

**PROCEEDINGS**  
of the  
California Academy of Sciences  
(Series 4)



**April 15, 2021 \* Volume 67 \* Nos. 1–3**

**Institute for Biodiversity Science & Sustainability**



Copyright © 2021 by the California Academy of Sciences

All rights reserved. No part of this publication may be reproduced or transmitted in any form or by any means, electronic or mechanical, including photocopying, recording, or any information storage or retrieval system, without permission in writing from the publisher.

## SCIENTIFIC PUBLICATIONS

Publisher: Shannon Bennett, Ph.D.  
Chief of Science and Research Collections  
California Academy of Sciences

## EDITORIAL BOARD

Alan E. Leviton, Ph.D., *Editor*  
Katherine Piatek, M.A., *Managing Editor*  
Michael T. Ghiselin, Ph.D., *Associate Editor*  
Tomio Iwamoto, Ph.D., *Associate Editor*  
Gary C. Williams, Ph.D., *Associate Editor & Website Coordinator*

## COVER IMAGES

FRONT COVER: Figure 5 in Kavanaugh et al., Dorsal habitus of *Omophron species*.  
A. *O. pseudotestudo* Tian & Deuve (CASENT1012671; Longchuan Jiang, Wuhe Township, Tenchong County, Yunnan, China); B. *O. pseudotestudo* (Paratype; Jianhong, Xishuangbanna, Yunnan, China).

## COVER DESIGN

Gary C. Williams & Alan E. Leviton  
California Academy of Sciences

**ISSN 0068-547X**

*The Proceedings of the California Academy of Sciences* is an international journal that accepts manuscripts for publication in the Natural Sciences and selected areas in the Earth Sciences, such as biostratigraphy, regional and global tectonics as they relate to biogeography, and paleoclimatology, and topics in astrobiology, anthropology, as well as the history of science as they relate to institutions of natural history, to individuals, and to activities, such as expeditions and explorations, in the natural sciences.

All manuscripts submitted for publication in any of the Academy's scientific publication series (*Proceedings, Occasional Papers, Memoirs*) are subject to peer review. Peer review includes both internal and external review, internal review by at least one Academy scientist whose interests parallel those of the submission, and external review, ordinarily by two individuals who are recognized scholars in the field.

Manuscripts accepted for publication are subject to page charges; charges may be waived on a case-by-case basis.

Published by the California Academy of Sciences  
55 Music Concourse Drive, Golden Gate Park,  
San Francisco, California 94118 U.S.A.

Printed in the United States of America by  
Allen Press Inc., Lawrence, Kansas 66044

**Benthic Heterobranch Sea Slugs (Gastropoda:  
Heterobranchia) from Santa Barbara County, California.  
II. Tar Pits Reef, Carpinteria, 2008–2020**

**Jeffrey H. R. Goddard<sup>1</sup>, Zygmund E. Goddard<sup>2</sup>, William M. Goddard<sup>2</sup>**

<sup>1</sup> *Marine Science Institute, University of California, Santa Barbara, CA 93106-6150; email: jeffg@ucsb.edu.* <sup>2</sup> *Midland School, 5100 Figueroa Mountain Rd., Los Olivos, CA 93441*

From 2008 to 2020 we sampled the rocky intertidal at the southeast end of Carpinteria State Beach 40 times for benthic heterobranch sea slugs, recording a total of 3590 individuals from 52 species, 45 of which were nudibranchs. The aeolid nudibranch *Flabellinopsis iodinea* was the most frequently encountered species, followed by *Orienthella trilineata*, *Hermisenda opalescens*, *Dendronotus venustus*, and *Doto* form A of Goddard (1996). These five species, four of which prey exclusively on hydrozoans, along with two herbivorous species (the bubble snail *Haminoea virescens* and the sea hare *Aplysia californica*) were also the most abundant species. Nudibranchs specializing on sea anemones were rare. Southern species, with primarily Californian or Panamic biogeographic affinities, dominated the heterobranch assemblage at Tar Pits Reef with 35 species, and their prevalence relative to the nine total northern species generally tracked the El Niño Southern Oscillation as measured by the Multivariate ENSO Index. During the strong 2015–16 El Niño the three most abundant northern species (*Doto columbiana*, *Dendronotus subramosus*, and *Doris montereyensis*) were absent from Tar Pits Reef, while conspicuous southern species, including *Thordisa bimaculata*, *Doriopsilla gemela*, *F. iodinea*, and *Limacia mcdonaldii*, peaked in abundance. Tar Pits Reef remains the only intertidal locality known for the aeolid nudibranch *Pacifia goddardi* and one of only three localities known for *Janolus anulatus* in California outside of San Diego.

The mainland shore of southern Santa Barbara County is dominated by sandy beaches and stretches of seaward-dipping sedimentary bedrock subject to seasonal inundation by sand (Dibblee 1950; Dugan et al. 2000; personal observations). Boulder fields punctuate the shoreline near the mouths of coastal streams. Heterobranch sea slugs (hereafter, heterobranchs), particularly herbivorous bubble snails and sea hares and fast-growing, hydroid-feeding cladobranchs, occur in these rocky habitats. However, frequent inundation by sand and overturning of boulders by storm waves suppress the development of the lush encrusting biota capable of supporting species-rich assemblages of heterobranchs —especially nudibranchs— found in less physically disturbed, wave-protected outer-coast rocky shores more common north of Point Conception (Ricketts et al. 1985; Littler et al. 1991; and see for example Nybakken 1978; Goddard 1984).

Over the past 20 years we have found only two intertidal sites rich in species of nudibranchs from Gaviota east through Santa Barbara and Ventura Counties: Naples Point, the heterobranch fauna of which was documented by Goddard et al. (2020), and Tar Pits Reef, Carpinteria (hereafter, Tar Pits), the subject of the present paper. The broad intertidal bench and rocky outcrops at Coal Oil Point near Isla Vista might initially appear promising, but have few overhanging ledges in the

low intertidal, are subject to extensive seasonal inundation by sand (Littler et al. 1991; personal observations), and therefore unable to support diverse heterobranch assemblages.

The first heterobranch gastropod recorded from Carpinteria was the large and conspicuous aeolid nudibranch *Phidiana iodinea* (Cooper, 1863) (= *Flabellinopsis iodinea*) Yates (1890). This was also the first species observed by the senior author at Tar Pits in June 1973, and again in November 1998 (JG, personal observations), anticipating our finding in the present study that *F. iodinea* was the most frequently observed heterobranch at this site. Sphon and Lance (1968) listed *F. iodinea* and 12 other species of heterobranchs from Carpinteria. One of these, *Onchidoris hystricina* (non Bergh, 1878 = *Diaphorodoris lirulatocauda* Millen, 1985), was noted as occurring at 15' depth, and therefore may have been from Carpinteria Reef, a well-known dive site located in shallow water off Sand Point, 2 km northwest of Tar Pits Reef (Fig. 1). Lee and Brophy (1969) listed *Acanthodoris atrogiseata* O'Donoghue, 1927 from "Serena Cove, Carpinteria," which is located inside Loon Point 6.2 km northwest of Tar Pits. Gosliner (2010) described *Flabellina goddardi* (= *Pacifia goddardi*) based on a single specimen from Tar Pits, where it has since been found regularly on the undersides of ledges in the spring and early summer (Goddard and Hoover 2016). Goddard et al. (2016) extended the known range of *Janolus anulatus* Camacho-Garcia and Gosliner, 2006 to Tar Pits and also reported the occurrence at that site of *Thordisa bimaculata* Lance, 1966 and *Doriopsilla gemela* Gosliner, Schaefer and Millen, 1999.

Here, we document heterobranchs from the intertidal zone at Tar Pits based on our 12 years of observations. We present data on the frequency of occurrence for 52 total species, describe seasonal patterns of occurrence and egg-laying for the most abundant species, and discuss the composition of the assemblage in relation to the occurrence of their prey species at Tar Pits. Following Goddard et al. (2020) we also document changes in the abundance of southern versus northern species associated with the El Niño Southern Oscillation (ENSO) and the onset of the strong marine heat waves observed in the Northeast Pacific Ocean in 2014 (Sanford et al. 2019).

## STUDY SITE

Tar Pits Reef (34.3869, -119.5165) is a small sedimentary rock bench located at the southeast end of Carpinteria State Beach, 2 km southeast of Sand Point and 4 km northwest of Rincon Point (Fig. 1). When exposed on minus tides, the bench measures approximately 40 m in breadth, extends seaward approximately 70 m, and is cut by shallow channels and pocketed with scattered pools and short undercut ledges (Fig. 2). Landward it is backed by a sandy beach approximately 65 m wide, and behind that a marine terrace 2 m high fronted by sandstone rip rap and natural outcrops of asphalt (giving the reef its name). Parallel elevated ridges on the seaward edge of the bench run east-west and on minus tides not only block the inner reef from waves, but also harbor a set of productive tide pools, including one 26 m long x 1 m wide, and up to 1 m deep (Fig. 2B). The site as a whole is fairly wave-exposed, and cobbles are absent on the bench except at the bottom of a few deeper tide pools. Sand levels on the adjacent beach build through the summer, inundating the landward edge of the bench and most of its shallow channels, but then decline in winter, exposing underlying bedrock, cobble, and an old, city drainpipe spanning the beach. The tallest outcrop on the bench is approximately 2 m high, located on the landward edge of the bench, and forms an overhanging ledge with a shallow cave accessible on minus tides when sand levels are low. Vertical rock walls near the seaward edge of the bench reach heights of 2 m; otherwise, vertical relief on the bench is under 1 m. Sandy beaches extend 5.5 km northwest to Loon Point (broken only at Sand Point by the narrow entrance to the Carpinteria estuary) and 4 km southeast to the intertidal boulder field at Rincon Point.

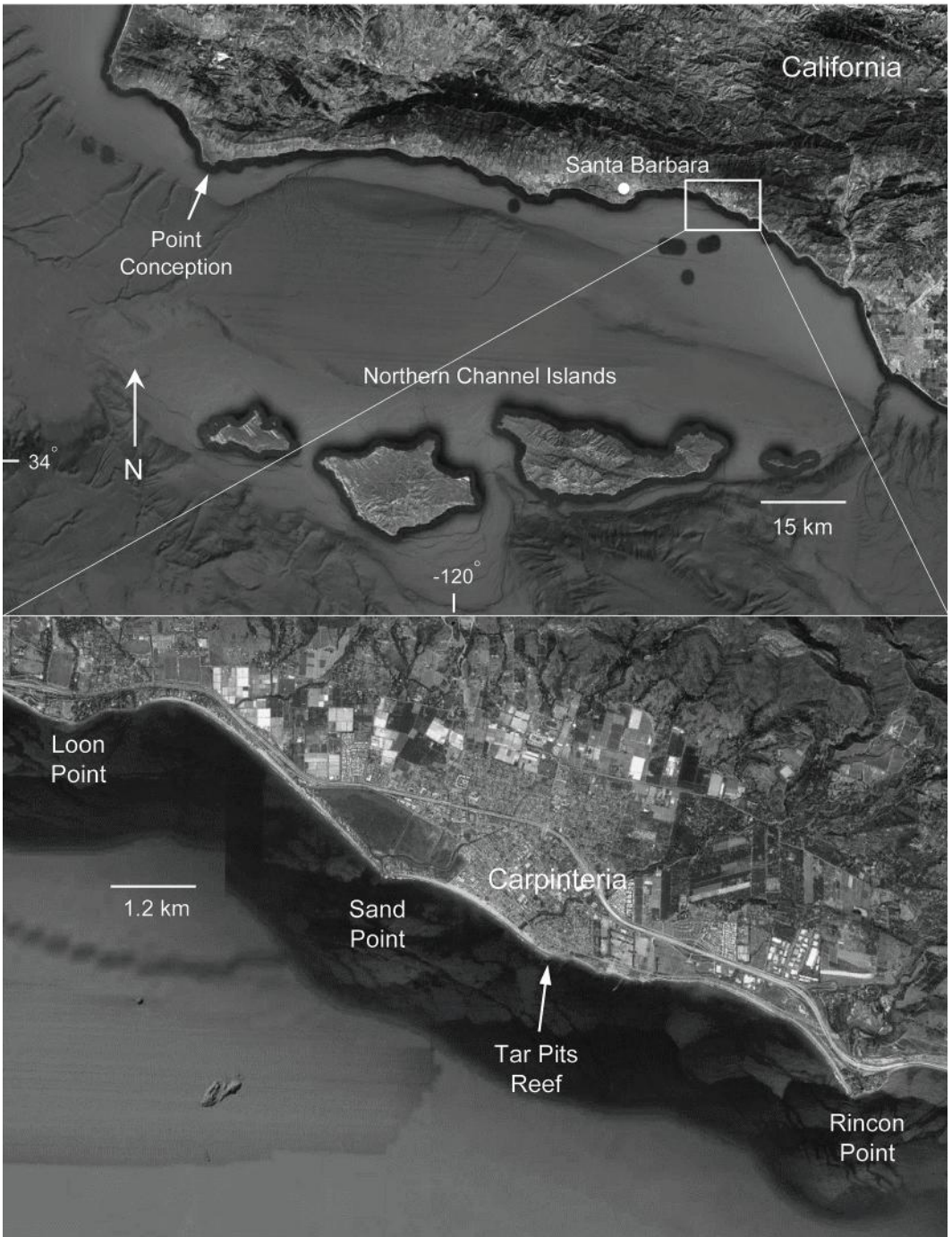

FIGURE 1. Map of southern Santa Barbara County showing location of Carpinteria and Tar Pits Reef.

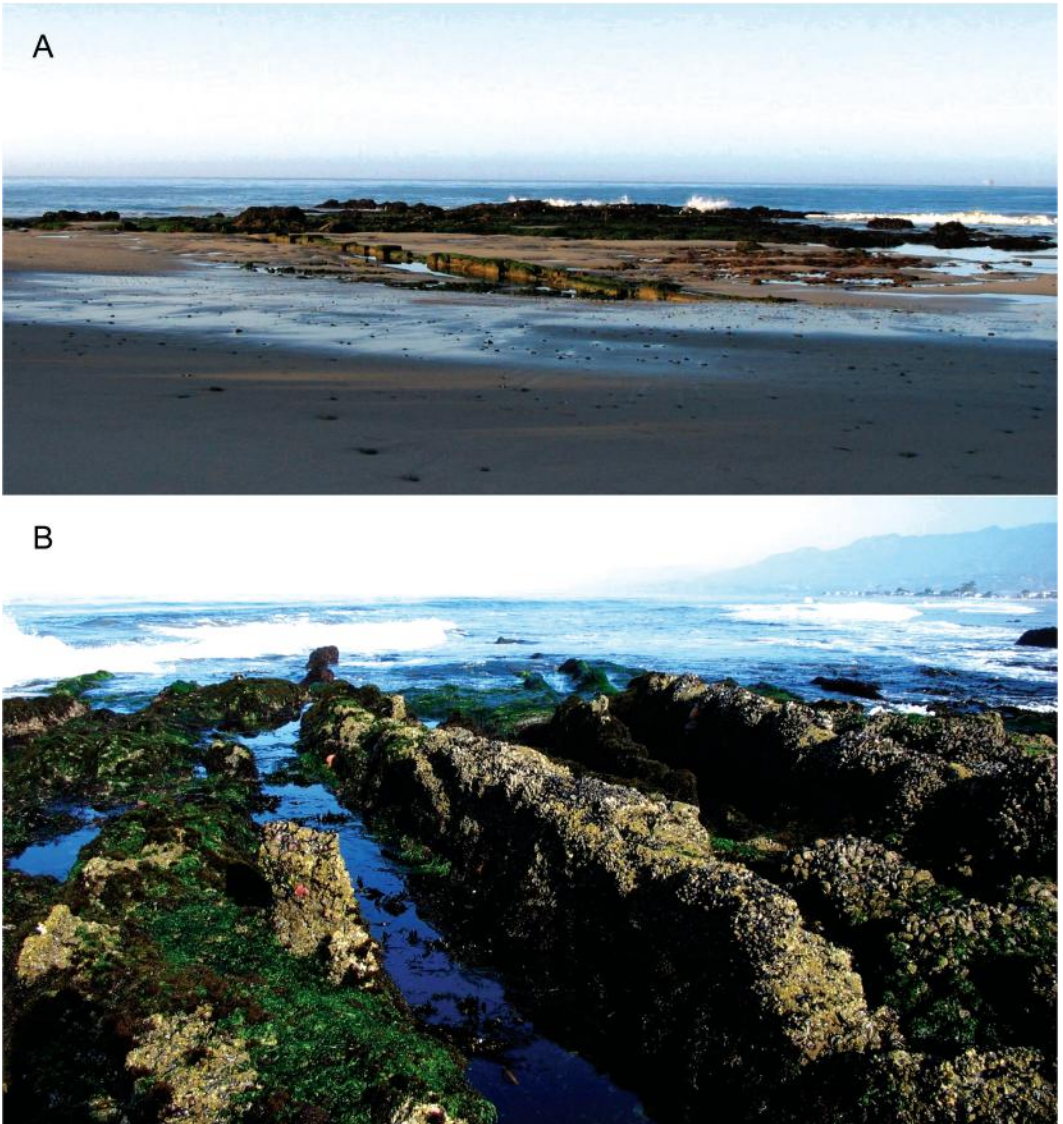

FIGURE 2. Tar Pits Reef study site, 20 May 2011, on a -0.3 m tide. (A) Overview of reef, looking south from Carpinteria beach. (B) Looking northwest from near the seaward end of the reef. The pool at left center measures 26 m long x 1 m wide. Carpinteria State Beach and Santa Ynez Mountains visible at upper right.

Higher portions of the reef are dominated by mussels *Mytilus californianus* Conrad, 1837, goose barnacles *Pollicipes polymerus* Sowerby, 1833, acorn barnacles, and limpets *Lottia* spp., while lower portions are dominated by surfgrass *Phyllospadix torreyi* S. Watson, 1879 interspersed with sunburst anemones *Anthopleura sola* Pearse and Francis, 2000. Feather-boa kelp *Egregia menziesii* (Turner) Areschoug, 1876 is prevalent in pools on the lower bench. Two-spot octopuses, Pacific rock crab *Romaleon antennarium* (Stimpson, 1856), and common ochre stars *Pisaster ochraceus* (Brandt, 1835) are among the more conspicuous and prevalent invertebrate predators on the reef. Pacific harbor seals *Phoca vitulina* Linnaeus, 1758 regularly haul out on the seaward portions of the reef.

Human visitation during low tides at the Tar Pits is high, primarily by local residents, school groups, and families camping at Carpinteria State Park. Since 1992 the reef has also been monitored by the Multi-Agency Rocky Intertidal Network (MARINE), which targets common, primarily sessile benthic organisms, including anemones (*Anthopleura* spp.), acorn and goose barnacles (*Balanus* spp., *Chthamalus* spp., and *Pollicipes polymerus*), mussels (*Mytilus* spp.), surfgrass (*Phyllospadix* spp.), and common ochre stars (*Pisaster ochraceus*) (<<https://marine.ucsc.edu/sitepages/carpinteria.html>>). MARINE has also conducted three biodiversity surveys at Carpinteria (in 2001, 2012, and 2019), recording among 257 total taxa a single species of heterobranch, *Hermisenda crassicornis* (Eschscholtz, 1831) (= *H. opalescens* (Cooper, 1863) in southern California) (<<https://marine.ucsc.edu/sitepages/carpinteria-bio.html>>; R. Gaddam, personal communication to JG, 19 Dec 2019).

## METHODS

On low tides falling below -0.2 m and occurring between dawn and dusk, we searched low intertidal pools, walls, and under ledges for heterobranchs. In low light situations, such as shaded habitat or prior to sunrise, we used dive lights to illuminate our field of search. On each trip we recorded the number of individuals of each species found and the presence of their egg masses. For species reaching high densities, we counted all individuals encountered when sparse, but when their numbers were high we subjectively estimated minimum abundance by fives or order of magnitude. These values were entered in Excel as the order of magnitude plus one (e.g., 26 for 25, 101 for 100). For each sampling trip we also noted the time spent searching and the number of observers. For larger species the senior author frequently recorded individual size as simply small, medium, or large, with these categories based on the author's prior experience with those species. Where presented below, these size categories are defined for individual species. Counts of individuals by species, presence/absence of their egg masses, and search time for each of our sampling trips can be obtained from Goddard (2020).

During the early years of this study we took photographs only of rare or unusual species, or species whose mode of development the senior author was examining. However, beginning in 2014, and using a Pentax WG III waterproof camera, we endeavored to photograph all species encountered, and sometimes each species found on each sampling trip. Since 2017 we have posted these images on the online database iNaturalist (<https://www.inaturalist.org>). Observations on iNaturalist mentioned below are referenced by their unique observation numbers (e.g., iNaturalist 22910457).

We sampled Tar Pits 40 times from May 2008 to June 2020, averaging 2.8 monthly visits per year (SD = 1.6, range 1 – 7 months per year). Across all years sampled we did not sample in February or September, and we sampled the remaining 10 calendar months from 1 to 10 times each (Mean = 3.6, SD = 2.8). We sampled most frequently in the spring (n = 21 months; defined as April through June), followed by winter (n = 7; defined as January through March), fall (n = 5), and summer (n = 3). We sampled May 2014 and August 2019 each twice and May 2018 three times; for data summaries and analyses, the counts of species and individuals within these months were combined and treated as one, as were the total number of hours searched per observer.

Owing to the relatively low frequency of our sampling we utilize two types of time series in presenting results: (1) by season, averaging the monthly data in each season across all years sampled, and (2) by year, averaged across all months sampled each year. Changes in abundance are standardized as number of individuals found per hour per observer. Unless specified otherwise, counts of individuals recorded and used in these analyses were by JG; counts of the number of species present were by all observers combined.

Incidental to our survey of heterobranchs we obtained information on their prey at Tar Pits. Prey species were determined by observations in the field of close association of adult slugs and potential prey, and direct observations in either the field or lab of feeding activity. Prey were identified to the lowest possible taxon using Carlton (2007).

### Ranges and oceanographic indices

We assigned each species to a geographic range group as follows: (1) northern species as those ranging south only to San Diego or northern Baja California and northward to at least central Oregon, (2) southern species as those ranging south to at least Baja California Sur and northward usually only to southern, central, or northern California, and (3) widespread species as those ranging from at least as far south as Baja California Sur and at least as far north as Washington. By this classification northern species are primarily from the Oregonian Biogeographic Province, and southern species are mainly from the Panamic or Californian Provinces. We tallied the number of species in each range group found each month and then converted those counts to proportions by dividing them by the total number of species found in each range group over the entire study. Because we did not sample every month or even every season in each year, we averaged these monthly proportions by year and then compared their changes over time to fluctuations in the Multivariate ENSO Index (MEI) (MEI.v2, NOAA Earth System Research Laboratory, available from: <https://www.esrl.noaa.gov/psd/enso/mei/>), the bimonthly values of which we also averaged by year.

## RESULTS

### Species composition and abundance

In 40 total trips to Tar Pits from 2008 to mid-2020 we recorded 3590 individual heterobranchs in 52 species (Table 1). These included 45 species of nudibranchs, 3 cephalaspideans, 2 aplysiids, and 2 sacoglossans. Eight species, representative of three of these taxa, as well as prevalent dietary preferences at Tar Pits (see below), are shown in Figure 3. The nudibranch *Dendronotus venustus* MacFarland, 1966, was the most abundant species, followed by the Green bubble snail *Haminoea virescens* (Sowerby, 1833) (Fig. 3A), the aeolid nudibranchs *Hermisenda opalescens*, *Flabellinopsis iodinea* (Fig. 3G), and *Orienthella trilineata* (O'Donoghue, 1921), the sea hare *Aplysia californica* (Cooper, 1863), and the nudibranchs *Doto* form A of Goddard (1996), *Dirona picta* MacFarland, 1905, *Doriopsilla albopunctata* (Cooper, 1863), and *Doto columbiana* O'Donoghue, 1921. *Flabellinopsis iodinea*, found in 75% of the 36 total months sampled, was the most frequently encountered species, followed closely by *Orienthella trilineata*, at 72%. Fifteen species were found only during single months, and all but two of these (*Ancula pacifica* MacFarland, 1905, and *Geitodoris heathi* (MacFarland, 1905) ) were represented by single specimens. Southern species, as defined above, dominated the assemblage at 35 species, followed by 9 northern species, and 8 widespread species (Table 1).

Voucher specimens of seven species of nudibranchs were collected during this study (see Appendix).

Images were obtained of 37 of the 52 heterobranch species recorded at Tar Pits and can be found in the senior author's observations on iNaturalist (<https://www.inaturalist.org/observations/jeffgoddard>) by searching (all fields) for "Carpinteria" and under taxon for "Heterobranch Gastropods".

The cumulative number of species we found at Tar Pits climbed steadily through 2015, leveled off at 48 species starting in 2017, and then increased by two species in mid-2019 and two more in mid-2020 (Fig. 4).



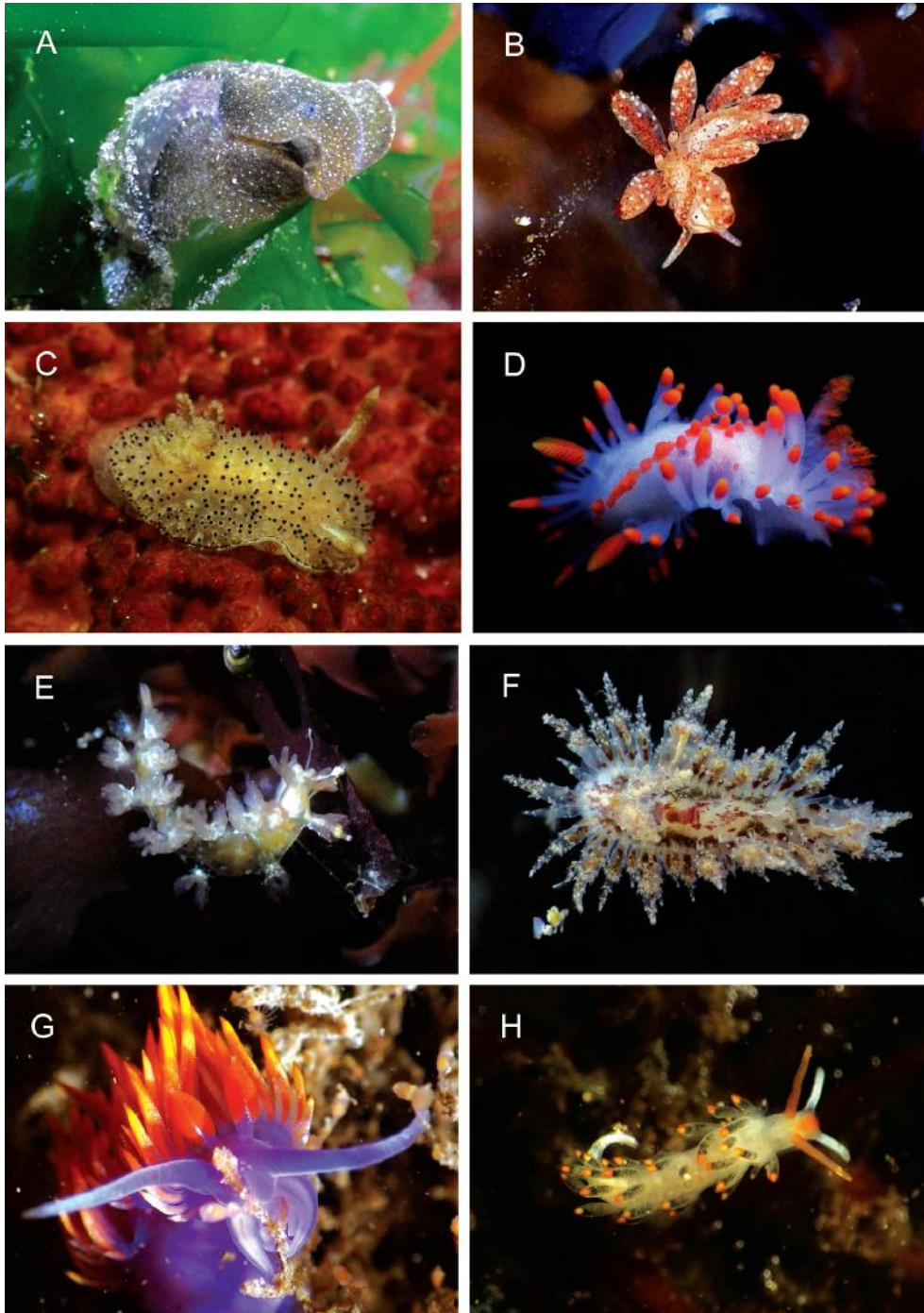

FIGURE 3. Selected heterobranch sea slugs found at Tar Pits Reef during the present study. (A) *Haminoea virescens*, 18 June 2019. (B) *Stiliger fuscovittatus*, 22 August 2017. (C) *Acanthodoris rhodoceras*, 30 April 2017. (D) *Limacia mcdonaldi*, 2 August 2019. (E) *Hancockia californica*, 31 August 2019. (F) *Janolus anulatus*, 22 August 2017. (G) *Flabellinopsis iodinea* feeding on *Eudendrium cf. ramosum*, 31 January 2018. (H) *Diaphoreolis lagunae*, 18 May 2018.

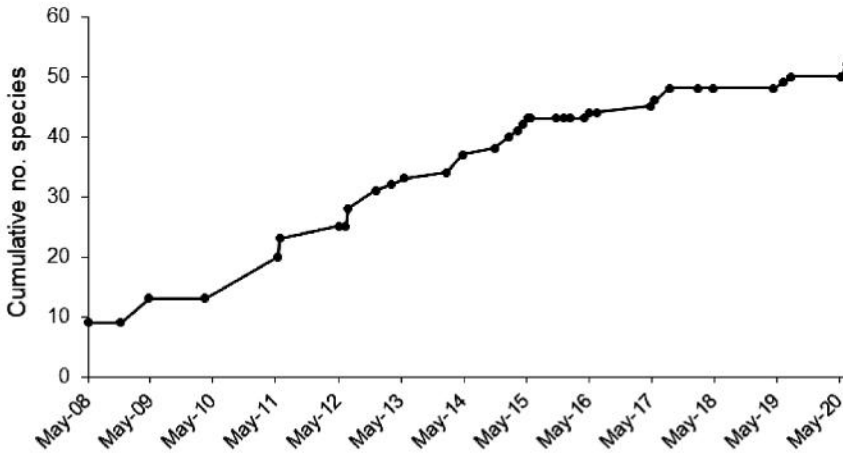

FIGURE 4. Cumulative number of species of heterobranchs found at Tar Pits Reef, Carpinteria, 2008–20.

### Prey

We obtained information on the prey of 23 species of heterobranchs at Tar Pits Reef (Table 1). Specialists included the cladobranchs *Dendronotus subramosus* MacFarland, 1966, *Doto columbiana*, *Diaphoreolis lagunae* (O'Donoghue, 1926), *Flabellinopsis iodinea*, *Orienthella trilineata*, and *Pacifia goddardi* on single species of hydrozoans, and *Tritonia festiva* (Stearns, 1873), and *T. myrakeenae* Bertsch and Mozqueira, 1986, on a common but undescribed stoloniferous clavulariid octocoral. *Janolus anulatus* specialized on *Synnotum aegyptiacum* (Audouin, 1826), an arborescent bryozoan on which it was strikingly well camouflaged (iNaturalist 2940672, 2<sup>nd</sup> and 3<sup>rd</sup> images). Perennial colonies of *Eudendrium* cf. *ramosum* (Linnaeus, 1758), the prey of *F. iodinea*, were abundant along the walls of surge channels and near the water line of low intertidal pools extending under ledges at Tar Pits Reef, with new polyps especially apparent in fall, after storm waves had removed sand that had built up late spring and summer.

### Seasonality and egg-laying

We observed an average of 11.6 species of heterobranchs per month (Range = 1–27 species,  $n = 36$ ). Averaged by season the total number of species found per month was highest in spring and summer (14.7 and 13.7 species, respectively; Fig. 5A) and lowest in fall and winter (4.0 and 7.0 species, respectively). The number of individuals of nudibranchs at Tar Pits we found each season ranged from 6.2 to inds.  $\text{h}^{-1}$  observer $^{-1}$  in fall to 39.7 inds.  $\text{h}^{-1}$  observer $^{-1}$  in spring (Fig. 5B), with a grand mean of 28.8 inds.  $\text{h}^{-1}$  observer $^{-1}$  ( $n = 4$  seasons).

The 10 most abundant species observed in this study exhibited seasonal changes in abundance and fell into two groups: those tending to peak in spring or summer (Figure 6A–E), and those tending to peak in winter or fall and winter (Figure 6F–J). The former group included the three most abundant species we observed (*Dendronotus venustus*, *Haminoea virescens*, and *Hermisenda opalescens*), and the latter included the next three most abundant species (*Flabellinopsis iodinea*, *Orienthella trilineata*, and *Aplysia californica*).

We observed egg masses of 20 species of heterobranchs at Tar Pits (Table 2). Egg masses of *Polycera atra* MacFarland, 1905, were observed in all seasons, followed by *Flabellinopsis iodinea*,

Table 1. Heterobranch sea slugs from Tar Pits Reef, 2008–20. Frequency of occurrence calculated from number of months found out of 36 total months sampled.

Species	Total No. Inds.	Freq. Occur. (%)	Geog. Range	Prey at Tar Pits Reef
<i>Flabellinopsis iodinea</i>	274	75	S	<i>Eudendrium</i> cf. <i>ramosum</i>
<i>Orienthella trilineata</i>	232	72.2	S	Corynidae
<i>Hermisenda opalescens</i>	554	69.4	S	
<i>Doto</i> form A of Goddard	154	63.9	S	Campanulariidae
<i>Dendronotus venustus</i>	864	63.9	W	Campanulariidae
<i>Polycera atra</i>	64	55.6	S	<i>Bugula neritina</i>
<i>Tritonia myrakeenae</i>	51	55.6	S	Clavulariidae
<i>Doriopsilla albopunctata</i>	74	52.8	S	
<i>Aplysia californica</i>	158	41.7	S	
<i>Diaulula sandiegensis</i>	35	41.7	S	Chalinidae
<i>Dirona picta</i>	79	38.9	S	Cheilostomata
<i>Pacifia goddardi</i>	62	36.1	S	<i>Bougainvillia</i> -like sp. B of Goddard and Hoover (2016)
<i>Limacia mcdonaldi</i>	44	33.3	S	
<i>Haminoea virescens</i>	590	33.3	W	
<i>Doto columbiana</i>	69	30.6	N	<i>Aglaophenia</i> sp.
<i>Diaphoreolis lagunae</i>	23	27.8	S	<i>Xingyurella turgida</i>
<i>Hancockia californica</i>	41	27.8	S	Campanulariidae
<i>Orienthella cooperi</i>	18	27.8	S	Corynidae
<i>Acanthodoris rhodoceras</i>	29	22.2	S	<i>Alcynidium</i> sp.
<i>Janolus anulatus</i>	27	22.2	S	<i>Synnotum aegyptiacum</i>
<i>Dendronotus subramosus</i>	11	19.4	N	<i>Aglaophenia</i> sp.
<i>Doris montereyensis</i>	15	19.4	N	
<i>Thordisa bimaculata</i>	13	19.4	S	
<i>Aplysia vaccaria</i>	6	16.7	S	
<i>Triopha maculata</i>	14	16.7	S	Bryozoa
<i>Corambe pacifica</i>	11	16.7	W	<i>Membranipora</i> sp.
<i>Aeolidia loui</i>	8	13.9	S	
<i>Rostanga pulchra</i>	6	13.9	W	Red orange Poecilosclerida
<i>Diaphorodoris lirulatocauda</i>	4	11.1	N	
<i>Doriopsilla gemela</i>	8	11.1	S	
<i>Navanax inermis</i>	9	11.1	S	<i>Haminoea virescens</i>
<i>Tritonia festiva</i>	4	8.3	N	Clavulariidae
<i>Aegires albopunctatus</i>	4	8.3	W	
<i>Eubranchus rustyus</i>	3	8.3	W	<i>Plumularia</i> sp.
<i>Trinchesia albocrusta</i>	5	8.3	W	
<i>Doto kya</i>	2	5.6	N	<i>Plumularia</i> sp.
<i>Antiopella barbarensis</i>	7	5.6	S	Cheilostomata
<i>Catriona columbiana</i>	1	2.8	N	
<i>Geitodoris heathi</i>	2	2.8	N	
<i>Hermaea oliviae</i>	1	2.8	N	
<i>Acanthodoris lutea</i>	1	2.8	S	
<i>Aldisa sanguinea</i>	1	2.8	S	
<i>Ancula lentiginosa</i>	1	2.8	S	
<i>Ancula pacifica</i>	3	2.8	S	
<i>Anteaeolidiella chromosoma</i>	1	2.8	S	
<i>Bulla gouldiana</i>	1	2.8	S	
<i>Cadlina sparsa</i>	1	2.8	S	
<i>Flabellina</i> sp. 1	1	2.8	S	
<i>Flabellina</i> sp. 2	1	2.8	S	
<i>Okenia angelensis</i>	1	2.8	S	
<i>Phidiana hiltoni</i>	1	2.8	S	
<i>Stiliger fuscovittatus</i>	1	2.8	W	
Total No. Inds.	3590			

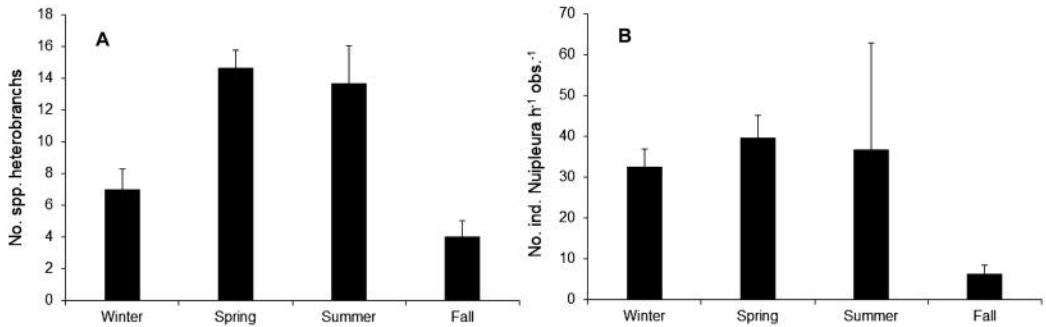

FIGURE 5. Seasonal change at Tar Pits Reef in (A) number of species of Heterobranchia and (B) number of individuals of Nudipleura found per observer per hour. Values shown are means  $\pm$  1 SE of monthly data averaged by season across all years sampled.

*Doto* form A, and *Diaulula sandiegensis* (Cooper, 1863), in 3 seasons, and *Haminoea virescens*, *Hermisenda opalescens*, and *Orienthella trilineata* in 2 (Table 2; Figure 6). The egg masses of the remaining 13 species were each found in only one season. As a proportion of months sampled in each season, the egg masses of most of the above species were more prevalent in some seasons than others (Table 2). For example, the eggs of *Haminoea virescens* were most prevalent in spring, those of *Polycera atra* in summer, and those of *Doto* form A in winter.

#### Interannual variability

The proportion of northern species exceeded that of southern species at Tar Pits Reef in 2009 and again in 2011, but from 2012 on was exceeded by the proportion of southern species, with the discrepancy climbing from 2015 on, as the El Niño Southern Oscillation peaked in 2015 and again in 2019 (Fig. 7). With a few yearly lags and leads, the prevalence of southern species tended to track the El Niño Southern Oscillation as measured by the yearly mean MEI (Fig. 7).

Coincident with the marine heat waves of 2014–2016 in the NE Pacific the three most abundant northern species of nudibranchs at Tar Pits declined in abundance to zero by 2015, while two conspicuous southern species, *Thordisa bimaculata* and *Doriopsisilla gemela*, appeared for the first time and peaked in 2015 (Figs. 8A–B). Following the end of these heat waves we did not find the latter two species again, while *Flabellinopsis iodinea* and *Limacia mcdonaldii* — both of which we had observed at Tar Pits since 2010 — peaked again in 2018–19 (Fig. 8B–C). During this same period the northern species *Doto columbiana* and *Dendronotus subramosus*, but not *Doris montereyensis* Cooper, 1863, reappeared (Fig. 8A).

#### DISCUSSION

At Tar Pits Reef we observed 52 species of heterobranchs, 45 of which were nudibranchs, totals similar to the 55 and 48 species, respectively, we previously reported from Naples Point, located 41 km to the west (Goddard et al. 2020). The two sites shared 39 species, but as might be expected for sites differing so much in physiography (bedrock vs boulder field), their rank abundances and frequency of occurrence differed greatly, reflecting at least in part differences in availability of prey types. For example, *Dendronotus venustus*, a specialist predator of campanulariid hydroids, was the most abundant species at Tar Pits (Table 1), but at Naples Point we found only two specimens of *D. venustus* in 119 sampling trips spread over 17 years. Similarly, at Tar Pits we observed *Flabellinopsis iodinea*, a specialist predator of the hydrozoan *Eudendrium* cf. *ramosum*, an order of magnitude more frequently than at Naples Point. Indeed, five of the ten most abundant

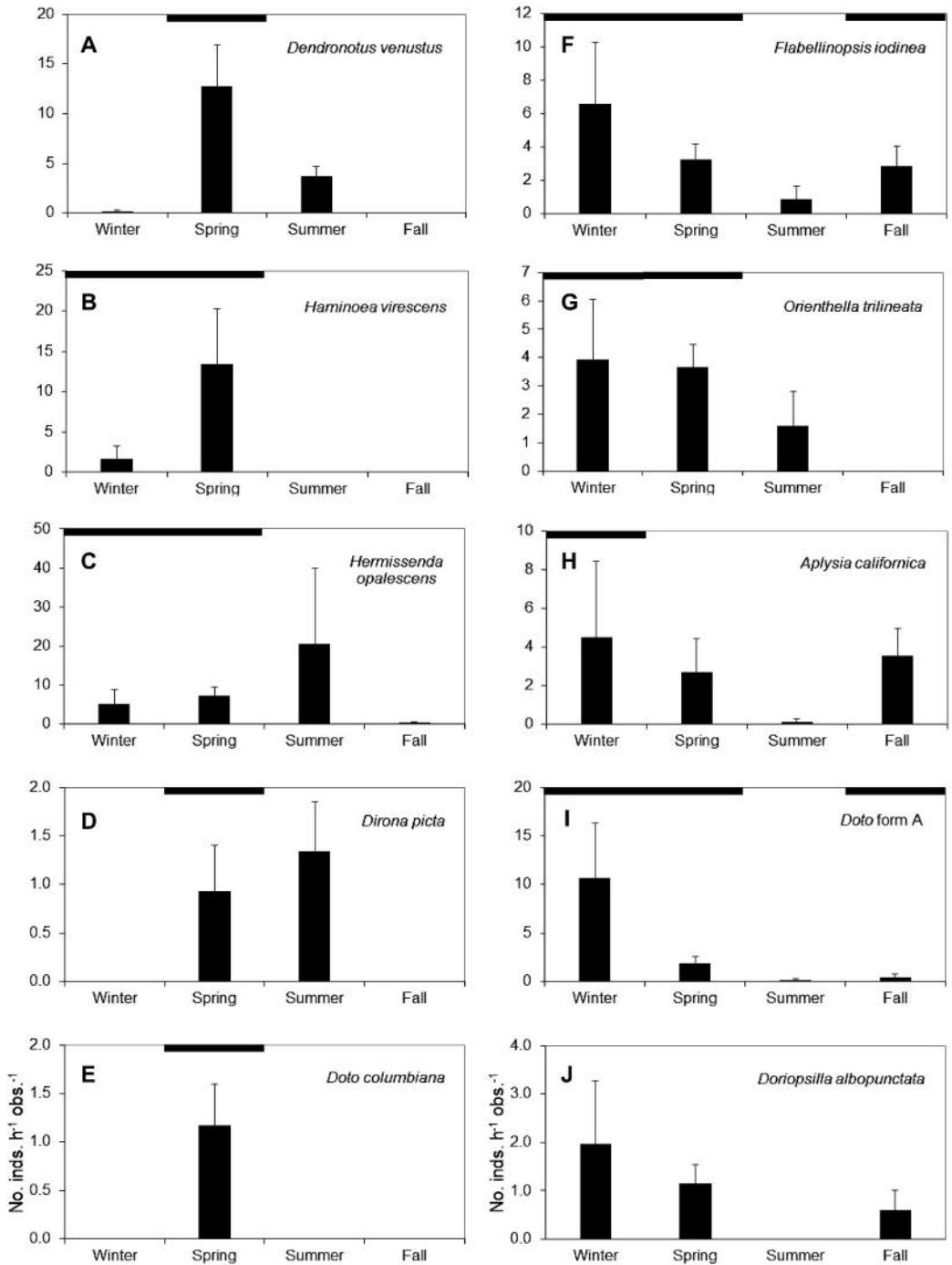

FIGURE 6. Seasonal variation in egg-laying and abundance of the 12 most abundant heterobranchs at Tar Pits Reef, 2008–20. Values shown are means  $\pm$  1 SE of monthly number of individuals per hour per observer; black bars at top of graphs indicate egg masses were observed at least once in a given season. Note that we did not observe any egg masses of *Doriopsisilla albopunctata* at Tar Pits.

Table 2. Seasonal occurrence of egg masses of heterobranch gastropods at Tar Pits Reef. Values are proportions calculated as the number of times egg masses were found each season out of the total number of time each season was sampled from 2008–20, with the latter values in parentheses in the top row. Blank cells indicate values of zero.

Species	Winter (7)	Spring (21)	Summer (3)	Fall (5)
Cephalaspidea				
<i>Haminoea virescens</i>	0.14	0.43		
Anaspidea				
<i>Aplysia californica</i>	0.14			
<i>Aplysia vaccaria</i>		0.05		
Nudipleura: Doridina				
<i>Acanthodoris rhodoceras</i>		0.14		
<i>Diaulula sandiegensis</i>	0.14	0.24	0.33	
<i>Doris montereyensis</i>		0.14		
<i>Polycera atra</i>	0.14	0.43	0.67	0.2
Nudipleura: Cladobranchia				
<i>Dendronotus venustus</i>		0.29		
<i>Diaphoreolis lagunae</i>		0.05		
<i>Dirona picta</i>		0.05		
<i>Doto columbiana</i>		0.33		
<i>Doto</i> form A of Goddard (1996)	0.57	0.24		0.2
<i>Doto kya</i>		0.05		
<i>Flabellinopsis iodinea</i>	0.14	0.14		0.25
<i>Hancockia californica</i>		0.05		
<i>Hermisenda opalescens</i>	0.28	0.33		
<i>Janolus anulatus</i>		0.05		
<i>Orienthella cooperi</i>	0.14			
<i>Orienthella trilineata</i>	0.28	0.24		
<i>Pacifia goddardi</i>		0.1		

heterobranchs at Tar Pits were hydroid specialists (Table 1). In contrast, at Naples Point *Hermisenda opalescens* was the only predator of hydroids among the top ten most abundant heterobranchs, and it regularly consumes other types of prey, including ascidians, other cnidarians, and is also known to scavenge (Beeman and Williams 1980 [as *H. crassicornis*]; Megina et al. 2007 [as *H. crassicornis*]).

Similar site-specific differences in abundance emerge for nudibranchs specializing on Bryozoa and Actinaria, respectively. At Tar Pits *Dirona picta*, *Polycera atra*, and *Limacia mcdonaldi*, each of which preys exclusively on Bryozoa (McDonald and Nybakken 1997; Uribe et al. 2017), were among the 15 most abundant heterobranchs (Table 1). We did not find the latter two species at Naples Point, and only one bryozoan specialist (*Triopha maculata* MacFarland, 1905) was among the 15 most abundant species at that site (Goddard et al. 2020). Among specialists on anemones at Tar Pits we observed a total of 8 *Aeolidia loui* Kienberger, Carmona, Pola, Padula, Gosliner, and Cervera, 2016, and 1 *Anteaeolidiella chromosoma* (Cockerell and Eliot, 1905). At Naples Point these totals were 54 and 334, respectively, plus 29 *Anteaeolidiella oliviae* (MacFarland, 1966),

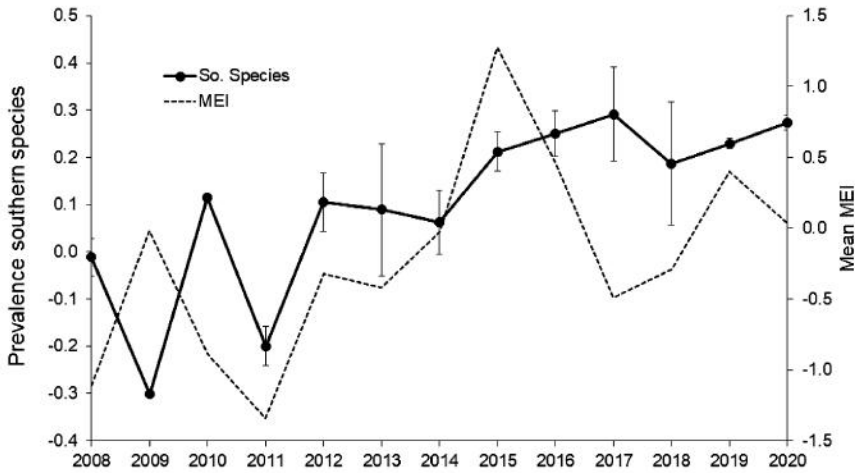

FIGURE 7. Change in relative prevalence of southern species of heterobranchs at Tar Pits Reef, with yearly mean of the Multivariate ENSO Index, 2008–20. Relative prevalence of southern species calculated as the proportion of southern species found each sample month out of the total number of southern species ( $n = 35$ ) found throughout the entire study, minus the same proportion calculated each month for northern species. These monthly values were then averaged by year. Values shown are means  $\pm$  1 SE.

with the vast majority of individuals of all three species at that site found on the undersides of boulders near small didemnid anemones.

With more tide pools, vertical walls, and overhanging ledges, Tar Pits has more microhabitat which is shaded and open and which supports a greater abundance of hydrozoans and bryozoans compared to the tight, under-boulder habitat at Naples Point. Species such as the hydroids *Eudendrium* cf. *ramosum*, *Xingyurella turgida* (Trask, 1857), and *Aglaophenia* sp. are perennial and grow on rocky substrata or on the stipes of perennial macroalgae, while others, including many campanulariid hydroids, appear seasonally, growing epiphytically on annual algal blades and filaments. Both types of hydroids contributed to the spring/summer peaks we observed at Tar Pits in both the number of species of heterobranchs and total abundance of nudipleura (Fig. 5), as well as in the abundance of individual species (Fig. 6A-E). As sand levels build on the reef over the summer, filling pools and burying shaded habitat, and algae begin to die back in late summer, fewer sessile prey of the nudibranchs are available, contributing to the observed lows in the fall in species richness and abundance (Fig. 5). The arrival of storm waves in mid-fall begins to clear the accumulated sand, and new polyps and zooids can begin growing from perennial stolons and burial-tolerant colonies, becoming available to new recruits of nudibranchs like *Flabellinopsis iodinea*, *Orienthella trilineata*, and *Doto* form A, all of which we observed peaking in abundance in winter (Fig. 6). Consistent with fall/winter recruitment of *F. iodinea*, across all years sampled we observed small individuals ( $< 15$  mm long) from December to May, and that they were most prevalent in December and March. We did not observe any small *F. iodinea* from June through November (Fig. 9).

At Tar Pits the seasonal range in the total abundance of Nudipleura (which lacking pleurobranchs were all nudibranchs) was similar to the monthly range in abundance of nudipleurans observed by Goddard et al. (2020) at Naples Point (6.2 ind.  $\text{h}^{-1}$  obs. $^{-1}$  in fall to 39.7 in spring [Fig. 5B], compared to 7.3 in fall to 42.4 in spring at Naples). However, at Tar Pits we observed higher numbers of individuals in winter and summer, resulting in a higher grand mean at Tar Pits (28.8 ind.  $\text{h}^{-1}$  obs. $^{-1}$ , compared to only 18.8 at Naples Point). Although we were measuring relative abun-

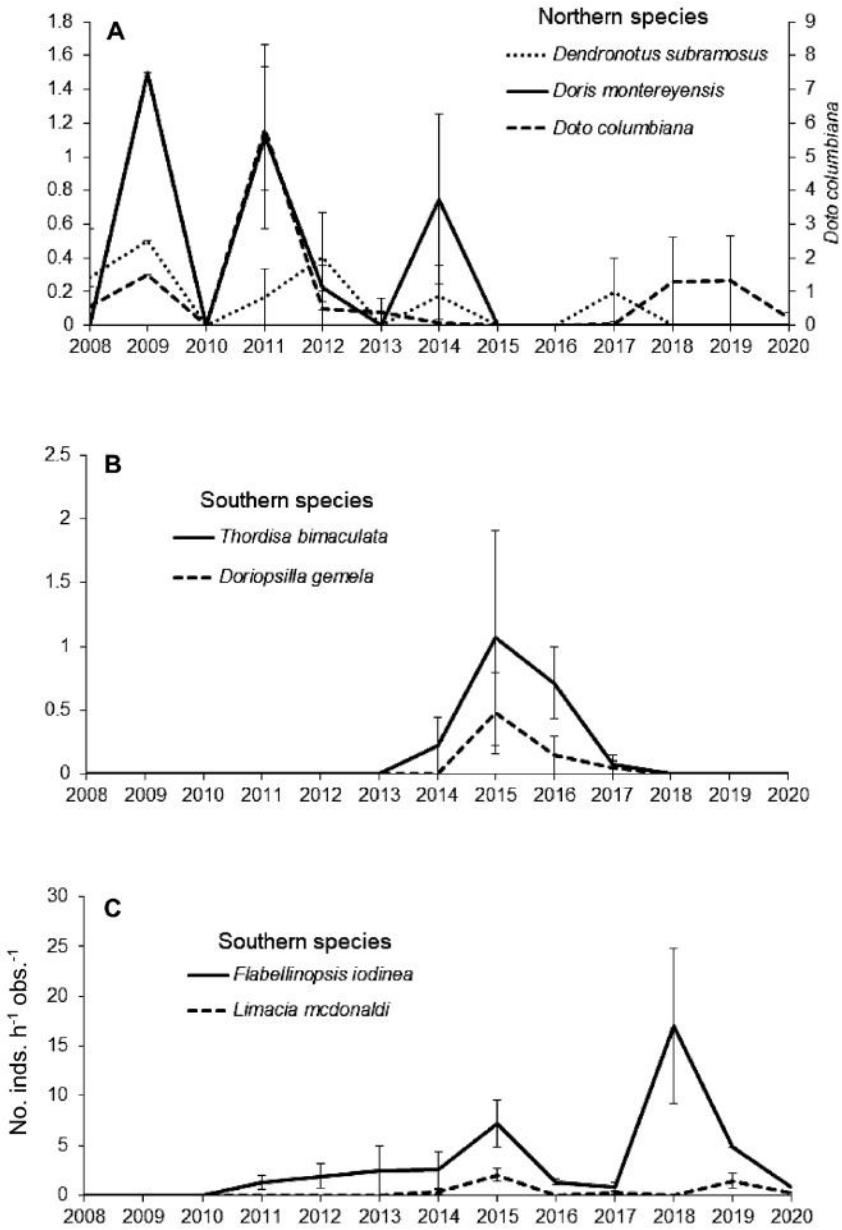

FIGURE 8. Yearly change in abundance of (A) the three most abundant northern nudibranchs at Tar Pits Reef, and (B) and (C) four southern nudibranchs at Tar Pits Reef, 2008–20. Values shown are yearly means  $\pm$  1 SE of monthly number of individuals per hour per observer; note separate y-axis in (A) for *Doto columbiana*.



dance of heterobranchs at these sites, rather than estimating density, we suspect the total abundance of nudibranchs is even higher at Tar Pits. At Naples Point we could carefully scan the relatively two-dimensional underside of boulders for nudibranchs. Tar Pits has more caves and ledges, with walls and overhangs seasonally covered with dense, tangled mats of hydroids, bryozoans, sponges, and ascidians (see Goddard and Hoover 2016). These microhabitats can be more difficult to visually search for nudibranchs, especially in tight crevices and small caves. For example, *Tritonia myrae-keena* was the most frequently encountered nudibranch and one of the most abundant heterobranchs at Naples Point (Goddard et al. 2020). Once a search image for this diminutive nudibranch is established, both the nudibranch and its clavulariid octocoral prey are relatively easy to observe *in situ* on the undersides of boulders. The clavulariid appears to be similarly abundant at Tar Pits, but is often surrounded by other encrusting arborescent organisms, all of which can be obscured by a fine layer of silt, detritus, and associated microorganisms. In this type of microhabitat, we likely missed individuals of cryptically colored species and small species like *T. myrae-keena*.

Of the 13 species listed from Carpinteria by Sphon and Lance (1968) we found all but the sacoglossan *Elysia hedgpethi* Er. Marcus, 1961, and the dorid nudibranch *Okenia rosacea* (= *Hopkinsia rosacea* MacFarland, 1905). The senior author has observed *Bryopsis* sp., a green alga consumed by *E. hedgpethi*, in rocky intertidal pools just east of Tar Pits, so we consider the occurrence of *E. hedgpethi* at Tar Pits Reef likely, at least in some years. By contrast, we have rarely observed *Integripelta bilabiata* (Hincks, 1884), the sole known prey of *O. rosacea*, intertidally on the south coast of Santa Barbara County, and none at all within 50 km of Tar Pits Reef. The senior author has observed both *O. rosacea* and the bryozoan at Purisima Point, which is north of Point Conception and one of the other sites in Santa Barbara County listed by Sphon and Lance (1968) for *O. rosacea*. Further, Gale Sphon deposited in the Santa Museum of Natural History 6 specimens of *O. rosacea* (as *Hopkinsia rosacea*) collected from Purisima Point in December 1967 (SBMNH 25019). Without any equivalent museum records from Carpinteria, we do not know if *O. rosacea* and *I. bilabiata* used to be present at Tar Pits, or if the inclusion by Sphon and Lance (1968) of Carpinteria as one of the intertidal sites for *O. rosacea* was an error.

*Acanthodoris atrogriseata*, reported by Lee and Brophy (1969) from Carpinteria, California, was described from near Nanaimo, Vancouver Island, British Columbia (O'Donoghue 1927). Hallas et al. (2016) showed that specimens from Alaska identified as *A. pilosa* are actually *A. atrogriseata* and that *A. atrogriseata* is sister to the North Atlantic *A. pilosa* (Abildgaard in Müller, 1789). Because of the northern distribution of *A. atrogriseata* (limited to the Aleutian and northern Oregonian biogeographic provinces), we consider it likely that the specimen identified by Lee and Brophy (1969) as this species was likely *A. rhodoceras* Cockerell, 1905, and probably the same color form that we consistently found at Tar Pits (Fig. 3C).

Goddard and Hoover (2016) reported finding the aeolid nudibranch *Pacifica goddardi* (as *Flabellina goddardi*) at Tar Pits only during spring and summer (and mainly in May and June).

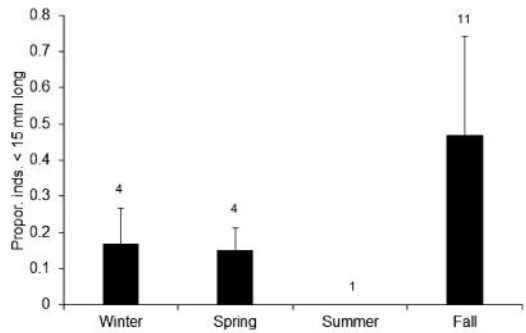

FIGURE 9. Seasonal variation in proportion of small individuals (< 15 mm long) of *Flabellinopsis iodinea* observed at Tar Pits reef, 2008–20. We found *F. iodinea* in 27/36 months sampled, but recorded size information for *F. iodinea* in only 20 of those months. Numbers above bars are sample size (= total no. months in each season during which size data were collected).

Consistent with those results, since 2016 we have found *P. goddardi* at Tar Pits only in the months of April and May. With a distribution limited to a triangle extending from Malibu to Anacapa Island to Carpinteria, *P. goddardi* has not been found at any new sites since Goddard and Hoover (2016), but it has been found subtidally throughout the year at Anacapa Island (see images by Douglas Klug here: [https://www.flickr.com/search/?text=goddard%27s%20aeolid&view\\_all=1](https://www.flickr.com/search/?text=goddard%27s%20aeolid&view_all=1)). Additionally, ZG and WG found one specimen of *P. goddardi* subtidally at Anacapa Island in August 2019 (iNaturalist 31753324). Despite careful searching at other sites in the region, including Point Dume and Latigo Point in Malibu (JG, WG, and ZG, unpublished data), Tar Pits Reef remains the only intertidal locality known for *P. goddardi*.

Unlike the southern species shown in Figure 8, the abundance of *Pacifia goddardi* at Tar Pits did not show a clear correspondence with the ENSO as measured by the mean annual MEI (Fig. 10). With such a limited geographic distribution, larval advection and the recruitment dynamics of this species at Tar Pits must more strongly reflect the regional oceanography of the mid Southern California Bight and Santa Barbara Channel and therefore likely differ from the dynamics of more widespread southern species.

Similar to the findings of Goddard et al. (2020) at Naples Point, the prevalence of southern species at Tar Pits generally tracked ENSO (Fig. 7). However, there were some striking differences in the abundance of species found at both sites. For example, at Tar Pits we observed only a single individual of the bubble snail *Bulla gouldiana* Pilsbry, 1895, compared to the sudden appearance of large numbers of this species starting in late 2015 at Naples Point (see Goddard et al. 2018, Fig. 4). Similarly, during our entire study at Tar Pits we observed a total of 6 Black sea hares *Aplysia vaccaria* Winkler, 1955; at Naples Point we observed 170 over the last 6 years of our study there (Goddard et al. 2018, Fig. 4; Goddard et al. 2020). In contrast, while we never observed the Bean clam *Donax gouldii* Dall, 1921, at Naples Point, in August 2019 we found high numbers of them on the beach at Tar Pits.

Prior to our first observation of *Janolus anulatus* at Tar Pits in May 2012, this Panamic species was known only as far north as San Diego County, where its abundance appeared to peak during four of five strong El Niño events between 1964 and 2001 (Goddard et al. 2016, Fig. 6). We expected a similar pattern to hold at its new northern range limit at Tar Pits. However, we did not find any during the marine heat waves of 2014-16, which included the very strong 2015-16 El

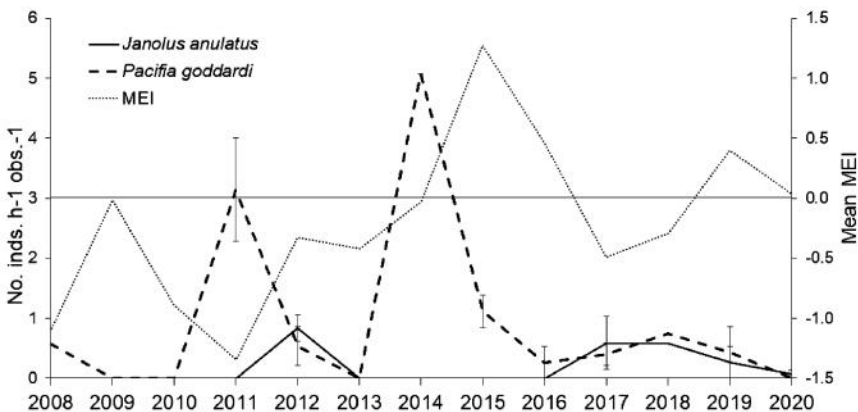

FIGURE 10. Yearly change in abundance of *Janolus anulatus* and *Pacifia goddardi* at Tar Pits Reef, with yearly mean of the Multivariate ENSO Index, 2008–20. Values shown are means  $\pm$  1 SE of monthly number of individuals per hour per observer. The horizontal line marks a mean annual MEI = 0, above which generally indicates El Niño conditions, and below which indicates La Niña conditions.

Niño, and we next observed *J. anulatus* in 2017-18, during a weak La Niña, after which the nudibranch appeared to decrease in abundance as a weak El Niño developed in late 2018 (Fig. 10).

The reasons for the discrepancy between our results for *Janolus anulatus* from Tar Pits and those from San Diego are unclear, especially given our results for *Thordisa bimaculata* and *Doriopsilla gemela* (Fig. 8), both of which are conspicuous members of the nudibranch fauna in San Diego (personal observations). Potential local variation in recruitment dynamics aside, our time series at Tar Pits is much shorter than the nearly 40 years of data from San Diego and may not have captured a similar fluctuation in abundance. Further, one of our data points from Tar Pits raises the possibility that we did not accurately sample variation in abundance of *J. anulatus*, which as mentioned above is highly cryptic on its bryozoan prey. On 22 August 2017 we found 11 specimens, an order of magnitude more than on our other sampling trips. On that trip, owing to the pre-dawn low tide, we started searching earlier and found most of the *J. anulatus* before dawn, actively crawling out in the open on algae in tide pools. This is consistent with how this species (as well as the highest species richness of nudibranchs) has been found intertidally in La Jolla: by searching pools before dawn in late spring and summer (Jerry Jacobs and Jeff Hamann, personal communications to JHRG, and see field accounts in the James R. Lance collection at CAS). By sunrise in La Jolla the vast majority of nudibranchs have retreated under ledges and into the cover of macroalgae and epibiota lining the sides of the tide pools and are no longer visible (personal observations). This diel behavior, which the senior author has not observed intertidally north of San Diego, is likely an adaptation for avoidance of visual predators. Garibaldi *Hypsypops rubicundus* (Girard, 1854), which are known to prey during the day on sessile animals, including bryozoans and nudibranchs (Clarke 1970), are abundant in the clear, shallow waters around La Jolla (personal observations). Diel variation in the species richness, composition and abundance of nudibranchs out in the open, with higher richness at night, has been observed in tropical and warm-temperate regions in or adjacent to the Indo-Pacific (Johnson 1989; Chang et al. 2013; Larkin et al. 2018), which is known for its high diversity of shore and reef fish (Lieske and Myers 2002). Since we usually started our spring and summer sampling at Tar Pits shortly after dawn (and sampled infrequently in summer), our results on 22 August 2017 suggest we may have under-sampled *J. anulatus* and perhaps not accurately documented its population dynamics at Tar Pits. Future studies of nudibranchs at this site should include more sampling at night, especially in summer.

Owing to the broad range and diversity of prey consumed by heterobranchs (e.g., Thompson 1976; McDonald and Nybakken 1997), the 52 species of heterobranchs we observed at Tar Pits Reef indicate a rich underlying biodiversity of sessile biota, especially for such a small site. Macroalgae have been relatively well documented by MARiNe at Tar Pits (e.g., <[https://marine.ucsc.edu/sitepages/carpinteria\\_species.pdf](https://marine.ucsc.edu/sitepages/carpinteria_species.pdf)>), but in order to adequately document the biodiversity of sessile encrusting fauna comprising the prey of Nudipleura at this site, future surveys will require employing field biologists and taxonomists experienced collecting and identifying Porifera, Hydrozoa, Anthozoa, Kamptozoa, Bryozoa, and Ascidiacea.

#### ACKNOWLEDGEMENTS

We thank Robin and Marisa Agarwall, Brenna Green, Craig Hoover, and Clark Marino for joining us on sampling trips to Tar Pits Reef, and Elizabeth Kools for assistance at the California Academy of Sciences, and an anonymous reviewer whose comments improved the manuscript.

## LITERATURE CITED

- BEEMAN, R.D. AND G.C. WILLIAMS. 1980. Opisthobranchia and Pulmonata: the sea slugs and allies. Pages 308–354 in R.H. Morris, D.P. Abbott, and E.C. Haderlie, eds., *Intertidal invertebrates of California*. Stanford University Press, Stanford, California. ix + 690 pp.
- CARLTON, J.T. (ED.) 2007. The Light and Smith manual: Intertidal invertebrates from central California to Oregon, 4<sup>th</sup> edition, completely revised and expanded. University of California Press, Berkeley, California. xvii + 1001 pp.
- CHANG, Y.W., T.C. CHEN, R.C. WILLAN, H.K. MOK, AND M.H. YU. 2013. Diel variation affects estimates of biodiversity and abundance of nudibranch (Gastropoda) faunas. *The Nautilus* 127(1):19–28.
- CLARKE, T.A. 1970. Territorial behavior and population dynamics of a pomacentrid fish, the Garibaldi, *Hypsypops rubicunda*. *Ecological Monographs*. 40(2):189–212.
- DIBBLEE, T.W. 1950. *Geology of southwestern Santa Barbara County*. Bulletin 150, Division of Mines, Department of Natural Resources, State of California, 95 pp.
- DUGAN, J.E., D.M. HUBBARD, D.L. MARTIN, J.M. ENGLE, D.M. RICHARDS, G.E. DAVIS, K.D. LAFFERTY, AND R.F. AMBROSE. 2000. Macrofauna communities of exposed sandy beaches on the Southern California mainland and Channel Islands. Pages 339–346 in D.R. Browne, K.L. Mitchell, and H.W. Chaney, eds., *Proceedings of the Fifth California Islands Symposium*. Publication #99-0038. Minerals Management Service, Santa Barbara, California, USA.
- GODDARD, J.H.R. 1984. The opisthobranchs of Cape Arago, Oregon, with notes on their biology and a summary of benthic opisthobranchs known from Oregon. *The Veliger* 27(2):143–163.
- GODDARD, J. 2020. *Abundance and species composition of benthic heterobranch molluscs from the Santa Barbara Channel mainland ver 1*. Environmental Data Initiative. <<https://doi.org/10.6073/pasta/0f31abcec646cadcb7f8f95052941ee>> (Accessed 2021-02-17).
- GODDARD, J.H.R., AND C. HOOVER. 2016. Distribution, seasonality, and prey specificity of *Flabellina goddardi* Gosliner, 2010 (Gastropoda: Nudipleura: Aeolidina). *The Nautilus* 130:146–152.
- GODDARD, J.H.R., N. TRENEMAN, W.E. PENCE, D.E. MASON, P.M. DOBRY, B. GREEN, AND C. HOOVER. 2016. Nudibranch Range Shifts associated with the 2014 Warm Anomaly in the Northeast Pacific. *Bulletin of the Southern California Academy of Sciences* 115(1):15–40.
- GODDARD, J.H.R., N. TRENEMAN, T. PRESTHOLDT, C. HOOVER, B. GREEN, W.E. PENCE, D.E. MASON, P. DOBRY, J.L. SONES, E. SANFORD, R. AGARWAL, G.R. McDONALD, R.F. JOHNSON, AND T.M. GOSLINER. 2018. Heterobranch sea slug range shifts in the northeast Pacific Ocean associated with the 2015–16 El Niño. *Proceedings of the California Academy of Sciences*, ser. 4, 65(3):107–131.
- GODDARD, J.H.R., W.M. GODDARD, AND Z.E. GODDARD. 2020. Heterobranch sea slugs (Gastropoda: Heterobranchia) from Santa Barbara County, California. I. Review of the literature, and Naples Point, 2002–19. *Proceedings of the California Academy of Sciences*, ser. 4, 66(10):275–298.
- GOSLINER, T.M. 2010. Two new species of nudibranch mollusks from the coast of California. *Proceedings of the California Academy of Sciences*, ser. 4, 61(16):623–631.
- HALLAS, J.M, W.B. SIMISON, AND T.M. GOSLINER. 2016. Dating and biogeographical patterns in the sea slug genus *Acanthodoris* Gray, 1850 (Mollusca, Gastropoda, Nudibranchia). *Molecular Phylogenetics and Evolution* 97:19–31. (doi: 10.1016/j.ympev.2015.12.018)
- JOHNSON, S. 1989. Temporal patterns of nudibranch mollusk activity on a subtidal Hawaiian reef. *The Veliger* 32(1):1–7.
- LARKIN, M.F., S.D.A. SMITH, R.C. WILLAN, AND T.R. DAVIS. 2018. Diel and seasonal variation in heterobranch sea slug assemblages within an embayment in temperate eastern Australia. *Marine Biodiversity* 48:1541–1550. (doi: 10.1007/s12526-017-0700-9)
- LEE, R.S., AND P. BROPHY. 1969. Additional bathymetric and locality data for some opisthobranchs and an octopus from Santa Barbara County, California. *The Veliger* 12(2):220–221.
- LIESKE, E., AND R. MYERS. 2002. Coral reef fishes. Princeton University Press, Princeton, New Jersey, 400 pp.
- LITTLER M.M., D.S. LITTLER, S.N. MURRAY, AND R.P. SEAPY. 1991. Southern California rocky intertidal ecosystems. Pages 273–296 in P.H. Nienhuis, and A.C. Mathieson, eds., *Intertidal and littoral ecosystems of the world*. Vol. 24. Elsevier, Amsterdam.
- MCDONALD, G.R., AND J.W. NYBAKKEN. 1997. List of the worldwide food habits of nudibranchs. *The Veliger*

- 40 (Electronic Supplement):1–426. Available from: <<https://escholarship.org/uc/item/0g75hlq3>> (Accessed 24 October 2020).
- MEGINA, C., J.L. CERVERA, AND T.M. GOSLINER. 2007. The use of trophic resources by a generalist eolid nudibranch: *Hermisenda crassicornis* (Mollusca: Gastropoda). *Cahiers de Biologie Marine* 48:1–7.
- NYBAKKEN, J.W. 1978. Abundance, diversity and temporal variability in a California intertidal nudibranch assemblage. *Marine Biology* 45:129–146.
- O'DONOGHUE, C.H. 1927. Notes on the nudibranchiate Mollusca from the Vancouver Island region. V. Two new species and one new record. *Transactions of the Royal Canadian Institute* 16:1–12.
- RICKETTS E.F., J. CALVIN, AND J.W. HEDGPETH. 1985. *Between Pacific tides*. 5<sup>th</sup> ed. (revised by D.W. Phillips) Stanford University Press, Stanford, California, xxvi + 652 pp.
- SANFORD E., J.L. SONES, M. GARCÍA-REYES, J.H.R. GODDARD, AND J.L. LARGIER. 2019. Widespread shifts in the coastal biota of Northern California during the 2014-2016 marine heatwaves. *Scientific Reports* 9:4216 (doi: 10.1038/s41598-019-40784-3)
- SPHON, G.G., AND J.R. LANCE. 1968. An annotated list of nudibranchs and their allies from Santa Barbara County, California. *Proceedings of the California Academy of Sciences*, ser. 4, 36(3):73–84.
- THOMPSON, T.E. 1976. *Biology of opisthobranch molluscs Vol. 1*. The Ray Society, London, 207 pp.
- URIBE, R.A., F. SEPÚLVEDA, J.H.R. GODDARD, AND Á. VALDÉS. 2017. Integrative systematics of the genus *Limacia* O. F. Müller, 1781 (Mollusca, Gastropoda, Nudibranchia, Polyceridae) in the Eastern Pacific. *Marine Biodiversity* 48:1815–1832. (doi: 10.1007/s12526-017-0676-5)
- YATES, L.G. 1890. The Mollusca of Santa Barbara County, California. *Bulletin of the Santa Barbara Society of Natural History* 1(2):37–45.

## Appendix

Nudibranchs collected by JG at Tar Pits Reef, Carpinteria and deposited in the Invertebrate Zoology Collection at the California Academy of Sciences (CASIZ) in San Francisco, California. Species are listed by their binomial names used in the online CASIZ database, along with (1) updated names (as accepted by the World Register of Marine Sciences [WoRMS] as of 18 February 2021), (2) CASIZ catalog numbers, and (3) date collected. All specimens were collected in the low rocky intertidal, with the site variously labelled in the CASIZ database for different specimens as Carpinteria State Beach, Carpinteria Reef, Carpinteria, Carpinteria: Tarpits, but all were from Tar Pits Reef, the site name (and spelling) more recently settled on by the senior author.

Species	Updated name	CASIZ Catalog number	Date collected
<i>Flabellina goddardi</i>	<i>Pacifia goddardi</i>	182590	8-May-08
<i>Flabellina goddardi</i>	<i>Pacifia goddardi</i>	186806	20-May-11
<i>Flabellina goddardi</i>	<i>Pacifia goddardi</i>	186807	20-May-11
<i>Flabellina goddardi</i>	<i>Pacifia goddardi</i>	195985	20-Jun-12
<i>Acanthodoris rhodoceras</i>	(no change)	186800	21-May-11
<i>Hancockia californica</i>	(no change)	186801	8-May-08
<i>Janolus anulatus</i>	(no change)	189420	9-May-12
<i>Flabellina</i>	<i>Orienthella cooperi</i> <sup>1</sup>	195988	11-Mar-13
<i>Flabellina iodinea</i>	<i>Flabellinopsis iodinea</i>	195995	20-May-11
<i>Flabellina iodinea</i>	<i>Flabellinopsis iodinea</i>	195996	20-May-11
<i>Flabellina iodinea</i>	<i>Flabellinopsis iodinea</i>	195997	11-May-12
<i>Flabellina iodinea</i>	<i>Flabellinopsis iodinea</i>	195999	20-May-12
<i>Flabellina trilineata</i>	<i>Orienthella trilineata</i>	196003	11-May-13

<sup>1</sup> Identified by JG 18 Feb 2021 based on original notes at collection.

## **Inventory of the Carabid Beetle Fauna of the Gaoligong Mountains, Western Yunnan Province, China: Species of the Tribe Omphronini (Coleoptera: Carabidae), with a Key and Review for All Species Recorded from China**

**David H. Kavanaugh<sup>1</sup>, Roberta L. Brett<sup>1</sup>, Hongbin Liang<sup>2</sup>**

<sup>1</sup> Department of Entomology, California Academy of Sciences, 55 Music Concourse Drive, Golden Gate Park, San Francisco, CA 94118, USA. <sup>2</sup> Key Laboratory of Zoological Systematics, Institute of Zoology, Chinese Academy of Sciences, Beijing 100101, China  
Corresponding author: David H. Kavanaugh ([dkavanaugh@calacademy.org](mailto:dkavanaugh@calacademy.org))

**Our study of 343 specimens of omphronine carabid beetles collected during a ten-year biodiversity inventory project in the Gaoligong Shan region of western Yunnan Province, China, recognized three different species of genus *Omphron* Latreille, all previously described. We present a key for identification of adults of these species, as well as nomenclatural data, diagnoses, illustrations of dorsal habitus and male and female genitalia and information about geographical, altitudinal and habitat distributions within the study area and overall geographical distribution for each species. Distributions of the species within the study area are compared and broader geographical range patterns are characterized. We also present a review of the nine *Omphron* species now known to occur in China, provide a new key for identification of the Chinese species and summarize the known geographical ranges of each of these species. Two new synonymies are proposed (*O. parvum* Tian & Deuve, 2000 = *O. gemmeum* Andrewes, 1921; and *O. yunnanense* Tian & Deuve, 2000 = *O. stictum* Andrewes, 1933) and a lectotype is designated for *O. stictum* Andrewes.**

Keywords: Coleoptera, Carabidae, Omphronini, *Omphron*, China, Yunnan, Gaoligong Shan, new synonymies, distribution, biodiversity hotspot

The Gaoligong Shan (Gaoligong Mountains) of extreme western Yunnan Province, China (Fig. 1) represents the southeasternmost extension of the Transhimalaya (Akciz et al. 2008). The range extends for more than 600 km north to south and, in the central part of the range, its crest forms the border between China and Myanmar. It also separates and forms parts of the watersheds of two of Southeast Asia's major rivers, the Irrawaddy and the Salween (known in China as the Nujiang). Elevations within the region range from a low of about 650 m in the south to more than 5000 m in the north. Chaplin (2006) reviewed the physical geography of the region. Because of its geographic isolation and rugged topography, much of this area has remained less disturbed than most other parts of China. Previous biological exploration of the area over the past 150 years has revealed exceptionally high species richness, based almost exclusively on records for vertebrates (e.g., Stattersfield et al. 1998) and vascular plants (Li et al. 2000). Because of these traits, two large nature reserves have been established in the area, and the region has been included in the Three Parallel Rivers of Yunnan World Heritage Site (UNESCO 2003).

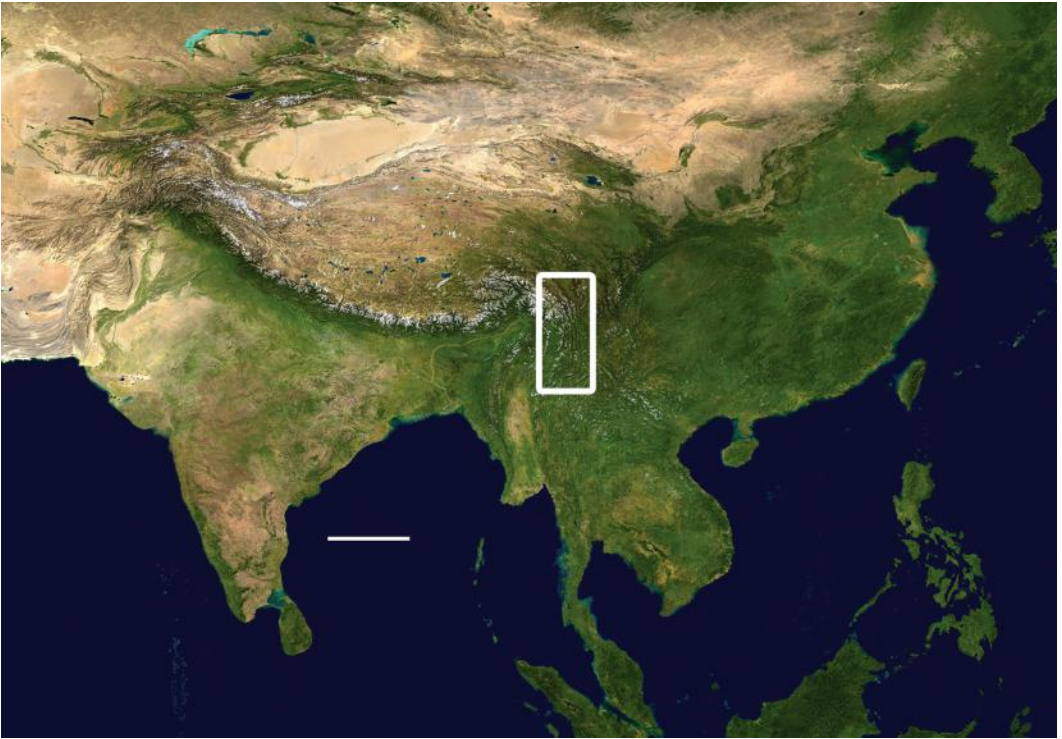

FIGURE 1. Map of Asia with study region outlined; scale line = 500 km. Modified from Wikimedia Commons, World Atlas of the World, at URL: [http://upload.wikimedia.org/wikipedia/commons/8/8f/Whole\\_world\\_-\\_land\\_and\\_oceans\\_12000.jpg](http://upload.wikimedia.org/wikipedia/commons/8/8f/Whole_world_-_land_and_oceans_12000.jpg). Scale line = 500 km.

In late 1997, the California Academy of Sciences was invited to participate in a joint project with the Kunming Institutes of Botany and Zoology of the Chinese Academy of Sciences to conduct a biodiversity inventory of the Gaoligong Mountains. Scientists from several additional institutions, including the Institute of Zoology, Beijing, and Royal Botanical Garden (Edinburgh) joined in the collaboration. Principal target groups for the inventory included bryophytes and vascular plants, all vertebrate groups, arachnids, myriapods and insects, especially the Neuropteroidea, Mecoptera, and Coleoptera (the Carabidae in particular). Multidisciplinary and multi-institutional teams carried out biotic sampling through more than 25 separate expeditions during the period 1998 to 2007. Numerous reports on the project have been published to date, including partial results for bryophytes, higher plants, birds, amphibians, fishes, spiders and carabid beetles (see Deuve et al. 2016 for pertinent references).

This report, on the tribe Omophronini, the so-called “Round Sand Beetles”, represents the third of an intended series of treatments on the carabid beetle fauna of the Gaoligong Shan region, each dealing with one or more tribes or genera represented in the fauna. The first two reports (Kavanaugh et al. 2014, Deuve et al. 2016) described the zabrine (Carabidae: Zabryini) and trechine (Carabidae: Trechini) faunas of the region, respectively. Subsequent reports will appear as taxonomic work on each group is completed and not in any particular taxonomic or phylogenetic order.

Omophronini is a modestly diverse taxon, currently including nearly 70 described species (Lorenz 2005; Valainis 2010a, 2010b, 2011 and 2013), all in a single genus, *Omophron* Latreille, 1802. Two subgenera have been recognized: *Phrator* Semenov, 1922a, which includes nine species (Valainis 2016), and the nominate subgenus, which includes the remaining species. *Phrator* is



mainly Afrotropical in distribution, with a single species, *O. variegatum* Olivier, occurring in southern Europe. Roughly one quarter of the species of subgenus *Omophron* are each represented in the Afrotropical and Nearctic plus northernmost Neotropical Regions, respectively, and the remaining half occurs in the combined Palearctic and Oriental Regions. In this last region, highest species diversity is found along the southern base of the Himalaya, especially in eastern India, where at least 13 species occur. The genus does not occur in Australia or South America.

As their common name implies, these beetles occur almost exclusively on sandy substrate, as both adults and larvae. They prefer the open sandy beaches of small to large streams, the sandy shores of lake or ponds, and even sandy ocean shores in areas where freshwater streams or seeps are nearby. At night, they are active on the sand surface in wet, damp, or even dry areas, where they hunt for their small invertebrate prey. In the daytime, they hide by burrowing under stones on the sand surface or into the sand itself. They are easily flushed from these hiding places by splashing water up onto the sand in which they are hiding. Both adults and larvae are most easily collected by searching the beaches at night using a headlamp or by using the splashing technique in daytime.

As is the case with most other terrestrial arthropod groups, the *Omophron* fauna of the study area has not been documented previously. Most of our current knowledge of the southeast Asian regional fauna for the genus is from the works of Andrewes (1929), Bänninger (1918, 1921), Chaudoir (1868), and Tian & Deuve (2000), with significant additional contributions from Andrewes (1919, 1921a, 1921b, 1933), Chaudoir (1850, 1852), Darlington (1967), Gestro (1888, 1892), Gistel (1848), Pasco (1860), Valainis (2013), Wrase (2002) and Wiedemann (1823). Tian & Deuve (2000) provided a first review of the *Omophron* fauna of China, Andrewes (1929) summarized the fauna for British India (including at least parts of Nepal, Bangladesh, Myanmar, Laos, and Vietnam), and Valainis (2010b) reviewed the fauna for the Palearctic Region. Because of its particular geographical location, the Gaoligong Shan region has been largely peripheral to each of these other studies.

Based on our study of the material collected for the project and additional specimens from the region housed in other collections, we recognize a total of three *Omophron* species found to occur in the study area. We present here a key for identification of adults of these species, as well as nomenclatural data, diagnoses, illustrations of dorsal habitus and male and female genitalia, and information about geographical and habitat distributions within the study area and overall geographical distribution for each species. We also discuss geographical distributions of the species with respect to different parts of the study area (see below about “core areas”) and to each other, as well as the broader geographical range patterns and the altitudinal ranges of the species.

In order to reach our taxonomic conclusions about the identities of the Gaoligong Shan species, we reviewed material representing most of the known Eurasian species, including type material wherever possible. Having made the necessary critical comparisons, we take advantage here of the opportunity to present a review of the *Omophron* fauna of China, with a key for identification of adults of all the species now known to occur in China. We propose two new synonymies among these species, one of which involves a species represented in the study area.

## MATERIALS AND METHODS

The natural physiographic limits of the study area for the project are as shown in Fig. 2 and include areas in eastern Myanmar and southern Xizang (Tibet); but we had permission to survey only those parts in Yunnan Province. Specialists for all taxonomic groups concentrated their efforts on seven core areas within the project region (Fig. 3), selected to facilitate comparisons of possible north to south and east to west spatial differences within the regional biota, as well as recognition of areas of local endemism. Other areas were sampled as time and opportunity permitted. The

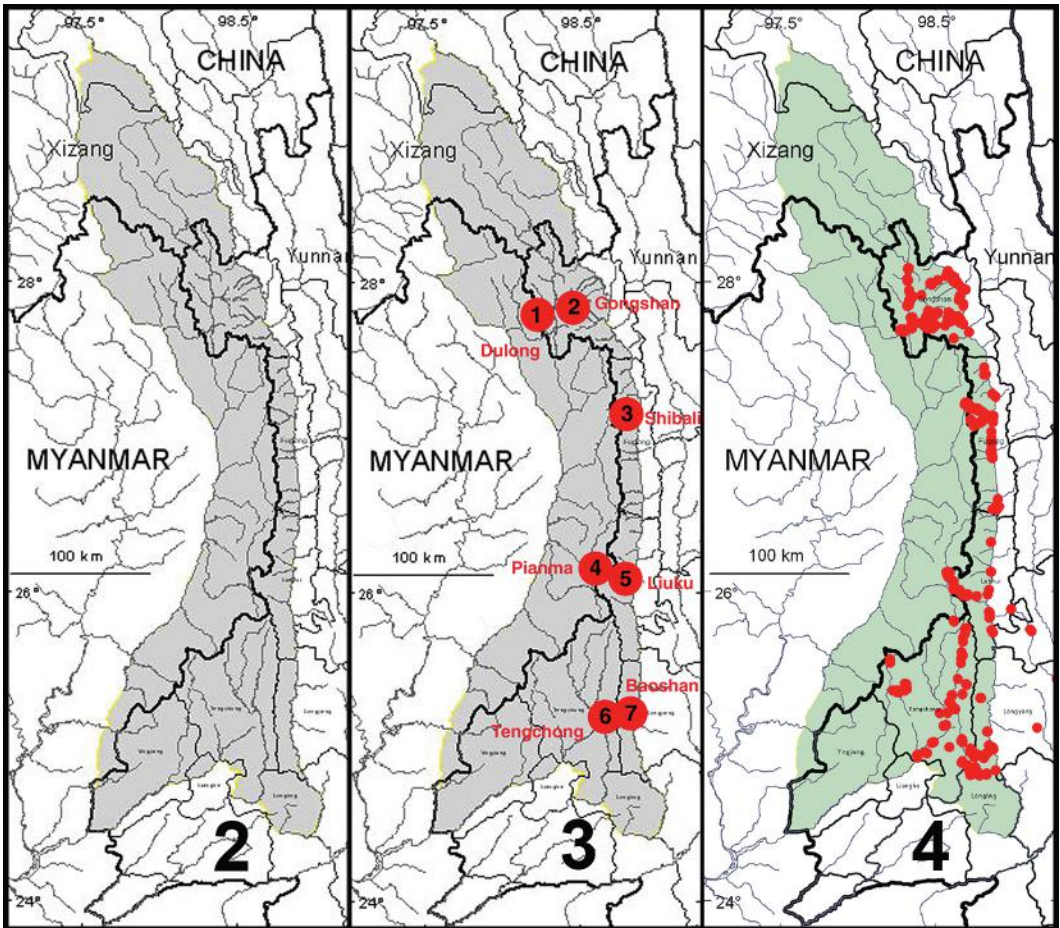

FIGURES 2-4. Fig. 2. Map showing natural extent of study area, colored in green (however, sampling was permitted only in those portions in Yunnan Province. Fig. 3. Map showing location of core sampling areas. Fig. 4. Map showing locations of all entomological sampling sites.

entomological team made a total of 13 expeditions to the Gaoligong region. Our sampling sites within the region are shown in Fig. 4. Habitats included in the study area range from subtropical lowland rainforest to the margin of glaciers and snowfields. In all, more than 35,000 carabid specimens were collected during the project by using a variety of collecting methods, including hand collecting both day and night, beating vegetation, sifting litter with subsequent extraction by hand or by mini-Winkler units, and Malaise flight traps and pitfall traps. All specimens were sorted to morphospecies (i.e., presumptive species units based on features of external structure and male and female genitalic traits) and detailed systematic studies of taxonomic groups are ongoing.

This study is based on the examination of 343 specimens of *Omophron* species from the Gaoligong Shan region and more than 150 additional specimens from other regions, representing other *Omophron* species known to occur in Asia. Specimens acquired during our fieldwork have been divided among and are deposited in collections of our home institutions. Codens used throughout this report for collections in which specimens, including primary types, are deposited are as follows:

BMNH	British Museum (Natural History), London, United Kingdom
CAS	California Academy of Sciences, San Francisco, U.S.A.
DWW	David W. Wrase, Gusow-Platkow, Germany (working collection, part of Zoologische Staatssammlung München)
IOZ	National Zoological Museum of China, Institute of Zoology, Beijing, China
MCZ	Museum of Comparative Zoology, Harvard University, Cambridge, Massachusetts, U.S.A.
MNHN	Muséum National d'Histoire Naturelle, Paris, France
SCAU	South China Agricultural University, Guangzhou, China
ZIN	Zoological Institute Academy of Sciences, St. Petersburg, Russia
ZMUC	Zoological Museum, University of Copenhagen, Denmark
ZMUZ	Zoological Museum, University of Zürich, Switzerland

**Measurements.** The following measurements were recorded: body length (BL), measured longitudinally from the anterior margin of the clypeus to the apex of the longer elytron; and maximum body width (EW), measured transversely across the widest part of the elytra. Measurements were taken with the aid of a calibrated ocular micrometer scale on a Wild M5 stereoscopic dissecting microscope.

**Dissections of male and female genitalia** were prepared from specimens relaxed in hot (near boiling) soapy water by severing the membranes between the genital capsule and tergite VII and sternite VII and extracting the capsule intact. The dissections were then cleared in warm 10% KOH and further dissected to separate the sclerotized parts enough to visualize structures to be compared. Following dissection, preparations of female genitalic structures were stained with Chlorosol Black E. Terms used for structures of the female reproductive tract follow those used by Liebherr & Will (1998).

**Illustrations.** Digital images of dorsal habitus were taken using a Canon EOS 6D Mark II DSLR camera with a 65mm 2.8-5X macro lens. Multiple images at different focal planes were taken using a StackShot Macro Rail Package and merged using Helicon Focus software. Multiple digital images of tarsi and male and female reproductive structures were taken and merged using an Automontage imaging system from Synchrosopy with a JVC KY-F-75U digital camera and a Leica M420 dissecting microscope. Final images were cleaned of extraneous items in view and adjusted for brightness and contrast using Adobe Photoshop CS6. Consequently, these images may have artefacts of the merging algorithm and subsequent image processing. A "CASENT" number associated with an image, as noted in figure captions, is a unique identifier that refers to the particular specimen photographed and its CAS database record. Distribution maps for each species in the study area were generated from geographical coordinate data maintained in a Biota Version 3.0 database (Colwell 2012) using the ArcMap program in ArcGIS for Desktop Version 10.2 software from Esri.

**Comment.** The form and extent of maculation patterns on the head, pronotum and elytra of been used extensively in the past and are used in this work to help distinguish members of different *Omophron* species. However, interpretation of the extent of the maculae, especially on the pronotum but also on the elytra and head, is complicated by the tendency in many specimens with a pale background coloration to exhibit dark brown discoloration that extends beyond the maculae themselves and thereby exaggerates their extent or changes their form. This discoloration appears to be mainly in areas where internal tissues (e.g., muscle) have been discolored and/or shrunk away from the body wall in dried specimens. For our purposes, we define the shape and extent of all maculae as the areas that exhibit at least faint metallic reflection or distinctly dark (black or piceous) coloration and do not include the areas of brown discoloration alone.

## TAXONOMY

Adult specimens of *Omophron* species represented in the Gaoligong Shan region can be distinguished using the following key.

**Key for identification of adults of *Omophron* species of the Gaoligong Shan region**

- 1 Size large, body length (BL) males or females greater than 5.5 mm; silhouette (dorsal aspect) distinctly angulate at junction of pronotum and elytra, forebody slightly but clearly narrower than elytra; pale area on frons thickly V-shaped; antennomere 1 with two apical setae, antennomeres 3 and 4 with several setae laterally in addition to apical setal whirl; elytra each with 15 striae, all distinct and equally impressed throughout, elytral intervals all slightly convex and with a midline row of very fine, shallow punctures, elytral maculation pattern as in Fig. 5A.  
..... *O. pseudotestudo* Tian & Deuve
- Size small, body length (BL) males or females less than 5.0 mm; silhouette (dorsal aspect) short, oval, forebody as wide as elytra or nearly so, junction of pronotum and elytra not at all or only slightly angulate; pale area on frons restricted to a small, pale, medial triangular area or absent; antennomere 1 with a single apical seta, antennomeres 3 and 4 without lateral setae (i.e. with apical whirl of setae only); elytra each with 15, 14 or 13 striae, variously but all more shallowly impressed and more or less effaced at least apically, elytral intervals 1 to 8 flat, intervals 9 to 15 flat or slightly convex, all intervals without midline row of punctures, maculation pattern as in Figs. 9A-D, 12A-B ..... 2
- 2 Male protarsomere 1 greatly enlarged (Fig. 8C), distinctly wider than apex of mesotibia and longer than tarsomeres 2 to 4 combined; male mesotarsomere 1 also enlarged, as wide as mesotibial apex; elytra each with 15 striae near base, but striae 14 extended apically only to basal one-third; dorsal dark areas dark brown, without metallic reflection, elytral silhouette slightly elongate, widest at basal one-fifth, elytral maculation pattern as in Fig. 12A. ....  
..... *O. chelys* Andrewes
- Male protarsomere 1 only slightly enlarged (Fig. 8B), narrower than apex of tibia and about as long as tarsomeres 2 to 4 combined; male mesotarsomere 1 only slightly enlarged, narrower than mesotibial apex; elytra each with 13 striae (striae 1 to 12 and 15) at basal one-third, striae 13 and 14 each present only as one to four punctures in basal one-fifth; dorsal dark areas with bright green or blue-green metallic reflection, elytral silhouette slightly shorter and more rounded, widest at basal one-fourth, elytral maculation pattern as in Figs. 9A-D .....  
..... *O. gemmeum* Andrewes

**1. *Omophron pseudotestudo* Tian & Deuve, 2000**

Figures 5A-B, 6A-B,D-E, 7A-B,D, 8A, 13A, 14A, 15

*Omophron pseudotestudo* Tian and Deuve, 2000:67. Holotype [not seen], a male, deposited in SCAU; two paratypes, one male and one paratype female, also from SCAU [both examined]. Type locality: China, Yunnan, Xishuangbanna, "Jinghong".

**Notes on nomenclature and types.** We compared specimens from the study area with type specimens of both *O. testudo* Andrewes, 1919 and *O. pseudotestudo*. Members of these two species are similar in most characters of external form and structure. All have antennomere 1 with two apical setae and antennomeres 3 and 4 with several setae laterally in addition to the apical setal whirl, the elytral intervals with a row of fine punctulae along the midline and abdominal ventrite 5 asetose. They share head, pronotal and elytral maculation patterns that are similar in general form, with variation in the extent of the dark bands of elytra maculation pattern overlapping in the two

species. We initially suspected that these two samples were conspecific and their names should be considered synonymous. However, we observed that two (the male “type” and one female) of the three specimens of the type series of *O. testudo* that we received on loan from BMNH were slightly larger (BL = 7.5 mm) and had the pronotum (Fig. 5C) broader basally than the third specimen (a female). The two were from the type locality (see below) in Laos, whereas the third specimen was from a locality in Vietnam and had the same pronotal shape as paratype specimens of *O. pseudotestudo* (Fig. 5B) and specimens from the study area (Fig. 5A) and was within the size range of these beetles as well (BL = 7.0 mm). Genitalic dissections of all three type specimens proved highly informative. The median lobe of the aedeagus of the male is more expanded subapically and more narrowed apically in dorsal aspect (Fig. 6C) and more slender and less arcuate in left lateral aspect (Fig. 6F) than those of *O. pseudotestudo* (Fig. 6B) males and males from the study area (Fig. 6A and 6D), respectively. The female specimen from the type locality has a helminthoid sclerite (Fig. 7C) that extends further posteriorly in the bursa copulatrix and is distinctly recurved dorsally and markedly expanded as a curved, cup-like plate at its terminus in the dorsal lobe of the bursa. The helminthoid sclerite of the female specimen from Vietnam (Fig. 7D), the female paratype of *O. pseudotestudo* (Fig. 7B), and females from the study area (Fig. 7A) does not extend as far posteriorly in the bursa copulatrix, is not recurved dorsally, and is corkscrew-shaped in the dorsal lobe of the bursa and only slightly expanded at its terminus. In addition, the insertion point for the spermathecal duct (Liebherr & Will 1998) on the dorsal lobe of the bursa is on the posterior face of the lobe in the female from Laos but on the anterior face, at the end of the helminthoid sclerite, in the other specimens. Consequently, we conclude that *O. testudo* and *O. pseudotestudo* are distinct species and that the female of *O. testudo* from Vietnam (see below) is instead a member of *O. pseudotestudo*. Because of the mixed identity of specimens in the type series of *O. testudo*, its type locality should be restricted to Laos, Houaphan Province, Ko Kieng area, where the holotype (“type”) was collected.

Andrewes (1919: 294) indicated that he had seen five specimens of his new species from the type locality (as restricted above) plus the specimen from “Tranninh” and another from “Annam: Keng Trap”; so there are four specimens which we have not examined that also should be considered as part of the type series of *O. testudo*. One of these is apparently the specimen (in ZMUZ) from “Keng Trap”, labeled as a “cotype” of *O. testudo*, a photograph of which can be found on the *Carabidae of the World* website at <<http://carabidae.org/taxa/testudo-andrewes-1919>>. Pronotal shape of this specimen suggests that it may also represent *O. pseudotestudo* rather than *O. testudo*.

**Diagnosis.** Adults of this species (Fig. 5A) can be distinguished from those of other species in the region by the following combination of character states: size large, BL of males 5.8 to 6.8 mm and of females 6.2 to 7.1 mm, EW of males 4.1 to 5.0 mm and of females 4.3 to 5.1 mm; silhouette (dorsal aspect) distinctly angulate at junction of pronotum and elytra, forebody slightly but clearly narrower than elytra; dorsal darkened areas with dark green or blue-green metallic reflection; pale area on frons thickly V-shaped; antennomere 1 with two apical setae, antennomeres 3 and 4 with several setae laterally in addition to apical setal whirl; elytra each with 15 striae, all distinct and equally impressed throughout, elytral intervals all slightly convex and with a midline row of very fine, shallow punctures, elytral maculation pattern as in Fig. 5A; male protarsomere 1 only slightly enlarged (Fig. 8A), narrower than apex of tibia and about as long as tarsomeres 2 to 4 combined; abdominal ventrite 5 asetose; median lobe of male genitalia as in Fig. 6A-B; helminthoid sclerite of spermathecal duct of female reproductive tract as in Fig. 7A-B,D.

The elytral maculation pattern is similar in form but varied in the extent of the dark areas among *O. pseudotestudo* specimens. The paratype male of *O. pseudotestudo* (Fig. 5B) has the most extensive dark elytral maculation we have seen, whereas the holotype male illustrated by Tian &

Deuve (2000) and paratype female we examined have elytral maculation more similar to specimens from the study area (Fig. 5A).

**Geographical distribution within the Gaoligong Shan.** Fig. 13A. We examined a total of 285 specimens (164 males and 121 females) from the following localities: **Tengchong County:** Mangbang Township (Longchuan Jiang at Longwenqiao in Shangying village, N25.02396°/E98.67675°, 1285 m, 5 June 2006, D.H. Kavanaugh, R.L. Brett, H.B. Liang & D.Z. Dong collectors [three males; CAS, IOZ]); Qushi Township (Longchuan Jiang at Longkou village, N25.28167°/E98.59167°, 1500 m, 22 October 2003, H.B. Liang & X.C. Shi collectors [one female; IOZ], N25.28175°/E98.59246°, 1500 m, 6 June 2006, D.H. Kavanaugh & R.L. Brett collectors [six males and four females; CAS, IOZ]), (Longchuan Jiang at Xiaojiangqiao, N25.23944°/E98.61667°, 1445 m, 21 October 2003, H.B. Liang & X.C. Shi collectors [four males and one female; CAS, IOZ], N25.23939°/E98.62723°, 1440 m, 24 May 2006, D.H. Kavanaugh, R.L. Brett, H.B. Liang & D.Z. Dong collectors [34 males and 32 females; CAS, IOZ]), (Longchuan Jiang at Yonganqiao, N25.32502°/E98.60959°, 1470 m, 24 May 2006, D.H. Kavanaugh, R.L. Brett & H.B. Liang collectors [three males and seven females; CAS, IOZ]); Wuhe Township (Longchuan Jiang at Longjiangqiao, N24.89889°/E98.66667°, 1215 m, 28 October 2003, H.B. Liang & X.C. Shi collectors [18 males and 13 females; CAS, IOZ], 30 October 2003, H.B. Liang & H.B. Shi collectors [73 males and 47 females; CAS, IOZ]), (Longchuan Jiang just below bridge at Menglian village, N24.89176°/E98.67551°, 1230 m, 3 June 2006, D.H. Kavanaugh, R.L. Brett, H.B. Liang & D.Z. Dong collectors [21 males and 10 females; CAS, IOZ]), (Longchuan Jiang, west bank at Tongjiashuang village, N24.89284°/E98.67439°, 1210 m, 24 May 2005, H.B. Liang collector [one male and five females; CAS, IOZ], N24.89499°/E98.67510°, 1205 m, 24 May 2005, D.H. Kavanaugh, C.E. Griswold & D.Z. Dong collectors [one male and one female; CAS]).

Members of this species were collected only in the southwestern part of the study area (Core Area 6), despite sampling in similar habitats throughout the Gaoligong Shan region. We suggest that this apparent restriction is real and not based simply on inadequate sampling elsewhere in the study area.

**Habitat distribution.** Within the study area, members of this species have been found only on open sandy shores of the Longchuan Jiang (Fig. 14A), a medium-sized river, where they remain buried in the sand during daylight hours and are active on the sand surface in moist areas at night. A few specimens have also been collected during the day from under small stones and drift debris in the same habitat. In all but one locality in which they have been found, they co-occur with members of *O. gemmeum*. Within the Gaoligong Shan region, this species occurs at relatively low elevations, with our records documenting its occurrence in the 1205 to 1500 m range.

**Overall geographical distribution.** Fig. 15. This species has been recorded from China (Yunnan), India (Assam, Sikkim) and Vietnam. Its occurrence in the study area is near the midpoint of both its known east/west and north/south geographical ranges.

**Geographical relationships with other *Omophron* species.** Within the study area, members of this species are found together with those of *O. gemmeum* (see below) on the same sandy beaches. These two species are not closely related and, in fact, are members of different species groups. Outside the study area, their ranges overlap broadly, from northern Vietnam in the east to Sikkim in the west. The range of *O. pseudotestudo* also overlaps with that of *Omophron porosum* Chaudoir, 1868 in western Assam, with *Omophron oberthueri* Gestro, 1892 and *O. chelys* in Sikkim, with *Omophron stictum* Andrewes, 1933 in southcentral Yunnan and with *Omophron saigonense* Chaudoir, 1868 in Vietnam.

## 2. *Omophron gemmeum* Andrewes, 1921

Figures 8B, 9A-D, 10A-B,D-E, 11A-B, 13B, 14A, 15

*Omophron gemma* Andrewes, 1921a:406. Holotype [examined], a male, deposited in BMNH. Type locality: India, "Kumaon" [Uttarakand], western Almora District.

*Omophron gemmeus* Andrewes 1921b:190 [replacement name for *O. gemma* Andrewes, a junior homonym of *Omophron gemma* Casey, 1897:304]; Andrewes 1929:157.

*Omophron parvum* Tian and Deuve, 2000:67. Holotype [examined], a female, deposited in SCAU; one female paratype, also in SCAU [not seen]. Type locality: China, Guangxi Zhuang Autonomous Region, Xixiangtang (western suburb of Nanning). **NEW SYNONYMY.**

**Notes on nomenclature and types.** We compared specimens from the study area with the types of both *O. gemmeum* and *O. parvum*. All are similar in size, body form, surface punctation and overall pronotal and elytral maculation pattern (Figs. 9A-D). Males of *O. gemmeum* and those from the study area have a similar form of the median lobe and internal sac of their genitalia (Figs. 10A-B). Females of *O. gemmeum*, the holotype of *O. parvum* (Fig. 11B), and females from the study area (Fig. 11A) have a very similar helminthoid sclerite of the bursa copulatrix. Although there is some variation in the extent of elytral maculation throughout the geographical range of this species, specimens from the western part of its range, represented by the holotype of *O. gemmeum* (Fig. 9A), tend to have the most laterally extensive dark elytral pattern; those from the eastern part of the range, represented the holotype of *O. parvum* (Fig. 9D), have the most restricted dark pattern. Specimens from the study area, near the middle of the range of the species, are also intermediate in the form of their dark elytral pattern, with examples (Figs. 9C,D) approaching the more extreme western and eastern forms. Based on these observations, we conclude that all of these specimens represent a single species, which is why we here propose synonymy between *O. gemmeum* and *O. parvum*, with the former having priority.

**Diagnosis.** Adults of this species (Fig. 9A-D) can be distinguished from those of other species in the region by the following combination of character states: size small, BL of both males and females 3.7 to 4.3 mm, EW of both males and females 2.5 to 3.1 mm; silhouette (dorsal aspect) short, oval, forebody as wide as elytra or nearly so, junction of pronotum and elytra not at all or only slightly angulate; dorsal darkened areas with bright green or blue-green metallic reflection; pale area on frons restricted to a small, pale, medial triangular area or absent; antennomere 1 with a single apical seta, antennomeres 3 and 4 without lateral setae (i.e. with apical whirl of setae only); elytra each with 13 striae (striae 1 to 12 and 15) at basal one-third, striae 13 and 14 each present only as one to four punctures in basal one-fifth, elytral intervals 1 to 8 flat, intervals 9 to 15 flat or slightly convex, all intervals without midline row of punctures, maculation pattern as in Figs. 9A-D; male protarsomere 1 only slightly enlarged (Fig. 8B), narrower than apex of tibia and about as long as tarsomeres 2 to 4 combined; male mesotarsomere 1 only slightly enlarged, narrower than mesotibial apex; median lobe of male genitalia as in Figs. 10A-B; helminthoid sclerite of spermathecal duct of female reproductive tract as in Figs. 11A-B.

Adults of *O. gemmeum* are most similar to those of *Omophron bretteinghamae* Pascoe. The known geographical ranges of these two species overlap in the region along the southern edge of the Himalaya, from Uttarakhand in the west to Bangladesh in the east; however, we have not yet seen specimens of both species from the same locality within that area of overlap. The two species have been confused, one with the other, in identifications found in several collections (personal communication, David Wrase). Nonetheless, subtle differences in both external and internal features distinguish their members. There is a subtle difference in overall body silhouette in dorsal view, with *O. bretteinghamae* adults (Fig. 9E) slightly shorter and more nearly round in form than *O. gemmeum* adults (Figs. 9A-D). Additional external features pointed out to us by David Wrase

include the following: pronotum more coarsely and even punctate, particularly right and left of the midline, in *O. gemmeum* than in *O. bretinghamae*; basal band of the elytral maculation pattern narrowly extended laterally to the humerus or nearly so in *O. gemmeum* but not extended to the humeral region in *O. bretinghamae*. We also observed slight but consistent differences in shape of the median lobe and internal sac of the male genitalia. In *O. gemmeum* males, the median lobe (Figs. 10A-B) is broader throughout and very broadly rounded apically in dorsal aspect, whereas it is more slender and narrowly rounded apically in *O. bretinghamae* males (Fig. 10C). In addition, the internal sac is smoothly arcuate or obtusely bent in lateral aspect (Figs. 10D-E) and nearly straight in dorsal aspect (Figs. 10A-B) in *O. gemmeum* males but sigmoid in both aspects in *O. bretinghamae* males (Figs. 10C,F). The helminthoid sclerite in *O. gemmeum* females (Figs. 11A-B) is longer and straighter posteriorly and abruptly bent dorsally and then to the right in the dorsal lobe of the bursa copulatrix, whereas it is shorter, slightly sigmoid posteriorly and gently curved to the right in *O. bretinghamae* females (Fig. 11C).

**Geographical distribution within the Gaoligong Shan.** Fig. 13B. We examined a total of 55 specimens (31 males and 24 females) from the following localities: **Tengchong County:** Mangbang Township (Longchuan Jiang at Longwenqiao in Shangying village, N25.02396°/E98.67675°, 1285 m, 5 June 2006, D.H. Kavanaugh, R.L. Brett, H.B. Liang & D.Z. Dong collectors [one male; CAS]); Qushi Township (Longchuan Jiang at Longkou village, N25.28167°/E98.59167°, 1500 m, 22 October 2003, H.B. Liang & X.C. Shi collectors [one female; IOZ]), (Longchuan Jiang at Xiaojiangqiao, N5.23944°/E98.61667°, 1445 m, 21 October 2003, H.B. Liang & X.C. Shi collectors [five males and nine females; CAS, IOZ], N25.23939°/E98.62723°, 1440 m, 24 May 2006, D.H. Kavanaugh, R.L. Brett, H.B. Liang & D.Z. Dong collectors [14 males and five females; CAS, IOZ]); Wuhe Township (Longchuan Jiang at Longjiangqiao, N24.89889°/E98.66667°, 1215 m, 28 October 2003, H.B. Liang & X.C. Shi collectors [eight males and eight females; CAS, IOZ], 30 October 2003, H.B. Liang & X.C. Shi collectors [one male; IOZ]), (Longchuan Jiang just below bridge at Menglian village, N25.89176°/E98.67551°, 1230 m, 3 June 2006, D.H. Kavanaugh, R.L. Brett, H.B. Liang & D.Z. Dong collectors [one male and one female; CAS, IOZ]), (Longchuan Jiang at Tongjiazhuang village, N24.89499°/E98.67510°, 1205 m, 24 May 2005, D.H. Kavanaugh, C.E. Griswold & D.Z. Dong collectors [one male; CAS]).

Members of this species were collected only in the southwestern part of the study area (Core Area 6), despite sampling in similar habitats throughout the Gaoligong Shan region, so we suggest that this apparent restriction is real and not based simply on inadequate sampling elsewhere in the study area.

**Habitat distribution.** Within the study area, members of this species have been found only on open sandy shores of the Longchuan Jiang (Fig. 14A) a medium-sized river, where they remain buried in the sand during daylight hours and are active on the sand surface in moist areas at night. A few specimens have also been collected during the day from under small stones and drift debris in the same habitat. Outside of the study area, they have also been collected on loam and a mix of sand and loam on the upper river banks under wood, stones or in gravel under scattered vegetation (D.W. Wrase, personal communication). Wherever they have been found in the study area, they co-occur with members of *O. pseudotestudo*. Within the Gaoligong Shan region, this species occurs at relatively low elevations, with our records documenting its occurrence in the 1205 to 1500 m range.

**Overall geographical distribution.** Fig. 15. This species has been recorded from China (Guangxi and Yunnan), India (Uttarakhand, Sikkim and West Bengal) and Vietnam. Its occurrence in the study area is near the midpoint of its known geographical range.

**Geographical relationships with other *Omophron* species.** Members of this species are



found together with those of *O. pseudotestudo* (see above) on the same sandy beaches. These two species are not closely related and, in fact, are members of different species groups. Outside the study area, their ranges overlap broadly, from Vietnam in the east to Sikkim in the west. The range of *O. gemmeum* also overlaps with that of *Omophron stictum* in southern Yunnan, with *Omophron porosum* in western Assam, with *Omophron oberthueri* in Sikkim, with *Omophron siagonense* Chaudoir in Vietnam and with several additional species in the westernmost part of its range in Uttarakhand, India. Although the overall geographical ranges of *O. gemmeum* and *O. bretteghamae* either overlap or parallel one another in the region just south of the Himalaya extending from Bangladesh to Uttarakhand and Uttar Pradesh, these two closely related species apparently have not been found together.

### 3. *Omophron chelys* Andrewes, 1921

Figures 8C, 12A-D, 13C, 14B, 15

*Omophron chelys* Andrewes, 1921a:404. Holotype [examined], a male, deposited in BMNH. Type locality: India, West Bengal, Darjeeling, Gopaldhara, 2620 m.

**Notes on nomenclature and types.** A second specimen, a female, in BMNH (labeled: “Inde Anglaise Pedong Région de Darjeeling. Chasseurs indigenes 1935”/ “H. E. Andrewes Coll. B. M. 1945 – 97.”/ “Ex coll. R. Oberthür.”/ ♀ / “*Omophron chelys* Andrewes [handwritten] [female symbol] H. E. Andrewes det.”) is not a type specimen but was identified as *O. chelys* by Andrewes. However, examination of the female reproductive system through dissection confirms that it is instead a specimen of *O. gemmeum*.

**Diagnosis.** Adults of this species (Fig. 12A) can be distinguished from those of other species in the region by the following combination of character states: size small, BL of males 4.0 to 4.5 mm and of females 4.4 to 4.5 mm, EW of males 2.9 mm and of females 3.0 to 3.1 mm; silhouette (dorsal aspect) short, oval, widest at basal one-fifth, forebody as wide as elytra or nearly so, junction of pronotum and elytra not at all or only slightly angulate; dorsal darkened areas dark brown, without metallic reflection; pale area on frons restricted to a small, pale, medial triangular area or absent; antennomere 1 with a single apical seta, antennomeres 3 and 4 without lateral setae (i.e. with apical whirl of setae only); elytra each with 15 striae near base, but striae 14 extended apically only to basal one-third, striae distinctly punctate and more shallowly impressed laterally and more or less effaced at least apically, elytral intervals 1 to 8 flat, intervals 9 to 15 flat or slightly convex, all intervals without midline row of punctures, maculation pattern as in Fig. 12A; male protarsomere 1 greatly enlarged (Fig. 8C), distinctly wider than apex of mesotibia and longer than tarsomeres 2 to 4 combined; male mesotarsomere 1 also enlarged, as wide as mesotibial apex; median lobe of male genitalia as in Figs. 12C-D; helminthoid sclerite of spermathecal duct of female reproductive tract as in Fig. 18A.

**Geographical distribution within the Gaoligong Shan.** Fig. 13C. We examined a total of three specimens (one male and two females) from the following localities: **Gongshan County:** Dulongjiang Township (Bapo, Mulangdang, 1355 m, N27.75256°/E098.34745° 4 November 2004, Stop#LHB-2004-046, H.-B. Liang collector, [one female; IOZ]), (west bank of Dulong Jiang at Elideng village, 1640 m, N28.00287°/E098.32145°, November 2004, Stop#DHK-2004-073, D.H. Kavanaugh, G. Tang & D.-Z. Dong collectors, [one female; CAS]), (Dulong Jiang at Xianjiudang village, 1580 m, N27.94092°/E098.33340°, 4 November 2004, Stop#DHK-2004-074, D.H. Kavanaugh, M.A. Dixon, G. Tang & D.-Z. Dong collectors, [one male; CAS]).

Members of this species were collected only from the northwestern part of the study area (Core Area 1), despite sampling in similar habitats throughout the Gaoligong Shan region. So we

suggest that this apparent restriction is real and not based simply on inadequate sampling elsewhere in the study area.

**Habitat distribution.** Members of this species have been found only on the open shores of the Dulong Jiang (Fig. 14B), a medium-sized river, in areas with a mix of sand and stones. They remain buried in the sand or under stones during daylight hours and are active on the sand surface in moist areas at night. This species is found at relatively low elevations in the region, with our records documenting its occurrence between 1355 and 1640 m.

**Overall geographical distribution.** Fig. 15. This species currently is known only from the type locality in Sikkim, India, from Bomi and Medong counties in Xizang (Tibet) and from several localities along the Dulong Jiang, an eastern tributary of the Irrawaddy River, which gathers the western drainage of the northern Gaoligong Shan. To date, it has been recorded only in that portion of the river in westernmost Yunnan Province, China, but we suspect that it may occur further downstream along the Dulong Jiang, at least in adjacent parts of easternmost Myanmar, and probably also in Arunachal Pradesh, India, and Bhutan.

**Geographical relationships with other *Omophron* species.** No other *Omophron* species is known to occur in that part of the Gaoligong Shan region occupied by *O. chelys*. Outside of the study area, this species is known only from its type locality in the Darjeeling region of West Bengal, India, where its range overlaps that of *O. oberthueri*. Specimens of *O. gemmeum* have been collected together with those of *O. oberthueri* in nearby Sikkim, so it is possible that *O. chelys* and *O. gemmeum* also occur together in this region.

## DISCUSSION

The Gaoligong Shan region is at the heart of one of the world's biodiversity hotspots (Myers et al. 2000), as well as near the center of the Asian distribution of genus *Omophron*. Even with the two new synonymies proposed here, the Asian fauna includes 27 *Omophron* species, nearly half of the world's diversity. None of the three species we recorded from the area, based on material from our ten years of sampling plus additional records from collections (see list in Materials and Methods section above), is new to science or endemic to the area. Nonetheless, the composition of the *Omophron* fauna of the area is of interest on several levels.

**Broad geographical distribution patterns.** The known overall geographical ranges of the three species, superimposed on one another, are graphically approximated in Fig. 15. Among the geographical ranges of these species, two general range patterns are apparent. The first is that shown by *O. chelys*, with a geographical range that includes only the Himalayan region immediately to the west (to northwestern West Bengal) and the northwestern slope of the Gaoligong Shan region. This distribution pattern is similar to that seen among a few species of *Amara* represented in the Gaoligong Shan fauna (Kavanaugh et al. 2014). The second pattern is that shown by *O. pseudotestudo* and *O. gemmeum*. The known geographical ranges of each of these species include the Gaoligong Shan region and areas of varied distance toward both the northwest, along the southern edge of the Himalaya, and the southeast. Of these, the range of *O. gemmeum* extends farther east (to Guangxi Province) and west (at least to Uttarakhand), whereas the known range of *O. pseudotestudo* extends from westernmost Assam to eastcentral Vietnam. The western part of this range pattern is also seen among some *Amara* (Kavanaugh et al. 2014) and trechine species (Deuve et al. 2016), but none of those species share the eastern part of the ranges of the *Omophron* species, which extend southeast to Vietnam or western Quangxi. Instead, the eastern extent of their ranges is farther to the north, either broadly across central and northern Asia or more narrowly along the southern margin of the Tibetan Plateau.

**Regional geographical and altitudinal distribution patterns.** Within the Gaoligong Shan

study area, all three of the species represented are narrowly restricted, both geographically and altitudinally. This is not surprising given the shared preferences of their members for the open sandy banks of large rivers. Such areas are found only at lower elevations in the study area. All of our records for the region are from the western slope of the Gaoligong Shan, which is part of the Irrawady River drainage system. Riverbanks in this part of the study area have pale, yellow-tan sand. In contrast, equivalent riverbanks on the eastern slope of the range, the Nujiang (Salween) River drainage, have finer and grittier greyish sand, which may not suit the physical substrate requirements of these beetles.

As for previous carabid groups examined, we were interested in the occurrence of *Omophron* species in relation to our project-designated Core Areas (Fig. 3) and in the recorded altitudinal ranges for each species. *Omophron chelys* (Fig. 13C) was found to occur only in Core Area 1, at elevations ranging from 1355 to 1640 m, and *Omophron pseudotestudo* and *O. gemmeum* were found only in Core Area 6, at elevations ranging from 1205 to 1500 m.

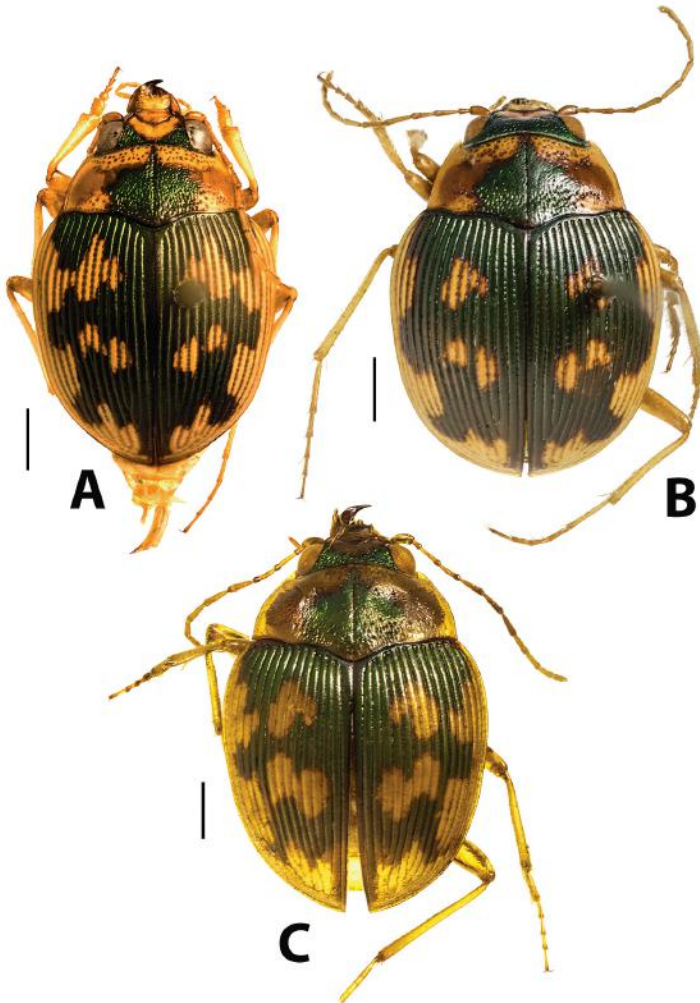

FIGURE 5. Dorsal habitus of *Omophron* species. A. *O. pseudotestudo* Tian & Deuve (CASENT1012671; Longchuan Jiang, Wuhe Township, Tenchong County, Yunnan, China); B. *O. pseudotestudo* (Paratype; Jianhong, Xishuangbanna, Yunnan, China); C. *O. testudo* Andrewes (Holotype; Ko Kieng, Houaphan Province, Laos). Scale line = 1.0 mm.

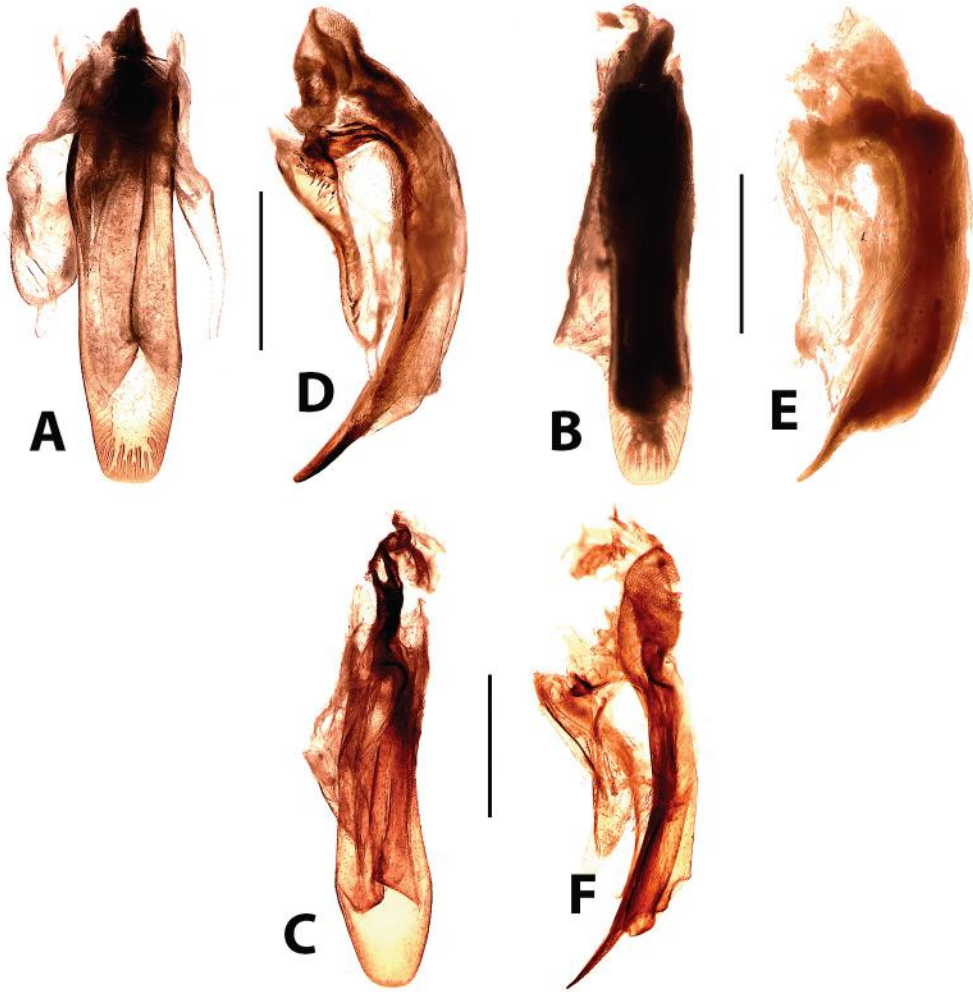

FIGURE 6. Male genitalia of *Omophron* species. A-C, dorsal aspect; D-F, left lateral aspect. A, D, *O. pseudotestudo* Deuve & Tian (CASENT1012726; Longchuan Jiang, Wuhe Township, Tenchong County, Yunnan, China); B, E, *O. pseudotestudo* (Paratype; Jianhong, Xishuangbanna, Yunnan, China); C, F, *O. testudo* Andrewes (Holotype; Ko Kieng, Houaphan Province, Laos). Scale line = 0.5 mm.

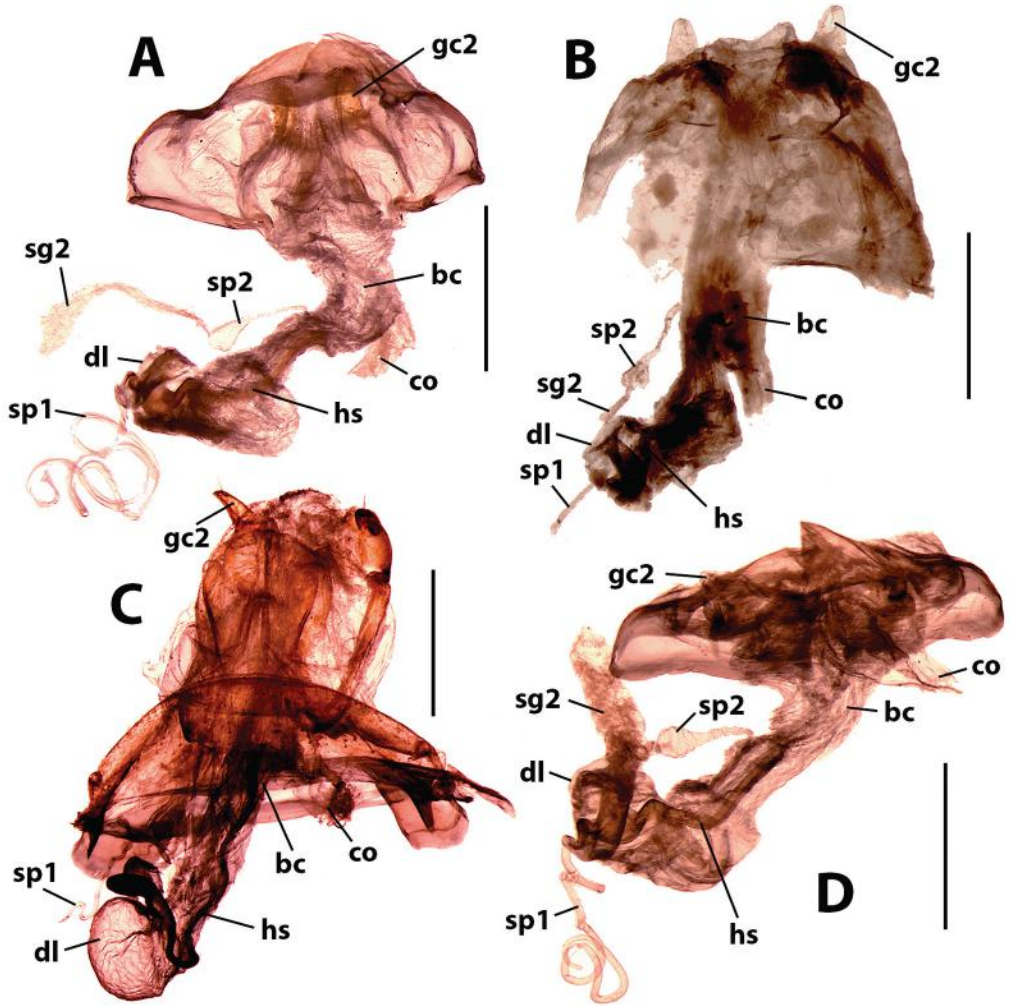

FIGURE 7. Female reproductive tract (dorsal aspect) of *Omophron* species. A. *O. pseudotestudo* (CASENT1012743; Longchuan Jiang, Wuhe Township, Tenchong County, Yunnan, China); B. *O. pseudotestudo* (Paratype; Jianhong, Xishuangbanna, Yunnan, China); C. *O. testudo* ("Cotype"; Ko Kieng, Houaphan Province, Laos); D. *O. pseudotestudo* ("Cotype" of *O. testudo*; "Tonkin, Trannihn" Vietnam); bc = bursa copulatrix; co = common oviduct; dl = dorsal lobe of spermathecal; gc2 = gonocoxite 2; hs = helminthoid sclerite; sg2 = spermathecal gland 2; sp1 = spermatheca 1; sp2 = spermatheca 2 (sensu Liebherr & Will 1998). Scale line = 0.5 mm

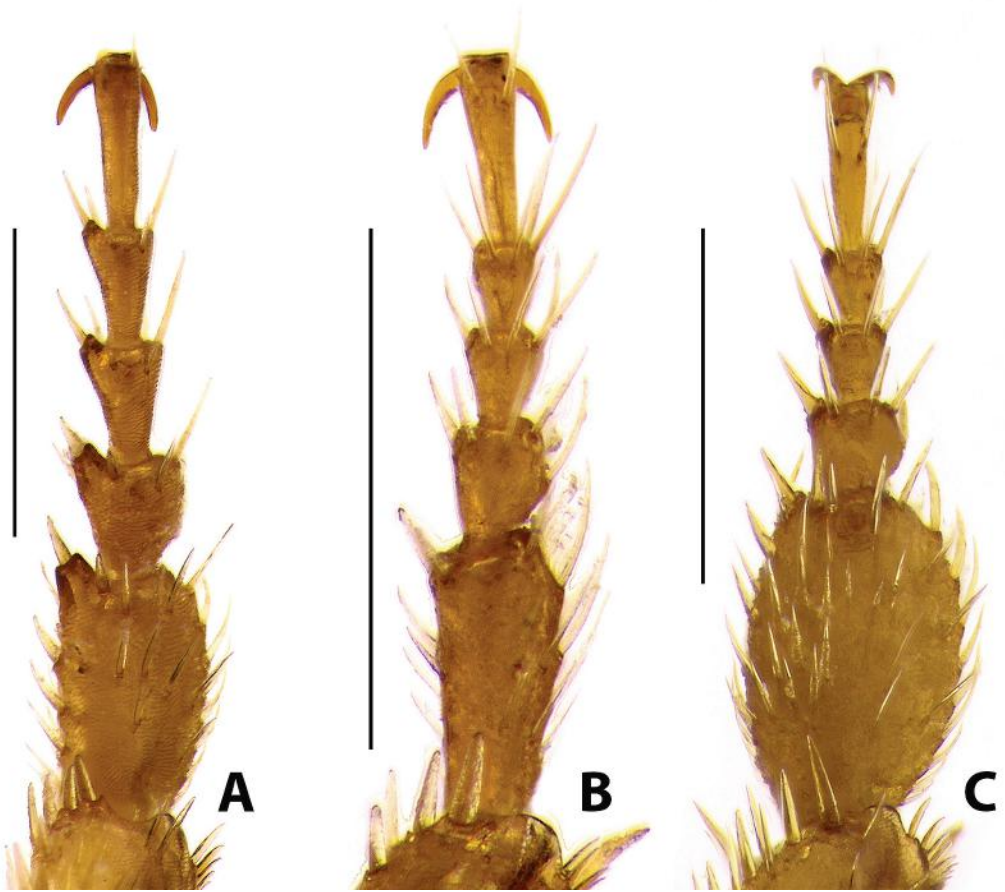

FIGURE 8. Male left protarsi of *Omophron* species, dorsal aspect. A. *O. pseudotestudo* Andrewes (CASENT1012676; Longchuan Jiang, Wuhe Township, Tengchong County, Yunnan, China) ; B. *O. gemmeum* Andrewes (CASENT1012798; Xiaojiangqiao, Qushi Township, Tengchong County, Yunnan, China); C. *O. chelys* Andrewes (CASENT1016031; Dulong Jiang at Xianjiudang village, Gongshan County, Yunnan, China). Scale line = 0.5 mm

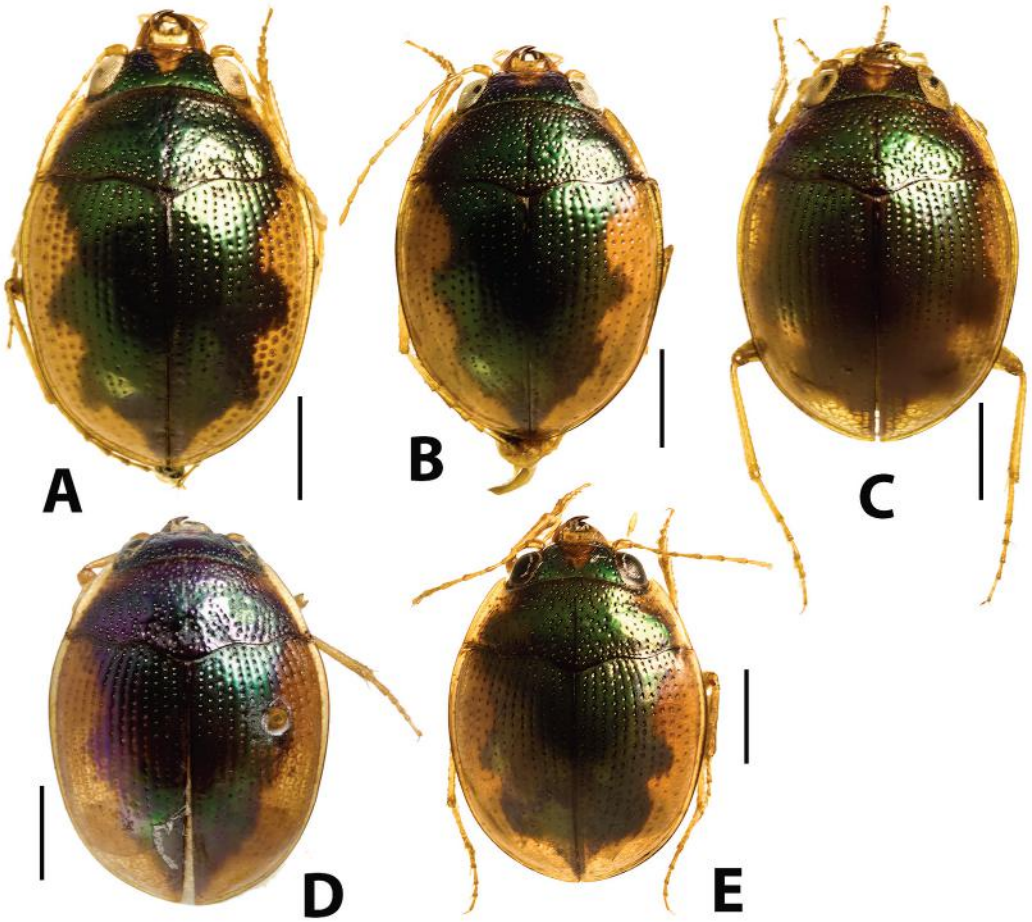

FIGURE 9. Dorsal habitus of *Omophron* species. A. *O. gemmeum* (CASENT1038994; Longchuan Jiang at Xiaojiangqiao, Tenchong County, Yunnan, China); B. *O. gemmeum* (CASENT1038992; Longchuan Jiang at Xiaojiangqiao, Tenchong County, Yunnan, China); C. *O. gemmeum* Andrewes (Holotype; West Almora District, Uttarakhand, India); D. *O. parvum* Tian & Deuve (Holotype; Jianhong, Xishuangbanna, Yunnan, China); E. *O. bretteinghamae* Pascoe (5 km W of Rampur, Gunganagar, Chitwan, Nepal). Scale line = 1.0 mm.

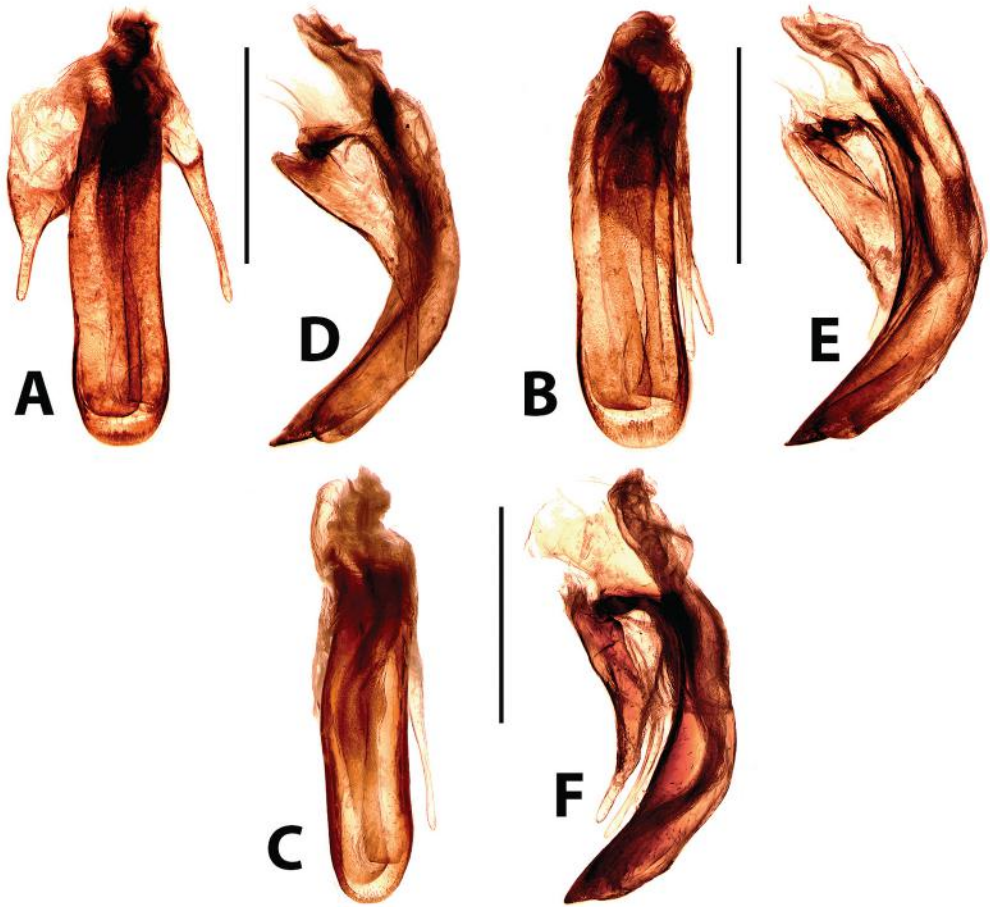

Figure 10. Male genitalia of *Omophron* species. A-C. dorsal aspects; D-F. left lateral aspect. A,D. *O. gemmeum* Andrewes (CASENT1038994; Longchuan Jiang at Xiaojiangqiao, Tenchong County, Yunnan, China); B,E. *O. gemmeum* (Holotype; West Almora District, Uttarakhand, India); C,F. *O. bretteinghamae* Pascoe (Dinajpur, Bangladesh). Scale line = 0.5 mm.



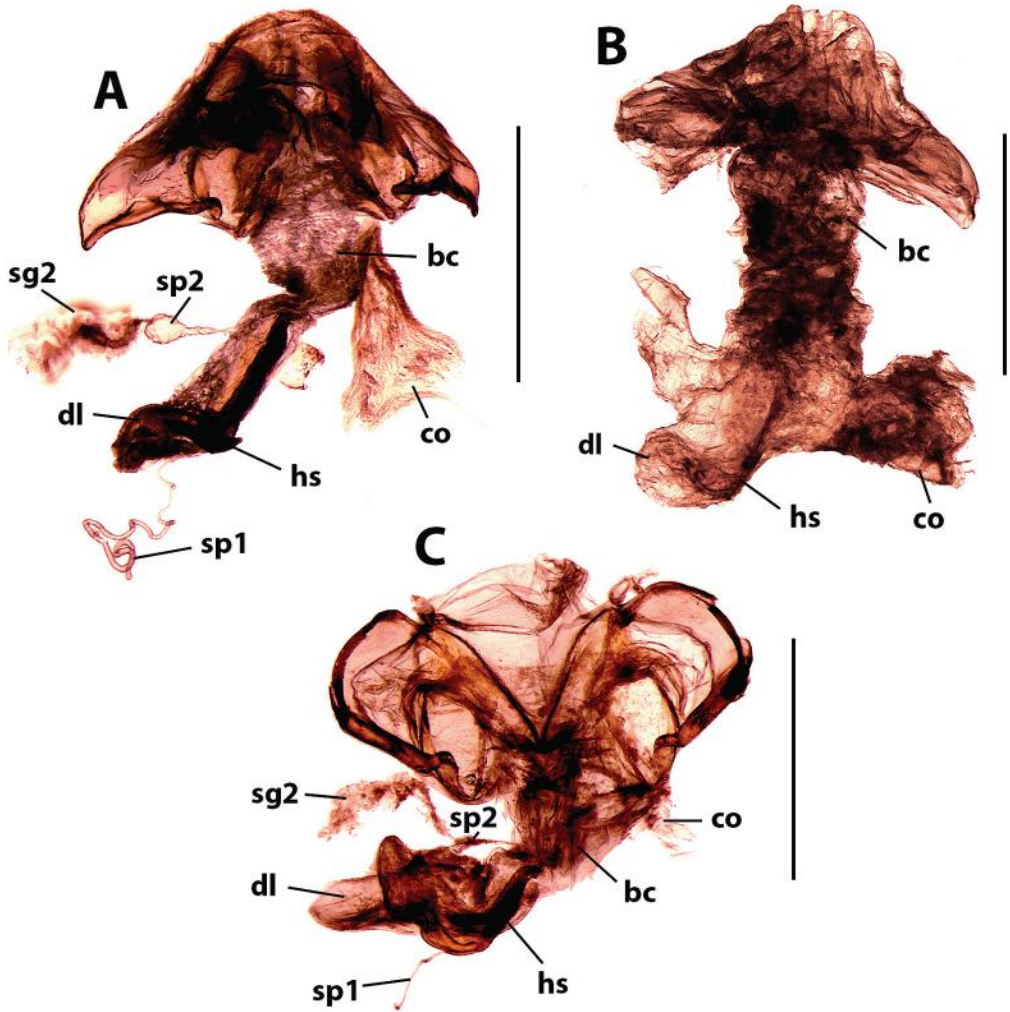

FIGURE 11. Female reproductive tract (dorsal aspect) of *Omophron* species. A. *O. gemmeum* (CASENT1039000; Longchuan Jiang at Xiaojiangqiao, Tenchong County, Yunnan, China); B. *O. gemmeum* (Holotype of *O. parvum* Tian & Deuve; Jianhong, Xishuangbanna, Yunnan, China); C. *O. brettinghamae* (Dinajpur, Bangladesh); bc = bursa copulatrix; co = common oviduct; dl = dorsal lobe of spermathecal; hs = helminthoid sclerite; sg2 = spermathecal gland 2; sp1 = spermatheca 1; sp2 = spermatheca 2 (sensu Liebherr & Will 1998). Scale line = 0.5 mm.

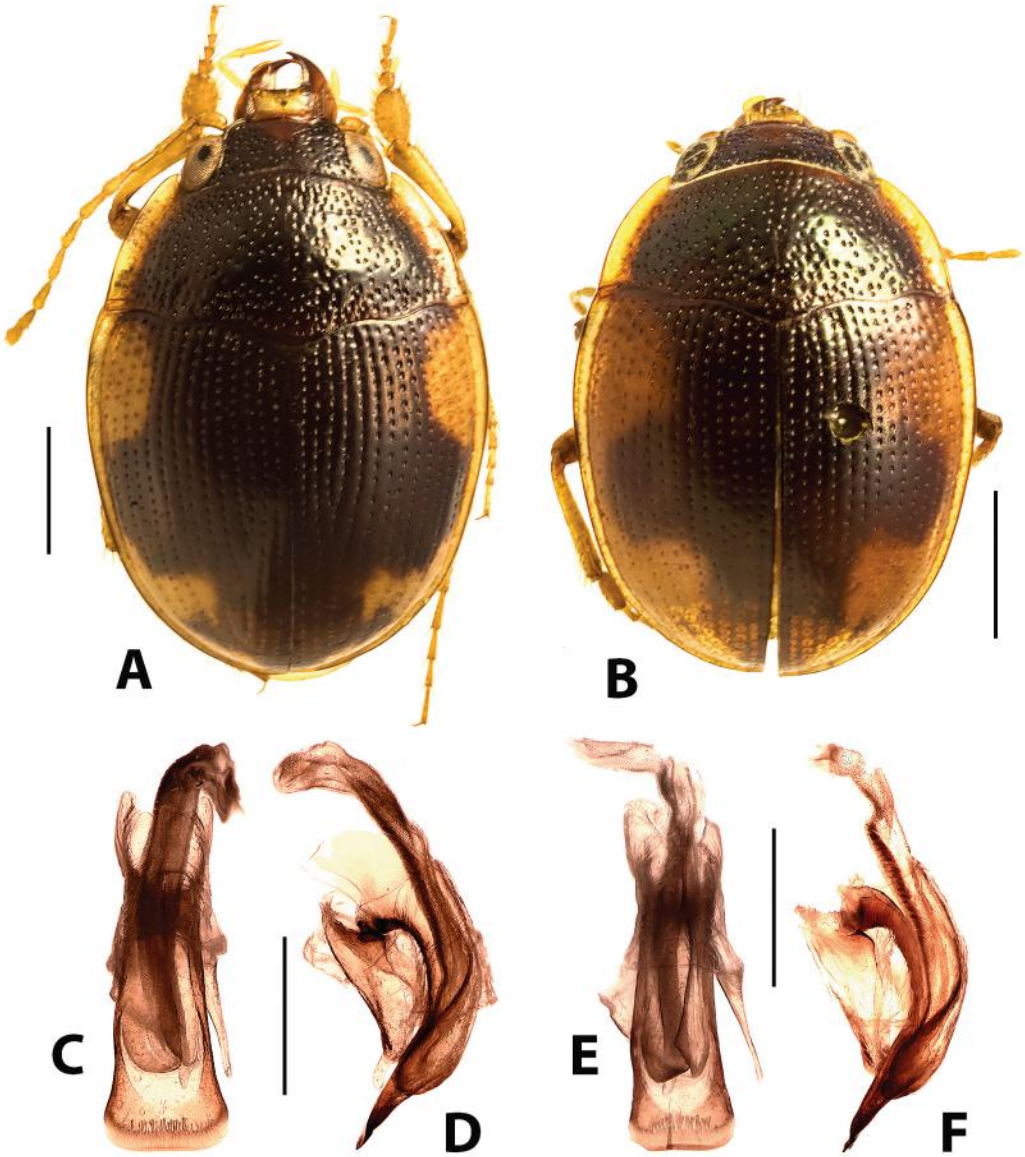

FIGURE 12. *Omophron chelys* Andrewes. A-B. Dorsal habitus. C-F. Median lobe of male genitalia; C,E. dorsal aspect; D,F. left lateral aspect. A,C-D. CASENT1016031 (Dulong Jiang at Xianjiudang village, Gongshan County, Yunnan, China); B,E-F. Holotype (Gopaldhara, Sikkim, India). Scale line A-B = 1.0 mm, C-G = 0.5 mm.

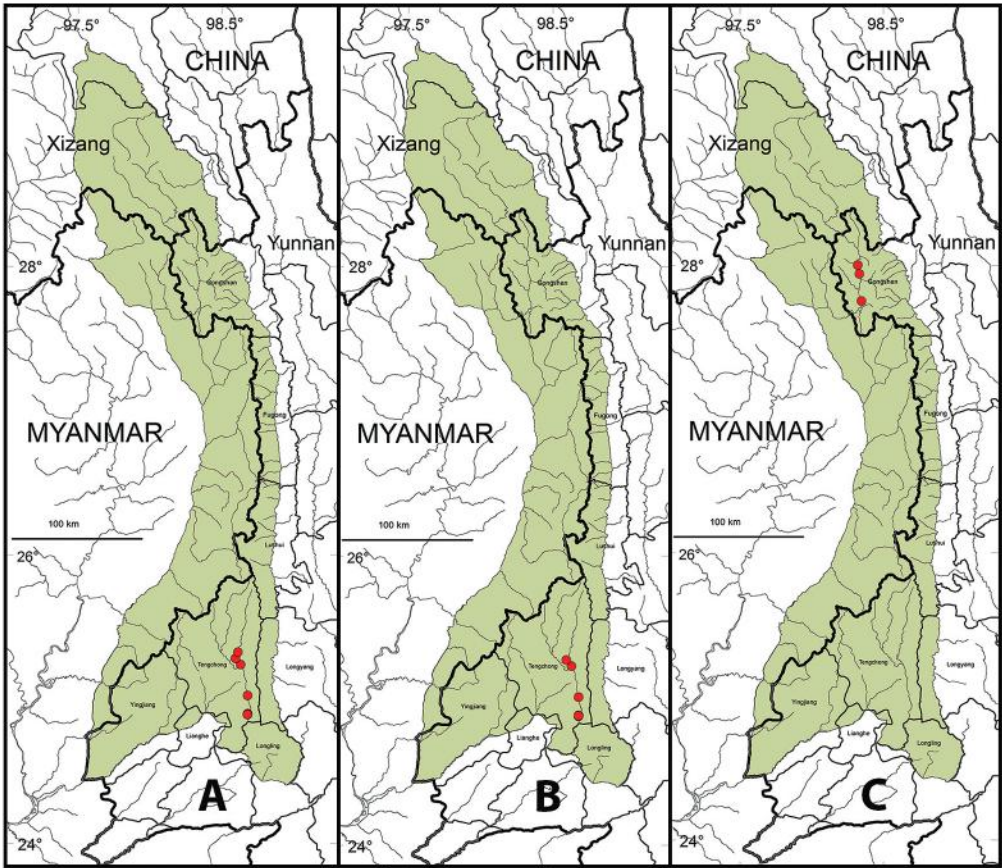

FIGURE 13. Maps showing locality records (red circles) for *Omophron* species in the Gaoligong Shan region. A. *O. pseudotestudo* Andrews; B. *O. gemmeum* Andrews; C. *O. chelys* Andrews. Scale line = 100 km.



FIGURE 14. Photographs of habitats for *Omophron* species in the Gaoligong Shan region. A. Longchuan Jiang at Xiaojiangqiao, Tengchong County, Yunnan, China (habitat for *O. gemmeum* Andrewes and *O. pseudotestudo* Andrewes); B. Dulong Jiang at Xianjiudang village, Gongshan County, Yunnan, China (habitat for *O. chelys* Andrewes). Photos by David H. Kavanaugh

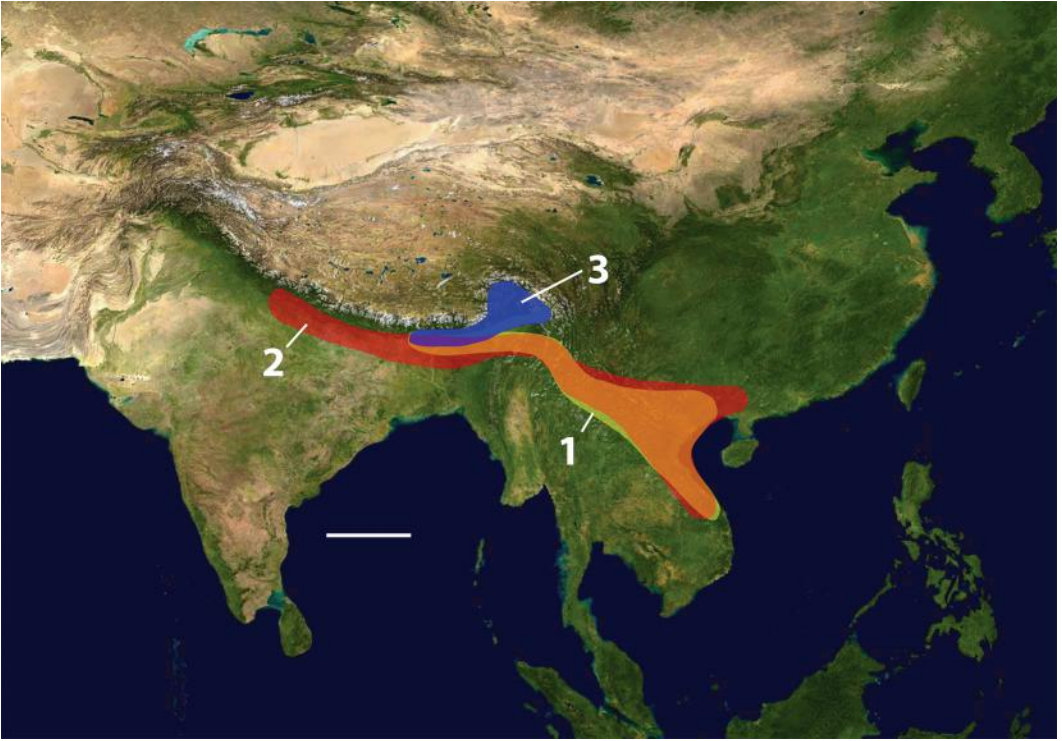

FIGURE 15. Map showing approximate known overall geographical distributions of *Omophron* species occurring in the Gaoligong Shan. 1. *O. pseudotestudo* Andrewes; 2. *O. gemmeum* Andrewes; 3. *O. chelys* Andrewes; Modified from Wikimedia Commons, World Atlas of the World, at URL: [http://upload.wikimedia.org/wikipedia/commons/8/8f/Whole\\_world\\_-\\_land\\_and\\_oceans\\_12000.jpg](http://upload.wikimedia.org/wikipedia/commons/8/8f/Whole_world_-_land_and_oceans_12000.jpg). Scale line = 500 km.

## ADDITIONAL OMOPHRON SPECIES KNOWN TO OCCUR IN CHINA

In addition to the three *Omophron* species known from the Gaoligong Shan region, another six species now are known to occur elsewhere in China. Adult specimens of the nine Chinese *Omophron* species can be distinguished using the following key.

**Key for identification of adults of *Omophron* species known to occur in China**

- 1 Elytra each with 15 striae, all deeply impressed throughout; pronotal dark area (Figs. 5A-B and 16A-E) not extended to near lateral explanations and either not extended to basal margin or extended to the basal margin only in the medial half . . . . . 2
  - Elytra each with 13 to 15 striae, all moderately or shallowly impressed, lateral striae more shallowly impressed and all striae apically less evident or effaced and represented only by punctures; pronotal dark area (Figs. 9, 12A-B, 16F) extended to lateral explanations or nearly so and broadly extended to the basal margin in medial three-fourths. . . . . 7
- 2 Size small, body length (BL) of males or females less than 4.5 mm; elytral intervals distinctly convex, striae coarsely punctate, elytral maculation pattern as in Figs. 16A-B; median lobe of male genitalia as in Figs. 17A-B,E-G. . . . . *O. stictum* Andrewes
  - Size large, BL of males or females greater than 5 mm; elytral intervals flat to moderately convex, striae moderately punctate, elytral maculation pattern as in Figs. 5A-B, 16C-E; median lobe of male genitalia as in Figs. 6A-B,D-E, 17C-D,H-I . . . . . 3
- 3 Antennomere 1 with two apical setae, antennomeres 3 and 4 with several setae laterally in addition to apical setal whirl; elytral intervals with a midline row of very fine, shallow punctures, elytral maculation pattern as in Figs. 5A,B; abdominal ventrite 5 asetose; median lobe of male genitalia as in Figs. 6A-B,D-E; helminthoid sclerite of female reproductive tract as in Figs. 7A-B,D . . . . . *O. pseudotestudo* Tian & Deuve
  - Antennomere 1 with a single apical seta, antennomeres 3 and 4 without lateral setae (i.e. with apical whirl of setae only); elytral intervals without midline row of punctures, maculation pattern as in Figs. 16C-E; abdominal ventrite 5 with a single pair of apical paramedial setae. . . . . 4
- 4 Elytral maculation pattern (Figs. 16D) with basal transverse band very narrow on intervals 4 to 7, distinctly broader on intervals 8 and 9, virtually absent from interval 10 to humerus (except for very narrow brown extension toward humerus in some specimens), metallic reflection of the basal band not extended laterally beyond interval 9; median lobe of male genitalia as in Figs. 17C,H; helminthoid sclerite of female reproductive tract as in Fig. 18B . . . . . *O. rotundatum* Semenov
  - Elytral maculation pattern (Figs. 16C,E) with basal transverse band very narrow on intervals 4 to 7, distinctly broader on intervals 8 to 13 and tapered to near humerus, metallic reflection of the basal band extended laterally at least to interval 13. . . . . 5
- 5 Silhouette (dorsal aspect) only slightly angulate at junction of pronotum and elytra, forebody only slightly narrower than elytra; pronotum with lateral explanation broad and impunctate or nearly so; elytra relatively narrow and elongate and only slightly expanded posterior to humerus, elytral intervals flat, elytral maculation pattern as in Tian & Deuve (2000; Fig. 10); median lobe of male genitalia as in Tian & Deuve (2000; Fig. 21) . . . . . *O. hainanense* Tian & Deuve
  - Silhouette (dorsal aspect) distinctly angulate at junction of pronotum and elytra, forebody clearly narrower than elytra; pronotum with lateral explanation narrow, sparsely punctate; elytra relatively short broad, distinctly expanded posterior to humerus, elytral intervals slightly convex, elytral maculation pattern as Figs. 16C,E; median lobe of male genitalia not as above . . . . . 6

- 6 Elytral maculation pattern (Fig. 16C) with subapical transverse band connected to medial longitudinal band; median lobe of male genitalia as in Tian & Deuve (2000; Fig. 22) . . . . .  
 . . . . . *O. aequale jacobsoni* Semenov
- Elytral maculation pattern (Fig. 16E) with subapical transverse band not connected to medial longitudinal band and separated from it by a gap of from one to four intervals, in most specimens represented as a separate spot or short chevron; median lobe of male genitalia as in Figs. 17D,I; helminthoid sclerite of female reproductive tract as in Fig. 18C. . . . .  
 . . . . . *O. saigonense* Chaudoir
- 7 Elytra each with 15 striae, stria 14 extended onto apical one-half; BL of males 4.5 to 5.3 mm, of females 5.0 to 5.7 mm; dorsum dark brown, without metallic reflection; pronotal and elytral lateral explanations broad; elytral maculation pattern as in Fig. 16F; median lobe of male genitalia as in Wrase (2002; Figs. 2-3) . . . . . *O. piceopictum* Wrase
- Elytra each with 13 to 15 striae, if 15, then stria 14 extended only to basal one-third; BL of males or females 4.5 mm or less; dorsum dark brown to piceous, with or without metallic reflection; pronotal lateral explanation broad, elytral lateral explanation narrower at least in apical half; elytral maculation pattern as in Figs. 9A-D, 12A; median lobe of male genitalia as in Figs. 10A-B,D-E, 12C-D. . . . . 8
- 8 Male protarsomere 1 greatly enlarged (Fig. 8C), distinctly wider than apex of mesotibia and longer than tarsomeres 2 to 4 combined; male mesotarsomere 1 also enlarged, as wide as mesotibial apex; elytra each with 15 striae near base, but striae 14 joined with stria 15 in basal one-third; dorsal dark areas dark brown, without metallic reflection, elytral silhouette slightly elongate, widest at basal one-fifth, elytral maculation pattern as in Fig. 12A; median lobe of male genitalia as in Figs. 12C-D; helminthoid sclerite of female reproductive tract as in Fig. 18A . . . . . *O. chelys* Andrewes
- Male protarsomere 1 only slightly enlarged (Fig. 8B), narrower than apex of tibia and about as long as tarsomeres 2 to 4 combined; male mesotarsomere 1 only slightly enlarged, narrower than mesotibial apex; elytra each with 13 striae (striae 1 to 12 and 15) at basal one-third, striae 13 and 14 each present only as one to four punctures in basal one-fifth; dorsal dark areas with bright green or blue-green metallic reflection, elytral silhouette slightly shorter and more rounded, widest at basal one-fourth, elytral maculation pattern as in Figs. 9A-D; median lobe of male genitalia as in Figs. 10A-B,D-E; helminthoid sclerite of female reproductive tract as in Figs. 11A-B . . . . . *O. gemmeum* Andrewes

#### 4. *Omophron aequale jacobsoni* Semenov, 1922

Figures 16C, 19

*Omophron aequale* Morawitz, 1863:6. Type [not seen] deposited in ZIN. Type locality: Japan, Hokkaido, Hakodate.

*Omophron jacobsoni* Semenov, 1922b:46. Lectotype [not seen] in ZIN. Type locality: Russia, Primorsky Krai, Dal'negorskiy District, Rudnaya River at Monomakhovo village.

*Omophron jacobsoni mongolicum* Semenov, 1922b:47. Holotype [not seen], a male, in ZIN. Type locality: Mongolia, Dornod Province, Buir Lake.

**Geographical distribution in China.** This species is widespread in China and has been recorded from Guangdong, Guangxi, Hainan, Jiangsu, Nei Mongolia, Ningxia, Shaanxi, Shanxi, Sichuan, Yunnan (Valainis 2013) and Zhejiang, although we have not examined any specimens from Yunnan .

**Overall geographical distribution.** (Fig. 19). The known range of this subspecies includes, in addition to the regions of China noted above, Mongolia, North Korea and South Korea. The

nominate subspecies, *O. aequale aequale*, appears to be restricted to Japan and Sakhalin Island (Russia). The record for Yunnan represents the westernmost limit to the known distribution of this species.

### 5. *Omophron hainanense* Tian & Deuve, 2000

Figure 19

*Omophron hainanense* Tian & Deuve, 2000:70. Holotype [not seen], a male, deposited in SCAU. Type locality: China, Hainan Island.

**Notes on nomenclature and types.** Although we have not had the opportunity to examine the unique holotype specimen of *O. hainanense*, its form and features as described and illustrated by Tian & Deuve (2000) support its recognition as a distinct species. We relied on features noted in the original description for recognition of this species in our key for species identification.

**Geographical distribution in China.** This species is known only from Hainan Island, the type locality.

**Overall geographical distribution.** (Fig. 19). Known only from Hainan Island, China.

### 6. *Omophron piceopictum* Wrase, 2002

Figures 16F, 19

*Omophron piceopictum* Wrase, 2002:772. Holotype [not seen], a male, in DWW [two paratypes examined]. Type locality: China, Sichuan, Ya'an Prefecture, Baoxing County, Jiabin Shan, river valley 3 km S of Qiaoqi and 78 km NNW of Ya'an, 30.66667°N/ 102.75°E, 1950 m.

**Geographical distribution in China.** This species is known mainly from a few localities in central Sichuan, along the eastern base the mountain ranges forming the western rim of the Sichuan Basin. There are also nine specimens of this species in IOZ from Chengzhai, Xishui County, Guizhou Province, which is an area more than 300 km southeast of the nearest locality for the species in Sichuan.

**Overall geographical distribution.** (Fig. 19). Known only from Sichuan and Guizhou Provinces, China.

### 7. *Omophron rotundatum* Chaudoir, 1852

Figures 16D, 17C,H, 18B, 19

*Omophron rotundatum* Chaudoir, 1852:101. Type [not seen] deposited in MNHN. Type locality: "Mesopotamia" (which now includes Iraq, Kuwait and part of Turkey).

**Geographical distribution in China.** This species is confirmed to occur in China only in the Tian Shan region of Xinjiang Province in extreme western China. Andrewes (1929) recorded this species from "Annam" (Vietnam) and "Fokien" (Fujian Province, China) but noted that specimens from these areas had a more expanded pale color pattern than those from the main (and broadly disjunct) range of the species far to the west. Tian & Deuve (2000) recorded this species from Hainan Island, again with some reservation. As noted by Valainis (2010b), Kryzhanovskij (1982) concluded that the southeastern Asian records of Andrewes for *O. rotundatum* probably represent instead *O. saigonense*. We agree with Kryzhanovskij's assignment for both the Andrewes records and the Tian & Deuve record from Hainan Island. All the illustrations, of both external and internal genitalic features, provided by Tian & Deuve for the Hainan specimen correspond very well with the same features of *O. saigonense* adults (Figs. 16E, 17D,I and Fig. 18C) and not with those of typical *O. rotundatum* adults (Figs. 16D, 17C,H and Fig. 18B).



**Overall geographical distribution.** (Fig. 19). The geographical range of this species extends from Armenia and Iraq in the west, eastward the Tian Shan region in western Xinjiang (China) and western Uttarakhand (India), north into Kazakhstan and south into Afghanistan and Pakistan. The Tian Shan record from China represents the northeasternmost confirmed record for this species.

### 8. *Omophron saigonense* Chaudoir, 1868

Figures 16E, 17D, 18B, 19

*Omophron saigonense* Chaudoir, 1868:57. Type [not seen] deposited in MNHN. Type locality: Vietnam, Saigon.

**Geographical distribution in China.** As noted above, it is quite clear that the specimen from Hainan Island attributed to *O. rotundatum* by Tian & Deuve (2000) represents instead *O. saigonense*. Although we have not examined the specimen reported from “Fokien” (Fujian Province) by Andrewes (1929), this likely also represents *O. saigonense*. If this is correct, then this species is also likely to occur in Guangdong Province and perhaps also in Guanxi Zhuang Autonomous Region.

**Overall geographical distribution.** (Fig. 19). The known geographical range of this species extends from southern and central Vietnam northeast to Hainan Island and probably also to Fujian Province, China.

### 9. *Omophron stictum* Andrewes, 1933

Figures 16A-B, 17A-B,E-G, 19

*Omophron stictum* Andrewes, 1933:99. Lectotype [examined] (Fig. 16A), here designated, a male, deposited in BMNH, mounted on a minuten on a fiber rectangular block with a male symbol attached and labeled: “LECTOTYPE” [white circular disk with dark blue edge]/ “TONKIN Lac Thô HOA-BINH A. DE COOMAN”/ “Ex. Coll. Fletutiaux”/ “Type” [red label]/ “*Omophron stictus* Andr. Type [handwritten] H.E. Andrewes det.”/ “H.E. Andrewes Coll. B.M. 1945-97.”/ “LECTOTYPE *Omophron stictus* Andrewes By SWNichols 1980” [white label with thin black rectangle surrounding text, words “LECTOTYPE” and “By” in red ink]/ “LECTOTYPE *Omophron stictus* Andrewes, 1933 designated by D.H. Kavanaugh, R.L. Brett & H.B. Liang 2018” [red label]. Paralectotypes (a total of two [both examined] in BMNH): one male, mounted as the lectotype and labelled: “PARALECTOTYPE” [white circular disk with pale blue edge]/ “LAOS Hat Tiang le 14.XII.1917 R. Vitalis de Salvaza”/ “bought from Vitalios de Salvaza 1928”/ “H.E. Andrewes Coll. B.M. 1945-97.”/ “PARALECTOTYPE *Omophron stictus* Andrewes desig SWNichols 1980” [red label with thin black rectangle surrounding text]; one female, mounted as the lectotype and labelled: “PARALECTOTYPE” [white circular disk with pale blue edge]/ “TONKIN COLLECTION LE MOULT”/ Ex Coll. Bänninger”/ “*Omophron stictum* Andr. Cotype [handwritten] H.E. Andrewes det.”/ “H.E. Andrewes Coll. B.M. 1945-97.”/ “PARALECTOTYPE *Omophron stictus* Andrewes desig SWNichols 1980” [red label with thin black rectangle surrounding text]. Each paralectotype now also bears the following label: “PARALECTOTYPE *Omophron stictus* Andrewes, 1933 designated by D.H. Kavanaugh, R.L. Brett & H.B. Liang 2018” [yellow label]. Type locality: Vietnam, Hòa-Binh.

*Omophron yunnanense* Tian & Deuve, 2000:70. Holotype [examined] (Fig. 16B), a male, deposited in SCAU. Type locality: China, Yunnan, Jinhong. NEW SYNONYMY.

**Notes on nomenclature and types.** We find no evidence that the lectotype and paralectotype designations (specimens so labeled) of S.W. Nichols were ever published, so we validate these type designations here.

Our comparisons of the type specimens of *O. stictum* and *O. yunnanense*, including features of external form and structure (Figs. 16A-B) as well as of male genitalia (Figs. 17A-B,E-G), revealed few differences between them, although there is slight variation in the extent of the elytral dark maculation pattern among specimens of both type series, the extremes of which are

seen in Figs 16A and 16B, and in the shape of the median lobe in males. The median lobe of the lectotype male of *O. stictum* is less recurved apicoventrally in lateral aspect (Fig. 17E) than that of the holotype of *O. yunnanense* (Fig. 17G); but a specimen from near the type locality of the latter exhibits an intermediate state of this feature (Fig. 17F). While the holotype of *O. yunnanense* and lectotype of *O. stictum* are similar in width of the median lobe in dorsal aspect, the median lobe is wider than in either type specimen in the intermediate specimen just mentioned (Fig. 17B). Hence, there appears to be variation both in the amount of ventral deflection of the apex and in width of the shaft of the median lobe in males of this species, all within a relatively restricted geographical area. Based on all the evidence, we proposed that these names be treated as synonyms, with *O. stictum* having priority.

**Geographical distribution in China.** This species is known only from a small area in central to southcentral Yunnan Province.

**Overall geographical distribution.** (Fig. 19). The known geographical range of this species extends from central and southern Yunnan Province, China, east into northern Laos and northcentral Vietnam.

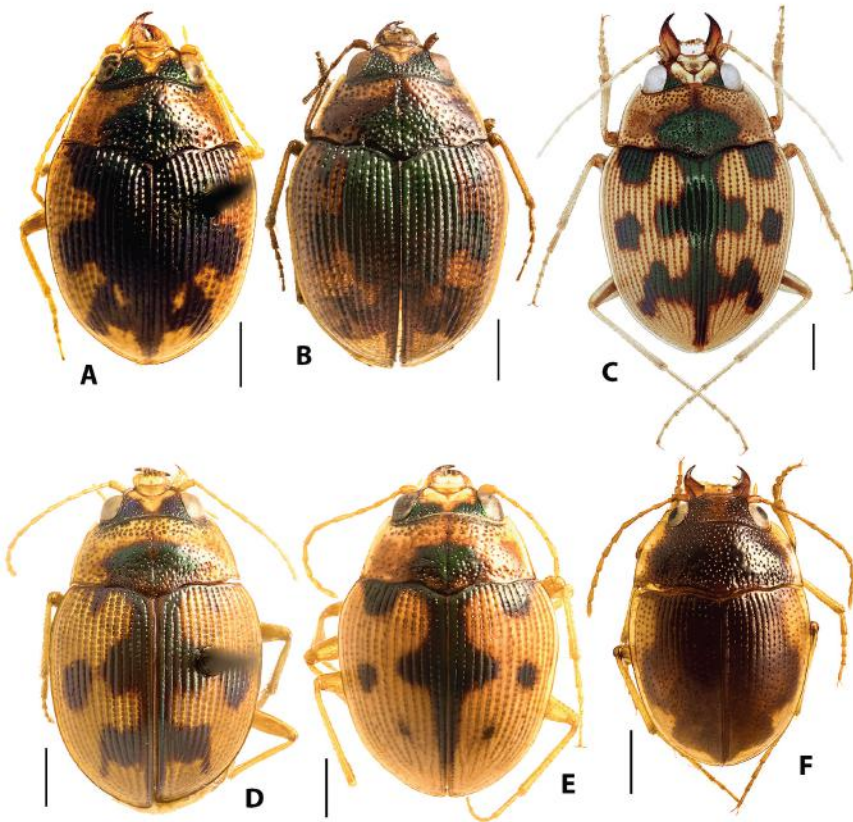

FIGURE 16. Dorsal habitus of *Omophron* species. A. *O. stictum* Andrewes (lectotype male; Hòa-Binh, Vietnam); B. *O. stictum* (holotype of *O. yunnanense* Tian & Deuve, Jinhong, Yunnan, China); C. *O. aequale jacobsoni* Semenov (Imbuk-ri, Yulgok-myeon, Hapcheon-gun, Gyeongsangnam-do, South Korea; modified from image on *Carabidae of the World* website, <<http://carabidae.org/taxa/aequale-jacobsoni-semenov-1922>>; copyright © Jong-Bong Choi); D. *O. rotundatum* Semenov (50 km S of Shahabad, Khorasan, Iran); E. *O. saigonense* Chaudoir (1.0 mile N of Quang Tri, Vietnam); F. *O. piceopictum* Wrase (paratype male; 3 km S of Qiaoqi, Jiajin Shan, Baoxing County, Sichuan, China). Scale line = 1.0 mm.

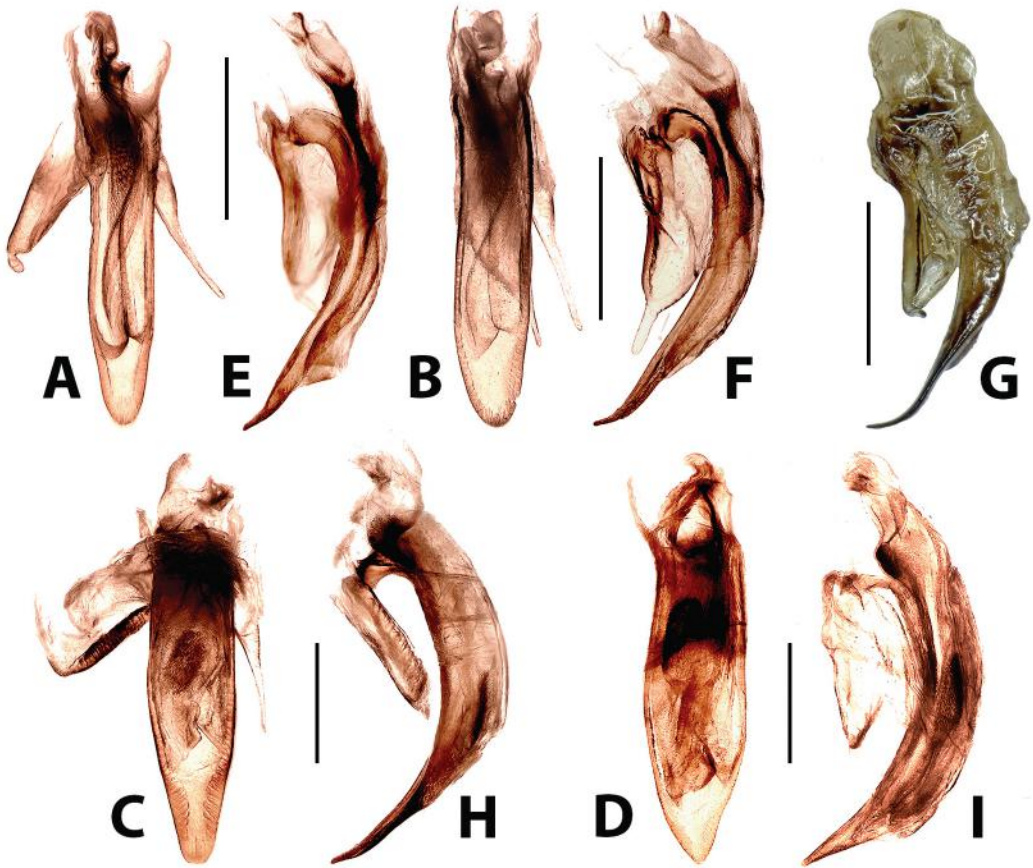

FIGURE 17. Male median lobe of male genitalia of *Omophron* species. A-D, dorsal aspect; E-I, left lateral aspect. A, E, *O. stictum* Andrewes (paralectotype: Hat Tiang, Laos); B, F, *O. stictum* (CASENT8125453; Menglong, Jinhong, Xishuangbanna, Yunnan); C, H, *O. rotundatum* Semenov (45 km N of Ahwaz, Khuzistan, Iran); D, I, *O. saigonense* Chaudoir (1.0 mile N of Quang Tri, Vietnam); G, *O. stictum* (holotype of *O. yunnanense* Tian & Deuve; Jinhong, Yunnan, China). Scale line = 0.5 mm.

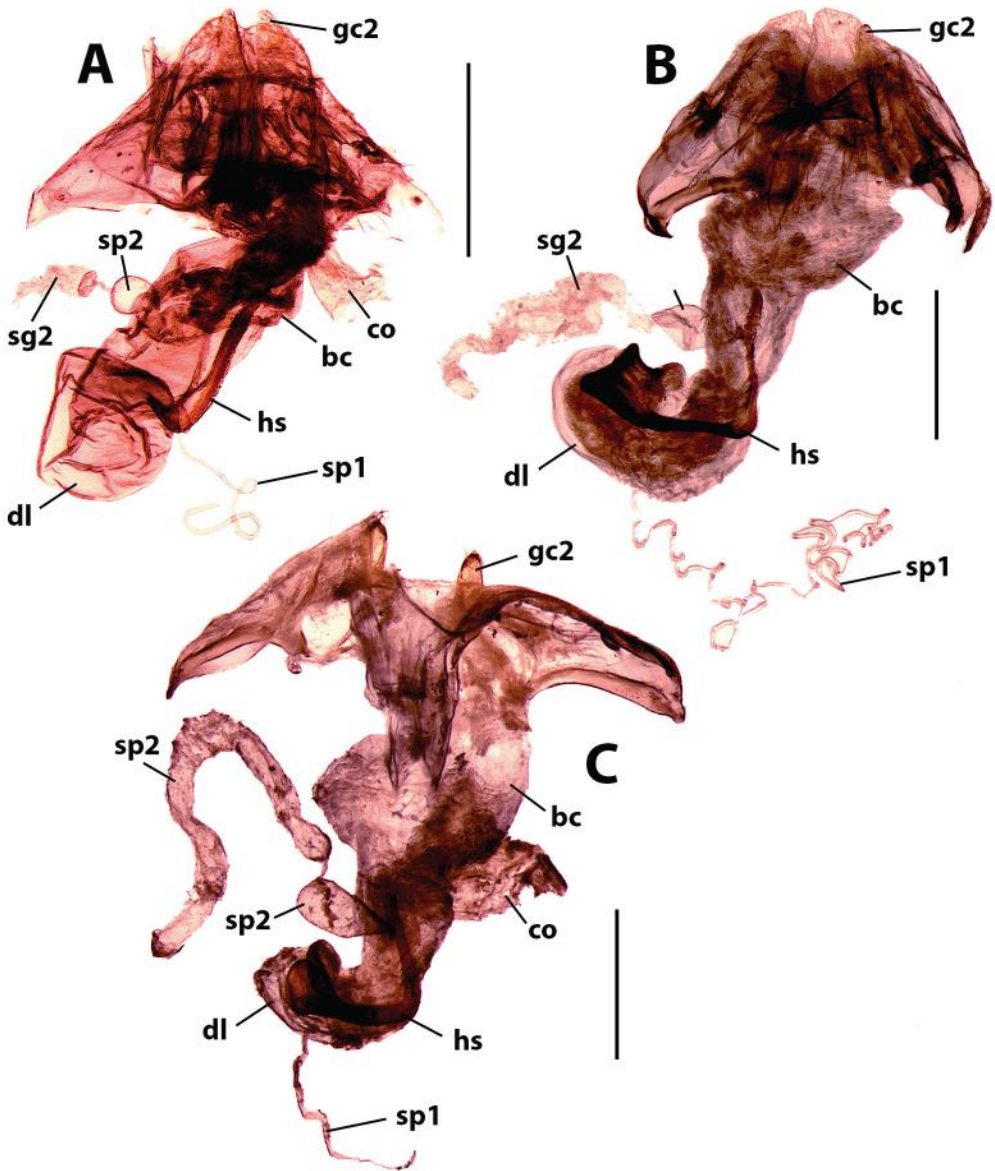

FIGURE 18. Female reproductive tract (dorsal aspect) of *Omophron* species. A. *O. chelys* Andrewes (CASENT1016093; Dulong Jiang at Elideng village, Gongshan County, Yunnan, China); B. *O. rotundatum* Semenov (Bukhara, Uzbekistan); C. *O. saigonense* Chaudoir (1.0 mile N of Quang Tri, Vietnam); bc = bursa copulatrix; co = common oviduct; dl = dorsal lobe of spermathecal; gc2 = gonocoxite 2; hs = helminthoid sclerite; sg2 = spermathecal gland 2; sp1 = spermatheca 1; sp2 = spermatheca 2 (sensu Liebherr & Will 1998). Scale line = 0.5.

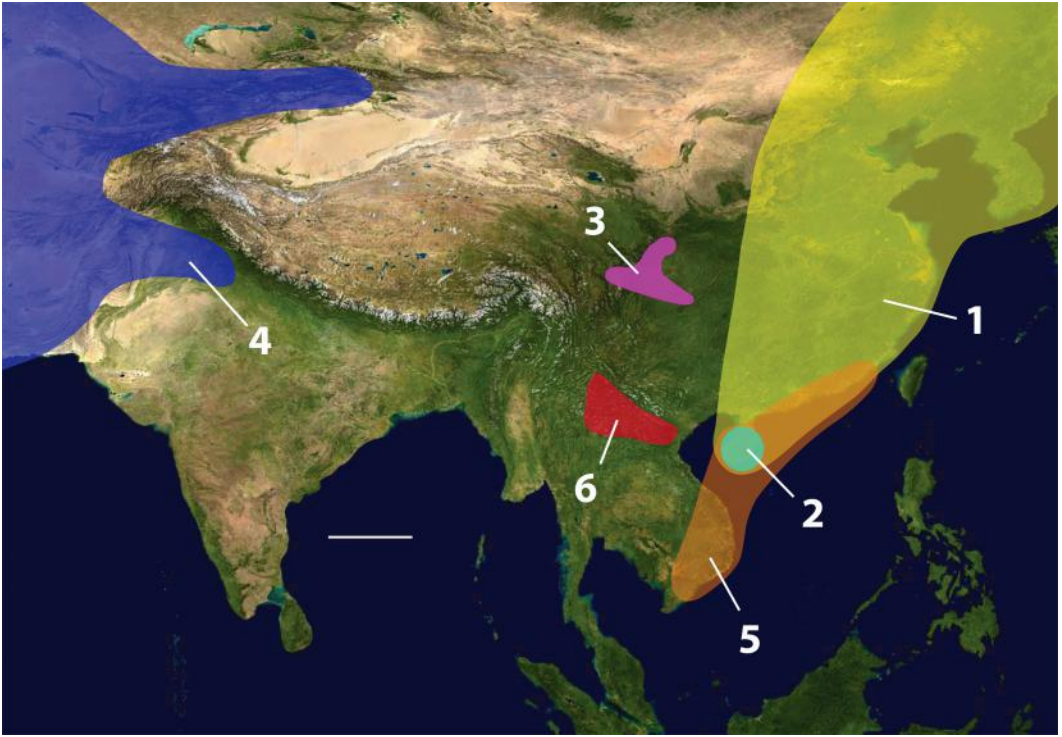

FIGURE 19. Map showing approximate known overall geographical distributions of *Omophron* species occurring outside the study area in China. 1. *O. aequale jacobsoni* Semenov; 2. *O. hainanensis* Tian & Deuve; 3. *O. piceopictum* Wrase; 4. *O. rotundatum* Semenov; 5. *O. saigonense* Andrewes; 6. *O. stictum* Andrewes. Modified from Wikimedia Commons, World Atlas of the World, at URL: <[http://upload.wikimedia.org/wikipedia/commons/8/8f/Whole\\_world\\_land\\_and\\_oceans\\_12000.jpg](http://upload.wikimedia.org/wikipedia/commons/8/8f/Whole_world_land_and_oceans_12000.jpg)>. Scale line = 500 km.

## ACKNOWLEDGEMENTS

We thank our home institutions, the California Academy of Sciences, San Francisco, and the Institute of Zoology, Beijing, respectively, for ongoing support of our research programs. The Kunming Institutes of Botany and Zoology provided organization and logistical support for all our expeditions. The Yunnan Provincial Division of Forestry and Baoshan-Gaoligong and Nujiang Prefecture Forest Reserves granted access and collecting permits for our work in the reserves, and staffs of these institutions assisted with collecting and other efforts in these areas. Support for fieldwork for this project was provided through Grant No. DEB-0103795 from the National Science Foundation (Biotic Surveys and Inventories Program), Grant No. 31970400 from the National Science Foundation of China, grants from the National Geographic Society and the John D. and Catherine T. MacArthur Foundation, and private donations to the China Natural History Project at the California Academy of Sciences.

We owe thanks to our colleagues who assisted with collecting *Omophron* specimens used in this study. These included Charles E. Griswold, Dazhi Dong, Zichao Liu, Xiaochun Shi, Guo Tang and Marilyn A. Dickson. We also thank Beulah Garner (BMNH), David W. Wrase (DWW), Mingyi Tian (SCAU) and Alexey Solodovnikov (ZMUC) for the loan of types and/or other specimens in their care, and Philip Perkins (MCZ) for providing excellent images of the holotype of *O. luzonicum* Darlington for comparison. We also thank Charles Griswold for his thoughtful review of the manuscript. Finally, special thanks go to David Wrase for his most helpful insights into nomenclatural issues for the genus and particular interspecific differences based on his own studies of types and for his most helpful review of a late draft of this manuscript.

## LITERATURE CITED

- AKCIZ, S., B.C. BURCHFIEL, J.L. CROWLEY, J.Y. YIN, AND L.Z. CHEN. 2008. Geometry, kinematics, and regional significance of the Chong Shan shear zone, Eastern Himalayan Syntaxis, Yunnan, China. *Geosphere* 4:292-314.
- ANDREWES, H.E. 1919. Papers on Oriental Carabidae. - III. *Annals and Magazine of Natural History* (9) 4:290-300.
- ANDREWES, H.E. 1921a. Papers on Oriental Carabidae. VI. *Annals and Magazine of Natural History* (9) 7: 404-411.
- ANDREWES, H.E. 1921b. Notes on synonymy and some types of Oriental Carabidae in various foreign collections. *Transactions of the Entomological Society of London* 1921:145-195.
- ANDREWES, H.E. 1929. *The fauna of British India, including Ceylon and Burma. Coleoptera. Carabidae. Volume 1. Carabinae.* Taylor and Francis, London, xvii + 431 pp. + 10 plates + 1 map.
- ANDREWES, H.E. 1933. Papers on Oriental Carabidae. XXVII. *The Annals and Magazine of Natural History* (10) 11:99-110.
- BÄNNINGER, M. 1918. Zweiter Beitrag zur Kenntnis der Carabinae. Gattung *Omophron* (Col.). *Deutsche Entomologische Zeitschrift* 1918:97-109.
- BÄNNINGER, M. 1921. Vierter Beitrag zur Kenntnis der Carabinae. (Col.) 1. Gattung *Omophron*. *Entomologische Mitteilungen* 10:112-120, 151-156
- CASEY, T.L. 1897. Coleopterological notices. VII. *Annals of the New York Academy of Sciences* 9 [1896-97]:285-684.
- CHAPLIN, G. 2006. Physical geography of the Gaoligong Shan area of Southwest China in relation to biodiversity. *Proceedings of the California Academy of Sciences* (Series 4) 56:527-556.
- CHAUDOIR, M. DE 1850. Mémoire sur la famille des carabiques. 2e partie. *Bulletin de la Société Impériale des Naturalistes de Moscou* 23:3-85.
- CHAUDOIR, M. DE 1852. Mémoire sur la famille des carabiques. 3e partie. *Bulletin de la Société Impériale des Naturalistes de Moscou* 25:3-104
- CHAUDOIR, M. DE 1868. Note monographique sur le genre *Omophron*. *Revue et Magasin de Zoologie Pure et*

- Appliquée* (2) 20:54-63.
- COLWELL, R.K. 2102. Biota: the biodiversity database manager. Version 3.0.0. Colwell RK, Storrs, CT 06269-3043, USA.
- DARLINGTON, P.J. JR. 1967. A new *Omophron* and a new *Siagona* from the Philippines (Coleoptera: Carabidae). *Psyche* 74:314-319.
- DEUVE, T., D.H. KAVANAUGH AND H.B. LIANG. 2016. Inventory of the Carabid Beetle Fauna of the Gaoligong Mountains, Western Yunnan Province, China: species of the tribe Trechini (Coleoptera: Caraboidea), with descriptions of four new genera, one new subgenus and 19 new species. *Proceedings of the California Academy of Sciences* (Series 4) 63:341-455.
- GESTRO, R. 1888. Viaggio di Leonardo Fea in Birmania e regioni vicine. VI. Nuove specie di Coleotteri. *Annali del Museo Civico di Storia Naturale di Genova* (Serie 2) 6:171-184.
- GESTRO, R. 1892. Appunti sul genere *Omophron*. *Annali del Museo Civico di Storia Naturale di Genova* (Serie 2) 10:961-964.
- GISTEL, J. 1848. *Naturgeschichte des Thierreichs für höhere Schulen*. Hoffmann, Stuttgart, xvi + 216 pp + 32 pls.
- KAVANAUGH, D.H., F. HIEKE, H.B. LIANG, AND D.Z. DONG. 2014. Inventory of the carabid beetle fauna of the Gaoligong Mountains, western Yunnan Province, China: species of the tribe Zabrinini (Coleoptera: Carabidae). *ZooKeys* 407: 55-119.
- KRYZHANOVSKIJ, O.L. 1982. A review of Palaearctic species of the genus *Omophron* Latr. (Coleoptera, Carabidae). *Entomologicheskoe Obozrenie* 61:107-116.
- LATREILLE, P.A. 1802. *Histoire naturelle, générale et particulière des crustacés et des insectes. Ouvrage faisant suite à l'histoire naturelle générale et particulière, compose par Leclerc de Buffon, et rédigée par C. S. Sonnini, membre de plusieurs sociétés savants. Familles naturelles et genres. Tome troisième*. Dufart, Paris, xii + pp. 13-467.
- LI, H., H.J. GUO, AND Z.L. DAO. 2000. *Flora of Gaoligong mountains*. Science Press, Beijing, xxiii + 1344 pp.
- LIEBHERR, J.K, AND K.W. WILL. 1998. Inferring phylogenetic relationships within Carabidae (Insecta, Coleoptera) from characters of the female reproductive tract. Pages 107-170 in G.E. Ball, A. Casale, and A. Vigna Taglianti, eds., *Phylogeny and classification of Caraboidea (Coleoptera: Adephaga). Proceedings of a symposium (28 August, 1996, Florence, Italy). XX International Congress of Entomology*. Atti Museo Regionale di Scienze Naturali, Torino, 543 pp.
- LORENZ, W. 2005. *Systematic List of Extant Ground Beetles of the World (Insecta Coleoptera "Geadephaga": Trachypachidae and Carabidae incl. Paussinae, Cicindelinae, Rhysodinae)*. Second edition. W. Lorenz, Tutzing, 530 pp.
- MYERS, N., R.A MITTERMEIER, G.A. MITTERMEIER, G.A.B. DE FONSECA, AND J. KENT. 2000. Biodiversity hotspots for conservation priorities. *Nature* 403:853-858.
- PASCOE, F.P. 1860. Notice of new or little-known genera and species of Coleoptera. *Journal of Entomology* 1:36-64, plates II-III.
- SEMENOV, A.P. 1922a. Klassifikatsia tribu Omophronina (Coleoptera, Carabidae). Predvaritelnyi ocherk. Carabinorum tribus Omophronina (Coleoptera) classificata. Conspectus praecursorius. *Russkoe Entomologicheskoe Obozrenie* 18 [1922-1924]:36-45.
- SEMENOV, A.P. 1922b. Dve novye formy roda *Omophron* Latr. (Coleoptera, Carabidae) palearkticheskoy fauny. De duabus novis generis *Omophron* Latr. Formis palaeartcticis (Coleoptera, Carabidae). *Russkoe Entomologicheskoe Obozrenie* 18 [1922-1924]:46-48.
- STATTERSFIELD, A.J., M.J. CROSBY, A.J. LONG, AND D.C. WEGE. 1998. *Endemic bird areas of the world: priorities for biodiversity and conservation. Bird Life Conservation Series, No. 7*. BirdLife International, Cambridge, United Kingdom, 846 pp.
- TIAN, M.Y., AND T. DEUVE. 2000. Taxonomic notes on the genus *Omophron* Latreille, 1802, in China, with descriptions of four new species [Coleoptera, Carabidae, Omophronini]. *Revue Française d'Entomologie (NS)* 22:65-72.
- UNESCO. 2003. *Three Parallel Rivers of Yunnan Protected Area (Paragraph 27, Communiqué 8C.4)* World Heritage. United Nations Educational, Scientific and Cultural Organization, Paris.

- VALAINIS, U. 2010a. Description of a new *Omophron* Latreille, 1802 species from Madagascar (Coleoptera: Carabidae: Omophronini). *Baltic Journal of Coleopterology* 10:13-17.
- VALAINIS, U. 2010d. A review of the genus *Omophron* Latreille, 1802 (Coleoptera: Carabidae) Palearctic fauna and distribution. *Baltic Journal of Coleopterology* 10:105-128.
- VALAINIS, U. 2011. Revision of the *Omophron* (*Phrator*) 'vittulatum' species group (Coleoptera: Carabidae). *Baltic Journal of Coleopterology* 11:117-126.
- VALAINIS, U. 2014. New species of the genus *Omophron* Latreille, 1802 (Coleoptera: Carabidae) from Nepal. *Baltic Journal of Coleopterology* 13:103-108.
- VALAINIS, U. 2016. A new species and a new synonym of the genus *Omophron* Latreille, 1802 (Coleoptera: Carabidae: Omophronini). *Baltic Journal of Coleopterology* 16:109-116.
- WIEDEMANN, C.R.W. 1823. Zweihundert neue Käfer von Java, Bengalen und dem Vorgebirge der guten Hoffnung. *Zoologisches Magazin* 2:1-135, 162-164.
- WRASE, D.W. 2002. Description of a new *Omophron* species from Sichuan (Coleoptera, Carabidae, Omophronini). *Linzer Biologische Beiträge* 34:771-777.
- YU, P.Y. 1992. Coleoptera: Carabidae. Pages 470-478 in S.H. Chen, ed., *Insects of the Hengduan Mountains Region*. Volume 1. Science Press, Beijing, 865 pp.



**William Anderson Newman**

(November 13, 1927 – December 26, 2020)

**In Memory of the Distinguished Invertebrate Zoologist,  
and Mentor, Colleague, and Friend**

**John S. Buckeridge**<sup>1</sup>, **James T. Carlton**<sup>2</sup>, **Robert J. Van Syoc**<sup>3</sup>, **Yair Achituv**<sup>4</sup>,  
**Raymond T. Bauer**<sup>5</sup>, **Lene Buhl-Mortensen**<sup>6</sup>, **Benny K. K. Chan**<sup>7</sup>, **Giovanni Coletti**<sup>8</sup>,  
**Alberto Collareta**<sup>9</sup>, **Mark J. Grygier**<sup>10</sup>, **Michel E. Hendrickx**<sup>11</sup>, **Jens Thorvald Høeg**<sup>12</sup>,  
**Diana Jones**<sup>13</sup>, **Francis Kerckhof**<sup>14</sup>, **Tomas Koči**<sup>15</sup>, **Gregory A Kolbasov**<sup>16</sup>,  
**Jorge Laguna**<sup>17</sup>, **Ray Perreault**<sup>18</sup>, **Fábio B. Pitombo**<sup>19</sup>, **Oleg P. Poltarukha**<sup>20</sup>,  
**Roger W. Portell**<sup>21</sup>, **Greg Rouse**<sup>22</sup>, **Eve Southward**<sup>23</sup>, **Henry Spivey**<sup>24</sup>,  
**Jon D. Standing**<sup>25</sup>, **John P. Wares**<sup>26</sup>, and **Toshiyuki Yamaguchi**<sup>27</sup>

<sup>1</sup> *Earth & Oceanic Systems Group, RMIT University, Melbourne, Victoria 3001, Australia;* <sup>2</sup> *Williams College Maritime Studies Program, Mystic, Connecticut, Mystic, CT 06355 USA;* <sup>3</sup> *California Academy of Sciences, San Francisco, CA 94118 USA;* <sup>4</sup> *The Mina and Everard Goodman Faculty of Life Sciences, Bar Ilan University, Ramat Gan, Israel;* <sup>5</sup> *Department of Biology, University of Louisiana, Lafayette, LA 70504 USA;* <sup>6</sup> *Institute of Marine Research, Bergen, Norway;* <sup>7</sup> *Biodiversity Research Center, Academia Sinica, Taipei 115, Taiwan;* <sup>8</sup> *Dipartimento di Scienze dell'Ambiente e del Territorio e di Scienze della Terra, Università di Milano-Bicocca, 20126, Milano, Italy;* <sup>9</sup> *Dipartimento di Scienze della Terra, Università di Pisa, Pisa, Italy;* <sup>10</sup> *Center of Excellence for the Oceans, National Taiwan Ocean University, Keelung City, Taiwan (R.O.C.);* <sup>11</sup> *Universidad Nacional Autónoma, Mazatlán, 82040 Sinaloa, Mexico;* <sup>12</sup> *Department of Biology, University of Copenhagen, DK-2100, Copenhagen, Denmark;* <sup>13</sup> *Western Australian Museum, Welshpool WA 6106, Australia;* <sup>14</sup> *Royal Belgian Institute of Natural Sciences, 1200 Brussels, Belgium;* <sup>15</sup> *Palaeontological Department, National Museum, Prague 9, Czech Republic;* <sup>16</sup> *White Sea Biological Station, Moscow State University, Moscow, Russia;* <sup>17</sup> *Florida Department of Health, Tallahassee FL 32399 USA;* <sup>18</sup> *Jarreau Scientific, Baton Rouge LA 70805 USA;* <sup>19</sup> *Departamento de Biologia Marinha, Universidade Federal Fluminense, Niterói, Brazil;* <sup>20</sup> *A.N. Severtsov Institute of Ecology and Evolution, Russian Academy of Sciences, Moscow, Russia;* <sup>21</sup> *Florida Museum of Natural History, University of Florida, Gainesville FL 32611, USA;* <sup>22</sup> *Scripps Institution of Oceanography, La Jolla CA 92037 USA;* <sup>23</sup> *Marine Biological Association of the UK, The Laboratory, Plymouth PL1 2PB, UK;* <sup>24</sup> *Department of Biology, Coastal Alabama Community College, Gulf Shores AL 36542 USA;* <sup>25</sup> *Lawrence KS 66049 USA;* <sup>26</sup> *Department of Genetics, University of Georgia, Athens GA 30602 USA;* <sup>27</sup> *Department of Earth Sciences, Chiba University, Chiba, Japan.*

*Correspondence: J. Buckeridge; e-mail: john.buckeridge@rmit.edu.au*

**William Anderson Newman passed away on December 26th 2020 at his home in La Jolla, California, aged 93. Bill spent much of his academic life at Scripps Institution of Oceanography, and also had a long and enduring association with the California Academy of Sciences. A marine biologist with deep interests in palaeontology and geology, Bill made spectacular contributions to the study of barnacles, including authoring 198 new taxa. But he is also remembered for his generous spirit, his mentorship and his support to emerging marine scientists.**

Professor Emeritus William (Bill) Newman (Figs. 1, 2), born in San Francisco, California, on November 13, 1927, died peacefully at his home in La Jolla, California on December 26, 2020. Bill was 93. He is survived by his wife Lynn of La Jolla, sister Barbara Newman Witter of San Francisco, California, sons William Newman of Atascadero, California, James Newman of Pacific Grove, California, and Eric Newman of Viroqua, Wisconsin, daughter Doris Newman Horton of Kirkwood, Missouri, stepson Scott Kennedy of Lake Arrowhead, California, and 12 grandchildren.

Although he had been experiencing health problems over the last 18 months, Bill was, until the end, very active as a scientist, corresponding with colleagues until mid-December. During 2020 he published two articles and had further papers in preparation with colleagues or under review. Bill had been at Scripps Institution of Oceanography (SIO), at La Jolla, continuously since 1965, as a faculty member and as Curator of Benthic Invertebrates. He retained these positions until his retirement in 2006, when SIO appointed him Emeritus Professor of Biological Oceanography, and continued to provide him with office and laboratory space.

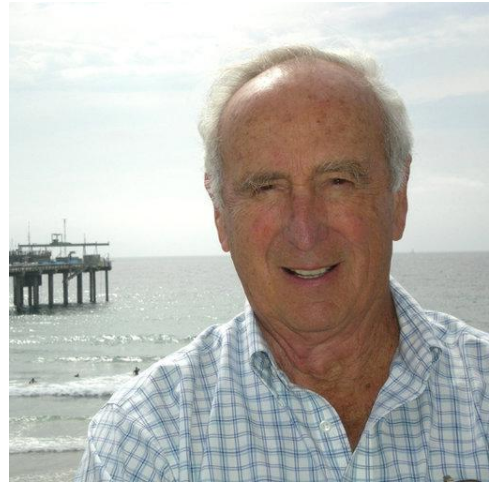

FIGURE 1. Professor Emeritus William A. Newman/  
Photograph courtesy of Scripps Institution of Oceanography Archives, UCSD



FIGURE 2. 1. Bill and Lynn Newman at home in La Jolla, with Sparky the beagle (2010). 2. Bill working on *Amphibalanus* at his microscope at Scripps Institution of Oceanography (SIO) (2018). 3. Bill (left) with Robert Hessler (center) during Japanese Emperor Hirohito's visit to SIO (1975); the Emperor was also a marine biologist. 4. Bill on the Scripps Pier, his office and laboratory on the corner of the ground floor of Hubbs Hall (to his right) (2010). 5. Bill examining the "barnacle tree" *Ceba insignis* at Balboa Park, San Diego (2010). 6. Bill and Lynn with John and June Buckeridge (left) and Bob and Amy Van Syoc (right) at Land's End, San Francisco, California (2014). 7. Bill at SIO - the Scripps Pier in the background (circa 2005). 8. Bill (circa 1978). Photographs 1, 4, 5, and 6 by John Buckeridge; photo 2 by James Carlton; photos 3 and 7, SIO archives; photo 8 by Arnold Ross.

Bill was foremost a marine biologist, although his interests and publications extended beyond biology to include palaeontology and geology. But it is within one field of marine biology that he made a spectacular contribution: cirripedology, or the study of barnacles. There can be no disagreement that Bill's work on the biology, ecology, biogeography, taxonomy, evolution, and phylogeny of barnacles constitutes the greatest contribution of any scientist in this field since Charles Darwin. But Bill was not solely a researcher. It was his enthusiastic and generous mentorship of emerging cirripedologists from across the globe that will also be one of his greatest legacies. He was indeed a giant amongst marine biologists, and was always prepared to have young zoologists stand on his shoulders and solve the riddles that eluded prior generations.

### EARLY DAYS

Bill's magnetic attraction to the natural world, growing up in the Marina District on the shores of San Francisco Bay, began when he was barely post-larval. He recalled an incident when, as a very young child, a woman neighbor discovered him early one morning at the Palace of Fine Arts feeding the ducks, and promptly escorted him home to be presented to his mother. "Young Billy" apparently attracted notice, in part, because he was still in his pajamas. Bill often recalled fondly going down to the docks – these were the Depression Years of the early 1930s – getting some pile worms for bait from a local fishmonger, and then fishing with the old men who would tell him the names of what he had caught. Bill would lie on the dock and look at the pilings underneath and "the little critters sticking their heads out" (Newman, 2012). The little critters were barnacles.

The family would take the ferry across the Golden Gate north to Sausalito – before there was a Golden Gate Bridge – and Bill would wander about the tide pools and collect shells. The family also sailed on San Francisco Bay, where Bill learned to race in an International 14, a 4.3 meter double-handed dinghy. Sailing continued as a passion for the rest of Bill's life – "boats have always been in my blood" (Newman, 2012). In 1943, when Bill was only 15 years old, one of his teachers wrote that, "For Bill, every blade of grass, every strange noise, every phenomenon of nature and science hold a fascination."

From age 18 to 20 Bill served two years in the United States Army, following which there was a brief stint at a junior college a half-hour south of San Francisco. Although he earned an Associate's Degree, college was not to Bill's immediate taste, and he spent the next two years or so learning to build boats in Sausalito, a skill which he would put to good use a decade later in the Caroline Islands.

### UNIVERSITY

By the fall of 1948 Bill was back in college, enrolled at the University of California at Berkeley (UCB), majoring in Zoology. In due course he took the late Professor Ralph I. Smith's invertebrate zoology class and then spent the summer of 1952 furthering his invertebrate knowledge in a course taught by Professor Smith and the late Professor Cadet H. Hand, Jr. at Hopkins Marine Station in Pacific Grove, California. Bill earned his Bachelor of Arts degree in 1953, and a year later a Master of Arts, with Smith as advisor, exploring the ecology and distribution of barnacles in San Francisco Bay (Newman, 1954).

Bill's captivation with invertebrates, and specifically barnacles, was thus cemented in his undergraduate and earliest graduate days at Berkeley. In a letter of June 6, 1972, Bill wrote to Smith that Ralph was "directly responsible in getting me interested in invertebrate zoology rather than terrestrial vertebrates or fishes. I hope you are happy with what you did – I am!" On March 23, 2001, Bill sent a reprint of his and Arnold Ross' 2001 paper, "Prospectus on larval cirriped setation for-

mulae, revisited,” to his other primary Berkeley mentor, Cadet Hand, adding a note that read, “With appreciation for introducing me to so much in invertebrate zoology, including Garstang (1954) – you gave me a copy of his book following Invertebrate Zoology 112 [that] I’d TA’d in the spring of 1954.” The opening quotation of Newman & Ross (2001) is from Garstang.

But again the lure of “doing something interesting,” as Bill described it, took him away from academia for two years (1954-1956), this time to the coral-rich Chuuk Lagoon (then Truk Atoll) in the tropical Western Pacific. Bill would recall his time there fondly for the rest of his life. He accepted a position to teach college preparatory classes to high school students at the Pacific Islands Central School, and with nearly every hour of his free time he immersed himself in learning about coral reef ecology, and, of course, studying Micronesian barnacles. With the aid of the school shop foreman, Bill built a 3.7 meter boat, intentionally broad (1.4 meters!) to safely explore the lagoon and islands. For added comfort, Bill added a weather cockpit made from an old truck windshield and a canvas top. It was, said Bill, “a delightful little boat,” and he collected the island and sea life extensively, from lizards and fish to mollusks and crustaceans (Newman, 2012).

Bill returned to Berkeley at the age of 30 and was accepted into the PhD program in Zoology in 1957. Having invested interim years in boat building and in teaching, he was several years older than his fellow matriculants. As a result, Bill was a *rara avis*, bringing to his graduate studies a level of marine biological experience and maturity that doubtless quickly set him apart from his cohort. It was then that he first met the late Victor Zullo, a new graduate student in Palaeontology at UCB, who was to become a close friend and colleague, and a fellow cirripedologist, until Zullo’s untimely passing in 1993. Coincidentally, Vic had also been born in San Francisco and similarly had grown up, as had Bill, in the Marina District.

While a grad student at UCB, Bill’s broader interest in marine arthropod evolution was stimulated by the late Meredith Jones’ discovery of the second species of Cephalocarida, *Lightiella serendipita* Jones, 1961, in sediment samples dredged from San Francisco Bay. Bill had an opportunity to examine the odd find under a microscope and was fascinated. The connection to Cephalocarida continued much later in his career as Bill and the late Bob Hessler, who studied with Howard Sanders (the describer of the first cephalocaridan), later co-taught a survey class of Marine Arthropods to their many grad students at Scripps.

With hardly one foot in the door at Berkeley, in the summer of 1958 Bill accepted an offer to spend a week sampling San Diego Bay in southern California in connection with an appraisal of the impacts of sewage discharge (Newman, 1958) – a week well spent, as it turns out, not simply to earn a bit extra to support his young family, but Bill later noted that his brief study (while “eating pizza for breakfast and lunch left over from dinner”) attracted the attention of scientists at Scripps, who, just a few years later, would be seeking a collections manager for benthic invertebrates.

Bill completed his doctoral dissertation, “Adaptive behavior and physiology of estuarine barnacles,” in 1962. His thesis committee consisted of Cadet Hand, Ralph Smith, the late J. Wyatt Durham, and the late Frank A. Pitelka. Bill focused his work on the physiology and distributional ecology of three species of barnacles in San Francisco Bay, the native *Balanus glandula* Darwin, 1854, the non-native *Balanus improvisus* Darwin, 1854 and *Balanus amphitrite* Darwin, 1854 (the latter two now in the genus *Amphibalanus*). Bill’s work was the first to explore the biology and ecology of introduced barnacles in the Eastern Pacific Ocean. In those more halcyon academic days, Bill’s doctoral work was not to appear in print until 1967, published in a volume of the *Symposium on Crustacea*, which had been held in 1965 in Ernakulam, India.

## ACADEMIC CAREER

Upon graduation, Bill was offered a position as an invertebrate curator at Scripps. He bargained to be appointed (1962-1963) as Assistant Professor of Biological Oceanography as well. While he had a strong dislike for undergraduate teaching (seeded by having had to teach hundreds of students in a broad survey zoology course at Berkeley), he nonetheless wanted to teach at the graduate level, something he could not do solely as a curator. But Bill had also been offered a position at the same time at the Museum of Comparative Zoology at Harvard University, and after only a year he left Scripps to accept a position as an Assistant Professor of Zoology at Harvard, aided by the late Professor Ernst Mayr. Here Bill had a “wonderful experience,” meeting many New England scientists (including such luminaries as Howard Sanders at Woods Hole Oceanographic Institution, and where he worked again with Vic Zullo, then temporarily at the Marine Biological Laboratory in Woods Hole). But an apparent combination of financial (Newman, 2012) and cultural (Southward 1995) challenges caused Bill to reverse course after only two years at Harvard, and fortunately he was able to resume his former position at Scripps in the summer of 1965. Whether New England’s weather, to which Bill was not acclimatized, also played a factor we do not know, but Bill was clearly moved by the dramatic contrast between the rich intertidal life of California and the lower-diversity shores (“it was the dullest”) of New England (Newman, 2012).

Always in motion and with the boundless energy that was one of the striking hallmarks of his life, Bill managed to squeeze in a trip to Fanning Island in the summer of 1963, between leaving La Jolla and moving to Cambridge. As with Truk, his visit to Fanning, with his colleagues the late Stephen Wainwright and the late Charles Stasek, would generate memories that he would regularly return to for the rest of his career. Giving us pause today is Bill’s account of needing to learn SCUBA to fully explore Fanning: he and his colleagues purchased the necessary equipment in Hawaii, and then “We read the directions the gear provided” (Newman, 2012).

Bill returned to Scripps in the summer of 1965, and he never left. In 1997, Bill shifted to his office on the ground floor of the new Hubbs Hall, where he remained for the remainder of his magnificent 55-year career. And it was from this splendid location that he explored nearly every corner of the evolutionary history, biogeography, and systematics of barnacles.

An important early contribution was published in 1969, when Bill was joined by Vic Zullo (then at CAS) and the late Thomas Withers (British Museum of Natural History) in writing the section on barnacles in the prestigious *Treatise on Invertebrate Paleontology*. This contribution dealt with much more than just fossils: it brought together the then current knowledge on barnacle biology, biogeography, paleontology, phylogeny, and taxonomy. It remains an important reference for cirripedologists, for it included some inspired observations that changed the way in which barnacles were perceived. Many of these observations, especially those that led to the framework upon which barnacle phylogeny is based, are still essentially correct – even with the much greater advances of molecular genetics. Over the following decades, Bill’s contribution to the understanding of barnacles expanded to include publications that would serve a broader sector of the community: the Cirripedia sections in the *Encyclopaedia Britannica* (Newman, 1974, 1991), *Light’s Manual of Intertidal Invertebrates* (Newman, 1975, 2007), and *Intertidal Invertebrates of California* (Newman & Abbott, 1980).

In 1971, Bill and the late Arnold Ross published *Antarctic Cirripedia*, a monograph of more than 250 pages in which they described 20 new species, nine new genera, and a new family (comprising more than 15% of the taxa described by Bill in his entire career). This was a defining publication, in its approach and in its impact. Much emphasis was placed upon the global significance and distribution of Antarctic cirripedes, which had, up to that time, been poorly understood. Bill and Arnold were able to draw on material collected by all previous expeditions to the Antarctic, but

the comprehensive collections made by USNS *Eltanin* during her cruises in 1962-1965 provided the bulk of the specimens that underpinned the study's insights. Over 85 species were treated, many of which had previously been poorly described and illustrated. This was effectively rectified in *Antarctic Cirripedia*, in which useful distribution charts, updated figures, and excellent identification keys amply complemented the (re)descriptions.

A year later Bill went on his first (and only) sabbatical to the Plymouth Marine Laboratory in the United Kingdom. During that year he published 11 research outputs (including two in conference proceedings), testifying to the value of the sabbatical – during which an absence of other duties, especially administrative, allowed his research to flourish. Bill's host at Plymouth was the late Alan Southward, who had been working on British barnacles since the 1950s. They had met each other in 1963, when Alan introduced Bill to the Acrothoracica – a group of diminutive burrowing barnacles to whose taxonomy and substrate relations Bill contributed substantially later (Grygier & Newman, 1985; Newman 1996). Their love of barnacles led to a life-long friendship, during which they published a dozen papers together on barnacles.

It is an interesting parallel that an acrothoracican barnacle had also been instrumental in luring Charles Darwin into cirripedology. Like Darwin, Bill was interested in sea-level change, and barnacles were an excellent proxy to explore this. But it was also Bill's fascination with Darwin, and the way that Darwin (1852, 1854) had intuitively mapped out an impressive barnacle classification – without the support of genetic sequence data – that led Bill to write a number of papers on Darwin's contribution to carcinology (e.g. Newman 1993). One paper, co-authored with one of us (Buckeridge & Newman, 2010), demonstrated just how close to the truth Darwin was and showed that some subsequent changes by modern cirripedologists to Darwin's original taxonomy were incorrect. This was rectified, with a revised system much closer to that proposed by Darwin. Bill loved this opportunity – to demonstrate how modern biologists, even with access to wonderful new technology, may still get it wrong. Nonetheless, Bill recognized early on that the existing classification was wanting, and over the decades he too proposed significant changes in the classification of barnacles. Many of these, such as the assignment of *Balanus balanoides* (Linnaeus, 1767) to *Semibalanus balanoides* were strongly resisted by other barnacle taxonomists (see Southward, 1995), but Bill persisted, and many of his changes are now accepted.

One of us (JB) recalls Bill's participation in a symposium on the Marine Biogeography and Evolution in the Southern Hemisphere during the mid-1970s. At this meeting, held in New Zealand, he gave a robust presentation that would significantly revise the way in which the megalanines, especially those endemic to New Zealand and Australia, would be classified (Newman, 1979). Local biologists were affronted that a visiting American had proposed a re-classification of *their* barnacles. However, after only two years, the Newman model was widely adopted. As he had done before, he had “shaken up” entrenched local ideas about barnacle classification and phylogeny, and his insightful concepts were, after some vociferous opposition, shown to be correct. It is significant that Bill's enthusiasm and passion quickly led to collaborative research with Australasians, in particular with Diana Jones (Perth), John Buckeridge (Melbourne), and the late Brian Foster (Auckland). Indeed, a willingness to discuss differences in interpretation was a mark of the man. His “urbanity” (Southward, 1995) resulted in Bill's influence rivalling that of the late Henry Pilsbry, the formidable American cirripedologist who had been based at the US National Museum.

Bill's appreciation of the significance of barnacles in the biosphere, including how they can be used as proxies for environmental change and interpretation (as in paleoecology), was complemented by his ability to compile barnacle catalogues – a rather onerous task. The most significant of these is the comprehensive *Revision of the balanomorph barnacles; including a catalog of the species* (Newman & Ross, 1976), as this publication, now more than four decades old, remains for

many of us the “go to” global text when describing a new species and for checking the distribution and synonymies of existing taxa. It is most unfortunate that only the Balanomorpha were covered in this manner, despite an effort on Bill’s part to produce a companion volume on the stalked barnacles.

Bill returned frequently to several themes in his work. One was the taxonomy and host relations of symbiotic barnacles, some purportedly parasitic, including those attached to sea turtles, decapod crustaceans, echinoderms, bryozoans, sponges, and scleractinians and other corals, with particular attention to the pyrgomatid coral barnacles (the latter in collaboration with Arnold Ross). Another was his use of barnacles to address biogeographic themes such as endemism in coastal transition zones between major biogeographic provinces, amphitropicality, and endemism and peripheral isolation in the Southern Ocean and Eastern Tropical Pacific. Over a span of more than 50 years Bill was also interested in modern barnacle invasions as mediated by ship fouling, starting in the early 1960s with reporting *Amphibalanus eburneus* (Gould, 1841) from the Hawaiian Islands (Newman et al., 1964) and culminating in a review of introduced barnacles of the Americas (Carlton, Newman, and Pitombo, 2011).

Of great importance was the attention Bill devoted to hydrothermal vent barnacles in a monumental series of works from 1979 to 1997. The study of the origins and nature of ocean ridges began in earnest in the late 1960s, with Scripps being one of the founding institutions in this enterprise (Lonsdale, 1977). Like many of the organisms recovered beginning in the 1970s from hydrothermal vents along these spreading ridges, the barnacles were very unusual. They were returned to Scripps for analysis, where Bill’s knowledge of both living and fossil barnacles enabled him to recognise them as primitive taxa; he saw these new species as windows to the Mesozoic. These papers included descriptions of what Bill considered to be the most primitive living representatives of the Scalpellomorpha, Verrucomorpha, and Balanomorpha as well as the only extant brachylepadomorphans, and detailed hypotheses as to how verrucomorphans and balanomorphans arose from brachylepadomorphans. This work was definitive in Bill’s demonstrating the influence of competition on the evolution and distribution of cirripedes (Newman & Stanley 1980; Southward, 1995). Later workers have shown that Bill’s conceptions of the phylogeny of different barnacle groups, although often sound in terms of actual morphological transitions (e.g. Glenner et al., 1995), was largely grade-based, not clade-based (e.g. Pérez-Losada et al. 2002). As a result, some of these vent taxa are now classified differently (e.g. Chan et al., in press), but their overall significance in understanding barnacle evolution remains undeniable.

Bill advised many graduate students over his decades at SIO, both his own and others. Bill gave his students the independence to develop their own lines of research, while providing the guidance necessary to help them overcome obstacles. Bill’s contact with his students often continued for years beyond their time at SIO. Several of Bill’s former students became collaborators on joint research projects that were developed in later years (e.g. Grygier & Newman, 1991; Newman and Gomez, 2003; Bauer & Newman, 2004; Van Syoc & Newman, 2010). Bill was also a valued mentor to legions of visiting cirripedologists, both emerging and long-established. Whether from another state or from overseas, visitors were provided laboratory space, and were generously supported with accommodation and fine meals, often at the Newman’s home in La Jolla. In 1978 Bill organized at Scripps the First International Workshop on Cirripedia, which was attended by both junior and senior barnacle workers, including Dennis Hedgecock, the late Dora Henry, Cindy Lewis, the late Patsy McLaughlin, the late Arnold Ross, Henry Spivey, the late Alan Southward and Jon Standing.

## CALIFORNIA ACADEMY OF SCIENCES: A LONG AND ENDURING ASSOCIATION

Bill Newman held a very special place in his heart for the California Academy of Sciences, and throughout his long career deeply valued knowing and working with the Academy's invertebrate zoologists and paleontologists. One of Bill's earliest childhood memories, in the 1930s growing up in the City, was seeking help at the Academy, including Steinhart Aquarium, to identify his mollusk and other invertebrate discoveries from San Francisco Bay and the nearby coast. He referred vividly in an oral history at Scripps to being inspired as a budding naturalist by the Academy staff. By the early 1950s, Bill, now in his twenties, had become fascinated by barnacles, and was coming over to the Academy from UC Berkeley to study the barnacle collections — it was at this time that he met and discussed his findings with the late Frank Lee Rogers, an Academy Research Associate in Geology, and the only prior worker on San Francisco Bay barnacles (Rogers, 1949). Several years later Bill was working on the discovery in San Francisco Bay of the Oriental shrimp *Palaemon macrodactylus* Rathbun, 1902 (the Academy holds specimens collected by Bill whilst at Berkeley in 1961). In a seminal paper (Newman, 1963) he warmly thanks Earl Herald, Kenneth Innes, and Allyn G. Smith for allowing him to work in the Academy's shrimp collections, acknowledging that without their assistance and the Academy's collections he would not have been able to establish the timing of introduction of this shrimp into the Bay.

Importantly, Bill Newman was a long-term collaborator, for more than 50 years, with Academy scientists. He worked closely with the late Victor Zullo, publishing a half-dozen papers together, including when Vic was on the CAS staff from 1967-1971. From 1971-1974, Bill worked with one of us (JTC), then on the CAS staff, on invasive barnacles and, especially, on a barnacle chapter for the 1975 Third Edition of *Light's Manual*, which Jim co-edited. From 1979 to 2014, RVS was a member of the CAS curatorial staff; Bob was one of Bill's Ph.D. students, and he and Bill co-authored papers together from 1992 to 2015.

Bill also contributed material to the Academy's collections, including shrimp, barnacles from Puerto Rico, Truk, and elsewhere — and even ostracod crustaceans (the famous “horse-trough” species *Heterocypris incongruens* Ramdohr, 1808) that he collected in 1952 on the UC Berkeley campus. Type material of the Miocene barnacle *Zulloa imperialensis* Ross and Newman, 1976, is deposited at CAS — the only known specimen of this unique barnacle. And, of course, Bill's research also employed additional barnacle material held at CAS, including, in 2017, studying some of Frank Lee Rogers' San Francisco Bay barnacles, closing a more than 60-year loop!

## EPILOGUE

Bill Newman's contribution to our understanding of Cirripedia was prodigious: over a period of 60 years he produced 150 papers (out of 198 publications; Appendix 1) and authored 198 new taxa (Appendix 2). Bill is also remembered in 15 currently recognized taxa named after him (Appendix 3). But for those of us lucky enough to have spent time with Bill in the field, it quickly became clear that there was more to Bill than barnacles — he had a great passion for the flora, fauna and geology of arid environments. However, it was in the relaxing time of an evening, that Bill's interest in fine food and wine, and of course an excellent malt whisky, shone through. In Appendix 4 we share further memories of Bill by many of the present co-authors. These remembrances, in aggregate, paint a picture of a colleague who will be dearly missed. Bill was not simply a fine scientist, he was a valued and supportive friend.

Vale WAN!



## ACKNOWLEDGMENTS

We are grateful to Lynn S. Newman for her support and encouragement. We also wish to thank Terry Gosliner and Gary Williams who reviewed the manuscript and gave thoughtful feedback, and Alan Leviton who provided invaluable advice and editorial assistance.

## REFERENCES

(see Appendix 1 for Newman papers)

- Chan, B.K.K., Dreyer, N., Gale, A., Glenner, H., Pérez-Losada, M., Ewers-Saucedo, C., Kolbasov, G.A., Høeg, J.T. & Crandall, K.A. 2021. The evolutionary diversity of barnacles with a classification of living and fossil forms. *Zoological Journal of the Linnean Society*, pp. 1–58. <<https://academic.oup.com/zoolinnea/advance-article/doi/10.1093/zoolinnea/zlaa160/6149353>>
- Darwin C.R., 1852. *A monograph on the sub-class Cirripedia, with figures of all species. The Lepadidae; or pedunculated cirripedes*. Ray Society, London.
- Darwin C.R., 1854. *A monograph on the sub-class Cirripedia, with figures of all species. The Balanidae, the Verrucidae &c*. Ray Society, London.
- Garstang, W., 1954. *Larval forms and other zoological verses*. Basil Blackwell, Oxford.
- Glenner, H., Grygier, M.J., Høeg, J.T., Jensen, P.G. & Schram, F.R. 1995. Cladistic analysis of the Cirripedia Thoracica. *Zoological Journal of the Linnean Society* 114: 365–404.
- Lonsdale, P., 1977. Clustering of suspension-feeding macrobenthos near abyssal hydro thermal vents at oceanic spreading centers. *Deep-Sea Research* 24: 857–863.
- Pérez-Losada, M., Høeg, J.T., Kolbasov, G.A. & Crandall, K.A. 2002. Reanalysis of the relationships among the Cirripedia and the Ascothoracida, and the phylogenetic position of the Facetotecta (Maxillopoda: Thecostraca) using 18S rDNA sequences. *Journal of Crustacean Biology* 22: 661–669.
- Rogers, F.L., 1949. Three new subspecies of *Balanus amphitrite* from California, *Journal of Entomology and Zoology* 41: 23–32.
- Southward, A.J., 1995. William Anderson Newman: An appreciation, In: *New Frontiers in Barnacle Evolution* (F.R. Schram & J.T. Høeg, eds.), pp. 1–14. A.A. Balkema, Rotterdam.

## Appendix

### APPENDIX I

#### Publications and Other Research Outputs (1958-2020) of William A. Newman

##### Theses

- Newman, W.A. 1954. *Some ecological considerations on barnacles of the San Francisco Bay estuarine system*. M.A. thesis, University of California, Berkeley.
- Newman, W.A. 1962. *Adaptive behavior and physiology of estuarine barnacles*. Ph.D. thesis, University of California, Berkeley.

##### Published Works

- Newman, W.A. 1958. *Sedimentary and biological characteristics of San Diego Bay floor in 1958*. Marine Advisors, La Jolla, for the State of California Water Pollution Control Board, 38 pp.
- Newman, W.A. 1959. Some observations on the geology of certain islands in Micronesia. *Veliger* 1(4): 28–31.
- Newman, W.A. 1960. On the paucity of intertidal barnacles in the tropical Western Pacific. *Veliger* 2(4): 89–94.
- Newman, W.A. 1960. Five pedunculate cirripeds from the Western Pacific, including two new forms. *Crustaceana* 1(2): 100–116.
- Newman, W.A. 1960. *Octolasmis californiana*, spec. nov., a new pedunculate barnacle from the gills of the California spiny lobster. *Veliger* 3(1): 9–11.
- Tomlinson, J.T. & Newman, W.A. 1960. *Lithoglyptes spinatus*, a burrowing barnacle from Jamaica. *Proceedings of the United States National Museum* 112 (3445): 517–526.
- Newman, W.A. 1961. On the nature of the basis in certain species of the *hembeli* section of *Chthamalus* (Cirripedia, Thoracica). *Crustaceana* 2(2): 142–150.
- Newman, W.A. 1961. Notes on certain species of *Octolasmis* (Cirripedia, Thoracica) from deep sea Crustacea. *Crustaceana* 2(4): 326–329.
- Newman, W.A. 1961. On certain littoral species of *Octolasmis* (Cirripedia, Thoracica) symbiotic with decapod Crustacea from Australia, Hawaii and Japan. *Veliger* 4(2): 99–107.
- Newman, W.A. & Muscatine, L. 1961. Benthic invertebrates. In: *A pilot study of physical, chemical and biological characteristics of waters and sediments of South San Francisco Bay*, pp. 215–254. Sanitary Engineering Laboratory, University of California, Berkeley.
- Newman, W.A. 1962. Origin and evolution of Cirripedia. In: *Conference on the evolution of Crustacea*. (I. Gordon ed.). *Crustaceana* 4(2): 166.
- Newman, W.A. 1963. On the introduction of an edible oriental shrimp (Caridea: Palaemonidae) to San Francisco Bay. *Crustaceana* 5(2): 119–132.
- Newman, W.A. 1963. (Book Review) Abyssal Crustacea. *The Quarterly Review of Biology* 38(2): 203–204.
- Newman, W.A. 1963. On Cirripedia. In: *The Fanning Island Expedition, 1963*. *Nature* 200(4904): 325–326.
- Matsui, T., Shane, G. & Newman, W.A. 1964. On *Balanus eburneus* Gould (Cirripedia, Thoracica) in Hawaii. *Crustaceana* 7(2): 141–145.
- Zullo, V.A. & Newman, W.A. 1964. Thoracic Cirripedia from a Southeast Pacific Guyot. *Pacific Science* 18(4): 355–372.
- Newman, W.A. 1965. Prospectus on larval cirriped setation formulae. *Crustaceana* 9(1): 51–56.
- Newman, W.A. 1965. Physiology and behavior of estuarine barnacles. *Abstracts: Symposium on Crustacea*. P. 52. Marine Biological Society of India.
- Newman, W.A. 1967. Shallow-water versus deep-sea *Octolasmis* (Cirripedia, Thoracica). *Crustaceana* 12(1): 13–32.
- Newman, W.A. 1967. A new genus of Chthamalidae (Cirripedia, Balanomorpha) from the Red Sea and India Ocean. *Journal of Zoology* 153: 423–435.
- Newman, W.A. 1967. On physiology and behaviour of estuarine barnacles. In: *Symposium on Crustacea*. III:

- 1038–1066. Marine Biological Society of India.
- Newman, W.A., Zullo, V.A. & Wainwright, S.A. 1967. A critique on recent concepts of growth in Balanomorpha (Cirripedia, Thoracica). *Crustaceana* 12(2): 167–178.
- Ross, A. & Newman, W.A. 1967. Eocene Balanidae of Florida, including a new genus and species with a unique plan of “turtle barnacle” organization. *American Museum Novitates* 2288: 1–21.
- Curry, J.R., Bloom, A.L., Newman, W.A., Newell, N.D., Shepard, F.P., Tracey, J.I. & Veeh, H.H. 1967. Late Holocene sea-level fluctuations in Micronesia. Pp. 40–41. *Abstracts: Geological Society of America 1967 Annual Meeting*.
- Newman, W.A., Veeh, H.H. & Curry, J.R. 1967. Shallow submarine terraces of Micronesian oceanic reefs. P. 163. *Abstracts: Geological Society of America 1967 Annual Meeting*.
- Shepard, F.P., Curry, J.R. & Newman, W.A. 1967. Lagoonal topography of Caroline and Marshall Islands. P. 202. *Abstracts: Geological Society of America 1967 Annual Meeting*.
- Shepard, F.P., Curry, J.R., Newman, W.A., Bloom, A.L., Newell, N.D., Tracey, J.I. & Veeh, H.H. 1967. Holocene changes in sea level: Evidence in Micronesia. *Science* 157(3788): 542–544.
- Newman, W.A., Zullo, V.A. & Withers, T.H. 1969. Cirripedia In: *Treatise on Invertebrate Paleontology*, Part R, Arthropoda 4, Vol. 1, (R.C. Moore ed.), pp. R206–295. University of Kansas and the Geological Society of America, Boulder, Colorado.
- Newman, W.A. & Zullo, V.A. 1969. Addendum to Cirripedia. In: *Treatise on Invertebrate Paleontology*, Part R, Arthropoda 4, Vol. 2, (R.C. Moore ed.), p. R628. University of Kansas and the Geological Society of America, Boulder, Colorado.
- Ross, A. & Newman, W.A. 1969. Cirripedia. In: Distribution of selected groups of marine invertebrates in waters south of 35° S latitude. (J.W. Hedgpeth ed.). *Antarctic Folio Series* 11: 30–32 + pl. 17. American Geographical Society
- Ross, A. & Newman, W.A. 1969. A coral-eating barnacle. *Pacific Science* 23(2): 252–256.
- Newman, W.A. 1970. *Acanthaster*: A disaster? *Science* 167: 1274–1275.
- Lonsdale, P.F., Normark, W.R., Newman, W.A. & Allison, E.C. 1970. Submarine erosion of the crest of Horizon guyot. *Abstracts: Geological Society of America 1970 Annual Meeting* 2(7):610.
- Newman, W.A. 1971. A deep-sea burrowing barnacle (Cirripedia: Acrothoracica) from Bermuda. *Journal of Zoology* 165(4): 423–429.
- Newman, W.A. & Ross, A. 1971. Antarctic Cirripedia. American Geophysical Union. *Antarctic Research Series* 14: 1–257.
- Newman, W.A., Curry, J.R., Crampton, P.J.S., Dana, T.F., McCosker, J.E. & Stallard, M.O. 1971. Comparative coral reef investigations on the north and south Panamic coasts. In: *Alpha Helix Research Program 1969–1970*, pp. 36–39. Scripps Institution of Oceanography, La Jolla, California.
- Newman, W.A. 1972. Lepadids from the Caroline Islands (Cirripedia, Thoracica). *Crustaceana* 22(1): 31–38.
- Newman, W.A. 1972. The National Academy of Science Committee on the Ecology of the Interoceanic Canal. *Bulletin of the Biological Society of Washington* 2: 247–259.
- Lonsdale, P., Normark, W.R. & Newman, W.A. 1972. Sedimentation and erosion on Horizon Guyot. *Geological Society of America Bulletin* 83: 289–316.
- Newman, W.A. 1972. An oxynaspid (Cirripedia, Thoracica) from the eastern Pacific. *Crustaceana* 23(2): 202–208.
- Newman, W.A. & Dana, T.F. 1972. (Book review) Regional variations in Indian Ocean coral reefs. *Science* 176: 661–662.
- Newman, W.A. & Dana, T.F. 1972. Potential consequences of a Panamic sea-level canal. *Abstracts: Seventeenth International Congress of Zoology. Symposium 3*. Monaco.
- Dana, T.F. & Newman, W.A. 1972. Massive aggregation and migration of *Acanthaster*: Behavioral responses to severe food limitation. *Abstracts: Seventeenth International Congress of Zoology. Symposium 3*. Monaco.
- Dana, T.F., Newman, W.A. & Fager, E.W. 1972. *Acanthaster* aggregations: Interpreted as primarily responses to natural phenomena. *Pacific Science* 16: 355–372.
- Rao, M.V.L. & Newman, W.A. 1972. Thoracic Cirripedia from guyots of the Mid-Pacific Mountains. *Transactions of the San Diego Society of Natural History* 17(6): 69–94.

- Zullo, V.A., Newman W.A. & Ross, A. 1972. Kolosváry Gábor (Gabriel von Kolosváry), 1901-1968. *Crustaceana* 22(1):95-102.
- Dana, T.F. & Newman, W.A. 1973. Massive aggregation and migration of *Acanthaster*: Behavioral responses to severe food limitation. *Micronesica* 9(2): 205.
- Gomez, E.D., Faulkner, D.J., Newman, W.A. & Ireland, C. 1973. Juvenile hormone mimics: Effect on cirriped crustacean metamorphosis. *Science* 179: 813-814.
- Ladd, H.S. & Newman, W.A. 1973. Geologic history of Horizon Guyot, Mid-Pacific Mountains: Discussion. *Bulletin of the Geological Society of America* 84: 1501-1504
- Ross, A. & Newman, W.A. 1973. Revision of the coral-inhabiting barnacles (Cirripedia: Balanidae). *Transactions of the San Diego Society of Natural History* 17(12): 137-173.
- Newman, W.A. 1974. Two new deep-sea Cirripedia (Ascothoracica and Acrothoracica) from the Atlantic. *Journal of the Marine Biological Association of the United Kingdom* 54: 437-456.
- Newman, W.A. 1974. Cirripedia. In: *Encyclopedia Britannica* 4: 641-643. Chicago, Illinois.
- Newman, W.A., Jumars, P. A. & Ross, A. 1974. Diversity trends in coral-inhabiting barnacles (Cirripedia, Pyrgomatidae). *Abstracts: International Symposium on Indo-Pacific Tropical Reef Biology*, July 23-July 5, 1974: 14.
- Newman, W.A. 1974. Storm frequency and rainfall patterns; effects on contemporary reef and reef land development. *Abstracts: International Symposium on Indo-Pacific Tropical Reef Biology*, July 23-July 5, 1974: 25.
- Newman, W.A. & Ladd, H.S. 1974. Occurrences of modern coral-inhabiting barnacles in the Miocene of Fiji and the Marshall Islands (Cirripedia, Balanomorph). *Abstracts: International Symposium on Indo-Pacific Tropical Reef Biology*, July 23-July 5, 1974: 29.
- Newman, W.A. & Ladd, H. S. 1974. Origin of coral-inhabiting balanids (Cirripedia, Thoracica). *Verhandlungen der Naturforschenden der Gesellschaft in Basel* 84(1): 381-396.
- Newman, W.A. & Tomlinson, J.T. 1974. Ontogenetic dimorphism in *Lithoglyptes* (Cirripedia, Acrothoracica). *Crustaceana* 27(2): 204-208.
- Keeley, L.S. & Newman, W.A. 1974. The Indo-West Pacific genus *Pagurolepas* (Cirripedia, Poelasmatae) in Floridan waters. *Bulletin of Marine Science* 24(3): 628-637.
- Ladd, H.S., Newman, W.A. & Sohl, N.F. 1974. Darwin Guyot, the Pacific's oldest atoll. *Proceedings of the Second International Coral Reef Symposium* 2: 513-522.
- Newman, W.A. 1975. Cirripedia. In: *Light's Manual: Intertidal Invertebrates of the Central California Coast*. (R. I. Smith & J. T. Carlton eds.) pp. 259-269. University of California Press, Berkeley.
- Hessler, R.R. & Newman, W.A. 1975. A trilobitomorph origin for the Crustacea. *Fossils and Strata* 4: 437-459.
- Newman, W.A., Jumars, P.A. & Ross, A. 1976. Diversity trends in coral-inhabiting barnacles (Cirripedia, Pyrgomatinae). *Micronesica* 12(1): 69-82.
- Newman, W.A. & Ross, A. 1976. Revision of the balanomorph barnacles; including a catalog of the species. *San Diego Society of Natural History Memoir* 9: 1-108.
- Newman, W.A. & Ross, A. 1977. Superfamilies of the Balanomorph (Cirripedia, Thoracica). *Crustaceana* 32(1): 102.
- Newman, W.A. & Ross, A. 1977. A living *Tesseropora* (Cirripedia: Balanomorph) from Bermuda and the Azores; First records from the Atlantic since the Oligocene. *Transactions of the San Diego Society of Natural History* 18(12): 207-216.
- Southward, A.J. & Newman, W.A. 1977. Aspects of the ecology and biogeography of the intertidal and shallow-water balanomorph Cirripedia of the Caribbean and adjacent sea-areas. *FAO Fisheries Report* 200: 407-425.
- Newman, W.A. 1979. On the biogeography of balanomorph barnacles of the southern ocean including new balanid taxa; a subfamily, two genera and three species. In: *Proceedings of the International Symposium on Marine Biogeography and Evolution in the Southern Hemisphere*. New Zealand Department of Scientific Industrial Research Information, Series 137, 1: 279-306.
- Newman, W.A. 1979. A new scalpellid (Cirripedia); a Mesozoic relic living near an abyssal hydrothermal spring. *Transactions of the San Diego Society of Natural History* 19(11): 153-167.

- Newman, W.A. 1979. Californian transition zone: Significance of short-range endemics. In: *Historical Biogeography, Plate Tectonics and the changing Environment* (J. Gray and A. J. Boucot eds.), pp. 399-416. Oregon State University Press, Corvallis, Oregon.
- Newman, W.A. 1980. A review of extant *Scillaelepas* (Cirripedia: Scalpellidae) including recognition of new species from the North Atlantic, Western Indian Ocean and New Zealand. *Tethys* 9(4): 379-398.
- Newman, W.A. & Abbott, D.P. 1980. Cirripedia. In: *Intertidal Invertebrates of California* (R.H. Morris, D.P. Abbott & E.C. Haderlie eds.), pp. 504-535 + figs. 20.1-20.36. Stanford University Press, Palo Alto, California.
- Killingley, J.S., Berger, W.H., MacDonald, K.C. & Newman, W.A. 1980.  $^{18}\text{O}/^{16}\text{O}$  variations in deep-sea carbonate shells from the Rise Hydrothermal field. *Nature* 288(5779): 218-221.
- Schram, F.R. & Newman, W.A. 1980. *Verruca withersi* n. sp. (Crustacea: Cirripedia) from the middle Cretaceous of Colombia. *Journal of Paleontology* 54(1): 229-233.
- Stanley, S.M. & Newman, W.A. 1980. Competitive exclusion in evolutionary time: the case of the acorn barnacles. *Paleobiology* 6(2): 173-183.
- Newman, W.A. & Stanley, S.M. 1980. Competition wins out overall: Reply to Paine. *Paleobiology* 7(4): 561-569.
- Newman, W.A. 1981. Huzio Utinomi, 24 February 1910 - 19 June 1979. *Crustaceana* 40(1): 100-108.
- Newman, W.A. 1981. Larry Ritchie [1947-1977]. *Journal of Crustacean Biology* 1(3): 346.
- Enright, J.T., Newman, W.A., Hessler, R.R. & McGowan, J.A. 1981. Deep-ocean hydrothermal vent communities. *Nature* 289: 219-221.
- Newman, W.A. 1982. A review of extant taxa of the "Group of *Balanus concavus*" (Cirripedia; Thoracica) and a proposal for genus-group ranks. *Crustaceana* 43(1): 25-36.
- Newman, W.A. 1982. Cirripedia. In: *The Biology of Crustacea 1* (L. Abele ed.), pp. 197-221. Academic Press, New York.
- Newman, W.A. & Foster, B.A. 1982. The Rapanuian faunal district (Easter & Sala y Gomez): Peripheral isolation and speciation across the East Pacific Rise. *Abstracts: Second International Symposium on Marine Biogeography and Evolution in the Pacific. Sydney, Australia. July 59, 1982.*
- Dayton, P.K., Newman, W.A. & Oliver, J. 1982. The vertical zonation of the deep-sea Antarctic acorn barnacle, *Bathylasma corolliforme* (Hoek): Experimental transplants from the shelf into shallow water. *Journal of Biogeography*. 9(2): 95-109.
- Killingley, J.S. & Newman, W.A. 1982.  $\text{O}^{18}$  fractionation in barnacle calcite: A barnacle paleotemperature equation. *Journal of Marine Research* 40(3): 893-902.
- Newman, W.A. 1983. Origin of the Maxillopoda; Urmalacostracan ontogeny and progenesis. In: *Crustacean Issues 1: Crustacean phylogeny*, (F. Schram ed.) pp. 105-120. Balkema, Rotterdam.
- Newman, W.A. & Foster, B.A. 1983. The Rapanuian faunal district (Easter and Sala y Gomez): In search of ancient archipelagos. *Bulletin of Marine Science* 33(3): 633-644.
- Newman, W.A. & Knight, M.D. 1984. The carapace and crustacean evolution: A rebuttal. *Journal of Crustacean Biology* 4(4): 682-687.
- Newman, W.A. 1985. The abyssal hydrothermal vent invertebrate fauna: A glimpse of antiquity? In: M.L. Jones (ed.), *The hydrothermal vents of the eastern Pacific: An overview. Bulletin of the Biological Society of Washington* 6: 231-242.
- Newman, W.A. & Killingley, J.S. 1985. The north-east Pacific intertidal barnacle *Pollicipes polymerus* in India? A biogeographical enigma elucidated by  $^{18}\text{O}$  fractionation in barnacle calcite. *Journal of Natural History* 19(6): 1191-1196.
- Grygier, M.J. & Newman, W.A. 1985. Motility and calcareous parts in extant and fossil Acrothoracica (Crustacea; Cirripedia), based primarily upon new species burrowing in the deep-sea scleractinian coral *Enallopsammia*. *Transactions of the San Diego Natural History Society* 21(1):1-22.
- Foster, B.A. & Newman, W.A. 1986. Chthamalid barnacles of Easter Island, Southeast Pacific: Peripheral isolation of the Notochthamalinae subfam. nov. and the *hembeli*-group of Euraphiinae (Cirripedia: Chthamaloidea). *Program/Abstracts: Second International Symposium on Indo-Pacific Marine Biology*. p.15. University of Guam, Agana.
- Newman, W.A. & Foster, B.A. 1986. The highly endemic barnacle fauna of the southern hemisphere (Crus-

- tacea: Cirripedia): Explained in part by extinction of northern hemisphere members of previously amphitropical taxa? *Program/Abstracts: Second International Symposium on Indo-Pacific Marine Biology*. p. 24. University of Guam, Agana.
- Newman, W.A. 1986. (Book Review) Høeg J.T. & J. Lützen 1985. Crustacea Rhizocephala. Marine Invertebrates of Scandinavia, No. 6. *Journal of Crustacean Biology* 6(4): 878–879.
- Newman, W.A. 1986. Origin of the Hawaiian marine fauna: Dispersal and vicariance as indicated by barnacles and other organisms. In: *Crustacean Issues 4: Biogeography of Crustacea* (R. Gore & K. Heck eds.), pp. 21–49. Balkema, Rotterdam.
- Newman, W.A. 1987. Evolution of cirripedes and their major groups. In: *Crustacean Issues 5: Barnacle Biology* (A.J. Southward ed.) pp. 3–42. Balkema, Rotterdam.
- Foster, B.A. & Newman, W.A. 1987. Chthamalid barnacles of Easter Island: Peripheral Pacific isolation of Notochthamalinae new subfamily and *hembeli*-group of Euraphiinae (Cirripedia: Chthamaloidea). *Bulletin of Marine Science* 41(2):322–336.
- Newman, W.A. & Foster, B.A. 1987. Southern hemisphere endemism among the barnacles: Explained in part by extinction of northern members of amphitropical taxa? *Bulletin of Marine Science* 41(2): 361–377.
- Newman, W.A. & McConnaughey, R.R. 1988. A tropical eastern Pacific barnacle, *Megabalanus coccopoma* (Darwin), in Southern California, following El Niño 1982–83. *Pacific Science* 41(1–4): 31–36.
- Newman, W.A. 1988. The spectacular Neogene radiation of coral barnacles: A triumph over a background of relictualization and extinction in numerous other groups. *Abstracts: Third International Symposium on Marine Biogeography & Evolution in the Pacific. University of Hong Kong, 26 June – 3 July 1988*. p. 19.
- Newman, W.A. & Hessler, R.R. 1989. A new abyssal hydrothermal verrucomorphan (Cirripedia; Sessilia): The most primitive living sessile barnacle. *Transactions of the San Diego Society of Natural History* 21 (16): 259–273.
- Newman, W.A. 1989. Barnacle taxonomy. *Nature* 337: 23–24.
- Newman, W.A. 1989. Juvenile ontogeny and metamorphosis in the most primitive living sessile barnacle, *Neoverruca*, from an abyssal hydrothermal spring. *Bulletin of Marine Science* 45(2): 467–477.
- Newman, W.A. 1990. Biotic cognates of eastern boundary conditions in the Pacific and Atlantic; Relicts of Tethys and climatic change? *Abstracts: Symposium on Crustacea of the Eastern Pacific. Estacion Mazatlan, Instituto de Ciencias del Mar y Limnología, Universidad Nacional Autónoma de México. March 1990*. p. 32. [Published 1992]
- Yamaguchi, T. & Newman, W.A. 1990. A new and primitive barnacle (Cirripedia: Balanomorpha) from the North Fiji Basin abyssal hydrothermal field, and its evolutionary implications. *Pacific Science* 44(2): 135–155.
- Newman, W.A. 1990. Origins of southern hemisphere endemism, especially among marine Crustacea. *Conference Handbook, Third International Crustacean Conference, Brisbane, Australia, 2–6 July 1990*. p. 77. University of Queensland, Brisbane, Australia.
- Newman, W.A. 1990. Carl August Nilsson-Cantell, 28 December 1893–14 January 1987. *Crustaceana* 59(3):289–294.
- Newman, W.A. 1990. The Neogene radiation of coral barnacles; a triumph over a background of reliction and extinction. (Abstracts) *Bulletin of Marine Science* 47(1): 258.
- Newman, W.A. 1991. Cirripedia. In: *Encyclopedia Britannica*, 15<sup>th</sup> Edition, 16: 849–854 & 859. Chicago, Illinois.
- Grygier, M.J. & Newman, W.A. 1991. A new genus and two new species of Microlepadidae (Cirripedia: Pedunculata) found on western Pacific diadematid echinoids. *Galaxea* 10: 1–22.
- Newman, W.A. 1991. Origins of Southern Hemisphere endemism, especially among marine Crustacea. *Memoirs of the Queensland Museum* 31: 51–76.
- Spivey, H.R., Newman, W.A. & Zullo, V.A. 1991. Norman Edward Weisbord (1901–1990). *Crustaceana* 61(1): 88–92.
- Buckeridge, J.S. & Newman, W.A. 1992. A reexamination of *Waikalasma* (Cirripedia: Thoracica) and its significance in balanomorph phylogeny. *Journal of Paleontology* 66(2): 341–345.
- Newman, W.A. 1992. Biotic cognates of eastern boundary conditions in the Pacific and Atlantic: Relicts of

- Tethys and climatic change. *Proceedings of the San Diego Society of Natural History* 16: 1–7.
- Newman, W.A. 1992. Origin of the Maxillopoda. *Acta Zoologica* 73(5): 319–322.
- Van Syoc, R.J. & Newman, W.A. 1992. Genetic divergence between reproductive types in northern and southern populations of the edible goose barnacle, *Pollicipes*. Publication No. RCSGCP033. California Sea Grant Biennial Report of Completed Projects 198890. Pp. 210–211. University of California, La Jolla.
- Lowenstam, H.A., Weiner, S. & Newman, W.A. 1992. Carbonate apatite-containing plates of a barnacle (Cirripedia). In: *Chemistry and biology of mineralized tissues*. (H. Slavkin & P. Price eds.). pp. 73–84. Elsevier, Amsterdam.
- Newman, W.A. 1993. Darwin and cirripedology. In: *The History of Carcinology. Crustacean Issues* 8 (J. Truesdale ed.), pp. 349–434. Balkema, Rotterdam.
- Buckeridge, J.S. & Newman, W.A. 1994. Brian Arthur Foster (10 July 1942–26 June 1992). *Crustaceana* 66(2):247–252.
- Newman, W.A., Buckeridge, J.S., Portell, R.W. & Spivey, H.R. 1994. Victor August Zullo (24 July 1936–16 July 1993). *Journal of Crustacean Biology* 14(2): 399–405.
- Newman, W.A. 1994. (Book Review) Atlas of Mesozoic and Cenozoic Coastlines. Cambridge University Press. *Journal of Experimental Marine Biology and Ecology* 183: 299–302.
- Ross, A. & Newman, W.A. 1995. A coral-eating barnacle, revisited (Cirripedia; Pyrgomatidae). *Contributions to Zoology* (Amsterdam) 65(3): 129–175.
- Newman, W.A. & Yamaguchi, T. 1995. A new sessile barnacle (Cirripedia; Brachylepadomorpha) from the Lau Back-Arc Basin, Tonga; first record of a living representative since the Miocene. *Bulletin du Muséum national d'Histoire naturelle* Paris. 4 series, 17, section A, (3–4): 221–243.
- Lewin, R.A. & Newman, W.A. 1996. Species concepts: A conciliatory note. pp. 9–11. In: Contributions in Phycology; Volume in honour of Professor T.V. Desikachary. (A.K.S.K. Prasad, J.K. Nienow & V.N.R. Rao eds.), *Nova Hedwigia Beiheft* 122: 9–11.
- Ross, A. & Newman, W.A. 1996. A new sessile barnacle symbiotic with bryozoans from Madagascar and Mauritius (Cirripedia; Balanomorphia): A remarkable case of co-evolution? *Invertebrate Biology* 115(2): 150–161.
- Ross, A. & Newman, W.A. 1996. Elizabeth Carington Pope, 1912–1993. *Journal of Crustacean Biology* 16(3): 636–637.
- Ross, A. & Newman, W.A. 1996. Unique experiment in four-platedness by a Miocene barnacle (Cirripedia: Balanidae) that Darwin considered improbable. *Journal of Crustacean Biology* 16(4): 663–668.
- Newman, W.A. 1996. Foreword. In: *Rocas Alijos: Scientific Results from the Cordell Expeditions*. (R.W. Schmieder ed.). pp. xv–xx. Kluwer Academic Publishers, Dordrecht, Boston, London.
- Newman, W.A. 1996. Cirripedia; Suborders Thoracica and Acrothoracica. In: *Traité de Zoologie, Tome VII, Crustacés, Fascicule 2* (J. Forest ed.). pp. 453–540, Masson, Paris. (In French)
- Yamaguchi, T. & Newman, W.A. 1997. *Eochionelasmus paquensis*, new species (Cirripedia, Balanomorphia) from 17°25'S, north of Easter Island: First record of a sessile hydrothermal barnacle from the East Pacific Rise. *Journal of Crustacean Biology* 17(3): 488–496.
- Southward, A.J., Newman, W.A., Tunnicliffe, V., Scherier, D. & Johnson, K. 1997. Biological indicators confirm hydrothermal venting on the Southeast Indian Ridge. *Bridge Newsletter* 12: 35–39.
- Newman, W.A. 1997. Willis Eugene Pequegnat 18 September 1914 – 2 April 1994. *Journal of Crustacean Biology* 17(1): 193–194.
- Yamaguchi, T. & W.A. Newman 1997. The hydrothermal vent barnacle *Eochionelasmus* (Cirripedia, Balanomorphia) from the North Fiji, Lau and Manus Basins, South-West Pacific. *Zoosystema* 19(4) : 623–649.
- Høeg, J. & Newman, W.A. 1997. Jensen's x-juvenile, the first juvenile stage of an undescribed verrucomorph (Cirripedia, Thoracica) from the Lau Basin, Tonga. *Abstracts; 1<sup>st</sup> International Symposium on Deep-Sea Hydrothermal Vent Biology, 20–24 October 1997, Funchal, Madeira*. p. 24. InterRidge, Paris.
- Newman, W.A. 1997. The juvenile ontogeny of a vent barnacle, *Neolepas*, and its relevance to the adaptive radiation of Late Mesozoic Scalpelloomorpha, Brachylepadomorpha and Verrucomorphia (Cirripedia, Thoracica). *Abstracts; 1<sup>st</sup> International Symposium on Deep-Sea Hydrothermal Vent Biology, 20–24 October 1997, Funchal, Madeira*. P. 102. InterRidge, Paris.

- Newman, W.A. 1997. Cirripedia In: *Handbook of deep-sea hydrothermal vent fauna*. (D. Desbruyères & M. Segonzac eds.), pp. 180-183. Éditions IFREMER, Brest.
- Ridgway, S.H., Linder, E., Mahoney, K.A. & Newman, W.A. 1997. Gray whale barnacles *Cryptolepas rha-chianecti* infest white whales, *Delphinapterus leucas*, housed in San Diego Bay. *Bulletin of Marine Science* 61(2): 377-385.
- Fialkowski, W. & Newman, W.A. 1998. A pilot study of heavy metal accumulations in a barnacle from the Salton Sea, southern California. *Marine Pollution Bulletin* 36(2): 138-143.
- Newman, W.A. 1998. A new genus and species of Verrucomorpha (Cirripedia) from the Lau Back-Arc Basin; implications in the radiation of the neoverrucids. *Abstracts: Proceedings and Abstracts of the 4<sup>th</sup> International Crustacean Congress, Amsterdam, 20-24 July 1998*. p. 77.
- Newman, W.A. & Ross, A. 1998. Peduncular armament in the Scalpellomorpha (Cirripedia) and a new abyssal species from the East Pacific Rise. *Journal of Crustacean Biology* 18(3): 572-580.
- Southward, A.J. & Newman, W.A. 1998. Ectosymbiosis between filamentous sulphur bacteria and a stalked barnacle (Scalpellomorpha, Neolepadinae) from the Lau Back Arc Basin, Tonga. *Cahiers de Biologie Marine* 39: 259-262.
- Klepal, W., Newman, W.A. & W. Tufar 1998. The puzzling appearance of specimens of a hydrothermal vent barnacle from the Manus Basin, *Eochionelasmus ohtai*, when brought on deck of the R/V Sonne. *Proceedings and Abstracts of the 4<sup>th</sup> International Crustacean Congress, Amsterdam, 20-24 July 1998*. p. 96.
- Klepal, W., Newman, W.A. & Tufar, W. 1998. The puzzling appearance of specimens of a hydrothermal vent barnacle from the Manus Basin, *Eochionelasmus ohtai*, when brought on deck of the R/V Sonne, In: *Crustaceans and the Biodiversity Crisis: Proceedings of the Fourth International Crustacean Congress, Amsterdam, The Netherlands, July 20-24 1998, Volume 1*. (F.R. Schram & J.C.v. Vaupel Klein, eds.), pp. 195-199. Brill, Leiden.
- Southward, A.J., Burton, R.S., Coles, S.L., Dando, P.R., DeFelice, R., Hoover, J., Parnell, P.E., Yamaguchi, T., & Newman, W.A. 1998. Invasion of Hawaiian shores by an Atlantic barnacle. *Marine Ecology Progress Series* 165: 119-126.
- Ross, A. & Newman, W.A. 1999. A new coral-inhabiting barnacle from Taiwan (Cirripedia: Pyrgomatidae) *Zoological Studies* 38(4): 387-390.
- Newman, W.A., Ross, A. & Southward, A.J. 1999. Herbert George Stubbings, 20 September 1912 – 18 April 1999. *Journal of Crustacean Biology* 20(1): 204-206.
- Newman, W.A. 2000. A new genus and species of barnacle (Cirripedia, Verrucomorpha) associated with vents of the Lau Back-Arc Basin: its gross morphology, inferred first juvenile stage and affinities. *Zoosystema* 22(1): 71-84.
- McLaughlin, P., Ross, A., Southward, A.J. & Newman, W. A. 2000. Dora Priaulx Henry, May 24, 1904 – June 16, 1999. *Journal of Crustacean Biology* 20(1): 199-203.
- Ross, A. & Newman, W.A. 2000. A new coral-eating barnacle: The first record from the Great Barrier Reef, Australia. *Memoirs of the Queensland Museum* 45(2): 585-591.
- Ross, A. & Newman, W.A. 2000. *Pyrgoma kuri* Hoek, 1913: a case study in morphology and systematics of a symbiotic coral barnacle (Cirripedia: Balanomorpha). *Contributions to Zoology* 68(4): 245-260.
- Ross, A. & Newman, W.A. 2000. *Pyrgoma cancellatum*: A question of dates (Cirripedia, Pyrgomatidae). *Crustaceana* 73(5): 629-630.
- Newman, W.A. & Ross, A. 2001. Prospectus on larval cirriped setation formulae, revisited. *Journal of Crustacean Biology* 21(1): 56-77.
- Ross, A. & Newman, W.A. 2001. The Catophragmidae: members of the basal balanomorph radiation. *Sessile Organisms* 18(2): 77-91.
- Ross, A. & Newman, W.A. 2001. *Cionophora* — New records for a Western Pacific coral-inhabiting barnacle of *Astreopora*. *Zoological Studies* 40(3): 204-205.
- Ross, A. & Newman, W.A. 2002. Coral barnacles: Cenozoic decline and extinction in the Atlantic/East Pacific versus diversification in the Indo-West Pacific. *Proceedings 9<sup>th</sup> International Coral Reef Symposium, Bali, Indonesia 23-27 October 2000*, Vol. 1. 6 pp.
- Ross, A. & Newman, W.A. 2002. A review of the *Pyrgoma cancellatum* species complex (Cirripedia: Pyrgo-



- matidae). *Journal of Natural History* 36: 407-421.
- Newman, W. A., Ross, A. & Buckeridge, J. S. 2002. Deep-water scalpellomorph/coral symbiosis (Cirripedia, Pedunculata/ Hexacorallia, Scleractinia) in the North Atlantic. *Crustaceana* 75(3/4): 517-525.
- Achituv, Y. & Newman, W.A. 2002. The barnacles of *Astreopora* (Cirripedia, Pyrgomatini/Scleractinia, Acroporidae): organization plans, host specificity, species-richness and geographic range. *Journal of Natural History* 36: 391-406.
- Newman, W.A. & Gomez, E.D. 2003. On the status of giant clams, relics of Tethys (Mollusca: Bivalvia: Tridacninae). *Proceedings 9<sup>th</sup> International Coral Reef Symposium, Bali, Indonesia 23-27 October 2000*, Vol. 2. 11 pp.
- Southward, A.J. & Newman, W.A. 2003. A review of some common Indo-Malayan and western Pacific species of *Chthamalus* barnacles (Crustacea: Cirripedia. *Journal of the Marine Biological Association of the United Kingdom* 83(4): 797-812.
- Bauer, R.T. & Newman, W.A. 2004. Protandric simultaneous hermaphroditism in the marine shrimp *Lysmata californica* (Caridea: Hippolytidae). *Journal of Crustacean Biology* 24(1):131-139.
- Yamaguchi, T., Newman, W.A. & Hashimoto, J. 2004. A cold seep barnacle (Cirripedia: Neolepadinae) from Japan and the age of the vent/seep fauna *Journal of the Marine Biological Association of the United Kingdom* 84: 111-120. <Doi: 10.1017/S0025315404008975h>
- Buhl-Mortensen, L. & Newman, W.A. 2004. A new pedunculate barnacle (Cirripedia: Heteralepadidae) from the Northwest Atlantic. *Proceedings of the Biological Society of Washington* 117(3): 395-397.
- Newman, W.A. 2004. Nomenclatural emendations (Cirripedia, Pedunculata) involving the family-group names Priscansermarinidae Newman, 1996, Neolepadinae Newman, 1996 & Zeugmatolepadidae Newman, 1996. *Zootaxa* 756: 1-6.
- McLaughlin, P.A., Camp, D.K., Angel, M.V., Bousfield, E.L., Brunel, P., Brusca, R.C., Cadien, D., Cohen, A.C., Conlan, K., Eldredge, L.G., Felder, D.L., Goy, J.W., Haney, T., Hann, B., Heard, R.W., Hendrycks, E.A., Hobbs, H.H., Holsinger, J.R., Kensley, B., Laubitz, D.R., LeCroy, S.E., Lemaitre, R., Maddocks, R.F., Martin, J.W., Mikkelsen, P., Nelson, E., Newman, W.A., Overstreet, R.M., Poly, W.J., Price, W.W., Reid, J.W., Robertson, A., Rogers, D.C., Ross, A., Schotte, M., Schram, F.R., Shih, C-T., Watling, L. & Wilson, G.D.F. 2005. *Common and Scientific Names of Aquatic Invertebrates from the United States and Canada: Crustaceans. American Fisheries Society Special Publication 31*, 545 pp.
- Newman, W.A. 2005. Origin of the Ostracoda and their maxillopodan and hexapodan affinities *Hydrobiologia* 538: 1-21.
- Kolbasov, G. & Newman, W.A. 2005. Revision of the Lithoglyptidae *sensu* Tomlinson, 1969 and *Lithoglyptes Aurivillius*, 1892 (Cirripedia, Acrothoracica), including a new species from Bermuda. *Zootaxa* 1013: 35-64.
- Kolbasov, G., Buckeridge, J.S., Høeg, J.T. & Newman, W.A. 2005. Galina Benizianovna Zevina, February 12, 1926 – September 24, 2002. *Journal of Crustacean Biology* 25(2): 309-314.
- Buckeridge, J.S. & Newman W.A. 2006. A revision of the Iblidae and the stalked barnacles (Crustacea: Cirripedia: Thoracica), including new ordinal, familial and generic taxa, and two new species from New Zealand and Tasmanian waters. *Zootaxa* 1136: 1-38.
- Hinojosa, I.A., Boltaña, S., Lancellotti, D., Macaya, E.C., Ugalde, P., Valdivia, N., Vásquez, N.J., Newman, W.A. & Thiel, M. 2006. Geographic distribution and description of four pelagic barnacles along the south east Pacific coast of Chile – a zoogeographical approximation. *Revista Chilena de Historia Natural* 79: 13-27.
- Newman, W.A., Yamaguchi, T., Southward, A.J. & Segonzac, M. 2006. Cirripedia. In: *Handbook of Deep-sea Hydrothermal Vent Fauna. Second completely revised edition*. (D. Desbruyères, M. Segonzac & M. Bright eds). *Denisia* 18: 356-368. (see errata in: “Supplement-Corrigendum-050706.doc” accessed 16 February 2021)
- Newman, W. A. 2007. Cirripedia. In: *The Light & Smith Manual; Intertidal Invertebrates from Central California to Oregon, 4<sup>th</sup> edition*. (J.T. Carlton ed.). pp. 475-484. University of California Press, Berkeley.
- Schram, F.R. & Newman, W.A. 2007. Joel W. Hedgpeth, 29 September 1911- 28 July 2006, *Journal of Crustacean Biology* 27(2): 383-389.
- Newman, W.A. & F.R. Schram 2007. Arnold Ross, October 26, 1936-December 22, 2006. *Journal of Crus-*

- tacean Biology* 27(3): 521–524.
- Newman, W.A. 2008. Dates of publication of two of Darwin's volumes on the Cirripedia (barnacles). In: Darwin Online (website), <[http://darwin-online.org.uk/EditorialIntroductions/Newman\\_barnacledates.html](http://darwin-online.org.uk/EditorialIntroductions/Newman_barnacledates.html)>
- Celis, A., Alvarez, F., Newman, W.A. & Sumida, P.Y.G. 2008. Descriptions and phylogenetic significance of the fronto-lateral gland pores and dorsal lattice organs of cyprid larvae of seven species of barnacle (Cirripedia: Thoracica Pedunculata). *Journal of Crustacean Biology* 28(2): 203–215.
- Carlton, J.T. & Newman, W.A. 2008. Reply to Clare and Høeg. *Balanus amphitrite* or *Amphibalanus amphitrite*? A note on barnacle nomenclature. *Biofouling* 25(1): 77–80.
- Fertl, D. & Newman, W.A. 2009. Barnacles. In: *Encyclopedia of Marine Mammals (2<sup>nd</sup> ed.)* (W.F. Perrin, B. Würsig & J.G.M. Thewissen eds.). pp. 89–91. Academic Press, Amsterdam.
- Suzuki, T., Suzuki, M., Tsuchida, S., Takai, K., Horikoshi, K., Southward, A.J., Newman, W.A. & Yamaguchi, T. 2009. Molecular investigations of the stalked barnacle *Vulcanolepas osheai* and the epibiotic bacteria from the Brothers Caldera, Kermadec Arc, New Zealand. *Journal of the Marine Biological Association of the United Kingdom* 89: 727–733.
- Buckeridge, J.S. & Newman, W.A. 2010. A review of the subfamily Elminiinae (Cirripedia: Thoracica: Austrobalanidae), including a new genus, *Protelminius* nov., from the Oligocene of New Zealand. *Zootaxa* 2349: 39–54.
- Van Syoc, R.J. & Newman, W.A. 2010. Morphology and evolutionary ecology of a sponge-barnacle symbiosis: Four new genera of barnacles (Archaeobalanidae, Bryozobiinae). *Journal of Experimental Marine Biology and Ecology* 392:65–88. <Doi:10.1016/j.jembe.2010.04.011>
- Newman, W.A. 2011. (Book Review) Acrothoracica, G.A. Kolbasov 2009. *Journal of Crustacean Biology* 31(1): 209–211.
- Newman, W.A. & Jones, W.J. 2011. Two Northeast Pacific deep-water barnacle populations (Cirripedia: Calanticidae and Pachylasmatidae) from seamounts of the Juan de Fuca Ridge; “insular” endemics stemming from Tethys, or by subsequent dispersal from the Western Pacific center of distribution? *Zootaxa* 2789: 49–68.
- Carlton, J.T., Newman, W.A. & Pitombo, F.B. 2011. Barnacle invasions: introduced, cryptogenic, and range expanding Cirripedia of North and South America, In: *In the wrong place: alien marine crustaceans – distribution, biology and impacts*. (B.S. Galil, P.F. Clark & J.T. Carlton eds). pp. 159–213. Springer.
- Harzhauser, M., Newman, W.A. & Grunert, P. 2011. A new Early Miocene barnacle lineage and the roots of sea-turtle fouling Chelonibiidae (Cirripedia, Balanomorpha). *Journal of Systematic Palaeontology* 9(4): 473–480.
- Newman, W.A. 2012. Oral History of William A. Newman. Scripps Institution of Oceanography, La Jolla, California, 37 pp. <<http://libraries.ucsd.edu/research-and-collections/collections/special-collections-and-archives/resources/siooralhistories.html>>
- Newman, W.A. 2013. The unadorned developmental phases of Maruzzo *et al.* and Høeg *et al.* (2012): Artifacts? *Journal of Crustacean Biology* 33(4): 582–585.
- Pica, D., Cairns, S.D., Pruce, S. & Newman, W.A. 2015. Southern hemisphere deep-water stylasterid corals including a new species, *Errina labrosa* sp. n. (Cnidaria, Hydrozoa, Stylasteridae), with notes on some symbiotic scalpellids (Cirripedia, Thoracica, Scalpellidae) *ZooKeys* 472: 1–25.
- Innocenti, G., Di Geronimo, R. & Newman, W.A. 2015. A range extension of a deep-sea barnacle of the genus *Aurivillialepas* (Cirripedia, Scalpellomorpha), a Macaronesian and amphitropical refugial genus having Mesozoic affinities. *Zootaxa* 3974(2): 257–266.
- Cruz, T., Fernandes, J.N., Van Syoc, R.J. & Newman, W.A. 2015. Órdenes Lepadiformes, Scalpelliformes, Verruciformes e Balaniformes. *Revista IDE@-SEA* 99B: 1–12.
- Shalaeva K. & Newman, W.A. 2016. *Zevinaella*—a new barnacle genus (Scalpellomorpha: Arcoscalpellinae) associated with crinoids (Echinodermata) from the Caribbean. *Zootaxa* 4072(2): 151–170.
- Kočí, T., Veselská, M.K., Newman, W.A., Buckeridge, J.S. & Sklenář, J. 2016. A new chionelasmatine barnacle (Cirripedia: Balanomorpha) from the Bohemian Cretaceous Basin (Czech Republic) the first *bona fide* neobalanoform from the Mesozoic – preliminary report. *Abstracts: Proceedings of the 17<sup>th</sup> Czech-Slovak-Polish Palaeontological Conference, 20-21 October 2016*.

- Newman, W.A., Buckeridge, J.S. & Pitombo, F.B. 2016. The anatomy of a proposed name change involving *Chthamalus southwardorum* (Cirripedia, Balanomorpha, Chthamalidae), a critique. *Journal of Marine Science: Research & Development* 6(5): 1-2. <Doi: 10.4172/2155-9910.1000207>
- Buckeridge, J.S. & Newman, W.A. 2016. The “Tears of the Virgin” at Lakes Entrance, Southeast Australia were made by the intertidal barnacle *Chthamalus antennatus* (Cirripedia: Thoracica) and cyanobacteria. *Integrative Zoology* 12: 228–236. <Doi: 10.1111/1749-4877.12244>
- Alvarez-Cerrillo, L.R., Valentich-Scott, P. & Newman, W.A. 2017. A remarkable infestation of epibionts and endobionts of an edible chiton (Polyplacophora: Chitonidae) from the Mexican tropical Pacific. *The Nautilus* 131(1): 87–96.
- Kočí, T., Veselská, M.K., Newman, W.A., Buckeridge, J.S. & Sklenář, J. 2017. *Archaeochionelasmus nekasilovae* gen. et sp. nov. (Cirripedia, Balanomorpha, Chionelasmatoidea) from the Bohemian Cretaceous Basin (Czech Republic): the first bona fide Cretaceous neobalanoform. *Zootaxa* 4294 (2): 181–196. <Doi: 10.11646/zootaxa.4294.2.3>
- Fertl, D. & Newman, W.A. 2017. Barnacles.. In: *Encyclopedia of Marine Mammals (3<sup>rd</sup> ed.)*. (B. Würsig, J.G.M. Thewissen & K.M. Kovacs eds.) pp. 75-78. Academic Press, Amsterdam.
- Agha, M., Riley, M.K., Sanford, E., Carlton, J.T., Newman, W.A. & Todd, B.D. 2018. A review of epizoid barnacles reported from freshwater turtles with a new record from California. *Herpetological Review* 49(1): 25-28.
- Kolbasov, G.A. & Newman, W.A. 2018. A new species of *Synagoga* (Crustacea: Thecostraca: Ascothoracida) parasitic on an antipatharian from the Azores and Cape Verde Islands, with notes on its morphology, sexuality, host specificity, and biogeography. *Marine Biodiversity* 49: 1101-1122. <<https://doi.org/10.1007/s12526-018-0892-7>>
- Araya, J.F. & Newman, W.A. 2018. A new deep-sea balanomorph barnacle (Cirripedia: Thoracica: Bathylasmatidae) from Chile. *PLoS ONE* 13(6): e0197821, 15 pp <<https://doi.org/10.1371/journal.pone.0197821>>
- Collareta, A., Perreault, R.T., Buckeridge, J.S., Coletti, G., Kočí, T., Jones, D.S., Bosselaers, M. & Newman, W.A. 2020. Taxonomic databases should reflect, and not substitute, published scientific literature and community consensus: some observations on WoRMS and barnacles. *Integrative Zoology* 15(6): 626–628. <Doi:10.1111/1749-4877.12472>
- Collareta, A. & Newman, W.A. 2020. *Protochelonibia melleni* (Zullo, 1982) comb. nov., an archaic barnacle from the lower Oligocene of Mississippi (USA), and its impact on the stratigraphic and geographic distribution of the early coronuloids of Western Tethys. *Bollettino della Società Paleontologica Italiana*, 59(2): 179-181.

## APPENDIX 2

**A chronological list of taxa named by William A. Newman**

This list of 198 taxa is arranged chronologically. Of particular interest is the involvement of others as co-authors. For the first decade, Newman was, with the exception of *Lithoglyptes spinatus*, the sole author of any new species that he described. However, it is a mark of his growing status as a cirripedologist, and the opportunities for mentorship that this provided, that mark him as a collegial and supportive scientist. This mentorship and generosity of spirit is reflected in his publications over the last 20 years – with only three out of 49 lacking co-authors. Our designation of an accepted current name (as of February 2021) reflects its status in the World Register of Marine Species (<<http://www.marinespecies.org/>>).

- Heteralepas utinomii* Newman, 1960 (Withers, 1935)  
*Octolasmis californiana* Newman, 1960 [accepted as *Arcoscalpellum imbricotectum* Newman & Ross, 1971]  
*Octolasmis lowei* (Darwin, 1852)  
*Paralepas palinura* Newman, 1960 [accepted as *Paralepas palinuri* (Barnard, 1924)]  
*Paralepas palinuri urae* Newman, 1960  
*Lithoglyptes spinatus* Tomlinson & Newman, 1960 [accepted as *Auritoglyptes bicornis* (Aurivillius, 1892)]  
*Octolasmis indubia* Newman, 1961  
*Heteralepas mystacophora* Newman, 1964  
*Megalasma elegans* Newman, 1964  
*Tetrachthamalus* Newman, 1967  
Cyprilepadidae Newman, Zullo & Withers, 1969  
*Tetrachthamalus oblitteratus* Newman, 1967  
*Weltneria hessleri* Newman, 1971  
Bathylasmatidae Newman & Ross, 1971  
Bathylasmatinae Newman & Ross, 1971  
*Bathylasma* Newman & Ross, 1971  
*Abathescalpellum* Newman & Ross, 1971  
*Annandaleum* Newman & Ross, 1971  
*Australscalpellum* Newman & Ross, 1971  
*Australscalpellum schizmatoplacinum* Newman & Ross, 1971  
*Brochia* Newman & Ross, 1971  
*Brochia bulata* Newman & Ross, 1971  
*Gymnoscalpellum* Newman & Ross, 1971  
*Gymnoscalpellum tarasovi* Newman & Ross, 1971  
*Litocalpellum* Newman & Ross, 1971  
*Litocalpellum fissicarinatum* Newman & Ross, 1971 [accepted as *Litocalpellum korokevitchae* (Zevina, 1968)]  
*Litocalpellum simplex* Newman & Ross, 1971  
*Litocalpellum walleni* Newman & Ross, 1971  
*Tetrachaelasma* Newman & Ross, 1971  
*Tetrachaelasma southwardi* Newman & Ross, 1971  
*Arcoscalpellum acicularum* Newman & Ross, 1971  
*Arcoscalpellum buccinum* Newman & Ross, 1971 [accepted as *Amigdoscalpellum costellatum* (Withers, 1935)]  
*Arcoscalpellum imbricotectum* Newman & Ross, 1971  
*Arcoscalpellum latusculum* Newman & Ross, 1971 [accepted as *Teloscalpellum latusculum*]  
*Arcoscalpellum multicostatum* Newman & Ross, 1971 [accepted as *Weltnerium multicostatum*]  
*Arcoscalpellum utinomi* Newman & Ross, 1971  
*Neoscalpellum eltaninae* Newman & Ross, 1971  
*Neoscalpellum schizoplacinum* Newman & Ross, 1971  
*Tessarelasma southwardi* Newman & Ross, 1971  
*Cryptophialus tomlinsoni* Newman & Ross, 1971 [accepted as *Australophialus tomlinsoni*]  
*Aptolasma* Newman & Ross, 1971 [accepted as *Hexelasma* Hoek, 1913]  
*Aptolasma brintoni* Newman & Ross, 1971 [accepted as *Hexelasma brintoni*]  
*Aptolasma leptoderma* Newman & Ross, 1971 [accepted as *Hexelasma leptoderma*]  
*Aptolasma triderma* Newman & Ross, 1971 [accepted as *Hexelasma triderma*]  
*Hexelasma fosteri* Newman & Ross, 1971 [accepted as *Mesolasma fosteri*]  
*Oxynaspis rossi* Newman, 1972  
*Arcoscalpellum elegantissimum* Rao & Newman, 1972 [accepted as *Trianguloscalpellum elegantissimum*]  
*Arcoscalpellum radiatum* Rao & Newman, 1972  
*Arcoscalpellum rossi* Rao & Newman, 1972 [accepted as *Catherinum rossi*]  
*Altiverruca allisoni* Rao & Newman, 1972 [accepted as *Cristallinaverruca allisoni*]  
*Cantellius* Ross & Newman, 1973  
*Cantellius octavus* Ross & Newman, 1973  
*Cantellius quintus* Ross & Newman, 1973  
*Creusia decima* Ross & Newman, 1973 [accepted as *Galkinius decima*]  
*Hiroa* Ross & Newman, 1973

- Hiroa stubbingsi* Ross & Newman, 1973  
*Hoekia* Ross & Newman, 1973  
*Synagoga sandersi* Newman, 1974 [accepted as *Waginella sandersi*]  
*Weltneria exargilla* Newman, 1974  
*Ceratoconcha conicocystata* Newman & Ladd, 1974  
*Ceratoconcha creusioides* Newman & Ladd, 1974  
*Ceratoconcha jungi* Newman & Ladd, 1974  
*Ceratoconcha minuta* Newman & Ladd, 1974  
*Ceratoconcha quadratoradiata* Newman & Ladd, 1974  
*Eoceratoconcha* Newman & Ladd, 1974  
*Eoceratoconcha kugleri* Newman & Ladd, 1974  
*Eoceratoconcha renzi* Newman & Ladd, 1974  
*Pagurolepas atlantica* Keeley & Newman, 1974  
 Balanomorphaidea Newman & Ross, 1976 [accepted as Coronuloidea Leach, 1817]  
 Archaeobalanidae Newman & Ross, 1976  
 Archaeobalaninae Newman & Ross, 1976  
 Austrobalanidae Newman & Ross, 1976  
 Austrobalaninae Newman & Ross, 1976  
 Platylepadidae Newman & Ross, 1976  
 Platylepadinae Newman & Ross, 1976  
 Bosciinae Newman & Ross, 1976 [accepted as Megatrematinae Holthuis, 1982]  
 Ceratoconchinae Newman & Ross, 1976  
 Euraphiinae Newman & Ross, 1976  
 Hexelasmatinae Newman & Ross, 1976  
 Semibalaninae Newman & Ross, 1976  
 Tetraclitellinae Newman & Ross, 1976  
*Notobalanus* Newman & Ross, 1976  
*Tesseropora atlantica* Newman & Ross, 1976  
*Austromegabalanus* Newman, 1979  
*Austromegabalanus zulloi* Newman, 1979  
*Notomegabalanus hennigi* Newman, 1979 [accepted as *Porobalanus hennigi*]  
*Notomegabalanus tubulatoides* Newman, 1979 [accepted as *Fosterella tubulatoides*]  
*Neolepas* Newman, 1979  
*Notomegabalanus* Newman, 1979  
*Neolepas zeviniae* Newman, 1979  
*Aurivillialepas* Newman, 1980  
*Aurivillialepas arnaudi* Newman, 1980  
*Gravelialepas* Newman, 1980  
*Scillaelepas bocquetiae* Newman, 1980 [accepted as *Aurivillialepas bocquetiae*]  
*Scillaelepas fosteri* Newman, 1980  
*Arossia* Newman, 1982  
*Arossia henryae* Newman, 1982  
*Concavus* Newman, 1982  
*Menesiniella* Newman, 1982  
*Balanus cantelli* Newman, 1982  
*Lithoglyptes tectosrobis* Grygier & Newman, 1985  
*Lithoglyptes viatrix* Grygier & Newman, 1985  
*Weltneria griggi* Grygier & Newman, 1985  
*Weltneria ligamenta* Grygier & Newman, 1985  
 Heteralepadomorpha Newman, 1987  
 Praealepadomorpha Newman, 1987  
*Nesochthamalus* Foster & Newman, 1987  
*Notochthamalus* Foster & Newman, 1987  
*Rehderella* Foster & Newman, 1987  
*Euraphia devaneyi* Foster & Newman, 1987  
 Notochthamalinae Foster & Newman, 1987  
 Neoverrucidae Newman, 1989 in Hessler & Newman, 1989  
*Neoverruca* Newman, 1989 in Hessler & Newman, 1989  
*Neoverruca brachylepadiformis* Newman, 1989 in Hessler & Newman, 1989  
 Proverrucidae Newman, 1989 in Hessler & Newman, 1989  
*Rugilepas* Grygier & Newman, 1991  
*Rugilepas pearsei* Grygier & Newman, 1991  
*Microlepas echinotrichae* Grygier & Newman, 1991  
 Neobrachylepadidae Newman & Yamaguchi, 1995  
*Neobrachylepas* Newman & Yamaguchi, 1995  
*Neobrachylepas relicha* Newman & Yamaguchi, 1995  
*Ahoekia* Ross & Newman, 1995  
*Ahoekia chuangi* Ross & Newman, 1995  
*Ahoekia tanabensis* Ross & Newman, 1995  
*Eohoekia* Ross & Newman, 1995  
*Eohoekia chaos* Ross & Newman, 1995  
*Eohoekia nyx* Ross & Newman, 1995  
*Galkinia* Ross & Newman, 1995 [accepted as *Galkinius* Perreault, 2014]  
 Hoekiniinae Ross & Newman, 1995  
*Hoekia fornix* Ross & Newman, 1995  
*Hoekia mortensi* Ross & Newman, 1995  
*Parahoekia* Ross & Newman, 1995  
*Parahoekia aster* Ross & Newman, 1995  
 Pyrgopsellini Ross & Newman, 1995  
 Zeugmatolepadidae Newman, 1996  
 Zeugmatolepadinae Newman, 1996  
 Bryozobiinae Ross & Newman, 1996  
*Bryozobia* Ross & Newman, 1996  
*Bryozobia synaptos* Ross & Newman, 1996  
*Zulloa* Ross & Newman, 1996  
*Zulloa imperialensis* Ross & Newman, 1996  
*Eochionelasmus paquensis* Yamaguchi & Newman, 1997  
*Eochionelasmus ohtai manusensis* Yamaguchi & Newman, 1997  
*Vertebroscalpellum* Newman & Ross, 1998  
*Vertebroscalpellum spinum* Newman & Ross, 1998

- Cionophora* Ross & Newman, 1999 [accepted as *Cionophorus*]  
*Cionophora soongi* Ross & Newman, 1999 [accepted as *Cionophorus soongi*]  
*Imbricaverruca* Newman, 2000  
*Imbricaverruca yamaguchii* Newman, 2000  
*Australhoekia* Ross & Newman, 2000  
*Australhoekia cardenae* Ross & Newman, 2000  
Waikalasmatidae Ross & Newman, 2001  
*Catolasmus* Ross & Newman, 2001  
*Cionophorus* Ross & Newman, 2001  
*Cionophora guillaumae* Achituv & Newman, 2002 [accepted as *Cionophorus guillaumae*]  
*Neopyrgoma* Ross & Newman, 2002  
Priscansermarinidae Newman, 2004  
*Heteralepas cantelli* Buhl-Mortensen & Newman, 2004  
Neolepadidae Yamaguchi, Newman & Hashimoto, 2004  
Neolepadinae Yamaguchi, Newman & Hashimoto, 2004  
Neolepadini Yamaguchi, Newman & Hashimoto, 2004  
Ashinkailepadini Yamaguchi, Newman & Hashimoto, 2004  
*Ashinkailepas* Yamaguchi, Newman & Hashimoto, 2004  
*Ashinkailepas seepiophila* Yamaguchi, Newman & Hashimoto, 2004  
*Auritoglyptes* Kolbasov & Newman, 2005  
*Armatoglyptes thomasi* Kolbasov & Newman, 2005 [accepted as *Balanodytes thomasi*]  
Chaetolepadinae Buckeridge & Newman, 2006  
*Chaetolepas calcitergum* Buckeridge & Newman, 2006  
*Chitinolepas* Buckeridge & Newman, 2006  
*Chitinolepas spiritsensis* Buckeridge & Newman, 2006  
Cyprilepadiformes Buckeridge & Newman, 2006  
Idioiblidae Buckeridge & Newman, 2006  
Idioiblinae Buckeridge & Newman, 2006  
*Idioibla* Buckeridge & Newman, 2006  
Iblomorpha Buckeridge & Newman, 2006  
Ibliformes Buckeridge & Newman, 2006  
Lepadiformes Buckeridge & Newman, 2006  
Neoiblinae Buckeridge & Newman, 2006  
*Neoibla* Buckeridge & Newman, 2006  
Scalpelligiformes Buckeridge & Newman, 2006  
Cryptophialida Kolbasov, Newman & Høeg, 2009  
Lithoglyptida Kolbasov, Newman & Høeg, 2009  
*Protelminius* Buckeridge & Newman, 2010  
*Eoatria* Van Syoc & Newman, 2010  
*Eoatria goslineri* Van Syoc & Newman, 2010  
*Microporatria* Van Syoc & Newman, 2010  
*Microporatria loreleyae* Van Syoc & Newman, 2010  
*Multatria* Van Syoc & Newman, 2010  
*Poratria* Van Syoc & Newman, 2010  
*Poratria monopora* Van Syoc & Newman, 2010  
*Poratria williamsi* Van Syoc & Newman, 2010  
Protochelonibiinae Harzhauser & Newman, 2011  
*Protochelonibia* Harzhauser & Newman, 2011  
*Protochelonibia submersa* Harzhauser & Newman, 2011  
*Atetrapachylasma* Newman & Jones, 2011  
*Atetrapachylasma dijonesae* Newman & Jones, 2011  
*Zevinaella* Shalaeva & Newman, 2016  
*Zevinaella volentis* Shalaeva & Newman, 2016  
*Synagoga grygieri* Kolbasov & Newman, 2018

## APPENDIX 3

**Patronyms**

Our designation of an accepted current name (as of February 2021) reflects its status in the World Register of Marine Species (<<http://www.marinespecies.org/>>), accept as noted.

*Abyssotrophon newmani* Houart, Vermeij & Wiedrick, 2019

*Acasta newmani* Van Syoc & Winther, 1999

*Arossia newmani* Zullo, 1992

*Chthamalus newmani* Chan, 2016

*Cryptophialus newmani* Tomlinson, 1969

*Epibrachylepas newmani* Gale, 2014

*Heteralepas newmani* Buhl-Mortensen & Mifsud, 2017

*Mesolasma newmani* Buckeridge, 1983

*Neocandona newmani* Karanovic, 2005 [accepted as *Areacandona newmani* (Karanovic, 2005)]

*Newmanella* Ross, 1969

*Newmanellinae* Ross & Perreault, 1999

*Newmania* Anderson, 1992 [genus name is preoccupied, accepted as *Wanella* Anderson, 1993]

*Newmanilepas* Zevina & Yakhontova, 1987

*Newmaniverruca* Young, 1998

*Paracalantica newmani* Rosell, 1981

*Utinomia newmani* Tomlinson, 1963 [accepted as *Welternia hirsuta* (Tomlinson, 1963); see Tomlinson, 1969]

*Wanella* Anderson, 1993

## APPENDIX 4

**Remembrances**

**Yair Achituv.** Bill was a collaborator and a friend. He hosted me at Scripps, which was a shrine of cirripedology where I met many pilgrims. Our joint paper on Hiroa led me to study host specificity in coral barnacles. I use at least once a week his 1976 catalog on the Balanomorpha and his 1973 revision on the Pyrgomatidae. The last one was a change of concept in the study of coral barnacles, changing Darwin's single genus *Pyrgoma* to a series of genera.

**Ray Bauer.** Bill Newman was a great doctoral adviser. During my first courses at Scripps, all students, no matter their concentration, took a coterie of courses in basic marine science. Bill was one of the lecturers in the Marine Organisms course, and I really looked forwards to his lectures, always with a buildup of interesting information that led up to a grand climax. After a few months, other students were finding their place with various professors and labs. However, I was a bit lost, a student from the Midwest who had only seen the ocean once before arriving at SIO. Given his great lectures on invertebrates, I went to see him and ask for advice. He had me do a special projects course with him which involved sampling and identifying the fauna from the local intertidal habitats. He set me up in the Invertebrate Collections laboratory with the microscopes and lab supplies I needed. I loved that field and museum lab experience; besides getting to know the remarkable intertidal fauna of southern California, I came upon the critters that really excited me and which I then worked with for my doctorate and for the rest of my career (shrimps!). Bill never forced his own research interests on his students, who worked with invertebrates such as shrimps, crabs, corals, chitons and (of course) barnacles. He was not a "helicopter" adviser who hovered over his student's research. He would make suggestions and was always ready with advice when asked. With Bill, we had the freedom to follow our interests wherever they led (as long as they were fruitful!). This gave his students the independence to pursue research that served well in future careers. Bill did not insert himself in our personal lives, but if we ran into trouble, he was there to

support us. He rescued two students (at least) who had gotten into some minor trouble with the law. Once I was hitch-hiking to SIO and a young policeman offered me a ride. As we neared SIO, he got a call and told me sorry, I had to get out of the car so that he could respond. Bill was a few cars behind, and when he saw me get out of the police car, he frantically called me over, asked me if I was in trouble and of course gave me a ride the rest of the way. His support during my journey to a final tenure-track position is something I will always treasure. I feel very fortunate and proud that Bill was my major professor!

**John Buckeridge.** I first met Bill in the mid 1970s at a Marine Biology Symposium whilst I was a doctoral student studying fossil barnacles. He had recently published the Cirripedia section in the prestigious *Treatise of Invertebrate Paleontology*, so he already had a formidable reputation in barnacle research. At our first meeting, he strongly challenged the way in which I understood barnacle distribution — in space and in time. He offered a fresh perspective, but did so in a way that was always constructive; his generosity of spirit and his thoughtfulness shone through and we soon became close friends. In the decades that followed, I had many opportunities to spend “barnacle time” with Bill (and Lynn) at La Jolla, often accompanied by my wife, June. Bill had an uncanny knack of blending good science with those other good things in life: food, wine, music and friendship. I cannot state just how much I miss his gentle mentoring and his camaraderie, which more than often led to a useful joint paper.

**Lene Buhl-Mortensen.** He was a dear friend, colleague, and mentor with whom I appreciated being able to discuss my findings. I was also fortunate to work together with Bill benefitting from his fabulous knowledge. Bill was a very generous and friendly person and I had the pleasure of visiting him and his lovely wife in their beautiful home several times.

**Jim Carlton.** I first heard the name William Newman in 1964, through a rather round-about route. The year before I had collected and studied a shrimp in San Francisco Bay (in an estuarine lagoon, known as Lake Merritt, in the city of Oakland) that did not appear to be in the local guides and texts available to me. Zoologists at the California Academy of Sciences in San Francisco suggested that I send my specimens to John Yaldwyn at the Australian Museum, who kindly agreed to look at them. Some weeks later back came the identification: it was the Asian shrimp *Palaemon macrodactylus*, about which, Dr. Yaldwyn informed me, a paper announcing its introduction to San Francisco Bay had just been published (Newman, 1963). As I was only 16 years old and in high school, it would take me another couple of years before I was able to locate a journal called *Crustaceana* and make a photocopy of Bill’s paper. My old-fashioned typewriter correspondence with Bill began around 1975, on the occasion of Bill working on the barnacle chapter for *Light’s Manual*, but it wasn’t until November 1977 that I finally made my way to Scripps to meet Bill, as well as Arnold Ross. Our email correspondence began 20 years later in 1997, and I have carefully kept as well the entire archive of these 23 years of emails – a treasure trove of observations on the systematics, ecology, and biogeography of world-wide barnacles. Nearly 50 years after my first finding it in Lake Merritt, the arrival and establishment of *Palaemon macrodactylus* in New York City was announced in 2010; I soon realized it was also in fact near my lab in Mystic, Connecticut. I wrote to Bill about it. He immediately recalled the details of its discovery in the 1950s in San Francisco Bay, followed with “It’s astonishing to me – a sedentary animal like a tunicate, sponge, mud crab or barnacle (getting around the world by ships) okay, but such a high-strung crustacean being so adaptable, withstanding Australia and Europe and elsewhere, is a big surprise to me! Ye gads, ain’t zoology grand!”

**Benny Chan.** I started my Ph.D. in barnacle taxonomy in 1996 and read many of Bill’s papers to learn the basics of barnacles. At that time, pdf, emails, websites and internet were not common and scientific papers were only available based on photocopied versions, and it was impossible to



expect what Bill looked like. One of Bill's key papers, co-authored with the late Arnold Ross, and one of the most important foundation paper in barnacle biology was his 1976 "Revision of the Balanomorpha barnacles; including a catalog of the species." But I could only obtain it as a photocopy borrowed from Di Jones. In 1998, I attended the conference of the Western Society of Naturalists in San Diego, California. There were some Scripps colleagues at the meeting to bring conference participants to visit SIO. I was so lucky to meet Bill and Arnold at Scripps, and when I saw Bill in person, I said in my heart "Oh, there is the famous Newman I have never met, and I can talk to him now!" After we talked, Bill and Arnold gave me a signed original copy of Newman and Ross as a souvenir. It remains a precious treasure for me. I have kept all of Bill's email communications, which are rich with many important research insights and teachings.

**Alberto Collareta.** I never met Bill by person, but from spring 2019 to the end of 2020 we have been in very constant, fruitful and very friendly contact via e-mail exchanges. As Benny did, I also made a point of preserving all of the messages of Bill's in my e-mail box. By largely building upon Bill's corpus of research, our past and future cirripedological works will durably testify to his extraordinary stature as a scientist whose life-long quest for knowledge has been (and will always be) exemplary. In other words, Bill will keep on outfoxing us for a long, long time! I learned the word "outfoxing" from Bill, and I think it fits very well Bill's crisp, curious, and eager intellect.

**Mark J. Grygier.** I entered the Ph.D. program at SIO without any pre-ordained affiliation to a particular laboratory or professor. After brief exposure to neustonic insects and deep-sea meiofauna, but still searching for a research subject more zoological than ecological, I approached Bill Newman. Opening a specimen cabinet, he showed me several bottles of "ascothoracicans", one species of which he had described a few years earlier as *Synagoga sandersi*. Since the age of 12 or so, I had been reading all the standard invertebrate texts and many other marine biological works and thought I "knew invertebrates", but I had never heard of "ascothoracicans". This was, therefore, the group for me; significant findings seemed assured for animals so little known to zoologists, and so it proved. Bill introduced me to the core literature on the Ascothoracida (this non-barnacle group's proper name), instructed me in the fundamentals of microscopy and drawing, arranged for my travel to Hawaii to collect live animals, and helped me make the proper contacts worldwide for amassing additional specimens, publishing my work, and later obtaining postdoctoral sponsorships. By the time of my thesis defense in 1984 he had overseen my production of 18 papers, either published or in press, on the taxonomy, phylogenetic significance, and other aspects of the Ascothoracida (the thesis itself was the basis of several more). Most unusually for a major professor, he did not insist on co-authorship of any of these works, since he had not personally had a hand in conducting the research and the papers did not pertain to barnacles per se. Nonetheless, we did collaborate twice, on coral-dwelling acrothoracican boring barnacles while I was still a student and echinoid-associated stalked barnacles some years later. Bill's hands-off style of dealing with students may not have been to the benefit of all of them, but in my case it was enough to get me established as a potentially major figure in carcinology by the time I graduated and began job-seeking, and for that I shall be eternally grateful.

**Jens Thorvald Høeg.** Bill Newman was a critical person for my career in many respects. In 1977 I had started on a project to unravel the details of host infection in parasitic barnacles (Rhizocephala). But after a year of hard work in Denmark and Sweden nothing worked. I got larvae, oh yes, but they either died prematurely or refused to settle. So, Professor Nick Holland from Scripps witnessed my efforts and said: "Jens, I know Newman had a PhD student who sadly died a year ago. He managed to culture the whole life cycle of a local species. I know it can work, so get a grant and write to Newman and come do it with us". I in fact already had some notes from

this student in hand via my supervisor and so wrote a grant proposal that covered only the cheapest possible ticket. Got the grant, packed a single suitcase with mostly larval culture gear and a few spare clothes and came to SIO. Here Bill welcomed me with open arms and opened the drawers with all the original files compiled by the student Larry Ritchie. During my two months visit I got so many results I still work with them to this day. And Newman said: “Jens, why don’t you write up Ritchie’s unfinished little review paper into a proper manuscript and publish it with him posthumously!” So it happened that one of my best “selling papers” (still my no. 5 or 6 most-cited) came out in the first volume of the *Journal of Crustacean Biology* even before I got my MSc degree! Thanks to Bill’s generosity and support! That paper (Ritchie and Hoeg 1981, *JCB* 1: 334-347\*) immediately established me among scientist peers, and the results even appeared in textbooks such as Barnes’ *Invertebrate Zoology*. And did Bill Newman ask to be co-author? No such thing! Those were the days when mentors and supervisors gave you “opportunity”. They may not have meddled or assisted much in your lab work or interpretations, but nor did they claim credit for more than being exactly “your mentor”.

And so started a long lasting relationship and friendship with Bill. Some years later I again worked at SIO, and now actually within his lab. And at this visit and several to come, I always stayed a few days at his and Lynn’s beautiful La Jolla home. Here I learned how Bill’s days operated:

At the lab around 9am. Car parked in the upper car park (salt will destroy it on the parking lot lower down!). Work until a brief stand up for morning coffee. Work again until a brief brown bag lunch out on the green overlooking the Pacific. More work, more coffee, and then home by around 5 or 5.30 pm. In the office the blinds were down: the afternoon sun and beautiful view of the Pacific would spoil the computer image and work discipline! At home, I do not think Bill did much science if at all. You could discuss it alright, but no reading or writing. He was dedicated to his garden and green house and aquaria and spent many hours tending to them as the highly skilled craftsman he also was. And then, for dinner, copious amounts of wine in his privately labelled bottles and then we must not forget that he could have been a superb bartender: His cocktails bore witness to that.

One thing that Bill rarely mentioned was that one of his sons, James H. Newman, is a famous shuttle astronaut. He was part of one of the HUBBLE servicing missions in 2002, experiencing another one of those fantastic EVAs (space walks). From Bill, I got the rare privilege of having the email address of a NASA astronaut, and so exchanged a few emails with James (I have been a space buff for many years). I came to know this first only by way of the Hollands – Bill never mentioned it to me earlier!

#### **A few more fond memories:**

In 1988 during one of my few “not being funded spells” Bill passed through Copenhagen (on his way to the USSR) and wanted to cheer me up. We agreed to meet at the Town Hall Square and Bill said, “Let’s go for beers”. We found the “Queens Pub”, a hotel-associated pub which was and is about the most expensive place in an expensive part of Copenhagen. I said cautiously, “Perhaps it would be better to find a cheaper place”; “No,” said Bill, “I’ll cover the bill, this looks just fine.” Which indeed it was and after several large beers and covering everything across the Thecostraca, we had to part and Bill called for the bill. Here came the smiling waiter: Bill looked at the bill and said, “Can this be right?” The waiter said, “Oh yes, Copenhagen is an expensive city!” I said, “Bill, I told you so!” Bill left somewhat in a daze, less from the beers than from the shock! I can say in honest truth that Bill never ever forgot those beers — not that he regretted it or anything, only “that bill!”

In 2009 he was an invited keynote speaker to the joint TCS-CSJ meeting in Tokyo, but poor health prevented him from fulfilling that obligation, although indeed he did attend the meeting. I suppose his wife Lynn had said: You can go, but no seminar! So I was invited to do the job (I was confident, given Bill's recommendation). Having given the talk, Bill came up to me and shook my hands saying: "Jens, this is probably the best talk I have ever heard". That surely warmed my heart as only true praise from a beloved mentor can do.

Then in 2014 I had the honour of receiving the TCS Research Excellence Prize at a Society of Integrative Biology meeting in Austin, Texas. Sadly, rather few carcinologists now turned up at these important meetings. But who turned up among the few people gathered for the Prize event in the late afternoon? — Bill Newman, who never attended many meetings at all! But for this one he flew in from San Diego, staying for a night, solely to be part of the event! Such was Bill Newman: generous, scientifically open and the most hospitable of hosts in both lab and at home. This despite the many furious discussions we had over scientific problems. Often, during a visit, they played out "the olde way", over a little blackboard close to the coffee machine! Many were the disputes and on many we remained in disagreement, but it only rarely spoiled the pleasure and the good will between us! And if so, not for long!

\*) Subsequently, Bill sent me all of Larry Ritchie's files – a very extensive set of data and notes covering research from 1972-1977 on the local rhizocephalan *Lernaeodiscus porcellanae* and its host crab *Petrolisthes cabrilloi*. Those files are still with me and combined with my own results they led to more papers with Ritchie co-authoring, and several more where these files played an important part of the underlying dataset.

**Diana Jones.** In 1993, whilst working on *Uca* in Michel Turkay's laboratory in Frankfurt, I couldn't resist looking at their barnacle collection, as I had developed a keen interest in these fascinating creatures. I was very excited to come across some hydrothermal vent specimens of *Neolepas* from the vicinity of Easter Island. Bill had described the first hydrothermal vent barnacle, *Neolepas zevinae*, in 1979 from the East Pacific Rise, and so I contacted him, to see if he would like them sent to him. He replied saying "you can do it, get on and describe them!" This generous gesture and Bill's continued mentoring and interest since that time have ensured my enduring fascination with barnacles, as well as engendering my own willingness to mentor younger cirripede researchers to be as enthralled as I am, and as he was, by them. Sadly, I only physically met Bill once, at the 1990 International Crustacean Society Conference in Brisbane, but have fond memories of him mischievously encouraging Toshi Yamaguchi to waltz me round the dance floor at a dizzying pace and, as I am short and Toshi tall, my feet were often not on the floor! We have lost and will sorely miss our amazing friend, colleague and champion.

**Francis Kerckhof.** I was delighted and honored when Bill – the eminence grise of the barnacle lovers - approached me about 10 years ago with some questions, illustrative of Bill's curiosity, dealing with old (17<sup>th</sup>-18<sup>th</sup>) Dutch publications that depicted barnacles and barnacle larvae, without knowing at that time that they were barnacle larvae of course. So, we dived into some detail, and, to cite Bill "at home, but in looking over my queries below I see that, as sometimes happens, in being intent on I's to dot and T's to cross, one forgets the central question!"— an attitude that FK recognizes all too well. We had a nice and fruitful correspondence and exchange of thoughts, wondering why it took so long before barnacles were recognized as crustaceans, and more.

**Tomas Koci.** Unfortunately, I did not have the chance to meet Bill personally, but we communicated via email from circa 2013, doing so on a broad range of topics, such as Cretaceous sessile barnacles; scalpellids such as *Smilium*, *Euscalpellum*, *Stramentum*; on the origin of sessile barnacles; phosphatisation of eolepadid cirripedes; on acrothoracid cirripedes - *Trypetesa*, *Lithoglyptes*,

and *Weltneria*; on continental drift, biogeography of barnacles and other topics, including his travels in California, Spitzbergen and Europe. I remember him as an inspirational man with an “open mind”, always ready to help me in my scientific endeavors. Bill was a good “brother in arms” and a fair “warrior” with a keen sense of humor.

**Jorge Laguna.** Bill Newman was my mentor and we stayed in touch for many years. He had a good sense of humor and I had the honor of sharing the lab with him and eating delicious meals with him and his wife Lynn. Bill was the first one at his lab and the last one to leave and we spent countless hours talking about his passion for biogeography, plate tectonics, and systematics. He encouraged and supported me on my studies on Tropical Eastern Pacific Biogeography and on my paper on *Euraphia eastropacensis*. Bill said that he wasn't only teaching me about Cirripedia, but was preparing me for life in order for me to apply my training to ANY future endeavors. Bill was right about that.

**Ray T. Perreault.** I met Bill Newman in person in March, 1996. We had been communicating by mail for a couple of years, and I made San Diego part of a vacation to Washington for fossil collecting. I spent two nights as his and Lynn's house guest and a very productive day at his lab. I also met Paulo Young and Arnold Ross there. All of us conferred together in the lab, and at the end of the day, I made a scraping collection from Scripps pier, which was close to Bill's lab. The second night's supper was quite grand, with Paulo and Arnold attending. I had brought along some strange fossil and modern barnacles to discuss. Arnold Ross recognized one as an undescribed Newmanella which resulted in a paper describing it and partial revision of tetracitellines. Altogether, a highly enjoyable and profitable leaning experience. Like others in Bill's association, I have kept all of our paper and electronic correspondence. Looking over my own publications, I find that every one has benefited from his advice and insights, and my present research projects have also done likewise. I shall miss Bill Newman.

**Fabio Pitombo.** I had a chance to do a field trip with Bill in the Colorado Delta, in 2001. We traveled all day searching for barnacles in small creeks and ponds, until we found them on a last try in a drainage channel. During the trip we had a chance to chat on a variety of subjects including our mutual appreciation of Darwin's work on barnacles. Later, back in San Diego, moved by my appreciation of Darwin's work on barnacles, he gave me his Darwin volume of living lepadids. At that time, I didn't grasp the magnitude of his offer, but now it is clear that it was a way to encourage and inspire me. The last time I visited him, in 2015, he was still in the same spirit, with a sharp mind and many questions on barnacles. I'll miss him as a mentor and friend and, as I witnessed in the Colorado Delta twenty years ago, his passion for barnacles

**Alireza Sari.** My PhD supervisor the late Dr. John Moyses recommended reading the chapter by Bill in Treatise on Invertebrate Paleontology, which was the first valuable and informative one on barnacles I read in 1993. After reading this professionally written chapter, it was a dream for me to see him one day in a conference. Luckily, I visited Bill for a day in the summer of 2012 and I was amazed at his generous welcome at his office, lab, and later his and Lynn's hospitality at home to discuss the matter about presence of the exotic species *Amphibalanus subalbidus* in the Persian Gulf. He precisely dissected and made a cross section of a tiny scutum using grinding wheel to see the minute internal spaces within calcified plate. Then, he verified the early identification of the material, which was possible using this discriminative character by his self-made quick method. For several years we have discussed matters of interest on barnacles — and even on hurricane formation. We lost a great encouraging mentor who always responded promptly to my students and me.

**Eve Southward.** I was with my late husband Alan on his travels in North America in 1963, when we first met Bill Newman at Scripps and he introduced us to the shores of Baja California,

Mexico. I remember Bill's sabbatical of a few months in 1973 at the Marine Biological Association in Plymouth, England, when he had peace and quiet to settle down quietly with his typewriter to prepare publications of his own recent work. Much later, in 1978, Bill organized the great Tropical Eastern Pacific Expedition (TEPE) on board the R V *Alpha Helix*, cruising from the Panama Canal western exit north along the Pacific coast of central America, on the way back to San Diego, California (see Laguna 1990 Bulletin of Marine Science 46: 406-424). The ship dropped off groups of scientists for a few hours each time at numerous interesting coastal sites along the way, and the expedition included some offshore dredging and subaqua collecting. Thanks to Bill, the ship's officers and the SIO management, this international cooperative effort moved effortlessly and successfully. I still have many of our TEPE barnacle specimens, photographs and notes, my own drawings and pleasant memories of places and people.

**Jon Standing.** Bill was a giant in cirripedology — a *Balanus nubilus* in a sea of barnacles. Although I met him personally only several times, we corresponded for a number of years. In those letters, he was always encouraging. He read the manuscript for my first cyprid article, offering some wonderful insights and edits, and he probably refereed some of my later papers. In short, he was a great mentor for young barnacle biologists, perhaps in the same tradition that so many of us experienced in Invertebrate Zoology at the University of California at Berkeley.

**Bob Van Syoc.** As a student of Bill's in the late 1980s and early 90s I appreciated his open door policy as an advisor. He welcomed me into his office to talk about my research and many other topics. His knowledge of ocean science and evolution ran deep and he shared it freely with me. One of the things we talked about was the various growth forms of barnacles and how their opercular plate shape might change with density. Bill had made some wooden racks with glass plates that we submerged into the Salton Sea and within a week they were covered with newly settled *Amphibalanus amphitrite*. My plan was to selectively remove individuals from the plates as their shell growth impacted their neighbors, but I needed a good place to hang the racks where the barnacles could feed and grow. To my surprise, Bill suggested that I hang barnacle covered racks off the side of his boat in San Diego harbor! I'm sure there is not another boat owner in the world that would welcome barnacles around their boat, but Bill did. The experiment went well and resulted in a meeting presentation and a publication (Van Syoc, 1992, Proc. San Diego Soc. Nat. Hist. 12:1-7. Thanks Bill!

**John Wares.** Bill's energy towards barnacle biology was, in fact, contagious. In the 1990s, as a young graduate student only recently trained in invertebrate biology, I needed some assistance learning how to dissect and evaluate the internal traits of chthamalid barnacles and wrote Bill an email. That email began nearly 25 years of regular correspondence, including a live mussel covered in barnacles shipped across the country in newspaper via first class postage, alert grumblings about my confusion in using informal taxonomy in my first publication, an invitation to give my first professional talk at Scripps (where I recall him drinking from a coffee mug partly encrusted in barnacles), lessons on proper use of Latin in species names, observation-rich thoughts on biogeography, kind critiques of my reports on barnacle diversity, and more. His attention to my work and persistent collegiality seems to be something he spread to so many other colleagues, and even in the past year I have been working towards answering a question he was still pondering. I consider Bill one of my true mentors although we only met face-to-face a few times.

**Page intentionally left blank**

# CALIFORNIA ACADEMY OF SCIENCES

## PROCEEDINGS SERIES

### INSTRUCTIONS TO AUTHORS

Authors planning to submit papers for consideration for publication in the Academy's *Proceedings*, *Occasional Papers*, or *Memoir* series must follow the directions given below in preparing their submissions. Under some circumstances, authors may not be able to comply with all the computer-based requirements for submission. Should this be the case, please contact the Editor or Associate Editor for guidance on how best to present the materials.

The Scientific Publications Office of the Academy prepares all materials for publication using state-of-the-art, computer-assisted, page-description-language software. Final copy is sent to the printer for printing. The printer does not modify the files sent for printing. Therefore, it falls to the authors to check carefully page proof when it is returned for approval. Ordinarily, all communication with authors is done via email and galley and page proofs of manuscripts, including figures, are transmitted as attachments to email communications. Again, exceptions to this will be made in the event that an author is unable to communicate in this way.

Authors are expected to provide digital copies of both manuscript text files and images, as well as a paper printout of their manuscript. Please note the following:

**TEXT:** Text can be in Microsoft Word, as a Word document file, WordPerfect, also as a WP document file, or, best of all, as an "rtf" (rich text format) file, which can be produced by most word processors. Authors who use non-standard fonts must include file copies of those fonts so that their symbols can be reproduced accurately. However, it is strongly recommended that the type style "New Times Roman" be used throughout and that the Symbols and Bookshelf Symbol 1 and 3 fonts be used for such items as  $\sigma$ ,  $\varphi$ ,  $\vartheta$ ,  $\mu$ , etc. Note, words must not be typed in all capital letters either in the text or bibliography; small caps are acceptable.

**IMAGES:** Images should be in either JPG (JPEG), or TIF (TIFF) format. Resolution for grayscale images should be at least 600 ppi (1200 ppi if possible, especially for photomicrographs), and 300 ppi (600 ppi acceptable) for color. All images should be sized so that none exceeds a maximum print size of 5.5" x 7.875" (140 mm x 200 mm).

**TABLES:** Our processing software allows for direct importation of tables. This reduces the chances for errors being introduced during the preparation of manuscripts for publication. However, in order to use this feature, tables must be prepared in Microsoft Excel or in Microsoft Word using Word's table feature; do not prepare tables using tabs or space bars. Complex tables not prepared as described above will be returned to the author for revision.

**DIGITAL FILES:** IBM or MAC formatted disks will be accepted subject to the following conditions: (a) floppy disks must not exceed 1.4 mb and (b) zip disks, preferably IBM format, must not exceed 100mb. Authors are encouraged to submit their digital files on CD-ROM (CD-R formatted disks NOT CD-RW) inasmuch as these can be read by nearly all CD-ROM drives.

**FILE NAMING PROTOCOLS:** To facilitate the handling of digital files submitted by authors, the following file-naming conventions are to be followed: text files should bear the author's last name (in the case of multiple authors, only the first author's name) followed by a space and a date in the format mmyy (e.g., 0603 for June 2003) to yield a file name such as **Gosliner 0603.doc** or **Williams 0603.rtf**. If an author has submitted two or more manuscripts and must distinguish between them, then the naming should include an additional numeral: **Gosliner1 0603.doc** for the first manuscript, **Gosliner2 0603.doc** (or .rtf) for the second. Figures should follow similar conventions, as follows: **Gosliner F1 0603.tif**, **Gosliner F2 0603.tif**, for figures in the first manuscript and, if more than one manuscript, then **Gosliner1 F1 0603.tif** etc. for the figures associated with the first manuscript and **Gosliner2 F1 0603.tif** etc. for those with the second. Following these conventions will insure that figures submitted by one author are always maintained distinct from those submitted by another. Tables submitted as Excel files should follow the same naming conventions except the file type designation will be ".xls": e.g., **Gosliner T1 0603.xls**. Please note that extraneous periods are omitted in file names.

**BIBLIOGRAPHY FORMAT:** Three bibliographic styles are accommodated in the Academy's scientific publications, one commonly used in scientific journals publishing papers in systematic and evolutionary biology, a second used mainly in the geological literature, and lastly, the format most commonly used in the humanities by historians of science. On request, the author will be sent a style sheet that includes samples of the three formats. Authors are also encouraged to examine a copy of the latest published *Proceedings*. In all instances, however, authors should not abbreviate journal names but spell them out completely. For books, the reference must include the publisher and city of publication. It is recommended that the total number of pages in the book also be given.

### SUBSCRIPTIONS/EXCHANGES

The *Proceedings* series of the California Academy of Sciences is available by exchange or subscription. For information on exchanges, please contact the Academy Librarian via regular mail addressed to the Librarian, California Academy of Sciences, 55 Music Concourse Drive, Golden Gate Park, San Francisco, CA 94118 U.S.A. or via email addressed to [rkim@calacademy.org](mailto:rkim@calacademy.org). Subscription requests, including information on rates, should be addressed to Scientific Publications, California Academy of Sciences, 55 Music Concourse Drive, Golden Gate Park, San Francisco, CA 94118 U.S.A. or via email to the Editors at [aleviton@calacademy.org](mailto:aleviton@calacademy.org) or [gwilliams@calacademy.org](mailto:gwilliams@calacademy.org)

Subscription price (current): \$75 (US) includes mailing to U.S. and Canadian addresses and \$95 to all others.

The *Occasional Papers* and *Memoirs* are not available by subscription. Each volume is priced separately. *Occasional Papers*, *Memoirs*, and individual issues of the *Proceedings* are available for purchase through the Academy's Office of Scientific Publications. Visit us on the web at <http://research.calacademy.org/research/scipubs/>.

### COMMENTS

Address editorial correspondence or requests for pricing information to the Editor, Scientific Publications Office, California Academy of Sciences, 55 Music Concourse Drive, Golden Gate Park, San Francisco, CA 94118 U.S.A. or via email to the Editor, Scientific Publications, at [aleviton@calacademy.org](mailto:aleviton@calacademy.org) or [gwilliams@calacademy.org](mailto:gwilliams@calacademy.org)

## Table of Contents

JEFFREY H. R. GODDARD, ZYGMUND E. GODDARD, AND WILLIAM M. GODDARD: Benthic Heterobranch Sea Slugs (Gastropoda: Heterobranchia) from Santa Barbara County, California. II. Tar Pits Reef, Carpinteria, 2008–2020 .....1–19

DAVID H. KAVANAUGH, ROBERTA L. BRETT, AND HONGBIN LIANG: Inventory of the Carabid Beetle Fauna of the Gaoligong Mountains, Western Yunnan Province, China: Species of the Tribe Omophronini (Coleoptera: Carabidae), with a Key and Review for all Species recorded from China .....21–54

### Memorial

BUCKERIDGE, JOHN ET AL., William Anderson Newman (November 13, 1927–December 26, 2020): In Memory of the Distinguished Invertebrate Zoologist, and Mentor, Colleague, and Friend .....55–83