



Carolina Mejia-Barahona
District One
Gary Edwards
District Two
Tye Menser
District Three

COMMUNITY PLANNING & ECONOMIC DEVELOPMENT

Creating Solutions for Our Future

Joshua Cummings, Director

NOTICE OF APPLICATION

Mailed on January 27, 2023

Project Name & Location: Project no. 2022105705, proposing a Special Use Permit and SEPA Environmental Checklist to allow asphalt recycling at the existing asphalt plant. Site is located at 11125 Durgin Rd SE, WA. Parcel no(s). 21817140200.

Kyler Danielson - (point of contact/applicant/owner) submitted an application for the project listed above to Thurston County on November 14, 2022. The application has been deemed to be complete for the purpose of beginning the project review effective December 12, 2022. This application and any related documents are available for public review during normal business hours at the Building Development Center, 3000 Pacific Avenue SE, Suite 100, Olympia, Washington. For additional information, please contact Ron Buckholt by calling 360 786-5472 (office) or e-mail to ron.buckholt@co.thurston.wa.us (preferred).

Project Description: Proponent is proposing a special use permit to allow for asphalt recycling at the existing Durgin Road Asphalt Plant. Project is proposing to store 8,800 cubic yards of reclaimed asphalt product on site at any given time. The property is zoned RR 1/5 Rural Residential in Thurston County.

Permits Requested by the Applicant: Special Use Permit and SEPA. **Other permits that must be obtained, to the extent known by the County, include:** None at this time.

Environmental and Other Documents Submitted with the Application: Master Application, SEPA, Special Use Permit, Gopher Study, Noise Monitoring Plan, Traffic Analysis, Drainage Report, Site Management Plan, Hydrogeologic Report, etc.

Additional Information or Project Studies Requested by the County: Septic and water information.

No preliminary determination of consistency with County development regulations has been made. At minimum, this project will be subject to the following plans and regulations: Thurston County Comprehensive Plan, Zoning Ordinance (TCC 20), Critical Areas Ordinance (TCC 24), Stormwater Drainage Design and Erosion Control Manual (TCC 15.05), Uniform Building Code (TCC 14), State Environmental Policy Act (SEPA) Ordinance (TCC 24), Road Design Standards (TCC 15.05), Shoreline Master Program, and the Platting & Subdivision Ordinance (TCC 18).

Thurston County invites your comments early in the review of this proposal. Comments should be directed to Ron Buckholt of the Community Planning and Economic Development Department at the address listed below or via e-mail to ron.buckholt@co.thurston.wa.us.

THE 20-DAY PUBLIC COMMENT PERIOD ENDS AT 4:00 PM ON FEBRUARY 16, 2023

This notice has been provided to appropriate local and state agencies, sub-area project list subscribers, and property owners within 2600 feet of the project site. These recipients, and any others who submit a written request to be placed on the mailing list, will also receive the following items if deemed necessary or when available: Environmental Threshold Determination. There will be a 14-day public comment period when the environmental determination is issued. Opportunities for appeal occur within seven (7) days of the end of the environmental comment period for those who submit written comments.

Vicinity Map



Delicia Durden

From: Delicia Durden
Sent: Friday, January 27, 2023 11:12 AM
To: Kyler Danielson; Kevin Hansen; Bright, Robert D CIV USARMY ID-READINESS (USA); Aaron Tormanen; Bobby May; Chehalis Tribe; Chehalis Tribe, Amy Loudermilk; Chris Edmark; DAHP; derekeking@gmail.com; DevRev_Tech; DNR SEPA Center (mining); EH_Land_Use; Intercity Transit, Mike Burnham; Intercity Transit, Rob LaFontaine; Intercity Transit, Steve Swan; Jackie Wallner ORCAA (aaron.manley@orca.org); Jim Moyer; Kelli Root; Michael Murphy; Nisqually Tribe, Annette Bullchild; Nisqually Tribe, Brad Beach; Nisqually Tribe, Joe Cushman; Puget Sound Energy, Amy Tousley; Ryan Langan; Shannon Peterson; Sonja Cady; Squaxin Tribe, Eric Marbet; Squaxin Tribe, Melissa Puhn; szaniewski@squaxin.us; Squaxin Tribe, Scott Steltzner; Squaxin Tribe, Shaun Dinubilo; tcaddressing; The Olympian; Thurston 911 Communications, Jason Guthrie; John Weidenfeller; Kim Gubbe; Tim Rubert; TRPC, Michael Ambrogi; WA Dept of Health; WDFW, Region 6 - South Sound; Williams Gas Pipeline, Clay Gustaves; WSDOT, Andy Larson; Zach Severs; Eva Barber (evba461@ECY.WA.GOV); Opal Smitherman (odav461@ECY.WA.GOV); sasm461@ECY.WA.GOV
Cc: Ron Buckholt
Subject: Notice of Application / Project #2022105705 / 11125 Durgin Road SE, Olympia
Attachments: 2022105705 Notice of Application.pdf

Please see the attached Notice of Application for:

Project: 2022105705 (Special Use Permit and SEPA)
Located at: 11125 Durgin Road SE, Olympia
Lead Project Planner: Ron Buckholt, Senior Planner
ron.buckholt@co.thurston.wa.us / 360-786-5472

Description: Proponent is proposing a special use permit to allow for asphalt recycling at the existing Durgin Road Asphalt Plant. Project is proposing to store 8,800 cubic yards of reclaimed asphalt product on site at any given time. The property is zoned RR 1/5 Rural Residential in Thurston County.

Comment period ends at 4:00 pm on February 16, 2023

APPLICATION SUBMITTALS CAN BE VIEWED ONLINE:

1. Follow this link: <https://weblink.co.thurston.wa.us/dspublic>
2. You can search by putting in **Project** number 2022105705

Delicia Durden | Administrative Assistant

Thurston County Community Planning & Economic Development
3000 Pacific Avenue SE, Suite 100, Olympia, Washington 98501

Phone (360) 867-2110 | **Fax** (360) 754-2939 | **TDD** (800) 833-6388

delicia.durden@co.thurston.wa.us | www.thurstoncountybdc.com

Adjacent Property Owners
2022105705 – Lakeside Durgin Rd Plant
January 25, 2023
2600' mail radius

**STEPHEN NIELSEN
NIELSEN PACIFIC LTD
7216 LAKEWOOD DR W
TACOMA, WA 98467**

WILLETTE, JON F & GUILA K
10721 7TH AVE SE
OLYMPIA, WA 98513

PIGMAN TRUSTEE, DEAN A & JANIECE K
10633 STEILACOOM RD SE
OLYMPIA, WA 98513

MYERS, JAMES H
947 OLD PACIFIC HWY SE
OLYMPIA, WA 98513

JESS THOMSEN INC
10800 THOMSEN RD SE
OLYMPIA, WA 98513

NISQUALLY INDIAN TRIBE
4820 SHE NAH NUM DR SE
OLYMPIA, WA 98513

~~THE NISQUALLY INDIAN TRIBE
4820 SHE NAH NUM DR SE
OLYMPIA, WA 98513~~

H2F LLC
9648 REGENCY LOOP SE
OLYMPIA, WA 98513

FURROW FAMILY REVOCABLE LAND TRUST
638 OLD PACIFIC HWY SE
OLYMPIA, WA 98513

BRIDWELL, STEPHEN & MELODY
11433 6TH AVE SE
OLYMPIA, WA 98513

MARTINEZ, JESUS ANDRES TALAMANTES
11429 6TH AVE SE
OLYMPIA, WA 98513

RODRIGUEZ, BEATRIZ
3939 NUUANU PALI DR APT H
HONOLULU, HI 96817-1081

NISQUALLY SPORTSMEN CLUB
1040 CLUBHOUSE LN SE
OLYMPIA, WA 98503

WHITE, ALLEN L & TERESA D
9419 121ST ST SW
LAKEWOOD, WA 98498

PAE, SON M & HELAN
11420 DURGIN RD SE
OLYMPIA, WA 98513

LONERGAN, GEORGE A & DONNA J
11440 DURGIN RD SE
OLYMPIA, WA 98513

CORP OF LATTER DAY SAINTS
TAX ADM DIV 520-8335
50 E NORTH TEMPLE FL 22
SALT LAKE CITY, UT 84150

ROCKIS, JAMES E
PO BOX 4183
STAR CITY, WV 26504-4183

WESTBERG, BRIAN
11648 DURGIN RD SE
OLYMPIA, WA 98513

WESTBERG TRUSTEES, RAY L & SHARON L
11608 DURGIN RD SE
OLYMPIA, WA 98513

LOST LAKE RESORT INV GROUP LLC
C/O MCCAUSLAND
6450 TACOMA MALL BLVD
TACOMA, WA 98409

LLRIG2 LLC
REG AGENT C BRENT MCCAUSLAND
6450 TACOMA MALL BLVD
TACOMA, WA 98409

ACTON-SWADE REV LIV TRUST 08-14-2001
11320 DURGIN RD SE
OLYMPIA, WA 98513

HONC, JOHN J
11318 DURGIN RD SE
OLYMPIA, WA 98513

HAROLD, JOANA I
11316 DURGIN RD SE
OLYMPIA, WA 98513

MAALOUF, DAKOTA
PO BOX 3570
LACEY, WA 98509

BOYD, DALE W & KAREN L
11310 DURGIN RD SE
OLYMPIA, WA 98513

WELLS, JOSEPHINE SKAMIK
C/O INDIAN USDA
1400 INDEPENDENCE AVE SW
WASHINGTON, DC 20250

USA-TRUST FOR
4820 SHE NAH NUM DR SE
OLYMPIA, WA 98513

BAKER SR, KEITH W
11435 DURGIN RD SE
OLYMPIA, WA 98513

EMSWILER, DAVID C & STACY E
11246 DURGIN RD SE
OLYMPIA, WA 98513

FIRCH, BLAINE H
11322 DURGIN RD SE
OLYMPIA, WA 98513

SMELAND, STEVEN C & HELEN
11300 DURGIN RD SE
OLYMPIA, WA 98513

HART, DEREK MARTIN
6334 CAMEO COVE AVE
LAS VEGAS, NV 89139-6265

PAE, SHANNON B
11420 DURGIN RD SE
OLYMPIA, WA 98513

FISCHER, NELSON & JENNIFER
11430 DURGIN RD SE
OLYMPIA, WA 98513

BICKLE, CHAD
9812 CORAL DR SW
LAKEWOOD, WA 98498

LLRIG TWO LLC
C/O MCCAUSLAND
6450 TACOMA MALL BLVD
TACOMA, WA 98409

CHAMBERS, JEREMY & VIVIAN
10800 THOMSEN RD SE
OLYMPIA, WA 98513

GACKE, JO ANN
829 OLD PACIFIC HWY SE
OLYMPIA, WA 98513

WATSON, JAMES D & VIRGINIA L
831 OLD PACIFIC HWY SE
OLYMPIA, WA 98513

BIMLER, CARLEEN
8212 JILL CT SE
OLYMPIA, WA 98513

PAULSON, DORTHEA C
823 OLD PACIFIC HWY SE
OLYMPIA, WA 98513

HAGG, ELIZABETH
13234 SE 234TH ST
KENT, WA 98042

NIELSEN PACIFIC LTD
PO BOX 39009
TACOMA, WA 98496

HILLSBERG, RICK D & SYLVIE J
811 OLD PACIFIC HWY SE
OLYMPIA, WA 98513

RICHARDSON, SARAH JAYNE
10923 7TH AVE SE
OLYMPIA, WA 98513

BEUKELMAN, KEVIN
10911 7TH AVE SE
OLYMPIA, WA 98513

NEWMAN, SHIRLEY
10841 7TH AVE SE
OLYMPIA, WA 98513

DUNAWAY, KIM
10825 7TH AVE SE
OLYMPIA, WA 98513

THOMPSON, DENNIS A
10817 7TH AVE SE
OLYMPIA, WA 98513

ROSSOW, DANA R
10749 7TH AVE SE
OLYMPIA, WA 98513

MPW MCALLISTER 1846 LLC
1820 32ND AVE SE
EVERETT, WA 98201

JOHNSON, DENNIS W & YONG A
10943 7TH AVE SE
LACEY, WA 98513

THREE LLAMAS ENTERPRISES LLC
12419 205TH PL NE
WOODINVILLE, WA 98007

MCDONNELL, JOSEPH G & SUSAN
1546 RESERVATION RD SE UNIT 11
OLYMPIA, WA 98513

WM M & STERLING S VANOSDALE REV TRUST
C/O WILLIAM & STERLING S VANOSDALE CO-
TRUSTEES
1424 GREENS LAKE RD
CHATTANOOGA, TN 37412

PFARR, THOMAS H & AMY L
1546 RESERVATION RD SE UNIT 13
OLYMPIA, WA 98513

HAMITER, JACQUELINE
304 S MAY AVE LOT 58
YUMA, AZ 85364

BROOKE, JONATHAN
1546 RESERVATION RD SE UNIT 17
OLYMPIA, WA 98513

DRAKE, MICHELLE M
1546 RESERVATION RD SE UNIT 18
OLYMPIA, WA 98513

STEWART, CINDY K & JIMMY L
10217 24TH AVE E
TACOMA, WA 98445

LASCH, EUGENE & DONNA LOUISE
2313 SPRINGER LN NE
OLYMPIA, WA 98506

RAINEY, RICHARD
1546 RESERVATION RD SE UNIT 25
OLYMPIA, WA 98513

HELLMAN, STEVE & MARY
1546 RESERVATION RD SE UNIT 26
OLYMPIA, WA 98513

IVERSON, DESMOND & DEBORAH
1546 RESERVATION RD SE UNIT 28
OLYMPIA, WA 98513

PARENT, SANDRA
1546 RESERVATION RD SE
OLYMPIA, WA 98513

~~IVERSON, DESMOND & DEBORAH
1546 RESERVATION RD SE UNIT 30
OLYMPIA, WA 98513~~

IVERSON, DESMOND & DEBORAH
9722 62ND AVE SE
OLYMPIA, WA 98513

GOGGIN, PATRICK & KARUANA
1420 MARVIN RD NE # C-215
LACEY, WA 98516

WOODS, SABIN D
1546 RESERVATION RD SE # 163
OLYMPIA, WA 98513

MCDANIEL, LESLIE
1546 RESERVATION RD SE UNIT 107
OLYMPIA, WA 98513

YOUNG, BOYD C
1546 RESERVATION RD SE
OLYMPIA, WA 98513

GILBERT, MARIE
1546 RESERVATION RD SE UNIT 38
OLYMPIA, WA 98513

ROBERTS, MICHAEL
127 RAINBOW DR # 2742
LIVINGSTON, TX 77399

PRICE, BRENT M & JOAN M
12610 VINE MAPLE DR SW
LAKEWOOD, WA 98499

LYNCH, PATRICK B & COLLEEN I
1546 RESERVATION RD SE
OLYMPIA, WA 98513

~~WILLIAM & STERLING S VANOSDALE REV
TR
1424 GREENS LAKE RD
CHATTANOOGA, TN 37412~~

BURNETT, JOHN W & CYNTHIA
31811 PACIFIC HWY S STE B #158
FEDERAL WAY, WA 98003

KENNEY JR, EUGENE A
1546 RESERVATION RD SE LOT 89
OLYMPIA, WA 98513

MITCHELL HARDING TRUSTEE, JUDITH
411 N 6TH ST # 1835
EMERY, SD 57332

WICHERN, DANNY J
32679 WESTCHESTER DR
THOUSAND PALMS, CA 92276

GORDON, NYALL & BURL
1401 MARVIN RD NE STE 307 PMB 557
LACEY, WA 98516

BLAZEVICH, CHRISTOPHER D & NOELLE M
14424 436TH AVE SE
NORTH BEND, WA 98045

OWEN, RICHARD & JUDY
PO BOX 3085
PORT ANGELES, WA 98362

JOHNSON, BRIAN L & BOLESHA
1546 RESERVATION RD SE UNIT 53
OLYMPIA, WA 98513

LAKE, CYNTHIA
38211 SE 85TH ST
SNOQUALMIE, WA 98065

SCOTT B EDMONDS REV LIVING TRUST
5753 HWY 85 N PMB 8542
CRESTVIEW, FL 32536-9365

FIELD, THOMAS & DEANNA
1546 RESERVATION RD SE UNIT 56
OLYMPIA, WA 98513

FIELD, THOMAS & DEANNA
PO BOX 213
DUPONT, WA 98327

MITTERHOLZER, JOHN L & ARLENE M
1546 RESERVATION RD SE
OLYMPIA, WA 98513-9415

KURTZ, THOMAS W & BARBARA E
410 1ST ST
STEILACOOM, WA 98388

MARLIN, MERWIN & TAMMY
1546 RESERVATION RD SE UNIT 60
OLYMPIA, WA 98513

BOLLINGER, CANDYCE B
1546 RESERVATION RD SE
OLYMPIA, WA 98513

FRANK, STEVEN M
1546 RESERVATION RD SE
OLYMPIA, WA 98513

CHRISTENSEN, STEPHEN & JENNIFER
1546 RESERVATION RD SE UNIT 63
OLYMPIA, WA 98513

TREGEMBA, CHARLES R
5608 56TH AVE SE
LACEY, WA 98503

LINN, MICHAEL C & JUANITA L
2955 MIGUEL ST
RIVERSIDE, CA 92506

BICKLE, CHAD Q
9812 CORAL DR SW
LAKEWOOD, WA 98498

PATRICIA Y GEHLEN REVOCABLE TRUST
1447 E SENECA ST
TUCSON, AZ 85719

MCGINNIS, KEVEN R & GAYLE A
315 DENNIS WAY
MONROE, WA 98272-2037

DEXTER, DANIEL L & JEANNETTE M
1546 RESERVATION RD SE UNIT 72
OLYMPIA, WA 98513

ENTROP, RUSSELL & KATHLEEN
1546 RESERVATION RD SE UNIT 25
OLYMPIA, WA 98513

LOST LAKE RESORT CONDOMINIUM ASSOC
C/O VANTAGE COMMUNITY MANAGEMENT
8290 28TH CT NE STE C
LACEY, WA 98516

WINKLER, AMY SAMANTHA & ROBERT
GUILD
1546 RESERVATION RD SE
OLYMPIA, WA 98513-9415

SHERRILL WELLS TRUST
12415 63RD AVE E
PUYALLUP, WA 98373

TREGEMBA, BRAD J
1738 FRANKLIN CHASE TER
HENDERSON, NV 89012

WESTCOTT, CHRISTINE M
1546 RESERVATION RD SE UNIT 78
OLYMPIA, WA 98513

COBERLY, GLEN
1546 RESERVATION RD SE
OLYMPIA, WA 98513

DITRICH, JOHN M
C/O DUKE DITRICH
7136 S SUNLAND GIN RD # 146
ELOY, AZ 85131

VAN DE BLANKEVOORT, GERRIT & CAROL L
1546 RESERVATION RD SE UNIT 81
OLYMPIA, WA 98513

DANIELS, DAVID
1546 RESERVATION RD SE
OLYMPIA, WA 98513

MCGIRK, MICHAEL
1546 RESERVATION RD SE UNIT 83
OLYMPIA, WA 98513

BRIEFER-GOSE, KATHRYN ANN
1546 RESERVATION RD SE UNIT 84
OLYMPIA, WA 98513

BOLING, STEVEN J & PATRICIA P
1546 RESERVATION RD SE
OLYMPIA, WA 98513

TRIBBLE, JUSTIN
1546 RESERVATION RD SE UNIT 86
OLYMPIA, WA 98513

CABE, SANDRA
1546 RESERVATION RD SE UNIT 88
OLYMPIA, WA 98513

WERNER, STEVEN & NANNETTE
222 CANAL DR NE
OCEAN SHORES, WA 98569

WILSON, SHANNON D
1546 RESERVATION RD SE UNIT 90
OLYMPIA, WA 98513

ELLIOTT, RONNIE & RENAE
1546 RESERVATION RD SE
OLYMPIA, WA 98513

ENTROP, RUSSELL & KATHLEEN
1546 RESERVATION RD SE
OLYMPIA, WA 98513

IMPSON, MARK ALLEN & KERRY
HARTSFIELD
1546 RESERVATION RD SE # 35
OLYMPIA, WA 98513-9415

BLUNK, MICHAEL
1546 RESERVATION RD SE UNIT 97
OLYMPIA, WA 98513

BLUNK, MICHAEL B
1546 RESERVATION RD SE UNIT 98
OLYMPIA, WA 98513

AUSTIN FAMILY TRUST
14907 13TH AVE S
SPANAWAY, WA 98387

BLAGG, CHARLES E & DEBRA A
1546 RESERVATION RD SE UNIT 100
OLYMPIA, WA 98513

GUSCOTT, SHAUNA
1546 RESERVATION RD SE # 54
OLYMPIA, WA 98513-9415

CLAGGETT, RYAN L
1546 RESERVATION RD SE UNIT 103
OLYMPIA, WA 98513

SINK, KELLY
60760 TEKAMPE RD
BEND, OR 97702

ISOM, DALLAS K & APRIL L
1546 RESERVATION RD SE
OLYMPIA, WA 98513

MARTIN, JEFF & BARBARA J
1546 RESERVATION RD SE UNIT 107
OLYMPIA, WA 98513

DLS INVESTING LLC
1546 RESERVATION RD SE UNIT 108
OLYMPIA, WA 98513

KNIGHT, RODNEY D & JULIE A
1546 RESERVATION RD SE UNIT 110
OLYMPIA, WA 98513

HERBER, KARI L
1546 RESERVATION RD SE UNIT 111
OLYMPIA, WA 98513

KINLOW, DELISA & CHAD PERNELL
1546 RESERVATION RD SE UNIT 112
OLYMPIA, WA 98513

PETIT, CHARLES & RENEE
1546 RESERVATION RD SE
OLYMPIA, WA 98513

NEPELA, KEITH A & JANET L
20828 N 147TH DR
SUN CITY WEST, AZ 85375

IMPSON, MARK & KERRY
1546 RESERVATION RD SE UNIT 117
OLYMPIA, WA 98513

~~BLOM, MARK A & JANET C
1546 RESERVATION RD SE
OLYMPIA, WA 98513-9415~~

BLOM, MARK & JANET
1546 RESERVATION RD SE UNIT 119
OLYMPIA, WA 98513

HUFFER, KEITH A
91-1050 MAKAHOU ST
KAPOLEI, HI 96707

IMPSON, MARK & KERRY
1546 RESERVATION RD SE UNIT 121
OLYMPIA, WA 98513

BARMLETT, RONALD J & ROSEANNE
1546 RESERVATION RD SE # 123
OLYMPIA, WA 98513-9415

FIMMEL, DAVID H & SANDRA S
1546 RESERVATION RD SE
OLYMPIA, WA 98513

MASSMAN, JOHN & LISA
1401 MARVIN RD NE STE 307
LACEY, WA 98516-5710

BOCIANOWSKI, MICHAEL W & JENNIFER L
311 S 361ST PL
FEDERAL WAY, WA 98003

HORSLEY-LEWIS TRUST
89931 RIPPLING WAY
LEABURG, OR 97489

FIELD, PATRICIA A
1546 RESERVATION RD SE
OLYMPIA, WA 98513-9415

CHUBB, THOMAS G & DOROTHY I
1546 RESERVATION RD SE UNIT 130
OLYMPIA, WA 98513

CRAFTON, MILT
1546 RESERVATION RD SE UNIT 89
OLYMPIA, WA 98513

HUTCHINSON, ROBERT E & KATHY A
1546 RESERVATION RD SE UNIT 132
OLYMPIA, WA 98513

PASCHALL, ROBERT E
1546 RESERVATION RD SE
OLYMPIA, WA 98513

TURNER, LEON T & JANET
1546 RESERVATION RD SE UNIT 134
OLYMPIA, WA 98513

LEICHT, CHRISTOPHER & CECILIA
920 EAST BAY DR NE # 3D-301
OLYMPIA, WA 98506

LINDBERG, SUN
1546 RESERVATION RD SE UNIT 139
OLYMPIA, WA 98513

COEN, DANIEL P & REBECCA L
7121 72ND ST CT SW
LAKEWOOD, WA 98498

THIBAUT, PAUL R & DONNA R
1546 RESERVATION RD SE UNIT 142
OLYMPIA, WA 98513

WERNER, STEVEN DEAN
1546 RESERVATION RD SE UNIT 143
OLYMPIA, WA 98513

BROSKI, CAROLINE
15222 182ND AVE E
BONNEY LAKE, WA 98391

WINBAUER, ROBERT & REBECCA
1546 RESERVATION RD SE BOX 161
LACEY, WA 98513

DUNKLE ENTERPRISES LLC
1358 174TH ST
NORMANDY PARK, WA 98166

BROWN, CHARLES & SUSAN M
146 RAINBOW DR # 4621
LIVINGSTON, TX 77399

~~BROWN, CHARLES ROBERT & SUSAN M
146 RAINBOW DR # 4621
LIVINGSTON, TX 77399~~

VINCENT, GLENN
8560 COMMERCE PL DR NE
LACEY, WA 98516

ENTROP, RUSSELL & KATHLEEN
1546 RESERVATION RD SE UNIT 151
OLYMPIA, WA 98513

BARNER, BRANDI
1546 RESERVATION RD SE UNIT 155
OLYMPIA, WA 98513

OWEN, RICHARD D & JUDY R
7111 LOVELY LN
OLYMPIA, WA 98516

MOISIO, ROSEMARY
1449 MONTGOMERY ST
DUPONT, WA 98327

CAMERON, DOUGLAS & PAMELA
6133 MAYTOWN RD SW
OLYMPIA, WA 98512

CAMERON, DOUGLAS R & PAMELA S
1546 RESERVATION RD SE # 49
OLYMPIA, WA 98513

SHAWN A & FRANCES A JOHNSTON REV TRUST
C/O SHAWN & FRANCES A JOHNSTON
TRUSTEES
PO BOX 5637
LACEY, WA 98509

OWEN, RICHARD D & JUDY
7111 LOVELY LN NE
OLYMPIA, WA 98516-9106

DECKER, CYNTHIA A
5050 LAGUNA BLVD # 112-511
ELK GROVE, CA 95758

PASCHALL, SUZAN
1546 RESERVATION RD SE UNIT 166
OLYMPIA, WA 98513

PASQUA, DEBORAH J
1546 RESERVATION RD SE UNIT 167
OLYMPIA, WA 98513

HAUSER, GREGORY M
7613 ARTONDALE DR NW
GIG HARBOR, WA 98335

ZIMMERMAN, PETER M & KELLI A
1546 RESERVATION RD SE
OLYMPIA, WA 98513

~~ZIMMERMAN, PETER M & KELLI A
1546 RESERVATION RD SE UNIT 173
OLYMPIA, WA 98513~~

MURPHY, RICHARD S & REGINA C
18840 111TH AVE CT E
PUYALLUP, WA 98374

KNIGHT, RODNEY D & JULIE A
306 TACOMA BLVD
AUBURN, WA 98001

GIOVANNINI, CHRISTINE
1546 RESERVATION RD SE UNIT 176
OLYMPIA, WA 98513

ELLIOTT JR, RENAE M & RONNIE J
1546 RESERVATION RD SE
OLYMPIA, WA 98513-9415

RKMN LLC
201 S 7TH ST
RENTON, WA 98057

ROBERT OLSON TRUST DTD 22SEP1997
3243 SAN AMADEO UNIT 3E
LAGUNA WOODS, CA 92637

SCHWAIGER, KURTIS & ANGELA
1546 RESERVATION RD SE UNIT 180
OLYMPIA, WA 98513

SHIRLEY ANN PAVAO LIV TR
1546 RESERVATION RD SE UNIT 183
OLYMPIA, WA 98513

JUDITH MITCHELL HARDING REV LIVING
TRUST
411 N 6TH ST # 1835
EMERY, SD 57332

KIANI ANARAKI, KAMBOUZIA
1546 RESERVATION RD SE UNIT 186
OLYMPIA, WA 98513

PARKER, DAVID J & REBECCA M
1922 NW 112TH CIR
VANCOUVER, WA 98685

2007 GIBSON FAMILY LIMITED
PARTNERSHIP
1546 RESERVATION RD SE UNIT 191
OLYMPIA, WA 98513

ROBERT E & MICHIKO DESROSIER TR
22303 WAX ORCHARD RD SW
VASHON, WA 98070

JB ALMOND LLC
24210 S STONEYPATH DR
SUN LAKES, AZ 85248

SHCHEPETOV, DENIS S & MEGAN E
1546 RESERVATION RD SE
OLYMPIA, WA 98513

AGNEW, JOHN
1546 RESERVATION RD SE # 6
OLYMPIA, WA 98513

DE LA TORRE, CARLOS
1546 RESERVATION RD SE UNIT 203
OLYMPIA, WA 98513

LEDEE, DEAN S & ALICE D
1546 RESERVATION RD SE UNIT 204
OLYMPIA, WA 98513

PIZZI, TOM & LAURIE
1546 RESERVATION RD SE UNIT 205
OLYMPIA, WA 98513

JAFFRAY, MORGAN
1546 RESERVATION RD SE UNIT 206
OLYMPIA, WA 98513

THOMPSON, JAY R & KATHLEEN M
2652 E STOCKTON PL
GREEN VALLEY, AZ 85614-6260

SMITH, LAURA
1546 RESERVATION RD SE UNIT 79
OLYMPIA, WA 98513

TARABOCHIA, DEAN M & KATHERINE R
1546 RESERVATION RD SE UNIT 211
OLYMPIA, WA 98513

HUDSON, PETER G & SUSANNE G
3416 KEHALA DR
KIHEI, HI 96753

BROWN, GARY W & TERESA S
20409 72ND ST E
BONNEY LAKE, WA 98391

TURNER, GARY WILLIAM & JENNIFER ANN
2038 20TH ST E
PUYALLUP, WA 98372

RIDLER, BONNIE RENEE & CHRIS ALLEN
1546 RESERVATION RD SE
OLYMPIA, WA 98513-9415

GRAHAM FAMILY LIVING TRUST
1546 RESERVATION RD SE
OLYMPIA, WA 98513

VENTOZA, MATTHEW ROBERT & TAMARA
IRENE
1546 RESERVATION RD SE UNIT 218
OLYMPIA, WA 98513

NIXON, WENDILYN L
10709 WOODLAND AVE E
PUYALLUP, WA 98373

NIXON, DARRYL & PENNIE
78659 POSTBRIDGE CIR
PALM DESERT, CA 92211

COLLINS, RICHARD L & JANICE L
1546 RESERVATION RD SE UNIT 225
OLYMPIA, WA 98513

OWENS, LARRY & CHRISTINE
22640 W ANTELOPE TRL
BUCKEYE, AZ 85326

NEWBY, QUIN TYSON
2180 CHARLES ST # B
DUPONT, WA 98327

ANDRINGA, FRANKLYN & PAULA
PO BOX 951
RAINIER, WA 98576

QUINTANA, LORENZO A & ANITA M
9219 VANCOUVER DR NE
LACEY, WA 98503

WALLOCH, THOMAS M & CATHERINE M
3703 135TH ST CT NW
GIG HARBOR, WA 98332

HOLLAR, TAMA J & STEPHEN W
11833 N HONEYMOON BAY RD
NEWMAN LAKE, WA 99025

WALLOCH, CHARLENE
1509 NW 137TH ST
VANCOUVER, WA 98685

1546 SOUTH TRUST
3225 MCLEOD DR STE 777
LAS VEGAS, NV 89121

SEIDLER TRUSTEE, JEAN
PO BOX 758
SUMNER, WA 98390

SEIDLER, JOYCE L
PO BOX 758
SUMNER, WA 98390

SEIDLER, JOYCE L & DOUGLAS H
1401 MARVIN RD NE STE 307
OLYMPIA, WA 98516

WRAY, SHERWIN
15321 45TH AVE NW
GIG HARBOR, WA 98332

PURDY, ROBERT A
1546 RESERVATION RD SE UNIT 118
OLYMPIA, WA 98513

KLEIN, BONNIE L
1546 RESERVATION RD SE UNIT 242
OLYMPIA, WA 98513

PIKE, ROBERT W & LEEANN
1546 RESERVATION RD SE UNIT 243
OLYMPIA, WA 98513

REID FAMILY TRUST
514 AMERICAS WAY # 6575
BOXELDER, SD 57719

EIFORD, DWAYNE L & ELIZABETH A
1402 LAKE TAPPS PKWY SE STE 104-259
AUBURN, WA 98092

FILLEY FAM LIV TR
1546 RESERVATION RD SE
OLYMPIA, WA 98513

FILLEY FAMILY LIVING TRUST
C/O RICHARD & NICOLA FILLEY TRUSTEES
1546 RESERVATION RD SE
OLYMPIA, WA 98513

~~FILLEY FAM LIV TRUST 10-12-2005
C/O RICHARD L & NICOLA G FILLEY
TRUSTEES
1546 RESERVATION RD SE
OLYMPIA, WA 98513~~

NEUMAN, DANIEL A & MCELLE P
1546 RESERVATION RD SE
OLYMPIA, WA 98513

~~NEUMAN, DANIEL A & MICHELLE P
1546 RESERVATION RD SE
OLYMPIA, WA 98513-9415~~

FORD, GREGORY A & DENISE J
1546 RESERVATION RD SE # 180
OLYMPIA, WA 98513

MORALES, MICHAEL & LORI
1546 RESERVATION RD SE UNIT 257
OLYMPIA, WA 98513

ROTHWELL, STEPHEN
210 EASTVIEW RD
CASTLE ROCK, WA 98611

RETFERFORD, SAMUEL B
6179 RED BRIDGE RD
CLE ELUM, WA 98922

PRICE, LAURA S
PO BOX 1253
CENTRALIA, WA 98531

HART, STACEY
1546 RESERVATION RD SE
OLYMPIA, WA 98513

RAMOS, PATRICIA ANN
1546 RESERVATION RD SE UNIT 263
OLYMPIA, WA 98513

KINDLE, JEFFREY S & SUSAN E
1546 RESERVATION RD SE UNIT 264
OLYMPIA, WA 98513

BOCCARDO, MARY
13018 12TH AVE E
TACOMA, WA 98445-3558

COX, RORY R & SUZANNE L
1546 RESERVATION RD SE UNIT 266
OLYMPIA, WA 98513

COX, RORY L & SUZANNE M
1546 RESERVATION RD SE UNIT 267
OLYMPIA, WA 98513

STROZIER, RODNEY C & SHANNON R
12820 SE 301ST ST
AUBURN, WA 98092

STROZIER, RODNEY & SHANNON
1546 RESERVATION RD SE
OLYMPIA, WA 98513

GRANT, CAMBER
1439 S 303RD ST
FEDERAL WAY, WA 98003

KEANE, TERENCE P & JOYCE A
11539 NISQUALLY PARK LOOP SE
OLYMPIA, WA 98513

DUNCAN, MARK D & TRACY M
1730 S DURANGO ST
TACOMA, WA 98405

SCHWEGLER, MICHAEL J
11508 NISQUALLY PARK LOOP SE
OLYMPIA, WA 98513

SCHWEGLER, MICHAEL
~~11508 NISQUALLY PARK LOOP SE~~
~~OLYMPIA, WA 98513~~

JAMES, KELLY M
11510 NISQUALLY PARK LOOP SE
OLYMPIA, WA 98503

ZECK, MICHAEL & ALICE
11522 NISQUALLY PARK LOOP SE
OLYMPIA, WA 98503

ROSE, JESSADIAH
11530 FLEETWOOD CT SE
OLYMPIA, WA 98513

SANDOVAL, CAROL S
11533 FLEETWOOD CT SE
OLYMPIA, WA 98513

TORRES, VICTOR ELIGIO LOPEZ
11511 FLEETWOOD CT SE
OLYMPIA, WA 98513

FISHER II, WALLACE CLYDE & TERESA LOU
11437 NISQUALLY PARK LOOP SE
OLYMPIA, WA 98503

CALVERT, FURMAN E
11425 NISQUALLY PARK LOOP SE
OLYMPIA, WA 98513

HILDEBRAND, ALEECE ANN
11411 NISQUALLY PARK LOOP SE
OLYMPIA, WA 98503

MILLER, CLEOFE A
905 NISQUALLY PARK DR SE
OLYMPIA, WA 98513

SNODGRASS, BRIAN R
901 NISQUALLY PARK DR SE
OLYMPIA, WA 98503

SHERMAN, JACK E & CARRIE L
224 ROBERTS RD SE
TUMWATER, WA 98501

LUNDHEIM, PETER B & ELEANOR I
841 NISQUALLY PARK DR SE
OLYMPIA, WA 98513

VELAZQUEZ, CARLOS & JENNIFER
837 NISQUALLY PARK DR SE
OLYMPIA, WA 98513

MCCLOSKEY, NICKLAS M
840 NISQUALLY PARK DR SE
OLYMPIA, WA 98513

HAMMELL, RON
827 NISQUALLY PARK WAY SE
OLYMPIA, WA 98513

BARNARD, VICTORIA J
PO BOX 5484
LACEY, WA 98503

SCHWEGLER, MICHAEL & IRMGARD
7103 BLUE JAY CT SE
LACEY, WA 98503

MILLER, JAMES
11448 NISQUALLY PARK LOOP SE
OLYMPIA, WA 98513

LUCKER, GERALD A & MARTHA J
1523 132ND ST SE STE C507
EVERETT, WA 98208

HOFER, JEFF T & C ROSEANN
11432 NISQUALLY PARK LOOP SE
OLYMPIA, WA 98513

ANDERSON, LAURIE K
11410 NISQUALLY PARK LOOP SE
OLYMPIA, WA 98513

HATTENBURG, ERIC
844 NISQUALLY PK DR SE
OLYMPIA, WA 98513

LINTZ, DAVID & TIFFANY
PO BOX 5902
LACEY, WA 98509

KALLENBACH, MICHAEL LYNN
826 NISQUALLY PARK DR SE
OLYMPIA, WA 98503

MURCIA-CHINCHILLA, OSCAR E
820 NISQUALLY PARK DR SE
OLYMPIA, WA 98503

PADUA, TERESITA D
11010 7TH AVE SE
OLYMPIA, WA 98513

BRACEY, ELEONORE
10934 7TH AVE SE
OLYMPIA, WA 98513

JOHNSON, LEE
10932 7TH AVE SE
OLYMPIA, WA 98513

RICHARDS, JAMES G
10918 7TH AVE SE
OLYMPIA, WA 98513

DAVIES JR, CHARLES M & ROSALIE A
10926 7TH AVE SE
OLYMPIA, WA 98513

OWENS, RANDOM Y & ELAINA M
10912 7TH AVE SE
OLYMPIA, WA 98513

YEAGER, MARK V
646 MEMORY CT SE
OLYMPIA, WA 98513

BIGE, STEVEN H
644 MEMORY CT SE
OLYMPIA, WA 98513

CARLSON, DOUGLAS W
640 MEMORY CT SE
OLYMPIA, WA 98513

MARTIN, JEREMY W
640 KING ST
HANOVER, MA 02339

WHALEN, WILLIAM F & DIANE S
635 MEMORY CT SE
OLYMPIA, WA 98513

WHITAKER, SCOTT L
625 MEMORY CT SE
OLYMPIA, WA 98513

SCOTT, PAUL M
649 MEMORY CT SE
OLYMPIA, WA 98513

PRESTIN, PAUL H
30158 2ND AVE SW
FEDERAL WAY, WA 98023

BIGELOW, GEORGE C
10730 7TH AVE SE
LACEY, WA 98513

ANDERSON, CHARLES D & NANCY E
10716 7TH AVE SE
OLYMPIA, WA 98513

CELLA, FRANISBEL
650 NISQUALLY CUT OFF RD SE
OLYMPIA, WA 98513

SHIER, DANIEL E & AMY
8121 SKI VIEW LN SW
OLYMPIA, WA 98512

JORDAN, DOUGLAS E & MELISSA A
640 OLD PACIFIC HWY SE
OLYMPIA, WA 98513

MALMBERG, JON & CHARLA
642 OLD PACIFIC HWY SE
OLYMPIA, WA 98513

GEORGE, HAROLD F
C/O PATRICK GEORGE
1416 MONTEREY AVE NE
RENTON, WA 98056

KLAWUHN, CARL B & PATRICIA A
1420 MARVIN RD NE STE C PMB 621
LACEY, WA 98516

KLAWUHN, KATHLEEN M
650 OLD PACIFIC HWY SE
OLYMPIA, WA 98513-9529

OLSON, KEVIN L
732 OLD PACIFIC HWY SE
OLYMPIA, WA 98513

CAMPBELL, STEFANY & MICHAEL
728 OLD PACIFIC HWY SE
OLYMPIA, WA 98513

AN, YONG MIN
8006 PINE ST S
LAKEWOOD, WA 98499-8403

FISHER, STEVE D
PO BOX 8842
LACEY, WA 98509

SALOMONE, WILLIAM D
11006 DURGIN RD SE
OLYMPIA, WA 98513

WOLFE, DWAIN A & JOEL P
1713 TACOMA POINT DR NE
LAKE TAPPS, WA 98391

RIFFLE, RANDOM MICHAEL
PO BOX 732096
PUYALLUP, WA 98373

MAYR, PAUL B
5705 BLACK LAKE BELMORE RD SW
OLYMPIA, WA 98512

HARRINGTON, ANITA
640 NISQUALLY CUT OFF RD SE
OLYMPIA, WA 98513

OLDENBERG, DERALD
622 NISQUALLY CUT OFF RD SE
OLYMPIA, WA 98513

WRIGHT, KAREN A
10915 KUHLMAN RD SE
OLYMPIA, WA 98513

MCDONALD, GERALD R & IN H
10935 KUHLMAN RD SE
OLYMPIA, WA 98513

CITY OF LACEY
420 COLLEGE ST SE
LACEY, WA 98503

BRIGGS, GLEN A & KAY R
11025 KUHLMAN RD SE
OLYMPIA, WA 98513

ELWIN, CAMERON & ALYSSA
11033 KUHLMAN RD SE
OLYMPIA, WA 98513

GLASTETTER REV TR
11110 KUHLMAN RD SE
OLYMPIA, WA 98513

PRINCE, THOMAS A
11123 KUHLMAN RD SE
OLYMPIA, WA 98513

KAUZLARICH, MELVIN A
11034 KUHLMAN RD SE
OLYMPIA, WA 98513

DAVIS, SCOTT A
12310 S PAULA AVE
YUMA, AZ 85367-6043

LEBEUF ENTERPRISES LLC
10900 KUHLMAN RD SE TRLR 52
OLYMPIA, WA 98513

THOMAS, DONALD
4729 JOPPA LN SW
TUMWATER, WA 98512

SPURLOCK JR, JOHN W
641 OLD PACIFIC HWY SE
OLYMPIA, WA 98513

HADERMAN, MICHAEL
5210 49TH AVE SE
LACEY, WA 98503

MUNOZ-MUNOZ, HUMBERTO & KRISTINA
11105 WINLOCK CT SE
OLYMPIA, WA 98513

SLIWICKI, MICKEY JOSEPH
11117 WINLOCK CT SE
OLYMPIA, WA 98513

**TONY HAMMETT
LAKESIDE INDUSTRIES
PO BOX 7016
ISSAQUAH, WA 98027**

2022105705

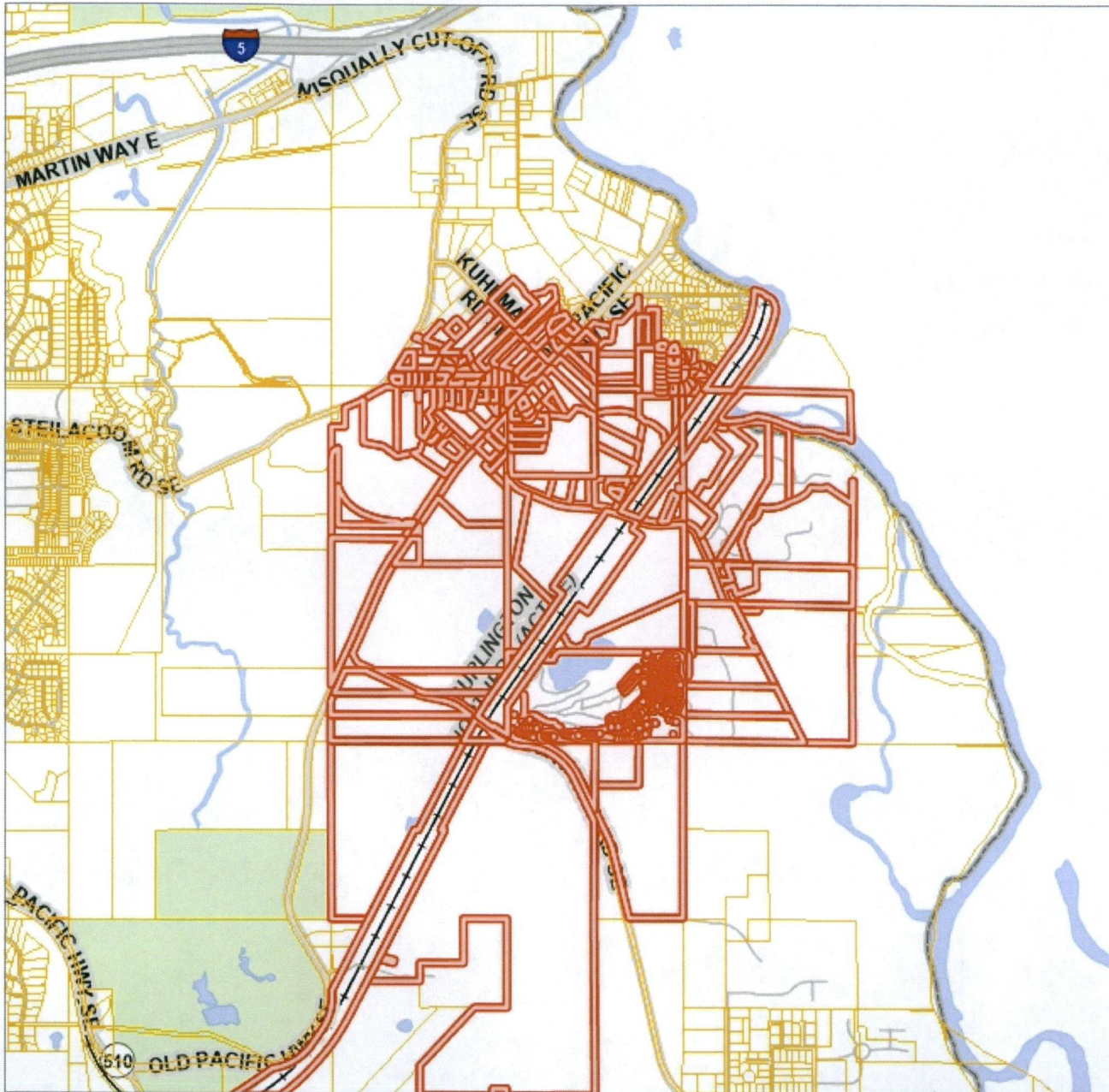

Legend

□ Parcel Boundaries

Scale 1: 42,951

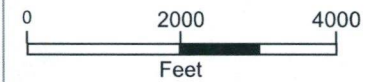

Author: Delicia Durden

Published: 1/25/2023

Note: 2600' mail radius

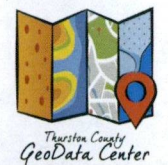

The information included on this map has been compiled by Thurston County staff from a variety of sources and is subject to change without notice. Additional elements may be present in reality that are not represented on the map. Ortho-photos and other data may not align. The boundaries depicted by these datasets are approximate. This document is not intended for use as a survey product. ALL DATA IS EXPRESSLY PROVIDED 'AS IS' AND 'WITH ALL FAULTS'. Thurston County makes no representations or warranties, express or implied, as to accuracy, completeness, timeliness, or rights to the use of such information. In no event shall Thurston County be liable for direct, indirect, incidental, consequential, special, or tort damages of any kind, including, but not limited to, lost revenues or lost profits, real or anticipated, resulting from the use, misuse or reliance of the information contained on this map. If any portion of this map or disclaimer is missing or altered, Thurston County removes itself from all responsibility from the map and the data contained within. The burden for determining fitness for use lies entirely with the user and the user is solely responsible for understanding the accuracy limitation of the information contained in this map. Authorized for 3rd Party reproduction for personal use only.