







WCPT-AWP & ACPT Congress 2013

Sep. 5-9, 2013, Taichung, Taiwan

Organizers:

-  Asia-Western Pacific Region of WCPT
-  The Asian Confederation for Physical Therapy
-  Taiwan Physical Therapy Association (TPTA)
-  School and Graduate Institute of Physical Therapy, National Taiwan University
-  China Medical University

WCPT-AWP & ACPT Congress 2013

Health Promotion through Physical Therapy

WCPT-AWP & ACPT Congress 2013

- The 6th Asia-Western Pacific Regional Congress of the World Confederation for Physical Therapy
- The 12th International Congress of Asian Confederation for Physical Therapy

Main Theme: Health Promotion through Physical Therapy

Sep. 5-9, 2013, Taichung, Taiwan

Program Book



Contents

Welcome Message.....	1
About WCPT-AWP	8
About ACPT	9
Organizers and Committees	10
General Information	12
Hospital Visit.....	16
Exhibitors.....	17
Workshop	18
Keynote Speakers.....	19
Symposia and Oral Presentations	20
Saturday, Sep. 7, 2013	20
Sunday, Sep. 8, 2013	30
Poster Session	36
About Taiwan	80
About Taichung	81
Acknowledgements	82
Author Index	83
Floor Plan	
Program at a Glance	

Distinguished Guests, Honourable Speakers, Ladies and Gentlemen,

On behalf of the host, the Taiwan Physical Therapy Association, I would like to extend my warm welcome to all the guests to the combined meeting of the 6th WCPT-AWP and the 12th ACPT Congress. We have come together today to step up our efforts in promoting health through physical therapy – turning the challenges that we have faced in the modern society into opportunities.

Physical therapy matters, for many reasons: for the youngsters, to get a good start in development and life; for the diseased and injured, to recover their ability and gain strength and confidence back to the community; for the elderly, to keep up their stamina and independence as they aged; for those who approaching end of life, to provide comfort in both physical and emotional needs; and for elite athletes, to prevent injury and strike for another success in the field. And physical therapy matters to people suffered from consequences of disasters such as earthquake, tsunami, or war, which in this region of the world are never uncommon.

The theme of this Congress is ‘Health Promotion through Physical Therapy’. Delivering good physical therapy services worldwide requires universal involvement, but nevertheless, needs to reflect unique culture and environmental needs. That’s why we are gathered here – to share knowledge and break new ground in pinpoint specific areas of today’s society, to look at how Asian and Pacific-rim countries can overcome barriers to health through the hands of physical therapists.

I am confident that all of us at this timely conference will take the lead, and fulfill the aim of the congress in promoting global health.

Please allow me to wish you an excellent conference with great ideas and interesting discussions, and particularly wish our distinguished guests from abroad a happy and memorable stay in Taichung, Taiwan.

Thank you.



Wen-Ta Chiu
Minister, Ministry of Health and Welfare



Colleagues & Friends,

I am delighted to be joining all of you for this 6th Asia Western Pacific Regional Congress of the World Confederation for Physical Therapy here in beautiful Taiwan, and I bring you warmest congratulations and greetings from the Executive Committee and Secretary General of WCPT. What a proud moment it is for our host member organization – the Taiwan Physical Therapy Association – in light of the fact that they have organized an exciting, broad-based scientific program along with special opportunities for socialization and sightseeing.

WCPT aims to improve the quality of global health by representing physical therapy and physical therapists internationally through communication, exchange of information, and cooperation with international and national organizations. We also exist to encourage high standards of physical therapy through research, education, and practice. When regionalization was introduced into WCPT in 2007, the Asia Western Pacific Region became our second largest region, and it is a region that has been experiencing continued growth.

As I travel the world and meet many physical therapists and hear their aspirations and vision for the future of our profession, I have become increasingly aware of the diversity of the profession on one hand, and yet on the other hand the more similarities there are amongst us. There is a common bond that drives us all and that bond is the desire to provide a better and higher quality of life for our patients and clients. It matters not what techniques or skills or equipment we use – what does matter is that we all want the best possible outcomes for our patients and clients; and we want service delivery to be efficient and effective.

Our position at the forefront of health services delivery emphasizes our strengths as experts in the management of patients/clients with aging, injury, pain, diseases, disorders, or conditions of the neuro-musculo-skeletal and cardio-vascular-pulmonary systems and as exercise experts across the age span. Our profession has demonstrated our effectiveness in reducing the cost burden of dysfunction and disability and improving the quality of life.

I do believe that the prospects for the profession of physical therapy in the Asia Western Pacific Region are exceptional. You have outstanding faculties in many of your countries, your member organizations have many ambitious projects that will enhance the growth of the profession and the skills of your practitioners, and you have been an active region in WCPT.

May your future be as bright as you want it to be and may the visions for the future of the profession reach fruition. WCPT is delighted to have the continuing and active participation of the Asia Western Pacific Region. Congratulations and best wishes to you all during this congress.

Marilyn Moffat

Dr. Marilyn Moffat
President, WCPT



Dear All,

It gives me great pleasure to welcome you all to the 6th Asia West Pacific region Conference in Taichung. I am looking forward to meeting with many of you at this Conference.

We have colleagues attending from a large number of countries in the region. I hope everyone will meet someone new from another country and exchange ideas and friendships.

The Scientific committee have put together an excellent program with topics of great interest to our profession, enjoy them and the discussions that follow. It is important that we are all listening to and reading about the latest evidence for our practice.

I hope you all enjoy yourselves at the Conference

Best wishes



Gillian Webb
Chair, AWP, WCPT



Good day, Ladies and Gentlemen,

It's a pleasure to be given the opportunity to host the sixth WCPT-AWP and twelfth ACPT International Congress in Taiwan this year.

Physical therapy is now a globally acknowledged and respected health profession, with the latest developments in physical therapy further affirming its role in improving patient's quality of life and achieving holistic health.

Taiwan first became a member of WCPT in 1982 and has battled through many obstacles with the WCPT along the way. Taiwan is also one of the founding members of ACPT in 1980 and hosted its first congress in 1993 successfully. Over the years, Taiwan also continues to dedicate efforts to improve physical therapists' educational programs and services. This year, we hope to address the topic of "Health Promotion Through Physical Therapy" by combining the harmonic healthy lifestyle approach adopted by Eastern Medicine with conventional physical therapy. We believe that this method may be very effective and beneficial to patients.

I would like to take this opportunity to extend my gratitude to all the attending guests and members from all over the world. I hope that, after this congress, the role of physical therapists in health promotion can flourish further on a global scale.

My best wishes to you all. Thank you!

Chien Wen-Jen

Wen-Jen Chien
ACPT Chairman-Elect



Dear Colleagues and Friends,

Welcome to the 6th World Confederation of Physical Therapy– Asia Western Pacific Region (WCPT-AWP) & the 12th Asian Confederation of Physical Therapy (ACPT) Congress! It is the honor of Taiwan Physical Therapy Association (TPTA) to host the ACPT Congress again after the 5th ACPT Congress in 1993 in Taipei, Taiwan. It is also our greatest privilege to organize the 6th AWP Congress for the Region and to serve as a bridge between the AWP and ACPT to share the common interests in the area and the profession. We are delighted to know that there are approximately 1000 delegates from over 30 countries attending the Congress including Afghanistan, Australia, Bahrain, Cambodia, Canada, China, Egypt, Fiji, Finland, Hong Kong, India, Iraq, Japan, Jordan, Korea, Kuwait, Macau, Malaysia, Nepal, New Zealand, Pakistan, Philippines, Saudi Arabia, Singapore, South Africa, Sri Lanka, Thailand, United Kingdom, United States, Vietnam, and Taiwan.

To make this Congress a remarkable one, the Organizing Committee has recruited over 100 faculties, clinicians and students in the planning and organization of the programs and activities. We have conducted many meetings in Taipei and Taichung to go through every preparatory procedure and have obtained financial support from several resources including the National Science Council, Department of Education, Department of Economics, physical therapy schools, and private sectors in Taiwan. The Scientific Committee has made serious efforts to provide wide range of interesting topics under the theme of *“Health Promotion Through Physical Therapy.”* The Congress has offered a total of 6 pre-conference workshops, 7 symposiums, 1 education forum and 2 hospital visits that shall provide you the most wonderful opportunities to interact and communicate with physical therapy clinicians, educators, researchers and many more from interdisciplinary fields. Furthermore, we have planned a Gala dinner party to celebrate with you *World Physical Therapy Day* and the Sun-Moon Lake tour for sightseeing!

I would like to thank you for your participation in the 2013 WCPT-AWP & ACPT Congress. I hope you all enjoy the programs and activities, see old friends, meet new friends, and visit the scenic and cultural sites in Taiwan. With best wishes and regards to all of you!



Suh-Fang Jeng
President of Taiwan Physical Therapy Association
Chair of Organizing Committee, 2013 WCPT-AWP & ACPT Congress



Dear colleagues,

As the Chair of this year's WCPT-AWP & ACPT Combined Congress, it is my greatest pleasure to welcome you to attend one of the most stimulating physical therapy conference here on September 5-9, 2013 in Taichung, Taiwan.

It is a unique chance for China Medical University among the five organizers to assist this combined meeting, in particular to hold the six pre-congress workshops and one of the hospital visits, in the center of Taichung City. China Medical University, which currently ranks 453th in the 2012 Academic Ranking of World University and top 7 in the medical field in Asia, is proud to present the best environment for the workshops and also promise you a very stimulating hospital visit where you'll see how east met west in physical therapy.

I also urge you to fully participate the wide spectrum of scientific programs as well as social activities, with the touch Asian flavor. Taichung is not only one of the largest cities in Taiwan but also has the best climate all year round. I hope you will enjoy your stay here inside as well as outside the congress.

With best wishes and regards,



Prof. Shin-Da Lee
2013 WCPT-AWP & ACPT Congress Chairman

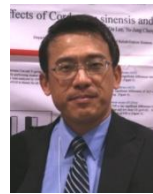

Dear colleagues,

On behalf of the Scientific Committee, I warmly welcome all of you distinguished researchers, academics, students and health professionals from around the world gathered here in Taichung, Taiwan, for the combined meeting of the 6th Asia Western Pacific Regional Congress of the World Confederation for Physical Therapy and the 12th Asian Confederation for Physical Therapy Congress.

Rising to the challenges of providing an outstanding agenda for the Congress meeting, the 2013 WCPT-AWP and ACPT Congress Scientific Committee has been busy since the conclusion of the successful 2011 Congress meeting in Amsterdam. Devoted to this year's congress theme, *Health Promotion Through Physical Therapy*, prominent clinical researchers as well as health experts are presenting new ideas, critical perspectives, and original research covering the entire spectrum of disciplines related to Physical Therapy.

The Congress is organized in plenary sessions, symposia, workshops, oral presentations and posters. After the rigorous review process of the Scientific Committee and invited reviewers, a total of 750 abstracts were accepted for oral and poster presentation. The large number of abstracts received is evidence of the growing recognition of the integral importance of Evidence Based Practice for the Physical Therapy profession. I would like to thank all the authors who have contributed excellent papers, and regret that some interesting papers were not accepted due to the limited time and space available.

The success of any Congress depends on the speakers, the presenters, the attendees, the sponsors as well as the organizing committee members. I am grateful to everyone involved in creating such an interesting and enriching scientific program and making the 2013 WCPT-AWP and ACPT Congress a reality. In particular, a very heartfelt thank you must go to the 123 reviewers that provided their expertise and time in reviewing the many excellent abstracts received. Many of the reviewers will also act as the Chair and/or Moderator for the Congress. Again, this Congress would not have been possible without the help from so many people.

My warm wishes to all participants for many stimulating exchanges and may the 2013 WCPT-AWP and ACPT Congress be the start of many adventures in your future endeavors.



Jau-Yih Tsauo
PT, PhD, Professor
Chair of the Scientific Committee



About WCPT-AWP

World Confederation for Physical Therapy (WCPT) changed its structure and resulted in the establishment of five WCPT Regions with autonomous regional committees in 1991. The five autonomous regions include Africa Region of WCPT, Asia Western Pacific Region of WCPT, European Region of WCPT, North America Caribbean Region of WCPT, South America Region of WCPT. The main intention was to encourage opportunities for more frequent contact among members with similar cultural, economic and social outlooks. The Asia Western Pacific Region comprises 26 member organisations that spread from the Middle East through Asia to the Pacific including Afghanistan, Australia, Bahrain, Bangladesh, Cambodia, Fiji, Hong Kong, India, Indonesia, Iran, Japan, Korea, Kuwait, Macau, Malaysia, Nepal, New Zealand, Oman, Pakistan, Philippines, Saudi Arabia, Singapore, Sri Lanka, Taiwan, Thailand, and U.A.E.

The key aims of the Region are:

- *To establish closer cooperation among member organisations of the Region.
- *To represent the profession of physical therapy in the Region in consultation with or as delegated by the Executive Committee.
- *To cooperate with the various international organisations in the region in promoting WCPT objectives.
- *To initiate new and promote established professional activities within the region which further the aims of WCPT.
- *To formulate resolutions regarding matters of regional or geographical concern for proposal to the Executive Committee and WCPT General Meeting.

The Region holds a meeting of member representatives every two years - in conjunction with the WCPT Congress and then a meeting in association with a conference hosted by a member organisation. Since 1991 meetings in the Region have been hosted by Hong Kong (1st), Indonesia (2nd), Singapore (3rd), Korea (4th) and India (5th). In 2013 the meeting will be held in Taiwan (6th).

The WCPT-AWP Region has an Executive Committee which is elected by all AWP member organizations.

About ACPT

The Asian Confederation for Physical Therapy (ACPT) has been established since April 27, 1980 in Taipei. The main purpose of this organization is to promote the professional growth of the physical therapy in Asia. The original members are Indonesia, Japan, Malaysia, Korea, Philippines, Thailand and Taiwan. The first General Assembly was held in Bangkok, Thailand in 1981. Since then, eleven General Assemblies were held in different member countries every three years according to the constitution.

ACPT Congress

Term	Main Theme	City, Nationality, Year
1 st	N/A	Bangkok, Thailand, 1981
2 nd	Consolidation and Action	Seoul, Korea, 1984
3 rd	Growth and Advancement of Physical Therapy in Asia	Tokyo, Japan, 1988
4 th	Physical Therapy Toward Health for All	Jakarta, Indonesia, 1990
5 th	Physical Therapy Meets the World	Taipei, Taiwan, 1993
6 th	Current Trend in the Management of Musculoskeletal Disorders	Kuala Lumpur, Malaysia, 1996
7 th	Development Amidst Diversity in the 21th Century	Manila, Philippines, 2000
8 th	Physical Therapy Through the Year 2002	Bangkok, Thailand, 2002
9 th	Future in Physical Therapy: Benefit for All	Seoul, Korea, 2005
10 th	Moving Physical Therapy in Asia	Chiba, Japan, 2008
11 th	Moving Physical Therapy in Asia: Culture, Movement and Science	Bali, Indonesia, 2010
12 th	Health Promotion through Physical Therapy	Taichung, Taiwan, 2013

Organizers and Committees

Organizers



Asia Western Pacific Region of WCPT



The Asian Confederation for Physical Therapy



Taiwan Physical Therapy Association



School and Graduate Institute of Physical Therapy, National Taiwan University,
Taiwan



China Medical University, Taiwan

Co-Organizers



Corporation Aggregate National Federation of Associations of Physical
Therapists, Taiwan R.O.C.



School of Physical Therapy, Chung Shan Medical University, Taiwan



Department of Physical Therapy, HungKuang University, Taiwan

Organizing Committee

TPTA President

Suh-Fang Jeng 鄭素芳

ACPT Chairman-Elect

Wen-Jen Chien 簡文仁

2013 WCPT-AWP & ACPT Congress Chairman

Shin-Da Lee 李信達

2013 WCPT-AWP & ACPT Congress Honorary Chairman

Wen-Shen Liao 廖文炫

2013 WCPT-AWP & ACPT Congress Secretary General

Li-Chiou Chen 陳麗秋

ACPT Secretary General

Yu-Jung Cheng 鄭宇容

Members

Huei-Ming Chai	柴惠敏	Han-Yu Chen	陳翰裕	Shu-Ya Chen	陳淑雅
Yu-Jen Chen	陳譽仁	Yu-Hsiu Chu	朱育秀	Shih-Fen Hsiao	蕭世芬
Yueh-Ling Hsieh	謝悅齡	Miao-Ju Hsu	許妙如	Chih-Wei Lee	李志偉
Wei-Chun Li	李瑋君	Jiu-Jeng Lin	林居正	Hsiu-Chen Lin	林秀真
Yang-Hua Lin	林燕慧	Shih-Heng Sun	孫世恆	Ching-Yi Wang	王靜怡
Chun-Hou Wang	王淳厚				

Scientific Committee

Chair

Jau-Yih Tsauo 曹昭懿

Executive Secretary

Wei-Li Hsu 徐瑋勵

International Members

Marco Pang (Hong Kong) Yasushi Uchiyama (Japan) Gillian Webb (Australia)

Local Members

Ing-Shiou Hwang	黃英修	Jau-Hong Lin	林昭宏	Shih-Heng Sun	孫世恆
Mei-Wen Tsai	蔡美文	Jong-Shyan Wang	王鐘賢	Shwu-Fen Wang	王淑芬

General Information

Congress Date

Thursday to Monday, September 5 – 9, 2013

Congress Website

<http://www.2013awp-acpt.org/>

Congress Venue

Nan Shan Education & Training Centre (ETC)

No. 300, Chenggong W. Rd., Wuri Dist., Taichung City, Taiwan

Tel : 886-4-2389-1000 Ext.815

Website: <http://www.ns-etc.com.tw>

Location of Congress Venue



Open Hours

	Sep. 6	17:00-18:30	
Registration	Sep. 7	08:00-17:30	1F Lobby
	Sep. 8	08:00-16:00	
Secretariat & Preview Room	Sep. 6	17:00-18:30	Room 110 & 111
	Sep. 7	08:30-17:30	
	Sep. 8	08:30-15:00	

Social Events

Welcome Reception	Sep. 6	18:30-20:30	Room 101+102, 1F
Opening Ceremony	Sep. 7	08:50-09:50	Room 101+102, 1F
Closing Ceremony	Sep. 8	16:20-17:10	B101, B1
Banquet*	Sep. 8	18:00-21:30	Windsor Hotel
Nantou County Culture Tour**	Sep. 9	08:00-16:00	Sun Moon Lake & Chung Tai Chan Monastery

**The shuttle bus to Windsor Hotel on Sep. 8 will be provided.*

*Please gather at the main entrance of **Nan Shan Education & Training Centre at 17:30***

***Please see the next page for the detail information of the shuttle buses for tour.*

Name Badge

Participants are requested to wear their name badges during all congress activities and social events. All staff will have the right to refuse entry to any session without a proper name badge.

Language

The official language of the Congress is English, which will be used in all presentations and printed materials.

Lunch

Lunchbox will be served at restaurant and lobby located on B1 floor.

Internet Access

Wireless service is available inside the Nan Shan Education & Training Centre.

Accounts: AWP-ACPT1~AWP-ACPT6 (6 accounts), Password: Taiwan

Sessions / Changes

Please make sure to be in the session room on time as all sessions will begin as per the schedule. The Scientific Committee reserves the right to adjust or change the program.

Congress Policy

- Smoking is prohibited at all times in the conference rooms and the entire building.
- Food and beverages are prohibited in the conference rooms except B101 at lunch time.
- Please switch the mobile phones off or to vibration mode during all sessions.
- No photography and / or recording are allowed in any session.

Shuttle Bus

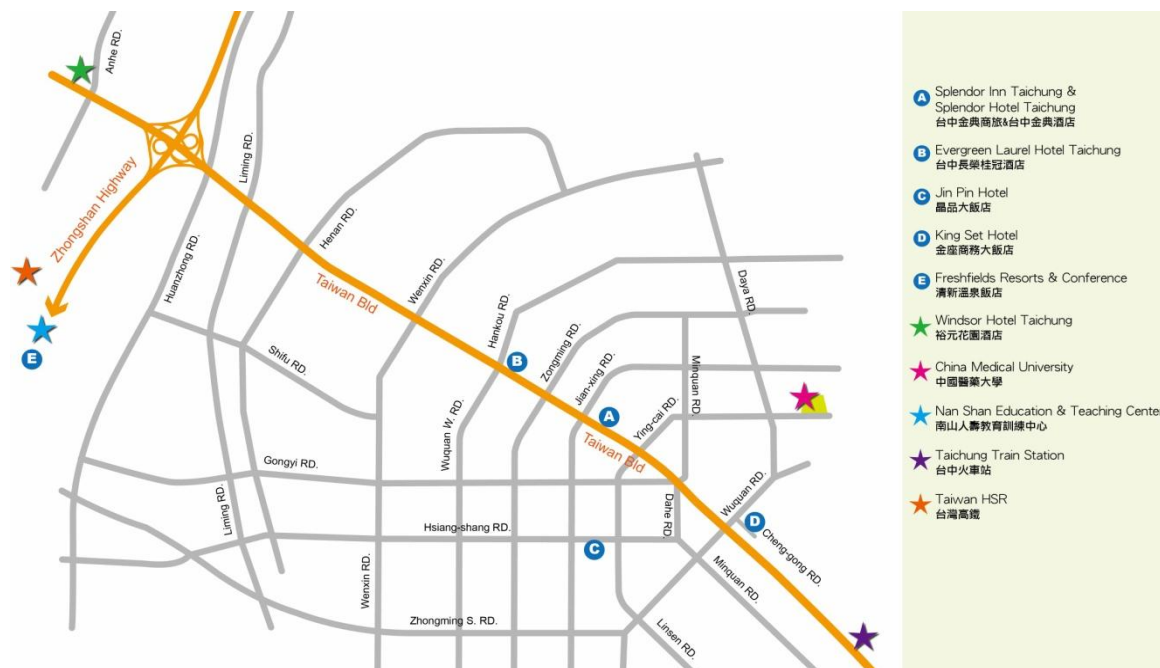

Sep. 6 Night (After Welcome Reception)		
Time	Venue	Destination
20:30	Nan Shan Education and Training Centre Taichung	Windsor Hotel Taichung
		Taichung Train Station
		Splendor Hotel Taichung & Splendor Inn Taichung
		Evergreen Laurel Hotel Taichung
		Jin Pin Hotel & King Set Hotel

Sep. 7 Morning		
Time	Stops	Destination
08:00	Windsor Hotel Taichung	Nan Shan Education and Training Centre Taichung
08:20	Taiwan High Speed Rail	
07:40	King Set Hotel	
07:55	Jin Pin Hotel	
07:40	Splendor Hotel Taichung & Splendor Inn Taichung	
07:50	Evergreen Laurel Hotel Taichung	
07:40	Taichung Train Station	

Sep. 7 Evening		
Time	Venue	Destination
18:20	Nan Shan Education and Training Centre Taichung	Windsor Hotel Taichung
		Evergreen Laurel Hotel Taichung
		Splendor Hotel Taichung & Splendor Inn Taichung
		Jin Pin Hotel & King Set Hotel
		Taichung Train Station

Sep. 8 Morning		
Time	Stops	Destination
08:20	Windsor Hotel Taichung	Nan Shan Education and Training Centre Taichung
08:00	King Set Hotel	
08:15	Jin Pin Hotel	
08:00	Splendor Hotel Taichung & Splendor Inn Taichung	
08:10	Evergreen Laurel Hotel Taichung	
08:00	Taichung Train Station	

Sep. 8 Evening (After Closing Ceremony)		
Time	Venue	Destination
17:30	Nan Shan Education and Training Centre Taichung	Windsor Hotel Taichung
		Taiwan High Speed Rail
		Splendor Hotel Taichung & Splendor Inn Taichung
		Evergreen Laurel Hotel Taichung
		Jin Pin Hotel & King Set Hotel
		Taichung Train Station

Sep. 8 Night (After Banquet)		
Time	Venue	Destination
20:30	Windsor Hotel Taichung	Taiwan High Speed Rail
		Splendor Hotel Taichung & Splendor Inn Taichung + Evergreen Laurel Hotel Taichung
		Jin Pin Hotel & King Set Hotel
		Taichung Train Station
		Freshfields Resort & Conference

Regular Bus

Date: Sep. 7 & Sep. 8		
Origin	from Taichung Train Station	Nan Shan Education and Training Centre
Departure Time	08:10, 10:30, 13:30, 15:30	09:10, 11:30, 14:30, 16:30
Stops	Taichung Train Station → Evergreen Laurel Hotel Taichung → Windsor Hotel Taichung → Nan Shan Education and Training Centre	Nan Shan Education and Training Centre → Windsor Hotel Taichung → Evergreen Laurel Hotel Taichung → Taichung Train Station
Note	<ul style="list-style-type: none"> ✧ It takes approximately 1 hour from the origin to the destination ✧ Limited seats only ✧ First come first served 	

Sep. 9 Morning		
Time	Stops	Destination
07:50	Windsor Hotel Taichung	Sun Moon Lake & Chung Tai Chan Monastery
	Splendor Hotel Taichung & Splendor Inn Taichung	
	Taichung Train Station	

Hospital Visit

Hospital 1: China Medical University Hospital

Date & Time: 12:00-13:00, Friday, Sep. 6, 2013

Maximum: 15 persons

Registration: Friday, 8:00-10:00 Sep. 6, 2013 at the Workshop registration desk

Introduction: The Department of Physical Medicine and Rehabilitation (PM&R) of China Media University Hospital (CMUH) was founded in December, 1984. It provides outpatient and inpatient rehabilitation services, covering various diseases and dysfunction. The Physical Therapy unit includes four major sections of specialization: Musculoskeletal, Neurological, Pediatric, and Cardiopulmonary.

Hospital 2: Cheng Ching General Hospital

Date & Time: 12:00-13:50, Saturday, Sep.7, 2013

Maximum: 20 persons

Registration: on-site registration on Friday, Sep. 6, 2013 at the Welcome Reception or 8:00-10:00, Saturday, Sep. 7, 2013 at the Congress

Introduction: Cheng Ching General Hospital is located in the heart of central Taiwan. The Department of Physical Medicine consists of 3 featured centers, including: Cheng Ching Rehabilitation Center, Cheng Ching Pediatric Developmental Center and Jingde Rehabilitation Center. Each of those involves the majority of physical therapists helping patients improve mobility, restore functional movement, relieve pain and increase independence.

Exhibitors

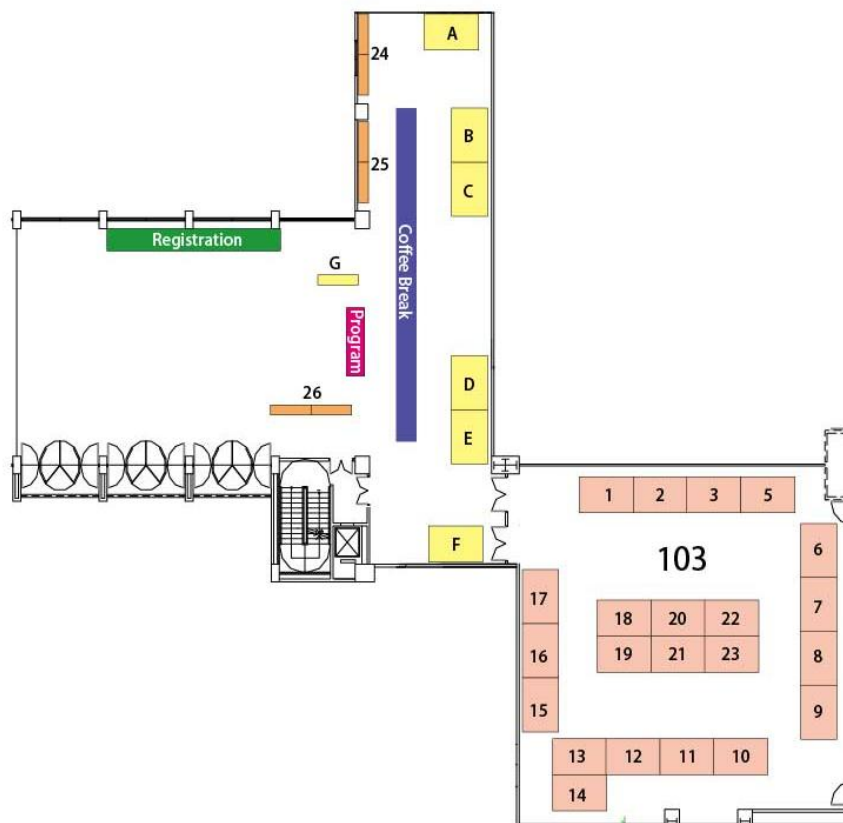

No.	Vender	No.	Vender
1, 2	Good Line Incorporation	18,20,22	EVER PROSPEROUS INSTRUMENTS
3	Dyaco International Inc.	19	Chong-Sing Orthotic-Prosthetic Co.
5	HARMONY HILL INTERNATIONAL Co., Ltd.	21	University of Otago - School of Physiotherapy
6	PRO MEDICAL CO., LTD.	23	UNIVERSAL INTEGRATED CORP.
7	Tyromotion	24	HE-FENG Book Store Co., Ltd
8	Trinetics Taiwan Ltd.	25	Ho Chi Book Publishing Co.
9	TRANSMEDIC	26	Lippincott Williams & Wilkins
10,11	AMPLE MEDICAL INSTRUMENTS CO., LTD.	A	Taiwan Physical Therapy Association (TPTA)
12	Continuous Instrument Co. Ltd.	B,C	Corporation Aggregate National Federation of Associations of Physical Therapists, Taiwan R.O.C.
13,14	HIWIN Technologies	D,E	Taipei Society of Physical Therapists
15	Dynalab Inc.	F	WCPT / AWP Region of WCPT
16	SCHOOL OF PHYSIOTHERAPY AND EXERCISE SCIENCE CURTIN UNIVERSITY	G	The Asian Confederation for Physical Therapy
17	TRANSVERSE INDUSTRIES CO., LTD		

Workshop

Friday, Sep. 6, 2013

Location: China Medical University

Workshop	Organizer	Speakers
Professional Perspective		
Do Physical Therapists Improve Function? Using the World Health Organization's International Classification of Functioning, Disability and Health (ICF) to Enhance the Evidence	Catherine Sykes (United Kingdom)	Catherine Sykes (United Kingdom)
Musculoskeletal		
Kinesio Taping for Pain Management, Sports Medicine and Movement Disorder	Yueh-Chen Cheng (Taiwan)	Kenzo Kase (Japan) Stefano Frassine (Italy)
Soft Tissue Mobilization & Neuromuscular Physical Therapy - Integrated Evidence-Based Approach to Clinical Assessment and Treatment of Motor Control Dysfunction	Paul Sung (Korea)	Paul Sung (Korea)
Building Bone Health Into Your Practice: Physical Therapist Management of the Person with Osteoporosis	Marilyn Moffat (USA)	Marilyn Moffat (USA)
Pediatric		
Using ICF Model (International Classification of Functioning, Disability and Health) in Planning Physiotherapy Intervention for Children with Developmental Coordination Disorder	Suad Alanzi (Kuwait)	Suad Alanzi (Kuwait)
Neuromotor		
Neuromotor Combination Mind-Body Exercise Approach in Therapeutic Practice of Physical Therapists Working	Orawan Buranruk (Thailand)	Orawan Buranruk (Thailand)

Keynote Speakers

KS-1

09:50-10:40, Saturday, Sep. 7, 2013

Location: Room 101+102



Robert Herbert

Senior Principal Research Fellow, Neuroscience Research Australia
Professor, School of Medical Sciences, University of New South Wales

Dr. Herbert was trained as a physiotherapist and has a Master's degree in exercise and sports science and a PhD in neurophysiology. He conducts two parallel programs of research: one in clinical epidemiology with a primary focus on investigating the effectiveness of physiotherapy interventions, and the other in biomechanics and physiology investigating the mechanical properties of human muscles and tendons in vivo. These two strands of research converge in the study of stretching to prevent injury and muscle soreness associated with physical activity, and stretching to prevent and treat contracture.

Dr. Herbert has published over 150 peer-reviewed papers. He is the founding director of the Centre for Evidence Physiotherapy which produces the PEDro database of randomised trials and systematic reviews in physiotherapy. He is now a Senior Principal Research Fellow at Neuroscience Research Australia and Professor in the School of Medical Sciences at the University of New South Wales in Sydney, Australia.

KS-2

09:00-10:10, Sunday, Sep. 8, 2013

Location: B101, 401+102



Gillian Webb

Chair, Asia West Pacific Region (AWP) of WCPT
President, International Society of Educators in Physiotherapy
Honorary member of staff of Physiotherapy, University of Melbourne

Dr. Webb was trained as a physiotherapist and has a Graduate Diploma in exercise for rehabilitation, a Master's in clinical education and a Doctor in education. Her research interests are in health professional education, global health and indigenous health and education. She has been an academic in Physiotherapy and Health Professional education for many years and has been involved in curriculum development and regulation of practice and accreditation of physiotherapy programs in many countries in Asia and Western Pacific region.

Dr. Webb is currently the Chair of the Asia Western Pacific Region (AWP) of WCPT and has been the President of the International Society of Educators in Physiotherapy for a number of years. She is an Honoured member of the Australian Physiotherapy Association. She is currently also an Honorary member of staff of Physiotherapy at The University of Melbourne.

Symposia and Oral Presentations

Saturday, Sep. 7, 2013

10:55-12:25

Location: Room B101

SYMPOSIUM [1] UNDERSTANDING EVIDENCE BASED EXERCISE PRESCRIPTION FOR TYPE 2 DIABETES MELLITUS AND HYPERTENSION

Chair: Jidesh V.V (Qatar)

S1-1 EXERCISE PRESCRIPTION FOR TYPE 2 DIABETES MELLITUS

Jidesh V.V. (Qatar)

S1-2 EVIDENCE BASED EXERCISES PRESCRIPTION FOR HYPERTENSIVE SUBJECTS

Kanagaraj Rengaramanujam (Saudi Arabia)

S1-3 DIABETES MELLITUS AND ROLE OF EXERCISE

Aswathy Gopinath (India)

Panel Discussion

10:55-12:15

Location: Room 301

ORAL PRESENTATION [1] ASSISTIVE TECHNOLOGY

Moderator: Yunn-Yi PAU-LEE (USA) & Chun-Hou WANG (Taiwan)

O1-1 EFFECT OF ROBOT SUIT HAL ON THE MOTION OF THE ANKLE JOINT OF HEMIPLEGIA PATIENT

Tomoki Nakatani, Junji Taguchi, Yasunori Sasaoka, Masako Tustsumi, Yasuhiro Fujimoto

O1-2 BARRIER-FREE ENVIRONMENT IN SENIOR CARE FACILITIES – BEYOND REGULATIONS

Li-Shan Chang, Sheng-Wen Su, Shwn-Jen Lee, Shun-Chih Wang

O1-3 RESEARCH ON BARRIER-FREE ENVIRONMENT DESIGN IN ASSISTED LIVING FACILITIES

Sheng-Wen Su, Li-Shan Chang, Shwn-Jen Lee, Shun-Chih Wang

O1-4 NEEDS OF ASSISTIVE TECHNOLOGY IN PERSONS WITH MD/SMA USING ICF AND ISO 9999

Min-Yi Liu, Shwn-Jen Lee, Mei-Wun Tsai

O1-5 HOW TO SELECT A PROPER STANDER FOR CHILDREN WITH DISABILITIES

Yunn-Yi Pau-Lee

10:55-12:25

Location: Room 302

ORAL PRESENTATION [2] EXERCISE AND PHYSICAL ACTIVITY I

Moderator: Yasuo KAWAKAMI (Japan) & Larry HO (USA)

O2-1 CARDIOPULMONARY FITNESS, LUNG FUNCTION, MUSCULAR OXYGEN SATURATION, AND LIFE QUALITY IN TYPE 1 DIABETES MELLITUS

Chih-Hsuan Chou, Wei-Shiung Yang, Tien-Jyun Chang, Ying-Tai Wu

O2-2 KNEE EXTENSION TORQUE AND RANGE OF HIP JOINT FLEXION BEFORE AND AFTER DYNAMIC STRETCHING

Yumi Okayama, Shinichi Daikuya, Masaaki Tsuruike

O2-3 EFFECT OF COMBINED AEROBIC AND RESISTANCE EXERCISE TRAINING ON PLATELET-NEUTROPHIL INTERACTION UNDER SHEAR FLOW IN SEDENTARY MEN

Ying-Ching Chen, Jong-Shyan Wang

O2-4	STANDARDIZATION OF THE ASSESSMENT AND TREATMENT OF LUMBAR SPONDYLOSIS: A PILOT STUDY <i>Tomoatsu Furukawa, Takuro Nishimura, Mitsuaki Nakano, Tatsuro Nakaguro, Masanori Toda, Atsushi Nogami, Yoshitaka Tanaka</i>
O2-5	MUSCLE OXYGENATION OF BICEPS BRACHII DURING CONCENTRIC/ECCENTRIC ELBOW JOINT FLEXION AT 75% OF 1RM <i>Masahiro Goto, Takafumi Hamaoka, Takeshi Saiki</i>
O2-6	A COMPARISON OF MUSCLE ACTIVITY BY CHRONIC STROKE PATIENTS IN AQUATIC AND LAND ENVIRONMENT <i>Jimin Kim, <u>Changsung Kim</u>, Hayoung Woo, Heejin No, Geunju Park, Jungseo Park</i>

10:55-12:10

Location: Room 303

ORAL PRESENTATION [3] PEDIATRICS

Moderator: Hua-Fan LIAO (Taiwan) & Rong-Ju CHERNG (Taiwan)

O3-1	ASSESSING DRAWING TASK PERFORMANCE IN KUWAITI CHILDREN WITH AND WITHOUT DEVELOPMENTAL COORDINATION DISORDER <i>Alanzi SE, Piek JP</i>
O3-2	CROSS-CULTURAL ADAPTATION OF STANDARDIZED ASSESSMENT TOOLS IN IDENTIFYING CHILDREN WITH DEVELOPMENTAL COORDINATION DISORDER IN KUWAIT <i>Alanzi SE, Piek JP, Jensen LM</i>
O3-3	A PSYCHOMETRIC STUDY OF THE BAYLEY SCALES OF INFANT AND TODDLER DEVELOPMENT-3RD EDITION WHEN USED WITH TERM AND PRETERM TAIWANESE INFANTS <i>Yen-Ting Yu, Li-Chiou Chen, Wu-Shiun Hsieh, Chyong-Hsin Hsu, Wang-Tso Lee, Nan-Chan Chiou, Suh-Fang Jeng</i>
O3-4	LINKING EVALUATION REPORTS OF CHILD DEVELOPMENT WITH THE ICF-CY EDD CODE SET <i>Yi-Ling Pan, Hua-Fang Liao, Ai-Wen Hwang, Rune J Simeonsson, Lu Lu</i>
O3-5	EFFECTS OF A HEALTH-RELATED FITNESS TRAINING ON COMPETENCE OF PROFESSIONALS AT INSTITUTIONS OF EARLY INTERVENTION <i>Yun-Hsien Lin, Shwn-Jen Lee, Mei-Wun Tsai, Tai-Ying Yang</i>

10:55-12:10

Location: Room 304

ORAL PRESENTATION [4] GERIATRICS I

Moderator: Louise ADA (Australia) & Pay-Shin LIN (Taiwan)

O4-1	PARADIGM TO IMPROVE THE LIFE FUNCTION OF FRAIL ELDERLY PEOPLE LIVED IN PRIVATE RETIREMENT HOME <i>Shinichi Daikuya, Satoko Kuki</i>
O4-2	THE AGE-RELATED DIFFERENCES IN THE RELATIONSHIP BETWEEN PHYSICAL ACTIVITY AND PHYSICAL AND COGNITIVE FUNCTION <i>Yuta Hagiwara, Yuji Kono, Naoki Iritani, Shimpei Ishida, Keigo Akao, Chikako Asai, Kotaro Iwatsu, Sumio Yamada</i>
O4-3	RELATIONSHIPS BETWEEN CALF CIRCUMFERENCE AND CALF MUSCLE MASS BY MRI <i>Chikako Asai, Keigo Akao, Ryo Mizowaki, Simpei Ishida, Naoki Iritani, Yuta Hagiwara, Yuji Kono, Kotaro Iwatsu, Atsushi Fukuyama, Haruo Isoda, Sumio Yamada</i>

O4-4	CARDIOMETABOLIC RISKS, MUSCLE FUNCTION AND LIFE QUALITY AFTER RESISTANCE TRAINING IN ELDER DIABETIC PATIENTS <i>Ping-Lun Hsieh, Wei-Shiung Yang, Chin-Hsiao Tseng, Yufeng Jane Tseng, Ying-Tai Wu</i>
O4-5	ARM-CRANKING VERSUS LOWER-LIMB CYCLING: WHICH IS MORE OPTIMAL? <i>Bala S Rajaratnam, Maniam D, Ng SM, Tang WJ, Tan ZH</i>

10:55-12:25

Location: Room 401

ORAL PRESENTATION [5] MUSCULOSKELETAL SYSTEM I**Moderator: Sally HO (USA) & Wendy CHAN (Macau)**

O5-1	EVIDENCE OF CERVICAL MULTIFIDUS MUSCLE WASTING IN PATIENTS UNDERGONE SURGERY FOR CERVICAL SPONDYLOTIC MYELOPATHY <i>Andy Chien, Shwu-Fen Wang, Chen-Hsi Hsiao, Ni-Yun Hsieh, Chih-Hsiu Cheng, Wei-Li Hsu, Dar-Ming Lai, Jaw-Lin Wang</i>
O5-2	EFFECT OF THE ABDOMINAL DRAWING-IN MANEUVER AND SELF-STRETCHING THE TENSOR FASCIAE LATAE-ILIOTIBIAL BAND ON LUMBOPELVIC KINEMATICS IN SUBJECTS WITH LUMBAR EXTENSION ROTATION SYNDROME <i>One-bin Lim, Chung-hwi Yi, Oh-yun Kwon, Heon-seock Cynn</i>
O5-3	CHANGE OF MUSCLE ACTIVITY IN LOWER EXTREMITY AND HIP MUSCLE ACCORDING TO VARIABLE STANDING POSTURE <i>Jae Ho Yu, Yong Nam, Jung Wan Ryu</i>
O5-4	MUSCULOSKELETAL CHARACTERISTICS IN LOW BACK PAIN ADULTS WITH FLEXIBLE FLATFOOT <i>Yu-Man Huang, Tzyy-Jiuan Wang, Yi-Fen Shih, Fu-Kong Lieu, Wen-Yin Chen</i>
O5-5	INFLUENCE OF HEEL HEIGHTS ON TRUNK MUSCLES IN HEALTHY SUBJECTS BY ULTRASONOGRAPHY IMAGING <i>Dong Kwon Seo, Yong Hae Park, Hyo Jung Park</i>
O5-6	THE EFFECT OF COMMON PHYSICAL THERAPY INTERVENTIONS ON SOFT TISSUE HARDNESS IN PATIENTS WITH LOW BACK PAIN <i>Kai-Chia Chen, Wen-Yin Chen, Si-Huei Lee, Tzyy-Jiuan Wang</i>

10:55-12:10

Location: Room 402

ORAL PRESENTATION [6] EDUCATION I**Moderator: Joyce MOTHABENG (South Africa) & Min-Hsia HU (Taiwan)**

O6-1	STUDENTS' PERSPECTIVE, EXPECTATION AND EXPERIENCE OF CLINICAL PRACTICE-COMPARISON BETWEEN PRE- AND POST-CLINICAL PRACTICE STUDENTS <i>Yamato Tsuboi, Manako Konda, Takuro Matsumura, Taiki Sugimoto, Kazuya Yoshimura, Maho Itogawa, Kohtaro Torizawa, Kentaro Nagata, Kazuya Umeyama, Daisuke Matsumoto</i>
O6-2	LEARNING STYLES OF PHYSICAL THERAPY STUDENTS IN TAIWAN: A QUALITATIVE STUDY <i>Pei-Jung Wang, Ying-Tai Wu, Wen-Shya Lee</i>
O6-3	THE CLOSING PROCESS OF A JAPANESE PHYSICAL THERAPY SCHOOL IN RECEIPT OF A DISSOLUTION ORDER <i>Jun Watanabe</i>

O6-4	EDUCATING PHYSIOTHERAPISTS IN DIRECT ACCESS SERVICES IN CENTRAL FINLAND: CURRENT PRACTICES AND USED MEASUREMENTS AMONG PATIENTS WITH MUSCULOSKELETAL CONDITIONS <i>Tuulikki Sjögren, Arja Piirainen</i>
O6-5	PULMONARY REHABILITATION: SIRIRAJ HOSPITAL EXPERIENCE <i>Jatuporn Wongsathikun, Benjamas Chuaychoo, Wantanee Kriengsinyos</i>

13:30-15:00

Location: Room B101

SYMPOSIUM [2] THE INTERNATIONAL TRENDS OF THE INTERNATIONAL CLASSIFICATION OF FUNCTIONING, DISABILITY AND HEALTH (ICF) AND ITS CHILDREN AND YOUTH VERSION (ICF-CY)

Chair: Ai-Wen HWANG (Taiwan)

S2-1 **REVISION PROCESSES OF ICF/ICF-CY IN WHO**
Rune J Simeonsson (USA)

S2-2 **APPLICATION OF ICF IN GERIATRIC PHYSICAL THERAPY**
Louise Ada (Australia)

S2-3 **APPLICATION OF ICF/ICF-CY IN DISABILITY ELIGIBILITY SYSTEM IN TAIWAN**
Hua-Fang Liao (Taiwan)

S2-4 **INTRODUCTION TO THE CONCEPTS AND MEASURES OF PARTICIPATION FRAMED BY ICF/ICF-CY**
Ai-Wen Hwang (Taiwan)

Panel Discussion

13:30-14:50

Location: Room 301

ORAL PRESENTATION [7] WOMEN'S HEALTH

Moderator: Elizabeth NOBLE (Australia) & Yi-Jing LUE (Taiwan)

O7-1 **THE INFLUENCE OF PREGNANCY ON TRUNK MOVEMENT DURING GAIT**
Ryuichi Sawa, Rei Ono, Sho Nakakubo, Kaori Watanabe

O7-2 **THE IDEAS OF AFGHAN PHYSIOTHERAPISTS ABOUT EVIDENCE BASED PRACTICE - A SURVEY RESEARCH**
Mohammad Shaker Ahmadi, Nishat Quddus, Zubia Veqar, Sohrab A Khan, Ross Iles

O7-3 **EFFECTS OF CAFFEINE ON PHYSICAL ABILITY OF PEOPLE IN THEIR TWENTIES**
Hoe Yeon Yu, Sung Suk Park, Jin So Park, Tae Young Oh

O7-4 **THE VALUE OF PRENATAL & POSTPARTUM EXERCISE PROGRAMS FOR OPTIMAL LONG-TERM HEALTH**
Elizabeth Noble

13:30-15:00

Location: Room 302

ORAL PRESENTATION [8] EXERCISE AND PHYSICAL ACTIVITY II

Moderator: Masayoshi KUBO (Japan) & Jong-Shyan WANG (Taiwan)

O8-1	EFFECT OF YOGA TRAINING ON STATIC AND DYNAMIC STANDING BALANCES IN YOUNG OBESITY WITH POOR POSTURAL CONTROL <i>Chaiyong Jorrakate, Jutaluk Kongsuk, Chiraprapa Pongduang, Boontiwa Sadsee, Phatchari Chanthorn</i>
O8-2	COMBINED MOTIVATION PROGRAM AND Pedometer USE TO PROMOTE PHYSICAL ACTIVITY: A RANDOMIZED CONTROLLED TRIAL <i>Einas Al-Eisa, Hana I Al-Sobayel</i>
O8-3	EFFECT OF SPINE POSITION AND POWER OF SPHINCTER CONTRACTION ON LUMBAR STABILITY <i>Min-ji Go, Mi-na Kwon, Seung-hye Kim, Hwan-hee Kim, So-young Ahn, Jin-tae Han</i>
O8-4	THE EFFECT OF ELECTROMYOGRAPHIC ACTIVITY ON THE UPPER EXTREMITY MUSCLE DURING PUSH-UP PLUS EXERCISE WHILE CHANGING ANGLE OF SHOULDER WITH UPPER ARMS EXTERNAL ROTATED ON AN UNSTABLE SURFACE <i>Jungmuk Woo, Boyoung Kim, Nuri Lee, Youngha Jeon, Sangyoug Lee</i>
O8-5	EFFECTS OF EXERCISE INTENSITY ON LIPID AND CARBOHYDRATE UTILIZATIONS IN OBESE MEN <i>Anoma Santiworakul, Benjamas Chuaychoo, Wantanee Kriengsinyos, Vitoon Saengsirisuwan, Wattana Jalayondeja</i>
O8-6	THE EFFECT OF PHYSICAL TRAINING WITH VISUAL AND AUDITORY FEEDBACK FOR THROWING SKILL IN 20'S WOMEN <i>Ho Dong Kim, Bo Ra Sheen, Da Eun Baek, Tae Young Oh</i>

13:30-15:00

Location: Room 303

ORAL PRESENTATION [9] NEUROLOGICAL SYSTEM I & MENTAL HEALTH

MODERATOR: Joyce MOTHABENG (South Africa) & Kwan-Hwa LIN (Taiwan)

O9-1	DOES WALKING CAPACITY AND PERCEPTION OF FALL IMPACT ACTIVITIES & PARTICIPATION AFTER STROKE? <i>Nayak Neelam, Mahajan Pranali</i>
O9-2	EXCITABILITY OF SPINAL NEURAL FUNCTION DURING MOTOR IMAGERY OF MUSCLE CONTRACTION AT DIFFERENT CONTRACTION STRENGTHS <i>Yoshibumi Bunno, Chieko Onigata, Hiroyasu Iwatsuki, Toshiaki Suzuki</i>
O9-3	BARRIERS TO PHYSICAL FUNCTIONING FOLLOWING A STROKE: A QUALITATIVE STUDY <i>Marissa Dela Cruz</i>
O9-4	EFFECTIVENESS OF NOXIOUS AND INNOCUOUS THERMAL STIMULATION ON UPPER EXTREMITY OF PATIENTS WITH ACUTE STROKE <i>Roxane Lin, Ruey-Tay Lin, Mao-Hsiung Huang, Miao-Ju Hsu, Chuan-Li Lin, Jau-Hong Lin</i>
O9-5	THE EFFECTS OF TARGETING PROGRAM FOLLOWING BY VISUAL AND AUDITORY CHAOS <i>Dong Yeop Lee, Ji Yeon Lee, Mid Eum Park</i>

13:30-15:00

Location: Room 304

ORAL PRESENTATION [10] GERIATRICS II

Moderator: Brenda MYERS (Canada) & Shih-Fen HSIAO (Taiwan)

O10-1	COMPARISON OF LOWER LIMB KINEMATICS UNDER DUAL TASK CONDITION WHEN WALKING TURNING AMONG NON-FALLERS, SINGLE AND MULTIPLE FALLERS <i>Yu-Shan Huang, Fang-Yi Chen, Chiung-Yu Cho</i>
O10-2	THAI OLDER PEOPLE'S PERCEPTION OF FALLS <i>Suttanon P, Pengpol K, Chiraamnuayporn R</i>
O10-3	INTEGRITY OF CALLOSAL MOTOR FIBERS CORRELATES WITH GAIT PERFORMANCE IN OLDER ADULTS WITH COGNITIVE IMPAIRMENT <i>Meng-Tien Wu, Ko Chiao, Yu-Hsiu Chu, I-Cheng Lin, Ming-Jang Chiu, Pei-Fang Tang</i>
O10-4	THE RELATIONSHIP BETWEEN LOWER LIMB MUSCLE STRENGTH AND PREFRAILTY CRITERIA <i>You-Ruei Hou, Yen-Chu Huang, Ya-Chi Peng, Hui-Ya Chen</i>
O10-5	AGE-DEPENDENT EFFECTS OF CALORIE RESTRICTION ON METABOLIC PARAMETERS AND EXERCISE PERFORMANCE OF RATS <i>Shang-Ying Lin, Zhen-Jie Li, Yi-Min Ou, Zheng-Hong Lai, Chiao-Nan Chen</i>
O10-6	THE ASSOCIATION BETWEEN DEPRESSION, PAIN AND SLEEP QUALITY IN COMMUNITY-DWELING FRAIL ELDERLY <i>Ryo Nakamura, Shunsuke Murata, Ryuichi Sawa, Sho Nakakubo, Nobuyuki Nakatsu, Yuya Ueda, Rei Ono</i>

13:30-15:00

Location: Room 401

ORAL PRESENTATION [11] MUSCULOSKELETAL SYSTEM II

Moderator: Kanda CHAIPINYO (Thailand) & Hsiao-Yun CHANG (Taiwan)

O11-1	THE RELATIONSHIP BETWEEN MUSCLE SIZE AND MUSCLE STRENGTH IN JUNIOR HIGH BASEBALL PLAYERS <i>Sheng-Han Tsai, Chin-Ting Liu, Hsiao-Li Ma, Tzyy-Jiuan Wang</i>
O11-2	THE RELIABILITY OF A NEW DEVICE TO MEASURE THE SUBTALAR JOINT NEUTRAL POSITION AND THE FOREFOOT POSITION <i>Fu-Lien Wu, Shi-Weng Hung, Wen-Yin Chen, Tzyy-Jiuan Wang</i>
O11-3	CLINICAL PROGNOSTIC INDICATORS OF SURGICAL OUTCOME IN CERVICAL SPONDYLOTIC MYELOPATHY: A PILOT STUDY <i>Andy Chien, Shwu-Fen Wang, Chen-Hsi Hsiao, Ni-Yun Hsieh, Chih-Hsiu Cheng, Wei-Li Hsu, Dar-Ming Lai, Jaw-Lin Wang</i>
O11-4	CHARACTERISTICS OF MUSCLE FATIGUE IN CHARCOT-MARIE-TOOTH DISEASE WITH ELECTROMYOGRAPHIC STUDY <i>Toshinori Shimoi, Takuma Miyaguchi</i>
O11-5	EARLY WEIGHT BEARING FOR ANKLE FRACTURES IN ADULTS- A META-ANALYSIS <i>Shu-Hsiang Yang, Chia-Fang Liao</i>
O11-6	NEUROGENIC INFLAMMATION IN MUSCULOSKELETAL CONDITIONS <i>Christopher Zhi-yi (Chi-ngai) Lo</i>

13:30-15:00

Location: Room 402

ORAL PRESENTATION [12] BIOMECHANICS AND KINESIOLOGY I	
Moderator: Peter MCNAIR (New Zealand) & Chun-Yu YEH (Taiwan)	
O12-1	BIOMECHANICAL PROPERTIES OF THE PLANTARFLEXOR MUSCLE-TENDON COMPLEX SIX MONTHS POST RUPTURE OF THE ACHILLES TENDON <i>Peter McNair, Antoine Nordez, Margie Olds, Simon Young, Christophe Cornu</i>
O12-2	RELATIONSHIP BETWEEN BALANCE, MOTOR IMPAIRMENT AND GAIT PARAMETERS ACROSS ATTENTIONAL LOADING CONDITIONS IN STROKE SURVIVORS <i>Haidzir Manaf, Maria Justine, Goh Hui Ting, Lydia Latiff</i>
O12-3	HAS SWAYBACK POSTURE MORE ANTEROPOSTERIOR GROUND REACTION FORCE UNDER AXIAL LOAD: A CASE REPORT <i>Chih-Ming Chen, Rong-Sen Yang, Jau-Yih Tsauo</i>
O12-4	EFFECT OF HIP EXTERNAL ROTATION FOR WEIGHT SHIFTING TRAINING ON MUSCLE ACTIVITY AND FOOT PRESSURE <i>Kyeong Nam Park, Seon Yeong Oh, Su In Son, Tae Young Oh</i>
O12-5	EFFECTS OF VISUAL AND AUDITORY ON OBSTACLE CROSSING CHARACTERISTICS <i>Bovonsunthonchai S, Khobkhun F, Vachalathiti R</i>

16:20-17:50

Location: Room B101

SYMPOSIUM [3] WCPT: INTERNATIONAL POLICY INFLUENCING THE PROFESSION AND GLOBAL HEALTH	
Chair: Joyce MOTHABENG (South Africa)	
S3-1	PHYSICAL ACTIVITY/EXERCISE AT THE HEART OF PHYSICAL THERAPY <i>Marilyn Moffat (USA)</i>
S3-2	WCPT'S POLICY RELATED ACTIVITY <i>Joyce Mothabeng (South Africa)</i>
S3-3	PHYSICAL THERAPISTS PROMOTING HEALTH – WHAT NEEDS TO BE DONE IN PROFESSIONAL ENTRY LEVEL EDUCATION? <i>Margot Skinner (New Zealand)</i>
S3-4	COLLABORATIVE ACTION FOR HEALTH PROMOTION: WCPT'S PARTNERSHIP WITH THE WORLD HEALTH PROFESSIONS ALLIANCE <i>Brenda Myers (UK)</i>
Panel Discussion	

16:20-17:35

Location: Room 301

ORAL PRESENTATION [13] BIOMECHANICS AND KINESIOLOGY II	
Moderator: Toshiaki TANAKA (Japan) & Li-Shan CHOU (USA)	
O13-1	STANDING BALANCE FOLLOWING INTERNAL/EXTERNAL PERTURBATION IN YOUNG HEALTHY ADULTS <i>Hao-Tsung Su, Ling-Wei Yen, Hsin-Yi Kathy Cheng, Chih-Hsiu Cheng</i>
O13-2	DIFFERENCE OF FOOT POSTURE BETWEEN ATHLETIC AND SEDENTARY COLLEGE STUDENTS <i>Yves Shen-Feng Liu, Yi-Liang Kuo</i>

September 7

O13-3	UPPER LIMB RESTRAINTS ON THE HIP AND KNEE MOTIONS DURING GAIT IN HEALTHY ADOLESCENTS <i>Bovonsunthonchai S, Vachalathiti R, <u>Limpitcharaporn T</u></i>
O13-4	RELATIONSHIP BETWEEN RANGE OF MOTION AND MUSCLE STRENGTH ASSOCIATED WITH GAIT ANALYSIS IN PATIENTS WITH KNEE OSTEOARTHRITIS <i><u>Kazuki Tokuda</u>, Masaya Anan, Kiyotaka Hada, Takuro Aizu, Kengo Yoshida, Nobuhiro Kito, Tatsuo Motoyama, Mahito Kawashima, Koichi Shinkoda</i>
O13-5	THE STUDY FOR MUSCLE ACTIVATING OF LOWER EXTREMITIES ACCORDING VARIOUS SQUATING <i><u>Chi-Hwan Park</u>, Sun-Woo Yu, Jeong-Won Park, Tae-Young Oh</i>

16:20-17:35

Location: Room 302

ORAL PRESENTATION [14] COMPLEMENTARY & ALTERNATIVE MEDICINE**Moderator: David BAXTER (United Kingdom) & Wen-Yu LIU(Taiwan)**

O14-1	PHYSICAL ACTIVITY SCREENING IN PRIMARY CARE: FEASIBILITY OF A SELF-REPORT SCREENING TOOL <i><u>Baxter GD</u>, Walker H</i>
O14-2	GREATER SHOULDER MUSCLE STRENGTH, BUT NOT SHOULDER MOBILITY, IS ASSOCIATED WITH BETTER FUNCTIONAL WELL-BEING IN BREAST CANCER SURVIVORS WITH TAICHI QIGONG TRAINING <i><u>Shirley SM Fong</u>, Shamay SM Ng, WS Luk, Joanne WY Chung, Louisa MY Chung, William WN Tsang</i>
O14-3	EFFECT OF MUSCLE VIBRATION ON POSTURAL BALANCE WHILE QUIET STANDING IN PARKINSON'S DISEASES <i><u>Jin-Tae Han</u>, Jae-Min Jung, Jung-Hoon Lee, Eun-Jung Kim</i>
O14-4	EFFECT OF TRADITIONAL LANNA STROKING MASSAGE TO ABDOMINAL FAT REDUCTION <i><u>Prapas Pothongsunun</u>, Rapeephat Kansuwan, Achiraya Panyajiranaj</i>
O14-5	CORRELATES OF MODERATE- TO VIGOROUS-INTENSITY PHYSICAL ACTIVITY IN COMMUNITY-DWELLING OLD-OLD FEMALES <i><u>Keigo Akao</u>, Chikako Asai, Yuta Hagiwara, Shimpei Ishida, Naoki Iritani, Yuji Kono, Kotaro Iwatsu, Kana Inuzuka, Masahiro Gouhara, Masaki Kato, Yurina Kinouchi, Daichi Takagi, Kenata Muranaka, Sumio Yamada</i>

16:20-17:50

Location: Room 303

ORAL PRESENTATION [15] STUDENT AWARD PRESENTATION I**Moderator: Gillian WEBB (Australia) & Jau-Yih TSAUO (Taiwan)**

O15-1	AN ELECTROPHYSIOLOGICAL INVESTIGATION OF MOTOR IMAGERY IN HEALTHY ELDERLY PEOPLE: IMPLICATION OF MENTAL PRACTICE TRAINING <i><u>Fu-Jie Kang</u>, Chia-Liang Tsai, Feng-Ying Chou, Kun-Ying Lin, Liang-Jing Wu</i>
O15-2	ADAPTATION OF POSTURAL STRATEGY WITH A MOBILE BASE OF SUPPORT <i><u>Hiroki Mani</u>, Tomoya Konishi, Akiyo Tsuda, Tatsuya Izumi, Tomoya Hasegawa, Mitsuhisa Totsuka, Zhao Jing, Shih-Fen Hsiao, Tadayoshi Asa</i>

O15-3	EFFECTS OF DUAL-TASK ON ROTATION OF AXIAL SEGMENTS DURING TURNING IN PEOPLE WITH PARKINSON DISEASE <i>Wen-Chieh Yang, Wei-Li Hsu, Ruey-Meei Wu, Kwan-Hwa Lin</i>
O15-4	CROSS-CULTURAL TRANSLATION AND ADAPTATION OF THE ARABIC ROLAND-MORRIS DISABILITY QUESTIONNAIRE <i>Maki D, Rajab E, Watson P, Critchley D</i>
O15-5	DOES MATERNAL INTERACTIVE BEHAVIOR CORRELATE WITH DEVELOPMENTAL OUTCOMES AND MASTERY MOTIVATION IN TODDLERS WITH AND WITHOUT MOTOR DELAY <i>Pei-Junq Wang, George A Morgan, Ai-Wen Hwang, Li-Chiou Chen, Hua-Fang Liao</i>
O15-6	EFFECTS OF AIR-CUSHION SHOE WITH LATERAL-STIFFENED OUTSOLE IN PATIENTS WITH MILD MEDIAL KNEE OSTEOARTHRITIS <i>Bo-Jhen Chen, Yin Lee, Mu-Jung Kao, Shwn-Jen Lee, Wen-Yin Chen</i>

16:20-17:05

Location: Room 304

ORAL PRESENTATION [16] MUSCULOSKELETAL SYSTEM III**Moderator: Paul SUNG (Korea) & Jiu-Jenq LIN (Taiwan)**

O16-1	T WAVE IN VASTUS MEDIALIS OBLIQUUS AND VASTUS MEDIALIS LONGUS MUSCLES <i>Yoshitsuqu Tanino, Toshiaki Suzuki</i>
O16-2	SHOULDER PHYSICAL ACTIVITY, FUNCTIONAL DISABILITY AND TASK DIFFICULTIES IN PATIENTS WITH STIFF SHOULDERS: INTERPRETATION FROM RT3 ACCELERATOR <i>Yu Wen Chao, Jing-Lan Yang, Jiu-Jenq Lin, Han-Yi Huang, Tsun-Shun Huang</i>
O16-3	COMPARISON OF RESPIRATORY FUNCTIONS BETWEEN CHRONIC NECK PAIN AND NON-NECK PAIN SUBJECTS <i>Orawan Yeampattanaporn, Keerin Mekhora, Wattana Jalayondeja, Jatuporn Wongsathikun</i>

16:20-17:35

Location: Room 401

ORAL PRESENTATION [17] COMMUNITY BASED PROGRAM**Moderator: Mark ELKINS (Australia) & Tzyy-Juan WANG (Taiwan)**

O17-1	USAGE EVALUATION OF THE PHYSIOTHERAPY EVIDENCE DATABASE (PEDRO) IN THE ASIA-WESTERN PACIFIC REGION OF WCPT <i>Mark R Elkins, Anne M Moseley</i>
O17-2	IMPROVING PHYSICAL FUNCTION, SELF-ESTEEM AND HAPPINESS OF PEOPLE WITH SPINAL CORD INJURY IN THE COMMUNITY BY USING TASK-ORIENTED CLIENT-CENTERED TRAINING: A PRELIMINARY STUDY <i>Chompoonimit A, Nualnetr N</i>
O17-3	DOES COGNITIVE FUNCTION AFFECT PHYSICAL PERFORMANCE OF COMMUNITY-DWELLING ELDERS? <i>Yen-Hui Chen, Meng-Yueh Chien, Sheng-Jean Huang, Jau-Yih Tsauo</i>
O17-4	ACTIVITY REPORT OF JOCV REHABILITATION NETWORK FOR REFUGEES FROM FUKUSHIMA NUCLEAR PLANT ACCIDENT <i>Nozomi Chiwaki, Makoto Kono, Koaru Ishimoto, Yuki Haraguchi, Nodoka Miura</i>

O17-5	EXERCISE PROGRAM TO PREVENT NECK PAIN IN OFFICE WORKERS: A 1-YEAR CLUSTER-RANDOMIZED CONTROLLED TRIAL <i>Sihawong R, Janwantanakul P, Jiamjarasrangsi W</i>
-------	---

16:20-17:35

Location: Room 402

ORAL PRESENTATION [18] NEUROLOGICAL SYSTEM II	
Moderator: Hisashi MOCHIZUKI (Japan) & Pei-Fang TANG (Taiwan)	
O18-1	EFFECT OF REPETITIVE VISUAL STIMULATION ON PERCEPTUAL VISUAL DEPENDENCE IN HEALTHY YOUNGER AND OLDER PEOPLE <i>Shu-Chun Lee, Di J Newham, David A Green</i>
O18-2	EFFECT OF WHOLE BODY VIBRATION ON PERCEPTUAL VISUAL DEPENDENCE IN HEALTHY YOUNGER AND OLDER PEOPLE <i>Shu-Chun Lee, Di J Newham, David A Green</i>
O18-3	PRELIMINARY STUDY OF DYAD TRAINING: EFFECTS OF OBSERVATION-DURATION ON MOTOR LEARNING <i>Jintana Taptong, Jarugool Tretriluxana, Pakaratee Chaiyawat</i>
O18-4	CHARACTERISTIC APPEARANCES OF H-REFLEX AND F-WAVE OF THE SOLEUS MUSCLE UNDER INCREASING STIMULUS INTENSITY <i>Akira Yamashita, Toshiaki Suzuki, Yoshibumi Bunno</i>
O18-5	EFFECTS OF EXERCISE INTENSITY ON MEMORY PERFORMANCE AND HIPPOCAMPAL DENDRITIC COMPLEXITY IN BRAIN ISCHEMIC RATS <i>Pei-Cheng Shih, Ray-Yau Wang, Yea-Ru Yang</i>

Sunday, Sep. 8, 2013

10:30-12:00

Location: Room B101

SYMPOSIUM[4] CLINICAL APPLICATIONS & IMPACT OF MOTION ANALYSIS	
Chair: Wei-Li HSU (Taiwan) & Kwan-Hwa LIN (Taiwan)	
S4-1	A RELATIVE KINEMATIC AND KINETIC INDEX FOR EVIDENCE-BASED PHYSICAL THERAPY RESEARCH <i>Paul Sung (Korea)</i>
S4-2	DETECTING GAIT IMBALANCE IN THE ELDERLY: TRANSLATION FROM MOVEMENT ANALYSIS TO FALL PREVENTION <i>Li-Shan Chou (USA)</i>
S4-3	APPLICATION OF OPTOELECTRONIC ANALYSIS IN CHEST WALL MOTION <i>Kwan-Hwa Lin (Taiwan)</i>
S4-4	MULTI-JOINT COORDINATION IN POSTURAL CONTROL <i>Wei-Li Hsu (Taiwan)</i>
Panel Discussion	

10:30-11:30

Location: Room 301

ORAL PRESENTATION [19] SPORTS MEDICINE	
Moderator: Yasuo KAWAKAMI (Japan) & Yu-Jen CHEN (Taiwan)	
O19-1	THE EFFECT OF HALLUX-VALGUS DEFORMITY PREVENTION SOCKS <i>Yukio Urabe, Noriaki Maeda, Nobuaki Moriyama, Somu Kotoshiba, Jyupei Sasadai, Eri Fujii, Mitsuo Shintaku</i>
O19-2	COMPARISON OF REPOSITION ERROR OF KNEE JOINT BETWEEN WITH AND WITHOUT TAPING FOLLOWING QUADRICEPS MUSCLE FATIGUE <i>Young-ju Park, Ju-ree Kang, Yu-jin Song, Sun-young Park, Da-yeong Song, Seo-Hyun Kim, Min-ji Jeon</i>
O19-3	IMPAIRMENTS IN JOINT POSITION SENSE, ANKLE DORSIFLEXION, FUNCTION AND PAIN IN ACUTE, SUB-ACUTE AND RECURENT ANKLE SPRAINED PEOPLE <i>Chich-Haung Richard Yang, Paul W Hodges, Bill Vicenzino</i>
O19-4	THE DIFFERENCE OF SERVE PERFORMANCE AND PHYSIOLOGICAL CHARACTERISTICS BETWEEN PROFESSIONAL AND AMATEUR <i>Yi-Ju Chen, Yi-Fen Shih</i>

10:30-12:00

Location: Room 302

ORAL PRESENTATION [20] EDUCATION II	
Moderator: Haejung Lee (Korea) & Ar-Tyan HSU (Taiwan)	
O20-1	CURRENT SITUATION OF THE CONSCIOUS TOWARD INTERNATIONAL AFFAIRS AMONG UNDERGRADUATE AND POSTGRADUATE STUDENT IN JAPAN <i>Natsu Fujiwara, Junshiro Yamamoto, Chie Minami, Manako Konda, Kazuki Ueda, Kazuya Yoshimura, Daisuke Matsumoto</i>

September 8

O20-2	PERCEPTIONS ON THE POTENTIAL USE OF TELESUPERVISION IN PHYSICAL THERAPY INTERNSHIP TRAINING IN THE PHILIPPINES <i>Peralta CR, Aguinaldo IB, Abando JRE, Angeles QGR, Chavez FTM, Pineda AS, Rivera MC</i>
O20-3	WEBINAR AS AN EDUCATIONAL STRATEGY IN PHYSICAL THERAPY: A PILOT STUDY <i>Peralta CR, Base RA, Busayong EM, Caadan ED, Felix CJ, Ngo NP, Sosa KE</i>
O20-4	THE INFLUENCE OF HAZARD PREDICTION TRAINING `KYT` IN UNDERGRADUATE PHYSIOTHERAPY EDUCATION ON PATIENT SAFETY <i>Hiroyasu Iwatsuki, Junko Iwatsuki, Yoshibumi Bunno, Yuuko Yurugi</i>
O20-5	INTRODUCING COCHRANE REVIEWS DURING THE ENTRY LEVEL PHYSIOTHERAPY CURRICULUM - A PRELIMINARY REPORT <i>Narasimman Swaminathan, Vanitha D'souza</i>
O20-6	AN ANALYSIS OF PHYSIOTHERAPY CURRICULUM IN INDIA <i>Narasimman Swaminathan, Niranjan Gummaraj, Vanitha D'souza</i>

10:30-12:00

Location: Room 303

ORAL PRESENTATION [21] STUDENT AWARD II

Moderator: Gillian WEBB (Australia) & Jau-Yih TSAUO (Taiwan)

O21-1	IMMEDIATE EFFECTS OF TRUNK STABILIZER MUSCLES TRAINING ON POSTURAL CONTROL IN PATIENTS WITH NON-SPECIFIC CHRONIC LOW BACK PAIN <i>Earde P, Vongsirinavarat M, Sakulsriprasert P, Vachalathiti R</i>
O21-2	ACUTE EFFECTS OF AEROBIC INTERVAL TRAINING VERSUS MODERATE CONTINUOUS TRAINING ON ENDOTHELIAL FUNCTION <i>Kana Inuzuka, Naoki Iritani, Simpei Ishida, Yuta Hagiwara, Chikako Asai, Keigo Akao, Yuji Kono, Kotaro Iwatsu, Sumio Yamada</i>
O21-3	EFFECTS OF ALTERNATIVE AND CONTINUOUS EXERCISE TRAINING ON ENDOTHELIAL PROGENITOR CELLS <i>Chin-Pu Lin, Jong-Shyan Wang</i>
O21-4	IMMEDIATE-EFFECTS OF LOW-FREQUENCY REPETITIVE TRANSCRANIAL MAGNETIC STIMULATION WITH TASK-SPECIFIC-PRACTICE IN INDIVIDUALS WITH SUBACUTE-STROKE: A PILOT-STUDY <i>Jenjira Thanakamchokchai, Jarugool Tretriluxana, Chutima Jalayondeja, Narawut Pakaprot</i>
O21-5	MODIFICATION OF OUTSOLE STIFFNESS ON CENTER OF PRESSURE DURING WALKING <i>Kuen-Ting Huang, Yi-Fen Shih, Tzyy-Juan Wang, Wen-Yin Chen</i>
O21-6	DESIGN OF DUAL-TASKING TIMED UP AND GO TEST WITH THREE-LEVEL COMPLEXITY <i>Kai-Yu Chung, Pei-Shan Hsieh, Ya-Chi Peng, Hui-Ya Chen</i>

10:30-12:00

Location: Room 304

ORAL PRESENTATION [22] MUSCULOSKELETAL SYSTEM IV

Moderator: Robert HERBERT (Australia) & Hui-Ji FAN (Taiwan)

O22-1	BACK EXTENSION EXERCISE DECOMPRESSED THE COMPROMISED SPINAL ROOT IN PATIENTS WITH SUB-ACUTE RADICULOPATHY <i>Sami Alabdulwahab</i>
-------	--

O22-2	STUDY OF DURATION AND BACK ELECTROMYOGRAPHIC ACTIVITY ON SIDEWAY SITTING POSITION <i>Parinya Lertsinthalai, Panada Taechasubamorn, Kanokporn Ooneklabh</i>
O22-3	EFFECTS OF VIBRATION STIMULI ON POSTURAL BALANCE DURING DOUBLE LEG STANDING <i>Hye-jin Park, Young-ju Kim, Ji-su Jung, Mi-hye Jo, Eun-neung Choi</i>
O22-4	TEMPOROMANDIBULAR JOINT FUNCTION AND QUALITY OF LIFE IN PATIENTS WITH CRANIOTOMY OR CRANIECTOMY <i>Chuan-Yuan Chiu, Kuo-Chuan Wang, Ham-Min Tseng, Yi-Hsin Tsai, Jau-Yih Tsauo, Sheng-Jean Huang</i>
O22-5	UNLOADING-INDUCED MUSCLE ATROPHY IN CULTURE MODEL IS MEDIATED BY UBIQUITIN-PROTEASOME SYSTEM <i>Kiyoshi Yoshioka, Yuko Kurogi, Nobuaki Sasai, Kimihide Hayakawa, Taro Murakami, Masumi Inoue-Miyazu, Keisuke Kawakami</i>
O22-6	DIAGNOSTIC ACCURACY OF KNEE AND HIP MUSCLE STRENGTH MEASUREMENTS IN PATIENTS WITH KNEE OSTEOARTHRITIS <i>Nobuhiro Kito, Takahiro Yamasaki, Masaya Anan, Ryo Tanaka, Jyunya Ozawa, Naohiko Kanemura, Hideki Moriyama, Koichi Shinkoda</i>

10:30-12:00

Location: Room 401+402

SYMPOSIUM [5] ELECTRICAL STIMULATION TO CENTRAL AND PERIPHERAL NERVOUS SYSTEMS: APPLICATION FOR NEUROREHABILITATION

Chair: Satoshi TANAKA (Japan)

S5-1 **TRANSCUTANEOUS POSTERIOR ROOT STIMULATION FOR LUMBOSACRAL CORD IN PATIENTS WITH SPINAL CORD INJURY**
Yun-An Tsai (Taiwan)

S5-2 **THETA BURST STIMULATION OF HUMAN MOTOR CORTEX AFTER STROKE**
I-Hui Lee (Taiwan)

S5-3 **NOVEL STRATEGY OF PERIPHERAL NERVE STIMULATION FOR THE RECOVERY OF LOCOMOTION AMONG PATIENTS WITH CENTRAL NERVOUS SYSTEM LESIONS**
Tomofumi Yamaguchi (Japan)

S5-4 **SENSORY FEEDBACK BY TRANSCUTANEOUS ELECTRICAL NERVE STIMULATION TO IMPROVE MANIPULATION DEFICIT CAUSED BY SEVERE SENSORY LOSS AFTER STROKE**
Kahori Kita (Japan)

Panel Discussion

12:15-13:30

Location: B101

EDUCATION SYMPOSIUM: PHYSICAL THERAPY ENTRY LEVEL EDUCATIONAL REFORMS IN ASIA WESTERN PACIFIC COUNTRIES

Chair: Suh-Fang JENG (Taiwan) & Marilyn MOFFAT (USA)

E1-1 **OPENING REMARKS**
Suh-Fang Jeng (Taiwan)

E1-2 **ENTRY-LEVEL PT EDUCATION STANDARD OF WCPT**
Marilyn Moffat (USA)

E1-3	PHYSICAL THERAPY ENTRY LEVEL EDUCATIONAL REFORMS IN the USA <i>Marilyn Moffat (USA)</i>
E1-4	PHYSICAL THERAPY ENTRY LEVEL EDUCATIONAL REFORMS IN AUSTRALIA <i>Gillian Webb (Australia)</i>
E1-5	PHYSICAL THERAPY ENTRY LEVEL EDUCATIONAL REFORMS IN HONG KONG <i>Marco Pang (Honk Kong)</i>
E1-6	PHYSICAL THERAPY ENTRY LEVEL EDUCATIONAL REFORMS IN TAIWAN <i>Ar-Tyan Hsu (Taiwan)</i>
E1-7	PHYSICAL THERAPY ENTRY LEVEL EDUCATIONAL REFORMS IN KOREA <i>Hae-Jung Lee (Korea)</i>
E1-8	PHYSICAL THERAPY ENTRY LEVEL EDUCATIONAL REFORMS IN NEW ZEALAND <i>Margot Skinner (New Zealand)</i>
Panel Discussion	

14:30-16:00

Location: Room B101

SYMPOSIUM [6] THE PHYSIOTHERAPY EVIDENCE DATABASE (PEDro): WHAT IT IS AND HOW IT CAN HELP THE ASIA-WEST PACIFIC REGION OF WCPT

Chair: Mark ELKINS (Australia)

S6-1	WHAT IS THE PHYSIOTHERAPY EVIDENCE DATABASE (PEDro) AND HOW HAS IT CHANGED RECENTLY? <i>Robert Herbert (Australia)</i>
S6-2	THE EXTENT AND QUALITY OF EVIDENCE ON PEDro <i>Mark Elkins (Australia)</i>
S6-3	HOW LESS RESOURCED MEMBERS OF THE ASIA-WEST PACIFIC REGION OF WCPT COULD USE PEDro <i>Narasimman Swaminathan (India)</i>
Panel Discussion	

14:30-16:00

Location: Room 301

ORAL PRESENTATION [23] CANCER REHABILITATION & PAIN

Moderator: Su-Fen YEW (Malaysia) & Shwu-Fen WANG (Taiwan)

O23- 1	EFFECTS OF RESISTANCE EXERCISE PROGRAM FOR EARLY BREAST CANCER SURVIVORS: A RANDOMIZED CONTROL PILOT TRIAL <i>Heui-Fen Lin, Jau-Yih Tsauo</i>
O23 - 2	INVESTIGATION OF FACTORS INFLUENCING INDEPENDENT GAIT IN PATIENTS THE DAY AFTER ABDOMINAL SURGERY <i>Takashi Kitagawa, Keita Uchiyama, Shigeru Terada</i>
O23 - 3	EXPLORING THE PERCEIVED NEEDS OF WOMEN WITH LYMPHEDEMA FOLLOWING CARCINOMA BREAST <i>Yew SF, Leonard JH</i>

O23 - 4	FILIPINO PHYSICAL THERAPISTS' PERSPECTIVES ON CANCER REHABILITATION <i>Donald S Lipardo, Maria Elizabeth M Grageda, Tracy Joyce M Zamora, Norbert B Abeto, Mark Kaiser O Mabazza, Maria Lucia Angeli R Ramos, Czarimirr Shanon S Sy, Noreen JL Yeo</i>
O23 - 5	THE EFFECT OF TAPING THERAPY AND LUMBO-PELVIC STABILIZATION EXERCISE ON MENSTRUAL PAIN <i>Ji-Heon Hong, Hyun-Young Kim, Ye-Ji Jang</i>
O23 - 6	SIGNS AND SYMPTOMS OF LOW BACK PAIN AMONG RICE FARMERS IN A COMMUNITY IN THAILAND <i>Thanawat T, Nualnetr N</i>

14:30-15:30

Location: Room 302

ORAL PRESENTATION [24] CARDIOVASCULAR AND RESPIRATORY SYSTEM

Moderator: Shin-Da LEE (Taiwan) & Miao-Ju Hsu (Taiwan)

O24-1	IMMEDIATE EFFECTS OF LOW FREQUENCY WHOLE BODY VIBRATION ON CARDIOVASCULAR FUNCTIONS IN YOUNG HEALTHY PERSONS <i>Hiroyasu Iwatsuki, Kazuya Kannari, Hiroaki Takahashi, Yuuko Yurugi, Yoshibumi Bunno</i>
O24-2	NEW EFFECTS OF EXERCISE THERAPY ON HYPERTENSIVE HEART <i>Shin-Da Lee, Ai-Lun Yang, Chih-Yang Huang</i>
O24-3	REHABILITATION CENTER IS CHANGING - WHAT ABOUT AGENCY? <i>Arja Piirainen, Hanna Vehmas, Pertti Matilainen, Mikko Rajaniemi</i>
O24-4	STUDENT'S EXPECTATIONS FOR DIRECT ACCESS SERVICES EDUCATION AMONG EXPERIENCED PHYSIOTHERAPIST IN CENTRAL FINLAND <i>Arja Piirainen, Tuulikki Sjögren</i>

14:30-16:00

Location: Room 303

ORAL PRESENTATION [25] OCCUPATIONAL AND ENVIRONMENTAL HEALTH

Moderator: Ching-Yi WANG (Taiwan) & Chiung-Yu CHO (Taiwan)

O25-1	OBSERVATION OF MEDIAN NEURAL TENSION DURING 4 HOURS OF CONTINUOUS COMPUTER USE <i>Rujiret Upiriyasakul, Keerin Mekhora, Wattana Jalayondeja</i>
O25-2	HEALTH, PHYSICAL FUNCTIONING AND WORK ABILITY AMONG SUBJECTS IN FOREST INDUSTRY: COMPARISON BETWEEN TWO SICKNESS ABSENCE GROUPS <i>Tuulikki Sjögren, Eino Puttonen, Arja Piirainen</i>
O25-3	DEVELOPMENT OF LOW BACK PAIN PREVENTION MANUAL FOR RICE FARMERS <i>Panada Taechasubamorn, Pongsakon Kanaekwichapon, Pipat Pitiaumnuysub, Olan Isariyapan</i>
O25-4	THE EFFECT OF KNEE AND ANKLE MOVEMENT ON REDUCING LEG SWELLING IN LOWER EXTREMITIES <i>Jae-Ho Yu, Mi-Hwa Park, Jung-Woo Jeon</i>
O25-5	WORK RELATED MUSCULOSKELETAL DISORDER OF UPPER LIMB AND NECK ARE COMMON AMONG SCHOOL TEACHERS IN INDIA <i>Bharat Deep, Kanaqaraj R, V. V. Jidesh</i>

O25-6	<p>COMPARISON OF THE EFFECTS OF THERAPEUTIC EXERCISE AND EXERCISE BEHAVIOR CHANGE ON SITTING POSTURES FOR COMPUTER USERS WITH MUSCULOSKELETAL SYMPTOMS</p> <p><i>Chiung-Yu Cho, Yu-Shan Huang, Wen-Lin Zhang</i></p>
-------	---

14:30-15:45

Location: Room 304

ORAL PRESENTATION [26] Geriatrics II	
Moderator: Wen LING (USA) & Yasushi UCHIYAMA (Japan)	
O26-1	<p>THE RELATIONSHIP BETWEEN CHANGE OF ADL AND CHANGE OF PHYSICAL PERFORMANCE MEASURES IN COMMUNITY-DWELLING ELDERLY</p> <p><i>Taiki Sugimoto, Ryuichi Sawa, Sho Nakakubo, Yuya Ueda, Nakatsu Nobuyuki, Fumihiro Naruse, Rei Ono</i></p>
O26-2	<p>RELATIONSHIP BETWEEN FALL AND PEAK COUGH FLOW IN COMMUNITY-DWELLING OLDER ADULTS</p> <p><i>Matsumoto Daisuke, Takatori Katsuhiko, Okada Yohei, Matsushita Shinichiro</i></p>
O26-3	<p>THE EFFECTS OF PERIPHERAL MOBILIZATION IN ELDERLY WITH PERIPHERAL JOINT DYSFUNCTION: SYSTEMATIC REVIEW</p> <p><i>Noor Hafifi Noor Hisham, Haidzir Manaf, Kamaria Kamaruddin, Lydia Abdul Latif</i></p>
O26-4	<p>PHYSICAL PERFORMANCE AND MUSCLE STRENGTH IN OUTPATIENT FRAIL OLDER ADULTS</p> <p><i>Tsai-Chun Chen, Ching-Yu Chen, Ming-Hsia Hu</i></p>
O26-5	<p>DETERMINING THE NUMBER OF NECESSARY TRIALS AND CUTOFF POINTS OF SINGLE-TASKING AND DUAL-TASKING TUG TEST FOR PREFRAILTY</p> <p><i>Hui-Ya Chen, Ya-Chi Peng</i></p>

14:30-16:00

Location: Room 401+402

SYMPOSIUM [7] PHYSICAL THERAPY IN CRITICAL CARE – RESPIRATORY & REHABILITATION MANAGEMENT UPDATE	
Chair : Shane PATMAN (Australia); Sanjeewa TUNPATTU (Sri Lanka)	
S7-1	<p>PHYSICAL THERAPY IN CRITICAL CARE – RESPIRATORY & REHABILITATION MANAGEMENT UPDATE</p> <p><i>Shane Patman (Australia)</i></p>
S7-2	<p>ROLE OF PHYSICAL THERAPY IN THE MANAGEMENT AND PREVENTION OF HOSPITAL ACQUIRED INFECTIONS (HAI) AND VENTILATOR ASSOCIATED PNEUMONIA (VAP) IN CRITICAL CARE</p> <p><i>Sanjeewa Tunpattu (Sri Lanka)</i></p>
S7-3	<p>PHYSICAL THERAPY RESPIRATORY & REHABILITATION CRITICAL CARE CASE STUDY DISCUSSION</p> <p><i>Margot Skinner (New Zealand)</i></p>
Panel Discussion	

Poster Session

Session I 15:20-16:20, Saturday, Sep. 7, 2013

Location: Room101+102

Poster Award	
AP-01	SCAPULAR DYSKINESIS: A RELIABILITY AND VALIDITY STUDY OF NOVEL CLASSIFICATION TEST <i>Tsun-Shun Huang, Han-Yi Huang, Jiu-Jenq Lin</i>
AP-02	ASSESSMENT OF UPPER LIMB FUNCTION IN CERVICAL SPONDYLOTIC MYELOPATHY PATIENTS BY SINE-WAVE DRAWING TASK <i>Tomohiro Nishi, Kiyohiro Fukudome, Kazunori Yone, Tetsuo Maeda, Kazutaka Hata, Yutaka Kawaida, Atsushi Hirata</i>
AP-03	AGE-RELATED CHANGES IN ANKLE STRATEGY DURING SIT-TO-STAND <i>Takamitsu Fujii, Nobuhiro Kito</i>
AP-04	COMPARISON OF TRUNK-LEG KINETIC CHAIN IN DIFFERENT TYPES OF CHRONIC LOW BACK PAIN PATIENTS <i>Ohe A, Kimura T, Goh AC, Tanikawa H, Mogami Y, Oba A, Hirakawa M</i>
AP-05	INTERVENTION EFFECTS ON EMOTIONAL REGULATION IN PRETERM INFANTS WITH VERY LOW BIRTH WEIGHT <i>Ying-Chin Wu, Yen-Ting Yu, Wu-Shiun Hsieh, Chyong-Hsin Hsu, Hui-Chin Hsu, Wei-J Chen, Susan Shur-Fen Gau, Suh-Fang Jeng</i>
AP-06	WALKING SPEED AND INSTRUMENTAL ACTIVITIES OF DAILY LIVING AFTER HOSPITAL DISCHARGE AMONG HEART FAILURE PATIENTS <i>Erika Shimizu, Shuhei Yamamoto, Kentaro Kamiya, Nobuaki Hamazaki, Akihiro Makino, Yoshie Kaneko, Hiromasa Ito, Shinichi Obara, Masahiko Kimura, Chiharu Noda, Minako Yamaoka-Tojo, Takashi Masuda, Atsuhiko Matsunaga</i>
Assistive technology	
I-P001	DIFFERENCE OF SHEAR FORCE WHILE RECLINING BACK SUPPORT BY ROTATIONAL AXIS POSITION OF BACK SUPPORT <i>Kobara K, Fujita D, Osaka H, Ito T, Takahashi H, Watanabe S</i>
I-P003	EFFECTS OF MUSCLE ACTIVITIES FOR PARTICIPANT WITH STROKE DURING BWSTT WITH LBPP: A SINGLE-SUBJECT STUDY <i>Ken Imada, Satoshi Matsuo, Yasuaki Kawai</i>
I-P004	FALLING TEST OF A T-HANDLE CANE PREVENTING FALLS WHEN LEANED AGAINST AN OBJECT <i>Hiroaki Morita, Junichi Hashimoto</i>
I-P005	USABILITY EVALUATION OF A T-HANDLE CANE PREVENTING FALLS WHEN LEANED AGAINST AN OBJECT <i>Hiroaki Morita, Takashi Suzuki</i>
I-P006	INVESTIGATION OF IMAGE-ANALYSIS DETECTION LIMIT FOR LIFTING OF COMMISSURA LABIORUM <i>Tomoya Miyasaka, Toshiaki Tanaka, Takashi Izumi</i>
I-P007	CHANGES IN FOREARM PRESSURE CAUSED BY ALTERATIONS IN THE HEIGHT OF ARM SUPPORT <i>Fujita D, Kobara K, Osaka H, Watanabe S, Cleminson T</i>

Assistive technology	
I-P008	TO INVESTIGATE THE EFFECTS OF THE PARKINSON'S MOBILITY AID ON GAIT AND QUALITY OF LIFE <i>Celia Tan, Dawn Tan, Eng King Tan</i>
I-P009	DEVELOPMENT OF A REMINDER WHEELCHAIR SYSTEM WITH MULTISENSORY STIMULATION TO SUPPORT DISABLED PERSON <i>Toshiaki Tanaka, Takashi Izumi, Syunichi Sugihara, Tomoya Miyasaka, Norio Kato, Yasuhiro Nakajima</i>
Exercise and physical activity	
I-P010	EFFECTS OF 6-MONTH COMBINED FUNCTIONAL TRAINING ON PHYSICAL PERFORMANCES IN COMMUNITY-DWELLING INDIVIDUALS WITH CHRONIC STROKE <i>Hiroyuki Hashidate, Taizo Shiom, Hiroyuki Shimada, Norio Sasamoto</i>
I-P011	DEVELOPMENT OF AN EXERCISE DVD FOR OLDER PEOPLE TO PROMOTE PHYSICAL ACTIVITIES FOR HEALTH <i>Sanjeewa Tunpattu</i>
I-P012	PREPARATION OF HEALTH CARE PROFESSIONALS FOR PREVENTION OF NON COMMUNICABLE DISEASES THROUGH HEALTH PROMOTION <i>Sanjeewa Tunpattu</i>
I-P013	THE INFLUENCE OF MUSCLE ACTIVITY INDUCED BY LOW-FREQUENCY WHOLE-BODY VIBRATION ON BLOOD SUGAR LEVELS <i>Sangun Lee, Akifumi Kawanishi, Junichi Hashimoto, Atsuko Sato, Takao Suzuki, Chikako Fujita</i>
I-P014	EFFECTS OF JUMPING MOVEMENTS DURING THE GROWTH PERIOD ON RAT BONE MORPHOLOGY <i>Takao Suzuki, Asami Shinagawa, Junichi Hashimoto, Sangun Lee</i>
I-P015	SALIVARY ALPHA-AMYLASE REFLECTS CHANGES IN ATTENTIONAL DEMAND DURING POSTURAL CONTROL <i>Kazunori Akizuki, Yukari Ohashi</i>
I-P016	IS THE CONCURRENT VERBAL FEEDBACK WITH LOW FREQUENCY EFFECTIVE IN MOTOR LEARNING? <i>Yamamoto Ryohei, Ohashi Yukari</i>
I-P017	THE RELATIONSHIP BETWEEN FOOT PAIN AND PHYSICAL ACTIVITY IN YOUNG ADULTS WITH FLATFOOT <i>Kun-Chung Chen, Pe-Yi Lin, Pei-Xuan Lee, Tin-We Liu, Chun-Hou Wang</i>
I-P018	THICKNESS OF TRANSVERSUS ABDOMINIS MUSCLE DURING "DRAWING-IN" AND EXPIRATORY THRESHOLD LOADING IN SUPINE AND SITTING <i>Takamune Sugimoto, Masami Yokogawa, Hiroichi Miaki, Takao Nakagawa</i>
I-P019	THE RELATIONSHIP BETWEEN MAXIMUM WALKING SPEED AND THE MUSCLE VARIABLES <i>Hiroichi Miaki, Masami Yokogawa</i>
I-P020	EFFECT OF MUSCLE STRENGTH AND MUSCLE ENDURANCE TRAINING ON MUSCLE DEOXYGENATION LEVEL AND ENDURANCE PERFORMANCE <i>Keita Uchiyama, Hiroichi Miaki</i>
I-P021	TAEKWONDO KIDS - KICKING FAST AND HARD <i>Shirley SM Fong, Louisa MY Chung, Ada WW Ma, Lina PY Chow, William WN Tsang</i>

Exercise and physical activity	
I-P022	STUDY OF KNEE FLEXION LIMIT OF TOTAL KNEE ARTHROPLASTY SURGERY THAT FOCUSES ON LAW APPROACH <i>Masakazu Yokochi</i>
I-P023	STATIC INTERVENTION EFFECTS ON INHIBITION OF DISUSE ATROPHY AMONG RAT MUSCLE REGIONS IN LONGITUDINAL DIRECTION <i>Ryo Miyachi, Toshiaki Yamazaki</i>
I-P024	LONG-TERM EFFECT OF THE EXERCISE PROGRAM TO MOTOR FUNCTION ON FRAIL ELDERLY TWO-YEARS FOLLOW-UP STUDY-- EXERCISE PROGRAM SPECIFICALLY FOR INDIVIDUALS CERTIFIED AS REQUIRING CARE IN JAPAN <i>Hidenori Yano</i>
I-P025	THE EFFECT OF EXERCISE ON THE VASCULAR ENDOTHELIAL GROWTH FACTOR IN THE SUPRASPINATUS TENDON <i>Kenji Murata, Naohiko Kanemura, Takanori Kokubun, Junichi Matsumoto, Tsutomu Fujino, Kiyomi Takayanagi</i>
I-P026	EFFECTS OF STATIC WEIGHT-BEARING TRAINING WITH BATHROOM SCALES ON TRANSTIBIAL AMPUTEE <i>Hsin-Yu Chen, Chih-Kang Chang, Wen-Hsu Sung</i>
I-P027	EFFECTS OF DYNAMIC-INTENSIVE EXERCISE FOR HEALTH-RELATED QUALITY OF LIFE IN CHRONIC STROKE PATIENTS <i>Ryo Kondo, Mizue Suzuki, Masaaki Nagashima, Takashi Mizushima</i>
I-P028	EFFECTS OF ADDITIONAL BALANCE TRAINING ON FUNCTIONAL OUTCOME AFTER TOTAL KNEE ATHROPLASTY <i>Chun-De Liao, Tsan-Hon Liou, Li-Fong Lin, Yi-Ching Huang</i>
I-P029	CODMAN EXERCISE SHOULD ADAPT A NEW THEORY <i>Hiroyuki Horikawa</i>
I-P030	CONTRALATERAL HIP ABDUCTION DURING SINGLE LEG STANDING INDUCES GLUTEUS MEDIUS ACTIVITY IN WEIGHT-BEARING SIDE <i>Ishida Hiroshi, Suehiro Tadanobu, Watanabe Susumu</i>
I-P031	DIFFERENT STRATEGIES OF CORE MUSCLE TRAINING FOR THE PATIENTS WITH CHRONIC LOW BACK PAIN <i>Hsin-I Tsai, Wei-Syuan Huang, Szu-Ying Lee, Hsin-Jung Yang, Shu-Ya Chen, Wen-Dien Chang</i>
I-P032	COMPARISON OF THE AMOUNT OF DAYTIME PHYSICAL ACTIVITY OF HOSPITALIZED ELDERLY PERSONS, DAYCARE USERS, AND YOUNG NORMAL ADULTS <i>Yuta Sato, Takeya Ono, Sadaaki Oki, Namiko Umei, Atsushi Tasaka, Hideki Ishikura, Kazuki Aihara, Michele Eisemann Shimizu, Akira Otsuka</i>
I-P033	AQUATIC INTERVENTION FOR TRACHEOTOMIZED ADULTS WITH SEVERE MOTOR DISABILITIES <i>Tadashi Matsuda, Shinichi Gose, Satoshi Minami</i>
I-P034	EXAMINATION OF RISK FACTORS FOR FALLS AMONG THE ELDERLY WITH HIGH PHYSICAL ACTIVITY <i>Yoshiyuki Yoshikawa, Hiroyuki Kajita, Kazuhiro Matsuda, Mikiko Uemura, Masaya Koeda, Masaharu Sugimoto, Hisato Shuntoh</i>

Exercise and physical activity	
I-P035	THE EFFECT OF PT INTERVENTIONS IN THE PROCESS OF RECOVERY FROM MUSCLE ATROPHY <i>Reiko Hiroshima, Keiko Yamada, Kimiharu Inui, Yoshiaki Mori, Maki Yamamoto, Masahito Watanabe</i>
I-P036	QUERCETIN ENHANCES THE EXERCISE-MEDIATED NEUROPROTECTIVE EFFECTS IN RATS WITH TRANSIENT FOCAL BRAIN ISCHEMIA <i>Heng-Chih Chang, Yea-Ru Yang, Paulus S Wang, Ray-Yau Wang</i>
I-P037	APPLICATION OF NEUROMUSCULAR TRAINING PROGRAM FOR ANTERIOR CRUCIATE LIGAMENT INJURIES PREVENTION IN FEMALE ATHLETES <i>Mo-Chia Huang, Wei-Syuan Huang, Szu-Ying Lee, Hsin-Jung Yang, Wen-Dien Chang, Shu-Ya Chen, Ping-Tung Lai</i>
I-P038	EXERCISE PRECONDITIONING CHANGES EXPRESSION OF TNF- α RECEPTORS IN 6-OHDA RAT MODEL OF PARKINSON'S DISEASE <i>Ti-Hsuan Chen, Yea-Ru Yang, Ray-Yau Wang</i>
I-P039	A COMPARISON OF FLEXI-BAR AND GENERAL LUMBAR STABILIZING EXERCISE ON MUSCLE ELECTROMYOGRAPHY ACTIVITY AND FATIGUE <i>Jung-Hee Kim, Ki-Hyun So, Yu-Ri Bae, Byoung-Hee Lee</i>
I-P040	THE EFFECTS OF HORSEBACK RIDING SIMULATOR EXERCISE ON POSTURAL BALANCE IN CHRONIC STROKE PATIENTS <i>Jungseo Park, Daehee Lee, Sangyong Lee</i>
I-P041	INVESTIGATION OF FACTORS AFFECTING SIX-MINUTE WALK TEST RESULTS IN HEMODIALYSIS PATIENTS <i>Kenichi Kohno, Yusuke Nishida, Yoshihumi Moriyama, Masahiro Taoka, Takashi Sato</i>
I-P042	BALANCE AND MUSCLE STRENGTH PERFORMANCE IN PATIENTS WITH PSYCHIATRIC DISABILITY <i>Hsun-Wen Chang, Chia-Feng Huang, Ke-Chen Huang, Shih-Chun Kao, Hung-Jen Chen, Wen-Shiuan Chen, Ping-Hua Lee, Ting-Yi Jeng, Yi-Jung Wu</i>
I-P043	EFFECT OF A LOW-COST, COMMERCIALLY AVAILABLE GAME (WII) IN HEMIPLEGIC CEREBRAL PALSY <i>Hsiu-Ching Chiu, Louise Ada, Hsin-Min Lee</i>
I-P044	BILATERAL AND UNILATERAL FORCE CONTROL AT THE ELBOW IN PEOPLE WITH HEMIPARETIC AND QUADRI-PARETIC CEREBRAL PALSY <i>Hsiu-Ching Chiu, Mark Halaki, Nicholas O'Dwyer</i>
I-P045	BALANCE CONTROL ON REACHING PERFORMANCE AND MAXIMAL ARC MOVEMENT <i>Yung-Wen Tang, Jia-Hao Chang, Ching-Yi Wang</i>
Geriatrics	
I-P046	EFFECTS OF A BALANCE PAD ON STANDING BALANCE TESTS-ANALYSIS USING THE BERG BALANCE SCALE <i>Satoshi Sugimoto, Seiya Katoh, Naoto Endoh, Osamu Okuma</i>
I-P047	THE RELATIONSHIP WEIGHT-BEARING RATE ON THE PARETIC LIMB AND WALKING WITHOUT CANE IN STROKE PATIENTS <i>Yoshiteru Akezaki, Takuo Nomura, Yoshiaki Mori, Kenta Shigemori, Satoru Kai, Masahito Watanabe, Eiji Nakata</i>
I-P048	AN EVALUATION METHOD FOR ELDERLY PERSONS SUFFERING FROM DISEQUILIBRIUM <i>Kazuya Goto, Akira Kubo, Noritsune Kouzu</i>

Geriatrics	
I-P049	SHORT-TERM EFFECTS OF TOTAL KNEE ARTHROPLASTY IN ELDERLY PATIENTS: COMPARISON OF THREE AGE GROUPS <i>Sota Koichiro, Morishita Shinichiro, Mizuno Takafumi, Kajihara Kazuhisa, Setogawa Kei, Kamiya Kiyotaka, Kodama Norihiko, Domen Kazuhisa</i>
I-P050	DOES THREE MONTHS OF TAI CHI YUTTARI-EXERCISE IMPROVE THE ARTERIAL STIFFNESS INDEX? RANDOMIZED CONTROLLED TRIAL <i>Kohei Mori, Takuo Nomura, Yoshiteru Akezaki, Shinichiro Kataoka, Emi Nakamata, Fuminari Asada, Yoshiaki Mori, Satoru Kai, Masahito Watanabe</i>
I-P051	ENERGY EXPENDITURE DURING SINGLE-TASK AND DUAL-TASK SHARP-TURNING AND CORNER-TURNING IN ELDERLY <i>Maria Justine, Shahir Razir, Affeenddie Sulaiman</i>
I-P052	PATTERNS OF CHANGE IN FEAR OF FALLING: RELATIONSHIP WITH PHYSICAL FUNCTION AMONG COMMUNITY-DWELLING OLDER ADULTS <i>Wen-Ni Wennie Huang, Subashan Perera, Stephanie Studenski</i>
I-P053	ASSOCIATION OF A SEDENTARY LIFESTYLE WITH WORSE PHYSICAL AND MENTAL HEALTH IN OLDER ADULTS <i>Chi-Hua Yen, Min-Shin Kuo, Chih-Jun Yeh, Tou-Rong Chen, Meng-Chih Lee, Ching-Yi Wang</i>
I-P054	FACTORS AFFECT THE BALANCE ABILITY OF STROKE SURVIVORS LIVING IN NURSING HOMES: A PRELIMINARILY STUDY <i>Ren Jei Tsai, Kwan-Hwa Lin</i>
I-P055	A MODIFIED YOGA PROGRAM IMPROVES MOTOR FUNCTIONS IN ELDERS WITH COGNITIVE IMPAIRMENT <i>Shu-Shi Chen, Yi-Chun Liu, Wei-Shyuan Tseng, Yi-Chuang Chung, Shih-Lun Dai, Chia-Yi Liu, Ya-Lin Yu, Cheng-Jung Chuang</i>
I-P057	RELIABILITY AND VALIDITY OF THE IPAQ-ELDERLY IN TAIWANESE OLDER ADULTS <i>Min-Shin Kuo, Chi-Hua Yen, Ching-Yi Wang</i>
I-P058	RELATIONSHIP BETWEEN FALLS EFFICACY AND LOWER EXTREMITY PHYSICAL FUNCTION IN COMMUNITY-DWELLING OLDER ADULTS <i>Jia-Ling Hong, Wen-Chou Chi, Wen-Ni Wennie Huang</i>
I-P059	A MULTICOMPONENT EXERCISE PROGRAM'S EFFECTS ON BALANCE AND FEAR OF FALLS IN COMMUNITY-DWELLING ELDERLY <i>Azliyana Azizan, Maria Justine, Mazura Khalid</i>
I-P060	THE ASSOCIATION BETWEEN BALANCE ABILITY AND AGE-RELATED LOWER EXTREMITY STRENGTH <i>Toshiya Urushihata, Yoshimasa Matsushima, Toshihumi Takao</i>
I-P061	CHANGE IN HANDGRIP STRENGTH WITH AGE IN TAIWANESE MIDDLE AGED AND OLDER ADULTS <i>Shu-Yuan Yu, Min-Yun Lee, Meng-Chih Lee, Ching-Yi Wang</i>
I-P063	THE RELATIONSHIP BETWEEN NUTRITIONAL STATUS AND PHYSICAL FUNCTION IN VERY ELDERLY NURSING HOME RESIDENTS <i>Yusuke Kubo, Daisuke Takagi, Akihiro Morikami</i>
I-P064	THE ASSOCIATION OF COGNITIVE FUNCTION WITH PHYSICAL FUNCTION IN VERY ELDERLY WOMEN USING NURSING HOMES <i>Daisuke Takagi, Tomohiko Kamo, Daisuke Fujita, Yuusuke Nishida</i>

Geriatrics	
I-P065	MOVEMENT KINEMATICS CHANGED WITH INSTRUCTION DURING VISUMOTOR ADAPTATION <i>Yu-Ting Hsin, Shao-Ying Liang, Jeng-Feng Yang</i>
I-P066	AGING CHANGES IN MUSCLE CROSS SECTIONAL AREA IN THE THIGH AND CALF OF JAPANESE <i>Satoshi Muraki, Kiyotaka Fukumoto, Osamu Fukuda</i>
I-P067	MOVEMENT VELOCITY OF UPPER LIMB IS ASSOCIATED WITH GAIT SPEED IN ELDERLY ADULTS <i>Akira Iwata, Yumi Higuchi, Yuki Sano, Shinya Ogaya, Ryo Yonetsu, Masataka Kataoka, Koji Nonaka, Kuniharu Okuda, Satoshi Fuchioka</i>
I-P068	ASSOCIATION BETWEEN MAXIMUM CALF CIRCUMFERENCE AND SKELETAL MASS INDEX IN OLDER JAPANESE COMMUNITY-DWELLING WOMEN <i>Daisuke Fujita, Kana Iwagaya, Hideaki Ishi, Yuusuke Nishida</i>
Mental health	
I-P069	GREATER INFLUENCE OF PAIN THAN MOTOR FUNCTIONS ON THE FEAR OF FALLING <i>Hironobu Kakihana, Masaya Koeda, Masashi Kasahara, Taku Yamashita, Mikiko Uemura, Yoshiyuki Yoshikawa</i>
I-P070	COMPARISON OF PHYSICAL ACTIVITY QUESTIONNAIRE AND ACCELEROMETER OF WALKING ACTIVITY IN PATIENTS WITH SCHIZOPHRENIA <i>Ruei-Yi Lin, Tsui-Mei Hung, Mei-Wun Tsai</i>
Methodology	
I-P071	INVESTIGATION OF EFFECTIVE STRENGTH TRAINING THAT TAKES INTO ACCOUNT ACTIVATION OF THE CEREBRAL CORTEX <i>Shin Morita, Takashi Kusaka, Nobuo Arima, Tetsuji Yamamoto</i>
I-P072	INTRA-SESSION RELIABILITY OF MAXIMAL ISOMETRIC KNEE EXTENSION STRENGTH MEASUREMENT PROTOCOL USING A FIXED-CHAIR DYNAMOMETER <i>Naoko Ushiyama, Kimito Momose</i>
I-P073	STROKE OUTCOME PREDICTION USING LOGARITHMIC TRENDLINE OF INITIAL ACTIVITIES OF DAILY LIVING STATUS IN REHABILITATION HOSPITAL <i>Akiyoshi Matsugi, Keisuke Tani</i>
I-P074	THE EFFECTIVENESS OF WALKING WITH WALKER –FOCUSING ON THE LOCKER FUNCTION <i>Yohei Yamamoto, Junnji Taguchi, Yasunori Sasaoka, Masako Tutumi, Tomoki Nakatani, Hirokazu Kuga, Yasuhiro Fujimoto</i>
I-P075	COMPARISON OF THE POSTURAL SWAY IN DIFFERENT DISTANCES TO THE VISUAL TARGET IN NORMAL ADULTS <i>Ryota Nishikawa, Teiji Kimura</i>
Musculoskeletal system	
I-P077	EFFECT OF AN EIGHT-HOUR JOINT FIXATION PERIOD ON JOINT CONTRACTURES IN RATS <i>Takeya Ono, Sadaaki Oki, Keyta Miwa, Namiko Umei, Hiroshi Otao, Atushi Tasaka, Hideki Ishikura, Kazuki Aihara, Michele Eisemann Shimizu, Akira Otsuka</i>
I-P078	ESTABLISHING THE MINIMAL IMPORTANT DIFFERENCE OF THE OSWESTRY DISABILITY INDEX IN PATIENTS WITH BACK PAIN <i>Yi-Jing Lue, Yen-Mou Lu</i>

Musculoskeletal system	
I-P079	CHANGE WITH AGE OF THE FIRST PHALANGEAL ANGLE IN JAPAN: COMPARISON BETWEEN 2006 AND 2011 <i>Shunji Sako, Hiromichi Sugiura, Koichiro Enishi, Hironori Tanoue, Ryoichi Inaba</i>
I-P080	KNEE FLEXION TORQUE AND HAMSTRINGS ACTIVITY IMMEDIATELY AFTER KNEE EXTENSION AT VARIOUS ANGULAR VELOCITIES <i>Yoshihiro Yoshioka, Yoshitsugu Tanino, Toshiaki Suzuki</i>
I-P081	PREVENTIVE EFFECTS OF ANTIOXIDANTS AND EXERCISE ON MUSCLE ATROPHY INDUCED BY ISCHEMIC REPERFUSION <i>Namiko Umei, Takeya Ono, Sadaaki Oki, Hiroshi Otao, Wakako Tsumiyama, Atushi Tasaka, Hideki Ishikura, Kazuki Aihara, Michele Eisemann Shimizu, Akira Otsuka</i>
I-P082	ANTICIPATORY POSTURAL ADJUSTMENTS DURING MOVEMENT AT THE DISTAL PART OF THE UPPER EXTREMITY <i>Shoko Maruoka, Ryoichi Takagi</i>
I-P083	REFLECTION OF THE PHYSIOTHERAPY PROCESS FOR THREE CASES USING ISM <i>Kazuya Honma, Toyomi Nagai, Takasi Okumura, Syuusaku Koga, Kaoru Noguti</i>
I-P084	FUNCTION OF THE ARTICULARIS GENUS MUSCLE IN PATIENTS WITH THE KNEE OSTEOARTHRITIS <i>Akira Saito, Kyoji Okada, Yusuke Takahashi, Isao Saito, Kazuo Kinoshita, Masahiko Wakasa, Minoru Kimoto</i>
I-P085	STUDY OF AGE-RELATED SPINAL ALIGNMENT <i>Naritoshi Sato, Ryouzaku Kobayashi, Hirohumi Jigami, Harumi Takada, Noriaki Yamamoto</i>
I-P086	RELATIONSHIPS OF EXTERNAL KNEE ADDUCTION MOMENT WITH STEP LENGTH AND KINEMATICS OF THE LOWER EXTREMITY IN PATIENTS WITH KNEE OSTEOARTHRITIS <i>Eiji Yamada, Yoshitsugu Kondou, Yutaka Ojima</i>
I-P087	THE EFFECT OF TRUNK STABILIZATION EXERCISE USING UNSTABLE SURFACE FOR DEEP ABDOMINAL MUSCLE AND BALANCE ON STROKE PATIENT <i>Jun-sang Yoo, Wan-hee Lee</i>
I-P088	VERIFICATION OF THE EFFECTS ON BLOOD FLOW CAUSED BY IMPROVEMENT OF PAIN THROUGH MYOTUNING APPROACH <i>Harumi Takada, Naritoshi Sato, Kazuo Suganuma, Akira Toyota</i>
I-P089	SELECTIVE VIBRATION ON THE VASTUS LATERALIS MUSCLE PROMOTES THE ACTIVITY OF THE VASTUS MEDIALIS MUSCLE <i>Satoru Kaj, Koji Nakabayashi</i>
I-P090	CHANGES IN FOOT PRESSURE PATTERN AFTER TOTAL KNEE ARTHROPLASTY IN PATIENTS WITH BILATERAL KNEE OSTEOARTHRITIS <i>Isao Saito, Kyoji Okada, Tomio Nishi, Masahiko Wakasa, Minoru Kimoto, Akira Saito, Yusuke Takahashi, Kazuo Kinoshita</i>
I-P091	PATIENTS AFTER KNEE ARTHROPLASTY DON'T NEED CONTINUOUS PASSIVE MOTION: A NON-INFERIOR TRIAL FOR IMPROVEMENT OF RANGE OF MOTION <i>Takanori Morozumi, Tomoya Tanaka, Yuki Segawa, Kosuke Ikeda, Emi Ando, Rie Ohsima, Minami Nakamura, Sadaya Misaki, Kazutaka Sugimoto</i>

Musculoskeletal system	
I-P092	CRITERION-RELATED VALIDITY AND TEST-RETEST RELIABILITY OF JAPANESE EDITION FORGOTTEN JOINT SCORE TO ASSESS THE PATIENTS' AWARENESS OF THEIR KNEE ARTHROPLASTY <i>Hidetaka Furuya, Kenji Hirohata, Yukie Kihara, Sadaya Misaki, Junya Aizawa, Kazutaka Sugimoto</i>
I-P093	CHANGES OF LEG JOINT ANGLES BY AUGMENTED LOW DYE TAPING DURING STANDING AND AFTER RUNNING <i>Shinichi Sugiyama, Kiyokazu Akasaka, Takahiro Otsudo, Yutaka Sawada, Yu Okubo</i>
I-P094	CHRONIC SUBJECTIVE INSTABILITY OF THE ANKLE WITH THE MECHANICAL AND FUNCTIONAL FACTOR <i>Keisuke Tamura, Kiyokazu Akasaka, Takahiro Otsudo, Yutaka Sawada, Yu Okubo</i>
I-P095	DIFFERENT SETS OF LUMBAR SPINE STABILIZATION EXERCISE MAKE DIFFERENT EFFECTS ON BALANCE TASKS <i>Hiroki Shibata, Kiyokazu Akasaka, Takahiro Otsudo, Yutaka Sawada, Yu Okubo</i>
I-P096	EFFECTS OF NORDIC WALKING ON PELVIC MOVEMENTS AND MUSCLE ACTIVITY AROUND THE HIP JOINT <i>Daisuke Homma, Hirofumi Jigami, Naritoshi Sato</i>
I-P097	A WALKING MINI TOUR IMPROVES PHYSICAL ACTIVITY IN PATIENTS AFTER TOTAL KNEE ARTHROPLASTY <i>Yoshinori Hiyama, Osamu Wada, Shingo Nitta, Kiyonori Mizuno, Yasunobu Iwasaki, Shuichi Okada</i>
I-P098	ROTATIONAL KINEMATIC STABILITY AND ONE LEG STANDING DURATION FOR SUBJECTS WITH AND WITHOUT LOW BACK PAIN <i>Woo-Hyung Park, Paul Sung</i>
I-P099	THE MEASURE OF SITTING BALANCE USING TILT SENSOR IN TUBING TILT CHAIR <i>Ju-Ri Jeong, Dae-Sung Park</i>
I-P100	SIX MINUTE WALK TEST AND CARDIOPULMONARY EXERCISE TEST IN PATIENTS WITH POLYMYOSITIS AND DERMATOMYOSITIS <i>Masaaki Naqashima, Kazunari Enishi, Ryo Kondo, Hiroshi Irisawa, Tetsuyuki Nagafusa, Yoshiki Akatsu, Takashi Mizushima</i>
I-P101	CHANGES IN THE UPPER CERVICAL DORSAL MUSCLES THICKNESS IN PATIENTS WITH CHRONIC NECK PAIN <i>Ya-Jung Lin, Huei-Ming Chai, Shwu-Fen Wang</i>
I-P102	CONTRIBUTION OF BIARTICULAR MYOGENIC COMPONENTS TO LIMITATION OF RANGE OF MOTION AFTER JOINT IMMOBILITY <i>Nagai M, Ito A, Yamaguchi S, Iijima H, Zhang X, Tajino J, Aoyama T, Kuroki H</i>
I-P103	RESPONSES OF BLOOD PRESSURE AND AUTONOMIC FUNCTION MODULATION IN AN OVERLOADED FORCE OF THE MECHANICAL INTERMITTENT CERVICAL TRACTION <i>Chung-Jieh Wang, Shin-Hung Cheng, Yu-Jing Chen, Yung-Chun Hsu, Wen-Dien Chang, Chih-Chen Liu, Yen-Wei Lin, Yi-Ying Chen</i>
I-P104	MEASUREMENT METHOD FOR MEDIAL LONGITUDINAL ARCH OF THE FOOT: A RELIABILITY STUDY <i>Takashi Shiroshita, Akane Tsutsumi, Yuka Aonuma, Toru Fukubayashi</i>

Musculoskeletal system	
I-P105	IMMEDIATE EFFECTS OF MULLIGAN MOBILIZATION WITH MOVEMENT ON PAIN AND MAXIMAL MOUTH OPENING OF PATIENTS WITH TEMPOROMANDIBULAR JOINT DYSFUNCTION <i>Kassim M</i>
I-P106	EFFECT OF OVERSTRETCHING CONTRACTURES OF THE SOLEUS MUSCLE OF RATS <i>Hideki Ishikura, Takeya Ono, Sadaaki Oki, Namiko Umei, Atsushi Tasaka, Kazuki Aihara, Yuta Sato, Michele Eisemann Shimizu, Akira Otsuka</i>
I-P107	THE INFLUENCE OF SKIN ON THE JOINT CONTRACTURES IN RATS <i>Atsushi Tasaka, Takeya Ono, Sadaaki Oki, Namiko Umei, Hideki Ishikura, Kazuki Aihara, Yuta Sato, Michele Eisemann Shimizu, Akira Otsuka</i>
I-P108	COMPARISON OF FFD BEFORE AND AFTER SLEEP <i>Kazuki Aihara, Takeya Ono, Sadaaki Oki, Namiko Umei, Atsushi Tasaka, Hideki Ishikura, Yuta Sato, Michele Eisemann Shimizu, Wataro Matushitushita, Akira Otsuka</i>
I-P109	SUCCESS OF PHYSICAL THERAPY IN THE MANAGEMENT OF A COMPLETE RUPTURE OF SUPRASPINATUS TENDON WITH MUSCLE RETRACTION: A CASE REPORT <i>Chang-Yu J Hsieh, Chien-Ying Haung, Jiu-Jeng Lin</i>
I-P110	THE SHORT AND MIDDLE TERM RESULTS OF THERAPEUTIC EXERCISE FOR TKA POSTOPERATIVE WITHOUT USING CPM <i>Masatomo Matsumoto, Mitsunari Wada, Ryosuke Komaki, Kazunori Akao, Toru Matsuda, Satoru Atsumi</i>
I-P111	RELATIONSHIP AMONG THIGH CIRCUMFERENCE, BODYWEIGHT, AND MUSCLE STRENGTH <i>Yuichi Honda, Yuichi Azuma, Hisayoshi Yoshizuka</i>
I-P112	INTRAMUSCULAR-TENDON OF THE RECTUS FEMORIS MUSCLE IN PATIENTS WITH KNEE OSTEOARTHRITIS <i>Yusuke Takahashi, Kyoji Okada, Akira Saitou, Isao Sairou, Minoru Kimoto, Kazuo Kinoshita</i>
I-P113	STANDING SAGITTAL LUMBAR ALIGNMENT OF PATIENTS WITH LUMBAR DISC HERNIATION COMPARED TO TWO DECADES AGO <i>Kazuji Aoki, Shouta Yamada, Toru Uehara, Atsushi Inada</i>
I-P114	DISCUSSION REGARDING DEVELOPMENT AND PASSING SKILLS OF MANUAL THERAPY IN UNITED STATE <i>Masaru Kanda, Naritoshi Sato, Shunichi Baba</i>
I-P115	THE EFFECTS OF STATIC STANDING POSITION BALANCE ON WHOLE BODY VIBRATION <i>Hikomichi Sugiura, Shunji Sako</i>
I-P116	EVALUATION OF FACTORS IN THE ASSESSMENT OF CALF CIRCUMFERENCE INDICATING MUSCULAR HISTOLOGY AND NEUROMUSCULAR FUNCTION <i>Akihiro Morikami, Yuusuke Nishida</i>
I-P117	FACTORS RELATED TO THE WALKING SPEED OF PATIENTS WITH UNILATERAL HIP OSTEOARTHRITIS <i>Shigeharu Tanaka, Shinsuke Matsumoto, Akio Tsubahara, Shigeru Mitani</i>
I-P119	THE MAXIMUM NUMBER OF REPETITIONS AT SELECTED PERCENTAGES OF MAXIMAL ISOMETRIC STRENGTH OF TRUNK FLEXION <i>Wan-Chen Li, Chia-Ying Lin, Wen-Ying Jhuang, Lih-Jiun Liaw</i>
I-P120	RELATIONSHIPS BETWEEN THE TEMPOROMANDIBULAR DISORDERS AND UPPER QUADRANT POSTURE <i>Daisuke Uritani, Tetsuji Kawakami, Tomohiro Inoue, Tadaaki Kirita</i>

Musculoskeletal system	
I-P121	INFLUENCE OF LUMBAR MOVEMENT UNDER DIFFERENT MUSCLE CONTRACTIONS DURING PRONE HIP EXTENSION <i><u>Suehiro T, Watanabe S, Ishida H, Kobara K, Osaka H</u></i>
I-P122	FUNCTIONAL REPETITIONS IN INDIVIDUALS WITH ANTERIOR KNEE PAIN ARE LOWER THAN INDIVIDUALS WITH NO PAIN <i><u>Ploynachar Dilokpongrawie, Tatiyaporn Sudkrasae, Suparat Junmanee, Kanda Chaipinyo</u></i>
I-P123	INFLUENCE OF RESPONSE SHIFT PHENOMENON IN EVALUATING QUALITY-OF-LIFE BY PATIENT-REPORTED OUTCOME AFTER KNEE REPLACEMENT SURGERY <i><u>Sadaya Misaki, Hidetaka Furuya, Kenji Hirohata, Yukie Kihara, Tomoya Tanaka, Kazutaka Sugimoto</u></i>
I-P124	COMBINATION OF THE GASTROCNEMIUS MUSCLE WEAKNESS AND MODERATE RUNNING EXACERBATES KNEE JOINT INTEGRITY IN RATS <i><u>Junya Ozawa, Akinori Kaneguchi, Seiichi Kawamata, Tomoyuki Kurose, Hideki Moriyama, Nobuhiro Kito</u></i>
I-P125	THE STABILITY EFFECT OF PEOPLE WITH AND WITHOUT MILD LOW BACK PAIN WHEN PERFORMING CORE STABILIZATION EXERCISES ON STABLE AND UNSTABLE SURFACES <i><u>Chia-Hua Lu, Hsiao-Ling Feng, Yu-Hsuan Lin, Hsiao-Yun Chang, Chun-Yu Yeh</u></i>
I-P126	COST EFFECTIVENESS ANALYSIS OF DIFFERENT TREATMENTS IN LUMBAR HERNIATED INTERVERTEBRAL DISC PATIENTS <i><u>Kuei-Chen Lee, Shin-Tsu Chang, Liang-Chang Chen, Mei-Mang Chu</u></i>
Neurological system	
I-P127	STIMULATION OF FUNCTIONAL RECOVERY VIA NEUROREPAIR MECHANISMS BY MOTOR EXERCISE IN RAT STROKE MODEL <i><u>Harutoshi Sakakima</u></i>
I-P128	CHANGES IN FORCE DYNAMICS AND ALPHA ACTIVITY FOR FORCE TRACKING UNDER VARIOUS SPEED DEMANDS <i><u>Cheng-Ya Huang, Ing-Shiou Hwang</u></i>
I-P129	EXCITABILITY OF SPINAL NEURAL FUNCTION UNDER RELAXATION IMAGERY FOR TWO MINUTES <i><u>Toshiaki Suzuki, Yoshibumi Bunno, Chieko Onigata, Makiko Tani, Sayuri Uragami</u></i>
I-P130	DUAL-HEMISPHERIC TRANSCRANIAL DIRECT CURRENT STIMULATION IMPROVES PERFORMANCE IN A TACTILE DISCRIMINATION TASK <i><u>Shuhei Fujimoto, Tomofumi Yamaguchi, Yohei Otaka, Norihiro Sadato, Rieko Osu, Kunitsugu Kondo, Satoshi Tanaka</u></i>
I-P131	SIMPLE PREDICTION RULES FOR DAYS TO INDEPENDENT AMBULATORY OF STROKE PATIENTS USING ACCELERATED-FAILURE TIME MODEL <i><u>Hidenori Tomoda, Osamu Taguchi, Kyosuke Koyanagi, Tomohiko Nagano, Masashi Moriyama, Kouki Koizumi, Yuichi Umezu, Satoshi Hattori</u></i>
I-P132	THE EFFECT OF LATERAL WEDGED INSOLE ON BALANCE IN PATIENTS WITH CHRONIC STROKE <i><u>Wan-Chun Liao, Chung-Liang Lai, Chun-Hou Wang</u></i>
I-P133	EFFECTS OF LAVENDER OIL AROMA ON THE SPINAL MOTOR NEURONS INNERVATING THE UPPER EXTREMITIES <i><u>Yuuko Yurugi, Toshiaki Suzuki, Hiroyasu Iwatuski</u></i>

Neurological system	
I-P134	ATTENTION ENHANCES MOTOR CORTICAL PLASTICITY INDUCED BY TRANSCRANIAL BRAIN STIMULATION <i>Kouhei Moriya, Tomofumi Yamaguchi, Shuhei Fujimoto, Thuyoshi Tatemoto, Shigeo Tanabe, Kunitsugu Kondo, Yohei Otaka, Satoshi Tanaka</i>
I-P135	DETERMINE CORRELATIONS BETWEEN THE REPETITIVE SALIVA SWALLOWING TEST AND THE BRAIN REGIONS INVOLVED IN SWALLOWING <i>Makoto Tamari, Hidetsuna Utsunomiya, Seiichirou Takahashi</i>
I-P136	SKILLFUL PEDALING TRAINING INDUCES CORTICAL PLASTICITY IN THE LOWER EXTREMITY MOTOR CORTEX <i>Tsuyoshi Tatemoto, Tomofumi Yamaguchi, Kazuhei Maeda, Shigeo Tanabe, Kunitsugu Kondo, Yohei Otaka, Satoshi Tanaka</i>
I-P137	EFFECTS OF ROBOT-ASSISTED GAIT THERAPY WITH FUNCTIONAL ELECTRICAL STIMULATION ON LOCOMOTOR RECOVERY IN STROKE PATIENTS <i>Young-Jun Ko, Young-Hyeon Bae, Ju-Hyeok Lee, Kyeong-Bong Lee, Yoo-Jung Park, Hyun-Geun Ha, Won-Hyuk Chang, Yun-Hee Kim</i>
I-P138	GAIT STABILIZATION WITH AMELIORATION OF SOMATOSENSORY EXTINCTION PHENOMENON: A CASE REPORT OF A PATIENT <i>Yusuke Tadahara, Ryoichi Takagi, Toshiaki Suzuki</i>
I-P139	DIFFERENCES IN VIVIDNESS OF MOTOR IMAGERY BETWEEN THE PARALYTIC SIDE AND NONPARALYTIC SIDE IN HEMIPLEGIC STROKE PATIENTS- A COMPARISONS OF LANGUAGE INFORMATION AND VISUAL INFORMATION <i>Akemi Hioka, Yoshie Nakagawa, Eiji Yamada</i>
I-P140	CHANGES IN THE ABILITY MOTOR IMAGERY FOLLOWING TOTAL KNEE ARTHROPLASTY AND RELATION TO TH FUNCTION <i>Masaki Bando, Shin Morita, Nobuo Arima, Tetsuji Yamamoto, Shu Morioka</i>
I-P141	EFFECTS OF BODY WEIGHT ON SOLEUS H-REFLEX MODULATION IN STANDING AND STEPPING POSITIONS <i>Yoshiyuki Nitto, Hitoshi Makabe, Katsuhiko Suzuki</i>
I-P142	THE USE OF MINI-BESTEST TO PREDICT FALL IN THE ELDERLY <i>Anyamane Yingyongyudha, Punpissa Na Songkla, Rumpa Boonsinsukh</i>
I-P143	BILATERAL UPPER EXTREMITY VR TRAINING ON UPPER EXTREMITY FUNCTION AND BRAIN ACTIVITY OF STROKE PATIENTS <i>Suhyun Lee, Byounghee Lee</i>
I-P144	THE EFFECTS OF STATIONARY CYCLING EXERCISE ON BALANCE AND GAIT ABILITIES IN PATIENTS WITH CHRONIC STROKE <i>Sungjin Kim, Suk-min Lee</i>
I-P145	A STUDY OF RELEVANCE BETWEEN TRUNK ACCELERATION AND GAIT INDEPENDENCE IN STROKE PATIENTS <i>Osaka H, Shinkoda K, Fujita D, Kobara K, Yoshimura Y, Ito T, Watanabe S</i>
I-P146	MUSCLE THICKNESS OF TRUNK MUSCLES AT REST AND DURING ACTIVITY IN HEALTHY AND HEMIPLEGIC SUBJECTS <i>Takuya Kitamura, Naritoshi Sato, Manabu Tateishi, Yoko Sakimura</i>
I-P147	AGE GROUP DIFFERENCES IN TAPPING TASKS: VARIABILITY IN INTERVALS WHILE TAPPING USING INDEX FINGERS AND FEET <i>Yoshimasa Matsushima, Toshiya Urushihata, Toshihumi Takao, Hitoshi Tsushima</i>

Neurological system	
I-P148	NEAR-INFRARED IRRADIATION AROUND THE STELLATE GANGLION IMPROVES POST-STROKE COMPLEX REGIONAL PAIN SYNDROME: A PRELIMINARY STUDY <i>Shunmei Terui, Hideki Yoshida, Takaya Maeda, Aki Nakazawa, Shin Minakata, Risako Fujiwara, Fumiko Kumagai, Saori Sato</i>
I-P149	QUANTITATIVE EVALUATION OF MOVEMENT DISORDER OF WRIST JOINT OF PATIENTS WITH CEREBRAL AND CEREBELLAR STROKE <i>Yuji Matsumoto, Tatsuji Morimoto, Ryosuke Nakanishi, Shota Nishimura, Hideyo Oka, Yukihiro Okada, Hiroshi Ando, Jong-ho Lee, Shinji Kakei, Yasuhiro Okada</i>
I-P150	RELATIONSHIP BETWEEN MUSCLE ACTIVITIES DURING SWALLOWING AND THE EASE OF SWALLOWING <i>Ryosuke Inui, Sumiko Mori, Toshitaka Nakajima, Lee Hanayo, Takashi Nishimori, Kazuyuki Tabira</i>
I-P151	CLINICAL REASONING BY PHYSICAL THERAPISTS TO ASCERTAIN WHETHER PATIENTS WITH HEMIPLEGIA CAN WALK INDEPENDENTLY <i>Jumpei Takahashi, Akiyoshi Takami, Saichi Wakayama</i>
I-P152	CHANGES OF AUTONOMIC NERVE ACTIVITY AND THE SURFACE FINGERTIP TEMPERATURE BY COMPRESSIVE STIMULATION TO BREAST BACK <i>Shinichiro Oka, Yui Nakamoto, Kazuo Kurosama, Seiichiro Takahashi</i>
I-P153	RELIABILITY AND VALIDITY OF THE BALANCE EVALUATION SYSTEMS TEST (BESTEST) IN PERSONS WITH STROKE <i>Butsara Chinsongkram, Nithinun Chaikereee, Nitaya Prodsathaporn, Rumpa Boonsinsukh</i>
I-P154	SHORT-TERM INTENSIVE GAIT REHABILITATION PROGRAM IMPROVED GAIT ABILITY IN COMMUNITY-DWELLING CHRONIC POST-STROKE SURVIVORS <i>Toshifumi Takao, Naoki Tanaka, Noboru Iizuka, Hideyuki Saitou, Akira Tamaoka, Hisako Yanagi</i>
I-P156	VALIDITY OF TAIWAN TRADITIONAL CHINESE VERSION OF MULTIDIMENSIONAL FATIGUE INVENTORY IN PARKINSON'S DISEASE INDIVIDUALS <i>Min-Ping Lin, Ya-Ju Chang, Ying-Zu Huang, Yu-Fen Chuang</i>
I-P157	THE SHORT-TERM OUTCOME OF FUNCTION OF LOWER EXTREMITY IN PATIENTS WITH ACUTE TRAUMATIC CERVICAL SPINAL CORD INJURY <i>Ippei Kitade, Seiichiro Shimada, Yasutaka Mizukami, Mayumi Matsumura, Kenta Kamei, Masafumi Kubota, Mayumi Kubota, Tadayoshi Nonoyama, Yusuke Koie, Hideaki Matsuo, Hiroaki Naruse, Chiaki Igarashi, Hisatoshi Baba</i>
I-P158	CHANGE OF THE AMOUNT OF CEREBRAL BLOOD FLOWS WHICH THE ILLUSION STIMULUS BY THE COMPLICATED TASKS OF A MIRROR BOX BRINGS ABOUT. <i>Toshinari Kondo, Masahiko Eguchi</i>
I-P159	ANALYSIS OF FACTORS AFFECTING THE DISCHARGE DESTINATION FOR STROKE PATIENTS WITH LOW ADMISSION FIM SCORES <i>Kazuyuki Ogawa, Kenichi Deguchi, Toshiko Inoue, Takeshi Higashida</i>
Occupational and environmental health	
I-P161	ASSOCIATION STUDY OF PHYSICAL ACTIVITY AND FATIGUE WITH WORK LOAD OF WORKERS <i>Hironori Tanoue, Shunji Sako, Tomohiro Nakai, Reiko Yamamoto, Hiroki Hunahashi, Shunsuke Goto, Ryokichi Goto, Yuta Nagai, Momoko Higashi, Ryoichi Inaba</i>

Occupational and environmental health	
I-P162	THE IMMEDIATE EFFECT OF PHYSICAL EDUCATION FOR THE INCREASING REGULAR EXERCISE AMONG WORKERS IN JAPAN: MULTI-CENTER STUDY <i>Fuminari Asada, Takuo Nomura, Kenichiro Takano, Kazushi Sakamoto, Tomonori Sato, Hanayo Kawamata, Yoshiteru Akezaki, Takuya Kitaguchi, Mitsuo Tagami, Masashi Kubota, Makoto Ohashi, Makoto Nomura</i>
I-P163	THE OCCUPATIONAL HEALTH OF AIRLINE WORKERS IN MONGOLIA <i>Masaaki Sakamoto, Rie Nakazawa, Batgerel Oidov V, Oyungerel Baatar, Oyuntuya Ulziibure, Galsandorj Nomin-Erdene, Lhagvadorj Badamkhand, Bataa Bayartsengel, Erdenbadral Soninkhuu, Bayartai Munkh-Erdene</i>
I-P164	RELATIONSHIP BETWEEN RADIATION DOSE AND THE MORTALITY RISKS OF CEREBROVASCULAR DISEASE AMONG ATOMIC BOMB SURVIVORS <i>Junji Matsuba, Kenichi Satoh, Tetsuji Tonda, Keiko Otani, Megu Ohtaki</i>
Pain	
I-P165	MODIFICATION OF VISUAL ANALOGUE SCALE TO KUMA & SUJEEWA'S (K&S) SEVERITY EVALUATION CHART <i>Kumara Pathirana, Sujeewa Weerasinghe, Kaumini Herath</i>
I-P166	IMMEDIATE EFFECTS OF ISCHEMIC COMPRESSION FOR TREATMENT OF UPPER TRAPEZIUS ACTIVE MYOFASCIAL TRIGGER POINT <i>Chia-Hong Chen, Chie-Chao Hsu, Meng-Tai Chen</i>
I-P168	DIFFERENCE OF CLINICAL COURSE OF POSTOPERATIVE PAIN BETWEEN HIP FRACTURE AND KNEE OSTEOARTHRITIS <i>Hironobu Kakihana, Hiroshige Jinnouchi, Masaya Koeda, Masashi Kasahara, Taku Yamashita</i>
I-P169	DOES THE RESPONSE TO PHYSICAL THERAPY FOR CHRONIC NON-SPECIFIC LOW BACK PAIN VARY ACCORDING TO PHYSICAL AND MENTAL FUNCTION WITH PATIENTS? <i>Shiro Sugiura, Satoru Nishikawa, Takeshi Toyooka, Kazumi Otsuki, Tetsuo Shiga, Takato Oyama, Naoki Ishigaki, Yasuchika Aoki</i>
Pediatrics	
I-P170	RESEARCH IN PROBLEMATIC BEHAVIORS OF PERSONS RECEIVING PEDIATRIC PHYSICAL THERAPY <i>Masayuki Uesuqi, Susumu Naruse, Yuri Inoue, Makoto Gotou, Yosihumi Nanba, Hideki Koeda</i>
I-P171	INFLUENCING FACTORS TO SITTING POSTURE OF CP STUDENTS IN SPECIAL SCHOOL FOR THE PHYSICALLY CHALLENGED <i>Katsuhiro Manabe, Hironori Kido, Akiho Tamaru, Hiroaki Enoki, Mamada Kazuhiko, Ken Adachi</i>
I-P172	THE EFFECT OF FOOT ORTHOSES ON FLATFOOT IN PRESCHOOL CHILDREN: A ONE-YEAR FOLLOW-UP STUDY <i>Kun-Chung Chen, Bai-Li Chen, Chun-Hou Wang</i>
I-P173	FAMILY-PROFESSIONAL COLLABORATION IN PEDIATRIC REHABILITATION: A PRACTICE MODEL <i>Mihee An, Robert J Palisano</i>
I-P174	SENSORIMOTOR TRAINING TO AFFECT BALANCE, ENGAGEMENT, AND LEARNING FOR CHILDREN WITH FETAL ALCOHOL SPECTRUM DISORDERS <i>Lin-Ya Hsu, Sarah W McCoy, Tracy Jirikowic, Robert Price, Deborah Kartin</i>

Pediatrics	
I-P175	THE CURRENT STATUS OF SPORTS PARTICIPATION BY CHILDREN WITH PHYSICAL DISABILITIES AND MOTHERS' EXPECTATIONS <i>Miyuki Shibahara, Mitsuyo Makitar, Syoko Tujimura</i>
I-P176	CASE REPORT: PHYSICAL THERAPY SERVICE FOR A CHILD WITH MUCOPOLYSACCHARIDOSIS <i>Jia-Jun Yeh, Yi-Ching Huang, Yu-Jen Hou, Wen-Yu Liu, Hsiao-Chun Yang</i>
I-P177	USING ICF-CY IN PHYSICAL THERAPY EVALUATION FOR A 10-YEAR-OLD GIRL WITH MUCOPOLYSACCHARIDOSIS: A CASE REPORT <i>Chih-Chin Laj, Yu-Wen Ho, Yi-Ling Pan</i>
I-P178	AGE EFFECT ON MOTOR CONTROL AND FINE MOTOR ABILITY IN CHILDREN WITH UNILATERAL CEREBRAL PALSY: A PILOT STUDY <i>Lin-ju Kang, Chia-ling Chen, Hsieh-ching Chen, Ching-yi Wu, I-hsuan Shen, Wen-yu Liu</i>
I-P179	EFFECT OF TAPING ON GROSS MOTOR FUNCTION IN PRETERM INFANTS <i>Sung-Yin Chuang, Yin-Ju Chen, Tsui-Fen Yang, Wei-Pin Huang, Hong-Ji Luo</i>
I-P180	STANDING POSTURAL CONTROL IN FULL-TERM AND PRETERM INFANTS: INFLUENCE OF HAND TOUCH <i>Shih-Han Chang, Li-Chiou Chen, Wu-Shiun Hsieh, Suh-Fang Jeng</i>
I-P181	INTRA-RATER RELIABILITY OF CODING MOVEMENT PATTERNS OF RISE FROM SUPINE IN THE CHILDREN WITH DEVELOPMENTAL DELAY <i>Yun-Er Wang, Bih-Jen Hsue</i>
I-P182	MEDICAL HOME SERVICE FOR DEVELOPMENTAL DELAY OF CONGENITAL HEART DISEASE <i>Chi-Wen Lin, Yi-Hsuan Wang</i>
I-P183	COMPONENT ANALYSES OF MOVEMENT PATTERNS OF RISE FROM SUPINE IN THE CHILDREN WITH DEVELOPMENTAL DELAY <i>Bih-Jen Hsue, Yung-Jung Chen, Yun-Er Wang</i>
I-P184	THE EFFECTS OF HOME-BASED PHYSICAL FITNESS EXERCISE IN CHILDREN WITH CEREBRAL PALSY: A 9-YEARS FOLLOW-UP <i>Shiau-Chian Jeng, Yang-Hua Lin, Wen-Yu Liu, Wei-Pin Huang, Alice May-Kuen Wong</i>
Biomechanics and kinesiology	
I-P185	THORACIC LATERODEVIATION DETERMINES THE ASYMMETRIC MUSCULAR THICKNESSES OF THE LUMBER MULTIFIDUS MUSCLE UPON TRUNK EXTENSION <i>Akihiro Shishido, Naruyoshi Komuro, Kotaro Nishikawa, Michie Okazaki, Yukisato Ishida, Fujiyasu Kakizaki</i>
I-P186	INFLUENCE OF FINGERTIP CONTACT ON SWAY AND ELECTROMYOGRAPHIC ACTIVITIES OF LOWER EXTREMITY IMMEDIATELY AFTER TURNING <i>Watanabe S, Ishida H, Kobara K, Yoshimura Y, Osaka H, Suehiro T</i>
I-P187	EFFECTS OF DIFFERENCE IN THE HEEL HEIGHT OF LADIES' SHOES ON BALANCE AND WALKING <i>Yoshihide Tokuda</i>
I-P188	CONTROL OF COP AND COG IN ANTICIPATORY POSTURAL ADJUSTMENTS DURING MULTI-DIRECTIONAL GAIT INITIATION <i>Tomonori Sawada, Masaki Yukinune, Nobuhiro Kito</i>
I-P189	CONTROL OF LOAD AND COP IN ANTICIPATORY POSTURAL ADJUSTMENTS DURING MULTI-DIRECTIONAL GAIT INITIATION <i>Masaki Yukimune, Tomonori Sawada, Nobuhiro Kito</i>

Biomechanics and kinesiology	
I-P190	JOINT ANGLE ADJUSTMENT OF STEPPING OVER MOTION BY YOUNG HELTHY ADULTS <i>Kenichi Murakami, Tatsuhiro Sakai, Eri Takeda, Miku Abe, Momoe Miura, Hiroyuki Fujisawa</i>
I-P191	ANALYSIS OF SEPARATION DISTANCE THAT ACCOMPANIES CONTINUOUS TRACTION OF NORMAL KNEE JOINTS USING ULTRASOUND IMAGING <i>Daisuke Ogawa, Hideyuki Usa, Teppei Abiko, Kazuna Ichikawa, Youji Shimizu, Masashi Matsumura, Shou Mitomo, Masafumi Hata, Hitoshi Takei</i>
I-P192	THE RELATIONSHIP BETWEEN THE SUBTALAR JOINT ANGLE AND THE TIME VARIATION DURING THE STANCE PHASE <i>Hisayoshi Yoshizuka, Mizuho Ota, Toyoko Asami</i>
I-P193	HEMIPLEGIC GAIT WITH DAMPING AFO USE IMPROVES THE ENERGY CONVERSION EFFICIENCY OF CENTER OF MASS <i>Hirokazu Haruna, Shunichi Sugihara, Toshiya Nosaka, Yasuyuki Hayakawa, Keisuke Kon, Kazuyuki Kimura</i>
I-P194	DEVELOPMENT AND EVALUATION OF AIRBAG BRACE SYSTEM FOR IDIOPATHIC SCOLIOSIS SUBJECTS <i>Wen-Chieh Yang, Hsiang-Hsing Hsieh, Ming-Li Liu, Chih-Han Chang</i>
I-P195	DYNAMIC CHARACTERISTICS OF DOUBLE SUPPORT PHASE OF WALKING IN HEALTHY SUBJECTS. <i>Takashi Kondo, Tsutomu Fukui</i>
I-P196	CHARACTERISTICS OF HUMAN BODY MOVEMENT WHEN LIFTING LOADS: INVESTIGATION INTO DIFFERENCES IN LOAD WEIGHT <i>Yasuhiro Mitani, Masashi Hashimoto, Tomomi Kitagawa</i>
I-P197	EFFECT OF DIFFERENT COMBINATIONS OF WHEELCHAIR TILT-IN-SPACE AND RECLINING ON PRESSURE FORCE AND SHEAR FORCE <i>Hitoshi Koda, Yohei Okada, Takahiko Fukumoto, Shu Morioka</i>
I-P198	THREE DIMENSIONAL KINEMATIC ANALYSES OF POSTURAL STABILITY IN ONE LEG STANDING FOR INDIVIDUALS WITH RECURRENT LOW BACK DYSFUNCTION <i>Woo-Hyung Park, Paul Sung</i>
I-P199	ASYMMETRY OF THE STANCE PHASE OF THE GAIT CYCLE AMONG ABLE-BODIED SUBJECTS IN WHOM MOTION OF ONE ANKLE JOINT WAS RESTRICTED BY A DOUBLE UPRIGHT METAL ANKLE-FOOT ORTHOSIS <i>Satoshi Shirogane, Naoki Yoshida, Satoshi Kizaki, Shinya Honda, Yasutomo Kawaba</i>
I-P200	CHARACTERISTICS OF STABILITY LIMITS AND PRESSURE DISTRIBUTIONS DURING REACHING MOVEMENTS IN PATIENTS WITH STROKE <i>Akiyo Tsuda, Tomoya Hasegawa, Tomoyuki Motizuki, Tomoya Konishi, Tatsuya Izumi, Hiroki Mani, Mitsuhsa Totsuka, Jing Zhao, Keizou Yamamoto, Shih-Fen Hsiao, Tadayoshi Asaka</i>
I-P201	ESTIMATION OF MUSCLE TENSIONS IN TWO DIFFERENT STAIR DESCENDING METHODS <i>Tomoya Takabayashi, Yuta Tokunaga, Masayoshi Kubo</i>
I-P202	THE NOVEL APPROACH TO DETERMINE LATERAL DEVIATIONS OF THORACIS AND BODY TRUNK <i>Tatsuya Ishizuka, Taiichi Koseki, Tetsuro Hirayama, Yuuki Homma, Naoya Nishida, Michie Okazaki, Yukisato Ishida, Fujiyasu Kakizaki</i>

Biomechanics and kinesiology	
I-P203	<p>PLACEMENT OF PELVIS AT SITTING POSTURE AFFECTS THORACIC MOVEMENT DURING BREATHING</p> <p><i>Akira Shobo, Michie Okazaki, Yukisato Ishida, Fujiyasu Kakizaki, Sumiko Yamamoto</i></p>
I-P204	<p>FUNCTIONAL RELATION BETWEEN PLACEMENT OF THE 12TH RIB AND ACTIVITIES OF QUADRATUSLUMBORUM</p> <p><i>Yuuki Homma, Fujiyasu Kakizaki, Michie Okazaki, Tatsuya Ishizuka, Naoya Nishida, Taiichi Koseki, Tetsuro Hirayama, Yukisato Ishida</i></p>
I-P205	<p>DOSE HALLUX COMPRESSION FORCE INFLUENCES THE GAIT?</p> <p><i>Shintarou Kudo, Yasuhiko Hatanaka, Saki Shimomura, Yuta Ino, Tomomi Matsushita, Kyosuke Tomita, Junpei Kaneiwa</i></p>
I-P206	<p>THORACIC KYPHOSIS AFFECTS THE ASYMMETRY IN THORACIC SHAPE</p> <p><i>Taiichi Koseki, Fujiyasu Kakizaki, Tatsuya Ishizuka, Tetsuro Hirayama, Yuuki Homma, Naoya Nishida, Michie Okazaki, Yukisato Ishida, Hirohisa Koseki</i></p>
I-P207	<p>CHARACTERISTIC LATERAL DEVIATION OF UPPER THORAX IN RESPIRATORY EXCURSION</p> <p><i>Tetsuro Hirayama, Fujiyasu Kakizaki, Tatsuya Ishizuka, Taiichi Koseki, Yuuki Homma, Naoya Nishida, Michie Okazaki, Yukisato Ishida, Hirohisa Koseki</i></p>
I-P208	<p>RELATION BETWEEN ANTERIOR SERRATUS ACTIVITIES AND PELVIC GIRDLE PRESSURES UPON REACH MOTIONS</p> <p><i>Tsutomu Fujihara, Fujiyasu Kakizaki, Michie Okazaki, Kazuya Tame, Yukisato Ishida, Hirohisa Koseki</i></p>
I-P209	<p>EFFECT OF LATERAL THRUST ON POSTOPERATIVE KNEE JOINT PAIN FOLLOWING HIGH TIBIAL OSTEOTOMY</p> <p><i>Noboru Shimada, Kazuhiko Hirata, Yasuhiko Hiata, Naoya Orita, Yoshihiro Ito, Masataka Deie, Hiroaki Kimura, Mitsuo Ochi</i></p>
I-P210	<p>EFFECT OF KNEE JOINT ANGLE ON THE COORDINATION OF ACTIVITY BETWEEN THE VASTUS MEDIALIS AND VASTUS LATERALIS DURING STAIR DESCENT</p> <p><i>Setogawa Kei, Kamiya Kiyotaka, Mizuno Takafumi, Kajihara Kazuhisa, Mabuchi Satoshi, Kodama Norihiko, Domen Kazuhisa</i></p>
I-P211	<p>EFFECTS OF FINGERTIP CONTACT WITH STABLE AND UNSTABLE OBJECTS ON POSTURAL STABILITY DURING QUIET STANDING</p> <p><i>Miyoko Watanabe, Hiroaki Tani</i></p>
I-P212	<p>THE CORRELATION BETWEEN WALKING SPEED AND DYNAMIC GAIT STABILITY THAT IN THE SEVERAL SELF-SELECTED WALKING VELOCITY IN STROKE PATIENTS</p> <p><i>Osamu Aoki, Yoshitaka Otani, Miho Tanaka, Naoko Yasumasa</i></p>
I-P213	<p>CHARACTERISTICS OF MOTOR COORDINATION DURING CONCENTRIC AND ECCENTRIC CONTRACTIONS IN THE ELDERLY</p> <p><i>Hideaki Takebayashi, Koji Takimoto, Kenzo Miyamoto, Yutaka Takuma, Yoshikazu Inoue, Shoko Miyamoto, Takao Okabe, Morioka Shu</i></p>
I-P214	<p>THE THREE-DIMENSIONAL SHOOTING FORM ANALYSIS FOR NON-ARCHERS</p> <p><i>Ryuji Okamoto, Hideo Kaneko, Junji Katsuhira, Nobukane Tanaka</i></p>
I-P215	<p>INFLUENCE OF ACTIVE UNILATERAL HIP ABDUCTION EXERCISE ON THE FLEXION ANGLE OF BOTH SIDES OF THE HIP</p> <p><i>Nobuko Yamaguchi, Kaoru Tanikawa, Yumi Fukui, Naoya Yoshimura, Masaharu Yoshio</i></p>

Biomechanics and kinesiology	
I-P216	RELATIONSHIP BETWEEN THE STATIC BALANCE TEST AND GAIT PERFORMANCE IN HEMIPLEGIC PATIENTS WITH STROKE <i>Makoto Suzuki, Ken-ichi Murakami, Yo-ichiro Machida, Shin Minakata, Nozomu Sakaki, Chie Abe, Yasuo Chubachi, Ryoko Takeda, Hiroyuki Fujisawa</i>
I-P217	CHARACTERISTICS OF THE EXTERNAL KNEE ADDUCTION MOMENT DURING STAIR DESCENT IN PATIENTS WITH KNEE OSTEOARTHRITIS <i>Kenji Tanimoto, Koichi Shinkoda, Yoshio Wakimoto, Hiroka Hattori, Masaya Anan</i>
I-P218	INFLUENCES OF WALKING SPEED ON PELVIC AND TRUNK OBLIQUITY IN ELDERLY <i>Kiyotsugu Saito, Hiroki Nakashima, Satoshi Muraki</i>
I-P219	A KNEE-ANKLE-FOOT ORTHOSIS WITH AN OIL DAMPER EFFECTS ON MUSCLE ACTIVITY OF KNEE AND ANKLE JOINT <i>Hiroaki Yamano, Daisuke Bai, Takahiro Nishinohara, Yoshinori Fujii, Takahiko Fukumoto</i>
I-P220	LOWER LIMBS KINETICS DURING STAIR DESCENT RELATED TO DESCENDING SPEED IN HEALTHY YOUNG INDIVIDUALS <i>Yasumasa Tanabe</i>
Policy and administration	
I-P221	THE ROLE OF ICF AS COMMON LANGUAGE FOR INTER-PROFESSIONAL WORK <i>Emi Nakamata, Reiko Hiroshima, Masaki Nishii, Kanako Okamoto, Kenta Shigemori</i>
I-P222	APPLICATION OF PRECEDE-PROCEED MODEL TO ENHANCE THE IMPLEMENTATION AND EXECUTION RATE OF HAND-WASHING <i>Chun-De Liao, Li-Fong Lin</i>
I-P223	REGIONAL CHARACTERISTICS OF THE AGING RATE AND PHYSIOTHERAPIST DENSITY AT THE ASIA-WESTERN PACIFIC EACH COUNTRIES <i>Masahiko Eguchi</i>
I-P224	REDUCING WAITING DAYS OF NEUROLOGICAL PHYSICAL THERAPY OUT-PATIENT: QUALITY CONTROL CIRCLE <i>Min-Chen Wu, Liang-Yu Chen</i>
Sports medicine	
I-P225	ULNAR NERVE ADAPTATION IN BASEBALL PITCHERS <i>Yu-Tang Wang, Chi-Chuan Lin, Wen-Yin Chen</i>
I-P226	RELIABILITY OF THE FIGURE-OF-EIGHT METHOD OF MEASURING FOOT SIZE OF PEOPLE <i>Hiroaki Takahashi, Hiroyasu Iwatuki, Kazuya Kannari</i>
I-P227	POSTOPERATIVE FACTORS ASSOCIATED WITH ANTERIOR TIBIAL TRANSLATION AFTER ANTERIOR CRUCIATE LIGAMENT RECONSTRUCTION <i>Yutaro Ikeno, Wataru Fukuda, Yusuke Kataoka, Noriyuki Gomi</i>
I-P228	THE EFFECTS OF TRANSCUTANEOUS ELECTRICAL NERVE STIMULATION IN RELATION TO INSTABILITY FOLLOWING ANKLE JOINT SPRAIN <i>Takaki Yoshida, Yoshitugu Tanino, Toshiaki Suzuki</i>
I-P229	THE REHABILITATION PROGRAM IN SPORTS PLAYERS AFTER LUMBAR DISCECTOMY (MED METHOD) <i>Shinya Kishij, Munehito Yoshida, Kazunori Nomura, Takaki Yoshida, Toshiaki Suzuki</i>
I-P230	QOL IN MIDDLE AND OLD AGES AFTER ACL RECONSTRUCTION <i>Osamu Wada, Ryosuke Akayama, Yoshinori Hiyama, Akira Kitagawa, Hideto Maruno, Yasunobu Iwasaki</i>

Sports medicine	
I-P231	THE RELATIONSHIP BETWEEN TALAR-TILT ANGLE AND PHYSICAL EXAMINATION <i>Takeshi Toyooka, Shiro Sugiura, Yukio Matsushita, Yuka Takata, Satoru Nishikawa</i>
I-P232	KINESIOTAPE AND MCCONNELL-TAPE TECHNIQUES ON THE PATELLOFEMORAL PAIN SYNDROME <i>Yu-Ching Chiang, Wei-Syuan Huang, Yuan-Ling Guo, Shu-Ya Chen, Wen-Dien Chang</i>
I-P233	KINEMATIC CHARACTERISTIC DURING SINGLE LEG SQUATTING IN ANTERIOR CRUCIATE LIGAMENT-DEFICIENT INDIVIDUALS <i>Wataru Fukuda, Shigeki Yokoyama, Yusuke Kataoka, Yuka Hamano, Yutaro Ikeno, Noriyuki Gomi</i>
I-P234	HIP ABDUCTORS FATIGUE ALTERS KNEE FLEXION AND VALGUS ANGLES DURING DROP-JUMP LANDING <i>Tanabe Y, Hirose S, Gohara S, Sugawara C</i>
I-P235	EFFECT OF KINESIO TAPING ON KNEE EXTENSOR PEAK TORQUE AND EMG ACTIVITY FOLLOWING EXHAUSTIVE ISOMETRIC KNEE EXTENSION IN HEALTHY YOUNG ADULT <i>Mingsoonqnern Sutida, Sakunkaruna Yosawin, Yeung Simon, Yeung Ella, Hung Wing Yin, Iao Heng Cheung, Fan Yunli</i>
I-P236	THE EFFECT OF DIFFERENT APPROACH RUN SPEEDS ON KNEE KINEMATICS DURING SIDESTEP CUTTING MANEUVERS <i>Somu Kotoshiba, Yukio Urabe, Noriaki Maeda, Hiroshi Shinohara, Junpei Sasadai, Eri Fujii, Nobuaki Moriyama</i>
I-P237	RELATIONSHIP BETWEEN THROWING PAIN AND STANDING BALANCE FOR JUNIOR HIGH SCHOOL BASEBALL PLAYERS <i>Yasuhiro Endo, Yota Abe, Rie Nakazawa, Masaaki Sakamoto</i>
I-P238	FOOT-PRESSURE PATTERN AND LEG-HEEL ANGLE IN PATIENTS WITH MEDIAL TIBIAL STRESS SYNDROME <i>Kazuo Kinoshita, Kyoji Okada, Isao Saito, Akira Saito, Yusuke Takahashi, Masahiko Wakasa, Minoru Kimoto, Arata Seto</i>
I-P239	RETURN TO SPORTS AFTER ANTERIOR CRUCIATE LIGAMENT RECONSTRUCTION IN PATIENTS OVER 40 YEARS OLD <i>Nozomi Sato, Yasukazu Yoneani, Takuya Kitaguchi, Shinya Takeshita, Takashi Kanamoto, Shinji Hirabayashi, Hiroshi Amano, Keisuke Kita, Yoshinari Tanaka, Shuji Horibe</i>
Others	
I-P241	DIFFERENT WAYS OF AMERICAN PHYSICAL THERAPY IN EACH CLINICS <i>Shunichi Baba, Naritoshi Sato, Masaru Kanda</i>
I-P242	RELIABILITY AND VALIDITY FOR THE SINGLE TISSUE DIELECTRIC CONSTANT MEASUREMENT OF EXTREMITY <i>Yueh-Chi Chen, Li-Hua Lu, Chun-Hou Wang</i>
I-P243	STUDY OF SUBJECTIVE EVALUATION OF QOL IN PATIENTS WITH OSTEOARTHRITIS OF HIP USING THE JHEQ <i>Nobukazu Tanaka, Takayuki Matsumoto, Aya Sugimoto, Yuji Murata, Tomotaka Nagai, Shigeharu Kou, Shizuka Suzuki, Shigeyuki Kuratsu</i>
I-P244	THE EFFECT OF PHYSIOTHERAPY INTERVENTION TO THE INTESTINAL MORTILITY <i>Tomoyuki Morisawa, Tetsuya Takahashi, Shinichi Nishi</i>

Others	
I-P245	REHABILITATION PARTICIPATION AMONG INPATIENTS WITH COGNITIVE IMPAIRMENT AT REHABILITATION HOSPITALS IN JAPAN-A MULTI-CENTER STUDY <i>Tomoya Ishigaki, Ukyo Kuramochi, Marie Izumi, Hidenori Tanaka, Tatsuya Ogawa, Tomoki Zukeran, Sakie Matsunami, Kouhei Miyao, Emi Hikichi, Daisuke Matsumoto</i>
I-P246	A STUDY OF UPPER EXTREMITY TRAINING FOR PATIENTS WITH STROKE USING A VIRTUAL REALITY TECHNOLOGY <i>Toshiaki Tanaka, Syunichi Sugihara, Takashi Izumi, Tomoya Miyasaka, Norio Kato, Yusuke Maeda, Yasuhiro Nakajima, Maureen K Holden</i>
I-P247	THE EFFECTIVENESS OF EARLY INTERVENTION HOME-VISIT REHABILITATION FOR JAPANESE ELDERLY <i>Misa Sekino</i>
I-P248	APPLICATION OF PDCA CYCLE TO IMPROVE PHYSIOTHERAPY ELECTROTHERAPY AND DIATHERMY MODALITIES OPERATION DYSFUNCTION INCIDENCE <i>Chun-De Liao, Li-Fong Lin</i>
Cancer rehabilitation	
I-P249	EFFECT OF PHYSICAL THERAPY ON PHYSICAL FUNCTION AND QOL IN PATIENTS UNDERGOING ALLOGENEIC HEMATOPOIETIC TRANSPLANTATION <i>Shinichiro Morishita, Katsuji Kaida, Kei Setogawa, Kazuhisa Kajihara, Shinichi Ishii, Kazuhiro Ikegame, Norihiko Kodama, Hiroyasu Ogawa, Kazuhisa Domen</i>
I-P250	AEROBIC INTERVAL TRAINING DECREASED TUMOR GROWTH AND CACHEXIA IN LEWIS LUNG CARCINOMA TUMOR-BEARING MICE <i>Meng-Shu Tsai, Min-Liang Kuo, Pan-Chyr Yang, Cheng-Chi Chang, Ying-Tai Wu</i>
I-P251	THE NEED FOR PATIENTS TO EXERCISE INSTRUCTION WHO DID LAPAROSCOPIC SURGERY <i>Kaori Kanzaki, Naohiro Ootani, Yuri Yoshizuma</i>
Cardiovascular and respiratory system	
I-P253	FACTORS AFFECTING THE REDUCTION OF SKELETAL MUSCLE MASS IN PATIENTS WITH TYPE 2 DIABETES <i>Hiroaki Kataoka, Satoshi Tanaka, Shinjiro Miyazaki, Atushi Ishikawa, Naomi Kitayama, Satoshi Murao</i>
I-P254	LOWER LIMB STRENGTH AND MUSCLE VOLUME IN TYPE 2 DIABETES MELLITUS <i>Takuo Nomura, Fuminari Asada, Kenichiro Takano, Kazushi Sakamoto, Tomonori Sato, Hanayo Kawamata, Yoshiteru Akezaki, Takuya Kitaguchi, Mitsuo Tagami, Masashi Kubota, Makoto Ohashi, Makoto Nomura</i>
I-P255	EFFECTS OF EXERCISE TRAINING ON ENDOTHELIAL FUNCTION IN PATIENTS WITH TYPE 2 DIABETES- A META-ANALYSIS <i>Wen-Yat Huang, Ping-Lun Hsieh, Ying-Tai Wu</i>
I-P256	FLOW-VOLUME LOOP DURING CHEST WALL COMPRESSION IN COPD PATIENTS <i>Masafumi Nozoe, Kyoshi Mase, Shigefumi Murakami, Tomoyuki Ogino, Kazuhiro Matsushita, Noriyasu Yamamoto, Yoshihiro Fukuda, Kazuhisa Domen</i>
I-P257	SURFACE EMG OF RESPIRATORY MUSCLES DURING VARIOUS INSPIRATORY FLOW RATES <i>Ishii Nobuhisa, Tomita Kazuhide, Hirotaka Ohse, Imura Shigeyuki</i>
I-P258	THE EFFECT OF PULMONARY REHABILITATION PROGRAM FOR PATIENTS WITH CHRONIC OBSTRUCTIVE PULMONARY DISEASE <i>Sukalya Kritsnakriengkraj, Jintana Tanyong, Suwat Jitdamrong, Rujirawan Bubphaporn, Wipaporn Tunsura</i>

Cardiovascular and respiratory system	
I-P259	COMPARISON OF HOSPITAL STAY AND ACTIVITIES BETWEEN PATIENTS WITH AND WITHOUT COPD AFTER CARDIOVASCULAR SURGERY - PRACTICE EXERCISE WITH FAST-TRACK RECOVERY PROGRAM <i>Koji Iwair, Hideki Hayashir, Tetsuya Oguma, Toru Asai</i>
I-P260	A NEW METHOD OF MEASURING BREATHING MOVEMENTS OF THE THORACOABDOMINAL WALL USING A SIMPLE DEVICE <i>Hideo Kaneko</i>
I-P261	COMPARISON LUNG SPIROMETRY OF YOUNG OBESITY BETWEEN SITTING AND SUPINE LYING WITH SIMPLE SPIROMETER <i>Apinat Harabut, Nureman Boto, Somchai Rattanathongkom</i>
I-P262	EFFECTS OF NEUROMUSCULAR ELECTRICAL STIMULATION ON INPATIENTS WITH ACUTE HEART FAILURE: A PILOT QUASI RANDOMIZED TRIAL <i>Yosuke Yoshida, Kazuhito Fujikawa, Tamio Nakajima, Koji Shomoto</i>
I-P263	IS JAPANESE PULMONARY REHABILITATION EFFECTIVE FOR CHINESE COPD PATIENTS? <i>Kozo Fujiwara, Mei He, Su E Yu</i>
I-P264	CHANGES IN ENERGY EXPENDITURE IMMEDIATELY AFTER THE POSTURAL CHANGE IN HEALTHY VOLUNTEERS <i>Kengo Obata, Naoki Shiba, Souichirou Fuke, Tetsuya Takahashi, Yoshito Ujike</i>
I-P265	EFFECT OF RADIATION THERAPY ON CONTRACTILE FUNCTION OF DIAPHRAGM <i>Yun-Cheng Lin, Yu-Jen Chen, Huey-Dong Wu, Ching-Chi Lin, Chen-Hsi Hsieh, Li-Ying Wang</i>
I-P266	EFFECTS OF AUTONOMIC BLOCKADE ON HEART RATE AND LACTATE THRESHOLDS DURING STEPWISE EXERCISE IN RATS <i>Takahashi H, Himi N, Kuniyasu K, Kobara K, Ito T, Koga T</i>
I-P267	EXOTIC STERNAL BINDER: A NOVEL SUPPORTIVE DEVICE TO MINIMIZE PAIN FOLLOWING CARDIAC SURGERY <i>Katijjahbe MA, Suhaila S, Fadilah AZ, Noraini B, Ramzisham AR, Leonard JH, Ayieshah R</i>
I-P268	COMBINED EFFECTS OF REPEATED SAUNA THERAPY AND EXERCISE THERAPY FOR PATIENTS WITH CHRONIC HEART FAILURE <i>Sumihito Haseba, Hiroshi Kimura, Masashi Miyazaki, Satoshi Ikeda, Takuro Kubozono, Harutoshi Sakakima</i>
I-P269	PASSIVE RECOVERY MODE DURING INTERVAL EXERCISE MAY DECREASE HYPERSYMPATHETIC ACTIVATION <i>Kazufumi Yamazaki, Yusuke Nishida</i>
I-P270	APNEA AS THE EARLY SIGN OF A SPONTANEOUS CERVICAL CORD INFARCTION: A CASE REPORT <i>Kuei-Chen Lee, Shin-Tsu Chang, Liang-Chang Chen, Mei-Mang Chu</i>
I-P271	IN-HOSPITAL LOW PHYSICAL ACTIVITY ASSOCIATES WITH MAJOR ADVERSE CARDIOVASCULAR EVENTS AFTER CARDIAC SURGERY <i>Tetsuya Takahashi, Megumi Kumamaru, Masakazu Saito, Keisuke Oura, Satoshi Yuguchi, Tomoyuki Morisawa, Sumio Yamada</i>
I-P272	THE INFLUENCE OF DYSPNEA ON 6MWT AND SWT WITH ADJUSTMENT FOR CONFOUNDING EFFECT IN PATIENTS WITH COPD <i>Yuki Yamanaka, Tomoya Miyasaka, Yoshifumi Totsu, Satoshi Kido, Akira Ishikawa</i>

Cardiovascular and respiratory system	
I-P273	IMPROVED WALKING SPEED CONTRIBUTES TO INCREASED HIGH-DENSITY LIPOPROTEIN CHOLESTEROL LEVELS IN ISCHEMIC HEART DISEASE PATIENTS <i>Yoshie Kaneko, Shuhei Yamamoto, Kentaro Kamiya, Nobuaki Hamazaki, Akihiro Makino, Erika Shimizu, Hiromasa Ito, Shinichi Obara, Masahiko Kimura, Chiharu Noda, Minako Yamaoka-Tojo, Takashi Masuda, Atsuhiko Matsunaga</i>
Clinical electrophysiology and physical agent	
I-P274	EFFECT OF HIGH INTENSITY PULSE IRRADIATION WITH LINEAR POLARIZED NEAR-INFRARED RAYS ON MUSCLE TONE <i>Nobuyuki Takeuchi, Nobuhiro Takezako, Yuko Kakinuma, Shigeru Usuda</i>
I-P275	ANALGESIC EFFECTS OF TRANSCUTANEOUS ELECTRICAL NERVE STIMULATION AND INTERFERENTIAL CURRENTS ON THE EXPERIMENTAL COLD PAIN <i>Yoo-Jung Park, Jong-Hun Lee, Young-Hyeon Bae, Yang-Gu Kim, Hyun-Geun Ha</i>
I-P276	CHANGES OF DIFFERENT SECTIONS AND TENSIONS OF KINESIOTAPE OVER THE SKIN WITHDRAW <i>Yen-Wei Lin, Chih-Chen Liu, Yi-Ying Chen, Chung-Jieh Wang, Wen-Dien Chang, Shin-Hung Cheng, Yung-Chun Hsu</i>
I-P277	THE SUSTAINED TIME EFFECTS OF THE ICED BANDAGE <i>I-Chen Chang, Chun-Fang Jhu, Yuan-Yuan Lee, Chun-Yu Yeh, Hsiao-Yun Chang</i>
I-P278	DIRECTION OF SKIN DEVIATION UNDER DIFFERENT SECTIONS AND TENSIONS OF KINESIOTAPE <i>Chih-Chen Liu, Yen-Wei Lin, Yi-Ying Chen, Chung-Jieh Wang, Wen-Dien Chang, Shin-Hung Cheng, Yung-Chun Hsu</i>
I-P279	PHYSICAL THERAPY FOR VOIDING DYSFUNCTION OF SPINAL CORD INJURY- A CASE REPORT <i>Yu-Fen Lai, Sung-Lang Chen, Yu-Hui Huang</i>
I-P280	CRITICAL POINT OF DIRECT MICROCURRENT STIMULATION INTENSITY TO PROMOTE GALVANOTAXIS FOR IN HUMAN DERMAL FIBROBLASTS <i>Mikiko Uemura, Noriaki Maeshige, Yoshiyuki Yoshikawa, Hiroto Terashi, Makoto Usami, Satoshi Takata, Masaharu Sugimoto</i>
I-P281	CASE REPORT ON WOUND HEALING PROMOTION OF AN INTRACTABLE PRESSURE ULCER BY LONG IRRADIATION OF LOW-INTENSITY PULSE MODE ULTRASOUND; BASED ON IN VITRO STUDY <i>Noriaki Maeshige, Toru Ueyama, Chieko Yamamoto, Ikuno Oohashi, Masatoshi Ogami</i>
I-P282	LOW LEVEL LASER THERAPY PROTECT ENDOTHELIAL CELLS FROM INFLAMMATORY-MEDIATED APOPTOSIS <i>Yu-Jung Cheng, Yi-Hsien Teng, Yu-Ju Lee, Shin-Da Lee</i>
Community based program	
I-P283	OUTCOMES OF HOME PHYSICAL THERAPY FOR DISABLED ADULTS: INFLUENCES OF INTERVENTION DENSITY <i>Yi-Ling Li, Shyh-Dye Lee, Jau-Yih Tsauo, Ming-Hsia Hu</i>
I-P284	EFFECTIVE COMMUNITY-BASED SERVICE FOR BALANCE PROMOTION AND FEAR OF FALL REDUCTION IN THAI ELDERLY WOMEN <i>Saitida Lapanantasin, Wassana Techovanich, Punpissa Na Songkhla, Yuparat Odglun, Sunantha Wikam</i>

Community based program	
I-P285	THE EFFECTS OF PR PROGRAM FOR PHYSICAL PERFORMANCE ON SHORT-TIME DAY SERVICE <i>Kuniyoshi Hikaru, Kotani Naomi, Saitou Kiyooki, Mori Tsuyoshi</i>
I-P286	A QUESTIONNAIRE ABOUT KEY POINTS OF REHABILITATION FOR STROKE PATIENTS IN COMMUNITY <i>Hai-Ou Nan, Li-Ying Wang, Gang Li, Yan Wang, Zhi-Yu Jiao</i>
I-P287	PHYSICAL THERAPY FOR DISABLED ELDER IN NURSING HOME- CASE REPORT <i>Wen-Jei Wu, Ching-Torng Lin, Chao-Pin Yang</i>
I-P288	UTILIZATION OF E-HEALTH INFORMATION TO REDUCE RISKS OF CHILDREN OBESITY IN EGYPT <i>Hamdy Radwan, Faten Abdelazeim</i>
I-P289	EFFECT OF LIVING AT HOME ON FALLS SELF-EFFICACY TO PATIENTS WITH HIP FRACTURE <i>Masaya Koeda, Hironobu Kakihana, Mikiko Uemura, Yoshiyuki Yoshikawa, Hiroyuki Kajita, Nobuhiko Bishu</i>
I-P290	DIFFERENCES BETWEEN MEDICAL FACILITY REHABILITATION AND LOCAL REHABILITATION <i>Shoko Tsujimura, Mitsuyo Makita, Hidenori Yano</i>
I-P291	THE EFFECT OF SOCIAL COMMUNICATION ON FEAR OF FALLING AND BODY FUNCTION IN THE FALL PREVENTION CLASSROOM <i>Yoshito Matsubayashi, Yosuke Ogawa, Rieko Sasaki, Hiroyuki Hoshino, Tomohito Mizuno, Fumio Endo, Yasuyoshi Asakawa, Haruyasu Yamaguchi</i>
Complementary and alternative medicine	
I-P292	IMMEDIATE CHANGES OF SITTING BALANCE IN PARA EQUESTRIAN RIDERS AFTER HIP THERAPY <i>Shu-Ya Chan, Yueh-Ling Hsieh, Chen-Chia Yang, Tze-Hsuan Wang, Wei-Pin Huang, Hong-Ji Luo</i>
I-P293	THE PHYSIOLOGICAL CHANGES AFTER ARTIFICIAL CARBONIC BATHING <i>Sachiko Uemura, Masahiko Wakasa, Akira Saito, Makoto Sasaki, Masahiro Satake, Shinichi Shindo, Shunsuke Kudo, Takashi Kanbayashi, Toshihiro Sugiyama, Tomoko Ugawa, Hikaru Kimura</i>
I-P294	EFFECTS OF RUESIDADTON-CHIKUNG COMBINATION EXERCISES AND TAICHI ON STRESS AND QUALTY OF LIFE IN SEDENTARY WOMEN <i>Orawan Buranruk, Wichai Eungpinichpong, Subpaiboon Petpranee</i>
Education	
I-P295	LEARNING STYLES OF TAIWANESE PHYSICAL THERAPY STUDENTS: CHANGES FOLLOWING A PROBLEM-BASED LEARNING EXPERIENCE <i>Yi-Liang Kuo</i>
I-P296	INDIVIDUALS WHO FEEL THEY COULD PERFORM CARDIOPULMONARY RESUSCITATION AND THEIR TEST RESULTS FOLLOWING TRAINING <i>Hideki Koeda, Yoko Morita, Tatsuya Yasukawa, Susumu Naruse, Makoto Goto, Masahito Mirakami, Masayuki Uesugi, Seiichi Takemasa, Tetsuya Fujikura, Toshio Ootsu, Masaki Yoshida, Yuri Inoue</i>
I-P297	EDUCATING PHYSIOTHERAPISTS IN DIRECT ACCESS SERVICES IN CENTRAL FINLAND: BASELINE MEASUREMENTS OF COMPETENCE <i>Tuulikki Sjögren, Arja Piirainen</i>

Education	
I-P298	THE TRIAL OF THE DISTANCE LEARNING PRACTICES ON PHYSICAL THERAPY <i>Masaaki Sakamoto, Rie Nakazawa, Yoshie Mori, Hiromi Tsujimura, Batgerel Oidov, Sachiyo Miyakoshi, Jay R Rajasekera, Munkh-Erdene Bayartai, Tserendagva Dalkh</i>
I-P299	USE INTERN HANDBOOK TO IMPROVE LEARNING ACCOMPLISHMENT AND PRACTICING CONFIDENCE IN PHYSICAL THERAPY <i>Chun-Shan Wu, Ching-Yu Lin, Yi-Ying Chen</i>
I-P300	ATTENTION-REINFORCEMENT FEEDBACK AS KNOWLEDGE OF RESULTS TO IMPROVE LEARNING EFFECT OF ANKLE JOINT MOBILIZATION TECHNIQUES <i>Chen W, Tsai Y, Ho S, Chen Y, Huang S</i>
Assistive technology	
I-P301	TEACHING PHYSIOTHERAPY STUDENTS TO PRESCRIBE ASSISTIVE TECHNOLOGY TO REHABILITATE FARMERS AND RANCHERS FOR BEST PRACTICE <i>Aliya Chaudry, Valerie Nwigwe</i>

Poster Award	
AP-07	DOPAMINE-RELATED GENES AND DEVELOPMENTAL VARIATION: MENTAL AND MOTOR DEVELOPMENT IN PRETERM AND TERM INFANTS <i>Nai-Jia Yao, Yen-Tzu Wu, Wei J Chen, Wu-Shiun Hsieh, Chyong-Hsin Hsu, Li-Jen Lee, Li-Chiou Chen, Suh-Fang Jeng</i>
AP-08	ASSOCIATIONS BETWEEN FUNCTIONAL FITNESS AND DAILY WALKING STEPS IN COMMUNITY-DWELLING OLDER ADULTS <i>Hsin-Hsien Wu, Pay-Shin Lin, Tai-Hsiang Liao, Syuan-Ping Chen, Su-Chu Chiu</i>
AP-09	APPLICATION OF SIMPLE REARFOOT WEDGED INSOLE FOR LOW BACK PAIN IN ADULTS WITH FLEXIBLE FLATFOOT <i>Yu-Man Huang, Tzyy-Jiuan Wang, Yi-Fen Shin, Fu-Kong Lieu, Wen-Yin Chen</i>
AP-10	THE AUTOPHAGY SYSTEM IS ACTIVATED IN EARLY STAGES OF UNLOADING-INDUCED MUSCLE ATROPHY IN CULTURE MODEL <i>Yuko Kurogi, Kiyoshi Yoshioka, Nobuaki Sasai, Kimihide Hayakawa, Taro Murakami, Masumi Inoue-Miyazu, Keisuke Kawakami</i>
AP-11	EXPLORING THE DETERMINANTS OF SUCCESSFUL AGING AMONG TAIWAN COMMUNITY-DWELLING ELDERLY <i>Chih-Chin Hsieh, Pay-Shin Lin, Huey-Shinn Cheng, Tsai-Jou Tseng</i>
AP-12	EFFECT OF POSTOPERATIVE ANEMIA ON MOTOR FUNCTION DURING PHASE I CARDIAC REHABILITATION <i>Yi-Chi Chiu, Hsin-Yi Huang, Ching-Ling Hsu, Mei-Wun Tsai</i>
Assistive technology	
II-P001	CONSTRUCTION OF APPROPRIATE SUPPORT AND REMOTE SUPPORT STRATEGY WITH WEB SITE FOR THE FAMILY CAREGIVER <i>Taiki Komatsu, Fumiyo Ishikawa, Masae Seo, Kayoko Yamamoto, Akiko Okumiya</i>
II-P002	EFFECTS OF PLANTAR SENSORY STIMULATION WITH SMALL SPIKE-SOCKS ON STATIC STANDING BALANCE IN HEALTHY SUBJECTS <i>Takahiro Baba, Teiji Kimura</i>
II-P003	A COMPARISON STUDY OF DESIGNS FOR SOFT COLLARS IN CERVICAL MOTION RESTRICTIONS <i>Ya-Fang Huang, Guo-Fong Luo, Ling-Wei Yen, Chih-Hsiu Cheng, Yang-Hua Lin</i>
II-P006	DEVELOPMENT OF A PORTABLE WIRELESS ANKLE TRACKING ASSESSMENT AND TRAINING DEVICE: PRELIMINARY RESULTS <i>Ko Chiao, An-Chih Tsai, Tsung-Han Hsieh, Meng-Tien Wu, Ta-Te Lin, Pei-Fang Tang</i>
II-P007	VIRTUAL REALITY TECHNOLOGY TO IMPROVE POWERED WHEELCHAIR DRIVING SKILLS <i>Wei-Pin Huang, Wen-Jie Wu, Yang-Hua Lin, Fang-Chu Lin, Zi-Yi Yang, Shu-Yu Zhuang, Yi-Xiu Ding</i>
Exercise and physical activity	
II-P008	EFFECT ON THE STREAM LINE USING LUMBAR SPINE STABILIZATION EXERCISES AFTER STRETCHING <i>Ayumu Takeda, Takahiro Araki, Yosuke Kashiwagi, Nobuo Takada, Kento Takahashi, Masanori Suzuki, Megumi Ota</i>

Exercise and physical activity	
II-P009	ASSOCIATION OF GLUCOSE METABOLISM WITH EXTERNAL MUSCLE ACTIVITY DURING WALKING <i>Keisuke Suzuki, Yusuke Nishida</i>
II-P010	A PILOT STUDY: THE EFFECTS OF HOME-BASED THERAPEUTIC EXERCISES FOR INDIVIDUALS WITH SPINAL MUSCULAR ATROPHY <i>Yi-Chen Chu, Hui-Yi Wang</i>
II-P011	COMPARISON OF ANAEROBIC THRESHOLD BETWEEN THE INCREMENTAL SIT-TO-STAND AND CYCLE ERGOMETER TEST IN YOUNG ADULTS <i>Keisuke Nakamura, Masayoshi Ohira, Yoshiharu Yokokawa, Keisuke Kishi</i>
II-P012	EFFECT OF HEAD ANGLE CHANGES WHEN WEARING A NECK BRACE ON THE EASINESS OF SWALLOWING IN YOUNG HEALTHY SUBJECTS <i>Tomohito Mizuno, Hirokazu Ashiga, Yoshito Matsubayashi, Chie Yamamura</i>
II-P013	RELATIONSHIP BETWEEN PHYSICAL ACTIVITY AND VERY LOW FREQUENCY COMPONENT OF HEART RATE VARIABILITY AFTER STROKE <i>Usui Harunobu, Nishida Yusuke</i>
II-P014	FLEXION-RELAXATION RATIOS OF THE PARASPINAL MUSCLES DURING SHORT-DURATION SLUMPED SITTING IN ELDERLY PEOPLE WITH AND WITHOUT LUMBAR SPINAL STENOSIS <i>Yang-Gon Kim, Jae-Seop Oh</i>
II-P015	INVESTIGATION OF THE RELIABILITY OF THE NEW LEG-DYNAMOMETER NAMED LOCOMO SCAN <i>Rieko Sasaki, Yoshio Koga, Go Omori, Kazuo Endo, Hiroshi Watanabe</i>
II-P016	CENTRAL OBESITY AND ITS RISK FACTORS IN HOSPITAL PERSONNEL <i>Chao-Ying Chen, Fuh-Yuan Shih, Kuo-Chin Huang, Pau-Chung Chen, Kuo-Liong Chien, Chien-An Yao, Huey-Dong Wu, Chia-Te Lin, Chung-Chun Lai, Wan-Ching Yang, Ni-Yun Hsieh, I-Fan Shih, Suh-Fan Jeng</i>
II-P017	EFFECTS OF EXERCISE INTERVENTION FOR HOSPITAL PERSONNEL WHO HAD METABOLIC RISK FACTOR OR INSUFFICIENT PHYSICAL FITNESS <i>Chia-Te Lin, Fuh-Yuan Shih, Kuo-Chin Huang, Pau-Chung Chen, Kuo-Liong Chien, Huey-Dong Wu, Chen-Pao Cheng, Chao-Ying Chen, Chung-Chun Lai, Wan-Ching Yang, I-Fan Shih, Suh-Fang Jeng</i>
II-P018	RELATIONSHIP BETWEEN PEAK OXYGEN UPTAKE AND VASTUS MEDIALIS THICKNESSES BY ULTRASOUND <i>Akira Kubo, Hitoshi Maruyama</i>
II-P020	PHYSIOLOGICAL RESPONSES DURING SIX-MINUTE WALK TEST AND TWO-MINUTE WALK TEST IN HEALTHY ADULTS <i>Masahiro Satake, Nana Sakio, Takanobu Shioya</i>
II-P021	MOTOR FUNCTION AND ACTIVITIES OF DAILY LIVING AMONG AMBULATORY PATIENTS UNDERGOING MAINTENANCE HEMODIALYSIS <i>Manae Harada, Yoshifumi Abe, Ryota Matsuzawa, Kei Yoneki, Kyo Shigeta, Hiroshi Abe, Naruaki Toda, Masahiko Kimura, Shinobu Shimizu, Hiroyuki Watanabe, Atsuhiko Matsunaga</i>
II-P022	ASSOCIATIONS BETWEEN CLINICAL TESTS AND SIMULATED DRIVING PERFORMANCE IN ADULTS OF ALL AGES <i>Huei-Yu Shih, Jinq-Min Liang, Chia-Hsin Chen, Shih-Feng Lin, Jia-Hroung Wu, Wen-Lan Wu</i>

Exercise and physical activity	
II-P023	THE DIFFERENCE OF MUSCLE FIBER ACTIVITIES DURING TWO TYPES OF BRIDGE EXERCISE THROUGH WAVELET ANALYSIS <i>Ken Imada, Hiroshi Katoh</i>
II-P024	IMMEDIATE EFFECTS OF SELF-HOLD RELAX TECHNIQUE AND SELF-STATIC STRETCHING ON PLANTARFLEXOR FLEXIBILITY <i>Kamruecha W, Kompayak S, Singthong C</i>
II-P025	THE IMMEDIATE EFFECTS OF TWO DIFFERENT FREQUENCIES OF WHOLE BODY VIBRATION ON BALANCING ABILITY AND FLEXIBILITY IN OBESITY <i>Shiuan-Yu Tsenq, Chung-Liang Lai, Kai-Ling Chang, Wan-Chun Liao, Chun-Hou Wang, Meng-Chih Lee</i>
II-P027	CARDIORESPIRATORY DEMANDS OF KINECT GAMING AND BRISK WALKING AMONG MIDDLE AGED ADULTS: A PILOT STUDY <i>Tan Boon Chai Sunny, Muhammad Asnurizan Bin Ahmad Shauki, Helina Bte Muhammad Ridzwan Chew, Muhammad Jazimin Bin Haron, Jiamin Wu, Lim Beng Hean, Bala S Rajaratnam</i>
II-P028	EFFECTS OF EXERCISE AND DIET INTERVENTION ON SELF-EFFICACY AND BLOOD PRESSURE IN STROKE PATIENTS <i>Takahashi K, Shigematsu R</i>
II-P029	PROMOTING THE CONTINUATION OF PHYSICAL FITNESS PROGRAM FOR COMMUNITY-DWELLING ELDERLY PEOPLE <i>Masahiko Wakasa, Akira Saito, Yukihiro Osawa, Megumi Tsugaruya, Takashi Ishikawa, Chie Obara</i>
II-P030	RELATIONSHIP BETWEEN WALKING STRATEGY AND CARDIOPULMONARY FUNCTION - EXAMINATION OF WALKING IN HEALTHY YOUNG MAN WITH IMMOBILIZED ANKLE JOINT <i>Kazuki Takahashi, Toru Nishiyama, Jun Onober, Hiroto Suzuki, Hiroyuki Fujisawa</i>
II-P031	AN ANALYSIS OF MUSCLE ACTIVITY OF HEALTHY WOMEN IN A PRONE POSITION DURING PILATES EXERCISES <i>Boin Kim, Jemyung Shim, Haeyeon Kwon, Haroo Kim, Juhyeon Jung, Hongseok Kim, Hyunoh Lee</i>
II-P032	COMPARATIVE ANALYSIS OF HUMERO ACROMIAL DISTANCES ACCORDING TO THE LOCATIONS OF THE ARMS AND HUMERAL ROTATION <i>Haroo Kim, Jemyung Sim, Haeyeon Kwon, Boin Kim, Juhyeon Jung, Hong Park, Yeogyong Kwon</i>
II-P033	EFFECTS OF HUMERAL ROTATION ON ACTIVITIES OF THE INFRASPINATUS, TRAPEZIUS, AND DELTOID MUSCLES DURING SHOULDER ABDUCTION IN THE SCAPULAR PLANE <i>Souta Nakamura, Takeshi Imai, Takayuki Muraki, Kazuo Kurosawa</i>
II-P034	THE PROTECTIVE EFFECT OF HOLD AND RELAX STRETCHING ON STRENGTHENING EXERCISE-INDUCED MUSCLE INJURY <i>Takeshi Saiki, Masahiro Goto, Toshiyuki Kurihara, Kohei Iida, Kaiji Inamine, Tomohiro Kaitoh, Ryoji Mura, Mariko Yamada, Takafumi Hamaoka</i>
II-P035	THE EFFECTS OF SWISS-BALL AND SLING TRAINING ON ABDOMINAL MUSCLE ACTIVITY <i>Byung-Kon Kim, Gi-Chul Kim, Myoung-Hee Lee</i>
II-P036	The RELATIONSHIP BETWEEN MUSCLE MASS IN LOWER LIMBS AND WALKING MOTION IN FEMALE ADULTS <i>Hiroki Nakashima, Kiyotaka Fukumoto, Osamu Fukuda, Satoshi Muraki</i>

Exercise and physical activity	
II-P038	DEVELOPMENT OF LOWER LIMB BLOOD VESSEL TEST METHOD WITH ELECTRICAL STIMULATION ASSISTANCE FOR PHYSICAL INACTIVITY <i>Akira Kimura</i>
II-P039	PHYSICAL ACTIVITY PATTERNS AND PROMOTION STRATEGIES AMONG YOUNG AND MIDDLE-AGED HOUSEWIVES IN TAIWAN <i>Chun-Fang Chan, Jin-Jong Chen, Wen-Yu Kuo, Ning-Yueh Chen, Tin-Yu Ting, Hsuei-Chen Lee</i>
II-P040	A HOME EXERCISE SELF-MONITORING PROGRAM HAS POTENTIAL FOR PATIENTS WITH HEMOPHILIA <i>Miwa Goto, Hideyuki Takedani, Minoru Kubota, Masahiro Ishiyama, Syunsuke Ito, Nobuhiko Haga, Osamu Nitta</i>
II-P041	EFFECT OF AQUATIC AEROBIC EXERCISE AT SHALLOW AND DEEP WATER PROGRAM IN 30-50 YEARS OVERWEIGHT ADULTS <i>Prapas Pothongsunun, Sairawee Boonplong</i>
II-P042	EFFECT OF TEMPORAL GOAL-SETTING FOR EXERCISE ON SUBJECTIVE AND OBJECTIVE LEVEL OF STRESS <i>Atsuko Okuma, Masato Kaneko, Chisato Sawae, Syota Junpu, Kazuki Furukawa</i>
II-P043	6-MINUTE WALK TEST IN JAPANESE PATIENTS WITH TYPE 2 DIABETES <i>Yoshikazu Hirasawa, Yutaka Kataoka, Takeshi Kurose, Yutaka Seino</i>
II-P044	A STRUCTURED HEALTH PROMOTION PROGRAM INCREASES HEALTH BEHAVIOR SELF-EFFICACY IN UNIVERSITY STUDENTS IN TAIWAN— A PILOT STUDY <i>Shuya Chen, Yu-Ching Lan, Chi-Jung Chung, Wen-Dien Chang, Hui-Ting Yang, Ya-Wen Hsu</i>
II-P045	EFFECTS OF MARTIAL ART TRAINING ON VISUOMOTOR SKILLS IN CHILDREN <i>Yu-Lung Lee, Yen-Hsiu Liu, Yan-Ying Ju, Chih-Hsiu Cheng, Li-Ying Chen, Hsin-Yi Kathy Cheng</i>
Geriatrics	
II-P046	EFFECTS OF LOWER BODY POSITIVE PRESSURE TREADMILL TRAINING ON BALANCE, MOBILITY AND LOWER EXTREMITY STRENGTH OF COMMUNITY-DWELLING OLDER ADULTS <i>Rolando Lazaro, Jacon Chun</i>
II-P047	RFD AS A MEASURE OF A SLIGHT DECLINE IN THE PHYSICAL FUNCTION OF ELDERLY WOMEN <i>Satoshi Fuchioka, Yumi Higuchi, Akira Iwata, Shinya Ogaya, Junji Inoue, Kuniharu Okuda</i>
II-P048	UTILIZATION OF INPATIENT REHABILITATION IN GERIATRICS WITH HIP SURGERY: A POPULATION-BASED STUDY <i>Jia-Sheng Lee, Wen-Chih Lin, Chung-Han Ho, I-Hsien Wu, Hui-Chun Juan, Willy Chou</i>
II-P049	DOES THE MODIFIED GAIT ABNORMALITY RATING SCALE PREDICT FUTURE FALLS AMONG FRAIL OLDER PERSONS? <i>Kazuhiro Harada, Mariko Kobayashi, Sanae Mori, Yu Inoue, Kotaro Tamari, Ryuji Kobayash, Akira Endo</i>
II-P050	DIRECT AND INDIRECT EFFECTS OF NUTRITIONAL STATUS, PHYSICAL FUNCTION, AND COGNITIVE FUNCTION ON ACTIVITIES OF DAILY LIVING IN JAPANESE ELDERLY PERSONS REQUIRING LONG-TERM CARE <i>Tomohiko Kamo, Yuusuke Nishida</i>
II-P051	EFFECT OF A THERAPEUTIC-COMBINED EXERCISE ON EXECUTIVE FUNCTION AND GAIT PERFORMANCE IN ELDERLY <i>Yuan-Li Wang, Ray-Yau Wang, Yuan-Hung Chao, Yea-Ru Yang</i>

Geriatrics	
II-P052	EFFECT OF PILATES EXERCISE ON THE ELDERLY: SYSTEMATIC REVIEW AND META-ANALYSIS <i>Meng-Yi Hsu, Kuan-Yin Lin, Jau-Yih Tsauo</i>
II-P053	INFLUENCE OF DUAL-TASK CHALLENGES ON GAIT PERFORMANCE OF OLDER ADULTS WITH COGNITIVE IMPAIRMENT <i>Yu-Hsiu Chu, Meng-Tien Wu, Ko Chiao, I-Cheng Lin, Ming-Jang Chiu, Pei-Fang Tang</i>
II-P054	A PRELIMINARY INVESTIGATION OF THE EFFECTIVENESS OF REHABILITATION ACTIVITIES FOR IMPROVING THE FUNCTIONAL FITNESS IN COMMUNITY SENIORS <i>Ching-Yi Hsu, Chi-Hsuan Lung, I-Chen Lee, Kuang-Ting Shih</i>
II-P055	THE CONDITION OF BONE METABOLISM AND ACTIVITIES OF DAILY LIVING IN ELDERLY MALE HEMODIALYSIS PATIENTS <i>Tomoko Araki, Toshihiko Hashimoto, Takeshi Kihara</i>
II-P056	EFFECT OF "LIFELONG SPORTS" ON AGILITY AND FLEXIBILITY OF THE ELDERLY <i>Hideaki Hori, Akira Fujimoto, Yasutaka Kobayashi</i>
II-P057	SENIOR PHYSICAL FITNESS STATUS AND EXERCISE BEHAVIOR BETWEEN ELDERLY POPULATION <i>Liang-Yu Chen, Ying-Po Hsu, Pi-Wei Cheng</i>
II-P058	EXAMINING THE INTENSITY OF A NEWLY DEVELOPED EXERCISE FOR PREVENTIVE HEALTH CARE <i>Seiya Akatsuka, Hideto Kanzaki, Katsuo Uchida, Tokiko Nagase, Toshiaki Takahashi, Toshiaki Sato, Noboru Chiba, Junko Goto, Hiromi Fujii, Jun Kumagai, Shinobu Yagi, Akira Kusakabe</i>
II-P059	EARLY PHYSICAL THERAPY FOR THE ELDERLY AFTER LUMBAR DECOMPRESSION SURGERY: A SHORT-TERM FOLLOW-UP <i>Chia-Wei Chang, Siang-Lan Guo, Yang-Hua Lin, Yung-Cheng Chen, Chen-Yin Chen, Shih-Tseng Lee</i>
II-P060	SITTING TIME AND PHYSICAL PERFORMANCE IN COMMUNITY-DWELLING OLDER ADULTS <i>Yumi Higuchi, Akira Iwata, Shinya Ogaya, Masakazu Imaoka, Emiko Todo, Tomomi Kitagawa, Kuniharu Okuda, Satoshi Fuchioka</i>
II-P061	THE EFFECT OF 3-MONTH RESISTANCE EXERCISE ON PHYSICAL FITNESS IN THE PRE-FRAIL ELDERLY <i>Pay-Shin Lin, Li-lan Fu, Tai-Hsiang Liao, Hsin-hsien Wu, Tsai-Jou Tseng, Bing-Hong Gi, Ting-Yin Lin, Andrew FW Tsai</i>
II-P062	THE RELATION SHIP BETWEEN ANKLE DORSIFLEXION, ANKLE FLEXIBILITY AND FALLS OF OLDER ADULTS <i>Dong jin Yi, Kwang ho Oh, Hae-Jung Lee</i>
II-P063	EFFECTIVENESS OF USING NINTENDO WII IN IMPROVING UPPER EXTREMITY FUNCTIONS & QUALITY OF LIFE AMONG ELDERLY FILIPINOS IN AN INSTITUTIONALIZED CENTER: A RANDOMIZED CONTROL TRIAL <i>Manlapaz DG, Tigno R, Polintan D, Lim O, Joseph R, Drapeza R, Dimailig C, Cruz C, Arcelona B</i>
II-P064	UTILIZATION AND OUTCOMES FOR ADL OF HOME-BASED PHYSICAL THERAPY PROGRAM IN A METROPOLIC AREA <i>Po-Ching Huang, Kwan-Hwa Lin, Jau-Yih Tsauo, Huei-Ming Chai</i>

Geriatrics	
II-P065	THE EFFECTS OF SPINAL MANIPULATION IN GERIATRIC OR OLDER ADULT WITH SPINAL DYSFUNCTION: SYSTEMATIC REVIEW <i>Noor Hafifi Noor Hisham, Lydia Abdul Latiff, <u>Kamaria Kamaruddin</u></i>
II-P066	MALNUTRITION AND FRAILITY WERE RISK FACTORS FOR THE OCCURRENCE OF COGNITIVE IMPAIRMENT IN JAPANESE ELDERLY <i>Goda A, Kamo T, Ohgi S</i>
Methodology	
II-P067	THE FACTORS AFFECTING “CHANGE OF WALK RATIO” OVER WHOLE LIFE OF HUMAN <i>Yoshihide Kanai, Ryohei Yamamoto, Yukari Ohashi</i>
II-P068	DUAL-TASK EFFECT ON GAIT DYNAMICS USING TRUNK ACCELERATION IN PATIENTS WITH STROKE <i>Yu Inoue, Shogo Hiragami, Yukari Sato, Kazuhiro Harada, Kojiro Kagawa</i>
II-P069	TEST-RETEST RELIABILITY OF MECHANOMYOGRAPHY OF TRUNK MUSCLES DURING MAXIMAL VOLUNTARY ISOMETRIC CONTRACTION <i>How-Hing Ng, Kin-Fong Lei, Yang-Hua Lin</i>
II-P070	APPLICATION OF TRUNK PROGRESSION AND FORWARD FOOT PLACEMENT IN GAIT ANALYSES <i>Takanori Takeda, Hideyuki Tashiro, Takahito Nakamura, Fumihiko Hoshi</i>
II-P071	THE EFFECT OF MAXIMUM VELOCITY WALKING ON THE WALKING FACTORS OF APOPLEXY HEIPLEGIA PATIENTS <i>Ryota Tamaki, Junya Taguchi, Masako Tsutsumi, Tomoki Nakatani, Yohei Yamamoto</i>
II-P072	TEST-RETEST RELIABILITY OF THE HEEL PAD LOADING-UNLOADING TEST USING ELASTOGRAPHY <i>Jui-Chi Hsu, Chia-Lin Chen, Shwu-Fen Wang, Huei-Ming Chai</i>
Musculoskeletal system	
II-P073	RELIABILITY AND MINIMAL DETECTABLE CHANGE OF GONIOMETRY AND INCLINOMETRY FOR MEASURING ANKLE DORSIFLEXION <i>Shinsuke Matsumoto, Shigeharu Tanaka, Tomohiko Murakami</i>
II-P074	THE EFFECT OF HAND POSITION CHANGES ON ELECTROMYOGRAPHIC ACTIVITY OF SHOULDER STABILIZERS DURING PUSH-UP PLUS EXERCISE ON STABLE AND UNSTABLE SURFACES <i>Sangyong Lee, Daehee Lee, Jungseo Park</i>
II-P075	ADAPTATION OF MUSCLE CAPILLARY IN RAT HINDLIMB UNLOADING AND RELOADING <i>Yuji Kanazawa, Yu Okumura, Hidemi Fujino, Isao Takeda</i>
II-P076	FEAR OF FALLING IN ACTIVITIES OF DAILY LIVING AFTER TOTAL HIP ARTHROPLASTY <i>Koutatsu Naqai, Hisashi Ikutomo, Minoru Yamada, Tadao Tsuboyama, Kensaku Masuhara</i>
II-P077	THE CORRELATION BETWEEN MOMENT POWER DURING SIT-TO-STAND MOTION AND PAIN AND DISABILITY WITH KNEE OSTEOARTHRITIS <i>Masaya Anan, Koichi Shinkoda, Kentaro Suzuki, Masahide Yagi, Takuya Ibara, Nobuhiro Kit</i>
II-P078	EFFECTS OF DIFFERENT TESTING POSITIONS ON YOUNGER ADULT’S GRIP STRENGTH PERFORMANCE <i>Li-Yuan Chen, Ping-Jui Ku, Chia-Yun Chen, Yung-Hsu Chen, Ching-Yi Wang, Chun-Hou Wang</i>

Musculoskeletal system	
II-P079	EFFECTS OF LAXITY OF THE KNEE ON RESPONSE TO LATERAL WEDGED SHOE INSOLE FOR MODERATE MEDIAL COPARTMENT KNEE OSTEOARTHRITIS <i>Seiichiro Shimada, Masafumi Kubota, Ippei Kitade, Tsuyoshi Miyazaki, Kenzo Uchida, Makoto Wada, Hisatoshi Baba</i>
II-P080	INFLUENCE OF PERIPHERAL NERVE INJURY ON THE JOINT IMMOBILIZATION <i>Taro Matsuzaki, Kentaro Ishii, Wataru Tanaka, Shinya Yoshida, Masahiro Hosono</i>
II-P082	THE EFFECT OF ROM EXERCISE ON PREVENTION OF ROM LIMITATION AND HISTOPATHOLOGICAL CHANGES IN RAT <i>Masanori Watanabe, Satoshi Kojima, Itaru Hibino, Taro Matsuzaki, Masahiro Hosono</i>
II-P083	EFFECTS OF VARIOUS SENSORY INPUTS ON PHYSICAL REACTIONS <i>Hitomi Ubukata, Huang Qiuchen, Huo Ming, Hitoshi Maruyama</i>
II-P084	A CURRENT SITUATION SURVEY ON THE HOUSING ENVIRONMENT OF RHEUMATOID ARTHRITIS (RA) OUTPATIENTS <i>Toshihiko Abe</i>
II-P085	STUDY ABOUT THE EFFECT OF THE FLEXION OF KNEE JOINT ON PREFEMORAL FAT PAD <i>Yosuke Yamato, Takeshi Saiki</i>
II-P086	EFFECT OF EXERCISE DURING KNEE JOINT IMMOBILIZATION ON THE PERIPHERY OF THE SCIATIC NERVE OF RATS <i>Shinya Yoshida, Taro Matsuzaki, Toshiaki Otoi, Emi Sato, Mina Terashima, Kazuhiko Togashi, Masahiro Hosono</i>
II-P087	THE PREVALENCE OF MUSCULOSKELETAL SYMPTOMS EXPERIENCED BY TOUCH SCREEN DEVICE USERS IN TAIWAN <i>Wen-Lin Chang, Grace Szeto, Prawit Janwantanakul, Chiung-Yu Cho</i>
II-P088	DEVELOPMENT OF SITTING BALANCE CHAIR USING TUBING BELT <i>Ju Ri Jeong, Dae Sung Park, Hye Lim Lee, Sun Duck Eun</i>
II-P089	PHYSIOTHERAPY UTILIZING THERAPEUTIC ULTRASOUND AFTER ARTHROSCOPIC KNEE SYNOVECTOMY FOR HAEMOPHILIC PATIENTS WITH INHIBITOR; A 2 CASES REPORT <i>Hitoshi Nakaj, Yasuhito Tanaka, Kazunari Higashi, Yusuke Inagaki, Midori Shima</i>
II-P090	ULTRASONIC STIMULATION TO PROMOTE RECOVERY FROM MUSCLE INJURY <i>Atsushi Shibata, Tomohiro Mori, Nobuhide Agata, Yasunori Miyamoto, Masumi Inoue Miyazu, Keisuke Kawakami</i>
II-P091	NEAR-INFRARED IRRADIATION AROUND THE STELLATE GANGLION INCREASES SKELETAL MUSCLE BLOOD FLOW OF THE UPPER EXTREMITY <i>Takaya Maeda, Hideki Yoshida, Shunmei Terui, Shigeki Saito, Natsuko Okamoto, Nanako Sato, Yui Sato, Nodoka Ichinoh, Kazuki Narita, Kanshu Hara, Taro Osanai</i>
II-P092	REESTABLISHMENT OF SCAPULOHUMERAL RHYTHM IN PATIENTS WITH SUBACROMIAL IMPINGEMENT SYNDROME: A SYSTEMATIC REVIEW <i>Tsung-Ling Liu, Fu-Jie Kang, Shiou-Chuen Yang, Ya-Ting Yang, Shan-Pei Yang, Nai-Chung Lee</i>
II-P093	THE EFFECTS OF EXERCISE AND TAPING INTERVENTION ON FORWARD HEAD POSTURE <i>Jui-Yi Tsou, Hsu-Sheng Shih, Jin-Shiou Yang, Hui-Fen Wu, Hsun-Wen Chang, Su-Chun Cheng, Shu-Shi Chen</i>
II-P094	MORPHOLOGICAL CHANGES OF TRANSVERSE ABDOMINIS AND MULTIFIDUS DURING TASKS FOR TRUNK STABILIZATION IN ASYMPTOMATIC PARTICIPANTS <i>Jing-Lan Yang, Ya-Jung Lin, Shwu-Fen Wang, Tyng-Guey Wang</i>

Musculoskeletal system	
II-P096	THE COMPARISON OF WITH AND WITHOUT NORDIC POLE WALKING ON UPPER EXTREMITY AND LOWER EXTREMITY MUSCLE ACTIVATION <i>Je Myung Shim, Hae Yeon Kwon, Ju Hyeon Jung, Ha Roo Kim, Bo In Kim, <u>Geun Young Park</u>, Yeon Seo</i>
II-P097	THICKNESS OF OBLIQUE CAPITIS INFERIOR IN PATIENTS WITH CERVICOGENIC HEADACHE <i><u>Yi-Ying Chen</u>, Huei-Ming Chai, Chung-Li Wang, Yio-Wha Shau, Shwu-Fen Wang</i>
II-P098	INTRODUCTION OF MODIFIED MANIPULATIVE TECHNIQUE IN MANAGING TENSION HEADACHE BASED ON PHYSICAL THERAPY <i>Hetti Pathirana, Annendra Prasanth Kumara Pathirana, <u>Weerasinghe Mudiyansele</u> <u>Sujeewa Weerasinghe</u></i>
II-P099	EFFECT OF MATRIX METALLOPROTEINASE-13 EXPRESSION WITH CONSERVATIVE TREATMENT OF ANTERIOR CRUCIATE LIGAMENT INJURY <i><u>Yuichi Nishikawa</u>, Naohiko Kanemura, Takanori Kokubun, Yoshihiro Ito, Hiroaki Kimura, Kiyomi Takayanagi</i>
II-P100	EFFECT OF HEAD POSTURE AND BREATHING PATTERN ON MUSCLE ACTIVITIES OF STERNOCLEIDOMASTOID AND SCALENE DURING MAXIMUM RESPIRATION <i><u>Kyung-hwan Kyo</u>, Do-young Jung</i>
II-P101	THE EFFECT OF ISOKINETIC STRENGTH TRAINING ON KNEE JOINT MUSCLE AFTER ANTERIOR CRUCIATE LIGAMENT RECONSTRUCTION <i><u>Ya-Hui Chou</u>, Chun Lai Tso, Peng-Ta Liu, Ta-Sen Wei, Chen-Po Shie</i>
II-P102	ISOMETRIC CONTRACTION BY ELECTRICAL STIMULATION FACILITATS RECOVERY FROM MUSCLE ATROPHY <i><u>Yuta Itoh</u>, Kiyoshi Yoshioka, Nobuhide Agata, Masumi Inoue-Miyazu, Keisuke Kawakami</i>
II-P103	EARLY PHYSICAL THERAPY INTERVENTION AFTER LUMBAR SPINAL DECOMPRESSION SURGERY: A ONE-MONTH FOLLOW UP <i><u>Chen-Yin Chen</u>, Yung-Cheng Chen, Chia-Wei Chang, Siang-Lan Guo, Yang-Hua Lin, Shih-Tseng Lee</i>
II-P104	COMPENSATORY LUMBOPELVIC ROTATION DURING HIP EXTERNAL ROTATION IN INDIVIDUALS WITH AND WITHOUT LOW BACK PAIN <i><u>Asada Keiji</u>, Kotoura Terumasa, Furubayashi Chihiro, Kawasaki Yuri, Nagaiwa Mizuki</i>
II-P105	THE FEASIBILITY OF THE THREE-DIMENSIONAL MEASUREMENT OF THE MEDIAL LONGITUDINAL ARCH <i><u>Su-Chun Cheng</u>, Hsun-Wen Chang, Chien-Ming Chen, Yu-Hsuan Chang, Hao Chen, Ting-Wei Huang, Ya-Jun Syu, Ya-Yu Tseng, Wan-Chen Wu</i>
II-P106	BIOCHEMICAL CHANGES THAT AFFECT IMMATURE PATELLA TENDON AND FAT PAD AFTER ECCENTRIC CONTRACTION <i><u>Kokubun T</u>, Kanemura N, Maejima H, Morita S, Takayanagi K</i>
II-P108	NEUROMUSCULAR CONTROL DURING MAXIMUM FORWARD REACH AFTER MINIMALLY INVASIVE LUMBAR FUSION SURGERY <i><u>Hsin-Mao Yu</u>, Wei-Li Hsu, Ting-Yun Wang, Jwo-Luen PAO</i>
II-P109	RELIABILITY OF MEASUREMENT OF SEGMENTAL MOVEMENT BETWEEN OCCIPUT AND ATLAS DURING CRANIOCERVICAL FLEXION USING ULTRASOUND IMAGING <i><u>Shih-Ying Tsai</u>, Huei-Ming Chai, Mei-Mang Chu, Shwu-Fen Wang</i>

Musculoskeletal system	
II-P110	COMPARISON OF THICKNESS MEASUREMENT OF LUMBAR MULTIFIDUS BETWEEN ASYMPTOMATIC PARTICIPANTS AND PATIENTS WITH LOW BACK PAIN <i>Shwu-Fen Wang, I-Shan Liu</i>
II-P111	THE RECOVERY FACILITATORY EFFECT FOR MUSCLE INJURY BY STRETCH STIMULATION <i>Tomohiro Mori, Atsushi Shibata, Nobuhide Agata, Yasunori Miyamoto, Masumi Miyazu, Keisuke Kawakami</i>
II-P112	BOTH MYOGENIC AND NON-MYOGENIC FACTORS CONTRIBUTE TO THE DEVELOPMENT OF JOINT CONTRACTURE INDUCED BY ARTHRITIS <i>Akinori Kaneguchi, Junya Ozawa, Seiichi Kawamata, Tomoyuki Kurose, Kaoru Yamaoka</i>
II-P113	DEGENERATIVE GONARTHROSIS WITH NIGHT PAIN: 2 CASES <i>Masafumi Inaba, Hisato Okanishi, Masaki Yamamoto</i>
II-P114	EFFECTS OF MULTI-JOINT KINETICS-CHAIN EXERCISE VERSUS CONVENTIONAL EXERCISE FOR PATIENTS WITH TKA: RANDOMIZED CONTROLLED TRIAL <i>Tomonori Muto, Naohiko Kanemura, Kiyomi Takayanagi, Toshiaki Gomi, Okuma Kazunari</i>
II-P115	WHAT IS THE OBSERVATIONAL PREDICTOR FOR MOTOR FUNCTIONAL CAPABILITY DURING POST-OPERATIVE PHASE OF THA PATIENT? <i>Fumitaka Fujino, Mitsuaki Tsuno, Yusuke Konishi, Shinya Kawano, Hitoshi Okada, Mai Konishi, Ryota Fujiwara, Kyoko Ishida, Seiichiro Miyamoto, Takenori Komatsu, Toru Furui, Shoichi Kushitani</i>
II-P116	THE EFFECTS OF MANUAL STIMULATION AT THE POPLITEAL FOSSA ON BLOOD CIRCULATION TO THE TRICEPS SURAE MUSCLE, THE BLOOD FLOW VELOCITY THROUGH THE POPLITEAL VEIN, AND THE RANGE OF MOTION OF THE ANKLE JOINT <i>Koji Iwamoto, Masafumi Mizukami, Yasutsugu Asakawa, Masaharu Yoshio, Tadahiko Yuji, Ryo Ohgaki, Masahiro Takemura, Ryuichi Ajisaka</i>
II-P117	STUDY OF LOADING ON THE MEDIAL COLLATERAL LIGAMENT (MCL) IN PHYSIOTHERAPY <i>Mitsuhiro Iijima, Koji Iwamoto, Masafumi Mizukami, Kenta Hayashi</i>
II-P118	CONSERVATIVE THERAPY FOR AN ACHILLES TENDON RUPTURE BASED ON THE OBSERVATION ULTRASONIC DIAGNOSTIC IMAGES <i>Yuki Tomizawa, Koji Iwamoto, Hiroyuki Kurokiba, Kana Mizobuchi, Chihiro Moronaga, Yasumasa Kobayashi</i>
II-P119	EFFECT OF KINESIOTAPING ON MYOFASCIAL TRIGGER POINT IN THE UPPER TRAPEZIUS <i>Hui-Ji Fan, Shu-Yu Chen, You-Ru Li, Yan-Ting Lin, Duan-Chen Zhang</i>
II-P120	EFFECT OF ELASTIC LOW-DYE TAPING ON ARCH HEIGHT <i>Jui-Min Taj, Ching-Zye Yang, Jui-Chi Hsu, Huei-Ming Chai</i>
Neurological system	
II-P121	COMMERCIAL EVA FOAM CAN BE USED IN SENSORY ORGANIZATION TEST <i>Nithinun Chaikereee, Rumpa Boonsinsukh, Butsara Chinsongkram, Vitoon Saengsirisuwan</i>
II-P122	ASSOCIATED REACTIONS AT DIFFERENT LEVELS OF FORCE IN HEMIPLEGIC AND QUADRIPLEGIC CEREBRAL PALSY <i>Hsiu-Ching Chiu, Mark Halaki, Nicholas O'Dwyer</i>
II-P123	THE IMMEDIATE EFFECT OF TORSO WEIGHTING ON BALANCE AND MOBILITY MEASURES OF PEOPLE WITH PARKINSON'S DISEASE <i>Rolando Lazaro</i>
II-P124	CONTROLLABILITY OF MOTOR IMAGERY IN STROKE PATIENTS <i>Koji Nagino, Kentaro Tokuhisa, Kouki Ikuno, Yoshiteru Akezaki</i>

Neurological system	
II-P125	SHORT TERM EFFECT OF WHOLE BODY VIBRATION ON POSTURAL CONTROL IN HEALTHY YOUNGER AND OLDER SUBJECTS <i>Shu-Chun Lee, Di J Newham, David A Green</i>
II-P126	BALANCE AND MOBILITY AFTER PHYSICAL-EXERCISES IN PRESBYASTASIS PATIENTS <i>Hsiao-Yun Hu, Ming-Hsia Hu, Li-Chou Chen, Ai-Wen Huang, Heui-Fen Lin, Shiun-Jeng Lin, Shu-Fang Hsiao, Yi-Ho Young</i>
II-P127	EFFECTS OF THE SHORT AND MEDIUM LATENCY REFLEX RESPONSES DURING SOLEUS STRETCHING WITH THE DIFFERENCE BETWEEN THE MALLEOLUS AND ACHILLES' TENDON VIBRATIONS IN HUMAN STANDING <i>Masahiro Sakita, Shinichiro Murakami, Takafumi Saito, Shuzo Kumagai</i>
II-P128	MAXIMUM WALKING SPEED AT HOSPITAL DISCHARGE PREDICTS INDEPENDENT COMMUNITY AMBULATION IN CHRONIC STROKE PATIENTS <i>Hajime Miura, Atsuhiko Matsunaga, Shinobu Shimizu, Yuta Ichinosawa, Kazuhiko Shibata, Shuhei Yamamoto, Ryota Shimose, Hideki Miyokawa, Norihito Kabe, Kousuke Shimamura</i>
II-P129	DEVELOPMENT OF A LIGHT APPARATUS FOR THE ASSESSMENT OF FINE PREHENSION FORCE IN STROKE PATIENTS <i>Yuichi Hiramatsu, Daisuke Kimura, Hiroshige Jinnouchi, Koji Kadota, Taro Ito, Hiroshi Kinoshita</i>
II-P130	COMPARISON OF EFFECTS OF WEIGHT MOVEMENT TRAINING ON STABLE SUPPORT GROUND AND UNSTABLE SUPPORT GROUND ON PROPRIOCEPTION OF CHRONIC STROKE PATIENTS <i>Myung-chul Kim, Seul-ki Han, Heung-won Seo, Na-ra Ha, Seung-kyun Kim, Seung-hyein Song, Min-soo Lee, Chung-joa Ahn</i>
II-P131	THE EFFECT OF PROPRIOCEPTIVE SENSE EXERCISE PROGRAM IN AQUA AND GROUND FOR CHRONIC STROKE PATIENT <i>Seul-Ki Han, Chang-Sik Ahn, Myung-Chul Kim</i>
II-P132	LOW-LEVEL LASER REDUCES INFLAMMATION-INDUCED COX-2 AND P53 ACCUMULATION IN RATS WITH CHRONIC NERVE CONSTRICTION INJURY <i>Yueh-Ling Hsieh, Chen-Chia Yang, Pei-Lin Chang</i>
II-P133	A COMPARISON OF THE EFFECT OF KNEE-ANKLE-FOOT ORTHOSIS AND ANKLE-FOOT-ORTHOSIS ON ANKLE JOINT MOTION DURING GAIT <i>Tomoko Masuda, Masaharu Yoshio</i>
II-P134	THERAPEUTIC ULTRASOUND COMBINED WITH TRANSPLANTATION OF MESENCHYMAL STEM CELLS POTENTIALLY INDUCES GRANULOMATOUS INFLAMMATION IN A SCIATIC NERVE CRUSH MODEL <i>Yueh-Ling Hsieh, Chen-Chia Yang, Ya-Chien Fan</i>
II-P135	EFFECTS OF FUNCTIONAL TRAINING PROGRAM IN THE PATIENT OF CO INTOXICATION WITH DELAYED EFFECTS: A CASE REPORT <i>Yu-Ying Yen, Chieh-Chie Chia, Wen-Chin Chang</i>
II-P136	IMMEDIATE EFFECTS OF FES ON KINETICS AND OXYGENATION IN CORTICES DURING GAIT IN STROKE PATIENTS <i>Masafumi Kubota, Osamu Yamamura, Tomoko Kamisawa, Chiaki Igarashi, Hideaki Matsuo, Hiroaki Naruse, Seiichiro Shimada, Ryu Kato, Hiroshi Yokoi, Kenzo Uchida, Hisatoshi Baba</i>

Neurological system	
II-P137	TRANSCRANIAL DIRECT CURRENT STIMULATION ENHANCES MUSCLE STRENGTH BY INCREASING CORTICAL EXCITABILITY <i>Kazuhei Maeda, Tomofumi Yamaguchi, Tsuyoshi Tatemoto, Shigeo Tanabe, Kunitsugu Kondo, Yohei Otaka, Satoshi Tanaka</i>
II-P138	RELATIONSHIP BETWEEN PHYSICAL ACTIVITY USING THE ACCELEROMETER AND THE PHYSICAL ABILITY IN THE POST STROKE PATIENTS <i>Sachie Sawamura, Masahiro Satake, Shin Minakata, Takanobu Shioya</i>
II-P139	EFFECT OF BALANCE EXERCISE ON PLASTICITY AFTER PERIPHERAL NERVE INJURY OF ADULT RATS <i>Naohiko Kanemura, Takanori Kokubun, Kenji Murata, Tsutomu Fujino, Hidenori Takemoto, Nobuhiro Kito, Hideki Moriyama, Hideki Imagita, Hiroshi Maejima, Kiyomi Takayanagi</i>
II-P140	EFFECTS OF CEREBRAL-BLOOD-FLOW CHANGE DURING MUSCLE POWER ENHANCING TRAINING WITH MENTAL PRACTICE <i>Yasushi Daniide, Shusaku Kanai, Yasutomo Jono, Takuya Goto</i>
II-P141	CONTROL OF WALKING PATTERN INDUCES EXCITABILITY CHANGES IN THE INTRACORTICAL CIRCUITS OF THE LEG AREA <i>Ito T, Shinkoda K, Kobara K, Yoshimura Y, Osaka H, Takahashi H, Tsubahara A</i>
II-P142	INTEGRITY OF CORTICOSPINAL TRACT CORRELATES WITH CORTICAL ACTIVATION INTENSITY IN PATIENTS WITH CHRONIC STROKE <i>Hsiu-I Chen, Wen-Yih I Tseng, Pei-Fang Tang</i>
II-P143	BILATERAL HAND GRIP FORCE CONTROL DEFICITS IN CHRONIC STROKE: A PRELIMINARY STUDY <i>Chueh-Ho Lin, Li-Wei Chou, Shun-Hwa Wei, Shang-Lin Chiang, Wen-Hsu Sung</i>
II-P144	CORTICAL EXCITABILITY AFTER EMG BIOFEEDBACK TRAINING FOR FORCE-LEVEL CONTROL OF THE TIBIALIS ANTERIOR IN STROKE: A PILOT REPORT <i>Peih-Ling Tsaih, Ming-Jang Chiu, Yen-Ho Wang, Ming-Hsia Hu</i>
II-P145	INFLUENCE TO THE VISUAL RECOGNITION SYSTEM BY THE TRANSCRANIAL DIRECT CURRENT VESTIBULAR STIMULATION IN HEALTHY SUBJECTS <i>Shusaku Koga, Yoshinobu Goto, Seiichiro Takahashi, Shinichiro Oka, Kazuya Honma</i>
II-P147	DIFFERENCES IN SERIAL CHANGES OF THE LOWER LIMB AND RESPIRATORY MUSCLES IN PATIENTS WITH POLYMYOSITIS <i>Yuichi Nishikawa, Noboru Shimada, Yoshihiro Ito, Hiroaki Kimura</i>
II-P148	PHYSICAL THERAPY INTERVENTION FOR SUPRANUCLEAR PALSY SYNDROME – A CASE REPORT <i>Yu-Ping Lin, Jyan-Sion Li, Chia-Hao Yang, Wen-Yu Chen, Ta-Sen Wei</i>
II-P149	THE INFLUENCE OF DUAL TASK DURING STATIC STANDING WITH CLOSED EYES <i>Yoshiyuki Murakami, Yuki Yamanaka, Hiroyuki Yamamoto</i>
II-P150	ASSOCIATION OF SKIN TEMPERATURE CHANGE AFTER MIRROR THERAPY WITH ACCURACY OF HAND LATERALITY TASK IN STROKE PATIENTS <i>Shoji Fukui, Yasuki Tezuka, Shu Morioka</i>
II-P151	THE EFFECTS OF CONTINUOUS PASSIVE MOTION ON HYPERTONIA OF SOLEUS IN ADULT INDIVIDUALS WITH CEREBRAL PALSY <i>Ya-Jhu Jhu, Ya-Ju Chang, Yu-Fen Chuang</i>
II-P152	THE RELATION BETWEEN MENTAL IMAGING OF THE BODY AND BODY FLEXIBILITY <i>Ayako Sasamorj, Yuichi Takata, Hidenori Ikeno, Koji Iwamoto</i>

Occupational and environmental health	
II-P153	EFFECT OF VARIOUS HEIGHTS IN REPETITIVE LIFTING TASK ON PARASPINAL MUSCLE ACTIVITY <i>Ji Heon Hong, Mi So Bang, Seul Gi Lee</i>
II-P154	PARTICIPATORY ERGONOMICS PROGRAM FOR REDUCING WORK-RELATED NECK AND UPPER EXTREMITY MUSCULOSKELETAL DISORDERS IN COMPUTER USERS <i>Tikamporn Chokhong, Amarin Kongtawelert, Keerin Mekhora, Suttinun Chantanakul, Dusit Sujirarat</i>
II-P155	CHANGES IN SITTING PRESSURE AFTER ADJUSTING THE SITTING POSTURE ON WHEELCHAIR <i>Masae Ikeya, Hiroko Kawasaki, Hitomi Bunki, Kazuyuki Kawamura, Keiji Asada</i>
Pediatrics	
II-P156	IMMEDIATE EFFECT OF FUNCTIONAL ELECTRICAL STIMULATION TO ACTIVITY IN CHILDREN AND ADOLESCENTS WITH CEREBRAL PALSY: A SYSTEMATIC REVIEW <i>Hsiu-Ching Chiu, Louise Ada</i>
II-P157	INTERVENTION EFFECTS ON COGNITIVE AND MOTOR DEVELOPMENT IN PRETERM CHILDREN WITH VERY LOW BIRTH WEIGHT AT FOUR YEARS OF AGE <i>Yu-Han Su, Suh-Fang Jeng, Wu-Shiun Hsieh, Chyong-Hsin Hsu, Ying-Chin Wu, Yen-Ting Yu, Pei-Shan Chen</i>
II-P158	PREVALENCE OF MUSCULOSKELETAL DISORDERS AMONGST PEDIATRIC PHYSICAL THERAPISTS IN EGYPT <i>Faten Abdelazeim, Hamdy Radwan, Doaa Atia</i>
II-P159	A STUDY OF APPLYING THE THERA SUIT TRAINING METHOD ON GAIT AND CRURAL MUSCLES ACTIVATION OF CHILDREN WITH SPASTIC TYPE DIPLEGIA CEREBRAL PALSY <i>Myung-chul Kim, Seul-ki Han, Sun-joo Park, Min-soo Lee, Na-ra Ha, Seung-kyun Kim, Chung-joa Ahn, Seung-hyein Song</i>
II-P160	PEDIATRIC PHYSICAL THERAPY FOR CHILDREN WITH PRADER-WILLI SYNDROME AND REVIEW OF THE RELATED LITERATURE <i>Yung-Cheng Chen, Wen-Yu Liu, Chen-Yin Chen, Chin-Man Wang, Alice MK Wong</i>
II-P161	MOTOR ABILITIES IN CHILDREN WITH TOURETTE SYNDROME <i>Chih-Hsun Chang, Wen-Yu Liu, Huei-Shyong Wang, Ya Ting Hsu</i>
II-P162	INFANTS' COORDINATION BETWEEN HEAD AND TRUNK IN SITTING POSTURE <i>Yan-Ling Liu, Shih-Han Chang, Wu-Shiun Hsieh, Suh-Fang Jeng, Li-Chiou Chen</i>
II-P163	TIC SEVERITY AND BEHAVIORAL PROBLEMS IN CHILDREN WITH TOURETTE SYNDROME <i>Yu-Jing Yang, Yun-Syuan Lin, Huei-Shyong Wang, Wei-Jing I, Wen-Yu Liu</i>
II-P164	THE COGNITIVE PROFILE IN PRESCHOOL CHILDREN WITH DEVELOPMENTAL COORDINATION DISORDER <i>Hsiang-Chun Cheng, Miao-Lin Shen, Wei-Bin Huang, Rong-Ju Cherng</i>
II-P165	EFFECT OF THAI MASSAGE ON ALTERATION OF SPASTICITY IN CEREBRAL PALSY <i>Malila P, Seeda K, Machom S, Salangsing N, Eungpinichpong W</i>
II-P166	HEAD, TRUNK AND PELVIS COORDINATION IN SITTING IN INFANTS WITH DEVELOPMENTAL DELAY: A PILOT STUDY <i>Bih-Jen Hsue, Yun-Er Wang, Yung-Jung Chen</i>
II-P167	THE EFFECT OF AGE ON STATIC BALANCE OF THE CHILDREN WHILE STANDING ON HEIGHT <i>Hsiao-Ting Tseng, Bih-Jen Hsue</i>

Pediatrics	
II-P168	QUANTITATIVE ANALYSIS AS MEASUREMENT OF MUSCLE THICKNESS ACCORDING TO CLINICAL CLASSIFICATION OF CHILDREN WITH CEREBRAL PALSY <i>Haeyeon Kwon, Jemyung Sim, Juhyeon Jung, Haroo Kim, Boin Kim, <u>Heeju Kim</u>, Chungwon Lee</i>
II-P169	THE MYOELECTRIC ANALYSIS IN THE THROWING TASK FOR THE DEVELOPMENT COORDINATION DISORDER CHILDREN <i>Han-Yu Chen, Wan-Ling Li, Jia-Rong Zheng, Hsiang-Chun Cheng, Chia-Chen Chien</i>
II-P170	THE IMPACTS OF CHILDREN HEALTH ON THE PARENTAL PERCEPTIONS OF QUALITY OF LIFE IN TAIWAN <i>Wei-Pin Huang, Wen-Yu Liu, Pei-Yi Ho, Yu-Chen Wang, Yang-Hua Lin</i>
II-P171	ISOMERIC KNEE EXTENSION STRENGTH IN 3 TO 6 YEARS HEALTHY CHILDREN USING A HAND-HELD DYNAMOMETRY <i>Koji Shiqeshima, Hiroshi Yamasaki, Kunihiro Katayama, Tomoyuki Kashiwa, Tadakatsu Inaoka, Hiroshi Kuriyama, Tomiko Miyazaki</i>
II-P172	SPONTANEOUS MOVEMENTS AT TERM IN PRETERM INFANTS WHO DEVELOPED CEREBRAL PALSY <i>Hisako Nakano, Hideki Kihara, Nao Kanemaru, Hama Watanabe, Tomohiko Nakamura, Junji Nakano, Gentaro Taga, Yukuo Konishi</i>
II-P173	COMPUTER-BASED VIDEO ANALYSIS OF SPONTANEOUS MOVEMENTS IN PRETERM INFANTS AT TERM AGE AS A TOOL OF PREDICTING DEVELOPMENTAL DELAYS <i>Hideki Kihara, Hisako Nakano, Rieko Takaya, Nao Kanemaru, Hama Watanabe, Tomohiko Nakamura, Junji Nakano, Gentaro Taga, Yukuo Konishi</i>
Biomechanics and kinesiology	
II-P174	RELIABILITY OF A NEW MEASUREMENT TECHNIQUE TO EVALUATE THE MOTION USING A MOTION RECORDER <i>Yukinobu Hiiragi</i>
II-P175	EFFECT OF FOOT ORTHOSIS ON LOWER EXTREMITY BIOMECHANICS IN SUBJECTS WITH OVERUSE SYNDROME <i>Ichirou Aruga, Hideto Kanzaki, Yasushi Onuma, Yuichi Hikichi, Kimito Momose</i>
II-P176	THE CORRELATION BETWEEN ANKLE JOINT POSITION SENSE AND BALANCE ABILITY ON THE UNSTABLE SURFACE <i>Seul-ki Han, Myung-chul Kim, Han-suk Lee, Chang-sik Ahn, Min-hui Kim, Young-bae Kim, Seung-kyun Kim, Sun-wook Park, Na-ra Ha, Min-soo Lee, Cheong-gu Yun, Chun-hee Lee, Chung-joa Ahn, Ja-hye Kwon, Bo-ram Kim, So-young Kim</i>
II-P177	CHARACTERISTICS OF AGING ON CONTROL OF TIMING AND FORCE OF FOOT TAPPING <i>Koji Takimoto, Hideaki Takebayashi, Kenzo Miyamoto, Yutaka Takuma, Yoshikazu Inoue, Shoko Miyamoto, Takao Okabe, Hideto Kaba</i>
II-P178	EVALUATION OF POSTURAL STABILITY AND THE OPTIMAL POSITION OF THE CENTER OF GRAVITY <i>Hisashi Mochizuki</i>
II-P179	ANTICIPATORY POSTURAL ADJUSTMENTS DURING FORWARD REACHING TASKS BETWEEN DOMINANT AND NON-DOMINANT HAND IN COLLEGIATE STUDENTS <i>Siang-Lan Guo, Hen-Yu Lien, Fang-Jie Chen, Yang-Hua Lin, Wen-Yu Liu</i>

Biomechanics and kinesiology	
II-P180	LATERALLY DIFFERENT CHAIN MOVEMENTS OF THORAX UPON ELEVATION OF LEFT AND RIGHT ARM <i>Naoya Nishida, Tatsuya Ishizuka, Taiichi Koseki, Tetsuro Hirayama, Yuuki Homma, Michie Okazaki, Yukisato Ishida, Fujiyasu Kakizaki</i>
II-P181	GAIT ANALYSIS FOR LUMBAR DEGENERATED SCOLIOSIS BEFORE AND AFTER SURGERY <i>Ryoji Kiyama, Naoya Kawabata, Takuya Yamamoto, Fumito Tanabe, Masahiko Abematsu, Ichiro Kawamura, Setsuro Komiya, Tetsuo Maeda, Kazunori Yone, Kosei Ijiri</i>
II-P182	COMPARISON AMONG PENNATION ANGLES OF BICEPS BRACHII IN PASSIVE, ACTIVE, AND RESISTIVE CONTRACTION <i>Dong Kwon Seo, Hee Jin You, Hyun Kyung Jung, Hyun Jegal</i>
II-P183	THE CHANGE OF ABDOMINAL MUSCLES THICKNESS DURING VARIATIVE DIRECTION-REACHING TASK <i>Dong Kwon Seo, Da Woon Jeong, Se Yung Heo</i>
II-P185	DIFFERENCE IN NECK AND TRUNK ACCELERATION DURING GAIT BETWEEN POST-STROKE HEMIPLEGIC PATIENTS AND HEALTHY OLDER PEOPLE <i>Yoshitaka Otani, Osamu Aoki, Tomohiro Hirota, Masahito Murakami, Yuri Inoue, Masayuki Uesugi, Junichi Kato, Hiroshi Ando</i>
II-P186	NEW METHOD OF THE MEASURING THE ANGLE OF THE KNEE DURING GAIT <i>Hiroyuki Yamamoto, Yuki Yamanaka, Yoshiyuki Murakami</i>
II-P187	EVALUATION OF KNEE MOTION SMOOTHNESS USING ANGULAR JERK DURING DROP LANDING TASKS <i>Tsutomu Fujino, Takanori Kokubun, Naohiko Kanemura, Satoshi Shirogane, Kenji Murata, Kiyomi Takayanagi</i>
II-P188	EFFECT OF LOW BACK PAIN WITH FUNCTIONAL SCOLIOSIS ON POSTURAL INSTABILITY AND ASYMMETRICAL WEIGHT BEARING <i>Patchara Kamon, Kanoktip Pengtongkaew, Tanyawan Phetmuk, Sansanee Srinuan, Atita Kokanruad, Patcharin Nilmart</i>
II-P189	THE EFFECT OF HIP KNEE STRENGTHENING EXERCISE ON FRONTAL PLANE KINETICS, PAIN, AND FUNCTION IN KNEE OA INDIVIDUALS: A META ANALYSIS <i>Tzu-Hui Huang, Chien-Yu Yeh, Hui-Chun Huang, Yu-Jen Chen</i>
II-P190	ANKLE POSITIONS AFFECT THE OUTCOME OF TOE MUSCLE STRENGTH IN YOUNG AND OLDER PEOPLE <i>Shusaku Kanai, Masaki Hasegawa, Koji Shimatani, Takuya Goto, Yasushi Daniide, Ryo Harada, Yuta Fujitaka, Sadaaki Oki, Akira Otsuka</i>
II-P191	THE EFFECT OF DUAL-TASKING ON TRUNK CONTROL DURING WALKING IN ALTERED-GAIT-SPEED CONDITIONS <i>Tsuyoshi Asai</i>
II-P192	MOTOR LEARNING EFFECT OF IMPLICIT LEARNING IN PHYSICAL THERAPY <i>Hiroto Suzuki, Hiroyuki Fujisawa</i>
II-P193	THE EMG ANALYSIS OF UNSTABLE EXERCISES FOR CEREBRAL PALSY CHILD: A CASE REPORT STUDY <i>Juo-Ming Chen, Chun-Yu Yeh, Hsiao-Yun Chang</i>
II-P194	GENDER DIFFERENCES ON THE THICKNESS OF DEEP TRUNK MUSCLES USING ULTRASONOGRAPHY IN UPRIGHT STANDING <i>Kawamura Kazuyuki, Asada Keiji, Naka Toru, Okada Keita, Suda Hiroshi</i>

Biomechanics and kinesiology	
II-P195	KINETIC AND KINEMATIC CHANGES IN PREGNANT WOMEN'S GAIT <i>Hiroki Aoyama, Aoi Matsumura, Yui Takagi, Tomoko Matsuoka</i>
II-P196	RELATION BETWEEN SACROILIAC JOINT PAIN AND BODY CHARACTERISTICS IN YOUNG ADULT WOMEN <i>Risa Matsuda, Chiaki Yagura, Masami Nakahara, Takeshi Sota, Hiroshi Hagino</i>
II-P197	TEST-RETEST RELIABILITY OF GAIT ASSESSMENT USING A TRI-AXIAL ACCELEROMETER IN PATIENTS WITH ACUTE STROKE <i>Takuya Isho, Shigeru Usuda</i>
II-P198	STANDING BALANCE ON THE SIDE SLOPE- INFLUENCE OF FLATFOOT AND INSOLE DIFFERENCE <i>Yuichi Takata, Ryosuke Fukaki, Koji Iwamoto, Shinji Matsuoka, Nobuhisa Okumura, Mitsugu Takahashi, Shigenori Miyamoto, Eiichi Uchiyama</i>
II-P199	EFFECTS OF MP JOINT STIFFNESS ON THE LOWER LIMB STABILITY DURING THE MIDDLE STANCE PHASE OF GAIT <i>Masayoshi Kubo</i>
II-P200	GENDER DIFFERENCE IN RELATION OF DISTANCE OF TIBIOFIBULAR SYNDESMOSIS TO JOINT DYNAMICS OF LOWER EXTREMITIES <i>Michie Okazaki, Masaaki Kaneko, Yukisato Ishida, Fujiyasu Kakizaki, Toshihito Katsumura</i>
II-P201	LATERALLY DIFFERENT COUPLING BETWEEN LATISSIMUS DORSI AND RIBS UPON PUSH-UP MOVEMENT <i>Ayumi Mohara, Fujiyasu Kakizaki, Yuuki Homma, Tatsuya Ishizuka, Naoya Nishida, Taiichi Koseki, Tetsuro Hirayama, Michie Okazaki, Yukisato Ishida</i>
II-P202	FUNCTIONAL WEAR, REEBOK TAIKAN, ALTERS RANGE OF MOTION OF SPINAL COLUMN UPON TRUNK EXTENSION <i>Kazuya Tame, Fujiyasu Kakizaki, Michie Okazaki, Tsutomu Fujihara, Taiichi Koseki, Tetsuro Hirayama, Yukisato Ishida, Hirohisa Koseki</i>
II-P203	KINEMATICS ANALYSIS OF HIGH PERFORMANCE WHEELCHAIR DURING DECELERATION <i>Hsu-Sheng Shih, Hsiu-Chun Yeh, Jin-Shiou Yang</i>
II-P204	CHANGES IN THE ACTIVATION OF UPPER EXTREMITY MUSCLES DEPENDING ON THE TILTING OF PELVIC POSITION <i>Tomonori Zaizen, Taiichi Koseki, Fumiya Hirata, Tomoko Kawasaki, Kazuya Tame, Hirohisa Koseki, Iwao Sato</i>
II-P205	ASSESSMENT OF KNEE ROTATIONAL ANGLE WITH A NEW THREE-DIMENSIONAL PROTRACTOR <i>Naoya Orita, Mei Ganse, Kazuhiko Hirata, Yoshihiro Ito, Hiroaki Kimura, Mitsuo Ochi</i>
II-P206	LOWER LIMB ALIGNMENT BETWEEN OBESE AND NORMAL WEIGHT FEMALE ADULTS <i>Chatchada Chinkulprasert, Withu Jampoka, Panwad Khaewwatcharakun, Paphawee Chunpaitoon, Wareerat Shum-A-Pai</i>
II-P207	COMPARING THE INSTRUCTIONAL EFFECTS BETWEEN SELF-READING APPROACH AND HAND-GUIDED APPROACH TOWARDS POSTURAL CORRECTIONS FOR LAPTOP USERS <i>Jiun-You Chen, Jin-shiou Yang, Yi-Ting Wu, Yan-Chao Lee, Yi-Cher Wu, Hsin-Yi Peng, Chen-Chei Lee, Zhu-Wei Chang, Po-Ting Lee, Kun-Chi Chen, Yi-Hua Lee</i>
II-P208	THE PLANTAR PRESSURE AND CENTER OF FORCE PROGRESSION CHARACTERISTICS IN IDIOPATHIC SCOLIOSIS AND PESPLANUS <i>Fang-Chuan Kuo, Meng-lu Lee, Chun-Pin Hsu</i>

Policy and administration	
II-P209	A SURVEY OF PHYSIOTHERAPY CLINIC IN TAIWAN <i>Chih-Ming Chen, Han-Yu Chen, Wen-Shen Liao</i>
II-P210	STUDY OF SATISFACTION WITH DISABILITY IDENTIFICATION CLIENT <i>Kuang-Ting Shih, Hsiang-Chi Fan</i>
II-P211	JAPAN'S CURRENT SITUATION AND THE LEVEL OF PHYSICAL THERAPY EDUCATION IN OECD34 <i>Kazuo Kurosawa, Shigeru Araki, Katsuhiko Ito, Masashi Ando, Nobuhiro Otake, Ami Afuja Kuramoto, Takeshi Saeki, Souta Nakamura, Masato Hasagawa, Nodoka Miura, Honsu Han, Min Fou, Kaori Nishiyama</i>
Sports medicine	
II-P212	RELATIONSHIP OF FEMORAL ANTEVERSION AND LOWER EXTREMITY BIOMECHANICS IN SAGITTAL PLANE UPON SINGLE-LEG LANDING <i>Masaaki Kaneko, Keishoku Sakuraba, Michie Okazaki, Fujiyasu Kakizaki</i>
II-P213	INFLUENCE OF HEAD POSTURE ON TRUNK MUSCLE ACTIVATION DURING PRONE BRIDGING EXERCISE <i>Jae Ho Yu, Seon Jun Kim, Da Som Sim, Ji Eun Lim</i>
II-P214	THE EFFECT OF TAPING METHODS ON THE ANKLE FOR A STATIC BALANCE <i>JiHoen Hong, JiHun Park, YoungEun Kim</i>
II-P215	EFFECTS OF REACTIVE TRAINING TO SUDDEN ANKLE INVERSION PERTURBATION ON REACTION TIME AND CORTICAL ACTIVITY <i>Ohta K, Kimura T, Goh AC</i>
II-P216	THE COMPARISON OF ANKLE INVERSION RANGE OF MOTION AND FUNCTIONAL PERFORMANCE IN MALE PARTICIPANTS AMONG PRE- AND POST-TAPING WITH LATERAL SUBTALAR SLING TECHNIQUE AND POST-ACTIVITY 1 HOUR <i>Phucharoen P, Tienma K, Chunwaree A, Prongmanee A</i>
II-P217	IPSILATERAL GRAFT AND CONTRALATERAL ACL RUPTURE FOLLOWING ACL RECONSTRUCTION IN HIGHLY ACTIVE ATHLETES <i>Takuya Kitaguchi, Nozomi Sato, Shinya Takeshita, Takashi Kanamoto, Shinji Hirabayashi, Yoshinari Tanaka, Shuji Horibe</i>
II-P218	COMPARISON OF CAPILLARY ARCHITECTURE IN RAT EXTENSOR DIGITORUM LONGUS BETWEEN PERFORMED ANAEROBIC EXERCISE AND NON-EXERCISE <i>Shinichiro Murakami, Masahiro Sakita, Hidemi Fujino</i>
II-P219	THE EFFECT OF LUMBAR STABILIZATION EXERCISE ON MUSCLE STRENGTH AND SPORTS PERFORMANCE IN FOOTBALL PLAYERS WITH LUMBAR INSTABILITY <i>Che-Jung Hu, Wen-Ling Chen, Chii-Jeng Lin</i>
II-P220	THE EFFECT OF CONSERVATIVE INTERVENTIONS FOR FEMOROACETABULAR IMPINGEMENT IN ATHLETIC PATIENTS <i>Ricoh Hirao, Hitoshi Takei, Jun Kurokawa, Akihiro Tsuchiya, Izumi Kanisawa, Kenji Takahashi, Hiroki Sakai, Tomonori Nagai</i>
II-P221	THE RELATIONSHIP BETWEEN CENTER OF PRESSURE AND POSTURAL CONTROL STRATEGY IN PEOPLE WITH ANKLE SPRAIN <i>Yota Abe, Tomoaki Sugaya, Masaaki Sakamoto, Kenji Shirakura</i>
II-P222	EFFECTS OF EXPOSURE TO NORMOBARIC HYPEROXIA ON RECOVERY OF LOCAL MUSCLE FATIGUE IN QUADRICEPS <i>Yuka Yoko, Ryuya Yanagihashi, Katsuyuki Morishita, Takayuki Fujiwara, Koji Abe</i>

Sports medicine	
II-P223	LOWER LIMB INJURIES DETECTED USING ULTRASOUND IN NON-ATHLETES AFTER A 10-KM RUN <i>Bunzou Matsuoka, Motoyuki Abe, Kazunari Enishi</i>
Women's health	
II-P224	POSTURAL INSTABILITY IN THE THIRD TRIMESTER <i>Kaname Takeda, Kiyomi Shimizu, Masumi Imura</i>
II-P225	EFFECTS OF MUSIC ON BLOOD PRESSURE AND MOVEMENT OF WOMEN <i>Dae-Hee Lee, Sang-Yong Lee, Ji-Hyun Lee, Jung Seo Park</i>
II-P226	BODY SEGMENT PARAMETERS ESTIMATION OF THE LOWER TRUNK OF JAPANESE PREGNANT WOMEN <i>Sunaga Y, Kokubun T, Kido S, Anan M, Shinkoda K</i>
II-P227	RISK FACTORS OF THE POSTPARTUM LOW BACK PAIN <i>Meng-Fang Li, Jau-Yih Tsauo</i>
II-P228	COMPARISON OF MANUAL LYMPH DRAINAGE AND ULTRASOUND THERAPY ON REDUCTION OF SWELLING <i>DongYeop Lee, EunJi Jang, JiSu Han</i>
II-P229	COST EFFECTIVENESS ANALYSIS OF EXERCISE PROGRAMS FOR POSTMENOPAUSAL WOMEN WITH OSTEOPOROSIS <i>Wei-Chun Li, Rong-Sen Yang, Jau-Yih Tsauo</i>
Others	
II-P230	EFFECT OF UNWEIGHT-BEARING FOR MECHANICAL PROPERTIES AND ULTRASTRUCTURE OF COLLAGEN IN ARTICULAR CARTILAGE <i>Hirotaaka Iijima, Tomoki Aoyama, Akira Ito, Junichi Tajino, Momoko Nagai, Xiangkai Zhang, Shoki Yamaguchi, Hiroshi Kuroki</i>
II-P231	THE EFFECT OF A SHORT BOUT OF BALANCE EXERCISE ON COGNITIVE FUNCTIONS IN COMMUNITY-DWELLING OLDER ADULTS <i>Atsushi Hirata, Kiyohiro Fukudome, Hisashi Matsushita, Tomohiro Nishi, Yutaka Kawaida, Makoto Maeda, Kazunori Yone, Youhei Fukunaga</i>
II-P232	DEVELOPMENT OF LOW-COST, MARKERLESS MOTION-CAPTURE SYSTEM WITH APPLICATION TO CLINICAL MOTION ANALYSIS <i>Kazutaka Hata, Kiyohiro Fukudome, Akira Uejima, Ryoji Kiyama, Tomohiro Nishi, Yutaka Kawaida, Atsushi Hirata</i>
II-P233	PATELLAR TENDON MICROCIRCULATION CHANGES DURING ALTERNATION OF MECHANICAL PROPERTIES <i>Nai Hao Yin, Yi Ping Chang, Hsing Kuo Wang</i>
II-P234	STUDY OF DUAL-TASK COST BY MANIPULATING THE ATTENTIONAL DEMANDS OF A COGNITIVE AND MOTOR TASK <i>Takuya Goto, Kazuhiko Okita, Masaki Hasegawa, Satoshi Tanaka, Koji Shimatani, Yasutomo Jono, Yasushi Daniide, Ryo Harada, Yuta Fujitaka, Shusaku Kanai</i>
II-P235	EVALUATION OF MUSCLE QUALITY IN PARTICIPANTS OF BEHAVIORAL INTERVENTION PROGRAM FOR DIABETES PREVENTION <i>Chiaki Yagura, Isao Kihara, Akiko Nogi, Kuninori Shiwaku</i>
II-P236	SAFETY STUDIES OF NEWLY DEVELOPED FUNCTIONAL ELECTRICAL STIMULATION DEVICE <i>Chiaki Igarashi, Masafumi Kubota, Hiroaki Naruse, Seiichiro Shimada, Osamu Yamamura, Tomoko Kamisawa, Ryu Kato, Hiroshi Yokoi, Hisatoshi Baba</i>

Others	
II-P237	TEST-RETEST RELIABILITY OF THE WEIGHT SHIFTING TEST FOR MESUREMENTS OF MECHANICAL PROPERTY OF HEEL PAD <i>Chia-Lin Chen, Jui-Chi Hsu, Shwu-Fen Wang, Huei-Ming Chai</i>
Cancer rehabilitation	
II-P238	PHYSICAL THERAPY OF HOSPICE CARE FOR BILE DUCT CARCINOMA-CASE REPORT <i>Wen-Jei Wu, Ching-Torng Lin, Lingyan-Xie</i>
II-P239	STUDY ON CAUSES OF DELAYED INDEPENDENT WALK IN MALIGNANT PLEURAL MESOTHELIOMA PATIENTS UNDERGOING EXTRAPLEURAL PNEUMONECTOMY <i>Takahama M, Mimura Y, Matsuda E, Izawa T, Sewake S, Hagiwara H, Michihiro H, Okabe K</i>
II-P240	CHANGES IN COMPRESSION PRESSURE DUE TO DIFFERENCES OF POSTURE <i>Jun Onobe, Kazumi Imano, Masayo Yamamoto, Yuichi Yamamoto</i>
II-P241	THE APPLICATION OF PHYSICAL THERAPY AMONG CANCER PATIENTS IN TAIWAN: A NATIONWIDE POPULATION-BASED STUDY FROM 2000 THROUGH 2009 <i>Jr-Yan Huang, Hsiu-Chen Yen, Chung-Han Ho, Willy Chou</i>
II-P242	KEGEL'S EXERCISE IN NEO BLADDER- INFLUENCE ON FUNCTIONAL OUTCOMES AND QUALITY OF LIFE AFTER RADICAL CYSTECTOMY <i>Vijay S, Satish MS, Kathiresan N</i>
Cardiovascular and respiratory system	
II-P243	FACTORS INFLUENCING PHYSICAL ACTIVITY IN PATIENTS WITH ARTERIOSCLEROSIS OBLITERANS <i>Tomohiro Matsuo, Satoshi Yuguchi, Kazuya Saito, Masaharu Nakajima, Takuya Ujikawa, Shota Otsuka, Kodai Ishihara, Yumi Kouchi, Tomoyuki Morisawa, Kyoushi Mase, Tetsuya Takahashi, Atsuhisa Ishida</i>
II-P244	EFFECTS OF VIBRATORY STIMULATION OF THE LOWER PARTS OF THE THORAX ON VITAL CAPACITY <i>Satoshi Kido, Toshiaki Tanaka, Tomoya Miyasaka, Satoshi Shirogane, Yasuyo Sunaga, Hiroshi Maruoka, Kiyomi Takayanagi</i>
II-P245	FUNCTIONAL ELECTRICAL STIMULATION OF THE HUMAN ABDOMINAL MUSCLES TO ENHANCE EXPIRATORY FLOW AND VOLUME DURING TIDAL BREATHING <i>Yoko Sewa, Kazuhide Tomita, Yukako Okuno, Hiroataka Ohse, Shigeyuki Imura</i>
II-P246	STANDARD PHYSICAL THERAPY INTERVENTION IMPROVES FUNCTIONAL RECOVERY OF PATIENTS IN RESPIRATORY CARE CENTER <i>Chung-Chun Lai, Jih-Shuin Jerng, Chia-Te Lin, Meng-Yueh Chien, Li-Ying Wang</i>
II-P247	RELATIONSHIP BETWEEN PULMONARY OXYGEN UPTAKE KINETICS AND CARDIOVASCULAR RESPONSES IN ONE RESISTANCE EXERCISE SESSION IN HEALTHY YOUNG MEN <i>Yusuke Kubo, Yusuke Nishida</i>
II-P248	SIX MINUTES WALK DISTANCE ASSOCIATED WITH WALKING SPEED, LEG MUSCLE STRENGTH AND BALANCE FUNCTION IN PATIENTS AFTER VALVULAR HEART SURGERY <i>Takuya Matsumoto, Hiroshi Abe, Naruaki Toda, Yuta Nanri, Kyo Shigeta, Jyunko Arao, Tomoyuki Watanabe, Megumi Shimada, Akiyasu Baba, Rie Kosugi, Emi Maekawa, Makoto Akaishi, Ryohei Yozu</i>
II-P249	THE EFFECT OF THE CORE CONDITIONING EXERCISE WITH BALL ON THORACIC EXPANSION AND RESPIRATORY CAPACITY <i>DongYeop Lee, HyunSoo Moon, Boram Kim</i>

Cardiovascular and respiratory system	
II-P250	THE CORRELATION BETWEEN ASYMMETRIC OF DIAPHRAGM THICKNESS, EXCURSION AND PULMONARY FUNCTION IN HEMIPLEGIC PATIENTS <i>Ju-Hyeon Jung, <u>Nan-Soo Kim</u>, Min-Chull Park, Je-Myung Shim, Se-Yoon Kim</i>
II-P251	FACTORS RELATED WITH BETTER EXERCISE CAPACITY IN HEART TRANSPLANTATION PATIENTS: A PRELIMINARY STUDY <i>Yu-Shan Lin, Hsin-Yi Huang, Li-Ying Kuo, Fei-Hsin Cheng, <u>Jui-Chun Chen</u>, Ching-Ling Hsu, Bo-Yen Chen, Hui-Yu Tsai, Mei-Wun Tsai</i>
II-P252	FACTORS AFFECTING THE IMPROVEMENTS OF DISTANCE IN 6-MINUTE WALK TEST AFTER VIDEO-ASSISTED THORACOSCOPIC SURGERY LOBECTOMY <i><u>Yohei Kubori</u>, Tomoyuki Morisawa, Yutaka Kataoka</i>
II-P253	6 MINUTES WALKING TEST (6MWT) RESULTS AND RECOVERY TIME OF IDIOPATHIC PULMONARY FIBROSIS <i><u>Yoshifumi Satoh</u>, Ryosuke Sasaki, Akihisa Yamazaki, Makoto Aoyama</i>
II-P254	RESPIRATORY MUSCLE ACTIVATION IN DIFFERENT INSPIRATORY RESISTANCES: A PILOT STUDY <i><u>Yun-Chi Chang</u>, Mei-Wun Tsai, Hsiao-Yun Chang, Li-Wei Chou</i>
II-P255	CAN 5A PROTOCOL ENHANCE HOME PROGRAM EXERCISE ADHERENCE AND FUNCTIONAL RECOVERY IN STROKE PATIENTS? <i>Ting-Chen Lee, <u>Yi Lin</u>, Ming-Hsia Hu</i>
II-P256	CASE STUDY: EFFECTS OF EXERCISE TRAINING ON FAT FREE MASS OF COPD PATIENTS WITH ANEMIA <i><u>Pairoj Suraprapapich</u>, Benjamas Chuaychoo, Wantanee Kriengsinyos, Jatuporn Wongsathikun</i>
II-P257	CASE REPORT: EFFECTS OF EXACERBATION ON COGNITIVE FUNCTION IN PATIENT WITH COPD <i><u>Pimpawee Kirdsup</u>, Benjamas Chuaychoo, Nuttha Rongsirikul, Pairoj Suraprapapich, Warasinee Boonprasert, Jatuporn Wongsathikun</i>
II-P259	CASE STUDY: EFFECT OF EXERCISE TRAINING ON BLOOD GLUCOSE IN COPD PATIENT WITH DIABETES MELLITUS <i><u>Warasinee Boonprasert</u>, Benjamas Chuaychoo, Pairoj Suraprapapich, Nuttha Rongsirikul, Pimpawee Kirdsup, Jatuporn Wongsathikun</i>
II-P261	EFFECTS OF DIFFERENT POSITIONS ON INTRAPLEURAL PRESSURE DURING MANUAL BREATHING ASSIST <i><u>Kenta Yamamoto</u>, Kyoshi Mase, Kazuaki Kihara, Chisa Noguchi, Takamaro Matsuura</i>
II-P262	RESPONSES OF HEART RATE TO LOWER BODY POSITIVE PRESSURE DURING WALKING IN YOUNG AND ELDERLY WOMEN <i><u>Takeshi Sota</u>, Satoshi Matsuo, Yukiko Uchida, Hiroshi Hagino, Yasuaki Kawai</i>
II-P263	REHABILITATIVE OUTCOMES AFTER MINIMALLY INVASIVE CARDIAC SURGERY <i><u>K Miura</u>, K Shibatani, M Aoki</i>
II-P264	COPD: PREVALENCE AND EFFECTS ON QUALITY OF LIFE AMONG ADULTS IN BARANGAY TATALON, QUEZON CITY <i>Christian Rey Rimando, Vergel Orpilla, Marc-Jon Alberto, <u>Catherine Joy Escuadra</u>, Adrian Lim, Lionel Maurice Macutay, Arthur Mark Daniel Maranon, Marie Pauline Mendoza, Mary Kathleen Samarista, and Jennifer Ann Tan Lee</i>

Cardiovascular and respiratory system	
II-P265	EFFECTS OF ALTERNATING HOT-COLD WATER IMMERSION ON THE MOTOR FUNCTIONAL RECOVERY OF THE PARETIC UPPER LIMB AFTER STROKE <i>Chun-Hsiang Lin, Yu-Chun Wei, Chung-Chao Liang, Jia-Ching Chen</i>
II-P266	PEAK EXERCISE OXYGEN CONSUMPTION AND THE HEART FAILURE SURVIVAL SCORE FOR PREDICTING PROGNOSIS IN CANDIDATES REFERRED FOR HEART TRANSPLANTATION: EXPERIENCE OF AN ASIAN CENTER <i>Hsin-Yi Huang, Li-Ying Kuo, Fei-Hsin Cheng, Jui-Chun Chen, Ching-Ling Hsu, Bo-Yan Chen, Yu-Shan Lin, Hui-Yu Tsai, Mei-Wun Tsai</i>
Clinical electrophysiology and physical agent	
II-P267	EVALUATION OF MUSCLE FATIGUE IN ISOMETRIC CONTRACTION BY NEAR INFRARED SPECTROSCOPY AND ELECTROMYOGRAPHY <i>Masaharu Morita, Yoshiki Muramatsu, Mika Yoshimura, Tomohiro Nakamura, Hiroshi Kobayashi, Hitoshi Maruyama</i>
II-P268	THE EFFECT OF TRANSCUTANEOUS ELECTRICAL NERVE STIMULATION ON BALANCE IN FATIGUE LEG <i>Jae Ho Yu, So Yeon Lee, Hyong Jo Kim</i>
II-P270	EFFECTS OF NEAR-INFRARED IRRADIATION AROUND THE STELLATE GANGLION ON SYMPATHETIC ACTIVITY AND PERIPHERAL CIRCULATION <i>Hideki Yoshida, Takaya Maeda, Shunmei Terui, Shigeki Saito, Natsuko Okamoto, Nanako Sato, Yui Sato, Nodoka Ichinoh, Kazuki Narita, Kansyu Hara, Taro Osanai</i>
II-P271	OUTCOME MEASUREMENT OF THE ULTRASOUND TO TREAT TEMPOROMANDIBULAR DISORDER BY ULTRASONOGRAPHY <i>Han-Yu Chen, Hoi-Wa Ao, Kun-Long Wong, Chia-Chen Chien</i>
II-P272	EFFECTS OF TRANSCUTANEOUS ELECTRICAL NERVE STIMULATION ON CORTICAL EXCITABILITY AND MOTOR PERFORMANCE <i>Yi-Hsuan Liao, Ya-Ju Chang, Jer-Junn Luh</i>
II-P274	THERAPEUTIC ULTRASOUND CHANGES MUSCLE HARDNESS UNDER THREE CONDITIONS; REST, ISOMETRIC CONTRACTION, AND WEIGHT LOAD <i>Katsuyuki Morishita, Hiroshi Karasuno, Yuka Yokoi, Kazunori Morozumi, Takayuki Fujiwara, Tetsuya Fujimoto, Koji Abe</i>
II-P275	THE EFFECTS OF ULTRASOUND PHONOPHORESIS THERAPY ON NEVUS OF OTA: A CASE REPORT <i>Wen-Shen Liao, Sheng-Yih Chang, Yu-Siang Bian, Grace Liao Lee</i>
Community based program	
II-P276	COMMUNITY-BASED GROUP EXERCISE PROGRAM FOR OLD PEOPLE REDUCES FALLS: A 1-YEAR FOLLOW-UP STUDY <i>Yasuyoshi Asakawa, Fumio Endo, Haruyasu Yamaguchi, Ryutaro Takahashi</i>
II-P277	THE CURRENT IMPLEMENTATION STATUS OF LONG-TERM CARE OF PHYSICAL THERAPY IN MID-TAIWAN AREA <i>Ching-I Chu, Kuang-Ting Shih, Ming-Ting Wu, Hsiao-Yun Chang</i>
II-P278	WHAT TYPES OF COLLABORATION WILL BE USEFUL TO SUPPORT AGED PEOPLE'S HEALTH? <i>Kazumi Hiraiwa</i>
II-P279	COMPARISON OF WALKING ABILITY AND DAILY ACTIVITY BETWEEN THE LEVELS OF AMBULATION AFTER STROKE <i>Hideyuki Tashiro, Takanori Takeda, Takahito Nakamura, Fumihiko Hoshi</i>

Community based program	
II-P280	COMMUNITY BASED PROGRAMME TO DECREASE THE FREQUENCY OF SUCTIONING CARE FOR ALS PATIENTS <i>Yoshifumi Kobayashi, Akiko Nomura</i>
II-P281	THE INTENSITY AND THE ORDER OF THAI WAND EXERCISE <i>Menune P, Peungsuwan P, Boonprakob Y</i>
Disaster management	
II-P282	ACTIVITY OF THERAPIST FOR DISASTER VICTIMS AFTER EARTHQUAKE <i>Nodoka Miura, Tomoniro Ito, Makoto Kono, Noriko Morishita</i>
II-P283	THE MAIN ROLE OF PHYSICAL THERAPISTS TO OFFER PHYSICAL ACTIVITIES FOR VICTIMS OF RADIATION DISASTER <i>Nobuaki Moriyama, Yukio Urabe, Noriaki Maeda</i>
II-P284	WHAT WAS THE ACQUISITION FROM THE DISASTER MANAGEMENT AFTER THE GREAT EAST JAPAN EARTHQUAKE? <i>Asako Ota, Daigo Hashimoto, Mikio Fujimoto, Hisashi Yamamoto</i>
Education	
II-P286	THE STATUS OF IMPLEMENTATION OF AN OBJECTIVE STRUCTURED CLINICAL EXAMINATION FOR PHYSICAL THERAPY <i>Hiroshi Maejima, Nobuo Kawai, Harumi Takada</i>
II-P288	CURRENT SITUATION OF THE INTERNATIONAL ACTIVITIES AMONG PHYSICAL THERAPY EDUCATION IN JAPAN <i>Junshiro Yamamoto, Natsu Fujiwara, Chie Minami, Manako Konda, Kazuki Ueda, Kazuya Yoshimura, Daisuke Matsumoto</i>
II-P289	FROM CLASSROOM TO THE STATE CAPITAL: TRANSFORMING PHYSIOTHERAPY STUDENTS INTO BECOMING PROFESSIONAL ADVOCATES OF TOMORROW <i>Aliya Chaudry, Kristin Wahpepah</i>
II-P290	CAMP AND LEARN: FACILITATING EXPERIENTIAL PHYSIOTHERAPY EDUCATION TO ENHANCE LEARNING AND GENERATE SOCIAL RESPONSIBILITY <i>Aliya Chaudry, Zachary Collett, Jeromy Jones</i>
II-P291	BALANCE AND COORDINATION MOTOR ABILITY IMPROVED IN SPECIAL EDUCATION CURRICULUM FOR THE CHILDREN WITH MENTAL RETARDATION <i>Chih Hsing Yang, Li Ju Chen</i>
II-P292	LEARNING STYLES OF PHYSICAL THERAPY STUDENTS IN TAIWAN EDUCATIONAL SYSEM <i>Hsiu-I Chen, Chih-Ming Chen, Yu-Hsiu Chu, Yi-Cheng Lin</i>
II-P293	ASSESSING STANDARDS OF PHYSIOTHERAPY EDUCATION IN INDIA: A PILOT SURVEY STUDY <i>Sagar K Naik, S. Ram Prakash, Kina S Naik, Bhargav V Desai, Saravanan M, Prerana S Naik, Mona Bansal, Devdeep Ahuja</i>
II-P294	STUDENTS' LEARNING STYLES AND STUDY PREFERENCES IN ANATOMY AND PHYSIOLOGY SUBJECT <i>Nurul Hidayah Kamaluddin, Jaznur Adnin Jauhar, Kamaria Kamaruddin</i>

About Taiwan

Welcome to Taiwan

Taiwan is an island on the western edge of the Pacific Ocean. Many airlines fly to Taiwan, making it the perfect travel destination. We have established 7 national parks and 13 national scenic areas to preserve Taiwan's best natural ecological environment and cultural sites.



The blending of Hakka, Taiwanese, indigenous people and mainland Chinese cultures has produced a rich plethora of cultural and social color. Food is the best representative of this cultural mixing and matching. Aside from cuisines from different parts of the mainland, there is also Taiwanese cuisine as well as local delicacies from each area on the island.

Language

Mandarin is the official language in Taiwan, and Taiwanese (Min-Nan) is also widely spoken. The most commonly used foreign language is English. However, to be on the safe side, when taking a taxi in Taiwan, it is advisable to prepare a note with your place of destination written in Chinese to show to the Taxi drivers.

Scenic Spots

The Sun Moon Lake National Scenic Area is the most famous scenic area close to Taichung. Divided by Lalu Island, the Sun Moon Lake scenic area got its name from the unique terrains that look like sun on one side and crescent moon on the other. The Sun Moon Lake Scenic Area attracts more than six million visits each year. This is where the congress Tour going to visit.



Chung Tai Chan Monastery is a Buddhist monastery located in the Puli Township in Taiwan's central Nantou County, which is close to Taichung. The design of Chung Tai Chan Monastery began in 1992. After 3 years of planning and 7 years of construction, this landmark building opened its doors on September 1, 2001, initiating a new era of Buddhism dissemination for Chung Tai. This is also where the congress Tour going to visit.



About Taichung

Taiwan's third largest city; Taichung enjoys a mild year-round climate with an average temperature of 22.4 degrees centigrade. It also has a highly developed industrial and commercial base, thriving cultural scene, friendly people, and beautiful scenery, all of which contribute to its status as an international-class city.



Culture

Long known as Taiwan's "culture city", Taichung is dotted with excellent cultural attractions, venues, institutions and events. These include some of Taiwan's finest museums, temples, art galleries, and cultural/historical sites. Though most of these attractions focus on local culture, there are also periodic visiting events and attractions from abroad. In addition, the city's concert halls host a variety of cultural events regularly, from concerts of classical Chinese and Western music to various plays and operas.

Dining

Taichung has always been a great place to sample local cuisine. In the last decade Taichung has seen an explosion in interest for all kinds of world cuisine. Today, great options are available for lovers of all cuisine types, ranging from Turkish to Teppanyaki, from Mexican to Mongolian. Taichung is famous island-wide for tasty, authentic cuisine that matches or beats that available in the capital Taipei- yet with better decor and far better prices!

Night Markets

Taichung has several open-air night markets that feature local food and diversions. One of the famous night markets is Feng Chia Wenhua Road Night Market. Its consumers consist of mainly young men at the age of twenty to thirty years old. Because it is located near schools and downtown, it has gradually become the leader of night markets in Taichung City.

Source: 2013 Tourism Bureau, Republic of China (Taiwan)

Taichung City Government

www.ctworld.org.tw; www.sunmoonlake.gov.tw; www.en.wikipedia.org

Acknowledgements

Government Units

Bureau of Foreign Trade, Ministry of Economic Affairs, R.O.C. (Taiwan)

National Science Council

Taichung City Government

Tainan City Government

Ministry of Education

Ministry of Foreign Affairs, R.O.C. (Taiwan)

Corporate Sponsorship

University of Otago - School of Physiotherapy

EVER PROSPEROUS INSTRUMENTS

聯興儀器股份有限公司

GREAT PACIFIC NAVIGATION CO., LTD

大洋僑果股份有限公司

AMPLE MEDICAL INSTRUMENTS CO., LTD.

大裕儀器有限公司

Good Line Incorporation

豪介有限公司

HIWIN Technologies

上銀科技股份有限公司

PRO MEDICAL CO., LTD.

普達康股份有限公司

Tyromotion

Chong-Sing Orthotic-Prosthetic Co.

重新傷殘用具製造廠有限公司

BLUE OCEAN AURORA

藍海曙光有限公司

Dyaco International Inc.

岱宇國際股份有限公司

Dynalab Inc.

華康科技開發(股)公司

School of Physiotherapy and Exercise Science, Curtin University

TRANSMEDIC

傳永有限公司

Continuous Instrument Co. Ltd.

傳承儀器有限公司

Taipei Society of Physical Therapists

台北市物理治療師公會

HARMONY HILL INTERNATIONAL Co., Ltd.

奐和國際股份有限公司

TRANSVERSE INDUSTRIES CO., LTD

衡奕精密工業股份有限公司

Trinetics Taiwan Ltd.

星台有限公司

UNIVERSAL INTEGRATED CORP.

天義企業集團

Derekduck Industries Corp.

德瑞格股份有限公司

He-Feng Book Store Co., Ltd

禾楓書局有限公司

Ho Chi Book Publishing Co.

合記出版社股份有限公司

Lippincott Williams & Wilkins

Society of Kaohsiung Physical Therapist

社團法人高雄市物理治療師公會

Author Index

A

ABANDO, Jre O20-2
 ABDELAZEIM, Faten I-P288, II-P158
 ABDUL LATIF, Lydia O26-3, II-P065
 ABDUL WAHAB, Mohamed Kassim I-P105
 ABE, Chie I-P216
 ABE, Hiroshi II-P021, II-P248
 ABE, Koji II-P222, II-P274
 ABE, Miku I-P190
 ABE, Motoyuki II-P223
 ABE, Toshihiko II-P084
 ABE, Yoshifumi II-P021
 ABE, Yota I-P237, II-P221
 ABEMATSU, Masahiko II-P181
 II-P026
 ABETO, Norbert B. O23-4
 ABIKO, Teppei I-P191
 ADA, Louise I-P043, II-P156
 ADACHI, Ken I-P171
 AGATA, Nobuhide II-P090, II-P102, II-P111
 AGUINALDO, IB O20-2
 AHMAD SHAUKI, Muhammad Asnurizan Bin II-P027
 AHMADI, Mohammad Shaker O7-2
 AHN, Chang-sik II-P131, II-P176?
 AHN, Chung-joa II-P130, II-P159, II-P176
 AHN, So-young O8-3
 AHUJA, Devdeep II-P293
 AIHARA, Kazuki I-P032, I-P077, I-P081,
 I-P106, I-P107, I-P108
 AI-WEN, Hwang S2-4, O3-4, O15-5
 AIZAWA, Junya I-P092
 AIZU, Takuro O13-4
 AJISAKA, Ryuichi II-P116
 AKAISHI, Makoto II-P248
 AKAO, Kazunori I-P110
 AKAO, Keigo O4-2, O4-3, O14-5, O21-2
 AKASAKA, Kiyokazu I-P093, I-P094, I-P095
 AKATSU, Yoshiki I-P100
 AKATSUKA, Seiya II-P058
 AKAYAMA, Ryouyuke I-P230
 AKEMI, Oba AP-04
 AKEZAKI, Yoshiteru I-P047, I-P050, I-P162,
 I-P254, II-P124
 AKIZUKI, Kazunori I-P015
 ALABDULWAHAB, Sami O22-1
 ALANZI, Suad O3-1, O3-2
 ALBERTO, Marc-Jon II-P264
 AL-EISA, Einas O8-2

AL-SOBAYEL, Hana O8-2
 AMANO, Hiroshi I-P239
 AN, Mihee I-P173
 ANAN, Masaya O13-4, O22-6, I-P217,
 II-P077, II-P226
 ANDO, Emi I-P091
 ANDO, Hiroshi I-P149, II-P185
 ANDO, Masashi II-P211
 ANGELES, QGR O20-2
 AO, Hoi-Wa II-P271
 AOKI, Kazuji I-P113
 AOKI, Masakazu II-P263
 AOKI, Osamu I-P212, II-P185
 AOKI, Yasuchika I-P169
 AONUMA, Yuka I-P104
 AOYAMA, Hiroki II-P195
 AOYAMA, Makoto II-P253
 AOYAMA, Tomoki I-P102, II-P230
 ARAKI, Shigeru II-P211
 ARAKI, Takahiro II-P008
 ARAKI, Tomoko II-P055
 ARAO, Jyunko II-P248
 ARIMA, Nobuo I-P071, I-P140
 ARUGA, Ichirou II-P175
 ASA, Tadayoshi O15-2
 ASADA, Fuminari I-P050, I-P162, I-P254
 ASADA, Keiji II-P104, II-P155, II-P194
 ASAI, Chikako O4-2, O4-3, O14-5, O21-2
 ASAI, Toru I-P259
 ASAI, Tsuyoshi II-P191
 ASAKA, Tadayoshi I-P200
 ASAKAWA, Yasutsugu II-P116
 ASAKAWA, Yasuyoshi I-P291, II-P276
 ASAMI, Toyoko I-P192
 ASHIGA, Hirokazu II-P012
 ASWATHY, Gopinath S1-3
 ATIA, Doaa II-P158
 ATSUMI, Satoru I-P110
 ATSUSHI, Ohe AP-04
 AYIESHAH, Ramli I-P267
 AZIZAN, Azliyana I-P059
 AZUMA, YUICHI I-P111

B

BAATAR, Oyungerel I-P163
 BABA, Akiyasu II-P248
 BABA, Hisatoshi I-P157, II-P079,
 II-P136, II-P236
 BABA, Shunichi I-P114, I-P241
 BABA, Takahiro II-P002
 BADAMKHAND, Lhagvadorj I-P163

BAE, Young-Hyeon I-P137, I-P275
 BAE, Yu-ri I-P039
 BAEK, Da Eun O8-6
 BAI, Daisuke I-P219
 BANDO, Masaki I-P140
 BANG, Mi-So II-P153
 BANSAL, Mona II-P293
 BASE, Ra O20-3
 BAYARTAI, Munkh-Erdene I-P298, I-P163
 BAYARTSENGEL, Bataa I-P163
 BIAN, Yu-siang II-P275
 BISHU, Nobuhiko I-P289
 BOONPLONG, Sairawee II-P041
 BOONPRAKOB, Y II-P281
 BOONPRASERT, Warasinee II-P257, II-P259
 BOONSINSUKH, Rumpa I-P142, I-P153,
 II-P121
 BOTO, Nureman I-P261
 BOVONSUNTHONCHAI, Sunee
 O12-5, O13-3
 BO-YAN, Chen II-P266
 BRENDA, Myers S3-4
 BUBPHAPORM, Rujirawan I-P258
 BUNKI, Hitomi II-P155
 BUNNO, Yoshibumi O9-2, O18-4, O20-4,
 O24-1, I-P129
 BURANRUK, Orawan I-P294
 BUSAYONG, EM O20-3

C

CAADAN, ED O20-3
 CHAI, Huei-Ming I-P101, II-P064, II-P072,
 II-P097, II-P109, II-P120, II-P237
 CHAIKEEREE, Nithinun I-P153, II-P121
 CHAIPINYO, Kanda I-P122
 CHAIYAWAT, Pakaratee O18-3
 CHAN, Chun-Fang II-P039
 CHAN, Shu-ya I-P292
 CHANG, Cheng-Chi I-P250
 CHANG, Chia-Wei II-P059, II-P103
 CHANG, Chih-Han I-P194
 CHANG, Chih-Hsun II-P161
 CHANG, Chih-Kang I-P026
 CHANG, Heng-Chih I-P036
 CHANG, Hsiao-Yun I-P125, I-P277, II-P193,
 II-P254, II-P277
 CHANG, Hsun-Wen I-P042, II-P093, II-P105
 CHANG, I-Chen I-P277
 CHANG, Jia-Hao I-P045
 CHANG, Kai-Ling II-P025
 CHANG, Li-Shan O1-2, O1-3

CHANG, Pei-Lin	II-P132	CHEN, Kun-Chung	I-P017, I-P172	CHERNG, Rong-Ju	II-P164
CHANG, Sheng-Yih	II-P275	CHEN, Li Ju	II-P291	CHEUNG, lao Heng	I-P235
CHANG, Shih-Han	I-P180, II-P162	CHEN, Liang-Chang	I-P126, I-P270	CHEW, Helina Bte Muhammad Ridzwan	
CHANG, Shin-Tsu	I-P126, I-P270	CHEN, Liang-Yu	I-P224, II-P057		II-P027
CHANG, Tien-Jyun	O2-1	CHEN, Li-Chiou	AP-07, O3-3, O15-5,	CHI, WEN-CHOU	I-P058
CHANG, Wen-Chin	II-P135		I-P180, II-P126, II-P162	CHIA, Chieh-Chie	II-P135
CHANG, Wen-Dien	I-P031, I-P037, I-P103,	CHEN, Li-Ying	II-P045	CHIANG, Shang-Lin	II-P143
	I-P232, I-P276, I-P278, II-P044	CHEN, Li-Yuan	II-P078	CHIANG, Yu-Ching	I-P232
CHANG, Wen-Lin	II-P087	CHEN, Meng-Tai	I-P166	CHIAO, Ko	O10-3, II-P006, II-P053
CHANG, Won-Hyuk	I-P137	CHEN, Ning-Yueh	II-P039	CHIBA, Noboru	II-P058
CHANG, Ya-Ju	I-P156, II-P151, II-P272	CHEN, Pau-Chung	II-P016, II-P017	CHIEN, Andy	O5-1, O11-3
CHANG, Yi Ping	II-P233	CHEN, Pei-Shan	II-P157	CHIEN, Chia-Chen	II-P169, II-P271
CHANG, Yu-Hsuan	II-P105	CHEN, Shu-Shi	I-P055, II-P093	CHIEN, Kuo-Liong	II-P016, II-P017
CHANG, Yun-Chi	II-P254	CHEN, Shu-Ya	I-P031, I-P037, I-P232	CHIEN, Meng-Yueh	II-P246, O17-3
CHANG, Zhu-Wei	II-P207	CHEN, Shu-Yu	II-P119	CHING-LING, Hsu	II-P266, AP-12
CHANTANAKUL, Suttinun	II-P154	CHEN, Sung-Lang	I-P279	CHING-YU, Chen	O26-4
CHANTHORN, Phatchari	O8-1	CHEN, Syuan Ping	AP-08	CHINKULPRASERT, Chatchada	II-P206
CHAO, Yu Wen	O16-2	CHEN, Ti-Hsuan	I-P038	CHINSONGKRAM, Butsara	I-P153, II-P121
CHAO, Yuan-Hung	II-P051	CHEN, Tou-Rong	I-P053	CHIOU, Nan-Chan	O3-3
CHAUDRY, Aliya	I-P301, II-P289, II-P290	CHEN, Tsai-Chun	O26-4	CHIRAAMNUAYPORN, Ratkamon	O10-2
CHAVEZ, FTM	O20-2	CHEN, Wei J.	AP-05,	CHIU, Chuan-Yuan	O22-4
CHEN, Bai-Li	I-P172	CHEN, Wen-Ling	I-P300, II-P219	CHIU, Hsiu-Ching	I-P043, I-P044,
CHEN, Bo-Jhen	O15-6	CHEN, Wen-Shiuian	I-P042		II-P122, II-P156
CHEN, Bo-Yen	II-P251	CHEN, Wen-Yin	AP-09, O5-4, O5-6, O11-2	CHIU, Ming-Jang	O10-3, II-P053, II-P144
CHEN, Chao-Ying	II-P016, II-P017		O15-6, O21-5, I-P225	CHIU, Su-Chu	AP-08
CHEN, Chen-Yin	II-P059, II-P103, II-P160	CHEN, Wen-Yu Chen	II-P148	CHIU, Yi-Chi	AP-12
CHEN, Chia-Lin	II-P072	CHEN, Yen-Hui	O17-3	CHIWAKI, Nozomi	O17-4
CHEN, Chia-Hong	I-P166	CHEN, Ying-Ching	O2-3	CHO, Chiung-Yu	O10-1, O25-6, II-P087
CHEN, Chia-Hsin	II-P022	CHEN, Yi-Ju	O19-4	CHOI, Eun-neung	O22-3
CHEN, Chia-Lin	II-P237	CHEN, Yi-Ling	I-P300	CHOKHONG, Tikamporn	II-P154
CHEN, Chia-ling	I-P178	CHEN, Yin-Ju	I-P179	CHOMPOONIMIT, Atitaya	O17-2
CHEN, Chiao-nan	O10-5	CHEN, Yi-Ying	I-P103, I-P276, I-P278,	CHOU, Chih-Hsuan	O2-1
CHEN, Chia-Yun	II-P078		I-P299, II-P097	CHOU, Feng-Ying	O15-1
CHEN, Chien-Ming	II-P105	CHEN, Yueh-Chi	I-P242	CHOU, Li-Wei	II-P143, II-P254
CHEN, Chih-Ming	O12-3, II-P209, II-P292	CHEN, Yu-Jen	I-P265, II-P189	CHOU, Willy	II-P048, II-P241
CHEN, Fang-Jie	II-P179	CHEN, Yu-Jing	I-P103	CHOU, Ya-Hui	II-P101
CHEN, Fang-Yi	O10-1	CHEN, Yung-Cheng	II-P059, II-P103, II-P160	CHOW, Lina P.Y.	I-P021
CHEN, HAN-YU	II-P169, II-P209, II-P271	CHEN, Yung-Hsu	II-P078	CHU, Ching-I	II-P277
CHEN, Hao	II-P105	CHEN, Yung-Jung	I-P183, II-P166	CHU, Mei-Mang	I-P126, I-P270, II-P109
CHEN, Hsieh-ching	I-P178	CHENG, Chen-Pao	II-P017	CHU, Yi-Chen	II-P010
CHEN, HSIN-YU	I-P026	CHENG, Chih-Hsiu	O5-1, O11-3, O13-1	CHU, Yu-Hsiu	O10-3, II-P053, II-P292
CHEN, Hsiu-I	II-P142, II-P292		II-P003, II-P045	CHUANG, Cheng-Jung	I-P055
CHEN, Hui-Ya	O10-4, O21-6, O26-5	CHENG, Fei-Hsin	II-P251 II-P266	CHUANG, Yu-Fen	I-P156, II-P151
CHEN, Hung-Jen	I-P042	CHENG, Goh Ah	AP-04	CHUAYCHOO, Benjamas	O6-5, O8-5,
CHEN, Jia-Ching	II-P265	CHENG, Hsiang-Chun	II-P164, II-P169		II-P256, II-P257, II-P259
CHEN, Jin-Jong	II-P039	CHENG, Hsin-Yi Kathy	II-P045, O13-1	CHUBACHI, Yasuo	I-P216
CHEN, Jiun-You	II-P207	CHENG, Huey-Shinn	AP-11	CHUN, Jacon	II-P046
CHEN, Jui-Chun	II-P251, II-P266	CHENG, Pi-Wei	II-P057	CHUNG, Chi-Jung	II-P044
CHEN, Juo-Ming	II-P193	CHENG, Shin-Hung	I-P103, I-P276, I-P278	CHUNG, Joanne W.Y.	O14-2
CHEN, Kai-Chia	O5-6	CHENG, Su-Chun	II-P093, II-P105	CHUNG, Kai-Yu	O21-6
CHEN, Kun-Chi	II-P207	CHENG, Yu-Jung	I-P282	CHUNG, Louisa M.Y.	I-P021, O14-2

CHUNG, Sung-Yin	I-P179	FAN, Hui-Ji	II-P119	FURUBAYASHI, Chihiro	II-P104
CHUNG, Yi-Chuang	I-P055	FAN, Ya-Chien	II-P134	FURUI, Toru	II-P115
CHUNPAITON, Paphawee	II-P206	FAN, Yunli	I-P235	FURUKAWA, Kazuki	II-P042
CHUNWAREE, Aomduan	II-P216	FEI-HSIN, Cheng	II-P251,II-P266	FURUKAWA, Tomoatsu	O2-4
CLEMINSON, Tim	I-P007	FELIX, CJ	O20-3	FURUYA, Hidetaka	I-P092, I-P123
COLLETT, Zachery	II-P290	FENG, Hsiao-Ling	I-P125	G	
CORNU, Christophe	O12-1	FONG, Shirley S.M.	O14-2, I-P021	GANSE, Mei	II-P205
CRITCHLEY, Duncan	O15-4	FOU, Min	II-P211	GAU, Susan Shur-Fen	AP-05
CRUZ, Christopher	II-P063	FU, Li-lan	II-P061	GI, Bing-Hong	II-P061
CYNN, Heon-seock	O5-2	FUCHIOKA, Satoshi-I-P067, II-P047, II-P060		GO, Min-ji	O8-3
D		FUJIHARA, Tsutomu	I-P208, II-P202	GODA, Akio	II-P066
DAESUNG, Park	II-P088	FUJII, Eri	I-P236, O19-1	GOH, Ah Cheng	II-P215
DAI, Shih-Lun	I-P055	FUJII, Hiromi	II-P058	GOH, Hui Ting	O12-2
DAIKUYA, Shinichi	O2-2, O4-1	FUJII, Takamitsu	AP-03	GOHARA, Saki	I-P234
DALKH, Tserendagva	I-P298	FUJII, Yoshinori	I-P219	GOMI, Noriyuki	I-P227, I-P233
DANIIDE, Yasushi II-P140, II-P190, II-P234		FUJIKAWA, Kazuhito	I-P262	GOMI, Toshiaki	II-P114
DEEP, Bharat	O25-5	FUJIKURA, Tetsuya	I-P296	GOSE, Shinichi	I-P033
DEGUCHI, Kenichi	I-P159	FUJIMOTO, Akira	II-P056	GOTO, Junko	II-P058
DEIE, Masataka	I-P209	FUJIMOTO, Mikio	II-P284	GOTO, Kazuya	I-P048
DELA CRUZ, Marissa	O9-3	FUJIMOTO, Shuhei	I-P130, I-P134	GOTO, Makoto	I-P296
DESAI, Bhargav V.	II-P293	FUJIMOTO, Tetsuya	II-P274	GOTO, Masahiro	O2-5, II-P034
DILOKPONGRRAWIE, Ploynachar	I-P122	FUJIMOTO, Yasuhiro	O1-1	GOTO, Miwa	II-P040
DIMAILIG, Chanel	II-P063	FUJINO, Fumitaka	II-P115	GOTO, Ryokichi	I-P161
DING, Yi-Xiu	II-P007	FUJINO, Hidemi	II-P075, II-P218	GOTO, Shunsuke	I-P161
DOMEN, Kazuhisa	I-P049, I-P210, I-P249, I-P256	FUJINO, Tsutomu I-P025, II-P139, II-P187		GOTO, Takuya II-P140, II-P190, II-P234	
D'SOUZA, Vanitha	O20-5, O20-6	FUJISAWA, Hiroyuki	I-P190, I-P216, II-P030 ,II-P192	GOTO, Yoshinobu	II-P145
E		FUJITA, Chikako	I-P013	GOTOU, Makoto	I-P170
EARDE, Poramet	O21-1	FUJITA, Daisuke	I-P001, I-P007, I-P064, I-P068, I-P145	GOUHARA, Masahiro	O14-5
EGUCHI, Masahiko	I-P223, I-P158	FUJITAKA, Yuta	II-P190, II-P234	GRAGEDA, Maria Elizabeth M.	O23-4
EISEMANN SHIMIZU, Michele	I-P077, I-P032, I-P106, I-P107, I-P108	FUJIWARA, Kozo	I-P263	GREEN, David A	II-P125, O18-1, O18-2
ELKINS, Mark	S6-2, O17-1	FUJIWARA, Natsu	II-P288, O20-1	GUMMARAJ, Niranjan	O20-6
ENDO, Akira	II-P049	FUJIWARA, Risako	I-P148	GUO, Siang-Lan	II-P059, II-P103, II-P179
ENDO, Fumio	I-P291, II-P276	FUJIWARA, Ryota	II-P115	GUO, Yuan-Ling	I-P232
ENDO, Kazuo	II-P015	FUJIWARA, Takayuki	II-P222, II-P274	H	
ENDO, Yasuhiro	I-P237	FUKAKI, Ryosuke	II-P198	HA, Hyun-Geun	I-P137, I-P275
ENDOH, Naoto	I-P046	FUKE, Souichirou	I-P264	HA, Na-ra	II-P130, II-P159, II-P176
ENISHI, Kazunari	I-P100, II-P223	FUKUBAYASHI, Toru	I-P104	HADA, Kiyotaka	O13-4
ENISHI, Koichiro	I-P079	FUKUDA, Osamu	I-P066, II-P036	HAGA, Nobuhiko	II-P040
ENOKI, Hiroaki	I-P171	FUKUDA, Wataru	I-P227, I-P233	HAGINO, Hiroshi	II-P196, II-P262
ESCUADRA, Catherine Joy	II-P264	FUKUDA, Yoshihiro	I-P256	HAGIWARA, Hideki	II-P239
EUN, Sun Duck	II-P088	FUKUDOME, Kiyohiro	AP-02, II-P231, II-P232	HAGIWARA, Yuta O4-2, O4-3, O14-5 ,O21-2	
EUNGPINICHPONG, Wichail-P294, II-P165		FUKUI, Shoji	II-P150	HALAKI, Mark	I-P044, II-P122
F		FUKUI, Tsutomu	I-P195	HAMANO, Yuka	I-P233
FADHILLAH, Abu zarom	I-P267	FUKUI, Yumi	I-P215	HAMAOKA, Takafumi	O2-5, II-P034
FAN, Hsiang-Chi	II-P210	FUKUMOTO, Kiyotaka	I-P066, II-P036	HAMAZAKI, Nobuaki	AP-06, I-P273
		FUKUMOTO, Takahiko	I-P197, I-P219	HAN, Honsu	II-P211
		FUKUNAGA, Youhei	II-P231	HAN, Jintae	O8-3, O14-3
		FUKUYAMA, Atsushi	O4-3	HAN, Ji-Su	II-P228
				HAN, Seul-ki	II-P130, II-P131, II-P159, II-P176

HANAYO, Lee	I-P150	HIRASAWA, Yoshikazu	II-P043	HSU, Chun-Pin	II-P208
HARA, Kanshu	II-P091, II-P270	HIRATA, Atsushi	AP-02, II-P231, II-P232	HSU, Chyong-Hsin	AP-05, AP-07, O3-3, II-P157
HARABUT, Apinat	I-P261	HIRATA, Fumiya	II-P204	HSU, Hui-Chin	AP-05
HARADA, Kazuhiro	II-P049, II-P068	HIRATA, Kazuhiko	I-P209, II-P205	HSU, Jui-Chi	II-P072, II-P120, II-P237
HARADA, Manae	II-P021	HIRAYAMA, Tetsuro	I-P202, I-P204, I-P206, I-P207, II-P180, II-P201, II-P202	HSU, Lin-Ya	I-P174
HARADA, Ryo	II-P190, II-P234	HIROHATA, Kenji	I-P092, I-P123	HSU, Meng-Yi	II-P052
HARAGUCHI, Yuki	O17-4	HIROSE, Shun	I-P234	HSU, Wei-Li	S4-4, O5-1, O11-3, O15-3, II-P108
HARON, Muhammad Jazimin Bin	II-P027	HIROSHIMA, Reiko	I-P035, I-P221	HSU, Ya Ting	II-P161
HARUNA, Hirokazu	I-P193	HIROTA, Tomohiro	II-P185	HSU, Ya-Wen	II-P044
HASAGAWA, Masato	II-P211	HIYAMA, Yoshinori	I-P097, I-P230	HSU, Ying-Po	II-P057
HASEBA, Sumihito	I-P268	HO, Chung-Han	II-P048, II-P241	HSU, Yung-Chun	I-P103, I-P276, I-P278
HASEGAWA, Masaki	II-P190, II-P234	HO, Pei-Yi	II-P170	HSU, Miao-Ju	O9-4
HASEGAWA, Tomoya	O15-2, I-P200	HO, Sheng-Hsun	I-P300	HSUE, Bih-Jen	I-P181, I-P183, II-P166, II-P167
HASHIDATE, Hiroyuki	I-P010	HO, Yu-Wen	I-P177	HU, Che-Jung	II-P219
HASHIMOTO, DAIGO	II-P284	HODGES, Paul W.	O19-3	HU, Hsiao-yun	II-P126
HASHIMOTO, Junichil	P004, I-P013, I-P014	HOLDEN, Maureen K	I-P246	HU, Ming-Hsia	O26-4, I-P283, II-P144, II-P126, II-P255
HASHIMOTO, Masashi	I-P196	HOMMA, Daisuke	I-P096	HUA-FANG, Liao	O3-4, S2-3, O15-5
HASHIMOTO, Toshihiko	II-P055	HOMMA, Yuuki	I-P202, I-P204, I-P206, I-P207, II-P180, II-P201	HUANG, Ai-Wen	II-P126
HATA, Kazutaka	AP-02, II-P232	HONDA, Shinya	I-P199	HUANG, Cheng-Ya	I-P128
HATA, Masafumi	I-P191	HONDA, Yuichi	I-P111	HUANG, Chia-Feng	I-P042
HATANAKA, Yasuhiko	I-P205	HONG, Jia-Ling	I-P058	HUANG, Chih-Yang	O24-2
HATTORI, Hiroka	I-P217	HONG, JiHeon	O23-5, II-P153, II-P214	HUANG, Han-Yi	AP-01, O16-2
HATTORI, Satoshi	I-P131	HONMA, Kazuya	I-P083, II-P145	HUANG, Hsin-Yi	AP-12, II-P251
HAUNG, Chien-Ying	I-P109	HORI, Hideaki	II-P056	HUANG, Hui-Chun	II-P189
HAUNG, Chih-Yang	O24-2	HORIBE, Shuji	I-P239, II-P217	HUANG, Hsin-Yi	II-P266, II-P251, AP-12
HAYAKAWA, Kimihide	AP-10, O22-5	HORIKAWA, Hiroyuki	I-P029	HUANG, Jr-Yan	II-P241
HAYAKAWA, Yasuyuki	I-P193	HOSHI, Fumihiko	II-P070, II-P279	HUANG, Ke-Chen	I-P042
HAYASHI, Kenta	II-P117	HOSHINO, Hiroyuki	I-P291	HUANG, Kuen-Ting	O21-5
HAYASHIR, Hideki	I-P259	HOSO, Masahiro	II-P080, II-P082, II-P086	HUANG, Kuo-Chin	II-P016, II-P017
HE, Mei	I-P263	HOU, You-Ruei	O10-4	HUANG, Mao-Hsiung	O9-4
HEO, SeYung	II-P183	HOU, Yu-Jen	I-P176	HUANG, Mo-Chia	I-P037
HERATH, Kaumini	I-P165	HSIAO, Chen-Hsi	O5-1, O11-3	HUANG, Po-Ching	II-P064
HERBERT, Robert	KS-1, S6-1	HSIAO, Shih-Fen	O15-2, I-P200	HUANG, Qiuchen	II-P083
HIATE, Yasuhiko	I-P209	HSIAO, Shu-Fang	II-P126	HUANG, Sheng-Jean	O17-3, O22-4
HIBINO, Itaru	II-P082	HSIEH, Chang-Yu	I-P109	HUANG, Sheng-Yang	I-P300
HIGASHI, Kazunari	II-P089	HSIEH, Chen-Hsi	I-P265	HUANG, Ting-Wei	II-P105
HIGASHI, Momoko	I-P161	HSIEH, Chih-Chin	AP-11	HUANG, Tsun-Shun	AP-01, O16-2
HIGASHIDA, Takeshi	I-P159	HSIEH, Hsiang-Hsing	I-P194	HUANG, Tzu-Hui	II-P189
HIGUCHI, Yumi	I-P067, II-P047, II-P060	HSIEH, Ni-Yun	O5-1, O11-3, II-P016	HUANG, Wei-Bin	II-P164
HIIRAGI, Yukinobu	II-P174	HSIEH, Pei-Shan	O21-6	HUANG, Wei-Pin	I-P179, I-P184, I-P292, II-P007, II-P170
HIKARU, Kuniyoshi	I-P285	HSIEH, Ping-Lun	I-P255, O4-4	HUANG, Wei-Syuan	I-P031, I-P037, I-P232
HIKICHI, Emi	I-P245	HSIEH, Tsung-Han	II-P006	HUANG, Wen-Ni	I-P052, I-P058
HIKICHI, Yuichi	II-P175	HSIEH, Wu-Shiun	AP-05, AP-07, O3-3, I-P180, II-P157, II-P162	HUANG, Wen-Yat	I-P255
HIMI, Naoyuki	I-P266	HSIEH, Yueh-Ling	I-P292, II-P132, II-P134	HUANG, Ya-Fang	II-P003
HIOKA, Akemi	I-P139	HSIN, Yu-Ting	I-P065	HUANG, Yen-Chu	O10-4
HIRABAYASHI, Shinji	I-P239, II-P217	HSU, Chie-Chao	I-P166	HUANG, Yi-Ching	I-P028, I-P176
HIRAGAMI, Shogo	II-P068	HSU, Ching-Ling	II-P251, AP-12, II-P266		
HIRAIWA, Kazumi	II-P278	HSU, Ching-Yi	II-P054		
HIRAKAWA, Makoto	AP-04				
HIRAMATSU, Yuichi	II-P129				
HIRAO, Ricoh	II-P220				

JOYCE, Mothabeng	S3-2	KANEKO, Hideo	I-P214, I-P260	KAWAMURA, Kazuyuki	II-P155, II-P194
JU, Yan-Ying	II-P045	KANEKO, Masaaki	II-P200, II-P212	KAWANISHI, Akifumi	I-P013
JUAN, Hui-Chun	II-P048	KANEKO, Masato	II-P042	KAWANO, Shinya	II-P115
CHEN, JUI-CHUN	II-P266, II-P251	KANEKO, Yoshie	I-P273, AP-06	KAWASAKI, Hiroko	II-P155
JUNG, Do-young	II-P100	KANEMARU, Nao	II-P172, II-P173	KAWASAKI, Tomoko	II-P204
JUNG, Hyun Kyung	II-P182	KANEMURA, Naohiko	O22-6, I-P025,	KAWASAKI, Yuri	II-P104
JUNG, Jae-min	O14-3		II-P099, II-P114, II-P139, II-P187,	KAWASHIMA, Mahito	O13-4
JUNG, Ji-su	O22-3	KANEMURA, Nohiko	II-P106	KAZUHIDE, Tomita	I-P257
JUNG, Ju-hyeon	II-P031, II-P032, II-P096,	KANG, Fu-Jie	II-P092, O15-1	KAZUHIKO, Mamada	I-P171
	II-P168, II-P250	KANG, Ju-Ree	O19-2	KAZUHISA, Domen	I-P049, I-P210
JUNMANEE, Suparat	I-P122	KANG, Lin-Ju	I-P178	KAZUHISA, Kajihara	I-P049, I-P210
JUNPU, Syota	II-P042	KANISAWA, Izumi	II-P220	KEI, SETOGAWA	I-P049, I-P210
JURI, Jeong	II-P088	KANNARI, Kazuya	I-P226, O24-1	KHAEWWATCHARAKUN, Panwad	II-P206
JUSTINE, Maria	O12-2, I-P051, I-P059	OONEKLABH, Kanokporn	O22-2	KHALID, Mazura	I-P059
	K	KANSUWAN, Rapeephat	O14-4	KHAN, Sohrab A	O7-2
KABA, Hideto	II-P177	KANZAKI, Hideto	II-P058, II-P175	KHOBKHUN, Fuengfa	O12-5
KABE, Norihito	II-P128	KANZAKI, Kaori	I-P251	KIDO, Hironori	I-P171
KADOTA, Koji	II-P129	KAO, Mu-Jung	O15-6	KIDO, Satoshi	I-P272, II-P226, II-P244
KAGAWA, Kojiro	II-P068	KAO, Shih-Chun	I-P042	KIHARA, Hideki	II-P172, II-P173
KAHORI, Kita	S5-4	KARASUNO, Hiroshi	II-P274	KIHARA, Isao	II-P235
KAI, Satoru	I-P047, I-P050, I-P089	KARTIN, Deborah	I-P174	KIHARA, Kazuaki	II-P261
KAIDA, Katsuji	I-P249	KASAHARA, Masashi	I-P069, I-P168	KIHARA, Takeshi	II-P055
KAJIHARA, Kazuhisa	I-P210, I-P249	KASHIWA, Tomoyuki	II-P171	KIHARA, Yukie	I-P092, I-P123
KAJITA, Hiroyuki	I-P034, I-P289	KASHIWAGI, Yosuke	II-P008	KIM, Bo-InII-P031, II-P032, II-P096, II-P168	
KAKEI, Shinji	I-P149	KATAOKA, Hiroaki	I-P253	KIM, BoRam	II-P176, II-P249
KAKIHANA, Hironobul-P069, I-P168, I-P289		KATAOKA, Masataka	I-P067	KIM, Boyoung	O8-4
KAKINUMA, Yuko	I-P274	KATAOKA, Shinichiro	I-P050	KIM, Byung-Kon	II-P035
KAKIZAKI, FujiyasuI-P185, I-P202, I-P203,		KATAOKA, Yusuke	I-P227, I-P233	KIM, Changsung	O2-6
I-P204, I-P206, I-P207, I-P208,		KATAOKA, Yutaka	II-P043, II-P252	KIM, Eunjung	O14-3
II-P180, II-P200, II-P201, II-P202, II-P212		KATAYAMA, Kunihiro	II-P171	KIM, Gi-Chul	II-P035
KAMALUDDIN, Nurul Hidayah	II-P294	KATHIRESAN, N.	II-P242	KIM, Haroo	II-P031, II-P032, II-P096,
KAMARUDDIN, Kamaria	O26-3, II-P065,	KATIJJAHBE MD ALI	I-P267		II-P168
	II-P294	KATO, Junichi	II-P185	KIM, Heeju	II-P168
KAMEI, Kenta	I-P157	KATO, Masaki	O14-5	KIM, Ho Dong	O8-6
KAMISAWA, Tomoko	II-P136, II-P236	KATO, Norio	I-P009, I-P246	KIM, Hongseok	II-P031
KAMIYA, Kentaro	I-P273, AP-06	KATO, Ryu	II-P136, II-P236	KIM, Hwan-Hee	O8-3
KAMO, Tomohiko	I-P064, II-P050, II-P066	KATOH, Hiroshi	II-P023	KIM, Hyong Jo	II-P268
KAMON, Patchara	II-P188	KATOH, Seiya	I-P046	KIM, HyunYoung	O23-5
KAMRUECHA, Worawan	II-P024	KATSUHIRA, Junji	I-P214	KIM, Jimin	O2-6
KANAAEKWICHAPON, Pongsakon	O25-3	KATSUMURA, Toshihito	II-P200	KIM, Jung-Hee	I-P039
KANAGARAJ, Rengaramanujam	S1-2,	KAWABA, Yasutomo	I-P199	KIM, Min-Hui	II-P176
	O25-5	KAWABATA, Naoya	II-P181	KIM, Myung-ChulII-P130, II-P131, II-P159,	
KANAI, Shusaku	II-P140, II-P190, II-P234	KAWAI, Nobuo	II-P286		II-P176
KANAI, Yoshihide	II-P067	KAWAI, Yasuaki	I-P003, II-P262	KIM, Nan-Soo	II-P250
KANAMOTO, Takashi	I-P239, II-P217	KAWAIDA, Yutaka	II-P231, II-P232, AP-02	KIM, Seo-Hyun	O19-2
KANAZAWA, Yuji	II-P075	KAWAKAMI, KeisukeAP-10, O22-5, II-P090,		KIM, Seon-Jun	II-P213
KANBAYASHI, Takashi	I-P293		II-P102, II-P111	KIM, Seung-hye	O8-3
KANDA, Masaru	I-P114, I-P241	KAWAKAMI, Tetsuji	I-P120	KIM, Seung-Kyun	II-P130, II-P159, II-P176
KANEGUCHI, Akinori	I-P124, II-P112	KAWAMATA, Hanayo	I-P162, I-P254	KIM, Se-Yoon	II-P250
KANEIWA, Junpei	I-P205	KAWAMATA, Seiichi	I-P124, II-P112	KIM, So-young	II-P176
		KAWAMURA, Ichiro	II-P181	KIM, Sungjin	I-P144

KIM, Yang-gon	II-P014	KOBAYASHI, Yoshifumi	II-P280	KOYANAGI, Kyousuke	I-P131
KIM, Yang-Gu	I-P275	KODA, Hitoshi	I-P197	KRIENGSINYOS, Wantanee	O6-5, O8-5, II-P256
KIM, Young-bae	II-P176	KODAMA, Norihiko	I-P049, I-P210, I-P249	KRITSNAKRIENGKRAI, Sukalya	I-P258
KIM, YoungEun	II-P214	KOEDA, Hideki	I-P170, I-P296	KU, Ping-Jui	II-P078
KIM, Young-ju	O22-3	KOEDA, Masaya	I-P034, I-P069, I-P168,	KUBO, Akira	I-P048, II-P018
KIM, Yun-Hee	I-P137		I-P289	KUBO, Masayoshi	I-P201, II-P199
KIMITO, Momose	I-P072, II-P175	KOGA, Shusaku	II-P145	KUBO, Yusuke	I-P063, II-P247
KIMOTO, Minoru	I-P084, I-P090, I-P112,	KOGA, Syuusaku	I-P083	KUBORI, Yohei	II-P252
	I-P238	KOGA, Tomoshige	I-P266	KUBOTA, Masafumil	P157, II-P079, II-P136,
KIMURA, Akira	II-P038	KOGA, Yoshio	II-P015		II-P236
KIMURA, Daisuke	II-P129		I-P281	KUBOTA, Masashi	I-P162, I-P254
KIMURA, Hikaru	I-P293	KOICHIRO, SOTA	I-P049	KUBOTA, Mayumi	I-P157
KIMURA, Hiroaki	I-P209, II-P099, II-P147,	KOIE, Yusuke	I-P157	KUBOTA, Minoru	II-P040
	II-P205	KOIZUMI, Kouki	I-P131	KUBOZONO, Takuro	I-P268
KIMURA, Hiroshi	I-P268	KOJIMA, Satoshi	II-P082	KUDO, Shintarou	I-P205
KIMURA, Kazuyuki	I-P193	KOKANRUAD, Atita	II-P188	KUDO, Shunsuke	I-P293
KIMURA, Masahiko	AP-06, I-P273, II-P021	KOKUBUN, Takanori	I-P025, II-P106,	KUGA, Hirokazu	I-P074
KIMURA, Teiji	I-P075, II-P002, II-P215		II-P139, II-P187, II-P226, II-P099	KUKI, Satoko	O4-1
Kimura, T	AP-04	KOMAKI, Ryosuke	I-P110	KUMAGAI, Fumiko	I-P148
KINOSHITA, Hiroshi	II-P129	KOMATSU, Taiki	II-P001	KUMAGAI, Jun	II-P058
KINOSHITA, Kazuo	I-P084, I-P090,	KOMATSU, Takenori	II-P115	KUMAGAI, Shuzo	II-P127
	I-P112, I-P238	KOMIYA, Setsuro	II-P181	KUMAMARU, Megumi	I-P271
KINOUCI, Yurina	O14-5	KOMPAYAK, Sirikarn	II-P024	KUNIYASU, Katsushi	I-P266
KIRDSUP, Pimpawee	II-P257	KOMURO, Naruyoshi	I-P185	KUO, Fang-Chuan	II-P208
KIRITA, Tadaaki	I-P120	KON, Keisuke	I-P193	KUO, Li-Ying	II-P251, II-P266
KISHI, Keisuke	II-P011	KONDA, Manako	O6-1, O20-1, II-P288,	KUO, Min-Shin	I-P053, I-P057
KISHI, Shinya	I-P229	KONDO, Kunitsugul	P130, I-P134, I-P136,	KUO, Min-Liang	I-P250
KITA, Keisuke	I-P239		II-P137	KUO, Wen-Yu	II-P039
KITADE, Ippei	I-P157, II-P079	KONDO, Ryo	I-P027, I-P100	KUO, Yi-Liang	O13-2, I-P295
KITAGAWA, Akira	I-P230	KONDO, Takashi	I-P195	KURAMOCHI, Ukyo	I-P245
KITAGAWA, Takashi	O23-2	KONDO, Toshinari	I-P158	KURAMOTO, Ami Afuja	II-P211
KITAGAWA, Tomomi	II-P060, I-P196	KONDOU, Yoshitsugu	I-P086	KURATSU, Shigeyuki	I-P243
KITAGUCHI, Takuya	I-P162, I-P239,	KONGSUK, Jutaluk	O8-1	KURIYAMA, Hiroshi	II-P171
	I-P254, II-P217	KONGTAWELERT, Amarin	II-P154	KUROGI, Yuko	AP-10, O22-5
KITAMURA, Takuya	I-P146	KONISHI, Mai	II-P115	KUROKAWA, Jun	II-P220
KITAYAMA, Naomi	I-P253	KONISHI, Tomoya	I-P200, O15-2	KUROKI, Hiroshi	I-P102, II-P230
KITO, Nobuhiro	AP-03, O13-4, O22-6,	KONISHI, Yukuo	II-P172, II-P173	KUROKIBA, Hiroyuki	II-P118
	I-P124, I-P188, I-P189, II-P077, II-P139	KONISHI, Yusuke	II-P115	KUROSAWA, Kazuo	I-P152, II-P033, II-P211
KIYAMA, Ryoji	II-P181, II-P232	KONO, Kenichi	I-P041	KUROSE, Takeshi	II-P043
KIYOAKI, Saitou	I-P285	KONO, Makoto	II-P282, O17-4	KUROSE, Tomoyuki	I-P124, II-P112
KIYOTAKA, Kamiya	I-P049, I-P210	KONO, Yuji	O4-2, O4-3, O14-5, O21-2	KUSAKA, Takashi	I-P071
KIZAKI, Satoshi	I-P199	KOSEKI, Hirohisa	I-P206, I-P207, I-P208,	KUSAKABE, Akira	II-P058
KO, Young-Jun	I-P137		II-P202, II-P204	KUSHITANI, Shoichi	II-P115
KOBARA, Kenichi	I-P001, I-P007, I-P121,	KOSEKI, Taiichi	I-P202, I-P204, I-P206,	KWAN-HWA, Lin	S4-3
	P145, I-P186, I-P266, II-P141	I-P207, II-P180, II-P201, II-P202, II-P204		KWON, Haeyeon	II-P031, II-P032, II-P096,
KOBAYASHI, Hiroshi	II-P267	KOSUGI, Rie	II-P248		II-P168
KOBAYASHI, Mariko	II-P049	KOTOSHIBA, Somu	I-P236, O19-1	KWON, Ja-Hye	II-P176
KOBAYASHI, Ryouzaku	I-P085	KOTOURA, Terumasa	II-P104	KWON, Mi-na	O8-3
KOBAYASHI, Ryuji	II-P049	KOU, Shigeharu	I-P243	KWON, Oh-yun	O5-2
KOBAYASHI, Yasumasa	II-P118	KOUCHI, Yumi	II-P243	KWON, Yeogyong	II-P032
KOBAYASHI, Yasutaka	II-P056	KOUZU, Noritsune	I-P048		

KYO, Kyung-hwan	II-P100	LEE, Seul-Gi	II-P153	LIM, Ji-Eun	II-P213
L		LEE, Shih-Tseng	II-P059, II-P103	LIM, One-Bin	O5-2
LAI, Chih-Chin	I-P177	LEE, Shin-Da	O24-2, I-P282	LIMPHATCHARAPORN, Thachawan	O13-3
LAI, Chung-Chun	II-P016, II-P017, II-P246	LEE, Shu-Chun	O18-1, O18-2 II-P125	LIN, Chia-Te	II-P016, II-P017, II-P246
LAI, Chung-Liang	I-P132, II-P025	LEE, Shwn-Jen	O1-2, O1-3, O1-4 O3-5, O15-6	LIN, Chia-Ying	I-P119
LAI, Dar-Ming	O5-1, O11-3	LEE, Shyh-Dye	I-P283	LIN, Chi-Chuan	I-P225
LAI, Ping-Tung	I-P037	LEE, Si-Huei	O5-6	LIN, Chii-Jeng	II-P219
LAI, Tso-Chun	II-P101	LEE, SoYeon	II-P268	LIN, Ching-Chi	I-P265
LAI, Yu-Fen	I-P279	LEE, Suhyun	I-P143	LIN, Ching-Torng	I-P287, II-P238
LAI, Zheng-hong	O10-5	LEE, Suk-min	I-P144	LIN, Ching-Yu	I-P299
LAN, Yu-Ching	II-P044	LEE, Szu-Ying	I-P031, I-P037	LIN, Chin-Pu	O21-3
LAPANANTASIN, Saitida	I-P284	LEE, Ting-Chen	II-P255	LIN, Chi-Wen	I-P182
LATIFF, Lydia	O12-2	LEE, Wang-Tso	O3-3	LIN, Chuan-Li	O9-4
LATIFF, LydiaAbdul	II-P065	LEE, Wan-hee	I-P087	LIN, Chueh-Ho	II-P143
LAZARO, Rolando	II-P046, II-P123	LEE, Wen-Shya	O6-2	LIN, Chun-Hsiang	II-P265
LEE, Byounghee	I-P039, I-P143	LEE, Yan-Chao	II-P207	LIN, Fang-Chu	II-P007
LEE, Chen-Chei	II-P207	LEE, Yi-Hua	II-P207	LIN, Heui-Fen	O23-1, II-P126
LEE, Chungwon	II-P168	LEE, Yin	O15-6	LIN, I-Cheng	O10-3, II-P053
LEE, Chun-hee	II-P176	LEE, Yuan-Yuan	I-P277	LIN, Jau-Hong	O9-4
LEE, Dae-Hee	I-P040, II-P074, II-P225	LEE, Yu-Ju	I-P282	LIN, Jiu-Jeng	I-P109
LEE, DongYeop	O9-5, II-P228, II-P249	LEE, Yu-Lung	II-P045	LIN, Jiu-Jenq	AP-01, O16-2
LEE, Hae-Jung	II-P062, E1-7	LEI, Kin-Fong	II-P069	LIN, Kuan-Yin	II-P052
LEE, Han-Suk	II-P176	LEONARD, Joseph	I-P267	LIN, Kun-Ying	O15-1
LEE, Hsin-Min	I-P043	LERTSINTHAI, Parinya	O22-2	LIN, Kwan-Hwa	O15-3, I-P054, II-P064, S4-3
LEE, Hsuei-Chen	II-P039	LI, Gang	I-P286	LIN, LI-FONG	I-P028, I-P222, I-P248
LEE, Hyunnoh	II-P031	LI, Jyan-Sion	II-P148	LIN, Min-Ping	I-P156
LEE, I-Chen	II-P054	LI, Meng-Fang	II-P227	LIN, PayShin	AP-08, AP-11, II-P061
LEE, Jia-Sheng	II-P048	LI, WAN-CHEN	I-P119	LIN, Pe-Yi	I-P017
LEE, Ji-Hyun	II-P225	LI, Wan-Ling	II-P169	LIN, Roxane	O9-4
LEE, Ji Yeon	O9-5	LI, Wei-Chun	II-P229	LIN, Ruei-Yi	I-P070
LEE, Jong-ho	I-P149	LI, Yi-Ling	I-P283	LIN, Ruey-Tay	O9-4
LEE, Jong-Hun	I-P275	LI, You-Ru	II-P119	LIN, Shang-ying	O10-5
LEE, Ju-Hyeok	I-P137	LI, Zhen-jie	O10-5	LIN, Shih-Feng	II-P022
LEE, Jung-hoon	O14-3	LIANG, Chung-Chao	II-P265	LIN, Shiun-Jeng	II-P126
LEE, Kuei-Chen	I-P126, I-P270	LIANG, Jing-Min	II-P022	LIN, Ta-Te	II-P006
LEE, Kyeong-Bong	I-P137	LIANG, Shao-Ying	I-P065	LIN, Ting-Yin	II-P061
LEE, Li-Jen	AP-07	LIAO, Chia-Fang	O11-5	LIN, Wen-Chih	II-P048, LIN, Ya-Jung I-P101, II-P094
LEE, Meng-Lu	II-P208	LIAO, CHUN-DE	I-P028	LIN, Yang-Hua	I-P184, II-P003, II-P007, II-P059, II-P069, II-P103, II-P170, II-P179
LEE, Meng-Chih	I-P053, I-P061, II-P025		I-P222, I-P248	LIN, Yan-Ting	II-P119
LEE, Min-Soo	II-P130, II-P159, II-P176	LIAO, Hua-Fang	O3-4, O15-5, S2-3	LIN, Yen-Wei	I-P103, I-P276, I-P278
LEE, Min-Yun	I-P061	LIAO, Tai Hsiang	AP-08, II-P061	LIN, Yi	II-P255
LEE, Myoung-Hee	II-P035	LIAO, Wan-Chun	I-P132, II-P025	LIN, Yi-Cheng	II-P292
LEE, Nai-Chung	II-P092	LIAO, Wen-shen	II-P209, II-P275	LIN, Yu-Hsuan	I-P125
LEE, Nuri	O8-4	LIAO, Yi-Hsuan	II-P272	LIN, Yun-Cheng	I-P265
LEE, Pei-Xuan	I-P017	LIAO LEE, Grace	II-P275	LIN, Yun-Hsien	O3-5
LEE, Ping-Hua	I-P042	LIAW, Lih-Jiun	I-P119	LIN, Yun-Syuan	II-P163
LEE, Po-Ting	II-P207	LIEN, Hen-Yu	II-P179	LIN, Yu-Ping	II-P148
LEE, Sangun	I-P013, I-P014	LIEU, Fu-Kong	AP-09, O5-4	LIN, Yu-Shan	II-P266
LEE, Sangyong	O8-4, I-P040, II-P074, II-P225	LIM, Adrian	II-P264	LIOU, Tsan-Hon	I-P028
		LIM, Beng Hean	II-P027		

LIPARDO, Donald S.	O23-4	MAKI, Dana	O15-4	MATSUSHITA, Yukio	I-P231
LI-SHAN, Chou	S4-2	MAKINO, Akihiro	AP-06, I-P273	MATSUURA, Takamaro	II-P261
LIU, Chia-Yi	I-P055	MAKITA, Mitsuyo	I-P175, I-P290	MATSUZAKI, Taro	II-P080, II-P082, II-P086
LIU, Chih-Chen	I-P103, I-P276, I-P278	MALILA, Pisamai	II-P165	MATSUZAWA, Ryota	II-P021
LIU, Chin-Ting	O11-1	MANABE, Katsuhiko	I-P171	MATUSHITUSHITA, Wataro	I-P108
LIU, I-Shan	II-P110	MANAF, Haidzir	O12-2, O26-3	MCCOY, Sarah W.	I-P174
LIU, Ming-Li	I-P194	MANI, Hiroki	I-P200, O15-2	MCNAIR, Peter	O12-1
LIU, Min-Yi	O1-4	MANIAM, D	O4-5	MEI-WUN, Tsai	II-P266
LIU, Peng-Ta	II-P101	MANLAPAZ, Donald	II-P063	MEKHORA, Keerin	O16-3, O25-1, II-P154
LIU, Tin-We	I-P017	MARANON, Arthur Mark Daniel	II-P264	MENDOZA, Marie Pauline	II-P264
LIU, Tsung-Ling	II-P092	MARGOT, Skinner	S3-3, S7-3	MENUNE, P	II-P281
LIU, Wen-Yul	I-P176, I-P178, I-P184, II-P160, II-P161, II-P163, II-P170, II-P179	MARILYN, Moffat	S3-1	MIAKI, hiroichi	I-P018, I-P019, I-P020
LIU, Yan-Ling	II-P162	MARK, Elkins	S6-2	MICHIHIRO, Hiroyuki	II-P239
LIU, Yen-Hsiu	II-P045	MARUNO, Hideto	I-P230	MIMURA, Yusuke	II-P239
LIU, Yi-Chun	I-P055	MARUOKA, Hiroshi	II-P244	MINAKATA, Shin	I-P148, I-P216, II-P138
LIU, Yves Shen-Feng	O13-2	MARUOKA, Shoko	I-P082	MINAMI, Chie	O20-1, II-P288
LI-YING, Kuo	II-P266, II-P251	MARUYAMA, Hitoshi	II-P018, II-P083, II-P267	MINAMI, Satoshi	I-P033
LO, Zhi-yi (Chi-ngai)	O11-6	MASAKAZU, Yokochi	I-P022	MING, Huo	II-P083
LOUISE, Ada	S2-2	MASE, Kyoshi	I-P256, II-P261	MINGSOONGNERN, Sutida	I-P235
LU, Chia-Hua	I-P125	MASE, Kyoushi	II-P243	MIRAKAMI, Masahito	I-P296
LU, Li-Hua	I-P242	MASUDA, Takashi	AP-06, I-P273	MISAKI, Sadaya	I-P091, I-P092, I-P123
LU, Lu	O3-4	MASUDA, Tomoko	II-P133	MITANI, Shigeru	I-P117
LU, Yen-Mou	I-P078	MASUHARA, Kensaku	II-P076	MITANI, Yasuhiro	I-P196
LUE, Yi-Jing	I-P078	MATILAINEN, Pertti	O24-3	MITOMO, Shou	I-P191
LUH, Jer-Junn	II-P272	MATSUBA, Junji	I-P164	MIURA, Hajime	II-P128
LUK, W.S.	O14-2	MATSUBAYASHI, Yoshito	I-P291, II-P012	MIURA, Kazumo	II-P263
LUNG, Chi-Hsuan	II-P054	MATSUDA, Eisuke	II-P239	MIURA, Momoe	I-P190
LUO, Guo-Fong	II-P003	MATSUDA, Masatomo	I-P110	MIURA, Nodoka	II-P211, II-P282, O17-4
LUO, Hong-Ji	I-P179, I-P292	MATSUMOTO, Masatomo	I-P110	MIWA, Keyta	I-P077
M					
M., Saravanan	II-P293	MATSUMOTO, Shinsuke	I-P117, II-P073	MIYACHI, Ryo	I-P023
MA, Ada W.W.	I-P021	MATSUMOTO, Takayuki	I-P243	MIYAGUCHI, Takuma	O11-4
MA, Hsiao-Li	O11-1	MATSUMOTO, Takuya	II-P248	MIYAKOSHI, Sachiyo	I-P298
MABAZZA, Mark Kaiser O.	O23-4	MATSUMOTO, Yuji	I-P149	MIYAMOTO, Kenzo	I-P213, II-P177
MABUCHI, Satoshi	I-P210	MATSUMURA, Aoi	II-P195	MIYAMOTO, Seiichiro	II-P115
MACHIDA, Yo-ichiro	I-P216	MATSUMURA, Masashi	I-P191	MIYAMOTO, Shigenori	II-P198
MACHOM, Savet	II-P165	MATSUMURA, Mayumi	I-P157	MIYAMOTO, Shoko	I-P213, II-P177
MACUTAY, Lionel Maurice	II-P264	MATSUMURA, Takuro	O6-1	MIYAMOTO, Yasunori	II-P090, II-P111
MAEDA, Kazuhei	I-P136, II-P137	MATSUNAGA, Atsuhiko	AP-06, I-P273 II-P021, II-P128	MIYAO, Kouhei	I-P245
MAEDA, Makoto	II-P231	MATSUNAMI, Sakie	I-P245	MIYASAKA, Tomoyal	P006, I-P009, I-P246, I-P272, II-P244
MAEDA, Noriaki	O19-1, I-P236, II-P283	MATSUO, Hideaki	I-P157, II-P136	MIYAZAKI, Masashi	I-P268
MAEDA, Takaya	I-P148, II-P091, II-P270	MATSUO, Satoshi	I-P003, II-P262	MIYAZAKI, Shinjiro	I-P253
MAEDA, Tetsuo	AP-02, II-P181	MATSUO, Tomohiro	II-P243	MIYAZAKI, Tomiko	II-P171
MAEDA, Yusuke	I-P246	MATSUOKA, Bunzou	II-P223	MIYAZAKI, Tsuyoshi	II-P079
MAEJIMA, Hiroshi	II-P106, II-P139, II-P286	MATSUOKA, Shinji	II-P198	MIYAZU, Masumi	II-P111
MAEKAWA, Emi	II-P248	MATSUOKA, Tomoko	II-P195	MIYOKAWA, Hideki	II-P128
MAESHIGE, Noriaki	I-P280, I-P281	MATSUSHIMA, Yoshimasa	I-P060, I-P147	MIZOBUCHI, Kana	II-P118
MAHAJAN, Pranali	O9-1	MATSUSHITA, Hisashi	II-P231	MIZOWAKI, Ryo	O4-3
MAKABE, Hitoshi	I-P141	MATSUSHITA, Kazuhiro	I-P256	MIZUKAMI, Masafumi	II-P116, II-P117
		MATSUSHITA, Shinichiro	O26-2	MIZUKAMI, Yasutaka	I-P157
		MATSUSHITA, Tomomi	I-P205	MIZUNO, Kiyonori	I-P097

NOBLE, Elizabeth	O7-4	OHTAKI, Megu	I-P164	OSAWA, Yukihiko	II-P029
NODA, Chiharu	AP-06, I-P273	OIDOV, Batgerel	I-P163, I-P298	OSU, Rieko	I-P130
NOGAMI, Atsushi	O2-4	OJIMA, Yutaka	I-P086	OTA, ASAKO	II-P284
NOGI, Akiko	II-P235	OKA, Hideyo	I-P149	OTA, Megumi	II-P008
NOGUCHI, Chisa	II-P261	OKA, Shinichiro	I-P152, II-P145	OTA, Mizuho	I-P192
NOGUTI, Kaoru	I-P083	OKABE, Kazunori	II-P239	OTAKA, Yohei	I-P130, I-P134, I-P136, II-P137
NOMIN-ERDENE, Galsandorj	I-P163	OKABE, Takao	I-P213, II-P177	OTAKE, Nobuhiro	II-P211
NOMURA, Akiko	II-P280	OKADA, Hitoshi	II-P115	OTANI, Keiko	I-P164
NOMURA, Kazunori	I-P229	OKADA, Keita	II-P194	OTANI, Yoshitaka	I-P212, II-P185
NOMURA, Makoto	I-P162, I-P254	OKADA, Kyojil-P084, I-P090, I-P112, I-P238		OTAO, Hiroshi	I-P077, I-P081
NOMURA, Takuo	I-P047, I-P050, I-P162, I-P254	OKADA, Shuichi	I-P097	OTOJI, Toshiaki	II-P086
NONAKA, Koji	I-P067	OKADA, Yasuhiro	I-P149	OTSUDO, Takahiro	I-P093, I-P094, I-P095
NONOYAMA, Tadayoshi	I-P157	OKADA, Yohei	I-P197, O26-2	OTSUKA, Akira	I-P032, I-P077, I-P081, I-P106, I-P107, I-P108, II-P190
NOOR HISHAM, Noor Hafifil-P065, O26-3		OKADA, Yukihiro	I-P149	OTSUKA, Shota	II-P243
NORAINI, B	I-P267	OKAMOTO, Kanako	I-P221	OTSUKI, Kazumi	I-P169
NORDEZ, Antoine	O12-1	OKAMOTO, Natsuko	II-P091, II-P270	OU, Yi-min	O10-5
NORIHICO, KODAMA	I-P049	OKAMOTO, Ryuji	I-P214	OURA, Keisuke	I-P271
NOSAKA, Toshiya	I-P193	OKANISHI, Hisato	II-P113	OYAMA, Takato	I-P169
NOZOE, Masafumi	I-P256	OKAYAMA, Yumi	O2-2	OZAWA, Junya	O22-6, I-P124, II-P112
NUALNETR, N	O17-2, O23-6	OKAZAKI, Michie	I-P185, I-P202, I-P203, I-P204, I-P206, I-P207, I-P208		
NWIGWE, Valerie	I-P301		II-P180, II-P200, II-P201, II-P202, II-P212		
	O	OKI, Sadaaki	I-P032, I-P077, I-P081, I-P106, I-P107, I-P108, II-P190		
OBARA, Chie	II-P029	OKITA, Kazuhiko	II-P234	PAKAPROT, Narawut	O21-4
OBARA, Shinichi	I-P273, AP-06	OKUBO, Yu	I-P093, I-P094, I-P095	PALISANO, Robert J.	I-P173
OBATA, Kengo	I-P264	OKUDA, Kuniharu	I-P067, II-P047, II-P060	PAN, Yi-Ling	I-P177, O3-4
OCHI, Mitsuo	I-P209, II-P205	OKUMA, Atsuko	II-P042	PANYAJIRANAJ, Achiraya	O14-4
ODGLUN, Yuparat	I-P284	OKUMA, Kazunari	II-P114	PAO, Jwo-Luen	II-P108
O'DWYER, Nicholas	I-P044, II-P122	OKUMA, Osamu	I-P046	PARK, Chi-hwan	O13-5
OGAMI, Masatoshi	I-P281	OKUMIYA, Akiko	II-P001	PARK, Dae-Sung	I-P099
OGAWA, Daisuke	I-P191	OKUMURA, Nobuhisa	II-P198	PARK, Geun Young	II-P096
OGAWA, Hiroyasu	I-P249	OKUMURA, Takasi	I-P083	PARK, Geunju	O2-6
OGAWA, Kazuyuki	I-P159	OKUMURA, Yu	II-P075	PARK, Hong	II-P032
OGAWA, Tatsuya	I-P245	OKUNO, Yukako	II-P245	PARK, Hye-jin	O22-3
OGAWA, Yosuke	I-P291	OLDS, Margie	O12-1	PARK, Hyo jung	O5-5
OGAYA, Shinya	I-P067, II-P047, II-P060	OMORI, Go	II-P015	PARK, Jeong-won	O13-5
OGINO, Tomoyuki	I-P256	ONIGATA, Chieko	O9-2, I-P129	PARK, JiHun	II-P214
OGUMA, Tetsuya	I-P259	ONO, Rei	O7-1, O10-6, O26-1	PARK, Jin So	O7-3
OH, Jae-seop	II-P014	ONO, Takeya	I-P032, I-P077, I-P081, I-P106, I-P107, I-P108	PARK, Jungseo	O2-6, I-P040, II-P074, II-P225
OH, Kwang Ho	II-P062	ONOBE, Jun	II-P030, II-P240	PARK, Kyeong Nam	O12-4
OH, Seon Yeong	O12-4	ONUMA, Yasushi	II-P175	PARK, Mid Eum	O9-5
OH, Tae Young	O7-3, O8-6, O12-4, O13-5	OOHASHI, Ikuno	I-P281	PARK, Mi-Hwa	O25-4
OHASHI, Makoto	I-P162, I-P254	OOTANI, Naohiro	I-P251	PARK, Min-Chull	II-P250
OHASHI, Yukari	I-P015, I-P016, II-P067	OOTSU, Toshio	I-P296	PARK, Sung Suk	O7-3
OHGAKI, Ryo	II-P116	ORITA, Naoya	I-P209, -P205	PARK, Sun-joo	II-P159
OHGI, Shohei	II-P066	ORPILLA, Vergel	II-P264	PARK, Sun-wook	II-P176
OHIRA, Masayoshi	II-P011	OSAKA, Hiroshi	I-P001, I-P007, I-P121, I-P145, I-P186, II-P141	PARK, Sun-young	O19-2
OHSE, Hirotaka	I-P257, II-P245	OSANAI, Taro	II-P091, II-P270	PARK, Woo-Hyung	I-P098, I-P198
OHSIMA, Rie	I-P091			PARK, Yong hae	O5-5
OHTA, K	II-P215			PARK, Yoo-Jung	I-P137, I-P275

P

PARK, Young-ju	O19-2	SAITO, Akira	I-P084, I-P090, I-P238,	SATO, Yui	II-P091, II-P270
PATHIRANA, Kumara	I-P165, II-P098		I-P112, I-P293, II-P029	SATO, Yukari	II-P068
PAU-LEE, Yunn-Yi	O1-5	SAITO, Isao	I-P084, I-P090, I-P238	SATO, Yuta	I-P032, I-P106, I-P107, I-P108
PENG, Hsin-Yi	II-P207	SAITO, Kazuya	II-P243	SATOH, Kenichi	I-P164
PENG, Ya-Chi	O10-4, O21-6, O26-5	SAITO, Kiyotsugu	I-P218	SATOH, Yoshifumi	II-P253
PENGPOL, Kanokwan	O10-2	SAITO, Masakazu	I-P271	SAWA, Ryuichi	O7-1, O10-6, O26-1
PENGTONGKAEW, Kanoktip	II-P188	SAITO, Shigeki	II-P091, II-P270	SAWADA, Tomonori	I-P188, I-P189
PERALTA, CR	O20-2, O20-3	SAITO, Takafumi	II-P127	SAWADA, Yutaka	I-P093, I-P094, I-P095
PERERA, Subashan	I-P052	SAITOU, Akira	I-P112	SAWAE, Chisato	II-P042
PETPRANEE, Subpaiboon	I-P294	SAITOU, Hideyuki	I-P154	SAWAMURA, Sachie	II-P138
PEUNGSUWAN, P	II-P281	SAKAI, Hiroki	II-P220	SEEDA, K	II-P165
PHETMUK, Tanyawan	II-P188	SAKAI, Tatsuhiro	I-P190	SEGAWA, Yuki	I-P091
PHUCHAROEN, P	II-P216	SAKAKI, Nozomu	I-P216	SEINO, Yutaka	II-P043
PIEK, Jan (JP)	O3-1, O3-2	SAKAKIMA, Harutoshi	I-P127, I-P268	SEKINO, Misa	I-P247
PIIRAINEN, Arja	O6-4, O24-3,	SAKAMOTO, Kazushi	I-P162, I-P254	SEO, Dong Kwon	O5-5, II-P182, II-P183
	O24-4, O25-2, I-P297	SAKAMOTO, Masaaki	I-P163, I-P237,	SEO, Heung-won	II-P130
PINEDA, As	O20-2		I-P298, II-P221	SEO, Masae	II-P001
PITIAUMNUYSUB, Pipat	O25-3	SAKIMURA, Yoko	I-P146	SEO, Yeon	II-P096
POLINTAN, Dencel	II-P063	SAKIO, Nana	II-P020	SETO, Arata	I-P238
PONGDUANG, Chiraprapa	O8-1	SAKITA, Masahiro	II-P127, II-P218	SETOGAWA, Kei	I-P049, I-P210, I-P249
POTHONGSUNUN, Prapas	II-P041, O14-4	SAKO, Shunji	I-P079, I-P115, I-P161	SEWA, Yoko	II-P245
PRAKASH, S. Ram	II-P293	SAKULSRIPRASERT, P	O21-1	SEWAKE, S	II-P239
PRICE, Robert	I-P174	SAKUNKARUNA, Yosawin	I-P235	SHANE, Patman	S7-1
PRODSATHAPORN, Nitaya	I-P153	SAKURABA, Keishoku	II-P212	SHAU, Yio-Wha	II-P097
PRONGMANEE, A	II-P216	SALANGSING, Nutthakan	II-P165	SHEEN, Bo Ra	O8-6
PUTTONEN, Eino	O25-2	SAMARISTA, Mary Kathleen	II-P264	SHEN, I-hsuan	I-P178
Q		SANJEEWA, Tunpattu	S7-2, I-P011, I-P012	SHEN, Miao-Lin	II-P164
QUDDUS, Nishat	O7-2	SANO, Yuki	I-P067	SHIBA, Naoki	I-P264
R		SANTIWORAKUL, Anoma	O8-5	SHIBATA, Atsushi	II-P090, II-P111
RADWAN, Hamdy	I-P288, II-P158	SASADAI, Junpei	I-P236	SHIBATA, Hiroki	I-P095
RAJAB, E	O15-4	SASADAI, Jyunpei	O19-1	SHIBATA, Kazuhiko	II-P128
RAJANIEMI, Mikko	O24-3	SASAI, Nobuaki	AP-10, O22-5	SHIBATANI, Kazuyuki	II-P263
RAJARATNAM, Bala S	O4-5, II-P027	SASAKI, Makoto	I-P293	SHIE, Chen-Po	II-P101
RAJASEKERA, Jay R.	I-P298	SASAKI, Rieko	I-P291, II-P015	SHIGA, Tetsuo	I-P169
RAMOS, Maria Lucia Angeli R.	O23-4	SASAKI, Ryosuke	II-P253	SHIGEMATSU, R	II-P028
R AMZISHAM, AR	I-P267	SASAMORI, Ayako	II-P152	SHIGEMORI, Kenta	I-P047, I-P221
RATTANATHONGKOM, Somchai	I-P261	SASAMOTO, Norio	I-P010	SHIGESHIMA, Koji	II-P171
RAZIR, Shahir	I-P051	SASAOKA, Yasunori	O1-1, I-P074	SHIGETA, Kyo	II-P021, II-P248
RIMANDO, Christian Rey	II-P264	SATAKE, Masahiro	I-P293, II-P020, II-P138	SHIGEYUKI, Imura	I-P257
RIVERA, MC	O20-2	SATISH, M.S.	II-P242	SHIH, Fuh-Yuan	II-P016, II-P017
ROB, Herbert	S6-1	SATO, Atsuko	I-P013	SHIH, Hsu-Sheng	II-P093, II-P203
RYU, JungWan	O5-3	SATO, Emi	II-P086	SHIH, Huei-Yu	II-P022
S		SATO, Iwao	II-P204	SHIH, I-Fan	II-P016, II-P017
SADATO, Norihiro	I-P130	SATO, Nanako	II-P091, II-P270	SHIH, Kuang-Ting	II-P054, II-P210, II-P277
SADSEE, Boontiwa	O8-1	SATO, Naritoshi	I-P085, I-P088, I-P096,	SHIH, Pei-Cheng	O18-5
SAEKI, Takeshi	II-P211		I-P114, I-P146, I-P241	SHIH, Yi-Fen	O5-4, O19-4, O21-5
SAENGSIRISUWAN, Vitoon	II-P121, O8-5	SATO, Nozomi	I-P239, II-P217	SHIM, Je Myung	II-P096, II-P031, II-P250
SAIKI, Takeshi	II-P085, O2-5, II-P034	SATO, Saori	I-P148	SHIMA, Midori	II-P089
SAIROU, Isao	I-P112	SATO, Takashi	I-P041	SHIMADA, Hiroyuki	I-P010
		SATO, Tomonori	I-P162, I-P254	SHIMADA, Megumi	II-P248
		SATO, Toshiaki	II-P058	SHIMADA, Noboru	I-P209, II-P147

SHIMADA, Seiichiro	I-P157, II-P079, II-P136, II-P236	SU, Sheng-Wen	O1-2, O1-3	T	TABIRA, Kazuyuki	I-P150
SHIMAMURA, Kousuke	II-P128	SU, Yu-Han	II-P157		TADUHARA, Yusuke	I-P138
SHIMATANI, Koji	II-P190, II-P234	SUDA, Hiroshi	II-P194		TAECHASUBAMORN, Panada	O22-2, O25-3
SHIMIZU, Erika	I-P273, AP-06	SUDKRASAE, Tatiyaporn	I-P122		TAGA, Gentaro	II-P172, II-P173
SHIMIZU, Kiyomi	II-P224	SUEHIRO, Tadanobu	I-P030, I-P121, I-P186		TAGAMI, Mitsuo	I-P162, I-P254
SHIMIZU, Michele Eisemann	I-P032, I-P077, I-P081, I-P106, I-P107, I-P108	SUGANUMA, Kazuo	I-P088		TAGUCHI, Junji	O1-1
SHIMIZU, Shinobu	II-P021, II-P128	SUGAWARA, C	I-P234		TAGUCHI, Junnji	I-P074
SHIMIZU, Youji	I-P191	SUGAYA, Tomoaki	II-P221		TAGUCHI, Junya	II-P071
SHIMOI, Toshinori	O11-4	SUGIHARA, Syunichi	I-P009, I-P246		TAGUCHI, Osamu	I-P131
SHIMOMURA, Saki	I-P205	SUGIHARA, Shunichi	I-P193		TAI, Jui-Min	II-P120
SHIMOSE, Ryota	II-P128	SUGIMOTO, Aya	I-P243		TAJINO, Junichi	I-P102, II-P230
SHIN, Yi-Fen	AP-09	SUGIMOTO, Kazutaka	I-P091, I-P092, I-P123		TAKABAYASHI, Tomoya	I-P201
SHINAGAWA, Asami	I-P014	SUGIMOTO, Masaharu	I-P034, I-P280		TAKADA, Harumi	I-P085, I-P088, II-P286
SHINDO, Shinichi	I-P293	SUGIMOTO, Satoshi	I-P046		TAKADA, Nobuo	II-P008
SHINICHIRO, MORISHITA	I-P049	SUGIMOTO, Taiki	O6-1, O26-1		TAKAFUMI, Mizuno	I-P049
SHINKODA, Koichi	O13-4, O22-6, I-P145, I-P217, II-P077, II-P141, II-P226	SUGIMOTO, TAKAMUNE	I-P018		TAKAGI, Daichi	O14-5
SHINOHARA, Hiroshi	I-P236	SUGIURA, Hiromichi	I-P079, I-P115		TAKAGI, Daisuke	I-P063, I-P064
SHINTAKU, Mitsuo	O19-1	SUGIURA, Shiro	I-P169, I-P231		TAKAGI, Ryoichi	I-P082, I-P138
SHIOM, Taizo	I-P010	SUGIYAMA, Shinichi	I-P093		TAKAGI, Yui	II-P195
SHIOYA, Takanobu	II-P020, II-P138	SUGIYAMA, Toshihiro	I-P293		TAKAHAMA, M	II-P239
SHIRAKURA, Kenji	II-P221	SUHAILA, S	I-P267		TAKAHASHI, Hiroaki	I-P226, O24-1
SHIROGANE, Satoshi	I-P199, II-P187, II-P244	SUJIRARAT, Dusit	II-P154	TAKAHASHI, H	I-P001, I-P266, II-P141	
SHIROSHITA, Takashi	I-P104	SULAIMAN, Affeenddie	I-P051	TAKAHASHI, Jumpei	I-P151	
SHISHIDO, Akihiro	I-P185	SUNAGA, Y	II-P226	TAKAHASHI, K	II-P028	
SHIWAKU, Kuninori	II-P235	SUNAGA, Yasuyo	II-P244	TAKAHASHI, Kenji	II-P220	
SHOBO, Akira	I-P203	SUNG, Paul	S4-1, I-P098, I-P198	TAKAHASHI, Kento	II-P008	
SHOMOTO, Koji	I-P262	SUNG, Wen-Hsu	I-P026, II-P143	TAKAHASHI, Mitsugu	II-P198	
SHUM-A-PAI, Wareerat	II-P206	SURAPRAPAPICH, Pairoj	II-P256, II-P257, II-P259	TAKAHASHI, Ryutaro	II-P276	
SHUNTOH, Hisato	I-P034	SUTTANON, Plaiwan	O10-2	TAKAHASHI, Seiichiro	I-P152, II-P145	
SIBAHARA, Miyuki	I-P175	SUZUKI, Hiroto	II-P030, II-P192	TAKAHASHI, Seiichirou	I-P135	
SIHAWONG, R	O17-5	SUZUKI, Katsuhiko	I-P141	TAKAHASHI, Tetsuya	I-P244, I-P264, I-P271, II-P243	
SIM, Da Som	II-P213	SUZUKI, Keisuke	II-P009	TAKAHASHI, Toshiaki	II-P058	
SIM, Jemyung	II-P032, II-P168	SUZUKI, Kentaro	II-P077	TAKAHASHI, Yusuke	I-P084, I-P090, I-P112, I-P238	
SIMEONSSON, Rune J	S2-1, O3-4	SUZUKI, Makoto	I-P216	TAKAHASHI, Kazuki	II-P030	
SINGTHONG, C	II-P024	SUZUKI, Masanori	II-P008	TAKAMI, Akiyoshi	I-P151	
SJÖGREN, Tuulikki	O6-4, O24-4, O25-2 I-P297	SUZUKI, Mizue	I-P027	TAKANO, Kenichiro	I-P162, I-P254	
SO, Ki-hyun	I-P039	SUZUKI, Shizuka	I-P243	TAKAO, Toshifumi	I-P154	
SON, Su In	O12-4	SUZUKI, Takao	I-P013, I-P014	TAKAO, Toshihumi	I-P147, I-P060	
SONG, Da-yeong	O19-2	SUZUKI, Takashi	I-P005	TAKATA, Satoshi	I-P280	
SONG, Seung-hyein	II-P130, II-P159	SUZUKI, Toshiaki	O9-2, O16-1, O18-4, I-P080, I-P129, I-P133, I-P138, I-P228, I-P229	TAKATA, Yuichi	II-P152, II-P198	
SONG, Yu-jin	O19-2	SWAMINATHAN, Narasimman	O20-5, O20-6	TAKATA, Yuka	I-P231	
SONINKHUU, Erdenbadral	I-P163	SY, Czarimirr Shanon S.	O23-4	TAKATORI, Katsuhiko	O26-2	
SOSA, KE	O20-3	SYU, Ya-Jun	II-P105	TAKAYA, Rieko	II-P173	
SOTA, Takeshi	II-P196, II-P262	SZETO, Grace	II-P087	TAKAYANAGI, K	II-P106	
SRINUAN, Sansanee	II-P188			TAKAYANAGI, Kiyomi	I-P025, II-P099, II-P114, II-P139, II-P187, II-P244	
STUDENSKI, Stephanie	I-P052			TAKEBAYASHI, Hideaki	I-P213, II-P177	
SU, Hao-Tsung	O13-1					

TAKEDA, Ayumu	II-P008	TANG, WJ	O4-5	TSAI, An-Chih	II-P006
TAKEDA, Eri	I-P190	TANG, Yung-Wen	I-P045	TSAI, Andrew FW	II-P061
TAKEDA, Isao	II-P075	TANI, Hiroaki	I-P211	TSAI, Chia-Liang	O15-1
TAKEDA, Kaname	II-P224	TANI, Keisuke	I-P073	TSAI, Hsin-I	I-P031
TAKEDA, Ryoko	I-P216	TANI, Makiko	I-P129	TSAI, Hui-Yu	II-P251,II-P266
TAKEDA, Takanori	II-P070, II-P279	TANIKAWA, Kaoru	I-P215	TSAI, Mei-Wun	AP-12, O1-4, O3-5
TAKEDANI, Hideyuki	II-P040	TANIKAWA, H	AP-04	I-P070, II-P251, II-P254, II-P266	
TAKEI, Hitoshi	I-P191, II-P220	TANIMOTO, Kenji	I-P217	TSAI, Meng-Shu	I-P250
TAKEMASA, Seiichi	I-P296	TANINO, Yoshitsugu	O16-1, I-P080	TSAI, Ren Jei	I-P054
TAKEMOTO, Hidenori	II-P139	TANINO, Yoshitugu	I-P228	TSAI, Sheng-Han	O11-1
TAKEMURA, Masahiro	II-P116	TANOUE, Hironori	I-P079, I-P161	TSAI, Shih-Ying	II-P109
TAKESHITA, Shinya	I-P239, II-P217	TANYONG, Jintana	I-P258	TSAI, Yi-Hsin	O22-4
TAKEUCHI, Nobuyuki	I-P274	TAOKA, Masahiro	I-P041	TSAI, Y	I-P300
TAKEZAKO, Nobuhiro	I-P274	TAPTONG, Jintana	O18-3	TSAI, Yun-An	S5-1
TAKIMOTO, Koji	I-P213, II-P177	TASAKA, Atsushi	I-P032, I-P106, I-P107, I-P108	TSAIH, Peih-Ling	II-P144
TAKUMA, Yutaka	I-P213, II-P177	TASAKA, Atushi	I-P077, I-P081	TSANG, William W.N.	I-P021, O14-2
TAMAKI, Ryota	II-P071	TASHIRO, Hideyuki	II-P070, II-P279	TSAUO, Jau-Yih	O12-3, O17-3, O22-4, O23-1, I-P283, II-P052, II-P064, II-P227, II-P229
TAMAOKA, Akira	I-P154	TATEISHI, Manabu	I-P146	TSENG, Chin-Hsiao	O4-4
TAMARI, Kotaro	II-P049	TATEMOTO, TsuyoshiI-P134,I-P136, II-P137		TSENG, Ham-Min	O22-4
TAMARI, Makoto	I-P135	TECHOVANICH, Wassana	I-P284	TSENG, Hsiao-Ting	II-P167
TAMARU, Akiho	I-P171	TENG, Yi-Hsien	I-P282	TSENG, Shiu-an-Yu	II-P025
TAME, Kazuya	I-P208, II-P202, II-P204	TERADA, Shigeru	O23-2	TSENG, Tsai-Jou	AP-11, II-P061
TAMURA, Keisuke	I-P094	TERASHI, Hiroto	I-P280, II-P086	TSENG, Wei-Shyuan	I-P055
TAN, Boon Chai Sunny	II-P027	TERASHIMA, Mina	II-P086	TSENG, Wen-Yih I	II-P142
TAN, Celia	I-P008	TERUI, Shunmei	I-P148, II-P091, II-P270	TSENG, Ya-Yu	II-P105
TAN, Dawn	I-P008	TEZUKA, Yasuki	II-P150	TSENG, Yufeng Jane	O4-4
TAN, Eng King	I-P008	THANAKAMCHOKCHAI, Jenjira	O21-4	TSO, Chun-Lai	II-P101
TAN, ZH	O4-5	THANAWAT, Thanakorn	O23-6	TSOU, Jui-Yi	II-P093
TAN LEE, Jennifer Ann	II-P264	TIENMA, Kaesinee	II-P216	TSUBAHARA, A	II-P141
TANABE, Fumito	II-P181	TIGNO, R	II-P063	TSUBAHARA, Akio	I-P117
TANABE, Shigeo	I-P134, I-P136, II-P137	TING, Tin-Yu	II-P039	TSUBOI, Yamato	O6-1
TANABE, Yasumasa	I-P220	TODA, Masanori	O2-4	TSUBOYAMA, Tadao	II-P076
TANABE, Y	I-P234	TODA, Naruaki	II-P021, II-P248	TSUCHIYA, Akihiro	II-P220
TANAKA, Hidenori	I-P245	TODO, Emiko	II-P060	TSUDA, Akiyo	I-P200, O15-2
TANAKA, Miho	I-P212	TOGASHI, Kazuhiko	II-P086	TSUGARUYA, Megumi	II-P029
TANAKA, Naoki	I-P154	TOKUDA, Kazuki	O13-4	TSUJIMURA, Hiromi	I-P298
TANAKA, Nobukane	I-P214	TOKUDA, Yoshihide	I-P187	TSUJIMURA, Shoko	I-P290
TANAKA, Nobukazu	I-P243	TOKUHISA, Kentaro	II-P124	TSUMIYAMA, Wakako	I-P081
TANAKA, Ryo	O22-6	TOKUNAGA, Yuta	I-P201	TSUNO, Mitsuki	II-P115
TANAKA, Satoshi	I-P130, I-P134, I-P136, I-P253, II-P137, II-P234	TOMITA, Kazuhide	II-P245	TSURUIKE, Masaaki	O2-2
TANAKA, Shigeharu	I-P117, II-P073	TOMITA, Kyosuke	I-P205	TSUSHIMA, Hitoshi	I-P147
TANAKA, Tomoya	I-P091, I-P123	TOMIZAWA, Yuki	II-P118	TSUTSUMI, Akane	I-P104
TANAKA, Toshiaki	I-P006, I-P009, I-P246, II-P244	TOMODA, Hidenori	I-P131	TSUTSUMI, Masako	O1-1, II-P071
TANAKA, Wataru	II-P080	TONDA, Tetsuji	I-P164	TSUYOSHI, Mori	I-P285
TANAKA, Yasuhito	II-P089	TORIZAWA, Kohtaro	O6-1	TUJIMURA, Syoko	I-P175
TANAKA, Yoshinari	I-P239, II-P217	TOTSU, Yoshifumi	I-P272	TUNSORA, Wipaporn	I-P258
TANAKA, Yoshitaka	O2-4	TOTSUKA, Mitsuhisa	I-P200, O15-2		
TANG, Pei-Fang	O10-3,II-P006, II-P053, II-P142	TOYOOKA, Takeshi	I-P169, I-P231		
		TOYOTA, Akira	I-P088		
		TRETRILUXANA, Jarugool	O18-3, O21-4		

U

UBUKATA, Hitomi II-P083

UCHIDA, Katsuo	II-P058	WANG, Chin-Man	II-P160	WONG, Alice MK	II-P160
UCHIDA, Kenzo	II-P079, II-P136	WANG, Chung-Jieh	I-P103, I-P276, I-P278	WONG, Alice May-Kuen	I-P184
UCHIDA, Yukiko	II-P262	WANG, Chung-Li	II-P097	WONG, Kun-Long	II-P271
UCHIYAMA, Eiichi	II-P198	WANG, Chun-Hou	I-P017, I-P132, I-P172, I-P242, II-P025, II-P078	WONGSATHIKUN, Jatuporn	O6-5, O16-3, II-P256 ,II-P257, I-P259
UCHIYAMA, Keita	O23-2, I-P020	WANG, Hsing Kuo	II-P233	WOO, Hayoung	O2-6
UEDA, Kazuki	O20-1, II-P288	WANG, Huei-Shyong	II-P161, II-P163	WOO, Jungmuk	O8-4
UEDA, Yuya	O10-6, O26-1	WANG, Hui-Yi	II-P010	WU, Ching-yi	I-P178
UEHARA, Toru	I-P113	WANG, Jaw-Lin	O5-1, O11-3	WU, Chun-Shan	I-P299
UEJIMA, Akira	II-P232	WANG, Jong-Shyan	O2-3, O21-3	WU, Fu-Lien	O11-2
UEMURA, Mikiko	I-P034, I-P069, I-P280, I-P289	WANG, Kuo-Chuan	O22-4	WU, Hsin-Hsien	II-P061, AP-08
UEMURA, Sachiko	I-P293	WANG, Li-Ying	I-P265, I-P286, II-P246	WU, Huey-Dong	I-P265, II-P016, II-P017
UESUGI, Masayuki	I-P170, I-P296, II-P185	WANG, Paulus S.	I-P036	WU, Hui-Fen	II-P093
UEYAMA, Toru	I-P281	WANG, Pei-Jung	O6-2, O15-5	WU, I-Hsien	II-P048
UGAWA, Tomoko	I-P293	WANG, Ray-Yau	O18-5, I-P036, I-P038, II-P051	WU, Jia-Hroung	II-P022
UJIKAWA, Takuya	II-P243	WANG, Shun-Chih	O1-2, O1-3	WU, Jiamin	II-P027
UJIKE, Yoshihito	I-P264	WANG, Shwu-Fen	O5-1, O11-3, I-P101, II-P072, II-P094, II-P097, II-P109, II-P110, II-P237	WU, Liang-Jing	O15-1
ULZIBURE, Oyuntuya	I-P163	WANG, Ting-Yun	II-P108	WU, Meng-Tien	O10-3, II-P006, II-P053
UMEI, Namiko	I-P032, I-P077, I-P081, I-P106, I-P107, I-P108	WANG, Tyng-Guey	II-P094	WU, Min-Chen	I-P224
UMEYAMA, Kazuya	O6-1	WANG, Tze-Hsuan	I-P292	WU, Ming-Ting	II-P277
UMEZU, Yuichi	I-P131	WANG, Tzyy-Jiuan	AP-09, O5-4, O5-6, O11-1, O11-2, O21-5	WU, Ruey-Meei	O15-3
UPIRIYASAKUL, Rujiret	O25-1	WANG, Yan	I-P286	WU, Wan-Chen	II-P105
URABE, Yukio	O19-1, I-P236, II-P283	WANG, Yen-Ho	II-P144	WU, Wen-Jei	II-P238
URAGAMI, Sayuri	I-P129	WANG, Yi-Hsuan	I-P182	WU, Wen-Jei	I-P287
URITANI, Daisuke	I-P120	WANG, Yuan-Li	II-P051	WU, Wen-Jie	II-P007
URUSHIHATA, Toshiya	I-P060, I-P147	WANG, Yu-Chen	II-P170	WU, Wen-Lan	II-P022
USA, Hideyuki	I-P191	WANG, Yun-Er	I-P181, I-P183, II-P166	WU, Yen-Tzu	AP-07
USAMI, Makoto	I-P280	WANG, Yu-Tang	I-P225	WU, Yi-Cher	II-P207
USUDA, Shigeru	I-P274, II-P197	WATANABE, Hama	II-P172, II-P173	WU, Yi-Jung	I-P042
USUI, Harunobu	II-P013	WATANABE, Hiroshi	II-P015	WU, Ying-Chin	II-P157, AP-05
UTSUNOMIYA, Hidetsuna	I-P135	WATANABE, Hiroyuki	II-P021	WU, Ying-Tai	O2-1, O4-4, O6-2, I-P250, I-P255
V		WATANABE, Jun	O6-3	WU, Yi-Ting	II-P207
VACHALATHITI, R	O12-5, O13-3, O21-1	WATANABE, Kaori	O7-1	X	
VEHMAS, Hanna	O24-3	WATANABE, Masahito	I-P035, I-P047, I-P050	XIE, LingYan	II-P238
VEQAR, Zubia	O7-2	WATANABE, Masanori	II-P082	Y	
VICENZINO, Bill	O19-3	WATANABE, Miyoko	I-P211	YAGI, Masahide	II-P077
VIJAY, Srinivasan	II-P242	WATANABE, S	I-P001, I-P007, I-P030, I-P121, I-P145, I-P186	YAGI, Shinobu	II-P058
VONGSIRINAVARAT, M	O21-1	WATANABE, Tomoyuki	II-P248	YAGURA, Chiaki	II-P196, II-P235
W		WATSON, Paul	O15-4	YAMADA, Eiji	I-P086, I-P139
WADA, Makoto	II-P079	WEBB, Gillian	KS-2	YAMADA, Keiko	I-P035
WADA, Mitsunari	I-P110	WEERASINGHE, Sujeewa	I-P165, II-P098	YAMADA, Minoru	II-P076
WADA, Osamu	I-P097, I-P230	WEI, Shun-Hwa	II-P143	YAMADA, Shouta	I-P113
WAHPEPAH, Kristin	II-P289	WEI, Ta-Sen	II-P101, II-P148	YAMADA, Sumio	O4-2, O4-3, O14-5, O21-2, I-P271
WAKASA, Masahiko	I-P084, I-P090, I-P238, I-P293, II-P029	WEI, Yu-Chun	II-P265	YAMAGUCHI, Haruyasu	I-P291, II-P276
WAKAYAMA, Saichi	I-P151	WIKAM, Sunantha	I-P284	YAMAGUCHI, Nobuko	I-P215
WAKIMOTO, Yoshio	I-P217			YAMAGUCHI, S	I-P102
WANG, Ching-Yi	I-P045, I-P053, I-P061 I-P057, II-P078			YAMAGUCHI, Shoki	II-P230

YAMAGUCHI, Tomofumi	S5-3, I-P130, I-P134, I-P136, II-P137	YANG, Pan-Chyr	I-P250	YOSHIDA, Masaki	I-P296
YAMAMOTO, Chieko	I-P281	YANG, Rong-Sen	II-P229, O12-3	YOSHIDA, Munehito	I-P229
YAMAMOTO, Hiroyuki	II-P149, II-P186	YANG, Shan-Pei	II-P092	YOSHIDA, Naoki	I-P199
YAMAMOTO, Hisashi	II-P284	YANG, Shiou-Chuen	II-P092	YOSHIDA, Shinya	II-P080, II-P086
YAMAMOTO, Junshiro	II-P288, O20-1	YANG, Shu-Hsiang	O11-5	YOSHIDA, Takaki	I-P228, I-P229
YAMAMOTO, Kayoko	II-P001	YANG, Tai-Ying	O3-5	YOSHIDA, Yosuke	I-P262
YAMAMOTO, Keizou	I-P200	YANG, Tsui-Fen	I-P179	YOSHIKAWA, Yoshiyuki	I-P034, I-P069, I-P280, I-P289
YAMAMOTO, Kenta	II-P261	YANG, Wan-Ching	II-P016, II-P017	YOSHIMURA, Kazuya	O6-1, O20-1, II-P288,
YAMAMOTO, Maki	I-P035	YANG, Wei-Shiung	O2-1, O4-4	YOSHIMURA, Mika	II-P267
YAMAMOTO, Masaki	II-P113	YANG, Wen-Chieh	I-P194, O15-3	YOSHIMURA, Naoya	I-P215
YAMAMOTO, Masayo	II-P240	YANG, Ya-Ting	II-P092	YOSHIMURA, Y	I-P145, I-P186, II-P141
YAMAMOTO, Noriaki	I-P085	YANG, Yea-Ru	O18-5, I-P036, I-P038, II-P051	YOSHIO, Masaharu	I-P215, II-P116, II-P133
YAMAMOTO, Noriyasu	I-P256	YANG, Yu-Jing	II-P163	YOSHIOKA, Kiyoshi	AP-10, O22-5, II-P102
YAMAMOTO, Reiko	I-P161	YANG, Zi-Yi	II-P007	YOSHIOKA, Yoshihiro	I-P080
YAMAMOTO, Ryohei	I-P016, II-P067,	YANO, Hidenori	I-P024, I-P290	YOSHIZUKA, Hisayoshi	I-P111, I-P192
YAMAMOTO, Shuhei	AP-06, I-P273, III-P128	YAO, Chien-An	II-P016	YOSHIZUMA, Yuri	I-P251
YAMAMOTO, Sumiko	I-P203	YAO, Nai-Jia	AP-07	YOU, Hee Jin	II-P182
YAMAMOTO, Takuya	II-P181	YASUKAWA, Tatsuya	I-P296	YOUNG, Simon	O12-1
YAMAMOTO, Tetsuji	I-P071, I-P140	YASUMASA, Naoko	I-P212	YOUNG, Yi-Ho	II-P126
YAMAMOTO, Yohei	I-P074, II-P071	YEAMPATTANAPORN, Orawan	O16-3	YOZU, Ryohei	II-P248
YAMAMOTO, Yuichi	II-P240	YEH, Chien-Yu	II-P189	YU, Hoe Yeon	O7-3
YAMAMURA, Chie	II-P012	YEH, Chih-Jun	I-P053	YU, Hsin-Mao	II-P108
YAMAMURA, Osamu	II-P136, II-P236	YEH, Chun-Yu	I-P125, I-P277, II-P193	YU, Jae Ho	O5-3, II-P268, II-P213
YAMANAKA, Yuki	I-P272, II-P149, II-P186	YEH, Hsiu-Chun	II-P203	YU, Jae-Ho	O25-4
YAMANO, Hiroaki	I-P219	YEH, Jia-Jun	I-P176	YU, Shu-Yuan	I-P061
YAMAOKA, Kaoru	II-P112	YEN, Chi-Hua	I-P053, I-P057	YU, Su E	I-P263
YAMAOKA-TOJO, Minako	I-P273, AP-06	YEN, Hsiu-Chen	II-P241	YU, Sun-woo	O13-5
YAMASAKI, Hiroshi	II-P171	YEN, Ling-Wei	O13-1, II-P003	YU, Ya-Lin	I-P055
YAMASAKI, Takahiro	O22-6	YEN, Yu-Ying	II-P135	YU, Yen-Ting	AP-05, O3-3, II-P157
YAMASHITA, Akira	O18-4	YEO, Noreen JL	O23-4	YUGUCHI, Satoshi	I-P271, II-P243
YAMASHITA, Taku	I-P069, I-P168	YEUNG, Ella	I-P235	YUJI, Tadahiko	II-P116
YAMATO, Yosuke	II-P085	YEUNG, Simon	I-P235	YUKIMUNE, Masaki	I-P188, I-P189
YAMAZAKI, Akihisa	II-P253	YEW, SF	O23-3	YUN, Cheong-gu	II-P176
YAMAZAKI, Kazufumi	I-P269	YI, Chung-hwi	O5-2	YURUGI, Yuuko	O20-4, O24-1, I-P133
YAMAZAKI, Toshiaki	I-P023	YI, Dong Jin	II-P062	Z	
YANAGI, Hisako	I-P154	YIN, Hung Wing	I-P235	ZAIZEN, Tomonori	II-P204
YANAGIHASHI, Ryuya	II-P222	YIN, Nai Hao	II-P233	ZAMORA, Tracy Joyce M.	O23-4
YANG, Ai-Lun	O24-2	YINGYONGYUDHA, Anyamanee	I-P142	ZHANG, Duan-Chen	II-P119
YANG, Chao-Pin	I-P287	YOKOGAWA, Masami	I-P018, I-P019	ZHANG, Wen-Lin	O25-6
YANG, Chen-Chia	I-P292, II-P132, II-P134	YOKOI, Hiroshi	II-P136, II-P236	Zhang, X	I-P102
YANG, Chia-Hao	II-P148	YOKOI, Yuka	II-P222, II-P274	ZHANG, Xiangkai	II-P230
YANG, Chich-Haung	O19-3	YOKOKAWA, Yoshiharu	II-P011	ZHAO, Jing	O15-2
YANG, Chih Hsing	II-P291	YOKOYAMA, Shigeki	I-P233	ZHENG, Jia-Rong	II-P169
YANG, Ching-Zye	II-P120	YONE, Kazunori	AP-02, II-P181, II-P231	ZHUANG, Shu-Yu	II-P007
YANG, Hsiao-Chun	I-P176	YONEKI, Kei	II-P021	ZUKERAN, Tomoki	I-P245
YANG, Hsin-Jung	I-P031, I-P037	YONEANI, Yasukazu	I-P239		
YANG, Hui-Ting	II-P044	YONETSU, Ryo	I-P067		
YANG, Jeng-Feng	I-P065	YOO, Jun-Sang	I-P087		
YANG, Jing-Lan	II-P094, O16-2	YOSHIDA, Hideki	I-P148, II-P091, II-P270		
YANG, Jin-Shiou	II-P093, II-P203, II-P207	YOSHIDA, Kengo	O13-4		

MEMO



MEMO



MEMO



ULTITEC



*Safety in professional service
Safety in quality assurance
Safety in effective cost*

*Providing world class
disposable protective
clothing for over
20 years.*

You are safe with us!



TYPE 3



TYPE 4



TYPE 5



TYPE 6



EN 1149-5



EN 1073-2



EN 14126



EN ISO 14116
INDEX 1/0/0



DEREK DUCK
WWW.DEREKDUCK.COM

Derekduck Industries Corp.
derekduck@derekduck.com

ultitec-protection.com

POSTGRADUATE



YOUR PLACE IN THE WORLD

Considering a PhD in Physical Therapy?

Consider New Zealand

New Zealand's top-ranked university for research

New Zealand's top-ranked school of physical therapy for research

Well established and successful PhD programme

Projects and supervision available in range of areas, including:

Orthopedic, Musculoskeletal and Sports Physical Therapy

Neurological and Community-based Rehabilitation

Clinical Biomechanics

Unparalleled recreation and lifestyle opportunities

Full scholarships (stipend and fees) available for suitably qualified students

Interested in finding out more?

Please contact Donna Keen,

Research Coordinator donna.keen@otago.ac.nz

<http://physio.otago.ac.nz/postgrad>



Floor Plan

B1 Floor

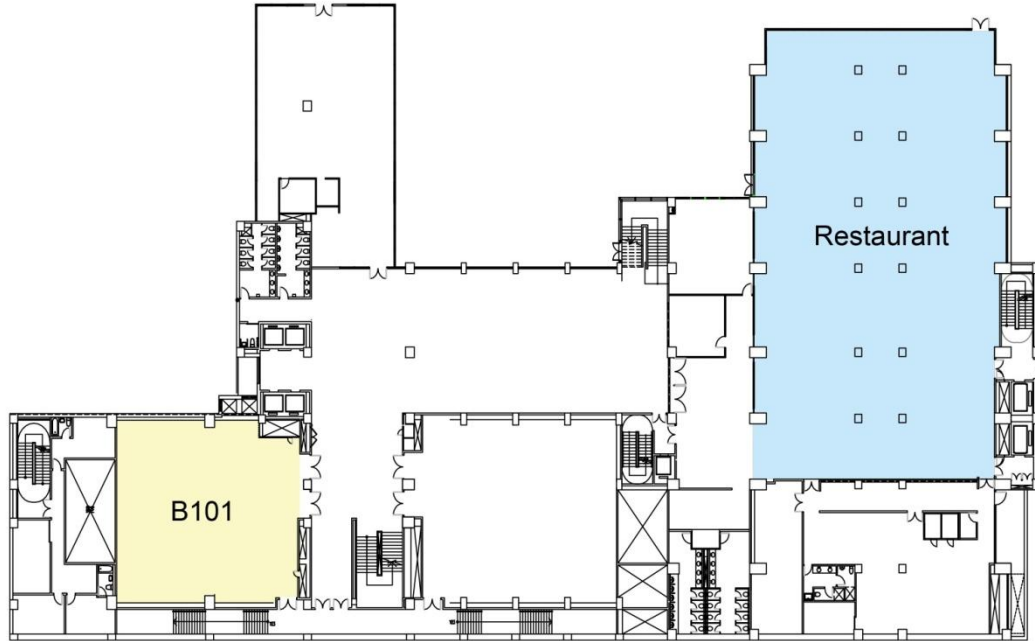

1st Floor

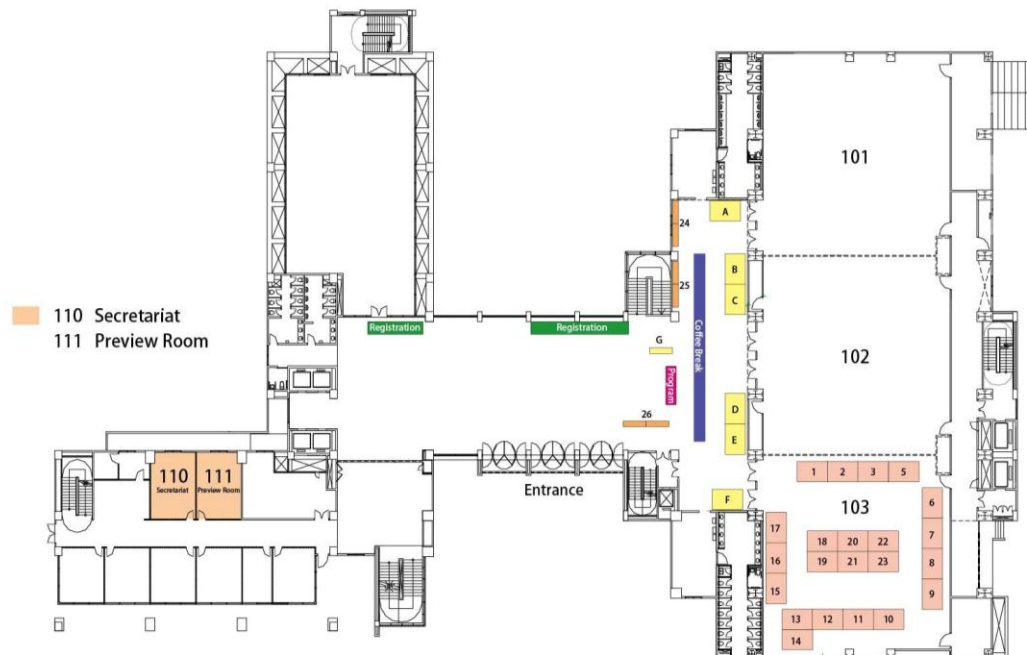

3rd Floor



4th Floor

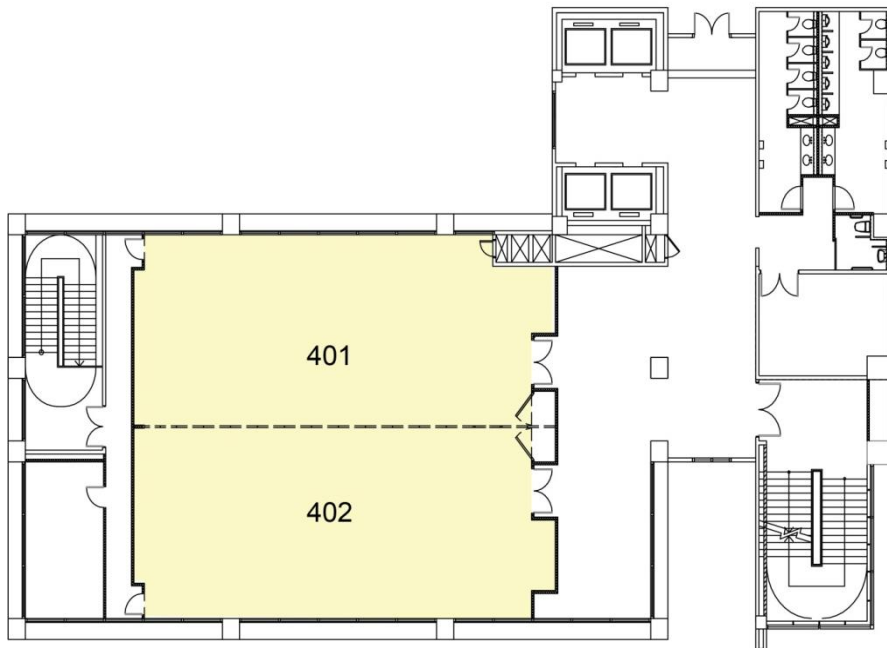

MEMO

