

Muscles, triangles and fasciae of the neck

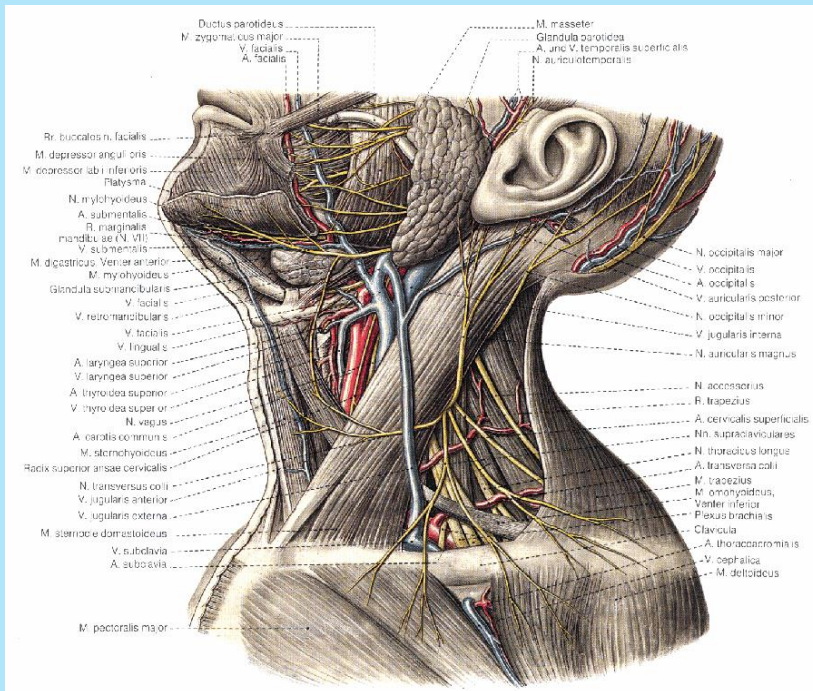

János Hanics M.D.

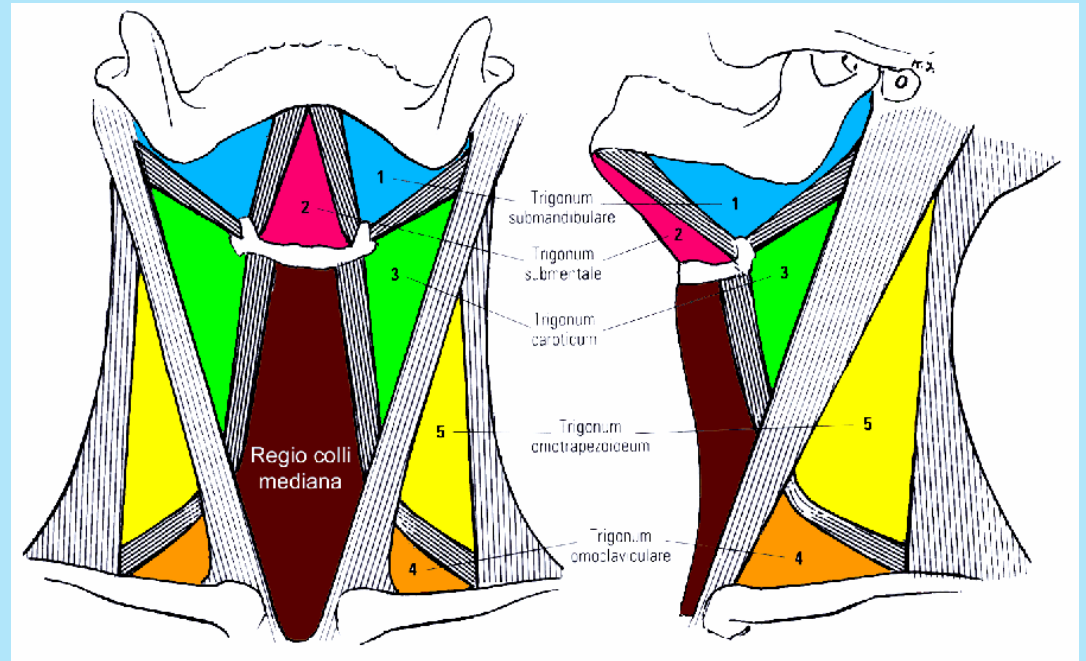
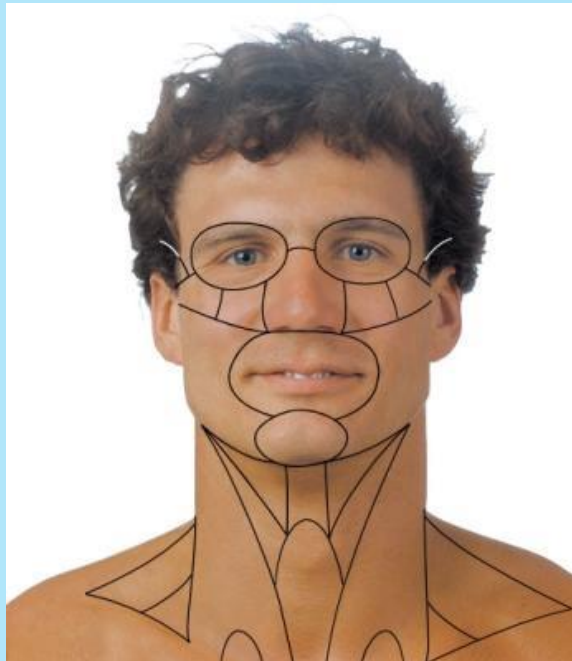
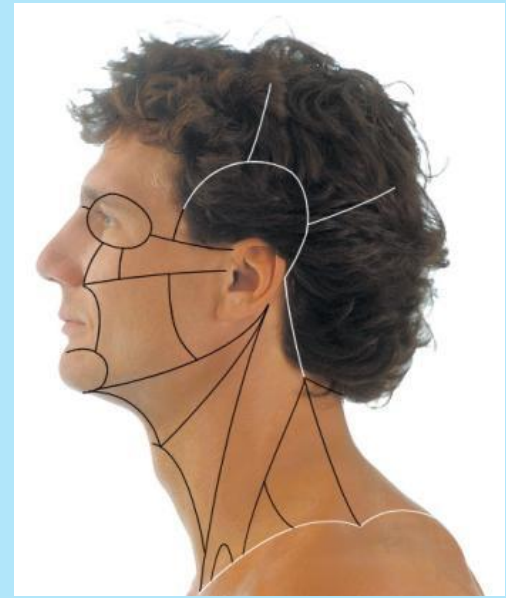
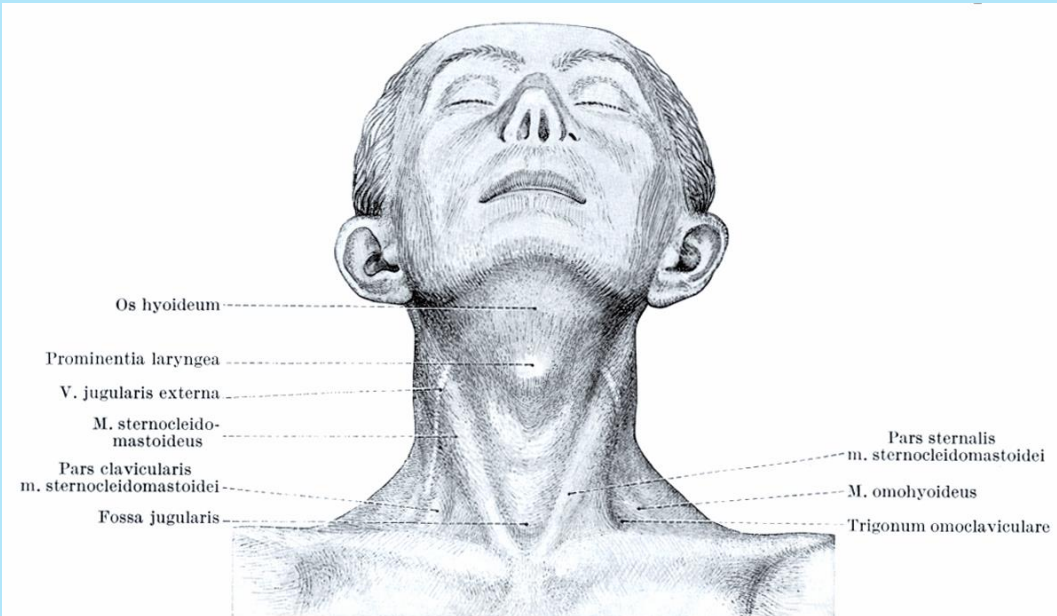

Below the skin

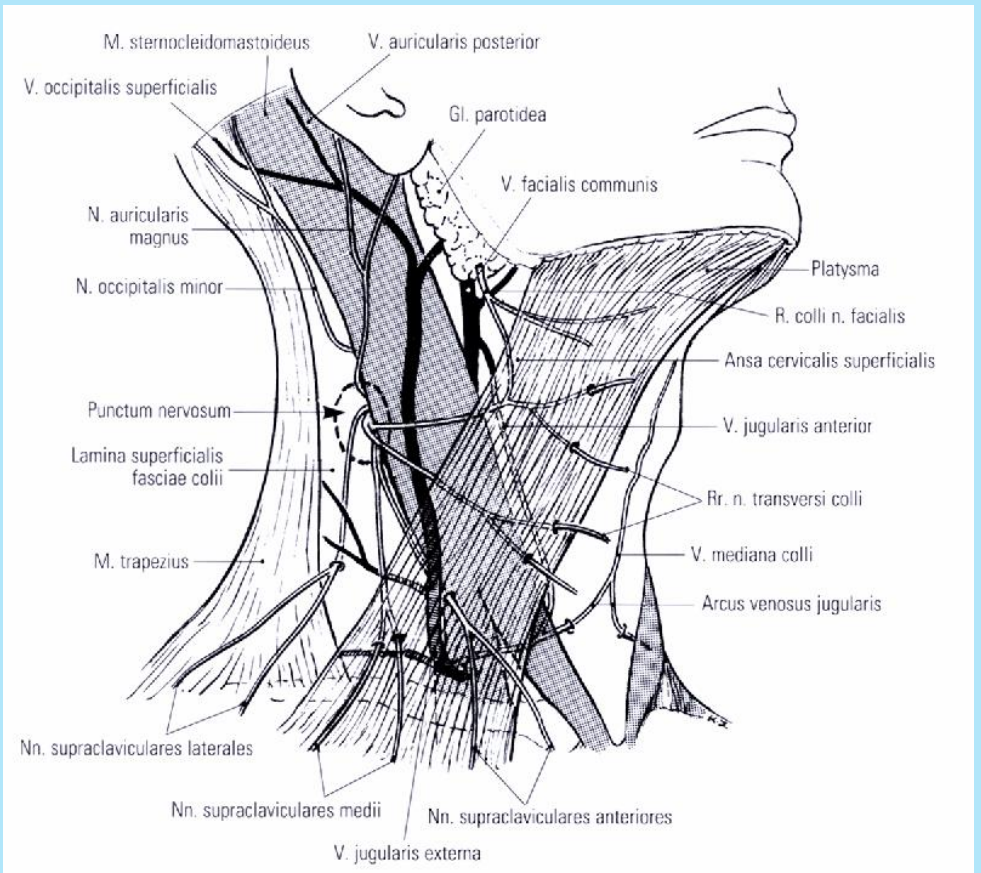
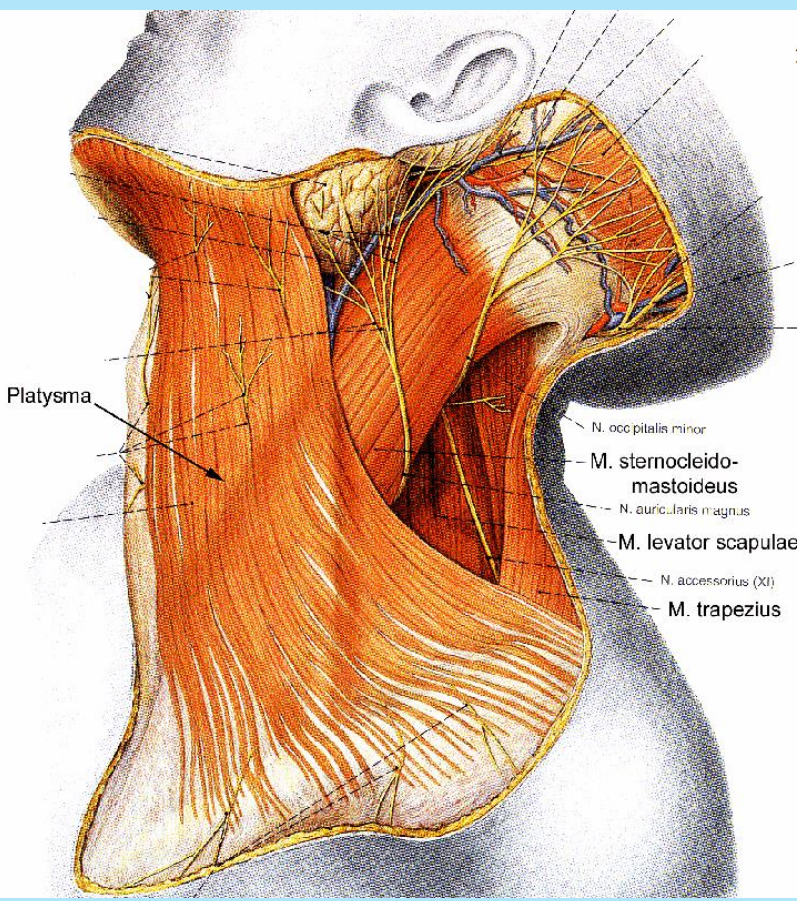
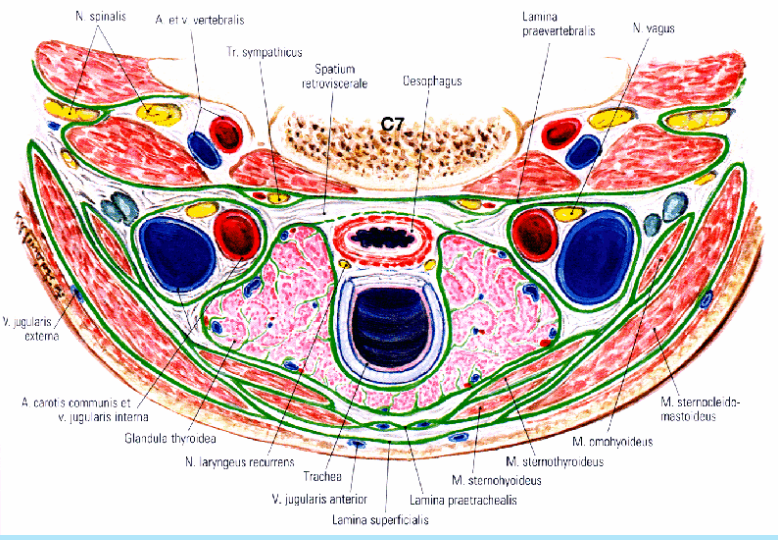

Superficial lamina of the cervical fascia

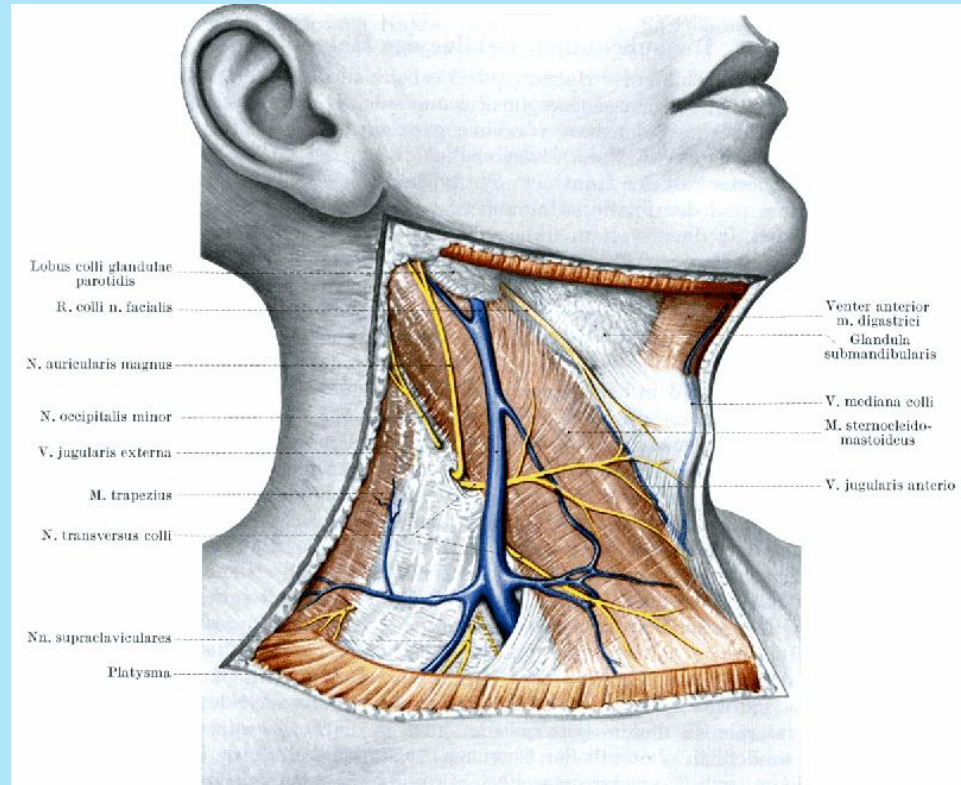
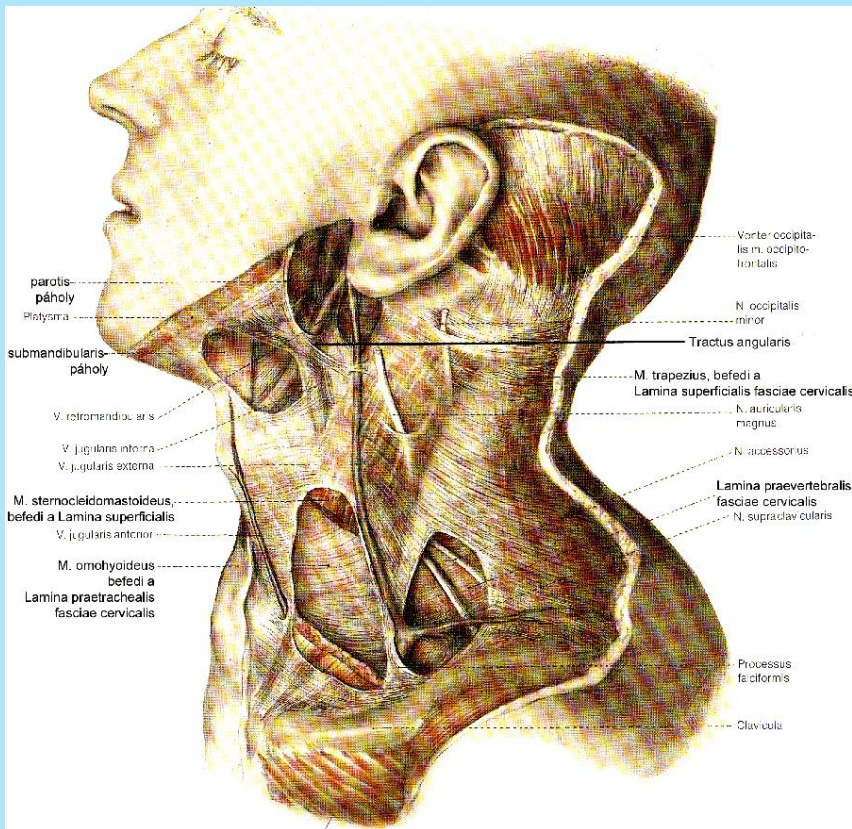
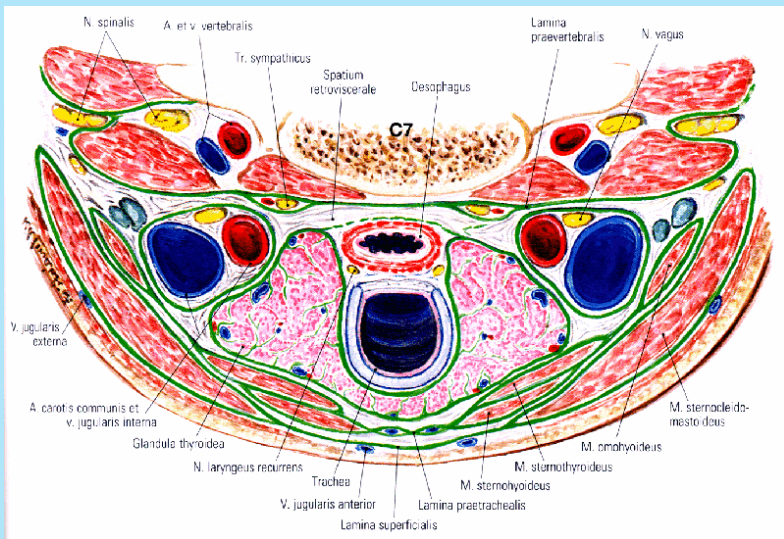

Veins of the head and neck:

1. facial v.

2. spf. temporal v.

3. pterygoid plexus

4. retromandibular v.

5. internal jugular v. (dural sinuses)

6. external jugular v.

7. ant. jugular v.

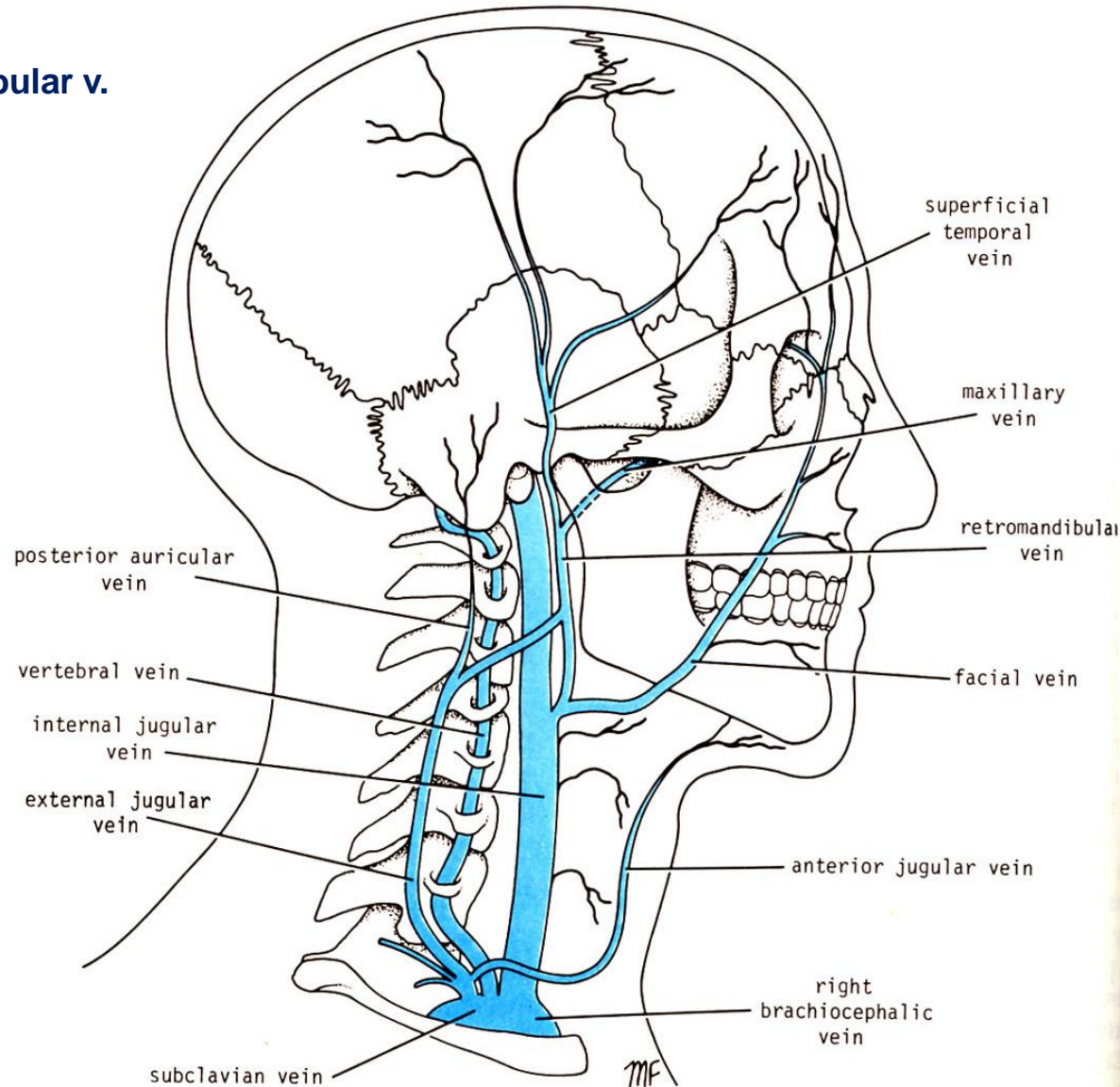

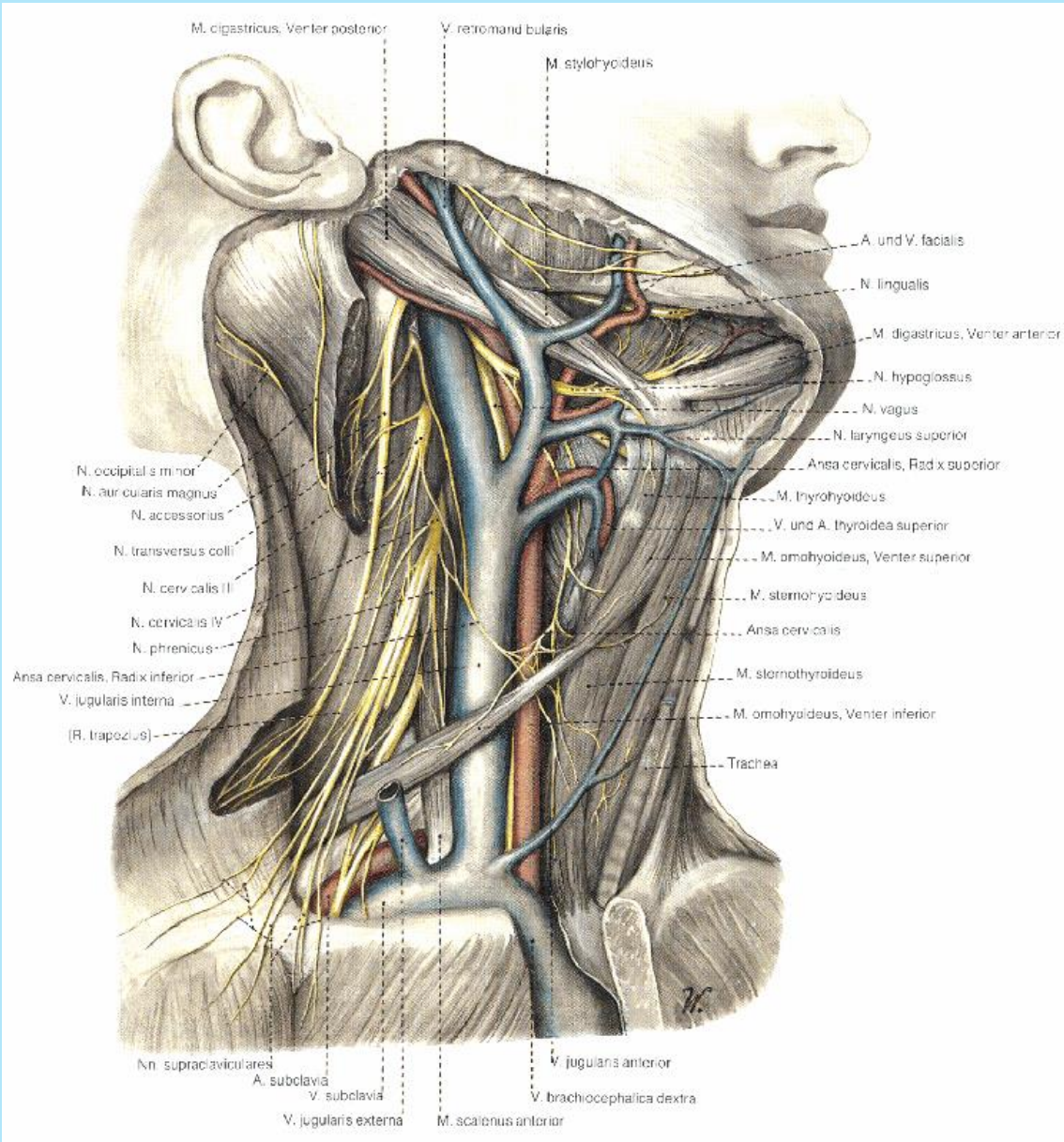

Arteries of the head and neck:

Vertebral aa. (Circle of Willis with ICA)

-ICA : (ant. and med. cerebral aa., ophthalmic. a: central retinal, post. long and short ciliar, ant. ciliar, ant. and post. ethmoidal)

-ECA: Au – post. auricular
 Oc - occipital a.
 Ste - sternocleidomastoid
 Te - spf. temporal a.
 Ma - maxillary a.
 Fa - facial a.
 Pha – ascending pharyngeal a.
 Ly – lingual a.
 Thy – sup. thyroid a.

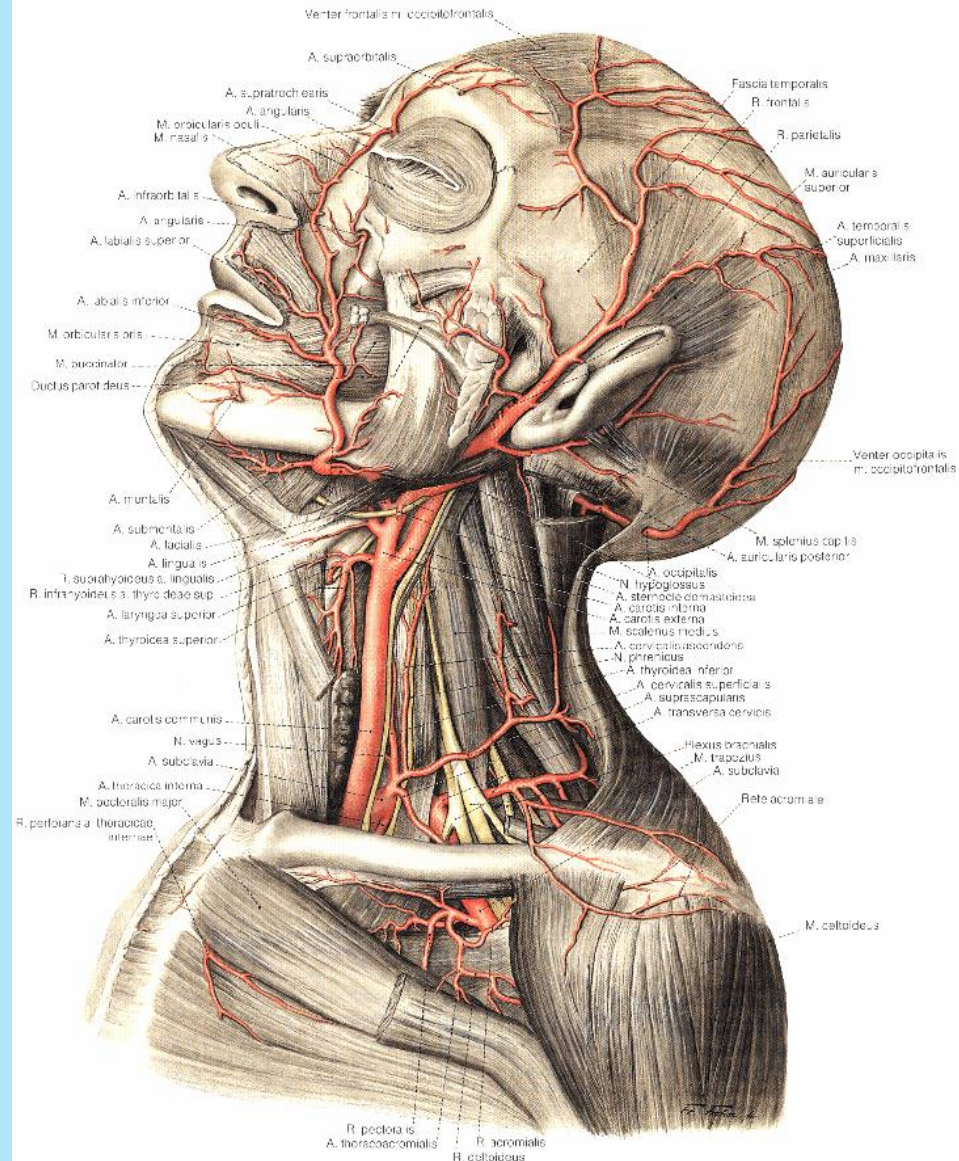

Subclavian artery (3 portion)

1) Vertebral a.

2) Intenal thoracic a.

3) Thyrocervical trunk:

- Inferior thyroid a.
- Ascending cervical a.
- Suprascapular a.
- Transverse cervical a.

4) Posterior scapular a.

5) Costocervical trunk:

- Supreme intercostal
- Deep cervical

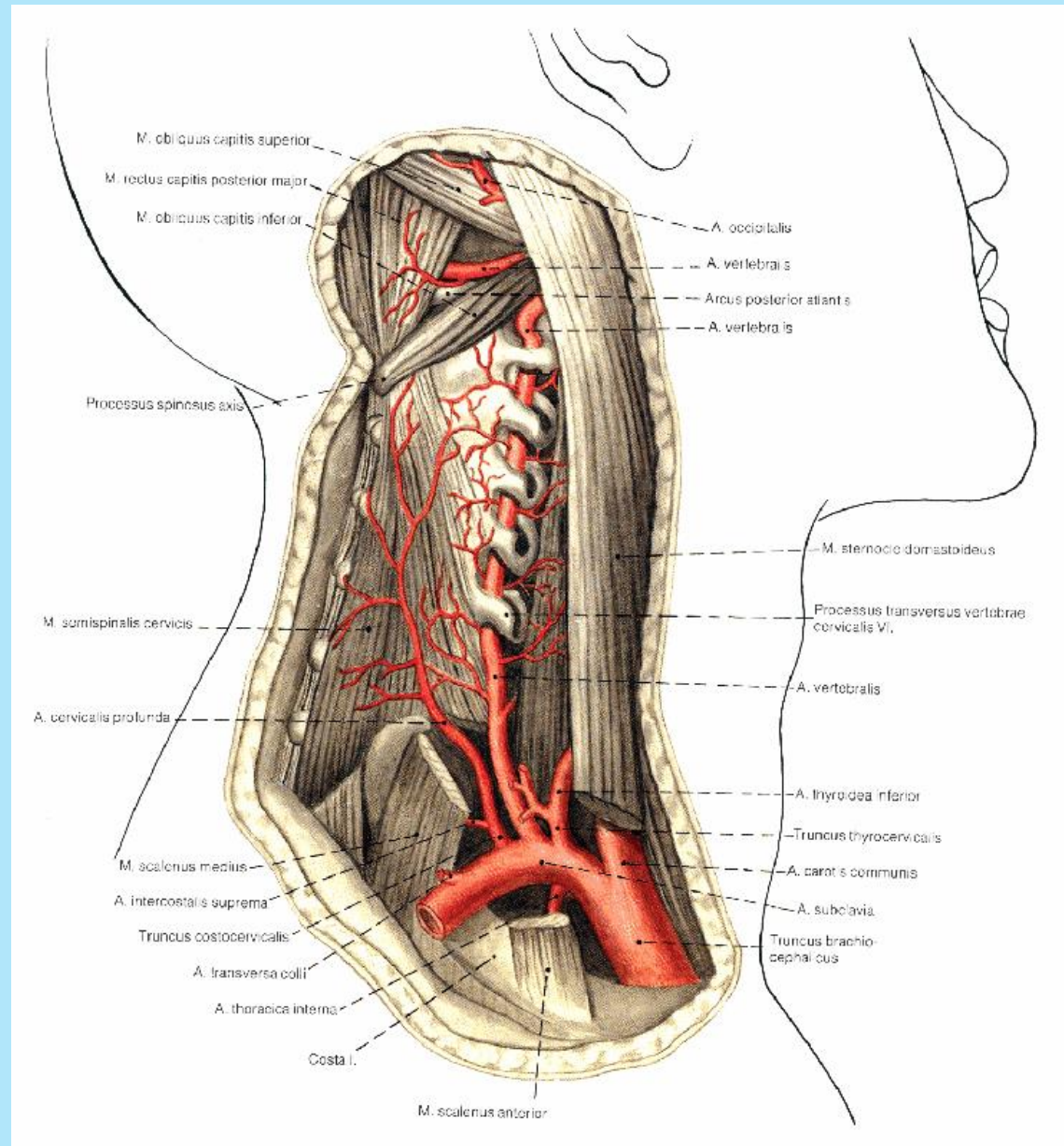

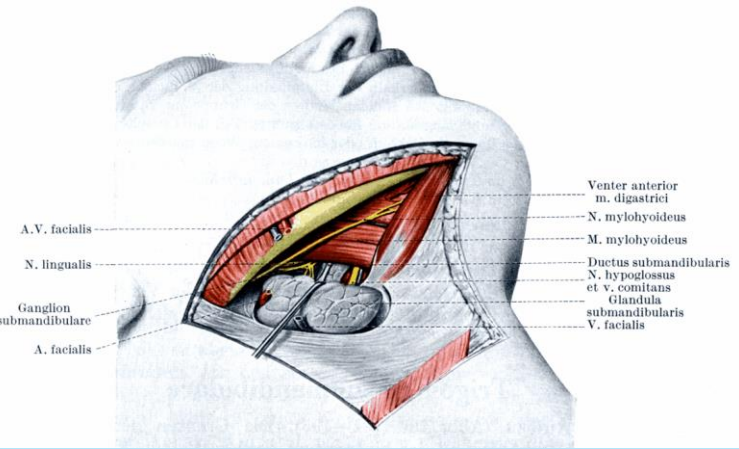

Submandibular triangle (region)

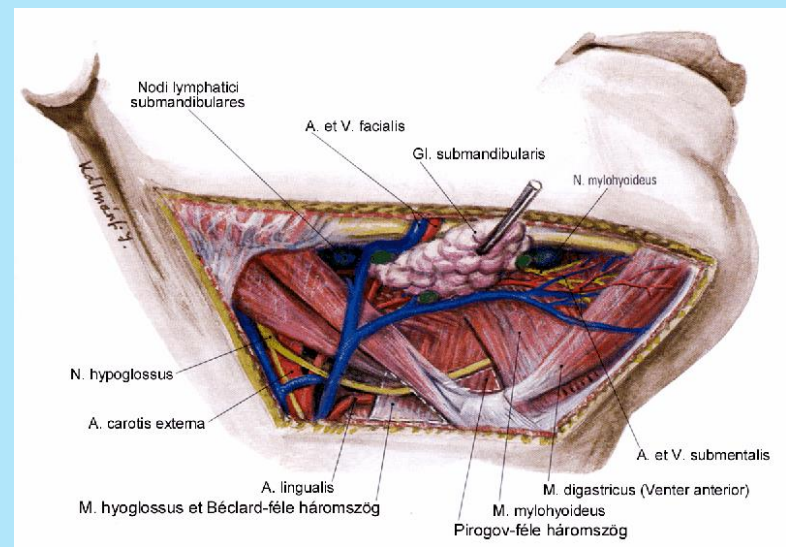
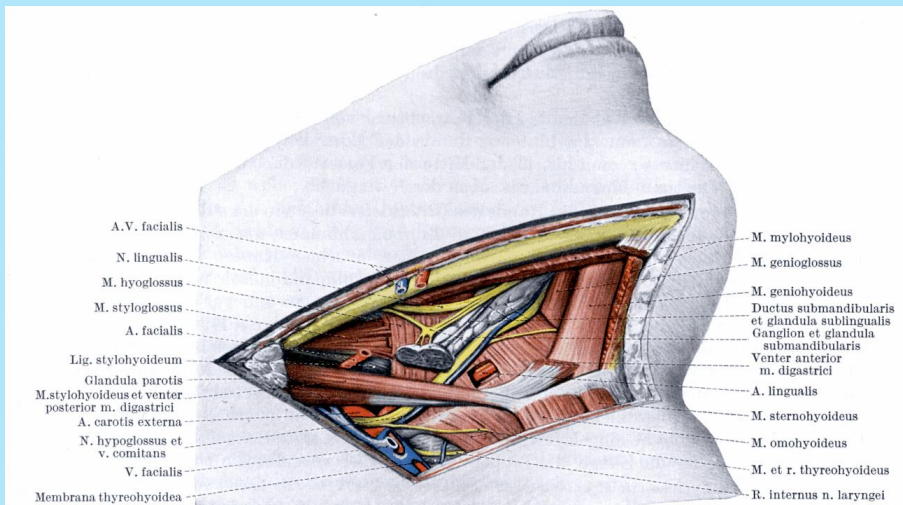
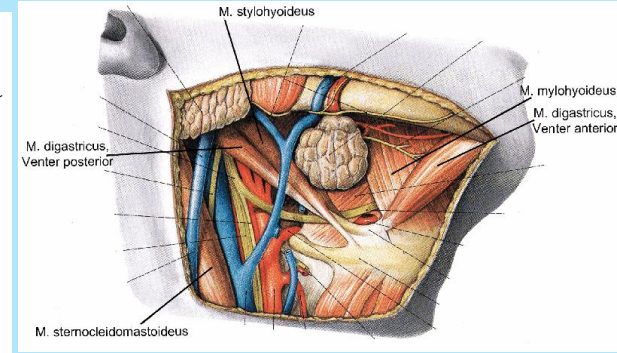
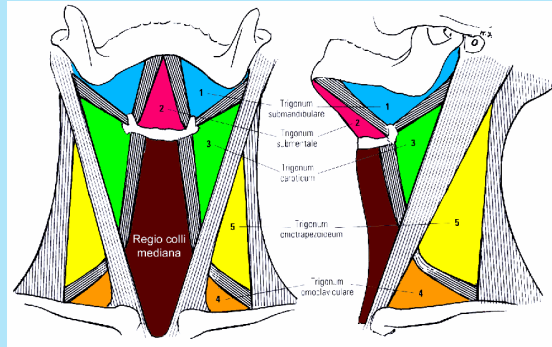
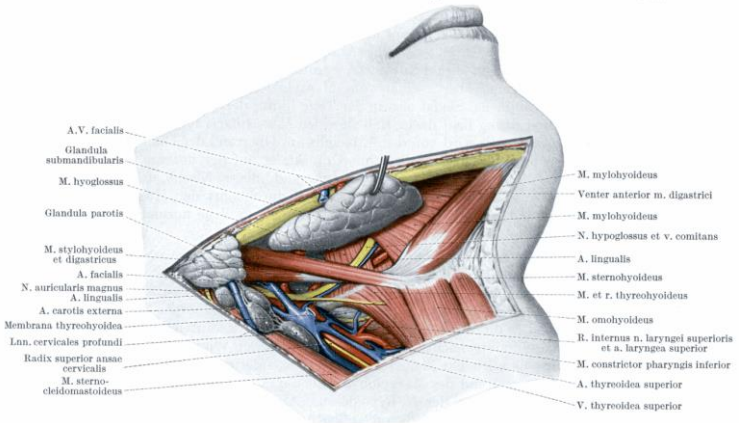
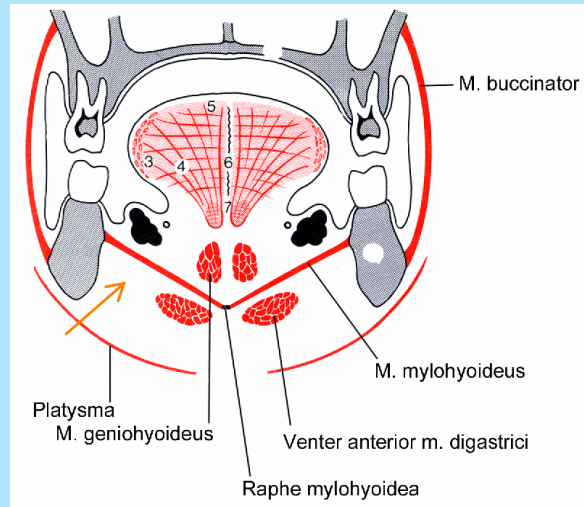

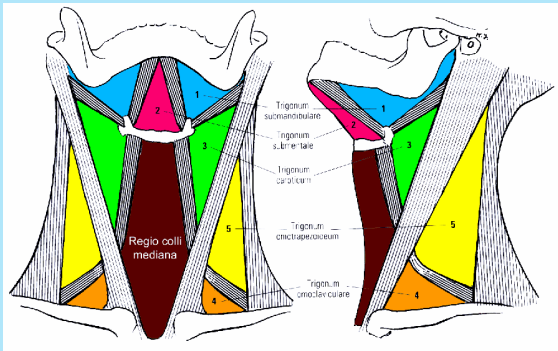

Carotid triangle (region)

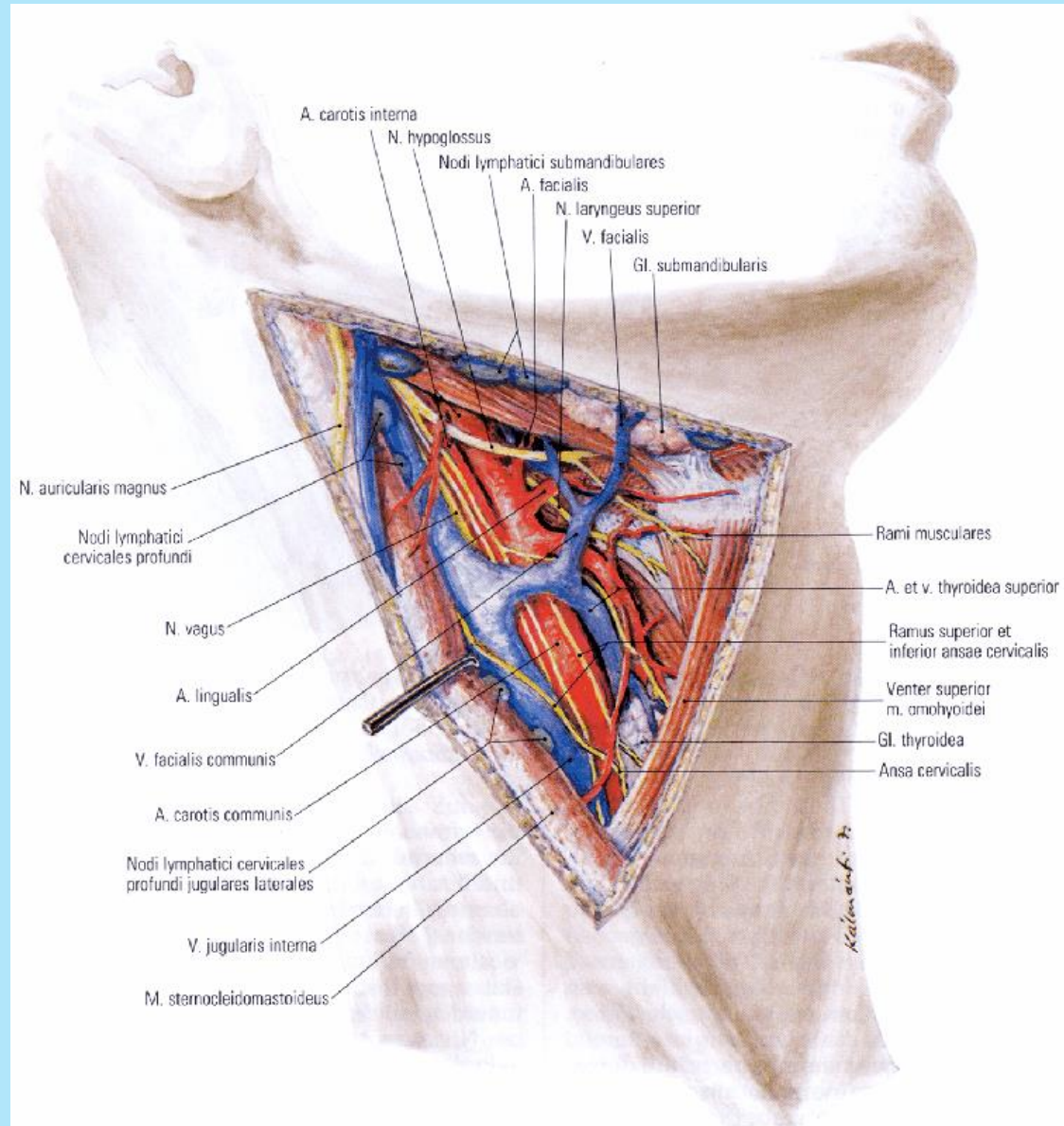

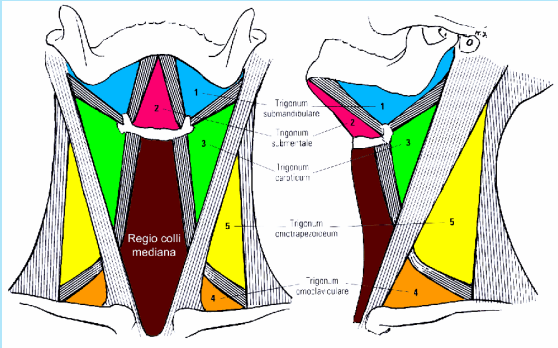

Median cervical region

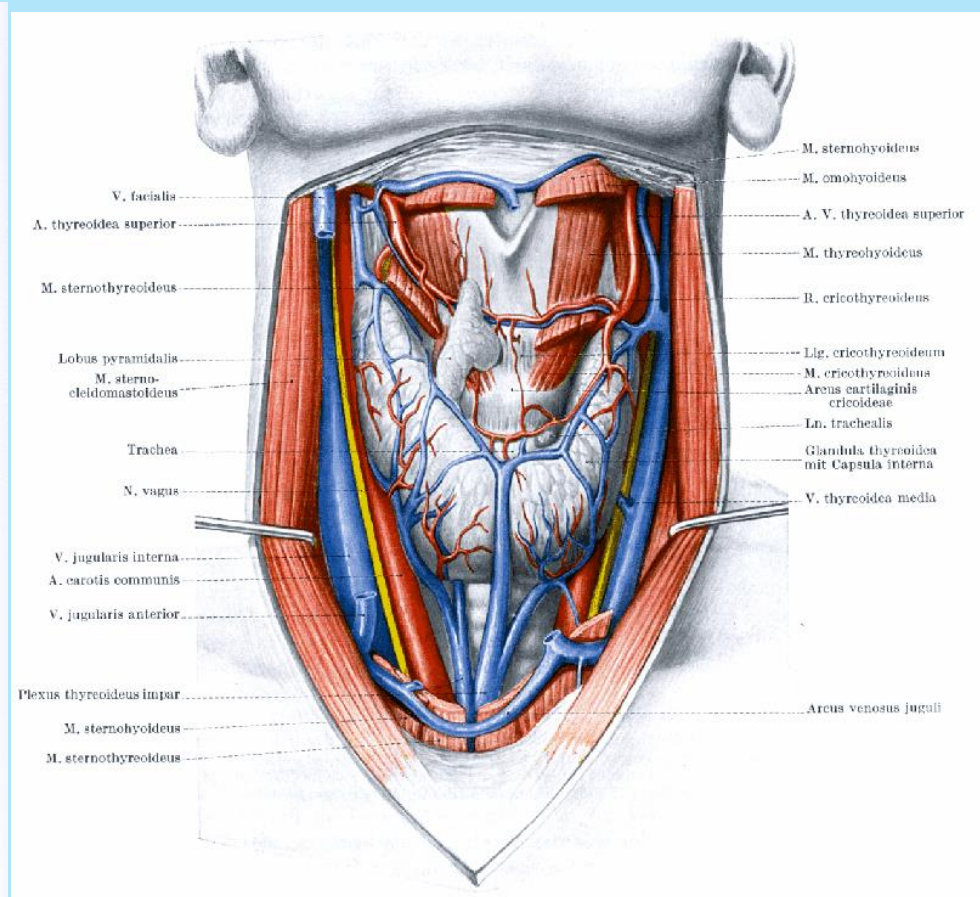
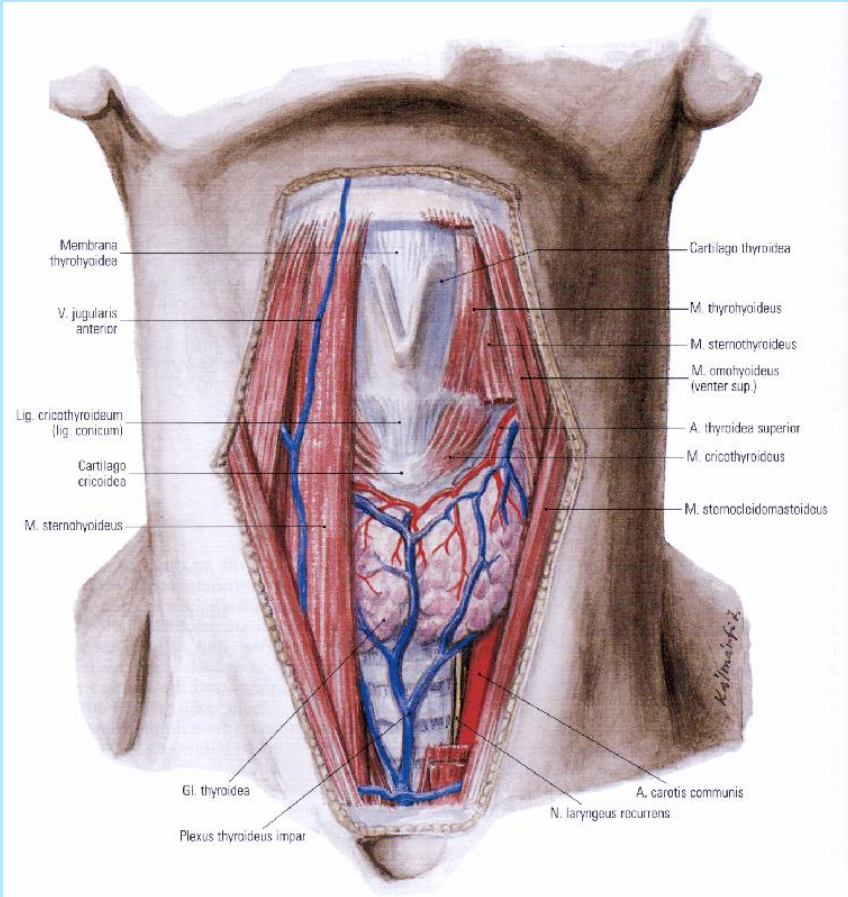
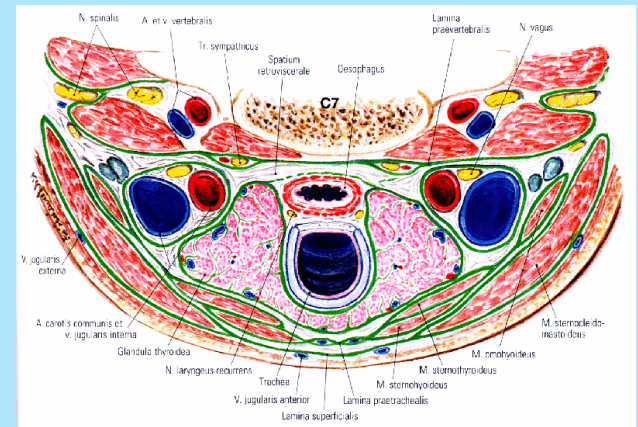

Supraclavicular region – omoclavicular and omotrapezoid triangles

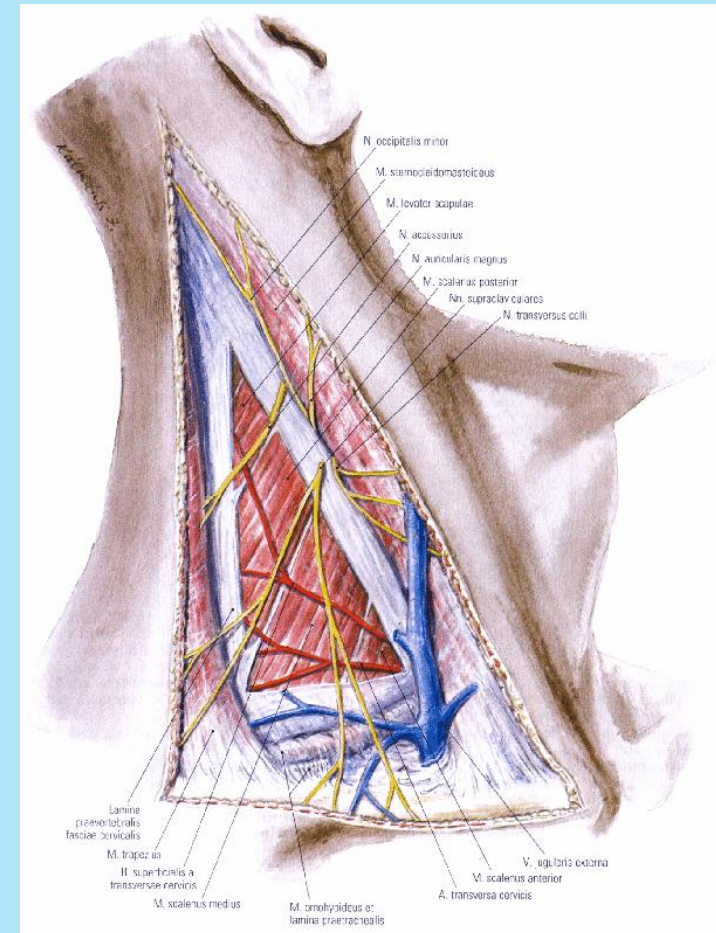
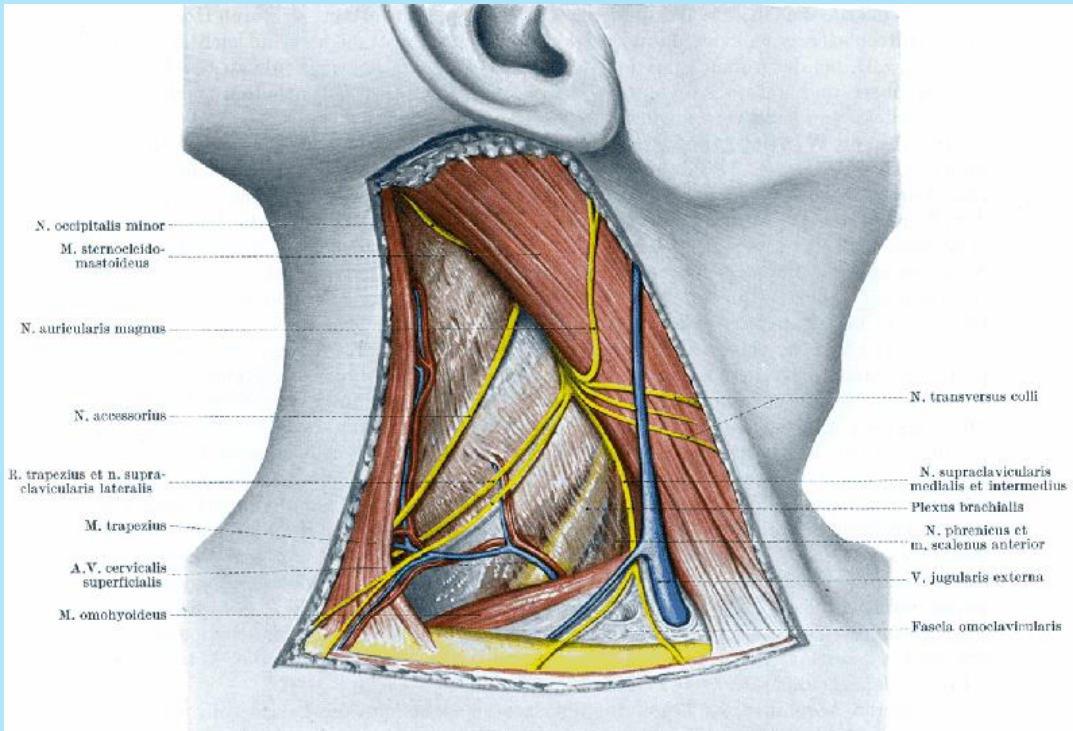
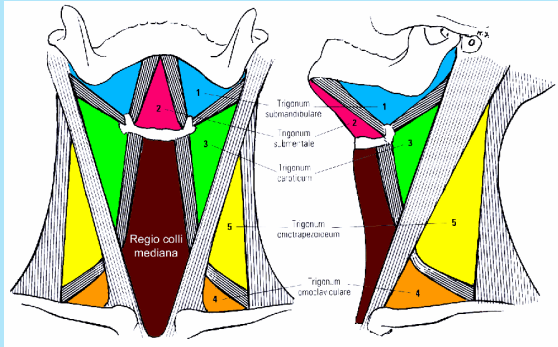

Supraclavicular region – omoclavicular and omotrapezoid triangles

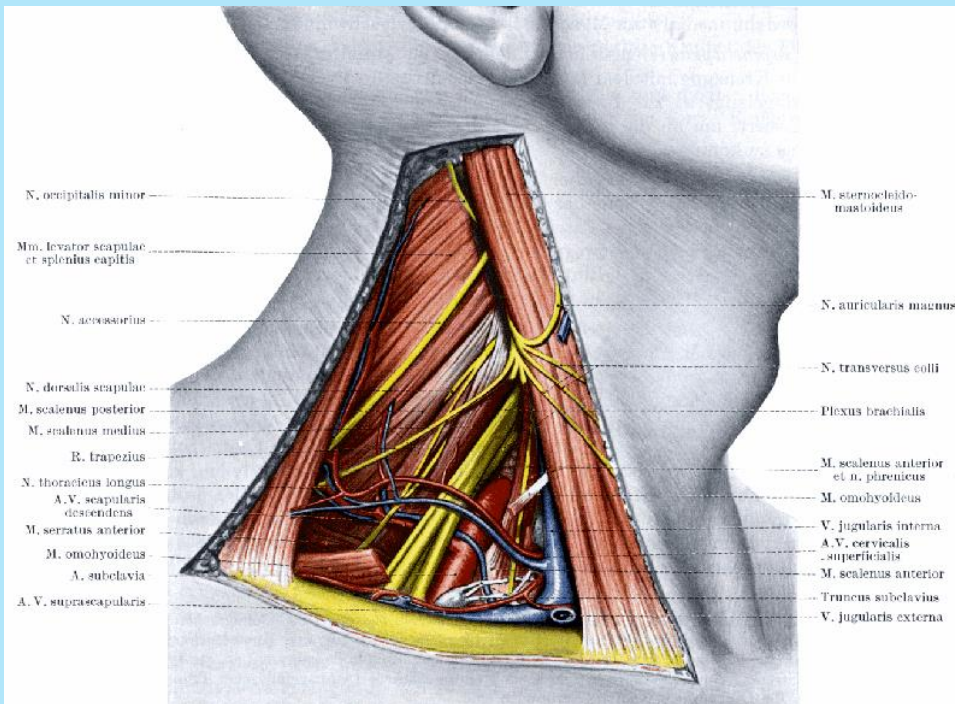
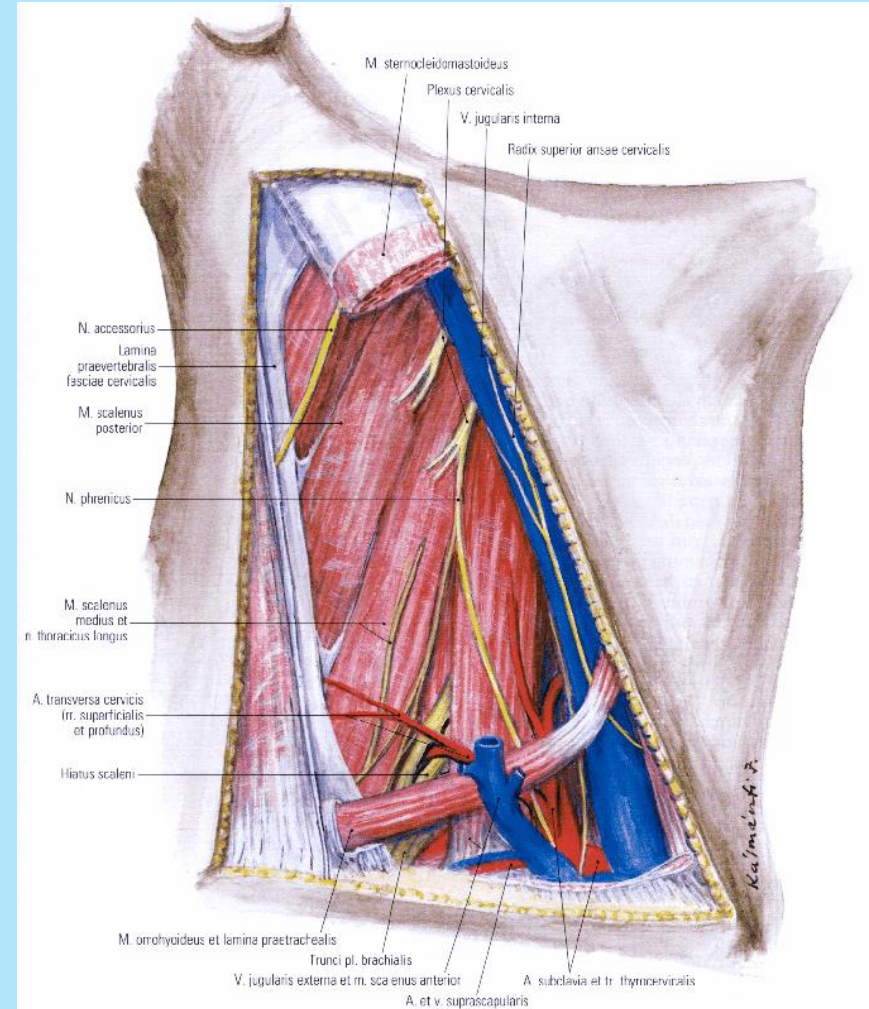
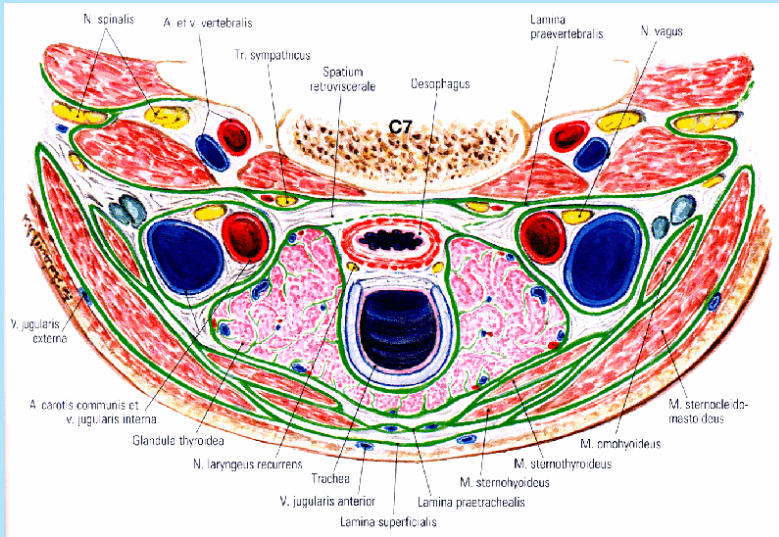

Scalenotracheal fossa

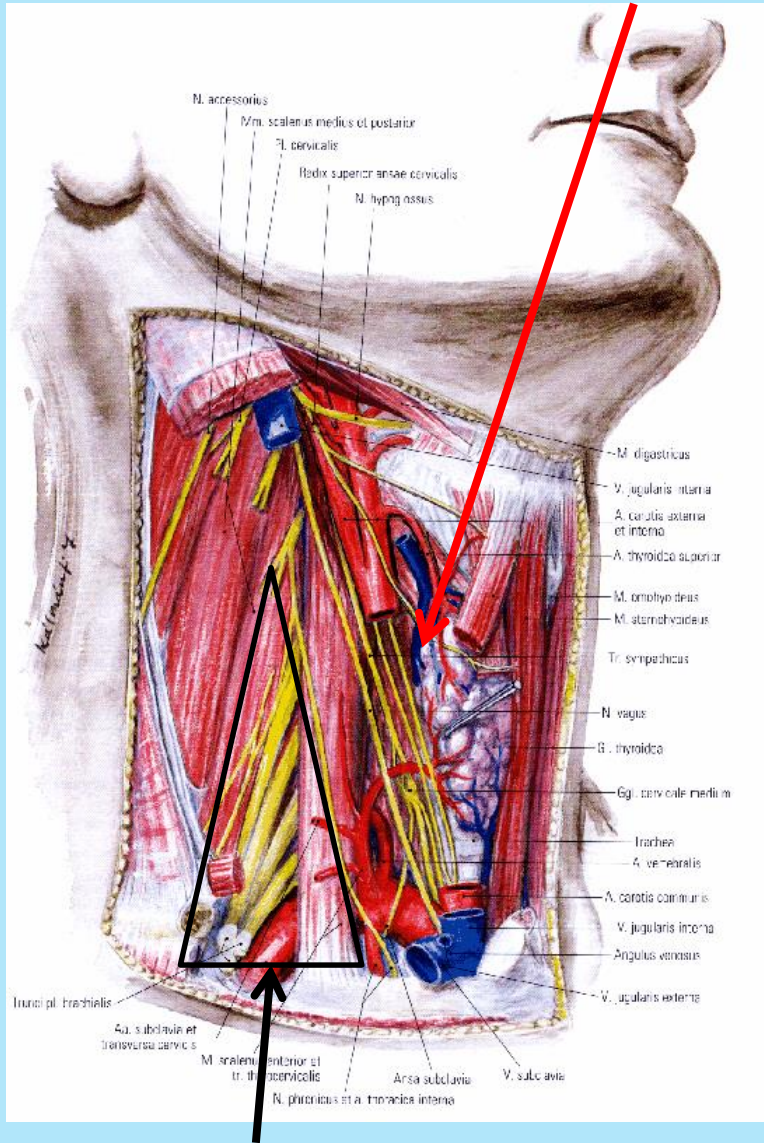

Scalenic hiatus

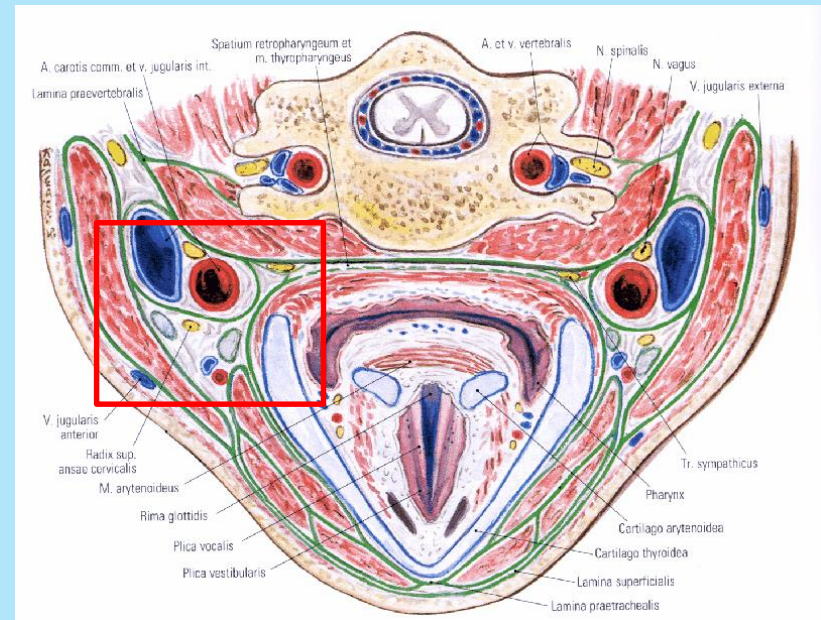
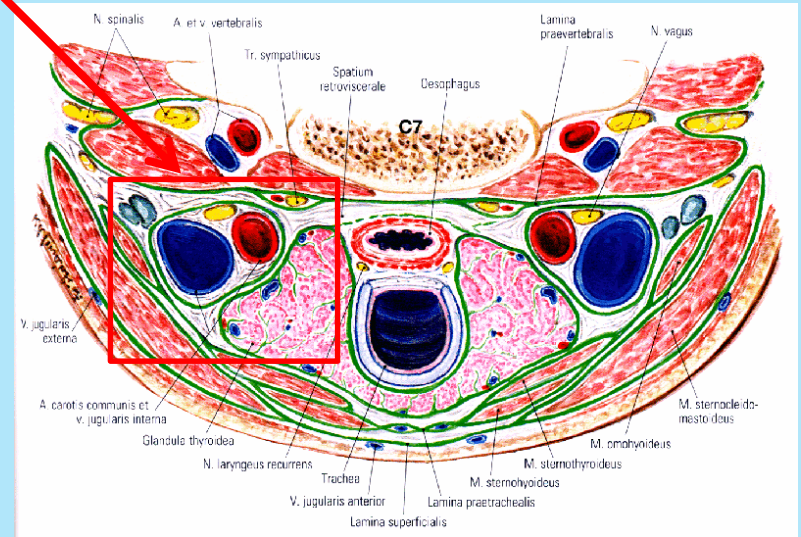

Deep cervical muscles

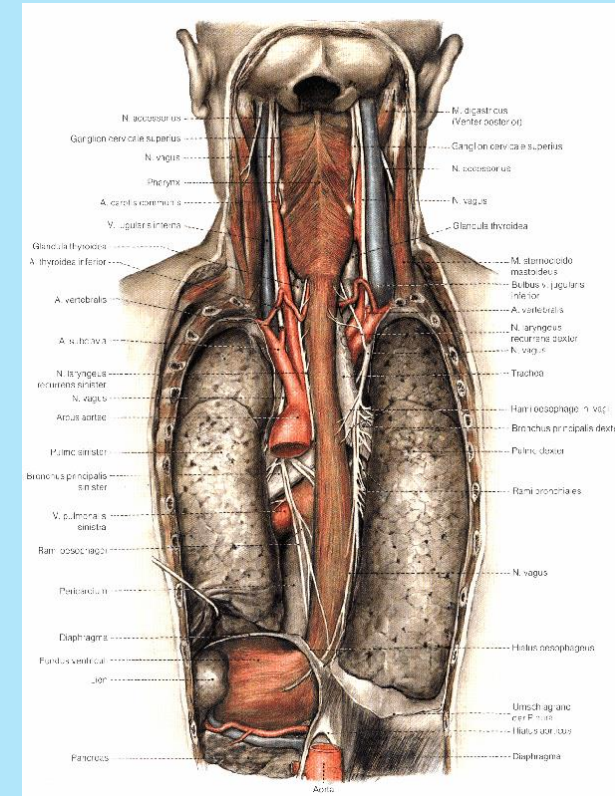
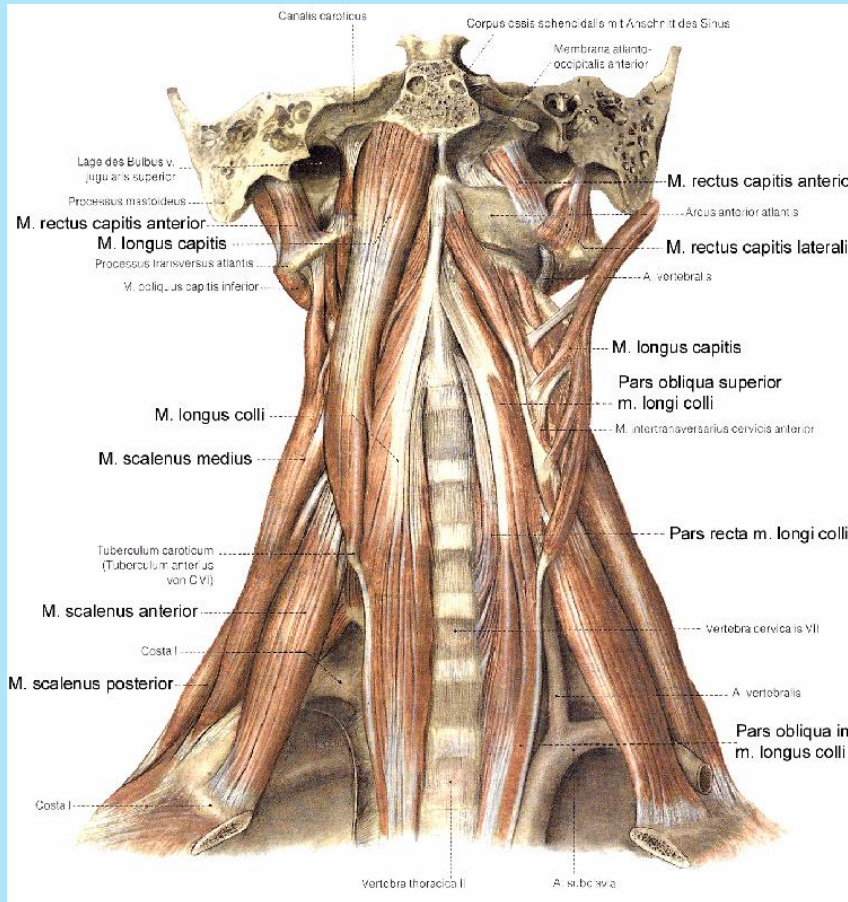
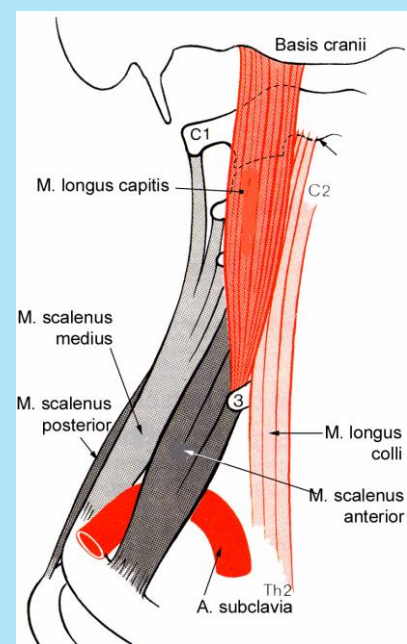
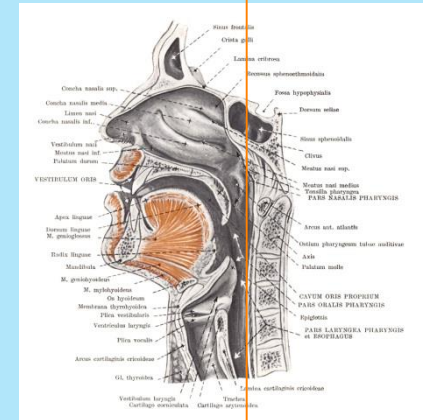

Nuchal region

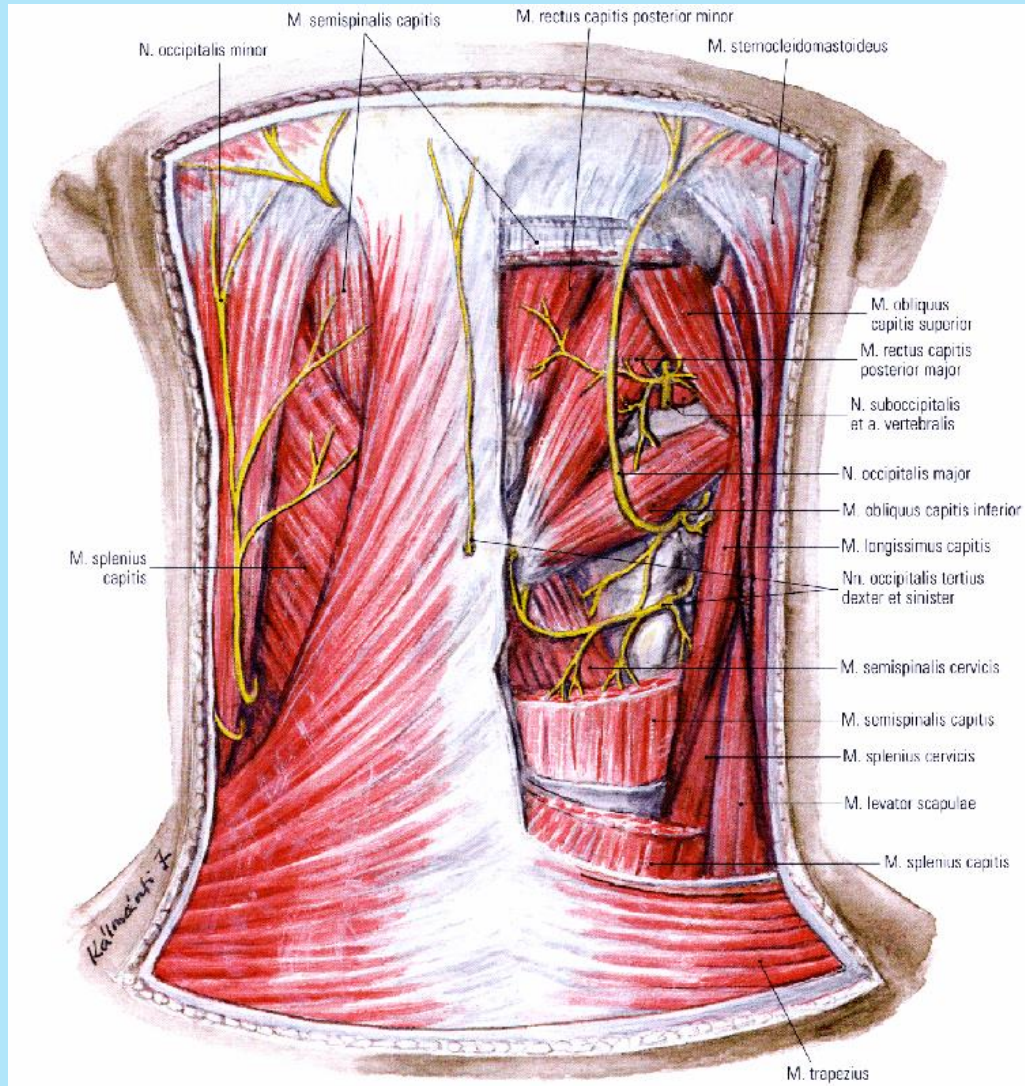

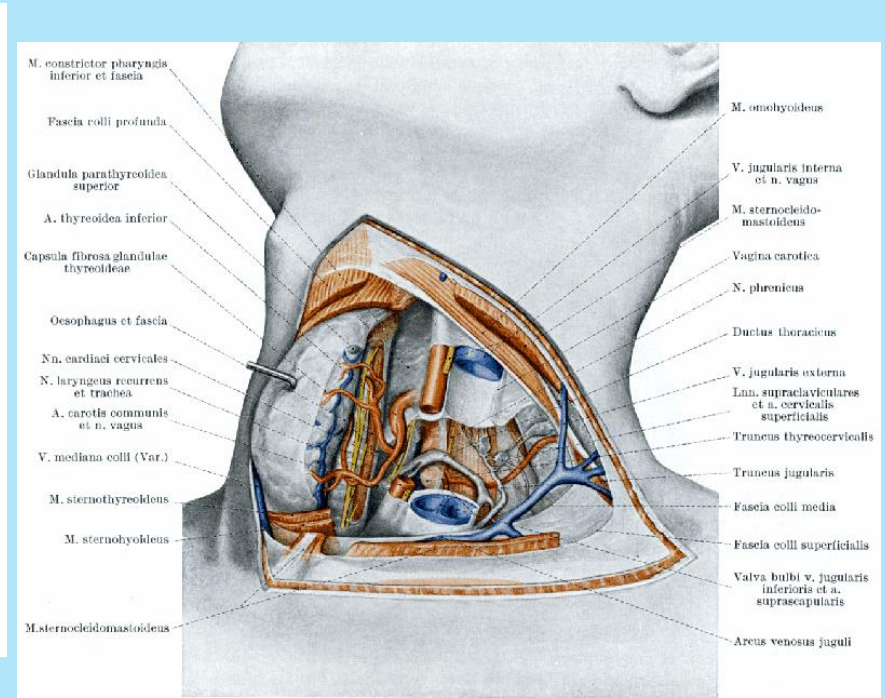
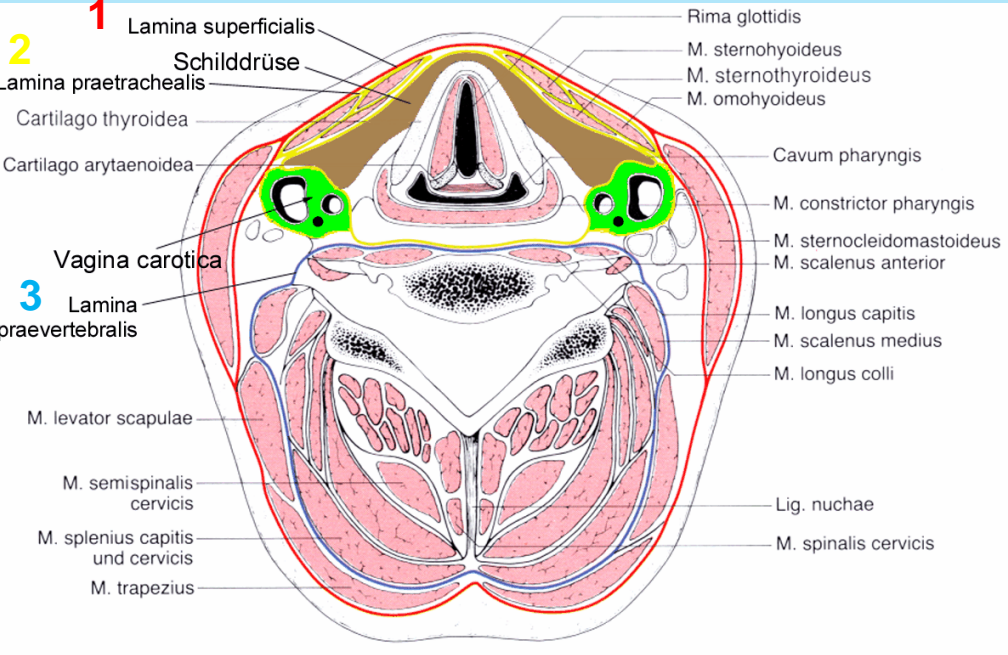

Cervical fascia (3 lamina)

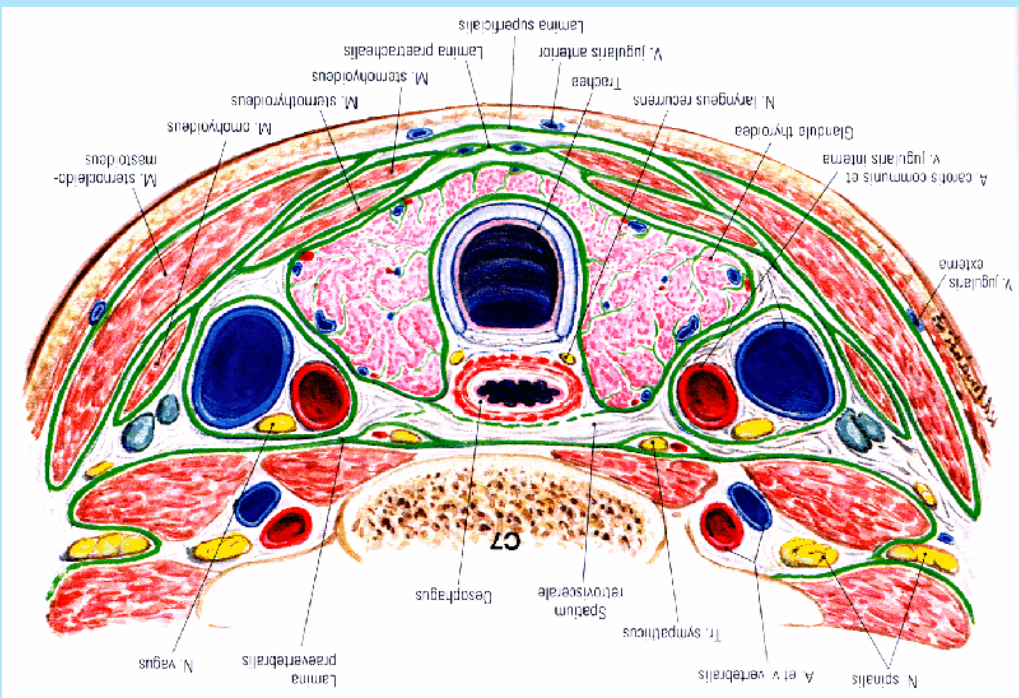
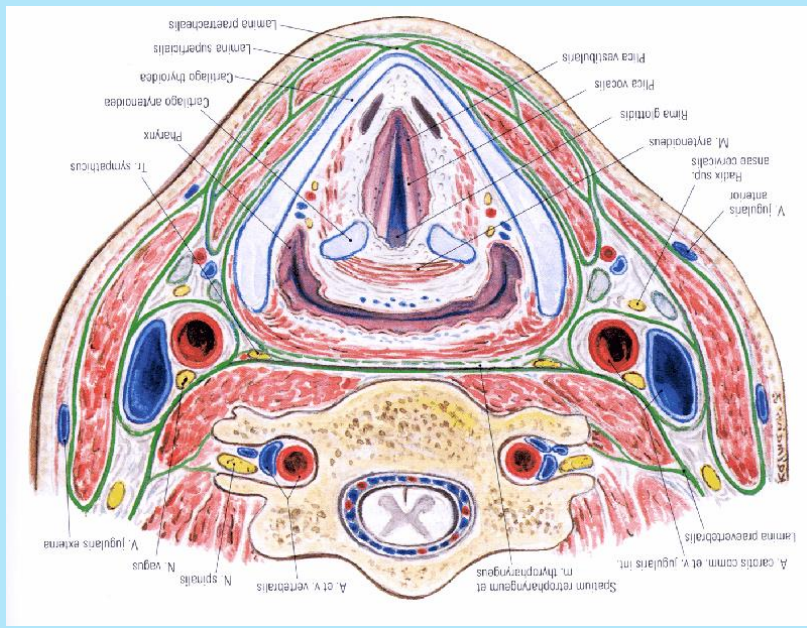

Lymphatic drainage of the head and neck

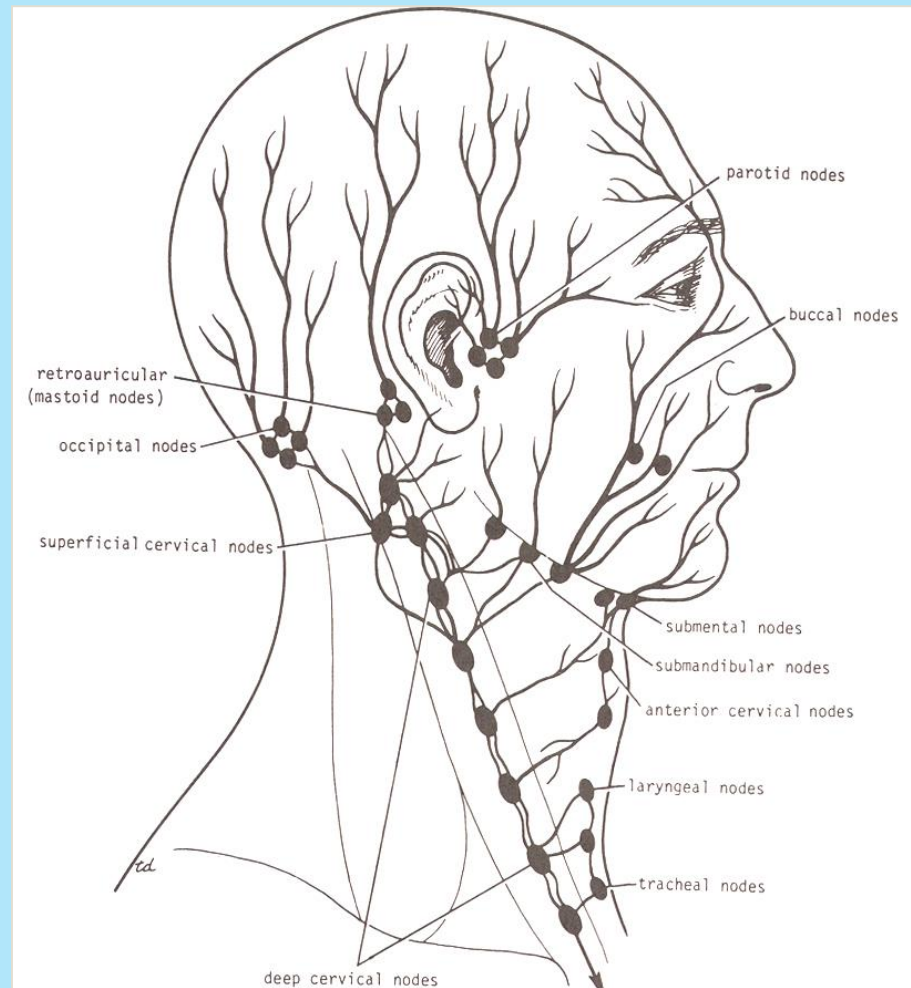
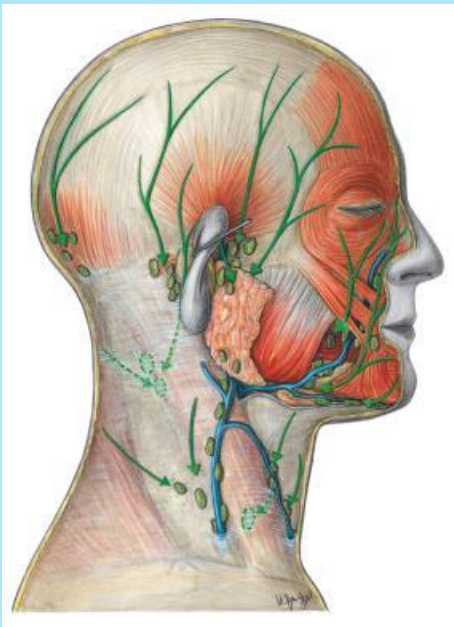

JUGULAR TRUNK

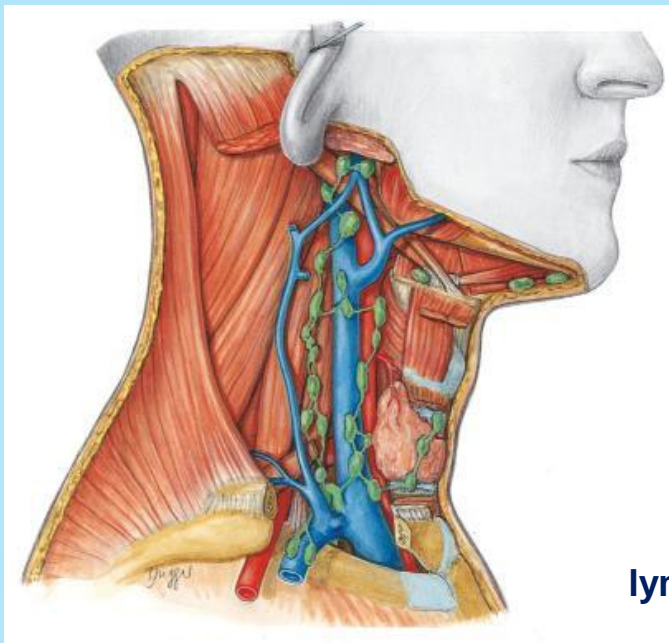

lymphatic drainage works in zones

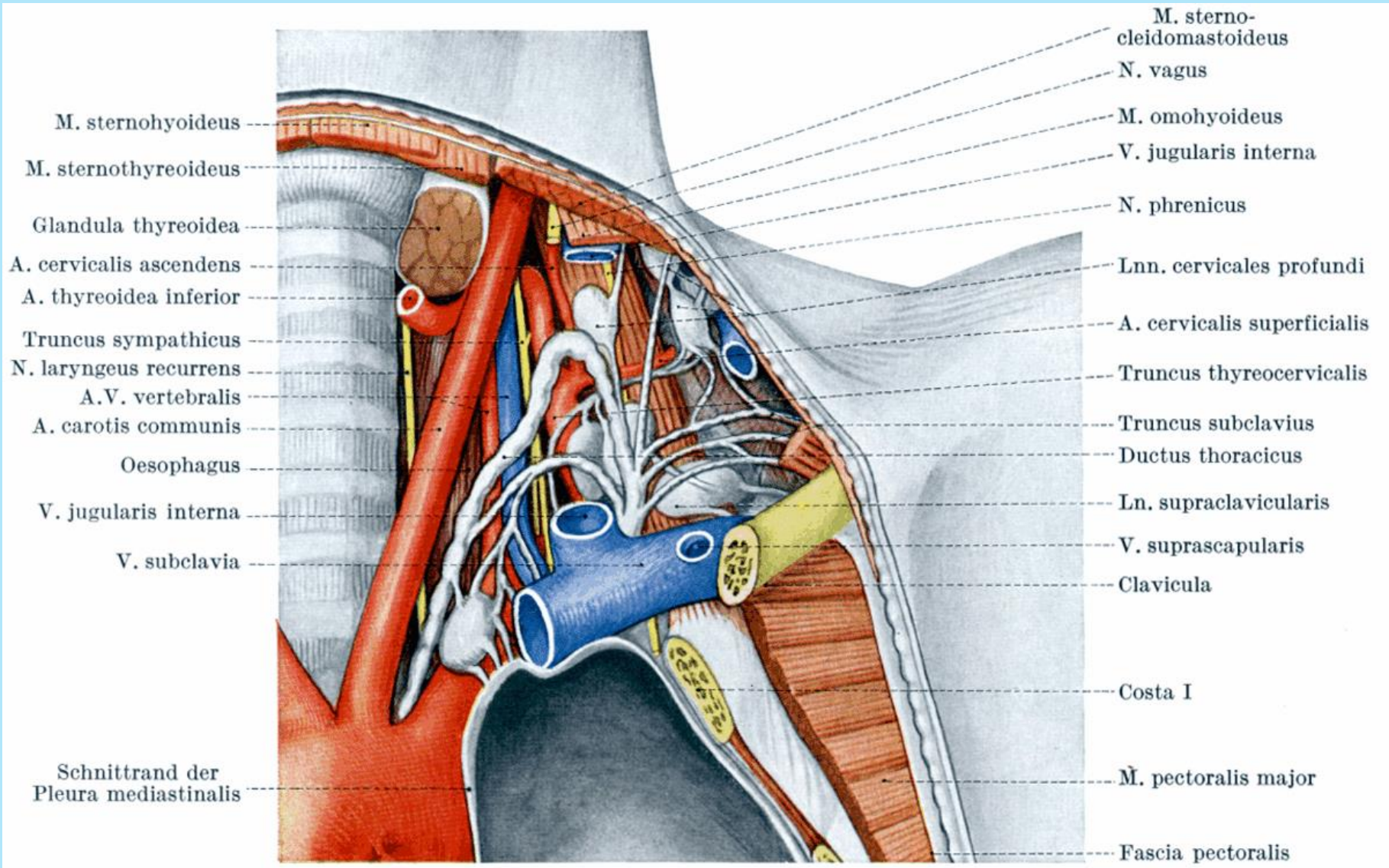

Thank you for your attention!!!

