

Mellékhere, funiculus spermaticus, vesicula seminalis és prostata anatómiája

Dr. Vereczki Viktória

Semmelweis Egyetem,

Anatómiai, Szövet- és Fejlődéstani Intézet

2020. március 13. on-line

Férfi genitáliák

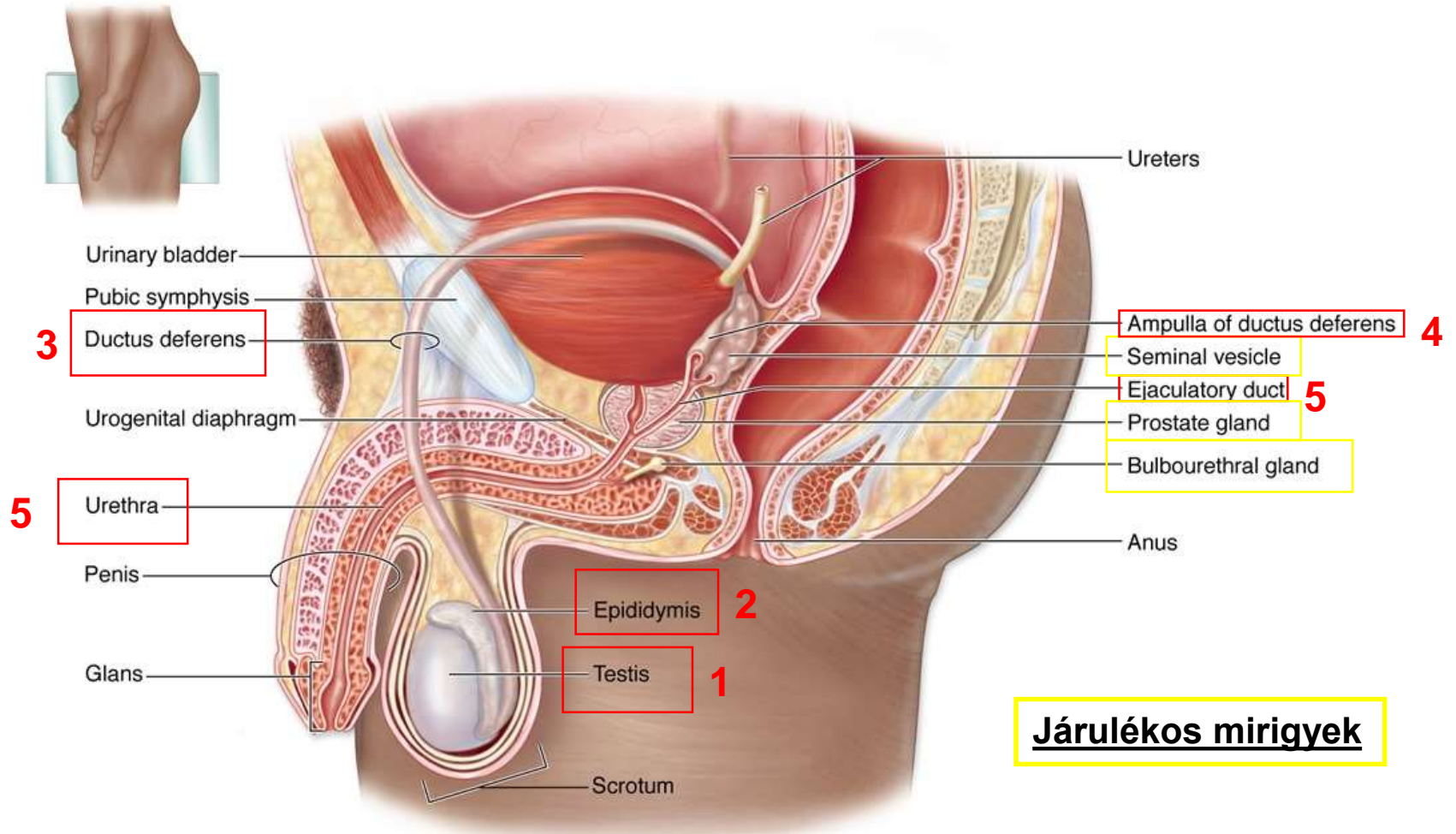

Epididymis (mellékhere)- anatómiája

Appendix testis – a Müller vezeték maradványa

Appendix epididymidis - a mesonephros maradványa

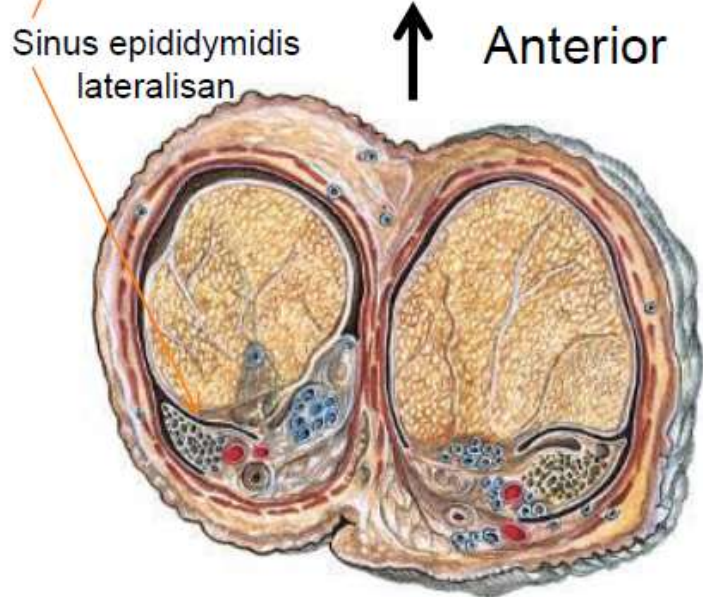
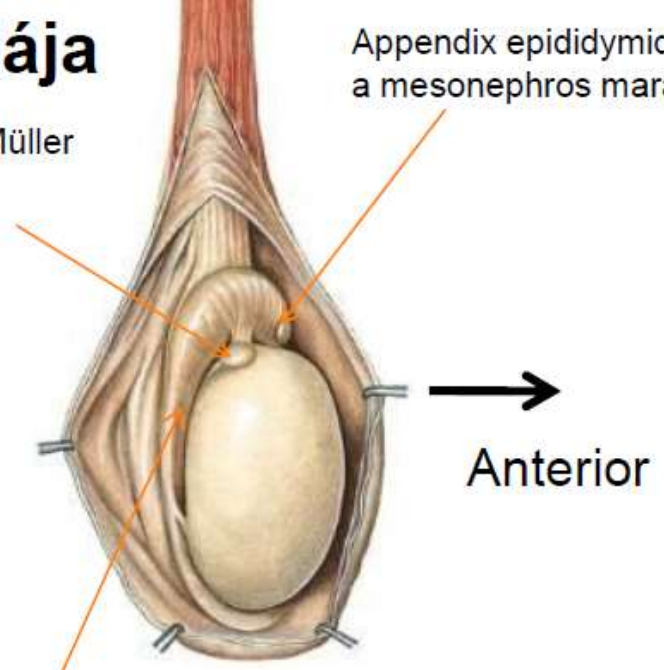
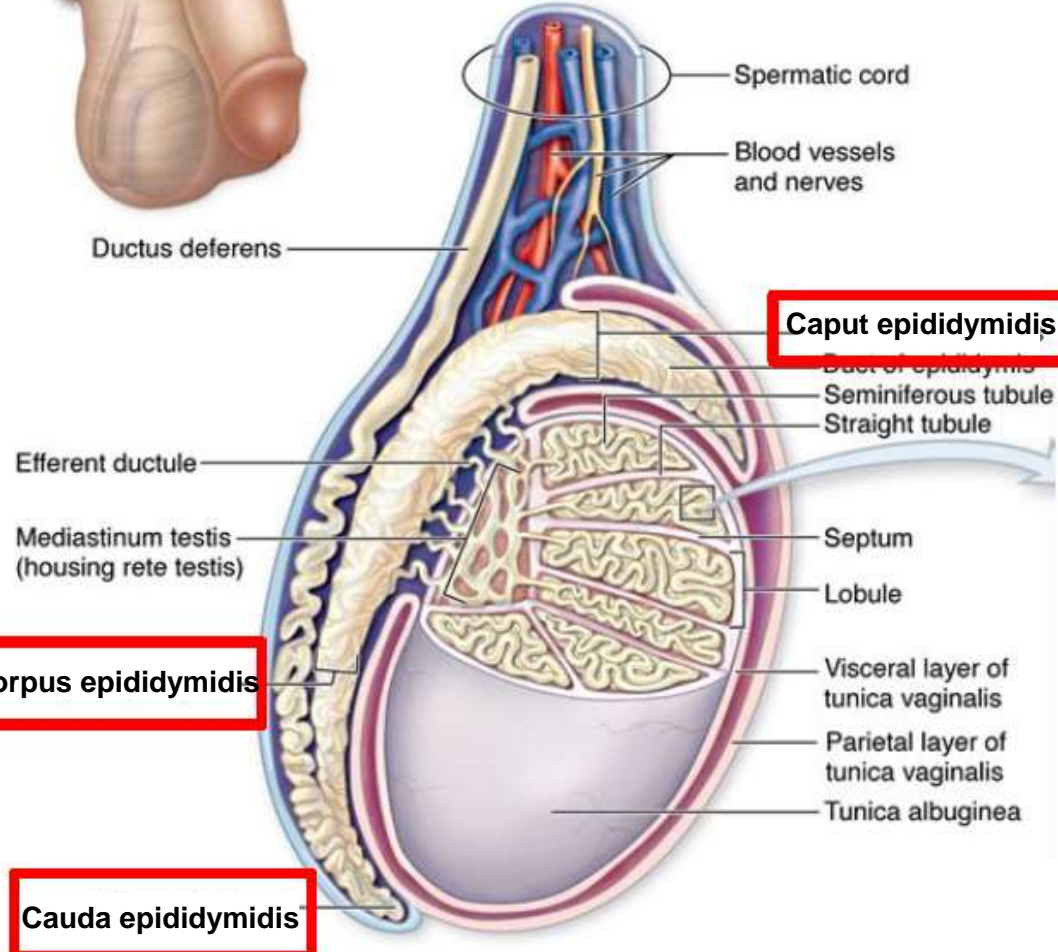

Hereburkok!!!

Ductus deferens (vas deferens) - ondóvezeték

- 30-45 cm hosszú
- 3-3,5 mm vastag

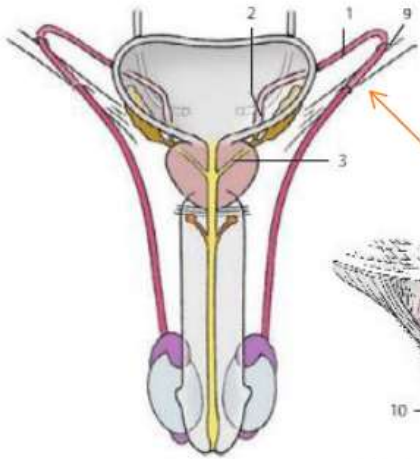

A Seminal ducts, anterior aspect

Canalis inguinalis

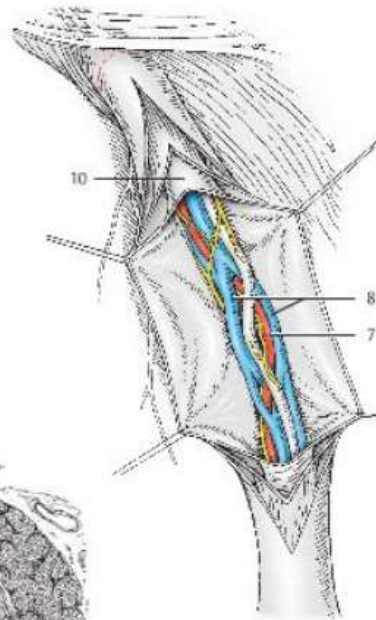

C Spermatic cord

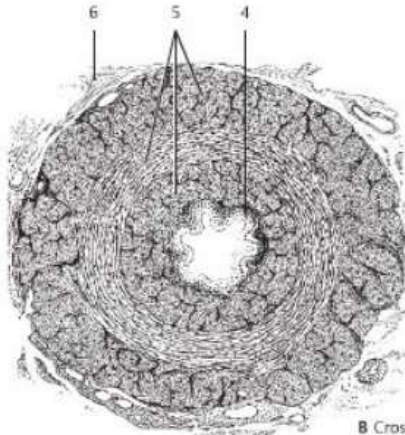

B Cross-section through ductus deferens

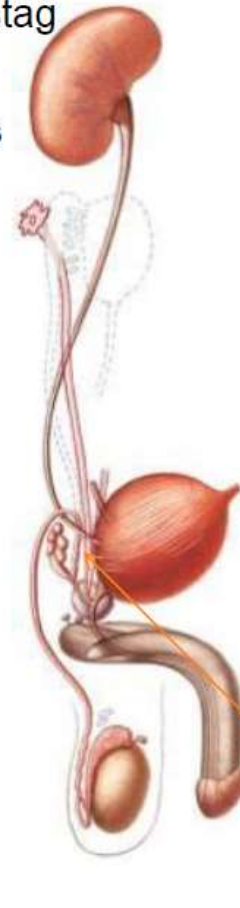

Ampulla ductus def.

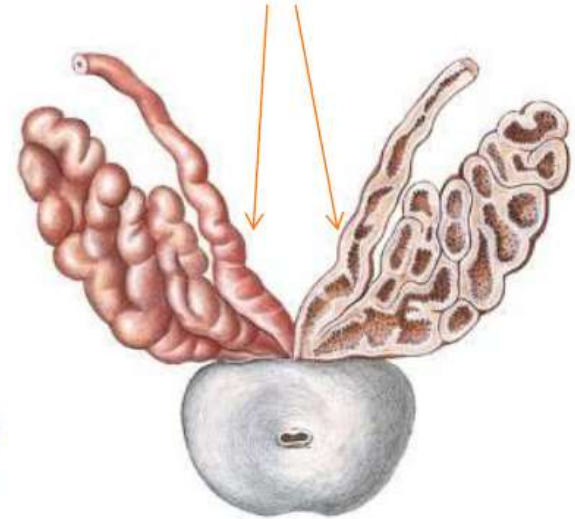

Az ureterrel való kereszteződése!!!

Funiculus spermaticus (ondózsínór)

- Ductus deferens
 - a. testicularis
- Plexus pampiniformis (testicularis véna)
 - a. ductus deferentis
- Vegetativ idegek
 - ramus genitalis nervus genitofemoralis

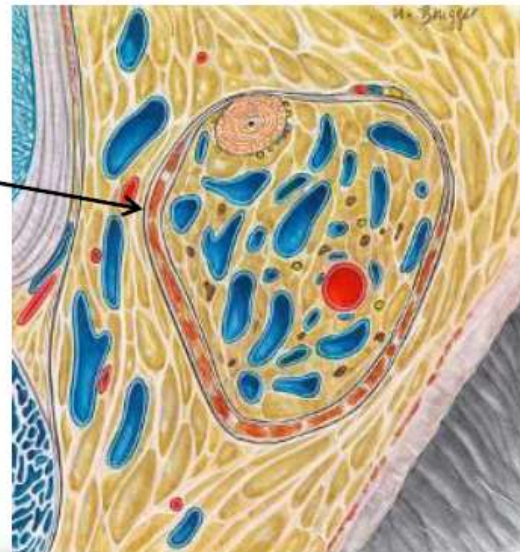
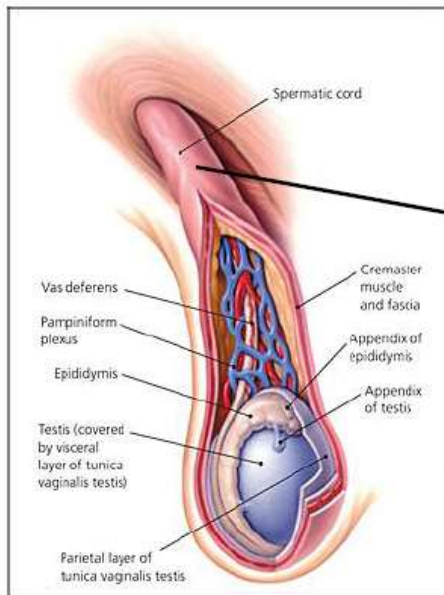

Plexus pampiniformis– muscularis véna

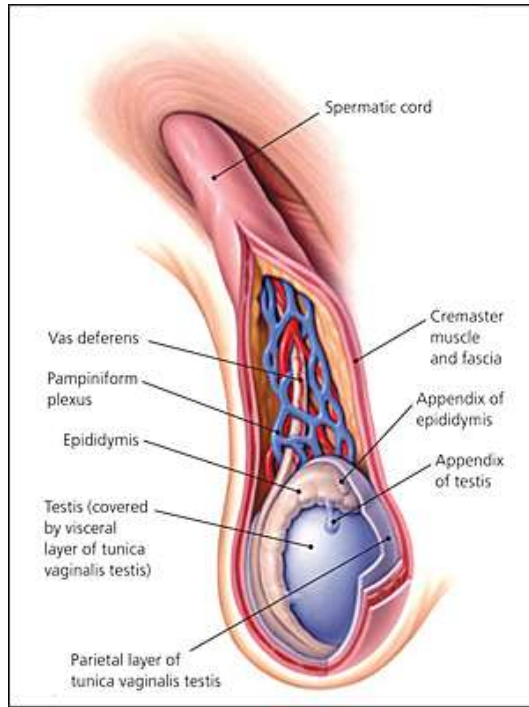

Slide 81 Spermatic cord

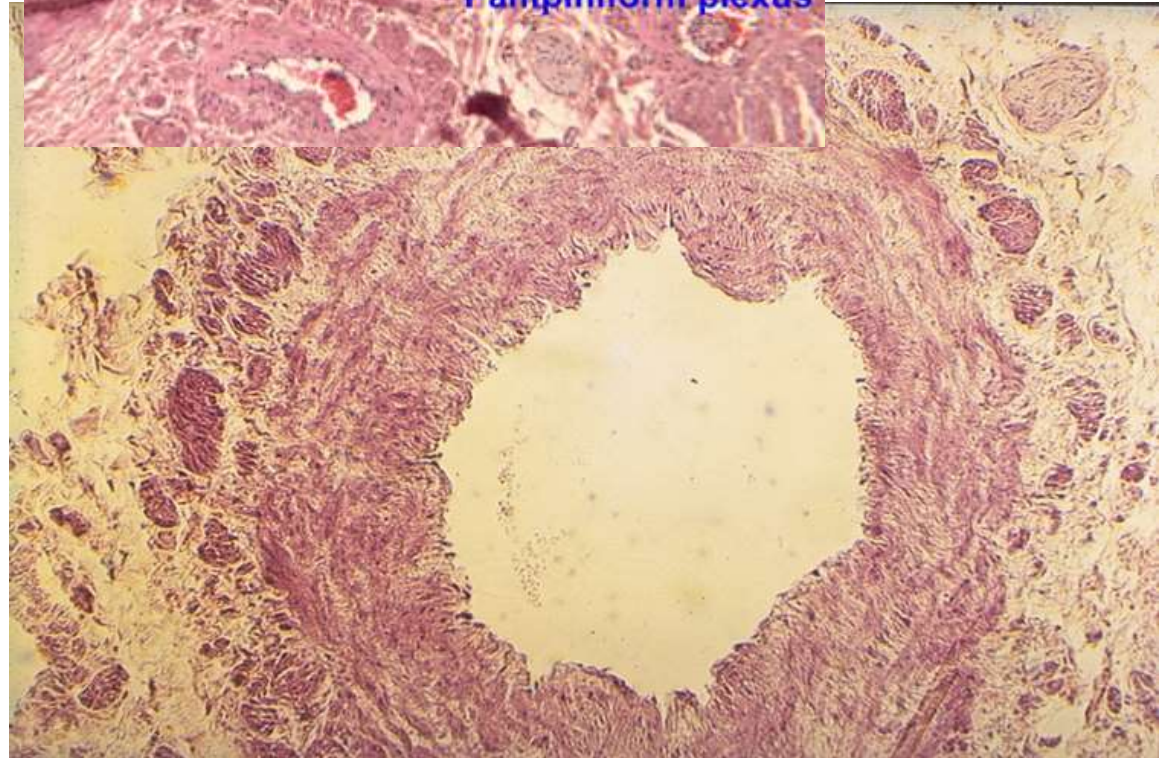
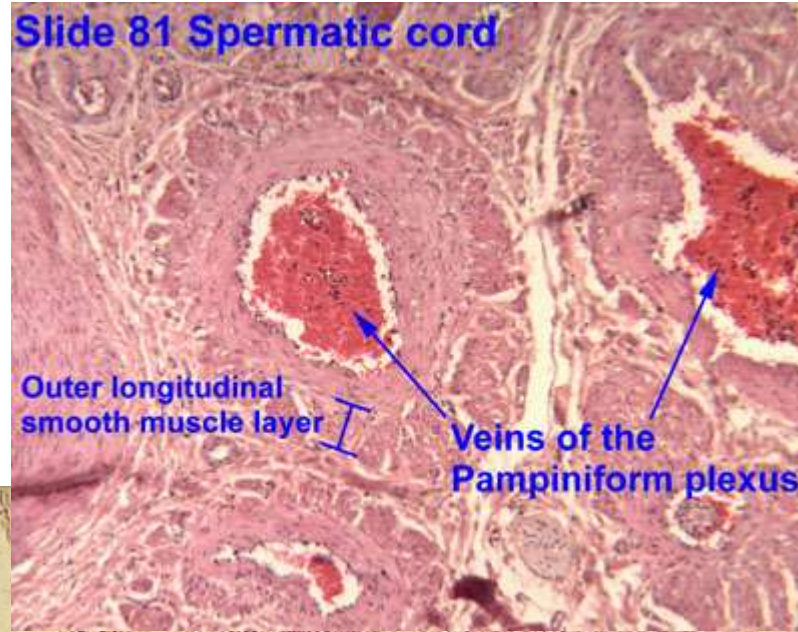

HASFAL

Bőr

Dermis

Felületes hasi fascia

Fascia abdominalis superficialis

M. obliquus ext. abdominis fasciája

M. obliquus internus abdominis

M. transversus abdominis

Fascia transversalis

Peritoneum

SCROTUM

Herezacskó bőre

Tunica dartos

Fascia spermatica externa

M. cremaster

Fascia spermatica interna

Tunica vaginalis testis



Hereburkok

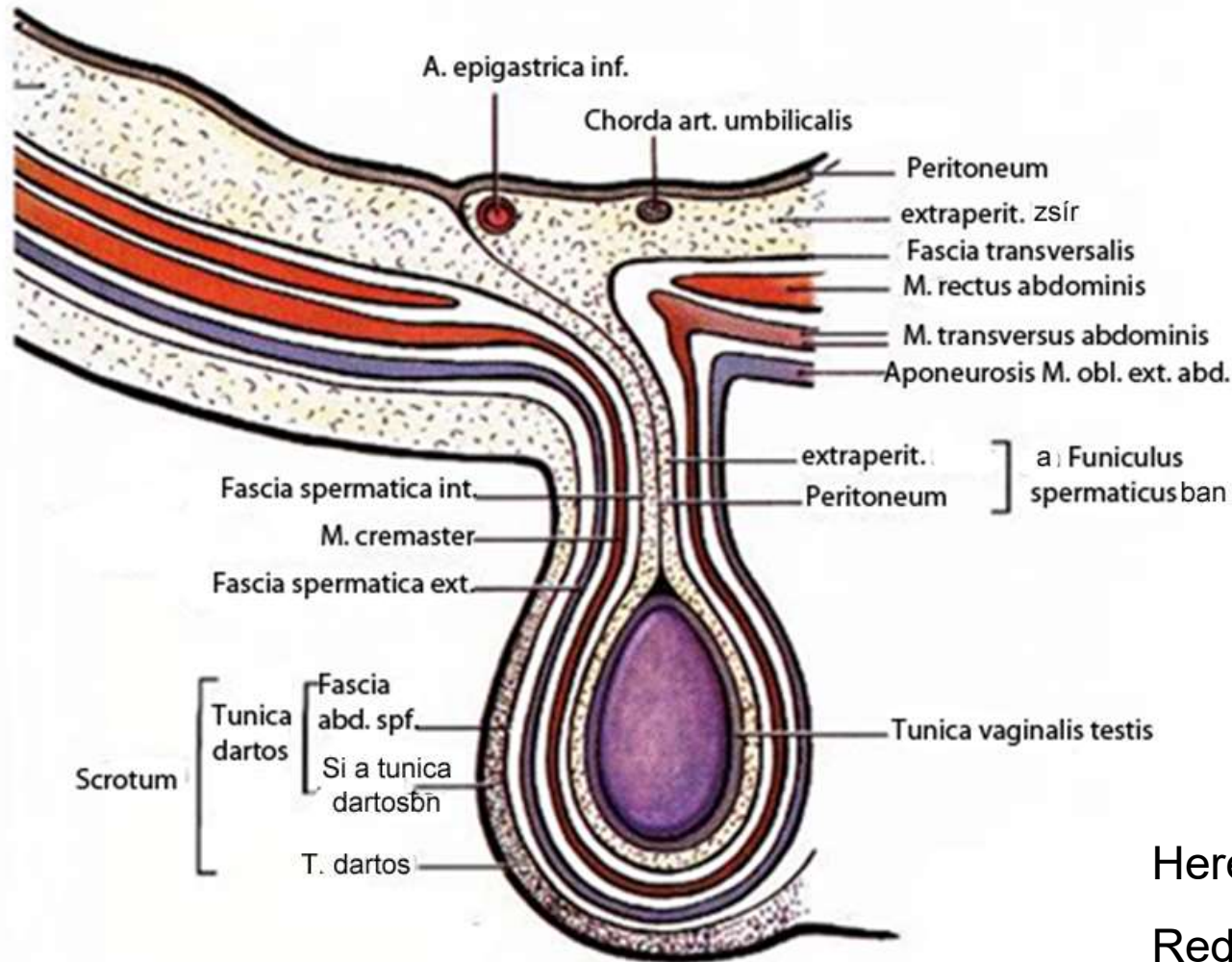

Herezacskó bőre:
Redőzött, erősebben pigmentált, faggyúmirigyek, elszórva szőrtüszők

Testis, epididymis és ductus deferens vérellátása

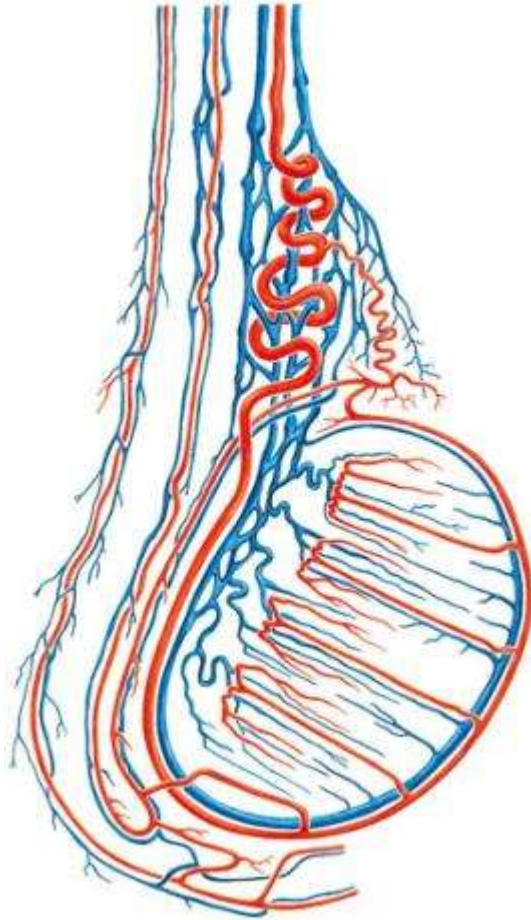

A. testicularis ← aorta abdominalis
a. ductus deferentialis ← a. iliaca interna

Pampiniform plexus

→ bal:bal v. renalis

→ jobb: vena cava inferior

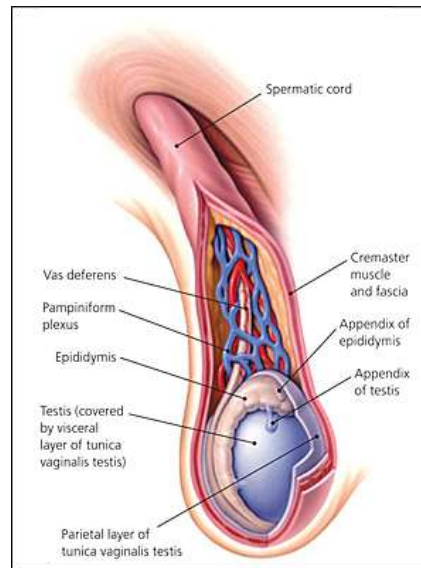

37 °C → 34 °C

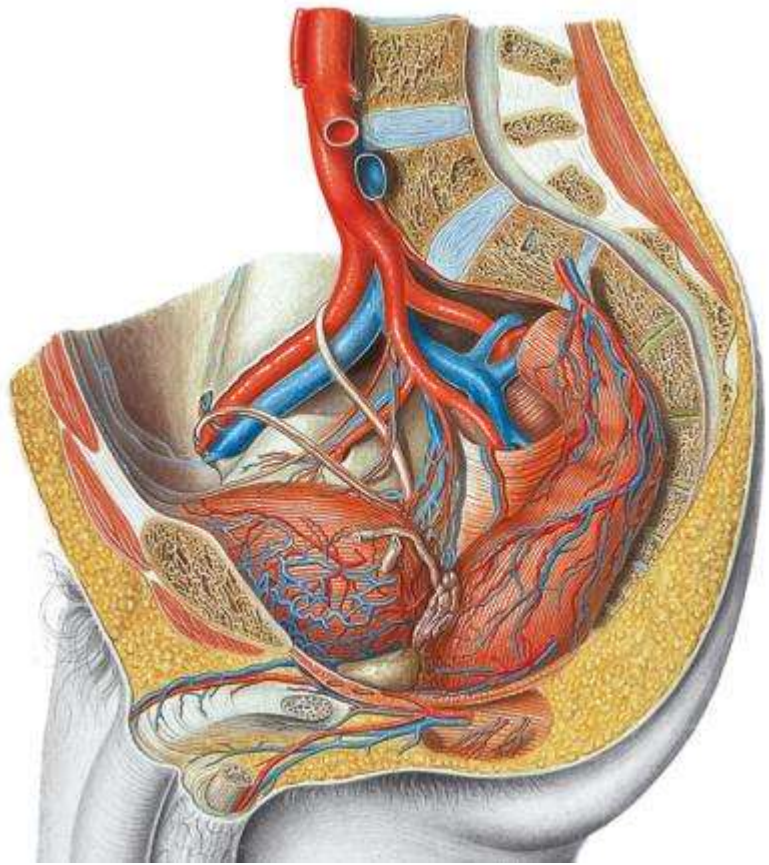
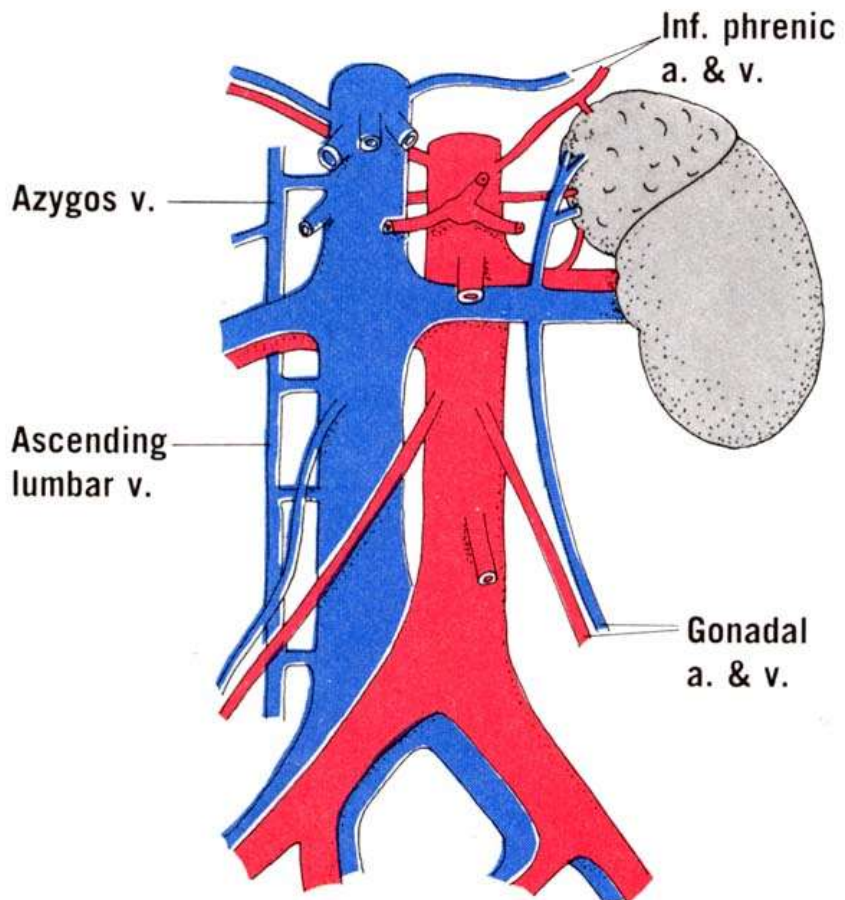

Férfi járulékos nemi mirigyek

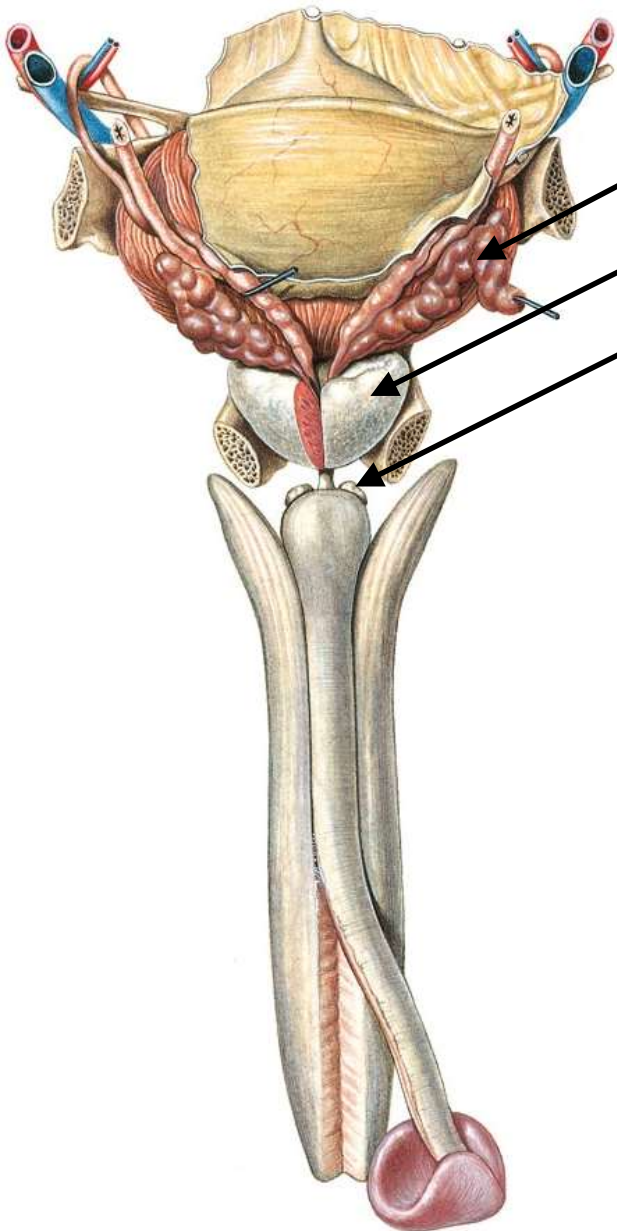

Vesicula seminalis (ondóhólyag)

Prostata (dűlmirigy)

Glandula bulbourethralis (Cowper-mirigy)

- Ejakulátum fő tömegét termelik
- Hormon (tesztoszteron) szenzitívek
- Férfi urogenitális csatornához kapcsolódnak

Ejaculatum (~2ml)= 10% a prostatából + 10%
vas deferens-ből + 75% a vesicula seminálisból
+ 5% a Cowper mirigyekből+ <0.1%
spermatozoa

Vesicula seminalis (Glandula vesiculosa)

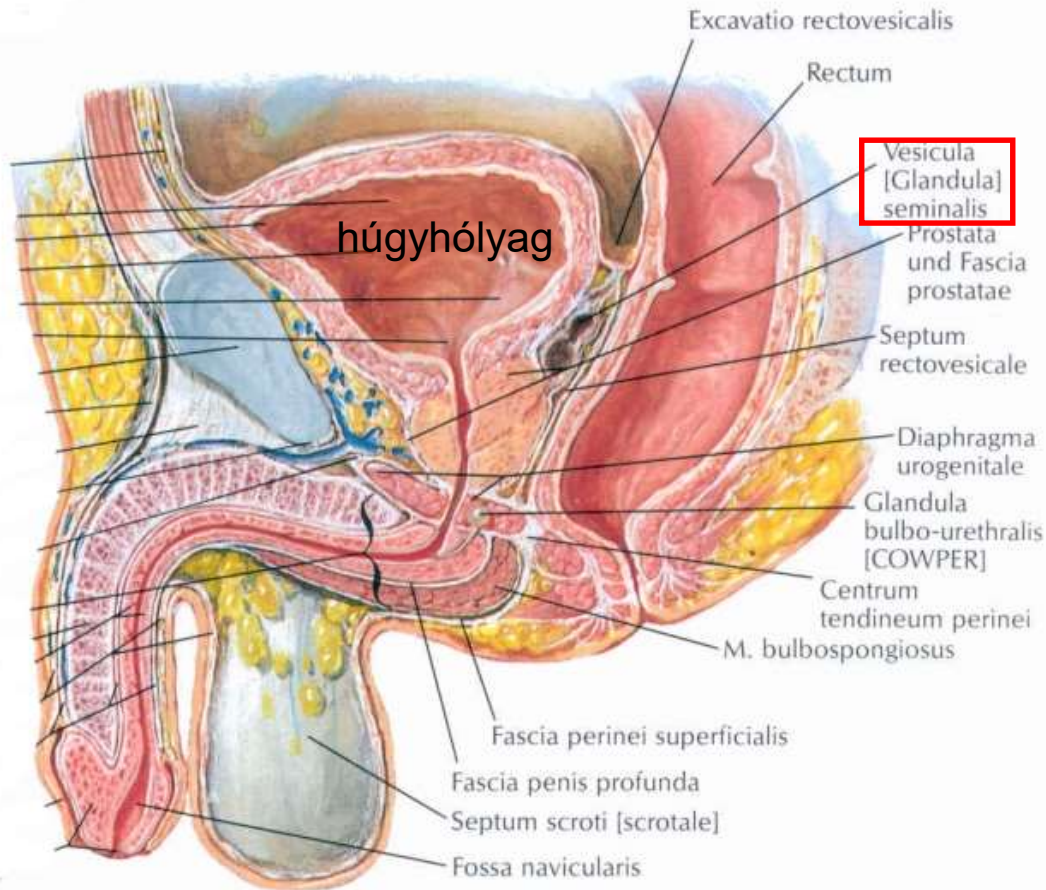

•5x1x1 cm

•15 cm-es, erősen felcsavarodott csatorna

•Kötőszövetes tok

a. vesicalis inf., a. ductus deferentialis, a. rectalis media

Plexus vesicoprostaticus

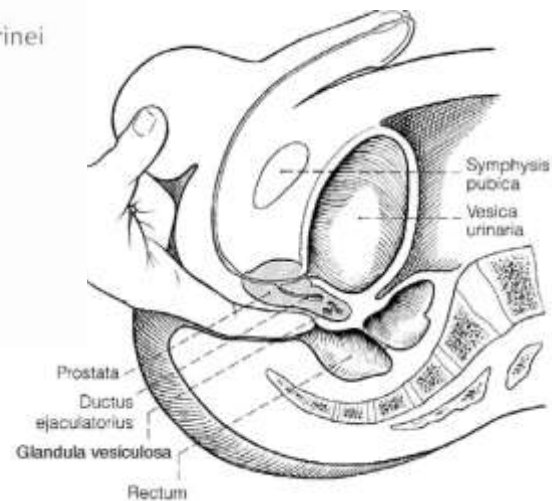

Vesicula seminalis

15 cm-5 cm hosszú cső felcsavarodva

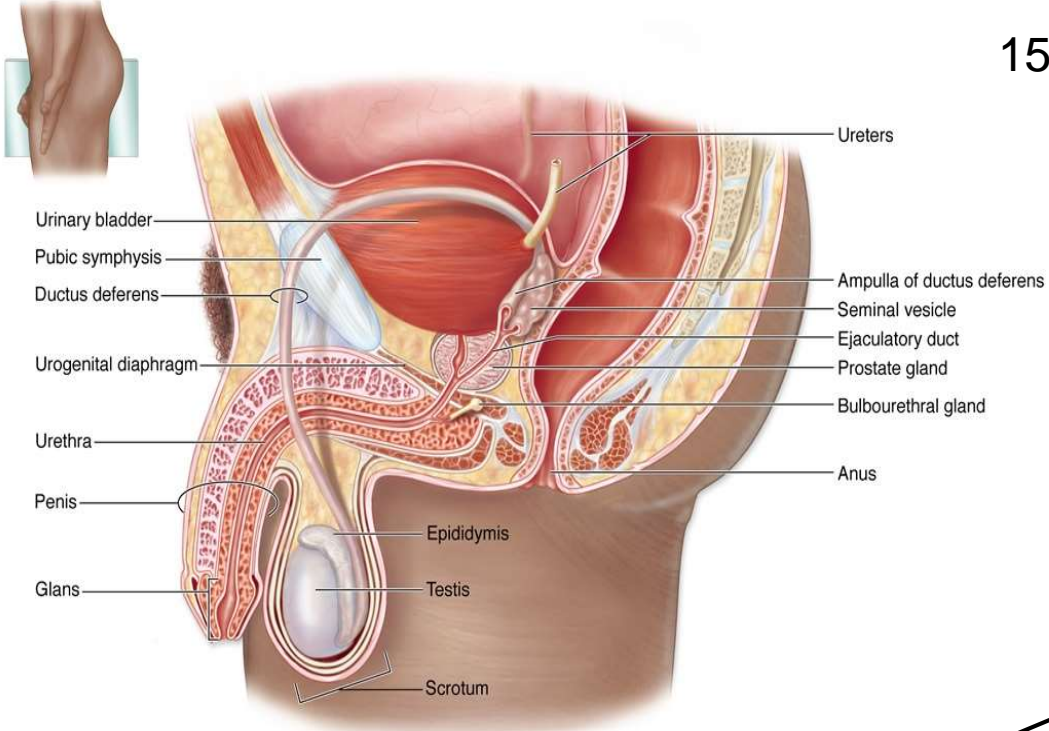

Páros szerv

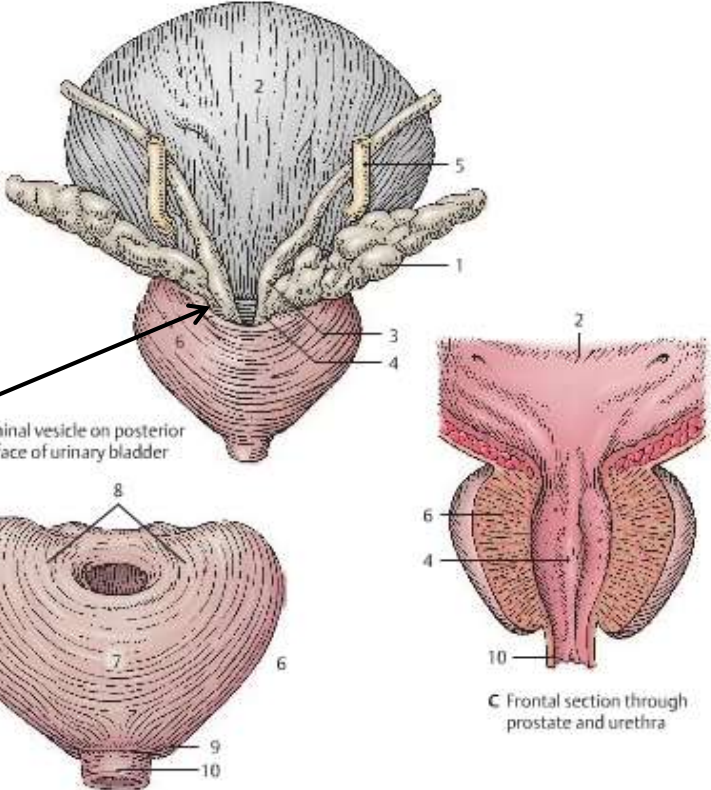

→ ductus excretorius!!!
 +
 = duct ejaculatorius

Ampulla of ductus deferens

Vesicula seminalis

Vérellátása:

- A. vesicalis inferior
- A. ductus deferentialis
- A. rectalis media
- Plexus venosus prostaticus

Peritonealis pozíció:

infraperitonealis

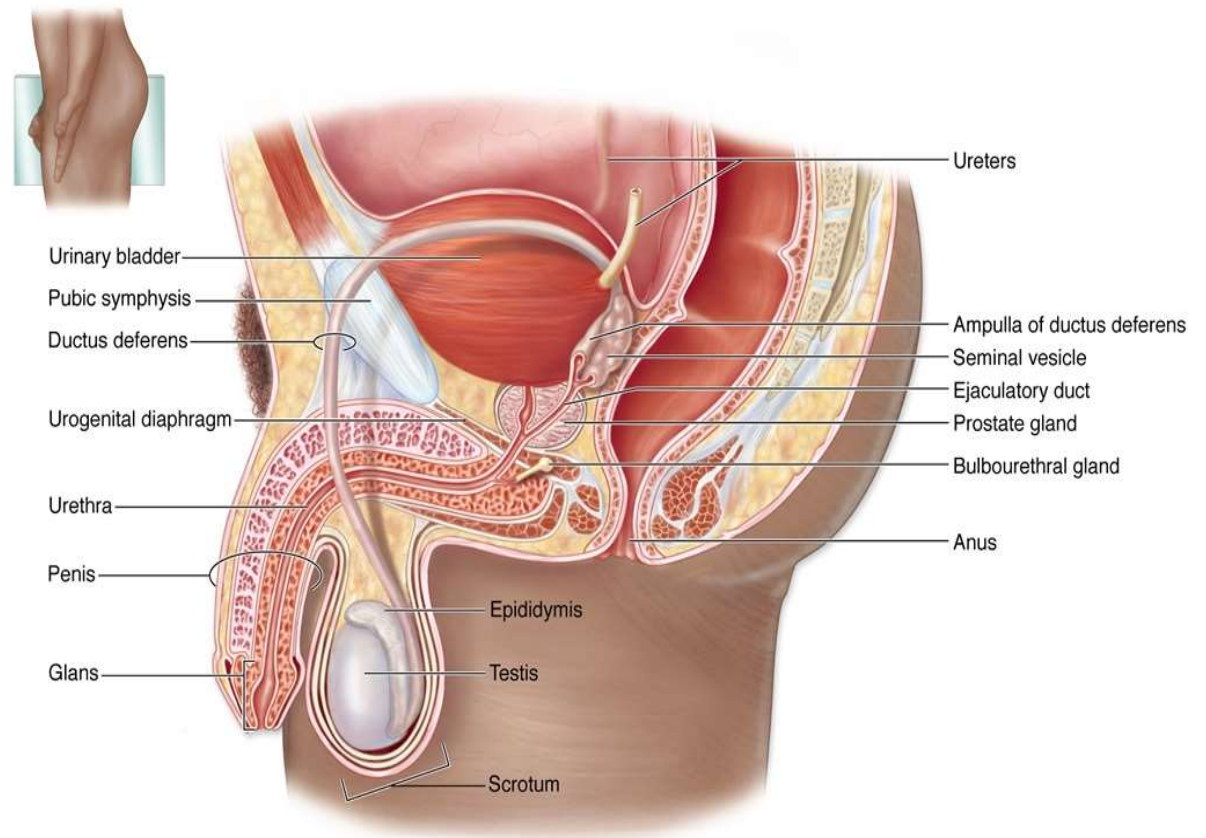

Prostata

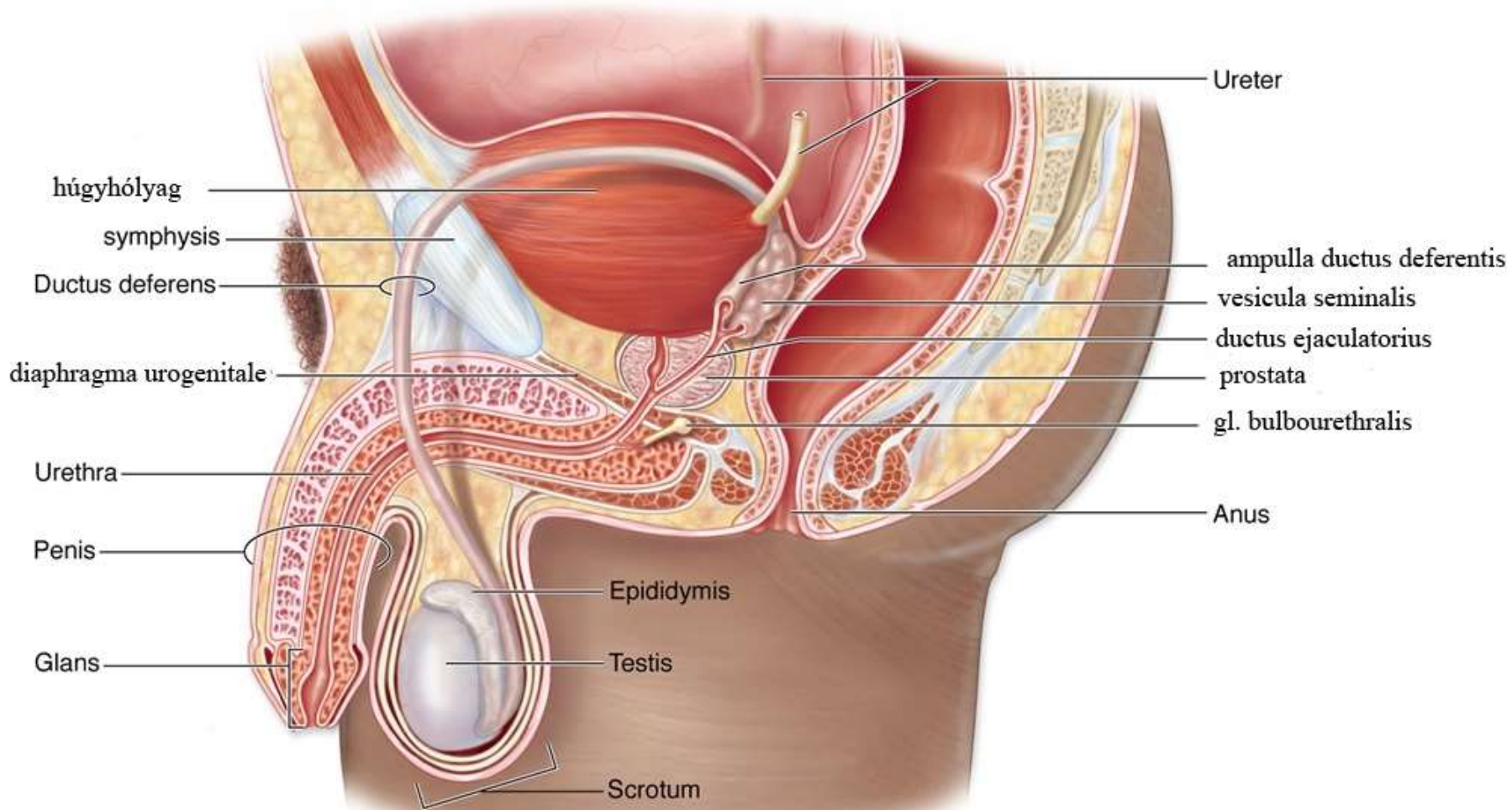

A. rectalis media, a. vesicalis
inf., a. pudenda int.

Prostata

Plexus vesicoprostaticus

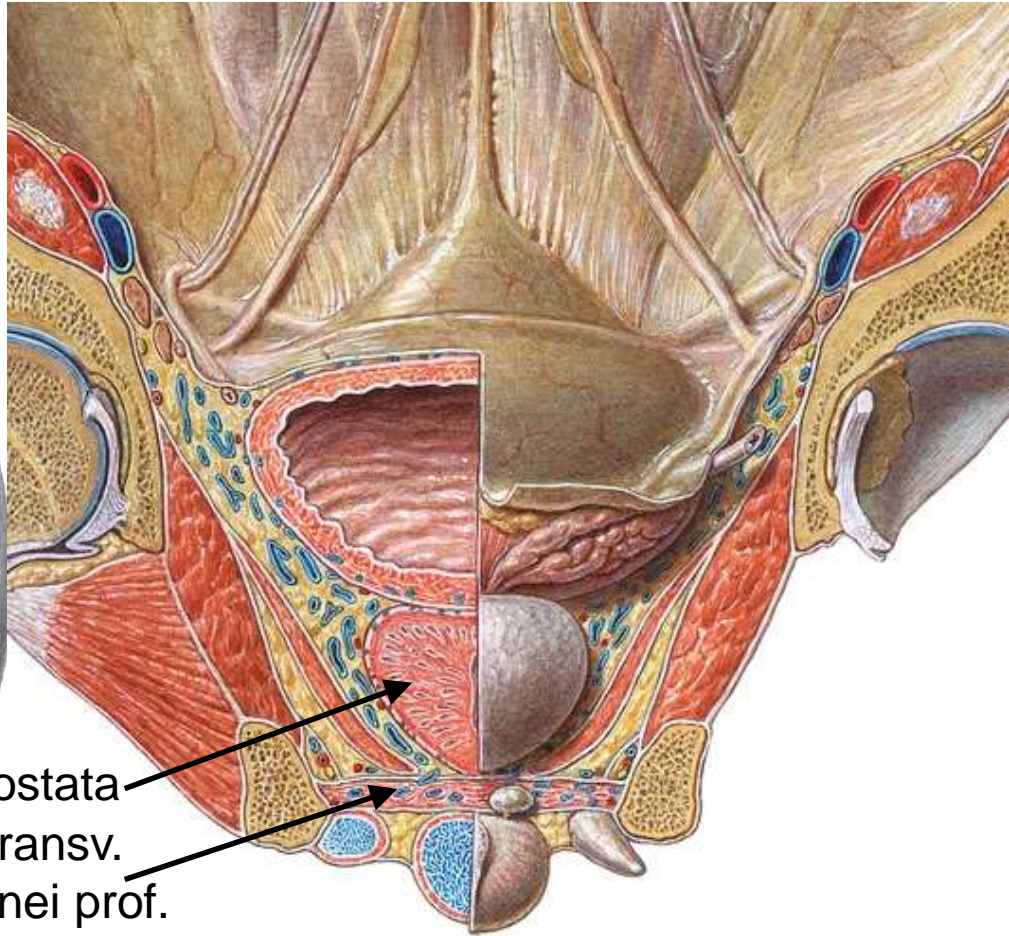
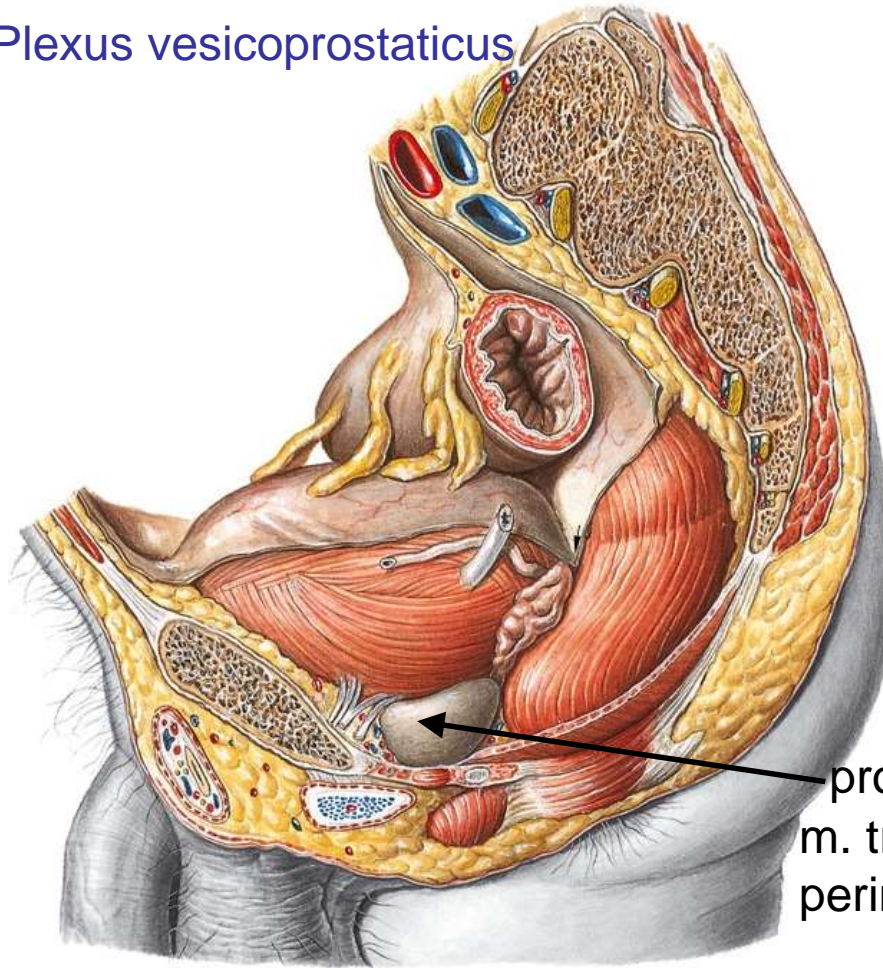

prostata
m. transv.
perinei prof.

3x4x2 cm, 20-25 g

30-50 mirigy, 15-20
kivezetőcső (ductuli
prostatici) → pars
prostatica urethreaba

Basis: húgyhólyag

Apex: m. transv. perinei prof. fasciája

Ventral: lig. puboprostaticum → os pubis belfel­színe

Dorsal: Denonvillier-fascia, rectum

Prostata

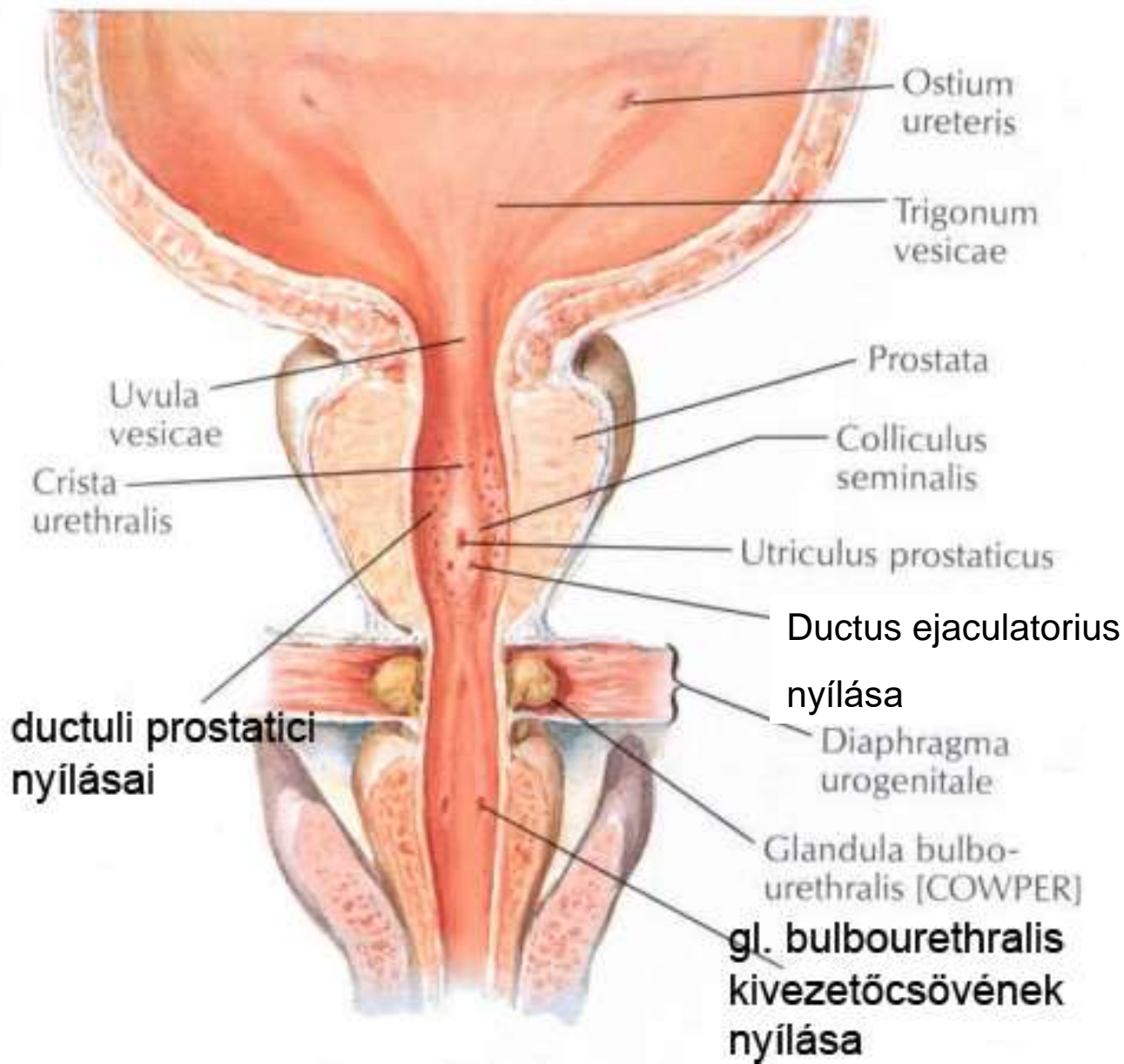

Prostata, felosztás

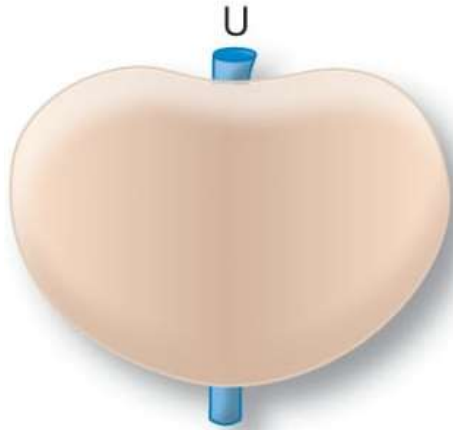

hátulnézet

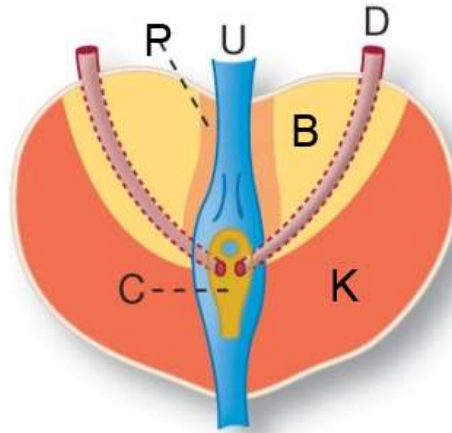

frontális metszet

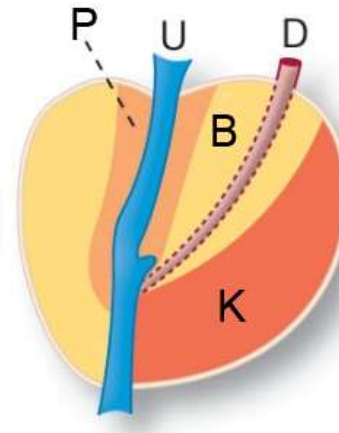

sagittális metszet

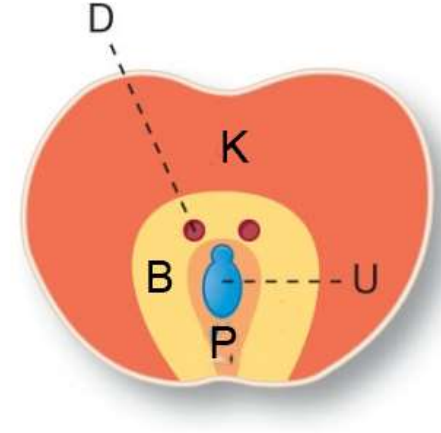

horizontális metszet

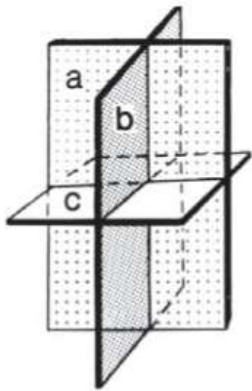

P: periurethrális, mucosus mirigyek
B: belső zóna, submucosus mirigyek
K: külső zóna, főmirigyek

U = Urethra
C = Colliculus seminalis
D = Ductus ejaculatorius

Belső zóna: prostata hyperplázia

Külső zóna: prostata carcinoma

Prostata

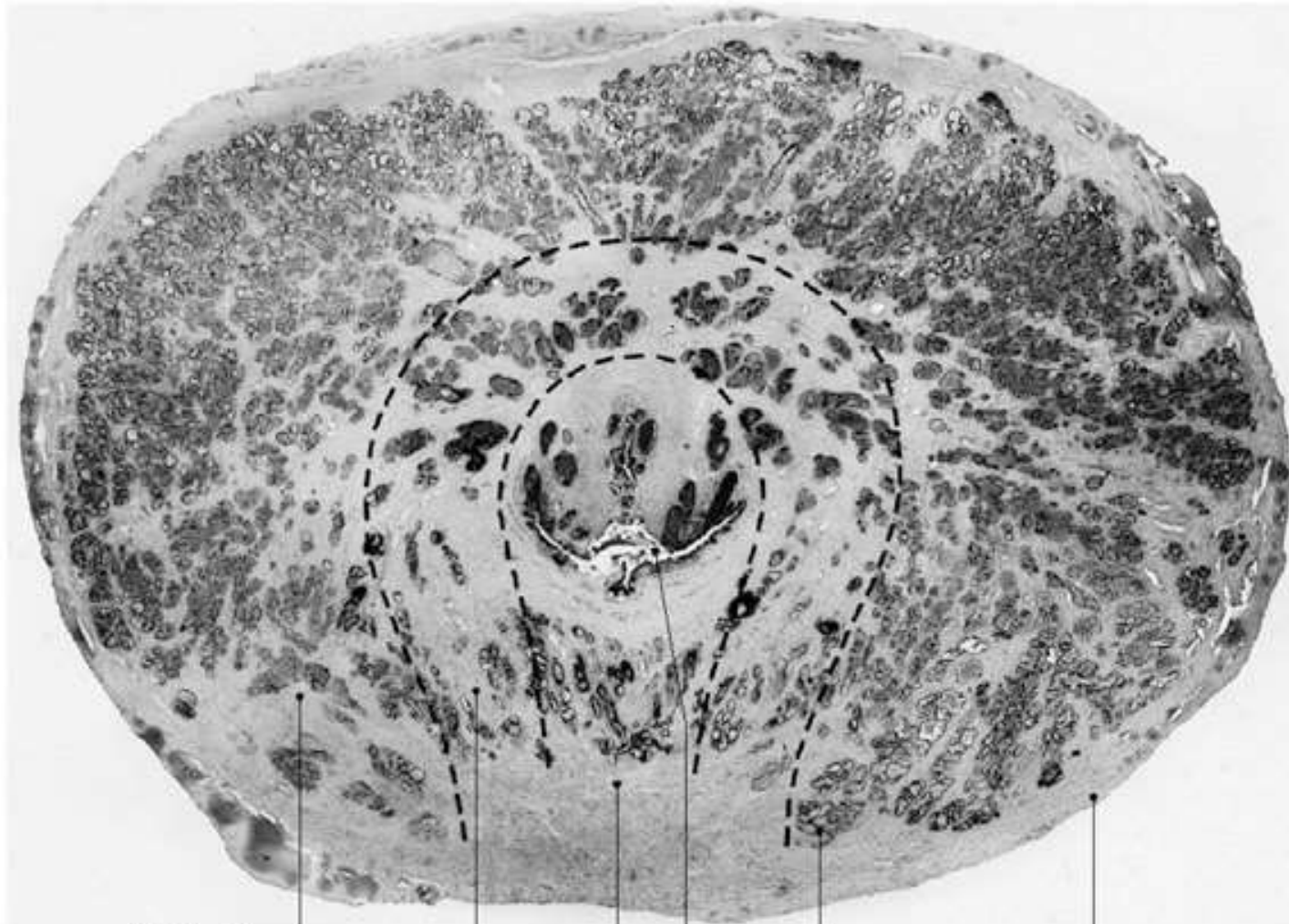

külső zóna

belső zóna

Urethra

mirigyek

tok

periurethrális köpenyzóna

Prostata

Vérellátása:

- A. vesicalis inferior
- A. pudenda interna
- A. rectalis media

- Plexus venosus prostaticus

Peritonealis pozíció:
infraperitonealis

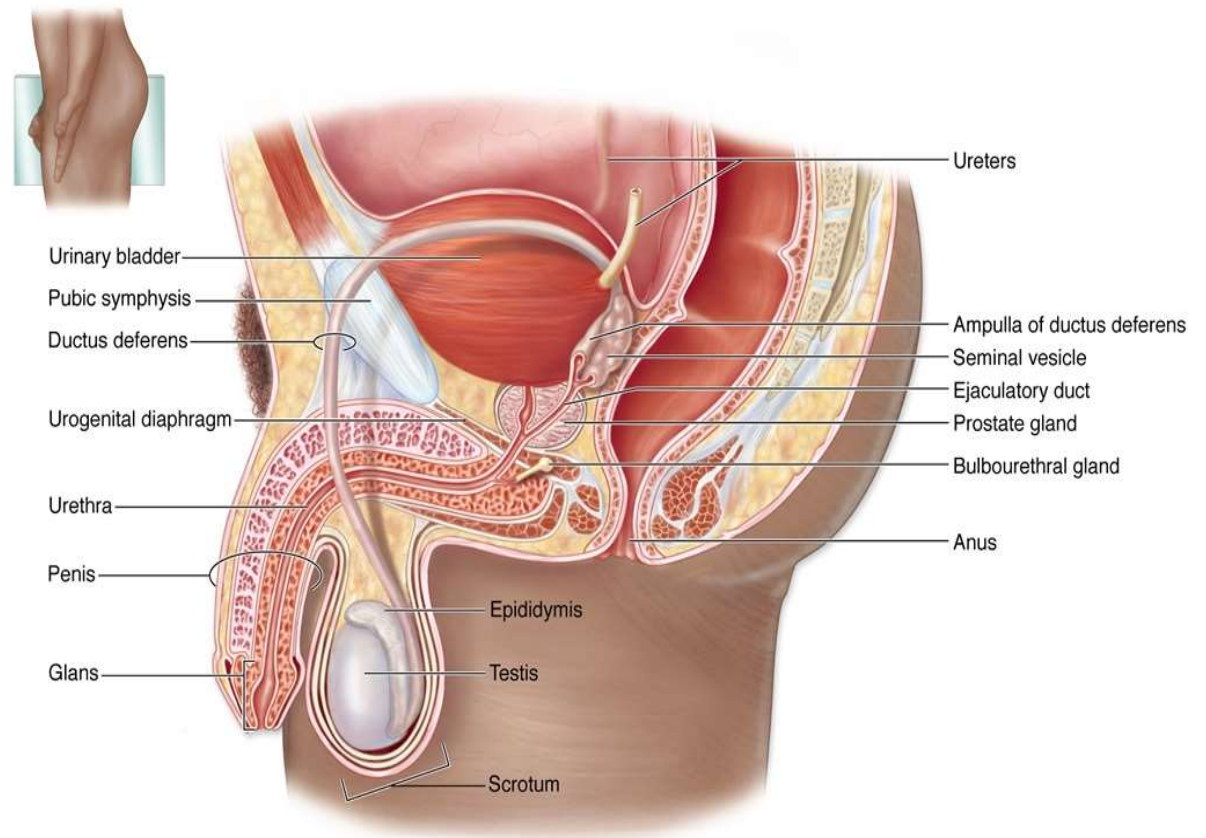

Prostata nyirokelvezetése

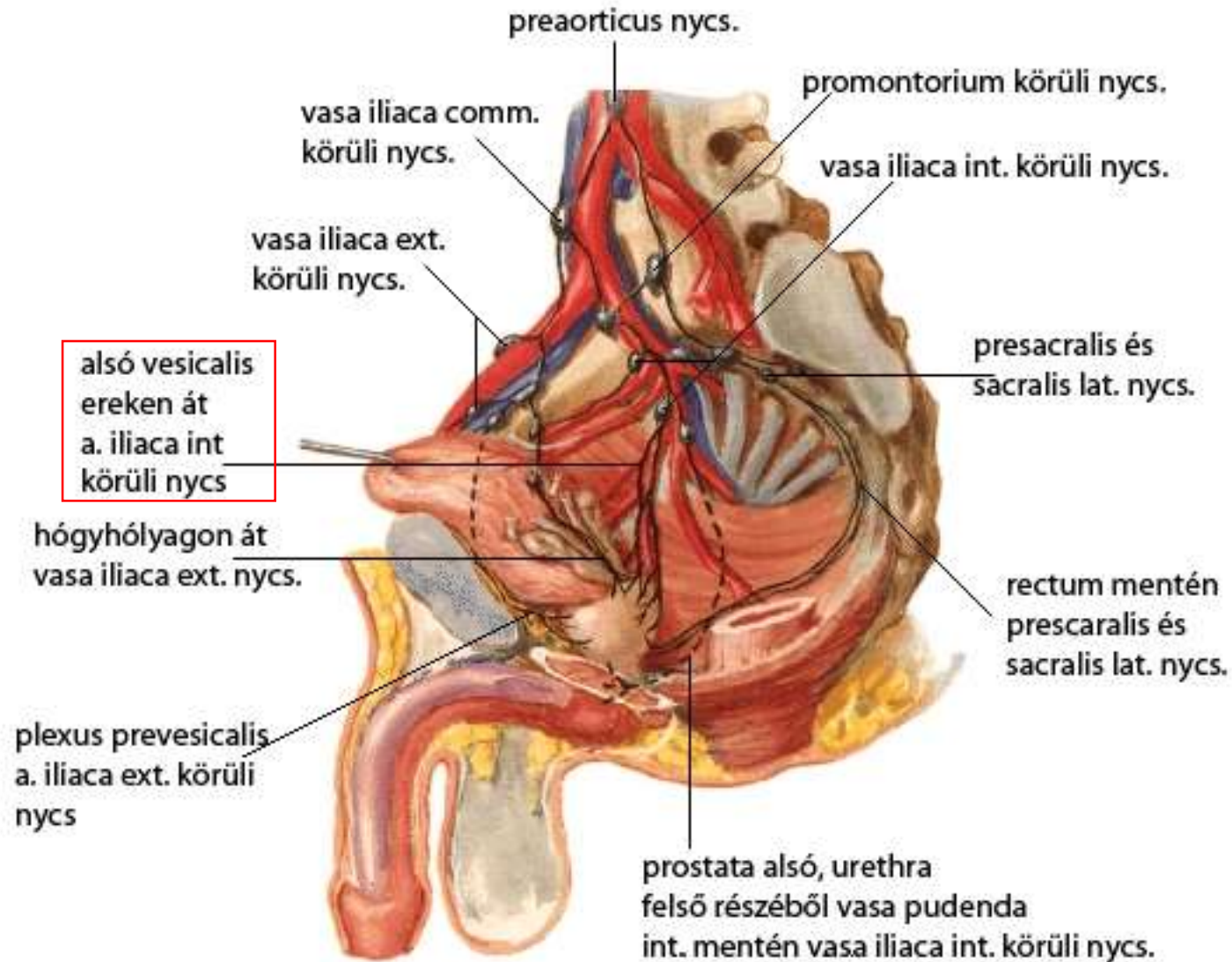

Prostata hyperplasia

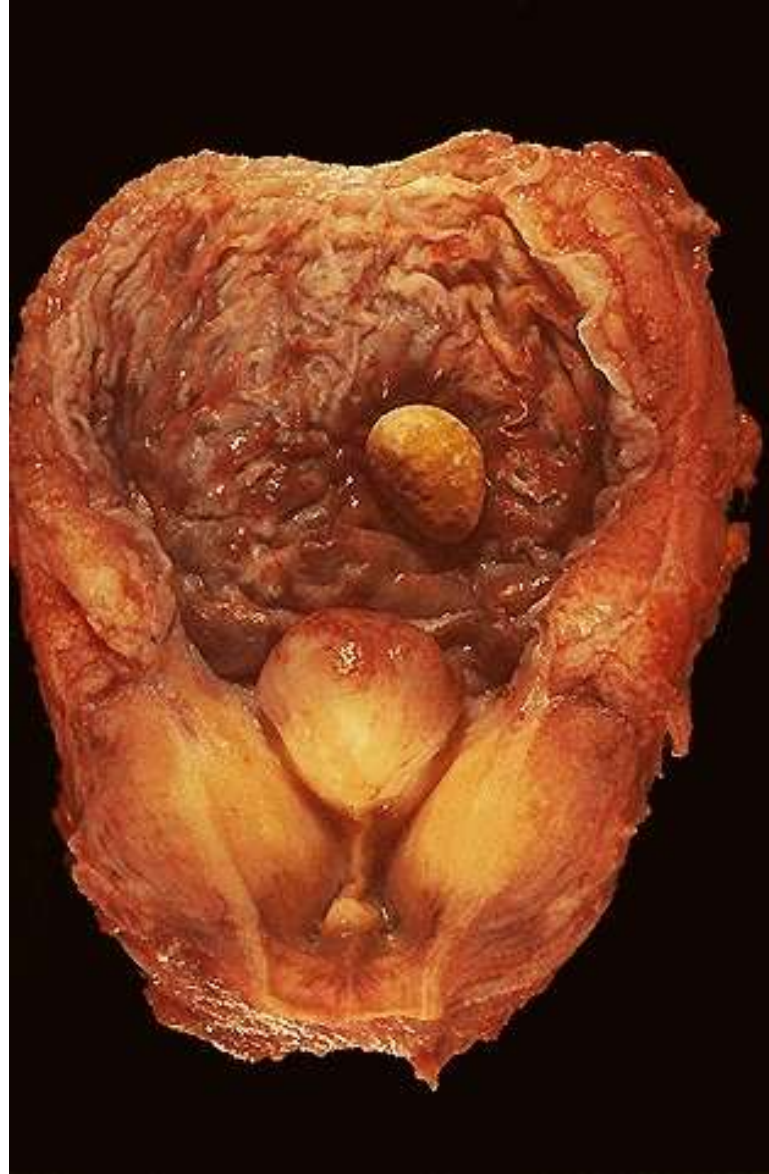

Prostata carcinoma



Plexus vesicoprostaticus
kapcsolatban áll a gerinc körüli
vénás fonattal →
csigolyametasztázisok
Combnyaktörés: lehet első tünet!

csontmetasztázisok

Glandula bulbourethralis (Cowper-mirigy)

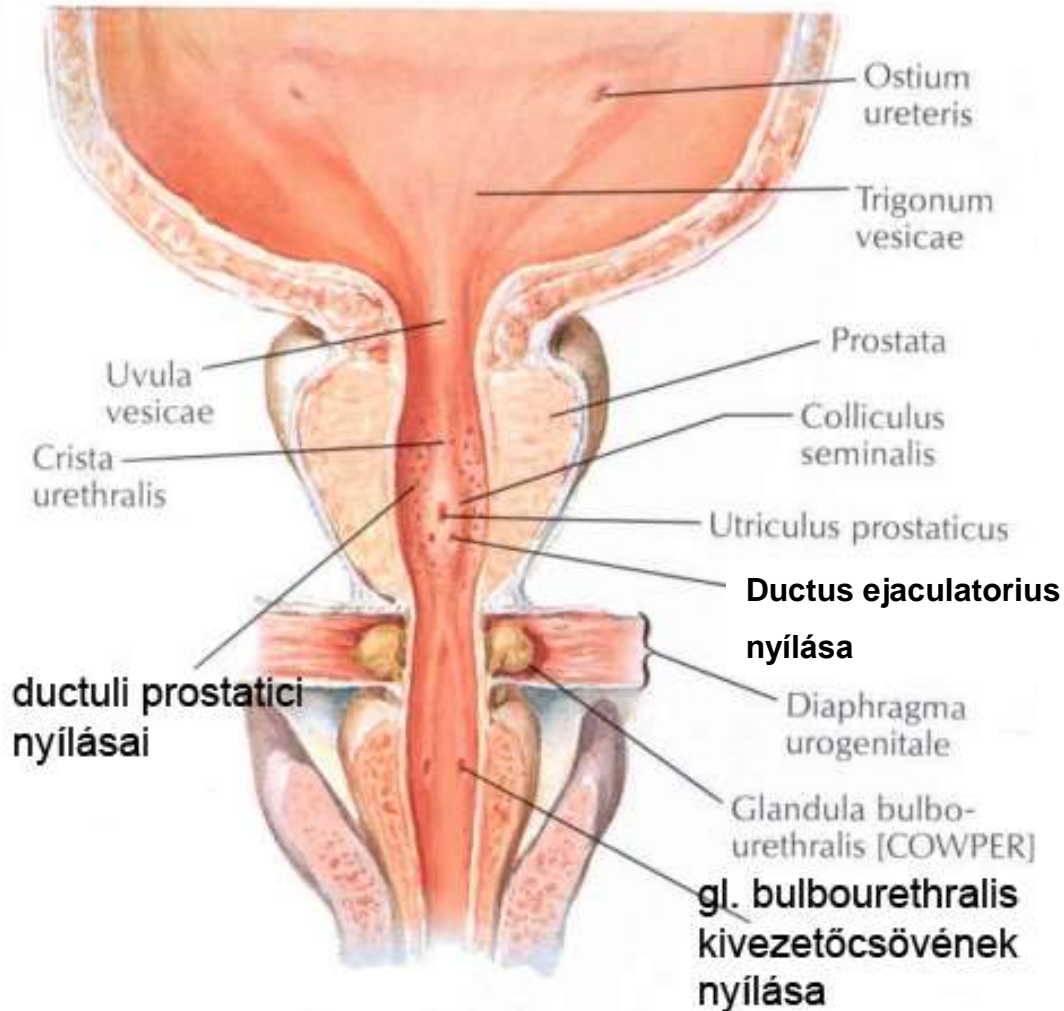

Páros, lencse nagyságú

Diaphragma urogenitaléba ágyazva

Tubuláris végkamrák, simaizom



Sperma (=ejakulátum)

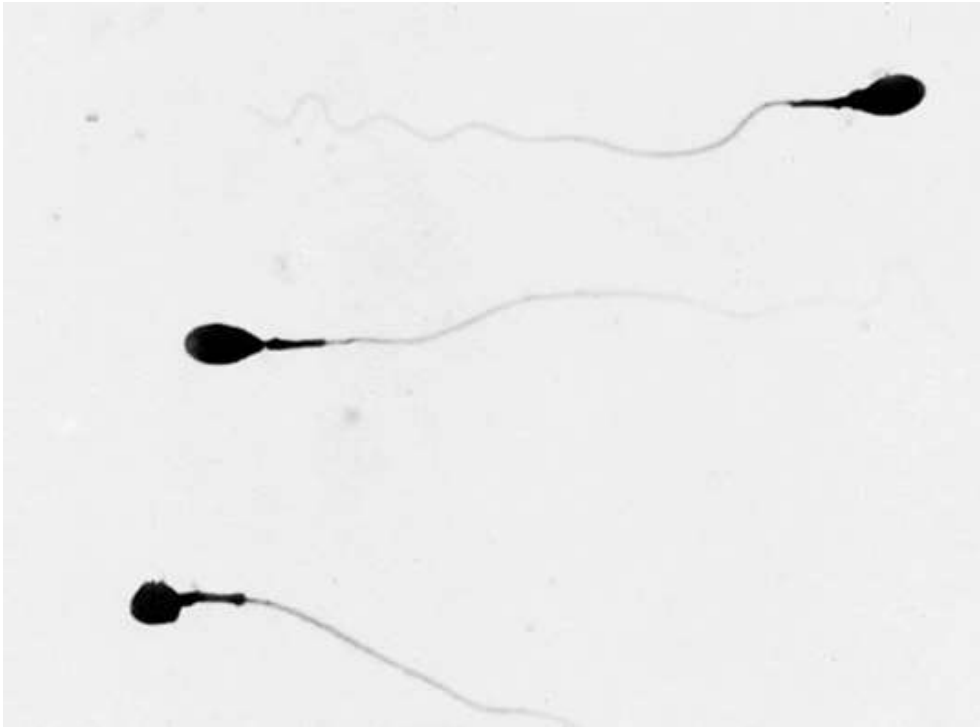

2-4 ml

Sejtes rész:

Spermiumok (40 millió/ml, éretlen alakok is), női genit. csatornában 4-5 napig mozgékonyak

Hámsejtek

Leukocyták, macrophagok

Seminalplazma:

Járulékos nemi mirigyek váladéka

Köszönöm a figyelmet!



References:

Dr. Kántor Orsolya és Dr. Hanics János előadásai

Benninghoff: Anatomie, 16. Aufl., 2003

Zilles-Tillmann: Anatomie, 2010

Sobotta: Atlas der Anatomie des Menschen, 22. Aufl., 2006

Welsch: Lehrbuch Histologie, 2006

Netter: Atlas der Anatomie des Menschen, 1989

Netter: Atlas of Human Anatomy, 1989