



UNITED STATES ENVIRONMENTAL PROTECTION AGENCY
REGION I - NEW ENGLAND
5 POST OFFICE SQUARE, SUITE 100
BOSTON, MA 02109-3912

URGENT LEGAL MATTER -- PROMPT REPLY NECESSARY
CERTIFIED MAIL: RETURN RECEIPT REQUESTED

February 4, 2014

The North Terminal Company
Division of Olin Corporation
c/o Olin Corporation
Joseph D. Rupp, President
190 Carondelet Plaza, Suite 1530
Clayton, MO 63105-3443

Re: **Notice of Potential Liability and Request for Information** Pursuant to Section 104 of CERCLA at Operable Unit Two of the Peterson/Puritan, Inc. Superfund Site which includes the J.M. Mills Landfill in Cumberland, Rhode Island.

Dear Mr. Rupp:

This letter serves to formally notify the Olin Corporation ("Olin") of the potential liability which it has or may have incurred with respect to The North Terminal Company, Division of Olin Corporation ("North Terminal") at Operable Unit Two ("OU 2") of the Peterson/Puritan, Inc. Superfund Site which includes the J.M. Mills Landfill, in Cumberland, Rhode Island ("Site"). In addition, this letter requests that you pay certain costs related to the Site and that you prepare to participate in the conduct or financing of certain clean-up activities at the Site. This letter seeks your cooperation in providing information and documents relating to the environmental conditions at, and clean-up of, the Site.

NOTICE OF POTENTIAL LIABILITY

The United States Environmental Protection Agency ("EPA") has documented the release or threatened release of hazardous substances, pollutants or contaminants at the Site. Under Sections 106(a) and 107(a) of the Comprehensive Environmental Response, Compensation, and Liability Act, 42 U.S.C. §§ 9606(a) and 9607(a) ("CERCLA"), and other laws, responsible parties may be obligated to undertake actions deemed necessary by EPA to protect the public health, welfare or environment. Responsible parties may also be liable for all costs incurred by the government in responding to any release or threatened release at the Site. Such costs may include, but are not limited to, expenditures for investigation, planning, clean-up response and enforcement activities. In addition, responsible parties may be required to pay damages for injury to, destruction of, or loss of natural resources, including the costs to assess such damages.

Responsible parties under CERCLA include persons who are current or former owners and/or operators of a site, persons who arranged for disposal of hazardous substances at a site, or persons who accepted hazardous substances for transport to a site selected by such persons. EPA has evaluated a large body of evidence in connection with its investigation of the Site, including Site business records, manifests, state records, and corporate records. Based on this evidence, EPA has information indicating that you are a potentially responsible party ("PRP") with respect to this Site. Specifically, EPA has reason to believe that you arranged by contract, agreement or otherwise for disposal or treatment, or arranged with a transporter for transport for disposal or treatment of hazardous substances found at the Site.

By this letter, EPA notifies you of your potential liability with regard to this matter. EPA also encourages you, as a PRP, to reimburse EPA for the costs incurred to date as set out below in Enclosure D. Currently, KIK Custom Products, Inc. ("KIK") and Waste Management are under an obligation to perform the Remedial Investigation and Feasibility Study ("RI/FS") and Unilever and Waste Management are under an obligation to finance the RI/FS at the Site through an October 18, 2004 Third Amendment to the Administrative Order on Consent. EPA encourages you to voluntarily enter into discussions with KIK, Unilever, and Waste Management, and to cooperate and participate with these parties in the performance of the RI/FS at the Site.

DEMAND FOR PAYMENT OF COSTS

In accordance with CERCLA and other authorities, EPA has undertaken certain actions and incurred costs in response to conditions at the Site. These response actions are described below. The costs to date associated with these actions are approximately \$2,875,374.48 excluding interest. EPA anticipates that it will expend additional funds for response activities at the Site under the authority of CERCLA and other laws, including those response activities described below.

In accordance with Section 107(a) of CERCLA, 42 U.S.C. § 9607(a), a demand is hereby made for payment of the above amount, and all interest authorized to be recovered under that Section or under any other provisions of law. Demand is also hereby made under these authorities for payment of all future costs, and interest thereon, that EPA may accrue in regard to the Site.

In the event the addressee of this notice intends or has already filed for dissolution or reorganization under bankruptcy laws, you are hereby requested to include EPA-Region I, and the United States Department of Justice on any mailing or notice lists used in that proceeding. The United States reserves the right to file a proof of claim or application for reimbursement of administrative expenses in such a proceeding.

Contained in Enclosure D of this letter is a current summary of the costs expended for this Operable Unit of the Site. As you may be aware, PRPs are entitled to review the invoices which form the basis for EPA's past costs. Some of these documents may contain information that

EPA's contractors claim is entitled to confidential treatment. The Agency's past practice has been to obtain the consent of the contractors pursuant to 40 C.F.R. 2.209(f) (confidential business information regulations) before releasing this information to PRPs. These regulations, however, have been revised to allow information on past costs to be released provided that the interested party agrees not to disclose the information received and signs a Confidential Business Information Agreement ("Agreement").

This Agreement is necessary to protect the interests of the submitters in the confidentiality of the business information. No party is under any obligation to execute this Agreement. Without executing this Agreement, however, the Agency cannot release documentation on past costs. If you are interested in reviewing these documents, please contact David J. Newton, EPA Regional Project Manager, at (617) 918-1243.

INFORMATION REQUEST

EPA is continuing with its investigation into the release or threatened release of hazardous substances, pollutants, and contaminants at the Site. This investigation includes an inquiry into the identification, nature, source, and quantity of materials transported to or generated, treated, stored, or disposed of at the Site. EPA is also seeking information concerning those persons responsible for the clean-up of the Site and their ability to undertake or finance that clean-up.

Pursuant to the authority of Section 104(e) of CERCLA, 42 U.S.C. § 9604(e), you are hereby requested to respond to the Information Request set forth in Enclosure A to this letter.

While EPA seeks your voluntary cooperation in this investigation, compliance with the Information Request is required by law. Failure to provide a complete truthful response to this Information Request within **thirty (30)** days of your receipt of this letter, or to adequately justify such failure to respond, may subject you to an enforcement action by EPA pursuant to Section 104(e) of CERCLA. This provision permits EPA to seek the imposition of penalties of up to thirty-seven thousand five hundred dollars (\$37,500) for each day of non-compliance.

Please note that responses which are incomplete, ambiguous, or evasive will be treated as complete non-compliance with this Information Request. Also, be further advised that provision of false, fictitious, or fraudulent statements or representations may subject you to criminal penalties under 18 U.S.C. § 1001.

This Information Request is not subject to the approval requirements of the Paperwork Reduction Act of 1980, 44 U.S.C. § 3501 *et seq.*

RESPONSE ACTIVITIES AT THE SITE

EPA has conducted the following activities at the Site:

1. A time-critical removal action in response to tanks, still bottoms and drums located at the Site and to restrict access to the Site by the construction of a fence;
2. A time-critical removal action in response to asbestos disposal and fence repair; and
3. Remedial Investigations to identify the local characteristics of the Site and to define the nature and extent of soil, air, surface water and ground water contamination at the Site.

EPA is conducting or plans to conduct the following activities at the Site:

1. Feasibility Studies to evaluate the feasibility of possible remedial actions to remove or contain hazardous substances, pollutants and contaminants at the Site;
2. Design and implementation of a Remedial Action for the Site to be approved by EPA; and
3. Operation, maintenance and monitoring of the Site as deemed necessary by EPA.

In addition to those enumerated above, EPA may, pursuant to its authorities under CERCLA and other laws, decide that other response activities are necessary to protect public health, welfare or the environment.

SPECIAL NOTICE AND NEGOTIATION MORATORIUM

At an appropriate point in the future, you will receive an additional notice informing you that one or more of the above activities is pending and that your cooperation is being requested to negotiate the terms of an agreement to perform or finance these activities.

This forthcoming notice will serve to inform you that EPA will either use CERCLA Section 122(e) Special Notice procedures to formally negotiate the terms of a consent order or consent decree to conduct or finance site response activities at the site, or it will inform you that EPA is not using such procedures pursuant to Section 122(a). If EPA does not use Section 122(e) Special Notice procedures, the Section 122(a) notice will explain why the Special Notice procedures were not appropriate in this case. Under Section 122(e), EPA has the discretionary authority to invoke Special Notice procedures if EPA determines that such procedures would facilitate an agreement between EPA and the PRPs and would expedite remedial action at the site. Use of the Special Notice procedure triggers a moratorium on certain EPA activities at the site. The purpose of the moratorium is to provide a period of time when PRPs and EPA may enter into formal negotiations allowing PRPs the opportunity to conduct or finance the response activities at the Site.

ENCLOSURE INFORMATION

- Information Request Questions for OU 2 of the Peterson/Puritan, Inc. Superfund Site, which includes the J.M. Mills Landfill in Cumberland, Rhode Island, hereafter referred to as the "Site". (Enclosure A)
- Description of the Site, specifically OU 2 which includes the J.M. Mills Landfill. (Enclosure B)
- Information Request Waste Survey Chart. (Enclosure C)*
- Unrecovered Site Cost Summary for OU 2. (Enclosure D)*
- List of the names and addresses of PRPs to whom this notification was provided. This list represents EPA's preliminary findings on the identities of PRPs. EPA's responsible party search is continuing. Inclusion on or exclusion from the list does not constitute a final determination by the Agency concerning the liability of any party for the hazard or contamination at the Site. (Enclosure E)*
- Information Sheet for Small Businesses. (Enclosure F)*
- Cal's Enterprises, Inc. ("Cal's") daily log reports and receipts demonstrating that waste was transported from North Terminal's facility by Cal's to the Site. (Attachment No. 1) *
- Cal's driver interview summary describing the types of waste transported to the Site from North Terminal to the Site. (Attachment No. 2) *
- January 9, 1986 Information Request Response (Attachment No. 3) *

*Attached in electronic form to this letter.

PRP Steering Committee:

EPA understands that the PRPs are in the process of forming a Steering Committee and suggests that you contact Curt Connors (cconnors@gncm.net), Jonathan Murphy (jamurphy@bpslaw.com) or David Graham (dbgraham@kaufcan.com) to discuss those efforts. This Steering Committee will function as a group representing and pursuing the interests of the PRPs during negotiations with EPA. To facilitate negotiations at an appropriate time in the future, EPA will conduct a meeting with responsible parties. At the meeting, EPA will detail the existing knowledge about conditions at the Site and describe the past response activities that have been taken at the Site to date.

Administrative Record

In accordance with Section 113(k) of CERCLA, EPA must establish an administrative record containing the documents used by EPA to select the appropriate response action for the Site. An administrative record for Operable Unit One ("OU 1") of the Site has been previously established. An administrative record for OU 2 of the Site will also be established. The administrative record will be available to the public for inspection and comment at:

U.S. EPA Records Center
5 Post Office Square, Suite 100
Boston, MA 02109-3912
Telephone No. 617-918-1440

Another copy of the administrative record will also be made available at the Cumberland Public Library at 1464 Diamond Hill Road in Cumberland, Rhode Island.

TIMING AND FORM OF RESPONSE TO THIS LETTER

In addition to your continued obligations with respect to the ongoing Information Request, you as a PRP should notify EPA in writing within **twenty-one (21) days** from receipt of this letter regarding your willingness to perform or finance the response activities described above. If EPA does not receive a timely response, EPA will assume that your organization does not wish to negotiate a resolution of its liabilities in connection with the Site and that your organization has declined any involvement in performing the response activities. Your letter should indicate the appropriate name, address, and telephone number for further contact with you. If you are already involved in discussions with state or local authorities, engaged in voluntary clean-up action, or involved in a lawsuit regarding this Site, you should continue such activities as you see fit. This letter is not intended to advise you or direct you to restrict or discontinue any such activities; however, you are advised to report the status of those discussions or actions in your response to this letter and to provide a copy of your response to any other parties involved in those discussions or actions.

Your response letter should be sent to:

U.S. EPA Records Center
c/o Peterson/Puritan, Inc. Superfund Site
5 Post Office Square, Suite 100, OSRR 02-3
Boston, MA 02109-3912

If you have general questions concerning the Site, please contact David J. Newton, Remedial Project Manager, U.S. Environmental Protection Agency, 5 Post Office Square, Suite 100 (OSRR07-1), Boston, MA 02109-3912, (617) 918-1243. If you have any legal questions relevant to the Notice of Liability, the ongoing obligation to the Information Request, or if your attorney wishes to communicate with EPA on your behalf, please contact Michelle Lauterback,

Senior Enforcement Counsel, U.S. Environmental Protection Agency, 5 Post Office Square, Suite 100 (OES04-3), Boston, MA 02109-3912, (617) 918-1774.

The factual and legal discussions in this letter are intended solely to provide notice and information, and such discussions are not to be construed as a final agency position on any matter set forth herein. Due to the seriousness of the environmental and legal problems posed by conditions at the Site, EPA urges that immediate attention and a prompt response be given to this letter.

By copy of this letter, EPA is notifying the State of Rhode Island and the Federal Natural Resource Trustee(s) of our intent to perform or enter into negotiations for the performance or financing of response actions at the Site.

Thank you for your cooperation in this matter.

Sincerely,

A handwritten signature in black ink, appearing to read "James T. Owens, III". The signature is fluid and cursive, with a large initial "J" and a long horizontal stroke.

James T. Owens, III, Director
Office of Site Remediation and Restoration

Enclosures

Sent by electronic mail only

cc. Michelle Lauterback, EPA Superfund Legal Office
David J. Newton, EPA Remedial Project Manager
Donna Murray, EPA Enforcement Coordinator
Judy Lao, EPA CERCLIS Coordinator
Paul Kulpa, RIDEM Project Manager
Michael Rubin, EAU, Office of Rhode Island Attorney General
Leo Hellested, RIDEM, Office Waste Management
Andy Raddant, DOI, Federal Natural Resource Trustee
Ken Finkelstein, NOAA, Federal Natural Resource Trustee

U.S. Postal Service™

CERTIFIED MAIL™ RECEIPT

(Domestic Mail Only; No Insurance Coverage Provided)

For delivery information visit our website at www.usps.com®

OFFICIAL USE

Postage \$

Certified Fee

Return Receipt Fee
(Endorsement Required)

Restricted Delivery Fee
(Endorsement Required)

Total Postage & Fees \$

Postmark
Here

2/4/14

Sent To

Street, Apt.
or PO Box

City, State,

The North Terminal Company
Division of Olin Corporation
c/o Olin Corporation
Joseph D. Rupp, President
190 Carondelet Plaza, Suite 1530
Clayton, MO 63105-3443

PS Form 38

ions

7012 1010 0003 6750 2559

PPCW2
D. NEUSTON

Certified Mail Provides:

- A mailing receipt
- A unique identifier for your mailpiece
- A record of delivery kept by the Postal Service for two years

Important Reminders:

- Certified Mail may **ONLY** be combined with First-Class Mail[®] or Priority Mail[®].
- Certified Mail is *not* available for any class of international mail.
- **NO INSURANCE COVERAGE IS PROVIDED** with Certified Mail. For valuables, please consider Insured or Registered Mail.
- For an additional fee, a *Return Receipt* may be requested to provide proof of delivery. To obtain Return Receipt service, please complete and attach a Return Receipt (PS Form 3811) to the article and add applicable postage to cover the fee. Endorse mailpiece "Return Receipt Requested". To receive a fee waiver for a duplicate return receipt, a USPS[®] postmark on your Certified Mail receipt is required.
- For an additional fee, delivery may be restricted to the addressee or addressee's authorized agent. Advise the clerk or mark the mailpiece with the endorsement "*Restricted Delivery*".
- If a postmark on the Certified Mail receipt is desired, please present the article at the post office for postmarking. If a postmark on the Certified Mail receipt is not needed, detach and affix label with postage and mail.

IMPORTANT: Save this receipt and present it when making an inquiry.

PS Form 3800, August 2006 (Reverse) PSN 7530-02-000-9047

SENDER: COMPLETE THIS SECTION

- Complete items 1, 2, and 3. Also complete item 4 if Restricted Delivery is desired.
- Print your name and address on the reverse so that we can return the card to you.
- Attach this card to the back of the mailpiece, or on the front if space permits.

1. Article Addressed to:

The North Terminal Company
 Division of Olin Corporation
 c/o Olin Corporation
 Joseph D. Rupp, President
 190 Carondelet Plaza, Suite 1530
 Clayton, MO 63105-3443

COMPLETE THIS SECTION ON DELIVERY

A. Signature

X

 Agent Addressee

B. Received by (Printed Name)

Anne Harris

C. Date of Delivery

 D. Is delivery address different from item 1? Yes
 If YES, enter delivery address below: No

FEB 13 2014

3. Service Type

 Certified Mail Express Mail Registered Return Receipt for Merchandise Insured Mail C.O.D.

4. Restricted Delivery? (Extra Fee)

 Yes

2. Article Number

(Transfer from service label)

7012 1010 0003 6750 2559

UNITED STATES POSTAL SERVICE



First-Class Mail
Postage & Fees Paid
USPS
Permit No. G-10

• Sender: Please print your name, address, and ZIP+4 in this box •

David Newton, Remedial Project Manager
US EPA, Region I (OSRR07-1)
5 Post Office Square, Suite 100
Boston, MA 02109-3912

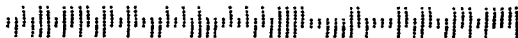

INFORMATION REQUEST QUESTIONS

1. General Information About Respondent

NOTE: All questions in this section refer to the present time unless otherwise indicated.

- a. Provide the full legal name and mailing address of the Respondent.
- b. For each person answering these questions on behalf of Respondent provide:
 - i. full name;
 - ii. title;
 - iii. business address; and
 - iv. business telephone number, FAX machine number and e-mail address.
- c. If Respondent wishes to designate an individual for all future correspondence concerning the Site, including any legal notices, please so indicate here by providing that individual's name, mailing address, telephone number, FAX number, and e-mail address.
- d. List the Standard Industrial Classification ("SIC") code for Respondent.
- e. Describe the nature of Respondent's business during the period being investigated.
- f. Identify all surveys, studies, or collections of data for which Respondent submitted information to local, state, federal, or private entities about its waste disposal/recycling practices.
- g. Provide a copy of the information submitted by Respondent for such survey or study.
- h. Provide a copy of the resulting survey, study, or collection of data.
- i. Provide the names of all Superfund sites throughout the country for which Respondent has received notification of its potential liability from EPA and the dates of such notification(s).
- j. Provide the name of all Superfund sites in Region 1 (New England) for which Respondent has received a request for information from EPA.

2. Respondent's Legal and Financial Status

NOTE: All questions in this section refer to the present time unless otherwise indicated.

- a. State the number of Respondent's current employees.
- b. If the Respondent has ever done business under any other name;
 - i. list each such name; and
 - ii. list the dates during which such name was used by Respondent.
- c. If the Respondent is, or was at any time during the period being investigated, a subsidiary of, otherwise owned or controlled by, or otherwise affiliated with another corporation or entity, then describe the nature of each such corporate relationship, including but not limited to:
 - i. a general statement of the nature of the relationship;
 - ii. the nature of the corporation or entity's operations;
 - iii. the dates such relationship existed;
 - iv. the percentage of ownership of Respondent that is held by such other entity; and
 - v. for each such affiliated entity provide the names and complete addresses of its parent, subsidiary, and otherwise affiliated entities.

3. Information About Others:

- a. If you have information concerning the operation of the Site or the source, content or quantity of materials placed/disposed at the Site that is not included in the information you have already provided, provide all such information.
- b. If not already included in your response, if you have reason to believe that there may be persons able to provide a more detailed or complete response to any of these questions or who may be able to provide additional responsive documents, identify such persons and the additional information or documents that they may have.
- c. If not already provided, identify all persons, including Respondent's current and former employees, who have knowledge or information about the generation, use, purchase, treatment, storage, disposal, placement or other handling of materials at, or transportation of materials to, the Site.

4. Compliance with This Request:

- a. Describe all sources reviewed or consulted in responding to this request, including but not limited to:
 - i. the names of all individuals consulted;
 - ii. the current job title and job description of each individual consulted;
 - iii. the job title and job description during the period being investigated of each individual consulted;
 - iv. whether each individual consulted is a current or past employee of Respondent;
 - v. the names of all divisions of Respondent for which records were reviewed;
 - vi. the nature of all documents reviewed;
 - vii. the locations where those documents reviewed were kept prior to review; and
 - viii. the location where those documents reviewed are currently kept.

5. Respondent's Operations

NOTE: All questions in this section refer to the period being investigated unless otherwise indicated.

ALSO NOTE: The following questions refer to North Terminal's facility located in Hingham, Massachusetts.

- a. Provide any and all information Respondent has about the nature of operation at the facility including:
 - i. the date such operations commenced and concluded at the facility;
 - ii. if transferred or moved to a new facility, the date and location of where such operations transferred for each facility;
 - iii. if the nature or size of the operations changed over time, describe those changes and the dates they occurred for each facility; and
 - iv. the types of work performed, including but not limited to the industrial, chemical, or institutional processes undertaken at each location.
- b. If the nature or size of Respondent's operation changed over time, describe those changes and the dates they occurred.
- c. List the products Respondent manufactured, recycled, recovered, treated, or otherwise processed at the operation.
- d. In general terms, list the types of raw materials used at Respondent's operation.

- e. Provide copies of Material Safety Data Sheets (“MSDS”) for materials used at the Respondent’s operation.
- f. Describe the cleaning and maintenance of the equipment and machinery involved at the operation, including but not limited to:
 - i. the types of materials used to clean/maintain this equipment/machinery; and
 - ii. the monthly or annual quantity of each such material used.
- g. Describe the methods used to clean up spills of liquid or solid materials at Respondent’s operation, including but not limited to:
 - i. the types of materials spilled at Respondent’s operations;
 - ii. the materials used to clean up those spills;
 - iii. the methods used to clean up those spills; and
 - iv. where the materials used to clean up those spills were disposed of.

6. Respondent Business’s Waste and Waste Streams (Including By-Products)

NOTE: All questions in this section refer to the period being investigated unless otherwise indicated.

ALSO NOTE: The following questions refer to North Terminal’s facility located in Hingham, Massachusetts.

- a. Complete the enclosed Waste Survey Chart (Enclosure C) for each facility Respondent operated. Check each substance present in Respondent’s wastes or by-products and provide all requested information for each such substance that is checked.
- b. For each type of waste (including by-products) from Respondent’s operation, including but not limited to all liquids, sludges, oils, metals, chemicals, solid waste, and mixed solid waste, provide the following information:
 - i. its physical state;
 - ii. its nature and chemical composition;
 - iii. its color;
 - iv. its odor;
 - v. the approximate monthly and annual volumes of each type of waste (using such measurements as gallons, cubic yards, pounds); and
 - vi. the dates (beginning and ending) during which each type of waste was produced by each type of Respondent’s operations.

- c. Describe how each type of waste was collected and stored at Respondent's operation prior to disposal/recycling/sale/transport, including:
 - i. the type of container in which the waste was placed/stored; and
 - ii. where the waste was collected/stored.
- d. Identify (see Definitions) the person(s) responsible for collecting and managing each type of waste.
- e. Describe how each type of waste was collected and stored at Respondent's operation prior to disposal/recycling/sale/transport, including:
 - i. the type of container in which each type of waste was placed/stored; and
 - ii. where each type of waste was collected/stored.
- f. For the following question, please refer to Attachment No. 1 which contains Cal's log reports and receipts demonstrating that Respondent arranged for the transport and disposal of its waste at the Site from at least 1978 to 1982. Please define, quantify, and/or explain the following:
 - i. the nature and chemical composition of the contents of each type of container;
 - ii. the volume of such materials shipped to the Site for disposal annually;
 - iii. the frequency with which such materials were shipped to the Site for disposal; and
 - iv. whether any MSDS or other required reporting documents were submitted for such materials.
- g. For the following question, please refer to Attachment No. 2 which includes a driver interview summary taken from a driver for Cal's which was transported from North Terminal to the Site. Please define, quantify, and/or explain the following:
 - i. the nature and chemical composition of each type of assorted shop waste including, but limited to, oils, metals and metal shavings;
 - ii. the processes used which resulted in the generation of shop waste including, but not limited to, oils, metals and metal shavings;
 - iii. the ultimate disposal location of each type of shop waste including, but not limited to, oils, metals and metal shavings (e.g., dumpster, landfill);
 - iv. the volume of shop waste including, but not limited to, oils, metals metal shavings ; and
 - v. the frequency of waste shipped to the Site.
- h. Provide any and all information Respondent has on the following:

- i. the documentation showing the destination of all waste transported by Cal's during the period of investigation; and
- ii. detailed description of any waste that was self hauled by North Terminal (e.g., types of waste self hauled, specific years of self hauling, and ultimate disposal locations).

7. Respondent's Disposal/Treatment/Storage/Recycling/Sale of Waste (including By-Products)

NOTE: All questions in this section refer to the period being investigated unless otherwise indicated.

ALSO NOTE: Your response to questions in this section must refer to all locations, including but not limited to the Site, to which Respondent sent its wastes.

- a. Identify (see Definitions) all individuals who currently have and those who have had responsibility for the disposal, treatment, storage, recycling, or sale of Respondent's wastes.
- b. Identify (see Definitions) all individuals who currently have and those who have had knowledge of the disposal/treatment/storage/recycling/sale of Respondent's wastes.
- c. Identify (see Definitions) all individuals who currently have and those who have had responsibility for Respondent's environmental matters.
- d. For the previous three responses, also provide each individual's:
 - i. job title;
 - ii. duties;
 - iii. dates performing those duties;
 - iv. supervisors for those duties; and
 - v. the nature of the information possessed by such individuals concerning Respondent's waste management.
- e. Describe the containers used to take each type of waste listed in response to Question 6(b) from Respondent's operation, including but not limited to:
 - i. the type of container (e.g., 55 gal. drum, dumpster);
 - ii. the colors of the containers;
 - iii. any distinctive stripes or other markings on those containers;
 - iv. any labels or writing on those containers (including the content of those labels);

- v. whether those containers were new or used; and
 - vi. if those containers were used, a description of the prior use of the containers.
- f. For each type of waste listed in response to Question 6(b), describe Respondent's contracts, agreements, or other arrangements for disposal, treatment, or recycling.
 - g. Provide copies of such contracts and other documents reflecting the contracts, agreements, or arrangements made for each type of waste listed in response to Question 6(b).
 - h. State where Respondent sent each type of waste listed in response to Question 6(b) for disposal, treatment, or recycling.
 - i. Identify (see Definitions) all entities and individuals who picked up waste from Respondent or who otherwise transported the waste away from Respondent's operations (these companies and individuals shall be called "Waste Carrier" or "Waste Carriers" for purposes of this Information Request).
 - j. If Respondent transported any of its wastes away from its operations, please so indicate and answer all questions related to Waste Carriers with reference to Respondent's actions.
 - k. For each type of waste listed in response to Question 6(b), specify which Waste Carrier transported such waste away from Respondent's operations.
 - l. For each type of waste listed in response to Question 6(b), state how frequently each Waste Carrier transported such waste away from Respondent's operations.
 - m. For each type of waste listed in response to Question 6(b), state the volume of such waste each Waste Carrier transported from Respondent's operations (per week, month, or year).
 - n. For each type of waste listed in response to Question 6(b), state the dates (beginning and ending) each Waste Carrier transported such waste from Respondent's operations.
 - o. Provide copies of all documents containing information responsive to the previous six questions (*i.e.*, Questions 7(i) through 7(n)).
 - p. Describe the vehicles used by each Waste Carrier to haul away each type of waste including but not limited to:
 - i. the type of vehicle (*e.g.*, flatbed truck, tanker truck, containerized

- dumpster truck);
 - ii. size of the vehicle (e.g., 6-yard container, 10-wheel, roll-off); and
 - iii. names or markings on the vehicles.
 - q. Identify (see Definitions) all employees from each Waste Carrier who transported waste from Respondent's operations.
 - r. State the ultimate disposal/recycling/treatment location for each type of waste listed in response to Question 6(b).
 - s. Provide all documents indicating the ultimate disposal/recycling/treatment for each waste location listed in response to Question 7(r).
 - t. Describe how Respondent managed pickups of each waste, including but not limited to:
 - i. the method for inventorying each type of waste;
 - ii. the method for requesting each type of waste to be picked up;
 - iii. the identity of (see Definitions) the waste carrier employee/agent contacted for pickup of each type of waste;
 - iv. the amount paid or the rate paid for the pickup of each type of waste;
 - v. the identity of (see Definitions) Respondent's employee who paid the bills; and
 - vi. the identity of (see Definitions) the individual (name or title) and company to whom Respondent sent the payment for pickup of each type of waste.
 - u. Identify (see Definitions) the individual or organization (i.e., the Respondent, the Waste Carrier, or, if neither, identify such other person) who selected the location where each of the Respondent's wastes were taken.
 - v. Explain the reasoning for and provide any supporting documents related to the selection of each location for waste disposal for each type of waste listed in Question 6(b).
 - w. If not already provided, specify the dates and circumstances when Respondent's waste was taken to the Site, and identify the companies or individuals who brought Respondent's waste to the Site. Provide all documents which support or memorialize your response.

8. Respondent's Environmental Reporting

NOTE: All questions in this section refer to the period being investigated.

- a. Provide all Resource Conservation and Recovery Act ("RCRA") Identification

Numbers issued to Respondent by EPA or a state for Respondent's operation.

- b. Identify (see Definitions) all federal offices to which Respondent has sent or filed hazardous substance or hazardous waste information.
- c. State the years during which such information was sent/filed.
- d. Identify (see Definitions) all state offices to which Respondent has sent or filed hazardous substance or hazardous waste information.
- e. State the years during which such information was sent/filed.
- f. List all federal and state environmental laws and regulations under which Respondent has reported to federal or state governments, including but not limited to: Toxic Substances Control Act, 15 U.S.C. §§ 2601 et seq., ("TSCA"); Emergency Planning and Community Right-to-Know Act, 42 U.S.C. §§ 1101 et seq., ("EPCRA"); and the Clean Water Act (the Water Pollution Prevention and Control Act), 33 U.S.C. §§ 1251 et seq.

The following form of declaration must accompany all information submitted by Respondent in response to the Information Request:

DECLARATION

I declare under penalty of perjury that I am authorized to respond on behalf of

_____ and that the foregoing is complete, true, and correct.
Respondent

Executed on _____, 20__

Signature

Type Name

Title [if any]

INFORMATION REQUEST INSTRUCTIONS

1. Answer Every Question Completely. You are required to provide a separate answer to each and every question and subpart of a question set forth in this Information Request. Incomplete, evasive, or ambiguous answers shall constitute failure to respond to this Information Request and may subject you to the penalties set out in the cover letter.
2. Number Each Answer. Number each answer with the number of the question to which it corresponds.
3. Provide Information about the Period Being Investigated. You are required to answer each question with respect to the period being investigated, unless the question specifically states otherwise. If the response fails to address the period being investigated, EPA will consider this a failure to comply with the request and may take action against you for this noncompliance.
4. Provide the Best Information Available. You must provide responses to the best of Respondent's ability, even if the information sought was never put down in writing or if the written documents are no longer available. You should seek out responsive information from current and former employees/agents. Submission of cursory responses when other responsive information is available to the Respondent will be considered non-compliance with this Information Request.
5. Identify Sources of Answer. For each question, identify (see Definitions) all the persons and documents that you relied on in producing your answer.
6. Submit Documents with Labels Keyed to Question. For each document produced in response to this Information Request, indicate on the document (or in some other reasonable manner) the number of the question to which it responds.
7. Continuing Obligation to Provide/Correct Information. If additional information or documents responsive to this Request become known or available to you after you respond to this Request, EPA hereby requests pursuant to CERCLA Section 104(e) that you supplement your response to EPA. Failure to supplement your response within 30 days of discovering such responsive information may subject you to \$37,500 per day penalties. If at any time after the submission of this response, you discover or believe that any portion of the submitted information is false or misrepresents the truth, you must notify EPA of this fact as soon as possible and provide EPA with a corrected response. If any part of the response to this Information Request is found to be false, the signatory to the response and the company may be subject to criminal prosecution.
8. Complete the Enclosed Declaration. You are required to complete the enclosed declaration which certifies that the information you are providing in response to this Information Request is true, accurate, and complete.

9. Confidential Information. The information requested herein must be provided even though you may contend that it includes confidential information or trade secrets. You may assert a confidentiality claim covering part or all of the information requested, pursuant to Sections 104(e)(7)(E) and (F) of CERCLA, 42 U.S.C. §§ 9604(e)(7)(E) and (F), and 40 C.F.R. § 2.203(b). All information claimed to be confidential should be contained on separate sheet(s) and should be clearly identified as “trade secret” or “proprietary” or “company confidential.” Personal financial information, including individual tax returns, may also be claimed as confidential. In addition, please note that you bear the burden of substantiating your confidentiality claim. Your claim of confidentiality should be supported by the submission of information supporting such a claim; the type of information to be submitted is set out in 40 C.F.R. Part 2. Information covered by a claim of confidentiality will be disclosed by EPA only to the extent, and only by means of the procedures, provided in 40 C.F.R. § 2.201-2.311. If no such claim accompanies the information when it is received by EPA, it may be made available to the public by EPA without further notice to you. Before asserting a business confidentiality claim, read the above cited regulations carefully because certain categories of information are not properly the subject of such a claim.
10. Disclosure to EPA Contractor. Information which you submit in response to this Information Request may be disclosed by EPA to authorized representatives of the United States, even if you assert that all or part of it is confidential business information. Please be advised that EPA intends to disclose all responses to this Information Request to one or more of its private contractors listed in the attached EPA Contractor List for the purpose of organizing and/or analyzing the information contained in the responses to this Information Request. If you are submitting information which you assert is entitled to treatment as confidential business information, you may comment on this intended disclosure within fourteen (14) days of receiving this Information Request.
11. Personal Privacy Information. Personnel and medical files, and similar files the disclosure of which to the general public may constitute an invasion of privacy should be segregated from your responses, included on separate sheet(s), and marked as “Personal Privacy Information.” You should note however, that unless prohibited by law, EPA may disclose this information to the general public without further notice to you. (Please see Instruction 9 for information concerning treatment of individual tax returns.)
12. Objections to Questions. While the Respondent may indicate that it objects to certain questions in this Information Request, it must provide responsive information notwithstanding those objections. To object without providing responsive information may subject Respondent to the penalties set out in the cover letter.
13. Claims of Privilege. If you claim that any document responsive to this Information Request is a communication for which you assert that a privilege exists for the entire document, identify (see Definitions) the document and provide the basis for asserting the

privilege. For any document for which you assert that a privilege exists for a portion of it, provide the portion of the document for which you are not asserting a privilege, identify the portion of the document for which you are asserting the privilege, and provide the basis for such an assertion. Please note that regardless of the assertion of any privilege, any facts contained in the document which are responsive to the Information Request must be disclosed in your response.

INFORMATION REQUEST DEFINITIONS

All terms not defined herein shall have their ordinary meaning, unless such terms are defined in CERCLA, 42 U.S.C. Section 9601 et seq., RCRA, 42 U.S.C. Section 6901 et seq., or Volume 40 of the Code of Federal Regulations ("CFR"), in which case such statutory or regulatory definitions shall apply.

The following definitions shall apply to the following words as they appear in this Enclosure:

1. The term "you" or "Respondent" shall mean the corporate addressee of this Request, the addressee's officers, managers, employees, contractors, trustees, successors, assigns, and agents, and any predecessor or successor corporations or companies.
2. The terms "document" and "documents" shall mean any method of recording, storing, or transmitting information. "Document" shall include but not be limited to:
 - (a) writings of any kind, formal or informal, whether or not wholly or partially in handwriting, including (by way of illustration and not by way of limitation) any of the following:
 1. invoice, receipt, endorsement, check, bank draft, canceled check, deposit slip, withdrawal slip, order;
 2. letter, correspondence, fax, telegram, telex;
 3. minutes, memorandum of meetings and telephone and other conversations, telephone messages;
 4. agreement, contract, and the like;
 5. log book, diary, calendar, desk pad, journal;
 6. bulletin, circular, form, pamphlet, statement;
 7. report, notice, analysis, notebook;
 8. graph or chart; or
 9. copy of any document.
 - (b) microfilm or other film record, photograph, or sound recording on any type of device;
 - (c) any tape, disc, or other type of memory generally associated with computers and data processing, together with:
 1. the programming instructions and other written material necessary to use such punch card, disc, or disc pack, tape or other type of memory; and
 2. printouts of such punch card, disc, or disc pack, tape or other type of memory; and

- (d) attachments to or enclosures with any document as well as any document referred to in any other document.
3. The term “identify” or “provide the identity of” means, with respect to a natural person, to set forth: (a) the person’s full name, (b) present or last known business and home addresses and telephone numbers; (c) present or last known employer (include full name and address) with job title, position or business; and (d) the person's social security number.
 4. The term “identify” or “provide the identity of” means, with respect to a corporation, partnership, business trust, government office or division, or other entity (including a sole proprietorship), to set forth: (a) its full name; (b) complete street address; (c) legal form (*e.g.*, corporation, partnership, etc.); (d) the state under whose laws the entity was organized; and (e) a brief description of its business.
 5. The term “identify” or “provide the identity of” means, with respect to a document, to provide: (a) its customary business description (*e.g.*, letter, invoice); (b) its date; (c) its number if any (*e.g.*, invoice or purchase order number); (d) the identity of the author, addressor, addressee and/or recipient; (e) and a summary of the substance or the subject matter. Alternatively, Respondent may provide a copy of the document.
 6. The term “material” or “materials” shall mean any and all objects, goods, substances, or matter of any kind, including but not limited to wastes.
 7. The terms “the period being investigated” and “the relevant time period” shall mean the period being investigated as specified on the first page of the Information Request Questions.
 8. The terms “the Site” or “the facility” shall mean and include the property on or about the property locally known as the J. M. Mills Landfill in Cumberland, RI and further identified by EPA as the Second Operable Unit of the Peterson/Puritan, Inc. Superfund Site which is more fully described in the enclosed Site Description (Enclosure B).
 9. The term “waste” or “wastes” shall mean and include trash, garbage, refuse, by-products, solid waste, hazardous waste, hazardous substances, and pollutants or contaminants, whether solid, liquid, or sludge, including but not limited to containers for temporary or permanent holding of such wastes.

EPA CONTRACTOR LIST

Updated August, 2013

CONTRACTOR

CONTRACT NUMBER

ASRC Primus Solutions, Inc.
Subcontractor: Booz Allen Hamilton
Effective: August 22, 2013

Contract # EP-W-11-024

ICF International
Effective: February 1, 2012

Contract # EP-BPA-12-W-00003

Eisenstein Malanchuk LLP
Effective: March 1, 2013

Contract # EP-W-013-006

H&S/Nobis
Effective: September 23, 2011
Subcontractor: TechLaw, Inc.

START 8(a) Contract # EP-S1-11-03

Enclosure B

PETERSON/PURITAN, INC. SUPERFUND SITE OPERABLE UNIT TWO SITE DESCRIPTION

The Peterson/Puritan, Inc. Superfund Site (the "Site") consists of two operable units ("OUs") and a potential OU 3 area, totaling over two linear miles of mixed industrial/commercial/residential property. The Site is located along the Blackstone River and includes a portion of the Blackstone River Valley National Heritage Corridor. The Site is located in the towns of Cumberland and Lincoln, in the north-central corner of Rhode Island.

The OU 2 portion of the Site, which contains the J.M. Mills Landfill, is surrounded by industrial, residential and semi-rural properties. Bordering OU 2 to the north is the Hope Global Company, located at 88 Martin Street, Cumberland. Hope Global is part of the OU 1 area of the Site. To the south of OU 2 is the Stop and Shop Market (and strip mall) on Mendon Road, Cumberland (Route 122). The eastern boundary of OU 2 includes a portion of the Mackland Sand and Gravel operations and wetlands formerly known locally as the New River. Finally, the western boundary of OU 2 is the Blackstone River.

OU 2 consists of several different areas that were formerly owned and operated by Joseph Marszalkowski. EPA believes that the most contaminated parcel is the privately owned 38 acre J.M. Mills Landfill which accepted mixed municipal and industrial waste from 1954 through 1986. Adjacent to the J.M. Mills Landfill is a privately owned 28 acre unnamed island located in the Blackstone River. EPA recently discovered solid wastes disposed on this island and believes that the island's soils were used to provide daily cover materials for the landfill and, perhaps, was even used as an additional disposal location during the time in which the landfill was operating. Down river from the unnamed island is the Pratt Dam, which provides an access point to the island. The Site also includes the 26 acre Lincoln Quinville Wellfield and the Cumberland Lenox Street municipal well. These wells were used by the towns of Lincoln and Cumberland as a municipal water supply until 1979 when they were closed by the Rhode Island Department of Health due to the presence of volatile organic contaminants found in the water. A section of the Providence and Worcester Railroad line runs through OU 2 and forms the eastern extent of the landfill slope while the river forms the landfill's western boundary. A former privately owned transfer station arranged for waste to be disposed of at the J.M. Mills Landfill. This transfer station was located on the southern portion of the Site. Other areas of OU 2 include portions of the Blackstone River and an adjacent canal, the Blackstone River Bikeway and a privately owned sand and gravel operation.

Preliminary samples taken from OU 2 indicate the presence of volatile organic contaminants (including, but not limited to, trichloroethylene, freon 11, 1,2-dichloroethene, 1,1,1-trichloroethane, benzene) and also chromium, nickel and lead in the groundwater. Contaminants found in the soil and sediment include benzo(a)pyrene, chrysene, indeno(1,2,3+cd)pyrene, bis(2-ethylhexyl)phthalate, aroclors and asbestos insulation/transite. In addition, preliminary

samplings of the soils along the river have been found to be contaminated with polychlorinated biphenyls, polyaromatic hydrocarbons and heavy metals.

EPA included the Peterson/Puritan, Inc. Site on the Superfund National Priorities List on September 8, 1983. EPA conducted a removal action on the OU 2 area in 1992 to construct a fence around the former J.M. Mills Landfill and to remove drums containing contaminated materials from the base of the landfill. In November 1997, a second removal action was conducted at the J.M. Mills Landfill to address recently disposed asbestos-containing wastes found outside of the fenced-in area. The security fence was extended to limit further dumping and restrict access to the OU 2 portion of the Site.

An investigation into the nature and extent of contamination at the J.M. Mills Landfill and surrounding areas is currently underway. Following the completion of this study, a final clean-up remedy will be selected, a remedial design will be completed and the remedial action will be initiated.

Information Request Waste Survey Chart
Enclosure C

Name of Respondent: _____

Respondent's Location: _____

Date: _____

	Substance	Physical State when Disposed/Type of Container (e.g. Liquid/5 gal pails, Sludge/55 gal drums, Solid/directly in dumpster.)	List: 1)Trade Name/Chemical Composition, 2)Name of Generator/Transporter (e.g. Nitric acid/HNO ₃ , Acme Surplus	Volume Accepted at Site (per month)	Disposal Method and Handling (year) (e.g. dumpster ('55-68), placed in Landfill/stored at "x" location on site/disposed in trenches @ "x" location..
	Acids				
	Adhesives				
	Asbestos (incl. Insulation and transite piping)				
	Adsorbents (from spills, leaks, etc.)				
	Automotive Related Wastes:				
	Antifreeze				
	Batteries				
	Brake Fluids				
	Degreasers				
	Lubricants				

	Substance	Physical State when Disposed/Type of Container (e.g. Liquid/5 gal pails, Sludge/55 gal drums, Solid/directly in dumpster.)	List: 1)Trade Name/Chemical Composition, 2)Name of Generator/Transporter (e.g. Nitric acid/HNO ₃ , Acme Surplus	Volume Accepted at Site (per month)	Disposal Method and Handling (year) (e.g. dumpster ('55-68), placed in Landfill/stored at "x" location on site/disposed in trenches @ "x" location..
	Oils				
	Oil Filters				
	Transmission fluids				
	other:				
	Batteries				
	Bleaches				
	Caustics/Alkalis				
	Chemicals				
	Cleaning compounds or fluids				
	Coolants				
	Degreasers				
	Disinfectants				
	Distillation Byproducts (Still Bottoms)				
	Dyes				
	Etching Solutions				

	Substance	Physical State when Disposed/Type of Container (e.g. Liquid/5 gal pails, Sludge/55 gal drums, Solid/directly in dumpster.)	List: 1)Trade Name/Chemical Composition, 2)Name of Generator/Transporter (e.g. Nitric acid/HNO ₃ , Acme Surplus	Volume Accepted at Site (per month)	Disposal Method and Handling (year) (e.g. dumpster ('55-68), placed in Landfill/stored at "x" location on site/disposed in trenches @"x" location..
	Filters				
	Flammable, Reactive, or Explosive Materials				
	Fungicides				
	Herbicides				
	Insecticides				
	Insulating/Fire Proofing Materials				
	Laboratory Wastes				
	Lubricants				
	Metals:				
	grindings				
	powders				
	shavings				
	sludges				
	solutions				
	other: (e.g. tanks)				

	Substance	Physical State when Disposed/Type of Container (e.g. Liquid/5 gal pails, Sludge/55 gal drums, Solid/directly in dumpster.)	List: 1)Trade Name/Chemical Composition, 2)Name of Generator/Transporter (e.g. Nitric acid/HNO ₃ , Acme Surplus	Volume Accepted at Site (per month)	Disposal Method and Handling (year) (e.g. dumpster ('55-68), placed in Landfill/stored at "x" location on site/disposed in trenches @ "x" location..
	Paint and Coating Wastes:				
	paint				
	pigments				
	stripper				
	stains				
	thinner				
	turpentine				
	varnish				
	other:				
	PCBs (polychlorinated biphenyls)				
	Pesticides				
	Photocopying Wastes:				
	toners				
	other:				
	Photography Wastes:				

	Substance	Physical State when Disposed/Type of Container (e.g. Liquid/5 gal pails, Sludge/55 gal drums, Solid/directly in dumpster.)	List: 1)Trade Name/Chemical Composition, 2)Name of Generator/Transporter (e.g. Nitric acid/HNO ₃ , Acme Surplus	Volume Accepted at Site (per month)	Disposal Method and Handling (year) (e.g. dumpster ('55-68), placed in Landfill/stored at "x" location on site/disposed in trenches @"x" location..
	developers				
	fixers				
	other:				
	Plating Solutions				
	Pretreatment Sludges/Solutions (sewage)				
	Printing Wastes:				
	inks				
	dyes				
	other:				
	Rags, Used (Indicate prior use)				
	Rodenticides				
	Septic System Wastes				
	Sludges				
	Soldering Solutions				

	Substance	Physical State when Disposed/Type of Container (e.g. Liquid/5 gal pails, Sludge/55 gal drums, Solid/directly in dumpster.)	List: 1)Trade Name/Chemical Composition, 2)Name of Generator/Transporter (e.g. Nitric acid/HNO ₃ , Acme Surplus	Volume Accepted at Site (per month)	Disposal Method and Handling (year) (e.g. dumpster ('55-68), placed in Landfill/stored at "x" location on site/disposed in trenches @ "x" location..
	Solutions of Polymers, resins, plastics				
	Solvent Extracts				
	Solvents				
	Waste Oils				
	Wood Preservatives				
	Other:				

	Substance	Physical State when Disposed/Type of Container (e.g. Liquid/5 gal pails, Sludge/55 gal drums, Solid/directly in dumpster.)	List: 1)Trade Name/Chemical Composition, 2)Name of Generator/Transporter (e.g. Nitric acid/HNO ₃ , Acme Surplus	Volume Accepted at Site (per month)	Disposal Method and Handling (year) (e.g. dumpster ('55-68), placed in Landfill/stored at "x" location on site/disposed in trenches @ "x" location..

Reconciliation Pending

Itemized Cost Summary

PETERSON/PURITAN, CUMBERLAND, RI SITE ID = 01 40

Operable Unit(s): 00, 02, 03, Blank

Unrecovered OU2 costs through 9/30/13

REGIONAL PAYROLL COSTS	\$809,383.91
HEADQUARTERS PAYROLL COSTS	\$7,473.40
REGIONAL TRAVEL COSTS	\$1,467.76
HEADQUARTERS TRAVEL COSTS	\$1,047.59
ALLOCATION TRANSFER IAG COSTS	
DEPARTMENT OF HEALTH & HUMAN SERVICES (ATSDR)	\$5,821.93
DEPARTMENT OF COMMERCE (NOAA)	\$18,573.59
EMERGENCY REMOVAL CLEANUP SERVICES (ERCS) CONTRACT COSTS	
OHM REMEDIATION SERVICES CORPORATION (68-01-7445)	\$44,565.95
OHM REMEDIATION SERVICES CORPORATION (68-W3-0012)	\$21,897.18
ENFORCEMENT SUPPORT SERVICES (ESS) CONTRACT COSTS	
MABBETT & ASSOCIATES, INC. (EPW07051)	\$322,275.62
ENVIRONMENTAL SERVICES ASSISTANCE TEAMS (ESAT) CONTRACT COSTS	
ROY F. WESTON, INC. (68-01-7443)	\$3,617.21
INTERAGENCY AGREEMENT (IAG) COSTS	
DEPARTMENT OF THE INTERIOR - FWS (DW14424801)	\$2,267.67
OTHER CONTRACT COSTS	
TECHLAW, INC. (0Z0109NBLX)	\$980,205.81
LABAT ANDERSON INC. (68-W9-0052)	\$3,543.63
TECHLAW, INC. (EP051000077)	\$164,998.49
REMEDIAL (REM) CONTRACT COSTS	
CDM FEDERAL PROGRAMS CORPORATION (68-01-6939)	\$2.33

Reconciliation Pending

Itemized Cost Summary

PETERSON/PURITAN, CUMBERLAND, RI SITE ID = 01 40

Operable Unit(s): 00, 02, 03, Blank

Unrecovered OU2 costs through 9/30/13

**SUPERFUND TECHNICAL ASSISTANCE AND RESPONSE TEAM (START)
CONTRACT COSTS**

ROY F. WESTON, INC. (68-W5-0009) \$507.68

TECHNICAL ASSISTANCE TEAM (TAT) CONTRACT COSTS

ROY F. WESTON, INC. (68-01-7367) \$10,882.71

ROY F. WESTON, INC. (68-W0-0036) \$23,316.71

TECHNICAL ENFORCEMENT SUPPORT (TES) CONTRACT COSTS

CDM FEDERAL PROGRAMS CORPORATION (68-01-7331) \$257.75

CDM FEDERAL PROGRAMS CORPORATION (68-W9-0002) \$12,221.16

ALLIANCE TECHNOLOGIES CORPORATION (68-W9-0003) \$163,429.63

TECHNICAL SERVICES AND SUPPORT (TSS) CONTRACT COSTS

PRIMUS SOLUTIONS (EPW11024) \$18,869.73

CONTRACT LAB PROGRAM (CLP) COSTS

FINANCIAL COST SUMMARY \$20,960.34

MISCELLANEOUS COSTS (MIS) \$34.68**EPA INDIRECT COSTS \$866,559.53****TOTAL SITE COSTS BEFORE COST RECOVERY COLLECTIONS \$3,504,181.99****COLLECTIONS/ADJUSTMENTS (\$628,807.51)****Total Site Costs: \$2,875,374.48**

GENERAL NOTICE RECIPIENTS
Peterson/Puritan, Inc. Operable Unit 2

Acme Service
985 Plainfield Street
Johnston, RI 02919

ACS Industries, Inc.
Steve N. Buckler, President
191 Social Street
Woonsocket, RI 02895-4835

Adams Drug Co., Inc.
c/o CVS Caremark Corporation
Ms. Christine L. Egan
Asst. General Counsel
One CVS Drive
Woonsocket, RI 02895

Adv. Envir. Tech.
Onyx Environmental Services, L.L.C.
Greig Siedor, General Counsel
Onyx Environmental Services, L.L.C.
700 East Butterfield Road, Suite 201
Lombard, IL 60148

Aerovox
Dan Lopes, Facility Manager
Aerovox
167 John Vertenta Boulevard
New Bedford, MA 02745

Allied Container
c/o International Paper
Camille A. Corbin, Senior Counsel
Environmental, Health & Safety
6400 Poplar Avenue
Memphis, TN 38197

Allied Waste
c/o Jonathan R. Haden
Lathrop & Gage L.C.
2345 Grand Blvd.
Kansas City, MO 64108

American Insulated Wire Corporation
Daniel Gillingham
Environmental Manager
36 Freeman Street
Pawtucket, RI 02862-0880

American Optical Lens Co.
c/o Carl Zeiss Vision, Inc.
Jeremy C. Bishop
Chief Executive Officer
Torreyview Corporate Center; Suite 300
10590 West Ocean Air Drive
San Diego, CA 92130

American Steel and Aluminum Corp. (RI)
c/o United Steel and Aluminum Corp.
Peter V. Baldoni
Vice President-Finance and Treasurer
1050 University Avenue
Norwood, MA 02062

Amperex Electronics
c/o Philips Electronics North America
Risa H. Weinstock, Senior Counsel
1251 Avenue of the Americas
New York, NY 10020

Analog Devices, Inc.
1 Technology Way, P.O. Box 9106
Norwood, MA 02062-9106

Arkwright Incorporated
Jesse Whittemore
Environmental Manager
583 Main Street
P.O. Box 139
Fiskeville, RI 02823-0139

Armstrong Cork, Inc.
Armstrong World Industries, Inc.
c/o Elizabeth B. Davis
Womble Carlyle Sandridge & Rice
1201 West Peachtree Street
Atlanta, GA 30309

A.T. Cross Company
David G. Whelan, President
1 Albion Road
Lincoln, RI 02865-3700

Augat, Inc.
c/o Thomas & Betts Corporation
Mr. Michael J. Geiger, Esq.
Asst. General Counsel
8155 T&B Boulevard
Memphis, TN 38125

Avnet, Inc.
2211 South 47th Street
Phoenix, AZ 85034

Benjamin Moore & Co.
Marc L. Zoldessy
Assistant General Counsel
51 Chestnut Ridge Road
Montvale, NJ 07645

Benny's Inc.
Malcolm C. Bromberg, President
Howard M. Bromberg, President, Benny's of
Mass, Inc, and Benny's of R.I., Inc.
340 Waterman Ave.
Esmond, RI 02917

Blackstone Valley Electric Co.
Narragansett Electric Company
c/o Carolyn L. McIntosh, Esq.
Patton Boggs LLP
1660 Lincoln Street
Suite 1900
Denver, CO 80264

**Blane Division of Reichhold Inc.
(f/k/a Reichhold Chemicals, Inc.)**
c/o David P. Flynn, Esq.
Phillips Lytle LLP
3400 HSBC Center
Buffalo, NY 14203

Broadway Tire, Inc.
Gary Orleck, President
588 Broadway Street
Pawtucket, RI 02860

Boston Edison Company
NSTAR Electric & Gas Company
Jeffrey N. Stevens, Esq.
800 Boylston Street
Boston, MA 02199

Brown & Sharpe Manufacturing Co.
c/o BNS
Mr. Terry Gibson, President
c/o CT Corporation, Registered Agent
10 Dorrance St, Suite 530
Providence RI 02903

Mr. David J. Brask
217 O'Neil Boulevard
Attleboro, MA 02703

Carol Cable Company
General Cable Industries
c/o Ben Stonelake, Esq.
Blank Rome, LLP
One Logan Square
130 N 18th Street
Philadelphia, PA 19103-6998

City Hospital
Boston Medical Center
Offices of Facility Management
715 Albany Street
Boston, MA 02118

Clean Harbors, Inc.
385 Quincy Avenue
Braintree, MA 02184

Coastal Service
Coastal Transportation Services
26 Autumn Pond Park
East Boston, MA 02128

Compo Chemical Company, Inc.
Mr. Brent Anderson
IRG Mansfield, LLC
7991 Shaffer Parkway, Suite 100
Littleton, CO 80127

Compugraphic Corp.
80 Industrial Way
Wilmington, MA 01887

Corning, Inc.
1 Riverfront Plaza
Corning, NY 14830

Crosby Valve
Ellen Roberts, Controller
Anderson Greenwood
3950 Greenbriar
Stafford, TX 77477

Crystal Thermoplastics, Inc.
Alcoa, Inc.
c/o Karyllan Dodson Mack
K&L Gates LLP
One Newark Center
Newark, NJ 07102

Cumberland Engineering Company
c/o ACS Auxiliaries Group
Andrew J. Marsh, Executive Vice President
100 Roddy Avenue
South Attleboro, MA 02703

Damon Corporation
Michael E. Prevoznik, Corporate VP
Legal and Compliance General Counsel
Quest Diagnostics Incorporated
1 Malcom Avenue
Teterboro, NJ 07608

Datel, Inc.
c/o Murata Power Solutions, Inc.
Robert C. Caspar, Director of Finance
11 Cabot Blvd.
Mansfield, MA 02048

Digital Equipment
Walt Rosenberg
Environmental Division-Compaq
Computer Corporation
P.O. Box 692000
Houston, TX 77269

Eastern Wire Products
c/o Marvin Granoff
498 Kinsley Avenue
Providence, RI 02909-1093

E.C. Whitney
E.C. Whitney & Son
c/o Donald P. Nagle, Esq.
Law Offices of Donald P. Nagle, P.C.
5 Main Street Extension, Suite 300
Plymouth, MA 02360

Eye Research Institute
Kimberly Geer
Schepens Eye Research Institute
20 Staniford Street
Boston, MA 02114

Faulkner Hospital
Paul Keating, Material Management
Supervisor
Faulkner Hospital
1153 Centre Street
Jamaica Plain, MA 02130

Flint Ink Corporation
William B. Miller, President
c/o Flint Group, Inc.
14909 N. Beck Rd.
Plymouth, MI 48170-2411

Fortifiber Corporation
c/o Robert S. Sanoff, Esq.
Foley Hoag LLP
155 Seaport Boulevard
Boston, MA 02210

Foxboro Co.
33 Commercial Street
Foxboro, MA 02035

Galego Equities, Inc.
Paul F. Galego, President
c/o Tillinghast, Licht, Perkins & Cohen, LLP
PO Box 1402
North Kingstown, RI 02852

General Electric
Mark Herwig, Leader Environmental
Programs
1000 Western Avenue (MD 164X9)
Lynn, MA 01910

General Tire

Rick Ledsinger
Continental General Tire, Inc.
1800 Continental Boulevard
Charlotte, NC 28273

Gerson Co.

Dave Anteski, Plant Manager
Louis M. Gerson Company
15 Sproat Street
Middleboro, MA 02346

Gorham Manufacturing

Textron, Inc.
Jamie Schiff, Esq.
40 Westminster Street
Providence, RI 02903

GTE

Al Ludwig, Vice President Controller
GTE Operations Support, Inc.
600 Hidden Ridge Drive (HQEO3E60)
Irving, TX 75038

Halliday Lithograph Corporation

c/o Crosby, Heafey, Roach & May
William D. Wick, Esq.
1999 Harrison Street
Oakland, CA 94612-3572

Handy & Harman Ltd.

Glen M. Kassan, Chief Executive Officer
1133 Westchester Avenue
White Plains, NY 10604

Harvard University

Donald S. Berry, Esq.
McDermott, Will & Emery P.C.
28 State Street, 34th Floor
Boston, MA 02109-1775

Mary T. Feeney, Esq
Office of the General Counsel
980 Holyoke Center
1350 Massachusetts Avenue
Cambridge, MA 02138

Hasbro, Inc.

Brian G. Goldner, President
1011 Newport Avenue
Pawtucket, RI 02862

Hazeltine

c/o Sue Tynan, BAE Systems
115 Bay State Drive
Braintree, MA 02184

Healthco, Inc.

McKesson Medical-Surgical, Inc.
John H. Hammergren, President
One Post Street
San Francisco, CA 94104

Henry Oil Co., Inc.

Carmine Henry DiSanto, President
675 Hartford Avenue
Providence, RI 02909

Hindley Manufacturing Co., Inc.

Charles J. Hindley, Jr., President
9 Havens Street
Cumberland, RI 02864

The Hilsinger Company, d/b/a Hilco

c/o Robert Nahmias, President and CEO
33 West Bacon Street
Plainville, MA 02762

Hollingsworth & Vose Company

Deirdre M. Murphy, Esq.
112 Washington Street
East Walpole, MA 02032

Honeywell

Mr. David P. Cooke, Assistant General
Counsel
Honeywell
P.O. Box 2245
Morristown, NJ 07692-2245

Philip A. Hunt Chemical Corporation

c/o Olin Corporation
Joseph D. Rupp, President
190 Carondelet Plaza, Suite 1530
Clayton, MO 63105-3443

I.C.I. Americas, Inc.

Zeneca, Inc.
c/o Peter A. Alpert, Esq.
Ropes & Gray LLP
Prudential Tower
800 Boylston Street
Boston, MA 02199

IGA/Roger Williams Foods

IGA, Inc.
Mark K. Batenic, President
8745 W. Higgins Road, Suite 350
Chicago, IL 60631

Roger Williams Foods
c/o Supervalu Holdings, Inc
Sam Duncan, President & CEO
7075 Flying Cloud Drive
Eden Prairie, MN 55344

Imperial Knife/Plate

David A. Swiden, Consultant
Imperial Schrade Corp.
7 Schrade Court
Ellenville, NY 12428

J.E. Case, Inc.

John E. Case, President
1320 South Washington Street
North Attleboro, MA 02760

J. H. Lynch & Sons, Inc.

Stephen P. Lynch, Jr., President
50 Lynch Place
Cumberland, RI 02864

Kaiser Aluminum & Chemical Corp.

Joseph A. "Tre" Fischer II
Assistant General Counsel
5847 San Felipe, Suite 2600
Houston, TX 77057

Kaman Aerospace

William Pakunis
Manager, Environmental Affairs
P.O. Box 2, Old Windsor Road
Bloomfield, CT 06002

Kmart Corporation

Louis Zednik, Sr. Environment Attorney
3100 West Big Beaver Road
Troy, MI 48084-3163

Laboratory for Electronics (LFE)

CAP, Inc.
Corporation Trust Center
1209 Orange ST
Wilmington, DE 19801

Landry & Martin Oil Co., Inc.

c/o Bernard R. Martin, President
362 Central Ave.
Pawtucket, RI 02860

Larson Tool & Stamping Company

Daniel G. Larson, President
90 Olive Street
P.O. Box 2970
Attleboro, MA 02703-0970

Liqwacon

Envirite Corp.
James Cassidy, President
620 West Germantown Pike, Suite 250
Plymouth Meeting, PA 19462

Maine Electronics

Maine Electronics Rockwell International
River Road
Lisbon, ME 04250

Mainline Paint Mft. Co

Richard Main, President
768 Main Street
Pawtucket, RI 02860-3630

Mandeville Signs, Inc.

Thomas Mandeville, President
676 George Washington Highway
Lincoln, RI 02865

Linda Marszalkowski

4651 Gulf Shore Boulevard #1501
Naples, FL 34103

Michael John Realty

176 Sherman Avenue
Seekonk, MA 02771-4914

Microfibres, Inc.

James R. McCulloch, President
1 Moshassuck Street
Pawtucket, RI 02860

Microwave Associates

Northwest Industrial Park
South Avenue
Burlington, MA 01803

Morse Cutting Tool Division

William Hagen, President
31695 Stephenson Highway
Madison Heights, MI 48071

Mossberg Industries, Inc.

c/o Gregory L. Benik, Esq.
McGovern Noel & Benik, Inc.
One Bank Boston Plaza, Suite 1800
Providence, RI 02903

Motorola Law Department

Lisa Shelton, Esq.
770 Parmer Lane
Austin, TX 78729

Mule Emergency Lighting, Inc.

Mr. Robert P. Cross, President
325 Valley Street
Providence, RI 02908

MW Carr

68 Gorham Street
Somerville, MA 02114

The North Terminal Company

Division of Olin Corporation
c/o Olin Corporation
Joseph D. Rupp, President
190 Carondelet Plaza, Suite 1530
Clayton, MO 63105-3443

Nunes Disposal, Inc.

Mendon Road
Cumberland, RI 02864

Nyman Manufacturing Company

Mr. Robert Donnelly, Project Engineer
275 Ferris Avenue
East Providence, RI 02916-1001

Plainville Machine Works, Inc.

Hennig Fredericksen, President
c/o Gary A. Bello, Registered Agent
20 High Street
Plainville, MA 02762

Okonite Company

Mr. Alfred C. Coppola
President
519 Baylor Avenue
Riverdale, NJ 07675

Owen Corning

One Owens Corning Parkway
Toledo, OH 43659

Peterson/Puritan, Inc.

KIK Custom Products, Inc.
c/o Jonathan Murphy, Esq.
Bleakley, Plat & Schmidt, LLP
One North Lexington Avenue
White Plains, NY 10601

Polaroid

784 Memorial Drive
Cambridge, MA 02139

Polyvinyl Chemical

Zeneca, Inc.
Joseph C. Kelly, Esq.
P.O. Box 751
1800 Concord Pike
Wilmington, DE 19850-5438

P&W Railroad Co.

c/o Gerald Petros, Esq.
Hinckley, Allen & Snyder LLP
50 Kennedy Plaza, Suite 1500
Providence, RI 02903

Raytheon

Ken Tierney
Environmental Health & Safety Officer
141 Spring Street
Lexington, MA 02421

Re-upping

Rueping East Tannery
491 West Water Street
Taunton, MA 02780

Revere Copper

Wayne Linn, Environmental Manager
Revere Copper Products
24 North Front Street
New Bedford, MA 02740

Scott Graphics

195 Appleton Street
Holyoke, MA 01040

**Seaconke Wampanoag Tribe
Wampanoag Nation, Inc.**

Chief Wilfred Greene
2220 Warwick Avenue, Apt. H10
Warwick, RI 02889-3166

Sequa

Bill Gendreau, Operations Manager
General Printing Ink
320 Forbes Boulevard
Mansfield, MA 02048-1806

Shawmut Corporation

Mr. Brent Anderson
208 Manley Street
West Bridgewater, MA 02379

Sherwin Williams Company

Catherine M. Kilbane
Senior Vice President and General Counsel
101 West Prospect Ave., NW
Cleveland, OH 44115 - 1075

Shipley Co.

455 Forest Street
Marlborough, MA 01752

Standard Rubber Products, Inc.

c/o Adam J. Brodsky, Esq.
72 Sharp Street, Unit A9
Hingham, MA 02043

Standish-Johnson Company

Ms. Victoria L. Brown, President
475 Hope Street
Providence, RI 02906

Sears, Roebuck and Co.

James Walpole, Esq.
3333 Beverly Road 6-370B
Hoffman Estates, IL 60179

Texon

Jack Dempsey
Personnel Manager
Texon USA, Inc.
1190 Huntington Road
Russell, MA 01071

Stop & Shop Supermarket Company

c/o Sherin and Lodgen LLP
Mr. William P. Keefe
100 Summer Street
Boston, MA 02110

Teknor Apex Company

David F. Yopak
Director of Environmental, Health & Safety
505 Central Avenue
Pawtucket, RI 02861-1900

Texas Instruments

Mr. Joseph F. Hubach
Senior Vice President & General Counsel
P.O. Box 660199
Dallas, TX 75266-0199

Three R's Trucking

c/o Robert G. Funke, Esq.
58 Tremont Street
P.O. Box 628
Taunton, MA 02780

Timex Clock Co.

Timex Corporation
P.O. Box 310
Middlebury, CT 06762

Truex Incorporated

Daniel P. Dyer, III, General Manager
300 Armistice Blvd.
Pawtucket, RI 02861-2332

Union Carbide

401 Gage Street
Bennington, VT 05201

Uniroyal, Inc.

c/o Joseph P. Flannery, President & CEO
Uniroyal Holding, Inc.
70 Great Hill Road
Naugatuck, CT 06770

United Aircraft Corporation

c/o United Technologies Corporation
Louis R. Chênevert, Chairman and CEO
One Financial Plaza
Hartford, CT 06101

U.S. Envelope

c/o MeadWestvaco Corporation
James A. Buzzard, President
11013 West Broad Street
Glen Allen, VA 23060

VA Hospital

Tim S. McClain, General Counsel
Department of Veterans Affairs
810 Vermont Avenue
Washington, D.C. 20420

Valentine Tools and Stamping, Inc.

West Main Street
Norton, MA 02766

Ventron Corp.

c/o Rohm and Haas Company
100 Independence Mall West
Philadelphia, PA 19106

Verizon of New England

New England Telephone and Telegraph Co.
David Feldman, Esq.
1095 Avenue of the Americas
Room 3806
New York, NY 10036

Vinyl Packaging, Inc.

Leonard Accardo, Jr., Esq.
Accardo Law Offices
311 Angell Street
Providence, RI 02906

Waste Management of North America**Waste Management of MA, Inc.****Waste Management Disposal Services**

c/o Roy P. Giarrusso, Esq.
Giarrusso Norton Cooley & McGlone PC
Marina Bay
308 Victory Road
Quincy, MA 02171

Weingeroff Enterprises, Inc.

Lisa E. Weingeroff, President
One Weingeroff Boulevard
Cranston, RI 02910

Weingeroff Enterprises, Inc.

c/o Steven I. Rosenbaum, Esq.
Registered Agent
Poore & Rosenbaum LLP
30 Exchange Terrace
Providence, RI 02903

Western Electric

1600 Osgood Street
North Andover, MA 01845

Wyman-Gordon Company

Bradford C. Middlesworth, P.E.
Manager of Environmental Engineering
244 Worcester Street, P.O. Box 8001
North Grafton, MA 01536-8001

U.S. EPA Small Business Resources Information Sheet

The United States Environmental Protection Agency provides an array of resources, including workshops, training sessions, hotlines, websites and guides, to help small businesses understand and comply with federal and state environmental laws. In addition to helping small businesses understand their environmental obligations and improve compliance, these resources will also help such businesses find cost-effective ways to comply through pollution prevention techniques and innovative technologies.

EPA's Small Business Websites

Small Business Environmental Homepage - www.smallbiz-enviroweb.org

Small Business Gateway - www.epa.gov/smallbusiness

EPA's Small Business Ombudsman - www.epa.gov/sbo or 1-800-368-5888

EPA's Compliance Assistance Homepage

[www.epa.gov/compliance/assistance/
business.html](http://www.epa.gov/compliance/assistance/business.html)

This page is a gateway to industry and statute-specific environmental resources, from extensive web-based information to hotlines and compliance assistance specialists.

EPA's Compliance Assistance Centers

www.assistancecenters.net

EPA's Compliance Assistance Centers provide information targeted to industries with many small businesses. They were developed in partnership with industry, universities and other federal and state agencies.

Agriculture

www.epa.gov/agriculture/

Automotive Recycling

www.ecarcenter.org

Automotive Service and Repair

www.ccar-greenlink.org or 1-888-GRN-LINK

Chemical Manufacturing

www.chemalliance.org

Construction

www.cicacenter.org or 1-734-995-4911

Education

www.campuserc.org

Food Processing

www.fpeac.org

Healthcare

www.hercenter.org

Local Government

www.lgean.org

Metal Finishing

www.nmfrc.org

Paints and Coatings

www.paintcenter.org

Printed Wiring Board Manufacturing

www.pwbrc.org

Printing

www.pneac.org

Ports

www.portcompliance.org

U.S. Border Compliance and Import/Export Issues

www.bordercenter.org

Hotlines, Helplines and Clearinghouses

www.epa.gov/epahome/hotline.htm

EPA sponsors many free hotlines and clearinghouses that provide convenient assistance regarding environmental requirements. Some examples are:

Antimicrobial Information Hotline

info-antimicrobial@epa.gov or
1-703-308-6411

Clean Air Technology Center (CATC) Info-line

www.epa.gov/ttn/catc or 1-919-541-0800

Emergency Planning and Community Right-To-Know Act

[www.epa.gov/superfund/resources/
infocenter/epcra.htm](http://www.epa.gov/superfund/resources/infocenter/epcra.htm) or 1-800-424-9346

EPA Imported Vehicles and Engines Public Helpline

www.epa.gov/otaq/imports or
734-214-4100

National Pesticide Information Center

www.npic.orst.edu/ or 1-800-858-7378

National Response Center Hotline -

to report oil and hazardous substance spills
www.nrc.uscg.mil or 1-800-424-8802

Pollution Prevention Information Clearinghouse (PPIC)

www.epa.gov/opptintr/ppic or
1-202-566-0799

Safe Drinking Water Hotline

[www.epa.gov/safewater/hotline/index.
html](http://www.epa.gov/safewater/hotline/index.html) or 1-800-426-4791

Stratospheric Ozone Protection Hotline

www.epa.gov/ozone or 1-800-296-1996

Toxic Substances Control Act (TSCA) Hotline

tsc-hotline@epa.gov or 1-202-554-1404

Wetlands Information Helpline

www.epa.gov/owow/wetlands/wetline.html or 1-800-832-7828

State and Tribal Web-Based Resources

State Resource Locators

www.envcap.org/statetools

The Locators provide state-specific contacts, regulations and resources covering the major environmental laws.

State Small Business Environmental Assistance Programs (SBEAPs)

www.smallbiz-enviroweb.org

State SBEAPs help small businesses and assistance providers understand environmental requirements and sustainable business practices through workshops, trainings and site visits. The website is a central point for sharing resources between EPA and states.

EPA's Tribal Compliance Assistance Center

www.epa.gov/tribalcompliance/index.html

The Center provides material to Tribes on environmental stewardship and regulations that might apply to tribal government operations.

EPA's Tribal Portal

www.epa.gov/tribalportal/

The Portal helps users locate tribal-related information within EPA and other federal agencies.

EPA Compliance Incentives

EPA provides incentives for environmental compliance. By participating in compliance assistance programs or voluntarily disclosing and promptly correcting violations before an enforcement action has been initiated, businesses may be eligible for penalty waivers or reductions. EPA has two such policies that may apply to small businesses:

EPA's Small Business Compliance Policy

www.epa.gov/compliance/incentives/smallbusiness/index.html

This Policy offers small businesses special incentives to come into compliance voluntarily.

EPA's Audit Policy

www.epa.gov/compliance/incentives/auditing/auditpolicy.html

The Policy provides incentives to all businesses that voluntarily discover, promptly disclose and expeditiously correct their noncompliance.

Commenting on Federal Enforcement Actions and Compliance Activities

The Small Business Regulatory Enforcement Fairness Act (SBREFA) established a SBREFA Ombudsman and 10 Regional Fairness Boards to receive comments from small businesses about federal agency enforcement actions. If you believe that you fall within the Small Business Administration's definition of a small business (based on your North American Industry Classification System designation, number of employees or annual receipts, as defined at 13 C.F.R. 121.201; in most cases, this means a business with 500 or fewer employees), and wish to comment on federal enforcement and compliance activities, call the SBREFA Ombudsman's toll-free number at 1-888-REG-FAIR (1-888-734-3247), or go to their website at www.sba.gov/ombudsman.

Every small business that is the subject of an enforcement or compliance action is entitled to comment on the Agency's actions without fear of retaliation. EPA employees are prohibited from using enforcement or any other means of retaliation against any member of the regulated community in response to comments made under SBREFA.

Your Duty to Comply

If you receive compliance assistance or submit a comment to the SBREFA Ombudsman or Regional Fairness Boards, you still have the duty to comply with the law, including providing timely responses to EPA information requests, administrative or civil complaints, other enforcement actions or communications. The assistance information and comment processes do not give you any new rights or defenses in any enforcement action. These processes also do not affect EPA's obligation to protect public health or the environment under any of the environmental statutes it enforces, including the right to take emergency remedial or emergency response actions when appropriate. Those decisions will be based on the facts in each situation. The SBREFA Ombudsman and Fairness Boards do not participate in resolving EPA's enforcement actions. Also, remember that to preserve your rights, you need to comply with all rules governing the enforcement process.

EPA is disseminating this information to you without making a determination that your business or organization is a small business as defined by Section 222 of the Small Business Regulatory Enforcement Fairness Act or related provisions.

CAL'S ENTERPRISES - DRIVERS DAILY REPORT

DATE: 9-27-78 DRIVER: Ray Gray TRUCK # 19 TOTAL HOURS WORKED: 12 3/4 HOURS LUNCH: _____

SPEEDOMETER: START 138256 FINISH 138976 MILES: 51 GALS. OIL: _____ QUARTS: _____

- A - Packer Truck
- B - Roll-off
- C - Landfill Operator
- D - Hauling to Landfill
- E - Paper Trucking
- E - Trucking

START	FINISH	DESCRIPTION	HOURS	CODE
500	830	Dump load at Mills Cumberland -	1 1/2	B
830	1115	Providence Pile - Fldk #13 -	2 3/4	B
1115	1145	Dump load at Cal's Landfill -	1/2	B
1145	215	Holliday Plympton -	2 1/2	B
215	500	North Terminal - Hingham	2 3/4	B
500	715	Respack Package Stroughton	2 1/4	B
715	745	Some fuel check out & change Bldgs -	1/2	D
			<u>12 3/4</u>	

THIS SECTION FOR OFFICE USE ONLY

A	B	C	D	E	F	G	H	J	K	L	N	O	P	TOTALS
	<u>12 3/4</u>													
1011C	1011D	1017G	1017H	1018J	1011	1011	1011	1016Q	1017Q	1018Q	1019			

CAL'S ENTERPRISES - DRIVERS DAILY REPORT

DATE: 11-3-78 DRIVER: Tom Bunsby TRUCK # 33 TOTAL HOURS WORKED: _____ HOURS LUNCH: _____

SPEEDOMETER: START 207019 FINISH 204310 FUEL: 58.8 GALS. OIL: _____ QUARTS: _____

- A - Packer Truck
- B - Roll-off
- C - Landfill Operator
- D - Hauling to Landfill
- E - Paper Trucking
- F - Trucking

START	FINISH	DESCRIPTION	HOURS	CODE
5:30		check out truck took local from		
	6:45	Damstrang to Mills Landfill		
7:15	10:15	went to Foster & Co's mill and back to Mills		
10:30		went to North Terminal Birmingham		
		had to get cars moved in front of		
	2:30	cont. then back to Mills Landfill		
3:00		went to King's Assembly back to		
	5:45	Cal 4		
5:45		dumped load at paper shop and		
	6:30	filled truck and park it.		

THIS SECTION FOR OFFICE USE ONLY

A	B	C	D	E	F	G	H	J	K	L	N	O	P	TOTALS
	13 1/4													
1011C	1011D	1017G	1017H	1018J	1011	1011	1011	1016Q	1017Q	1018Q	1019			

CAL'S ENTERPRISES - DRIVERS DAILY REPORT

DATE: 4-30-79 DRIVER: Tom Roundy TRUCK # 33 TOTAL HOURS WORKED: 14 1/4 HOURS LUNCH: _____

SPEEDOMETER: START 23449 1/2 FINISH 23471 1/2 FUEL: 47.8 GALS. OIL: _____ QUARTS: _____

- A - Packer Truck
- B - Roll-off
- C - Landfill Operator
- D - Hauling to Landfill
- E - Paper Trucking
- E - Trucking

21/2 W/SE

START	FINISH	DESCRIPTION	HOURS	CODE
4:30		check out truck and went to North Terminal		
	7:00	change compactor to mills landfill		
7:30		went to M. Bridgewater change 1# compactor		
	10:00	back to Cal's Landfill		
10:30		went back to Cal's pickup check for Canton		
	10:45	landfill		
10:45		went to Canton and empty two load for Boyd		
	2:15	Waterproofing to Canton Landfill		
2:30		went to Scituate Regs change corri		
	6:00	compactor loads to Cal's		
6:00	6:45	change load at paper shop and service truck		

THIS SECTION FOR OFFICE USE ONLY

A	B	C	D	E	F	G	H	J	K	L	N	O	P	TOTALS
	11 3/4				2 1/2									
1011C	1011D	1017G	1017H	1018J	1014D	1011	1011	1016Q	1017Q	1018Q	1019			

CAL'S ENTERPRISES - DRIVERS DAILY REPORT

DATE: 10-2-1980 DRIVER: A. Bilineau TRUCK # 20 TOTAL HOURS WORKED: _____ HOURS LUNCH: _____

SPEEDOMETER: START 14120 FINISH 14323 FUEL: 43.1 GALS. OIL: _____ QUARTS: _____

TIME WRITTEN ON DAY SHEET SHOULD AGREE WITH TIME PUNCHED ON TIME CARD
TURN IN SLIPS FOR ALL WORK DONE EACH DAY.

START	FINISH	DESCRIPTION	HOURS	CODE
5:03	6:30	Empty North Terminal at Mills	1 1/2	
6:30	8:30	Machine #1 Mansfield to Mills	2	
8:30	10:30	Missouri Motor, Mansfield to Mills	2	
10:30		American Motor, Mansfield, empty Hollis with open top at Notes Dump empty American Motor		
	2:30	at paper shop	4	
2:30		Change shop back compactor - set full one		
	3:30	in yard, put on brown compactor	1	
3:30		Memorial Press Plymouth return to Cal's		
	6:45	roll off in pit, put on back shop compactor	3 1/4	
6:45	7:00	fuel truck	1/4	

THIS SECTION FOR OFFICE USE ONLY

1011D	1144D	1013C	1013D	1111E	1144E	1147	1011R	1011V	1013V	1147V	1116V	1111V		
14														
ACA	AJC	ACB	ACB	AGA	AJC	AJF	ACG	ACG	ACG	AJG	AGG	AGG		

CAL'S ENTERPRISES - DRIVERS DAILY REPORT

DATE: 2-18 DRIVER: Bob Conud TRUCK # 12 TOTAL HOURS WORKED: _____ HOURS LUNCH: _____

SPEEDOMETER: START 17885 FINISH 179043 FUEL: 95 GALS. OIL: 4 QUARTS: _____

TIME WRITTEN ON DAY SHEET SHOULD AGREE WITH TIME PUNCHED ON TIME CARD
TURN IN SLIPS FOR ALL WORK DONE EACH DAY.

START	FINISH	DESCRIPTION	HOURS	CODE
7:00		Refuel	1/2	
7:30	11:00	North Terminal - Mills	3 1/2	
		standby - Car on way		
11:00	1:15	Datel - Mills	2 1/4	
1:15	4:30	Fernando - Medfield - Shop	3 1/4	
4:30		Change of flat tire		
7:00	5:00 PM			

THIS SECTION FOR OFFICE USE ONLY

1011D	1144D	1013C	1013D	1111E	1144E	1147	1011R	1011V	1013V	1147V	1116V	1111V		
104														
ACA	AJC	ACB	ACB	AGA	AJC	AJF	ACG	ACG	ACG	AJG	AGG	AGG		

CAL'S ENTERPRISES - DRIVERS DAILY REPORT

DATE: 3-23-81 DRIVER: Tom L. TRUCK # 33 TOTAL HOURS WORKED: _____ HOURS LUNCH: _____

SPEEDOMETER: START 3809 FINISH 3994 FUEL: _____ GALS. OIL: _____ QUARTS: _____

TIME WRITTEN ON DAY SHEET SHOULD AGREE WITH TIME PUNCHED ON TIME CARD
TURN IN SLIPS FOR ALL WORK DONE EACH DAY.

START	FINISH	DESCRIPTION	HOURS	CODE
6:59	17:30	check out truck put on load from Math Terminal		
17:30	9:00	took load to mills		
9:15	11:30	went to Matel Bisquit 1 st compactor back to Mills		
11:45	2:30	went to Foster & Horbar millroad back to Mills		
2:45	4:30	went to Goplane and had hyd line repaired		
4:30	6:15	went to American Motor Manifold change compactor back to OY		
6:15	6:54	dumped load at paper shop & serviced truck and put in hyd oil.		
		1011D 40 reg 15 74 DT		

THIS SECTION FOR OFFICE USE ONLY

1011D	1144D	1013C	1013D	1111E	1144E	1147	1011R	1011V	1013V	1147V	1116V	1111V		
12														
ACA	AJC	ACB	ACB	AGA	AJC	AJF	ACG	ACG	ACG	AJG	AGG	AGG		

CAL'S ENTERPRISES - DRIVERS DAILY REPORT

DATE: 6-15-81 DRIVER: Lenny Gung TRUCK # 19 TOTAL HOURS WORKED: 12 3/4 HOURS LUNCH: _____

SPEEDOMETER: START 229234 FINISH 224463 FUEL: 62.4 GALS. OIL: _____ QUARTS: _____

TIME WRITTEN ON DAY SHEET SHOULD AGREE WITH TIME PUNCHED ON TIME CARD
TURN IN SLIPS FOR ALL WORK DONE EACH DAY.

START	FINISH	DESCRIPTION	HOURS	CODE
600	630	Severe Fuel checkup change Centimeter Pist	7/4	O
630	945	North Terminal Mills	3 1/4	B
945	100	Foster Forbes Mills	3 1/4	B
100	245	Honley Co. Mills	1 3/4	B
245	430	Aron Products Mills	1 3/4	B
430	630	Fernandez Attleboro P shed	2	B
630	645	Severe Fuel checkup	1/4	O
1011D 40 reg 23 1/2 OT			12 3/4	
7 1/4 - 1/2 Times hours due from previous week				
75.00 hours				

THIS SECTION FOR OFFICE USE ONLY

1011D	1144D	1013C	1013D	1111E	1144E	1147	1011R	1011V	1013V	1147V	1116V	1111V		
12 3/4														
ACA	AJC	ACB	ACB	AGA	AJC	AJF	ACG	ACG	ACG	AJG	AGG	AGG		

CAL'S ENTERPRISES - DRIVERS DAILY REPORT

DATE: 6-26 DRIVER: Bob Casade TRUCK # 32 TOTAL HOURS WORKED: 11 1/2 HOURS LUNCH: —

SPEEDOMETER: START 133786 FINISH 133905 FUEL: 39.3 GALS. OIL: — QUARTS: —

TIME WRITTEN ON DAY SHEET SHOULD AGREE WITH TIME PUNCHED ON TIME CARD
TURN IN SLIPS FOR ALL WORK DONE EACH DAY.

START	FINISH	DESCRIPTION	HOURS	CODE
6 ⁰⁰			2	
6 ¹⁵	9 ⁴⁵	North Terminal — Mills	3 1/2	
9 ⁴⁵	12 ⁴⁵	Foster Forbes — Mills	3	
12 ⁴⁵	3 ¹⁵	Fernandez — Plainville — Ship	2 1/2	
3 ¹⁵	5 ¹⁵	Princeton Area #1 — Ship	2	
5 ¹⁵		Refuel		
6 ⁰⁰	5 ³⁰			

WM0007634

THIS SECTION FOR OFFICE USE ONLY

1011D	1144D	1013C	1013D	1111E	1144E	1147	1011R	1011V	1013V	1147V	1116V	1111V		
11 1/2														
ACA	AJC	ACB	ACB	AGA	AJC	AJF	ACG	ACG	ACG	AJG	AGG	AGG		

CAL'S ENTERPRISES - DRIVERS DAILY REPORT

DATE: 8/3/81 DRIVER: Jon Ponte TRUCK # 20 TOTAL HOURS WORKED: 11 1/2 HOURS LUNCH: _____

SPEEDOMETER: START 364.34 FINISH 366.76 FUEL: 45 GALS. OIL: - QUARTS: _____

TIME WRITTEN ON DAY SHEET SHOULD AGREE WITH TIME PUNCHED ON TIME CARD
TURN IN SLIPS FOR ALL WORK DONE EACH DAY.

START	FINISH	DESCRIPTION	HOURS	CODE
6:00	7:30	W. Bridgewater (on trk from 7/31) to Acushnet		
	10:30	North Terminal camp to Mills		
	2:00	Foster Forbes camp to Mills		
	5:30	K-Mart Milford to Cal's shop		
		1011C 7 ¹ / ₄ reg 4 OT		
		1011D 32 ³ / ₄		
		40 reg 4 OT		
		8 personal		
				WM0007665

THIS SECTION FOR OFFICE USE ONLY

1011D	1144D	1013C	1013D	1111E	1144E	1147	1011R	1011V	1013V	1147V	1116V	1111V		
11 ¹ / ₂														
ACA	AJC	ACB	ACB	AGA	AJC	AJF	ACG	ACG	ACG	AJG	AGG	AGG		

CAL'S ENTERPRISES - DRIVERS DAILY REPORT

DATE: 3-8 DRIVER: Bob Casade TRUCK # 12 TOTAL HOURS WORKED: _____ HOURS LUNCH: _____
 RHCDE ISLAND MILES 2
 SPEEDOMETER: START 214694 FINISH 214850 FUEL: 16³ GALS. OIL: _____ QUARTS: _____

TIME WRITTEN ON DAY SHEET SHOULD AGREE WITH TIME PUNCHED ON TIME CARD
 TURN IN SLIPS FOR ALL WORK DONE EACH DAY.

START	FINISH	DESCRIPTION	HOURS	CODE
600	630	Refuel	1/2	
630	900	Fernandes - Oetlebro - Skag	2 1/2	
900	930	Change tire	1/2	
930	1:15	North terminal - miller	3 1/4	
1:15	400	Fernandes - Plainville - Skag	2 3/4	
400	430	Change tire spacer	1/2	
1012D 4D reg 17 1/4 OT				
600	938			

THIS SECTION FOR OFFICE USE ONLY

1012D	1010C	1010E	1018R	1018V											
10 1/2															
R/O	R/E	Tr/Haul	Rep.C	Rep.T.											

WM0007775

Wed.

DATE: 3-24-82

ROLL OFF ROUTE MASTER

TR#19

DRIVER Lenny Gomez

CUSTOMER NAME	SERVICE LOCATION & CONTAINER SIZE	PICKUP		REFERENCE	NOTES
		RETREM	TO		
(North Terminal Load in Pit.)	TAKE		→		J.M. MILLS.
FOSTER FORBES	MILFORD - COMP.				J.M. MILLS
CALL IN for MORE RUBBISH LOADS.					
FERNANDES-	MANFIELD #30				CAL'S Shop.
N. Bisquet	#1				J.M. Mills
N. Bisquet	#2				

005843

CAL'S ENTERPRISES - DRIVERS DAILY REPORT

DATE: 4-9-81 DRIVER: Vernon King TRUCK # 19 TOTAL HOURS WORKED: 7 1/2 HOURS LUNCH: _____

SPEEDOMETER: START 217470 FINISH 217589 FUEL: 22% GALS. OIL: _____ QUARTS: _____

TIME WRITTEN ON DAY SHEET SHOULD AGREE WITH TIME PUNCHED ON TIME CARD
TURN IN SLIPS FOR ALL WORK DONE EACH DAY.

6
1/4

START	FINISH	DESCRIPTION		HOURS	CODE
515	700	Dump to Terminal	Mills	1 3/4	B
700	1030	Ben Moore Paint (Mesh & Pickups)	Mills-	3 1/2	B
1030	1230	Fernandes Attobone	P Shed	2	B
1230	1245	Service Fuel checked out		1/4	O
				7 1/2	

THIS SECTION FOR OFFICE USE ONLY

1011D	1144D	1013C	1013D	1111E	1144E	1147	1011R	1011V	1013V	1147V	1116V	1111V		
7 1/2														
ACA	AJC	ACB	ACB	AGA	AJC	AJF	ACG	ACG	ACG	AJG	AGG	AGG		

ROLL OFF ROUTE MASTER

DATE: 11/3/78

1141 cab

Operating Center

Batch #

Approved:

CUSTOMER NAME	SERVICE LOCATION & CONTAINER SIZE	PICKUP RETREM	REFERENCE	ACCOUNT NUMBER	LOCAT	TRANS CODE	NO CONT	DESCRIPTION	AMOUNT	G/L CODE	DUMP	DR #	TR #
Schmidt Bros	Randolph	✓		574730	0000	1142	1				PLF	Chr	11
Paramount Press	Lincoln R.F.	✓		56650	0000	1142	1				SHOP	Jan	19
Jeff Maronek o/T	Hull	✓		556520	0000	1040		Empty & Remove	44.00	10		Jan	26
N-kico	Mansfield	✓		560200	0000	1142	1				MLF	Jan	66
Great Bath Plant	F.R.	✓		570950	0000	1142	1				F.P. L.F.	Jan	19
Haskon o/T	Ruff Taunton	✓		545150	0000	1040	1				RF	25	34
No Terminal	Hingham	✓		563000	0000	5142	1				MUS	Tom	33
Armstrong	Brantham	✓		503970	0001	5142	1				MUS	Chr	11
Sears 6 ⁰⁰	Boston	✓		574830	0000	1142	1				SHG	Chr	11
Sears 1 ⁰⁰	Boston	✓		574830	0000	1142	1				SHG	Chr	11
Foster Tools	Milford	✓		531520	0000	5142	1				MUS	Tom	33
Hospital	Ludwilla	✓		551500	0000	1142	1				L.V. L.F.	Jan	26
Deebley Cont		✓										Jan	19
P# #2	Dighton	✓		570090	0001	9601		4300 lbs AT #8.0 TON	<38.40>	LP	SHOP	25	34
P# #3	Dighton	✓		570090	0001	9601		4800 lbs AT #8.0 TON	<43.20>	LP	SHOP	25	34
K-Mart	Lawrence	✓		551170	0000	5142	1				SHOP	Jan	19
Oxycroftman	Taunton	✓		515050	0000	1142	1				SHOP	25	34
as P Rubial	Somerville	✓		530030	0000	5142	1	Disposal	84.00	10		Chr	1
Food Mart	Rayham	✓		559750	0000	1142	1				SHOP	Jan	66
ICI Sludge	Dighton	✓		547740	0000	1020	1				L.V. L.F.	25	3
Cover Corp	Scituate	✓									SHOP	Jan	

016182

SR [] continued 33 27

TOTAL 172.00 + (143.80)

ROLL OFF ROUTE MASTER

DATE: 9/11/78

11011 Cabs
Operating Center

1111
Batch #

Approved: _____

CUSTOMER NAME	SERVICE LOCATION & CONTAINER SIZE	PICKUP RETREM	REFERENCE	ACCOUNT NUMBER	LOCAT	TRANS CODE	NO CONT	DESCRIPTION	AMOUNT	G/L CODE	DUMP	DR #	TR #
Deloitte	to	✓										19	
Deloitte	to	✓										Tom	33
Deloitte	to	✓										Tom	33
Deloitte	to	✓										MS	34
ashmont supply	Roslindale	✓		99110	0002	1142	1				Stop	MS	3
no Terminal	Hingham	✓		563000	0000	5142	1				MS	ck	
Design Research	Braintree	✓		514250	0000	5142	1				Stop	MS	
Mosemans	17 Braintree	✓		539990	0000	5142	1				MLL	ck	
Sears	Boston	✓		574880	0000	1142	1				Stop	ck	
P#1	Dighton	✓		570090	0000	5142	1				Stop	A	
P#2	Dighton	✓		570090	0001	9601		3700 lbs AT \$13.00/TON					
Colonial Candle	Hyannis	✓		511610	0000	1142	1				Stop	ck	
Kmart	Hyannis	✓		550310	0000	5142	1				Stop	ck	
More Food	N.B.	✓		559340	0000	1142	1				Stop	ck	
Crucian	abington	✓		580410	0003	1142	1				Stop	ck	
Remond	27 Fair Haven	✓		523220	0027	9601		9700 lbs AT \$15.00/TON					
Dip Top	More cont out \$25.00	✓		514050	0000	1142	1				Stop	ck	
Polaroid	N.B.	✓		569660	0000	1142	1				Stop	ck	
Radio Shack	2 Randolph	✓		572040	0000	9601		8900 lbs AT \$10.00/TON					
Glass Cont	South	✓									Stop	ck	
Calder	1943 Saugus	✓	1943	509890	0000	5142	1				Stop	ck	

016331

ROLL OFF ROUTE MASTER

DATE: 8/28/78

11011 calls

Operating Center

Batch #

Approved: _____

CUSTOMER NAME	SERVICE LOCATION & CONTAINER SIZE	PICKUP RETREM	REFERENCE	ACCOUNT NUMBER	LOCAT	TRANS CODE	NO CONT	DESCRIPTION	AMOUNT	G/L CODE	DUMP	DR #	TR #
Bally Dump off											CLF	ad	20
a.c.t. & o/t	asaunt	✓		503920	0000	1040	1				CLF	ad	20
armstrong	Braintree	✓		503870	0001	5142	1				CLF	clt	11
lears	Boston	✓		544880	0000	1142	1				SUB	clt	11
PS #1	Dighton	✓		570290	0000	5142	1				Shop	ad	26
Colonial Candle	Hyannis	✓		511610	0000	5142	1				BLF	Jan	19
K-mart	Hyannis	✓		550310	0000	5142	1				BLF	Jan	19
Paper Cont	Barnstable	✓		991110	0003	1142	1				Shop	Jan	19
Foster Jobs	Milford	✓		531820	0000	5142	1				MILS	Jan	26
Kings	Franklin	✓		553330	0000	1142	1				Shop	ad	2
OS o/t B	Widd	✓	9257	564940	0000	1040	1				MLF	PC	3
OS o/t B	Widd	✓	9258	564940	0000	5142	1				CLF	PC	3
OS o/t B	Widd	✓	9259	564940	0000	5140	1				CLF	PC	3
OS Conf B	Widd	✓	9260	564940	0000	1040	1				MLF	PC	3
Jorda Marsh	Hyannis	✓		548520	0000	5142	1				BLF	Jan	1
off End Perry	Berkley	✓									CLF	PC	3
No Terminal	Hingham	✓		563000	0000	5142	1				MILS	Bob	3
Jackson Corp	Taunton	✓		545150	0000	1142	1				TLF	clt	11
US Record Car	Somerset	✓		568450	0000	9601	1	6200 lbs AT \$1300 TAN	<40.30>		Shop	clt	11
Binocular Machine for Island account												Bob	3
West End Hub & Spring Stroughton				582610	0000	5142	1				MILS	ad	20

016314

ROLL OFF ROUTE MASTER

DATE: 11/3/78

11911 cals

Operating Center

Batch # 1111

Approved: _____

CUSTOMER NAME	SERVICE LOCATION & CONTAINER SIZE	PICKUP RETREM	REFERENCE	ACCOUNT NUMBER	LOCAT	TRANS CODE	NO CONT	DESCRIPTION	AMOUNT	G/L CODE	DUMP	DR #	TR #
Schmidt Bros	Randolph	✓		574780	0000	1142	1				RLF	Chr	11
Paramount Press	Lincoln R.F.	✓		566650	0000	1142	1				SHOP	Jan	19
Jeff Maronek off	Hull	✓	✓	556520	0000	1040		Empty & Remove	44.00	10		Jan	26
Nabisco	Mansfield	✓		560200	0000	1142	1				MLF	Apr	66
Brookside Park	D.R.	✓		570950	0000	1142	1				FR LF	Jan	19
Haskon off	Rubb Taunton	✓		545150	0000	1040	1				TLF	MS	34
No Terminal	Hingham	✓		563000	0000	5142	1				MILLS	Tom	33
Armstrong	Bramtree	✓		503870	0001	1142	1				MILLS	Chr	11
Sears 6 ⁰⁰	Boston	✓		574880	0000	1142	1				SUB	Chr	11
Sears 1 ⁰⁰	Boston	✓		574880	0000	1142	1				SUB	Chr	11
Foster Forks	Milford	✓		531820	0000	5142	1				MILLS	Tom	33
Hospital	Leicester	✓		551300	0000	1142	1				LV LF	Jan	26
Berley Cont		✓										Jan	19
PH #2	Dighton	✓		570090	0001	9601		4300 lbs AT #1800 TON	38.40	LP	SHOP	MS	34
PH #3	Dighton	✓		570090	0001	9601		4800 lbs AT #1800 TON	43.20	LP	SHOP	MS	34
K-mart	Lewiston	✓		551170	0000	5142	1				SHOP	Jan	19
Dycraftman	Taunton	✓		545050	0000	1142	1				SHOP	MS	34
at P Rubick	Somerville	✓		539380	0000	5142	1	Disposal	84.00	10		Chr	11
Food Mart	Raynham	✓		559350	0000	1142	1				SHOP	Apr	66
ICI Sludge	Dighton	✓		547740	0000	1020	1				TLF LF	MS	34
Cove Camp	Scituate	✓									SHOP	Jan	19

016182

SR continued 33 27

TOTAL 172.00 + (168.80)

2

Fiduciary

Roll Off Master

Date June 26-81

WVICals

Operating Center

Batch #

Approved:

CUSTOMER NAME	SERVICE LOCATION & CONTAINER SIZE	PICKUP		REFERENCE	ACCOUNT NUMBER	LOCAT	TRANS CODE	NO CONT	DESCRIPTION	AMOUNT	G/L CODE	DUMP	DR #	TR #	
		RET	REM												
V/K Mart	Rockland				550950	0000	5142 8142 1142	1 1 1				Cal	Tom	33	
V. Terminal	Hingham				563000	0000	5142 8142 1142	1 1 1				Mico	Bob	66	
V Foster Forbes	Milford				531820	0000	5142 8142 1142	1 1 1				Mico	Bob	66	
V Fernandez #5	Plainville				523220	0005	9601 8142 1142		9960 LWS@5.00/TON	24	90	6P	Shop	Bob	66
V De Jay	Hollis				514050	0000	5142 8142 1142	1 1 1				Cal	Jan	26	
V Jordan Marsh	Brockton				548450	0000	5142 8142 1142	1 1 1				Cal	Jan	26	
V Fernandez #31	Bridgewater				523220	0031	9601 8142 1142		8900 LWS@5.00/TON	22	25	6P	Cal	Jan	26
V Foodmart	Raynham				559350	0000	5142 8142 1142	1 1 1	WSPD@2.65/YD	111	30	1C	Cal	Jan	26
V K. Mart	North Attleboro				549250	0000	5142 8142 1142	1 1 1				Cal	Mike	34	
V Fernandez #8	Walpole				523220	0008	9601 8142 1142		7300 LWS@5.00/TON	18	25	6P	Cal	Mike	34
Berkley Super													Mico	Mike	34
V Princess House #3					570090	0002	5142 8142 1142	1 1 1				Cal	Mike	44	
V Princess House #1					570090	0000	5142 8142 1142	1 1 1	008534			Cal	Bob	32	
V Muccis	Tremont St				580410	0000	8142	1				Cal	Lenny	19	

TOTALS

13 77

111.30

< 65.40 >

7011

Date 3-8-82

Roll Off Master

VOICALS

Operating Center

Batch #

Approved: _____

CUSTOMER NAME	SERVICE LOCATION & CONTAINER SIZE	PICKUP RETREM	REFERENCE	ACCOUNT NUMBER	LOCAT	TRANS CODE	NO CONT	DESCRIPTION	AMOUNT	G/L CODE	DUMP	DR #	TR #
✓ Mrs. JWB Corp.				555900	0000	8142 1142	1					JN	26
✓ Frankies #7	Acu. Ade.			523220	0007	8142 1142	1					JN	26
✓ 17 Plympton			/	/	/							Von	33
✓ Plympton 45 PLAC				523220	0005	8142 1142	1					Bob	17
✓ Plympton #9 Attch				523220	0009	8142 1142	1					Bob	12
✓ Home Depot				563000	0000	8142 1142	1					Bob	12
✓ Wallace Plympton				542570	0000	8142 1142	1					MIS	34
✓ 105 - 7029												MIS	34
✓ 105 - 7029				531600	0000	1142		Place Cont. On Machine	\$40	00	IC		
✓ 105 - 7029	Plant 105		13400	564940	0001	8040 1040	1						

013002

TOTALS

Date 2/18/81

Roll Off Master

VONICA

Operating Center

Batch #

Approved:

CUSTOMER NAME	SERVICE LOCATION & CONTAINER SIZE	PICKUP RETREM	REFERENCE	ACCOUNT NUMBER	LOCAT	TRANS CODE	NO CONT	DESCRIPTION	AMOUNT	G/L CODE	DUMP	DR #	TR #	
North Terminal	Hingham	✓		563000	0000	7142	1				M/LF	BB	12	
Lucy Shel	Bg 11th	✓		552100	0000	7142	1				ALF	Ln	26	
P.H. 401	Dighton	✓		570090	0000	7142	1				ALF	Len	19	
Teck, M. Ric	Randolph	✓		575960	0000	7142	1				ALF	Ln	11	
Meridian Corp	Taunton	✓		545150	0000	7142	1				ALF	Len	19	
Crain Byron	D.R.	✓		577400	0000	7142	1				FR LF	CD	44	
Acushnet Co	Acushnet	✓		500860	0000	7142	1				ALF	Ln	26	
Valencia Press Corp	20	✓		501390	0000	7142	1				FR INC	CD	44	
B. W. O. T	Ply	✓		506020	0002	7142	1	DISPOSAL FEE	# 84	00	IC	B	20	
Terrence #30	Medfield	✓		523230	0030	7142	1	9900 12S @ 5.00 TON	# 24	75	6P	SHOT	BS	66
Terrence #19	Medfield	✓		523220	0019	7142	1	9800 12S @ 5.00 TON	# 24	50	6P	SHOT	BS	12
Data Systems	Medfield	✓		513820	0000	7142	1				M/LF	BS	12	
Pro Pile Corp	D.R.	✓		570950	1000	7142	1				FR LF	CD	44	
Hallsmith O/T	Porter	✓		543015	0000	7142	1				M/LF	BS	34	

01326

TOTALS

Date 1/15/81

Roll Off Master

111222

Operating Center

Batch #

Approved:

CUSTOMER NAME	SERVICE LOCATION & CONTAINER SIZE	PICKUP RETREM	REFERENCE	ACCOUNT NUMBER	LOCAT	TRANS CODE	NO CONT	DESCRIPTION	AMOUNT	G/L CODE	DUMP	DR #	TR #
Allbanc constr.	OT. ³ (CD)			535000	0000	8040	1						
Franklin mfg co				535000	0000	1040	1						
						9601		PAPER CREDIT	< 25	DD	6P		
						8142	1						
						1142	1						
						5142	7						
						8142	1						
						1142	1						
						5142	1						
						8142	1						
						1142	1						
						5142	1						
						8142	1						
						1142	1						
						5142	1						
						8142	1						
						1142	1						
						5142	1						
						8142	1						
						1142	1						
						5142	1						
						8142	1						
						1142	1						
						5142	1						
						8142	1						
						1142	1						
						5142	1						
						8142	1						
						1142	1						
						5142	1						
						8142	1						
						1142	1						
						5142	1						
						8142	1						
						1142	1						
						5142	1						
						8142	1						
						1142	1						
						5142	1						
						8142	1						
						1142	1						
						5142	1						
						8142	1						
						1142	1						
						5142	1						
						8142	1						
						1142	1						
						5142	1						
						8142	1						
						1142	1						
						5142	1						
						8142	1						
						1142	1						
						5142	1						
						8142	1						
						1142	1						
						5142	1						
						8142	1						
						1142	1						
						5142	1						
						8142	1						
						1142	1						
						5142	1						
						8142	1						
						1142	1						
						5142	1						
						8142	1						
						1142	1						
						5142	1						
						8142	1						
						1142	1						
						5142	1						
						8142	1						
						1142	1						
						5142	1						
						8142	1						
						1142	1						
						5142	1						
						8142	1						
						1142	1						
						5142	1						
						8142	1						
						1142	1						
						5142	1						
						8142	1						
						1142	1						
						5142	1						
						8142	1						
						1142	1						
						5142	1						
						8142	1						
						1142	1						
						5142	1						
						8142	1						
						1142	1						
						5142	1						
						8142	1						
						1142	1						
						5142	1						
						8142	1						
						1142	1						
						5142	1						
						8142	1						
						1142	1						
						5142	1						
						8142	1						
						1142	1						
						5142	1						
						8142	1						
						1142	1						
						5142	1						
						8142	1						
						1142	1						
						5142	1						
						8142	1						
						1142	1						
						5142	1						
						8142	1						
						1142	1						
						5142	1						
						8142	1						
						1142	1						
						5142	1						
						8142	1						
						1142	1						
						5142	1						
						8142	1						
						1142	1						
						5142	1						
						8142	1						
						1142	1						
						5142	1						
						8142	1						
						1142	1						
						5142	1						
						8142	1						
						1142	1						
						5142	1						
						8142	1						
						1142	1						
						5142	1						
						8142	1						

Date 4/23/81

Roll Off Master

WV/Cals

Operating Center

Batch #

Approved:

CUSTOMER NAME	SERVICE LOCATION & CONTAINER SIZE	PICKUP		REFERENCE	ACCOUNT NUMBER	LOCAT	TRANS CODE	NO CONT	DESCRIPTION	AMOUNT		G/L CODE	DUMP	DR #	TR #
		RET	REM												
<i>Leas</i>					5741880	0000	8142	1					<i>SUG</i>		
							1142	1							
							5142	1							
<i>no. 2</i>					563000	0000	8142	1					<i>MULL</i>		<i>Chet</i>
							1142	1							
							5142	1							
<i>ARMSTRONG NO. 2</i>					503890	0001	8142	1							
							1142	1							
<i>HANSON</i>					545150	0000	5140	1					<i>TLP</i>		
							8040	1							
							7040	1							
<i>HANSON</i>					545150	0000	5142	5							
							8142	7					<i>TLP</i>		
							1142	1							
<i>RAND McNALLY</i>					572240	0000	5142	11							
							8142	1							
							1142	1							
<i>T. SILVERMASTER</i>					580095	0000	5142	6					<i>TLP</i>		
							8142	1							
							1142	1							

012750

TOTALS

2

Index

Roll Off Master

Date June 26-81

WALCALS

Operating Center

Batch #

Approved:

CUSTOMER NAME	SERVICE LOCATION & CONTAINER SIZE	PICKUP		REFERENCE	ACCOUNT NUMBER	LOCAT	TRANS CODE	NO CONT	DESCRIPTION	AMOUNT	G/L CODE	DUMP	DR #	TR #	
		RET	TREM												
✓ K Mart	Rockland				550850	0000	5142 8142 1142	1 1 1				Cell	Tom	33	
✓ W. Terminal	Hingham				563000	0000	5142 8142 1142	1 1 1				Miss	Bob	66	
✓ Foster Forbes	Milford				531820	0000	5142 8142 1142	1 1 1				Miss	Bob	66	
✓ Fernandes #5	Plainville				523220	0005	9601 8142 1142	1 1 1	4960, 1/2 @ 5.00/TON	24	20	6P	Shipp	Bob	66
✓ De Jay	Holliston				514050	0000	5142 8142 1142	1 1 1				Cell	Jan.	26	
✓ Gordon Marsh	Brockton				548450	0000	5142 8142 1142	1 1 1				Cell	Jan.	26	
✓ Fernandes #31	Bridgewater				523220	0031	9601 8142 1142	1 1 1	8900, 1/2 @ 5.00/TON	22	35	6P	Cell	Jan.	26
✓ Foodmart	Raynham				559350	0000	5142 8142 1142	1 1 1	DISPENSE @ 2.65/YD	111	30	1C	Shipp	Jan.	26
✓ K. Mart	North Attleboro				549250	0000	5142 8142 1142	1 1 1				Cell	Mike	34	
✓ Fernandes #8	Walpole				523220	0008	9601 8142 1142	1 1 1	7300, 1/2 @ 5.00/TON	18	25	6P	Cell	Mike	34
✓ Berkley (Sawyer)												Miss	Mike	34	
✓ Purcell House #3					570090	0002	5142 8142 1142	1 1 1				Cell	Mike	44	
✓ Purcell House #1					570090	0000	5142 8142 1142	1 1 1	008534			Cell	Bob	32	
✓ Trucchi	Tremont St				580410	0000	8142	1				Cell	Lang	19	
TOTALS							13	17		111.30				< 65.40 >	

Roll Off
Date 1-28-82

Roll Off Master

Roll Off
Operating Center

Batch #

Approved: _____

CUSTOMER NAME	SERVICE LOCATION & CONTAINER SIZE	PICKUP		REFERENCE	ACCOUNT NUMBER	LOCAT	TRANS CODE	NO CONT	DESCRIPTION	AMOUNT		G/L CODE	DUMP	DR #	TR #	
		RET	TREM													
<i>Wm. Good Rain</i>					559350	0000	8142	1								26
							1142	1								
<i>Princess 30's</i>					503870	0001	5140	3								11
							8040	3								
							1040	3								
<i>Mr. Terminal</i>					563000	0000	5142	1								
							8142	1								
							1142	1								
<i>Ally Day</i>					514050	0000	5142	1								12
							8142	1								
							1142	1								
<i>Good Glass Garbage</i>					530000	0000	8142	1								20
							1142	1								
<i>Ocean Spray #1</i>				13266	564930	0000	2040	1								44
							1040	1								
<i>Princess Tremont</i>					580410	0000	5142	3.95								26
							8142	1								
							1142	1								
<i>Princess House #1</i>					570090	0000	5142	1								20
							8142	1								
							1142	1								
<i>Franklin - Mfg</i>					532250	0000	5142	1								44
							8142	1								
							1142	1								
<i>Ocean Spray #13 (A) OT</i>				13267	564930	0000	8040	1								44
							1040	1								
<i>Ocean Spray (B) OT</i>				13268	564930	0000	8040	1								44
							1040	1								
<i>Ocean Spray #13 (B) OT</i>				13355	564940	0000	8040	1								44
							1040	1								
<i>Ocean Spray (B) OT</i>				13356	564940	0000	8040	1								44
							1040	1								

TOTALS

**Peterson Puritan / J.M.Mills Site
 Supplement to Attachment 3a to Carrier Survey
 in Response to Request 5(a) for Cal's Enterprises, Inc.**

Customer Name	Type of Business	Waste Description	Container Type	Pickup Frequency	Source of Information (and dates of tenure)	Disposal Location and Relevant Time Period
North Terminal	rifle manufacturer	assorted shop waste, including loose oil, metal shavings, greasy rags	not specified	once weekly or once bi-weekly	Driver (approx. 1972-1985)	J.M. Mills Landfill (infrequent disposals in the late 1970s through early 1980s)



U.S. Repeating Arms Company
North Terminal Division

Received 1-10-86

Superfund Records
SITE: Charles George
BREAK: 11.9
OTHER: 254269

SDMS DocID 254269

January 9, 1986

Ms. Heather M. Ford
U.S. Environmental Protection Agency
MA/CT/VT Enforcement Section (16)
P.O. Box 103
Somerville, MA 02143-013

Dear Ms. Ford:

We are in receipt of your letter dated November 27, 1985 regarding the "Charles George Facility" addressed to "North Terminal". Since July 21, 1981 this plant has operated as the North Terminal Division of U.S. Repeating Arms Company. The plant previously operated under different corporate ownerships namely "The North Terminal Company, a Division of Olin Corporation" and "North Terminal, Inc." during the period 1970 to 1981.

1. We have no records of any disposal of hazardous wastes by U.S. Repeating Arms Company to the "Charles George Facility." We have not generated any hazardous waste as defined by RCRA Section 1004 (5) 42 USC Section 6903 (5). We do generate waste oil for which Federal regulations have not as yet been promulgated, however, we do handle disposition of waste oil in accordance with the regulations of the Commonwealth of Massachusetts on the approved manifest forms, and no shipments were made to the "Charles George facility" since July 20, 1981 (date U.S. Repeating Arms came into existence).
2. None
3. None
4. None
5. None
6. None

7. None

8. None by our Company. One of our salary employees vaguely remembers hauling of non-hazardous waste by the Charles George Company under either Olin Corporation or North Terminal, Inc. These instances occurred before the formation of U.S. Repeating Arms Company. The address of the Olin Corporation is 120 Long Ridge Road, Stamford, Connecticut.

9. None

10. None

11. None

Because of my unavailability during the month of December (overseas travel), please understand the slight delay in responding to your November 27, 1985 letter.

Very truly yours,

W.T. Swofford
Plant Manager



U.S. Repeating Arms Company
North Terminal Division
100 Research Road
Hingham, Massachusetts 02043

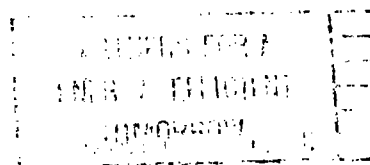
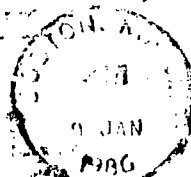

Ms. Heather M. Ford
U.S. Environmental Protection Agency
MA/CT/VT Enforcement Section (16)
P.O. Box 103
Somerville, MA 02143-013

532 477 166

JAN 10 1986