



Provider Directory

Directorio de proveedores 提供者目錄 справочник по медобслуживанию

August 2016



Medical Services Include / Los servicios médicos incluyen / 醫療服務包括 / Медицинские услуги включают в себя

- Doctor Visits / Visitas médicas / 醫生訪視 / Приемы у врача
- Hospital & Emergency Room Care / Atención hospitalaria y en sala de emergencias / 醫院與急診室護理 / Лечение в стационаре и в отделении неотложной помощи
- Mental Health Services / Servicios de salud mental / 精神健康服務 / Психиатрическая помощь





CLINICS

- 1 **Castro Mission Health Center**
3850 17th Street
- 2 **Chinatown Public Health Center**
1490 Mason Street
- 3 **Curry Senior Center**
333 Turk Street
- 4 **Family Health Center at SFGH**
995 Potrero Avenue
- 5 **General Medical Center at SFGH**
1001 Potrero Avenue
- 6 **Larkin Street Youth Clinic**
134 Golden Gate Avenue
- 7 **Maxine Hall Health Center**
1301 Pierce Street
- 8 **Ocean Park Health Center**
1351 24th Avenue
- 9 **Potrero Hill Health Center**
1050 Wisconsin Street
- 10 **SFGH Positive Health Practice**
995 Potrero Avenue
- 11 **Silver Avenue Family Health Center**
1525 Silver Avenue
- 12 **Southeast Health Center**
2401 Keith Street
- 13 **Tom Waddell Urban Health Clinic**
230 Golden Gate Avenue



HOSPITALS

- 14 **Laguna Honda Hospital and Rehabilitation Center**
375 Laguna Honda Boulevard
- 15 **San Francisco General Hospital and Trauma Center**
1001 Potrero Avenue



SFHP



SFHP Service Center
7 Spring Street

SFHP HealthyWorkers PROVIDER DIRECTORY

DIRECTORIO DE PROVEEDORES | 三藩市居民就有
СПРАВОЧНИК ПОСТАВЩИКОВ МЕДИЦИНСКИХ УСЛУГ

August 2016 | Agosto 2016 | 2016 八月 | Август 2016 Г

Para la mayoría de las listas de proveedores para arriba-hasta la fecha, visite www.sfhp.org

對於最先進的最新提供商列表，請訪問 www.sfhp.org

Самые актуальные версии справочников поставщиков медицинских услуг представлены на
веб-сайте www.sfhp.org



For the most up-to-date Provider listings, visit www.sfhp.org



TABLE OF CONTENTS

- Getting Started** 6
 - Welcome to Managed Care..... 6
 - Choosing Your Primary Care Provider (Personal Doctor) or Clinic..... 7
 - Your Medical Group 8
 - How to Get Vision, Dental, Pharmacy, Mental Health, OB/GYN, and Other Services .. 9
 - Who Should I Call? 12
 - Definition of Terms 14
 - A Guide to the Provider Listings..... 16
- Primary Care Providers and Clinics by Neighborhood** 56
- Specialists by Specialty** 74
- Pharmacies** 124
- Hospitals** 128
- Urgent Care Facilities** 130
- Other Contracted Providers by Category** 132
 (Dialysis, Durable Medical Equipment and Medical Supplies, Home Health and Hospice Care, Laboratory, Skilled Nursing Facilities, and Transportation)
- Clinic and Hospital Map** Inside Back Cover



✚ Introducción	18
• Bienvenido a la atención administrada	18
• Selección de su PCP (Médico Personal) o Clínica	19
• Su grupo médico	20
• Cómo obtener servicios de la vista, dentales, de farmacia, de salud mental, Gineco-Obstetricia, y otros servicios	21
• A quién debo llamar	24
• Definición de Términos.....	26
• Una Guía para las Listas de Proveedores	28
👤 Proveedores de atención primaria y clínicas por vecindario	56
👨‍⚕️ Especialistas por especialidad	74
📍 Farmacias	124
🏥 Hospitales	128
⚕️ Centros de Atención de Urgencia	130
🏠 Otros proveedores contratados por categoría	132
(Diálisis, Equipo Médico Duradero y Suministros Médicos, Salud en el Hogar y Atención en Centro de Cuidados Paliativos, Laboratorio, Centros Especializados de Enfermería y Transporte)	
📍 Mapa de la clínica y del hospital	contraportada



📍 入門指南	30
• 歡迎使用管理式護理	30
• 選擇您的 PCP (個人醫生) 或診所	31
• 您的醫療小組	32
• 如何獲得眼科、牙科、藥房、婦產科、精神健康及其他服務	33
• 應當給誰打電話?	36
• 術語釋義	38
• 醫生名單指南	40
🏠 按鄰近地區排列的主治醫生及診所	56
🏥 按專科排列的專科醫生	74
💊 藥店	124
🏥 醫院	128
🏠 緊急護理機構	130
🏠 其他簽約醫生分類	132
(透析、耐用醫療設備和醫療用品、家庭保健和臨終關懷、檢驗室、專業護理設施及運輸)	
📍 診所與醫院地圖	封底內側



✦ С чего начать	42
• Приветствуем вас в системе регулируемого медицинского обслуживания	42
• Выбор РСР (основного лечащего врача) или клиники Каждый участник	44
• Ваша Медицинская Группа	45
• Как получить услуги офтальмолога, стоматолога, фармацевта, акушера-гинеколога, психиатра и прочих специалистов	46
• Кому следует звонить?	50
• Определения терминов	52
• Руководство по справочникам поставщиков медицинских услуг	54
👤 Основные лечащие врачи (РСР) и клиники в вашем районе	56
👨‍⚕️ Врачи узких специальностей по специализации	74
🏪 Аптеки	124
🏥 Больницы	128
🏠 Учреждения неотложной помощи	130
👉 Прочие категории поставщиков медуслуг по договору	132
(услуги диализа, медицинское оборудование длительного пользования и расходные материалы, медицинское обслуживание на дому и услуги хосписа, лабораторные исследования, учреждения квалифицированного сестринского ухода и услуги транспортировки)	
📍 Карта клиник и больниц	Внутренний разворот задней обложки



Welcome to Managed Care

Managed Care is a system for providing and paying for health care. The managed care plan is an organized network of health care providers including doctors, hospitals, pharmacies, and other medical facilities and professionals that emphasizes primary and preventive care. The network works together to manage each member's health care.

Medical Group(s): A medical group is made up of many doctors and other health care providers who work together to coordinate your health care services. Each primary care provider (PCP) in our network belongs to a medical group.

Hospitals and Clinics: Each medical group works with a hospital and certain clinics. When you choose a PCP, you are also choosing the hospital and clinic where they work. If you prefer a certain hospital or clinic, make sure your PCP and their medical group works with that hospital or clinic. Healthy Workers members may choose to be assigned directly to certain primary care clinics instead of a PCP.

Specialists: A specialist is a doctor who you see for special health problems like broken bones or heart trouble. When you choose a PCP, you are also choosing the specialists they work with. Your PCP will refer you to a specialist when needed. If you go to a different doctor without a referral from your PCP, the service may not be paid for by Healthy Workers. You may need prior authorization to see a specialist who is not part of your medical group.

OB/GYN: OB/GYN stands for "Obstetrician/Gynecologist." This is a doctor who specializes in women's health and pregnancy. Women choosing a PCP are also choosing the OB/GYN the PCP works with. A woman is permitted to choose an OB/GYN in her network without authorization or referral from her PCP. In addition, an OB/GYN may be her PCP, if qualified.

There Are Many Advantages to Managed Care

Managed care plans can provide you with:

- Help coordinating your care
- Help finding primary care doctors and specialists
- Help finding a pharmacy
- Ongoing referrals to specialists
- Telephone advice nurses
- Customer service centers
- Support groups
- Help getting to and from medical appointments (non-medical transportation)
- Health education programs to help you:
 - Quit smoking
 - Prevent and deal with drug and alcohol problems
 - Manage chronic pain
 - Eat well and exercise safely



Choosing Your PCP (Personal Doctor) or Clinic

Each member of Healthy Workers must choose a primary care provider (PCP) or a primary care clinic. This Provider Directory helps you find and choose the right PCP for you and your family. Please pick your PCP or clinic from this Directory. PCPs and clinics are listed by neighborhood. The PCP or clinic you choose will oversee all of your health care needs. If you need specialty care, your PCP or clinic will help you find other health care providers, called specialists, and will refer you to them when needed.

Choosing a primary care provider (PCP) or clinic is simple.

Tips on Choosing Your Primary Care Provider (PCP)

If you already have a PCP or clinic you like, check for the name on pages 56–73.

If you need to choose a new PCP or clinic, consider what neighborhood is best for you. Do you want your PCP or primary care clinic to be close to home, school, or work? Is it easy to get to your PCP or primary care clinic by car, MUNI, bus, or BART? The list of PCPs and primary care clinics in the “PCPs and Clinics by Neighborhood” section (page 56) has information on where each PCP’s office or clinic is located. Does the PCP or clinic staff speak your language? Healthy Workers has a large network of providers who speak many languages.

When you choose a PCP, you must get all care within that provider’s medical group. **You cannot seek care outside of that medical group unless it is an emergency.**

The PCP or clinic you select may not be available. If you choose a PCP or clinic that is unavailable or if you do not choose your own PCP or clinic, we will choose one for you. We will try to match you with a PCP who will meet your needs. You can request a change of PCP or clinic at any time, for any reason.

When you find the clinic you want, complete Section 4 in the Healthy Workers Enrollment Form.

Be sure to write the clinic name and five digit number. Important Note: When you choose your clinic, please note where it is located. You will want to choose a clinic that is in your neighborhood. If you are a current Healthy Workers member and want to change your PCP, call **1(415) 547-7800** (local) or **1(800) 288-5555**.

Changing Your PCP or Clinic

It is a good idea to keep the same doctor whenever possible so they get to know your health history and health care needs. But, sometimes you may need to change your PCP or clinic. You can request to change your PCP or clinic for any reason by simply calling Healthy Workers Customer Service at **1(415) 547-7800** (local) or **1(800) 288-5555** toll-free.



Your Medical Group

A medical group is made up of many doctors and other health care providers who work together to coordinate your health care services. Each primary care provider (PCP) in our network belongs to a medical group. Healthy Workers (managed by San Francisco Health Plan) contracts with one medical group and their affiliated hospitals for clinical services. Individual physicians, other health care providers, and clinics participate in our network through this group.

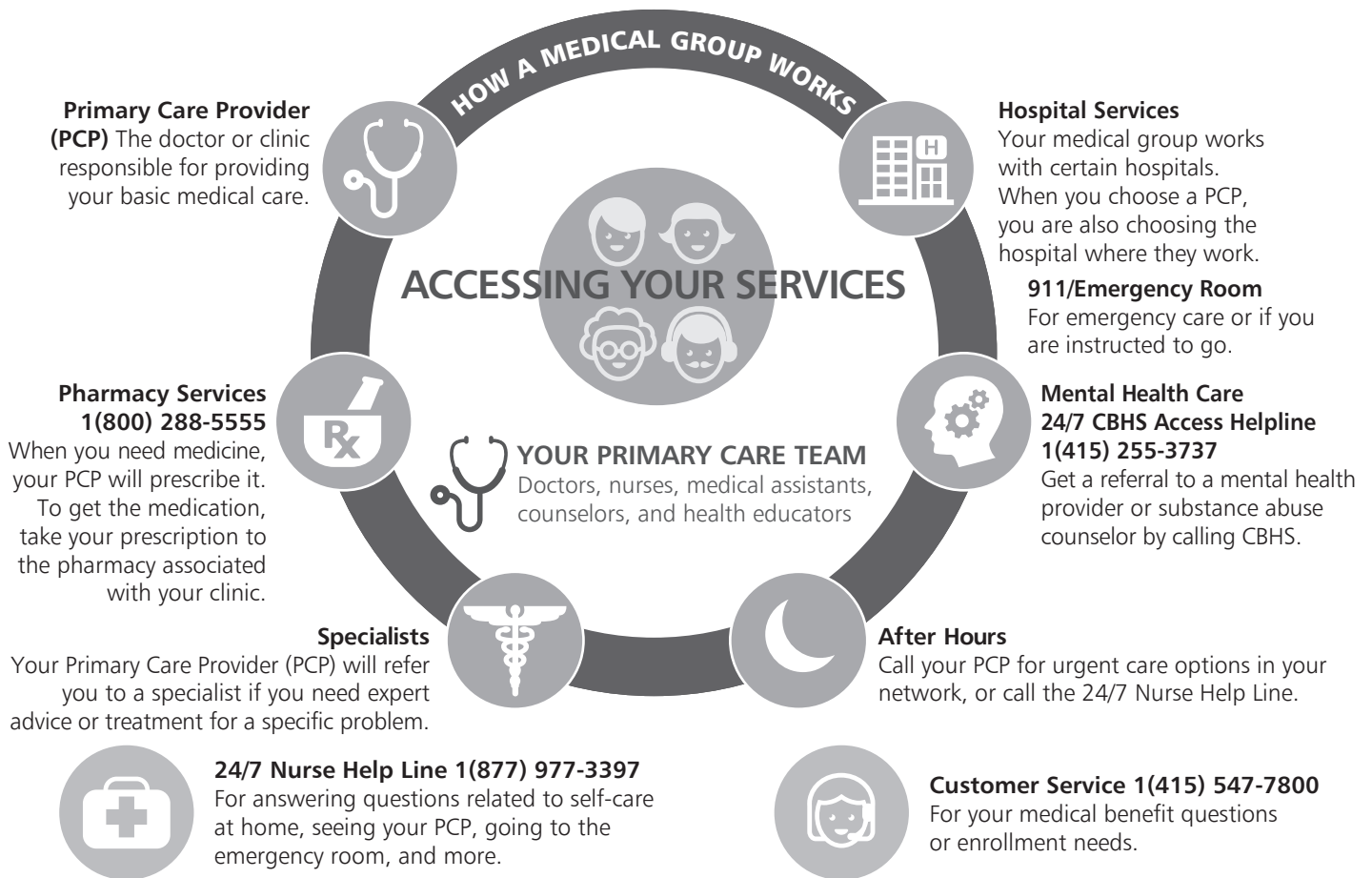



Community Health Network (CHN)

Hospital care is provided at:

- San Francisco General Hospital
- Laguna Honda Hospital and Rehabilitation Center

Community Health Network is made up of independent community clinics as well as San Francisco Health Network clinics located in over 20 San Francisco neighborhoods and includes San Francisco General Hospital (SFGH). CHN

offers health care for adults, children, and teens. The doctors at SFGH are faculty of University of California San Francisco (UCSF) School of Medicine, one of the nation's finest medical schools. You are assured of quality care that is medically advanced, kind, and respectful. In addition to clinics located at San Francisco General Hospital, primary care services are also available at San Francisco Health Network health centers, consortium clinics, and individual provider offices. For more information, visit www.sfhealthnetwork.org.

How to Get Vision, Dental, Pharmacy, OB/GYN, Mental Health, and Other Services

Vision Services

You receive vision services through Vision Service Plan (VSP).

Vision services include eye examinations and some supplies, such as glasses.

All members may receive an eye exam once every 24 months. Frames and lenses are covered for children under the age of 21 years. Frames and lenses are not covered for adults age 21 and older.

You can get a list of eye doctors near you by calling VSP at **1(800) 877-7195** or visit www.vsp.com. VSP will give you contact information for a vision provider. VSP can help you get information about eye exams.

- When you call the participating vision provider, let them know you are a VSP member. The VSP participating vision provider will confirm your eligibility and plan coverage.

- If you are eligible for services, your provider will schedule an appointment for you. If you are not eligible for services, the VSP provider will tell you.
- VSP will pay the participating provider directly for covered services and materials.

Because of the risk that diabetes poses to vision, it is important for Healthy Workers members with diabetes to get their routine eye exams. Routine dilated eye exams by VSP optometrists are covered annually every 12 months for diabetic patients. Healthy Workers covers medically necessary eye examinations, from an ophthalmologist, for all members. There is no limitation to the frequency of medically necessary eye exams by ophthalmologists, nor limitations on the treatment of abnormal retinal exams. If you need more frequent exams, your doctor can refer you to an ophthalmologist.



Dental Coverage

If you joined Healthy Workers as a provider for In-Home Supportive Services (IHSS) and have been a program member for over six months, then you are eligible to receive dental services for a small fee. For more information, contact Liberty Dental at **1(888) 703-6999**.

If you joined Healthy Workers as a temporary, exempt as-needed employee of the City and County of San Francisco, dental services are not provided. For more information please call the San Francisco Department of Human Resources at **1(415) 557-4942**.

Pharmacy Services

If you are a Healthy Workers member, you must register with your clinic once a year and have seen your Primary Care Provider (PCP) within the past six months. Your prescription must be written by your PCP for your insurance to cover your prescription. You may have prescriptions filled at San Francisco General Hospital's outpatient pharmacy, or at the pharmacy associated with your clinic. Your clinic's phone number is listed on your Member ID Card.

OB/GYN Services

No referral is necessary for OB/GYN services. Women may call their OB/GYN directly for appointments. You must, however, see an OB/GYN specialist within your medical group.

Mental Health and Substance Abuse Services

San Francisco Community Behavioral Health Services (CBHS) provides outpatient and inpatient care for treatment of mental disorders and alcohol and substance abuse. You can get a referral to a mental health provider or substance abuse treatment counselor by calling CBHS' Access Helpline at

1(415) 255-3737 (local), **1(888) 246-3333** (toll-free) or **1(888) 484-7200** (TDD/TTY), 24 hours a day, 7 days a week.

Ancillary Services

Ancillary providers include acupuncturists, Durable Medical Equipment providers, skilled nursing facilities, hospices, laboratories, imaging centers, and other health care facilities. You may need a referral from your PCP/Specialist or prior authorization to see these providers. If you have questions about ancillary services, ask your PCP or you can call San Francisco Health Plan at **1(415) 547-7800** or **1(800)288-5555**, Monday through Friday, from 8:30am to 5:30pm PST.

Renewing Your Health Care Coverage

Healthy Workers is a health insurance program administered by San Francisco Health Plan offered to providers of In-Home Support Services (IHSS) Public Authority or Homebridge. You may keep your health insurance through Healthy Workers, unless you've been unemployed as an IHSS worker for three consecutive months.

For more information on Healthy Workers enrollment or program eligibility, call either the IHSS Public Authority at **1(415) 243-4477** or Homebridge at **1(415) 255-2079**.

If you joined Healthy Workers as a temporary, exempt as-needed employee of the City and County of San Francisco, once you've enrolled in the Healthy Workers program, your coverage will continue each benefit period as long as you meet eligibility criteria.

For more information on Healthy Workers enrollment, program eligibility or continuing coverage once you are no longer eligible, call the San Francisco Department of Human Resources at **1(415) 557-4942**.



Call San Francisco Health Plan

Please call us with any question. If you need to verify a provider's availability, call us at **1(415) 547-7800** or **1(800) 288-5555**, Monday through Friday, from 8:30am to 5:30pm PST.

For members of Healthy Workers that are hearing impaired, please call San Francisco Health Plan at **1(888) 883-7347** or **1(415) 547-7830** (TDD/TTY) or through the California Relay Service at **711**.

Visit San Francisco Health Plan Online

Information about your Healthy Workers member benefits is available at **www.sfhp.org**. You can get information on doctors in our network, health education, community resources, view frequently asked questions, email a question to SFHP Customer Service, and more.

You are entitled to language interpreter services, at no cost to you. You can get free language interpreter services by calling SFHP Customer Service at 1(800) 288-555 (toll-free) or 1(415) 547-7830 (TDD/TTY).

You are entitled to full and equal access to covered services, as required under the federal Americans with Disabilities Act of 1990 and Section 504 of the Rehabilitation Act of 1973.

Some hospitals and other providers do not provide one or more of the following services that may be covered under your plan contract and that you or your family member might need: family planning; contraceptive services, including emergency contraception; sterilization, including tubal ligation at the time of labor and delivery; infertility treatments; or abortion. You should obtain more information before you enroll. Call your prospective doctor, medical group, independent practice association, or clinic, or call SFHP Customer Service at 1(800) 288-5555 (toll-free) or 1(415) 547-7830 (TDD/TTY) to ensure that you can obtain the health care services that you need.



Who Should I Call?

IHSS Public Authority

1(415) 243-4477

Staff manages the application process, but not the program.

Staff helps with:

- Your Application
- Disenrollment and Reinstatement
- Eligibility

Homebridge

1(415) 255-2079

Staff manages the application process, but not the program.

Staff helps with:

- Your Application
- Disenrollment and Reinstatement
- Eligibility

San Francisco Health Plan (SFHP)

1(415) 547-7800 (local)

1(800) 288-5555 (toll-free)

1(415) 547-7830 (TDD/TTY)

Staff helps with:

- Change your PCP (doctor)
- Replace ID cards
- Get a handbook or summary of benefits
- Assist with billing issues
- Update your contact information
- Verify eligibility
- Report a complaint
- Assist on scheduling PCP appointments
- Resolve prescription drug and durable medical equipment (DME) issues
- Fill out Covered California application
- Answer benefits questions
- Assist with carved out benefits inquiries—dental
- And more



Your PCP (Doctor) or Clinic

Your PCP's phone number can be found on your Member ID card

Staff helps with:

- PCP (doctor) appointments
- Prescriptions/Durable Medical Equipment (DME)
- Lab, test results, and follow-up
- Care when you are sick or for emergencies
- Referral and authorization for specialists, including mental health services
- After hours services
- Immunization

24/7 Nurse Help Line

1(877) 977-3397

Staff helps with:

- Answering your health care questions after hours or when you can't reach your PCP and his/her response line



Definition of Terms

Clinic A place where a team of doctors, nurses, and other providers treat patients on an outpatient basis.

Family Practice Comprehensive medical care for the whole family.

General Practice Comprehensive medical care for general medical conditions.

Gynecological Care Care for women's health issues.

Hospital A health facility licensed by the State of California, accredited by the Joint Commission on Accreditation of Health Organizations and contracted with SFHP.

Managed Care is a system that tries to control the cost and quality of the medical services and treatments people receive.

Medical Group A group of doctors, health care providers, or clinics that work together to provide health care services and are contracted with Healthy Workers.

Member is a person who is enrolled in the Healthy Workers Program.

Member ID Card is a card that identifies you as a Member of Healthy Workers.

Obstetrical Care Care during pregnancy and childbirth.

Obstetrics/Gynecology, OB/GYN Care of women's health including female reproductive organs, pregnancy, and childbirth.

Pediatrics, Pediatrician Specializes in children's health care from birth to teen years.

Pharmacy Gives medicine according to a doctor's prescription.

Non-Physician Practitioner is a health professional who is not a doctor, but who provides care to patients. A doctor supervises a non-physician practitioner. Types of non-physician practitioners include:

- **Physician's Assistant (PA)**
- **Nurse Practitioner (NP)**
- **Certified Nurse Midwife (CNM)**

Prenatal Care Care of women during pregnancy.

Prescription A doctor's order for medications and medical supplies.

Preventive Care is health care service that helps prevent disease. Flu shots and Pap smears are examples of preventive care.

Primary Care Provider (PCP) The doctor or non-physician practitioner that you choose to provide all basic health care. Your PCP is your regular provider and should be the first provider you see. They decide when specialty care is needed. Some examples of PCPs are:

- **General Practice PCP** sees adults
- **Family Practice PCP** sees adults and children
- **Pediatric PCP** sees only children
- **Internal Medicine PCP** sees adults and teens

Providers are doctors, clinics, pharmacies, hospitals, and others who provide care to members.



GETTING STARTED

Referral is permission to get care from a different doctor or hospital. Doctors and health plans can make referrals.

Specialist A doctor who only treats certain kinds of medical problems; such as broken bones or heart trouble. Your PCP will tell you if you need special care and will coordinate your care with a specialist.



A Guide to the Provider Listings

Each provider listing in this directory includes provider name, gender, whether the provider is accepting new patients, Medical Group and Provider ID, medical specialty, board certification, location, contact information, office hours, accessibility indicators, languages other than English spoken by the provider or staff, special age or eligibility requirements, affiliated hospital, national provider identifier (NPI), and California medical license number. If any of this information is not available or not applicable for any given provider, it is not listed.

A guide to the symbols used in this directory, accessibility indicators, and California medical license types appears on the following page.

Provider listings are current as of 08/2016. For more up-to-date listings, visit www.sfhp.org. Please check with the provider before scheduling your appointment, or call SFHP Customer Service at **1(800) 288-5555** (toll free), to confirm the provider is participating in SFHP's network. You may notify SFHP of inaccuracies through our secure online portal at https://secure.sfhp.org/sfhpemail/Contact_Form.aspx?id=pd or by calling **1(800) 288-5555**. If any information is not available or not applicable for a provider, it is not listed.

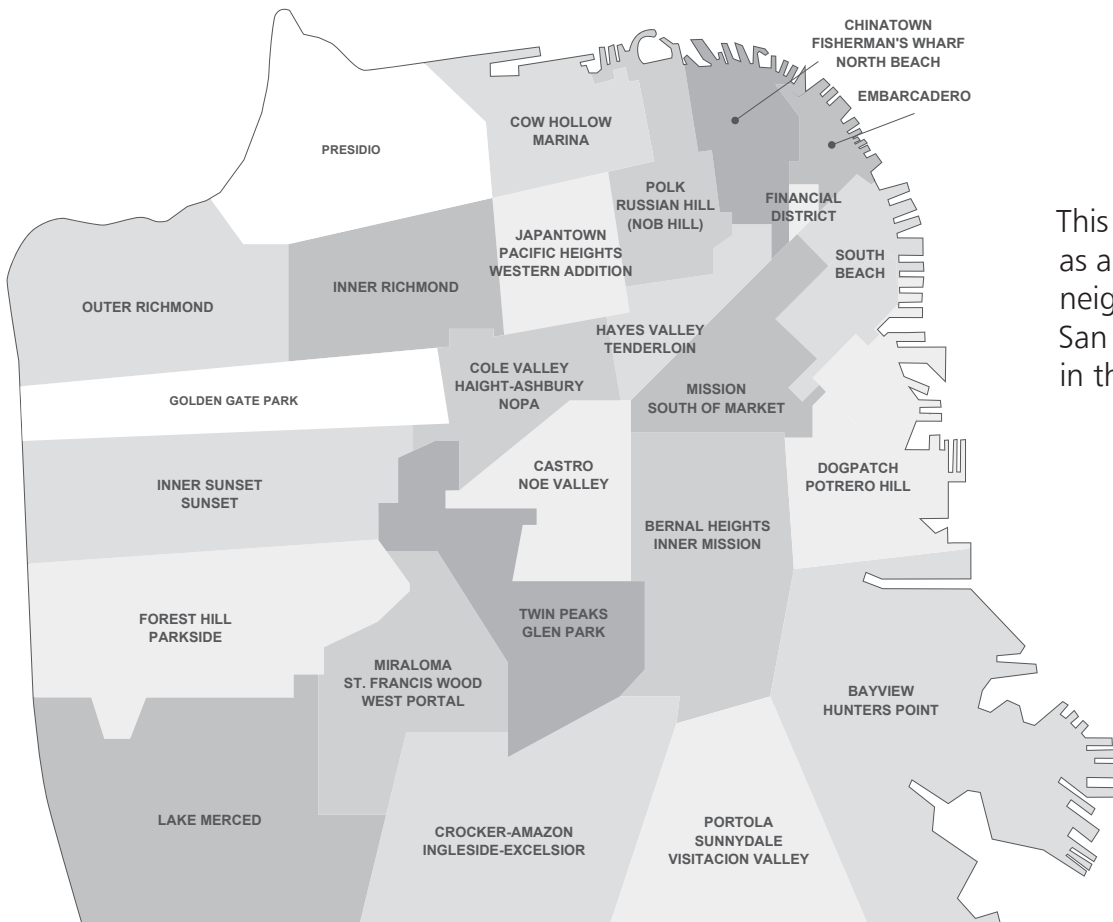

This map serves as a guide to the neighborhoods of San Francisco as listed in this directory.



What the symbols in this Provider Directory mean:

- Indicates that the provider is board certified in the listed specialty.
- Indicate gender of the provider (female, male, not reported).
- Means the provider is currently accepting new patients in the listed Medical Group.
- Means the provider is currently not accepting new patients in the listed Medical Group.
- Indicates languages spoken by the provider other than English.
- Indicates languages spoken by the clinic staff other than English.

♿ Accessibility Indicators:

- P Parking:** Parking spaces, including van accessible space(s), are accessible. Pathways have curb ramps between the parking lot, office, and at drop off locations.
- EB Exterior Building:** Curb ramps and other ramps to the building are wide enough for a wheelchair or scooter. Handrails are provided on both sides of the ramp. There is an “accessible” entrance to the building. Doors are wide enough to let a wheelchair or scooter user enter, and have handles that are easy to use.
- IB Interior Building:** Doors open wide enough to let a wheelchair or scooter user enter, and have handles that are easy to use. Interior ramps are wide enough and have handrails. Stairs if present, have handrails. If there is an elevator, it is available for public/patient use at all times the building is open. The elevator has easy to hear sounds and Braille buttons within reach. The elevator has enough room for a wheelchair or scooter user to turn around. If there is a platform lift, it can be used without help.
- R Restroom:** The restroom is accessible and the doors are wide enough to accommodate a wheelchair or scooter and easy to open. The restroom has enough room for a wheelchair or scooter to turn around and close the door. There are grab bars which allow easy transfer from wheelchair to toilet. The sink is easy to get to and the faucets, soap, and toilet paper are easy to reach and use.
- E Exam Room:** The entrance to the exam room is accessible, with a clear path. The doors open wide enough to accommodate a wheelchair or scooter and are easy to open. The exam room has enough room for a wheelchair or scooter to turn around.
- T Exam Table/Scale:** The exam table moves up and down and the scale is accessible with handrails to assist people with wheelchairs and scooters. The weight scale is able to accommodate a wheelchair.

California Medical License Types:

- | | | |
|--|--|------------------------------------|
| 20A or DO: Osteopathic Physician | LCSW: Licensed Clinical Social Worker | PHY or PHE: Retail Pharmacy |
| A, C, or G: Physician and Surgeon | NA: Nursing Assistant | PSY: Licensed Psychologist |
| AU: Audiologist | NP: Nurse Practitioner | PT: Physical Therapist |
| CNM: Certified Nurse Midwife | NPF: Nurse Practitioner, Furnishing | RD: Registered Dietician |
| DC: Chiropractic License | OD: Optometrist | RN: Registered Nurse |
| E: Podiatrist | PA: Physician Assistant | RPH: Registered Pharmacist |
| FNP: Family Nurse Practitioner | PHN: Public Health Nurse | SFP: Special Faculty |
| HSP or HPE: Hospital Pharmacy | | |



Bienvenido a la atención administrada

Atención administrada es un sistema para proporcionar y pagar la atención médica. El plan de atención administrada es una red organizada de proveedores de atención médica, incluyendo médicos, hospitales, farmacias y otros centros y profesionales médicos con énfasis en atención primaria y preventiva. La red funciona en conjunto para gestionar la atención médica de cada uno de los miembros.

Grupo(s) médico(s): Un grupo médico está compuesto de muchos médicos y otros profesionales de atención médica que trabajan en conjunto para coordinar sus servicios de atención médica. Cada proveedor de atención primaria (PCP) en su red pertenece a un grupo médico.

Hospitales y clínicas: Cada grupo médico trabaja con un hospital y ciertas clínicas. Cuando selecciona a su PCP, usted también selecciona el hospital y la clínica donde ellos trabajan. Si prefiere un hospital o clínica en particular, asegúrese de que su PCP y su grupo médico trabajen con ese hospital o clínica. Los miembros de Healthy Workers pueden elegir ser asignados directamente a ciertas clínicas de atención primaria en lugar de un PCP.

Especialistas: Un especialista es un médico que usted consulta para problemas de salud especiales, como huesos fracturados o problemas cardíacos. Cuando usted selecciona un PCP, también selecciona a los especialistas con los que trabajan. Su PCP le referirá a un especialista cuando sea necesario. Si usted consulta a un médico diferente sin que lo refiera su PCP, puede que Healthy Workers no pague estos servicios. Es posible que necesite autorización previa para acudir a un especialista que no forma parte de su grupo médico.

Gineco-obstetra: OB/GYN significa “gineco-obstetra”. Este es un médico especializado en la salud de la mujer y el embarazo. Las mujeres que seleccionan un PCP, también seleccionan el OB/GYN que trabaja con el PCP. Es permitido que una mujer seleccione un OB/GYN en su red sin la autorización o derivación médica de su PCP. Además, un OB/GYN puede ser su PCP, si califica.

La atención administrada tiene muchas ventajas

La atención administrada puede ofrecerle:

- ayuda para coordinar su atención
- ayuda para encontrar médicos de atención primaria y especialistas
- ayuda para encontrar una farmacia
- derivaciones médicas a especialistas
- enfermeras para asesoramiento por teléfono
- centros de servicio al cliente
- grupos de apoyo
- ayuda para transportarse a sus citas médicas (transporte no médico)
- programas de educación para la salud para ayudarlo a:
 - dejar de fumar
 - evitar y tratar los problemas de drogas y alcohol
 - manejar el dolor crónico
 - comer bien y ejercitarse de forma segura



Selección de su PCP (Médico Personal) o Clínica

Cada Miembro de Healthy Workers

administrado por San Francisco Health Plan (SFHP) tiene que elegir un proveedor de atención primaria (PCP) o una clínica de atención primaria.

Este Directorio de Proveedores le ayuda a encontrar y seleccionar el PCP adecuado para usted o para sus hijos. Elija su PCP o clínica de este directorio. Los PCP y las clínicas están enumeradas por vecindario. El PCP o clínica que seleccione supervisará todas sus necesidades de atención médica. Si usted necesita atención especializada, su PCP o clínica le ayudará a encontrar otros proveedores de atención médica, llamados especialistas, y lo referirá a usted cuando lo necesite.

Seleccionar un proveedor de atención primaria (PCP) o clínica es simple.

Consejos para seleccionar a su Proveedor de Atención Primaria (PCP)

Si ya tiene un PCP o la clínica que prefiere, busque el nombre en las páginas 56-73.

Si necesita elegir un nuevo PCP o clínica, considere cuál vecindario es el mejor para usted. ¿Desea que su PCP o clínica de atención primaria se encuentre cerca de su casa, escuela o trabajo? ¿Es fácil llegar a su PCP o clínica de atención primaria en automóvil, MUNI, autobús o BART? La lista de las clínicas de atención primaria en la sección de "PCP y Clínicas por Vecindario" (página 56) tienen información acerca de dónde están localizados cada consultorio de PCP o clínica. ¿El personal de la clínica habla su idioma? Healthy Workers cuenta una amplia red de proveedores que hablan muchos idiomas.

Cuando elige a un PCP, usted debe recibir toda su atención médica dentro del grupo médico de ese proveedor. **No puede buscar atención fuera de ese grupo médico, a menos que se trate de una emergencia.**

El PCP o clínica que usted seleccione podría no estar disponible.

Si elige un PCP de una clínica que no está disponible o si no elige su propio PCP o clínica, nosotros elegiremos uno por usted. Trataremos de encontrar un PCP que cumpla con sus necesidades. Usted puede solicitar el cambio de PCP o clínica en cualquier momento y por cualquier razón.

Cuando encuentre la clínica que desee, llene la Sección 4 en el formulario de inscripción de Healthy Workers.

Asegúrese de anotar el nombre de la clínica y el número de cinco dígitos. Nota importante: Cuando usted elige su clínica, tome en cuenta en dónde está ubicada.

Será preferible seleccionar una clínica que se encuentre en su vecindario. Si actualmente usted es un miembro de Healthy Workers y desea cambiar su PCP, llame al **1(415) 547-7800** (local) o **1(800) 288-5555**.

Cambiar su PCP o Clínica

Siempre que sea posible, es buena idea conservar el mismo médico, de manera que este conozca su historial de salud y sus necesidades de atención médica. Sin embargo, en algún momento usted podría necesitar cambiar su PCP o clínica. Puede solicitar un cambio de su PCP o clínica por cualquier razón, con simplemente llamar al Servicio al Miembro al **1(415) 547-7800** (local) o **1(800) 288-5555**.



Su Grupo Médico

Un grupo médico está compuesto de muchos médicos y otros profesionales de atención médica que trabajan en conjunto para coordinar sus servicios de atención médica. Cada proveedor de atención primaria (PCP) en su red pertenece a un grupo médico. Healthy Workers, administrado por San Francisco Health Plan (SFHP) tiene contrato con un grupo médico y sus hospitales afiliados para que proporcionen servicios clínicos. Todos los médicos individuales, otros proveedores de atención médica y clínicas participan en nuestra red a través de este grupo.

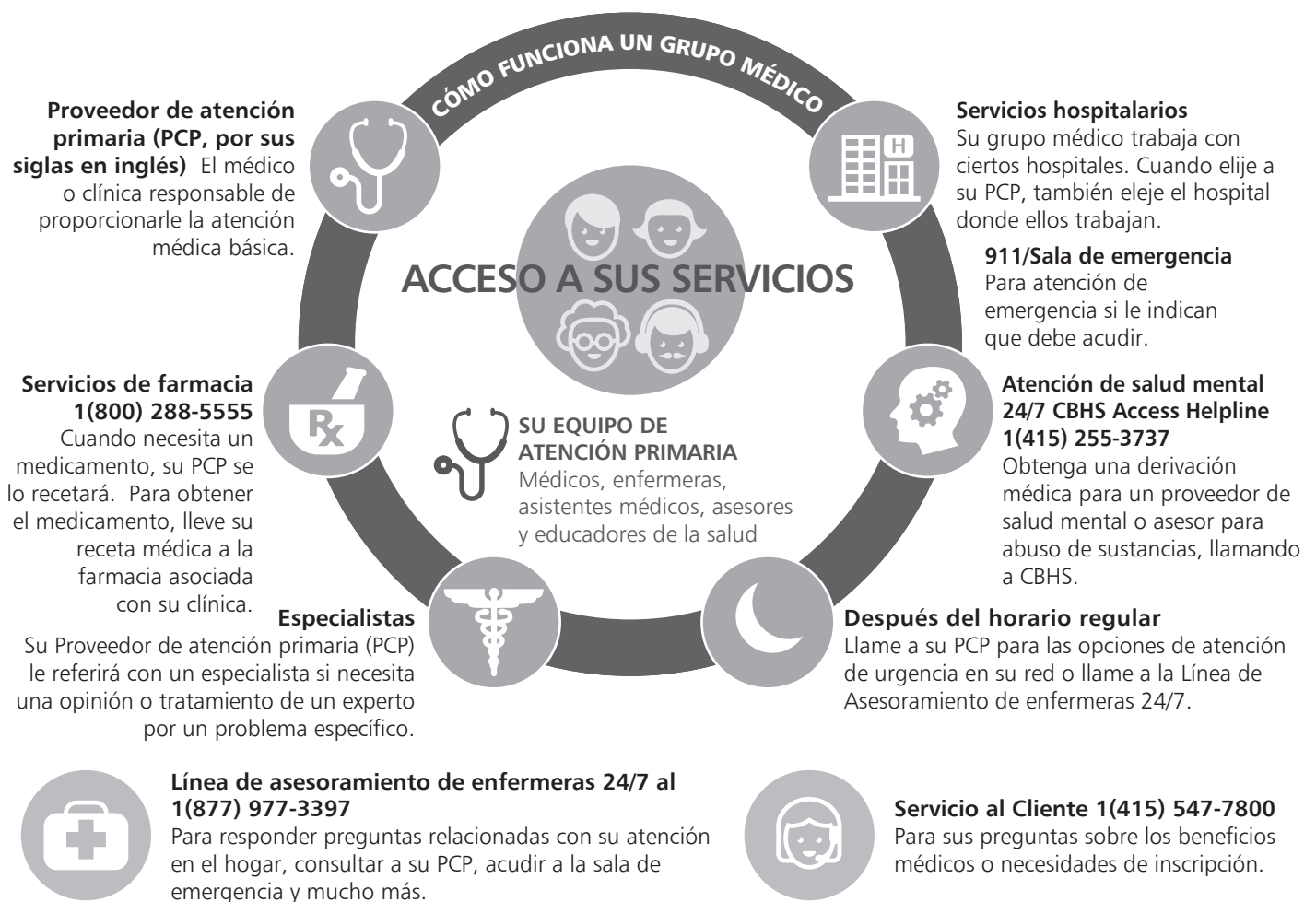



Community Health Network (CHN)

Se proporciona atención hospitalaria en el:

- San Francisco General Hospital (Hospital General de San Francisco)
- Laguna Honda Hospital and Rehabilitation Center

Community Health Network está formada de clínicas comunitarias independientes, no lucrativas, así como de clínicas de San Francisco Health Network ubicadas en más de 20 vecindarios de San Francisco e incluye San Francisco General Hospital (SFGH). CHN ofrece atención médica para adultos, niños y adolescentes.

Los médicos del SFGH forman parte de la University of California San Francisco (UCSF) School of Medicine, una de las más prestigiosas facultades de medicina del país. Usted tiene la seguridad de una atención de calidad, médicamente avanzada, humana y respetuosa. También hay atención primaria disponible en los consultorios de proveedores individuales. Para obtener más información, visite www.sfhealthnetwork.org.

Cómo Obtener tos de Visión, Dentales, Farmacia, Ginecólogo/Obstetra, Salud Mental y Otros Servicios

Servicios de la Vista

Usted recibe servicios de la vista a través de Vision Service Plan (VSP). Los servicios de la vista incluyen exámenes oculares y algunos suministros, tales como anteojos.

Todos los miembros pueden recibir un examen ocular cada 24 meses. Las monturas y los lentes tienen cobertura para menores de 21 años de edad. Las monturas y los lentes no tienen cobertura para los adultos mayores de 21 años de edad.

Puede obtener una lista de oftalmólogos cerca de usted, llamando al VSP al **1(800) 877-7195** o visite www.vsp.com. El VSP le proporcionará la información de contacto para un proveedor de servicios de la vista. El VSP puede ayudarle

a: obtener información sobre sus exámenes de la vista.

Cuando llame al proveedor participante de servicios de la vista, hágale saber que es miembro de VSP. El proveedor participante de servicios de la vista de VSP confirmará si cumple con los requisitos y su plan de cobertura.

- Si usted cumple con los requisitos de elegibilidad para recibir servicios, su proveedor programará una cita para usted. Si usted no cumple con los requisitos para recibir servicios, el proveedor de VSP se lo dirá.
- El VSP pagará directamente al proveedor participante por los servicios y materiales cubiertos.



Debido a que la diabetes representa un riesgo para la visión, es importante que los miembros del Healthy Workers que tienen diabetes se hagan exámenes oculares de rutina. Los exámenes oculares con dilatación de pupilas que realicen los optometristas del VSP tienen cobertura una vez cada 12 meses para los pacientes diabéticos. Healthy Workers cubre para todos los miembros los exámenes oculares médicamente necesarios realizados por un oftalmólogo. No hay limitación en cuanto a la frecuencia de los exámenes médicamente necesarios que realicen los oftalmólogos, ni limitaciones para el tratamiento de cualquier anomalía que indiquen los resultados de los exámenes de retina. Si necesita realizarse exámenes con más frecuencia, su médico puede referirlo a un oftalmólogo.

Cobertura Dental

Si se inscribió en Healthy Workers como un proveedor para In-Home Supportive Services (IHSS) y ha estado en el programa por más de seis meses, entonces cumple con los requisitos para recibir servicios dentales por una pequeña cuota. Para obtener más información, comuníquese a Liberty Dental al **1(888) 703-6999**.

Servicios de Farmacia

Si es un miembro de Healthy Workers, se debe registrar con su clínica una vez al año y haber visto a su Proveedor de Atención Primaria (PCP) en los últimos seis meses. Su PCP debe escribir la receta médica para que su seguro la cubra. Puede surtir sus recetas médicas en la farmacia para pacientes ambulatorios de San Francisco General Hospital o en la farmacia asociada con su clínica. El número de teléfono de su clínica aparece en su Tarjeta de Identificación de Miembro.

Servicios de Ginecólogo/Obstetra

No se requiere de referencia médica para obtener servicios de OB/GYN. Las mujeres pueden llamar directamente a su OB/GYN para programar citas. Sin embargo, debe consultar a un especialista en OB/GYN que pertenezca a su grupo médico.

Servicios de Salud Mental y Abuso de Sustancias

San Francisco Community Behavioral Health Services (Servicios Comunitarios de Salud Conductual de San Francisco, CBHS en inglés) proporciona atención hospitalaria y ambulatoria para el tratamiento de trastornos mentales y abuso de alcohol y de sustancias. Puede obtener una referencia médica para un proveedor de salud mental o para un asesor para el tratamiento de abuso de sustancias, si llama a CBHS' la Línea directa de ayuda de Acceso (Access Helpline) al **1(415) 255-3737** (local), **1(888) 246-3333** (número gratuito) o **1(888) 484-7200** (TDD/TTY), 24 horas al día, 7 días a la semana.

Servicios Auxiliares

Los proveedores auxiliares incluyen acupunturistas, proveedores de Equipo Médico Duradero, centros de enfermería especializada, centros de cuidados paliativos, laboratorios, centros de diagnóstico por imágenes y otros centros de atención médica. Es posible que necesite referencia médica de su PCP/ especialista o autorización previa antes de acudir con estos proveedores. Si tiene alguna pregunta sobre los servicios auxiliares, pregunte a su PCP o puede llamar San Francisco Health Plan al **1(415) 547-7800** o al **1(800) 288-5555**, de lunes a viernes, de 8:30am a 5:30pm, hora estándar del Pacífico.



Renovar su Cobertura de Atención Médica

Healthy Workers es un programa de seguro médico administrado por San Francisco Health Plan que se ofrece a los proveedores de la Autoridad Pública de Servicios de Apoyo en el Hogar (IHSS o Homebridge). Usted puede conservar su seguro médico por medio de Healthy Workers, a menos que haya estado desempleado como trabajador de IHSS durante tres meses consecutivos.

Si desea más información sobre la inscripción o si cumple con los requisitos para el programa Healthy Workers, llame a la Autoridad Pública de IHSS al **1(415) 243-4477** o a Homebridge al **1(415) 255-2079**. Si se inscribió en Healthy Workers como un empleado temporal y exento, según se necesite, de la Ciudad y el Condado de San Francisco, una vez que se inscriba en el programa de Healthy Workers, su cobertura continuará cada período de beneficios siempre y cuando cumpla con los criterios de elegibilidad.

Para obtener información adicional sobre la inscripción a Healthy Workers si cumple con los requisitos del programa o la continuidad de la cobertura una vez que ya no cumpla con los requisitos, llame al Departamento de Recursos Humanos de San Francisco al **1(415) 557-4942**.

Llame al San Francisco Health Plan

Llámenos si tiene alguna pregunta. Si necesita verificar la disponibilidad de un proveedor, llámenos al **1(415) 547-7800** o **1(800) 288-5555**, de lunes a viernes, de 8:30am a 5:30pm.

Para los miembros de Healthy Workers con discapacidad auditiva, llame al San Francisco Health Plan al **1(888) 883-7347** o **1(415) 547-7830** (TDD/TTY) o a través del Servicio de Transmisión de Mensajes de California (California Relay Service) al **711**.

Visite San Francisco Health Plan en línea

La información sobre sus beneficios como miembro de Healthy Workers está disponible en **www.sfhp.org**. Puede obtener información sobre los médicos en nuestra red, educación para la salud y recursos comunitarios, ver las preguntas frecuentes, enviar una pregunta por correo electrónico para un representante de servicio al cliente de SFHP y mucho más.

Usted tiene derecho a los servicios de un intérprete de idiomas, sin costo para usted. Puede obtener servicios gratuitos de intérpretes de idiomas llamando al Servicio al Cliente de SFHP al 1(800) 288-5555 (número gratuito) o 1(415) 547-7830 (TDD/TTY).

Tiene derecho a acceso completo e igualitario de los servicios cubiertos, según lo establece la Ley Federal para Estadounidenses con Discapacidades de 1990 y la Sección 504 de la Ley de Rehabilitación de 1973.

Algunos hospitales y otros proveedores podrían no ofrecer alguno de los siguientes servicios que podrían estar cubiertos según el contrato de su plan y que usted o los miembros de su familia podrían necesitar: planificación familiar; servicios anticonceptivos, incluyendo anticonceptivos de emergencia; esterilización, incluyendo ligadura de trompas al momento del trabajo parto y alumbramiento; tratamientos de infertilidad; o aborto. Debe obtener más información antes de inscribirse. Llame a su posible médico, grupo médico, asociación médica independiente o clínica o llame al Servicio al Cliente de SFHP al 1(800) 288-5555 (número gratuito) o 1(415) 547-7830 (TDD/TTY) para garantizar que puede obtener los servicios de atención médica que necesita.



¿A Quién Debo Llamar?

IHSS Public Authority

1(415) 243-4477

El personal maneja el proceso de solicitudes pero no el programa.

El personal ayuda con:

- Su solicitud
- Cancelación de la afiliación y Reingreso
- Elegibilidad

Homebridge

1(415) 255-2079

El personal maneja el proceso de solicitudes pero no el programa.

El personal ayuda con:

- Su Solicitud
- Cancelación de la afiliación y Reingreso
- Elegibilidad

San Francisco Health Plan (SFHP)

1(415) 547-7800 (local)

1(800) 288-5555 (toll-free)

1(415) 547-7830 (TDD/TTY)

El personal ayuda con:

- Cambiar su PCP (médico)
- Reemplazo de tarjetas de identificación
- Obtener un manual o resumen de beneficios
- Ayuda con problemas de facturación
- Para actualizar su información de contacto
- Ayudarle para programar citas con el PCP
- Verificar si cumple con los requisitos
- Informar sobre una queja
- Resolver problemas con los medicamentos recetados y el equipo médico duradero (DME)
- Llenar la solicitud de Covered California
- Responder preguntas sobre beneficios
- Ayudarle con preguntas sobre beneficios eliminados: dentales
- Y más



Su PCP (Médico) o clínica

El número de teléfono de su PCP lo puede encontrar en su Tarjeta de Identificación de Miembro

El personal ayuda con:

- Citas con el PCP (médico)
- Recetas médicas/Equipo Médico Duradero (DME)
- Laboratorio, resultados de los exámenes y seguimiento
- Atención cuando se enferma o en caso de emergencias
- Referencia médica y autorización para especialistas, incluyendo los servicios de salud mental
- Servicios después del horario de atención
- Vacunas

Línea de Asesoramiento de Enfermeras 24/7

1(877) 977-3397

El personal ayuda con:

- Responder a sus preguntas de atención médica después del horario de atención o cuando no se pueda comunicar con su PCP y su línea de respuesta



Definición de Términos

Clínica un lugar donde un equipo de médicos, enfermeras y otros proveedores tratan a los pacientes sobre una base de paciente ambulatorio.

Medicina General atención médica integral para toda la familia.

Medicina General atención médica integral para las condiciones médicas generales.

Atención Ginecológica atención para problemas de salud de la mujer.

Hospital un centro médico autorizado por el Estado de California, acreditado por la Joint Commission on Accreditation of Health Organizations y contratado por SFHP.

Atención administrada es un sistema que trata de controlar el costo y la calidad de los servicios médicos y los tratamientos que reciben las personas.

Grupo Médico un grupo de médicos, proveedores de atención médica o clínicas que trabajan en conjunto para proporcionar servicios de atención médica y con contrato con SFHP.

El miembro es una persona que está inscrita en el programa Healthy Workers.

Tarjeta de Identificación de Miembro es una tarjeta que le identifica como miembro Healthy Workers.

Atención Obstétrica atención durante el embarazo y el parto.

Gineco-Obstetra, OB/GYN cuidado de la atención de la mujer, incluyendo los órganos reproductores femeninos, el embarazo y el parto.

Pediatría, Pediatra se especializa en la atención médica de los niños desde el nacimiento hasta la adolescencia.

Farmacia proporciona medicamentos de acuerdo con la receta médica del médico.

Un profesional no médico es un profesional de la salud que no es un médico, pero que proporciona atención a los pacientes. Un médico supervisa a un profesional no médico. Los tipos de profesionales no médicos incluyen:

- **Asistente Médico (PA)**
- **Enfermera Especializada (NP)**
- **Enfermera Obstétrica Certificada (CNM)**

Atención Prenatal atención de la mujer durante el embarazo.

Receta médica la orden de un médico para medicamentos y suministros médicos.

Atención Preventiva es un servicio de atención médica que ayuda a prevenir la enfermedad. Las vacunas contra la influenza y el Papanicolaou son ejemplos de atención preventiva.



Proveedor de Atención Primaria (PCP)

El médico o profesional no médico que elija para proporcionar la atención médica básica. Su PCP es su proveedor regular y siempre deberá ser al primero que usted consulte. Ellos toman la decisión sobre cuándo es necesaria una atención más especializada. Algunos ejemplos de PCPs son

- **PCP de medicina general** atiende adultos
- **Médicos familiares PCP** que atienden a adultos y niños
- **Pediatra PCP** que únicamente atiende a niños
- **Internista PCP** que atiende a adultos y adolescentes

Proveedores son médicos, clínicas, farmacias, hospitales y otros que proporcionan atención a los miembros.

Referencia médica es una autorización para recibir atención de un médico u hospital diferente. Los médicos y los planes de salud pueden hacer referencias médicas.

Especialista un médico que solo trata cierta clase de problemas médicos; tales como, huesos fracturados o problemas cardíacos. Su PCP le dirá si necesita atención especial y coordinará su atención con un especialista.



Una guía de la lista de proveedores

Cada lista de proveedores en este directorio incluye el nombre del proveedor, el género, si el médico acepta nuevos pacientes, el Grupo Médico e identificación del Proveedor, la especialidad médica, la certificación de la junta, la ubicación, la información de contacto, el horario de atención, los indicadores de accesibilidad, los idiomas que se hablan aparte del inglés por parte del proveedor o del personal, la edad específica o los requisitos de elegibilidad, el hospital afiliado, el identificador del proveedor nacional (NPI) y el número de licencia médica de California. Si alguna parte de esta información no está disponible o no aplica para un proveedor específico, no aparecerá.

En la página siguiente se presenta una guía de símbolos, indicadores de accesibilidad y tipos de licencias médicas utilizados en este Directorio.



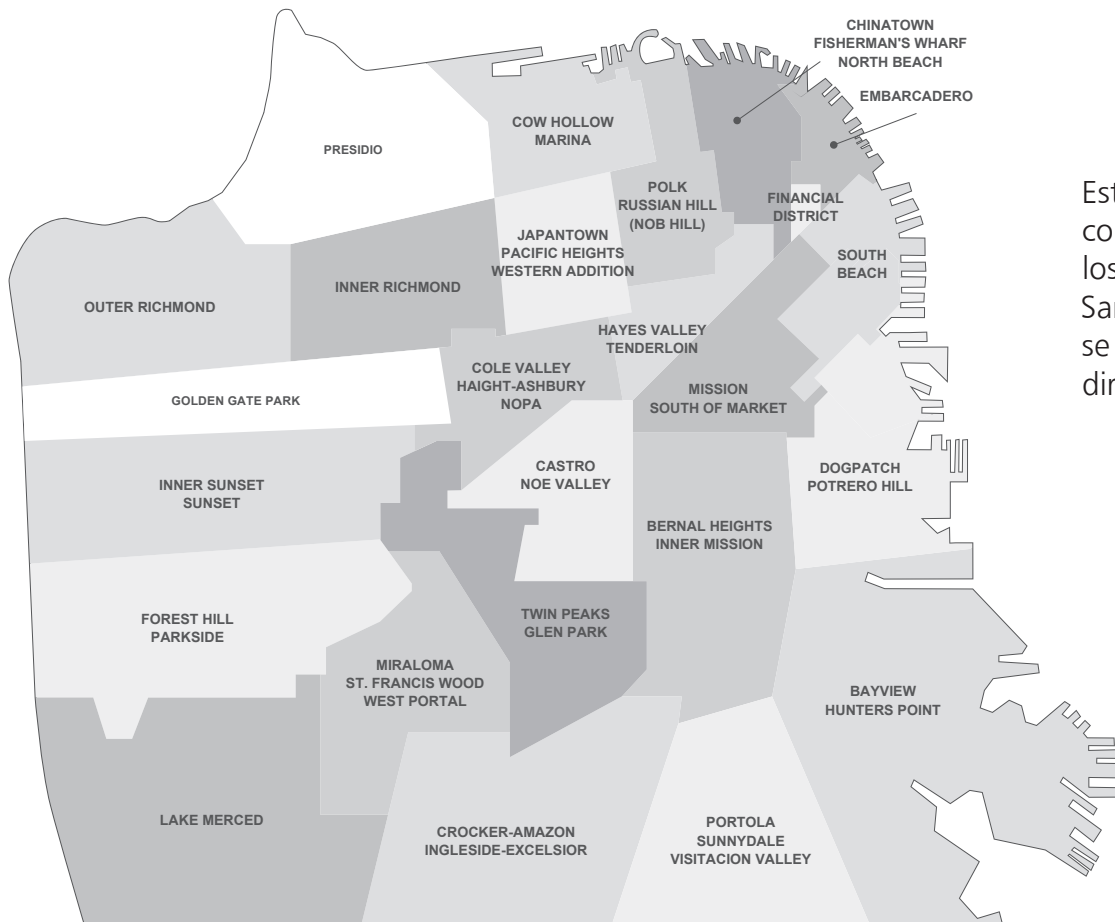



Las listas de proveedores son exactas a partir de 08/2016. Para obtener listas más actualizadas, visite www.sfhp.org. Comuníquese con el proveedor antes de programar su cita, o llame a Servicio al Cliente de SFHP al **1(800) 288-5555** (número gratuito), para confirmar si que el proveedor participe en la red de SFHP. Si encuentra errores en nuestro portal seguro en línea, puede notificar a SFHP en https://secure.sfhp.org/sfhpemail/Contact_Form.aspx?id=pd o llamando al **1(800) 288-5555**. Si cierta información no está disponible o no aplica para un proveedor, entonces no está en la lista.



Este mapa sirve como una guía para los vecindarios de San Francisco como se indica en este directorio.



Qué significan los símbolos en este Directorio de Proveedores:

-  Indica que el proveedor es certificado por la junta en la especialidad enumerada.
-  Indica el género del proveedor (femenino, masculino, no reportado).
-  Significa que el proveedor actualmente está aceptando nuevos pacientes en el Grupo Médico enumerado.
-  Significa que el proveedor no acepta nuevos pacientes actualmente en el Grupo Médico enumerado.
-  Indica los idiomas hablados por el proveedor aparte del inglés.
-  Indica los idiomas hablados por el personal de la clínica aparte del inglés.

Indicadores de acceso:

P Estacionamiento: Hay espacios accesibles para estacionamiento, incluso para furgonetas. Los caminos tienen rampas de acceso entre los estacionamientos, en la oficina y en las zonas de descarga.

EB Edificio exterior: Las rampas de las banquetas y otras rampas de acceso al edificio son lo suficientemente amplias como para que pueda pasar una silla de ruedas o un scooter. Hay pasamanos instalados en ambos lados de la rampa. Hay una entrada "accesible" al edificio. Las puertas son lo suficientemente amplias como para permitir que un usuario en silla de ruedas o en scooter pueda entrar y tienen manijas que son fáciles de utilizar.

IB Edificio interior: Las puertas se abren lo suficiente como para que un usuario en silla de ruedas o en scooter para discapacitados pueda entrar y tienen manijas que son fáciles de utilizar. Las rampas interiores son lo suficientemente amplias y tienen pasamanos. Si hay escaleras, deben tener pasamanos. Si hay un elevador, estará disponible para el uso del público/pacientes cuando esté abierto el edificio. El elevador tiene sonidos fáciles de escuchar y botones en braille al alcance de la mano. El elevador tiene suficiente espacio como para que un usuario en silla de ruedas o en scooter pueda girar. Si hay un elevador de plataforma, se puede utilizar sin ayuda.

R Baño: El baño es de fácil acceso y las puertas son lo suficientemente amplias como para acomodar una silla de ruedas o un scooter para discapacitados y se abren con facilidad. El baño tiene suficiente espacio como para que una silla de ruedas o un scooter gire y se pueda cerrar la puerta. Hay barras de apoyo que permiten una fácil transferencia de la silla de ruedas al inodoro. Además, el lavamanos, los grifos, el jabón y el papel sanitario pueden alcanzarse y utilizarse fácilmente.

E Sala de exámenes: La entrada a la sala de exámenes es de fácil acceso y cuenta con un camino despejado. Las puertas se abren lo suficiente como para acomodar una silla de ruedas o un scooter para discapacitados y se abren fácilmente. La sala de exámenes tiene el espacio suficiente para girar una silla de ruedas o un scooter.

T Pesa/mesa para examinar: La mesa para examinar se mueve hacia arriba y hacia abajo y la pesa cuenta con pasamanos para ayudar a que las personas en sillas de ruedas y en scooters para discapacitados puedan acceder a ella. La báscula puede acomodar una silla de ruedas.

Tipos de licencia médica de California:

20A o DO: Médico osteópata
A, C, o G: Médico y cirujano
AU: Audiólogo
CNM: Enfermera obstétrica certificada
DC: Licencia de quiropráctico
E: Podiatra
FNP: Enfermera de medicina familiar
HSP o HPE: Farmacia del Hospital

LCSW: Trabajador social clínico certificado
LMFT: Terapeuta con licencia en Matrimonios y Familia
NA: Asistente de enfermería
NP: Enfermera especializada
NPF: enfermera especializada, Furnishing
OD: Optometrista

PA: Asistente médico
PHN: Enfermera de Salud Pública
PHY o PHE: Farmacia Minorista
PSY: Psicólogo autorizado
PT: Fisioterapeuta
RD: Dietista autorizado
RN: Enfermera certificada
RPH: Farmacéutico certificado
SFP: Profesor especial



歡迎使用管理式健保服務

管理式健保服務是一個提供醫療保健和為醫療保健付款的系統。管理式健保服務計劃是一個有組織的醫療保健提供者（包括醫生、醫院、藥房及其他醫療機構與專業人員）網路，其業務重點是初級護理和預防護理。該網路協同工作管理每個會員的醫療保健。

醫療團體：醫療團體由多名醫生及其他醫療保健提供者組成，他們相互協作，共同協調您的醫療保健服務。我網路內的每位主治醫生（PCP）均屬於一個醫療團體。

醫院與診所：每一個醫療團體都與一間醫院和一些診所合作。選擇 PCP 時，您同時還選擇了此 PCP 所屬的醫院及診所。若您希望選擇某一醫院或診所，請確保您的 PCP 及其醫療團體與該醫院或診所合作。Healthy Workers 的會員可選擇直接指定特定的主治診所，而非 PCP。

專科醫生：專科醫生指診治骨折或心臟病等特殊健康問題的醫生。選擇 PCP 時，您還選擇了與之合作的專科醫生。您的 PCP 會在需要時將您轉診至專科醫生。若未經 PCP 轉診就去看其他醫生，SFHP 將不承擔該等服務的費用。您可能需要取得預先授權才可前往非您醫療團隊成員的專科醫生處就診。

婦產科醫生 (OB/GYN)：OB/GYN 表示「婦產科醫生」。這是專門針對女士健康與妊娠的醫生。女士在選擇 PCP 的同時亦選擇了與此 PCP 合作的 OB/GYN。女士可不經其 PCP 授權或轉診，選擇其所屬網路內的婦產科醫生。此外，如果婦產科醫生獲得資格，則婦產科醫生可以是其 PCP。

OB/GYN：OB/GYN 表示「婦產科醫生」。這是專門針對女士健康與妊娠的醫生。女士在選擇 PCP 的同時亦選擇了與此 PCP 合作的 OB/GYN。女士可不經其 PCP 授權或轉診，選擇其所屬網路內的婦產科醫生。此外，如果婦產科醫生獲得資格，則婦產科醫生可以是其 PCP。

管理式護理有諸多優點

管理式健保服務計劃可以：

- 幫助您協調您的護理
- 幫助您找到主治醫生和專科醫生
- 幫助您尋找藥房
- 您持續轉診到專科醫生
- 您提供電話諮詢護士
- 您提供客戶服務中心
- 您提供支援團隊
- 幫助您往返就診（非醫療性交通）
- 健康教育計劃協助您：
 - 戒煙
 - 預防及應對藥物和酒精問題
 - 管理慢性疼痛
 - 健康飲食，安全鍛煉

選擇您的 PCP (個人醫生) 或診所

由 San Francisco Health Plan (SFHP) 管理的 Healthy Workers 的會員均必須選擇主治醫生 (PCP) 或主治診所。此「醫療提供者名錄」可協助您尋找及選擇適合您或您子女的 PCP。請在本名錄中選擇您的 PCP 或診所。PCP 和診所按臨近位置列示。您選擇的 PCP 或診所將密切監督您的所有醫療保健需求。若您需要專科護理，您的 PCP 或診所將協助您尋找其他醫療保健提供者 (稱為「專科醫生」)，並在需要時轉診至專科醫生。

選擇主治醫生 (PCP) 或診所是一件簡單的事情。

關於選擇主治醫生 (PCP) 的提示

若您已有喜歡的 PCP 或診所，請在第 56–73 頁內核取其姓名 (名稱)。

若您需要選擇新的 PCP 或診所，請考慮哪個鄰近地區最適合您。您是否希望您的 PCP 或主治診所鄰近您的住宅、學校或工作地點？開車、乘坐 MUNI、巴士或灣區捷運去拜訪您的 PCP 或去主治診所是否方便？「按鄰近地區排列的 PCP 和診所」部分 (第 56 頁) 中的 PCP 和主治診所的名單載有每個 PCP 辦公室或診所的位置。PCP 或診所的員工是否會您的語言？Healthy Workers 擁有一個龐大的醫生網路，他們能講多種語言。

選擇 PCP 時，您只能在該 PCP 所屬的醫療團體內獲取所有護理。您不能在該醫療團體以外尋求護理，但急診除外。

您選擇的 PCP 或診所可能無法為您提供服務。

若您選擇的 PCP 或診所無法為您提供服務，或您未選擇 PCP 或診所，我們將為您選擇一個。我們將盡力為您選擇符合您需求的 PCP。您可隨時以任何理由要求變更 PCP 或診所。

找到您想要的診所後，請填寫 Healthy Workers 登記表的第 4 部分。

務請寫下診所名稱及五位號碼。重要提示：在選擇診所時，請注意其所在位置。

您可能希望選擇鄰近地區的診所。如果您目前為 Healthy Workers 會員，並想更換您的 PCP，請致電 **1(415) 547-7800** (當地) 或 **1(800) 288-5555**。

變更 PCP 或診所

最好盡量選擇同一名醫生，以便他們瞭解您的病史及醫療保健需要。但是，您有時可能需要變更 PCP 或診所。您可以以任何理由要求變更 PCP 或診所，只需致電 **Customer Service** 電話：**1(415) 547-7800** (當地) 或 **1(800) 288-5555**。



您的醫療小組

醫療團體由多名醫生及其他醫療保健提供者組成，他們一起協作，共同為您提供醫療保健服務。網路內的每位主治醫生 (PCP) 均屬於一個醫療團體。由 San Francisco Health Plan (SFHP) 管理的 Healthy Workers 與一個醫療團體及其附屬醫院簽約以提供臨床服務。個人醫生、其他醫療保健提供者及診所透過該團體加入到我們的網路中。

一個醫療團體如何運作

主治醫生 (PCP) 該醫生或診所負責為您提供基礎醫療護理。



醫院服務

您的醫療團隊和某些醫院有合作關係。您在選擇一位 PCP 的同時，也選擇了他們所工作的醫院。



911/急診室

針對急診服務，或者醫生指示您這麼做。

訪問您的服務



藥房服務 1(800) 288-5555

如果您需要藥物，您的 PCP 會為您開具處方。您需要帶上處方前往與您的診所有合作關係的藥房取藥。



您的基礎護理團隊

醫生、護士、醫生助理、諮詢師和健康教育者



精神醫療保健全天候 CBHS 訪問服務熱線 1(415) 255-3737

請致電 CBHS 轉診到精神健康提供者或者藥物濫用諮詢師。



專科醫生

如果您的某個特定問題需要專家意見或治療，您的主治醫生 (PCP) 將為您推薦一位專科醫生。



下班後

請打電話給您的 PCP，或撥打全天候護士幫助專線要求獲取您網路內的可選緊急醫療服務。



全天候護士幫助專線 1(877) 977-3397

您可以透過拜訪您的 PCP、去急診室等方式獲得如何在家自我護理等問題的相關答案。



客戶服務 1(415) 547-7800

如果您有醫療福利相關的疑問或需要註冊登記。



Community Health Network (CHN)

提供醫院護理的機構是：

- 供 San Francisco 總醫院
- 醫 Laguna Honda 醫院及康復中心

Community Health Network 由 San Francisco 各地 20 多個社區內的獨立非營利社區診所及 San Francisco

健康網路診所組成，並包括 San Francisco 總醫院 (SFGH)。CHN 為成人、兒童及青少

年提供醫療保健服務。

SFGH 的醫生是美國最好的醫學院之一的加州大學三藩市分校 (University of California San Francisco, UCSF)

醫學院的成員。CHN 採用先進的醫療技術，服務週到有禮，為您提供優質護理。

個人醫生診所也提供基本護理。更多資訊，請造訪 www.sfhealthnetwork.org。

如何獲得眼科、牙科、藥房、婦產科、精神健康及其他服務

眼科服務

您透過眼科服務計劃 (VSP) 獲得眼科服務。眼科服務包括眼睛檢查以及提供某些用品，例如眼鏡。

所有會員每 24 個月可接受一次眼科檢查。為 21 歲以下的未成年人提供的鏡框和鏡片可獲本計劃承保。為 21 歲或以上的成年人提供的鏡框和鏡片不享受承保。

您可以致電 VSP，電話：**1(800) 877-7195** 或者造訪網站 www.vsp.com 獲得您附近的眼科醫生名單。VSP 將向您提供眼科醫生的聯絡資訊。VSP 可協助您獲取有關眼睛檢查的資訊。

- 致電計劃內眼科醫生時，請告知他們您是 VSP 會員。VSP 的計劃內眼科醫生將確認您的資格及計劃的保險範圍。
- 如果您符合獲得服務的條件，您的醫生將為您安排預約。若您不符合獲得服務的條件，VSP 醫生會通知您。
- VSP 將向計劃內醫生直接支付承保的服務和材料的費用。

由於糖尿病會對視力帶來風險，因此患有糖尿病的 Healthy Workers 會員有必要定期進行眼科檢查。糖尿病患者每 12 個月可以接受一次 VSP 驗光師提供的常規散瞳眼科檢查，該檢查每年享受一次承保。Healthy Workers 承保眼科醫師為所有會員提供的醫療上必要的眼科檢查。眼科醫師提供的醫療上必要的眼科檢查沒有頻率限制，異常視網膜檢查的治療亦沒有限制。如果您需要更頻繁的檢查，醫生可將您轉診至眼科醫師。

牙科保險

若您作為居家支援服務 (IHSS) 的提供者加入 Healthy Workers 計劃，並且加入計劃的時間超過六個月，則您有資格享有牙科服務，只需支付少量的費用。如需更多資訊，請致電 Liberty Dental 的電話 **1(888) 703-6999**。

若您作為三藩市和縣臨時受薪員工加入 Healthy Workers，則無法獲得牙科服務。如需更多資訊，請撥打三藩市人力資源部電話 **1(415) 557-4942**。



藥房服務

如果您是 Healthy Workers 會員，您必須每年在您的診所註冊一次並且在過去六個月內看過您的主治醫生 (PCP)。處方必須由 PCP 開具，您的保險才對其進行承保。您可在 San Francisco 總醫院的門診藥房或與您的診所相關聯的藥房取處方藥。診所的電話號碼印在您的會員卡上。

婦產科服務

婦產科服務不需要轉診。女士可直接致電婦產科醫生預約就診。然而，您只能看您的醫療團體中的婦產科專科醫生。

精神健康和藥物濫用治療服務

三藩市社區行為健康服務 (CBHS) 為門診患者和住院患者提供精神障礙和酒精及藥物濫用的治療服務。您可致電 CBHS 轉診至精神健康醫生或藥物濫用治療顧問處，援助熱線：**1(415) 255-3737** (本地)，**1(888) 246-3333** (免費電話) 或 **1(888) 484-7200** (TDD/TTY)，一週 7 天，全天 24 小時服務。

輔助服務

輔助服務醫生包括針灸、耐用醫療設備、特護療養院、善終服務、實驗室、成像中心和其他醫療保健設施的醫生。您可能需要透過您的 PCP/專科醫生或取得預先授權進行轉診去看這些醫生。若您對輔助服務有疑問，請諮詢您的 PCP 或致電 San Francisco Health Plan，電話：**1(415) 547-7800** 或 **1(800) 288-5555**，週一至週五上午 8:30 至下午 5:30 (太平洋標準時間)。

續期您的醫療保健保險

Healthy Workers 是一項由 San Francisco Health Plan 管理並提供給家庭支援服務 (IHSS) Public Authority 或 Homebridge 的提供者的健康保險計劃。您可以透過 Healthy Workers 維持您的健康保險，除非您作為 IHSS 工作者已經失業連續三個月。

如需更多關於 Healthy Workers 註冊或計劃資格的資訊，請撥打 IHSS Public Authority 的電話 **1(415) 243-4477**，或撥打 Homebridge 的電話 **1(415) 255-2079**。如果您作為 San Francisco 市和縣的臨時工加入 Healthy Workers，在您註冊 Healthy Workers 計劃後，只要您在每個福利期符合資格標準，您的保險將繼續有效。

如需更多關於 Healthy Workers 註冊、計劃資格或不符合資格後的繼續獲得保險的詳情，請致電 San Francisco 人力資源部：**1(415) 557-4942**。

致電 San Francisco Health Plan

若您有任何問題，請致電我們。如果需要核實醫生能否為您服務，請撥打我們的電話：**1(415) 547-7800** 或 **1(800) 288-5555**，服務時間為週一至週五 8:30am — 5:30pm。

有聽力障礙的 San Francisco Health Plan 會員可致電 **1(888) 288-5555** 或 **1(415) 547-7830** (TDD/TTY) 或透過加州轉接服務 711 聯絡 San Francisco Health Plan。

線上造訪 San Francisco Health Plan

您可以造訪 www.sfhp.org，瞭解您的 Healthy Workers 會員福利的資訊。您可以獲取有關我們網路中的醫生資訊、健康教育、社區資源，檢視常見問題，透過電郵將問題寄送至 SFHP Customer Service 等。



您有權享受免費的口譯服務。您可致電 **SFHP Customer Service** 電話 **1(800) 288-5555** (免費) 或 **1(415) 547-7830** (TDD/TTY)，獲得免費口譯服務。

根據 1990 年聯邦《美國殘疾人法》與 1973 年《康復法案》的第 504 節規定，您有權充分而公平地獲取承保的服務。

您的計劃合約可包含您或您的家庭成員可能需要的下列服務，一些醫院或其他提供者不提供其中一項或多項服務：家庭計劃；避孕服務，包括緊急避孕；絕育，包括分娩時的輸卵管結紮手術；不孕治療；或墮胎。您應該在加入計劃前瞭解更多資訊。請致電您的預期醫生、醫療團體、獨立執業醫療組織或診所，或撥打 **SFHP Customer Service** 電話：**1(800) 288-5555** (免費電話) 或 **1(415) 547-7830** (TDD/TTY)，以確保您獲得您所需的醫療保健服務。



應當給誰打電話？

IHSS Public Authority

1(415) 243-4477

員工管理申請流程，但不管理計劃

員工協助：

- 申請
- 退出或重新加入計劃
- 資格

Homebridge

1(415) 255-2079

員工管理申請流程，但不管理計劃

員工協助：

- 申請
- 退出或重新加入計劃
- 資格

San Francisco Health Plan (SFHP)

1(415) 547-7800 (當地)
1(800) 288-5555 (免費)
1(415) 547-7830 (TDD/TTY)

員工協助：

- 更換您的 PCP (醫生)
- 更換會員卡
- 獲取手冊或福利摘要
- 協助解決帳單問題
- 更新您的聯絡方式
- 核實資格
- 提出投訴
- 協助安排預約 PCP
- 解決處方藥及耐用醫療器械 (DME) 的問題
- 填寫 Covered California 申請表
- 解答福利問題
- 協助回答福利詢問 — 牙科
- 更多



您的 PCP (醫生) 或診所

您的 PCP 的電話號碼印在您的會員卡上

員工協助：

- 預約 PCP (醫生)
- 處方/耐用醫療器械 (DME)
- 實驗室與檢測結果，以及隨訪
- 生病時的護理或急診護理
- 進行轉診獲授權來允許看專科醫生，包括精神健康服務
- 下班後服務
- 免疫接種

24/7 護士幫助專線

1(877) 977-3397

員工協助：

- 在下班後或聯絡不到您的 PCP 或其應答專線時解答您的醫療保健問題



術語釋義

診所 由醫生、護士及其他醫療提供者組成的團體為門診病人提供治療的場所。

家庭全科 為全家提供綜合醫療護理。

全科醫療 治療普通醫療狀況的綜合醫療護理。

婦產科護理 為解決婦女健康問題而提供的護理。

醫院 已獲 California 政府頒發的執照以及獲得「保健機構聯合認證委員會」認證，並與 SFHP 訂立合約的保健機構。

管理式護理 是一個盡力控制人們獲得的醫療服務及治療的費用與質量的體系。

醫療團體 是一個協同提供醫療保健服務，並與 SFHP 簽約的醫生、醫療保健提供者或診所組成的團體。

會員是指註冊加入 Healthy Workers 計劃的個人。

會員卡 是證明您的 Healthy Workers 會員身分的一張卡。

產科護理 在懷孕期間及分娩時接受的護理。

婦產科婦女保健，包括婦女生殖器官、懷孕以及分娩護理。

兒科醫生 專門為從出生至青少年時期的兒童提供醫療保健的醫生。

藥房根據醫生的處方配藥。

非醫師從業者 是指並非醫生但向患者提供護理的醫護專業人員。一位醫生監管一位非醫師從業者。非醫師從業者包括：

- 醫生助理 (PA)
- 護士從業者 (NP)
- 持照助產士 (CNM)

產前護理 婦女懷孕期間的護理

處方 醫生開立的藥品及醫療用品的訂單。

預防性護理 是有助於預防疾病的醫療保健服務。流感疫苗以及宮頸抹片檢查是預防性護理的兩個範例。

主治醫生 (PCP) 您選擇為您提供醫療保健所有基礎服務的醫生或非醫師從業者。您的 PCP 就是您固定的醫生，應是您就診的首要醫生。他們決定何時需要進行專科護理。PCP 包括：

- 全科醫療 PCP 為成人診治
- 家庭全科 PCP 為成人及兒童診治
- 兒科 PCP 僅為兒童診治
- 內科 PCP 為成人及兒童診治

醫療提供者 是為會員提供護理的醫生、診所、藥房、醫院等。

轉診 指准予會員獲取其他醫生或醫院提供的護理的許可。醫生與健康計劃可安排轉診。

專科醫生 只治療某類疾病的醫生；例如骨折或心臟病。您的 PCP 將告訴您您是否需要專科護理，並與專科醫生協調您的護理。

本頁特意留空



提供者名單指南

本名錄中的每一個提供者名單包括提供者姓名、性別、提供者是否接受新的病患、醫療團體及提供者 ID、醫學專業、醫學資質證書、地點、聯絡方式、工作時間、可及性指標、提供者或工作人員掌握的除英語之外的語言、特別年齡或資格要求、住院特權、國家提供者識別碼 (NPI)、加州醫生執照號。如果提供者沒有其中的任何資訊或該資訊不適合特定提供者，則不列出該資訊。

下頁有本名錄中使用的符號的指南、可及性指標及加州醫生執照類型。

截至 2016 年 8 月，最新的醫療提供者名單。瞭解更多最新名單的相關資訊，請造訪 www.sfhp.org。請於約診之前與醫療提供者進行核實，或者致電 **1(800) 288-5555** (免費電話) 聯絡 SFHP 客服以確認醫療提供者是否已加入 SFHP 的網路。您可以透過我們的安全線上入口 https://secure.sfhp.org/sfhpemail/Contact_Form.aspx?id=pd 或致電 **1(800) 288-5555** 將不準確的資訊告知 SFHP。如果提供者沒有任何可用或適用的資訊，則不在名單之列。

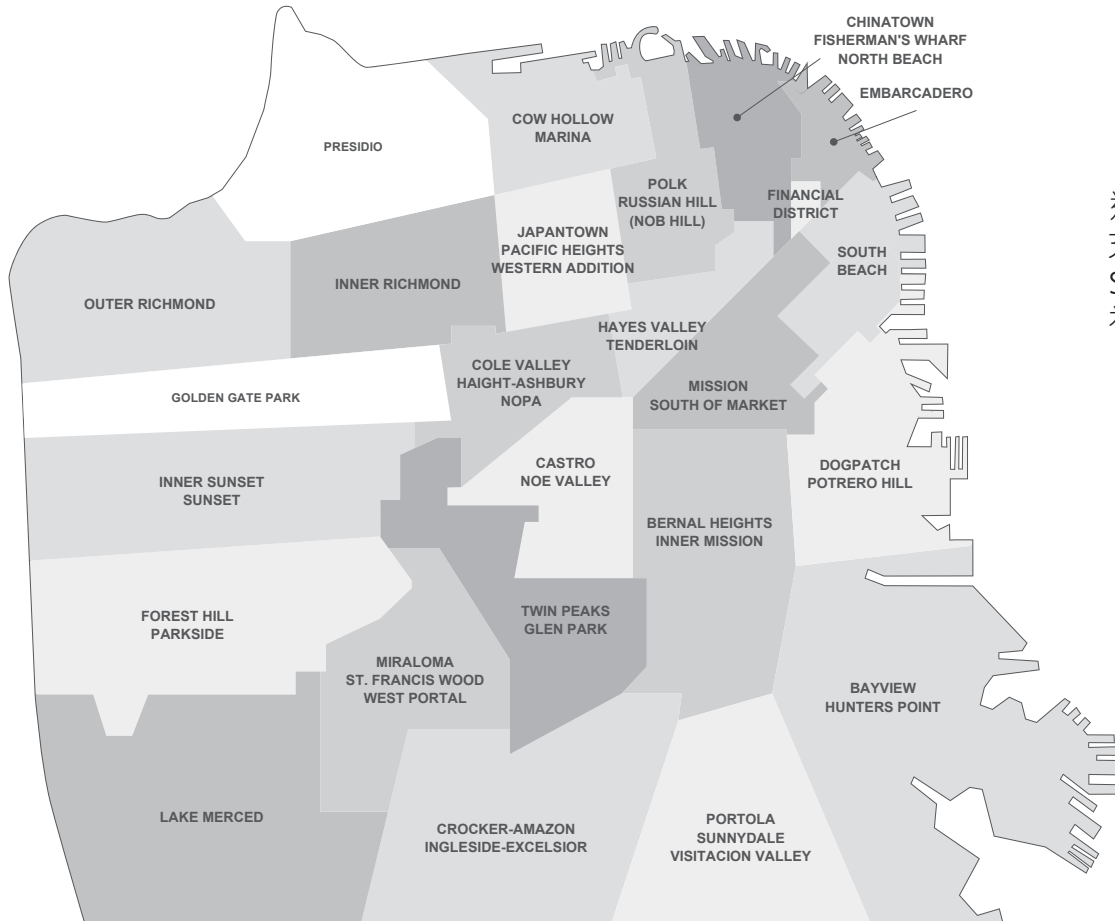

這張地圖
充當了目錄中列出的
San Francisco
社區的指南。

此醫生名錄中的符號分別代表什麼？

- BC** 表示獲得所列專業的醫學認證。
- F M N** 表示提供者的性別（女性、男性、未報告）。
- ✓** 表示提供者目前接收醫療團體中所列的新病患。
- ✗** 表示提供者目前不接收醫療團體中所列的新病患。
- 🗨** 表示提供者使用的英語之外的語言。
- 🗨🗨** 表示診所員工使用的英語之外的語言。

♿ 可及性指標：

- P 泊車**：停車位可供使用，包括貨車的停車位。通道在停車場、辦公室和下客站之間設有路緣坡道。
- EB 建築外部**：路緣坡道和通向大樓的斜坡足夠寬，可供輪椅或者踏板車通行。坡道兩側有扶手。建築有「無障礙」入口。門足夠寬，可供輪椅或者踏板車使用者進入，並有方便使用的把手。
- IB 建築內部**：門足夠寬，可供輪椅或者踏板車使用者進入，並有方便使用的把手。室內坡道足夠寬，有扶手。有台階的地方有扶手。如果有升降電梯，凡在大樓開放的時候，均可供公眾和病人使用。升降電梯內有清晰的聲音和伸手可及的盲文按鈕。升降電梯有足夠空間供輪椅或踏板車使用者轉彎。如果有站台電梯，無須他人幫助即可使用。
- R 洗手間**：洗手間開放使用，門足夠寬，可容納一輛輪椅或腳踏車，門容易開啟。洗手間有足夠空間，可供一輛輪椅或腳踏車轉彎和關門。有衛浴扶手，可用它從輪椅輕鬆挪動到馬桶上。洗手台容易觸及，水龍頭、肥皂和廁紙便於觸及和使用。
- E 檢查室**：檢查室入口可以通行，路線清晰。門足夠寬，可容納一輛輪椅或腳踏車，並且容易開啟。檢查室有足夠空間，可供輪椅或踏板車使用者轉彎。
- T 檢查台 / 磅秤**：檢查台可上下移動，磅秤有扶手，可協助輪椅和踏板車使用者。磅秤可容納一輛輪椅。

加州醫生執照類型：

- | | | |
|---------------------------|-------------------------|------------------------|
| 20A 或 DO ：整骨醫師 | LCSW ：執業臨床社會工作者 | PHY 或 PHE ：零售藥房 |
| A、C 或 G ：內科醫生及外科醫生 | LMFT ：執照婚姻和家庭治療師 | PSY ：執業心理醫生 |
| AU ：聽力矯治專家 | NA ：助理護士 | PT ：物理治療師 |
| CNM ：持照助產士 | NP ：從業護士 | RD ：註冊營養師 |
| DC ：脊柱按摩執照 | NPF ：助理從業護士 | RN ：註冊護士 |
| E ：足科醫師 | OD ：驗光師 | RPH ：註冊藥劑師 |
| FNP ：家庭護士 | PA ：醫生助理 | SFP ：特護人員 |
| HSP 或 HPE ：醫院藥房 | PHN ：公共衛生護士 | |



Приветствуем вас в системе регулируемого медицинского обслуживания

Регулируемое медицинское

обслуживание система, обеспечивающая предоставление и оплату медицинских услуг. План регулируемого медицинского обслуживания — это организованная сеть поставщиков медицинских услуг: врачей, больниц, аптек, а также других медицинских учреждений и специалистов, основной задачей которых является предоставление первичной и профилактической медицинской помощи. Данная сеть объединена общей целью: управлять медицинским обслуживанием каждого участника плана.

Медицинские группы. В состав группы входят различные врачи и прочие поставщики медицинских услуг, которые совместными усилиями стремятся скоординировать предоставляемые вам медицинские услуги. Каждый основной лечащий врач (PCP) в нашей сети входит в состав той или иной медицинской группы.

Больницы или клиники. Каждая медицинская группа сотрудничает с больницей и определенными клиниками. Выбирая своего PCP, вы также выбираете больницу и клинику, в которой он работает. Если вы предпочитаете обслуживаться в определенной больнице или клинике, убедитесь, что ваш PCP и медицинская группа, к которой он относится, работают с этой больницей или клиникой. У участников Healthy Workers есть возможность выбора: они могут быть приписаны напрямую к определенной клинике первичной медицинской помощи, вместо того чтобы быть приписанными к конкретному PCP.

Специалисты. Специалисты. Специалист — это врач, к которому вы обращаетесь при наличии специфических проблем со здоровьем, таких как перелом кости или болезнь сердца. Выбирая PCP,

вы также выбираете специалистов, с которыми он работает. В случае необходимости ваш PCP направит вас к специалисту. Если вы обращаетесь к другому врачу без направления от вашего PCP, SFHP может отказать вам в оплате такой услуги. Вам может понадобиться предварительное разрешение на посещение врача-специалиста, который не входит в вашу медицинскую группу.

Акушерство/Гинекология

(OB/GYN). Аббревиатура OB/GYN расшифровывается как «акушер-гинеколог». Это врач, который специализируется на вопросах женского здоровья и беременности. Выбирая своего PCP, женщина также выбирает акушера-гинеколога, с которым взаимодействует PCP. Женщина может выбрать акушера-гинеколога в сети поставщиков своего плана без разрешения или направления своего PCP. Кроме того, ее PCP может быть ее акушером-гинекологом, если у него имеется соответствующая квалификация.



Регулируемое медицинское обслуживание обладает множеством преимуществ

Планы регулируемого медицинского обслуживания предоставляют вам:

- помощь в координировании вашего лечения;
- помощь в поиске врачей первичной медицинской помощи и специалистов;
- помощь в поиске аптеки;
- текущие направления к специалистам;
- сестринские консультации по телефону;
- центры по обслуживанию участников;
- группы поддержки;
- помощь по доставке транспортом на приемы к врачам и домой (транспортировка в немедицинских целях);
- образовательные программы по здоровому образу жизни, которые помогают вам:
 - отказаться от табакокурения;
 - справляться с наркотической и алкогольной зависимостями и предупреждать их;
 - управлять хроническим болевым синдромом;
 - правильно питаться и выполнять физические упражнения.



Выбор РСР (основного лечащего врача) или клиники Каждый участник

Каждый участник Healthy Workers должен выбрать основного лечащего врача (РСР) или основную клинику. Данный справочник поставщиков медицинских услуг поможет вам найти и выбрать подходящего РСР для вас и вашей семьи. Пожалуйста, выберите своего РСР или клинику из данного справочника. РСР и клиники перечислены по районам. РСР или клиника, которую вы выберете, будет обслуживать все ваши потребности в области здравоохранения. Если вам требуются специальные виды медицинского обслуживания, ваш РСР или клиника помогут найти других поставщиков медицинских услуг, специалистов и направят вас к нужному врачу в случае необходимости. Выбрать основного лечащего врача (РСР) или клинику просто.

Полезные советы о том, как выбрать основного лечащего врача (РСР)

Если у вас уже есть основной лечащий врач или клиника, услугами которых вы пользуетесь, проверьте, включены ли они в списки на стр. 56-73.

Если вам необходимо выбрать нового РСР или клинику, подумайте, какой район оптимально вам подходит. Нужно ли вам, чтобы ваш РСР или клиника первичной медицинской помощи находились вблизи вашего дома, школы или работы? Удобно ли вам добираться до своего РСР или клиники на машине, общественном транспорте, автобусе или метро? Перечень РСР и клиник первичной медицинской помощи в разделе «РСР и клиники в вашем районе» (стр. 56) содержит информацию о том, где находятся офисы всех РСР или клиник. Разговаривает ли РСР или персонал поликлиники на вашем языке? Healthy Workers охватывает широкую сеть поставщиков медицинских услуг, которые разговаривают на многих языках.

Выбрав РСР, вы должны будете получать все медицинское обслуживание в медицинской группе, куда входит данный врач. Вы не можете обслуживаться вне данной медицинской группы, за исключением экстренных ситуаций

Возможно, вы не сможете воспользоваться услугами выбранных вами РСР или клиники. В случае если воспользоваться услугами выбранных вами РСР или клиники невозможно или если вы не выберете РСР или клинику сами, мы выберем их за вас. Мы постараемся подобрать вам такого РСР, который бы отвечал вашим потребностям. Вы можете потребовать сменить РСР или клинику в любое время по любой причине.

Когда вы найдете интересующую вас клинику, заполните раздел 4 формы регистрации Healthy Workers.

Не забудьте вписать название клиники и пятизначное число. Важное примечание: при выборе клиники следует учитывать ее местонахождение.

Желательно выбирать клинику, которая находится в вашем районе. Если вы уже являетесь членом Healthy Workers (Ассоциации медицинского обслуживания по месту работу в составе SFHP) и хотите поменять вашего РСР, позвоните по номерам **1(415) 547-7800** (местный) или **1(800) 288-5555**.

Смена вашего РСР или клиники

В идеале лучше всего не менять врача, т. к. в этом случае он уже будет знать о состоянии вашего здоровья и ваших медицинских потребностях по опыту работы с вами. Однако в некоторых случаях вам может потребоваться сменить РСР или клинику. Вы можете попросить о смене РСР или клиники по любым причинам, просто набрав номер Отдела обслуживания участников **1(415) 547-7800** (местные звонки) или **1(800) 288-5555**.



Ваша Медицинская Группа

В состав группы входят различные врачи и прочие поставщики медицинских услуг, которые совместными усилиями стремятся скоординировать предоставляемые вам медицинские услуги. Каждый основной лечащий врач (PCP) в нашей сети входит в состав той или иной медицинской группы. San Francisco Health Plan заключил договоры о сотрудничестве с восемью медицинскими группами и аффилированными ими больницами для оказания клинических услуг. Частные врачи, прочие медработники и клиники входят в нашу сеть посредством участия в одной из этих групп.

Поставщик первичных медицинских услуг (PCP)

Врач или клиника, ответственные за предоставление вам базового объема медицинских услуг.

Фармацевтические услуги: 1 (800) 288-5555

При необходимости ваш PCP выпишет вам рецепт на лекарственный препарат. Для получения необходимо принести соответствующий рецепт в аптеку, заключившую договор о сотрудничестве с вашей клиникой.



КАК ПОЛУЧИТЬ ДОСТУП К ПОЛОЖЕННЫМ ВАМ УСЛУГАМ

ВАША ГРУППА ПЕРВИЧНОГО МЕДИЦИНСКОГО ОБСЛУЖИВАНИЯ
Врачи, медсестры, ассистенты врачей, консультанты и инструкторы по санитарно-просветительной работе

Больничные услуги

Ваша медицинская группа сотрудничает с центральными больницами. Выбирая PCP, вы также выбираете больницу, в которой работает эта группа.

911/пункт оказания неотложной медицинской помощи

Для получения неотложной медицинской помощи или при наличии соответствующей рекомендации.

Психиатрическое лечение: круглосуточная горячая линия SBHS Access Helpline — 1 (415) 255-3737, работает без выходных

Позвоните в SBHS, чтобы получить направление к поставщику психиатрических услуг или консультанту по вопросам злоупотребления психоактивными веществами.

Специалисты

Ваш поставщик первичных медицинских услуг (PCP) направит вас к специалисту, если вам потребуется профильная консультация или лечение специфического заболевания.

Нерабочее время

Звоните своему PCP, чтобы узнать о возможностях получения неотложной помощи в рамках вашей сети обслуживания, или звоните на сестринскую горячую линию, которая работает круглосуточно и без выходных.



Круглосуточная сестринская горячая линия: 1 (877) 977-3397, без выходных

Для обращения по вопросам, касающимся ухода за собой дома, обращения к вашему PCP или в пункт оказания неотложной медицинской помощи и т. д.



Отдел обслуживания участников: 1 (415) 547-7800

Для обращений по вопросам, связанным с вашими медицинскими льготами или оформлением подписки на участие в страховом плане.



Community Health Network (CHN) (Общественная сеть учреждений здравоохранения)

Стационарное лечение предоставляется следующими организациями:

- Многопрофильная больница San Francisco General Hospital
- Больница и реабилитационный центр Laguna Honda

Community Health Network (CHN) (Общественная сеть учреждений здравоохранения) представляет собой сеть независимых некоммерческих поликлиник общего профиля, а также клиник San Francisco Health Network с отделениями в более чем 20 районах Сан-Франциско и включает многопрофильную больницу San Francisco General

Hospital (SFGH). CHN предлагает медицинские услуги для взрослых, детей и подростков. Врачи SFGH входят в состав University of California San Francisco School of Medicine (Медицинское училище Сан-Франциско при Калифорнийском Университете {UCSF}), который является одним из лучших медицинских учебных заведений в стране. Вам гарантируется высококачественное медицинское обслуживание на высоком технологическом уровне, доброжелательное и уважительное отношение персонала. Первичная медицинская помощь также предоставляется в офисах частных поставщиков медицинских услуг. Более подробная информация представлена на сайте www.sfhealthnetwork.org.

Как получить услуги офтальмолога, стоматолога, фармацевта, акушера-гинеколога, психиатра и прочих специалистов

Офтальмологические услуги

Услуги офтальмолога предоставляются вам в рамках плана Vision Service Plan (VSP). Услуги офтальмологов включают проверку зрения и подбор очков и других средств коррекции зрения.

Все участники могут проходить проверку зрения каждые 24 месяца. Расходы на оправы и линзы покрываются только для детей в возрасте до двадцати одного (21) года. Для участников в возрасте старше двадцати одного (21) года не покрываются расходы на оправы и линзы.

Для того чтобы получить перечень офтальмологов, оказывающих услуги неподалеку от вас, позвоните в VSP по телефону **1(800) 877-7195** или посетите веб-сайт www.vsp.com. VSP предоставит вам

координаты поставщика офтальмологических услуг. VSP может помочь вам получить информацию о проверках зрения.

- При звонке поставщику офтальмологических услуг, участвующему в программе, сообщите ему, что вы являетесь участником VSP. После этого он подтвердит обоснованность вашего права на получение данных услуг и возможность доступа к услугам, предоставляемым VSP.
- Если вы имеете право на получение услуг, ваш поставщик услуг назначит для вас время приема. Если вы не имеете права на получение услуг по программе VSP, вам обязательно об этом скажут.



- VSP оплатит стоимость услуг и материалов напрямую поставщику услуг, участвующему в программе.

Поскольку диабет представляет риск для зрения, участники Healthy Workers с этим заболеванием должны проходить плановые проверки зрения. Страховка покрывает плановые проверки зрения оптометристом VSP с расширением зрачка у пациентов с диабетом каждые 12 месяцев. Healthy Workers оплачивает необходимые по медицинским показаниям офтальмологические осмотры у окулиста для всех участников. Программой не предусмотрены ограничения частоты необходимых по медицинским показаниям осмотров офтальмологом, а также ограничения внеплановых проверок зрения с расширением зрачка. Если вам необходимы более частые осмотры, ваш врач может направить вас к офтальмологу.

Стоматологическое медицинское страхование

Если вы присоединились к программе Healthy Workers для получения услуг по оказанию медицинской помощи на дому (IHSS) и являетесь участником программы на протяжении шести месяцев и более, вы имеете право на получение стоматологических услуг за небольшую плату. Для получения более подробной информации обратитесь в Liberty Dental по номеру **1(888) 703-6999**.

Стоматологические услуги не предоставляются участникам программы Healthy Workers, являющимся временными работниками с неполной занятостью, работающими в Сан-Франциско. Чтобы получить более подробную информацию, позвоните в Департамент по работе с кадрами по телефону **1(415) 557-4942**.

Фармацевтические услуги

Если вы являетесь участником страхового плана Healthy Workers, вам необходимо ежегодно регистрироваться в своей клинике, а дата последнего приема у основного лечащего врача (PCP) San Francisco Health Plan должна быть не ранее 6 месяцев назад. Для того чтобы вы смогли воспользоваться страховым покрытием, рецепт должен быть выписан вашим PCP. Вы можете получать лекарства по рецепту в амбулаторной аптеке многопрофильной больницы San Francisco General Hospital или в аптеке, которая сотрудничает с вашей клиникой. Телефон вашей клиники указан на карточке-удостоверении участника.

Акушерские и гинекологические услуги

Для получения акушерских и гинекологических услуг направление от врача не требуется. Для назначения времени приема женщины могут звонить напрямую своему врачу-гинекологу. Однако вас должен осматривать акушер-гинеколог, входящий в вашу медицинскую группу.

Психиатрическая помощь и лечение химической зависимости

Служба San Francisco Community Behavioral Health Services (CBHS) предоставляет амбулаторное и стационарное обслуживание по лечению психических расстройств и алкогольной и наркотической зависимостей. Для того чтобы получить направление к поставщику услуг психиатрической помощи или консультанту по вопросам лечения алкогольной и наркотической зависимостей, звоните по телефонам горячей линии CBHS **1(415) 255-3737** (местные звонки), **1(888) 246-3333** (бесплатный звонок) или **1(888) 484-7200** (TDD/TTY) круглосуточно без выходных.



Вспомогательные услуги

К поставщикам вспомогательных услуг относятся иглорефлексотерапевты, поставщики медицинского оборудования длительного пользования, учреждения с квалифицированным сестринским уходом, хосписы, лаборатории, центры медицинской визуализации и другие медицинские учреждения. Вам может понадобиться направление от РСР/врача-специалиста или предварительное разрешение, чтобы посетить этих поставщиков медицинских услуг. Если у вас возникли вопросы относительно вспомогательных услуг, проконсультируйтесь со своим РСР или позвоните в San Francisco Health Plan по номеру **1(415) 547-7800** или **1(800) 288-5555** с понедельника по пятницу с 8:30 до 17:30 (PST).

Продление срока действия медицинской страховки

Healthy Workers — это программа медицинского страхования под управлением San Francisco Health Plan, которая предлагается поставщикам услуг по договору с Государственным управлением Службы поддержки на дому (In-Home Support Services Public Authority, IHSS) или Homebridge. Вы можете пользоваться услугами по страховому плану Healthy Workers, за исключением тех случаев, когда вы не были задействованы в работе IHSS в течение трех месяцев подряд.

Чтобы получить более подробную информацию о зачислении или критериях участия в программе Healthy Workers, следует звонить в Государственное управление IHSS по номеру **1(415) 243-4477** или в Homebridge по номеру **1(415) 255-2079**. Если вы присоединились к страховому плану Healthy Workers в качестве временного работника, привлекающегося к работе по мере необходимости в городе и округе San Francisco, после вступления в программу Healthy Workers ваша страховка будет

продляться на очередной страховой период до тех пор, пока вы будете соответствовать критериям участия в данном страховом плане.

Чтобы получить более подробную информацию о вступлении в программу Healthy Workers, о том, какие категории граждан имеют право на участие в программе или о том, как можно продлить страховку, если вы более не соответствуете критериям данного страхового плана, позвоните в Департамент занятости San Francisco по телефону **1(415) 557-4942**.

Обращайтесь в офис San Francisco Health Plan

Просим вас обращаться к нам по любым вопросам. Если вам необходимо проверить доступность того или иного поставщика медицинских услуг, позвоните нам по номерам **1(415) 547-7800** или **1(800) 288-5555**. Звонки принимаются с понедельника по пятницу с 8:30am до 5:30pm.

по номерам **1(888) 883-7347** или **1(415) 547-7830** (TDD/TTY) либо следует воспользоваться California Relay Service по номеру **711**

Посетите веб-ресурс San Francisco Health Plan Online

Информация о положенных вам льготах в качестве участника San Francisco Health Plan доступна круглосуточно в интерактивном режиме на веб-сайте **www.SFHP.org**. Вы можете получить информацию о врачах, входящих в нашу сеть, общественных ресурсах и обучающих материалах по здоровому образу жизни, просмотреть ответы на часто задаваемые вопросы, отправить по электронной почте вопрос представителю Отдела обслуживания участников SFHP и многое другое.



Вы имеете право воспользоваться бесплатными услугами переводчика.

Бесплатные услуги переводчика можно получить, позвонив в Отдел обслуживания участников SFHP по номерам 1(800) 288-5555 (бесплатно) или 1(415) 547-7830 (TDD/TTY).

Вы имеете право пользоваться полным и равноправным доступом к покрываемым страховкой медицинским услугам согласно требованиям федерального Закона об американцах-инвалидах от 1990 г. и разделу 504 Закона о реабилитации от 1973 г.

Некоторые больницы и прочие поставщики медицинских услуг могут не предоставлять одну или несколько из перечисленных далее услуг, которые могут покрываться вашим контрактом со страховым планом и которые могут оказаться необходимыми вам или члену вашей семьи: планирование семьи; услуги контрацепции, в том числе экстренной; стерилизация, включая перевязку маточных труб во время родов; лечение от бесплодия; аборт. Вам следует получить более подробную информацию, прежде чем оформлять подписку на участие. Позвоните своему предполагаемому врачу, в медицинскую группу, объединение, осуществляющее независимую практику, или в клинику либо позвоните в Отдел обслуживания участников SFHP по номерам 1(800) 288-5555 (бесплатно) или 1(415) 547-7830 (TDD/TTY), чтобы убедиться, что вы сможете получить необходимые вам медицинские услуги.



Кому звонить?

Служба IHSS (программа помощи на дому)

1(415) 243-4477

Персонал контролирует процесс подачи заявок, а не работу программы.

Сотрудники предоставляют помощь по следующим вопросам:

- подача заявки;
- исключение из числа участников и восстановление участия в программе;
- право на участие в программе.

Homebridge

1(415) 255-2079

Персонал контролирует процесс подачи заявок, а не работу программы.

Сотрудники предоставляют помощь по следующим вопросам:

- подача заявки;
- исключение из числа участников и восстановление участия в программе;
- право на участие в программе.

San Francisco Health Plan (SFHP)

1(415) 547-7800 (местные звонки)

1(800) 288-5555 (бесплатная линия)

1(415) 547-7830 (TDD/TTY)

Сотрудники предоставляют помощь по следующим вопросам:

- смена вашего PCP (основного лечащего врача);
- замена карточки-удостоверения;
- получение справочника участника или краткого описания льгот;
- помощь в вопросах, связанных с выставлением счетов;
- обновление ваших контактных данных;
- подтверждение соответствия критериям участия;
- сообщение о жалобе;
- помощь в записи на прием к PCP;
- решение проблем, связанных с рецептурными препаратами или медицинским оборудованием длительного пользования (DME);
- заполнение заявки на участие в программе Covered California;
- ответ на вопросы по льготам;
- помощь в решении вопросов по отдельным льготам (стоматология)
- и многое другое.



Ваш PCP (врач) или клиника

Номер телефона PCP указан на вашей карточке-удостоверении участника

Сотрудники предоставляют помощь по следующим вопросам:

- приемы у PCP (врач);
- рецептурные препараты/медицинское оборудование длительного пользования (DME);
- лабораторные услуги, результаты анализов, последующее наблюдение;
- уход во время болезни или в экстренных ситуациях;
- направления и разрешение на лечение у специалиста, включая услуги по охране психического здоровья;
- обслуживание в нерабочее время;
- вакцинация.

Круглосуточная Сестринская горячая линия 7 дней в неделю

1(877) 977-3397

Сотрудники предоставляют помощь по следующим вопросам:

- ответы на медицинские вопросы в нерабочее время или при обращении к вашему PCP и на его контактную линию.



Определения терминов

Клиника — место, где команда врачей, медсестер и прочих поставщиков медицинских услуг лечат пациентов на амбулаторной основе.

Семейная медицина комплексное медицинское обслуживание для всей семьи.

Общая практика комплексное медицинское обслуживание для лечения неспецифических медицинских состояний.

Гинекологическое обслуживание — лечение проблем женского здоровья.

Больница медицинское учреждение, имеющее лицензию штата California, аккредитованное Совместной комиссией по аккредитации организаций здравоохранения в рамках SFHP.

Регулируемое медицинское обслуживание — система, которая стремится контролировать стоимость и качество предоставляемых услуг и лечения.

Медицинская группа — группа врачей, поставщиков медицинских услуг или клиник, которые совместно осуществляют предоставление медицинских услуг и заключили договор о сотрудничестве с SFHP.

Участник страхового плана — человек, вступивший в страховой план San Francisco Health Plan (Medi-Cal, Healthy Kids или Healthy Workers).

Карточка участника программы — карта, согласно которой вы считаетесь участником страхового плана Healthy Workers.

Акушерская помощь — медицинское обслуживание в период беременности и родов.

Акушерство и гинекология, OB/GYN —

услуги по охране женского здоровья, включая профилактику и лечение женских репродуктивных органов, обслуживание в период беременности и родов.

Педиатрия, педиатр — область и врачи, которые специализируются на охране детского здоровья с рождения до подросткового возраста.

Аптека — осуществляет выдачу препаратов по рецепту врача.

Средний медицинский персонал — медицинские работники, не являющиеся врачами, но предоставляющие медицинское обслуживание пациентам. Врачи контролируют действия среднего медицинского персонала. К среднему медицинскому персоналу относятся:

- **помощник врача (PA);**
- **практикующая медсестра (NP);**
- **сертифицированная медсестра-акушерка (CNM).**

Уход в период беременности —

медицинское обслуживание женщин в период беременности.

Рецепт — назначение врачом лекарственных препаратов и изделий медицинского назначения.

Профилактические меры — медицинские услуги, направленные на предотвращение заболевания. Примерами профилактического лечения могут служить мазки Папаниколау и вакцинация от гриппа.



Основной лечащий врач (PCP) — врач или работник из числа среднего медицинского персонала, которого вы выбираете для получения всего комплекса основных медицинских услуг. Ваш PCP — это основной поставщик медицинских услуг, к которому вы обращаетесь в первую очередь. Он принимает решение о том, нужно ли вам обращаться к врачу-специалисту. Несколько примеров PCP:

- PCP общей практики принимает взрослых пациентов.
- Семейный PCP принимает взрослых и детей.
- Педиатр осматривает только детей.
- Интернист осматривает взрослых и подростков.

Поставщики медицинских услуг — доктора, клиники, аптеки, больницы и прочие медицинские учреждения, которые обеспечивают участников страхового плана медицинскими услугами.

Направление — разрешение на получение медицинских услуг у другого врача или в другой клинике. Направления могут давать врачи и представители страховых планов.

Специалист — врач, который занимается лечением медицинских проблем определенного рода, таких как переломы костей или болезни сердца. Ваш PCP сообщит вам о необходимости лечения у специалиста и скоординирует ваше лечение с врачом соответствующей специализации.



Руководство по справочникам поставщиков медицинских услуг

Все списки поставщиков медицинских услуг в данном справочнике содержат следующие данные: имя, половая принадлежность, принимает ли поставщик медицинских услуг новых пациентов, медицинская группа, ID поставщика, медицинская специализация, профессиональная сертификация, местоположение, контактные данные, часы приема, удобство доступа, владеет ли поставщик или персонал языками помимо английского, особые требования по возрасту или другие требования, базовая клиника, национальный идентификатор (NPI) и номер медицинской лицензии штата Калифорния. Если какая-либо представленная здесь информация недоступна или неприменима к конкретному поставщику медицинских услуг, она не указана в справочнике.

На следующей странице представлены руководство по использованным в данном справочнике символам, обозначения доступных удобств и типы медицинских лицензий штата Калифорния

Справочники поставщиков действительны на 08/2016. Актуальная информация о списках поставщиков представлена на сайте www.sfhp.org. Прежде чем записаться на прием к поставщику услуг, свяжитесь с ним или с отделом обслуживания участников SFHP по телефону **1(800) 288-5555** (звонок бесплатный) и убедитесь в том, что поставщик входит в сеть SFHP. Сообщить в SFHP о неточностях в справочнике вы можете на нашем защищенном портале https://secure.sfhp.org/sfhpeMail/Contact_Form.aspx?id=pd или по телефону **1(800) 288-5555**. Если какая-либо информация не доступна или не относится к поставщику услуг, то она не указывается в справочнике.

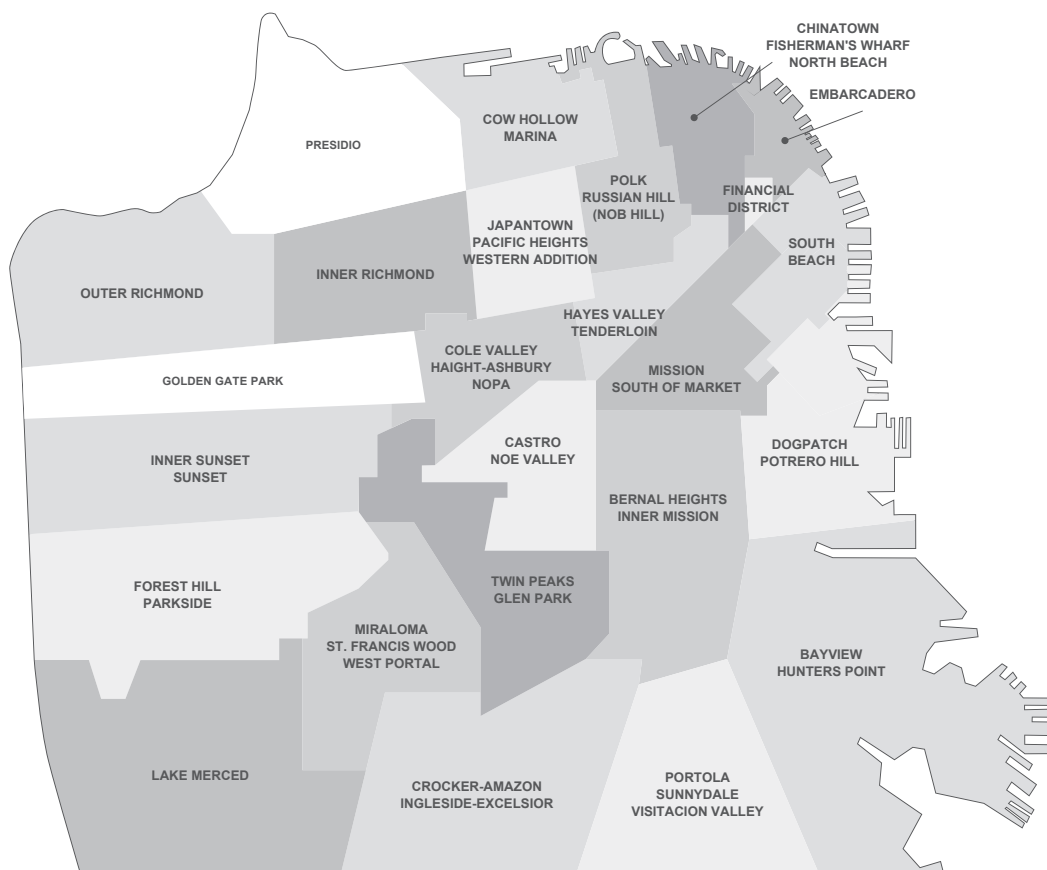

Настоящая карта является руководством по районам San Francisco, как указано в данном справочнике.



О означают символы, использованные в данном Справочнике поставщиков медицинских услуг

- BC** означает, что поставщик медицинских услуг имеет сертификат специалиста по указанным в списке специализациям.
- F M N** означает половую принадлежность поставщика медицинских услуг (женщина, мужчина, нет данных).
- ✓** означает, что в настоящее время поставщик медицинских услуг принимает новых пациентов в рамках указанной в списке медицинской группы.
- X** означает, что в настоящее время поставщик медицинских услуг не принимает новых пациентов в рамках указанной в списке медицинской группы.
- ☰** означает отличные от английского языка, которыми владеет поставщик медицинских услуг.
- ☰** означает отличные от английского языка, которыми владеет персонал клиники.

♿ Обозначения доступных удобств

- P парковка:** Доступны парковочные места, в том числе для автофургона (-ов). По обочинам дорожек на участках между парковкой, офисом и в местах посадки/высадки предусмотрены пандусы.
- EB снаружи здания:** Пандусы на обочинах дорожек и в других местах достаточно широкие, чтобы можно было проехать на инвалидном кресле или скутере. Перила предусмотрены по обеим сторонам пандуса. В здание ведет «доступный» вход. Дверные проемы достаточно широкие, чтобы мог проехать человек на инвалидном кресле или скутере, а также есть удобные в использовании поручни.
- IB внутри здания:** Двери открываются достаточно широко, чтобы мог проехать человек на инвалидном кресле или скутере, а также есть удобные в использовании поручни. Пандусы внутри здания достаточно широкие и оснащены поручнями. Лестницы (при наличии таковых) имеют перила. При наличии в здании лифта им всегда могут пользоваться посетители/пациенты в часы работы учреждения. Лифт оснащен хорошо слышимыми звуковыми сигналами и легкодоступными кнопками со шрифтом Брайля. В кабине лифта свободно может разместиться и сделать разворот человек на инвалидном кресле или скутере. Подъемниками с платформой можно пользоваться без посторонней помощи.
- R туалет:** Туалет открыт, его двери легко открываются, и в них легко можно въехать на инвалидном кресле или скутере. В туалете достаточно места, чтобы развернуться на инвалидном кресле или скутере и закрыть дверь. Предусмотрены поручни, которые позволяют без труда пересест с инвалидного кресла на унитаз. До раковины, кранов, мыла и туалетной бумаги легко дотянуться, они просты в использовании.
- E смотровой кабинет:** Вход в смотровой кабинет доступен, и его легко найти. Двери открываются легко и достаточно широко, чтобы можно было проехать на инвалидном кресле или скутере. В смотровом кабинете достаточно места для разворота на инвалидном кресле или скутере.
- T смотровой стол/весы:** Смотровой стол можно регулировать по высоте, а весы оснащены поручнями для людей на инвалидных креслах и скутерах. На весах можно взвешиваться в инвалидном кресле

Типы медицинских лицензий штата Калифорния:

20A или DO: остеопат

A, C, или G: врач и хирург

AU: сурдолог

CNM: сертифицированная медсестра-акушерка

DC: лицензия мануального терапевта

E: подиатр

FNP: семейная практикующая медсестра

HSP или HPE: больничная аптека

LCSW: лицензированный

клинический социальный работник

LMFT: лицензированный специалист по вопросам брака и семьи

NA: сотрудник, осуществляющий уход

NP: практикующая медсестра

NPF: практикующая медсестра; снабжение

OD: оптометрист

PA: помощник врача

PHN: участковая медсестра

PHY или PHE: розничная аптека

PSY: лицензированный психолог

PT: физиотерапевт

RD: дипломированный диетолог

RN: дипломированная медсестра

RPH: зарегистрированный фармацевт

SFP: зарегистрированный фармацевт



PRIMARY CARE PROVIDERS & CLINICS BY NEIGHBORHOOD

This is a complete list of all PCPs and primary care clinics listed by neighborhood. Some PCPs may be listed more than once because they work at more than one office or work with more than one clinic and/or medical group.

Once you choose your PCP, enter the PCP/primary care clinic's name and the PCP/primary care clinic's Provider Number on your "Healthy Workers Enrollment Form." Please check with the clinic or provider for physical access and accommodations.

Please check with the provider before scheduling your appointment, or call SFHP Customer Service at **1(800) 288-5555** (toll free), to confirm the provider is participating in SFHP's network.

See page 17 for a guide to the symbols used in this Provider Directory.

Esta es una lista completa de todos los médicos de atención primaria y clínicas de atención primaria listados por barrio. Algunos PCP se pueden enumerar más de una vez, ya que trabajan en más de un cargo o trabajar con más de una clínica y / o grupo médico.

Una vez que elija su PCP, introduzca el / Nombre del PCP del centro de atención primaria y el proveedor número del PCP / primaria del consultorio de atención en su "Formulario de inscripción de Healthy Workers." Por favor, consulte con la clínica o el proveedor de acceso físico y alojamientos.

Comuníquese con el proveedor antes de programar su cita, o llame a Servicio al Cliente de SFHP al **1(800) 288-5555** (toll free), para confirmar que el proveedor participe en la red de SFHP.

Véase la página 29 para una guía de los símbolos utilizados en este Directorio de Proveedores.

這是由鄰里中列出的所有的主治醫師和初級保健診所的完整列表。一些初級保健醫生可能會列出超過一次，因為他們在一個以上的辦公室工作，或與多個診所和/或醫療組的工作了。

一旦你選擇你的PCP，進入PCP/初級保健診所的名字和你的PCP/初級保健診所提供號碼"Healthy Workers 註冊登記表"。請向診所或供應商的物理訪問和住宿檢查。

請於約診之前與醫療提供者進行核實，或者致電 **1(800) 288-5555** (免費電話) 聯絡 SFHP 客服以確認醫療提供者是否已加入 SFHP 的網路。

見第41作指導，在此提供目錄中使用的符號。

Provider listings are current as of 08/2016. For up-to-date listings visit www.sfhp.org. For additional information or questions call SFHP at **1(415) 547-7800** or **1(800) 288-5555**. You may notify SFHP of inaccuracies at providerdirectories@sfhp.org or **1(415) 547-7800**.

If any information is not available or not applicable for a provider, it is not listed.

Las listas de proveedores son exactas a partir de 08/2016. Para las listas actualizadas visite www.sfhp.org. Para obtener más información o si tiene alguna pregunta, llame al SFHP al **1(415) 547-7800** o **1(800) 288-5555**. Puede notificar los errores a SFHP al providerdirectories@sfhp.org o **1(415) 547-7800**. Si alguna información no está disponible o no aplica para un proveedor, no está en la lista.



Primary Care Providers & Clinics by Neighborhood
Proveedores de atención primaria y clínicas por vecindario
主治醫生及診所 (按鄰近地區排列)
Основные лечащие врачи (PCP) и клиники в вашем районе

Здесь приведен полный список всех ближайших к вам PCP и клиник оказания первичной медицинской помощи в вашем районе. Некоторые PCP могут быть указаны несколько раз, поскольку они работают в нескольких офисах или нескольких клиниках и/или медицинских группах.

После того, как вы выбираете лечащего врача, введите имя PCP / клиники первичного звена медицинской помощи в и поставщика Номер PCP / клинике первичного звена медицинской помощи на вашем "Healthy Workers Форма регистрации." Пожалуйста, обратитесь в клинику или поставщика для физического доступа и жилые помещения.

Прежде чем записаться на прием к поставщику услуг, свяжитесь с ним или с отделом обслуживания участников SFHP по телефону **1(800) 288-5555** (звонок бесплатный) и убедитесь в том, что поставщик входит в сеть SFHP.

Расшифровка условных обозначений, использованных в данном Справочнике поставщиков медицинских услуг, представлена на стр. 55.

Bayview-Hunters Point

Clinics

SOUTHEAST HEALTH CENTER

CHN Provider ID#: 21056 ✓

2401 Keith Street
 San Francisco, CA 94124

1(415) 671-7000

M-F 8:00am-5:00pm

♿ Accessibility: T, EB, E, IB, P

🗣 Cantonese, Mandarin, Samoan, Spanish

Sees all ages

NPI: 1437191087

FRANKLIN, ROBERT M MD (M)

Family Practice

CHN Provider ID#: 10433 ✗

Affiliated Hospital:

San Francisco General Hospital

🗣 Spanish

Sees all ages

NPI: 1801975933

CA License: Not Available

LYNCH, COLLEEN STEPHANIE MD (F)

Internal Medicine

CHN Provider ID#: 25190 ✗

Affiliated Hospital:

San Francisco General Hospital

🗣 Spanish

Sees members aged 18 years and older

NPI: 1053649418

CA License: #A114558

OLSON, CATHERINE E MD (F)

Family Practice (BC)

CHN Provider ID#: 20225 ✗

Affiliated Hospital:

San Francisco General Hospital

🗣 Spanish

Sees all ages

NPI: 1982731972

CA License: #A68337

OWENS, LEVIS NP (F)

Family Practice

CHN Provider ID#: 24035 ✗

Affiliated Hospital:

San Francisco General Hospital

🗣 Spanish

Sees all ages

NPI: 1104045426

CA License: Not Available

PURCELL, PATRICIA M NP (F)

Internal Medicine

CHN Provider ID#: 11899 ✗

Affiliated Hospital:

San Francisco General Hospital

🗣 Spanish

Sees all ages

NPI: 1609903699

CA License: Not Available

SEIDEL, KEITH MD (M)

Family Practice

CHN Provider ID#: 24420 ✗

Affiliated Hospital:

San Francisco General Hospital

🗣 Spanish

Sees all ages

NPI: 1861511404

CA License: Not Available

TAPIA, MANUEL A MD (M)

Family Practice

CHN Provider ID#: 25348 ✓

Affiliated Hospital:

San Francisco General Hospital

🗣 Spanish

Sees all ages

NPI: 1194059584

CA License: #A128966

截至 2016 年 8 月, 最新的醫療提供者名單。查看最新名單, 請造訪 www.sfhp.org。如需更多資訊或有問題, 請撥打 SFHP 電話: **1(415) 547-7800** 或 **1(800) 288-5555**。您可發送電子郵件至 providerdirectories@sfhp.org 或致電 **1(415) 547-7800** 把不準確資訊告知 SFHP。如果提供者沒有某些資訊或該資訊不適合特定提供者, 則不列出該資訊。

Справочники поставщиков действительны на 08/2016. Актуальная информация о списках представлена на сайте www.sfhp.org. Для получения дополнительной информации или при возникновении вопросов следует обращаться в SFHP по номерам **1(415) 547-7800** или **1(800) 288-5555**.

Вы можете сообщить SFHP о неточностях в списке по электронному адресу providerdirectories@sfhp.org или по телефону **1(415) 547-7800**.

Если какая-либо информация недоступна или неприменима к поставщику медицинских услуг, она не указана в справочнике.



Primary Care Providers & Clinics by Neighborhood
Proveedores de atención primaria y clínicas por vecindario
主治醫生及診所 (按鄰近地區排列)
Основные лечащие врачи (PCP) и клиники в вашем районе

TSUTAOKA, ELSA K MD **F**

Family Practice **BC**

CHN Provider ID#: 12837 **X**

Affiliated Hospital:
 San Francisco General Hospital

Spanish

Sees all ages

NPI: 1275524589

CA License: Not Available

WILLIAMS, ALEXIS A MD **F**

Family Practice **BC**

CHN Provider ID#: 24036 **X**

Affiliated Hospital:
 San Francisco General Hospital

Spanish

Sees all ages

NPI: 1316111743

CA License: Not Available

WLODARCZYK, DANIEL M MD **M**

Internal Medicine **BC**

Infectious Disease **BC**

HIV **BC**

CHN Provider ID#: 10727 **X**

Affiliated Hospital:
 San Francisco General Hospital

Sees members aged 18 years and older

NPI: 1700993524

CA License: Not Available

**Bernal Heights/
 Inner Mission**

Clinics

FAMILY HEALTH CENTER AT SFGH

CHN Provider ID#: 21044 **✓**

995 Potrero Avenue Bldg 80
 San Francisco, CA 94110

1(415) 206-5252

M-W 8:30am-9:00pm;

TH 9:30am-9:00pm;

F,SAT 8:30am-5:00pm

Accessibility: T, IB, P

Arabic, Bosnian, Cambodian, Cantonese, Hindi, Mandarin, Mongolian, Punjabi, Russian, Spanish, Tagalog, Vietnamese

Sees all ages

NPI: 1508932336

COFFA, DIANA MD **F**

Family Practice **BC**

CHN Provider ID#: 24685 **X**

Affiliated Hospital:
 San Francisco General Hospital

Spanish

Sees all ages

NPI: 1669631396

CA License: Not Available

DAY, KIRSTEN Y MD **F**

Family Practice

CHN Provider ID#: 20204 **X**

Affiliated Hospital:
 San Francisco General Hospital

Sees all ages

NPI: 1730270323

CA License: Not Available

DEHLENDORF, CHRISTINE E MD **F**

Family Practice **BC**

CHN Provider ID#: 23313 **X**

Affiliated Hospital:
 San Francisco General Hospital

Spanish

Sees all ages

NPI: 1457362691

CA License: Not Available

GOLDSCHMIDT, RONALD H MD **M**

Family Practice

Internal Medicine

CHN Provider ID#: 10454 **X**

Affiliated Hospital:
 San Francisco General Hospital

German

Sees all ages

NPI: 1205881968

CA License: Not Available

GRUMBACH, KEVIN L MD **M**

Family Practice

CHN Provider ID#: 10469 **X**

Affiliated Hospital:
 San Francisco General Hospital

Spanish

Sees all ages

NPI: 1114942794

CA License: Not Available

GRUNDLAND, HATTIE C NP **F**

Internal Medicine

Family Practice **BC**

CHN Provider ID#: 24686 **X**

Affiliated Hospital:
 San Francisco General Hospital

Sees all ages

NPI: 1760545297

CA License: Not Available

HAMMER, HALI MD **F**

Family Practice **BC**

CHN Provider ID#: 12675 **X**

Affiliated Hospital:
 San Francisco General Hospital

Spanish

Sees all ages

NPI: 1396762936

CA License: Not Available

KANENAGA, JENNIFER R NP **F**

Family Practice

CHN Provider ID#: 23022 **X**

Affiliated Hospital:
 San Francisco General Hospital

Spanish

Sees all ages

NPI: 1235153123

CA License: #NP12712

Provider listings are current as of 08/2016. For up-to-date listings visit www.sfhp.org. For additional information or questions call SFHP at **1(415) 547-7800** or **1(800) 288-5555**. You may notify SFHP of inaccuracies at providerdirectories@sfhp.org or **1(415) 547-7800**.

If any information is not available or not applicable for a provider, it is not listed.

58 Las listas de proveedores son exactas a partir de 08/2016. Para las listas actualizadas visite www.sfhp.org. Para obtener más información o si tiene alguna pregunta, llame al SFHP al **1(415) 547-7800** o **1(800) 288-5555**. Puede notificar los errores a SFHP al providerdirectories@sfhp.org o **1(415) 547-7800**. Si alguna información no está disponible o no aplica para un proveedor, no está en la lista.



Primary Care Providers & Clinics by Neighborhood
Proveedores de atención primaria y clínicas por vecindario
主治醫生及診所 (按鄰近地區排列)
Основные лечащие врачи (PCP) и клиники в вашем районе

KWOK, KAREN C NP **F**

Family Practice

CHN Provider ID#: 23021 **X**

Affiliated Hospital:
 San Francisco General Hospital

Cantonese, Spanish

Sees all ages

NPI: 1336276328

CA License: Not Available

LABUGUEN, RONALD H MD **M**

Family Practice **(BC)**

CHN Provider ID#: 22416 **X**

Affiliated Hospital:
 San Francisco General Hospital

Spanish

Sees all ages

NPI: 1881639417

CA License: #A81418

LEE, ISABEL D MD **F**

Family Practice

CHN Provider ID#: 24382 **X**

Affiliated Hospital:
 San Francisco General Hospital

Spanish

Sees all ages

NPI: 1326176405

CA License: Not Available

LEUNG, LYDIA C MD **F**

Family Practice

CHN Provider ID#: 24682 **X**

Affiliated Hospital:
 San Francisco General Hospital

Cantonese, Mandarin, Spanish

Sees all ages

NPI: 1982930939

CA License: Not Available

LINDLEY, ALEXA RAE MD **F**

Family Practice

CHN Provider ID#: 25228 **X**

Affiliated Hospital:
 San Francisco General Hospital

Spanish

Sees all ages

NPI: 1447507850

CA License: #A128383

LIU, JENNIFER S NP **F**

Family Practice **(BC)**

CHN Provider ID#: 24404 **X**

Affiliated Hospital:
 San Francisco General Hospital

Mandarin

Sees all ages

NPI: 1114148293

CA License: Not Available

MAY, TODD A MD **M**

Family Practice **(BC)**

CHN Provider ID#: 11853 **X**

Affiliated Hospital:
 San Francisco General Hospital

Spanish

Sees all ages

NPI: 1679528335

CA License: Not Available

MITTAL, POOJA C DO **F**

Family Practice

CHN Provider ID#: 23322 **X**

Affiliated Hospital:
 San Francisco General Hospital

Hindi, Spanish

Sees all ages

NPI: 1215916200

CA License: Not Available

MOONEY, CLAUDIA D MD **F**

Family Practice

CHN Provider ID#: 25064 **X**

Affiliated Hospital:
 San Francisco General Hospital

Sees all ages

NPI: 1366778995

CA License: Not Available

OLAYIWOLA, JACQUELINE N MD **F**

Family Practice **(BC)**

CHN Provider ID#: 24846 **X**

Affiliated Hospital:
 San Francisco General Hospital

Sees all ages

NPI: 1073510103

CA License: Not Available

PECCI, CHRISTINE C MD **F**

Family Practice

CHN Provider ID#: 24949 **X**

Affiliated Hospital:
 San Francisco General Hospital

Sees all ages

NPI: 1043284813

CA License: Not Available

SCHOENFELD, NAOMI C NP **F**

Family Practice

CHN Provider ID#: 23020 **X**

Affiliated Hospital:
 San Francisco General Hospital

Spanish

Sees all ages

NPI: 1104965201

CA License: #NP14278

SHARMA, ANJANA E MD **F**

Family Practice

CHN Provider ID#: 24962 **X**

Affiliated Hospital:
 San Francisco General Hospital

Spanish

Sees all ages

NPI: 1528353083

CA License: Not Available

SHORE, WILLIAM B MD **M**

Family Practice

CHN Provider ID#: 10673 **X**

Affiliated Hospital:
 San Francisco General Hospital

Spanish

Sees all ages

NPI: 1790700367

CA License: Not Available

STAFFORD, MARGARET P MD **F**

Family Practice **(BC)**

CHN Provider ID#: 23321 **X**

Affiliated Hospital:
 San Francisco General Hospital

Spanish

Sees all ages

NPI: 1861534752

CA License: Not Available

截至 2016 年 8 月, 最新的醫療提供者名單。查看最新名單, 請造訪 www.sfhp.org。如需更多資訊或有問題, 請撥打 SFHP 電話: **1(415) 547-7800** 或 **1(800) 288-5555**。您可發送電子郵件至 providerdirectories@sfhp.org, 或致電 **1(415) 547-7800** 把不準確資訊告知 SFHP。如果提供者沒有某些資訊或該資訊不適合特定提供者, 則不列出該資訊。

Справочники поставщиков действительны на 08/2016. Актуальная информация о списках представлена на сайте www.sfhp.org. Для получения дополнительной информации или при возникновении вопросов следует обращаться в SFHP по номерам **1(415) 547-7800** или **1(800) 288-5555**. Вы можете сообщить SFHP о неточностях в списке по электронному адресу providerdirectories@sfhp.org или по телефону **1(415) 547-7800**. Если какая-либо информация недоступна или неприменима к поставщику медицинских услуг, она не указана в справочнике.



Primary Care Providers & Clinics by Neighborhood
Proveedores de atención primaria y clínicas por vecindario
主治醫生及診所 (按鄰近地區排列)
Основные лечащие врачи (PCP) и клиники в вашем районе

STEIN, BRIANNA MARIE MD **F**

Family Practice

CHN Provider ID#: 25229 **X**

Affiliated Hospital:
 San Francisco General Hospital

Spanish

Sees all ages

NPI: 1710242177

CA License: #A129919

TANG, AUDREY H NP **F**

Family Practice

CHN Provider ID#: 23023 **X**

Affiliated Hospital:
 San Francisco General Hospital

Mandarin, Spanish

Sees all ages

NPI: 1447382478

CA License: Not Available

THOM, DAVID H MD **M**

Family Practice **BC**

CHN Provider ID#: 22419 **X**

Affiliated Hospital:
 San Francisco General Hospital

Sees all ages

NPI: 1164447736

CA License: #G53458

TI, ANGELINE JANE MD **F**

Family Practice

CHN Provider ID#: 25198 **X**

Affiliated Hospital:
 San Francisco General Hospital

Spanish

Sees all ages

NPI: 1952657074

CA License: Not Available

VENER, MARGO H MD **F**

Family Practice **BC**

CHN Provider ID#: 13150 **X**

Affiliated Hospital:
 San Francisco General Hospital

Spanish

Sees all ages

NPI: 1649296724

CA License: Not Available

VILLELA, TERESA J MD **F**

Family Practice **BC**

CHN Provider ID#: 10713 **X**

Affiliated Hospital:
 San Francisco General Hospital

Spanish

Sees all ages

NPI: 1154375616

CA License: #G71124

WANDS, ALAN C PA **M**

Family Practice **BC**

CHN Provider ID#: 24411 **X**

Affiliated Hospital:
 San Francisco General Hospital

French, Spanish

Sees all ages

NPI: 1811219579

CA License: #16974

WILSON, ELISABETH B MD **F**

Family Practice **BC**

CHN Provider ID#: 22422 **X**

Affiliated Hospital:
 San Francisco General Hospital

Spanish

Sees all ages

NPI: 1417973587

CA License: Not Available

WU, DAFNA NP **F**

Family Practice **BC**

CHN Provider ID#: 24412 **X**

Affiliated Hospital:
 San Francisco General Hospital

Spanish

Sees all ages

NPI: 1235417874

CA License: Not Available

**GENERAL MEDICAL
 CLINIC AT SFGH**

CHN Provider ID#: 21045 **✓**

1001 Potrero Avenue Suite NH 1M3
 San Francisco, CA 94110

1(415) 206-8494

M-TH 8:30am-9:00pm;

F 8:30am-5:00pm

Accessibility: T, EB, E, IB, P

Cantonese, Mandarin, Russian,
 Spanish, Tagalog

Sees members aged 18 years and older

NPI: 1144396979

AZARI, SORAYA MD **F**

Internal Medicine **BC**

CHN Provider ID#: 24950 **X**

Affiliated Hospital:
 San Francisco General Hospital

Spanish

Sees members aged 18 years and older

NPI: 1013156850

CA License: Not Available

BEAMAN, JESSICA MD **F**

Internal Medicine

CHN Provider ID#: 25178 **X**

Affiliated Hospital:
 San Francisco General Hospital

Spanish

Sees members aged 18 years and older

NPI: 1972878155

CA License: #A130158

**BIBBINS-DOMINGO, KIRSTEN B
 MD** **F**

Internal Medicine

CHN Provider ID#: 23007 **X**

Affiliated Hospital:
 San Francisco General Hospital

German

Sees all ages

NPI: 1508971946

CA License: #A74969

Provider listings are current as of 08/2016. For up-to-date listings visit www.sfhp.org. For additional information or questions call SFHP at **1(415) 547-7800** or **1(800) 288-5555**. You may notify SFHP of inaccuracies at providerdirectories@sfhp.org or **1(415) 547-7800**.

If any information is not available or not applicable for a provider, it is not listed.

60 Las listas de proveedores son exactas a partir de 08/2016. Para las listas actualizadas visite www.sfhp.org. Para obtener más información o si tiene alguna pregunta, llame al SFHP al **1(415) 547-7800** o **1(800) 288-5555**. Puede notificar los errores a SFHP al providerdirectories@sfhp.org o **1(415) 547-7800**. Si alguna información no está disponible o no aplica para un proveedor, no está en la lista.



Primary Care Providers & Clinics by Neighborhood
Proveedores de atención primaria y clínicas por vecindario
主治醫生及診所 (按鄰近地區排列)
Основные лечащие врачи (PCP) и клиники в вашем районе

BINDMAN, ANDREW B MD **M**

Internal Medicine **(BC)**

CHN Provider ID#: 24528 **X**

Affiliated Hospital:
 San Francisco General Hospital
Sees members aged 18 years and older
 NPI: 1588671267
 CA License: Not Available

BRODY, ROBERT V MD **M**

Internal Medicine **(BC)**

CHN Provider ID#: 11864 **X**

Affiliated Hospital:
 San Francisco General Hospital
 French
Sees all ages
 NPI: 1801815600
 CA License: Not Available

BUCHBINDER, SUSAN MD **F**

Internal Medicine

CHN Provider ID#: 24408 **X**

Affiliated Hospital:
 San Francisco General Hospital
 Spanish
Sees members aged 18 years and older
 NPI: 1629183066
 CA License: Not Available

CHANG, SOPHIA W MD **F**

Internal Medicine

CHN Provider ID#: 24951 **X**

Affiliated Hospital:
 San Francisco General Hospital
Sees members aged 18 years and older
 NPI: 1548375983
 CA License: Not Available

CHEN, ALICE H MD **F**

Internal Medicine **(BC)**

CHN Provider ID#: 22126 **X**

Affiliated Hospital:
 San Francisco General Hospital
 Mandarin
Sees members aged 18 years and older
 NPI: 1902997596
 CA License: Not Available

CHODOS, ANNA H MD **F**

Internal Medicine

CHN Provider ID#: 24969 **X**

Affiliated Hospital:
 San Francisco General Hospital
Sees members aged 18 years and older
 NPI: 1831425107
 CA License: Not Available

DAVIS, ELIZABETH S MD **F**

Internal Medicine

CHN Provider ID#: 24374 **X**

Affiliated Hospital:
 San Francisco General Hospital
 Spanish
Sees members aged 18 years and older
 NPI: 1407056526
 CA License: Not Available

FERNANDEZ, ALICIA MD **F**

Internal Medicine **(BC)**

CHN Provider ID#: 12397 **X**

Affiliated Hospital:
 San Francisco General Hospital
 French, Spanish
Sees all ages
 NPI: 1376650168
 CA License: #G81672

GOLDMAN, LAUREN E MD **F**

Internal Medicine

CHN Provider ID#: 24322 **X**

Affiliated Hospital:
 San Francisco General Hospital
 Spanish
Sees members aged 18 years and older
 NPI: 1265474142
 CA License: Not Available

GUPTA, REENA MD **F**

Internal Medicine **(BC)**

CHN Provider ID#: 24956 **X**

Affiliated Hospital:
 San Francisco General Hospital
 Spanish
Sees members aged 18 years and older
 NPI: 1043470818
 CA License: Not Available

HARLEMAN, ELIZABETH SUSAN MD **F**

Internal Medicine **(BC)**

CHN Provider ID#: 24957 **X**

Affiliated Hospital:
 San Francisco General Hospital
Sees members aged 18 years and older
 NPI: 1396850723
 CA License: Not Available

HEUERMAN, DEBORAH P NP **F**

Internal Medicine

CHN Provider ID#: 23010 **X**

Affiliated Hospital:
 San Francisco General Hospital
 Spanish
Sees all ages
 NPI: 1023131778
 CA License: Not Available

HORTON, CLAIRE K MD **F**

Internal Medicine

CHN Provider ID#: 22970 **X**

Affiliated Hospital:
 San Francisco General Hospital
 Spanish
Sees all ages
 NPI: 1649374109
 CA License: Not Available

HURSTAK, EMILY E MD **F**

Internal Medicine

CHN Provider ID#: 24958 **X**

Affiliated Hospital:
 San Francisco General Hospital
Sees members aged 18 years and older
 NPI: 1669799342
 CA License: Not Available

JAIN, SHARAD MD **M**

Internal Medicine **(BC)**

CHN Provider ID#: 23008 **X**

Affiliated Hospital:
 San Francisco General Hospital
 Hindi
Sees all ages
 NPI: 1750486189
 CA License: Not Available

截至 2016 年 8 月, 最新的醫療提供者名單。查看最新名單, 請造訪 www.sfhp.org。如需更多資訊或有問題, 請撥打 SFHP 電話: **1(415) 547-7800** 或 **1(800) 288-5555**。您可發送電子郵件至 providerdirectories@sfhp.org, 或致電 **1(415) 547-7800** 把不準確資訊告知 SFHP。如果提供者沒有某些資訊或該資訊不適合特定提供者, 則不列出該資訊。

Справочники поставщиков действительны на 08/2016. Актуальная информация о списках представлена на сайте www.sfhp.org. Для получения дополнительной информации или при возникновении вопросов следует обращаться в SFHP по номерам **1(415) 547-7800** или **1(800) 288-5555**. Вы можете сообщить SFHP о неточностях в списке по электронному адресу providerdirectories@sfhp.org или по телефону **1(415) 547-7800**. Если какая-либо информация недоступна или неприменима к поставщику медицинских услуг, она не указана в справочнике.



Primary Care Providers & Clinics by Neighborhood
Proveedores de atención primaria y clínicas por vecindario
主治醫生及診所 (按鄰近地區排列)
Основные лечащие врачи (PCP) и клиники в вашем районе

JOHNSON, ARI D MD **M**

Internal Medicine

CHN Provider ID#: 24972 **X**

Affiliated Hospital:
 San Francisco General Hospital
Sees members aged 18 years and older
 NPI: 1700171220
 CA License: Not Available

KANE, ALANA R NP **F**

Family Practice

Internal Medicine **BC**

CHN Provider ID#: 24959 **X**

Affiliated Hospital:
 San Francisco General Hospital
Sees members aged 18 years and older
 NPI: 1942451208
 CA License: Not Available

KIMBERG, LEIGH S MD **F**

Internal Medicine **BC**

Preventive Medicine **BC**

CHN Provider ID#: 24450 **X**

Affiliated Hospital:
 San Francisco General Hospital
 Spanish
Sees members aged 18 years and older
 NPI: 1093847022
 CA License: Not Available

KUSHEL, MARGOT BETH MD **F**

Internal Medicine **BC**

CHN Provider ID#: 22411 **X**

Affiliated Hospital:
 San Francisco General Hospital
 Spanish
Sees all ages
 NPI: 1194830521
 CA License: #A61564

LIU, ALBERT T MD **M**

Internal Medicine

CHN Provider ID#: 24973 **X**

Affiliated Hospital:
 San Francisco General Hospital
 Mandarin
Sees members aged 18 years and older
 NPI: 1326153768
 CA License: Not Available

MARGOLIUS, DAVID M MD **M**

Internal Medicine **BC**

CHN Provider ID#: 24857 **X**

Affiliated Hospital:
 San Francisco General Hospital
Sees members aged 18 years and older
 NPI: 1124318464
 CA License: Not Available

NEWBOLD, ELIZA NP **F**

Internal Medicine **BC**

Hospital Medicine **BC**

CHN Provider ID#: 24960 **X**

Affiliated Hospital:
 San Francisco General Hospital
 Spanish
Sees members aged 18 years and older
 NPI: 1811913023
 CA License: #NPF 15244, #RN 552059, #PHN 60528

NIERMAN, JILL A NP **F**

Internal Medicine

CHN Provider ID#: 23275 **X**

Affiliated Hospital:
 San Francisco General Hospital
Sees all ages
 NPI: 1013971399
 CA License: Not Available

PERLAS, JANE M NP **F**

Internal Medicine

CHN Provider ID#: 23273 **X**

Affiliated Hospital:
 San Francisco General Hospital
 Spanish, Tagalog
Sees all ages
 NPI: 1750370904
 CA License: Not Available

PRICE-HANSON, DOUGLAS

ROBERT MD **M**

Internal Medicine **BC**

Psychiatry **BC**

HIV

CHN Provider ID#: 24961 **X**

Affiliated Hospital:
 San Francisco General Hospital
 French
Sees members aged 18 years and older
 NPI: 1104921691
 CA License: Not Available

RATANAWONGSA, NEDA MD **F**

Internal Medicine **BC**

CHN Provider ID#: 23013 **X**

Affiliated Hospital:
 San Francisco General Hospital
Sees members aged 18 years and older
 NPI: 1598769002
 CA License: Not Available

ROLL, FREDRICK JOSEPH MD **M**

Internal Medicine **BC**

CHN Provider ID#: 11854 **X**

Affiliated Hospital:
 San Francisco General Hospital
 German
Sees all ages
 NPI: 1659593648
 CA License: Not Available

SARKAR, URMIMALA MD **F**

Internal Medicine **BC**

CHN Provider ID#: 23278 **X**

Affiliated Hospital:
 San Francisco General Hospital
 Portuguese, Spanish
Sees all ages
 NPI: 1023115003
 CA License: Not Available

Provider listings are current as of 08/2016. For up-to-date listings visit www.sfhp.org. For additional information or questions call SFHP at **1(415) 547-7800** or **1(800) 288-5555**. You may notify SFHP of inaccuracies at providerdirectories@sfhp.org or **1(415) 547-7800**.

If any information is not available or not applicable for a provider, it is not listed.

Las listas de proveedores son exactas a partir de 08/2016. Para las listas actualizadas visite www.sfhp.org. Para obtener más información o si tiene alguna pregunta, llame al SFHP al **1(415) 547-7800** o **1(800) 288-5555**. Puede notificar los errores a SFHP al providerdirectories@sfhp.org o **1(415) 547-7800**. Si alguna información no está disponible o no aplica para un proveedor, no está en la lista.



Primary Care Providers & Clinics by Neighborhood
Proveedores de atención primaria y clínicas por vecindario
主治醫生及診所 (按鄰近地區排列)
Основные лечащие врачи (PCP) и клиники в вашем районе

SCHILLINGER, DEAN DAVID MD

M

Internal Medicine **BC**

CHN Provider ID#: 12026 X

Affiliated Hospital:
 San Francisco General Hospital

Spanish

Sees all ages

NPI: 1164510327

CA License: #G75933

SELIGMAN, HILARY K MD

F

Internal Medicine

CHN Provider ID#: 22412 X

Affiliated Hospital:
 San Francisco General Hospital

Sees all ages

NPI: 1932213360

CA License: Not Available

SHAH, SHILPA M MD

F

Internal Medicine

CHN Provider ID#: 24872 X

Affiliated Hospital:
 San Francisco General Hospital

Sees members aged 18 years and older

NPI: 1346530003

CA License: #A124455

SIEGEL, REBECCA K NP

F

Internal Medicine

CHN Provider ID#: 23276 X

Affiliated Hospital:
 San Francisco General Hospital

Spanish

Sees members aged 18 years and older

NPI: 1467474528

CA License: Not Available

SOBEL-TWAIN, VALERIE A NP

F

Family Practice

CHN Provider ID#: 23277 X

Affiliated Hospital:
 San Francisco General Hospital

Sees members aged 18 years and older

NPI: 1801018205

CA License: Not Available

WALTMAN, BELINDA A MD

F

Internal Medicine

CHN Provider ID#: 24968 X

Affiliated Hospital:
 San Francisco General Hospital

Sees members aged 18 years and older

NPI: 1104115294

CA License: Not Available

WHEELER, MARGARET B MD

F

Internal Medicine **BC**

CHN Provider ID#: 11859 X

Affiliated Hospital:
 San Francisco General Hospital

Sees all ages

NPI: 1669587002

CA License: Not Available

WLODARCZYK, DANIEL M MD

M

Internal Medicine **BC**

Infectious Disease **BC**

HIV **BC**

CHN Provider ID#: 24967 X

Affiliated Hospital:
 San Francisco General Hospital

Sees members aged 18 years and older

NPI: 1700993524

CA License: Not Available

**SFGH POSITIVE
 HEALTH PRACTICE**

CHN Provider ID#: 23421 ✓

995 Potrero Avenue Ward 86
 San Francisco, CA 94110

1(415) 206-2400

M,TU,TH,F 8:00am-5:00pm;

W 9:00am-5:00pm

Accessibility: T, EB, E

Sees all ages

NPI: Not Available

BACON, OLIVER M MD

M

Infectious Disease **BC**

HIV **BC**

Internal Medicine **BC**

CHN Provider ID#: 24814 X

Affiliated Hospital:
 San Francisco General Hospital

French, German, Portuguese, Spanish

Sees all ages

NPI: 1497863146

CA License: Not Available

BAUM, PAUL D MD

M

Internal Medicine **BC**

Infectious Disease **BC**

HIV

CHN Provider ID#: 24370 X

Affiliated Hospital:
 San Francisco General Hospital

French

Sees all ages

NPI: 1154525004

CA License: Not Available

CHAMIE, GABRIEL MD

M

Internal Medicine **BC**

HIV **BC**

CHN Provider ID#: 24815 X

Affiliated Hospital:
 San Francisco General Hospital

French

Sees all ages

NPI: 1548335276

CA License: Not Available

截至 2016 年 8 月, 最新的醫療提供者名單。查看最新名單, 請造訪 www.sfhp.org。如需更多資訊或有問題, 請撥打 SFHP 電話: **1(415) 547-7800** 或 **1(800) 288-5555**。您可發送電子郵件至 providerdirectories@sfhp.org, 或致電 **1(415) 547-7800** 把不準確資訊告知 SFHP。如果提供者沒有某些資訊或該資訊不適合特定提供者, 則不列出該資訊。

Справочники поставщиков действительны на 08/2016. Актуальная информация о списках представлена на сайте www.sfhp.org. Для получения дополнительной информации или при возникновении вопросов следует обращаться в SFHP по номерам **1(415) 547-7800** или **1(800) 288-5555**. Вы можете сообщить SFHP о неточностях в списке по электронному адресу providerdirectories@sfhp.org или по телефону **1(415) 547-7800**. Если какая-либо информация недоступна или неприменима к поставщику медицинских услуг, она не указана в справочнике.



Primary Care Providers & Clinics by Neighborhood
Proveedores de atención primaria y clínicas por vecindario
主治醫生及診所 (按鄰近地區排列)
Основные лечащие врачи (PCP) и клиники в вашем районе

HealthyWorkers

PROVIDER
 DIRECTORY

CHRISTOPOULOS, KATERINA A MD

F
 Internal Medicine (BC)
 HIV (BC)

CHN Provider ID#: 24829 X

Affiliated Hospital:
 San Francisco General Hospital
 ☞ Greek
 Sees all ages
 NPI: 1902887847
 CA License: Not Available

COFFEY, SUSAN C MD

F
 Internal Medicine (BC)
 HIV (BC)

CHN Provider ID#: 24817 X

Affiliated Hospital:
 San Francisco General Hospital
 ☞ French, Spanish
 Sees all ages
 NPI: 1245347020
 CA License: Not Available

COFFIN, PHILLIP OLIVER MD

M
 Infectious Disease (BC)
 HIV (BC)

CHN Provider ID#: 24373 X

Affiliated Hospital:
 San Francisco General Hospital
 Sees all ages
 NPI: 1265616296
 CA License: Not Available

COHAN, DEBORAH LEE MD

F
 Obstetrics and Gynecology
 HIV (BC)

CHN Provider ID#: 24831 X

Affiliated Hospital:
 San Francisco General Hospital
 ☞ Spanish
 Sees all ages
 NPI: 1831143221
 CA License: Not Available

DEEKS, STEVEN G MD

M
 Internal Medicine
 HIV (BC)
 Allergy and Immunology

CHN Provider ID#: 12445 X

Affiliated Hospital:
 San Francisco General Hospital
 Sees all ages
 NPI: 1073604666
 CA License: Not Available

FRIEND, JOHN C NP

M
 Internal Medicine (BC)
 HIV (BC)

CHN Provider ID#: 24398 X

Affiliated Hospital:
 San Francisco General Hospital
 Sees members aged 18 years and older
 NPI: 1780890954
 CA License: Not Available

GANDHI, MONICA MD

F
 Infectious Disease
 HIV (BC)

CHN Provider ID#: 24832 X

Affiliated Hospital:
 San Francisco General Hospital
 Sees all ages
 NPI: 1396700019
 CA License: Not Available

GENG, ELVIN H MD

M
 Infectious Disease (BC)
 HIV (BC)

CHN Provider ID#: 24816 X

Affiliated Hospital:
 San Francisco General Hospital
 ☞ Chinese, Spanish
 Sees all ages
 NPI: 1497924930
 CA License: Not Available

GOOSBY, ERIC PAUL MD

M
 Internal Medicine
 HIV (BC)

CHN Provider ID#: 24834 X

Affiliated Hospital:
 San Francisco General Hospital
 ☞ French
 Sees all ages
 NPI: 1558561365
 CA License: Not Available

HAVLIR, DIANE V MD

F
 Internal Medicine (BC)
 HIV (BC)

CHN Provider ID#: 24819 X

Affiliated Hospital:
 San Francisco General Hospital
 ☞ Spanish
 Sees all ages
 NPI: 1114034915
 CA License: Not Available

HECHT, FREDERICK MD

M
 Internal Medicine
 HIV (BC)

CHN Provider ID#: 24377 X

Affiliated Hospital:
 San Francisco General Hospital
 Sees members aged 18 years and older
 NPI: 1356448336
 CA License: #G71793

HICKS, MARY L NP

F
 Family Practice (BC)
 Internal Medicine (BC)
 HIV (BC)

CHN Provider ID#: 24400 X

Affiliated Hospital:
 San Francisco General Hospital
 ☞ Spanish
 Sees members aged 18 years and older
 NPI: 1447463989
 CA License: Not Available

Provider listings are current as of 08/2016. For up-to-date listings visit www.sfhp.org. For additional information or questions call SFHP at **1(415) 547-7800** or **1(800) 288-5555**. You may notify SFHP of inaccuracies at providerdirectories@sfhp.org or **1(415) 547-7800**.

If any information is not available or not applicable for a provider, it is not listed.

64 Las listas de proveedores son exactas a partir de 08/2016. Para las listas actualizadas visite www.sfhp.org. Para obtener más información o si tiene alguna pregunta, llame al SFHP al **1(415) 547-7800** o **1(800) 288-5555**. Puede notificar los errores a SFHP al providerdirectories@sfhp.org o **1(415) 547-7800**. Si alguna información no está disponible o no aplica para un proveedor, no está en la lista.



Primary Care Providers & Clinics by Neighborhood
Proveedores de atención primaria y clínicas por vecindario
主治醫生及診所 (按鄰近地區排列)
Основные лечащие врачи (PCP) и клиники в вашем районе

JAIN, VIVEK MD **M**

Infectious Disease **(BC)**

HIV **(BC)**

CHN Provider ID#: 24380 **X**

Affiliated Hospital:
 San Francisco General Hospital

(S) Spanish

Sees all ages

NPI: 1750398020

CA License: #A69306, #A91527

LIN, ROYCE C MD **F**

Internal Medicine **(BC)**

HIV **(BC)**

Infectious Disease

CHN Provider ID#: 24821 **X**

Affiliated Hospital:
 San Francisco General Hospital

(S) Mandarin, Spanish, Taiwanese

Sees all ages

NPI: 1063524122

CA License: Not Available

TULSKY, JACQUELINE P MD **F**

Internal Medicine **(BC)**

HIV **(BC)**

CHN Provider ID#: 22220 **X**

Affiliated Hospital:
 San Francisco General Hospital

Sees all ages

NPI: 1487761227

CA License: #G71894

WLODARCZYK, DANIEL M MD **M**

Internal Medicine **(BC)**

Infectious Disease **(BC)**

HIV **(BC)**

CHN Provider ID#: 24837 **X**

Affiliated Hospital:
 San Francisco General Hospital

Sees all ages

NPI: 1700993524

CA License: Not Available

Castro/Noe Valley

Clinics

**CASTRO MISSION
 HEALTH CENTER**

CHN Provider ID#: 21041 **✓**

3850 17th Street

San Francisco, CA 94114

1(415) 934-7700

M,W,F 8:00am-5:00pm;

TU,TH 8:00am-9:00pm;

SAT 12:00pm-4:00pm

(A) Accessibility: T, EB, E, IB

(S) French, Portuguese, Spanish, Tagalog

Sees all ages

NPI: 1588606206

BESSEGA, SAMANTHA L MD **F**

Internal Medicine

CHN Provider ID#: 24984 **X**

Affiliated Hospital:
 San Francisco General Hospital

Sees members aged 18 years and older

NPI: 1972574325

CA License: Not Available

CHUNG, KATHLEEN RENEE MD **F**

Family Practice **(BC)**

CHN Provider ID#: 25227 **X**

Affiliated Hospital:
 San Francisco General Hospital

(S) Spanish

Sees all ages

NPI: 1083938518

CA License: #A136025

IRELAND, JULIA H DO **F**

Family Practice

CHN Provider ID#: 24632 **X**

Affiliated Hospital:
 San Francisco General Hospital

Sees all ages

NPI: 1396824199

CA License: #20A7644

KARMON, SHARON L MD **F**

Infectious Disease

CHN Provider ID#: 25103 **X**

Affiliated Hospital:
 San Francisco General Hospital

(S) Spanish

Sees all ages

NPI: 1265622344

CA License: #A132109

MARTINEZ, LINETTE MD **F**

Internal Medicine

Infectious Disease

HIV

CHN Provider ID#: 24321 **X**

Affiliated Hospital:
 San Francisco General Hospital

(S) Spanish

Sees members aged 18 years and older

NPI: 1245352137

CA License: Not Available

NGUYEN, CHRISTOPHER TUAN MD

(M)

Internal Medicine **(BC)**

Infectious Disease **(BC)**

HIV

CHN Provider ID#: 25106 **X**

Affiliated Hospital:
 San Francisco General Hospital

(S) Vietnamese

Sees members aged 18 years and older

NPI: 1538271648

CA License: Not Available

RECHT, BRIAN R MD **M**

Family Practice

CHN Provider ID#: 25072 **X**

Affiliated Hospital:
 San Francisco General Hospital

(S) Spanish

Sees all ages

NPI: 1669620647

CA License: Not Available

截至 2016 年 8 月, 最新的醫療提供者名單。查看最新名單, 請造訪 www.sfhp.org。如需更多資訊或有問題, 請撥打 SFHP 電話: **1(415) 547-7800** 或 **1(800) 288-5555**。您可發送電子郵件至 providerdirectories@sfhp.org, 或致電 **1(415) 547-7800** 把不準確資訊告知 SFHP。如果提供者沒有某些資訊或該資訊不適合特定提供者, 則不列出該資訊。

Справочники поставщиков действительны на 08/2016. Актуальная информация о списках представлена на сайте www.sfhp.org. Для получения дополнительной информации или при возникновении вопросов следует обращаться в SFHP по номерам **1(415) 547-7800** или **1(800) 288-5555**. Вы можете сообщить SFHP о неточностях в списке по электронному адресу providerdirectories@sfhp.org или по телефону **1(415) 547-7800**. Если какая-либо информация недоступна или неприменима к поставщику медицинских услуг, она не указана в справочнике.



Primary Care Providers & Clinics by Neighborhood
Proveedores de atención primaria y clínicas por vecindario
主治醫生及診所 (按鄰近地區排列)
Основные лечащие врачи (PCP) и клиники в вашем районе

HealthyWorkers

PROVIDER
 DIRECTORY

REYES, SONIA NP **F**

Family Practice **BC**

CHN Provider ID#: 24410 **X**

Affiliated Hospital:
 San Francisco General Hospital

Spanish

Sees all ages

NPI: 1962571174

CA License: Not Available

LI, SHIRLEY NP **F**

Family Practice **BC**

CHN Provider ID#: 24839 **X**

Affiliated Hospital:
 San Francisco General Hospital

Cantonese

Sees all ages

NPI: 1184934408

CA License: Not Available

YU, ALBERT Y MD **M**

Family Practice **BC**

CHN Provider ID#: 22452 **X**

Affiliated Hospital:
 San Francisco General Hospital

Cantonese

Sees all ages

NPI: 1225093545

CA License: Not Available

**Chinatown/
 Fisherman's Wharf/
 North Beach**

Clinics

**CHINATOWN PUBLIC
 HEALTH CENTER**

CHN Provider ID#: 21043 **✓**

1490 Mason Street
 San Francisco, CA 94133

1(415) 364-7600

M-F 8:00am-12:00pm, 1:00pm-5:00pm

Accessibility: T, E, R

Cantonese, Chinese, French,
 Mandarin, Tagalog, Vietnamese

Sees all ages

NPI: 1144263518

LUI, BENJAMIN YEE BUN MD **M**

Internal Medicine

CHN Provider ID#: 24385 **X**

Affiliated Hospital:
 San Francisco General Hospital

Cantonese, Mandarin

Sees members aged 18 years and older

NPI: 1609845767

CA License: Not Available

NG, BETTY K NP **F**

Family Practice

CHN Provider ID#: 22356 **X**

Affiliated Hospital:
 San Francisco General Hospital

Cantonese

Sees all ages

NPI: 1548384381

CA License: #NP469927

TRAN, HENRIETTA NP **F**

Family Practice **BC**

CHN Provider ID#: 24491 **X**

Affiliated Hospital:
 San Francisco General Hospital

Cantonese

Sees members aged 18 years and older

NPI: 1982833620

CA License: Not Available

TSE, JULIE K NP **F**

Family Practice

CHN Provider ID#: 22634 **X**

Affiliated Hospital:
 San Francisco General Hospital

Cantonese

Sees members aged 14 years and older

NPI: 1265573620

CA License: #NP560851

**Cole Valley/
 Haight-Ashbury/
 NoPa**

Clinics

COLE STREET YOUTH CLINIC

CHN Provider ID#: 22095 **✓**

555 Cole Street
 San Francisco, CA 94117

1(415) 386-9398

M,TU,F 9:00am-5:00pm;

W 9:00am-1:00pm; TH 9:30am-6:00pm

Accessibility: EB, E

Cantonese, Spanish

Sees members 12 - 24 years of age

NPI: 1750441721

LEWIS, NANCY E NP **F**

Family Practice

CHN Provider ID#: 22975 **X**

Affiliated Hospital:
 San Francisco General Hospital

Spanish

Sees members 12 - 24 years of age

NPI: 1891827820

CA License: Not Available

Provider listings are current as of 08/2016. For up-to-date listings visit www.sfhp.org. For additional information or questions call SFHP at **1(415) 547-7800** or **1(800) 288-5555**. You may notify SFHP of inaccuracies at providerdirectories@sfhp.org or **1(415) 547-7800**.

If any information is not available or not applicable for a provider, it is not listed.

66 Las listas de proveedores son exactas a partir de 08/2016. Para las listas actualizadas visite www.sfhp.org. Para obtener más información o si tiene alguna pregunta, llame al SFHP al **1(415) 547-7800** o **1(800) 288-5555**. Puede notificar los errores a SFHP al providerdirectories@sfhp.org o **1(415) 547-7800**. Si alguna información no está disponible o no aplica para un proveedor, no está en la lista.



Primary Care Providers & Clinics by Neighborhood
Proveedores de atención primaria y clínicas por vecindario
主治醫生及診所 (按鄰近地區排列)
Основные лечащие врачи (PCP) и клиники в вашем районе

**Crocker-Amazon/
 Ingleside-Excelsior**

Clinics

BALBOA TEEN CLINIC
CHN Provider ID#: 22094 ✓
 1000 Cayuga Street Room 156
 San Francisco, CA 94112
1(415) 469-4512
 M-F 8:30am-5:00pm
 ♿ Accessibility: EB, E, IB
 🗣 Spanish, Tagalog
Sees members 12 - 18 years of age
 NPI: 1538101126

ERNSTROM, NATALEE K NP **F**
Family Practice
CHN Provider ID#: 24104 ✓
 Affiliated Hospital:
 San Francisco General Hospital
 🗣 Spanish
Sees members 12 - 24 years of age
 NPI: 1598882961
 CA License: Not Available

LEE, CAROLINE J MD **F**
Pediatrics
CHN Provider ID#: 24105 ✓
 Affiliated Hospital:
 San Francisco General Hospital
Sees members 12 - 24 years of age
 NPI: 1457445249
 CA License: Not Available

Dogpatch/Potrero Hill

Clinics

POTRERO HILL HEALTH CENTER
CHN Provider ID#: 21052 ✓
 1050 Wisconsin Street
 San Francisco, CA 94107
1(415) 920-1250
 M-F 8:00am-5:00pm
 ♿ Accessibility: T, EB, E, IB, P
 🗣 Cantonese, Mandarin, Spanish,
 Tagalog
Sees all ages
 NPI: 1386686087

DALLMAN, ANN L MD **F**
Family Practice
CHN Provider ID#: 21072 X
 Affiliated Hospital:
 San Francisco General Hospital
 🗣 French, Spanish
Sees members aged 18 years and older
 NPI: 1821146564
 CA License: Not Available

GARDUNO, LAKISHA MD **F**
Family Practice
CHN Provider ID#: 24987 X
 Affiliated Hospital:
 San Francisco General Hospital
Sees all ages
 NPI: 1548556020
 CA License: Not Available

GOLDBERG, ANNEISE MD **F**
Family Practice **(BC)**
CHN Provider ID#: 24812 X
 Affiliated Hospital:
 San Francisco General Hospital
 🗣 Spanish
Sees all ages
 NPI: 1245367945
 CA License: #G73730

MAGNUSON, SUSHMA Z MD **F**
Family Practice **(BC)**
CHN Provider ID#: 10560 X
 Affiliated Hospital:
 San Francisco General Hospital
 🗣 Spanish
Sees all ages
 NPI: 1275660268
 CA License: Not Available

MILLER WOO, ANGELA K MD **F**
Family Practice
CHN Provider ID#: 21415 X
 Affiliated Hospital:
 San Francisco General Hospital
 🗣 Spanish
Sees all ages
 NPI: 1790818797
 CA License: Not Available

RAPP, JONATHAN SAM MD **M**
Family Practice **(BC)**
CHN Provider ID#: 10638 X
 Affiliated Hospital:
 San Francisco General Hospital
 🗣 Spanish
Sees all ages
 NPI: 1952525370
 CA License: Not Available

截至 2016 年 8 月, 最新的醫療提供者名單。 查看最新名單, 請造訪 www.sfhp.org。 如需更多資訊或有問題, 請撥打 SFHP 電話: **1(415) 547-7800** 或 **1(800) 288-5555**。 您可發送電子郵件至 providerdirectories@sfhp.org, 或致電 **1(415) 547-7800** 把不準確資訊告知 SFHP。 如果提供者沒有某些資訊或該資訊不適合特定提供者, 則不列出該資訊。

Справочники поставщиков действительны на 08/2016. Актуальная информация о списках представлена на сайте www.sfhp.org. Для получения дополнительной информации или при возникновении вопросов следует обращаться в SFHP по номерам **1(415) 547-7800** или **1(800) 288-5555**. Вы можете сообщить SFHP о неточностях в списке по электронному адресу providerdirectories@sfhp.org или по телефону **1(415) 547-7800**. Если какая-либо информация недоступна или неприменима к поставщику медицинских услуг, она не указана в справочнике.



Primary Care Providers & Clinics by Neighborhood
Proveedores de atención primaria y clínicas por vecindario
主治醫生及診所 (按鄰近地區排列)
Основные лечащие врачи (PCP) и клиники в вашем районе

HealthyWorkers

PROVIDER
 DIRECTORY

Hayes Valley/Tenderloin

Clinics

CURRY SENIOR CENTER

CHN Provider ID#: 23422 X

333 Turk Street
 San Francisco, CA 94102

1(415) 885-2274

M-F 9:00am-5:00pm

♿ Accessibility: T, EB, E, IB

🗣️ Cantonese, Laotian, Mandarin,
 Russian, Spanish, Tagalog, Vietnamese

Sees members aged 55 years and older
 NPI: 1851332167

BERTA, THERESA MD F

Internal Medicine

Geriatric Medicine

CHN Provider ID#: 24448 X

Affiliated Hospital:

San Francisco General Hospital

Sees members aged 55 years and older

NPI: 1316087612

CA License: Not Available

OBERSCHHELP, ALISA GRACE MD F

Internal Medicine

Infectious Disease

HIV

CHN Provider ID#: 24048 X

Affiliated Hospital:

San Francisco General Hospital

Sees members aged 55 years and older

NPI: 1487759007

CA License: Not Available

OFMAN, DAVID MD M

Internal Medicine

CHN Provider ID#: 11825 X

Affiliated Hospital:

San Francisco General Hospital

🗣️ Spanish

Sees members aged 55 years and older

NPI: 1619176120

CA License: Not Available

LARKIN STREET YOUTH CLINIC

CHN Provider ID#: 22096 X

134 GOLDEN GATE AVENUE

San Francisco, CA 94102

1(415) 673-0911

M-F 9:00am-5:00pm

♿ Accessibility: EB, IB

🗣️ Spanish, Tagalog

Sees members 12 - 24 years of age

NPI: 1356381214

RYAN, KATHLEEN M NP F

Adolescent Medicine

Family Practice BC

CHN Provider ID#: 24079 ✓

Affiliated Hospital:

San Francisco General Hospital

🗣️ Spanish

Sees members 12 - 24 years of age

NPI: 1013083237

CA License: Not Available

TAGGART, GEORGE ALLAN MD M

Pediatrics

CHN Provider ID#: 24015 X

Affiliated Hospital:

San Francisco General Hospital

Sees members 12 - 24 years of age

NPI: 1407884919

CA License: Not Available

TOM WADDELL URBAN HEALTH CLINIC

CHN Provider ID#: 21666 ✓

230 Golden Gate Ave

San Francisco, CA 94102

1(415) 355-7400

M-F 8:00am-5:00pm

♿ Accessibility: T, EB, E, IB, P

🗣️ Cantonese, French, Italian, Korean,
 Mandarin, Russian, Spanish, Taiwanese,
 Vietnamese

Sees all ages

NPI: 1497094858

BORNE, DEBORAH E MD F

Family Practice

Infectious Disease

HIV

CHN Provider ID#: 24503 X

Affiliated Hospital:

San Francisco General Hospital

🗣️ Spanish

Sees all ages

NPI: 1598892580

CA License: #A75224

CAHILL, WILLIAM MD M

Internal Medicine

CHN Provider ID#: 24461 X

Affiliated Hospital:

San Francisco General Hospital

Sees members aged 18 years and older

NPI: 1366461048

CA License: #A90274

CHANDER, JAYSHREE MD F

Family Practice

Preventive Medicine

Allergy and Immunology

CHN Provider ID#: 25024 X

Affiliated Hospital:

San Francisco General Hospital

🗣️ Hindi, Punjabi, Spanish

Sees all ages

NPI: 1013118264

CA License: Not Available

Provider listings are current as of 08/2016. For up-to-date listings visit www.sfhp.org. For additional information or questions call SFHP at **1(415) 547-7800** or **1(800) 288-5555**. You may notify SFHP of inaccuracies at providerdirectories@sfhp.org or **1(415) 547-7800**.

If any information is not available or not applicable for a provider, it is not listed.

68 Las listas de proveedores son exactas a partir de 08/2016. Para las listas actualizadas visite www.sfhp.org. Para obtener más información o si tiene alguna pregunta, llame al SFHP al **1(415) 547-7800** o **1(800) 288-5555**. Puede notificar los errores a SFHP al providerdirectories@sfhp.org o **1(415) 547-7800**. Si alguna información no está disponible o no aplica para un proveedor, no está en la lista.



Primary Care Providers & Clinics by Neighborhood
Proveedores de atención primaria y clínicas por vecindario
主治醫生及診所 (按鄰近地區排列)
Основные лечащие врачи (PCP) и клиники в вашем районе

DALLMAN, ANN L MD **F**

Family Practice

CHN Provider ID#: 21670 **X**

Affiliated Hospital:
 San Francisco General Hospital
 🗨️ French, Spanish

Sees all ages

NPI: 1821146564

CA License: Not Available

EAGEN, KELLENE MD **F**

Family Practice

CHN Provider ID#: 24453 **X**

Affiliated Hospital:
 San Francisco General Hospital
 🗨️ Spanish

Sees all ages

NPI: 1639407174

CA License: Not Available

FLORIAN, MEREDITH NP **F**

Family Practice

Infectious Disease

HIV

CHN Provider ID#: 24804 **X**

Affiliated Hospital:
 San Francisco General Hospital
 Sees all ages

NPI: 1407983497

CA License: Not Available

FOLEY, GREGORY W NP **M**

Family Practice **(BC)**

CHN Provider ID#: 24454 **X**

Affiliated Hospital:
 San Francisco General Hospital
 Sees all ages

NPI: 1467663948

CA License: Not Available

HALLER, MARSHA A MD **F**

Family Practice

CHN Provider ID#: 25049 **X**

Affiliated Hospital:
 San Francisco General Hospital
 🗨️ Spanish

Sees all ages

NPI: 1134246507

CA License: Not Available

KARIMJEE, JABEEN NP **F**

Nurse Practitioner **(BC)**

Infectious Disease

CHN Provider ID#: 24807 **X**

Affiliated Hospital:
 San Francisco General Hospital
 Sees all ages

NPI: 1639383862

CA License: #NP13976

KOHLER, LORI S MD **F**

Family Practice

CHN Provider ID#: 25059 **X**

Affiliated Hospital:
 San Francisco General Hospital
 🗨️ Spanish

Sees all ages

NPI: 1548335284

CA License: #G76494

LEE, THAI DO **M**

Family Practice

CHN Provider ID#: 25061 **X**

Affiliated Hospital:
 San Francisco General Hospital
 Sees all ages

NPI: 1346484169

CA License: #20A13002

LIN, ROYCE C MD **F**

Internal Medicine **(BC)**

HIV **(BC)**

Infectious Disease

CHN Provider ID#: 24463 **X**

Affiliated Hospital:
 San Francisco General Hospital
 🗨️ Mandarin, Spanish, Taiwanese
 Sees members aged 18 years and older

NPI: 1063524122

CA License: Not Available

MARTINEZ, LINETTE MD **F**

Internal Medicine

Infectious Disease

HIV

CHN Provider ID#: 24464 **X**

Affiliated Hospital:
 San Francisco General Hospital
 🗨️ Spanish

Sees members aged 18 years and older

NPI: 1245352137

CA License: Not Available

MAYS, MARY E NP **F**

Internal Medicine

Obstetrics and Gynecology

CHN Provider ID#: 24465 **X**

Affiliated Hospital:
 San Francisco General Hospital
 Sees members aged 18 years and older

NPI: 1386791416

CA License: #333777, #CNM796

MOZELSIO, MICHELE PA **F**

Internal Medicine

Physician Assistant

CHN Provider ID#: 24805 **X**

Affiliated Hospital:
 San Francisco General Hospital
 🗨️ French

Sees all ages

NPI: 1750302204

CA License: #PA17712

NGUYEN, CHRISTOPHER TUAN MD

(M)

Internal Medicine **(BC)**

Infectious Disease **(BC)**

HIV

CHN Provider ID#: 21674 **X**

Affiliated Hospital:
 San Francisco General Hospital
 🗨️ Vietnamese

Sees all ages

NPI: 1538271648

CA License: Not Available

截至 2016 年 8 月, 最新的醫療提供者名單。查看最新名單, 請造訪 www.sfhp.org。如需更多資訊或有問題, 請撥打 SFHP 電話: **1(415) 547-7800** 或 **1(800) 288-5555**。您可發送電子郵件至 providerdirectories@sfhp.org, 或致電 **1(415) 547-7800** 把不準確資訊告知 SFHP。如果提供者沒有某些資訊或該資訊不適合特定提供者, 則不列出該資訊。

Справочники поставщиков действительны на 08/2016. Актуальная информация о списках представлена на сайте www.sfhp.org. Для получения дополнительной информации или при возникновении вопросов следует обращаться в SFHP по номерам **1(415) 547-7800** или **1(800) 288-5555**. Вы можете сообщить SFHP о неточностях в списке по электронному адресу providerdirectories@sfhp.org или по телефону **1(415) 547-7800**. Если какая-либо информация недоступна или неприменима к поставщику медицинских услуг, она не указана в справочнике.



Primary Care Providers & Clinics by Neighborhood
Proveedores de atención primaria y clínicas por vecindario
主治醫生及診所 (按鄰近地區排列)
Основные лечащие врачи (PCP) и клиники в вашем районе

NOBILETTE, LAURIE A NP **F**

Internal Medicine

CHN Provider ID#: 24467 **X**

Affiliated Hospital:
 San Francisco General Hospital
Sees members aged 18 years and older
 NPI: 1831122951
 CA License: Not Available

OBERSCHHELP, ALISA GRACE MD **F**

Internal Medicine

Infectious Disease

HIV

CHN Provider ID#: 21669 **X**

Affiliated Hospital:
 San Francisco General Hospital
Sees all ages
 NPI: 1487759007
 CA License: Not Available

PACE, JOSEPH L MD **M**

Internal Medicine **(BC)**

Infectious Disease

CHN Provider ID#: 21667 **X**

Affiliated Hospital:
 San Francisco General Hospital
 Italian
Sees members aged 18 years and older
 NPI: 1598779522
 CA License: Not Available

PELISH, KIMBERLY A NP **F**

Family Practice

CHN Provider ID#: 24457 **X**

Affiliated Hospital:
 San Francisco General Hospital
 Spanish
Sees all ages
 NPI: 1528192903
 CA License: #NP12596

PEOPLES, GERALDINE M NP **F**

General Practice

CHN Provider ID#: 25069 **X**

Affiliated Hospital:
 San Francisco General Hospital
Sees all ages
 NPI: 1972625861
 CA License: Not Available

PRICE-HANSON, DOUGLAS

ROBERT MD **M**

Internal Medicine **(BC)**

Psychiatry **(BC)**

HIV

CHN Provider ID#: 24469 **X**

Affiliated Hospital:
 San Francisco General Hospital
 French
Sees members aged 18 years and older
 NPI: 1104921691
 CA License: Not Available

WINN, ANGELA F PA **F**

Family Practice **(BC)**

Infectious Disease

HIV

CHN Provider ID#: 24806 **X**

Affiliated Hospital:
 San Francisco General Hospital
Sees members aged 18 years and older
 NPI: 1700911567
 CA License: Not Available

WISMER, BARBARA A MD **F**

Internal Medicine **(BC)**

Preventive Medicine

CHN Provider ID#: 21672 **X**

Affiliated Hospital:
 San Francisco General Hospital
 Spanish
Sees all ages
 NPI: 1972620342
 CA License: #G77730

ZUBIN, NAOMI R NP **F**

Family Practice **(BC)**

Infectious Disease **(BC)**

CHN Provider ID#: 21671 **X**

Affiliated Hospital:
 San Francisco General Hospital
 Spanish
Sees all ages
 NPI: 1699808691
 CA License: Not Available

Inner Sunset/Sunset

Clinics

OCEAN PARK HEALTH CENTER

CHN Provider ID#: 21051 **X**

1351 24th Avenue
 San Francisco, CA 94122
1(415) 682-1900
 M,W,TH,F 8:15am-5:00pm;
 TU 9:45am-5:00pm
 Accessibility: T, EB, IB
 Cantonese, Chinese, Mandarin,
 Portuguese, Russian, Spanish, Tagalog,
 Vietnamese
Sees all ages
 NPI: 1598705451

BRESKER, OXANA SERGEYEVNA
MD **F**

Internal Medicine

CHN Provider ID#: 25226 **X**

Affiliated Hospital:
 San Francisco General Hospital
 Russian
Sees members aged 18 years and older
 NPI: 1861839607
 CA License: #A133372

CHAN, SHIRLEY NP **F**

Family Practice **(BC)**

CHN Provider ID#: 24982 **X**

Affiliated Hospital:
 San Francisco General Hospital
Sees all ages
 NPI: 1831387240
 CA License: Not Available

DEL TREDICI, AARON M MD **M**

Family Practice **(BC)**

CHN Provider ID#: 22620 **X**

Affiliated Hospital:
 San Francisco General Hospital
 Russian
Sees all ages
 NPI: 1891822888
 CA License: Not Available

Provider listings are current as of 08/2016. For up-to-date listings visit www.sfhp.org. For additional information or questions call SFHP at **1(415) 547-7800** or **1(800) 288-5555**. You may notify SFHP of inaccuracies at providerdirectories@sfhp.org or **1(415) 547-7800**.

If any information is not available or not applicable for a provider, it is not listed.

70 Las listas de proveedores son exactas a partir de 08/2016. Para las listas actualizadas visite www.sfhp.org. Para obtener más información o si tiene alguna pregunta, llame al SFHP al **1(415) 547-7800** o **1(800) 288-5555**. Puede notificar los errores a SFHP al providerdirectories@sfhp.org o **1(415) 547-7800**. Si alguna información no está disponible o no aplica para un proveedor, no está en la lista.



Primary Care Providers & Clinics by Neighborhood
Proveedores de atención primaria y clínicas por vecindario
主治醫生及診所 (按鄰近地區排列)
Основные лечащие врачи (PCP) и клиники в вашем районе

DEUTSCH, KAREN NP **F**

Family Practice **(BC)**

CHN Provider ID#: 24396 **X**

Affiliated Hospital:
 San Francisco General Hospital

Sees all ages

NPI: 1740517127

CA License: Not Available

GOLDEN, LISA A MD **F**

Family Practice

CHN Provider ID#: 10452 **X**

Affiliated Hospital:
 San Francisco General Hospital

Sees all ages

NPI: 1699892067

CA License: Not Available

LUM-KAKU, LILLIAN NP **F**

Family Practice

CHN Provider ID#: 10555 **X**

Affiliated Hospital:
 San Francisco General Hospital

C Cantonese

Sees all ages

NPI: 1003964743

CA License: Not Available

WONG, JESSICA M MD **F**

Internal Medicine **(BC)**

CHN Provider ID#: 24845 **X**

Affiliated Hospital:
 San Francisco General Hospital

C Chinese

Sees members aged 18 years and older

NPI: 1932336815

CA License: Not Available

**Japantown/
 Pacific Heights/
 Western Addition**

Clinics

MAXINE HALL HEALTH CENTER

CHN Provider ID#: 21046 **✓**

1301 Pierce Street
 San Francisco, CA 94115

1(415) 292-1300

M-F 8:00am-5:00pm

♿ Accessibility: T, EB, E, IB

🗣️ Arabic, Cantonese, French, Korean,
 Mandarin, Portuguese, Spanish, Tagalog

Sees all ages

NPI: 1932140795

BORES, NICOLE L MD **F**

Family Practice **(BC)**

CHN Provider ID#: 24658 **X**

Affiliated Hospital:
 San Francisco General Hospital

C Spanish

Sees all ages

NPI: 1043512742

CA License: Not Available

CARRASCO, ALICIA A MD **F**

Internal Medicine **(BC)**

CHN Provider ID#: 24692 **X**

Affiliated Hospital:
 San Francisco General Hospital

C Spanish

Sees members aged 16 years and older

NPI: 1124319421

CA License: #A125958

GHORAYEB, MAYA MD **F**

Family Practice

CHN Provider ID#: 24376 **X**

Affiliated Hospital:
 San Francisco General Hospital

C Spanish

Sees all ages

NPI: 1104088418

CA License: #A116498

HUNTER-GALBRAITH, CARLA L MD

F

Family Practice **(BC)**

CHN Provider ID#: 24651 **X**

Affiliated Hospital:
 San Francisco General Hospital

Sees members aged 16 years and older

NPI: 1689721375

CA License: #A100768

JAMES, CATHERINE T MD **F**

Family Practice **(BC)**

Internal Medicine **(BC)**

Infectious Disease **(BC)**

CHN Provider ID#: 12614 **X**

Affiliated Hospital:
 San Francisco General Hospital

C Spanish

Sees all ages

NPI: 1386792026

CA License: Not Available

KIM, ANN E MD **F**

Internal Medicine **(BC)**

CHN Provider ID#: 21746 **X**

Affiliated Hospital:
 San Francisco General Hospital

Sees members aged 18 years and older

NPI: 1376691014

CA License: #A83882

LEE, HWASEUNG NP **F**

Family Practice

CHN Provider ID#: 24037 **X**

Affiliated Hospital:
 San Francisco General Hospital

C Korean

Sees members aged 18 years and older

NPI: 1245437698

CA License: Not Available

MORGAN, JUSTIN V MD **M**

Family Practice **(BC)**

CHN Provider ID#: 22174 **X**

Affiliated Hospital:
 San Francisco General Hospital

C Spanish

Sees all ages

NPI: 1356473383

CA License: #A80843

截至 2016 年 8 月, 最新的醫療提供者名單。查看最新名單, 請造訪 www.sfhp.org。如需更多資訊或有問題, 請撥打 SFHP 電話: **1(415) 547-7800** 或 **1(800) 288-5555**。您可發送電子郵件至 providerdirectories@sfhp.org, 或致電 **1(415) 547-7800** 把不準確資訊告知 SFHP。如果提供者沒有某些資訊或該資訊不適合特定提供者, 則不列出該資訊。

Справочники поставщиков действительны на 08/2016. Актуальная информация о списках представлена на сайте www.sfhp.org. Для получения дополнительной информации или при возникновении вопросов следует обращаться в SFHP по номерам **1(415) 547-7800** или **1(800) 288-5555**. Вы можете сообщить SFHP о неточностях в списке по электронному адресу providerdirectories@sfhp.org или по телефону **1(415) 547-7800**. Если какая-либо информация недоступна или неприменима к поставщику медицинских услуг, она не указана в справочнике.



Primary Care Providers & Clinics by Neighborhood
Proveedores de atención primaria y clínicas por vecindario
主治醫生及診所 (按鄰近地區排列)
Основные лечащие врачи (PCP) и клиники в вашем районе

ROSENTHAL, ANNE E MD **F**

Internal Medicine

CHN Provider ID#: 21828 ✕

Affiliated Hospital:
 San Francisco General Hospital

🗨 Spanish

Sees all ages

NPI: 1396862769

CA License: Not Available

**Portola/Sunnydale/
 Visitacion Valley**

Clinics

HAWKINS YOUTH CLINIC

1099 Sunnydale Avenue 3rd Floor
 San Francisco, CA 94134

1(415) 585-2451

M-F 4:00pm-8:00pm

♿ Accessibility: E, R

NPI: Not Available

LEE, CAROLINE J MD **F**

Pediatrics

CHN Provider ID#: 24106 ✓

Affiliated Hospital:
 San Francisco General Hospital

Sees members 12 - 24 years of age

NPI: 1457445249

CA License: Not Available

**SILVER AVENUE FAMILY
 HEALTH CENTER**

CHN Provider ID#: 21053 ✓

1525 Silver Avenue
 San Francisco, CA 94134

1(415) 657-1700

M-F 8:00am-5:00pm

♿ Accessibility: E, IB

🗨 Cantonese, French, Italian, Spanish,
 Tagalog, Vietnamese

Sees all ages

NPI: 1477593259

BARASH, JONATHAN L MD **M**

Family Practice **BC**

CHN Provider ID#: 11952 ✕

Affiliated Hospital:
 San Francisco General Hospital

🗨 Spanish

Sees all ages

NPI: 1417074881

CA License: Not Available

CHEN, ELLEN H MD **F**

Family Practice **BC**

CHN Provider ID#: 24250 ✕

Affiliated Hospital:
 San Francisco General Hospital

🗨 Mandarin, Spanish

Sees all ages

NPI: 1376614172

CA License: Not Available

KANE, ADRIENNE M MD **F**

Family Practice **BC**

CHN Provider ID#: 13118 ✕

Affiliated Hospital:
 San Francisco General Hospital

🗨 Spanish

Sees all ages

NPI: 1104027358

CA License: Not Available

STOUT, SUZANNAH E MD **F**

Family Practice **BC**

CHN Provider ID#: 24691 ✓

Affiliated Hospital:
 San Francisco General Hospital

🗨 Spanish

Sees all ages

NPI: 1720232606

CA License: #A105895

STRNAD, MELINDA MD **F**

Family Practice **BC**

CHN Provider ID#: 24809 ✕

Affiliated Hospital:
 San Francisco General Hospital

🗨 Spanish

Sees all ages

NPI: 1801117635

CA License: Not Available

WONG, YUTING NP **F**

Family Practice **BC**

CHN Provider ID#: 24447 ✕

Affiliated Hospital:
 San Francisco General Hospital

🗨 Mandarin, Spanish

Sees members up to 21 years of age

NPI: 1700121233

CA License: Not Available

YANG, JENNIFER MD **F**

Family Practice

Geriatric Medicine **BC**

CHN Provider ID#: 25109 ✕

Affiliated Hospital:
 San Francisco General Hospital

🗨 Mandarin, Spanish

Sees all ages

NPI: 1336460450

CA License: Not Available

YEE, EDNA NP **F**

Family Practice **BC**

CHN Provider ID#: 24976 ✕

Affiliated Hospital:
 San Francisco General Hospital

🗨 Cantonese

Sees all ages

NPI: 1205975497

CA License: Not Available

Provider listings are current as of 08/2016. For up-to-date listings visit www.sfhp.org. For additional information or questions call SFHP at **1(415) 547-7800** or **1(800) 288-5555**. You may notify SFHP of inaccuracies at providerdirectories@sfhp.org or **1(415) 547-7800**.

If any information is not available or not applicable for a provider, it is not listed.

72 Las listas de proveedores son exactas a partir de 08/2016. Para las listas actualizadas visite www.sfhp.org. Para obtener más información o si tiene alguna pregunta, llame al SFHP al **1(415) 547-7800** o **1(800) 288-5555**. Puede notificar los errores a SFHP al providerdirectories@sfhp.org o **1(415) 547-7800**. Si alguna información no está disponible o no aplica para un proveedor, no está en la lista.

THIS PAGE INTENTIONALLY LEFT BLANK
ESTA PÁGINA SE DEJÓ EN BLANCO A PROPÓSITO
本頁特意留空
ЭТА СТРАНИЦА НАМЕРЕННО ОСТАВЛЕНА ПУСТОЙ



SPECIALISTS BY SPECIALTY

Specialists are doctors who see patients with problems—such as allergies, asthma, diabetes, or heart problems. Your Primary Care Provider (PCP) will refer you to a specialist if you need expert advice or treatment for a specific problem, except for obstetricians and gynecologists. You do not need a referral for access to an obstetrician or gynecologist. This list is provided to show that there are many specialists available in each specialty. You should not contact a specialist directly. Your PCP is able to refer you to the right specialist in your medical group. You may not see a specialist (except for obstetricians and gynecologists) without a referral from your PCP. If you go to a specialist without a referral from your PCP, the service may not be paid for by SFHP. You may need prior authorization to see a specialist who is not part of your medical group.

Please check with the provider before scheduling your appointment, or call SFHP Customer Service at **1(800) 288-5555** (toll free), to confirm the provider is participating in SFHP's network.

See page 17 for a guide to the symbols used in this Provider Directory.

Los especialistas son médicos que tratan a pacientes con problemas tales como alergias, asma, diabetes o problemas cardíacos. Su proveedor de atención primaria (PCP) lo derivará a un especialista si necesita asesoramiento o tratamiento experto para un problema específico, a excepción de los obstetras y ginecólogos. Usted no necesita una referencia para el acceso a un obstetra o ginecólogo. Esta lista se proporciona para mostrar que hay muchos especialistas disponibles en cada especialidad. No se debe contactar directamente a un especialista. Su PCP es capaz de referirse al especialista adecuado en su grupo médico. El usuario no puede ver a un especialista (excepto para los obstetras y ginecólogos) sin una referencia de su PCP. Si usted va a un especialista sin una referencia de su PCP, el servicio no puede ser pagado por el SFHP. Es posible que necesite autorización previa para acudir a un especialista que no forma parte de su grupo médico.

Comuníquese con el proveedor antes de programar su cita, o llame a Servicio al Cliente de SFHP al **1(800) 288-5555** (toll free), para confirmar que el proveedor participe en la red de SFHP.

Véase la página 29 para una guía de los símbolos utilizados en este Directorio de Proveedores.

專家醫生是誰看到患者的問題，如過敏，哮喘，糖尿病或心臟問題。您的初級保健提供者 (PCP) 會向您推薦的專家，如果您需要專家諮詢或治療特定的問題，除了婦產科醫生。你不需要轉診訪問產科醫生或婦科醫生。提供此清單顯示，在各專業提供許多專家。你不應該的專家直接聯繫。您的 PCP 能夠向您推薦合適的專家在您的醫療組。你可能看不到專家 (除產科醫生和婦科醫生)，未經您的 PCP 轉診。如果你去到專科未經您的 PCP 轉診，該服務可能不被 SFHP 支付。您可能需要取得預先授權才可前往非您醫療團隊成員的專科醫生處就診。

請於約診之前與醫療提供者進行核實，或者致電 **1(800) 288-5555** (免費電話) 聯絡 SFHP 客服以確認醫療提供者是否已加入 SFHP 的網路。

見第 41 作指導，在此提供目錄中使用的符號。

Provider listings are current as of 08/2016. For up-to-date listings visit www.sfhf.org. For additional information or questions call SFHP at **1(415) 547-7800** or **1(800) 288-5555**. You may notify SFHP of inaccuracies at providerdirectories@sfhp.org or **1(415) 547-7800**.

If any information is not available or not applicable for a provider, it is not listed.

Las listas de proveedores son exactas a partir de 08/2016. Para las listas actualizadas visite www.sfhf.org. Para obtener más información o si tiene alguna pregunta, llame al SFHP al **1(415) 547-7800** o **1(800) 288-5555**. Puede notificar los errores a SFHP al providerdirectories@sfhp.org o **1(415) 547-7800**. Si alguna información no está disponible o no aplica para un proveedor, no está en la lista.



Врач-специалисты — это врачи, которые принимают пациентов с конкретными заболеваниями, например астмой, аллергией, диабетом или сердечно-сосудистыми заболеваниями. Если вам необходимо получить консультацию или лечение в случае возникновения конкретной проблемы со здоровьем, ваш основной лечащий врач (PCP) может направить вас к врачу-специалисту, кроме акушеров или гинекологов. Для посещения акушера или гинеколога получать направление не требуется. Данный перечень показывает, что существует множество специалистов в каждой области медицины. Однако вам не следует обращаться к врачу-специалисту напрямую. Ваш PCP может направить Вас к врачу-специалисту, входящему в вашу медицинскую группу. Вы не можете посещать врача-специалиста (кроме акушеров и гинекологов) без направления от PCP. Если вы обращаетесь к врачу-специалисту без направления от вашего PCP, SFHP может отказать вам в оплате такой услуги. Вам может понадобиться предварительное разрешение на посещение врача-специалиста, который не входит в вашу медицинскую группу.

Прежде чем записаться на прием к поставщику услуг, свяжитесь с ним или с отделом обслуживания участников SFHP по телефону **1(800) 288-5555** (звонок бесплатный) и убедитесь в том, что поставщик входит в сеть SFHP.

Расшифровка условных обозначений, использованных в данном Справочнике поставщиков медицинских услуг, представлена на стр. 55.

<p>Adolescent Medicine</p> <p>Medicina para adolescentes 青少年科 Подростковая медицина</p>	<p>Allergy and Immunology</p> <p>Alergia e inmunología 過敏與免疫科 Аллергология и иммунология</p>	<p>Anesthesiology</p> <p>Anestesiología 麻醉科 Анестезиология</p>	<p>BARASH, KRISTEN L CRNA F BC Medical Group(s): CHN CHN Affiliated Hospital: San Francisco General Hospital NPI: 1497872865 CA License: Not Available</p>
<p>BALBOA TEEN CLINIC 1000 Cayuga Street Room 156 San Francisco, CA 94112 1(415) 469-4512 M-F 8:30am-5:00pm Accessibility: EB, E, IB Spanish, Tagalog NPI: 1538101126</p>	<p>SFGH - DEPARTMENT OF PEDIATRICS 1001 Potrero Avenue San Francisco, CA 94110 1(415) 206-3684 M-F 8:00am-5:00pm NPI: 1659346708</p>	<p>SFGH - DEPARTMENT OF ANESTHESIOLOGY 1001 Potrero Avenue Room 3C38 San Francisco, CA 94110 1(415) 206-8145 M-F 8:00am-5:00pm NPI: 1366417420</p>	<p>BOAL, ALEXANDER C CRNA M BC Medical Group(s): CHN CHN Affiliated Hospital: San Francisco General Hospital NPI: 1932347812 CA License: Not Available</p>
<p>BESSON, TAMAR S NP F BC Medical Group(s): CHN CHN Affiliated Hospital: San Francisco General Hospital Spanish NPI: 1134287543 CA License: Not Available</p>	<p>FERNANDES, DIONISIO A MD M Medical Group(s): CHN CHN Affiliated Hospital: San Francisco General Hospital Spanish NPI: 1285691121 CA License: Not Available</p>	<p>BAINTON, ROLAND J MD M Medical Group(s): CHN CHN Affiliated Hospital: San Francisco General Hospital Spanish NPI: 1376596213 CA License: Not Available</p>	<p>BORGHI, LORI J CRNA F BC Medical Group(s): CHN CHN Affiliated Hospital: San Francisco General Hospital NPI: 1760509137 CA License: Not Available</p>
<p>BANDEN, SERENITY M NP F BC Medical Group(s): CHN CHN Affiliated Hospital: San Francisco General Hospital NPI: 1831477322 CA License: Not Available</p>			<p>BUNKER, CLINTON J CRNA M BC Medical Group(s): CHN CHN Affiliated Hospital: San Francisco General Hospital NPI: 1215040522 CA License: Not Available</p>

截至 2016 年 8 月, 最新的醫療提供者名單。查看最新名單, 請造訪 www.sfhp.org。如需更多資訊或有問題, 請撥打 SFHP 電話: **1(415) 547-7800** 或 **1(800) 288-5555**。您可發送電子郵件至 providerdirectories@sfhp.org 或致電 **1(415) 547-7800** 把不準確資訊告知 SFHP。如果提供者沒有某些資訊或該資訊不適合特定提供者, 則不列出該資訊。

Справочники поставщиков действительны на 08/2016. Актуальная информация о списках представлена на сайте www.sfhp.org. Для получения дополнительной информации или при возникновении вопросов следует обращаться в SFHP по номерам **1(415) 547-7800** или **1(800) 288-5555**. Вы можете сообщить SFHP о неточностях в списке по электронному адресу providerdirectories@sfhp.org или по телефону **1(415) 547-7800**. Если какая-либо информация недоступна или неприменима к поставщику медицинских услуг, она не указана в справочнике.



Specialists by Specialty
Especialistas por especialidad

專科醫生 (按專科排列)

Список специалистов по специальностям

HealthyWorkers

PROVIDER
DIRECTORY

CARLISLE, AMANDA SUE MD F

Medical Group(s): CHN
CHN Affiliated Hospital:
San Francisco General Hospital
NPI: 1124073887
CA License: Not Available

CARY, SARAH E CRNA F BC

Medical Group(s): CHN
CHN Affiliated Hospital:
San Francisco General Hospital
NPI: 1750404075
CA License: Not Available

CHANG, TONY C MD M

Medical Group(s): CHN
CHN Affiliated Hospital:
San Francisco General Hospital
NPI: 1649552910
CA License: Not Available

CHUNG, AI-KYUNG CRNA F BC

Medical Group(s): CHN
CHN Affiliated Hospital:
San Francisco General Hospital
NPI: 1528195518
CA License: Not Available

COLLINS, ADAM B MD M

Medical Group(s): CHN
CHN Affiliated Hospital:
San Francisco General Hospital
Spanish
NPI: 1043278344
CA License: #A62213

DIETRICK, TARA A CRNA F BC

Medical Group(s): CHN
CHN Affiliated Hospital:
San Francisco General Hospital
NPI: 1528248754
CA License: Not Available

DRASNER, KENNETH MD M BC

Medical Group(s): CHN
CHN Affiliated Hospital:
San Francisco General Hospital
NPI: 1912965807
CA License: Not Available

FRIGO, ROSE R CRNA F BC

Medical Group(s): CHN
CHN Affiliated Hospital:
San Francisco General Hospital
NPI: 1831234525
CA License: Not Available

GRAY, ANDREW T PHD M

Medical Group(s): CHN
CHN Affiliated Hospital:
San Francisco General Hospital
Spanish
NPI: 1396790044
CA License: Not Available

HASHIMOTO, TOMOKI MD M BC

Medical Group(s): CHN
CHN Affiliated Hospital:
San Francisco General Hospital
Japanese
NPI: 1205881950
CA License: Not Available

HEINTZ, SHANNON E CRNA F BC

Medical Group(s): CHN
CHN Affiliated Hospital:
San Francisco General Hospital
NPI: 1083802474
CA License: #RN589109

HERRICK, AMY E CRNA F BC

Medical Group(s): CHN
CHN Affiliated Hospital:
San Francisco General Hospital
NPI: 1326149329
CA License: #RN583246

KINGHORN, KATHERINE A MD F BC

Medical Group(s): CHN
CHN Affiliated Hospital:
San Francisco General Hospital
NPI: 1710938568
CA License: #A88955

KLINGER, KERRY A MD F BC

Medical Group(s): CHN
CHN Affiliated Hospital:
San Francisco General Hospital
NPI: 1689945230
CA License: Not Available

KROMBACH, JENS WILLIAM MD M BC

Medical Group(s): CHN
CHN Affiliated Hospital:
San Francisco General Hospital
German, Spanish
NPI: 1881762870
CA License: Not Available

KURIEN, PHILIP A MD M

Medical Group(s): CHN
CHN Affiliated Hospital:
San Francisco General Hospital
NPI: 1447425194
CA License: Not Available

LANCMAN, BENN M MD M

Medical Group(s): CHN
CHN Affiliated Hospital:
San Francisco General Hospital
NPI: 1487039418
CA License: #381

LANG, LAURA H MD F BC

Medical Group(s): CHN
CHN Affiliated Hospital:
San Francisco General Hospital
NPI: 1407183320
CA License: Not Available

LEE, DONNA H CRNA F BC

Medical Group(s): CHN
CHN Affiliated Hospital:
San Francisco General Hospital
NPI: 1801086970
CA License: Not Available

LEW, VINCENT K MD M BC

Medical Group(s): CHN
CHN Affiliated Hospital:
San Francisco General Hospital
NPI: 1770899940
CA License: #A115534

LIPNICK, MICHAEL S MD M BC

Medical Group(s): CHN
CHN Affiliated Hospital:
San Francisco General Hospital
NPI: 1881853018
CA License: #A115950

MCKAY, ERIN C MD F BC

Medical Group(s): CHN
CHN Affiliated Hospital:
San Francisco General Hospital
NPI: 1629304241
CA License: Not Available

MITCHELL, SHELLEY M CRNA F BC

Medical Group(s): CHN
CHN Affiliated Hospital:
San Francisco General Hospital
Spanish
NPI: 1922209170
CA License: #RN512627

NAHRWOLD, DANIEL A MD M

Medical Group(s): CHN
CHN Affiliated Hospital:
San Francisco General Hospital
NPI: 1588711378
CA License: Not Available

NAIDU, KATHERINE A MD F BC

Medical Group(s): CHN
CHN Affiliated Hospital:
San Francisco General Hospital
NPI: 1265668115
CA License: Not Available

NAVARRO, JEROLYN RENEE MD F

Medical Group(s): CHN
CHN Affiliated Hospital:
San Francisco General Hospital
NPI: 1548228430
CA License: Not Available

PAN, JONATHAN Z MD M

Medical Group(s): CHN
CHN Affiliated Hospital:
San Francisco General Hospital
NPI: 1578725123
CA License: Not Available

PAREKH, KRISHNA N MD F BC

Medical Group(s): CHN
CHN Affiliated Hospital:
San Francisco General Hospital
NPI: 1992948616
CA License: Not Available

PRAKASH BUDDÉ, ARUN MD M BC

Medical Group(s): CHN
CHN Affiliated Hospital:
San Francisco General Hospital
Italian, Spanish, Telugu
NPI: 1780895003
CA License: Not Available

SIMON, STEFAN GEORG MD M BC

Medical Group(s): CHN
CHN Affiliated Hospital:
San Francisco General Hospital
German
NPI: 1992763296
CA License: #A120470

Provider listings are current as of 08/2016. For up-to-date listings visit www.sfhp.org. For additional information or questions call SFHP at **(415) 547-7800** or **(800) 288-5555**. You may notify SFHP of inaccuracies at providerdirectories@sfhp.org or **(415) 547-7800**.

If any information is not available or not applicable for a provider, it is not listed.

76 Las listas de proveedores son exactas a partir de 08/2016. Para las listas actualizadas visite www.sfhp.org. Para obtener más información o si tiene alguna pregunta, llame al SFHP al **(415) 547-7800** o **(800) 288-5555**. Puede notificar los errores a SFHP al providerdirectories@sfhp.org o **(415) 547-7800**. Si alguna información no está disponible o no aplica para un proveedor, no está en la lista.



Specialists by Specialty
Especialistas por especialidad
專科醫生 (按專科排列)
Список специалистов по специальностям

SMITH, DEVON TYLER MD

M
Medical Group(s): CHN
 CHN Affiliated Hospital:
 San Francisco General Hospital
 NPI: 1285935502
 CA License: Not Available

SMITH, MARK A CRNA M BC

Medical Group(s): CHN
 CHN Affiliated Hospital:
 San Francisco General Hospital
 NPI: 1801087846
 CA License: Not Available

STACKHOUSE, ROBIN A MD

F
Medical Group(s): CHN
 CHN Affiliated Hospital:
 San Francisco General Hospital
 NPI: 1487608873
 CA License: Not Available

STEURER, MARC PHILIP MD

M BC
Medical Group(s): CHN
 CHN Affiliated Hospital:
 San Francisco General Hospital
 French, German
 NPI: 1376854802
 CA License: #A123064

SZETO, HELEN CRNA F BC

Medical Group(s): CHN
 CHN Affiliated Hospital:
 San Francisco General Hospital
 NPI: 1174841597
 CA License: Not Available

TANG, JULIN F MD M

Medical Group(s): CHN
 CHN Affiliated Hospital:
 San Francisco General Hospital
 Mandarin, Taiwanese
 NPI: 1043278369
 CA License: Not Available

WHITE, COURTNEY L CRNA

F BC
Medical Group(s): CHN
 CHN Affiliated Hospital:
 San Francisco General Hospital
 NPI: 1477824720
 CA License: Not Available

WILLIAMS, ELLIZA MARIE T

CRNA F BC
Medical Group(s): CHN
 CHN Affiliated Hospital:
 San Francisco General Hospital
 Tagalog
 NPI: 1821273780
 CA License: #RN550980

WONG, JENSON K MD M BC

Medical Group(s): CHN
 CHN Affiliated Hospital:
 San Francisco General Hospital
 Cantonese, Mandarin, Spanish
 NPI: 1649321332
 CA License: #A83560

WOO, CANDACE M NP F BC

Medical Group(s): CHN
 CHN Affiliated Hospital:
 San Francisco General Hospital
 NPI: 1316271745
 CA License: Not Available

WRIGHT-DASSE, TAMIE N

CRNA F BC
Medical Group(s): CHN
 CHN Affiliated Hospital:
 San Francisco General Hospital
 NPI: 1437440567
 CA License: Not Available

YOO, SUSAN SORHA MD

F BC
Medical Group(s): CHN
 CHN Affiliated Hospital:
 San Francisco General Hospital
 NPI: 1174650972
 CA License: Not Available

Audiology

Audiología
 聽覺科
 Аудиология

AUDIOLOGICAL SERVICES OF SAN FRANCISCO

3150 California Street Suite 1
 San Francisco, CA 94115
1(415) 346-6886
www.asosf.com
 M-F 9:00am-5:00pm
 NPI: 1184825481

EPTER, DAVID D N BC

Medical Group(s): CHN
 CHN Affiliated Hospital:
 San Francisco General Hospital
 NPI: 1518241603
 CA License: Not Available

LEUNG, PUI FUNG ALICE

F BC
Medical Group(s): CHN
 CHN Affiliated Hospital:
 San Francisco General Hospital
 Cantonese, Mandarin
 NPI: 1346289089
 CA License: #AU1813

Burn Medicine

Medicina para quemaduras
 燒傷科
 Ожоговая медицина

SFGH - DEPARTMENT OF PLASTIC SURGERY

1001 Potrero Avenue
 San Francisco, CA 94110

MCCARTHY, PATRICIA M NP

F BC
Medical Group(s): CHN
 CHN Affiliated Hospital:
 San Francisco General Hospital
 NPI: 1942416326
 CA License: Not Available

Cardiology

Cardiología
 心臟科
 Кардиология

SFGH - DEPARTMENT OF CARDIOLOGY

1001 Potrero Avenue
 Main Building 5, Suite 1M
 San Francisco, CA 94110
1(415) 206-8494
 Afterhours phone:
 1(415) 206-4654
www.sfhealthnetwork.org/
cardiology/
 M-TH 8:30am-5:00pm;
 F 8:30am-12:00pm,
 1:00pm-5:00pm
 NPI: 1386619344

ACCAD, MICHEL FARID MD

M
Medical Group(s): CHN
 CHN Affiliated Hospital:
 San Francisco General Hospital
 Arabic, French
 NPI: 1649389768
 CA License: Not Available

BOLGER, ANN F MD F BC

Medical Group(s): CHN
 CHN Affiliated Hospital:
 San Francisco General Hospital
 Spanish
 NPI: 1457395352
 CA License: Not Available

BURGERT, RALF NP M BC

Medical Group(s): CHN
 CHN Affiliated Hospital:
 San Francisco General Hospital
 German
 NPI: 1063720894
 CA License: Not Available

CHEITLIN, MELVIN D MD M

Medical Group(s): CHN
 CHN Affiliated Hospital:
 San Francisco General Hospital
 NPI: 1508808189
 CA License: Not Available

截至 2016 年 8 月, 最新的醫療提供者名單。 查看最新名單, 請造訪 www.sfhp.org。 如需更多資訊或有問題, 請撥打 SFHP 電話: **1(415) 547-7800** 或 **1(800) 288-5555**。 您可發送電子郵件至 providerdirectories@sfhp.org, 或致電 **1(415) 547-7800** 把不準確資訊告知 SFHP。 如果提供者沒有某些資訊或該資訊不適合特定提供者, 則不列出該資訊。

Справочники поставщиков действительны на 08/2016. Актуальная информация о списках представлена на сайте www.sfhp.org. Для получения дополнительной информации или при возникновении вопросов следует обращаться в SFHP по номерам **1(415) 547-7800** или **1(800) 288-5555**. Вы можете сообщить SFHP о неточностях в списке по электронному адресу providerdirectories@sfhp.org или по телефону **1(415) 547-7800**. Если какая-либо информация недоступна или неприменима к поставщику медицинских услуг, она не указана в справочнике.



Specialists by Specialty
Especialistas por especialidad
專科醫生 (按專科排列)

Список специалистов по специальностям

CHUNG, SUK YUEN NP **F** **BC**

Medical Group(s): CHN
 CHN Affiliated Hospital:
 San Francisco General Hospital
 ☞ Chinese
 NPI: 1437197639
 CA License: Not Available

GOLDSCHLAGER, LEONORA FOX MD **F**

Medical Group(s): CHN
 CHN Affiliated Hospital:
 San Francisco General Hospital
 NPI: 1215970538
 CA License: Not Available

MACGREGOR, JOHN S MD

M **BC**
Medical Group(s): CHN
 CHN Affiliated Hospital:
 San Francisco General Hospital
 ☞ German
 NPI: 1831131846
 CA License: Not Available

WATERS, DAVID D MD **M** **BC**

Medical Group(s): CHN
 CHN Affiliated Hospital:
 San Francisco General Hospital
 ☞ French
 NPI: 1508808122
 CA License: #C50282

ZIMMET, JEFFREY MD **N**

Medical Group(s): CHN
 CHN Affiliated Hospital:
 San Francisco General Hospital
 NPI: 1407850910
 CA License: Not Available

SFGH - DEPARTMENT OF PEDIATRICS

1001 Potrero Avenue
 San Francisco, CA 94110
1(415) 206-3684
 M-F 8:00am-5:00pm
 NPI: 1659346708

TEITEL, DAVID F MD **M** **BC**

Medical Group(s): CHN
 CHN Affiliated Hospital:
 San Francisco General Hospital
 ☞ Spanish
 NPI: 1356379002
 CA License: Not Available

Cardiovascular Disease

Enfermedad cardiovascular
 心血管疾病科
 Сердечно-сосудистые
 заболевания

SFGH - DEPARTMENT OF CARDIOLOGY

1001 Potrero Avenue
 Main Building 5, Suite 1M
 San Francisco, CA 94110
1(415) 206-8494
 Afterhours phone:
 1(415) 206-4654
www.sfhealthnetwork.org/cardiology/
 M-TH 8:30am-5:00pm;
 F 8:30am-12:00pm,
 1:00pm-5:00pm
 NPI: 1386619344

GREGORATOS, GABRIEL MD

M **BC**
Medical Group(s): CHN
 CHN Affiliated Hospital:
 San Francisco General Hospital
 ☞ French, Greek
 NPI: 1679522916
 CA License: Not Available

MACGREGOR, JOHN S MD

M **BC**
Medical Group(s): CHN
 CHN Affiliated Hospital:
 San Francisco General Hospital
 ☞ German
 NPI: 1831131846
 CA License: Not Available

SFGH - DEPARTMENT OF NUCLEAR MEDICINE

1001 Potrero Avenue
 San Francisco, CA 94110
 M-F 9:00am-5:00pm

BOTVINICK, ELIAS H MD

M **BC**
Medical Group(s): CHN
 CHN Affiliated Hospital:
 San Francisco General Hospital
 NPI: 1760440465
 CA License: Not Available

Certified Nurse Midwife

Enfermera obstétrica
 certificada
 認證助產士
 Сертифицированная
 медсестра-акушерка

SFGH - CNM DEPARTMENT OF OBSTETRICS AND GYNECOLOGY

1600 Divisadero Street 4th Floor
 San Francisco, CA 94115
1(415) 353-9600
 M-F 8:30am-5:00pm
 NPI: 1033325493

MYERS, KARA COTTON

CNM **F** **BC**
Medical Group(s): CHN
 CHN Affiliated Hospital:
 San Francisco General Hospital
 ☞ Spanish
 NPI: 1376559526
 CA License: Not Available

RIVERA, CARMEN MARIA

CNM **F** **BC**
Medical Group(s): CHN
 CHN Affiliated Hospital:
 San Francisco General Hospital
 ☞ Spanish
 NPI: 1831383850
 CA License: Not Available

SFGH - DEPARTMENT OF OBSTETRICS AND GYNECOLOGY

1001 Potrero Avenue Suite 6D
 San Francisco, CA 94110
1(415) 206-3409
 NPI: 1407821523

DAU, KIM Q CNM **F** **BC**

Medical Group(s): CHN
 CHN Affiliated Hospital:
 San Francisco General Hospital
 ☞ Spanish
 NPI: 1740458660
 CA License: Not Available

DELGADO, ANA R CNM

F **BC**
Medical Group(s): CHN
 CHN Affiliated Hospital:
 San Francisco General Hospital
 ☞ Spanish
 NPI: 1760402887
 CA License: Not Available

DIAZ-ABARCA, JULIO G CNM **M** **BC**

Medical Group(s): CHN
 CHN Affiliated Hospital:
 San Francisco General Hospital
 ☞ Spanish
 NPI: 1831126804
 CA License: Not Available

JURKIEWICZ, LAURIE DENISE CNM **F** **BC**

Medical Group(s): CHN
 CHN Affiliated Hospital:
 San Francisco General Hospital
 ☞ Spanish
 NPI: 1780613828
 CA License: Not Available

Dentistry

Odontología
 牙科
 СТОМАТОЛОГИЯ

SILVER AVENUE FAMILY HEALTH CENTER

1525 Silver Avenue
 San Francisco, CA 94134
1(415) 657-1700
www.sfhealthnetwork.org
 M-F 8:00am-5:00pm
 ♿ Accessibility: E, IB
 ☞ Cantonese, French, Italian, Spanish, Tagalog, Vietnamese
 NPI: 1477593259

ONG, SIEW YEIN DDS

F **BC**
Medical Group(s): CHN
 CHN Affiliated Hospital:
 San Francisco General Hospital
 ☞ Mandarin
 NPI: 1871520775
 CA License: Not Available

Provider listings are current as of 08/2016. For up-to-date listings visit www.sfhp.org. For additional information or questions call SFHP at **1(415) 547-7800** or **1(800) 288-5555**. You may notify SFHP of inaccuracies at providerdirectories@sfhp.org or **1(415) 547-7800**.

If any information is not available or not applicable for a provider, it is not listed.

Las listas de proveedores son exactas a partir de 08/2016. Para las listas actualizadas visite www.sfhp.org. Para obtener más información o si tiene alguna pregunta, llame al SFHP al **1(415) 547-7800** o **1(800) 288-5555**. Puede notificar los errores a SFHP al providerdirectories@sfhp.org o **1(415) 547-7800**. Si alguna información no está disponible o no aplica para un proveedor, no está en la lista.



SOUTHEAST HEALTH CENTER

2401 Keith Street
 San Francisco, CA 94124
1(415) 671-7000
www.sfhealthnetwork.org
 M-F 8:00am-5:00pm
 ♿ Accessibility: T, EB, E, IB, P
 🗣️ Cantonese, Mandarin, Samoan, Spanish
 NPI: 1437191087

REYES, MARCO DDS M BC
Medical Group(s): CHN

CHN Affiliated Hospital:
 San Francisco General Hospital
 🗣️ Spanish
 NPI: 1851494975
 CA License: Not Available

TOM WADDELL URBAN HEALTH CLINIC

230 Golden Gate Ave
 San Francisco, CA 94102
1(415) 355-7400
www.sfhealthnetwork.org
 M-F 8:00am-5:00pm
 ♿ Accessibility: T, EB, E, IB, P
 🗣️ Cantonese, French, Italian, Korean, Mandarin, Russian, Spanish, Taiwanese, Vietnamese
 NPI: 1497094858

FILLER, EVAN M DMD N BC
Medical Group(s): CHN

CHN Affiliated Hospital:
 San Francisco General Hospital
 🗣️ Spanish
 NPI: 1447466479
 CA License: Not Available

Dermatology

Dermatología
 皮膚科
 Дерматология

SFGH - DEPARTMENT OF DERMATOLOGY

1001 Potrero Avenue
 San Francisco, CA 94110
1(415) 206-4777
 M-F 8:30am-5:00pm
 NPI: 1164497285

AHMAD, REGINA CELESTE MD N

Medical Group(s): CHN
 CHN Affiliated Hospital:
 San Francisco General Hospital
 NPI: 1861629321
 CA License: #A113304

ALTEMUS, DEBORAH MD N

Medical Group(s): CHN
 CHN Affiliated Hospital:
 San Francisco General Hospital
 NPI: 1821180993
 CA License: #20A5157

AMERSON, ERIN HUIRAS MD F

Medical Group(s): CHN
 CHN Affiliated Hospital:
 San Francisco General Hospital
 NPI: 1679732671
 CA License: Not Available

BECKER, BRAD A MD M

Medical Group(s): CHN
 CHN Affiliated Hospital:
 San Francisco General Hospital
 NPI: 1942230420
 CA License: #G76566

BERGER, TIMOTHY G MD M BC

Medical Group(s): CHN
 CHN Affiliated Hospital:
 San Francisco General Hospital
 🗣️ German
 NPI: 1124079181
 CA License: Not Available

DANS, MICHAEL J MD M

Medical Group(s): CHN
 CHN Affiliated Hospital:
 San Francisco General Hospital
 NPI: 1235213208
 CA License: #A89288

FARSANI, TERRY T MD F

Medical Group(s): CHN
 CHN Affiliated Hospital:
 San Francisco General Hospital
 NPI: 1750602819
 CA License: Not Available

FRIEDEN, ILONA J MD F BC

Medical Group(s): CHN
 CHN Affiliated Hospital:
 San Francisco General Hospital
 🗣️ Spanish
 NPI: 1396703435
 CA License: #G38622

GREKIN, ROY C MD M BC

Medical Group(s): CHN
 CHN Affiliated Hospital:
 San Francisco General Hospital
 NPI: 1245278506
 CA License: Not Available

KATZ, KENNETH A MD M BC

Medical Group(s): CHN
 CHN Affiliated Hospital:
 San Francisco General Hospital
 🗣️ French
 NPI: 1134141583
 CA License: Not Available

KAY, DONALD M MD M

Medical Group(s): CHN
 CHN Affiliated Hospital:
 San Francisco General Hospital
 NPI: 1740287960
 CA License: Not Available

KAYMEN, AMELIA H MD F

Medical Group(s): CHN
 CHN Affiliated Hospital:
 San Francisco General Hospital
 NPI: 1720170780
 CA License: Not Available

LENAHAN, JOHN A MD M

Medical Group(s): CHN
 CHN Affiliated Hospital:
 San Francisco General Hospital
 NPI: 1710023692
 CA License: Not Available

LESLIE, KIERON S MD M

Medical Group(s): CHN
 CHN Affiliated Hospital:
 San Francisco General Hospital
 NPI: 1578514824
 CA License: Not Available

LIAO, WILSON J MD M

Medical Group(s): CHN
 CHN Affiliated Hospital:
 San Francisco General Hospital
 🗣️ Chinese, German
 NPI: 1528194255
 CA License: Not Available

LISS, WILLIAM A MD M

Medical Group(s): CHN
 CHN Affiliated Hospital:
 San Francisco General Hospital
 NPI: 1740368828
 CA License: Not Available

LIU, THEODORE MD M

Medical Group(s): CHN
 CHN Affiliated Hospital:
 San Francisco General Hospital
 NPI: 1437237054
 CA License: Not Available

MAURER, TOBY A MD F BC

Medical Group(s): CHN
 CHN Affiliated Hospital:
 San Francisco General Hospital
 🗣️ French
 NPI: 1871668509
 CA License: Not Available

MAURO, THEODORA M MD F

Medical Group(s): CHN
 CHN Affiliated Hospital:
 San Francisco General Hospital
 NPI: 1285609040
 CA License: #G54795

MILLER, MARTIN B MD M

Medical Group(s): CHN
 CHN Affiliated Hospital:
 San Francisco General Hospital
 🗣️ Spanish
 NPI: 1215005327
 CA License: Not Available

MOORE, MEGAN M MD F

Medical Group(s): CHN
 CHN Affiliated Hospital:
 San Francisco General Hospital
 NPI: 1184766131
 CA License: Not Available

NAIK, HALEY MD N

Medical Group(s): CHN
 CHN Affiliated Hospital:
 San Francisco General Hospital
 NPI: 1750561056
 CA License: #A138472

截至 2016 年 8 月, 最新的醫療提供者名單。 查看最新名單, 請造訪 www.sfhp.org。 如需更多資訊或有問題, 請撥打 SFHP 電話: **1(415) 547-7800** 或 **1(800) 288-5555**。 您可發送電子郵件至 providerdirectories@sfhp.org, 或致電 **1(415) 547-7800** 把不準確資訊告知 SFHP。 如果提供者沒有某些資訊或該資訊不適合特定提供者, 則不列出該資訊。

Справочники поставщиков действительны на 08/2016. Актуальная информация о списках представлена на сайте www.sfhp.org. Для получения дополнительной информации или при возникновении вопросов следует обращаться в SFHP по номерам **1(415) 547-7800** или **1(800) 288-5555**. Вы можете сообщить SFHP о неточностях в списке по электронному адресу providerdirectories@sfhp.org или по телефону **1(415) 547-7800**. Если какая-либо информация недоступна или неприменима к поставщику медицинских услуг, она не указана в справочнике.



Specialists by Specialty
Especialistas por especialidad
專科醫生 (按專科排列)
Список специалистов по специальностям

HealthyWorkers

PROVIDER
DIRECTORY

NEUHAUS, ISAAC M MD

M **BC**

Medical Group(s): CHN

CHN Affiliated Hospital:
San Francisco General Hospital

Spanish

NPI: 1811954431

CA License: Not Available

NICHOLS, BENJAMIN MD **N**

Medical Group(s): CHN

CHN Affiliated Hospital:
San Francisco General Hospital

NPI: 1790983237

CA License: #A97389

PANAGOTACOS, PETER J MD

M

Medical Group(s): CHN

CHN Affiliated Hospital:
San Francisco General Hospital

NPI: 1740302868

CA License: Not Available

POINDEXTER, GABRIELE B MD **F**

Medical Group(s): CHN

CHN Affiliated Hospital:
San Francisco General Hospital

Spanish

NPI: 1245452796

CA License: #A107793

RAJENDRAN, PRIYA MD **F**

Medical Group(s): CHN

CHN Affiliated Hospital:
San Francisco General Hospital

Tamil

NPI: 1043447972

CA License: Not Available

REESE, VAIL C MD **M**

Medical Group(s): CHN

CHN Affiliated Hospital:
San Francisco General Hospital

NPI: 1831149335

CA License: Not Available

REINKE, KARA A MD **F**

Medical Group(s): CHN

CHN Affiliated Hospital:
San Francisco General Hospital

French

NPI: 1457469041

CA License: Not Available

REISMAN, MARK S MD **M**

Medical Group(s): CHN

CHN Affiliated Hospital:
San Francisco General Hospital

NPI: 1124106919

CA License: #G54329

RICARDO GONZALEZ, ROBERTO R MD **M**

Medical Group(s): CHN

CHN Affiliated Hospital:
San Francisco General Hospital

Spanish

NPI: 1487949533

CA License: #A123884

SCHARSCHMIDT, TIFFANY C MD **F**

Medical Group(s): CHN

CHN Affiliated Hospital:
San Francisco General Hospital

NPI: 1073760096

CA License: Not Available

TUFFANELLI, LUCIA R MD

F **BC**

Medical Group(s): CHN

CHN Affiliated Hospital:
San Francisco General Hospital

Spanish

NPI: 1760474894

CA License: Not Available

UNEMORI, PATRICK M MD

M

Medical Group(s): CHN

CHN Affiliated Hospital:
San Francisco General Hospital

NPI: 1811194814

CA License: Not Available

WILLIAMS, MARY L MD **F**

Medical Group(s): CHN

CHN Affiliated Hospital:
San Francisco General Hospital

German

NPI: 1487603759

CA License: Not Available

ZANELLI, GAETANO MD **M**

Medical Group(s): CHN

CHN Affiliated Hospital:
San Francisco General Hospital

NPI: 1134145550

CA License: #G71906

SFGH - DEPARTMENT OF PEDIATRICS

1001 Potrero Avenue
San Francisco, CA 94110

1(415) 206-3684

M-F 8:00am-5:00pm

NPI: 1659346708

MATHES, ERIN F MD **F**

Medical Group(s): CHN

CHN Affiliated Hospital:
San Francisco General Hospital

Spanish

NPI: 1376670976

CA License: Not Available

SFGH POSITIVE HEALTH PRACTICE

995 Potrero Avenue Ward 86
San Francisco, CA 94110

1(415) 206-2400

www.sfhealthnetwork.org

M,TU,TH,F 8:00am-5:00pm;

W 9:00am-5:00pm

Accessibility: T, EB, E

MAURER, TOBY A MD **F** **BC**

Medical Group(s): CHN

CHN Affiliated Hospital:
San Francisco General Hospital

French

NPI: 1871668509

CA License: Not Available

Dermatopathology

Dermatopatología

皮膚病理科

Дерматопатология

SFGH - DEPARTMENT OF DERMATOLOGY

1001 Potrero Avenue
San Francisco, CA 94110

1(415) 206-4777

M-F 8:30am-5:00pm

NPI: 1164497285

NORTH, JEFFREY P MD **M**

Medical Group(s): CHN

CHN Affiliated Hospital:
San Francisco General Hospital

NPI: 1992912968

CA License: Not Available

SFGH - DEPARTMENT OF PATHOLOGY

1001 Potrero Avenue
Building 3, Room 102
San Francisco, CA 94110

M-F 8:00am-5:00pm

NPI: 1225003346

LEBOIT, PHILIP E MD **M**

Medical Group(s): CHN

CHN Affiliated Hospital:
San Francisco General Hospital

NPI: 1154385938

CA License: Not Available

MCCALMONT, TIMOTHY H MD **M** **BC**

Medical Group(s): CHN

CHN Affiliated Hospital:
San Francisco General Hospital

NPI: 1275598732

CA License: Not Available

MULLY, THADDEUS W MD

M **BC**

Medical Group(s): CHN

CHN Affiliated Hospital:
San Francisco General Hospital

French

NPI: 1174519607

CA License: Not Available

NORTH, JEFFREY P MD **M**

Medical Group(s): CHN

CHN Affiliated Hospital:
San Francisco General Hospital

NPI: 1992912968

CA License: Not Available

Provider listings are current as of 08/2016. For up-to-date listings visit www.sfhp.org. For additional information or questions call SFHP at **1(415) 547-7800** or **1(800) 288-5555**. You may notify SFHP of inaccuracies at providerdirectories@sfhp.org or **1(415) 547-7800**.

If any information is not available or not applicable for a provider, it is not listed.

80 Las listas de proveedores son exactas a partir de 08/2016. Para las listas actualizadas visite www.sfhp.org. Para obtener más información o si tiene alguna pregunta, llame al SFHP al **1(415) 547-7800** o **1(800) 288-5555**. Puede notificar los errores a SFHP al providerdirectories@sfhp.org o **1(415) 547-7800**. Si alguna información no está disponible o no aplica para un proveedor, no está en la lista.



Diagnostic Radiology

Diagnóstico de radiología
診斷放射科
Рентгенодиагностика

SFGH - DEPARTMENT OF GENERAL SURGERY

1001 Potrero Avenue Ward 3-A
San Francisco, CA 94110
1(415) 206-4626
M-F 8:00am-4:30pm
Accessibility: EB, E, P, R
NPI: 1477528503

YOUNG, SUN JON MD (M) (BC)

Medical Group(s): CHN
CHN Affiliated Hospital:
San Francisco General Hospital
NPI: 1770747909
CA License: Not Available

SFGH - DEPARTMENT OF NUCLEAR MEDICINE

1001 Potrero Avenue
San Francisco, CA 94110
M-F 9:00am-5:00pm

FUNG, YING MD (F) (BC)

Medical Group(s): CHN
CHN Affiliated Hospital:
San Francisco General Hospital
Chinese
NPI: 1326077736
CA License: Not Available

GALVIN, HELEN B MD (F)

Medical Group(s): CHN
CHN Affiliated Hospital:
San Francisco General Hospital
NPI: 1861434268
CA License: #A33455

SFGH - DEPARTMENT OF RADIOLOGY

1001 Potrero Avenue Room 1X60
San Francisco, CA 94110
M-F 8:00am-5:00pm
NPI: 1063487122

AGARWAL, VISHAL MD

(M) (BC)
Medical Group(s): CHN
CHN Affiliated Hospital:
San Francisco General Hospital
NPI: 1972796332
CA License: #A105807

AWOBULUYI, MARC T MD

(M) (BC)
Medical Group(s): CHN
CHN Affiliated Hospital:
San Francisco General Hospital
NPI: 1962512145
CA License: Not Available

BHAGAT, BISHAL J MD (M)

Medical Group(s): CHN
CHN Affiliated Hospital:
San Francisco General Hospital
Hindi
NPI: 1003868894
CA License: Not Available

COHEN, PIERRE-ALAIN MD

(M)
Medical Group(s): CHN
CHN Affiliated Hospital:
San Francisco General Hospital
French, Laotian, Spanish
NPI: 1508810557
CA License: Not Available

COOKE, DANIEL LEWIS MD

(M) (BC)
Medical Group(s): CHN
CHN Affiliated Hospital:
San Francisco General Hospital
NPI: 1144334632
CA License: Not Available

DARFLINGER, ROBERT J MD

(M)
Medical Group(s): CHN
CHN Affiliated Hospital:
San Francisco General Hospital
NPI: 1801160874
CA License: #A119657

DOWD, CHRISTOPHER F MD

(M) (BC)
Medical Group(s): CHN
CHN Affiliated Hospital:
San Francisco General Hospital
NPI: 1376520114
CA License: Not Available

FREIMANIS, RITA IRENE MD

(F)
Medical Group(s): CHN
CHN Affiliated Hospital:
San Francisco General Hospital
French
NPI: 1508840802
CA License: #G135810

GEAN-GERSCH, ALISA D MD

(F) (BC)
Medical Group(s): CHN
CHN Affiliated Hospital:
San Francisco General Hospital
NPI: 1942246343
CA License: #G66034

HAYWARD, JESSICA H MD

(F) (BC)
Medical Group(s): CHN
CHN Affiliated Hospital:
San Francisco General Hospital
NPI: 1598930075
CA License: Not Available

HETTS, STEVEN W MD (M)

Medical Group(s): CHN
CHN Affiliated Hospital:
San Francisco General Hospital
Spanish
NPI: 1437198082
CA License: Not Available

JHA, PRIYANKA MD (F) (BC)

Medical Group(s): CHN
CHN Affiliated Hospital:
San Francisco General Hospital
NPI: 1275775207
CA License: Not Available

LABERGE, JEANNE M MD

(F) (BC)
Medical Group(s): CHN
CHN Affiliated Hospital:
San Francisco General Hospital
NPI: 1952345886
CA License: Not Available

LU, JENNY MD (F)

Medical Group(s): CHN
CHN Affiliated Hospital:
San Francisco General Hospital
NPI: 1922328111
CA License: #A120508

LYNCH, TERRY C MD (M)

Medical Group(s): CHN
CHN Affiliated Hospital:
San Francisco General Hospital
French
NPI: 1285689935
CA License: Not Available

MAWAD, KAREEM MD (M)

Medical Group(s): CHN
CHN Affiliated Hospital:
San Francisco General Hospital
NPI: 1265750467
CA License: #134611

MONU, NICHOLAS C MD (M)

Medical Group(s): CHN
CHN Affiliated Hospital:
San Francisco General Hospital
Russian
NPI: 1093031684
CA License: #134277

NAGAI, BRIAN KAORU MD

(M) (BC)
Medical Group(s): CHN
CHN Affiliated Hospital:
San Francisco General Hospital
NPI: 1467493536
CA License: Not Available

NANAVATI, SUJAL M MD

(M) (BC)
Medical Group(s): CHN
CHN Affiliated Hospital:
San Francisco General Hospital
French
NPI: 1326077496
CA License: Not Available

OU, JAO MD (M)

Medical Group(s): CHN
CHN Affiliated Hospital:
San Francisco General Hospital
NPI: 1013232792
CA License: #A134944

RADMANESH, ALIREZA MD

(M)
Medical Group(s): CHN
CHN Affiliated Hospital:
San Francisco General Hospital
Farsi
NPI: 1508093766
CA License: Not Available

RAY, KIMBERLY M MD (F) (BC)

Medical Group(s): CHN
CHN Affiliated Hospital:
San Francisco General Hospital
NPI: 1003849936
CA License: Not Available

RYBKIN, ALEXANDER VALENTINE MD (M) (BC)

Medical Group(s): CHN
CHN Affiliated Hospital:
San Francisco General Hospital
Russian
NPI: 1336137025
CA License: #A75048

截至 2016 年 8 月, 最新的醫療提供者名單。查看最新名單, 請造訪 www.sfhp.org。如需更多資訊或有問題, 請撥打 SFHP 電話: 1(415) 547-7800 或 1(800) 288-5555。您可發送電子郵件至 providerdirectories@sfhp.org, 或致電 1(415) 547-7800 把不準確資訊告知 SFHP。如果提供者沒有某些資訊或該資訊不適合特定提供者, 則不列出該資訊。

Справочники поставщиков действительны на 08/2016. Актуальная информация о списках представлена на сайте www.sfhp.org. Для получения дополнительной информации или при возникновении вопросов следует обращаться в SFHP по номерам 1(415) 547-7800 или 1(800) 288-5555. Вы можете сообщить SFHP о неточностях в списке по электронному адресу providerdirectories@sfhp.org или по телефону 1(415) 547-7800. Если какая-либо информация недоступна или неприменима к поставщику медицинских услуг, она не указана в справочнике.



Specialists by Specialty
Especialistas por especialidad
專科醫生 (按專科排列)

Список специалистов по специальностям

SAWHNEY, RAJIV MD **M** **BC**
Medical Group(s): CHN
 CHN Affiliated Hospital:
 San Francisco General Hospital
 NPI: 1568488732
 CA License: Not Available

SONNE, DAVID C MD **M** **BC**
Medical Group(s): CHN
 CHN Affiliated Hospital:
 San Francisco General Hospital
 NPI: 1295791804
 CA License: Not Available

STRACHOWSKI, LORETTA M MD **F**
Medical Group(s): CHN
 CHN Affiliated Hospital:
 San Francisco General Hospital
 NPI: 1497785976
 CA License: Not Available

THAKER, ASHESH AMRISH MD **M**
Medical Group(s): CHN
 CHN Affiliated Hospital:
 San Francisco General Hospital
 Spanish
 NPI: 1720222565
 CA License: #A129665

TRUONG, LOUISE MARIE MD **F**
Medical Group(s): CHN
 CHN Affiliated Hospital:
 San Francisco General Hospital
 NPI: 1386961985
 CA License: #118950

URBANIA, THOMAS H MD **M** **BC**
Medical Group(s): CHN
 CHN Affiliated Hospital:
 San Francisco General Hospital
 Spanish
 NPI: 1114040441
 CA License: Not Available

VU, THIENKHAH HUY MD **M** **BC**
Medical Group(s): CHN
 CHN Affiliated Hospital:
 San Francisco General Hospital
 Vietnamese
 NPI: 1275577173
 CA License: Not Available

WEINBERG, BRENT DEREK MD **M**
Medical Group(s): CHN
 CHN Affiliated Hospital:
 San Francisco General Hospital
 NPI: 1669602991
 CA License: Not Available

WILSON, MARK W MD **M** **BC**
Medical Group(s): CHN
 CHN Affiliated Hospital:
 San Francisco General Hospital
 NPI: 1184666091
 CA License: Not Available

YOUNG, SUN JON MD **M** **BC**
Medical Group(s): CHN
 CHN Affiliated Hospital:
 San Francisco General Hospital
 NPI: 1770747909
 CA License: Not Available

YUH, ESTHER L PHD **F** **BC**
Medical Group(s): CHN
 CHN Affiliated Hospital:
 San Francisco General Hospital
 NPI: 1134260664
 CA License: Not Available

Emergency Medicine

Medicina de emergencia
 急診科
 Экстренная медицинская
 помощь

SFGH - DEPARTMENT OF EMERGENCY MEDICINE
 1001 Potrero Avenue Suite 1E
 San Francisco, CA 94110
1(415) 206-5752
 M-F 8:00am-5:00pm
 NPI: 1316912439

ALDAZ, JESSICA K NP **F** **BC**
Medical Group(s): CHN
 CHN Affiliated Hospital:
 San Francisco General Hospital
 NPI: 1740467174
 CA License: Not Available

BROWN, JOHN F MD **M**
Medical Group(s): CHN
 CHN Affiliated Hospital:
 San Francisco General Hospital
 French
 NPI: 1053355941
 CA License: #G57855

CHEN, ESTHER H MD **F** **BC**
Medical Group(s): CHN
 CHN Affiliated Hospital:
 San Francisco General Hospital
 Mandarin
 NPI: 1821037342
 CA License: #C53801

CHIN, RACHEL L MD **F**
Medical Group(s): CHN
 CHN Affiliated Hospital:
 San Francisco General Hospital
 NPI: 1477597375
 CA License: #G75163

CHING, BRADLEY CHUCK YIN MD **M**
Medical Group(s): CHN
 CHN Affiliated Hospital:
 San Francisco General Hospital
 NPI: 1588933261
 CA License: #A123169

COLFAX, GRANT N MD **M**
Medical Group(s): CHN
 CHN Affiliated Hospital:
 San Francisco General Hospital
 NPI: 1871610246
 CA License: Not Available

CUNNINGHAM, ERIN E NP **F** **BC**
Medical Group(s): CHN
 CHN Affiliated Hospital:
 San Francisco General Hospital
 Spanish
 NPI: 1609895242
 CA License: Not Available

DUSEJA, REENA MD **F** **BC**
Medical Group(s): CHN
 CHN Affiliated Hospital:
 San Francisco General Hospital
 NPI: 1447362017
 CA License: Not Available

FRUHAN, SCOTT ALEXANDER MD **M**
Medical Group(s): CHN
 CHN Affiliated Hospital:
 San Francisco General Hospital
 NPI: 1437410925
 CA License: #136193

GELB, ALAN M MD **M**
Medical Group(s): CHN
 CHN Affiliated Hospital:
 San Francisco General Hospital
 NPI: 1497796213
 CA License: Not Available

GRAVES, HOWARD C MD **M**
Medical Group(s): CHN
 CHN Affiliated Hospital:
 San Francisco General Hospital
 NPI: 1427090869
 CA License: Not Available

GURLEY, RITA J MD **F**
Medical Group(s): CHN
 CHN Affiliated Hospital:
 San Francisco General Hospital
 NPI: 1326165796
 CA License: Not Available

HARRIES, AARON J MD **M**
Medical Group(s): CHN
 CHN Affiliated Hospital:
 San Francisco General Hospital
 NPI: 1437468824
 CA License: Not Available

HOFFMAN, JEANNE A NP **F** **BC**
Medical Group(s): CHN
 CHN Affiliated Hospital:
 San Francisco General Hospital
 NPI: 1508037714
 CA License: Not Available

HOFFMAN, STEPHEN H MD **M**
Medical Group(s): CHN
 CHN Affiliated Hospital:
 San Francisco General Hospital
 Portuguese
 NPI: 1265476147
 CA License: Not Available

HSIA, RENEE YUEN-JAN MD **F** **BC**
Medical Group(s): CHN
 CHN Affiliated Hospital:
 San Francisco General Hospital
 Cantonese, French, Mandarin, Spanish
 NPI: 1871647362
 CA License: Not Available

ISAACS, ERIC D MD **M**
Medical Group(s): CHN
 CHN Affiliated Hospital:
 San Francisco General Hospital
 NPI: 1356385231
 CA License: Not Available

Provider listings are current as of 08/2016. For up-to-date listings visit www.sfhp.org. For additional information or questions call SFHP at **1(415) 547-7800** or **1(800) 288-5555**. You may notify SFHP of inaccuracies at providerdirectories@sfhp.org or **1(415) 547-7800**.

If any information is not available or not applicable for a provider, it is not listed.

Las listas de proveedores son exactas a partir de 08/2016. Para las listas actualizadas visite www.sfhp.org. Para obtener más información o si tiene alguna pregunta, llame al SFHP al **1(415) 547-7800** o **1(800) 288-5555**. Puede notificar los errores a SFHP al providerdirectories@sfhp.org o **1(415) 547-7800**. Si alguna información no está disponible o no aplica para un proveedor, no está en la lista.



Specialists by Specialty
Especialistas por especialidad
專科醫生 (按專科排列)
Список специалистов по специальностям

JHUN, PAUL S MD (M)

Medical Group(s): CHN
 CHN Affiliated Hospital:
 San Francisco General Hospital
 NPI: 1164629390
 CA License: Not Available

KANZARIA, HEMAL MD (M)

Medical Group(s): CHN
 CHN Affiliated Hospital:
 San Francisco General Hospital
 Spanish
 NPI: 1245566264
 CA License: Not Available

KAPLAN, BETH CAROL MD

(F)
Medical Group(s): CHN
 CHN Affiliated Hospital:
 San Francisco General Hospital
 NPI: 1275573560
 CA License: #G77564

KAPLOVE, CHARLES MD (M)

Medical Group(s): CHN
 CHN Affiliated Hospital:
 San Francisco General Hospital
 Spanish
 NPI: 1114925898
 CA License: Not Available

KING, TINA M NP (F) (BC)

Medical Group(s): CHN
 CHN Affiliated Hospital:
 San Francisco General Hospital
 NPI: 1295936441
 CA License: Not Available

KLEIN, JUDITH RACHEL MD

(F) (BC)
Medical Group(s): CHN
 CHN Affiliated Hospital:
 San Francisco General Hospital
 Spanish
 NPI: 1235171638
 CA License: Not Available

KNIGHT, RONEESHA S MD

(M)
Medical Group(s): CHN
 CHN Affiliated Hospital:
 San Francisco General Hospital
 NPI: 1962724948
 CA License: #A107935

KORNBLITH, AARON E MD

(M) (BC)
Medical Group(s): CHN
 CHN Affiliated Hospital:
 San Francisco General Hospital
 NPI: 1073848164
 CA License: Not Available

LEGENZA, SHARON A NP

(F) (BC)
Medical Group(s): CHN
 CHN Affiliated Hospital:
 San Francisco General Hospital
 NPI: 1871620864
 CA License: Not Available

LEMELIN, JENNIFER A NP

(F) (BC)
Medical Group(s): CHN
 CHN Affiliated Hospital:
 San Francisco General Hospital
 NPI: 1558669374
 CA License: Not Available

LIN, MICHELLE MD (F)

Medical Group(s): CHN
 CHN Affiliated Hospital:
 San Francisco General Hospital
 NPI: 1831131416
 CA License: Not Available

LUNG, DERRICK D MD (M) (BC)

Medical Group(s): CHN
 CHN Affiliated Hospital:
 San Francisco General Hospital
 NPI: 1821259342
 CA License: Not Available

MADHOK, DEBBIE YI MD

(F) (BC)
Medical Group(s): CHN
 CHN Affiliated Hospital:
 San Francisco General Hospital
 NPI: 1164650784
 CA License: #A137138

MAHONEY, HEATHER J MD

(F) (BC)
Medical Group(s): CHN
 CHN Affiliated Hospital:
 San Francisco General Hospital
 NPI: 1316147556
 CA License: Not Available

MALMUD, DAVID LEWIS MD

(M) (BC)
Medical Group(s): CHN
 CHN Affiliated Hospital:
 San Francisco General Hospital
 Spanish
 NPI: 1619089281
 CA License: Not Available

MCNIEL, MARGARET R NP

(F) (BC)
Medical Group(s): CHN
 CHN Affiliated Hospital:
 San Francisco General Hospital
 NPI: 1649328386
 CA License: Not Available

MERCER, MARY P MD (F) (BC)

Medical Group(s): CHN
 CHN Affiliated Hospital:
 San Francisco General Hospital
 NPI: 1104014265
 CA License: #A105471

MONGELLUZZO, JILLIAN MD

(F) (BC)
Medical Group(s): CHN
 CHN Affiliated Hospital:
 San Francisco General Hospital
 NPI: 1538495825
 CA License: Not Available

PEABODY, CHRISTOPHER R MD (M) (BC)

Medical Group(s): CHN
 CHN Affiliated Hospital:
 San Francisco General Hospital
 NPI: 1427317486
 CA License: Not Available

RICHARDSON, DEREK K MD

(M) (BC)
Medical Group(s): CHN
 CHN Affiliated Hospital:
 San Francisco General Hospital
 NPI: 1871750851
 CA License: #A125845

RODRIGUEZ, ROBERT MICHAEL MD (M) (BC)

Medical Group(s): CHN
 CHN Affiliated Hospital:
 San Francisco General Hospital
 Spanish
 NPI: 1194769091
 CA License: Not Available

SARLATI, SIAVASH MD (M)

Medical Group(s): CHN
 CHN Affiliated Hospital:
 San Francisco General Hospital
 Arabic
 NPI: 1518257559
 CA License: Not Available

SAVINO, PAUL BRIAN MD (M)

Medical Group(s): CHN
 CHN Affiliated Hospital:
 San Francisco General Hospital
 NPI: 1801189139
 CA License: Not Available

SCHAAF, SARAH G MD

(F) (BC)
Medical Group(s): CHN
 CHN Affiliated Hospital:
 San Francisco General Hospital
 NPI: 1629303706
 CA License: Not Available

SHOCHAT, GUY N MD (M) (BC)

Medical Group(s): CHN
 CHN Affiliated Hospital:
 San Francisco General Hospital
 Hebrew, Spanish
 NPI: 1225013212
 CA License: Not Available

SHYY, WILLIAM MD (M)

Medical Group(s): CHN
 CHN Affiliated Hospital:
 San Francisco General Hospital
 Mandarin
 NPI: 1013202274
 CA License: Not Available

SILMAN, ERIC F MD (M) (BC)

Medical Group(s): CHN
 CHN Affiliated Hospital:
 San Francisco General Hospital
 NPI: 1992033369
 CA License: Not Available

SINGH, MALINI KISHEN MD

(N) (BC)
Medical Group(s): CHN
 CHN Affiliated Hospital:
 San Francisco General Hospital
 Spanish
 NPI: 1295792554
 CA License: Not Available

截至 2016 年 8 月, 最新的醫療提供者名單。查看最新名單, 請造訪 www.sfhp.org。如需更多資訊或有問題, 請撥打 SFHP 電話: 1(415) 547-7800 或 1(800) 288-5555。您可發送電子郵件至 providerdirectories@sfhp.org, 或致電 1(415) 547-7800 把不準確資訊告知 SFHP。如果提供者沒有某些資訊或該資訊不適合特定提供者, 則不列出該資訊。

Справочники поставщиков действительны на 08/2016. Актуальная информация о списках представлена на сайте www.sfhp.org. Для получения дополнительной информации или при возникновении вопросов следует обращаться в SFHP по номерам 1(415) 547-7800 или 1(800) 288-5555. Вы можете сообщить SFHP о неточностях в списке по электронному адресу providerdirectories@sfhp.org или по телефону 1(415) 547-7800. Если какая-либо информация недоступна или неприменима к поставщику медицинских услуг, она не указана в справочнике.



Specialists by Specialty
Especialistas por especialidad
專科醫生 (按專科排列)
Список специалистов по специальностям

SMOLLIN, CRAIG GEOFFREY MD **M** **BC**

Medical Group(s): CHN
 CHN Affiliated Hospital:
 San Francisco General Hospital
 Spanish
 NPI: 1548284771
 CA License: #A89924

SOKOLOVE, PETER E MD **M**

Medical Group(s): CHN
 CHN Affiliated Hospital:
 San Francisco General Hospital
 NPI: 1134100993
 CA License: #G75211

STACONIS, DAVID NP **M** **BC**

Medical Group(s): CHN
 CHN Affiliated Hospital:
 San Francisco General Hospital
 NPI: 1588912810
 CA License: Not Available

TABAS, JEFFREY ADAM MD **M** **BC**

Medical Group(s): CHN
 CHN Affiliated Hospital:
 San Francisco General Hospital
 NPI: 1174567051
 CA License: #G76933

TEISMANN, NATHAN A MD **M** **BC**

Medical Group(s): CHN
 CHN Affiliated Hospital:
 San Francisco General Hospital
 NPI: 1548459282
 CA License: #A95888

THOMPSON, DAVID O MD **M** **BC**

Medical Group(s): CHN
 CHN Affiliated Hospital:
 San Francisco General Hospital
 NPI: 1386811669
 CA License: Not Available

TRAN, LE H NP **F** **BC**

Medical Group(s): CHN
 CHN Affiliated Hospital:
 San Francisco General Hospital
 NPI: 1861745085
 CA License: Not Available

TREMBLAY, BRIANNA MARIA NP **F** **BC**

Medical Group(s): CHN
 CHN Affiliated Hospital:
 San Francisco General Hospital
 NPI: 1508206178
 CA License: Not Available

WESTHEIMER, GABRIEL I NP **M** **BC**

Medical Group(s): CHN
 CHN Affiliated Hospital:
 San Francisco General Hospital
 NPI: 1912202946
 CA License: Not Available

WHETSTONE, WILLIAM D MD **M**

Medical Group(s): CHN
 CHN Affiliated Hospital:
 San Francisco General Hospital
 Spanish
 NPI: 1669424131
 CA License: #A62963

WILSON, JENNIFER G MD **F**

Medical Group(s): CHN
 CHN Affiliated Hospital:
 San Francisco General Hospital
 NPI: 1134455165
 CA License: Not Available

YEH, CLEMENT C MD **M** **BC**

Medical Group(s): CHN
 CHN Affiliated Hospital:
 San Francisco General Hospital
 NPI: 1497797831
 CA License: Not Available

SFGH - DEPARTMENT OF OBSTETRICS AND GYNECOLOGY

1001 Potrero Avenue Suite 6D
 San Francisco, CA 94110
1(415) 206-3409
 NPI: 1407821523

SCHAAF, SARAH G MD **F** **BC**

Medical Group(s): CHN
 CHN Affiliated Hospital:
 San Francisco General Hospital
 NPI: 1629303706
 CA License: Not Available

TRAUMA RECOVERY CENTER

2727 Mariposa Street Suite 100
 San Francisco, CA 94110
1(415) 437-3000

LIPPI, KELLY A NP **F** **BC**

Medical Group(s): CHN
 CHN Affiliated Hospital:
 San Francisco General Hospital
 Spanish
 NPI: 1841223294
 CA License: Not Available

Endocrinology

Endocrinología
 内分泌科
 Эндокринология

SFGH - DEPARTMENT OF ENDOCRINOLOGY

1001 Potrero Avenue
 San Francisco, CA 94110
 M-F 7:30am-5:00pm
 NPI: 1265407381

BERSOT, THOMAS P MD **M**

Medical Group(s): CHN
 CHN Affiliated Hospital:
 San Francisco General Hospital
 NPI: 1205037629
 CA License: #G26303

CHRISTIANSEN, MARK P MD **M**

Medical Group(s): CHN
 CHN Affiliated Hospital:
 San Francisco General Hospital
 NPI: 1821108218
 CA License: Not Available

FARESE, ROBERT V MD **M** **BC**

Medical Group(s): CHN
 CHN Affiliated Hospital:
 San Francisco General Hospital
 NPI: 1982827341
 CA License: Not Available

HELLERSTEIN, MARC K MD **M** **BC**

Medical Group(s): CHN
 CHN Affiliated Hospital:
 San Francisco General Hospital
 NPI: 1780884098
 CA License: Not Available

KIM, SARAH MD **F**

Medical Group(s): CHN
 CHN Affiliated Hospital:
 San Francisco General Hospital
 NPI: 1780847806
 CA License: Not Available

SCHAMBELAN, MORRIS MD **M** **BC**

Medical Group(s): CHN
 CHN Affiliated Hospital:
 San Francisco General Hospital
 French
 NPI: 1457421299
 CA License: Not Available

WARING, AVANTIKA C MD **F**

Medical Group(s): CHN
 CHN Affiliated Hospital:
 San Francisco General Hospital
 NPI: 1265595821
 CA License: Not Available

WEINBERG, MELISSA E MD **F**

Medical Group(s): CHN
 CHN Affiliated Hospital:
 San Francisco General Hospital
 NPI: 1659399079
 CA License: Not Available

Family Practice

Medicina familiar
 家庭醫療
 Семейная медицина

BALBOA TEEN CLINIC

1000 Cayuga Street Room 156
 San Francisco, CA 94112
1(415) 469-4512
 M-F 8:30am-5:00pm
 Accessibility: EB, E, IB
 Spanish, Tagalog
 NPI: 1538101126

BESSON, TAMAR S NP **F** **BC**

Medical Group(s): CHN
 CHN Affiliated Hospital:
 San Francisco General Hospital
 Spanish
 NPI: 1134287543
 CA License: Not Available

Provider listings are current as of 08/2016. For up-to-date listings visit www.sfhp.org. For additional information or questions call SFHP at **1(415) 547-7800** or **1(800) 288-5555**. You may notify SFHP of inaccuracies at providerdirectories@sfhp.org or **1(415) 547-7800**.

If any information is not available or not applicable for a provider, it is not listed.

Las listas de proveedores son exactas a partir de 08/2016. Para las listas actualizadas visite www.sfhp.org. Para obtener más información o si tiene alguna pregunta, llame al SFHP al **1(415) 547-7800** o **1(800) 288-5555**. Puede notificar los errores a SFHP al providerdirectories@sfhp.org o **1(415) 547-7800**. Si alguna información no está disponible o no aplica para un proveedor, no está en la lista.



OCEAN PARK HEALTH CENTER

1351 24th Avenue
 San Francisco, CA 94122
1(415) 682-1900
www.sfhealthnetwork.org
 M,W,TH,F 8:15am-5:00pm;
 TU 9:45am-5:00pm
 Accessibility: T, EB, IB
 Cantonese, Chinese, Mandarin, Portuguese, Russian, Spanish, Tagalog, Vietnamese
 NPI: 1598705451

THAI, LE K NP

Medical Group(s): CHN
 CHN Affiliated Hospital:
 San Francisco General Hospital
 Cantonese, Vietnamese
 NPI: 1598072670
 CA License: #NP19997

SFGH - DEPARTMENT OF ANESTHESIOLOGY

1001 Potrero Avenue Room 3C38
 San Francisco, CA 94110
1(415) 206-8145
 M-F 8:00am-5:00pm
 NPI: 1366417420

WOO, CANDACE M NP

Medical Group(s): CHN
 CHN Affiliated Hospital:
 San Francisco General Hospital
 NPI: 1316271745
 CA License: Not Available

SFGH - DEPARTMENT OF CRITICAL CARE

1001 POTRERO AVE
 San Francisco, CA 94110
 NPI: 1891760914

GORE, MELISSA A NP

Medical Group(s): CHN
 CHN Affiliated Hospital:
 San Francisco General Hospital
 NPI: 1750393047
 CA License: Not Available

SAMUEL, LYSA C PA

Medical Group(s): CHN
 CHN Affiliated Hospital:
 San Francisco General Hospital
 NPI: 1174737423
 CA License: Not Available

SFGH - DEPARTMENT OF DERMATOLOGY

1001 Potrero Avenue
 San Francisco, CA 94110
1(415) 206-4777
 M-F 8:30am-5:00pm
 NPI: 1164497285

MAURER, TOBY A MD

Medical Group(s): CHN
 CHN Affiliated Hospital:
 San Francisco General Hospital
 French
 NPI: 1871668509
 CA License: Not Available

SFGH - DEPARTMENT OF EMERGENCY MEDICINE

1001 Potrero Avenue Suite 1E
 San Francisco, CA 94110
1(415) 206-5752
 M-F 8:00am-5:00pm
 NPI: 1316912439

GRAVES, HOWARD C MD

Medical Group(s): CHN
 CHN Affiliated Hospital:
 San Francisco General Hospital
 NPI: 1427090869
 CA License: Not Available

NEUSTAETTER, CORINNA A NP

Medical Group(s): CHN
 CHN Affiliated Hospital:
 San Francisco General Hospital
 NPI: 1518064633
 CA License: Not Available

PARK, INA UNA MD

Medical Group(s): CHN
 CHN Affiliated Hospital:
 San Francisco General Hospital
 Spanish
 NPI: 1831167378
 CA License: Not Available

WEISER, CATHERINE A NP

Medical Group(s): CHN
 CHN Affiliated Hospital:
 San Francisco General Hospital
 Spanish
 NPI: 1285731158
 CA License: #RN309561

SFGH - DEPARTMENT OF FAMILY PRACTICE

1001 POTRERO AVE
 San Francisco, CA 94110
1(415) 206-8651
 M-F 8:00am-5:00pm
 NPI: 1174598296

CHASE, CAROLYN R NP

Medical Group(s): CHN
 CHN Affiliated Hospital:
 San Francisco General Hospital
 NPI: 1811024599
 CA License: #RN515250

CHASE, JORDAN ANDREW MD

Medical Group(s): CHN
 CHN Affiliated Hospital:
 San Francisco General Hospital
 NPI: 1417102633
 CA License: Not Available

CHEN, LILLY D MD

Medical Group(s): CHN
 CHN Affiliated Hospital:
 San Francisco General Hospital
 NPI: 1154400828
 CA License: Not Available

SAZEGAR, PAYAM P MD

Medical Group(s): CHN
 CHN Affiliated Hospital:
 San Francisco General Hospital
 NPI: 1750623716
 CA License: Not Available

SHAPIRO, BRADLEY J MD

Medical Group(s): CHN
 CHN Affiliated Hospital:
 San Francisco General Hospital
 Spanish
 NPI: 1609891274
 CA License: #A75054

SFGH - DEPARTMENT OF INTERNAL MEDICINE

1001 Potrero Avenue Room 5H22
 San Francisco, CA 94110
1(415) 206-8000
 M-F 8:00am-5:00pm;
 SAT 9:00am-4pm;
 SUN 9:00am-12:00pm

CHALOT, MELISSA E NP

Medical Group(s): CHN
 CHN Affiliated Hospital:
 San Francisco General Hospital
 NPI: 1912209560
 CA License: Not Available

SFGH - DEPARTMENT OF PSYCHIATRY

1001 Potrero Avenue
 San Francisco, CA 94110
 M-F 8:00am-5:00pm
 NPI: 1356316418

ANGEL, MARY A NP

Medical Group(s): CHN
 CHN Affiliated Hospital:
 San Francisco General Hospital
 Spanish
 NPI: 1053438424
 CA License: #RN352691

SFGH POSITIVE HEALTH PRACTICE

995 Potrero Avenue Ward 86
 San Francisco, CA 94110
1(415) 206-2400
www.sfhealthnetwork.org
 M,TU,TH,F 8:00am-5:00pm;
 W 9:00am-5:00pm
 Accessibility: T, EB, E

MAURER, TOBY A MD

Medical Group(s): CHN
 CHN Affiliated Hospital:
 San Francisco General Hospital
 French
 NPI: 1871668509
 CA License: Not Available

截至 2016 年 8 月，最新的醫療提供者名單。查看最新名單，請造訪 www.sfhp.org。如需更多資訊或有問題，請撥打 SFHP 電話：**1(415) 547-7800** 或 **1(800) 288-5555**。您可發送電子郵件至 providerdirectories@sfhp.org，或致電 **1(415) 547-7800** 把不準確資訊告知 SFHP。如果提供者沒有某些資訊或該資訊不適合特定提供者，則不列出該資訊。

Справочники поставщиков действительны на 08/2016. Актуальная информация о списках представлена на сайте www.sfhp.org. Для получения дополнительной информации или при возникновении вопросов следует обращаться в SFHP по номерам **1(415) 547-7800** или **1(800) 288-5555**. Вы можете сообщить SFHP о неточностях в списке по электронному адресу providerdirectories@sfhp.org или по телефону **1(415) 547-7800**. Если какая-либо информация недоступна или неприменима к поставщику медицинских услуг, она не указана в справочнике.



Specialists by Specialty
Especialistas por especialidad
專科醫生 (按專科排列)

Список специалистов по специальностям

HealthyWorkers

PROVIDER
DIRECTORY

**TOM WADDELL URBAN
HEALTH CLINIC**

230 Golden Gate Ave
San Francisco, CA 94102
1(415) 355-7400
www.sfhealthnetwork.org
M-F 8:00am-5:00pm
Accessibility: T, EB, E, IB, P
Cantonese, French, Italian,
Korean, Mandarin, Russian,
Spanish, Taiwanese, Vietnamese
NPI: 1497094858

GOLDBERG, ANNEISE MD

F **BC**
Medical Group(s): CHN
CHN Affiliated Hospital:
San Francisco General Hospital
Spanish
NPI: 1245367945
CA License: #G73730

KWOK, KAREN C NP

F **BC**
Medical Group(s): CHN
CHN Affiliated Hospital:
San Francisco General Hospital
Cantonese, Spanish
NPI: 1336276328
CA License: Not Available

MORGAN, JUSTIN V MD

M **BC**
Medical Group(s): CHN
CHN Affiliated Hospital:
San Francisco General Hospital
Spanish
NPI: 1356473383
CA License: #A80843

**TOM WADDELL URGENT
CARE**

50 Dr. Tom Waddell Way
San Francisco, CA 94102
1(415) 355-7400
M,W,TH 8am-6:30pm;
TU 11:30am-6:30pm; F 8am-5pm;
SAT 9am-5pm
Accessibility: T, EB, E
NPI: 1053351916

MOSCHELLA, JOANN E DO

F **BC**
Medical Group(s): CHN
CHN Affiliated Hospital:
San Francisco General Hospital
NPI: 1154344653
CA License: Not Available

Gastroenterology

Gastroenterología
腸胃科
Гастроэнтерология

**SFGH - DEPARTMENT OF
GASTROENTEROLOGY**

1001 Potrero Avenue Suite 3D
San Francisco, CA 94110
1(415) 206-4801
M-F 9:00am-5:30pm
NPI: 1578538609

BALLONADO, ARDENE A NP

F **BC**
Medical Group(s): CHN
CHN Affiliated Hospital:
San Francisco General Hospital
Tagalog
NPI: 1912226747
CA License: Not Available

CELLO, JOHN P MD

M **BC**
Medical Group(s): CHN
CHN Affiliated Hospital:
San Francisco General Hospital
NPI: 1346205168
CA License: Not Available

DAY, LUKEJOHN WELCH MD

M **BC**
Medical Group(s): CHN
CHN Affiliated Hospital:
San Francisco General Hospital
NPI: 1669623773
CA License: Not Available

GOLDBERG, STANLEY B MD

M **BC**
Medical Group(s): CHN
CHN Affiliated Hospital:
San Francisco General Hospital
NPI: 1366545865
CA License: Not Available

JACOBSON, STEVEN A MD

N
Medical Group(s): CHN
CHN Affiliated Hospital:
San Francisco General Hospital
NPI: 1639104151
CA License: Not Available

KHALILI, MANDANA MD

F
Medical Group(s): CHN
CHN Affiliated Hospital:
San Francisco General Hospital
Farsi, French, Punjabi
NPI: 1184727687
CA License: Not Available

LENS, MARIA-IDALIA O NP

F **BC**
Medical Group(s): CHN
CHN Affiliated Hospital:
San Francisco General Hospital
NPI: 1700947264
CA License: Not Available

LUSK, LAWRENCE B MD

M
Medical Group(s): CHN
CHN Affiliated Hospital:
San Francisco General Hospital
NPI: 1144308750
CA License: Not Available

MAHER, JACQUELYN J MD

F **BC**
Medical Group(s): CHN
CHN Affiliated Hospital:
San Francisco General Hospital
NPI: 1457454951
CA License: Not Available

SEWELL, JUSTIN LOUIS MD

M **BC**
Medical Group(s): CHN
CHN Affiliated Hospital:
San Francisco General Hospital
Spanish
NPI: 1831212158
CA License: #A98102

SHLAGER, LYLE M MD

M
Medical Group(s): CHN
CHN Affiliated Hospital:
San Francisco General Hospital
NPI: 1558449140
CA License: Not Available

SOMSOUK, MA MD

M
Medical Group(s): CHN
CHN Affiliated Hospital:
San Francisco General Hospital
Chinese
NPI: 1437296431
CA License: Not Available

SURJADI, MIRANDA E NP

F **BC**
Medical Group(s): CHN
CHN Affiliated Hospital:
San Francisco General Hospital
NPI: 1548384365
CA License: Not Available

**SFGH - DEPARTMENT OF
INTERNAL MEDICINE**

1001 Potrero Avenue Room 5H22
San Francisco, CA 94110
1(415) 206-8000
M-F 8:00am-5:00pm;
SAT 9:00am-4pm;
SUN 9:00am-12:00pm

GOLDBERG, STANLEY B MD

M **BC**
Medical Group(s): CHN
CHN Affiliated Hospital:
San Francisco General Hospital
NPI: 1366545865
CA License: Not Available

**SFGH - DEPARTMENT
OF MEDICINE**

1001 POTRERO AVE
San Francisco, CA 94110
M-F 8:00am-5:00pm
NPI: 1306811930

TANA, MICHELE M MD

F
Medical Group(s): CHN
CHN Affiliated Hospital:
San Francisco General Hospital
Chinese
NPI: 1740460070
CA License: Not Available

SFGH RENAL CENTER

1001 POTRERO AVE
San Francisco, CA 94110
1(415) 203-8338
NPI: 1164465548

FLETCHER, JOHN C MD

M
Medical Group(s): CHN
CHN Affiliated Hospital:
San Francisco General Hospital
NPI: 1396815056
CA License: Not Available

Provider listings are current as of 08/2016. For up-to-date listings visit www.sfhp.org. For additional information or questions call SFHP at **1(415) 547-7800** or **1(800) 288-5555**. You may notify SFHP of inaccuracies at providerdirectories@sfhp.org or **1(415) 547-7800**.

If any information is not available or not applicable for a provider, it is not listed.

86 Las listas de proveedores son exactas a partir de 08/2016. Para las listas actualizadas visite www.sfhp.org. Para obtener más información o si tiene alguna pregunta, llame al SFHP al **1(415) 547-7800** o **1(800) 288-5555**. Puede notificar los errores a SFHP al providerdirectories@sfhp.org o **1(415) 547-7800**. Si alguna información no está disponible o no aplica para un proveedor, no está en la lista.



Specialists by Specialty
Especialistas por especialidad
專科醫生 (按專科排列)
Список специалистов по специальностям

HealthyWorkers

PROVIDER
 DIRECTORY

HUI, STANLEY C MD **M**
Medical Group(s): CHN
 CHN Affiliated Hospital:
 San Francisco General Hospital
 ☞ Chinese
 NPI: 1023196888
 CA License: Not Available

SHLAGER, LYLE M MD **M**
Medical Group(s): CHN
 CHN Affiliated Hospital:
 San Francisco General Hospital
 NPI: 1558449140
 CA License: Not Available

General Practice

Medicina general
 全科醫療
 Общая практика

SFGH - DEPARTMENT OF EMERGENCY MEDICINE
 1001 Potrero Avenue Suite 1E
 San Francisco, CA 94110
1(415) 206-5752
 M-F 8:00am-5:00pm
 NPI: 1316912439

RISEMAN, REBECCA J NP
F **BC**
Medical Group(s): CHN
 CHN Affiliated Hospital:
 San Francisco General Hospital
 ☞ Spanish
 NPI: 1205828704
 CA License: Not Available

Geriatric Medicine

Medicina geriátrica
 老年醫學科
 Гериатрия

SFGH - DEPARTMENT OF GENERAL SURGERY
 1001 Potrero Avenue Ward 3-A
 San Francisco, CA 94110
1(415) 206-4626
 M-F 8:00am-4:30pm
 ☸ Accessibility: EB, E, P, R
 NPI: 1477528503

JOHNSON, CYNTHIA D NP
N **BC**
Medical Group(s): CHN
 CHN Affiliated Hospital:
 San Francisco General Hospital
 ☞ Spanish
 NPI: 1235231531
 CA License: Not Available

Hematology

Hematología
 血液科
 Гематология

SFGH - DEPARTMENT OF HEMATOLOGY
 1001 Potrero Avenue
 San Francisco, CA 94110
 M-F 7:30am-5:00pm
 NPI: 1326013442

EMBURY, STEPHEN H MD
M **BC**
Medical Group(s): CHN
 CHN Affiliated Hospital:
 San Francisco General Hospital
 NPI: 1093154841
 CA License: Not Available

WEISBERG, LAURIE J MD
F **BC**
Medical Group(s): CHN
 CHN Affiliated Hospital:
 San Francisco General Hospital
 NPI: 1982782512
 CA License: Not Available

SFGH - DEPARTMENT OF MEDICAL ONCOLOGY
 1001 Potrero Avenue
 San Francisco, CA 94110
 M-F 8:00am-5:00pm
 NPI: 1386619419

FRIEDLANDER, TERENCE W MD **M**
Medical Group(s): CHN
 CHN Affiliated Hospital:
 San Francisco General Hospital
 ☞ French, Italian, Spanish
 NPI: 1215134267
 CA License: #A88888

LUCE, JUDITH A MD **F**
Medical Group(s): CHN
 CHN Affiliated Hospital:
 San Francisco General Hospital
 NPI: 1073628400
 CA License: Not Available

Hematology-Oncology

Hematología-Oncología
 血液腫瘤科
 Гематология
 (онкологические
 заболевания)

SFGH - DEPARTMENT OF MEDICAL ONCOLOGY
 1001 Potrero Avenue
 San Francisco, CA 94110
 M-F 8:00am-5:00pm
 NPI: 1386619419

ROBBINS, DIANE E NP **F** **BC**
Medical Group(s): CHN
 CHN Affiliated Hospital:
 San Francisco General Hospital
 ☞ Spanish
 NPI: 1790812782
 CA License: Not Available

SFGH AVON COMPREHENSIVE BREAST CENTER
 1001 Potrero Avenue Building 4
 San Francisco, CA 94110
1(415) 206-6121

ROSS-MANASHIL, KELLY K NP **F** **BC**
Medical Group(s): CHN
 CHN Affiliated Hospital:
 San Francisco General Hospital
 ☞ Spanish
 NPI: 1053448043
 CA License: Not Available

HIV

VIH
 艾滋病科
 ВИЧ

SAN FRANCISCO GENERAL HOSPITAL - WOMEN'S SPECIALTY HEALTH
 1001 Potrero Avenue Suite 5M
 San Francisco, CA 94110
1(415) 206-3409
 M-F 9:00am-5:00pm
 NPI: 1326114158

COHAN, DEBORAH LEE MD
F **BC**
Medical Group(s): CHN
 CHN Affiliated Hospital:
 San Francisco General Hospital
 ☞ Spanish
 NPI: 1831143221
 CA License: Not Available

SFGH - DEPARTMENT OF INTERNAL MEDICINE
 1001 Potrero Avenue Room 5H22
 San Francisco, CA 94110
1(415) 206-8000
 M-F 8:00am-5:00pm;
 SAT 9:00am-4pm;
 SUN 9:00am-12:00pm

CHRISTOPOULOS, KATERINA A MD **F** **BC**
Medical Group(s): CHN
 CHN Affiliated Hospital:
 San Francisco General Hospital
 ☞ Greek
 NPI: 1902887847
 CA License: Not Available

截至 2016 年 8 月, 最新的醫療提供者名單。查看最新名單, 請造訪 www.sfhp.org。如需更多資訊或有問題, 請撥打 SFHP 電話: **1(415) 547-7800** 或 **1(800) 288-5555**。您可發送電子郵件至 providerdirectories@sfhp.org, 或致電 **1(415) 547-7800** 把不準確資訊告知 SFHP。如果提供者沒有某些資訊或該資訊不適合特定提供者, 則不列出該資訊。

Справочники поставщиков действительны на 08/2016. Актуальная информация о списках представлена на сайте www.sfhp.org. Для получения дополнительной информации или при возникновении вопросов следует обращаться в SFHP по номерам **1(415) 547-7800** или **1(800) 288-5555**. Вы можете сообщить SFHP о неточностях в списке по электронному адресу providerdirectories@sfhp.org или по телефону **1(415) 547-7800**. Если какая-либо информация недоступна или неприменима к поставщику медицинских услуг, она не указана в справочнике.



Specialists by Specialty
Especialistas por especialidad

專科醫生 (按專科排列)

Список специалистов по специальностям

SFGH - DEPARTMENT OF OBSTETRICS AND GYNECOLOGY

1001 Potrero Avenue Suite 6D
San Francisco, CA 94110
1(415) 206-3409
NPI: 1407821523

COHAN, DEBORAH LEE MD

F **BC**
Medical Group(s): CHN
CHN Affiliated Hospital:
San Francisco General Hospital
Spanish
NPI: 1831143221
CA License: Not Available

Hospital Medicine

Medicina hospitalaria
醫院醫學
Клиническая медицина

SFGH - DEPARTMENT OF INTERNAL MEDICINE

1001 Potrero Avenue Room 5H22
San Francisco, CA 94110
1(415) 206-8000
M-F 8:00am-5:00pm;
SAT 9:00am-4pm;
SUN 9:00am-12:00pm

GARCIA, MARIA E MD

F
Medical Group(s): CHN
CHN Affiliated Hospital:
San Francisco General Hospital
NPI: 1942524517
CA License: #A124320

Infectious Disease

Enfermedad infecciosa
傳染病科
Инфекционные заболевания

SFGH - DEPARTMENT OF EMERGENCY MEDICINE

1001 Potrero Avenue Suite 1E
San Francisco, CA 94110
1(415) 206-5752
M-F 8:00am-5:00pm
NPI: 1316912439

COLFAX, GRANT N MD

M
Medical Group(s): CHN
CHN Affiliated Hospital:
San Francisco General Hospital
NPI: 1871610246
CA License: Not Available

SFGH - DEPARTMENT OF INFECTIOUS DISEASE

1001 Potrero Avenue
San Francisco, CA 94110
M-F 8:00am-4:00pm
NPI: 1366417933

BANGSBERG, DAVID R MD

M **BC**
Medical Group(s): CHN
CHN Affiliated Hospital:
San Francisco General Hospital
NPI: 1184707168
CA License: Not Available

CHAMBERS, HENRY F MD

M **BC**
Medical Group(s): CHN
CHN Affiliated Hospital:
San Francisco General Hospital
Spanish
NPI: 1184715773
CA License: Not Available

DOERNBERG, SARAH MD

F **BC**
Medical Group(s): CHN
CHN Affiliated Hospital:
San Francisco General Hospital
NPI: 1245406628
CA License: Not Available

GREENHOUSE, BRYAN R MD

M
Medical Group(s): CHN
CHN Affiliated Hospital:
San Francisco General Hospital
NPI: 1063561918
CA License: Not Available

SFGH - DEPARTMENT OF NEUROLOGY

1001 Potrero Avenue
Main Building 5, Suite 4M
San Francisco, CA 94110
1(415) 206-8297
By Appointment
Accessibility: EB, E, P, R
NPI: 1912972027

CHOW, FELICIA C MD

F
Medical Group(s): CHN
CHN Affiliated Hospital:
San Francisco General Hospital
Spanish
NPI: 1871792200
CA License: Not Available

Internal Medicine

Medicina interna
內科
Терапия

GENERAL MEDICAL CLINIC AT SFGH

1001 Potrero Avenue Suite NH 1M3
San Francisco, CA 94110
1(415) 206-8494
www.sfhealthnetwork.org
M-TH 8:30am-9:00pm;
F 8:30am-5:00pm
Accessibility: T, EB, E, IB, P
Cantonese, Mandarin, Russian,
Spanish, Tagalog
NPI: 1144396979

SECESKY, BRIAN MD

M
Medical Group(s): CHN
CHN Affiliated Hospital:
San Francisco General Hospital
NPI: 1790044519
CA License: Not Available

WONG-YAP, SUMI NP

F **BC**
Medical Group(s): CHN
CHN Affiliated Hospital:
San Francisco General Hospital
NPI: 1457696312
CA License: Not Available

MEDICAL RESPITE AND SOBERING CENTER

1171 MISSION STREET
San Francisco, CA 94103
1(415) 734-4200

NANCE, DAWN MICHELLE NP

F
Medical Group(s): CHN
CHN Affiliated Hospital:
San Francisco General Hospital
Spanish
NPI: 1790835122
CA License: Not Available

SFGH - DEPARTMENT OF ANESTHESIOLOGY

1001 Potrero Avenue Room 3C38
San Francisco, CA 94110
1(415) 206-8145
M-F 8:00am-5:00pm
NPI: 1366417420

CARLISLE, AMANDA SUE MD

F
Medical Group(s): CHN
CHN Affiliated Hospital:
San Francisco General Hospital
NPI: 1124073887
CA License: Not Available

MARKS, JAMES D MD

M
Medical Group(s): CHN
CHN Affiliated Hospital:
San Francisco General Hospital
NPI: 1801854104
CA License: Not Available

Provider listings are current as of 08/2016. For up-to-date listings visit www.sfhp.org. For additional information or questions call SFHP at **1(415) 547-7800** or **1(800) 288-5555**. You may notify SFHP of inaccuracies at providerdirectories@sfhp.org or **1(415) 547-7800**.

If any information is not available or not applicable for a provider, it is not listed.

Las listas de proveedores son exactas a partir de 08/2016. Para las listas actualizadas visite www.sfhp.org. Para obtener más información o si tiene alguna pregunta, llame al SFHP al **1(415) 547-7800** o **1(800) 288-5555**. Puede notificar los errores a SFHP al providerdirectories@sfhp.org o **1(415) 547-7800**. Si alguna información no está disponible o no aplica para un proveedor, no está en la lista.



SFGH - DEPARTMENT OF CARDIOLOGY

1001 Potrero Avenue
 Main Building 5, Suite 1M
 San Francisco, CA 94110
1(415) 206-8494
 Afterhours phone:
 1(415) 206-4654
[www.sfhealthnetwork.org/
 cardiology/](http://www.sfhealthnetwork.org/cardiology/)
 M-TH 8:30am-5:00pm;
 F 8:30am-12:00pm,
 1:00pm-5:00pm
 NPI: 1386619344

ACCAD, MICHEL FARID MD

M **BC**
Medical Group(s): CHN
 CHN Affiliated Hospital:
 San Francisco General Hospital
 Arabic, French
 NPI: 1649389768
 CA License: Not Available

BOLGER, ANN F MD

F **BC**
Medical Group(s): CHN
 CHN Affiliated Hospital:
 San Francisco General Hospital
 Spanish
 NPI: 1457395352
 CA License: Not Available

CHEITLIN, MELVIN D MD

M
Medical Group(s): CHN
 CHN Affiliated Hospital:
 San Francisco General Hospital
 NPI: 1508808189
 CA License: Not Available

CHORBA, JOHN S MD

M
Medical Group(s): CHN
 CHN Affiliated Hospital:
 San Francisco General Hospital
 NPI: 1538364138
 CA License: Not Available

GANZ, PETER MD

M **BC**
Medical Group(s): CHN
 CHN Affiliated Hospital:
 San Francisco General Hospital
 Czech, Hungarian
 NPI: 1295771301
 CA License: Not Available

GOLDSCHLAGER, LEONORA FOX MD

F
Medical Group(s): CHN
 CHN Affiliated Hospital:
 San Francisco General Hospital
 NPI: 1215970538
 CA License: Not Available

GRAY, MARY OMALLEY MD

F **BC**
Medical Group(s): CHN
 CHN Affiliated Hospital:
 San Francisco General Hospital
 Spanish
 NPI: 1124062013
 CA License: Not Available

HSUE, PRISCILLA YING MD

F **BC**
Medical Group(s): CHN
 CHN Affiliated Hospital:
 San Francisco General Hospital
 Spanish
 NPI: 1114969680
 CA License: Not Available

KAZI, DHRUV S MD

M
Medical Group(s): CHN
 CHN Affiliated Hospital:
 San Francisco General Hospital
 NPI: 1407055296
 CA License: #A97847

NOURI, BAHMAN JALALI MD

M **BC**
Medical Group(s): CHN
 CHN Affiliated Hospital:
 San Francisco General Hospital
 Farsi
 NPI: 1780698233
 CA License: Not Available

WATERS, DAVID D MD

M **BC**
Medical Group(s): CHN
 CHN Affiliated Hospital:
 San Francisco General Hospital
 French
 NPI: 1508808122
 CA License: #C50282

ZIMMET, JEFFREY MD

N
Medical Group(s): CHN
 CHN Affiliated Hospital:
 San Francisco General Hospital
 NPI: 1407850910
 CA License: Not Available

SFGH - DEPARTMENT OF CRITICAL CARE

1001 POTRERO AVE
 San Francisco, CA 94110
 NPI: 1891760914

ESPIL, ANNETTE P NP

F **BC**
Medical Group(s): CHN
 CHN Affiliated Hospital:
 San Francisco General Hospital
 NPI: 1255412698
 CA License: Not Available

KUBOTA, SYLVIA N NP

N **BC**
Medical Group(s): CHN
 CHN Affiliated Hospital:
 San Francisco General Hospital
 Spanish
 NPI: 1649461971
 CA License: Not Available

SFGH - DEPARTMENT OF DERMATOLOGY

1001 Potrero Avenue
 San Francisco, CA 94110
1(415) 206-4777
 M-F 8:30am-5:00pm
 NPI: 1164497285

LANGENBERG, ANDRIA G MD

F
Medical Group(s): CHN
 CHN Affiliated Hospital:
 San Francisco General Hospital
 Italian
 NPI: 1780607648
 CA License: Not Available

SFGH - DEPARTMENT OF DIALYSIS

1001 Potrero Avenue
 San Francisco, CA 94110
 NPI: 1356316475

PEARCE, DAVID MD

M
Medical Group(s): CHN
 CHN Affiliated Hospital:
 San Francisco General Hospital
 NPI: 1528098019
 CA License: Not Available

SFGH - DEPARTMENT OF EMERGENCY MEDICINE

1001 Potrero Avenue Suite 1E
 San Francisco, CA 94110
1(415) 206-5752
 M-F 8:00am-5:00pm
 NPI: 1316912439

COLFAX, GRANT N MD

M
Medical Group(s): CHN
 CHN Affiliated Hospital:
 San Francisco General Hospital
 NPI: 1871610246
 CA License: Not Available

GELB, ALAN M MD

M
Medical Group(s): CHN
 CHN Affiliated Hospital:
 San Francisco General Hospital
 NPI: 1497796213
 CA License: Not Available

GRAVES, HOWARD C MD

M
Medical Group(s): CHN
 CHN Affiliated Hospital:
 San Francisco General Hospital
 NPI: 1427090869
 CA License: Not Available

GURLEY, RITA J MD

F
Medical Group(s): CHN
 CHN Affiliated Hospital:
 San Francisco General Hospital
 NPI: 1326165796
 CA License: Not Available

HALPIN, AMANDA C NP

F **BC**
Medical Group(s): CHN
 CHN Affiliated Hospital:
 San Francisco General Hospital
 NPI: 1972875706
 CA License: Not Available

HOFFMAN, STEPHEN H MD

M
Medical Group(s): CHN
 CHN Affiliated Hospital:
 San Francisco General Hospital
 Portuguese
 NPI: 1265476147
 CA License: Not Available

截至 2016 年 8 月, 最新的醫療提供者名單。 查看最新名單, 請造訪 www.sfhp.org。 如需更多資訊或有問題, 請撥打 SFHP 電話: **1(415) 547-7800** 或 **1(800) 288-5555**。 您可發送電子郵件至 providerdirectories@sfhp.org, 或致電 **1(415) 547-7800** 把不準確資訊告知 SFHP。 如果提供者沒有某些資訊或該資訊不適合特定提供者, 則不列出該資訊。

Справочники поставщиков действительны на 08/2016. Актуальная информация о списках представлена на сайте www.sfhp.org. Для получения дополнительной информации или при возникновении вопросов следует обращаться в SFHP по номерам **1(415) 547-7800** или **1(800) 288-5555**. Вы можете сообщить SFHP о неточностях в списке по электронному адресу providerdirectories@sfhp.org или по телефону **1(415) 547-7800**. Если какая-либо информация недоступна или неприменима к поставщику медицинских услуг, она не указана в справочнике.



Specialists by Specialty
Especialistas por especialidad

專科醫生 (按專科排列)

Список специалистов по специальностям

HealthyWorkers

PROVIDER
DIRECTORY

KOGON, MANUELA M MD

F
Medical Group(s): CHN
CHN Affiliated Hospital:
San Francisco General Hospital
German
NPI: 1508993593
CA License: Not Available

TURNER, JESSE H MD **M** **BC**

Medical Group(s): CHN
CHN Affiliated Hospital:
San Francisco General Hospital
NPI: 1629394895
CA License: Not Available

SFGH - DEPARTMENT OF ENDOCRINOLOGY

1001 Potrero Avenue
San Francisco, CA 94110
M-F 7:30am-5:00pm
NPI: 1265407381

BERSOT, THOMAS P MD **M**

Medical Group(s): CHN
CHN Affiliated Hospital:
San Francisco General Hospital
NPI: 1205037629
CA License: #G26303

BUXTON, ERIC C MD **M**

Medical Group(s): CHN
CHN Affiliated Hospital:
San Francisco General Hospital
NPI: 1134210362
CA License: Not Available

FARESE, ROBERT V MD

M **BC**
Medical Group(s): CHN
CHN Affiliated Hospital:
San Francisco General Hospital
NPI: 1982827341
CA License: Not Available

JAFFE, MARC G MD **N**

Medical Group(s): CHN
CHN Affiliated Hospital:
San Francisco General Hospital
Spanish
NPI: 1770661308
CA License: Not Available

KIM, SARAH MD **F**

Medical Group(s): CHN
CHN Affiliated Hospital:
San Francisco General Hospital
NPI: 1780847806
CA License: Not Available

KOLIWAD, SUNEIL K MD **M**

Medical Group(s): CHN
CHN Affiliated Hospital:
San Francisco General Hospital
Spanish
NPI: 1225006687
CA License: Not Available

MEHTA, ANAND Y MD **M**

Medical Group(s): CHN
CHN Affiliated Hospital:
San Francisco General Hospital
Spanish
NPI: 1992902605
CA License: Not Available

MURPHY, ELIZABETH J MD

F **BC**
Medical Group(s): CHN
CHN Affiliated Hospital:
San Francisco General Hospital
NPI: 1477664910
CA License: Not Available

PARK-SIGAL, JENNIFER J MD

F
Medical Group(s): CHN
CHN Affiliated Hospital:
San Francisco General Hospital
NPI: 1790992998
CA License: Not Available

RAO, MADHU N MD **F**

Medical Group(s): CHN
CHN Affiliated Hospital:
San Francisco General Hospital
NPI: 1033201108
CA License: Not Available

SCHAFFER, ANNE L MD **F**

Medical Group(s): CHN
CHN Affiliated Hospital:
San Francisco General Hospital
Spanish
NPI: 1841431616
CA License: Not Available

SCHAMBELAN, MORRIS MD

M **BC**
Medical Group(s): CHN
CHN Affiliated Hospital:
San Francisco General Hospital
French
NPI: 1457421299
CA License: Not Available

THOMAS, HILARY R MD

F **BC**
Medical Group(s): CHN
CHN Affiliated Hospital:
San Francisco General Hospital
NPI: 1639375801
CA License: Not Available

WEINBERG, MELISSA E MD

F **BC**
Medical Group(s): CHN
CHN Affiliated Hospital:
San Francisco General Hospital
NPI: 1659399079
CA License: Not Available

SFGH - DEPARTMENT OF FAMILY PRACTICE

1001 POTRERO AVE
San Francisco, CA 94110
1(415) 206-8651
M-F 8:00am-5:00pm
NPI: 1174598296

ROISMAN, RACHEL MD

F **BC**
Medical Group(s): CHN
CHN Affiliated Hospital:
San Francisco General Hospital
NPI: 1154472694
CA License: Not Available

SFGH - DEPARTMENT OF GASTROENTEROLOGY

1001 Potrero Avenue Suite 3D
San Francisco, CA 94110
1(415) 206-4801
M-F 9:00am-5:30pm
NPI: 1578538609

CUFF, THOMAS M MD **M** **BC**

Medical Group(s): CHN
CHN Affiliated Hospital:
San Francisco General Hospital
Spanish
NPI: 1538247101
CA License: #G53975

DAI, SUN-CHUAN MD **M**

Medical Group(s): CHN
CHN Affiliated Hospital:
San Francisco General Hospital
Chinese
NPI: 1811157050
CA License: Not Available

GOLDBERG, STANLEY B MD

M **BC**
Medical Group(s): CHN
CHN Affiliated Hospital:
San Francisco General Hospital
NPI: 1366545865
CA License: Not Available

JACOBSON, STEVEN A MD

N
Medical Group(s): CHN
CHN Affiliated Hospital:
San Francisco General Hospital
NPI: 1639104151
CA License: Not Available

KHALILI, MANDANA MD **F**

Medical Group(s): CHN
CHN Affiliated Hospital:
San Francisco General Hospital
Farsi, French, Punjabi
NPI: 1184727687
CA License: Not Available

MAHER, JACQUELYN J MD

F **BC**
Medical Group(s): CHN
CHN Affiliated Hospital:
San Francisco General Hospital
NPI: 1457454951
CA License: Not Available

MORTON, CYNTHIA J MD

N **BC**
Medical Group(s): CHN
CHN Affiliated Hospital:
San Francisco General Hospital
NPI: 1801974605
CA License: Not Available

SEWELL, JUSTIN LOUIS MD

M **BC**
Medical Group(s): CHN
CHN Affiliated Hospital:
San Francisco General Hospital
Spanish
NPI: 1831212158
CA License: #A98102

SHLAGER, LYLE M MD **M** **BC**

Medical Group(s): CHN
CHN Affiliated Hospital:
San Francisco General Hospital
NPI: 1558449140
CA License: Not Available

Provider listings are current as of 08/2016. For up-to-date listings visit www.sfhp.org. For additional information or questions call SFHP at **1(415) 547-7800** or **1(800) 288-5555**. You may notify SFHP of inaccuracies at providerdirectories@sfhp.org or **1(415) 547-7800**.

If any information is not available or not applicable for a provider, it is not listed.

90 Las listas de proveedores son exactas a partir de 08/2016. Para las listas actualizadas visite www.sfhp.org. Para obtener más información o si tiene alguna pregunta, llame al SFHP al **1(415) 547-7800** o **1(800) 288-5555**. Puede notificar los errores a SFHP al providerdirectories@sfhp.org o **1(415) 547-7800**. Si alguna información no está disponible o no aplica para un proveedor, no está en la lista.



Specialists by Specialty
Especialistas por especialidad
專科醫生 (按專科排列)
Список специалистов по специальностям

SFGH - DEPARTMENT OF GENERAL SURGERY

1001 Potrero Avenue Ward 3-A
 San Francisco, CA 94110
1(415) 206-4626
 M-F 8:00am-4:30pm
 ♿ Accessibility: EB, E, P, R
 NPI: 1477528503

CAMPBELL, ANDRE R MD ^M

Medical Group(s): CHN
 CHN Affiliated Hospital:
 San Francisco General Hospital
 NPI: 1306891064
 CA License: Not Available

SFGH - DEPARTMENT OF GERIATRIC SERVICES

1001 POTRERO AVE
 Bldg 5, Room 5H24
 San Francisco, CA 94110
 NPI: 1659626257

GREENE, MEREDITH L MD ^F ^{BC}

Medical Group(s): CHN
 CHN Affiliated Hospital:
 San Francisco General Hospital
 NPI: 1700014362
 CA License: Not Available

SFGH - DEPARTMENT OF HEMATOLOGY

1001 Potrero Avenue
 San Francisco, CA 94110
 M-F 7:30am-5:00pm
 NPI: 1326013442

CORNETT, PATRICIA ANNE MD ^F ^{BC}

Medical Group(s): CHN
 CHN Affiliated Hospital:
 San Francisco General Hospital
 NPI: 1750315172
 CA License: Not Available

ELSTROM, REBECCA LINNEA MD ^F

Medical Group(s): CHN
 CHN Affiliated Hospital:
 San Francisco General Hospital
 🗣 Italian
 NPI: 1427134485
 CA License: #C56125

KECK, SARA ANN MD ^F

Medical Group(s): CHN
 CHN Affiliated Hospital:
 San Francisco General Hospital
 NPI: 1770743312
 CA License: Not Available

SFGH - DEPARTMENT OF INFECTIOUS DISEASE

1001 Potrero Avenue
 San Francisco, CA 94110
 M-F 8:00am-4:00pm
 NPI: 1366417933

BANGSBERG, DAVID R MD ^M ^{BC}

Medical Group(s): CHN
 CHN Affiliated Hospital:
 San Francisco General Hospital
 NPI: 1184707168
 CA License: Not Available

CHAMBERS, HENRY F MD ^M ^{BC}

Medical Group(s): CHN
 CHN Affiliated Hospital:
 San Francisco General Hospital
 🗣 Spanish
 NPI: 1184715773
 CA License: Not Available

COHEN, STEPHANIE E MD ^F

Medical Group(s): CHN
 CHN Affiliated Hospital:
 San Francisco General Hospital
 NPI: 1043411317
 CA License: Not Available

DORSEY, MATTHEW GRANT MD ^M ^{BC}

Medical Group(s): CHN
 CHN Affiliated Hospital:
 San Francisco General Hospital
 NPI: 1134341118
 CA License: Not Available

KLAUSNER, JEFFREY DAVID MD ^N ^{BC}

Medical Group(s): CHN
 CHN Affiliated Hospital:
 San Francisco General Hospital
 NPI: 1508973249
 CA License: Not Available

NORRIS, PHILIP J MD ^M

Medical Group(s): CHN
 CHN Affiliated Hospital:
 San Francisco General Hospital
 🗣 Spanish
 NPI: 1578670378
 CA License: Not Available

PARIKH, SUNIL MD ^N ^{BC}

Medical Group(s): CHN
 CHN Affiliated Hospital:
 San Francisco General Hospital
 NPI: 1386651065
 CA License: Not Available

PHILIP, SUSAN SARAH MD ^F ^{BC}

Medical Group(s): CHN
 CHN Affiliated Hospital:
 San Francisco General Hospital
 NPI: 1477660116
 CA License: Not Available

ROSENTHAL, PHILIP JON MD ^M ^{BC}

Medical Group(s): CHN
 CHN Affiliated Hospital:
 San Francisco General Hospital
 NPI: 1154339786
 CA License: Not Available

ROSENTHAL, PHILIP MD ^M

Medical Group(s): CHN
 CHN Affiliated Hospital:
 San Francisco General Hospital
 NPI: 1417066242
 CA License: Not Available

SHIN, DANIEL D MD ^M ^{BC}

Medical Group(s): CHN
 CHN Affiliated Hospital:
 San Francisco General Hospital
 NPI: 1427065960
 CA License: Not Available

WINSTON, LISA G MD ^F ^{BC}

Medical Group(s): CHN
 CHN Affiliated Hospital:
 San Francisco General Hospital
 NPI: 1396857454
 CA License: Not Available

SFGH - DEPARTMENT OF INPATIENT SERVICES

1001 Potrero Ave
 Building 5, Room G106A
 San Francisco, CA 94110
 NPI: 1093060691

AZARI, SORAYA MD ^F ^{BC}

Medical Group(s): CHN
 CHN Affiliated Hospital:
 San Francisco General Hospital
 🗣 Spanish
 NPI: 1013156850
 CA License: Not Available

GREENBLATT, RACHEL MICHELLE MD ^F

Medical Group(s): CHN
 CHN Affiliated Hospital:
 San Francisco General Hospital
 🗣 Spanish
 NPI: 1467728048
 CA License: Not Available

GREGORY, BLAKE E MD ^F ^{BC}

Medical Group(s): CHN
 CHN Affiliated Hospital:
 San Francisco General Hospital
 NPI: 1881912129
 CA License: Not Available

GUPTA, CHARU MD ^F

Medical Group(s): CHN
 CHN Affiliated Hospital:
 San Francisco General Hospital
 NPI: 1689834418
 CA License: Not Available

HARRIS, HEATHER ANNE MD ^F ^{BC}

Medical Group(s): CHN
 CHN Affiliated Hospital:
 San Francisco General Hospital
 🗣 Spanish
 NPI: 1386660462
 CA License: Not Available

IMBERT, ELIZABETH V MD ^F

Medical Group(s): CHN
 CHN Affiliated Hospital:
 San Francisco General Hospital
 NPI: 1053678656
 CA License: #A130963

截至 2016 年 8 月, 最新的醫療提供者名單。 查看最新名單, 請造訪 www.sfhp.org。 如需更多資訊或有問題, 請撥打 SFHP 電話: **1(415) 547-7800** 或 **1(800) 288-5555**。 您可發送電子郵件至 providerdirectories@sfhp.org, 或致電 **1(415) 547-7800** 把不準確資訊告知 SFHP。 如果提供者沒有某些資訊或該資訊不適合特定提供者, 則不列出該資訊。

Справочники поставщиков действительны на 08/2016. Актуальная информация о списках представлена на сайте www.sfhp.org. Для получения дополнительной информации или при возникновении вопросов следует обращаться в SFHP по номерам **1(415) 547-7800** или **1(800) 288-5555**. Вы можете сообщить SFHP о неточностях в списке по электронному адресу providerdirectories@sfhp.org или по телефону **1(415) 547-7800**. Если какая-либо информация недоступна или неприменима к поставщику медицинских услуг, она не указана в справочнике.



Specialists by Specialty
Especialistas por especialidad

專科醫生 (按專科排列)

Список специалистов по специальностям

HealthyWorkers

PROVIDER
DIRECTORY

ZAPATA, CARLY SUZANNE MD F

Medical Group(s): CHN
CHN Affiliated Hospital:
San Francisco General Hospital
Spanish
NPI: 1578829156
CA License: #A127573

SFGH - DEPARTMENT OF INTERNAL MEDICINE
1001 Potrero Avenue Room 5H22
San Francisco, CA 94110
1(415) 206-8000
M-F 8:00am-5:00pm;
SAT 9:00am-4pm;
SUN 9:00am-12:00pm

ABRAMS, DONALD I MD M BC

Medical Group(s): CHN
CHN Affiliated Hospital:
San Francisco General Hospital
French
NPI: 1679530018
CA License: Not Available

BAYLE, KAREN E MD F BC

Medical Group(s): CHN
CHN Affiliated Hospital:
San Francisco General Hospital
Spanish
NPI: 1851405724
CA License: Not Available

BENOWITZ, NEAL LEON MD M BC

Medical Group(s): CHN
CHN Affiliated Hospital:
San Francisco General Hospital
NPI: 1538103411
CA License: Not Available

CHANG, SOPHIA W MD F

Medical Group(s): CHN
CHN Affiliated Hospital:
San Francisco General Hospital
NPI: 1548375983
CA License: Not Available

CHEN, BONNIE GAR-MON MD N BC

Medical Group(s): CHN
CHN Affiliated Hospital:
San Francisco General Hospital
NPI: 1568605947
CA License: Not Available

CHIU, DAVID W MD M BC

Medical Group(s): CHN
CHN Affiliated Hospital:
San Francisco General Hospital
NPI: 1942373998
CA License: Not Available

CHRISTOPOULOS, KATERINA A MD F BC

Medical Group(s): CHN
CHN Affiliated Hospital:
San Francisco General Hospital
Greek
NPI: 1902887847
CA License: Not Available

CRITCHFIELD, JEFFREY MOORE MD M BC

Medical Group(s): CHN
CHN Affiliated Hospital:
San Francisco General Hospital
NPI: 1750392791
CA License: Not Available

CUFF, THOMAS M MD M BC

Medical Group(s): CHN
CHN Affiliated Hospital:
San Francisco General Hospital
Spanish
NPI: 1538247101
CA License: #G53975

DZUL-CHURCH, VIRGINIA E MD F

Medical Group(s): CHN
CHN Affiliated Hospital:
San Francisco General Hospital
Spanish
NPI: 1588988083
CA License: Not Available

EDWARDS, NANCY JEAN MD N BC

Medical Group(s): CHN
CHN Affiliated Hospital:
San Francisco General Hospital
NPI: 1265687545
CA License: Not Available

FLOOD, JENNIFER M MD F BC

Medical Group(s): CHN
CHN Affiliated Hospital:
San Francisco General Hospital
Spanish
NPI: 1093912024
CA License: Not Available

FRANCIS, DAMON E MD N BC

Medical Group(s): CHN
CHN Affiliated Hospital:
San Francisco General Hospital
Spanish
NPI: 1659539856
CA License: Not Available

GARCIA, MARIA E MD F BC

Medical Group(s): CHN
CHN Affiliated Hospital:
San Francisco General Hospital
NPI: 1942524517
CA License: #A124320

GOLDBERG, STANLEY B MD M BC

Medical Group(s): CHN
CHN Affiliated Hospital:
San Francisco General Hospital
NPI: 1366545865
CA License: Not Available

GRAHAM, JUSTIN V MD N BC

Medical Group(s): CHN
CHN Affiliated Hospital:
San Francisco General Hospital
NPI: 1386751477
CA License: Not Available

GRUBBS, VANESSA MD F BC

Medical Group(s): CHN
CHN Affiliated Hospital:
San Francisco General Hospital
NPI: 1477567717
CA License: Not Available

HABER, LAWRENCE ADYA MD M BC

Medical Group(s): CHN
CHN Affiliated Hospital:
San Francisco General Hospital
NPI: 1558509422
CA License: Not Available

HARE, CHARLES B MD M BC

Medical Group(s): CHN
CHN Affiliated Hospital:
San Francisco General Hospital
NPI: 1538276324
CA License: Not Available

HARLEMAN, ELIZABETH SUSAN MD F BC

Medical Group(s): CHN
CHN Affiliated Hospital:
San Francisco General Hospital
NPI: 1396850723
CA License: Not Available

HUEN, WILLIAM S MD M BC

Medical Group(s): CHN
CHN Affiliated Hospital:
San Francisco General Hospital
NPI: 1588863237
CA License: #A98729

INADOMI, JOHN MATTHEW MD N BC

Medical Group(s): CHN
CHN Affiliated Hospital:
San Francisco General Hospital
NPI: 1992808497
CA License: Not Available

JAMES, SAM H MD M BC

Medical Group(s): CHN
CHN Affiliated Hospital:
San Francisco General Hospital
NPI: 1164497707
CA License: Not Available

KINDERMAN, ANNE L MD F BC

Medical Group(s): CHN
CHN Affiliated Hospital:
San Francisco General Hospital
NPI: 1356553192
CA License: Not Available

MALLADI, VIKRAM R MD M

Medical Group(s): CHN
CHN Affiliated Hospital:
San Francisco General Hospital
NPI: 1902814015
CA License: Not Available

MOSKOWITZ, DAVID MD N BC

Medical Group(s): CHN
CHN Affiliated Hospital:
San Francisco General Hospital
NPI: 1063585503
CA License: Not Available

PHILIP, SUSAN SARAH MD F BC

Medical Group(s): CHN
CHN Affiliated Hospital:
San Francisco General Hospital
NPI: 1477660116
CA License: Not Available

Provider listings are current as of 08/2016. For up-to-date listings visit www.sfhp.org. For additional information or questions call SFHP at **1(415) 547-7800** or **1(800) 288-5555**. You may notify SFHP of inaccuracies at providerdirectories@sfhp.org or **1(415) 547-7800**.

If any information is not available or not applicable for a provider, it is not listed.

Las listas de proveedores son exactas a partir de 08/2016. Para las listas actualizadas visite www.sfhp.org. Para obtener más información o si tiene alguna pregunta, llame al SFHP al **1(415) 547-7800** o **1(800) 288-5555**. Puede notificar los errores a SFHP al providerdirectories@sfhp.org o **1(415) 547-7800**. Si alguna información no está disponible o no aplica para un proveedor, no está en la lista.



Specialists by Specialty
Especialistas por especialidad
專科醫生 (按專科排列)
Список специалистов по специальностям

PIERLUISSI, EDGAR MD

M **BC**
Medical Group(s): CHN
 CHN Affiliated Hospital:
 San Francisco General Hospital
 NPI: 1861599854
 CA License: Not Available

POORE, TIMOTHY MD **M**

Medical Group(s): CHN
 CHN Affiliated Hospital:
 San Francisco General Hospital
 NPI: 1114211109
 CA License: #A124060

RYAN, KRISTINA K NP **F** **BC**

Medical Group(s): CHN
 CHN Affiliated Hospital:
 San Francisco General Hospital
 NPI: 1841456811
 CA License: Not Available

SACKS, NATALIE R MD **F** **BC**

Medical Group(s): CHN
 CHN Affiliated Hospital:
 San Francisco General Hospital
 NPI: 1851590897
 CA License: Not Available

SCHNEIDERMANN, MICHELLE E MD **F** **BC**

Medical Group(s): CHN
 CHN Affiliated Hospital:
 San Francisco General Hospital
 Spanish
 NPI: 1710994314
 CA License: Not Available

THOMPSON, VANESSA V MD **F**

Medical Group(s): CHN
 CHN Affiliated Hospital:
 San Francisco General Hospital
 NPI: 1356572770
 CA License: #A107808

VENKAYYA, RAJEEV V MD

M **BC**
Medical Group(s): CHN
 CHN Affiliated Hospital:
 San Francisco General Hospital
 NPI: 1972794667
 CA License: Not Available

WISMER, BARBARA A MD

F **BC**
Medical Group(s): CHN
 CHN Affiliated Hospital:
 San Francisco General Hospital
 Spanish
 NPI: 1972620342
 CA License: #G77730

WLODARCZYK, SUSAN M MD **F**

Medical Group(s): CHN
 CHN Affiliated Hospital:
 San Francisco General Hospital
 NPI: 1003100306
 CA License: #A123305

SFGH - DEPARTMENT OF MEDICAL ONCOLOGY

1001 Potrero Avenue
 San Francisco, CA 94110
 M-F 8:00am-5:00pm
 NPI: 1386619419

ABRAMS, DONALD I MD

M **BC**
Medical Group(s): CHN
 CHN Affiliated Hospital:
 San Francisco General Hospital
 French
 NPI: 1679530018
 CA License: Not Available

CHENG, JUDY M MD **F**

Medical Group(s): CHN
 CHN Affiliated Hospital:
 San Francisco General Hospital
 NPI: 1568577906
 CA License: Not Available

DIXIT, NIHARIKA MD **F**

Medical Group(s): CHN
 CHN Affiliated Hospital:
 San Francisco General Hospital
 NPI: 1912165440
 CA License: #A117064

FRIEDLANDER, TERENCE W MD **M** **BC**

Medical Group(s): CHN
 CHN Affiliated Hospital:
 San Francisco General Hospital
 French, Italian, Spanish
 NPI: 1215134267
 CA License: #A88888

LI, YAN MD **F**

Medical Group(s): CHN
 CHN Affiliated Hospital:
 San Francisco General Hospital
 NPI: 1821162413
 CA License: Not Available

LUCE, JUDITH A MD **F**

Medical Group(s): CHN
 CHN Affiliated Hospital:
 San Francisco General Hospital
 NPI: 1073628400
 CA License: Not Available

SHERWIN, STEPHEN A MD **M**

Medical Group(s): CHN
 CHN Affiliated Hospital:
 San Francisco General Hospital
 NPI: 1437461431
 CA License: Not Available

SFGH - DEPARTMENT OF MEDICINE

1001 POTRERO AVE
 San Francisco, CA 94110
 M-F 8:00am-5:00pm
 NPI: 1306811930

CAPULE, MELISSA L MD **F**

Medical Group(s): CHN
 CHN Affiliated Hospital:
 San Francisco General Hospital
 NPI: 1235452533
 CA License: Not Available

CHITNIS, AMIT S MD **M**

Medical Group(s): CHN
 CHN Affiliated Hospital:
 San Francisco General Hospital
 NPI: 1336363555
 CA License: Not Available

LUCEY, CATHERINE R MD **F**

Medical Group(s): CHN
 CHN Affiliated Hospital:
 San Francisco General Hospital
 NPI: 1871509836
 CA License: Not Available

RAJAN, JAYANT V MD **M**

Medical Group(s): CHN
 CHN Affiliated Hospital:
 San Francisco General Hospital
 NPI: 1386759199
 CA License: Not Available

RANJI, SUMANT R MD **M** **BC**

Medical Group(s): CHN
 CHN Affiliated Hospital:
 San Francisco General Hospital
 NPI: 1619934239
 CA License: Not Available

SADASIVAIAH, SHOBHA MD

F **BC**
Medical Group(s): CHN
 CHN Affiliated Hospital:
 San Francisco General Hospital
 NPI: 1619203908
 CA License: #A116458

SHIN, DANIEL D MD **M** **BC**

Medical Group(s): CHN
 CHN Affiliated Hospital:
 San Francisco General Hospital
 NPI: 1427065960
 CA License: Not Available

TAYO-SAMONI, DALISAY C NP **F** **BC**

Medical Group(s): CHN
 CHN Affiliated Hospital:
 San Francisco General Hospital
 Filipino
 NPI: 1639293459
 CA License: Not Available

THOMAS, LARISSA R MD

F **BC**
Medical Group(s): CHN
 CHN Affiliated Hospital:
 San Francisco General Hospital
 NPI: 1508192873
 CA License: Not Available

UNGER, ALON MD **M** **BC**

Medical Group(s): CHN
 CHN Affiliated Hospital:
 San Francisco General Hospital
 NPI: 1285833061
 CA License: #A108154

VERMA, VARUN K MD **M** **BC**

Medical Group(s): CHN
 CHN Affiliated Hospital:
 San Francisco General Hospital
 NPI: 1164669511
 CA License: Not Available

截至 2016 年 8 月, 最新的醫療提供者名單。查看最新名單, 請造訪 www.sfhp.org。如需更多資訊或有問題, 請撥打 SFHP 電話: **1(415) 547-7800** 或 **1(800) 288-5555**。您可發送電子郵件至 providerdirectories@sfhp.org 或致電 **1(415) 547-7800** 把不準確資訊告知 SFHP。如果提供者沒有某些資訊或該資訊不適合特定提供者, 則不列出該資訊。

Справочники поставщиков действительны на 08/2016. Актуальная информация о списках представлена на сайте www.sfhp.org. Для получения дополнительной информации или при возникновении вопросов следует обращаться в SFHP по номерам **1(415) 547-7800** или **1(800) 288-5555**. Вы можете сообщить SFHP о неточностях в списке по электронному адресу providerdirectories@sfhp.org или по телефону **1(415) 547-7800**. Если какая-либо информация недоступна или неприменима к поставщику медицинских услуг, она не указана в справочнике.



Specialists by Specialty
Especialistas por especialidad
專科醫生 (按專科排列)
Список специалистов по специальностям

HealthyWorkers

PROVIDER
 DIRECTORY

SFGH - DEPARTMENT OF NEPHROLOGY

1001 POTRERO AVE
 San Francisco, CA 94110
 ♿ Accessibility: EB, E, P, R
 NPI: 1245325463

SWEET, RICHARD MARK MD

M **BC**
Medical Group(s): CHN
 CHN Affiliated Hospital:
 San Francisco General Hospital
 NPI: 1932139417
 CA License: Not Available

SFGH - DEPARTMENT OF NEUROLOGY

1001 Potrero Avenue
 Main Building 5, Suite 4M
 San Francisco, CA 94110
1(415) 206-8297
 By Appointment
 ♿ Accessibility: EB, E, P, R
 NPI: 1912972027

KITT, DONALD C MD **M** **BC**

Medical Group(s): CHN
 CHN Affiliated Hospital:
 San Francisco General Hospital
 NPI: 1477641090
 CA License: #G50585

SFGH - DEPARTMENT OF OCCUPATIONAL MEDICINE

1001 Potrero Avenue
 San Francisco, CA 94110
 M-F 8:00am-4:00pm
 NPI: 1487714945

BLANC, PAUL D MD **M** **BC**

Medical Group(s): CHN
 CHN Affiliated Hospital:
 San Francisco General Hospital
 🗣️ Hebrew
 NPI: 1013972298
 CA License: #G54987

DAS, RUPALI MD **F** **BC**

Medical Group(s): CHN
 CHN Affiliated Hospital:
 San Francisco General Hospital
 🗣️ Bengali
 NPI: 1194800755
 CA License: #G65098

LANNEN, ELEANOR F NP

F **BC**
Medical Group(s): CHN
 CHN Affiliated Hospital:
 San Francisco General Hospital
 NPI: 1710108931
 CA License: Not Available

SFGH - DEPARTMENT OF ORTHOPAEDIC SURGERY

1001 Potrero Avenue 2nd Floor
 San Francisco, CA 94110
 M-F 8:00am-5:00pm
 NPI: 1760457816

VOEGTLE, TERILYN A NP

F **BC**
Medical Group(s): CHN
 CHN Affiliated Hospital:
 San Francisco General Hospital
 NPI: 1063670743
 CA License: Not Available

SFGH - DEPARTMENT OF PEDIATRICS

1001 Potrero Avenue
 San Francisco, CA 94110
1(415) 206-3684
 M-F 8:00am-5:00pm
 NPI: 1659346708

ROGERS, ELIZABETH ANN MD **N**

Medical Group(s): CHN
 CHN Affiliated Hospital:
 San Francisco General Hospital
 🗣️ Spanish
 NPI: 1538369749
 CA License: Not Available

STRUB, MARGARET B MD **F**

Medical Group(s): CHN
 CHN Affiliated Hospital:
 San Francisco General Hospital
 NPI: 1528146123
 CA License: Not Available

SFGH - DEPARTMENT OF PSYCHIATRY

1001 Potrero Avenue
 San Francisco, CA 94110
 M-F 8:00am-5:00pm
 NPI: 1356316418

NARULA, INDER K NP **F** **BC**

Medical Group(s): CHN
 CHN Affiliated Hospital:
 San Francisco General Hospital
 NPI: 1063793248
 CA License: #RN663345

SFGH - DEPARTMENT OF PULMONARY MEDICINE

1001 Potrero Avenue
 San Francisco, CA 94110
 M-F 8:00am-5:00pm
 NPI: 1336114495

ARJOMANDI, MEHRDAD MD

M **BC**
Medical Group(s): CHN
 CHN Affiliated Hospital:
 San Francisco General Hospital
 🗣️ Farsi, French
 NPI: 1912951153
 CA License: Not Available

ATABAI, KAMRAN MD **M** **BC**

Medical Group(s): CHN
 CHN Affiliated Hospital:
 San Francisco General Hospital
 🗣️ Farsi, French
 NPI: 1992816680
 CA License: Not Available

BROADDUS, COURTNEY V MD **F** **BC**

Medical Group(s): CHN
 CHN Affiliated Hospital:
 San Francisco General Hospital
 🗣️ French
 NPI: 1740296904
 CA License: #G49379

CATTAMANCHI, ADITHYA MD **M** **BC**

Medical Group(s): CHN
 CHN Affiliated Hospital:
 San Francisco General Hospital
 🗣️ Telugu
 NPI: 1336106871
 CA License: Not Available

ERLE, DAVID JACOB MD

M **BC**
Medical Group(s): CHN
 CHN Affiliated Hospital:
 San Francisco General Hospital
 NPI: 1770599920
 CA License: Not Available

GOMEZ, ANTONIO DIAZ MD

M **BC**
Medical Group(s): CHN
 CHN Affiliated Hospital:
 San Francisco General Hospital
 NPI: 1104833888
 CA License: Not Available

HOPEWELL, PHILIP C MD **M**

Medical Group(s): CHN
 CHN Affiliated Hospital:
 San Francisco General Hospital
 🗣️ Spanish
 NPI: 1659395853
 CA License: Not Available

LEHMAN, LEWIS MD **M**

Medical Group(s): CHN
 CHN Affiliated Hospital:
 San Francisco General Hospital
 NPI: 1255616314
 CA License: #C39907

METCALFE, JOHN Z MD

M **BC**
Medical Group(s): CHN
 CHN Affiliated Hospital:
 San Francisco General Hospital
 🗣️ Spanish
 NPI: 1154399350
 CA License: #A90182

NAHID, PAYAM MD **M** **BC**

Medical Group(s): CHN
 CHN Affiliated Hospital:
 San Francisco General Hospital
 🗣️ Farsi, French, Spanish
 NPI: 1366466591
 CA License: Not Available

STAUFFER, JOHN L MD **M**

Medical Group(s): CHN
 CHN Affiliated Hospital:
 San Francisco General Hospital
 NPI: 1104969955
 CA License: #G20014

Provider listings are current as of 08/2016. For up-to-date listings visit www.sfhp.org. For additional information or questions call SFHP at **1(415) 547-7800** or **1(800) 288-5555**. You may notify SFHP of inaccuracies at providerdirectories@sfhp.org or **1(415) 547-7800**.

If any information is not available or not applicable for a provider, it is not listed.

Las listas de proveedores son exactas a partir de 08/2016. Para las listas actualizadas visite www.sfhp.org. Para obtener más información o si tiene alguna pregunta, llame al SFHP al **1(415) 547-7800** o **1(800) 288-5555**. Puede notificar los errores a SFHP al providerdirectories@sfhp.org o **1(415) 547-7800**. Si alguna información no está disponible o no aplica para un proveedor, no está en la lista.



Specialists by Specialty
Especialistas por especialidad
專科醫生 (按專科排列)
Список специалистов по специальностям

SU, GEORGE MD **M** **BC**
Medical Group(s): CHN
 CHN Affiliated Hospital:
 San Francisco General Hospital
 🗣 Spanish, Taiwanese
 NPI: 1568546885
 CA License: #A62053

THAKUR, NEETA MD **F**
Medical Group(s): CHN
 CHN Affiliated Hospital:
 San Francisco General Hospital
 NPI: 1922234681
 CA License: Not Available

SFGH - DEPARTMENT OF RHEUMATOLOGY
 1001 Potrero Avenue
 San Francisco, CA 94110
 M-F 8:00am-4:30pm
 NPI: 1336114487

DAVIS, JOHN C MD **M** **BC**
Medical Group(s): CHN
 CHN Affiliated Hospital:
 San Francisco General Hospital
 🗣 Spanish
 NPI: 1912962705
 CA License: Not Available

GRAF, JONATHAN DAVID MD **M** **BC**
Medical Group(s): CHN
 CHN Affiliated Hospital:
 San Francisco General Hospital
 🗣 French
 NPI: 1487660635
 CA License: Not Available

IMBODEN, JOHN B MD **M**
Medical Group(s): CHN
 CHN Affiliated Hospital:
 San Francisco General Hospital
 NPI: 1275689408
 CA License: Not Available

MARGARETTEN, MARY ELEANOR MD **F** **BC**
Medical Group(s): CHN
 CHN Affiliated Hospital:
 San Francisco General Hospital
 NPI: 1588802706
 CA License: Not Available

STONE, DAVID H MD **M**
Medical Group(s): CHN
 CHN Affiliated Hospital:
 San Francisco General Hospital
 🗣 Spanish
 NPI: 1114152857
 CA License: Not Available

SU, ROBERT MD **M** **BC**
Medical Group(s): CHN
 CHN Affiliated Hospital:
 San Francisco General Hospital
 NPI: 1932439932
 CA License: Not Available

WAHL, ELIZABETH R MD **F**
Medical Group(s): CHN
 CHN Affiliated Hospital:
 San Francisco General Hospital
 NPI: 1215100557
 CA License: Not Available

WU, DAVID W MD **M**
Medical Group(s): CHN
 CHN Affiliated Hospital:
 San Francisco General Hospital
 NPI: 1023015484
 CA License: #A83347

YAZDANY, JINOOS MD **F**
Medical Group(s): CHN
 CHN Affiliated Hospital:
 San Francisco General Hospital
 🗣 Farsi
 NPI: 1982632584
 CA License: Not Available

SFGH RENAL CENTER
 1001 POTRERO AVE
 San Francisco, CA 94110
1(415) 203-8338
 NPI: 1164465548

CHIU, DAVID W MD **M** **BC**
Medical Group(s): CHN
 CHN Affiliated Hospital:
 San Francisco General Hospital
 NPI: 1942373998
 CA License: Not Available

FONTWIT, KATHRYN PA **F** **BC**
Medical Group(s): CHN
 CHN Affiliated Hospital:
 San Francisco General Hospital
 NPI: 1780701151
 CA License: #PA13637

JAMES, SAM H MD **M** **BC**
Medical Group(s): CHN
 CHN Affiliated Hospital:
 San Francisco General Hospital
 NPI: 1164497707
 CA License: Not Available

POWE, NEIL R MD **M** **BC**
Medical Group(s): CHN
 CHN Affiliated Hospital:
 San Francisco General Hospital
 NPI: 1235170994
 CA License: Not Available

SAM, RAMIN MD **M** **BC**
Medical Group(s): CHN
 CHN Affiliated Hospital:
 San Francisco General Hospital
 🗣 Farsi
 NPI: 1790794873
 CA License: Not Available

SHLAGER, LYLE M MD **M** **BC**
Medical Group(s): CHN
 CHN Affiliated Hospital:
 San Francisco General Hospital
 NPI: 1558449140
 CA License: Not Available

SWEET, RICHARD MARK MD **M** **BC**
Medical Group(s): CHN
 CHN Affiliated Hospital:
 San Francisco General Hospital
 NPI: 1932139417
 CA License: Not Available

TOKE, ANITHA BHASKAR MD **F** **BC**
Medical Group(s): CHN
 CHN Affiliated Hospital:
 San Francisco General Hospital
 🗣 Hindi, Telugu
 NPI: 1548247737
 CA License: Not Available

TUOT, DELPHINE S MD **F**
Medical Group(s): CHN
 CHN Affiliated Hospital:
 San Francisco General Hospital
 🗣 French, Spanish
 NPI: 1700085586
 CA License: #A99413

TOM WADDELL URBAN HEALTH CLINIC
 230 Golden Gate Ave
 San Francisco, CA 94102
1(415) 355-7400
www.sfhealthnetwork.org
 M-F 8:00am-5:00pm
 ♿ Accessibility: T, EB, E, IB, P
 🗣 Cantonese, French, Italian, Korean, Mandarin, Russian, Spanish, Taiwanese, Vietnamese
 NPI: 1497094858

NG, AMY Y NP **F** **BC**
Medical Group(s): CHN
 CHN Affiliated Hospital:
 San Francisco General Hospital
 NPI: 1033356969
 CA License: #22245

STANLEY, TAE-WOL O NP **M**
Medical Group(s): CHN
 CHN Affiliated Hospital:
 San Francisco General Hospital
 🗣 Spanish
 NPI: 1225165210
 CA License: Not Available

Interventional Radiology
 Radiología intervencionista
 介入放射科
 Интервенционная радиология

SFGH - DEPARTMENT OF RADIOLOGY
 1001 Potrero Avenue Room 1X60
 San Francisco, CA 94110
 M-F 8:00am-5:00pm
 NPI: 1063487122

KERLAN, ROBERT K MD **M** **BC**
Medical Group(s): CHN
 CHN Affiliated Hospital:
 San Francisco General Hospital
 NPI: 1215971148
 CA License: #G38916

截至 2016 年 8 月, 最新的醫療提供者名單。 查看最新名單, 請造訪 www.sfhp.org。 如需更多資訊或有問題, 請撥打 SFHP 電話: **1(415) 547-7800** 或 **1(800) 288-5555**。 您可發送電子郵件至 providerdirectories@sfhp.org 或致電 **1(415) 547-7800** 把不準確資訊告知 SFHP。 如果提供者沒有某些資訊或該資訊不適合特定提供者, 則不列出該資訊。

Справочники поставщиков действительны на 08/2016. Актуальная информация о списках представлена на сайте www.sfhp.org. Для получения дополнительной информации или при возникновении вопросов следует обращаться в SFHP по номерам **1(415) 547-7800** или **1(800) 288-5555**. Вы можете сообщить SFHP о неточностях в списке по электронному адресу providerdirectories@sfhp.org или по телефону **1(415) 547-7800**. Если какая-либо информация недоступна или неприменима к поставщику медицинских услуг, она не указана в справочнике.



Specialists by Specialty
Especialistas por especialidad
專科醫生 (按專科排列)

Список специалистов по специальностям

HealthyWorkers

PROVIDER
 DIRECTORY

**Maternal and Fetal
 Medicine**

Medicina materna y fetal
 孕婦和胎兒科
 Перинатология и
 ведение осложненных
 беременностей

**SFGH - DEPARTMENT
 OF OBSTETRICS AND
 GYNECOLOGY**

1001 Potrero Avenue Suite 6D
 San Francisco, CA 94110
1(415) 206-3409
 NPI: 1407821523

**GONZALEZ VELEZ, JUAN M
 MD M**

Medical Group(s): CHN
 CHN Affiliated Hospital:
 San Francisco General Hospital
 Spanish
 NPI: 1487710463
 CA License: Not Available

**Neonatal-Perinatal
 Medicine**

Medicina neonatal-
 perinatal
 新生兒-圍產期科
 Заболевания
 новорожденных и
 перинатология

**SFGH - DEPARTMENT OF
 NEONATAL-PERINATAL**

1001 Potrero Avenue
 San Francisco, CA 94110

MARTINEZ, ALMA M MD

F BC
Medical Group(s): CHN
 CHN Affiliated Hospital:
 San Francisco General Hospital
 Spanish
 NPI: 1053423137
 CA License: Not Available

PARTRIDGE, JOHN C MD

M BC
Medical Group(s): CHN
 CHN Affiliated Hospital:
 San Francisco General Hospital
 Italian, Spanish
 NPI: 1942225271
 CA License: Not Available

**ROGERS, ELIZABETH ERIN
 MD F**

Medical Group(s): CHN
 CHN Affiliated Hospital:
 San Francisco General Hospital
 Russian
 NPI: 1972661387
 CA License: #A91161

**SANDERS, TIMOTHY
 ANDREW MD N BC**

Medical Group(s): CHN
 CHN Affiliated Hospital:
 San Francisco General Hospital
 NPI: 1104018720
 CA License: Not Available

**SFGH - DEPARTMENT
 OF PEDIATRICS**

1001 Potrero Avenue
 San Francisco, CA 94110
1(415) 206-3684
 M-F 8:00am-5:00pm
 NPI: 1659346708

DANHAIVE, OLIVIER MD M

Medical Group(s): CHN
 CHN Affiliated Hospital:
 San Francisco General Hospital
 NPI: 1508025339
 CA License: Not Available

PARTRIDGE, JOHN C MD

M BC
Medical Group(s): CHN
 CHN Affiliated Hospital:
 San Francisco General Hospital
 Italian, Spanish
 NPI: 1942225271
 CA License: Not Available

Nephrology

Nefrología
 腎臟科
 Нефрология

**SFGH - DEPARTMENT
 OF DIALYSIS**

1001 Potrero Avenue
 San Francisco, CA 94110
 NPI: 1356316475

PEARCE, DAVID MD M

Medical Group(s): CHN
 CHN Affiliated Hospital:
 San Francisco General Hospital
 NPI: 1528098019
 CA License: Not Available

SFGH RENAL CENTER

1001 POTRERO AVE
 San Francisco, CA 94110
1(415) 203-8338
 NPI: 1164465548

LING, KOK-TONG MD M BC

Medical Group(s): CHN
 CHN Affiliated Hospital:
 San Francisco General Hospital
 Cantonese, Mandarin
 NPI: 1164400263
 CA License: Not Available

SILE, SABA MD N

Medical Group(s): CHN
 CHN Affiliated Hospital:
 San Francisco General Hospital
 NPI: 1851328322
 CA License: Not Available

TUOT, DELPHINE S MD F

Medical Group(s): CHN
 CHN Affiliated Hospital:
 San Francisco General Hospital
 French, Spanish
 NPI: 1700085586
 CA License: #A99413

Neurology

Neurología
 神經科
 Неврология

**LAGUNA HONDA
 MEDICAL GROUP**

375 LAGUNA HONDA BLVD
 San Francisco, CA 94116
1(415) 759-3348
 NPI: 1265460190

CORN, WILLIAM R MD M

Medical Group(s): CHN
 CHN Affiliated Hospital:
 San Francisco General Hospital
 NPI: 1962457903
 CA License: Not Available

**SFGH - DEPARTMENT
 OF NEUROLOGY**

1001 Potrero Avenue
 Main Building 5, Suite 4M
 San Francisco, CA 94110
1(415) 206-8297
 By Appointment
 Accessibility: EB, E, P, R
 NPI: 1912972027

**BETJEMANN, JOHN PATRICK
 MD M BC**

Medical Group(s): CHN
 CHN Affiliated Hospital:
 San Francisco General Hospital
 NPI: 1730206442
 CA License: #A108484

CHOW, FELICIA C MD F

Medical Group(s): CHN
 CHN Affiliated Hospital:
 San Francisco General Hospital
 Spanish
 NPI: 1871792200
 CA License: Not Available

CORN, WILLIAM R MD M

Medical Group(s): CHN
 CHN Affiliated Hospital:
 San Francisco General Hospital
 NPI: 1962457903
 CA License: Not Available

Provider listings are current as of 08/2016. For up-to-date listings visit www.sfhp.org. For additional information or questions call SFHP at **1(415) 547-7800** or **1(800) 288-5555**. You may notify SFHP of inaccuracies at providerdirectories@sfhp.org or **1(415) 547-7800**.

If any information is not available or not applicable for a provider, it is not listed.

96 Las listas de proveedores son exactas a partir de 08/2016. Para las listas actualizadas visite www.sfhp.org. Para obtener más información o si tiene alguna pregunta, llame al SFHP al **1(415) 547-7800** o **1(800) 288-5555**. Puede notificar los errores a SFHP al providerdirectories@sfhp.org o **1(415) 547-7800**. Si alguna información no está disponible o no aplica para un proveedor, no está en la lista.



Specialists by Specialty
Especialistas por especialidad
專科醫生 (按專科排列)
Список специалистов по специальностям

DUBAL, DENA B MD **F**
Medical Group(s): CHN
 CHN Affiliated Hospital:
 San Francisco General Hospital
 NPI: 1578616538
 CA License: #A91507

ENGSTROM, JOHN W MD
M **BC**
Medical Group(s): CHN
 CHN Affiliated Hospital:
 San Francisco General Hospital
 NPI: 1265469878
 CA License: Not Available

GARCIA, PAUL A MD **M**
Medical Group(s): CHN
 CHN Affiliated Hospital:
 San Francisco General Hospital
 NPI: 1184735086
 CA License: Not Available

GARDNER, RAQUEL C MD **F**
Medical Group(s): CHN
 CHN Affiliated Hospital:
 San Francisco General Hospital
 NPI: 1679728430
 CA License: Not Available

GELFAND, JEFFREY M MD **M**
Medical Group(s): CHN
 CHN Affiliated Hospital:
 San Francisco General Hospital
 NPI: 1205009115
 CA License: Not Available

HAUSER, STEPHEN L MD
M **BC**
Medical Group(s): CHN
 CHN Affiliated Hospital:
 San Francisco General Hospital
 French
 NPI: 1700996931
 CA License: Not Available

HEMPHILL, JESSE CLAUDE MD **M** **BC**
Medical Group(s): CHN
 CHN Affiliated Hospital:
 San Francisco General Hospital
 NPI: 1811942568
 CA License: Not Available

JOSEPHSON, SCOTT A MD **M**
Medical Group(s): CHN
 CHN Affiliated Hospital:
 San Francisco General Hospital
 NPI: 1134157563
 CA License: #A81308

KO, NERISSA U MD **F** **BC**
Medical Group(s): CHN
 CHN Affiliated Hospital:
 San Francisco General Hospital
 Tagalog
 NPI: 1821029059
 CA License: Not Available

LAM, LYNDIA L MD **F** **BC**
Medical Group(s): CHN
 CHN Affiliated Hospital:
 San Francisco General Hospital
 Chinese
 NPI: 1801968623
 CA License: Not Available

NELSON, ALEXANDRA B MD **F**
Medical Group(s): CHN
 CHN Affiliated Hospital:
 San Francisco General Hospital
 NPI: 1346417953
 CA License: Not Available

PLEASURE, SAMUEL J MD **M**
Medical Group(s): CHN
 CHN Affiliated Hospital:
 San Francisco General Hospital
 NPI: 1215047451
 CA License: #G81074

PRICE, RICHARD WILLIAM MD **M** **BC**
Medical Group(s): CHN
 CHN Affiliated Hospital:
 San Francisco General Hospital
 NPI: 1497709109
 CA License: Not Available

RICHIE, MEGAN B MD **F**
Medical Group(s): CHN
 CHN Affiliated Hospital:
 San Francisco General Hospital
 NPI: 1871811968
 CA License: Not Available

ROBERTSON, MARILYN M MD **F**
Medical Group(s): CHN
 CHN Affiliated Hospital:
 San Francisco General Hospital
 French
 NPI: 1679599393
 CA License: Not Available

SHAH, MAULIK P MD **M**
Medical Group(s): CHN
 CHN Affiliated Hospital:
 San Francisco General Hospital
 NPI: 1447425285
 CA License: Not Available

SINGH, VINEETA MD **F**
Medical Group(s): CHN
 CHN Affiliated Hospital:
 San Francisco General Hospital
 Bengali, Hindi
 NPI: 1487670725
 CA License: Not Available

SMITH, WADE S MD **M** **BC**
Medical Group(s): CHN
 CHN Affiliated Hospital:
 San Francisco General Hospital
 NPI: 1922064377
 CA License: #G71583

TSAI, RICHARD M MD **M** **BC**
Medical Group(s): CHN
 CHN Affiliated Hospital:
 San Francisco General Hospital
 NPI: 1275767840
 CA License: Not Available

SFGH - DEPARTMENT OF PSYCHIATRY
 1001 Potrero Avenue
 San Francisco, CA 94110
 M-F 8:00am-5:00pm
 NPI: 1356316418

PRICE, RICHARD WILLIAM MD **M** **BC**
Medical Group(s): CHN
 CHN Affiliated Hospital:
 San Francisco General Hospital
 NPI: 1497709109
 CA License: Not Available

SFGH - DEPARTMENT OF RADIOLOGY
 1001 Potrero Avenue Room 1X60
 San Francisco, CA 94110
 M-F 8:00am-5:00pm
 NPI: 1063487122

AMANS, MATTHEW R MD **M** **BC**
Medical Group(s): CHN
 CHN Affiliated Hospital:
 San Francisco General Hospital
 NPI: 1881845766
 CA License: #A115476

Nuclear Medicine
 Medicina nuclear
 核醫科
 Ядерная медицина

SFGH - DEPARTMENT OF NUCLEAR MEDICINE
 1001 Potrero Avenue
 San Francisco, CA 94110
 M-F 9:00am-5:00pm

BOTVINICK, ELIAS H MD **M** **BC**
Medical Group(s): CHN
 CHN Affiliated Hospital:
 San Francisco General Hospital
 NPI: 1760440465
 CA License: Not Available

Nurse Practitioner
 Enfermera especializada
 從業護士
 Y tá Hành nghề

CHINATOWN PUBLIC HEALTH CENTER
 1490 Mason Street
 San Francisco, CA 94133
1(415) 364-7600
www.sfhealthnetwork.org
 M-F 8:00am-12:00pm,
 1:00pm-5:00pm
 Accessibility: T, E, R
 Cantonese, Chinese, French,
 Mandarin, Tagalog, Vietnamese
 NPI: 1144263518

CHIU, JENNIFER NP **F** **BC**
Medical Group(s): CHN
 CHN Affiliated Hospital:
 San Francisco General Hospital
 Cantonese
 NPI: 1750500542
 CA License: Not Available

截至 2016 年 8 月, 最新的醫療提供者名單。查看最新名單, 請造訪 www.sfhp.org。如需更多資訊或有問題, 請撥打 SFHP 電話: **1(415) 547-7800** 或 **1(800) 288-5555**。您可發送電子郵件至 providerdirectories@sfhp.org, 或致電 **1(415) 547-7800** 把不準確資訊告知 SFHP。如果提供者沒有某些資訊或該資訊不適合特定提供者, 則不列出該資訊。

Справочники поставщиков действительны на 08/2016. Актуальная информация о списках представлена на сайте www.sfhp.org. Для получения дополнительной информации или при возникновении вопросов следует обращаться в SFHP по номерам **1(415) 547-7800** или **1(800) 288-5555**. Вы можете сообщить SFHP о неточностях в списке по электронному адресу providerdirectories@sfhp.org или по телефону **1(415) 547-7800**. Если какая-либо информация недоступна или неприменима к поставщику медицинских услуг, она не указана в справочнике.



Specialists by Specialty
Especialistas por especialidad
專科醫生 (按專科排列)

Список специалистов по специальностям

**SFGH - DEPARTMENT OF
 EMERGENCY MEDICINE**

1001 Potrero Avenue Suite 1E
 San Francisco, CA 94110
1(415) 206-5752
 M-F 8:00am-5:00pm
 NPI: 1316912439

BUHLER, MARK H NP **M** **BC**

Medical Group(s): CHN
 CHN Affiliated Hospital:
 San Francisco General Hospital
 NPI: 1760465876
 CA License: Not Available

LIU, ALICE R NP **F** **BC**

Medical Group(s): CHN
 CHN Affiliated Hospital:
 San Francisco General Hospital
 NPI: 1861686107
 CA License: Not Available

**SFGH - DEPARTMENT OF
 GENERAL SURGERY**

1001 Potrero Avenue Ward 3-A
 San Francisco, CA 94110
1(415) 206-4626
 M-F 8:00am-4:30pm
 ♿ Accessibility: EB, E, P, R
 NPI: 1477528503

REIN, RAQUEL J NP **F** **BC**

Medical Group(s): CHN
 CHN Affiliated Hospital:
 San Francisco General Hospital
 Spanish
 NPI: 1972848174
 CA License: Not Available

**SFGH - DEPARTMENT OF
 NEUROLOGICAL SURGERY**

1001 Potrero Avenue
 San Francisco, CA 94110
 NPI: 1598730616

ARMENTA, MAYA L NP **F** **BC**

Medical Group(s): CHN
 CHN Affiliated Hospital:
 San Francisco General Hospital
 NPI: 1144569534
 CA License: Not Available

**SFGH - DEPARTMENT
 OF OBSTETRICS AND
 GYNECOLOGY**

1001 Potrero Avenue Suite 6D
 San Francisco, CA 94110
1(415) 206-3409
 NPI: 1407821523

LANCE, ERINN BURKE CNM

N **BC**
Medical Group(s): CHN
 CHN Affiliated Hospital:
 San Francisco General Hospital
 NPI: 1306955414
 CA License: Not Available

**SFGH - DEPARTMENT
 OF PEDIATRICS**

1001 Potrero Avenue
 San Francisco, CA 94110
1(415) 206-3684
 M-F 8:00am-5:00pm
 NPI: 1659346708

AXELROD, JESSICA P NP

F **BC**
Medical Group(s): CHN
 CHN Affiliated Hospital:
 San Francisco General Hospital
 Spanish
 NPI: 1942380738
 CA License: Not Available

SFGH RENAL CENTER

1001 POTRERO AVE
 San Francisco, CA 94110
1(415) 203-8338
 NPI: 1164465548

**HERRERA-MALDONADO,
 BRENDA NP** **F** **BC**

Medical Group(s): CHN
 CHN Affiliated Hospital:
 San Francisco General Hospital
 NPI: 1851730584
 CA License: #NP22134

**TRAUMA RECOVERY
 CENTER**

2727 Mariposa Street Suite 100
 San Francisco, CA 94110
1(415) 437-3000

ARMSTRONG, RUTH A NP

F **BC**
Medical Group(s): CHN
 CHN Affiliated Hospital:
 San Francisco General Hospital
 NPI: 1558419291
 CA License: Not Available

BAKER, SHAUNA O NP **F** **BC**

Medical Group(s): CHN
 CHN Affiliated Hospital:
 San Francisco General Hospital
 NPI: 1326308354
 CA License: Not Available

STANLEY, KATHRYN H NP

N **BC**
Medical Group(s): CHN
 CHN Affiliated Hospital:
 San Francisco General Hospital
 NPI: 1831444215
 CA License: Not Available

Obstetrics

Obstetricia
 產科
 Акушерство

**SFGH - DEPARTMENT
 OF OBSTETRICS AND
 GYNECOLOGY**

1001 Potrero Avenue Suite 6D
 San Francisco, CA 94110
1(415) 206-3409
 NPI: 1407821523

CHANG-YU, JIN HEE DO

N **BC**
Medical Group(s): CHN
 CHN Affiliated Hospital:
 San Francisco General Hospital
 NPI: 1104016781
 CA License: Not Available

**GOODFRIEND-REANO, EVA L
 CNM** **F** **BC**

Medical Group(s): CHN
 CHN Affiliated Hospital:
 San Francisco General Hospital
 Spanish
 NPI: 1003015413
 CA License: Not Available

PFEFFER, ANDREA M CNM

F **BC**
Medical Group(s): CHN
 CHN Affiliated Hospital:
 San Francisco General Hospital
 NPI: 1770533069
 CA License: Not Available

**TRAUMA RECOVERY
 CENTER**

2727 Mariposa Street Suite 100
 San Francisco, CA 94110
1(415) 437-3000

DUBOIS, AMIE T NP **F** **BC**

Medical Group(s): CHN
 CHN Affiliated Hospital:
 San Francisco General Hospital
 Spanish
 NPI: 1285838136
 CA License: #RN489858

**Obstetrics and
 Gynecology**

Obstetricia y ginecología
 婦產科
 Акушерство и гинекология

**SAN FRANCISCO GENERAL
 HOSPITAL - WOMEN'S
 SPECIALTY HEALTH**

1001 Potrero Avenue Suite 5M
 San Francisco, CA 94110
1(415) 206-3409
 M-F 9:00am-5:00pm
 NPI: 1326114158

**ANDERSON, DEBORAH LEE
 CNM** **F**

Medical Group(s): CHN
 CHN Affiliated Hospital:
 San Francisco General Hospital
 NPI: 1801821053
 CA License: Not Available

Provider listings are current as of 08/2016. For up-to-date listings visit www.sfhp.org. For additional information or questions call SFHP at **1(415) 547-7800** or **1(800) 288-5555**. You may notify SFHP of inaccuracies at providerdirectories@sfhp.org or **1(415) 547-7800**.

If any information is not available or not applicable for a provider, it is not listed.

Las listas de proveedores son exactas a partir de 08/2016. Para las listas actualizadas visite www.sfhp.org. Para obtener más información o si tiene alguna pregunta, llame al SFHP al **1(415) 547-7800** o **1(800) 288-5555**. Puede notificar los errores a SFHP al providerdirectories@sfhp.org o **1(415) 547-7800**. Si alguna información no está disponible o no aplica para un proveedor, no está en la lista.



Specialists by Specialty
Especialistas por especialidad
專科醫生 (按專科排列)
Список специалистов по специальностям

BELEW, CINDY FAYE CNM **F**

Medical Group(s): CHN
 CHN Affiliated Hospital:
 San Francisco General Hospital
 NPI: 1114957693
 CA License: Not Available

CHEN, LEE-MAY MD **F**

Medical Group(s): CHN
 CHN Affiliated Hospital:
 San Francisco General Hospital
 ☞ Mandarin
 NPI: 1902861883
 CA License: Not Available

COHAN, DEBORAH LEE MD

F
Medical Group(s): CHN
 CHN Affiliated Hospital:
 San Francisco General Hospital
 ☞ Spanish
 NPI: 1831143221
 CA License: Not Available

COST, HOLLY ANN CNM **F**

Medical Group(s): CHN
 CHN Affiliated Hospital:
 San Francisco General Hospital
 ☞ Spanish
 NPI: 1750310892
 CA License: Not Available

DARNEY, PHILIP D MD **M**

Medical Group(s): CHN
 CHN Affiliated Hospital:
 San Francisco General Hospital
 ☞ German
 NPI: 1205880697
 CA License: Not Available

DREY, ELEANOR ANN MD **F**

Medical Group(s): CHN
 CHN Affiliated Hospital:
 San Francisco General Hospital
 ☞ Spanish
 NPI: 1942254438
 CA License: Not Available

ENNIS, LINDA C CNM **F**

Medical Group(s): CHN
 CHN Affiliated Hospital:
 San Francisco General Hospital
 NPI: 1457368136
 CA License: Not Available

HUTCHISON, MARGARET S

CNM **F**
Medical Group(s): CHN
 CHN Affiliated Hospital:
 San Francisco General Hospital
 ☞ Spanish
 NPI: 1841220324
 CA License: Not Available

JACKSON, REBECCA A MD

F
Medical Group(s): CHN
 CHN Affiliated Hospital:
 San Francisco General Hospital
 ☞ Spanish
 NPI: 1699729640
 CA License: Not Available

JOYALLEN, KAREN H CNM **F**

Medical Group(s): CHN
 CHN Affiliated Hospital:
 San Francisco General Hospital
 ☞ Spanish
 NPI: 1720126790
 CA License: Not Available

KAPLAN, REBEKAH CNM **F**

Medical Group(s): CHN
 CHN Affiliated Hospital:
 San Francisco General Hospital
 ☞ Spanish
 NPI: 1578593059
 CA License: Not Available

KORN, ABNER P MD **M**

Medical Group(s): CHN
 CHN Affiliated Hospital:
 San Francisco General Hospital
 ☞ Spanish
 NPI: 1912934886
 CA License: #G55522

MCKEOWN, JODI V PA **F** **BC**

Medical Group(s): CHN
 CHN Affiliated Hospital:
 San Francisco General Hospital
 ☞ Spanish
 NPI: 1821065236
 CA License: Not Available

MECKSTROTH, KAREN R MD

F
Medical Group(s): CHN
 CHN Affiliated Hospital:
 San Francisco General Hospital
 ☞ Spanish
 NPI: 1487678611
 CA License: Not Available

MEMMEL, LISA M MD **F**

Medical Group(s): CHN
 CHN Affiliated Hospital:
 San Francisco General Hospital
 ☞ Spanish
 NPI: 1386842300
 CA License: #A105720

RAINE-BENNETT, TINA

RENEE MD **F**
Medical Group(s): CHN
 CHN Affiliated Hospital:
 San Francisco General Hospital
 NPI: 1477507911
 CA License: Not Available

RUSS, DANA L NP **F** **BC**

Medical Group(s): CHN
 CHN Affiliated Hospital:
 San Francisco General Hospital
 ☞ Spanish
 NPI: 1235266222
 CA License: Not Available

STOTLAND, NAOMI E MD **F**

Medical Group(s): CHN
 CHN Affiliated Hospital:
 San Francisco General Hospital
 ☞ French, Spanish
 NPI: 1366495590
 CA License: Not Available

SFGH - CNM DEPARTMENT OF OBSTETRICS AND GYNECOLOGY

1600 Divisadero Street 4th Floor
 San Francisco, CA 94115
1(415) 353-9600
 M-F 8:30am-5:00pm
 NPI: 1033325493

CHEN, LEE-MAY MD **F**

Medical Group(s): CHN
 CHN Affiliated Hospital:
 San Francisco General Hospital
 ☞ Mandarin
 NPI: 1902861883
 CA License: Not Available

MYERS, KARA COTTON

CNM **F** **BC**
Medical Group(s): CHN
 CHN Affiliated Hospital:
 San Francisco General Hospital
 ☞ Spanish
 NPI: 1376559526
 CA License: Not Available

SFGH - DEPARTMENT OF OBSTETRICS AND GYNECOLOGY

1001 Potrero Avenue Suite 6D
 San Francisco, CA 94110
1(415) 206-3409
 NPI: 1407821523

AVERBACH, SARAH H MD

F **BC**
Medical Group(s): CHN
 CHN Affiliated Hospital:
 San Francisco General Hospital
 NPI: 1700012457
 CA License: Not Available

BAURMANN, AMELIA CNM

F **BC**
Medical Group(s): CHN
 CHN Affiliated Hospital:
 San Francisco General Hospital
 NPI: 1821245952
 CA License: #CNM1863

CEDARS, MARCELLE I MD

F **BC**
Medical Group(s): CHN
 CHN Affiliated Hospital:
 San Francisco General Hospital
 NPI: 1427095090
 CA License: Not Available

CHANG-YU, JIN HEE DO

N **BC**
Medical Group(s): CHN
 CHN Affiliated Hospital:
 San Francisco General Hospital
 NPI: 1104016781
 CA License: Not Available

COHAN, DEBORAH LEE MD

F
Medical Group(s): CHN
 CHN Affiliated Hospital:
 San Francisco General Hospital
 ☞ Spanish
 NPI: 1831143221
 CA License: Not Available

COHEN, CRAIG RANDALL MD **M**

Medical Group(s): CHN
 CHN Affiliated Hospital:
 San Francisco General Hospital
 NPI: 1306889613
 CA License: #G86859

截至 2016 年 8 月, 最新的醫療提供者名單。查看最新名單, 請造訪 www.sfhp.org。如需更多資訊或有問題, 請撥打 SFHP 電話: **1(415) 547-7800** 或 **1(800) 288-5555**。您可發送電子郵件至 providerdirectories@sfhp.org 或致電 **1(415) 547-7800** 把不準確資訊告知 SFHP。如果提供者沒有某些資訊或該資訊不適合特定提供者, 則不列出該資訊。

Справочники поставщиков действительны на 08/2016. Актуальная информация о списках представлена на сайте www.sfhp.org. Для получения дополнительной информации или при возникновении вопросов следует обращаться в SFHP по номерам **1(415) 547-7800** или **1(800) 288-5555**. Вы можете сообщить SFHP о неточностях в списке по электронному адресу providerdirectories@sfhp.org или по телефону **1(415) 547-7800**. Если какая-либо информация недоступна или неприменима к поставщику медицинских услуг, она не указана в справочнике.



Specialists by Specialty
Especialistas por especialidad

專科醫生 (按專科排列)

Список специалистов по специальностям

HealthyWorkers

PROVIDER
DIRECTORY

DARNEY, PHILIP D MD **M**

Medical Group(s): CHN
CHN Affiliated Hospital:
San Francisco General Hospital
🗨 German
NPI: 1205880697
CA License: Not Available

DIAZ-ABARCA, JULIO G

CNM **M** **BC**
Medical Group(s): CHN
CHN Affiliated Hospital:
San Francisco General Hospital
🗨 Spanish
NPI: 1831126804
CA License: Not Available

DREY, ELEANOR ANN MD **F**

Medical Group(s): CHN
CHN Affiliated Hospital:
San Francisco General Hospital
🗨 Spanish
NPI: 1942254438
CA License: Not Available

EKPO, GERALDINE E MD **F**

Medical Group(s): CHN
CHN Affiliated Hospital:
San Francisco General Hospital
NPI: 1356503643
CA License: Not Available

ENNIS, LINDA C CNM **F**

Medical Group(s): CHN
CHN Affiliated Hospital:
San Francisco General Hospital
NPI: 1457368136
CA License: Not Available

FRENCH, VALERIE A MD

F **BC**
Medical Group(s): CHN
CHN Affiliated Hospital:
San Francisco General Hospital
NPI: 1437387248
CA License: Not Available

GOTTFRIED, SARA E MD **F**

Medical Group(s): CHN
CHN Affiliated Hospital:
San Francisco General Hospital
🗨 Chinese, Spanish
NPI: 1447320262
CA License: Not Available

GUPTA, PRATIMA MD **F**

Medical Group(s): CHN
CHN Affiliated Hospital:
San Francisco General Hospital
🗨 Spanish
NPI: 1891749842
CA License: Not Available

HUCHKO, MEGAN JUSTINE

MD **F** **BC**
Medical Group(s): CHN
CHN Affiliated Hospital:
San Francisco General Hospital
🗨 Spanish
NPI: 1811067655
CA License: Not Available

JACKSON, ANDREA V MD

F **BC**
Medical Group(s): CHN
CHN Affiliated Hospital:
San Francisco General Hospital
NPI: 1588855605
CA License: Not Available

JACOBY, ALISON F MD **F** **BC**

Medical Group(s): CHN
CHN Affiliated Hospital:
San Francisco General Hospital
🗨 Spanish
NPI: 1720035322
CA License: Not Available

JACOBY, VANESSA MD **N**

Medical Group(s): CHN
CHN Affiliated Hospital:
San Francisco General Hospital
NPI: 1154363778
CA License: #A83634

JURKIEWICZ, LAURIE DENISE

CNM **F** **BC**
Medical Group(s): CHN
CHN Affiliated Hospital:
San Francisco General Hospital
🗨 Spanish
NPI: 1780613828
CA License: Not Available

KAGAN, RISA MD **F**

Medical Group(s): CHN
CHN Affiliated Hospital:
San Francisco General Hospital
NPI: 1336255660
CA License: Not Available

KAMALI, DEBORAH D MD

F **BC**
Medical Group(s): CHN
CHN Affiliated Hospital:
San Francisco General Hospital
NPI: 1033154174
CA License: Not Available

KERNS, JENNIFER L MD **F**

Medical Group(s): CHN
CHN Affiliated Hospital:
San Francisco General Hospital
🗨 Spanish
NPI: 1518137116
CA License: Not Available

KHAN, MICHELLE JOANNE

MD **N** **BC**
Medical Group(s): CHN
CHN Affiliated Hospital:
San Francisco General Hospital
🗨 Spanish
NPI: 1699970947
CA License: Not Available

LEYVA, KATHLEEN E NP

N **BC**
Medical Group(s): CHN
CHN Affiliated Hospital:
San Francisco General Hospital
🗨 Spanish
NPI: 1578663811
CA License: Not Available

MENGESHA, BIFTU

MEKONNEN MD **F**
Medical Group(s): CHN
CHN Affiliated Hospital:
San Francisco General Hospital
NPI: 1184910986
CA License: #135361

MOROF, DIANE FAY MD

F **BC**
Medical Group(s): CHN
CHN Affiliated Hospital:
San Francisco General Hospital
🗨 Spanish
NPI: 1528012085
CA License: Not Available

NEWMANN, SARA J MD **F**

Medical Group(s): CHN
CHN Affiliated Hospital:
San Francisco General Hospital
🗨 Indonesian, Spanish
NPI: 1275523458
CA License: Not Available

PERRON-BURDICK, MISA D

MD **F**
Medical Group(s): CHN
CHN Affiliated Hospital:
San Francisco General Hospital
🗨 Japanese
NPI: 1386952117
CA License: Not Available

POLICAR, MICHAEL SCOTT

MD **M** **BC**
Medical Group(s): CHN
CHN Affiliated Hospital:
San Francisco General Hospital
🗨 Spanish
NPI: 1437104197
CA License: Not Available

ROSENSTEIN, MELISSA G

MD **F**
Medical Group(s): CHN
CHN Affiliated Hospital:
San Francisco General Hospital
NPI: 1750520821
CA License: Not Available

SAWAYA, GEORGE F MD **M**

Medical Group(s): CHN
CHN Affiliated Hospital:
San Francisco General Hospital
🗨 French
NPI: 1508930199
CA License: Not Available

SEIDMAN, DOMINIKA L MD

F
Medical Group(s): CHN
CHN Affiliated Hospital:
San Francisco General Hospital
NPI: 1730318916
CA License: #A125527

SINGER, MICHAEL A MD **M**

Medical Group(s): CHN
CHN Affiliated Hospital:
San Francisco General Hospital
🗨 Spanish
NPI: 1700806957
CA License: #A83633

STEINAUER, JODY E MD **F**

Medical Group(s): CHN
CHN Affiliated Hospital:
San Francisco General Hospital
🗨 Spanish
NPI: 1700839636
CA License: #A67843

Provider listings are current as of 08/2016. For up-to-date listings visit www.sfhp.org. For additional information or questions call SFHP at **1(415) 547-7800** or **1(800) 288-5555**. You may notify SFHP of inaccuracies at providerdirectories@sfhp.org or **1(415) 547-7800**.

If any information is not available or not applicable for a provider, it is not listed.

Las listas de proveedores son exactas a partir de 08/2016. Para las listas actualizadas visite www.sfhp.org. Para obtener más información o si tiene alguna pregunta, llame al SFHP al **1(415) 547-7800** o **1(800) 288-5555**. Puede notificar los errores a SFHP al providerdirectories@sfhp.org o **1(415) 547-7800**. Si alguna información no está disponible o no aplica para un proveedor, no está en la lista.



Specialists by Specialty
Especialistas por especialidad
專科醫生 (按專科排列)
Список специалистов по специальностям

VARGAS, JUAN E MD **M**

Medical Group(s): CHN
 CHN Affiliated Hospital:
 San Francisco General Hospital
 ☞ Spanish
 NPI: 1083668032
 CA License: #A76002

WALKER, DILYS M MD **F** **BC**

Medical Group(s): CHN
 CHN Affiliated Hospital:
 San Francisco General Hospital
 ☞ French
 NPI: 1881649549
 CA License: #G72210

WARDEN, MEREDITH M MD

F
Medical Group(s): CHN
 CHN Affiliated Hospital:
 San Francisco General Hospital
 ☞ Spanish
 NPI: 1518294842
 CA License: #A111216

WESTERGREN, GABRIELLE

CNM **F** **BC**
Medical Group(s): CHN
 CHN Affiliated Hospital:
 San Francisco General Hospital
 ☞ French
 NPI: 1093971046
 CA License: Not Available

WHETSTONE, SARA MD

F **BC**
Medical Group(s): CHN
 CHN Affiliated Hospital:
 San Francisco General Hospital
 NPI: 1528396223
 CA License: #A116664

WILSON, SARAH B MD **F**

Medical Group(s): CHN
 CHN Affiliated Hospital:
 San Francisco General Hospital
 ☞ Spanish
 NPI: 1083884480
 CA License: Not Available

YU, EMILY I MD **F** **BC**

Medical Group(s): CHN
 CHN Affiliated Hospital:
 San Francisco General Hospital
 NPI: 1578776639
 CA License: Not Available

ZARITSKY, EVE MD **F**

Medical Group(s): CHN
 CHN Affiliated Hospital:
 San Francisco General Hospital
 ☞ Spanish
 NPI: 1508968231
 CA License: Not Available

ZLATNIK, MARYA G MD

F **BC**
Medical Group(s): CHN
 CHN Affiliated Hospital:
 San Francisco General Hospital
 NPI: 1720043417
 CA License: Not Available

Occupational Medicine

Medicina Ocupacional
 職業病科
 Профилактика и лечение
 профессиональных
 заболеваний

**SFGH - DEPARTMENT OF
 OCCUPATIONAL MEDICINE**

1001 Potrero Avenue
 San Francisco, CA 94110
 M-F 8:00am-4:00pm
 NPI: 1487714945

AMODEO, MICHAEL V NP

M **BC**
Medical Group(s): CHN
 CHN Affiliated Hospital:
 San Francisco General Hospital
 NPI: 1669595989
 CA License: Not Available

BETSCHART, DORIT NP

F **BC**
Medical Group(s): CHN
 CHN Affiliated Hospital:
 San Francisco General Hospital
 NPI: 1780711770
 CA License: Not Available

DAS, RUPALI MD **F** **BC**

Medical Group(s): CHN
 CHN Affiliated Hospital:
 San Francisco General Hospital
 ☞ Bengali
 NPI: 1194800755
 CA License: #G65098

LANNEN, ELEANOR F NP

F **BC**
Medical Group(s): CHN
 CHN Affiliated Hospital:
 San Francisco General Hospital
 NPI: 1710108931
 CA License: Not Available

MEISTER, RAYMOND K MD

M
Medical Group(s): CHN
 CHN Affiliated Hospital:
 San Francisco General Hospital
 NPI: 1104903632
 CA License: Not Available

THOMAS, JESSICA E MD

F **BC**
Medical Group(s): CHN
 CHN Affiliated Hospital:
 San Francisco General Hospital
 NPI: 1801124490
 CA License: Not Available

**SFGH - DEPARTMENT OF
 RADIOLOGY**

1001 Potrero Avenue Room 1X60
 San Francisco, CA 94110
 M-F 8:00am-5:00pm
 NPI: 1063487122

OMAHEN, NANCY M NP

F **BC**
Medical Group(s): CHN
 CHN Affiliated Hospital:
 San Francisco General Hospital
 NPI: 1760690002
 CA License: #RN380037

Oncology

Oncología
 腫瘤科
 Онкология

**SFGH - DEPARTMENT
 OF HEMATOLOGY**

1001 Potrero Avenue
 San Francisco, CA 94110
 M-F 7:30am-5:00pm
 NPI: 1326013442

BIEN, MONICA PA **F** **BC**

Medical Group(s): CHN
 CHN Affiliated Hospital:
 San Francisco General Hospital
 NPI: 1144357138
 CA License: Not Available

BURGESS, MICHAEL

RAYMOND MD **M**
Medical Group(s): CHN
 CHN Affiliated Hospital:
 San Francisco General Hospital
 NPI: 1083869242
 CA License: #A106128

**SFGH - DEPARTMENT OF
 INTERNAL MEDICINE**

1001 Potrero Avenue Room 5H22
 San Francisco, CA 94110
1(415) 206-8000
 M-F 8:00am-5:00pm;
 SAT 9:00am-4pm;
 SUN 9:00am-12:00pm

ABRAMS, DONALD I MD

M **BC**
Medical Group(s): CHN
 CHN Affiliated Hospital:
 San Francisco General Hospital
 ☞ French
 NPI: 1679530018
 CA License: Not Available

**SFGH - DEPARTMENT OF
 MEDICAL ONCOLOGY**

1001 Potrero Avenue
 San Francisco, CA 94110
 M-F 8:00am-5:00pm
 NPI: 1386619419

ABRAMS, DONALD I MD

M **BC**
Medical Group(s): CHN
 CHN Affiliated Hospital:
 San Francisco General Hospital
 ☞ French
 NPI: 1679530018
 CA License: Not Available

**FRIEDLANDER, TERRENCE W
 MD** **M**

Medical Group(s): CHN
 CHN Affiliated Hospital:
 San Francisco General Hospital
 ☞ French, Italian, Spanish
 NPI: 1215134267
 CA License: #A88888

LUCE, JUDITH A MD **F**

Medical Group(s): CHN
 CHN Affiliated Hospital:
 San Francisco General Hospital
 NPI: 1073628400
 CA License: Not Available

截至 2016 年 8 月, 最新的醫療提供者名單。查看最新名單, 請造訪 www.sfhp.org。如需更多資訊或有問題, 請撥打 SFHP 電話: **1(415) 547-7800** 或 **1(800) 288-5555**。您可發送電子郵件至 providerdirectories@sfhp.org, 或致電 **1(415) 547-7800** 把不準確資訊告知 SFHP。如果提供者沒有某些資訊或該資訊不適合特定提供者, 則不列出該資訊。

Справочники поставщиков действительны на 08/2016. Актуальная информация о списках представлена на сайте www.sfhp.org. Для получения дополнительной информации или при возникновении вопросов следует обращаться в SFHP по номерам **1(415) 547-7800** или **1(800) 288-5555**. Вы можете сообщить SFHP о неточностях в списке по электронному адресу providerdirectories@sfhp.org или по телефону **1(415) 547-7800**. Если какая-либо информация недоступна или неприменима к поставщику медицинских услуг, она не указана в справочнике.



Specialists by Specialty
Especialistas por especialidad

專科醫生 (按專科排列)

Список специалистов по специальностям

HealthyWorkers

PROVIDER
DIRECTORY

MCBRIDE, ROBIN A PA **F** **BC**

Medical Group(s): CHN
CHN Affiliated Hospital:
San Francisco General Hospital
NPI: 1780810325
CA License: Not Available

Ophthalmology

Oftalmología
眼科
Офтальмология

**LAGUNA HONDA
MEDICAL GROUP**

375 LAGUNA HONDA BLVD
San Francisco, CA 94116
1(415) 759-3348
NPI: 1265460190

HEE, MICHAEL R MD **M**

Medical Group(s): CHN
CHN Affiliated Hospital:
San Francisco General Hospital
NPI: 1801891551
CA License: Not Available

**SFGH - DEPARTMENT OF
OPHTHALMOLOGY**

1001 Potrero Avenue
San Francisco, CA 94110
M-F 8:00am-5:00pm
NPI: 1770558827

AFSHAR, ARMIN R MD **M**

Medical Group(s): CHN
CHN Affiliated Hospital:
San Francisco General Hospital
NPI: 1063742161
CA License: Not Available

BHISITKUL, ROBERT B MD

M **BC**
Medical Group(s): CHN
CHN Affiliated Hospital:
San Francisco General Hospital
Spanish
NPI: 1831138676
CA License: Not Available

BLOOMER, MICHELLE M MD

F **BC**
Medical Group(s): CHN
CHN Affiliated Hospital:
San Francisco General Hospital
NPI: 1972600666
CA License: Not Available

BUI, DAVID PHUONG MD

M **BC**
Medical Group(s): CHN
CHN Affiliated Hospital:
San Francisco General Hospital
NPI: 1104977636
CA License: Not Available

CHAN, MATILDA F MD **F**

Medical Group(s): CHN
CHN Affiliated Hospital:
San Francisco General Hospital
Spanish
NPI: 1245334606
CA License: Not Available

**CHANDRA, NAVEEN
SHARATH MD** **M**

Medical Group(s): CHN
CHN Affiliated Hospital:
San Francisco General Hospital
French, Spanish
NPI: 1740352558
CA License: Not Available

CHAO, DANIEL L MD **M** **BC**

Medical Group(s): CHN
CHN Affiliated Hospital:
San Francisco General Hospital
NPI: 1891011953
CA License: Not Available

CHIU, CYNTHIA SHIN-YI MD

F **BC**
Medical Group(s): CHN
CHN Affiliated Hospital:
San Francisco General Hospital
Mandarin
NPI: 1306852629
CA License: Not Available

DE JUAN, EUGENE MD **M** **BC**

Medical Group(s): CHN
CHN Affiliated Hospital:
San Francisco General Hospital
NPI: 1043262074
CA License: #G86176

**DUNCAN, JACQUE LYNNE
MD** **F**

Medical Group(s): CHN
CHN Affiliated Hospital:
San Francisco General Hospital
Spanish
NPI: 1942252978
CA License: Not Available

GOODMAN, DANIEL F MD

M
Medical Group(s): CHN
CHN Affiliated Hospital:
San Francisco General Hospital
Spanish
NPI: 1679758635
CA License: Not Available

GOROVYOY, IAN R MD **M**

Medical Group(s): CHN
CHN Affiliated Hospital:
San Francisco General Hospital
NPI: 1750606349
CA License: Not Available

HAN, YING MD **F**

Medical Group(s): CHN
CHN Affiliated Hospital:
San Francisco General Hospital
Chinese
NPI: 1124201140
CA License: Not Available

HARDY, ROBERT ALAN MD

M **BC**
Medical Group(s): CHN
CHN Affiliated Hospital:
San Francisco General Hospital
NPI: 1346450418
CA License: Not Available

HEE, MICHAEL R MD **M**

Medical Group(s): CHN
CHN Affiliated Hospital:
San Francisco General Hospital
NPI: 1801891551
CA License: Not Available

HORTON, JONATHAN C MD

M
Medical Group(s): CHN
CHN Affiliated Hospital:
San Francisco General Hospital
Spanish
NPI: 1992757363
CA License: #G65872

HWANG, DAVID G MD **M** **BC**

Medical Group(s): CHN
CHN Affiliated Hospital:
San Francisco General Hospital
NPI: 1346292224
CA License: Not Available

**IANCHULEV, TSONTCHO A
MD** **M**

Medical Group(s): CHN
CHN Affiliated Hospital:
San Francisco General Hospital
Bulgarian, Russian, Spanish
NPI: 1629046131
CA License: Not Available

KAO, ANDREW A MD **M**

Medical Group(s): CHN
CHN Affiliated Hospital:
San Francisco General Hospital
Cantonese
NPI: 1154685360
CA License: #137160

KERSTEN, ROBERT C MD

M **BC**
Medical Group(s): CHN
CHN Affiliated Hospital:
San Francisco General Hospital
NPI: 1780611269
CA License: Not Available

KOO, EDWARD Y MD **M**

Medical Group(s): CHN
CHN Affiliated Hospital:
San Francisco General Hospital
Chinese, Mandarin
NPI: 1649376823
CA License: #G75721

LEVIN, MARC H MD **M**

Medical Group(s): CHN
CHN Affiliated Hospital:
San Francisco General Hospital
NPI: 1811123441
CA License: Not Available

LIN, SHAN CHI MD **M** **BC**

Medical Group(s): CHN
CHN Affiliated Hospital:
San Francisco General Hospital
Taiwanese
NPI: 1730131236
CA License: Not Available

MCLEOD, STEPHEN D MD **M**

Medical Group(s): CHN
CHN Affiliated Hospital:
San Francisco General Hospital
French
NPI: 1093767592
CA License: Not Available

Provider listings are current as of 08/2016. For up-to-date listings visit www.sfhp.org. For additional information or questions call SFHP at **1(415) 547-7800** or **1(800) 288-5555**. You may notify SFHP of inaccuracies at providerdirectories@sfhp.org or **1(415) 547-7800**.

If any information is not available or not applicable for a provider, it is not listed.

Las listas de proveedores son exactas a partir de 08/2016. Para las listas actualizadas visite www.sfhp.org. Para obtener más información o si tiene alguna pregunta, llame al SFHP al **1(415) 547-7800** o **1(800) 288-5555**. Puede notificar los errores a SFHP al providerdirectories@sfhp.org o **1(415) 547-7800**. Si alguna información no está disponible o no aplica para un proveedor, no está en la lista.



Specialists by Specialty
Especialistas por especialidad
專科醫生 (按專科排列)
Список специалистов по специальностям

MURAKAMI, YOHKO MD **F**

Medical Group(s): CHN
 CHN Affiliated Hospital:
 San Francisco General Hospital
 ☞ Japanese
 NPI: 1548552243
 CA License: #A123014

NI, NINA MD **F**

Medical Group(s): CHN
 CHN Affiliated Hospital:
 San Francisco General Hospital
 ☞ Chinese
 NPI: 1780959734
 CA License: #137049

NYONGO, OMONDI L MD

M **BC**
Medical Group(s): CHN
 CHN Affiliated Hospital:
 San Francisco General Hospital
 ☞ Spanish
 NPI: 1629099015
 CA License: Not Available

OU, YVONNE MD **F**

Medical Group(s): CHN
 CHN Affiliated Hospital:
 San Francisco General Hospital
 ☞ Mandarin
 NPI: 1245429653
 CA License: Not Available

RAMANATHAN, SARASWATHY MD **F**

Medical Group(s): CHN
 CHN Affiliated Hospital:
 San Francisco General Hospital
 ☞ Tamil
 NPI: 1326086828
 CA License: Not Available

ROFAGHA, SORAYA MD **F**

Medical Group(s): CHN
 CHN Affiliated Hospital:
 San Francisco General Hospital
 ☞ Farsi
 NPI: 1568687374
 CA License: Not Available

ROSE-NUSSBAUMER, JENNIFER R MD **F**

Medical Group(s): CHN
 CHN Affiliated Hospital:
 San Francisco General Hospital
 ☞ French
 NPI: 1598912859
 CA License: Not Available

RUSSELL, DAVID J MD **M** **BC**

Medical Group(s): CHN
 CHN Affiliated Hospital:
 San Francisco General Hospital
 NPI: 1720281090
 CA License: Not Available

SCHWARTZ, DANIEL M MD

M **BC**
Medical Group(s): CHN
 CHN Affiliated Hospital:
 San Francisco General Hospital
 ☞ Spanish
 NPI: 1740392901
 CA License: Not Available

SEIFF, STUART R MD **M**

Medical Group(s): CHN
 CHN Affiliated Hospital:
 San Francisco General Hospital
 ☞ Spanish
 NPI: 1114928561
 CA License: Not Available

STAMPER, ROBERT L MD

M **BC**
Medical Group(s): CHN
 CHN Affiliated Hospital:
 San Francisco General Hospital
 NPI: 1861443129
 CA License: Not Available

STEWART, JAY M MD **M** **BC**

Medical Group(s): CHN
 CHN Affiliated Hospital:
 San Francisco General Hospital
 ☞ Portuguese, Spanish
 NPI: 1134183189
 CA License: Not Available

TAMURA, EDDY E MD **M**

Medical Group(s): CHN
 CHN Affiliated Hospital:
 San Francisco General Hospital
 ☞ French
 NPI: 1790860450
 CA License: Not Available

VAGEFI, REZA M MD **M** **BC**

Medical Group(s): CHN
 CHN Affiliated Hospital:
 San Francisco General Hospital
 ☞ French
 NPI: 1760432801
 CA License: Not Available

WILLIAMS, ANDREW S MD

M
Medical Group(s): CHN
 CHN Affiliated Hospital:
 San Francisco General Hospital
 ☞ French, Spanish
 NPI: 1528075389
 CA License: Not Available

Optometry

Optimetría
 眼視光科
 Оптометрия

LAGUNA HONDA MEDICAL GROUP

375 LAGUNA HONDA BLVD
 San Francisco, CA 94116
1(415) 759-3348
 NPI: 1265460190

LIM, VALERIE A OD **F** **BC**

Medical Group(s): CHN
 CHN Affiliated Hospital:
 San Francisco General Hospital
 NPI: 1346377439
 CA License: Not Available

SFGH - DEPARTMENT OF OPHTHALMOLOGY

1001 Potrero Avenue
 San Francisco, CA 94110
 M-F 8:00am-5:00pm
 NPI: 1770558827

BANWAIT, PREMILLA OD

F **BC**
Medical Group(s): CHN
 CHN Affiliated Hospital:
 San Francisco General Hospital
 NPI: 1043535008
 CA License: Not Available

LAU, ANGIE K MD **F**

Medical Group(s): CHN
 CHN Affiliated Hospital:
 San Francisco General Hospital
 ☞ Cantonese
 NPI: 1457412140
 CA License: #12600T

LIM, VALERIE A OD **F** **BC**

Medical Group(s): CHN
 CHN Affiliated Hospital:
 San Francisco General Hospital
 NPI: 1346377439
 CA License: Not Available

YIASEMIS, ANDREA C OD

F **BC**
Medical Group(s): CHN
 CHN Affiliated Hospital:
 San Francisco General Hospital
 ☞ Greek
 NPI: 1740443480
 CA License: Not Available

Other

Otro
 其他
 Другое

SFGH - DEPARTMENT OF OBSTETRICS AND GYNECOLOGY

1001 Potrero Avenue Suite 6D
 San Francisco, CA 94110
1(415) 206-3409
 NPI: 1407821523

RAIDER, ANDREA M NP

F **BC**
Medical Group(s): CHN
 CHN Affiliated Hospital:
 San Francisco General Hospital
 ☞ Spanish
 NPI: 1013136332
 CA License: Not Available

SFGH - DEPARTMENT OF ORTHOPAEDIC SURGERY

1001 Potrero Avenue 2nd Floor
 San Francisco, CA 94110
 M-F 8:00am-5:00pm
 NPI: 1760457816

CHRISTIAN, DOROTHY L NP

F **BC**
Medical Group(s): CHN
 CHN Affiliated Hospital:
 San Francisco General Hospital
 NPI: 1174655104
 CA License: Not Available

截至 2016 年 8 月, 最新的醫療提供者名單。查看最新名單, 請造訪 www.sfhp.org。如需更多資訊或有問題, 請撥打 SFHP 電話: **1(415) 547-7800** 或 **1(800) 288-5555**。您可發送電子郵件至 providerdirectories@sfhp.org, 或致電 **1(415) 547-7800** 把不準確資訊告知 SFHP。如果提供者沒有某些資訊或該資訊不適合特定提供者, 則不列出該資訊。

Справочники поставщиков действительны на 08/2016. Актуальная информация о списках представлена на сайте www.sfhp.org. Для получения дополнительной информации или при возникновении вопросов следует обращаться в SFHP по номерам **1(415) 547-7800** или **1(800) 288-5555**. Вы можете сообщить SFHP о неточностях в списке по электронному адресу providerdirectories@sfhp.org или по телефону **1(415) 547-7800**. Если какая-либо информация недоступна или неприменима к поставщику медицинских услуг, она не указана в справочнике.



Specialists by Specialty
Especialistas por especialidad
專科醫生 (按專科排列)
Список специалистов по специальностям

Otolaryngology (ENT)

Otolaringología (ENT)
 耳鼻喉科(ENT)
 Отоларингология (ЛОП)

SFGH - DEPARTMENT OF OPHTHALMOLOGY

1001 Potrero Avenue
 San Francisco, CA 94110
 M-F 8:00am-5:00pm
 NPI: 1770558827

FLIS, DANIEL WILLIAM MD
M

Medical Group(s): CHN
 CHN Affiliated Hospital:
 San Francisco General Hospital
 NPI: 1316266042
 CA License: #A134236

SFGH - DEPARTMENT OF OTOLARYNGOLOGY

1001 Potrero Avenue Suite 4M45
 San Francisco, CA 94110
 M-F 9:00am-5:00pm
 NPI: 1154396208

BIONDOLILLO, CHRISTINA H
NP F BC

Medical Group(s): CHN
 CHN Affiliated Hospital:
 San Francisco General Hospital
 NPI: 1760411037
 CA License: Not Available

BRODIE, HILARY MD
M

Medical Group(s): CHN
 CHN Affiliated Hospital:
 San Francisco General Hospital
 NPI: 1407820095
 CA License: Not Available

CHAMPAGNE, JASON PAUL
MD N BC

Medical Group(s): CHN
 CHN Affiliated Hospital:
 San Francisco General Hospital
 NPI: 1821219270
 CA License: Not Available

CHAN, DYLAN MD
M BC

Medical Group(s): CHN
 CHN Affiliated Hospital:
 San Francisco General Hospital
 NPI: 1255578167
 CA License: Not Available

CHANG, JOLIE L MD
F

Medical Group(s): CHN
 CHN Affiliated Hospital:
 San Francisco General Hospital
 NPI: 1083856967
 CA License: Not Available

CHEUNG, STEVEN W MD
M BC

Medical Group(s): CHN
 CHN Affiliated Hospital:
 San Francisco General Hospital
 NPI: 1699799122
 CA License: Not Available

COUREY, MARK S MD
M

Medical Group(s): CHN
 CHN Affiliated Hospital:
 San Francisco General Hospital
 NPI: 1003922386
 CA License: Not Available

EISELE, DAVID W MD
M BC

Medical Group(s): CHN
 CHN Affiliated Hospital:
 San Francisco General Hospital
 NPI: 1023073749
 CA License: Not Available

EL-SAYED, IVAN H MD
M

Medical Group(s): CHN
 CHN Affiliated Hospital:
 San Francisco General Hospital
 NPI: 1821036419
 CA License: Not Available

GOLDBERG, ANDREW N MD
M

Medical Group(s): CHN
 CHN Affiliated Hospital:
 San Francisco General Hospital
 Hebrew, Spanish
 NPI: 1982669222
 CA License: Not Available

HA, PATRICK MD
N

Medical Group(s): CHN
 CHN Affiliated Hospital:
 San Francisco General Hospital
 NPI: 1962451682
 CA License: #C138878

HEATON, CHASE M MD
M

Medical Group(s): CHN
 CHN Affiliated Hospital:
 San Francisco General Hospital
 NPI: 1063748911
 CA License: #A115084

JOHNSON, JACOB MD
M BC

Medical Group(s): CHN
 CHN Affiliated Hospital:
 San Francisco General Hospital
 Spanish
 NPI: 1457300477
 CA License: Not Available

KANGELARIS, GERALD T
MD M

Medical Group(s): CHN
 CHN Affiliated Hospital:
 San Francisco General Hospital
 German
 NPI: 1922234285
 CA License: #A107993

KNOTT, PHILIP DANIEL MD
M

Medical Group(s): CHN
 CHN Affiliated Hospital:
 San Francisco General Hospital
 French
 NPI: 1730291386
 CA License: Not Available

MEYER, ANNA K MD
F

Medical Group(s): CHN
 CHN Affiliated Hospital:
 San Francisco General Hospital
 Spanish
 NPI: 1366592743
 CA License: Not Available

MILLER, MIA E MD
F BC

Medical Group(s): CHN
 CHN Affiliated Hospital:
 San Francisco General Hospital
 NPI: 1639311764
 CA License: Not Available

MURR, ANDREW H MD
M

Medical Group(s): CHN
 CHN Affiliated Hospital:
 San Francisco General Hospital
 NPI: 1710946157
 CA License: Not Available

PLETCHER, STEVEN D MD
M

Medical Group(s): CHN
 CHN Affiliated Hospital:
 San Francisco General Hospital
 Spanish
 NPI: 1841214053
 CA License: Not Available

ROSBE, KRISTINA W MD
F BC

Medical Group(s): CHN
 CHN Affiliated Hospital:
 San Francisco General Hospital
 NPI: 1558328211
 CA License: Not Available

RUSSELL, MARIKA DUBIN
MD F

Medical Group(s): CHN
 CHN Affiliated Hospital:
 San Francisco General Hospital
 Spanish
 NPI: 1730352899
 CA License: Not Available

RUSSELL, MATTHEW MD
N

Medical Group(s): CHN
 CHN Affiliated Hospital:
 San Francisco General Hospital
 NPI: 1821260084
 CA License: #A103049

RYAN, WILLIAM R MD
M

Medical Group(s): CHN
 CHN Affiliated Hospital:
 San Francisco General Hospital
 NPI: 1184811549
 CA License: Not Available

SAITO, DAVID MASAMI MD
N BC

Medical Group(s): CHN
 CHN Affiliated Hospital:
 San Francisco General Hospital
 NPI: 1710015557
 CA License: Not Available

SETH, RAHUL MD
M BC

Medical Group(s): CHN
 CHN Affiliated Hospital:
 San Francisco General Hospital
 NPI: 1073784682
 CA License: Not Available

SOOY, CHARLES D MD
M

Medical Group(s): CHN
 CHN Affiliated Hospital:
 San Francisco General Hospital
 NPI: 1881773927
 CA License: #G38562

Provider listings are current as of 08/2016. For up-to-date listings visit www.sfhp.org. For additional information or questions call SFHP at **(415) 547-7800** or **(800) 288-5555**. You may notify SFHP of inaccuracies at providerdirectories@sfhp.org or **(415) 547-7800**.

If any information is not available or not applicable for a provider, it is not listed.

Las listas de proveedores son exactas a partir de 08/2016. Para las listas actualizadas visite www.sfhp.org. Para obtener más información o si tiene alguna pregunta, llame al SFHP al **(415) 547-7800** o **(800) 288-5555**. Puede notificar los errores a SFHP al providerdirectories@sfhp.org o **(415) 547-7800**. Si alguna información no está disponible o no aplica para un proveedor, no está en la lista.



SUSSMAN, STEPHEN A MD

M **BC**
Medical Group(s): CHN
 CHN Affiliated Hospital:
 San Francisco General Hospital
 Spanish
 NPI: 1003828815
 CA License: Not Available

WANG, SEAN XUN MD

M **BC**
Medical Group(s): CHN
 CHN Affiliated Hospital:
 San Francisco General Hospital
 NPI: 1225295033
 CA License: #A124816

WANG, STEVEN J MD **M** **BC**

Medical Group(s): CHN
 CHN Affiliated Hospital:
 San Francisco General Hospital
 NPI: 1144257734
 CA License: Not Available

YEUNG, ANDREA H MD

F **BC**
Medical Group(s): CHN
 CHN Affiliated Hospital:
 San Francisco General Hospital
 Spanish
 NPI: 1194948182
 CA License: Not Available

YUNG, KATHERINE C MD **F**

Medical Group(s): CHN
 CHN Affiliated Hospital:
 San Francisco General Hospital
 NPI: 1508985243
 CA License: Not Available

**Otology and
 Neurotology**

Otología y Neurotología
 耳科與神經耳科
 Отология и нейротология

**SFGH - DEPARTMENT OF
 OTOLARYNGOLOGY**

1001 Potrero Avenue Suite 4M45
 San Francisco, CA 94110
 M-F 9:00am-5:00pm
 NPI: 1154396208

**LIMB, CHARLES
 JOUNGWOON MD** **M** **BC**

Medical Group(s): CHN
 CHN Affiliated Hospital:
 San Francisco General Hospital
 NPI: 1780629717
 CA License: #136123

Pathology

Patología
 病理科
 Медицинская патология

**SFGH - DEPARTMENT OF
 DERMATOLOGY**

1001 Potrero Avenue
 San Francisco, CA 94110
1(415) 206-4777
 M-F 8:30am-5:00pm
 NPI: 1164497285

NORTH, JEFFREY P MD **M**

Medical Group(s): CHN
 CHN Affiliated Hospital:
 San Francisco General Hospital
 NPI: 1992912968
 CA License: Not Available

**SFGH - DEPARTMENT OF
 LABORATORY MEDICINE**

1001 Potrero Avenue
 Building 100 Room 134
 San Francisco, CA 94110
1(415) 206-8000

AMENHOTEP, ZANE D MD

M
Medical Group(s): CHN
 CHN Affiliated Hospital:
 San Francisco General Hospital
 NPI: 1801057633
 CA License: Not Available

HALLER, BARBARA L MD **F**

Medical Group(s): CHN
 CHN Affiliated Hospital:
 San Francisco General Hospital
 NPI: 1396815130
 CA License: Not Available

**SFGH - DEPARTMENT
 OF PATHOLOGY**

1001 Potrero Avenue
 Building 3, Room 102
 San Francisco, CA 94110
 M-F 8:00am-5:00pm
 NPI: 1225003346

FINKBEINER, WALTER E MD

M
Medical Group(s): CHN
 CHN Affiliated Hospital:
 San Francisco General Hospital
 German
 NPI: 1639113533
 CA License: Not Available

GRENERT, JAMES P MD

M **BC**
Medical Group(s): CHN
 CHN Affiliated Hospital:
 San Francisco General Hospital
 NPI: 1174572390
 CA License: Not Available

HANKS, DOUGLAS K MD **M**

Medical Group(s): CHN
 CHN Affiliated Hospital:
 San Francisco General Hospital
 NPI: 1689619322
 CA License: Not Available

HINIKER, ANNE MD **F** **BC**

Medical Group(s): CHN
 CHN Affiliated Hospital:
 San Francisco General Hospital
 NPI: 1710212634
 CA License: #A117444

JEN, KUANG-YU MD **M**

Medical Group(s): CHN
 CHN Affiliated Hospital:
 San Francisco General Hospital
 Mandarin
 NPI: 1497073910
 CA License: Not Available

LASZIK, ZOLTAN MD **N**

Medical Group(s): CHN
 CHN Affiliated Hospital:
 San Francisco General Hospital
 NPI: 1639148562
 CA License: Not Available

LEBOIT, PHILIP E MD **M**

Medical Group(s): CHN
 CHN Affiliated Hospital:
 San Francisco General Hospital
 NPI: 1154385938
 CA License: Not Available

**MCCALMONT, TIMOTHY H
 MD** **M** **BC**

Medical Group(s): CHN
 CHN Affiliated Hospital:
 San Francisco General Hospital
 NPI: 1275598732
 CA License: Not Available

MULLY, THADDEUS W MD

M **BC**
Medical Group(s): CHN
 CHN Affiliated Hospital:
 San Francisco General Hospital
 French
 NPI: 1174519607
 CA License: Not Available

NISHIMURA, STEPHEN L MD

M **BC**
Medical Group(s): CHN
 CHN Affiliated Hospital:
 San Francisco General Hospital
 NPI: 1457307688
 CA License: Not Available

NORTH, JEFFREY P MD **M**

Medical Group(s): CHN
 CHN Affiliated Hospital:
 San Francisco General Hospital
 NPI: 1992912968
 CA License: Not Available

截至 2016 年 8 月, 最新的醫療提供者名單。 查看最新名單, 請造訪 www.sfhp.org。 如需更多資訊或有問題, 請撥打 SFHP 電話: **1(415) 547-7800** 或 **1(800) 288-5555**。 您可發送電子郵件至 providerdirectories@sfhp.org, 或致電 **1(415) 547-7800** 把不准確資訊告知 SFHP。 如果提供者沒有某些資訊或該資訊不適合特定提供者, 則不列出該資訊。

Справочники поставщиков действительны на 08/2016. Актуальная информация о списках представлена на сайте www.sfhp.org. Для получения дополнительной информации или при возникновении вопросов следует обращаться в SFHP по номерам **1(415) 547-7800** или **1(800) 288-5555**. Вы можете сообщить SFHP о неточностях в списке по электронному адресу providerdirectories@sfhp.org или по телефону **1(415) 547-7800**. Если какая-либо информация недоступна или неприменима к поставщику медицинских услуг, она не указана в справочнике.



Specialists by Specialty
Especialistas por especialidad
專科醫生 (按專科排列)
Список специалистов по специальностям

HealthyWorkers

PROVIDER
 DIRECTORY

PINCUS, LAURA B MD **F**

Medical Group(s): CHN
 CHN Affiliated Hospital:
 San Francisco General Hospital
 NPI: 1093847782
 CA License: Not Available

RIZZUTO, GABRIELLE A MD

F **BC**
Medical Group(s): CHN
 CHN Affiliated Hospital:
 San Francisco General Hospital
 NPI: 1003131350
 CA License: Not Available

VOHRA, POONAM MD **F** **BC**

Medical Group(s): CHN
 CHN Affiliated Hospital:
 San Francisco General Hospital
 NPI: 1548316367
 CA License: #A107178

Pediatric Cardiology

Cardiología pediátrica
 小兒心臟科
 Детская кардиология

SFGH - DEPARTMENT OF PEDIATRICS

1001 Potrero Avenue
 San Francisco, CA 94110
1(415) 206-3684
 M-F 8:00am-5:00pm
 NPI: 1659346708

TEITEL, DAVID F MD **M** **BC**

Medical Group(s): CHN
 CHN Affiliated Hospital:
 San Francisco General Hospital
 Spanish
 NPI: 1356379002
 CA License: Not Available

Pediatric Dermatology

Dermatología pediátrica
 小兒皮膚科
 Детская дерматология

SFGH - DEPARTMENT OF DERMATOLOGY

1001 Potrero Avenue
 San Francisco, CA 94110
1(415) 206-4777
 M-F 8:30am-5:00pm
 NPI: 1164497285

BEETS-SHAY, LINDA M MD

F **BC**
Medical Group(s): CHN
 CHN Affiliated Hospital:
 San Francisco General Hospital
 Spanish
 NPI: 1114006251
 CA License: Not Available

WILLIAMS, MARY L MD **F**

Medical Group(s): CHN
 CHN Affiliated Hospital:
 San Francisco General Hospital
 German
 NPI: 1487603759
 CA License: Not Available

Pediatric Gastroenterology

Gastroenterología pediátrica
 小兒腸胃科
 Детская гастроэнтерология

SFGH - DEPARTMENT OF INFECTIOUS DISEASE

1001 Potrero Avenue
 San Francisco, CA 94110
 M-F 8:00am-4:00pm
 NPI: 1366417933

ROSENTHAL, PHILIP MD **M**

Medical Group(s): CHN
 CHN Affiliated Hospital:
 San Francisco General Hospital
 NPI: 1417066242
 CA License: Not Available

Pediatric Neurology

Neurología pediátrica
 小兒神經科
 Детская неврология

SFGH - DEPARTMENT OF PEDIATRICS

1001 Potrero Avenue
 San Francisco, CA 94110
1(415) 206-3684
 M-F 8:00am-5:00pm
 NPI: 1659346708

WEISS, WILLIAM A MD **M** **BC**

Medical Group(s): CHN
 CHN Affiliated Hospital:
 San Francisco General Hospital
 NPI: 1417022856
 CA License: Not Available

Pediatric Psychiatry

Psiquiatría pediátrica
 小兒精神科
 Детская психиатрия

SFGH - DEPARTMENT OF PSYCHIATRY

1001 Potrero Avenue
 San Francisco, CA 94110
 M-F 8:00am-5:00pm
 NPI: 1356316418

KALAPATAPU, RAJKUMAR K MD **M**

Medical Group(s): CHN
 CHN Affiliated Hospital:
 San Francisco General Hospital
 NPI: 1912171000
 CA License: Not Available

Pediatrics

Pediatría
 兒科
 Педиатрия

SFGH - DEPARTMENT OF ANESTHESIOLOGY

1001 Potrero Avenue Room 3C38
 San Francisco, CA 94110
1(415) 206-8145
 M-F 8:00am-5:00pm
 NPI: 1366417420

DRASNER, KENNETH MD

M **BC**
Medical Group(s): CHN
 CHN Affiliated Hospital:
 San Francisco General Hospital
 NPI: 1912965807
 CA License: Not Available

SFGH - DEPARTMENT OF ENDOCRINOLOGY

1001 Potrero Avenue
 San Francisco, CA 94110
 M-F 7:30am-5:00pm
 NPI: 1265407381

KIM, SARAH MD **F**

Medical Group(s): CHN
 CHN Affiliated Hospital:
 San Francisco General Hospital
 NPI: 1780847806
 CA License: Not Available

SFGH - DEPARTMENT OF NEONATAL-PERINATAL

1001 Potrero Avenue
 San Francisco, CA 94110

PARTRIDGE, JOHN C MD

M **BC**
Medical Group(s): CHN
 CHN Affiliated Hospital:
 San Francisco General Hospital
 Italian, Spanish
 NPI: 1942225271
 CA License: Not Available

Provider listings are current as of 08/2016. For up-to-date listings visit www.sfhp.org. For additional information or questions call SFHP at **1(415) 547-7800** or **1(800) 288-5555**. You may notify SFHP of inaccuracies at providerdirectories@sfhp.org or **1(415) 547-7800**.

If any information is not available or not applicable for a provider, it is not listed.

Las listas de proveedores son exactas a partir de 08/2016. Para las listas actualizadas visite www.sfhp.org. Para obtener más información o si tiene alguna pregunta, llame al SFHP al **1(415) 547-7800** o **1(800) 288-5555**. Puede notificar los errores a SFHP al providerdirectories@sfhp.org o **1(415) 547-7800**. Si alguna información no está disponible o no aplica para un proveedor, no está en la lista.



Specialists by Specialty
Especialistas por especialidad
專科醫生 (按專科排列)
Список специалистов по специальностям

ROGERS, ELIZABETH ERIN MD **F** **(C)**
Medical Group(s): CHN
 CHN Affiliated Hospital:
 San Francisco General Hospital
 ☞ Russian
 NPI: 1972661387
 CA License: #A91161

SFGH - DEPARTMENT OF OBSTETRICS AND GYNECOLOGY

1001 Potrero Avenue Suite 6D
 San Francisco, CA 94110
1(415) 206-3409
 NPI: 1407821523

SLIGAR, KRISTEN E NP **F**
Medical Group(s): CHN
 CHN Affiliated Hospital:
 San Francisco General Hospital
 ☞ Spanish
 NPI: 1477569614
 CA License: Not Available

SFGH - DEPARTMENT OF OTOLARYNGOLOGY

1001 Potrero Avenue Suite 4M45
 San Francisco, CA 94110
 M-F 9:00am-5:00pm
 NPI: 1154396208

CHEN, SHARON MD **N** **(C)**
Medical Group(s): CHN
 CHN Affiliated Hospital:
 San Francisco General Hospital
 NPI: 1013189729
 CA License: Not Available

SFGH - DEPARTMENT OF PEDIATRICS

1001 Potrero Avenue
 San Francisco, CA 94110
1(415) 206-3684
 M-F 8:00am-5:00pm
 NPI: 1659346708

ABUOGI, LISA LYNN MD **N** **(C)**
Medical Group(s): CHN
 CHN Affiliated Hospital:
 San Francisco General Hospital
 NPI: 1528270931
 CA License: Not Available

AXELROD, JESSICA P NP **F**
Medical Group(s): CHN
 CHN Affiliated Hospital:
 San Francisco General Hospital
 ☞ Spanish
 NPI: 1942380738
 CA License: Not Available

BAKKEN, ELIZA H MD **F** **(C)**
Medical Group(s): CHN
 CHN Affiliated Hospital:
 San Francisco General Hospital
 ☞ Spanish
 NPI: 1992029870
 CA License: Not Available

CLARK, TAYLOR C MD **F**
Medical Group(s): CHN
 CHN Affiliated Hospital:
 San Francisco General Hospital
 NPI: 1275823965
 CA License: Not Available

COHLER, CHERYL ANDREA MD **F**
Medical Group(s): CHN
 CHN Affiliated Hospital:
 San Francisco General Hospital
 NPI: 1164780409
 CA License: #131089

DUVALL, JESSICA L MD **F** **(C)**
Medical Group(s): CHN
 CHN Affiliated Hospital:
 San Francisco General Hospital
 NPI: 1477843928
 CA License: #A123788

FERNANDES, DIONISIO A MD **M**
Medical Group(s): CHN
 CHN Affiliated Hospital:
 San Francisco General Hospital
 ☞ Spanish
 NPI: 1285691121
 CA License: Not Available

GERMAN, DONALD F MD **M**
Medical Group(s): CHN
 CHN Affiliated Hospital:
 San Francisco General Hospital
 NPI: 1841391968
 CA License: Not Available

GLAUBER, JAMES H MD **M** **(C)**
Medical Group(s): CHN
 CHN Affiliated Hospital:
 San Francisco General Hospital
 NPI: 1699753202
 CA License: #G70965

GONZALEZ, FERNANDO FRANCISCO MD **N** **(C)**
Medical Group(s): CHN
 CHN Affiliated Hospital:
 San Francisco General Hospital
 NPI: 1043239619
 CA License: Not Available

HALUCK, LUNINGNING OCAMPO MD **F**
Medical Group(s): CHN
 CHN Affiliated Hospital:
 San Francisco General Hospital
 NPI: 1275891392
 CA License: Not Available

HORTON, DARLENE P MD **F** **(C)**
Medical Group(s): CHN
 CHN Affiliated Hospital:
 San Francisco General Hospital
 ☞ Spanish
 NPI: 1760680250
 CA License: Not Available

JAIN, SHONUL AGARWAL MD **F**
Medical Group(s): CHN
 CHN Affiliated Hospital:
 San Francisco General Hospital
 ☞ Hindi, Spanish
 NPI: 1689701450
 CA License: Not Available

LEARNED, NICOLE LYNN MD **F**
Medical Group(s): CHN
 CHN Affiliated Hospital:
 San Francisco General Hospital
 NPI: 1407114606
 CA License: Not Available

MARBIN, JYOTHI MD **N**
Medical Group(s): CHN
 CHN Affiliated Hospital:
 San Francisco General Hospital
 NPI: 1508019761
 CA License: #A105719

MATHES, ERIN F MD **F**
Medical Group(s): CHN
 CHN Affiliated Hospital:
 San Francisco General Hospital
 ☞ Spanish
 NPI: 1376670976
 CA License: Not Available

OISHI, PETER E MD **M** **(C)**
Medical Group(s): CHN
 CHN Affiliated Hospital:
 San Francisco General Hospital
 NPI: 1437185196
 CA License: Not Available

OSBORN, KATHARINE ANNE MD **F**
Medical Group(s): CHN
 CHN Affiliated Hospital:
 San Francisco General Hospital
 ☞ Spanish
 NPI: 1952663783
 CA License: #A129050

PADREZ, RYAN C MD **M** **(C)**
Medical Group(s): CHN
 CHN Affiliated Hospital:
 San Francisco General Hospital
 NPI: 1851682959
 CA License: Not Available

PARTRIDGE, JOHN C MD **M** **(C)**
Medical Group(s): CHN
 CHN Affiliated Hospital:
 San Francisco General Hospital
 ☞ Italian, Spanish
 NPI: 1942225271
 CA License: Not Available

PATEL, ANISHA I MD **F**
Medical Group(s): CHN
 CHN Affiliated Hospital:
 San Francisco General Hospital
 ☞ Spanish
 NPI: 1295744076
 CA License: #A84097

PETRUS, JAIME L MD **F** **(C)**
Medical Group(s): CHN
 CHN Affiliated Hospital:
 San Francisco General Hospital
 NPI: 1891881447
 CA License: Not Available

截至 2016 年 8 月, 最新的醫療提供者名單。查看最新名單, 請造訪 www.sfhp.org。如需更多資訊或有問題, 請撥打 SFHP 電話: **1(415) 547-7800** 或 **1(800) 288-5555**。您可發送電子郵件至 providerdirectories@sfhp.org, 或致電 **1(415) 547-7800** 把不準確資訊告知 SFHP。如果提供者沒有某些資訊或該資訊不適合特定提供者, 則不列出該資訊。

Справочники поставщиков действительны на 08/2016. Актуальная информация о списках представлена на сайте www.sfhp.org. Для получения дополнительной информации или при возникновении вопросов следует обращаться в SFHP по номерам **1(415) 547-7800** или **1(800) 288-5555**. Вы можете сообщить SFHP о неточностях в списке по электронному адресу providerdirectories@sfhp.org или по телефону **1(415) 547-7800**. Если какая-либо информация недоступна или неприменима к поставщику медицинских услуг, она не указана в справочнике.



Specialists by Specialty
Especialistas por especialidad
專科醫生 (按專科排列)

Список специалистов по специальностям

POPE, AMBER J MD **F** **BC**

Medical Group(s): CHN
CHN Affiliated Hospital:
San Francisco General Hospital
NPI: 1639201932
CA License: Not Available

ROJAS, NEAL L MD **M** **BC**

Medical Group(s): CHN
CHN Affiliated Hospital:
San Francisco General Hospital
Spanish
NPI: 1629049853
CA License: Not Available

SANTIAGO, SABRINA R MD

F **BC**
Medical Group(s): CHN
CHN Affiliated Hospital:
San Francisco General Hospital
NPI: 1053543249
CA License: Not Available

SHAH, ANDREA L NP **F** **BC**

Medical Group(s): CHN
CHN Affiliated Hospital:
San Francisco General Hospital
Spanish
NPI: 1033200530
CA License: Not Available

STEURER, MARTINA A MD

F **BC**
Medical Group(s): CHN
CHN Affiliated Hospital:
San Francisco General Hospital
NPI: 1770894503
CA License: Not Available

SUD, SOHIL R MD **M** **BC**

Medical Group(s): CHN
CHN Affiliated Hospital:
San Francisco General Hospital
Spanish
NPI: 1851617641
CA License: Not Available

SZNEWAJS, AIMEE MD **F**

Medical Group(s): CHN
CHN Affiliated Hospital:
San Francisco General Hospital
NPI: 1003172552
CA License: #A129100

TABER, BRET L PA **M** **BC**

Medical Group(s): CHN
CHN Affiliated Hospital:
San Francisco General Hospital
NPI: 1720360928
CA License: #21611

TEITEL, DAVID F MD **M** **BC**

Medical Group(s): CHN
CHN Affiliated Hospital:
San Francisco General Hospital
Spanish
NPI: 1356379002
CA License: Not Available

UYEKI, TIMOTHY M MD

M **BC**
Medical Group(s): CHN
CHN Affiliated Hospital:
San Francisco General Hospital
NPI: 1750493839
CA License: Not Available

SFGH - DEPARTMENT OF RADIOLOGY

1001 Potrero Avenue Room 1X60
San Francisco, CA 94110
M-F 8:00am-5:00pm
NPI: 1063487122

RAO, ANURADHA T MD **N**

Medical Group(s): CHN
CHN Affiliated Hospital:
San Francisco General Hospital
NPI: 1174534069
CA License: Not Available

Pharmacology

Farmacología
藥理科
Фармакология

CURRY SENIOR CENTER

333 Turk Street
San Francisco, CA 94102
(415) 885-2274
www.sfhealthnetwork.org
M-F 9:00am-5:00pm
Accessibility: T, EB, E, IB
Cantonese, Laotian, Mandarin, Russian, Spanish, Tagalog, Vietnamese
NPI: 1851332167

MCNAMARA, ANUSHA

ALLURI MD **F**
Medical Group(s): CHN
CHN Affiliated Hospital:
San Francisco General Hospital
Spanish
NPI: 1134407935
CA License: #72446

GENERAL MEDICAL CLINIC AT SFGH

1001 Potrero Avenue Suite NH 1M3
San Francisco, CA 94110
(415) 206-8494
www.sfhealthnetwork.org
M-TH 8:30am-9:00pm;
F 8:30am-5:00pm
Accessibility: T, EB, E, IB, P
Cantonese, Mandarin, Russian, Spanish, Tagalog
NPI: 1144396979

FULLER, RAEANNE GEORGETTE MD **F**

Medical Group(s): CHN
CHN Affiliated Hospital:
San Francisco General Hospital
NPI: 1962740340
CA License: Not Available

WANG, CHRISTINA SHY-HWA MD **F**

Medical Group(s): CHN
CHN Affiliated Hospital:
San Francisco General Hospital
NPI: 1811309735
CA License: Not Available

SFGH - DEPARTMENT OF FAMILY PRACTICE

1001 POTRERO AVE
San Francisco, CA 94110
(415) 206-8651
M-F 8:00am-5:00pm
NPI: 1174598296

DONG, BETTY J MD **F**

Medical Group(s): CHN
CHN Affiliated Hospital:
San Francisco General Hospital
NPI: 1356341515
CA License: Not Available

SFGH - DEPARTMENT OF MEDICAL ONCOLOGY

1001 Potrero Avenue
San Francisco, CA 94110
M-F 8:00am-5:00pm
NPI: 1386619419

LOR, EDWARD MD **M**

Medical Group(s): CHN
CHN Affiliated Hospital:
San Francisco General Hospital
NPI: 1205953403
CA License: Not Available

SFGH POSITIVE HEALTH PRACTICE

995 Potrero Avenue Ward 86
San Francisco, CA 94110
(415) 206-2400
www.sfhealthnetwork.org
M,TU,TH,F 8:00am-5:00pm;
W 9:00am-5:00pm
Accessibility: T, EB, E

GROCHOWSKI, JANET L MD

F **BC**
Medical Group(s): CHN
CHN Affiliated Hospital:
San Francisco General Hospital
NPI: 1033442389
CA License: Not Available

SILVER AVENUE FAMILY HEALTH CENTER

1525 Silver Avenue
San Francisco, CA 94134
(415) 657-1700
www.sfhealthnetwork.org
M-F 8:00am-5:00pm
Accessibility: E, IB
Cantonese, French, Italian, Spanish, Tagalog, Vietnamese
NPI: 1477593259

FEENEY, LAURA LYNN MD **F**

Medical Group(s): CHN
CHN Affiliated Hospital:
San Francisco General Hospital
Spanish
NPI: 1790019578
CA License: Not Available

TOM WADDELL URBAN HEALTH CLINIC

230 Golden Gate Ave
San Francisco, CA 94102
(415) 355-7400
www.sfhealthnetwork.org
M-F 8:00am-5:00pm
Accessibility: T, EB, E, IB, P
Cantonese, French, Italian, Korean, Mandarin, Russian, Spanish, Taiwanese, Vietnamese
NPI: 1497094858

LIAN, VIVIAN MD **F**

Medical Group(s): CHN
CHN Affiliated Hospital:
San Francisco General Hospital
Chinese
NPI: 1629359112
CA License: #RPH 65497

Provider listings are current as of 08/2016. For up-to-date listings visit www.sfhp.org. For additional information or questions call SFHP at **(415) 547-7800** or **(800) 288-5555**. You may notify SFHP of inaccuracies at providerdirectories@sfhp.org or **(415) 547-7800**.

If any information is not available or not applicable for a provider, it is not listed.

Las listas de proveedores son exactas a partir de 08/2016. Para las listas actualizadas visite www.sfhp.org. Para obtener más información o si tiene alguna pregunta, llame al SFHP al **(415) 547-7800** o **(800) 288-5555**. Puede notificar los errores a SFHP al providerdirectories@sfhp.org o **(415) 547-7800**. Si alguna información no está disponible o no aplica para un proveedor, no está en la lista.



Specialists by Specialty
Especialistas por especialidad
專科醫生 (按專科排列)
Список специалистов по специальностям

HealthyWorkers

PROVIDER
 DIRECTORY

Physical Medicine and Rehabilitation

Medicina física y rehabilitación
 物理治療與康復
 Физиотерапия и реабилитация

LAGUNA HONDA MEDICAL GROUP

375 LAGUNA HONDA BLVD
 San Francisco, CA 94116
1(415) 759-3348
 NPI: 1265460190

HINNANT, CHRISTOPHER A MD

Medical Group(s): CHN
 CHN Affiliated Hospital:
 San Francisco General Hospital
 German
 NPI: 1952440554
 CA License: Not Available

PASCUAL, LISA UGBOC MD

Medical Group(s): CHN
 CHN Affiliated Hospital:
 San Francisco General Hospital
 NPI: 1770537185
 CA License: Not Available

SFGH - DEPARTMENT OF ORTHOPAEDIC SURGERY

1001 Potrero Avenue 2nd Floor
 San Francisco, CA 94110
 M-F 8:00am-5:00pm
 NPI: 1760457816

HINNANT, CHRISTOPHER A MD

Medical Group(s): CHN
 CHN Affiliated Hospital:
 San Francisco General Hospital
 German
 NPI: 1952440554
 CA License: Not Available

NAGAO, MASATO MD

Medical Group(s): CHN
 CHN Affiliated Hospital:
 San Francisco General Hospital
 Japanese
 NPI: 1588619159
 CA License: Not Available

Physician Assistant

Asistente médico
 醫師助理
 Помощник врача

SFGH - DEPARTMENT OF CRITICAL CARE

1001 POTRERO AVE
 San Francisco, CA 94110
 NPI: 1891760914

GOMEZ, ALDO PA

Medical Group(s): CHN
 CHN Affiliated Hospital:
 San Francisco General Hospital
 NPI: 1144382227
 CA License: Not Available

SFGH - DEPARTMENT OF FAMILY PRACTICE

1001 POTRERO AVE
 San Francisco, CA 94110
1(415) 206-8651
 M-F 8:00am-5:00pm
 NPI: 1174598296

GOMEZ, ALDO PA

Medical Group(s): CHN
 CHN Affiliated Hospital:
 San Francisco General Hospital
 NPI: 1144382227
 CA License: Not Available

Podiatry

Podiatría
 足科
 Подиатрия

CURRY SENIOR CENTER

333 Turk Street
 San Francisco, CA 94102
1(415) 885-2274
www.sfhealthnetwork.org
 M-F 9:00am-5:00pm
 Accessibility: T, EB, E, IB
 Cantonese, Laotian, Mandarin, Russian, Spanish, Tagalog, Vietnamese
 NPI: 1851332167

LEE, MAUREEN M DPM

Medical Group(s): CHN
 CHN Affiliated Hospital:
 San Francisco General Hospital
 NPI: 1760457709
 CA License: Not Available

SFGH - DEPARTMENT OF ORTHOPAEDIC SURGERY

1001 Potrero Avenue 2nd Floor
 San Francisco, CA 94110
 M-F 8:00am-5:00pm
 NPI: 1760457816

HEWITSON, JOSEPH W DPM

Medical Group(s): CHN
 CHN Affiliated Hospital:
 San Francisco General Hospital
 NPI: 1023276508
 CA License: Not Available

MCDANIEL, ERICA V NP

Medical Group(s): CHN
 CHN Affiliated Hospital:
 San Francisco General Hospital
 Spanish
 NPI: 1649346487
 CA License: #RN650977

SFGH - DEPARTMENT OF PODIATRY

1001 Potrero Avenue
 San Francisco, CA 94110
 M,W,TH 9:00am-5:00pm;
 TU,F 1:00pm-5:00pm
 NPI: 1700057908

DINI, MONARA DPM

Medical Group(s): CHN
 CHN Affiliated Hospital:
 San Francisco General Hospital
 Farsi
 NPI: 1891097655
 CA License: Not Available

LEE, MAUREEN M DPM

Medical Group(s): CHN
 CHN Affiliated Hospital:
 San Francisco General Hospital
 NPI: 1760457709
 CA License: Not Available

Preventive Medicine

Medicina preventiva
 預防科
 Профилактическая медицина

SAN FRANCISCO GENERAL HOSPITAL - WOMEN'S SPECIALTY HEALTH

1001 Potrero Avenue Suite 5M
 San Francisco, CA 94110
1(415) 206-3409
 M-F 9:00am-5:00pm
 NPI: 1326114158

DARNEY, PHILIP D MD

Medical Group(s): CHN
 CHN Affiliated Hospital:
 San Francisco General Hospital
 German
 NPI: 1205880697
 CA License: Not Available

截至 2016 年 8 月，最新的醫療提供者名單。查看最新名單，請造訪 www.sfhp.org。如需更多資訊或有問題，請撥打 SFHP 電話：**1(415) 547-7800** 或 **1(800) 288-5555**。您可發送電子郵件至 providerdirectories@sfhp.org，或致電 **1(415) 547-7800** 把不準確資訊告知 SFHP。如果提供者沒有某些資訊或該資訊不適合特定提供者，則不列出該資訊。

Справочники поставщиков действительны на 08/2016. Актуальная информация о списках представлена на сайте www.sfhp.org. Для получения дополнительной информации или при возникновении вопросов следует обращаться в SFHP по номерам **1(415) 547-7800** или **1(800) 288-5555**. Вы можете сообщить SFHP о неточностях в списке по электронному адресу providerdirectories@sfhp.org или по телефону **1(415) 547-7800**. Если какая-либо информация недоступна или неприменима к поставщику медицинских услуг, она не указана в справочнике.



Specialists by Specialty
Especialistas por especialidad
專科醫生 (按專科排列)
Список специалистов по специальностям

HealthyWorkers

PROVIDER
DIRECTORY

**SFGH - DEPARTMENT OF
INTERNAL MEDICINE**

1001 Potrero Avenue Room 5H22
San Francisco, CA 94110
1(415) 206-8000
M-F 8:00am-5:00pm;
SAT 9:00am-4pm;
SUN 9:00am-12:00pm

WISMER, BARBARA A MD

F
Medical Group(s): CHN
CHN Affiliated Hospital:
San Francisco General Hospital
🗣 Spanish
NPI: 1972620342
CA License: #G77730

**SFGH - DEPARTMENT
OF OBSTETRICS AND
GYNECOLOGY**

1001 Potrero Avenue Suite 6D
San Francisco, CA 94110
1(415) 206-3409
NPI: 1407821523

DARNEY, PHILIP D MD

M
Medical Group(s): CHN
CHN Affiliated Hospital:
San Francisco General Hospital
🗣 German
NPI: 1205880697
CA License: Not Available

**SFGH - DEPARTMENT OF
OCCUPATIONAL MEDICINE**

1001 Potrero Avenue
San Francisco, CA 94110
M-F 8:00am-4:00pm
NPI: 1487714945

MEISTER, RAYMOND K MD

M
Medical Group(s): CHN
CHN Affiliated Hospital:
San Francisco General Hospital
NPI: 1104903632
CA License: Not Available

Psychiatry

Psiquiatría
精神科
Психиатрия

CURRY SENIOR CENTER

333 Turk Street
San Francisco, CA 94102
1(415) 885-2274
www.sfhealthnetwork.org
M-F 9:00am-5:00pm
♿ Accessibility: T, EB, E, IB
🗣 Cantonese, Laotian, Mandarin,
Russian, Spanish, Tagalog,
Vietnamese
NPI: 1851332167

**RAMANATHAN, ANITA S
MD**

F
Medical Group(s): CHN
CHN Affiliated Hospital:
San Francisco General Hospital
NPI: 1881721678
CA License: Not Available

**SFGH - BEHAVIORAL
HEALTH CENTER**

887 Potrero Avenue
San Francisco, CA 94110
1(415) 997-9250

**IYER, ANAND
VAIDYANATHAN MD**

M
Medical Group(s): CHN
CHN Affiliated Hospital:
San Francisco General Hospital
NPI: 1154612885
CA License: #A122818

**SFGH - DEPARTMENT
OF NEUROLOGY**

1001 Potrero Avenue
Main Building 5, Suite 4M
San Francisco, CA 94110
1(415) 206-8297
By Appointment
♿ Accessibility: EB, E, P, R
NPI: 1912972027

GRILL, MARIE MD

N **BC**
Medical Group(s): CHN
CHN Affiliated Hospital:
San Francisco General Hospital
🗣 French, Spanish
NPI: 1952590937
CA License: Not Available

**PRICE, RICHARD WILLIAM
MD**

M **BC**
Medical Group(s): CHN
CHN Affiliated Hospital:
San Francisco General Hospital
NPI: 1497709109
CA License: Not Available

SINGHAL, NEEL S MD

M **BC**
Medical Group(s): CHN
CHN Affiliated Hospital:
San Francisco General Hospital
NPI: 1922236280
CA License: Not Available

**SFGH - DEPARTMENT
OF PSYCHIATRY**

1001 Potrero Avenue
San Francisco, CA 94110
M-F 8:00am-5:00pm
NPI: 1356316418

ABOUJAUDE, ELIAS N MD

M
Medical Group(s): CHN
CHN Affiliated Hospital:
San Francisco General Hospital
🗣 French
NPI: 1649209768
CA License: Not Available

AGUILERA, ADRIAN PHD

M
Medical Group(s): CHN
CHN Affiliated Hospital:
San Francisco General Hospital
NPI: 1073761995
CA License: Not Available

**AMERESEKERE, MAITHRI F
MD**

F
Medical Group(s): CHN
CHN Affiliated Hospital:
San Francisco General Hospital
NPI: 1457645475
CA License: #135542

ARDEN, KIMBERLY K MD

F **BC**
Medical Group(s): CHN
CHN Affiliated Hospital:
San Francisco General Hospital
NPI: 1306997408
CA License: Not Available

**BARRERA LOUCHEUR,
ALINNE Z MD**

F
Medical Group(s): CHN
CHN Affiliated Hospital:
San Francisco General Hospital
NPI: 1417287301
CA License: Not Available

BENDER, HENRY E MD

M
Medical Group(s): CHN
CHN Affiliated Hospital:
San Francisco General Hospital
NPI: 1154450336
CA License: Not Available

**BRAININ-RODRIGUEZ,
JO-ELLEN MD**

F
Medical Group(s): CHN
CHN Affiliated Hospital:
San Francisco General Hospital
🗣 Spanish
NPI: 1821034067
CA License: Not Available

CEHAND, JADINE M NP

F **BC**
Medical Group(s): CHN
CHN Affiliated Hospital:
San Francisco General Hospital
NPI: 1497058010
CA License: Not Available

CLENDENIN, REBECCA A MD

F **BC**
Medical Group(s): CHN
CHN Affiliated Hospital:
San Francisco General Hospital
NPI: 1659661189
CA License: #A116620

DILLEY, JAMES W MD

M
Medical Group(s): CHN
CHN Affiliated Hospital:
San Francisco General Hospital
NPI: 1710912357
CA License: Not Available

DOWNS, SUSAN RUTH MD

F
Medical Group(s): CHN
CHN Affiliated Hospital:
San Francisco General Hospital
NPI: 1831129311
CA License: Not Available

DWAIHY, JOSEPH R MD

M
Medical Group(s): CHN
CHN Affiliated Hospital:
San Francisco General Hospital
NPI: 1679785166
CA License: #A115844

Provider listings are current as of 08/2016. For up-to-date listings visit **www.sfhp.org**. For additional information or questions call SFHP at **1(415) 547-7800** or **1(800) 288-5555**. You may notify SFHP of inaccuracies at **providerdirectories@sfhp.org** or **1(415) 547-7800**.

If any information is not available or not applicable for a provider, it is not listed.

Las listas de proveedores son exactas a partir de 08/2016. Para las listas actualizadas visite **www.sfhp.org**. Para obtener más información o si tiene alguna pregunta, llame al SFHP al **1(415) 547-7800** o **1(800) 288-5555**. Puede notificar los errores a SFHP al **providerdirectories@sfhp.org** o **1(415) 547-7800**. Si alguna información no está disponible o no aplica para un proveedor, no está en la lista.



Specialists by Specialty
Especialistas por especialidad
專科醫生 (按專科排列)
Список специалистов по специальностям

EARHART, JAMES A PHD

M **BC**
Medical Group(s): CHN
 CHN Affiliated Hospital:
 San Francisco General Hospital
 Spanish
 NPI: 1356591531
 CA License: Not Available

ELKIN, GEORGE DAVID MD

M
Medical Group(s): CHN
 CHN Affiliated Hospital:
 San Francisco General Hospital
 NPI: 1760408769
 CA License: Not Available

ETHERIDGE, ARI U MD

F
Medical Group(s): CHN
 CHN Affiliated Hospital:
 San Francisco General Hospital
 NPI: 1356361885
 CA License: Not Available

FERREN, PETER MD

M
Medical Group(s): CHN
 CHN Affiliated Hospital:
 San Francisco General Hospital
 Spanish
 NPI: 1013947597
 CA License: Not Available

FINCH, KAREN A MD

F **BC**
Medical Group(s): CHN
 CHN Affiliated Hospital:
 San Francisco General Hospital
 NPI: 1215253000
 CA License: Not Available

GEE, KENNETH K MD

M
Medical Group(s): CHN
 CHN Affiliated Hospital:
 San Francisco General Hospital
 NPI: 1851489975
 CA License: #G58052

GEISER, MICHAEL THOMAS MD

M **BC**
Medical Group(s): CHN
 CHN Affiliated Hospital:
 San Francisco General Hospital
 NPI: 1265460166
 CA License: Not Available

HAN, ALYSIA Y MD

F
Medical Group(s): CHN
 CHN Affiliated Hospital:
 San Francisco General Hospital
 NPI: 1669656500
 CA License: Not Available

HARBISON, JOHN D MD

M
Medical Group(s): CHN
 CHN Affiliated Hospital:
 San Francisco General Hospital
 NPI: 1861422347
 CA License: Not Available

HAYTIN, ARI K NP

M **BC**
Medical Group(s): CHN
 CHN Affiliated Hospital:
 San Francisco General Hospital
 NPI: 1649555723
 CA License: Not Available

HERBERT, JOHN L MD

M
Medical Group(s): CHN
 CHN Affiliated Hospital:
 San Francisco General Hospital
 NPI: 1396775870
 CA License: #G66335

HOEFER, MICHAEL MD

N
Medical Group(s): CHN
 CHN Affiliated Hospital:
 San Francisco General Hospital
 NPI: 1205158946
 CA License: Not Available

IHLE, EVA C MD

F
Medical Group(s): CHN
 CHN Affiliated Hospital:
 San Francisco General Hospital
 NPI: 1730190745
 CA License: Not Available

JAMES, MONIQUE CANDACE MD

F
Medical Group(s): CHN
 CHN Affiliated Hospital:
 San Francisco General Hospital
 NPI: 1184915902
 CA License: Not Available

JOHAL, SUKHI MD

N
Medical Group(s): CHN
 CHN Affiliated Hospital:
 San Francisco General Hospital
 NPI: 1417158981
 CA License: Not Available

KALKSTEIN, JONATHAN M MD

M
Medical Group(s): CHN
 CHN Affiliated Hospital:
 San Francisco General Hospital
 NPI: 1992917587
 CA License: Not Available

KARASIC, DAN MD

M
Medical Group(s): CHN
 CHN Affiliated Hospital:
 San Francisco General Hospital
 Spanish
 NPI: 1891711990
 CA License: Not Available

KAUFMAN, JENYA A MD

F
Medical Group(s): CHN
 CHN Affiliated Hospital:
 San Francisco General Hospital
 NPI: 1932434628
 CA License: Not Available

LE, CINDY MD

F
Medical Group(s): CHN
 CHN Affiliated Hospital:
 San Francisco General Hospital
 Vietnamese
 NPI: 1922145259
 CA License: Not Available

LEARY, MARK MD

M
Medical Group(s): CHN
 CHN Affiliated Hospital:
 San Francisco General Hospital
 NPI: 1639108772
 CA License: #G60430

LEE, EMILY K MD

F
Medical Group(s): CHN
 CHN Affiliated Hospital:
 San Francisco General Hospital
 NPI: 1245256346
 CA License: Not Available

LINDE, PAUL R MD

M
Medical Group(s): CHN
 CHN Affiliated Hospital:
 San Francisco General Hospital
 NPI: 1083643134
 CA License: Not Available

LONGINO, SARAH M PHD

F
Medical Group(s): CHN
 CHN Affiliated Hospital:
 San Francisco General Hospital
 NPI: 1063761096
 CA License: #25991

MAI, LAUREN G MD

F **BC**
Medical Group(s): CHN
 CHN Affiliated Hospital:
 San Francisco General Hospital
 NPI: 1508927104
 CA License: Not Available

MAJUMDAR, NIKHIL MD

N
Medical Group(s): CHN
 CHN Affiliated Hospital:
 San Francisco General Hospital
 NPI: 1982818480
 CA License: Not Available

MANGURIAN, CHRISTINA MD

F
Medical Group(s): CHN
 CHN Affiliated Hospital:
 San Francisco General Hospital
 Spanish
 NPI: 1548387202
 CA License: Not Available

MANSURI, KATHRYN M MD

F **BC**
Medical Group(s): CHN
 CHN Affiliated Hospital:
 San Francisco General Hospital
 Spanish
 NPI: 1164664165
 CA License: #137001

MATTO, MIKEL MD

M
Medical Group(s): CHN
 CHN Affiliated Hospital:
 San Francisco General Hospital
 NPI: 1003107699
 CA License: #A122499

MCQUADE, JENNIFER MARIE MD

F
Medical Group(s): CHN
 CHN Affiliated Hospital:
 San Francisco General Hospital
 NPI: 1619267168
 CA License: #CA 125709

MIGLANI, MEGHA MD

F **BC**
Medical Group(s): CHN
 CHN Affiliated Hospital:
 San Francisco General Hospital
 NPI: 1861792491
 CA License: #A114405

MITSUISHI, FUMI MD

F
Medical Group(s): CHN
 CHN Affiliated Hospital:
 San Francisco General Hospital
 French, Japanese
 NPI: 1962656439
 CA License: Not Available

截至 2016 年 8 月，最新的醫療提供者名單。查看最新名單，請造訪 www.sfhp.org。如需更多資訊或有問題，請撥打 SFHP 電話：1(415) 547-7800 或 1(800) 288-5555。您可發送電子郵件至 providerdirectories@sfhp.org，或致電 1(415) 547-7800 把不準確資訊告知 SFHP。如果提供者沒有某些資訊或該資訊不適合特定提供者，則不列出該資訊。

Справочники поставщиков действительны на 08/2016. Актуальная информация о списках представлена на сайте www.sfhp.org. Для получения дополнительной информации или при возникновении вопросов следует обращаться в SFHP по номерам 1(415) 547-7800 или 1(800) 288-5555. Вы можете сообщить SFHP о неточностях в списке по электронному адресу providerdirectories@sfhp.org или по телефону 1(415) 547-7800. Если какая-либо информация недоступна или неприменима к поставщику медицинских услуг, она не указана в справочнике.



Specialists by Specialty
Especialistas por especialidad
專科醫生 (按專科排列)
Список специалистов по специальностям

MURPHY, STACEY L NP **F** **BC**
Medical Group(s): CHN
 CHN Affiliated Hospital:
 San Francisco General Hospital
 NPI: 1043590193
 CA License: Not Available

NAU, MELISSA L MD **F**
Medical Group(s): CHN
 CHN Affiliated Hospital:
 San Francisco General Hospital
 NPI: 1386834067
 CA License: Not Available

NYE, JONATHAN P MD **M**
Medical Group(s): CHN
 CHN Affiliated Hospital:
 San Francisco General Hospital
 NPI: 1194936484
 CA License: #G80474

OCHITILL, HERBERT N MD **M**
Medical Group(s): CHN
 CHN Affiliated Hospital:
 San Francisco General Hospital
 NPI: 1629146626
 CA License: Not Available

OKASAKO, JOAN Y NP **F** **BC**
Medical Group(s): CHN
 CHN Affiliated Hospital:
 San Francisco General Hospital
 NPI: 1700956653
 CA License: Not Available

PATEL, RICHARD M MD **M**
Medical Group(s): CHN
 CHN Affiliated Hospital:
 San Francisco General Hospital
 NPI: 1922176924
 CA License: #G79939

PETERS, KATRINA D MD **F**
Medical Group(s): CHN
 CHN Affiliated Hospital:
 San Francisco General Hospital
 NPI: 1770651770
 CA License: #G65513

PETERSON, ALISSA M MD **F**
Medical Group(s): CHN
 CHN Affiliated Hospital:
 San Francisco General Hospital
 NPI: 1275678393
 CA License: #A88758

PETERSON, CHAD S MD **M**
Medical Group(s): CHN
 CHN Affiliated Hospital:
 San Francisco General Hospital
 NPI: 1023115029
 CA License: Not Available

PLAUCHE, JESSICA MD **F** **BC**
Medical Group(s): CHN
 CHN Affiliated Hospital:
 San Francisco General Hospital
 Spanish
 NPI: 1073832903
 CA License: #118030

PRICE, RICHARD WILLIAM MD **M** **BC**
Medical Group(s): CHN
 CHN Affiliated Hospital:
 San Francisco General Hospital
 NPI: 1497709109
 CA License: Not Available

PUMAR, MARGO MD **N**
Medical Group(s): CHN
 CHN Affiliated Hospital:
 San Francisco General Hospital
 NPI: 1114156254
 CA License: Not Available

RAWITSCHER, LEE MD **M**
Medical Group(s): CHN
 CHN Affiliated Hospital:
 San Francisco General Hospital
 Spanish
 NPI: 1922176916
 CA License: Not Available

RICHER, LAURIE A DO **F**
Medical Group(s): CHN
 CHN Affiliated Hospital:
 San Francisco General Hospital
 NPI: 1215005202
 CA License: #20A5741

ROSS, JESSICA A MD **F**
Medical Group(s): CHN
 CHN Affiliated Hospital:
 San Francisco General Hospital
 NPI: 1659554087
 CA License: Not Available

ROUSE, JOHN D MD **M**
Medical Group(s): CHN
 CHN Affiliated Hospital:
 San Francisco General Hospital
 French, German
 NPI: 1205955499
 CA License: Not Available

SAMELSON-JONES, EMMA MD **F**
Medical Group(s): CHN
 CHN Affiliated Hospital:
 San Francisco General Hospital
 NPI: 1740424654
 CA License: Not Available

SIMEONE, CLAIRE A NP **F** **BC**
Medical Group(s): CHN
 CHN Affiliated Hospital:
 San Francisco General Hospital
 NPI: 1538217104
 CA License: #RN365096

SPIELVOGEL, ANNA M MD **F**
Medical Group(s): CHN
 CHN Affiliated Hospital:
 San Francisco General Hospital
 German
 NPI: 1942383930
 CA License: Not Available

STAUFFER, CHRISTOPHER MD **N**
Medical Group(s): CHN
 CHN Affiliated Hospital:
 San Francisco General Hospital
 NPI: 1841518305
 CA License: Not Available

SUTHERLAND, DAVID C MD **M**
Medical Group(s): CHN
 CHN Affiliated Hospital:
 San Francisco General Hospital
 French
 NPI: 1699718783
 CA License: Not Available

SWEDLOW, PAMELA MD **F**
Medical Group(s): CHN
 CHN Affiliated Hospital:
 San Francisco General Hospital
 French
 NPI: 1154443042
 CA License: Not Available

THOMAS, MELANIE R MD **F**
Medical Group(s): CHN
 CHN Affiliated Hospital:
 San Francisco General Hospital
 NPI: 1407037138
 CA License: Not Available

TRIANDAFYLLIS, KAREN NP **M** **BC**
Medical Group(s): CHN
 CHN Affiliated Hospital:
 San Francisco General Hospital
 Greek
 NPI: 1659599983
 CA License: Not Available

VILLELA, GILBERT J MD **N**
Medical Group(s): CHN
 CHN Affiliated Hospital:
 San Francisco General Hospital
 Spanish
 NPI: 1659449668
 CA License: Not Available

WADSWORTH, CHRISTOPHER S MD **M**
Medical Group(s): CHN
 CHN Affiliated Hospital:
 San Francisco General Hospital
 NPI: 1235291543
 CA License: Not Available

WOODARD, ERIC K MD **M**
Medical Group(s): CHN
 CHN Affiliated Hospital:
 San Francisco General Hospital
 Spanish
 NPI: 1700954708
 CA License: Not Available

SFGH POSITIVE HEALTH PRACTICE
 995 Potrero Avenue Ward 86
 San Francisco, CA 94110
1(415) 206-2400
www.sfhealthnetwork.org
 M,TU,TH,F 8:00am-5:00pm;
 W 9:00am-5:00pm
 Accessibility: T, EB, E

KARASIC, DAN MD **M**
Medical Group(s): CHN
 CHN Affiliated Hospital:
 San Francisco General Hospital
 Spanish
 NPI: 1891711990
 CA License: Not Available

Provider listings are current as of 08/2016. For up-to-date listings visit www.sfhp.org. For additional information or questions call SFHP at **1(415) 547-7800** or **1(800) 288-5555**. You may notify SFHP of inaccuracies at providerdirectories@sfhp.org or **1(415) 547-7800**.

If any information is not available or not applicable for a provider, it is not listed.

Las listas de proveedores son exactas a partir de 08/2016. Para las listas actualizadas visite www.sfhp.org. Para obtener más información o si tiene alguna pregunta, llame al SFHP al **1(415) 547-7800** o **1(800) 288-5555**. Puede notificar los errores a SFHP al providerdirectories@sfhp.org o **1(415) 547-7800**. Si alguna información no está disponible o no aplica para un proveedor, no está en la lista.



**TOM WADDELL URBAN
 HEALTH CLINIC**

230 Golden Gate Ave
 San Francisco, CA 94102
1(415) 355-7400
www.sfhealthnetwork.org
 M-F 8:00am-5:00pm
 ♿ Accessibility: T, EB, E, IB, P
 🗣️ Cantonese, French, Italian,
 Korean, Mandarin, Russian,
 Spanish, Taiwanese, Vietnamese
 NPI: 1497094858

LAM, NAOMI K MD **F** **BC**
Medical Group(s): CHN

CHN Affiliated Hospital:
 San Francisco General Hospital
 NPI: 1346310083
 CA License: Not Available

SWEDLOW, PAMELA MD **F**
Medical Group(s): CHN

CHN Affiliated Hospital:
 San Francisco General Hospital
 🗣️ French
 NPI: 1154443042
 CA License: Not Available

**TRAUMA RECOVERY
 CENTER**

2727 Mariposa Street Suite 100
 San Francisco, CA 94110
1(415) 437-3000

BEKELE, MERON NP **M** **BC**
Medical Group(s): CHN

CHN Affiliated Hospital:
 San Francisco General Hospital
 NPI: 1760727838
 CA License: Not Available

DAVIS, BRIAN M NP **M** **BC**
Medical Group(s): CHN

CHN Affiliated Hospital:
 San Francisco General Hospital
 NPI: 1871800318
 CA License: Not Available

HELM, AURORA PA **F** **BC**
Medical Group(s): CHN

CHN Affiliated Hospital:
 San Francisco General Hospital
 NPI: 1730304635
 CA License: Not Available

LIPPI, KELLY A NP **F** **BC**
Medical Group(s): CHN

CHN Affiliated Hospital:
 San Francisco General Hospital
 🗣️ Spanish
 NPI: 1841223294
 CA License: Not Available

Psychology

Psicología
 心理治療
 Психология

**SFGH - DEPARTMENT
 OF FAMILY PRACTICE**

1001 POTRERO AVE
 San Francisco, CA 94110
1(415) 206-8651
 M-F 8:00am-5:00pm
 NPI: 1174598296

SABA, GEORGE W PHD
M **BC**

Medical Group(s): CHN
 CHN Affiliated Hospital:
 San Francisco General Hospital
 NPI: 1477578052
 CA License: #PSY11268

**SFGH - DEPARTMENT
 OF PSYCHIATRY**

1001 Potrero Avenue
 San Francisco, CA 94110
 M-F 8:00am-5:00pm
 NPI: 1356316418

BAUTISTA, ELIDA M PHD **N**
Medical Group(s): CHN

CHN Affiliated Hospital:
 San Francisco General Hospital
 🗣️ Portuguese, Spanish
 NPI: 1639109119
 CA License: Not Available

BOCELLARI, ALICIA PHD
F **BC**

Medical Group(s): CHN
 CHN Affiliated Hospital:
 San Francisco General Hospital
 NPI: 1124057286
 CA License: Not Available

**BRISCOE-SMITH, ALLISON M
 PHD** **F** **BC**

Medical Group(s): CHN
 CHN Affiliated Hospital:
 San Francisco General Hospital
 NPI: 1184843518
 CA License: Not Available

CASTRO, GLORIA D PSYD
F **BC**

Medical Group(s): CHN
 CHN Affiliated Hospital:
 San Francisco General Hospital
 🗣️ Spanish
 NPI: 1427125962
 CA License: Not Available

CASTRO, LAURA M PSYD
F **BC**

Medical Group(s): CHN
 CHN Affiliated Hospital:
 San Francisco General Hospital
 🗣️ Spanish
 NPI: 1376573857
 CA License: #PSY18997

COMPTON, NANCY C PHD
F

Medical Group(s): CHN
 CHN Affiliated Hospital:
 San Francisco General Hospital
 NPI: 1841397437
 CA License: Not Available

DIMMLER, MIRIAM H PHD
F **BC**

Medical Group(s): CHN
 CHN Affiliated Hospital:
 San Francisco General Hospital
 NPI: 1851587182
 CA License: #PSY22476

DORADO, JOYCE S PHD
F **BC**

Medical Group(s): CHN
 CHN Affiliated Hospital:
 San Francisco General Hospital
 NPI: 1003841636
 CA License: Not Available

**GHOSH IPPEN, CHANDRA G
 PHD** **F** **BC**

Medical Group(s): CHN
 CHN Affiliated Hospital:
 San Francisco General Hospital
 🗣️ Spanish
 NPI: 1376741389
 CA License: Not Available

GRUBER, VALERIE A PHD
F **BC**

Medical Group(s): CHN
 CHN Affiliated Hospital:
 San Francisco General Hospital
 NPI: 1518996669
 CA License: Not Available

**HANSEN, MARCIA LYNN
 CNM** **N** **BC**

Medical Group(s): CHN
 CHN Affiliated Hospital:
 San Francisco General Hospital
 NPI: 1306977939
 CA License: Not Available

LARSEN, JARY PHD **M** **BC**

Medical Group(s): CHN
 CHN Affiliated Hospital:
 San Francisco General Hospital
 NPI: 1356654347
 CA License: Not Available

LIEBERMAN, ALICIA F PHD
F **BC**

Medical Group(s): CHN
 CHN Affiliated Hospital:
 San Francisco General Hospital
 NPI: 1215966361
 CA License: #PSY7881

LUJAN, ELIZABETH PHD
F **BC**

Medical Group(s): CHN
 CHN Affiliated Hospital:
 San Francisco General Hospital
 NPI: 1659427201
 CA License: Not Available

MUNOZ, RICARDO F PHD
M **BC**

Medical Group(s): CHN
 CHN Affiliated Hospital:
 San Francisco General Hospital
 🗣️ Spanish
 NPI: 1891719613
 CA License: Not Available

ONG, EDDIE MD **M**
Medical Group(s): CHN

CHN Affiliated Hospital:
 San Francisco General Hospital
 🗣️ Cantonese, Taiwanese
 NPI: 1730257742
 CA License: Not Available

截至 2016 年 8 月, 最新的醫療提供者名單。查看最新名單, 請造訪 www.sfhp.org。如需更多資訊或有問題, 請撥打 SFHP 電話: **1(415) 547-7800** 或 **1(800) 288-5555**。您可發送電子郵件至 providerdirectories@sfhp.org, 或致電 **1(415) 547-7800** 把不準確資訊告知 SFHP。如果提供者沒有某些資訊或該資訊不適合特定提供者, 則不列出該資訊。

Справочники поставщиков действительны на 08/2016. Актуальная информация о списках представлена на сайте www.sfhp.org. Для получения дополнительной информации или при возникновении вопросов следует обращаться в SFHP по номерам **1(415) 547-7800** или **1(800) 288-5555**. Вы можете сообщить SFHP о неточностях в списке по электронному адресу providerdirectories@sfhp.org или по телефону **1(415) 547-7800**. Если какая-либо информация недоступна или неприменима к поставщику медицинских услуг, она не указана в справочнике.



Specialists by Specialty
Especialistas por especialidad
專科醫生 (按專科排列)

Список специалистов по специальностям

POPE, DAVID M PHD

Medical Group(s): CHN
 CHN Affiliated Hospital:
 San Francisco General Hospital
 NPI: 1336163674
 CA License: #PSY10182

RAMO-LARIOS, SANDRA

PHD
Medical Group(s): CHN
 CHN Affiliated Hospital:
 San Francisco General Hospital
 NPI: 1760678551
 CA License: #PSY24192

REYES, VILMA D PSYD

Medical Group(s): CHN
 CHN Affiliated Hospital:
 San Francisco General Hospital
 NPI: 1447414263
 CA License: Not Available

ROCCO, FRANCISCO PHD

Medical Group(s): CHN
 CHN Affiliated Hospital:
 San Francisco General Hospital
 Spanish
 NPI: 1346417599
 CA License: Not Available

ROMERO, MARISOL PSYD

Medical Group(s): CHN
 CHN Affiliated Hospital:
 San Francisco General Hospital
 Spanish
 NPI: 1740336783
 CA License: Not Available

SANTIAGO, LYDIA V PHD

Medical Group(s): CHN
 CHN Affiliated Hospital:
 San Francisco General Hospital
 Spanish
 NPI: 1255567335
 CA License: #PSY13288

SCHEIDT, SUSAN PSYD

Medical Group(s): CHN
 CHN Affiliated Hospital:
 San Francisco General Hospital
 Swedish
 NPI: 1114941408
 CA License: #PSY9914

SILVERMAN, MIRIAM E
PSYD

Medical Group(s): CHN
 CHN Affiliated Hospital:
 San Francisco General Hospital
 NPI: 1023117702
 CA License: Not Available

SORENSEN, JAMES L PHD

Medical Group(s): CHN
 CHN Affiliated Hospital:
 San Francisco General Hospital
 NPI: 1063619088
 CA License: Not Available

WEYER JAMORA, CHRISTINA
Y PHD

Medical Group(s): CHN
 CHN Affiliated Hospital:
 San Francisco General Hospital
 NPI: 1629244553
 CA License: Not Available

WILLARD, SANDRA E PHD

Medical Group(s): CHN
 CHN Affiliated Hospital:
 San Francisco General Hospital
 NPI: 1760591499
 CA License: Not Available

WOLFE, BETSY PHD

Medical Group(s): CHN
 CHN Affiliated Hospital:
 San Francisco General Hospital
 NPI: 1578575478
 CA License: #PSY16268

YEE, NICOLE S PHD

Medical Group(s): CHN
 CHN Affiliated Hospital:
 San Francisco General Hospital
 NPI: 1235421298
 CA License: #PSY24013

THIRD STREET YOUTH
CLINIC

1728 Bancroft Avenue
 San Francisco, CA 94124
1(415) 822-1707
 M-F 1:00pm-5:00pm
 Accessibility: EB, E, IB, R

LICHTENSTEIN, JONATHAN
PSYD

Medical Group(s): CHN
 CHN Affiliated Hospital:
 San Francisco General Hospital
 NPI: 1164586046
 CA License: #23165

TRAUMA RECOVERY
CENTER

2727 Mariposa Street Suite 100
 San Francisco, CA 94110
1(415) 437-3000

STONE, BARCLAY J MD

Medical Group(s): CHN
 CHN Affiliated Hospital:
 San Francisco General Hospital
 NPI: 1871826677
 CA License: Not Available

Pulmonology

Pulmonología

肺科

Пульмонология

SFGH - DEPARTMENT OF
OCCUPATIONAL MEDICINE

1001 Potrero Avenue
 San Francisco, CA 94110
 M-F 8:00am-4:00pm
 NPI: 1487714945

BALMES, JOHN RANDOLPH
MD

Medical Group(s): CHN
 CHN Affiliated Hospital:
 San Francisco General Hospital
 French
 NPI: 1851478374
 CA License: Not Available

SFGH - DEPARTMENT
OF PEDIATRICS

1001 Potrero Avenue
 San Francisco, CA 94110
1(415) 206-3684
 M-F 8:00am-5:00pm
 NPI: 1659346708

BLOUNT, ROBERT J MD

Medical Group(s): CHN
 CHN Affiliated Hospital:
 San Francisco General Hospital
 Spanish
 NPI: 1023154242
 CA License: #C53629

SFGH - DEPARTMENT OF
PULMONARY MEDICINE

1001 Potrero Avenue
 San Francisco, CA 94110
 M-F 8:00am-5:00pm
 NPI: 1336114495

ARJOMANDI, MEHRDAD
MD

Medical Group(s): CHN
 CHN Affiliated Hospital:
 San Francisco General Hospital
 Farsi, French
 NPI: 1912951153
 CA License: Not Available

BALMES, JOHN RANDOLPH
MD

Medical Group(s): CHN
 CHN Affiliated Hospital:
 San Francisco General Hospital
 French
 NPI: 1851478374
 CA License: Not Available

BROADDUS, COURTNEY V
MD

Medical Group(s): CHN
 CHN Affiliated Hospital:
 San Francisco General Hospital
 French
 NPI: 1740296904
 CA License: #G49379

BURCHARD, ESTEBAN G MD

Medical Group(s): CHN
 CHN Affiliated Hospital:
 San Francisco General Hospital
 Spanish
 NPI: 1538262043
 CA License: Not Available

Provider listings are current as of 08/2016. For up-to-date listings visit www.sfhp.org. For additional information or questions call SFHP at **1(415) 547-7800** or **1(800) 288-5555**. You may notify SFHP of inaccuracies at providerdirectories@sfhp.org or **1(415) 547-7800**.

If any information is not available or not applicable for a provider, it is not listed.

Las listas de proveedores son exactas a partir de 08/2016. Para las listas actualizadas visite www.sfhp.org. Para obtener más información o si tiene alguna pregunta, llame al SFHP al **1(415) 547-7800** o **1(800) 288-5555**. Puede notificar los errores a SFHP al providerdirectories@sfhp.org o **1(415) 547-7800**. Si alguna información no está disponible o no aplica para un proveedor, no está en la lista.



Specialists by Specialty
Especialistas por especialidad
專科醫生 (按專科排列)
Список специалистов по специальностям

DALEY, CHARLES L MD **M** **BC**
Medical Group(s): CHN
 CHN Affiliated Hospital:
 San Francisco General Hospital
 NPI: 1316027915
 CA License: Not Available

HOPEWELL, PHILIP C MD **M**
Medical Group(s): CHN
 CHN Affiliated Hospital:
 San Francisco General Hospital
 ☞ Spanish
 NPI: 1659395853
 CA License: Not Available

SFGH - DEPARTMENT OF RADIOLOGY
 1001 Potrero Avenue Room 1X60
 San Francisco, CA 94110
 M-F 8:00am-5:00pm
 NPI: 1063487122

CLAYTON, JOSHUA D MD **M** **BC**
Medical Group(s): CHN
 CHN Affiliated Hospital:
 San Francisco General Hospital
 NPI: 1376770172
 CA License: Not Available

Radiology

Radiología
 放射科
 Рентгенология

SFGH - DEPARTMENT OF MEDICAL ONCOLOGY
 1001 Potrero Avenue
 San Francisco, CA 94110
 M-F 8:00am-5:00pm
 NPI: 1386619419

ROBBINS, DIANE E NP **F** **BC**
Medical Group(s): CHN
 CHN Affiliated Hospital:
 San Francisco General Hospital
 ☞ Spanish
 NPI: 1790812782
 CA License: Not Available

SFGH - DEPARTMENT OF NUCLEAR MEDICINE
 1001 Potrero Avenue
 San Francisco, CA 94110
 M-F 9:00am-5:00pm

GALVIN, HELEN B MD **F**
Medical Group(s): CHN
 CHN Affiliated Hospital:
 San Francisco General Hospital
 NPI: 1861434268
 CA License: #A33455

JOE, BONNIE N MD **F** **BC**
Medical Group(s): CHN
 CHN Affiliated Hospital:
 San Francisco General Hospital
 ☞ Cantonese
 NPI: 1710927314
 CA License: Not Available

LEE, CINDY MD **F** **BC**
Medical Group(s): CHN
 CHN Affiliated Hospital:
 San Francisco General Hospital
 NPI: 1427292978
 CA License: Not Available

SFGH - DEPARTMENT OF RADIOLOGY
 1001 Potrero Avenue Room 1X60
 San Francisco, CA 94110
 M-F 8:00am-5:00pm
 NPI: 1063487122

AGARWAL, VISHAL MD **M**
Medical Group(s): CHN
 CHN Affiliated Hospital:
 San Francisco General Hospital
 NPI: 1972796332
 CA License: #A105807

AMANS, MATTHEW R MD **M**
Medical Group(s): CHN
 CHN Affiliated Hospital:
 San Francisco General Hospital
 NPI: 1881845766
 CA License: #A115476

BEHR, SPENCER C MD **M** **BC**
Medical Group(s): CHN
 CHN Affiliated Hospital:
 San Francisco General Hospital
 NPI: 1336310101
 CA License: Not Available

BUCKNOR, MATTHEW MD **M** **BC**
Medical Group(s): CHN
 CHN Affiliated Hospital:
 San Francisco General Hospital
 NPI: 1407181274
 CA License: Not Available

CARPENTIER, BIANCA M MD **F** **BC**
Medical Group(s): CHN
 CHN Affiliated Hospital:
 San Francisco General Hospital
 NPI: 1467689042
 CA License: Not Available

CLAYTON, JOSHUA D MD **M** **BC**
Medical Group(s): CHN
 CHN Affiliated Hospital:
 San Francisco General Hospital
 NPI: 1376770172
 CA License: Not Available

COHEN, PIERRE-ALAIN MD **M**
Medical Group(s): CHN
 CHN Affiliated Hospital:
 San Francisco General Hospital
 ☞ French, Laotian, Spanish
 NPI: 1508810557
 CA License: Not Available

CONRAD, MILES B MD **M** **BC**
Medical Group(s): CHN
 CHN Affiliated Hospital:
 San Francisco General Hospital
 ☞ Spanish
 NPI: 1831392083
 CA License: Not Available

DELANEY, VIVIANE G MD **F** **BC**
Medical Group(s): CHN
 CHN Affiliated Hospital:
 San Francisco General Hospital
 NPI: 1922349182
 CA License: Not Available

DEMARTINI, WILLIAM J MD **M**
Medical Group(s): CHN
 CHN Affiliated Hospital:
 San Francisco General Hospital
 NPI: 1427091016
 CA License: Not Available

DICKEY, MELISSA A NP **F** **BC**
Medical Group(s): CHN
 CHN Affiliated Hospital:
 San Francisco General Hospital
 NPI: 1568698447
 CA License: Not Available

FIDELMAN, NICHOLAS MD **M**
Medical Group(s): CHN
 CHN Affiliated Hospital:
 San Francisco General Hospital
 ☞ Russian
 NPI: 1548387764
 CA License: Not Available

GANDHI, SHITAL M MD **F** **BC**
Medical Group(s): CHN
 CHN Affiliated Hospital:
 San Francisco General Hospital
 NPI: 1891983581
 CA License: Not Available

GEAN-GERSCH, ALISA D MD **F** **BC**
Medical Group(s): CHN
 CHN Affiliated Hospital:
 San Francisco General Hospital
 NPI: 1942246343
 CA License: #G66034

GREENWOOD, HEATHER I MD **F** **BC**
Medical Group(s): CHN
 CHN Affiliated Hospital:
 San Francisco General Hospital
 NPI: 1336305309
 CA License: Not Available

HALBACH, VAN V MD **M** **BC**
Medical Group(s): CHN
 CHN Affiliated Hospital:
 San Francisco General Hospital
 NPI: 1710963855
 CA License: Not Available

HIGASHIDA, RANDALL T MD **M** **BC**
Medical Group(s): CHN
 CHN Affiliated Hospital:
 San Francisco General Hospital
 NPI: 1902882046
 CA License: #A37111

截至 2016 年 8 月, 最新的醫療提供者名單。查看最新名單, 請造訪 www.sfhp.org。如需更多資訊或有問題, 請撥打 SFHP 電話: **1(415) 547-7800** 或 **1(800) 288-5555**。您可發送電子郵件至 providerdirectories@sfhp.org, 或致電 **1(415) 547-7800** 把不準確資訊告知 SFHP。如果提供者沒有某些資訊或該資訊不適合特定提供者, 則不列出該資訊。

Справочники поставщиков действительны на 08/2016. Актуальная информация о списках представлена на сайте www.sfhp.org. Для получения дополнительной информации или при возникновении вопросов следует обращаться в SFHP по номерам **1(415) 547-7800** или **1(800) 288-5555**. Вы можете сообщить SFHP о неточностях в списке по электронному адресу providerdirectories@sfhp.org или по телефону **1(415) 547-7800**. Если какая-либо информация недоступна или неприменима к поставщику медицинских услуг, она не указана в справочнике.



Specialists by Specialty
Especialistas por especialidad
專科醫生 (按專科排列)

Список специалистов по специальностям

KERLAN, ROBERT K MD

M **BC**

Medical Group(s): CHN

CHN Affiliated Hospital:
San Francisco General Hospital
NPI: 1215971148
CA License: #G38916

KOHI, MAUREEN P MD **F**

Medical Group(s): CHN

CHN Affiliated Hospital:
San Francisco General Hospital
NPI: 1023146420
CA License: Not Available

KOLLI, KANTI P MD **M**

Medical Group(s): CHN

CHN Affiliated Hospital:
San Francisco General Hospital
NPI: 1932467065
CA License: Not Available

LEE, AMIE Y MD **F **BC****

Medical Group(s): CHN

CHN Affiliated Hospital:
San Francisco General Hospital
☞ Korean
NPI: 1255651311
CA License: Not Available

LYNCH, TERRY C MD **M**

Medical Group(s): CHN

CHN Affiliated Hospital:
San Francisco General Hospital
☞ French
NPI: 1285689935
CA License: Not Available

MONGAN, JOHN T MD

M **BC**

Medical Group(s): CHN

CHN Affiliated Hospital:
San Francisco General Hospital
NPI: 1396070199
CA License: Not Available

NAEGER, DAVID MD **M**

Medical Group(s): CHN

CHN Affiliated Hospital:
San Francisco General Hospital
NPI: 1841313178
CA License: #A97755

NARVID, JARED A MD **M **BC****

Medical Group(s): CHN

CHN Affiliated Hospital:
San Francisco General Hospital
NPI: 1023205879
CA License: Not Available

OHLIGER, MICHAEL A MD **M**

Medical Group(s): CHN

CHN Affiliated Hospital:
San Francisco General Hospital
NPI: 1073713269
CA License: Not Available

OMAHEN, NANCY M NP

F **BC**

Medical Group(s): CHN

CHN Affiliated Hospital:
San Francisco General Hospital
NPI: 1760690002
CA License: #RN380037

PRICE, ELISSA R MD **F**

Medical Group(s): CHN

CHN Affiliated Hospital:
San Francisco General Hospital
NPI: 1649403155
CA License: #A114772

RAO, ANURADHA MD **F **BC****

Medical Group(s): CHN

CHN Affiliated Hospital:
San Francisco General Hospital
NPI: 1790730992
CA License: Not Available

SAWHNEY, RAJIV MD **M **BC****

Medical Group(s): CHN

CHN Affiliated Hospital:
San Francisco General Hospital
NPI: 1568488732
CA License: Not Available

SETTECASE, FABIO MD

M **BC**

Medical Group(s): CHN

CHN Affiliated Hospital:
San Francisco General Hospital
NPI: 1942453618
CA License: Not Available

SHUM, DOROTHY MD **F **BC****

Medical Group(s): CHN

CHN Affiliated Hospital:
San Francisco General Hospital
NPI: 1548469075
CA License: Not Available

STRACHOWSKI, LORETTA M MD **F**

Medical Group(s): CHN

CHN Affiliated Hospital:
San Francisco General Hospital
NPI: 1497785976
CA License: Not Available

TALBOTT, JASON F PHD

M **BC**

Medical Group(s): CHN

CHN Affiliated Hospital:
San Francisco General Hospital
NPI: 1538497128
CA License: Not Available

TAN, JESSICA C MD **F **BC****

Medical Group(s): CHN

CHN Affiliated Hospital:
San Francisco General Hospital
☞ Spanish
NPI: 1417156811
CA License: Not Available

UZELAC, ALINA DO **F **BC****

Medical Group(s): CHN

CHN Affiliated Hospital:
San Francisco General Hospital
☞ Romanian
NPI: 1114075652
CA License: #20A8266

**Reproductive
Endocrinology**

Endocrinología reproductiva
生殖内分泌科
Репродуктивна
эндокринология

**SFGH - DEPARTMENT
OF OBSTETRICS AND
GYNECOLOGY**

1001 Potrero Avenue Suite 6D
San Francisco, CA 94110
1(415) 206-3409
NPI: 1407821523

CAKMAK, HAKAN MD **M**

Medical Group(s): CHN

CHN Affiliated Hospital:
San Francisco General Hospital
NPI: 1861676827
CA License: #A116910

CEDARS, MARCELLE I MD

F **BC**

Medical Group(s): CHN

CHN Affiliated Hospital:
San Francisco General Hospital
NPI: 1427095090
CA License: Not Available

Rheumatology

Reumatología
風濕病科
Ревматология

**SFGH - DEPARTMENT
OF RHEUMATOLOGY**

1001 Potrero Avenue
San Francisco, CA 94110
M-F 8:00am-4:30pm
NPI: 1336114487

DAVIS, JOHN C MD **M **BC****

Medical Group(s): CHN

CHN Affiliated Hospital:
San Francisco General Hospital
☞ Spanish
NPI: 1912962705
CA License: Not Available

GRAF, JONATHAN DAVID MD **M **BC****

Medical Group(s): CHN

CHN Affiliated Hospital:
San Francisco General Hospital
☞ French
NPI: 1487660635
CA License: Not Available

IMBODEN, JOHN B MD **M**

Medical Group(s): CHN

CHN Affiliated Hospital:
San Francisco General Hospital
NPI: 1275689408
CA License: Not Available

YAZDANY, JINOOS MD **F**

Medical Group(s): CHN

CHN Affiliated Hospital:
San Francisco General Hospital
☞ Farsi
NPI: 1982632584
CA License: Not Available

Provider listings are current as of 08/2016. For up-to-date listings visit www.sfhp.org. For additional information or questions call SFHP at **1(415) 547-7800** or **1(800) 288-5555**. You may notify SFHP of inaccuracies at providerdirectories@sfhp.org or **1(415) 547-7800**.

If any information is not available or not applicable for a provider, it is not listed.

Las listas de proveedores son exactas a partir de 08/2016. Para las listas actualizadas visite www.sfhp.org. Para obtener más información o si tiene alguna pregunta, llame al SFHP al **1(415) 547-7800** o **1(800) 288-5555**. Puede notificar los errores a SFHP al providerdirectories@sfhp.org o **1(415) 547-7800**. Si alguna información no está disponible o no aplica para un proveedor, no está en la lista.



Specialists by Specialty
Especialistas por especialidad
專科醫生 (按專科排列)
Список специалистов по специальностям

Social Worker

Trabajador social
 社工
 Социальный работник

**TOM WADDELL URBAN
 HEALTH CLINIC**

230 Golden Gate Ave
 San Francisco, CA 94102
1(415) 355-7400
www.sfhealthnetwork.org
 M-F 8:00am-5:00pm
 ♿ Accessibility: T, EB, E, IB, P
 ☞ Cantonese, French, Italian,
 Korean, Mandarin, Russian,
 Spanish, Taiwanese, Vietnamese
 NPI: 1497094858

NG, AMY Y NP **F** **BC**

Medical Group(s): CHN
 CHN Affiliated Hospital:
 San Francisco General Hospital
 NPI: 1033356969
 CA License: #22245

Surgery-Cardiothoracic

Cirugía cardiotorácica
 心胸外科
 Сердечно-сосудистая
 хирургия

**SFGH - DEPARTMENT OF
 GENERAL SURGERY**

1001 Potrero Avenue Ward 3-A
 San Francisco, CA 94110
1(415) 206-4626
 M-F 8:00am-4:30pm
 ♿ Accessibility: EB, E, P, R
 NPI: 1477528503

HILL, ARTHUR CHARLES MD

M **BC**
Medical Group(s): CHN
 CHN Affiliated Hospital:
 San Francisco General Hospital
 NPI: 1184682486
 CA License: Not Available

**Surgery-Colon And
 Rectal**

Cirugía de colon y rectal
 結直腸外科
 Колоректальная хирургия

**SFGH - DEPARTMENT OF
 GENERAL SURGERY**

1001 Potrero Avenue Ward 3-A
 San Francisco, CA 94110
1(415) 206-4626
 M-F 8:00am-4:30pm
 ♿ Accessibility: EB, E, P, R
 NPI: 1477528503

CHERN, HUEYLAN MD **F**

Medical Group(s): CHN
 CHN Affiliated Hospital:
 San Francisco General Hospital
 ☞ Mandarin
 NPI: 1942461645
 CA License: Not Available

HARRIS, HOBART W MD **M**

Medical Group(s): CHN
 CHN Affiliated Hospital:
 San Francisco General Hospital
 ☞ Spanish
 NPI: 1174587208
 CA License: Not Available

Surgery-General

Cirugía general
 普外科
 Общая хирургия

**SFGH - DEPARTMENT OF
 CRITICAL CARE**

1001 POTRERO AVE
 San Francisco, CA 94110
 NPI: 1891760914

DONOVAN, BRIGID R NP

F **BC**
Medical Group(s): CHN
 CHN Affiliated Hospital:
 San Francisco General Hospital
 NPI: 1306028915
 CA License: #RN572595

**SFGH - DEPARTMENT OF
 GENERAL SURGERY**

1001 Potrero Avenue Ward 3-A
 San Francisco, CA 94110
1(415) 206-4626
 M-F 8:00am-4:30pm
 ♿ Accessibility: EB, E, P, R
 NPI: 1477528503

ALVARADO, MICHAEL D MD

M **BC**
Medical Group(s): CHN
 CHN Affiliated Hospital:
 San Francisco General Hospital
 ☞ Spanish
 NPI: 1922029354
 CA License: Not Available

BERTHOLD, DANIELLE B NP

F **BC**
Medical Group(s): CHN
 CHN Affiliated Hospital:
 San Francisco General Hospital
 NPI: 1144409905
 CA License: Not Available

BUSH, ERROL L MD **M** **BC**

Medical Group(s): CHN
 CHN Affiliated Hospital:
 San Francisco General Hospital
 NPI: 1376717330
 CA License: Not Available

CALLCUT, RACHAEL A MD **F**

Medical Group(s): CHN
 CHN Affiliated Hospital:
 San Francisco General Hospital
 NPI: 1023066677
 CA License: Not Available

CAMPBELL, ANDRE R MD **M**

Medical Group(s): CHN
 CHN Affiliated Hospital:
 San Francisco General Hospital
 NPI: 1306891064
 CA License: Not Available

CHERN, HUEYLAN MD **F**

Medical Group(s): CHN
 CHN Affiliated Hospital:
 San Francisco General Hospital
 ☞ Mandarin
 NPI: 1942461645
 CA License: Not Available

COHEN, MITCHELL JAY MD

M **BC**
Medical Group(s): CHN
 CHN Affiliated Hospital:
 San Francisco General Hospital
 NPI: 1487693248
 CA License: Not Available

**CORVERA, CARLOS URIEL
 MD** **M** **BC**

Medical Group(s): CHN
 CHN Affiliated Hospital:
 San Francisco General Hospital
 ☞ Spanish
 NPI: 1336166396
 CA License: Not Available

CUSHMAN, JAMES G MD **M**

Medical Group(s): CHN
 CHN Affiliated Hospital:
 San Francisco General Hospital
 NPI: 1932149010
 CA License: Not Available

DICKER, ROCHELLE AMI MD

F **BC**
Medical Group(s): CHN
 CHN Affiliated Hospital:
 San Francisco General Hospital
 NPI: 1396703617
 CA License: Not Available

DUH, QUAN-YANG MD **M** **BC**

Medical Group(s): CHN
 CHN Affiliated Hospital:
 San Francisco General Hospital
 ☞ Chinese
 NPI: 1992762496
 CA License: Not Available

GASPER, WARREN J MD

M **BC**
Medical Group(s): CHN
 CHN Affiliated Hospital:
 San Francisco General Hospital
 NPI: 1427186212
 CA License: Not Available

HILL, ARTHUR CHARLES MD

M **BC**
Medical Group(s): CHN
 CHN Affiliated Hospital:
 San Francisco General Hospital
 NPI: 1184682486
 CA License: Not Available

截至 2016 年 8 月, 最新的醫療提供者名單。 查看最新名單, 請造訪 www.sfhp.org。 如需更多資訊或有問題, 請撥打 SFHP 電話: **1(415) 547-7800** 或 **1(800) 288-5555**。 您可發送電子郵件至 providerdirectories@sfhp.org, 或致電 **1(415) 547-7800** 把不準確資訊告知 SFHP。 如果提供者沒有某些資訊或該資訊不適合特定提供者, 則不列出該資訊。

Справочники поставщиков действительны на 08/2016. Актуальная информация о списках представлена на сайте www.sfhp.org. Для получения дополнительной информации или при возникновении вопросов следует обращаться в SFHP по номерам **1(415) 547-7800** или **1(800) 288-5555**. Вы можете сообщить SFHP о неточностях в списке по электронному адресу providerdirectories@sfhp.org или по телефону **1(415) 547-7800**. Если какая-либо информация недоступна или неприменима к поставщику медицинских услуг, она не указана в справочнике.



Specialists by Specialty
Especialistas por especialidad
專科醫生 (按專科排列)
Список специалистов по специальностям

HealthyWorkers

PROVIDER
 DIRECTORY

HILTON, GENELL D NP **F** **(BC)**

Medical Group(s): CHN
 CHN Affiliated Hospital:
 San Francisco General Hospital
 NPI: 1245439488
 CA License: #RN308402

HIROSE, RYUTARO MD **M**

Medical Group(s): CHN
 CHN Affiliated Hospital:
 San Francisco General Hospital
 NPI: 1952365272
 CA License: Not Available

HORN, JAN K MD **M** **(BC)**

Medical Group(s): CHN
 CHN Affiliated Hospital:
 San Francisco General Hospital
 NPI: 1578516373
 CA License: Not Available

JUILLARD, CATHERINE MD

F **(BC)**
Medical Group(s): CHN
 CHN Affiliated Hospital:
 San Francisco General Hospital
 French
 NPI: 1023345048
 CA License: Not Available

KNUDSON, MARY MARGARET MD **F**

Medical Group(s): CHN
 CHN Affiliated Hospital:
 San Francisco General Hospital
 NPI: 1912946674
 CA License: Not Available

LEGGETT, JENNIFER L NP

F **(BC)**
Medical Group(s): CHN
 CHN Affiliated Hospital:
 San Francisco General Hospital
 NPI: 1831189745
 CA License: #RN556006

LI, KWAI-MOON NP **F** **(BC)**

Medical Group(s): CHN
 CHN Affiliated Hospital:
 San Francisco General Hospital
 Cantonese
 NPI: 1619161841
 CA License: Not Available

LIN, MATTHEW YI-CHIH MD

M
Medical Group(s): CHN
 CHN Affiliated Hospital:
 San Francisco General Hospital
 Mandarin
 NPI: 1770775835
 CA License: Not Available

MACKERSIE, ROBERT C MD

M **(BC)**
Medical Group(s): CHN
 CHN Affiliated Hospital:
 San Francisco General Hospital
 NPI: 1831144583
 CA License: Not Available

MENZA, REBECCA L NP **F** **(BC)**

Medical Group(s): CHN
 CHN Affiliated Hospital:
 San Francisco General Hospital
 NPI: 1851439897
 CA License: Not Available

MUSKAT, PETER C MD **M** **(BC)**

Medical Group(s): CHN
 CHN Affiliated Hospital:
 San Francisco General Hospital
 NPI: 1144297235
 CA License: Not Available

NORMAN, GAIL L NP **F** **(BC)**

Medical Group(s): CHN
 CHN Affiliated Hospital:
 San Francisco General Hospital
 NPI: 1477636322
 CA License: Not Available

QUINN, CHRISTINE M NP

F **(BC)**
Medical Group(s): CHN
 CHN Affiliated Hospital:
 San Francisco General Hospital
 NPI: 1023041225
 CA License: Not Available

ROGERS, STANLEY J MD **M**

Medical Group(s): CHN
 CHN Affiliated Hospital:
 San Francisco General Hospital
 German
 NPI: 1487698791
 CA License: Not Available

SARIN, ANKIT MD **M**

Medical Group(s): CHN
 CHN Affiliated Hospital:
 San Francisco General Hospital
 NPI: 1639337843
 CA License: Not Available

THEODORE, PIERRE R MD

M **(BC)**
Medical Group(s): CHN
 CHN Affiliated Hospital:
 San Francisco General Hospital
 French
 NPI: 1811952054
 CA License: Not Available

WHITE, MEGHAN M NP

F **(BC)**
Medical Group(s): CHN
 CHN Affiliated Hospital:
 San Francisco General Hospital
 NPI: 1568640217
 CA License: Not Available

WONG, JASMINE MUI YEE MD **F** **(BC)**

Medical Group(s): CHN
 CHN Affiliated Hospital:
 San Francisco General Hospital
 NPI: 1770756389
 CA License: Not Available

ZARKOWER, ANN-ELISE NP

F **(BC)**
Medical Group(s): CHN
 CHN Affiliated Hospital:
 San Francisco General Hospital
 NPI: 1548480981
 CA License: Not Available

SFGH - DEPARTMENT OF OTOLARYNGOLOGY

1001 Potrero Avenue Suite 4M45
 San Francisco, CA 94110
 M-F 9:00am-5:00pm
 NPI: 1154396208

YUNG, KATHERINE C MD

F **(BC)**
Medical Group(s): CHN
 CHN Affiliated Hospital:
 San Francisco General Hospital
 NPI: 1508985243
 CA License: Not Available

SFGH - DEPARTMENT OF PLASTIC SURGERY

1001 Potrero Avenue
 San Francisco, CA 94110

FOSTER, ROBERT D MD **M**

Medical Group(s): CHN
 CHN Affiliated Hospital:
 San Francisco General Hospital
 NPI: 1295791648
 CA License: Not Available

HANSEN, SCOTT L MD **M**

Medical Group(s): CHN
 CHN Affiliated Hospital:
 San Francisco General Hospital
 NPI: 1548224694
 CA License: #A67958

LEON, PABLO MD **M** **(BC)**

Medical Group(s): CHN
 CHN Affiliated Hospital:
 San Francisco General Hospital
 Spanish
 NPI: 1871542126
 CA License: Not Available

MCGRATH, MARY H MD **F**

Medical Group(s): CHN
 CHN Affiliated Hospital:
 San Francisco General Hospital
 NPI: 1912965781
 CA License: Not Available

POMERANTZ, JASON HARRIS MD **M**

Medical Group(s): CHN
 CHN Affiliated Hospital:
 San Francisco General Hospital
 Spanish
 NPI: 1225212442
 CA License: Not Available

SFGH - DEPARTMENT OF RADIOLOGY

1001 Potrero Avenue Room 1X60
 San Francisco, CA 94110
 M-F 8:00am-5:00pm
 NPI: 1063487122

SINCIC, RYAN S NP **M** **(BC)**

Medical Group(s): CHN
 CHN Affiliated Hospital:
 San Francisco General Hospital
 Spanish
 NPI: 1801191333
 CA License: #RN708673

Provider listings are current as of 08/2016. For up-to-date listings visit www.sfhp.org. For additional information or questions call SFHP at **(415) 547-7800** or **(800) 288-5555**. You may notify SFHP of inaccuracies at providerdirectories@sfhp.org or **(415) 547-7800**.

If any information is not available or not applicable for a provider, it is not listed.

Las listas de proveedores son exactas a partir de 08/2016. Para las listas actualizadas visite www.sfhp.org. Para obtener más información o si tiene alguna pregunta, llame al SFHP al **(415) 547-7800** o **(800) 288-5555**. Puede notificar los errores a SFHP al providerdirectories@sfhp.org o **(415) 547-7800**. Si alguna información no está disponible o no aplica para un proveedor, no está en la lista.



Specialists by Specialty
Especialistas por especialidad
專科醫生 (按專科排列)
Список специалистов по специальностям

SFGH - DEPARTMENT OF VASCULAR SURGERY

1001 Potrero Avenue
 San Francisco, CA 94110
 M-F 8:30am-4:30pm

BAILEY, SUSAN ANNE MD

F **BC**
Medical Group(s): CHN
 CHN Affiliated Hospital:
 San Francisco General Hospital
 Spanish
 NPI: 1487742425
 CA License: #G29612

CONTE, MICHAEL S MD

M **BC**
Medical Group(s): CHN
 CHN Affiliated Hospital:
 San Francisco General Hospital
 Spanish
 NPI: 1417993247
 CA License: Not Available

EICHLER, CHARLES M MD

M **BC**
Medical Group(s): CHN
 CHN Affiliated Hospital:
 San Francisco General Hospital
 NPI: 1265498729
 CA License: Not Available

HIRAMOTO, JADE S MD

F
Medical Group(s): CHN
 CHN Affiliated Hospital:
 San Francisco General Hospital
 NPI: 1407812290
 CA License: Not Available

OWENS, CHRISTOPHER D MD

M
Medical Group(s): CHN
 CHN Affiliated Hospital:
 San Francisco General Hospital
 NPI: 1366486938
 CA License: Not Available

VARTANIAN, SHANT M MD

M
Medical Group(s): CHN
 CHN Affiliated Hospital:
 San Francisco General Hospital
 NPI: 1649308446
 CA License: Not Available

TRAUMA RECOVERY CENTER

2727 Mariposa Street Suite 100
 San Francisco, CA 94110
1(415) 437-3000

DODGE, JESSICA T PA

F **BC**
Medical Group(s): CHN
 CHN Affiliated Hospital:
 San Francisco General Hospital
 French
 NPI: 1306963772
 CA License: Not Available

Surgery-Hand

Cirugía de la mano
 手部外科
 Хирургия кисти

SFGH - DEPARTMENT OF ORTHOPAEDIC SURGERY

1001 Potrero Avenue 2nd Floor
 San Francisco, CA 94110
 M-F 8:00am-5:00pm
 NPI: 1760457816

DIAO, EDWARD MD

M **BC**
Medical Group(s): CHN
 CHN Affiliated Hospital:
 San Francisco General Hospital
 NPI: 1427009794
 CA License: Not Available

SCHROEDER, NICOLE MD

F **BC**
Medical Group(s): CHN
 CHN Affiliated Hospital:
 San Francisco General Hospital
 Spanish
 NPI: 1508997529
 CA License: Not Available

SFGH - DEPARTMENT OF PLASTIC SURGERY

1001 Potrero Avenue
 San Francisco, CA 94110

HANSEN, SCOTT L MD

M
Medical Group(s): CHN
 CHN Affiliated Hospital:
 San Francisco General Hospital
 NPI: 1548224694
 CA License: #A67958

UCSF SFGH ORTHOPEDIC APPLIANCE FACILITY

1001 POTRERO AVENUE RM GQ3
 San Francisco, CA 94110
1(415) 206-4387
 NPI: 1518932631

SCHROEDER, NICOLE MD

F **BC**
Medical Group(s): CHN
 CHN Affiliated Hospital:
 San Francisco General Hospital
 Spanish
 NPI: 1508997529
 CA License: Not Available

Surgery-Neurologic

Cirugía neurológica
 神經外科
 Нейрохирургия

LAGUNA HONDA MEDICAL GROUP

375 LAGUNA HONDA BLVD
 San Francisco, CA 94116
1(415) 759-3348
 NPI: 1265460190

CORN, WILLIAM R MD

M
Medical Group(s): CHN
 CHN Affiliated Hospital:
 San Francisco General Hospital
 NPI: 1962457903
 CA License: Not Available

SFGH - DEPARTMENT OF NEUROLOGICAL SURGERY

1001 Potrero Avenue
 San Francisco, CA 94110
 NPI: 1598730616

BRADEN, SEAN P NP

M **BC**
Medical Group(s): CHN
 CHN Affiliated Hospital:
 San Francisco General Hospital
 Spanish
 NPI: 1568600690
 CA License: #18325

DHALL, SANJAY S MD

M **BC**
Medical Group(s): CHN
 CHN Affiliated Hospital:
 San Francisco General Hospital
 NPI: 1598943615
 CA License: Not Available

GALLETLY, JULIA A NP

F **BC**
Medical Group(s): CHN
 CHN Affiliated Hospital:
 San Francisco General Hospital
 Spanish
 NPI: 1740210657
 CA License: Not Available

HUANG, MICHAEL CEN MD

M **BC**
Medical Group(s): CHN
 CHN Affiliated Hospital:
 San Francisco General Hospital
 NPI: 1760633770
 CA License: Not Available

LARSON, PAUL S MD

M
Medical Group(s): CHN
 CHN Affiliated Hospital:
 San Francisco General Hospital
 NPI: 1013005321
 CA License: Not Available

LAY, TWYILA D NP

F **BC**
Medical Group(s): CHN
 CHN Affiliated Hospital:
 San Francisco General Hospital
 NPI: 1770503757
 CA License: #7643

MANLEY, GEOFFREY TODD MD

M **BC**
Medical Group(s): CHN
 CHN Affiliated Hospital:
 San Francisco General Hospital
 NPI: 1588619241
 CA License: #A62949

MCDERMOTT, MICHAEL W MD

M **BC**
Medical Group(s): CHN
 CHN Affiliated Hospital:
 San Francisco General Hospital
 NPI: 1972695195
 CA License: Not Available

NGWENYA, LAURA BENJAMIN MD

F
Medical Group(s): CHN
 CHN Affiliated Hospital:
 San Francisco General Hospital
 NPI: 1316193642
 CA License: Not Available

截至 2016 年 8 月, 最新的醫療提供者名單。查看最新名單, 請造訪 www.sfhp.org。如需更多資訊或有問題, 請撥打 SFHP 電話: **1(415) 547-7800** 或 **1(800) 288-5555**。您可發送電子郵件至 providerdirectories@sfhp.org, 或致電 **1(415) 547-7800** 把不準確資訊告知 SFHP。如果提供者沒有某些資訊或該資訊不適合特定提供者, 則不列出該資訊。

Справочники поставщиков действительны на 08/2016. Актуальная информация о списках представлена на сайте www.sfhp.org. Для получения дополнительной информации или при возникновении вопросов следует обращаться в SFHP по номерам **1(415) 547-7800** или **1(800) 288-5555**. Вы можете сообщить SFHP о неточностях в списке по электронному адресу providerdirectories@sfhp.org или по телефону **1(415) 547-7800**. Если какая-либо информация недоступна или неприменима к поставщику медицинских услуг, она не указана в справочнике.



Specialists by Specialty
Especialistas por especialidad
專科醫生 (按專科排列)

Список специалистов по специальностям

HealthyWorkers

**PROVIDER
 DIRECTORY**

ROSENTHAL, GUY MD **M** **BC**
Medical Group(s): CHN
 CHN Affiliated Hospital:
 San Francisco General Hospital
 ☎ Hebrew
 NPI: 1871547331
 CA License: Not Available

STEPHENS, FREDERICK L MD **M**
Medical Group(s): CHN
 CHN Affiliated Hospital:
 San Francisco General Hospital
 NPI: 1306005988
 CA License: #C54754

TARAPORE, PHIROZ E MD **F** **BC**
Medical Group(s): CHN
 CHN Affiliated Hospital:
 San Francisco General Hospital
 NPI: 1881921104
 CA License: Not Available

WINKELMAN, AMY M NP **F** **BC**
Medical Group(s): CHN
 CHN Affiliated Hospital:
 San Francisco General Hospital
 NPI: 1992036727
 CA License: Not Available

SFGH - DEPARTMENT OF NEUROLOGY
 1001 Potrero Avenue
 Main Building 5, Suite 4M
 San Francisco, CA 94110
1(415) 206-8297
 By Appointment
 ♿ Accessibility: EB, E, P, R
 NPI: 1912972027

CORN, WILLIAM R MD **M**
Medical Group(s): CHN
 CHN Affiliated Hospital:
 San Francisco General Hospital
 NPI: 1962457903
 CA License: Not Available

SFGH - DEPARTMENT OF ORTHOPAEDIC SURGERY
 1001 Potrero Avenue 2nd Floor
 San Francisco, CA 94110
 M-F 8:00am-5:00pm
 NPI: 1760457816

IRWIN, COLLEEN M NP **F**
Medical Group(s): CHN
 CHN Affiliated Hospital:
 San Francisco General Hospital
 NPI: 1316984362
 CA License: Not Available

Surgery-Oral And Maxillofacial

Cirurgía oral y maxilofacial
 口腔颌面外科
 Хирургическая
 стоматология и челюстно-
 лицевая хирургия

SFGH - DEPARTMENT OF MAXILLOFACIAL SURGERY
 1001 POTRERO AVE Room 1N1
 San Francisco, CA 94110
 M-F 8:00am-5:00pm
 NPI: 1760790398

BAST, BRIAN T MD **M**
Medical Group(s): CHN
 CHN Affiliated Hospital:
 San Francisco General Hospital
 NPI: 1689693087
 CA License: Not Available

CARR, BRIAN R MD **M** **BC**
Medical Group(s): CHN
 CHN Affiliated Hospital:
 San Francisco General Hospital
 NPI: 1437479144
 CA License: #58981

CHAN, MICHAEL Y DDS **M**
Medical Group(s): CHN
 CHN Affiliated Hospital:
 San Francisco General Hospital
 NPI: 1477638518
 CA License: #47599

CHAN, WILLIAM C DDS **M** **BC**
Medical Group(s): CHN
 CHN Affiliated Hospital:
 San Francisco General Hospital
 NPI: 1699857904
 CA License: Not Available

GORDON, NEWTON C DDS **M**
Medical Group(s): CHN
 CHN Affiliated Hospital:
 San Francisco General Hospital
 ☎ Cantonese, Spanish
 NPI: 1083795462
 CA License: Not Available

PATEL, CHIRAG M MD **M** **BC**
Medical Group(s): CHN
 CHN Affiliated Hospital:
 San Francisco General Hospital
 NPI: 1922397645
 CA License: Not Available

POGREL, MICHAEL A MD **M**
Medical Group(s): CHN
 CHN Affiliated Hospital:
 San Francisco General Hospital
 ☎ Spanish
 NPI: 1679539530
 CA License: #A52418

YANG, BRIAN Y DDS **M** **BC**
Medical Group(s): CHN
 CHN Affiliated Hospital:
 San Francisco General Hospital
 ☎ Spanish
 NPI: 1821184383
 CA License: Not Available

Surgery-Orthopaedic

Cirurgía ortopédica
 骨外科
 Ортопедическая хирургия

LAGUNA HONDA MEDICAL GROUP
 375 LAGUNA HONDA BLVD
 San Francisco, CA 94116
1(415) 759-3348
 NPI: 1265460190

MICLAU, THEODORE MD **M**
Medical Group(s): CHN
 CHN Affiliated Hospital:
 San Francisco General Hospital
 ☎ Spanish
 NPI: 1134173537
 CA License: Not Available

SFGH - DEPARTMENT OF ORTHOPAEDIC SURGERY
 1001 Potrero Avenue 2nd Floor
 San Francisco, CA 94110
 M-F 8:00am-5:00pm
 NPI: 1760457816

ANTELL, NICHOLAS B MD **M**
Medical Group(s): CHN
 CHN Affiliated Hospital:
 San Francisco General Hospital
 NPI: 1639495823
 CA License: #A134594

BENDER, JAY S MD **M**
Medical Group(s): CHN
 CHN Affiliated Hospital:
 San Francisco General Hospital
 NPI: 1346242278
 CA License: Not Available

BERVEN, SIGURD HARALD MD **M**
Medical Group(s): CHN
 CHN Affiliated Hospital:
 San Francisco General Hospital
 NPI: 1336193812
 CA License: Not Available

CARDON, LAMONT JOEL MD **M** **BC**
Medical Group(s): CHN
 CHN Affiliated Hospital:
 San Francisco General Hospital
 NPI: 1245263789
 CA License: Not Available

COUGHLIN, RALPH R MD **M**
Medical Group(s): CHN
 CHN Affiliated Hospital:
 San Francisco General Hospital
 ☎ Spanish
 NPI: 1417902172
 CA License: Not Available

CUNNINGHAM, BRIAN PATRICK MD **M** **BC**
Medical Group(s): CHN
 CHN Affiliated Hospital:
 San Francisco General Hospital
 NPI: 1447489430
 CA License: #A135874

Provider listings are current as of 08/2016. For up-to-date listings visit www.sfhp.org. For additional information or questions call SFHP at **1(415) 547-7800** or **1(800) 288-5555**. You may notify SFHP of inaccuracies at providerdirectories@sfhp.org or **1(415) 547-7800**.

If any information is not available or not applicable for a provider, it is not listed.

Las listas de proveedores son exactas a partir de 08/2016. Para las listas actualizadas visite www.sfhp.org. Para obtener más información o si tiene alguna pregunta, llame al SFHP al **1(415) 547-7800** o **1(800) 288-5555**. Puede notificar los errores a SFHP al providerdirectories@sfhp.org o **1(415) 547-7800**. Si alguna información no está disponible o no aplica para un proveedor, no está en la lista.



Specialists by Specialty
Especialistas por especialidad
專科醫生 (按專科排列)
Список специалистов по специальностям

DELGADO, ELIANA D MD

F **BC**
Medical Group(s): CHN
 CHN Affiliated Hospital:
 San Francisco General Hospital
 French, Spanish
 NPI: 1801963020
 CA License: Not Available

DIAO, EDWARD MD **M** **BC**

Medical Group(s): CHN
 CHN Affiliated Hospital:
 San Francisco General Hospital
 NPI: 1427009794
 CA License: Not Available

DUFFY, RYAN K MD **M**

Medical Group(s): CHN
 CHN Affiliated Hospital:
 San Francisco General Hospital
 NPI: 1225200215
 CA License: Not Available

FONG, RICHARD T MD **M**

Medical Group(s): CHN
 CHN Affiliated Hospital:
 San Francisco General Hospital
 NPI: 1033293105
 CA License: Not Available

GREEN, WILLIAM S MD **M**

Medical Group(s): CHN
 CHN Affiliated Hospital:
 San Francisco General Hospital
 NPI: 1295858512
 CA License: Not Available

HAHN, JESSE C MD **M**

Medical Group(s): CHN
 CHN Affiliated Hospital:
 San Francisco General Hospital
 NPI: 1881865459
 CA License: Not Available

HERZOG, MARY A MD **F** **BC**

Medical Group(s): CHN
 CHN Affiliated Hospital:
 San Francisco General Hospital
 Spanish
 NPI: 1750543674
 CA License: Not Available

HOLMES, WILLIAM JAMES MD **M** **BC**

Medical Group(s): CHN
 CHN Affiliated Hospital:
 San Francisco General Hospital
 NPI: 1629026141
 CA License: Not Available

HU, SERENA S MD **F** **BC**

Medical Group(s): CHN
 CHN Affiliated Hospital:
 San Francisco General Hospital
 NPI: 1144274747
 CA License: Not Available

HURST, STEPHEN S MD **M**

Medical Group(s): CHN
 CHN Affiliated Hospital:
 San Francisco General Hospital
 NPI: 1689680142
 CA License: Not Available

JERGESEN, HARRY E MD **M**

Medical Group(s): CHN
 CHN Affiliated Hospital:
 San Francisco General Hospital
 NPI: 1992759450
 CA License: Not Available

KANDEMIR, UTKU MD **M**

Medical Group(s): CHN
 CHN Affiliated Hospital:
 San Francisco General Hospital
 French
 NPI: 1417901984
 CA License: #A96934

LATTANZA, LISA LEE MD

F **BC**
Medical Group(s): CHN
 CHN Affiliated Hospital:
 San Francisco General Hospital
 NPI: 1902850498
 CA License: Not Available

LEE, NICOLAS H MD **M** **BC**

Medical Group(s): CHN
 CHN Affiliated Hospital:
 San Francisco General Hospital
 NPI: 1124279203
 CA License: #A124330

MARMOR, MEIR T MD **M**

Medical Group(s): CHN
 CHN Affiliated Hospital:
 San Francisco General Hospital
 Hebrew
 NPI: 1033348461
 CA License: Not Available

MATITYAHU, AMIR MEIR MD **M**

Medical Group(s): CHN
 CHN Affiliated Hospital:
 San Francisco General Hospital
 Hebrew
 NPI: 1316997166
 CA License: #A82558

MCCLELLAN, ROBERT T MD

M
Medical Group(s): CHN
 CHN Affiliated Hospital:
 San Francisco General Hospital
 NPI: 1518994797
 CA License: Not Available

MCDANIEL, ERICA V NP **F**

Medical Group(s): CHN
 CHN Affiliated Hospital:
 San Francisco General Hospital
 Spanish
 NPI: 1649346487
 CA License: #RN650977

MEINBERG, ERIC G MD **M** **BC**

Medical Group(s): CHN
 CHN Affiliated Hospital:
 San Francisco General Hospital
 NPI: 1023060993
 CA License: Not Available

MICLAU, THEODORE MD **M**

Medical Group(s): CHN
 CHN Affiliated Hospital:
 San Francisco General Hospital
 Spanish
 NPI: 1134173537
 CA License: Not Available

MILES, KELLEY O NP **F** **BC**

Medical Group(s): CHN
 CHN Affiliated Hospital:
 San Francisco General Hospital
 NPI: 1336400514
 CA License: Not Available

MORSHED, SAAM MD **M**

Medical Group(s): CHN
 CHN Affiliated Hospital:
 San Francisco General Hospital
 Farsi, Spanish
 NPI: 1629100243
 CA License: #A81326

NAGAO, MASATO MD **M** **BC**

Medical Group(s): CHN
 CHN Affiliated Hospital:
 San Francisco General Hospital
 Japanese
 NPI: 1588619159
 CA License: Not Available

O'DONNELL, RICHARD J MD

M
Medical Group(s): CHN
 CHN Affiliated Hospital:
 San Francisco General Hospital
 Spanish
 NPI: 1508813874
 CA License: Not Available

PEKMEZCI, MURAT MD

M **BC**
Medical Group(s): CHN
 CHN Affiliated Hospital:
 San Francisco General Hospital
 Turkish
 NPI: 1700928371
 CA License: Not Available

ROSENBLATT, SOLON L MD

M
Medical Group(s): CHN
 CHN Affiliated Hospital:
 San Francisco General Hospital
 Hebrew
 NPI: 1356491161
 CA License: Not Available

WUSTRACK, ROSANNA L MD **F** **BC**

Medical Group(s): CHN
 CHN Affiliated Hospital:
 San Francisco General Hospital
 NPI: 1275774341
 CA License: Not Available

TRAUMA RECOVERY CENTER

2727 Mariposa Street Suite 100
 San Francisco, CA 94110
1(415) 437-3000

PUTNEY, DIANCE C NP **F** **BC**

Medical Group(s): CHN
 CHN Affiliated Hospital:
 San Francisco General Hospital
 NPI: 1568518777
 CA License: #278435

截至 2016 年 8 月, 最新的醫療提供者名單。 查看最新名單, 請造訪 www.sfhp.org。 如需更多資訊或有問題, 請撥打 SFHP 電話: **1(415) 547-7800** 或 **1(800) 288-5555**。 您可發送電子郵件至 providerdirectories@sfhp.org, 或致電 **1(415) 547-7800** 把不準確資訊告知 SFHP。 如果提供者沒有某些資訊或該資訊不適合特定提供者, 則不列出該資訊。

Справочники поставщиков действительны на 08/2016. Актуальная информация о списках представлена на сайте www.sfhp.org. Для получения дополнительной информации или при возникновении вопросов следует обращаться в SFHP по номерам **1(415) 547-7800** или **1(800) 288-5555**. Вы можете сообщить SFHP о неточностях в списке по электронному адресу providerdirectories@sfhp.org или по телефону **1(415) 547-7800**. Если какая-либо информация недоступна или неприменима к поставщику медицинских услуг, она не указана в справочнике.



Specialists by Specialty
Especialistas por especialidad
專科醫生 (按專科排列)
Список специалистов по специальностям

UCSF SFGH ORTHOPEDIC APPLIANCE FACILITY
 1001 POTRERO AVENUE RM GQ3
 San Francisco, CA 94110
1(415) 206-4387
 NPI: 1518932631

HAHN, JESSE C MD **M**
Medical Group(s): CHN
 CHN Affiliated Hospital:
 San Francisco General Hospital
 NPI: 1881865459
 CA License: Not Available

Surgery-Plastic

Cirugía plástica
 整形外科
 Пластическая хирургия

LAGUNA HONDA MEDICAL GROUP
 375 LAGUNA HONDA BLVD
 San Francisco, CA 94116
1(415) 759-3348
 NPI: 1265460190

YOUNG, DAVID M MD **M** **BC**
Medical Group(s): CHN
 CHN Affiliated Hospital:
 San Francisco General Hospital
 Chinese
 NPI: 1538127311
 CA License: Not Available

SFGH - DEPARTMENT OF GENERAL SURGERY
 1001 Potrero Avenue Ward 3-A
 San Francisco, CA 94110
1(415) 206-4626
 M-F 8:00am-4:30pm
 Accessibility: EB, E, P, R
 NPI: 1477528503

JOHNSON, CYNTHIA D NP **N** **BC**
Medical Group(s): CHN
 CHN Affiliated Hospital:
 San Francisco General Hospital
 Spanish
 NPI: 1235231531
 CA License: Not Available

SBITANY, HANI MD **M** **BC**
Medical Group(s): CHN
 CHN Affiliated Hospital:
 San Francisco General Hospital
 NPI: 1588779870
 CA License: Not Available

TERRY, MICHAEL J MD **M**
Medical Group(s): CHN
 CHN Affiliated Hospital:
 San Francisco General Hospital
 Japanese
 NPI: 1750568168
 CA License: Not Available

ZARKOWER, ANN-ELISE NP **F** **BC**
Medical Group(s): CHN
 CHN Affiliated Hospital:
 San Francisco General Hospital
 NPI: 1548480981
 CA License: Not Available

SFGH - DEPARTMENT OF OTOLARYNGOLOGY
 1001 Potrero Avenue Suite 4M45
 San Francisco, CA 94110
 M-F 9:00am-5:00pm
 NPI: 1154396208

DUDAS, JASON R MD **N**
Medical Group(s): CHN
 CHN Affiliated Hospital:
 San Francisco General Hospital
 Farsi, French, Spanish
 NPI: 1427253244
 CA License: Not Available

SFGH - DEPARTMENT OF PLASTIC SURGERY
 1001 Potrero Avenue
 San Francisco, CA 94110

FOSTER, ROBERT D MD **M** **BC**
Medical Group(s): CHN
 CHN Affiliated Hospital:
 San Francisco General Hospital
 NPI: 1295791648
 CA License: Not Available

HOFFMAN, WILLIAM Y MD **M** **BC**
Medical Group(s): CHN
 CHN Affiliated Hospital:
 San Francisco General Hospital
 NPI: 1659339422
 CA License: Not Available

KIM, ESTHER A MD **F**
Medical Group(s): CHN
 CHN Affiliated Hospital:
 San Francisco General Hospital
 NPI: 1679795942
 CA License: Not Available

KIRMAN, CHRISTIAN N MD **M**
Medical Group(s): CHN
 CHN Affiliated Hospital:
 San Francisco General Hospital
 NPI: 1003090267
 CA License: #A115197

MCGRATH, MARY H MD **F**
Medical Group(s): CHN
 CHN Affiliated Hospital:
 San Francisco General Hospital
 NPI: 1912965781
 CA License: Not Available

POMERANTZ, JASON HARRIS MD **M**
Medical Group(s): CHN
 CHN Affiliated Hospital:
 San Francisco General Hospital
 Spanish
 NPI: 1225212442
 CA License: Not Available

SBITANY, HANI MD **M** **BC**
Medical Group(s): CHN
 CHN Affiliated Hospital:
 San Francisco General Hospital
 NPI: 1588779870
 CA License: Not Available

TERRY, MICHAEL J MD **M**
Medical Group(s): CHN
 CHN Affiliated Hospital:
 San Francisco General Hospital
 Japanese
 NPI: 1750568168
 CA License: Not Available

YOUNG, DAVID M MD **M** **BC**
Medical Group(s): CHN
 CHN Affiliated Hospital:
 San Francisco General Hospital
 Chinese
 NPI: 1538127311
 CA License: Not Available

Surgery-Podiatric

Cirugía podiátrica
 足外科
 Хирургия стопы

CURRY SENIOR CENTER
 333 Turk Street
 San Francisco, CA 94102
1(415) 885-2274
www.sfhealthnetwork.org
 M-F 9:00am-5:00pm
 Accessibility: T, EB, E, IB
 Cantonese, Laotian, Mandarin, Russian, Spanish, Tagalog, Vietnamese
 NPI: 1851332167

LEE, MAUREEN M DPM **F**
Medical Group(s): CHN
 CHN Affiliated Hospital:
 San Francisco General Hospital
 NPI: 1760457709
 CA License: Not Available

SFGH - DEPARTMENT OF PODIATRY
 1001 Potrero Avenue
 San Francisco, CA 94110
 M,W,TH 9:00am-5:00pm;
 TU,F 1:00pm-5:00pm
 NPI: 1700057908

LEE, MAUREEN M DPM **F**
Medical Group(s): CHN
 CHN Affiliated Hospital:
 San Francisco General Hospital
 NPI: 1760457709
 CA License: Not Available

Provider listings are current as of 08/2016. For up-to-date listings visit www.sfhp.org. For additional information or questions call SFHP at **1(415) 547-7800** or **1(800) 288-5555**. You may notify SFHP of inaccuracies at providerdirectories@sfhp.org or **1(415) 547-7800**.

If any information is not available or not applicable for a provider, it is not listed.

Las listas de proveedores son exactas a partir de 08/2016. Para las listas actualizadas visite www.sfhp.org. Para obtener más información o si tiene alguna pregunta, llame al SFHP al **1(415) 547-7800** o **1(800) 288-5555**. Puede notificar los errores a SFHP al providerdirectories@sfhp.org o **1(415) 547-7800**. Si alguna información no está disponible o no aplica para un proveedor, no está en la lista.



Specialists by Specialty
Especialistas por especialidad
專科醫生 (按專科排列)
Список специалистов по специальностям

Surgery-Vascular

Cirugía vascular
 血管外科
 Сосудистая хирургия

SFGH - DEPARTMENT OF VASCULAR SURGERY

1001 Potrero Avenue
 San Francisco, CA 94110
 M-F 8:30am-4:30pm

EICHLER, CHARLES M MD

M **BC**
Medical Group(s): CHN
 CHN Affiliated Hospital:
 San Francisco General Hospital
 NPI: 1265498729
 CA License: Not Available

OWENS, CHRISTOPHER D MD

M
Medical Group(s): CHN
 CHN Affiliated Hospital:
 San Francisco General Hospital
 NPI: 1366486938
 CA License: Not Available

RAPP, JOSEPH H MD

M
Medical Group(s): CHN
 CHN Affiliated Hospital:
 San Francisco General Hospital
 NPI: 1770552432
 CA License: Not Available

REILLY, LINDA M MD

F **BC**
Medical Group(s): CHN
 CHN Affiliated Hospital:
 San Francisco General Hospital
 NPI: 1477502425
 CA License: Not Available

Urology

Urología
 泌尿科
 Урология

SFGH - DEPARTMENT OF UROLOGY

1001 Potrero Avenue
 San Francisco, CA 94110
 M-F 8:00am-5:00pm
 NPI: 1407821465

BASKIN, LAURENCE S MD

M **BC**
Medical Group(s): CHN
 CHN Affiliated Hospital:
 San Francisco General Hospital
 NPI: 1891722294
 CA License: Not Available

BREYER, BENJAMIN N MD

M
Medical Group(s): CHN
 CHN Affiliated Hospital:
 San Francisco General Hospital
 NPI: 1316160211
 CA License: #A91487

CARROLL, PETER R MD

M
Medical Group(s): CHN
 CHN Affiliated Hospital:
 San Francisco General Hospital
 NPI: 1366461667
 CA License: Not Available

CHI, THOMAS L MD

M
Medical Group(s): CHN
 CHN Affiliated Hospital:
 San Francisco General Hospital
 Mandarin
 NPI: 1245360320
 CA License: Not Available

COPP, HILLARY LYNNE MD

F
Medical Group(s): CHN
 CHN Affiliated Hospital:
 San Francisco General Hospital
 NPI: 1851500573
 CA License: Not Available

DISANDRO, MICHAEL J MD

M
Medical Group(s): CHN
 CHN Affiliated Hospital:
 San Francisco General Hospital
 NPI: 1972539963
 CA License: Not Available

GARCIA, MAURICE MARCEL MD

M **BC**
Medical Group(s): CHN
 CHN Affiliated Hospital:
 San Francisco General Hospital
 Spanish
 NPI: 1871798058
 CA License: Not Available

GREENE, KIRSTEN LYNN MD

F
Medical Group(s): CHN
 CHN Affiliated Hospital:
 San Francisco General Hospital
 NPI: 1023119013
 CA License: Not Available

HARRIS, CATHERINE R MD

F **BC**
Medical Group(s): CHN
 CHN Affiliated Hospital:
 San Francisco General Hospital
 NPI: 1093041626
 CA License: Not Available

LUE, TOM F MD

M
Medical Group(s): CHN
 CHN Affiliated Hospital:
 San Francisco General Hospital
 Cantonese
 NPI: 1184651820
 CA License: #A33382

MCANINCH, JACK W MD

M
Medical Group(s): CHN
 CHN Affiliated Hospital:
 San Francisco General Hospital
 NPI: 1164476628
 CA License: Not Available

MENG, MAXWELL V MD

M
Medical Group(s): CHN
 CHN Affiliated Hospital:
 San Francisco General Hospital
 Mandarin
 NPI: 1801824024
 CA License: Not Available

OSTERBERG III, E.CHARLES MD

M
Medical Group(s): CHN
 CHN Affiliated Hospital:
 San Francisco General Hospital
 Spanish
 NPI: 1477795458
 CA License: #A136516

PORTEN, SIMA P MD

N **BC**
Medical Group(s): CHN
 CHN Affiliated Hospital:
 San Francisco General Hospital
 NPI: 1124157474
 CA License: Not Available

SHINDEL, ALAN WILLIAM MD

N **BC**
Medical Group(s): CHN
 CHN Affiliated Hospital:
 San Francisco General Hospital
 NPI: 1740375039
 CA License: Not Available

SMITH, JAMES F MD

M
Medical Group(s): CHN
 CHN Affiliated Hospital:
 San Francisco General Hospital
 NPI: 1659400984
 CA License: #A99841

STOLLER, MARSHALL L MD

M **BC**
Medical Group(s): CHN
 CHN Affiliated Hospital:
 San Francisco General Hospital
 NPI: 1104854512
 CA License: Not Available

截至 2016 年 8 月, 最新的醫療提供者名單。 查看最新名單, 請造訪 www.sfhp.org。 如需更多資訊或有問題, 請撥打 SFHP 電話: **1(415) 547-7800** 或 **1(800) 288-5555**。 您可發送電子郵件至 providerdirectories@sfhp.org, 或致電 **1(415) 547-7800** 把不準確資訊告知 SFHP。 如果提供者沒有某些資訊或該資訊不適合特定提供者, 則不列出該資訊。

Справочники поставщиков действительны на 08/2016. Актуальная информация о списках представлена на сайте www.sfhp.org. Для получения дополнительной информации или при возникновении вопросов следует обращаться в SFHP по номерам **1(415) 547-7800** или **1(800) 288-5555**. Вы можете сообщить SFHP о неточностях в списке по электронному адресу providerdirectories@sfhp.org или по телефону **1(415) 547-7800**. Если какая-либо информация недоступна или неприменима к поставщику медицинских услуг, она не указана в справочнике.



PHARMACIES

After you enroll in Healthy Workers you can have prescriptions filled at either San Francisco General Hospital's Outpatient Pharmacy, or at the pharmacy associated with your clinic.

To find your pharmacy, follow these steps:

1. Locate your clinic in this section to find your new pharmacy (if you don't know your clinic, refer to the back of your Healthy Workers ID Card).
2. Call or visit your clinic to make sure you are registered.
3. If you currently get medicine refilled at a different pharmacy, you must contact your doctor for a new prescription.
4. You must obtain a CHN ID card from your PCP's clinic and show it to your assigned pharmacy at the time you fill your prescription.

If you receive prescriptions from a pharmacy that is not the SFGH Outpatient Pharmacy or your assigned pharmacy, you will be financially responsible for the prescriptions, unless the prescriptions were for an emergency situation.

To activate your Healthy Workers pharmacy benefit, you must register and attend an appointment with your assigned PCP. **To keep your Healthy Workers pharmacy benefit active, you must make an appointment and be seen by your assigned PCP every 6 months.**

For help, call SFHP Customer Service at **1(415) 547-7800 (local)** or **1(800) 288-5555**, Monday to Friday, from 8:30am to 5:30pm.

Después de inscribirse en Healthy Workers (Trabajadores sanos) puede solicitar que le surtan sus recetas médicas en cualquier Farmacia de Pacientes Ambulatorios de San Francisco General Hospital o en cualquier farmacia asociada con su clínica.

Para encontrar su farmacia siga los siguientes pasos:

1. Localice su clínica en esta sección para encontrar su nueva farmacia, (si no sabe cuál es su clínica, consulte el dorso de su tarjeta de identificación de Healthy Workers)
2. Llame o visite su clínica para asegurarse que está registrado.
3. Si actualmente usted obtiene sus medicamentos en otra farmacia, debe comunicarse con su médico para que le dé una nueva receta médica.
4. En la clínica de su PCP debe obtener una tarjeta de identificación de CHN y mostrarla en su nueva farmacia asignada al momento de surtir su receta médica.

Provider listings are current as of 08/2016. For up-to-date listings visit www.sfhp.org. For additional information or questions call SFHP at **1(415) 547-7800** or **1(800) 288-5555**. You may notify SFHP of inaccuracies at providerdirectories@sfhp.org or **1(415) 547-7800**.

If any information is not available or not applicable for a provider, it is not listed.

Las listas de proveedores son exactas a partir de 08/2016. Para las listas actualizadas visite www.sfhp.org. Para obtener más información o si tiene alguna pregunta, llame al SFHP al **1(415) 547-7800** o **1(800) 288-5555**. Puede notificar los errores a SFHP al providerdirectories@sfhp.org o **1(415) 547-7800**. Si alguna información no está disponible o no aplica para un proveedor, no está en la lista.



Si recibe medicamentos con receta médica de una farmacia que no sea la SFGH Outpatient Pharmacy (Farmacia para pacientes ambulatorios del SFGH) o su farmacia asignada, usted será financieramente responsable de los medicamentos con receta médica, a menos que se haya tratado de una situación de emergencia.

Para activar su beneficio de farmacia de Healthy Workers usted debe registrarse y asistir a una cita con su PCP asignado. **Para mantener activo su beneficio de farmacia de Healthy Workers usted debe concertar una cita y que acudir a su PCP asignado cada 6 meses.**

Para obtener ayuda, llame a Servicio a Miembros de SFHP al **1(415) 547-7800** (local) o **1(800) 288-5555**, de lunes a viernes, de 8:30 de la mañana a 5:30 de la tarde.

加入 Healthy Workers (健康工人計劃) 後，您可到三藩市總醫院 (San Francisco General Hospital) 的門診藥房或與您的診所相關聯的藥房取藥。

請依照以下三個步驟尋找藥房：

1. 在本部份中先找到您的診所，然後找到新藥房（若您不知道您的診所是哪個，請參閱 Healthy Workers 會員卡背面的資料）
2. 致電或前往診所，確認您是否已註冊
3. 若您目前從其他藥房取藥，則必需與您的醫生聯絡，獲取新的處方如欲啟用您的 Healthy Workers 藥房福利，您必須註冊，與您的指定主治醫生 (PCP) 約診並赴診。
4. 您須先向您的主治醫生 (PCP) 領取 CHN 會員卡，到指定藥房取藥時須出示此卡。

若您從 SFGH 門診藥房或您的指定藥房以外的其他藥房領取處方藥，需自己承擔處方藥費用，但急診時使用的處方藥除外。

如欲持續享有 Healthy Workers 藥房福利，您必須約診，且每 6 個月看一次您的指定主治醫生。

如需協助，請致電 SFHP 會員服務部，電話：**1(415) 547-7800** (本地) 或 **1(800) 288-5555**，上午 8:30 點至下午 5:30 點。

После регистрации в программе Healthy Workers вы сможете получать лекарства по рецепту в амбулатории-аптеке больницы San Francisco General Hospital или в аптеке, приписанной к вашей клинике.

Для того, чтобы найти вашу аптеку, выполните следующее:

1. Чтобы найти аптеку, определите местонахождение вашей клиники в этом разделе (если вы не знаете свою клинику, ее данные можно найти на задней стороне вашей идентификационной карточки Healthy Workers)
2. Позвоните или зайдите в вашу клинику, чтобы убедиться, что вы зарегистрированы

截至 2016 年 8 月，最新的醫療提供者名單。查看最新名單，請造訪 www.sfhp.org。如需更多資訊或有問題，請撥打 SFHP 電話：**1(415) 547-7800** 或 **1(800) 288-5555**。您可發送電子郵件至 providerdirectories@sfhp.org，或致電 **1(415) 547-7800** 把不準確資訊告知 SFHP。如果提供者沒有某些資訊或該資訊不適合特定提供者，則不列出該資訊。

Справочники поставщиков действительны на 08/2016. Актуальная информация о списках представлена на сайте www.sfhp.org. Для получения дополнительной информации или при возникновении вопросов следует обращаться в SFHP по номерам **1(415) 547-7800** или **1(800) 288-5555**. Вы можете сообщить SFHP о неточностях в списке по электронному адресу providerdirectories@sfhp.org или по телефону **1(415) 547-7800**. Если какая-либо информация недоступна или неприменима к поставщику медицинских услуг, она не указана в справочнике.



3. Если в настоящее время вы получаете лекарства в другой аптеке, свяжитесь с вашим врачом для получения нового рецепта. Чтобы воспользоваться льготами программы Healthy Workers по получению рецептурных лекарств, необходимо зарегистрироваться и прийти на прием к своему РСР.
4. Вам необходимо получить идентификационную карточку CHN в клинике, где работает ваш лечащий врач (РСР), и предъявить ее в аптеке при получении рецептурного лекарства.

Если вы получаете рецептурные лекарственные препараты не в амбулаторной аптеке SFGH и не в приписной аптеке, вы должны будете оплатить их лично, если только препараты не были выписаны в связи с неотложной ситуацией.

Чтобы воспользоваться фармацевтическими льготами программы Healthy Workers, необходимо зарегистрироваться и прийти на прием к назначенному вам РСР. **Чтобы сохранять льготы Healthy Workers, необходимо записываться и приходить на прием к врачу каждые 6 месяцев.**

Для получения помощи свяжитесь с отделом обслуживания участников SFHP по телефону **1(415) 547-7800** (местный) или **1(800) 288-5555**, пон.-пятн., с 8:30 до 17:30.

Balboa Teen Health Center

WALGREENS

Retail
1630 Ocean
San Francisco, CA 94112
1(415) 239-0804
M-F 9:00am-9:00pm;
SAT 9:00am-5:00pm;
SUN 10:00am-6:00pm
NPI: 1467467795
CA License: #PHY52753

Chinatown Public Health Center

WALGREENS

Retail
776 Market St
San Francisco, CA 94102
1(415) 397-0837
M-F 8:00am-9:00pm;
SAT 9:00am-5:00pm;
SUN 10:00am-6:00pm
NPI: 1558501130
CA License: #PHY53056

Curry Senior Center

WALGREENS

Retail
1300 Bush St
San Francisco, CA 94109
1(415) 771-3303
M-F 9:00am-9:00pm;
SAT 9:00am-5:00pm;
SUN 10:00am-6:00pm
NPI: 1659511236
CA License: #PHY53053

Maxine Hall Health Center

WALGREENS

Retail
776 Market St
San Francisco, CA 94102
1(415) 397-0837
M-F 8:00am-9:00pm;
SAT 9:00am-5:00pm;
SUN 10:00am-6:00pm
NPI: 1558501130
CA License: #PHY53056

Castro-Mission Health Center

WALGREENS

Retail
3400 Cesar Chavez
San Francisco, CA 94110
1(415) 285-0802
M-F 9:00am-9:00pm;
SAT 9:00am-5:00pm;
SUN 10:00am-6:00pm
NPI: 1396073227
CA License: #PHY53078

Cole Street Youth Clinic

WALGREENS

Retail
1496 Market St
San Francisco, CA 94102
1(415) 626-9972
M-F 8:00am-9:00pm;
SAT 9:00am-5:00pm;
SUN 10:00am-5:00pm
NPI: 1730329319
CA License: #PHY53055

Larkin Street Youth Center

WALGREENS

Retail
1300 Bush St
San Francisco, CA 94109
1(415) 771-3303
M-F 9:00am-9:00pm;
SAT 9:00am-5:00pm;
SUN 10:00am-6:00pm
NPI: 1659511236
CA License: #PHY53053

Ocean Park Health Center

WALGREENS

Retail
5280 Geary Blvd
San Francisco, CA 94118
1(415) 668-2041
M-F 8:00am-9:00pm;
SAT,SUN 8:00am-9:00pm
NPI: 1568602142
CA License: #PHY53054

Provider listings are current as of 08/2016. For up-to-date listings visit www.sfhp.org. For additional information or questions call SFHP at **1(415) 547-7800** or **1(800) 288-5555**. You may notify SFHP of inaccuracies at providerdirectories@sfhp.org or **1(415) 547-7800**.

If any information is not available or not applicable for a provider, it is not listed.

Las listas de proveedores son exactas a partir de 08/2016. Para las listas actualizadas visite www.sfhp.org. Para obtener más información o si tiene alguna pregunta, llame al SFHP al **1(415) 547-7800** o **1(800) 288-5555**. Puede notificar los errores a SFHP al providerdirectories@sfhp.org o **1(415) 547-7800**. Si alguna información no está disponible o no aplica para un proveedor, no está en la lista.



**Potrero Hill
 Health Center**

AG PHARMACY

Retail
 3636 Cesar Chavez Street
 San Francisco, CA 94110
1(415) 647-3757
 M-F 9:00am-6:00pm;
 SAT 10:00am-1:00pm
 ☺ Chinese, Tagalog, Spanish
 NPI: 1497848832
 CA License: #PHY4356

**SFGH Positive Health
 Practice (Ward 86)**

WALGREENS

Retail
 1496 Market St
 San Francisco, CA 94102
1(415) 626-9972
 M-F 8:00am-9:00pm;
 SAT 9:00am-5:00pm;
 SUN 10:00am-5:00pm
 NPI: 1730329319
 CA License: #PHY53055

**Tom Waddell Urban
 Health Center**

WALGREENS

Retail
 1496 Market St
 San Francisco, CA 94102
1(415) 626-9972
 M-F 8:00am-9:00pm;
 SAT 9:00am-5:00pm;
 SUN 10:00am-5:00pm
 NPI: 1730329319
 CA License: #PHY53055

**SFGH Family
 Health Center**

WALGREENS

Retail
 1189 Potrero Avenue
 San Francisco, CA 94110
1(415) 647-1397
 M-F 8:00am-10:00pm;
 SAT,SUN 8:00am-9:00pm
 NPI: 1841206414
 CA License: #PHY52983

**Silver Avenue
 Family Health
 Center**

WALGREENS

Retail
 1496 Market St
 San Francisco, CA 94102
1(415) 626-9972
 M-F 8:00am-9:00pm;
 SAT 9:00am-5:00pm;
 SUN 10:00am-5:00pm
 NPI: 1730329319
 CA License: #PHY53055

**SFGH General
 Medical Clinic**

WALGREENS

Retail
 1189 Potrero Avenue
 San Francisco, CA 94110
1(415) 647-1397
 M-F 8:00am-10:00pm;
 SAT,SUN 8:00am-9:00pm
 NPI: 1841206414
 CA License: #PHY52983

**Southeast
 Health Center**

WALGREENS

Retail
 776 Market St
 San Francisco, CA 94102
1(415) 397-0837
 M-F 8:00am-9:00pm;
 SAT 9:00am-5:00pm;
 SUN 10:00am-6:00pm
 NPI: 1558501130
 CA License: #PHY53056

截至 2016 年 8 月，最新的醫療提供者名單。查看最新名單，請造訪 www.sfhp.org。如需更多資訊或有問題，請撥打 SFHP 電話：1(415) 547-7800 或 1(800) 288-5555。您可發送電子郵件至 providerdirectories@sfhp.org，或致電 1(415) 547-7800 把不準確資訊告知 SFHP。如果提供者沒有某些資訊或該資訊不適合特定提供者，則不列出該資訊。

Справочники поставщиков действительны на 08/2016. Актуальная информация о списках представлена на сайте www.sfhp.org. Для получения дополнительной информации или при возникновении вопросов следует обращаться в SFHP по номерам 1(415) 547-7800 или 1(800) 288-5555. Вы можете сообщить SFHP о неточностях в списке по электронному адресу providerdirectories@sfhp.org или по телефону 1(415) 547-7800. Если какая-либо информация недоступна или неприменима к поставщику медицинских услуг, она не указана в справочнике.



HOSPITALS

Each medical group works with certain hospitals. When you choose a PCP, you are also choosing the hospital where they work. If you prefer a certain hospital, make sure your PCP and their medical group work with that hospital. Prior authorization or a referral may be required to access certain providers at the hospital.

See page 17 for a guide to the symbols used in this Provider Directory.

Cada grupo médico trabaja con ciertos hospitales. Cuando se elige un PCP, también está eligiendo el hospital en el que trabajan. Si usted prefiere un cierto hospital, asegúrese de que su PCP y su trabajo con el grupo médico de ese hospital. La autorización previa o una remisión pueden ser necesarios para acceder a determinados proveedores en el hospital.

Véase la página 29 para una guía de los símbolos utilizados en este Directorio de Proveedores.

各醫療組與某些醫院工作。當您選擇PCP，你就選擇了他們工作的醫院。如果你喜歡某醫院，請確保您的PCP，並與醫院的醫療組的工作。可能需要事先授權或轉診到醫院訪問某些提供商。

見第41作指導，在此提供目錄中使用的符號。

Каждая медицинская группа сотрудничает с больницей. При выборе PCP вы также выбираете больницу, в которой работает этот врач. Если вы предпочитаете получать медицинское обслуживание в определенной больнице, убедитесь, что ваш PCP и медицинская группа, к которой он относится, работают с этой больницей. Для обслуживания у некоторых врачей в больнице вам может потребоваться предварительное разрешение или направление.

Расшифровка условных обозначений, использованных в данном Справочнике поставщиков медицинских услуг, представлена на стр. 55.

LAGUNA HONDA HOSPITAL - ACUTE REHABILITATION

Medical Group(s): CHN

375 LAGUNA HONDA BLVD

San Francisco, CA 94116

1(415) 206-8338

♿ Accessibility: Not Available

NPI: 1073556387

SAN FRANCISCO GENERAL HOSPITAL

Medical Group(s): CHN

1001 Potrero Avenue

San Francisco, CA 94110

1(415) 206-8338

♿ Accessibility: Not Available

NPI: 1649213000

Provider listings are current as of 08/2016. For up-to-date listings visit www.sfhp.org. For additional information or questions call SFHP at **1(415) 547-7800** or **1(800) 288-5555**. You may notify SFHP of inaccuracies at providerdirectories@sfhp.org or **1(415) 547-7800**.

If any information is not available or not applicable for a provider, it is not listed.

Las listas de proveedores son exactas a partir de 08/2016. Para las listas actualizadas visite www.sfhp.org. Para obtener más información o si tiene alguna pregunta, llame al SFHP al **1(415) 547-7800** o **1(800) 288-5555**. Puede notificar los errores a SFHP al providerdirectories@sfhp.org o **1(415) 547-7800**. Si alguna información no está disponible o no aplica para un proveedor, no está en la lista.

THIS PAGE INTENTIONALLY LEFT BLANK
ESTA PÁGINA SE DEJÓ EN BLANCO A PROPÓSITO
本頁特意留空
ЭТА СТРАНИЦА НАМЕРЕННО ОСТАВЛЕНА ПУСТОЙ



URGENT CARE FACILITIES

Urgent Care is available when you need to be seen by a doctor right away because you are sick or hurting, or have symptoms like discomfort, fever, or slight pain.

If you think you need Urgent Care, call your PCP's office. The phone number is listed on your Member ID Card. If you can't reach your doctor during the day or after normal business hours, you can call SFHP's Nurse Help Line at **1(877) 977-3397**. The Nurse Help Line is staffed by trained registered nurses who are available 24 hours a day, 7 days a week to help answer your questions, instruct you to go to an urgent care center or emergency room, and more.

In addition to your PCP's office, the locations listed in this section also provide urgent care. These Urgent Care Centers are only available to members who are assigned to the Urgent Care Center's medical group. You may need prior authorization or a referral to access these Urgent Care Centers if you are not assigned to the Urgent Care Center's medical group.

***If you have a life threatening emergency, call 911 or go to the nearest emergency room.**

See page 17 for a guide to the symbols used in this Provider Directory.

Atención médica de urgencia está disponible cuando se necesita para ser visto por un médico de inmediato porque está enfermo o herido, o tienen síntomas como malestar, fiebre, o dolor leve.

Si usted cree que necesita atención de urgencia, llame al consultorio de su PCP. El número de teléfono aparece en su tarjeta de identificación de miembro. Si no puede comunicarse con su médico durante el día o después del horario normal, puede llamar a la Línea de ayuda de enfermería del SFHP al **1(877) 977-3397**. La Línea de ayuda de enfermería es atendida por enfermeras entrenadas que están disponibles las 24 horas del día, 7 días a la semana para ayudar a responder a sus preguntas, le dará instrucciones para ir a un centro de atención urgente o sala de emergencia, y mucho más.

Además de la oficina de su PCP, los lugares que figuran en esta sección también proporcionan atención de urgencia. Estos Centros de urgencias sólo están disponibles para los miembros que están asignados a un grupo médico del Centro de Atención de Urgencias. Es posible que necesite una autorización previa o una remisión para acceder a estos Centros de urgencias si no se asignan al grupo médico del Centro de Atención de Urgencias.

*** Si usted tiene una emergencia que amenaza la vida, llame al 911 o vaya a la sala de emergencias más cercana.**

Véase la página 29 para una guía de los símbolos utilizados en este Directorio de Proveedores.

當您需要由醫生馬上看到，因為你生病或受傷，或有像不適，發熱或輕微疼痛症狀，緊急護理可用。

如果你認為你需要緊急護理，請致電您的PCP的辦公室。電話號碼將被列在您的會員身份證。如果你不能在白天或正常工作時間後到達你的醫生，你可以在 **1(877)977-3397** 致電SFHP的護士幫助熱線。護士幫助熱線由受過訓練的註冊護士誰是提供每週一天24小時，7天，以幫助您解答，指導你去到一個緊急護理中心或急診室，多人員。

Provider listings are current as of 08/2016. For up-to-date listings visit www.sfhp.org. For additional information or questions call SFHP at **1(415) 547-7800** or **1(800) 288-5555**. You may notify SFHP of inaccuracies at providerdirectories@sfhp.org or **1(415) 547-7800**.

If any information is not available or not applicable for a provider, it is not listed.

Las listas de proveedores son exactas a partir de 08/2016. Para las listas actualizadas visite www.sfhp.org. Para obtener más información o si tiene alguna pregunta, llame al SFHP al **1(415) 547-7800** o **1(800) 288-5555**. Puede notificar los errores a SFHP al providerdirectories@sfhp.org o **1(415) 547-7800**. Si alguna información no está disponible o no aplica para un proveedor, no está en la lista.



除了您的PCP的辦公室，在本節列出的位置還提供緊急護理。這些緊急護理中心只提供給誰分配到緊急護理中心的醫療組成員。您可能需要事先授權或轉診來訪問這些緊急護理中心，如果你不分配到緊急護理中心的醫療集團。

*如果你有一個危及生命的緊急情況，撥打911或到就近的急診室。

見第41作指導，在此提供目錄中使用的符號。

Неотложная медицинская помощь оказывается в случае, когда вам необходимо получить срочную консультацию у врача при получении травмы или возникновении болезненных симптомов: дискомфорта, повышенной температуры или боли.

Если вы считаете, что вам нужна неотложная медицинская помощь, позвоните в офис вашего PCP. Номер телефона указан на вашем удостоверении участника. Если вы не можете связаться со своим врачом в рабочее или нерабочее время, можете позвонить на Сестринскую горячую линию SFHP по телефону **1(877) 977-3397**. Сотрудниками Сестринской горячей линии являются дипломированные медсестры, готовые круглосуточно в любой день без выходных ответить на ваши вопросы, порекомендовать обратиться в центр или пункт оказания неотложной помощи и оказать содействие в прочих вопросах.

Помимо офиса вашего PCP, в указанных в данном списке медицинских учреждениях также предоставляется неотложная медицинская помощь. Услугами таких центров оказания неотложной медицинской помощи могут воспользоваться только участники, приписанные к медицинской группе того или иного центра оказания неотложно медицинской помощи. Если вы не закреплены за медицинской группой определенного центра оказания неотложной медицинской помощи, для получения в нем необходимого обслуживания вам может потребоваться предварительное разрешение или направление.

*** При возникновении экстренной ситуации, представляющей угрозу для жизни, обратитесь в службу 911 или в ближайший пункт оказания неотложной медицинской помощи.**

Расшифровка условных обозначений, использованных в данном Справочнике поставщиков медицинских услуг, представлена на стр. 55.

SFGH ADULT URGENT CARE CENTER

Medical Group(s): CHN

995 Potrero Ave Building 80, 1st Floor
 San Francisco, CA 94110

1(415) 206-8052

M-SUN 8:00am-11:30am, 1:00pm-4:30pm; M-F 6:00pm-9:00pm
 NPI: 1518033349

TOM WADDELL URGENT CARE

Medical Group(s): CHN

50 Dr. Tom Waddell Way
 San Francisco, CA 94102

1(415) 355-7400

M,W,TH 8am-6:30pm; TU 11:30am-6:30pm; F 8am-5pm;
 SAT 9am-5pm
 NPI: 1053351916

截至 2016 年 8 月，最新的醫療提供者名單。查看最新名單，請造訪 www.sfhp.org。如需更多資訊或有問題，請撥打 SFHP 電話：**1(415) 547-7800** 或 **1(800) 288-5555**。您可發送電子郵件至 providerdirectories@sfhp.org，或致電 **1(415) 547-7800** 把不準確資訊告知 SFHP。如果提供者沒有某些資訊或該資訊不適合特定提供者，則不列出該資訊。

Справочники поставщиков действительны на 08/2016. Актуальная информация о списках представлена на сайте www.sfhp.org. Для получения дополнительной информации или при возникновении вопросов следует обращаться в SFHP по номерам **1(415) 547-7800** или **1(800) 288-5555**. Вы можете сообщить SFHP о неточностях в списке по электронному адресу providerdirectories@sfhp.org или по телефону **1(415) 547-7800**. Если какая-либо информация недоступна или неприменима к поставщику медицинских услуг, она не указана в справочнике.



OTHER CONTRACTED PROVIDERS BY CATEGORY

Other contracted providers include: Dialysis, Durable Medical Equipment and Medical Supplies, Home Health and Hospice Care, Laboratory, Skilled Nursing Facilities, and Transportation.

This section includes Other Contracted Providers that work with CHN, UCS, HIL, and BTP providers. If you are a CHI, NEM or NMS member, your PCP may refer you to an ancillary provider who works with CHI, NEM, or NMS but is not on this list.

Prior authorization or a referral may be required to access certain providers. If the services are not authorized before they are provided, they will not be Covered Services, even if the services are needed. Depending on the medical group affiliation of the primary care physician you select, your ability to access the providers listed in this section will vary.

Please check with the provider before scheduling your appointment, or call SFHP Customer Service at **1(800) 288-5555** (toll free), to confirm the provider is participating in SFHP's network.

See page 17 for a guide to the symbols used in this Provider Directory.

Otros proveedores contratados incluyen diálisis, equipo médico duradero y materiales médicos, salud en el hogar y cuidados paliativos, laboratorio, centros especializados de enfermería, y transporte.

Esta sección incluye Otros Proveedores Contratados que trabajan con proveedores CHN, UCS, HIL, y BTP. Si usted es un miembro CHI, NEM o NMS, si PCP puede referirlo a un proveedor auxiliar que trabaje con CHI, NEM o NMS, pero que no está en la lista.

Podría ser necesario contar con autorización previa o con una referencias. Si los servicios no están autorizados antes de que se proporcionen, no serán servicios con cobertura, incluso si los servicios son necesarios. Su capacidad para obtener acceso a los proveedores que se enumera a en esta sección puede variar dependiendo de la afiliación del grupo médico del médico de atención primaria que usted elija.

Comuníquese con el proveedor antes de programar su cita, o llame a Servicio al Cliente de SFHP al **1(800) 288-5555** (toll free), para confirmar que el proveedor participe en la red de SFHP.

Consulte la página 29 para obtener una guía de los símbolos utilizados en este Directorio de Proveedores.

其他簽約醫生範圍包括：透析、耐用醫療設備和醫療用品、家庭保健和臨終關懷、檢驗室、專業護理設施及運輸。

本部分包括與 CHN、UCS、HIL 及 BTP 提供者合作的其他簽約提供者。如果您是 CHI、NEM 或 NMS 會員，您的 PCP 可能會把您轉診至與 CHI、NEM 或 NMS 合作但沒列在此清單上的輔助提供者。

看某些提供者可能需要事先授權或轉診。如果服務在提供前沒有獲得批准，即便有需要，該服務也不是承保的服務。您是否能夠看本部分所列的提供者，取決於您選擇的主治醫生屬於哪個醫療團體。

Provider listings are current as of 08/2016. For up-to-date listings visit www.sfhp.org. For additional information or questions call SFHP at **1(415) 547-7800** or **1(800) 288-5555**. You may notify SFHP of inaccuracies at providerdirectories@sfhp.org or **1(415) 547-7800**.

If any information is not available or not applicable for a provider, it is not listed.

Las listas de proveedores son exactas a partir de 08/2016. Para las listas actualizadas visite www.sfhp.org. Para obtener más información o si tiene alguna pregunta, llame al SFHP al **1(415) 547-7800** o **1(800) 288-5555**. Puede notificar los errores a SFHP al providerdirectories@sfhp.org o **1(415) 547-7800**. Si alguna información no está disponible o no aplica para un proveedor, no está en la lista.



Other Contracted Providers by Category
Otros proveedores contratados por categoría
其他簽約醫生分類

Прочие категории поставщиков медуслуг по договору

請於約診之前與醫療提供者進行核實，或者致電 **1(800) 288-5555** (免費電話) 聯絡 SFHP 客服以確認醫療提供者是否已加入 SFHP 的網路。

參閱第 41 頁，瞭解本「醫生名錄」中使用的符號。

Прочие поставщики медицинских услуг, заключившие договор о сотрудничестве (по категориям)

Прочие поставщики медицинских услуг, заключившие договор о сотрудничестве: услуги диализа, медицинское оборудование длительного пользования и расходные материалы, медицинское обслуживание на дому и услуги хосписа, лабораторные исследования, учреждения квалифицированного сестринского ухода и услуги транспортировки.

В данном разделе перечислены прочие поставщики медицинских услуг, заключившие договор о сотрудничестве с программами CHN, UCS, HIL и ВТР. Если вы являетесь участником программы CHI, NEM или NMS, ваш PCP может направить вас к альтернативному поставщику услуг, который сотрудничает с CHI, NEM или NMS, но не включен в данный список.

Для обращения к некоторым поставщикам медицинских услуг может потребоваться направление или предварительное разрешение. Если услуги не были одобрены до момента их оказания, они не войдут в число покрываемых страховкой услуг, даже если были необходимы. В зависимости от того, в какую медицинскую группу входит выбранный вами лечащий врач, ваши возможности воспользоваться услугами поставщиков, указанных в данном разделе, могут различаться.

Прежде чем записаться на прием к поставщику услуг, свяжитесь с ним или с отделом обслуживания участников SFHP по телефону **1(800) 288-5555** (звонок бесплатный) и убедитесь в том, что поставщик входит в сеть SFHP.

Расшифровка условных обозначений, использованных в данном Справочнике поставщиков медицинских услуг, представлена на стр. 55.

Dialysis

Diálisis
 透析
 Диализ

DAVITA - ABORN DIALYSIS

Medical Group(s): CHN

3162 S WHITE RD STE 100

San Jose, CA 95148

1(408) 223-0620

www.davita.com

NPI: 1386882934

DAVITA - ALAMEDA

COUNTY DIALYSIS

Medical Group(s): CHN

10700 MACARTHUR BLVD BLDG 7

Oakland, CA 94605

1(510) 568-5849

www.davita.com

NPI: 1568436806

DAVITA - BENICIA DIALYSIS

Medical Group(s): CHN

560 1ST ST STE D103

Benicia, CA 94510

1(707) 745-1488

www.davita.com

NPI: 1427022797

DAVITA - BERKELEY DIALYSIS

Medical Group(s): CHN

2655 SHATTUCK AVE

Berkeley, CA 94704

1(510) 486-8706

www.davita.com

NPI: 1053385500

截至 2016 年 8 月，最新的醫療提供者名單。查看最新名單，請造訪 **www.sfhp.org**。如需更多資訊或有問題，請撥打 SFHP 電話：**1(415) 547-7800** 或 **1(800) 288-5555**。您可發送電子郵件至 **providerdirectories@sfhp.org**，或致電 **1(415) 547-7800** 把不準確資訊告知 SFHP。如果提供者沒有某些資訊或該資訊不適合特定提供者，則不列出該資訊。

Справочники поставщиков действительны на 08/2016. Актуальная информация о списках представлена на сайте **www.sfhp.org**. Для получения дополнительной информации или при возникновении вопросов следует обращаться в SFHP по номерам **1(415) 547-7800** или **1(800) 288-5555**.

Вы можете сообщить SFHP о неточностях в списке по электронному адресу **providerdirectories@sfhp.org** или по телефону **1(415) 547-7800**.

Если какая-либо информация недоступна или неприменима к поставщику медицинских услуг, она не указана в справочнике.



Other Contracted Providers by Category
Otros proveedores contratados por categoría

按分類排列的其他簽約醫生

Прочие категории поставщиков медуслуг по договору

DAVITA - BURLINGAME DIALYSIS

Medical Group(s): CHN
 1720 EL CAMINO REAL STE 12
 Burlingame, CA 94010
1(650) 697-7601
www.davita.com
 NPI: 1992095343

DAVITA - CARQUINEZ DIALYSIS

Medical Group(s): CHN
 125 CORPORATE PL STE C
 Vallejo, CA 94590
1(707) 556-3637
www.davita.com
 NPI: 1740385111

DAVITA - CHINATOWN DIALYSIS

Medical Group(s): CHN
 636 CLAY STREET
 San Francisco, CA 94111
1(415) 291-8992
www.davita.com
 NPI: 1831163245

**DAVITA - CONCORD
 DIALYSIS CENTER**

Medical Group(s): CHN
 2300 STANWELL DR STE C
 Concord, CA 94520
1(925) 677-7492
www.davita.com
 NPI: 1013978469

DAVITA - CORNERHOUSE DIALYSIS

Medical Group(s): CHN
 2005 NAGLEE AVE
 San Jose, CA 95128
1(408) 998-0183
www.davita.com
 NPI: 1467649111

**DAVITA - CREEKSIDE
 DIALYSIS CENTER**

Medical Group(s): CHN
 141 PARKER ST
 Vacaville, CA 95688
1(707) 453-1325
www.davita.com
 NPI: 1669433033

DAVITA - DALY CITY DIALYSIS

Medical Group(s): CHN
 1498 SOUTHGATE AVE STE 101
 Daly City, CA 94015
1(650) 755-4751
www.davita.com
 NPI: 1881668234

DAVITA - DAVIES DIALYSIS

Medical Group(s): CHN
 45 CASTRO ST
 SOUTH TOWER 2ND FLOOR
 San Francisco, CA 94114
1(415) 252-7030
www.davita.com
 NPI: 1285942714

DAVITA - DELTA VIEW DIALYSIS

Medical Group(s): CHN
 1150 E LELAND RD
 Pittsburg, CA 94565
1(925) 427-0867
www.davita.com
 NPI: 1821329830

**DAVITA - EAST BAY PERITONEAL
 DIALYSIS CENTER**

Medical Group(s): CHN
 13939 E 14TH ST STE 110
 San Leandro, CA 94578
1(510) 614-1380
www.davita.com
 NPI: 1184683401

DAVITA - EL CERRITO DIALYSIS

Medical Group(s): CHN
 10690 SAN PABLO AVE
 El Cerrito, CA 94530
1(510) 528-9590
www.davita.com
 NPI: 1063649242

DAVITA - EL SOBRANTE DIALYSIS

Medical Group(s): CHN
 3380 SAN PABLO DAM RD STE C-D
 San Pablo, CA 94803
1(510) 262-9230
www.davita.com
 NPI: 1124443791

**DAVITA - FAIRFIELD
 DIALYSIS CENTER**

Medical Group(s): CHN
 4660 CENTRAL WAY
 Fairfield, CA 94534
1(707) 863-7369
www.davita.com
 NPI: 1396704771

**DAVITA - FAIRFIELD
 DOWNTOWN DIALYSIS**

Medical Group(s): CHN
 1800 N TEXAS ST
 Fairfield, CA 94533
1(707) 399-9984
www.davita.com
 NPI: 1790106300

DAVITA - FOSTER CITY DIALYSIS

Medical Group(s): CHN
 1261 E HILLSDALE BLVD STE 2
 Foster City, CA 94404
1(650) 638-9301
www.davita.com
 NPI: 1346413523

DAVITA - FREMONT AT HOME

Medical Group(s): CHN
 39355 CALIFORNIA ST STE 101
 Fremont, CA 94538
1(510) 494-1348
www.davita.com
 NPI: 1730472507

DAVITA - FREMONT DIALYSIS

Medical Group(s): CHN
 2599 STEVENSON BLVD
 Fremont, CA 94538
1(510) 796-4385
www.davita.com
 NPI: 1407130602

DAVITA - GOLDEN GATE DIALYSIS

Medical Group(s): CHN
 2700 GEARY BLVD STE A
 San Francisco, CA 94118
1(415) 345-1869
www.davita.com
 NPI: 1831593243

Provider listings are current as of 08/2016. For up-to-date listings visit **www.sfhp.org**. For additional information or questions call SFHP at **1(415) 547-7800** or **1(800) 288-5555**. You may notify SFHP of inaccuracies at **providerdirectories@sfhp.org** or **1(415) 547-7800**.

If any information is not available or not applicable for a provider, it is not listed.

Las listas de proveedores son exactas a partir de 08/2016. Para las listas actualizadas visite **www.sfhp.org**. Para obtener más información o si tiene alguna pregunta, llame al SFHP al **1(415) 547-7800** o **1(800) 288-5555**. Puede notificar los errores a SFHP al **providerdirectories@sfhp.org** o **1(415) 547-7800**. Si alguna información no está disponible o no aplica para un proveedor, no está en la lista.



Other Contracted Providers by Category
Otros proveedores contratados por categoría
其他簽約醫生分類

Прочие категории поставщиков медуслуг по договору

**DAVITA - HAYWARD
 DIALYSIS CENTER**
Medical Group(s): CHN
 21615 HESPERIAN BLVD STE F
 Hayward, CA 94541
1(510) 780-9094
www.davita.com
 NPI: 1013970516

**DAVITA - HAYWARD
 MISSION HILLS DIALYSIS**
Medical Group(s): CHN
 1661 INDUSTRIAL PKWY W
 Hayward, CA 94544
1(510) 266-5743
www.davita.com
 NPI: 1407161920

**DAVITA - JOY OF DIXON
 DIALYSIS CENTER**
Medical Group(s): CHN
 1640 N LINCOLN ST
 Dixon, CA 95620
1(707) 693-8301
www.davita.com
 NPI: 1720269996

DAVITA - LIVERMORE DIALYSIS
Medical Group(s): CHN
 3201 DOOLAN ROAD SUITE 175
 Livermore, CA 94551
1(925) 245-9780
www.davita.com
 NPI: 1700029642

DAVITA - LOS GATOS DIALYSIS
Medical Group(s): CHN
 14251 WINCHESTER BLVD STE 100
 Los Gatos, CA 95032
1(408) 370-6756
www.davita.com
 NPI: 1538509161

DAVITA - MILLS DIALYSIS
Medical Group(s): CHN
 100 S SAN MATEO DR
 San Mateo, CA 94401
1(650) 548-4985
www.davita.com
 NPI: 1902196355

DAVITA - NAPA DIALYSIS CENTER
Medical Group(s): CHN
 3900 BEL AIRE PLZ STE C
 Napa, CA 94558
1(707) 253-8938
www.davita.com
 NPI: 1366405748

**DAVITA - NORTHGATE
 DIALYSIS CENTER**
Medical Group(s): CHN
 650 LAS GALLINAS AVE
 San Rafael, CA 94903
1(415) 444-0376
www.davita.com
 NPI: 1598939233

DAVITA - OAKLAND DIALYSIS
Medical Group(s): CHN
 5354 CLAREMONT AVE
 Oakland, CA 94618
1(510) 597-0104
www.davita.com
 NPI: 1447224365

**DAVITA - OAKLAND PERITONEAL
 DIALYSIS CENTER**
Medical Group(s): CHN
 5352 CLAREMONT AVE
 Oakland, CA 94618
1(510) 597-0398
www.davita.com
 NPI: 1568699882

DAVITA - PACIFIC DIALYSIS
Medical Group(s): CHN
 2351 Clay St Fl 4
 San Francisco, CA 94115
1(415) 440-2852
www.davita.com
 NPI: 1356659882

**DAVITA - PLEASANTON
 DIALYSIS CENTER**
Medical Group(s): CHN
 5720 STONERIDGE MALL RD STE 160
 Pleasanton, CA 94588
1(925) 737-0120
www.davita.com
 NPI: 1194788273

DAVITA - REDWOOD CITY DIALYSIS
Medical Group(s): CHN
 1000 MARSHALL ST
 Redwood City, CA 94063
1(650) 365-0129
www.davita.com
 NPI: 1932435302

DAVITA - RICHMOND DIALYSIS
Medical Group(s): CHN
 4200 MACDONALD AVE STE A
 Richmond, CA 94805
1(510) 236-8861
www.davita.com
 NPI: 1205135340

**DAVITA -
 SAN FRANCISCO DIALYSIS**
Medical Group(s): CHN
 1499 WEBSTER ST
 San Francisco, CA 94115
1(415) 928-9003
www.davita.com
 NPI: 1801861893

**DAVITA - SAN FRANCISCO
 HOME TRAINING**
Medical Group(s): CHN
 1493 WEBSTER ST
 San Francisco, CA 94115
1(415) 346-3382
www.davita.com
 NPI: 1477809812

截至 2016 年 8 月，最新的醫療提供者名單。查看最新名單，請造訪 www.sfhp.org。如需更多資訊或有問題，請撥打 SFHP 電話：**1(415) 547-7800** 或 **1(800) 288-5555**。您可發送電子郵件至 providerdirectories@sfhp.org，或致電 **1(415) 547-7800** 把不準確資訊告知 SFHP。如果提供者沒有某些資訊或該資訊不適合特定提供者，則不列出該資訊。

Справочники поставщиков действительны на 08/2016. Актуальная информация о списках представлена на сайте www.sfhp.org. Для получения дополнительной информации или при возникновении вопросов следует обращаться в SFHP по номерам **1(415) 547-7800** или **1(800) 288-5555**. Вы можете сообщить SFHP о неточностях в списке по электронному адресу providerdirectories@sfhp.org или по телефону **1(415) 547-7800**. Если какая-либо информация недоступна или неприменима к поставщику медицинских услуг, она не указана в справочнике.



Other Contracted Providers by Category
Otros proveedores contratados por categoría
按分類排列的其他簽約醫生

Прочие категории поставщиков медуслуг по договору

DAVITA - SAN JOSE AT HOME

Medical Group(s): CHN
 4400 STEVENS CREEK BLVD STE 50
 San Jose, CA 95129
1(408) 985-2011
www.davita.com
 NPI: 1083883664

DAVITA - SAN LEANDRO DIALYSIS

Medical Group(s): CHN
 15555 E 14TH ST STE 520
 San Leandro, CA 94578
1(510) 317-6510
www.davita.com
 NPI: 1659513323

**DAVITA - SAN LEANDRO
 MARINA DIALYSIS**

Medical Group(s): CHN
 2551 MERCED ST
 San Leandro, CA 94577
1(510) 352-1207
www.davita.com
 NPI: 1316387954

DAVITA - SAN PABLO DIALYSIS

Medical Group(s): CHN
 14020 SAN PABLO AVE
 San Pablo, CA 94806
1(510) 234-0835
www.davita.com
 NPI: 1790912970

DAVITA - SANTA CLARA DIALYSIS

Medical Group(s): CHN
 777 LAWRENCE EXPRESSWAY STE 18
 Santa Clara, CA 95051
1(408) 243-1130
www.davita.com
 NPI: 1073858361

**DAVITA - SILICON
 VALLEY DIALYSIS**

Medical Group(s): CHN
 725 RIDDER PARK DR STE 10
 San Jose, CA 95131
1(408) 392-0390
www.davita.com
 NPI: 1104187202

**DAVITA - SILICON VALLEY
 HOME TRAINING**

Medical Group(s): CHN
 725 RIDDER PARK DR STE 50
 San Jose, CA 95131
1(408) 392-0239
www.davita.com
 NPI: 1427319524

DAVITA - SILVERADO DIALYSIS

Medical Group(s): CHN
 1100 TRANCAS ST STE 266 AND 267
 Napa, CA 94558
1(707) 224-6533
www.davita.com
 NPI: 1295024206

**DAVITA - SOUTH SAN FRANCISCO
 HOME TRAINING**

Medical Group(s): CHN
 74 CAMARITAS AVE
 South San Francisco, CA 94080
1(650) 589-8562
www.davita.com
 NPI: 1417213554

**DAVITA - STEVENS
 CREEK DIALYSIS**

Medical Group(s): CHN
 275 DI SALVO AVE
 San Jose, CA 95128
1(408) 297-0103
www.davita.com
 NPI: 1457797474

**DAVITA - TRC ANTIOCH
 DIALYSIS CNTR**

Medical Group(s): CHN
 3100 DELTA FAIR BLVD
 Antioch, CA 94509
1(925) 753-5000
www.davita.com
 NPI: 1306805296

**DAVITA - TRC
 SOUTH HAYWARD DLYS**

Medical Group(s): CHN
 254 Jackson St.
 Hayward, CA 94544
1(510) 583-1255
www.davita.com
 NPI: 1770546897

**DAVITA - TRC
 UNION CITY DIALYSIS**

Medical Group(s): CHN
 32930 ALVARADO NILES RD STE 300
 Union City, CA 94587
1(510) 489-6996
www.davita.com
 NPI: 1639132608

DAVITA - TULLY DIALYSIS

Medical Group(s): CHN
 1290 TULLY RD STE 80
 San Jose, CA 95122
1(408) 993-8959
www.davita.com
 NPI: 1154668184

**DAVITA - TULLY ROAD
 HOME TRAINING**

Medical Group(s): CHN
 1290 TULLY RD STE 60
 San Jose, CA 95122
1(408) 275-0105
www.davita.com
 NPI: 1538400239

**DAVITA - VACAVILLE
 DIALYSIS CENTER**

Medical Group(s): CHN
 941 MERCHANT ST
 Vacaville, CA 95688
1(707) 447-8191
www.davita.com
 NPI: 1366405342

Provider listings are current as of 08/2016. For up-to-date listings visit **www.sfhp.org**. For additional information or questions call SFHP at **1(415) 547-7800** or **1(800) 288-5555**. You may notify SFHP of inaccuracies at **providerdirectories@sfhp.org** or **1(415) 547-7800**.

If any information is not available or not applicable for a provider, it is not listed.

Las listas de proveedores son exactas a partir de 08/2016. Para las listas actualizadas visite **www.sfhp.org**. Para obtener más información o si tiene alguna pregunta, llame al SFHP al **1(415) 547-7800** o **1(800) 288-5555**. Puede notificar los errores a SFHP al **providerdirectories@sfhp.org** o **1(415) 547-7800**. Si alguna información no está disponible o no aplica para un proveedor, no está en la lista.



Other Contracted Providers by Category
Otros proveedores contratados por categoría
其他簽約醫生分類

Прочие категории поставщиков медуслуг по договору

DAVITA - VALLEJO DIALYSIS

Medical Group(s): CHN

121 HOSPITAL DR
 Vallejo, CA 94589
1(707) 553-9174
www.davita.com
 NPI: 1265669444

**DAVITA - WALNUT CREEK
 AT HOME**

Medical Group(s): CHN

400 N WIGET LN
 Walnut Creek, CA 94598
1(925) 979-9732
www.davita.com
 NPI: 1891969416

**DAVITA - WALNUT CREEK
 DIALYSIS CENTER**

Medical Group(s): CHN

404 N WIGET LN
 Walnut Creek, CA 94598
1(925) 937-0203
www.davita.com
 NPI: 1952364937

**DAVITA - WALNUT CREEK
 WEST DIALYSIS**

Medical Group(s): CHN

1221 ROSSMOOR PKWY
 Walnut Creek, CA 94595
1(925) 295-9830
www.davita.com
 NPI: 1902212962

**DAVITA - WESTBOROUGH
 DIALYSIS CENTER**

Medical Group(s): CHN

925 EL CAMINO REAL
 South San Francisco, CA 94080
1(650) 624-5433
www.davita.com
 NPI: 1992957807

**DAVITA - WESTLAKE DALY CITY
 DIALYSIS CENTER**

Medical Group(s): CHN

2201 JUNIPERO SERRA BLVD STE 175
 Daly City, CA 94014
1(650) 755-9480
www.davita.com
 NPI: 1972741999

**FRESENIUS MEDICAL CARE
 DIABLO EAST ANTIOCH**

Medical Group(s): CHN

2386 Buchanan Rd
 Antioch, CA 94509
1(925) 756-2940
 NPI: 1649570292

**FRESENIUS MEDICAL CARE
 DIABLO WALNUT CREEK**

Medical Group(s): CHN

365 Lennon Ln Suite 160
 Walnut Creek, CA 94598
1(925) 779-1254
 NPI: 1851546584

**FRESENIUS MEDICAL CARE
 EAST BAY OAKLAND**

Medical Group(s): CHN

2628 International Blvd Ste. 100
 Oakland, CA 94601
1(510) 261-8219
 NPI: 1982888202

**FRESENIUS MEDICAL CARE
 SAN JOSE**

Medical Group(s): CHN

6850A Santa Teresa Ave Suite 100
 San Jose, CA 95119
1(858) 793-1430
 NPI: 1427245893

RAI - BANCROFT AVE. - OAKLAND

Medical Group(s): CHN

7200 BANCROFT AVE SUITE 220
 Oakland, CA 94605
1(510) 553-1333
www.freseniusmedicalcare.us
 NPI: 1043384324

RAI - CHADBOURNE - FAIRFIELD

Medical Group(s): CHN

490 Chadbourne Road
 Fairfield, CA 94534
1(707) 434-9088
www.freseniusmedicalcare.us
 NPI: 1497829790

**RAI - EAST 14TH STREET -
 SAN LEANDRO**

Medical Group(s): CHN

198 EAST 14TH STREET
 San Leandro, CA 94577
1(510) 430-8311
www.freseniusmedicalcare.us
 NPI: 1336213594

RAI - HAIGHT - SAN FRANCISCO

Medical Group(s): CHN

1800 HAIGHT ST
 San Francisco, CA 94117
1(415) 752-1133
www.freseniusmedicalcare.us
 NPI: 1356415509

**RAI - OCEAN AVENUE -
 SAN FRANCISCO**

Medical Group(s): CHN

1738 OCEAN AVE
 San Francisco, CA 94112
1(415) 406-1090
www.freseniusmedicalcare.us
 NPI: 1831263045

RAI - TELEGRAPH - PERALTA

Medical Group(s): CHN

2757 TELEGRAPH AVENUE
 Oakland, CA 94612
1(510) 835-0154
www.freseniusmedicalcare.us
 NPI: 1003980350

RAI - TELEGRAPH - PIEDMONT

Medical Group(s): CHN

2710 TELEGRAPH AVENUE SUITE 200
 Oakland, CA 94612
1(510) 286-9948
www.freseniusmedicalcare.us
 NPI: 1033283395

截至 2016 年 8 月, 最新的醫療提供者名單。 查看最新名單, 請造訪 www.sfhp.org。 如需更多資訊或有問題, 請撥打 SFHP 電話: **1(415) 547-7800** 或 **1(800) 288-5555**。 您可發送電子郵件至 providerdirectories@sfhp.org, 或致電 **1(415) 547-7800** 把不準確資訊告知 SFHP。 如果提供者沒有某些資訊或該資訊不適合特定提供者, 則不列出該資訊。

Справочники поставщиков действительны на 08/2016. Актуальная информация о списках представлена на сайте www.sfhp.org. Для получения дополнительной информации или при возникновении вопросов следует обращаться в SFHP по номерам **1(415) 547-7800** или **1(800) 288-5555**. Вы можете сообщить SFHP о неточностях в списке по электронному адресу providerdirectories@sfhp.org или по телефону **1(415) 547-7800**. Если какая-либо информация недоступна или неприменима к поставщику медицинских услуг, она не указана в справочнике.



Other Contracted Providers by Category
Otros proveedores contratados por categoría
按分類排列的其他簽約醫生

Прочие категории поставщиков медуслуг по договору

SATELLITE DIALYSIS - DALY CITY

Medical Group(s): CHN
 2001 JUNIPERO SERRA BLVD
 Daly City, CA 94014
1(650) 746-3140
 NPI: 1649542192

SATELLITE DIALYSIS - SOUTH SAN FRANCISCO

Medical Group(s): CHN
 25 Kenwood Way
 South San Francisco, CA 94080
1(650) 616-7788
 NPI: 1245261866

SATELLITE HEALTHCARE - SAN LEANDRO

Medical Group(s): CHN
 801 Davies St
 San Leandro, CA 94577
1(480) 383-7967
 NPI: 1386885671

SATELLITE WELLBOUND OF FREMONT

Medical Group(s): CHN
 39510 Paseo Padre Pkwy Ste 100
 Fremont, CA 94538
 NPI: 1144292186

WELLBOUND OF SAN MATEO

Medical Group(s): CHN
 2000 South El Camino Real 2nd Floor
 San Mateo, CA 94403
 NPI: 1023161734

Durable Medical Equipment and Medical Supplies

Equipo y materiales médicos duraderos
 耐用醫療器械與醫療用品
 Медицинское оборудование длительного пользования и медицинские расходные материалы

A-Z ROYAL MEDICAL SUPPLY

Medical Group(s): CHN
 2411 Clement Street
 San Francisco, CA 94121
1(415) 831-2330
www.atozroyalmedicalsupply.com
 M-F 9:00am-6:00pm;
 SAT 10:00am-6:00pm
 NPI: 1437154713

ACTIVE LIFE MEDICAL PRODUCTS

Medical Group(s): CHN
 4217 Coronado Ave Suite D
 Stockton, CA 95204
1(209) 943-2118
www.activelifemed.com
 M-F 8:00am-5:00pm
 NPI: 1023271822

APRIA HEALTHCARE - CONCORD

Medical Group(s): CHN
 4095 Pike Lane
 Concord, CA 94520
1(925) 827-8800
www.apria.com
 NPI: 1952310310

APRIA HEALTHCARE - FAIRFIELD

Medical Group(s): CHN
 2339 COURAGE DRIVE SUITE 6
 Fairfield, CA 94533
1(707) 422-9901
www.apria.com
 NPI: 1578573747

APRIA HEALTHCARE - LIVERMORE

Medical Group(s): CHN
 410 Longfellow Court Suite A
 Livermore, CA 94551
1(925) 245-2485
www.apria.com
 NPI: 1053427351

APRIA HEALTHCARE - MENLO PARK

Medical Group(s): CHN
 3905 BOHANNON DR SUITES C-G
 Menlo Park, CA 94025
1(650) 330-2420
www.apria.com
 NPI: 1679689293

APRIA HEALTHCARE - MONTEREY

Medical Group(s): CHN
 1 Lower Ragsdale Drive
 Building 3 Suite 600
 Monterey, CA 93940
1(831) 655-4090
www.apria.com
 NPI: 1740397793

APRIA HEALTHCARE - SACRAMENTO

Medical Group(s): CHN
 1450 Expo Parkway
 Sacramento, CA 95815
1(916) 921-1162
www.apria.com
 NPI: 1689783284

APRIA HEALTHCARE - SAN JOSE

Medical Group(s): CHN
 2040 CORPORATE CT
 San Jose, CA 95131
1(408) 383-4400
www.apria.com
 NPI: 1245349349

Provider listings are current as of 08/2016. For up-to-date listings visit **www.sfhp.org**. For additional information or questions call SFHP at **1(415) 547-7800** or **1(800) 288-5555**. You may notify SFHP of inaccuracies at **providerdirectories@sfhp.org** or **1(415) 547-7800**.

If any information is not available or not applicable for a provider, it is not listed.

Las listas de proveedores son exactas a partir de 08/2016. Para las listas actualizadas visite **www.sfhp.org**. Para obtener más información o si tiene alguna pregunta, llame al SFHP al **1(415) 547-7800** o **1(800) 288-5555**. Puede notificar los errores a SFHP al **providerdirectories@sfhp.org** o **1(415) 547-7800**. Si alguna información no está disponible o no aplica para un proveedor, no está en la lista.



Other Contracted Providers by Category
Otros proveedores contratados por categoría
其他簽約醫生分類

Прочие категории поставщиков медуслуг по договору

APRIA HEALTHCARE - SAN LEANDRO
Medical Group(s): CHN
 2476 VERNA CT
 San Leandro, CA 94577
1(510) 346-4000
www.apria.com
 NPI: 1467561563

APRIA HEALTHCARE - SANTA ROSA
Medical Group(s): CHN
 3636 N. Laughlin Rd Ste 190
 Santa Rosa, CA 95403
1(707) 543-0979
www.apria.com
 NPI: 1699884718

APRIA HEALTHCARE - SOUTH SAN FRANCISCO
Medical Group(s): CHN
 476-480 Carlton Court
 South San Francisco, CA 94080
1(650) 588-9744
www.apria.com
 NPI: 1144339748

CHME, INC.
Medical Group(s): CHN
 289 Foster City Boulevard Suite A
 Foster City, CA 94404
1(650) 357-8550
www.chme.org
 M-F 8:00am-5:00pm
 NPI: 1063487304

CITY WHEELCHAIRS
Medical Group(s): CHN
 1485 Bayshore Boulevard Suite 412
 San Francisco, CA 94124
1(415) 508-1153
www.citywheelchairs.com
 NPI: 1932381779

CORAM - BAKERSFIELD
Medical Group(s): CHN
 3101 Sillect Ave Suite 109
 Bakersfield, CA 93308
1(661) 325-8326
 NPI: 1528498490

FREEDOM MOBILITY CENTER
Medical Group(s): CHN
 586 Parker Avenue
 Rodeo, CA 94572
1(510) 799-9920
www.freedomhme.com
 NPI: 1447429642

HANGER CLINIC - ANTIOCH
Medical Group(s): CHN
 4847 Lonetree Way Suite A
 Antioch, CA 94531
1(925) 754-1804
www.hanger.com
 NPI: 1750455630

HANGER CLINIC - FREMONT
Medical Group(s): CHN
 3155 Kearny St Suite 130
 Fremont, CA 94538
1(510) 490-6400
www.hanger.com
 NPI: 1215945514

HANGER CLINIC - LIVERMORE
Medical Group(s): CHN
 4659 Las Positas Rd. Suite A
 Livermore, CA 94551
1(866) 867-1377
www.hanger.com
 NPI: 1669546545

HANGER CLINIC - MOUNTAIN VIEW
Medical Group(s): CHN
 298 San Antonio Rd Suite 150
 Mountain View, CA 94040
1(650) 559-1711
www.hanger.com
 NPI: 1487664934

HANGER CLINIC - NOVATO
Medical Group(s): CHN
 88 Rowland Way Suite 175
 Novato, CA 94945
1(415) 892-1502
www.hanger.com
 NPI: 1538233416

HANGER CLINIC - OAKLAND
Medical Group(s): CHN
 433 Hegenberger Rd Suite 100
 Oakland, CA 94621
1(510) 430-2500
www.hanger.com
 NPI: 1629146832

HANGER CLINIC - SAN FRANCISCO
Medical Group(s): CHN
 2761 Geary Blvd
 San Francisco, CA 94118
1(415) 346-9120
www.hanger.com
 NPI: 1518975861

HANGER CLINIC - SAN JOSE
Medical Group(s): CHN
 125 Ciro Ave Suite 240
 San Jose, CA 95128
1(408) 248-9840
www.hanger.com
 NPI: 1447324322

HANGER CLINIC - SAN MATEO
Medical Group(s): CHN
 100 South Ellsworth Ave Suite 203
 San Mateo, CA 94401
1(650) 343-4504
www.hanger.com
 NPI: 1316011463

HANGER CLINIC - SANTA ROSA
Medical Group(s): CHN
 3663 N Laughlin Road Suite 103
 Santa Rosa, CA 95403
1(707) 528-7999
www.hanger.com
 NPI: 1629086970

HANGER CLINIC - WALNUT CREEK
Medical Group(s): CHN
 350 North Wiget Lane Suite 100
 Walnut Creek, CA 94598
1(925) 274-5980
www.hanger.com
 NPI: 1225102379

截至 2016 年 8 月, 最新的醫療提供者名單。 查看最新名單, 請造訪 www.sfhp.org。 如需更多資訊或有問題, 請撥打 SFHP 電話: **1(415) 547-7800** 或 **1(800) 288-5555**。 您可發送電子郵件至 providerdirectories@sfhp.org, 或致電 **1(415) 547-7800** 把不準確資訊告知 SFHP。 如果提供者沒有某些資訊或該資訊不適合特定提供者, 則不列出該資訊。

Справочники поставщиков действительны на 08/2016. Актуальная информация о списках представлена на сайте www.sfhp.org. Для получения дополнительной информации или при возникновении вопросов следует обращаться в SFHP по номерам **1(415) 547-7800** или **1(800) 288-5555**. Вы можете сообщить SFHP о неточностях в списке по электронному адресу providerdirectories@sfhp.org или по телефону **1(415) 547-7800**. Если какая-либо информация недоступна или неприменима к поставщику медицинских услуг, она не указана в справочнике.



Other Contracted Providers by Category Otros proveedores contratados por categoría

按分類排列的其他簽約醫生

Прочие категории поставщиков медуслуг по договору

HealthyWorkers

PROVIDER
DIRECTORY

HEALTHY HORIZONS

Medical Group(s): CHN

1432 Burlingame Avenue
Burlingame, CA 94010

1(650) 347-6455

Afterhours phone: 1(650) 455-6024

NPI: 1881988921

ITC MEDICAL SUPPLIES - DIVISADERO

Medical Group(s): CHN

1635 DIVISADERO STREET SUITE 105
San Francisco, CA 94125

1(415) 346-7100

www.itcmedical.com

NPI: 1083718670

ITC MEDICAL SUPPLIES, INC. - GEARY

Medical Group(s): CHN

4373 Geary Boulevard
San Francisco, CA 94118

1(415) 387-7100

www.itcmedical.com

NPI: 1710081930

NATIONAL SEATING AND MOBILITY, INC.

Medical Group(s): CHN

2462 TRIDALDI WAY
Hayward, CA 94545

1(510) 856-0481

www.nsm-seating.com

NPI: 1982677530

NUMOTION - HOUSTON

Medical Group(s): CHN

9220 KIRBY DR
Houston, TX 77054

1(713) 791-1011

www.numotion.com

NPI: 1144515255

NUMOTION - WATSONVILLE

Medical Group(s): CHN

446 WESTRIDGE DRIVE
Watsonville, CA 95076

1(831) 724-5544

www.numotion.com

NPI: 1467526707

NUMOTION FRESNO

Medical Group(s): CHN

66 E Escalon Ave Suite 105
Fresno, CA 93710

www.numotion.com

NPI: 1720221708

NUMOTION SUNNYVALE

Medical Group(s): CHN

610 N. Pastoria Ave
Sunnyvale, CA 94085

1(408) 522-1200

www.numotion.com

NPI: 1992879639

PACIFIC PULMONARY SERVICES - MARTINEZ

Medical Group(s): CHN

827 ARNOLD DR SUITE 3
Pacheco, CA 94553

1(925) 370-2922

www.ppsc.com

NPI: 1528091394

PACIFIC PULMONARY SERVICES - SACRAMENTO

Medical Group(s): CHN

1166 National Dr Suite 30
Sacramento, CA 95834

1(916) 419-1558

www.ppsc.com

NPI: 1225193394

PACIFIC PULMONARY SERVICES - SAN LEANDRO

Medical Group(s): CHN

2122 ADAMS AVENUE
San Leandro, CA 94577

1(510) 562-5501

www.ppsc.com

NPI: 1902910201

PACIFIC PULMONARY SERVICES - SOUTH SAN FRANCISCO

Medical Group(s): CHN

20 SOUTH LINDEN AVE SUITE 5B
South San Francisco, CA 94080

1(866) 945-8489

www.ppsc.com

M-F 9:30am-12:00pm, 1:00pm-4:30pm

NPI: 1942314224

PACIFIC PULMONARY SERVICES PEAK SLEEP

Medical Group(s): CHN

2929 F STREET
Bakersfield, CA 93301

1(661) 632-1979

www.ppsc.com

NPI: 1295758688

PUMPING ESSENTIALS LLC

Medical Group(s): CHN

1172 National Dr Suite 90
Sacramento, CA 95834

1(866) 688-4203

NPI: 1619217593

RON ANDREWS MEDICAL COMPANY

Medical Group(s): CHN

117 Carlos Drive
San Rafael, CA 94903

1(415) 492-1770

www.ronandrewsmedical.com

M-F 8:30am-5:00pm;

SAT 8:30am-4:30pm

NPI: 1639108798

SHIELD CALIFORNIA HEALTH CARE CENTER

Medical Group(s): CHN

2950 Buskirk Avenue SUITE 180
Walnut Creek, CA 94597

1(800) 675-8840

www.shieldhealthcare.com

NPI: 1578677597

Provider listings are current as of 08/2016. For up-to-date listings visit www.sfhp.org. For additional information or questions call SFHP at **1(415) 547-7800** or **1(800) 288-5555**. You may notify SFHP of inaccuracies at providerdirectories@sfhp.org or **1(415) 547-7800**.

If any information is not available or not applicable for a provider, it is not listed.

Las listas de proveedores son exactas a partir de 08/2016. Para las listas actualizadas visite www.sfhp.org. Para obtener más información o si tiene alguna pregunta, llame al SFHP al **1(415) 547-7800** o **1(800) 288-5555**. Puede notificar los errores a SFHP al providerdirectories@sfhp.org o **1(415) 547-7800**. Si alguna información no está disponible o no aplica para un proveedor, no está en la lista.



Other Contracted Providers by Category
Otros proveedores contratados por categoría
其他簽約醫生分類

Прочие категории поставщиков медуслуг по договору

SINCERE CARE MEDICAL SUPPLY

Medical Group(s): CHN

2272 Palou Avenue
 San Francisco, CA 94124
1(415) 752-3288
 NPI: 1548336423

TENSPEDE MEDICAL, INC.

Medical Group(s): CHN

200 Linden Ave Ste 250
 Auburn, CA 95603
1(800) 696-2900
goldenstatemedical.net/tens
 NPI: 1073505400

**UCSF SFGH ORTHOPEDIC
 APPLIANCE FACILITY**

Medical Group(s): CHN
 1001 POTRERO AVENUE RM GQ3
 San Francisco, CA 94110
1(415) 206-4387
 NPI: 1518932631

WHEELCHAIRS OF BERKELEY

Medical Group(s): CHN

2911 Shattuck Avenue
 Berkeley, CA 94705
1(510) 549-8727
www.wobwob.com
 M-F 9:00am-5:00pm
 NPI: 1780680132

**Home Health and
 Hospice Care**

Atención médica en el hogar y
 cuidados paliativos
 家庭護理與臨終關懷

Медицинское обслуживание на дому
 и услуги хосписа

AMERICAN CAREQUEST, INC.

Medical Group(s): CHN

1426 Fillmore Street #210
 San Francisco, CA 94115
1(415) 885-9100
www.americancarequest.com
 NPI: 1417058397

**CORAM ALTERNATE SITE
 SERVICES, INC**

Medical Group(s): CHN

2345 WATERS DRIVE
 Eagan, MN 55120
1(303) 672-8703
 NPI: 1386674067

**CORAM SPECIALTY INFUSION
 SERVICES - HAYWARD**

Medical Group(s): CHN

3160 CORPORATE PLACE
 Hayward, CA 94545
1(800) 876-9101
www.coramhc.com
 NPI: 1629027867

**CORAM SPECIALTY INFUSION
 SERVICES - SAN FRANCISCO**

Medical Group(s): CHN

1635 DIVISADERO SUITE 135
 San Francisco, CA 94115
1(303) 672-8703
www.coramhc.com
 NPI: 1710284450

**CRESCENT HEALTHCARE, INC. -
 HAYWARD OFFICE**

Medical Group(s): CHN

2547 Barrington Court
 Hayward, CA 94545
1(800) 824-8400
healthcare.walgreens.com/pharmacy/infusion_services.jsp
 NPI: 1922074749

**CROSS ROADS HOME
 CARE & HOSPICE**

Medical Group(s): CHN

1109 Vicente Street Suite 104
 San Francisco, CA 94116
1(415) 682-2111
www.crhospice.com
 NPI: 1205988854

HEALTH AT HOME

Medical Group(s): CHN

375 Laguna Honda Blvd Unit F5
 San Francisco, CA 94116
1(415) 759-4700
 NPI: 1154324622

HOSPICE BY THE BAY - MARIN

Medical Group(s): CHN

17 E SIR FRANCIS DRAKE BLVD
 Larkspur, CA 94939
1(415) 927-2273
www.hospicebythebay.org
 NPI: 1255381547

**HOSPICE BY THE BAY -
 SAN FRANCISCO**

Medical Group(s): CHN

1902 VAN NESS AVENUE 2ND FLOOR
 San Francisco, CA 94109
1(415) 626-5900
www.hospicebythebay.org
 NPI: 1215987532

**KINDRED AT HOME-HOME
 HEALTH-PLEASANT HILL**

Medical Group(s): CHN

395 Taylor Blvd Suite 118
 Pleasant Hill, CA 94523
1(650) 985-5660
www.kindredhealthcare.com
 NPI: 1558321901

**PROFESSIONAL HEALTHCARE AT
 HOME HOSPICE - PLEASANT HILL**

Medical Group(s): CHN

395 Taylor Blvd Suite 130
 Pleasant Hill, CA 94523
1(925) 891-7029
 NPI: 1952542177

**SELF HELP HOMECARE
 AND HOSPICE**

Medical Group(s): CHN

731 Sansome Street Suite 100
 San Francisco, CA 94111
1(415) 677-7628
 NPI: 1215085394

截至 2016 年 8 月，最新的醫療提供者名單。查看最新名單，請造訪 www.sfhp.org。如需更多資訊或有問題，請撥打 SFHP 電話：**1(415) 547-7800** 或 **1(800) 288-5555**。您可發送電子郵件至 providerdirectories@sfhp.org，或致電 **1(415) 547-7800** 把不準確資訊告知 SFHP。如果提供者沒有某些資訊或該資訊不適合特定提供者，則不列出該資訊。

Справочники поставщиков действительны на 08/2016. Актуальная информация о списках представлена на сайте www.sfhp.org. Для получения дополнительной информации или при возникновении вопросов следует обращаться в SFHP по номерам **1(415) 547-7800** или **1(800) 288-5555**. Вы можете сообщить SFHP о неточностях в списке по электронному адресу providerdirectories@sfhp.org или по телефону **1(415) 547-7800**. Если какая-либо информация недоступна или неприменима к поставщику медицинских услуг, она не указана в справочнике.



Other Contracted Providers by Category
Otros proveedores contratados por categoría
按分類排列的其他簽約醫生

Прочие категории поставщиков медуслуг по договору

SELF-HELP FOR THE ELDERLY - HOME HEALTH

Medical Group(s): CHN
 731 Sansome Street Suite 100
 San Francisco, CA 94111
1(415) 677-7628
www.selfhelpelderly.org
 NPI: 1437131778

VITAS HEALTHCARE CORPORATION OF CALIFORNIA - WALNUT CREEK

Medical Group(s): CHN
 365 LENNON LANE SUITE 150
 Walnut Creek, CA 94598
1(925) 930-9373
 NPI: 1720122831

VITAS INNOVATIVE HOSPICE CARE

Medical Group(s): CHN
 9655 Granite Ridge Suite 300
 San Diego, CA 92123
1(800) 564-5360
 NPI: 1801939939

VITAS INNOVATIVE HOSPICE CARE OF SACRAMENTO

Medical Group(s): CHN
 2710 Gateway Oaks Dr. Suite 100
 Sacramento, CA 95833
1(916) 925-7010
 NPI: 1558405134

VITAS INNOVATIVE HOSPICE CARE OF SAN FRANCISCO BAY

Medical Group(s): CHN
 670 N MCCARTHY BLVD SUITE 220
 Milpitas, CA 95035
1(408) 964-6800
 NPI: 1659415222

Laboratory

Laboratorio
 化驗室
 Лабораторные услуги

DAVITA LABS

Medical Group(s): CHN
 3951 SW 30th AVE
 FT Lauderdale, FL 33312
1(800) 688-4522
 NPI: 1730149709

LIFEWATCH SERVICES, INC.

Medical Group(s): CHN
 1161 PAYSHERE CIRCLE
 Chicago, IL 60674
www.lifewatch.com
 NPI: 1255367843

LIFEWATCH SERVICES, INC. - O'HARE INTERNATIONAL CENTER II

Medical Group(s): CHN
 10255 W. HIGGINS ROAD SUITE 120
 Des Plaines, IL 60018
1(877) 774-9846
 NPI: Not Available

LIFEWATCH SERVICES, INC. - PENNSYLVANIA

Medical Group(s): CHN
 1900 MARKET STREET SUITE 627
 Philadelphia, PA 19103
1(215) 496-0706
 NPI: Not Available

LIFEWATCH SERVICES, INC. - SAN FRANCISCO

Medical Group(s): CHN
 33 New Montgomery St,
 4th floor Suite 450
 San Francisco, CA 94105
1(415) 293-8378
www.lifewatch.com
 NPI: Not Available

TOTAL RENAL LABORATORIES, INC.

Medical Group(s): CHN
 1991 Industrial Dr
 Deland, FL 32724
1(386) 738-1809
 NPI: 1255335535

Skilled Nursing Facilities

Centro especializado de enfermería
 專業護理機構
 Учреждения с квалифицированным сестринским уxo

CROWN BAY NURSING AND REHABILITATION CENTER

Medical Group(s): CHN
 508 WESTLINE DR
 Alameda, CA 94501
1(510) 521-5765
 NPI: 1114119054

EXCELL HEALTH CARE CENTER

Medical Group(s): CHN
 3025 High Street
 Oakland, CA 94619
1(510) 261-5200
www.savasc.com
 NPI: 1497875546

FRUITVALE HEALTHCARE CENTER

Medical Group(s): CHN
 3020 East 15th Street
 Oakland, CA 94601
1(510) 261-5613
 NPI: 1508295478

JEWISH HOME OF SAN FRANCISCO

Medical Group(s): CHN
 302 Silver Avenue
 San Francisco, CA 94112
1(415) 334-2500
www.jhsf.org
 NPI: 1275525115

Provider listings are current as of 08/2016. For up-to-date listings visit www.sfhp.org. For additional information or questions call SFHP at **1(415) 547-7800** or **1(800) 288-5555**. You may notify SFHP of inaccuracies at providerdirectories@sfhp.org or **1(415) 547-7800**.

If any information is not available or not applicable for a provider, it is not listed.

Las listas de proveedores son exactas a partir de 08/2016. Para las listas actualizadas visite www.sfhp.org. Para obtener más información o si tiene alguna pregunta, llame al SFHP al **1(415) 547-7800** o **1(800) 288-5555**. Puede notificar los errores a SFHP al providerdirectories@sfhp.org o **1(415) 547-7800**. Si alguna información no está disponible o no aplica para un proveedor, no está en la lista.



Other Contracted Providers by Category
Otros proveedores contratados por categoría
其他簽約醫生分類

Прочие категории поставщиков медуслуг по договору

KINDRED NURSING AND HEALTHCARE - BAYBERRY
Medical Group(s): CHN
 1800 Adobe Street
 Concord, CA 94520
1(925) 825-1300
www.kindredhealthcare.com
 NPI: 1932129731

KINDRED NURSING AND HEALTHCARE - LIVERMORE
Medical Group(s): CHN
 76 Fenton Street
 Livermore, CA 94550
1(925) 443-1800
www.kindredhealthcare.com
 NPI: 1427072040

KINDRED NURSING AND HEALTHCARE - VICTORIAN
Medical Group(s): CHN
 2121 PINE STREET
 San Francisco, CA 94115
1(415) 922-5085
www.victorianhealthcare.com
 NPI: 1053480343

KINDRED NURSING AND REHABILITATION - MEDICAL HILL
Medical Group(s): CHN
 475 29TH ST
 Oakland, CA 94609
1(510) 832-3222
www.kindredhealthcare.com
 NPI: 1083634893

KINDRED NURSING AND REHABILITATION - YGNACIO VALLEY
Medical Group(s): CHN
 1449 Ygnacio Valley Road
 Walnut Creek, CA 94598
1(925) 939-5820
www.kindredhealthcare.com
 NPI: 1639199409

KINDRED NURSING AND TRANSITIONAL CARE - PACIFIC COAST
Medical Group(s): CHN
 720 East Romie Lane
 Salinas, CA 93901
1(831) 424-8072
www.kindredhealthcare.com
 NPI: 1013937804

KINDRED NURSING AND TRANSITIONAL CARE - SANTA CRUZ
Medical Group(s): CHN
 1115 Capitola Road
 Santa Cruz, CA 95062
1(831) 475-4055
www.kindredhealthcare.com
 NPI: 1750396248

KINDRED TRANSITIONAL CARE AND REHAB - CANYONWOOD
Medical Group(s): CHN
 2120 Benton Drive
 Redding, CA 96003
1(530) 243-6317
www.kindredhealthcare.com
 NPI: 1841214442

KINDRED TRANSITIONAL CARE AND REHAB - GOLDEN GATE
Medical Group(s): CHN
 2707 PINE STREET
 San Francisco, CA 94115
1(415) 563-7600
www.goldengatehcc.com
 NPI: 1992882278

KINDRED TRANSITIONAL CARE AND REHAB - LAWTON
Medical Group(s): CHN
 1575 7TH AVE
 San Francisco, CA 94122
1(415) 566-1200
www.lawtonhealthcare.com
 NPI: 1215942065

KINDRED TRANSITIONAL CARE AND REHAB - NINETEENTH AVE
Medical Group(s): CHN
 2043 19TH AVE
 San Francisco, CA 94116
1(415) 661-8787
www.nineteenthave.com
 NPI: 1427072016

KINDRED TRANSITIONAL CARE AND REHAB - SIENA
Medical Group(s): CHN
 1600 Education Street
 Auburn, CA 95603
1(530) 889-0707
www.kindredhealthcare.com
 NPI: 1700806585

KINDRED TRANSITIONAL CARE AND REHAB - SMITH RANCH
Medical Group(s): CHN
 1550 Silveira Parkway
 San Rafael, CA 94903
1(415) 499-1000
www.kindredhealthcare.com
 NPI: 1417977299

KINDRED TRANSITIONAL CARE AND REHAB - SOUTH MARIN
Medical Group(s): CHN
 1220 South Eliseo Drive
 Greenbrae, CA 94904
1(415) 461-9700
www.kindredhealthcare.com
 NPI: 1235159039

KINDRED TRANSITIONAL CARE AND REHAB - TUNNELL CENTER
Medical Group(s): CHN
 1359 Pine Street
 San Francisco, CA 94109
1(415) 673-8405
www.tunnellrehab.com
 NPI: 1497779086

截至 2016 年 8 月，最新的醫療提供者名單。查看最新名單，請造訪 www.sfhp.org。如需更多資訊或有問題，請撥打 SFHP 電話：**1(415) 547-7800** 或 **1(800) 288-5555**。您可發送電子郵件至 providerdirectories@sfhp.org，或致電 **1(415) 547-7800** 把不準確資訊告知 SFHP。如果提供者沒有某些資訊或該資訊不適合特定提供者，則不列出該資訊。

Справочники поставщиков действительны на 08/2016. Актуальная информация о списках представлена на сайте www.sfhp.org. Для получения дополнительной информации или при возникновении вопросов следует обращаться в SFHP по номерам **1(415) 547-7800** или **1(800) 288-5555**. Вы можете сообщить SFHP о неточностях в списке по электронному адресу providerdirectories@sfhp.org или по телефону **1(415) 547-7800**. Если какая-либо информация недоступна или неприменима к поставщику медицинских услуг, она не указана в справочнике.



Other Contracted Providers by Category
Otros proveedores contratados por categoría
按分類排列的其他簽約醫生

Прочие категории поставщиков медуслуг по договору

**KINDRED TRANSITIONAL CARE
 AND REHAB - VALLEY GARDENS**

Medical Group(s): CHN
 1517 Knickerbocker Drive
 Stockton, CA 95210
1(209) 957-4539
www.kindredhealthcare.com
 NPI: 1891700464

**KINDRED TRANSITIONAL CARE
 AND REHAB - WALNUT CREEK**

Medical Group(s): CHN
 1224 ROSSMOOR PARKWAY
 Walnut Creek, CA 94595
1(925) 937-7450
www.kindredhealthcare.com
 NPI: 1699795484

LAGUNA HONDA HOSPITAL - SNF

Medical Group(s): CHN
 375 Laguna Honda Boulevard
 San Francisco, CA 94116
1(415) 759-3348
 NPI: 1417997370

MILLBRAE SKILLED CARE

Medical Group(s): CHN
 33 MATEO AVE
 Millbrae, CA 94030
1(408) 226-0300
www.pleasantcare.com
 NPI: 1275703571

**PROVIDENCE SAN BRUNO
 SKILLED NURSING FACILITY**

Medical Group(s): CHN
 890 El Camino Real
 San Bruno, CA 94066
1(650) 583-7768
 NPI: 1346232469

**PROVIDENCE SAN BRUNO
 SKILLED NURSING HOSPITAL**

Medical Group(s): CHN
 890 El Camino Real
 San Bruno, CA 94066
1(650) 583-7768
 NPI: 1205213105

**SAN FRANCISCO HEALTH CARE
 AND REHAB, INC.**

Medical Group(s): CHN
 1477 Grove Street
 San Francisco, CA 94117
1(415) 563-0565
www.sfhcr.com
 NPI: 1588974570

**SAN FRANCISCO
 NURSING CENTER**

Medical Group(s): CHN
 5767 Mission Street
 San Francisco, CA 94112
1(415) 584-3294
www.foresightms.com
 NPI: 1194716712

Transportation

Transporte
 交通工具
 Услуги транспортировки

DME CONSULTING GROUP, INC.

Medical Group(s): CHN
 413 Iverness Way
 Vacaville, CA 95687
1(707) 688-4712
 NPI: 1871764605

KING AMERICAN AMBULANCE CO.

Medical Group(s): CHN
 2570 Bush Street
 San Francisco, CA 94115
1(415) 931-1400
www.kingamerican.com
 NPI: 1659456515

MEDPORTER

Medical Group(s): CHN
 252 Ardenale Drive
 Daly City, CA 94014
1(415) 859-9061

Provider listings are current as of 08/2016. For up-to-date listings visit **www.sfhp.org**. For additional information or questions call SFHP at **1(415) 547-7800** or **1(800) 288-5555**. You may notify SFHP of inaccuracies at **providerdirectories@sfhp.org** or **1(415) 547-7800**.

If any information is not available or not applicable for a provider, it is not listed.

Las listas de proveedores son exactas a partir de 08/2016. Para las listas actualizadas visite **www.sfhp.org**. Para obtener más información o si tiene alguna pregunta, llame al SFHP al **1(415) 547-7800** o **1(800) 288-5555**. Puede notificar los errores a SFHP al **providerdirectories@sfhp.org** o **1(415) 547-7800**. Si alguna información no está disponible o no aplica para un proveedor, no está en la lista.

THIS PAGE INTENTIONALLY LEFT BLANK
ESTA PÁGINA SE DEJÓ EN BLANCO A PROPÓSITO
本頁特意留空
ЭТА СТРАНИЦА НАМЕРЕННО ОСТАВЛЕНА ПУСТОЙ



NOTES



NOTES



NOTES



NOTES



NOTES



NOTES



NOTES



See inside cover for a list of Clinics and Hospitals

Mire dentro de la sobrecubierta para una lista de proveedores y clínicas

請在封面內頁查看醫生及診所名單列表

См. карту клиник и больниц на внутреннем развороте обложки



Members

Find health and wellness materials, classes, videos, and more in our Members section

Busque materiales, clases y videos de salud y bienestar y mucho más en nuestra sección para Afiliados

在我們的會員專區查找健康資訊、課程、視訊以及更多其他資訊

Материалы с информацией о здоровье и общем благополучии, сведения об обучающих

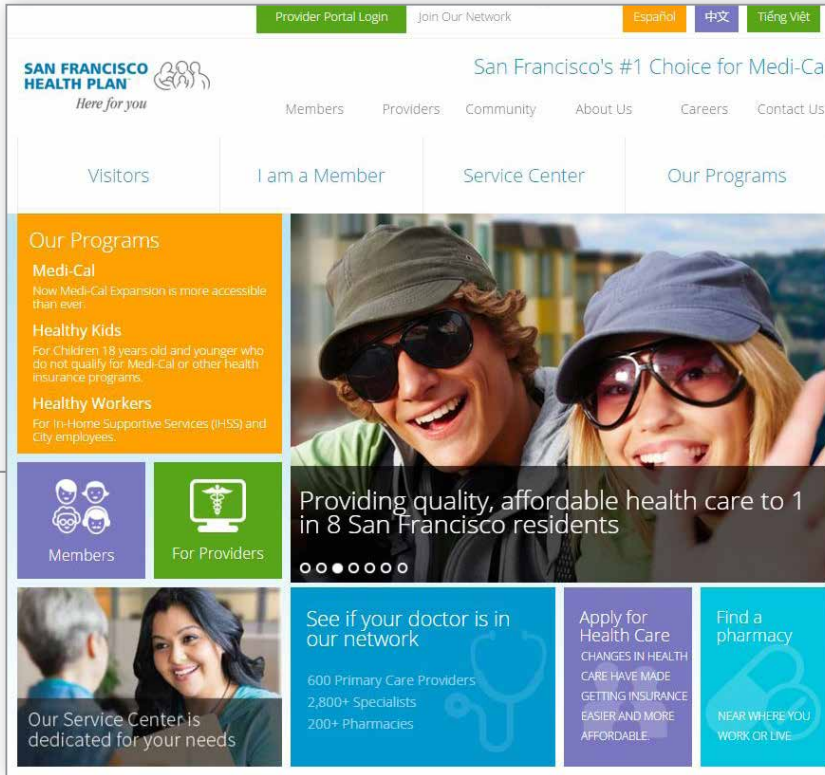

Our website is available in English, Spanish, Chinese, and Vietnamese

Nuestro sitio web está disponible en inglés, español, chino y vietnamita

我們的網站有英語、西班牙語、中文和越南語版本可選

Информация на нашем веб-сайте представлена на английском, испанском, китайском и вьетнамском языках

Find a pharmacy

Find a pharmacy in your neighborhood

Busque una farmacia en su vecindario

查找您附近的藥房

Найдите ближайшую к вам аптеку

See if your doctor is in our network

Search the most up-to-date provider listings

Busque las listas de proveedores más recientes

搜尋最新的提供者列表

Найдите списки поставщиков медицинских услуг с самой актуальной информацией



Visit www.sfhp.org on your computer or your smart phone

o visite www.sfhp.org en su computadora o teléfono inteligente

造訪 www.sfhp.org 使用您的電腦或智能手機

Зайдите на сайт www.sfhp.org с вашего компьютера или смартфона



See inside cover for a list of Clinics and Hospitals
Mire dentro de la sobrecubierta para una lista de proveedores y clínicas

請在封面內頁查看醫生及診所名單列表

См. карту клиник и больниц на внутреннем развороте обложки