



45th Annual Scientific Meeting

“Looking Forward: Achieving Excellence in Gynecologic Surgery for Ourselves, Our Learners and Our Patients”



**JW Marriott Tucson Starr Pass Resort
Tucson, AZ**

March 31-April 3, 2019

***B. Star Hampton, MD
Scientific Program Chair***

***Rajiv B. Gala, MD
SGS President***

Jointly Provided by Southern Medical Association



Join the SGS 2019 Twitter Conversation

During our 2019 conference all meeting participants are invited to join in the Twitter conversations. Post comments, reports and feedback on the meeting. All you need is a mobile device with an installed Twitter app or a web browser.

Setting up a Twitter Account

Go to www.twitter.com and sign up. You will need to enter information and accept terms of service. You will also need to verify your email address. Twitter provides a wizard set up and asks you to follow five people. It states that it is optional though it does not give you an option to skip it. If you wish to follow the messages at the conference, search for #SGS2019.

Install a Twitter Application on your mobile device

Go to <http://twitter.com/download> and select your device. If you do not wish to install an app for Twitter, you can still use Twitter within your web browser.

Sending a Tweet

You can do this with the Twitter app on your mobile device or on the Twitter website. On the website you can post a tweet by clicking on Home and then type inside the left-hand box that says "compose new tweet". You are limited to 280 characters in a single tweet. At the end of each message you must put #SGS2019.

For example:

Keynote speaker Dr. Smith starting now standing room only - #SGS2019

Please follow these guidelines:

- Messages must be about the meeting content or activities
- Messages cannot contain personal information
- Messages cannot be a personal attack against another person

We hope that you will join the Twitter conversation by following @Gynsurgery and connect using #SGS2019.

— Fellow Scholars —

**We hope you will join the Twitter conversation
by following @Gynsurgery and connect using #SGS2019**

Join/Follow the 2019 SGS Fellow Scholars



Emily Barnard, DO
UPMC
Magee-Womens Hospital



Veronica Demtchouk, MD
Mount Auburn Hospital



Ester Han, MPH, MD
Columbia University



Kimberly Keefe Smith, MD
Brigham and
Women's Hospital



Kira Moore, DO
St. Elizabeth
Medical Center



Laura Newcomb, MD
UPMC
Magee-Womens Hospital

**Supported by Coloplast, CooperSurgical, Intuitive Surgical, OBG Management
and the SGS Educational Fund**

OLYMPUS®

Innovative Clinical Solutions

From Office to O.R.



Advanced Energy Devices



3D imaging



Hysteroscopy Solutions



Universal Energy Platform



Containment



Vacuum Curettage



Fluid Management



Office & O.R. Video Solutions

Your Partner in Gynecology Solutions

From the office to O.R., we are dedicated exclusively to partnering with minimally invasive surgeons in order to advance women's health across the continuum of care.

Please stop by our SGS booth 400

and visit us at medical.olympusamerica.com/specialty/gynecology

— Table of Contents —

Welcome from the President	2
Mission Statement.....	3
Honored Mentors.....	4
Board of Directors	11
Scientific Program Committee	12
JW Marriott Tucson Starr Pass Floor Plan	13
Premier Sponsors & Industry Sponsored Events	14
General Meeting Information	19
Social Activities	21
CME Information	22
New SGS Members.....	24
Member Candidate Presentations	25
TeLinde Lecture	28
Keynote Lecture	29
Special Guest Lectures	30
Saturday Registration & Sunday Sessions	32
Monday Sessions	33
Tuesday Sessions	47
2018 SGS Scientific Program Award Winners.....	57
Wednesday Sessions	59
Video Café.....	67
Non-Oral Posters.....	74
SHARE Donors	89
SGS Membership	101
Active	103
Life	124
Honorary	128
In Memoriam	130
Exhibitors.....	133
SGS Administrative Staff	144

— Message from the President —



Greetings SGS colleagues! As the President of the Society of Gynecologic Surgeons it is my distinct honor to welcome you to the 45th Annual Scientific Meeting in Tucson, Arizona from March 31 – April 3, 2019. The JW Marriott Tucson Starr Pass Resort is a world class destination where you can come bask in the incredible beauty of a forest of saguaros, see the sun set in a blaze of colors, and experience an endless variety of outdoor adventures. Dr. Brittany (Star) Hampton has led the SGS Scientific Program Committee to assemble an exciting, diverse program. The educational program along with the social events will straddle the perfect balance of scholarship and camaraderie we have come to expect at SGS meetings!

We have four practical post-graduate courses that you can choose to attend before the meeting. The topics include Hands on Laparoscopic Suturing Simulation, Quality Improvement Bootcamp, Strategies for Fibroid Management, and Sex and Surgery. Sunday evening, the Women's Council will host a seminar on "Sponsorship and Mentorship: How to Move Women from the Pipeline to Positions of Leadership" led by Drs. Kim Kenton, Catherine Matthews, and Mark Walters.

Building on Dr. John Gebhart's theme of Leadership, my focus has been "Looking Forward – Achieving Excellence in Gynecologic Surgery for Ourselves, Our Learners, and Our Patients!". Each of the distinguished speakers will broaden our perspectives that should embolden our views of the future gynecologic surgeon. Dr. Gary Dunnington, the Jay L. Grosfeld Professor and Chair for the Department of Surgery at Indiana University School of Medicine, will be our keynote lecturer. As a former president of the Association for Surgical Education and one of the five founding faculty for the ACS Surgeons as Educators course, he is perfect to teach us about "Measuring and Improving Performance in Surgical Training". Our TeLinde Lecturer is Dr. Marcela G. del Carmen, a Professor of Obstetrics and Gynecology in the Division of Gynecologic Oncology at Massachusetts General Hospital and is currently the Chief Medical Officer for the Massachusetts General Physicians Organization. She will talk about an area she is very passionate about, "Health Care Disparities in Gynecologic Oncology Surgery".

We will have two panel discussions this year. The first will be the presidents from each of the major organizations (SGO, ACOG, SRS, AAGL, and AUGS) talking about how we can work together to shape the "Future of Gynecologic Surgery". The second panel discussion will be distinguished legends of SGS talking about "Learning from our Mentors".

There will be two special guest lecturers as well. Dr. Cheryl Iglesia will talk about "Female Genital Cosmetic Surgery and the Role of Energy-Based Therapies: Hype, Hope, and a Way Forward". Dr. Sean Dowdy will give us an update on the latest recommendations regarding "Enhanced Recovery after Gynecologic Surgery". And finally, we will host the 3rd annual mentorship roundtable session. It's a wonderful opportunity to learn from the legends in Gynecologic Surgery!

The enthusiasm to be a part of our wonderful organization continues to skyrocket! We had a record number of abstract and video submissions this year. This will continue to drive the quality of presentations to enhance our learning opportunity. It is truly an honor to represent this society and I look forward to hosting all of you in Tucson!

Sincerely,

A handwritten signature in black ink, appearing to read "Rajiv B. Gala". The signature is stylized and written in cursive.

Rajiv B. Gala, MD
SGS President

— Mission Statement —

The mission of the Society of Gynecologic Surgeons is to promote excellence in gynecologic surgery through acquisition of knowledge and improvement of skills, advancement of basic and clinical research, and professional and public education.



Outstanding Resident Presenter Scholarships

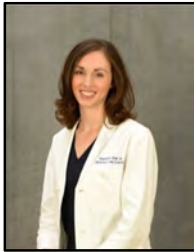

**Stephanie
Glass Clark, MD**
Virginia
Commonwealth
University



Abigail Davenport, MD
MetroHealth
Medical Center



Brenna McGuire, MD
University of
New Mexico

Supported by OB-STATS

— Honor Your Mentor —

SGS is a Society with a strong belief in mentorship. On the following pages we are pleased to recognize the mentors who have been honored by those whose careers they helped develop while also fostering the mission of SGS.



**Brown University
FPMRS Faculty**

*Thank you for modeling both
excellence and kindness, using
encouragement to drown out my
inner critic, and reminding me to
dance.*

Annetta M. Madsen, MD

— Honor Your Mentor —



Theodore Fainstat, MD

Thank you for inspiring us to provide compassionate, high quality surgical care and your unwavering dedication to our surgical training.

Jennifer Domingo-Mihalko, MD,
Cheryl Pan, MD, Jana Mannan, MD



Colonel Ernie Lockrow, MD

Thanks for your Friendship and unwavering support! You are Truly the "Godfather of the Miya Model"

Douglas Miyazaki, MD

— **Honor Your Mentor** —



Fred Miyazaki, MD

*Thank you for teaching me open
abdominal sacral colpopexy -
Kio Nihira*

*Thank you for teaching me
sacrospinous ligament fixation -
Andrew Cassidenti*

*Thank you for teaching through your
actions to be better surgical
educators!!*

Mikio A. Nihira, MD and
Drew Cassidenti, MD



**Phuong H.
Nguyen, MD, MMM**

*My sincerest gratitude for your surgical
mentorship. Your devoted efforts and
passion has benefited many generations
of Gyn surgeons.*

Anita Sit, MD

— *Honor Your Mentor* —



Mikio A. Nihira, MD

A true friend and mentor who is always willing to fight for the right cause no matter what.

*Love your residents and mentee,
Doug Miyazaki, MD*



**Thomas E.
Nolan, MD, MBA**

Dr. Nolan, we are forever indebted to you for our training at LSU. You were tough on us, but you treated us like family and you believed in us like no other. That is what makes you the best of the best and we love you.

Lori, Brooke and Jen

— Honor Your Mentor —



John A. Occhino, MD

With the highest gratitude and all the respect!

Sherif A. El-Nashar PhD, MD



Cheryl Perrero

Thanks for your Friendship and believing in me! And telling me "Just build it" 15 years ago. Cheryl P., "THE FAIRY PRINCESS of the Miya Model".

Douglas Miyazaki, MD

— *Honor Your Mentor* —



Holly E. Richter, PhD, MD

Thank you for your continued mentorship and support.

UAB Fellows 2007-2021



Emanuel C. Trabuco, MD

"Muitissimo Grato!" Thank you so much my friend!

Sherif A. El-Nashar PhD, MD

— **Honor Your Mentor** —

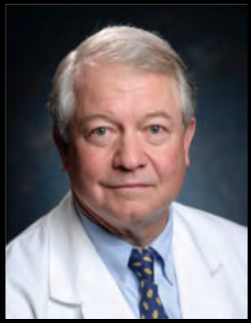

R. Edward Varner, MD

Thank you for your continued mentorship and support.

UAB Fellows 2007-2021



Mark D. Walters, MD

To an amazing teacher, surgeon and mentor - Your passion for urogynecology is truly inspiring. We are proud to carry on your legacy.

Your fellows 2018-2021
(Nikki, Emi, Emily, Lisa and Livi)

—Board of Directors—

Executive Committee

President – Rajiv Gala, MD

President Elect – Peter Rosenblatt, MD

Secretary/Treasurer – Miles Murphy, MD

Assistant Secretary/Treasurer – Carl Zimmerman, MD

Past President – John Gebhart, MD

Member-At-Large – Cara King, DO

Member-At-Large – Marlene Corton, MD

Executive Director – Nancy Frankel, PhD

Committee Chairs

Membership Committee – Nicole Donnellan, MD

Research Committee – David "Ike" Rahn, MD

Education Committee – Michael Moen, MD

Postgraduate Committee – Rosanne Kho, MD

Scientific Program Committee – B. Star Hampton, MD

— 2019 Scientific Program Committee —

Brittany Star Hampton, MD – Scientific Program Chair
Patrick Culligan, MD – Scientific Program Co-Chair
Rajiv Gala, MD – SGS President
Peter Rosenblatt, MD – SGS President Elect
John Gebhart, MD – SGS Immediate Past President
Andrew Cassidenti, MD – Past Scientific Program Chair
Peter Jeppson, MD – Abstract Review Chair
Michael Moen, MD – Video Review Chair
Lennie Siegel, BBA, CPA – SGS Staff
Nancy Frankel, PhD – Executive Director

Video Reviewers

Michael Moen, MD (Chair)	Daniel Gruber, MD
Tieneka Baker, MD	Cara King, DO
Roberta Blandon, MD	Jaime Long, MD
Sarah Collins, MD	Sangeeta Mahajan, MD
Catrina Crisp, MD	Ambereen Sleemi, MD
Nicole Donnellan, MD	Andrew Sokol, MD
Dobie Giles, MD	Emily Weber LeBrun, MD

Abstract Reviewers

Peter Jeppson, MD (Chair)	Christine LaSala, MD
Sunil Balgobin, MD	Saifuddin Mama, MD
Megan Billow, MD	Stephen Metz, MD
Ralph Chesson, MD	Michelle Morrill, MD
Michael Diamond, MD	Margaret Mueller, MD
Gena Dunivan, MD	Mikio Nihira, MD
David Ellington, MD	Francisco Orejuela, MD
Cara Grimes, MD	Amy Park, MD
Gerald J. Harkins, MD	Megan Schimpf, MD
Nicole Korbly, MD	Jonathan Shepherd, MD

JW Marriott Tucson Starr Pass Resort Floor Plan

Ballrooms and Meeting Rooms

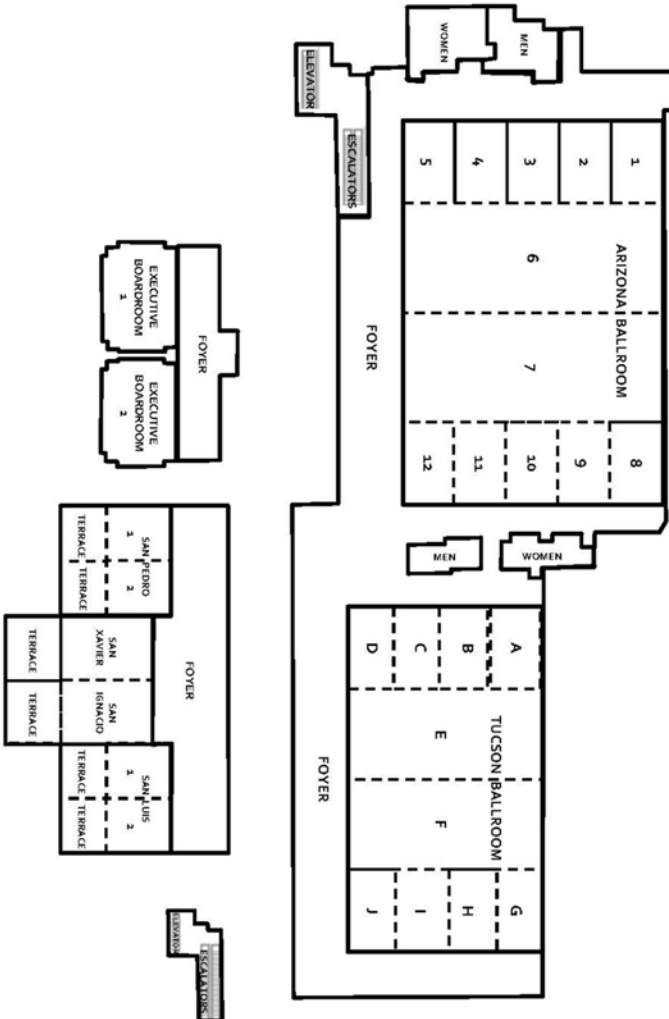

— Premier Sponsors —

SGS thanks our premier sponsors for their support.

Diamond Sponsorship



INTUITIVE™

Gold Sponsorship

abbvie

**Boston
Scientific**
Advancing science for life™

— Premier Sponsors —

SGS thanks our premier sponsors for their support.

Silver Sponsorship

CooperSurgical

Healthy women, babies, and families™

Bronze Sponsorship



OLYMPUS®

STORZ
KARL STORZ — ENDOSKOPE



Orilissa[®]
elagolix tablets 150 mg
200 mg

**COME TO OUR
PRODUCT THEATER
TO LEARN MORE**

Where: Arizona Salon 12

When: Monday, April 1, 2019

12:05 PM–12:50 PM MT

abbvie

©2019 AbbVie Inc. North Chicago, IL 60064
US-ORIL-190090 February 2019

— Industry Sponsored Events —

Monday, April 1

AbbVie Product Theatre

12:05 PM – 12:50 PM

Arizona Salons 11-12

***A Treatment in the Management of Moderate to Severe Pain
Associated with Endometriosis***

Speaker: Megan Billow, DO

abbvie

Monday, April 1

**Coloplast Product Theatre
Hands-on Workshop**

4:30 PM – 6:30 PM

Arizona Salon 10

Purposefully Designed: Theory and Application

Join Coloplast for a progressive introduction to the theory and application of how Coloplast purposefully designed mesh for women to treat Stress Urinary Incontinence and Pelvic Organ Prolapse may be right for your patients.



— Industry Sponsored Events —

Tuesday, April 2

Intuitive Surgical Breakfast Symposium

6:30 AM – 7:30 AM
Arizona Salons 11-12

Data Driven Decisions: Reducing Clinical, Financial and Operational Variation Within the Perioperative Space



***Speaker: Matt Carroll, Sr.
Director, Market Access & Custom Analytics, Intuitive Surgical***

INTUITIVE.

Tuesday, April 2

AMAG Product Theatre

11:25 AM – 12:10 PM
Arizona Salons 11-12

An Innovative Treatment for Moderate to Severe Dyspareunia Due to Menopause



Speaker: David Portman, MD



— **General Meeting Information** —

Welcome to SGS 2019! So that you may take full advantage of everything this meeting has to offer, please note the following:

Bar Codes: Your attendee badge will have a bar code. This bar code will make your interactions with the exhibitors more efficient. Each coded badge contains the information that the exhibitors need to register you with their company. The information being scanned includes your email address.

Event App: We are excited to announce the launch of our **SGS 2019** mobile app for the SGS 45th Annual Scientific Meeting. It is your all in one event guide and puts everything you need to know right onto your mobile device!

- Browse and search sessions, speakers, abstracts, and exhibitors
- Build your schedule and add personal meetings
- See gaps in your daily calendar and easily fill them
- Find your way around using interactive floor maps
- Share your thoughts through session comments on built in social media
- Take notes, access scientific abstracts and much more

Download the **Myltinerary by ScholarOne** mobile app from either Apple iOS App Store or Android's Play Store. Search for the SGS 2019 event and download the event data.

Apple iOS App Store - <http://tiny.cc/sgs2019>
Android's Play Store - <http://tiny.cc/sgs2019app>

WiFi is available in the meeting space and exhibit hall for all attendees and exhibitors. Follow the instructions below to connect.

1. Select the Wireless Network "**JWMarriott_CONF**"
2. Click "Connect"
3. Open your Web Browser (Microsoft Internet Explorer, Firefox or Safari)
4. Your Home Page will be redirected to Windstream's Login Page
5. Enter the code **SGS2019** (not case sensitive) in the box that appears on the screen
6. After a few moments your page will refresh to say "Connected to the Internet"

— **General Meeting Information** —

Registration Information

Saturday, March 30: 5:00 PM – 7:30 PM **Arizona Registration**
(Postgraduate Course Attendees Only)

Sunday, March 31: 7:00 AM – 7:00 PM **Arizona Registration**

Monday, April 1: 6:30 AM – 3:00 PM **Arizona Registration**

Tuesday, April 2: 6:30 AM – 1:30 PM **Arizona Registration**

Wednesday, April 3: 7:00 AM – 12:00 PM **Arizona Registration**

Speaker Ready Room Information/Video Café Internet Café

**Arizona Salon 5
Tucson Registration**

Sunday, March 31: 3:00 PM – 6:00 PM

Monday, April 1: 6:30 AM – 6:30 PM

Tuesday, April 2: 6:30 AM – 2:00 PM

Wednesday, April 3: 6:30 AM – 12:00 PM

Exhibit Set-up Times

Sunday, March 31: 1:00 PM – 5:00 PM **Tucson Ballroom**

Monday, April 1: 6:00 AM – 8:30 AM

Exhibit Hall Hours

Tucson Ballroom

Monday, April 1: 9:00 AM – 3:00 PM

Monday, April 1: 7:00 PM – 8:30 PM

Tuesday, April 2: 9:00 AM – 1:00 PM

Posters 52-103 Set-up Time

(Posters should be taken down prior to 7:00 pm on Monday, April 1 or they will be discarded.)

Sunday, March 31: 2:00 PM – Monday, April 1: 6:30 AM

Arizona Foyer

Posters 01-51 Set-up Time

(Posters should be taken down prior to noon on Wednesday April 3 or they will be discarded.)

Monday, April 1: 8:00 PM – Tuesday, April 2: 6:30 AM

Arizona Foyer

Badge Colors

Red – SGS Member

Orange – Non-Physician

Black – Non-Member

Yellow – Spouse/Guest

Blue – In Training

Green – Exhibitor

— Social Activities —

Sunday, March 31

6:00 PM – 7:00 PM **Welcome Reception** *Tash Lawn*

Monday, April 1

3:00 PM – 4:00 PM **Yoga with Mireille Truong** *Movement Studio*
(Ticketed Event - \$10)

6:45 PM – 7:15 PM **Awards Ceremony** *Arizona Salons 6-7*

7:15 PM – 8:30 PM **President's Reception** *Tucson Ballroom*

(All SGS attendees, guests with badges, and exhibitors are invited.)

Tuesday, April 2

1:20 PM – 7:00 PM **SGS Golf Tournament**
Shotgun Start at 2:10 PM
(Ticketed Event - \$189)
Shuttles to Golf Course at Front Entrance

2:00 PM – 4:00 PM **Mountain Biking in Tucson**
(Ticketed Event - \$100)
Front Entrance

2:15 PM – 6:15 PM **Advanced Mountain Biking**
(Ticketed Event - \$200)
Front Entrance

2:30 PM – 4:30 PM **Road Biking in Tucson**
(Ticketed Event - \$100)
Front Entrance

2:45 PM – 4:45 PM **Hiking in Tucson**
(Ticketed Event - \$75)
Front Entrance

4:00 PM – 5:00 PM **Yoga with Mireille Truong**
(Ticketed Event - \$10)
Movement Studio

7:00 PM – 10:00 PM **SGS' Got Talent!**
(Ticketed Event: \$100)
Ania Terrace & Lawn

— CME Information —

Program Chair: B. Star Hampton, MD

Target Audience: Gynecologic Surgeons

Program Goal: The goal of the annual scientific meeting is to provide member and non-member attendees with a forum for the latest and most innovative developments in gynecologic surgery. This will be accomplished through lecture, slide, video and poster presentations. Oral presentations are followed by a discussion and a question and answer session.

To Obtain Your CME: CME evaluations will be conducted electronically. You will receive an email within one week following the end of the SGS meeting requesting you to fill out an evaluation to attain your CME credits. Even if you do not wish to request CME please fill out the evaluation questions. Your feedback is critical to us to help identify topics and speakers of interest to you. In order to receive CME credits, evaluations must be completed.

If your preferred email address is not in your current SGS profile, please stop at the SGS registration desk during the meeting to update your email address. After the meeting, email jordan@sgsonline.org to update your contact information.

Learning Objectives

At the conclusion of the meeting attendees should be able to:

1. Evaluate evidence regarding when vaginal, laparoscopic or robotic approaches to gynecologic surgery are indicated.
2. Recognize the components needed to deliver patient centered care.
3. Summarize outcome data of new and innovative gynecologic surgery technologies.
4. Apply knowledge of pelvic anatomy and perioperative care best practices to minimize peri-operative complications.
5. Practice surgical teaching and mentorship strategies that maximize the educational value to the next generation of surgeons.
6. Describe how to conduct and evaluate high quality surgical education research to maximize trainee education.

— CME Information —

7. Identify health care disparities within gynecologic surgery to minimize biases that can occur in taking care of women of all backgrounds.

ACCREDITATION

Accreditation Statement: This activity has been planned and implemented in accordance with the accreditation requirements and policies of the Accreditation Council for Continuing Medical Education (ACCME) through the joint providership of Southern Medical Association and the Society of Gynecologic Surgeons. The Southern Medical Association is accredited by the ACCME to provide continuing medical education for physicians.

Designation Statement: Southern Medical Association designates this Live activity for a maximum of *26.25 AMA PRA Category 1 Credit(s)*[™]. Physicians should claim only the credit commensurate with the extent of their participation in the activity.

The 26.25 credits are inclusive of 1) 12.75 credits for Scientific Meeting 2) 2.0 credits for VideoFest 3) 1.00 credit for Academic Roundtable 4) 1.00 credit for Mentorship for Career Development 5) 3.75 credits for Postgraduate Course 2, 3 and 4 6) 8.50 credits for Postgraduate Course 1 7) 1.00 credit for Monday and Tuesday morning Poster Session 8) 1.00 credit for Monday Breakfast Symposium.

Disclosure and Conflicts of Interest

Disclosure: Southern Medical Association adheres to ACCME Essential Areas, Standards, and Policies regarding industry support of continuing medical education. Disclosure of the Activity Director(s), Planning Committee Members(s), Speaker(s), Author(s) or Anyone in a Position to Control Content regarding commercial relationships will be made known at the activity. Speakers are required to openly disclose any limitations of data and/or any discussion of off-label, experimental, or investigational uses of drugs or devices in their presentations.

Resolution of Conflicts of Interest

In accordance with ACCME Standards for Commercial Support of CME, Southern Medical Association will implement mechanisms, prior to the planning and implementation of this CME activity, to identify and resolve any conflicts of interest for all individuals in a position to control content of this CME activity.

— **Welcome to the New SGS Members** —

Allan A. Adajar, MD

Chicago, IL

Proposer: John V. Knaus, DO

Lisa Chao, MD

Dallas, TX

Proposer: Nicole Donnellan, MD

Woojin Chong, MD

New York, NY

Proposer: John Fantl, MD

Sherif El-Nashar, MD

Cleveland, OH

Proposer: John Gebhart, MD

Cecile A. Ferrando, MD

Cleveland, OH

Proposer: Mark Walters, MD

Gregory Kanter, MD

Salinas, CA

Proposer: Mikio Nihira, MD

Shunaha Kim-Fine, MD

Calgary, AB

Proposer: John B. Gebhart, MD

Edgar LeClaire, MD

Oklahoma City, OK

Proposer: Mikio A. Nihira, MD

Kevin E. Miller, MD

Wichita, KS

Proposer: Raymond Foster, MD

Jeannine Miranne, MD

Boston, MA

Proposer: Cheryl Iglesia, MD

Alison M. Parden, MD

Tupelo, MS

Proposer:

Holly E. Richter, PhD, MD

James K. Robinson, MD

Washington, DC

Proposer: Andrew Sokol, MD

Mallory A. Stuparich, MD

Downey, CA

Proposer: Nicole Donnellan, MD

Carolyn Swenson, MD

Ann Arbor, MI

Proposer:

John O.L. DeLancey, MD

Gerald B. Taylor, MD

Charlotte, NC

Proposer: Tom Nolan, MD

Megan N. Wasson, DO

Phoenix, AZ

Proposer: Jeffrey Cornella, MD

Allison Wyman, MD

Tampa, FL

Proposer: David "Ike" Rahn, MD

Linda Yang, MD

Maywood, IL

Proposer: Amy Park, MD

— **Member Candidate Presentations** —

Alexis Dieter, MD – Oral Presentation 14
CATHETER BURDEN FOLLOWING
UROGYNECOLOGIC SURGERY

A. Dieter; J. M. Wu; J. Gage; K. Feliciano; M. Willis-Gray OBGYN,
University of North Carolina at Chapel Hill, Durham, NC.

Soo Kwon, MD – Non-Oral Poster 29
OVOTESTICULAR DISORDER OF
SEXUAL DEVELOPMENT: A CASE REPORT

S. Kwon¹; C. Burks²; J. Freed⁴; J. Novo³;
D. El-Neemany¹; E. Kocjancic⁵

¹Female Pelvic Medicine and Reconstructive Surgery, North Shore
University Hospital-Northwell Health, Manhasset, NY, ²Reproductive
Endocrinology and Infertility, Case Western Reserve University,
Cleveland, OH, ³Northwestern University, Chicago, IL, ⁴Mount Sinai,
New York, NY, ⁵University of Illinois, Urbana Champaign, IL.

Earn Additional CME by
Coming to the Poster Sessions or Breakfast Symposium

Poster presenters will be available by their posters to discuss their research.

Monday, April 1

6:30 AM – 7:30 AM

Posters 52-103 in the Arizona Foyer

6:30 AM – 7:30 AM

Breakfast Symposium in Arizona Salons 11-12

Tuesday, April 2

6:30 AM – 7:30 AM

Posters 01-51 in the Arizona Foyer

NOTES

Featured Speakers

— *TeLinde Lecture* —



Marcela G. del Carmen, MD, MPH

**Professor of Obstetrics, Gynecology and
Reproductive Biology
Harvard Medical School
Boston, MA**

Dr. Marcela G. del Carmen is Professor of Obstetrics, Gynecology and Reproductive Biology at Harvard Medical School, holds a dual appointment in the Department of Surgery at the Massachusetts General Hospital, and Chief Medical Officer of the Massachusetts General Physicians Organization (MGPO). In that role, she leads over 3,200 MGPO physician members. Dr. del Carmen is the first woman and Latino to ascend to the academic rank of Professor in Obstetrics, Gynecology and Reproductive Biology and in Gynecologic Oncology at Harvard Medical School.

She graduated from medical school and completed her residency training in gynecology and obstetrics at Johns Hopkins School of Medicine and Hospital and fellowship training in gynecologic oncology at Massachusetts General Hospital. Dr. del Carmen holds a Masters in Public Health from Harvard School of Public Health. She has served on the Ovarian Cancer Committee for the Gynecologic Oncology Group, is a member of the American Board of Obstetrics and Gynecology PROLOG task force, is a member of several committees in the Society of Gynecologic Oncology, and serves as oral examiner for the American Board of Obstetrics and Gynecology for both general gynecology and gynecologic oncology.

Dr. del Carmen is a member of the Promotions Committee, the Admissions Committee, and Faculty Council at Harvard Medical School. Dr. del Carmen has authored over 250 papers in peer-reviewed literature and has authored a textbook. Dr. del Carmen's research focuses on disparities in gynecologic cancer outcomes in underserved minorities and rare gynecologic malignancies. She serves as an examiner for the oral board at the American Board of Obstetrics and Gynecology, both in General Gynecology and Gynecologic Oncology. Dr. del Carmen is the recipient of numerous teaching and service awards including the National Council on Resident Education in Obstetrics and Gynecology (CREOG) Award, the Howard Ulfelder Teaching Award, the CINE Golden Eagle Award, CBS Cares, and the McGovern Award for Clinical Excellence.

***Dr. del Carmen will present "Health Care Disparities in
Gynecologic Oncology Surgery" on Tuesday at 10:30 AM.***

— **Keynote Lecture** —



Gary L. Dunnington, MD
Jay L. Grosfeld Professor and
Chair of Surgery
Indiana University School of Medicine
Indianapolis, IN

Gary Dunnington, MD joined the faculty at the Indiana University School of Medicine in August of 2012, where he is the Jay L. Grosfeld Professor and Chair of Surgery. He received his M.D.

degree from Indiana University and completed his surgical training at the University of Arizona.

Dr. Dunnington came to IU after 15 years at the University of Southern Illinois, where he served since 2000 as the Professor and Chair of Surgery. Prior to SIU, he was Associate Professor of Surgery and Senior Associate Dean for Academic Affairs for the USC School of Medicine.

Dr. Dunnington's area of clinical practice is surgical oncology with a focus in breast and endocrine disease. He has developed two multidisciplinary breast centers, first at the USC Norris Cancer Center and at SIU and served as Medical Director of both centers. He has served as principle or co-investigator on research projects totaling greater than 5.6 million dollars and has more than 145 peer-reviewed publications.

He has received a total of 19 institutional teaching awards, having been named Outstanding Faculty Teacher of the Year nine times at four institutions, including the 2010 Outstanding Teacher of the Year award for the SIU School of Medicine and the 2011 Outstanding Teacher of the Year award at the university level. Also, in 2010, he received the AOA Robert Glazer Distinguished Teacher award from the AAMC. He is a past president of the Association for Surgical Education and received the 1999 Distinguished Educator Award from this organization. He is one of the five founding faculty of the ACS Surgeons as Educators course and served as a faculty member for 15 years. He has been a visiting professor of education to departments of surgery in 65 medical schools in North America and to 75 surgical training programs.

Dr. Dunnington will present “Measuring and Improving Performance in Surgical Training” on Monday at 10:05 AM.

—Special Guest Lecture—



Sean C. Dowdy, MD
Professor and Vice-Chair, Department of
Obstetrics and Gynecology
Chair, Division of Gynecologic Oncology
Mayo Clinic
Rochester, MN

Dr. Sean C. Dowdy received a Bachelor of Arts in English from Cornell University in 1993 and graduated from Medical School at Georgetown University in 1997. He completed his residency in

Obstetrics and Gynecology at Mayo Clinic, Rochester in 2001, where he went on to complete his fellowship training in Gynecologic Oncology in 2004. In 2005 he received advanced training in laparoscopic oncology in Berlin, Germany, and Lille, France, under the mentorship of Drs. Achim Schneider, Christhardt Kohler, and Eric LeBlanc.

He currently serves as Professor and Chair of the Division of Gynecologic Oncology and Vice-Chair of the Department of Obstetrics and Gynecology. He is Chair of Surgical Quality at Mayo Clinic, Rochester, leading quality improvement and safety initiatives for all surgical subspecialties. His research activities have focused on endometrial and ovarian cancer, and he is a member of the Executive Committee of the Mayo Clinic Ovarian Cancer SPORE. His current research focuses on the study of quality and value in surgery; he has published over 200 peer reviewed publications.

Dr. Dowdy is a member of many national and international medical societies, including Chair of the Quality and Outcomes Taskforce for the Society of Gynecologic Oncology, Board member of ERAS USA, former Board member of Society of Gynecologic Surgeons, and former Program Chair for the Society of Pelvic Surgeons.

Dr. Dowdy will present “AHRQ Safety Program for Improving Surgical Care and Recovery in Gynecologic Surgery” on Monday at 11:15 AM.

—Special Guest Lecture—



Cheryl B. Iglesia, MD
Professor in the Departments of Ob/Gyn
and Urology
Georgetown University School of Medicine
Washington, DC

Dr. Cheryl B. Iglesia, Professor in the Departments of Ob/Gyn and Urology at Georgetown University School of Medicine, is a double-board certified Obstetrician/

Gynecologist and Female Pelvic Medicine and Reconstructive Surgery specialist. Since 1999, Dr. Iglesia has been the inaugural Director of the Section of Female Pelvic Medicine and Reconstructive Surgery (FPMRS) at MedStar Washington Hospital Center/MedStar National Center for Advanced Pelvic Surgery (NCAPS) and is the founding director of the MedStar/Georgetown accredited FPMRS fellowship program.

Dr. Iglesia is nationally and internationally recognized for advancing surgical techniques in reconstructive pelvic surgery. Among her many roles, Dr. Iglesia is the current Chair of the Pelvic Floor Disorders Network (PFDN) Advisory Board at the National Institute for Child Health and Human Development (NICHD) and is a past chair of both the Committee for Gynecologic Practice at the American Congress of Obstetricians and Gynecologists (ACOG) and the ACOG Patient Education Board. She has served as Program Chair for the Society of Gynecologic Surgeons (SGS) and the American Urogynecologic Society (AUGS) and has also served on the AUGS Board of Directors. Since 2011, Dr. Iglesia is an appointed special governmental employee for the ObGyn Devices Panel at the US FDA. Her awards and accolades include the SGS President's Award for Outstanding Research 2013 and SGS Best Surgical Video Award 2011; however, she is most proud of her teaching awards at Georgetown, in particular, the Anthony Scialli Chief Resident award for excellence in teaching and resident advocacy and the CREOG National Faculty Award for excellence in resident education. She is grateful for the opportunity to train and mentor some of the best and brightest fellows, residents and students and for the privilege of working with her talented and gifted partners and team at MedStar NCAPS for the past 20 years.

Dr. Iglesia will present "Female Genital Cosmetic Surgery and the Role of Energy-Based Therapies: Hype, Hope and a Way Forward" on Monday at 12:55 PM.

— **Saturday, March 30 & Sunday, March 31, 2019** —

Saturday, March 30

5:00 PM – 7:30 PM **Registration** (*Postgraduate Courses Only*)
Arizona Registration Desk

Sunday, March 31

7:00 AM – 7:00 PM **Registration**
Arizona Registration Desk

8:00 AM - 5:00 PM **Hands-on Laparoscopic Suturing Simulation – A
Reliable and Reproducible Technique**
Arizona Salons 1-2

8:00 AM – 12:00 PM **Quality Improvement Bootcamp**
Arizona Salons 11-12

8:00 AM – 12:00 PM **Sex and Surgery**
Arizona Salons 8-9

12:00 PM – 8:00 PM **SRG Meeting**
Arizona Salon 3

1:00 PM – 5:30 PM **Conservative & Definitive Surgical Strategies for
Fibroid Management**
Arizona Salons 11-12

3:00 PM – 5:00 PM **Social Media Committee Presents: "Harnessing
the Power of Social Media in Medicine"**
Arizona Salons 8-9

3:00 PM – 6:00 PM **Video Café**
Arizona Salon 5

3:00 PM – 6:00 PM **Speaker Ready Room**
Arizona Salon 5

6:00 PM – 7:00 PM **Welcome Reception**
Tash Lawn

8:30 PM – 10:00 PM **Sponsorship and Mentorship: How to Move
Women from the Pipeline to Positions of
Leadership**
Arizona Salon 8-9

Monday, April 7

*Annual SGS Awards Ceremony
Monday, April 1*

*Arizona Salons 6-7
6:45 PM – 7:15 PM*

Don't miss out on the Prize Paper awards presentation!

Long-Time Members and Honored Mentors will be recognized.

President's Reception immediately follows Awards Ceremony.

— **Monday, April 1, 2019** —

CME Breakfast Symposium

**Postmenopausal Sexuality:
A Bit Dry but a Must Have Conversation**

6:30 AM – 7:30 AM
Arizona Salons 11-12
Breakfast Available at 6:15 am

**Patient Communication and Opening the Door to
Assessment of Vulvovaginal Atrophy (VVA)**



Sheryl Kingsberg, PhD
Chief, Division of Behavioral Medicine
Department of OB/GYN
University Hospitals Cleveland Medical Center

**Tried and True and Something New:
Evidence Based Treatments for VVA**

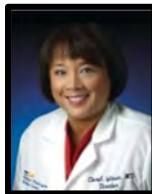

Cheryl Iglesia, MD
Professor in the Departments of Ob/Gyn and Urology
Georgetown University School of Medicine

Supported by an educational grant from AMAG Pharmaceuticals.

— **Monday, April 1, 2019** —

- 6:30 AM – 3:00 PM** **Registration**
Arizona Registration Desk
- 6:30 AM – 6:30 PM** **Speaker Ready Room**
Arizona Salon 5
- 6:30 AM – 6:30 PM** **Video Café**
Arizona Salon 5
- 6:30 AM – 7:30 AM** **CME Breakfast Symposium: Postmenopausal Sexuality: A Bit Dry but a Must Have Conversation**
Speakers: Sheryl Kingsberg, PhD and Cheryl Iglesia, MD
Arizona Salons 11-12
- 6:30 AM – 7:30 AM** **Posters 52-103 Session with Continental Breakfast**
Arizona Foyer
- 7:30 AM – 7:45 AM** **Welcome and Recognize New SGS Members**
Arizona Salons 6-7
- 7:45 AM – 9:20 AM** **First Scientific Session**
Moderators: Rajiv Gala, MD and Fiona Lindo, MD, MPH
Arizona Salons 6-7
- 7:45 AM** **Oral Presentation 01**
A LONGITUDINAL EVALUATION OF PATIENT PERSPECTIVES OF ADVERSE EVENTS AFTER SURGERY
G. Dunivan¹; B. McGuire¹; H. Rishel Brakey¹; Y. Komesu¹; R. Rogers²; A. Sussman¹
¹University of New Mexico, Albuquerque, NM, ²OBGYN, University of Texas at Austin, Austin, TX..
- DISCUSSANT:** Vivian Sung, MD
- 8:00 AM** **Oral Presentation 02**
THE IMPACT OF SURGEON VOLUME ON REOPERATION RISK AFTER MID-URETHRAL SLING
A. Berger^{1,2}; J. Tan-Kim¹; S. Menefee¹
¹Urogynecology, Kaiser-San Diego, San Diego, CA, ²Urogynecology, University of California-San Diego, San Diego, CA.
- DISCUSSANT:** Amy Park, MD

8:15 AM

Oral Poster 01

POST-ANESTHESIA CARE UNIT LENGTH OF STAY AND COMPLICATIONS AMONG SAME-DAY DISCHARGED LAPAROSCOPIC HYSTERECTOMY PATIENTS

A. Rosenbaum¹; K. Voltzke²; M. Louie¹; L. Schiff¹; E. Carey¹

¹Department of Obstetrics and Gynecology, The University of North Carolina at Chapel Hill, Chapel Hill, NC, ²Department of Epidemiology, University of North Carolina at Chapel Hill, Chapel Hill, NC.

8:19 AM

Oral Poster 02

A COUNTY HOSPITAL EXPERIENCE WITH DETERMINING ROUTE OF HYSTERECTOMY: CAN WE SAFELY INCREASE THE MINIMALLY INVASIVE HYSTERECTOMY RATE?

S. Cotton; H. Chen; C. Wallace; R. Jalloul

McGovern Medical School - University of Texas at Houston (UTHealth), Houston, TX.

8:23 AM

Oral Poster 03

EFFECT OF PERIOPERATIVE TRANSFUSION ON POSTOPERATIVE MORBIDITY FOLLOWING MINIMALLY INVASIVE HYSTERECTOMY

P. Tyan¹; R. Amdur²; M. V. Vargas²; G. Moawad²

¹Obstetrics and Gynecology, University of North Carolina, Chapel Hill, NC, ²George Washington University, Washington, DC.

8:27 AM

Oral Posters Q&A

8:30 AM

Video Presentation 01

NOVEL METHOD TO DEMARCATÉ BLADDER DISSECTION DURING POST-HYSTERECTOMY COLPOPEXY

K. L. Dengler; C. Strauchon; H. Gonzalez; D. D. Gruber
OB/GYN, Walter Reed National Military Medical Center, Bethesda, MD.

— **Monday, April 1, 2019** —

8:40 AM

Oral Presentation 03

POSTERIOR REPAIR DOES NOT AFFECT THE SUCCESS OF TRANSVAGINAL REPAIR OF APICAL PROLAPSE

G. Sutkin¹; H. Zyczynski²; A. Sridhar³; J. Jelovsek⁴; C. Rardin⁵; D. Mazloomdoost⁶; D. D. Rahn⁷; J. N. Nguyen⁸; U. U. Andy⁹; I. Meyer¹⁰; M. G. Gantz³

¹Obstetrics and Gynecology, University of Missouri - Kansas City, Kansas City, MO, ²Obstetrics, Gynecology, and Reproductive Sciences, University of Pittsburgh, Pittsburgh, PA, ³RTI International, Research Triangle Park, NC, ⁴Obstetrics & Gynecology, Duke University, Durham, NC, ⁵Obstetrics and Gynecology, Alpert Medical School of Brown University, Providence, RI, ⁶NICHD/NIH, Rockville, MD, ⁷Obstetrics and Gynecology, UT Southwestern, Dallas, TX, ⁸Obstetrics & Gynecology, Southern California Permanente Medical Group, Baldwin Park, CA, ⁹Hospital of the University of Pennsylvania, Philadelphia, PA, ¹⁰Urogynecology and Pelvic Reconstructive Surgery, University of Alabama at Birmingham, Birmingham, AL.

DISCUSSANT: Ralph R. Chesson, MD

8:55 AM

Oral Presentation 04

TRANSVAGINAL APICAL APPROACHES FOR ADVANCED PELVIC ORGAN PROLAPSE

I. Meyer¹; H. E. Richter¹; R. Whitworth²; E. Lukacz³; A. L. Smith⁴; V. Sung⁵; M. F. Ackenbom⁶; A. G. Visco⁷; C. Y. Wai⁸; D. Mazloomdoost⁹; M. G. Gantz²

¹Obstetrics and Gynecology, University of Alabama at Birmingham, Birmingham, AL, ²RTI International, Research Triangle Park, NC, ³Reproductive Medicine, University of California San Diego, San Diego, CA, ⁴Obstetrics and Gynecology, University of Pennsylvania, Philadelphia, PA, ⁵Obstetrics and Gynecology, Alpert Medical School of Brown University, Providence, RI, ⁶Obstetrics and Gynecology, University of Pittsburgh, Pittsburgh, PA, ⁷Obstetrics and Gynecology, Duke University, Durham, NC, ⁸Obstetrics and Gynecology, University of Texas Southwestern Medical Center, Dallas, TX, ⁹The Eunice Kennedy Shriver National Institute of Child Health and Human Development, National Institutes of Health, Bethesda, MD.

DISCUSSANT: Robert Gutman, MD

— **Monday, April 1, 2019** —

9:10 AM

Video Presentation 02

TEACHING LEARNERS TO RAISE THE ROOF: A VAGINAL SURGERY SIMULATOR TO TEACH APICAL SUSPENSION

C. K. Kisby¹; M. V. Baker³; I. Green²; J. A. Occhino¹
¹Female Pelvic Medicine and Reconstructive Surgery, Mayo Clinic, Rochester, MN, ²Gynecology, Mayo Clinic, Rochester, MN, ³Obstetrics and Gynecology, Mayo Clinic, Rochester, MN.

9:20 AM - 9:50 AM

Refreshments/Exhibits/View Posters

Tucson Ballroom

9:50 AM - 11:55 AM

Second Scientific Session

Moderators: Sean Francis, MD, and Sara Wood, MD
Arizona Salons 6-7

9:50 AM

Oral Presentation 05

THE FUNDAMENTALS OF VAGINAL SURGERY: DEVELOPING A MODEL FOR VAGINAL SURGERY SKILLS TRAINING

P. Schmid¹; D. E. Fenner¹; P. S. Fairchild¹; D. Rooney²
¹Ob/Gyn - Urogynecology, University of Michigan, Ann Arbor, MI, ²Department of Learning and Health Sciences, University of Michigan, Ann Arbor, MI.

DISCUSSANT: Peter Jeppson, MD

10:05 AM

Keynote Lecture

"Measuring and Improving Performance in Surgical Training"

Gary Dunnington, MD
Introduced by B. Star Hampton, MD

10:45 AM

Oral Presentation 06

ASSESSING THE IMPACT OF PROCEDURE-SPECIFIC OPIOID PRESCRIBING RECOMMENDATIONS ON OPIOID STEWARDSHIP FOLLOWING PELVIC ORGAN PROLAPSE SURGERY

B. J. Linder; S. Wiest; J. A. Occhino; C. Klingele; E. Trabuco; J. Gebhart
Mayo Clinic, Rochester, MN.

DISCUSSANT: Scott W. Smilen, MD

— **Monday, April 1, 2019** —

- 11:00 AM** **Oral Presentation 07**
ICE-T POSTOPERATIVE MULTIMODAL PAIN REGIMEN COMPARED TO THE STANDARD REGIMEN IN VAGINAL PELVIC RECONSTRUCTIVE SURGERY: A MULTICENTER RANDOMIZED CONTROLLED TRIAL
A. Petrikovets^{1,2}; D. Sheyn^{1,2}; G. Chapman^{1,2}; H. Sun¹; S. T. Mahajan¹; R. R. Pollard²; S. A. El-Nashar¹; A. Hijaz¹; J. Mangel²
¹Female Pelvic Medicine & Reconstructive Surgery, University Hospitals Cleveland Medical Center, Cleveland, OH, ²Urogynecology and Pelvic Reconstructive Surgery, MetroHealth Medical Center, Cleveland, OH.
- DISCUSSANT:** Kimberly Kho, MD
- 11:15 AM** **Special Guest Lecture**
“AHRQ Safety Program for Improving Surgical Care and Recovery in Gynecologic Surgery”
Sean C. Dowdy, MD
Introduced by B. Star Hampton, MD
- 11:30 AM** **Video Presentation 03**
A STEPWISE APPROACH TO THE DIFFICULT BLADDER FLAP TO PREVENT URINARY TRACT INJURY DURING LAPAROSCOPIC HYSTERECTOMY
C. E. Foley; N. M. Donnellan
Minimally Invasive Gynecologic Surgery, Magee Womens Hospital of UPMC, Pittsburgh, PA.
- 11:40 AM** **Oral Poster 04**
IMPACT OF STATEWIDE LEGISLATION ON OPIOID PRESCRIBING FOLLOWING HYSTERECTOMY AND HYSTEROSCOPY
A. R. Carrubba¹; A. E. Glasgow²; E. Habermann²; M. Wasson³; C. C. DeStephano¹
¹Division of Gynecologic Surgery, Mayo Clinic, Jacksonville, FL, ²Department of Health Sciences Research, Mayo Clinic, Rochester, MN, ³Division of Gynecologic Surgery, Mayo Clinic, Scottsdale, AZ.
- 11:44 AM** **Oral Poster 05**
THE UNEXPECTED IMPACT OF ERAS IMPLEMENTATION ON UNSCHEDULED PATIENT ENCOUNTERS
R. Haverland¹; M. Misal²; M. Wasson¹; J. Yi¹
¹Mayo Clinic Arizona, Phoenix, AZ, ²Obstetrics and Gynecology, Cedars-Sinai Medical Center, Los Angeles, CA.

— **Monday, April 1, 2019** —

- 11:48 AM** **Oral Poster 06**
PAIN AND ACTIVITY AFTER VAGINAL RECONSTRUCTIVE SURGERY FOR PELVIC ORGAN PROLAPSE
M. D. Barber¹; L. Brubaker²; D. Ellington³; M. G. Gantz⁴; I. Nygaard⁵; A. Sridhar⁴; C. Y. Wai⁶; D. Mazloomdoost⁷
¹Ob/Gyn, Duke, Durham, NC, ²Ob/Gyn, UCSD, San Diego, CA, ³Ob/Gyn, UAB, Birmingham, AL, ⁴RTI - International, Research Triangle Park, NC, ⁵Ob/Gyn, University of Utah, Salt Lake City, UT, ⁶Ob/Gyn, UTSW, Dallas, TX, ⁷NICHHD, Bethesda, MD.
- 11:52 AM** **Oral Poster Q & A**
- 11:55 AM – 12:55 PM** **Lunch/Exhibits/View Posters**
Tucson Ballroom
- 12:55 PM – 2:30 PM** **Third Scientific Session**
Moderators: Marlene Corton, MD, and Karl Tamussino, MD
Arizona Salons 6-7
- 12:55 PM** **Special Guest Lecture**
"Female Genital Cosmetic Surgery and the Role of Energy-Based Therapies: Hype, Hope and a Way Forward"
Cheryl Iglesia, MD
Introduced by B. Star Hampton, MD
- 1:15 PM** **Panel Discussion: "Working Together to Shape the Future of Gynecologic Surgery"**
Moderator: Rajiv Gala, MD
Panelists: Ted Anderson, MD, Geoffrey W. Cundiff, MD, Warner Huh, MD, Samantha Pfeifer, MD, and Marie Paraiso, MD
- 1:50 PM** **Video Presentation 04**
EMBRYOLOGIC DEVELOPMENT OF THE EXTERNAL GENITALIA AS IT RELATES TO VAGINOPLASTY FOR THE TRANSGENDER WOMAN
O. H. Chang; T. N. Thomas; C. Unger
Female Pelvic Medicine and Reconstructive Surgery, Cleveland Clinic Foundation, Cleveland, OH.
- 2:00 PM** **SRG Update**
David "Ike" Rahn, MD

— **Monday, April 1, 2019** —

2:15 PM

Oral Poster 07

AGING EFFECTS ON PELVIC FLOOR SUPPORT: A PILOT STUDY OF NULLIPAROUS WOMEN

C. W. Swenson; M. Masteling; J. O. DeLancey; L. Chen
University of Michigan, Ann Arbor, MI.

2:19 PM

Oral Poster 08

THE EFFECT OF AGE ON PELVIC DIAMOND AREA IN WOMEN WITH AND WITHOUT PROLAPSE

A. G. Sammarco^{2,1}; D. Sheyn³; T. E. Krantz⁴; C. K. Olivera⁵;
A. Rodrigues⁶; E. K. Kobernik⁷; M. Masteling⁷; J. O.
DeLancey¹

¹Female Pelvic Medicine and Reconstructive Surgery, Michigan Medicine, Ann Arbor, MI, ²Female Pelvic Medicine and Reconstructive Surgery, Rush University Medical Center, Chicago, IL, ³Female Pelvic Medicine and Reconstructive Surgery, University Hospitals Cleveland Medical Center/ Metro Health Medical Center, Cleveland, OH, ⁴Female Pelvic Medicine and Reconstructive Surgery, University of New Mexico, Albuquerque, NM, ⁵Female Pelvic Medicine and Reconstructive Surgery, Icahn School of Medicine at Mount Sinai, New York, NY, ⁶Urology, Surgery and Anatomy, Ribeirao Preto School of Medicine, Sao Paulo University, Sao Paulo, Brazil, ⁷Department of Biomedical Engineering, University of Michigan, Ann Arbor, MI.

2:23 PM

Oral Poster 09

THE DOUBLE-HUMP: CLINICAL SIGNIFICANCE IN SACROCOLPOPEXY

M. Good³; D. Rao²; C. Evans³; C. Smotherman¹; R. Singh³

¹Center for Health Equity and Quality Research, University of Florida College of Medicine Jacksonville, Jacksonville, FL, ²Radiology, University of Florida College of Medicine Jacksonville, Jacksonville, FL, ³Obstetrics and Gynecology, University of Florida College of Medicine Jacksonville, Jacksonville, FL.

2:27 PM

Oral Poster Q & A

2:30 PM

Adjourn

2:30 PM – 5:30 PM

FPRN[®] Meeting

AUGS-SGS Group and FMIGS-SGS Group
Arizona Salons 8-9

— **Monday, April 1, 2019** —

2:35 – 4:35 PM

Videofest

Moderators: Sage Claydon, MD, and
Mikio Nihira, MD, MPH
Arizona Salons 6-7

2:35 PM

Videofest 12

**REPAIR OF RECTOVAGINAL FISTULA, EXTERNAL
ANAL SPHINCTEROPLASTY, AND PERINEORRHAPHY**

A. W. Gillingham; J. Geynisman-Tan; O. Brown; K. Kenton;
M. G. Mueller; S. A. Collins; C. Lewicky-Gaup
Female Pelvic Medicine and Reconstructive Surgery,
Northwestern University, Chicago, IL.

2:40 PM

Videofest 13

**SURGICAL MANAGEMENT OF RECURRENT
RECTOVAGINAL FISTULA**

C. T. Kaeser; A. Stachowicz; M. Karram
Urogynecology, The Christ Hospital, Cincinnati, OH.

2:47 PM

Videofest 14

**CERVICAL MYOMECTOMY: A MINIMALLY-INVASIVE
APPROACH**

E. Spurlin; S. Seaman; C. Arora; J. Kim
Obstetrics and Gynecology, Columbia University, New
York.

2:54 PM

Videofest Q & A

2:59 PM

Videofest 15

**LAPAROSCOPIC BOX TRAINER USING SMARTPHONE
TECHNOLOGY**

N. O. Afuape; J. Karpuk; K. R. Smithling
Obstetrics and Gynecology, University of Massachusetts
Medical School- Baystate, Springfield, MA.

3:06 PM

Videofest 16

**A NOVEL TISSUE MODEL USING PORCINE STOMACH
FOR LAPAROSCOPIC COLPOTOMY SIMULATION**

V. Lerner¹; M. Cho¹; C. Lam²
¹OBGYN, Albert Einstein College of Medicine Montefiore
Medical Center, New York, NY, ²OBGYN, University of
South Florida, Tampa, FL.

— **Monday, April 1, 2019** —

- 3:13 PM** **Videofest 17**
VAGINAL HYSTERECTOMY MODEL WITH VESICOVAGINAL DISSECTION - MODIFICATIONS TO FLOWER POT MODEL
L. Burkett; M. S. Bradley
Female Pelvic Medicine and Reconstructive Surgery, University of Pittsburgh Medical Center Magee-Womens Hospital, Pittsburgh, PA.
- 3:20 PM** **Videofest Q & A**
- 3:25 PM** **Videofest 18**
RECONSTRUCTION AFTER FEMALE GENITAL MUTILATION
S. Sharma¹; R. Briskin²; L. V. Lipetskaia¹
¹Cooper University Hospital, Camden, NJ, ²Inspira Health Network, Vineland, NJ.
- 3:32 PM** **Videofest 19**
GENDER AFFIRMING VAGINECTOMY FOR TRANSGENDER MEN: 5 KEY STEPS FOR SURGICAL SUCCESS
C. Kieserman-Shmokler; E. M. English; P. S. Fairchild; D. Stroumsa; C. W. Swenson
Obstetrics and Gynecology, University of Michigan, Ann Arbor, MI.
- 3:39 PM** **Videofest Q & A**
- 3:44 PM** **Videofest 20**
PRE-PERITONEAL UTEROSACRAL LIGAMENT VAGINAL VAULT SUSPENSION
S. Pai; D. Mounir; T. Muir
Urogynecology, Houston Methodist Hospital, Houston, TX.
- 3:51 PM** **Videofest 21**
LAPAROSCOPIC UTEROSACRAL LIGAMENT SUSPENSION WITH USE OF BARBED SUTURE
J. Rodger; C. Pugh; J. B. Long
OB/GYN, Reading Hospital - Tower Health, Lancaster, PA.
- 3:58 PM** **Videofest 22**
SACROCOLPOPEXY MESH ATTACHMENT USING BIDIRECTIONAL BARBED SUTURE
N. Tamhane; A. M. Wyman; R. Bassaly; K. A. Greene
Obstetrics and Gynecology, University of South Florida, Tampa, FL.

— **Monday, April 1, 2019** —

- 4:05 PM** **Videofest Q & A**
- 4:10 PM** **Videofest 23**
SURGICAL MANAGEMENT FOR REMOVAL OF
ESSURE® DEVICE
R. B. Smith; N. Mahnert; J. Mourad
Minimally Invasive Gynecologic Surgery, University of
Arizona College of Medicine - Phoenix, Phoenix, AZ
- 4:16 PM** **Videofest 24**
TOTAL SUPRALEVATOR PELVIC EXENTERATION:
STEPS TO EXCISION OF THE PELVIC VISCERA
S. Behbehani; M. Islam; P. Magtibay
Mayo Clinic, Phoenix, AZ.
- 4:23 PM** **Videofest 25**
CHALLENGING GYNECOLOGIC SURGERY: TIPS AND
TRICKS TO NAVIGATE THE PELVIC KIDNEY
A. Peters; S. Mansuria
Obstetrics, Gynecology and Reproductive Science, Magee-
Women's Hospital of UPMC, Pittsburgh, PA.
- 4:30 PM** **Videofest Q & A**
- 5:30 PM – 6:30 PM** **Mentorship for Career Development**
Arizona Salons 1-2
Mentors: Arnold Advincula, MD, Ted Anderson, MD,
Grace Chen, MD, Alan DeCherney, MD, John Gebhart, MD,
Kimberly Kenton, MD, Barbara Levy, MD,
Kristen Matteson, MD, Holly Richter, PhD, MD
- 6:45 PM – 7:15 PM** **Awards Ceremony**
Arizona Salons 6-7
- 7:15 PM – 8:30 PM** **President's Reception**
Tucson Ballroom

SGS' Got Talent!

Tuesday, April 2, 2019

7:00 PM - 10:00 PM

Ania Terrace & Lawn

Enjoy some very special foods, music, dancing, and fun as we raise awareness and funds directed towards the SGS Mission to Advance Research and Education.

Golf tournament winners will be announced.

****New This Year****

Come see the "Hungry Surgeons" forage for food! Participants will strap on a bungee cord and dive into a pool of balls to collect the most balls in a specified period of time. There will be several qualifying heats to crown the SGS "Hungriest Surgeon". Cheer for your favorite surgeon or institution. Purchase raffle tickets to support a team or an individual.

Raffle ticket purchase will benefit the SGS SHARE program. One prize will be awarded to the winning raffle ticket drawn for each heat and the finale.

*Tickets for the Tuesday night event
are available at the SGS Registration Desk.*

Tuesday, April 2

— **Tuesday, April 2, 2019** —

6:30 AM – 1:30 PM Registration
Arizona Registration Desk

6:30 AM – 2:00 PM Speaker Ready Room
Arizona Salon 5

6:30 AM – 2:00 PM Video Café
Arizona Salon 5

6:30 AM – 7:30 AM Academic Roundtables
Arizona Salons 1-2

1. Are You the Best Surgeon You Can Be?
Arpit Dave, MD
2. Female Sexual Dysfunction: A Multimodal Approach
Mitch Dizon, MD, M.Sc.
3. Surgical Education in a Time of Decreased Volume: Empowering Educators to Maximize Trainees or Experience – *Nicole Donnellan, MD*
4. Gynecologic Surgery and Superobesity (BMI \geq 50kg/m²) – *Lara Harvey, MD, MPH*
5. Anatomy and Surgery for the Anus, Rectum and Perineum - The Fourth Compartment
Kenneth Hatch, MD
6. Preventing Physician Burnout: Simple Tools for Immediate Implementation – *Catherine Matthews, MD*
7. Surgical Management of Advanced Endometriosis
Matthew Siedhoff, MD
8. Using Technology to Increase Patient Engagement and Understanding via Smartphone – *Briana Walton*
9. Building a Clinical Team – *Emily Weber LeBrun, MD*
10. Sacral Colpopexy - Why Not Trans Vaginal?
Charles Hanes, MD

6:30 AM – 7:30 AM Posters 01-51 Session and Continental Breakfast
Arizona Foyer

7:30 AM Announcements
Arizona Salons 6-7

7:35 AM – 9:20 AM Fourth Scientific Session
Moderators: Bryce Bowling, MD, and Nicole Korbly, MD
Arizona Salons 6-7

— **Tuesday, April 2, 2019** —

7:35 AM

Oral Presentation 08
IMPACT OF POSTOPERATIVE ACTIVITY
INSTRUCTIONS ON DISEASE-SPECIFIC SYMPTOM
BOTHER AND IMPACT ON ACTIVITIES OF DAILY
LIVING FOLLOWING PELVIC RECONSTRUCTIVE
SURGERY

D. Arunachalam; D. S. Hale; M. Heit
Urogynecology, Indiana University, Indianapolis, IN.

DISCUSSANT: Keith Downing, MD

7:50 AM

Oral Presentation 09
RETURN TO BASELINE FUNCTIONAL STATUS IN
OLDER WOMEN UNDERGOING PELVIC ORGAN
PROLAPSE SURGERY

D. Lee¹; M. Wasson²; J. L. Hallock³; G. Heredia-Melero⁴; C. L. Kinman⁵; P. A. Maldonado⁶; M. Pilkinton⁷; J. A. Greer⁸; L. A. Arya¹

¹Hospital of the University of Pennsylvania, Philadelphia, PA, ²Department of Medical and Surgical Gynecology, Mayo Clinic Arizona, Phoenix, AZ, ³Department of Obstetrics and Gynecology, Kaiser Permanente Northern California, Sacramento, CA, ⁴University of Kentucky, Lexington, KY, ⁵Baylor Scott & White Medical Center, Irving, TX, ⁶Texas Tech University Health Sciences Center, El Paso, TX, ⁷Norton Healthcare, Louisville, KY, ⁸Naval Medical Center Portsmouth, Portsmouth, VA.

DISCUSSANT: Elisabeth Erekson, MD

8:05 AM

Oral Poster 10
THE EFFECT OF FUROSEMIDE ON TIME TO
CONFIRMATION OF URETERAL PATENCY IN ROUTINE
CYSTOSCOPY: A RANDOMIZED CONTROL TRIAL

S. Patton¹; J. P. Tanner²; I. C. Prieto¹; E. Jackson¹; K. A. Greene¹; R. Bassaly¹; A. M. Wyman¹

¹Urogynecology and Female Reconstructive Surgery, University of South Florida, Tampa, FL, ²University of South Florida, Tampa, FL.

8:09 AM

Oral Poster 11

A RANDOMIZED CONTROL TRIAL: COMPARING TWO POSITIONING PADS TO PREVENT CEPHALAD MOVEMENT DURING ROBOTIC GYNECOLOGIC SURGERY

K. P. Steck-Bayat¹; S. Henderson³; A. Aguirre^{1,2}; N. Mahnert¹; R. B. Smith¹; J. Mourad¹

¹Minimally Invasive GYN Surgery, Banner University Medical Center, Phoenix, AZ, ²Obstetrics & Gynecology, Banner University Medical Center - Tucson, Tucson, AZ, ³Obstetrics & Gynecology, Granger Murray Women's Health, Murray, UT.

8:13 AM

Oral Poster 12

VARIABILITY IN GYNECOLOGIC CASE VOLUME OF GRADUATING OBSTETRICS AND GYNECOLOGY RESIDENTS FROM 2009 TO 2017

E. Hall; C. A. Raker; B. S. Hampton
Women and Infants Hospital, Brown University, Providence, RI.

8:17 AM

Oral Poster Q & A

8:20 AM

Oral Presentation 10

VALIDATION OF AN EDUCATIONAL SIMULATION MODEL FOR VAGINAL HYSTERECTOMY TRAINING

D. Miyazaki¹; C. Chen²; C. C. DeStephano³; C. A. Matthews¹; M. A. Nihira⁴; L. D. Kammire¹; I. landrum⁵; E. G. Lockrow⁶

¹OBGYN, Wake Forest University, Winston Salem, NC, ²OBGYN, Johns Hopkins University, Baltimore, MD, ³OBGYN, Mayo Clinic, Jacksonville, FL, ⁴OBGYN, University of California Riverside, Riverside, CA, ⁵OBGYN, University of Oklahoma, Oklahoma City, OK, ⁶OBGYN, Uniformed Services University, Bethesda, MD.

DISCUSSANT: Rosanne Kho, MD

8:35 AM

Video Presentation 05

MIRROR, MIRROR: CAN VAGINAL HYSTERECTOMY LOOK SIMILAR TO LAPAROSCOPIC HYSTERECTOMY?

D. Das; C. M. Michener; M. Dassel; R. Kho
Cleveland Clinic, Cleveland, OH.

— **Tuesday, April 2, 2019** —

8:45 AM

PRESIDENTIAL ADDRESS

Rajiv Gala, MD

Introduced by John B. Gebhart, MD

9:20 AM – 9:50 AM Refreshments/Exhibits/View Posters

Tucson Ballroom

9:50 AM – 11:15 AM Fifth Scientific Session

Moderators: Andrew Cassidenti, MD, and Renee Ward, MD

Arizona Salons 6-7

9:50 AM

Video Presentation 06

**TIPS AND TRICKS: A NOVEL APPROACH TO
COMPLETE TRANS-OBTURATOR SLING MESH
REMOVAL**

N. Ringel; C. Iglesia; R. Henshaw; S. E. Bradley

Female Pelvic Medicine and Reconstructive Surgery,

Medstar Washington Hospital Center, Washington, DC.

10:00 AM

Oral Presentation 11

**THE EFFECT OF ANTI-INCONTINENCE SURGERY ON
FEMALE SEXUAL FUNCTION: A COMBINED
SECONDARY ANALYSIS OF THE STRESS
INCONTINENCE SURGICAL TREATMENT EFFICACY
TRIAL AND TRIAL OF MID-URETHRAL SLINGS**

S. Glass Clark; L. N. Siff

Virginia Commonwealth University, Richmond, VA.

DISCUSSANT: David Ellington, MD

— **Tuesday, April 2, 2019** —

10:15 AM

Oral Presentation 12
SIX-MONTH URINARY INCONTINENCE OUTCOMES IN WOMEN UNDERGOING ENDOMETRIAL CANCER SURGERY WITH CONCOMITANT SURGERY FOR STRESS URINARY INCONTINENCE, NON-SURGICAL INCONTINENCE TREATMENT, AND ENDOMETRIAL CANCER SURGERY ALONE: THE CANCER OF THE UTERUS AND TREATMENT OF INCONTINENCE (CUTI) STUDY

E. Hall⁷; K. Wohlrab⁷; H. E. Richter¹⁰; V. Sung⁷; C. Howe¹; K. Bevis¹⁰; E. Lokich⁷; C. McCourt²; G. E. Glaser⁴; A. Brown⁶; S. Wethington⁹; M. Carlson³; P. DiSilvestro⁷; J. Lowder²; D. D. Rahn³; J. A. Occhino⁴; G. Dunivan⁵; E. Tunitsky⁶; C. Chen⁹; C. Luis⁷; C. A. Raker⁷; M. Clark⁸; K. Robison⁷

¹Brown University, Providence, RI, ²Washington University School of Medicine in St. Louis, St. Louis, MO, ³University of Texas Southwestern Medical Center, Dallas, TX, ⁴Mayo Clinic, Rochester, MN, ⁵University of New Mexico, Albuquerque, NM, ⁶Hartford Hospital, Hartford, CT, ⁷Women and Infants Hospital, Brown University, Providence, RI, ⁸University of Massachusetts Medical School, Worcester, MA, ⁹Johns Hopkins School of Medicine, Baltimore, MD, ¹⁰University of Alabama at Birmingham School of Medicine, Birmingham, AL.

DISCUSSANT: Kris Strohhahn, MD

10:30 AM

TELINDE LECTURE
"Health Care Disparities in Gynecologic Oncology Surgery"

Marcela G. del Carmen, MD

Introduced by Rajiv Gala, MD

11:15 AM – 12:15 PM Lunch/Exhibits/View Posters

Tucson Ballroom

12:15 PM – 1:10 PM Sixth Scientific Session

Moderators: Saifuddin Mama, MD, MPH, and Blair Washington, MD, MHA

Arizona Salons 6-7

Tuesday

— **Tuesday, April 2, 2019** —

12:15 PM

Oral Poster 13

**SHORT-, MID-, AND LONG-TERM INCONTINENCE
OUTCOMES IN WOMEN UNDERGOING MID-URETHRAL
SLING PROCEDURES**

J. Malek^{1,3}; L. M. Kissane¹; K. D. Martin²; I. Meyer¹; T. C. Powell¹; H. E. Richter¹

¹Ob/Gyn, UAB, Birmingham, AL, ²Epidemiology, UAB, Birmingham, AL, ³Urogynecology, Novant Health, Charlotte, NC.

12:19 PM

Oral Poster 14

**DEFINING CONTINENCE FOLLOWING SURGICAL
TREATMENT OF STRESS URINARY INCONTINENCE
(SUI)**

E. Trabuco; B. J. Linder; J. A. Occhino; A. Weaver; J. Gebhart; C. Klingele

Mayo Clinic, Rochester, MN.

12:23 PM

Oral Poster 15

**IDENTIFYING BARRIERS TO THIRD-LINE THERAPY: A
PATIENT-CENTERED APPROACH TO REFRACTORY
OVERACTIVE BLADDER**

A. Davenport^{2,1}; S. Stark^{2,5}; A. Quian¹; D. Sheyn^{3,4,1}; J. Mangel^{3,1}

¹Case Western Reserve University, Cleveland, OH, ²Obstetrics & Gynecology, MetroHealth Medical Center, Cleveland, OH, ³Female Pelvic Medicine and Reconstructive Surgery, MetroHealth Medical Center, Cleveland, OH, ⁴Female Pelvic Medicine and Reconstructive Surgery, University Hospitals Cleveland Medical Center, Cleveland, OH, ⁵Vanderbilt University, Nashville, TN.

12:27 PM

Oral Poster Q & A

12:30 PM

Panel Discussion: "Learning from our Mentors"

Moderator: B. Star Hampton, MD

Mentors: Bobby Shull, MD, Peggy Norton, MD, Thomas E. Nolan, MD, MBA, Deborah Myers, MD

1:10 PM

Adjourn

1:10 PM – 1:30 PM

SGS Business Meeting

Arizona Salons 6-7

— **Tuesday, April 2, 2019** —

- 1:20 PM – 7:00 PM Golf Tournament**
Shotgun Start at 2:10 PM
(Ticketed Event - \$189)
Shuttle to Golf Course at Front Entrance
- 2:00 PM – 4:00 PM Mountain Biking in Tucson**
(Ticketed Event - \$100)
Front Entrance
- 2:15 PM – 6:15 PM Advanced Mountain Biking**
(Ticketed Event - \$200)
Front Entrance
- 2:30 PM – 4:30 PM Road Biking in Tucson**
(Ticketed Event - \$100)
Front Entrance
- 2:45 PM – 4:45 PM Hiking in Tucson**
(Ticketed Event - \$75)
Front Entrance
- 4:00 PM – 5:00 PM Yoga with Mireille Truong**
(Ticketed Event - \$10)
Movement Studio
- 5:30 PM – 6:30 PM Young Alumni Network**
Arizona Salons 8-9
- 7:00 PM – 10:00 PM SGS' Got Talent**
(Ticketed Event: \$100)
Ania Terrace & Lawn

NOTES

— 2018 Presidential Award Winners —



2018 SGS Mentor of the Year
Ralph R. Chesson, MD
LSU Health Sciences Center



SGS Prize Paper Award
Liposomal Bupivacaine Efficacy For Post
Operative Pain Following Posterior Vaginal
Surgery: A Randomized, Double-Blind Placebo
Controlled Trial
Christina Jones, DO, MBA
Walter Reed National Military Medical Center



1st Prize Paper – Fellow/Resident
Patient Knowledge And Preferences Regarding
Hysterectomy Route: A Study From The Fellows'
Pelvic Research Network
Kristin Jacobs, MD
Women & Infants Hospital



2nd Prize Paper – Fellow/Resident
Trends In Postoperative Opioid Prescribing
Practices And Route Of Hysterectomy In The
United States From 2003 To 2014
Jennifer Thompson, MD
University of New Mexico



SGS Video Award
Uterosacral Ligament Colpopexy: The Way We
Do It
Tonya N. Thomas, MD
Cleveland Clinic

— 2018 Presidential Award Winners —



2018 Winning Spirit Award

2nd Year FPMRS Fellow Nominated
by SGS Member

Supported by Boston Scientific

Abigail Shatkin-Margolis, MD

TriHealth Good Samaritan Hospital



SGS 2018 Distinguished Service Award

Selected by SGS Executive Committee
Based on leadership, organizational or society
service, contribution to SGS, gynecologic
surgery and/or surgical patient care

Kris Strohbehn, MD

Dartmouth-Hitchcock Medical Center



2018 AJOG Impact Award

National Trends Of Adnexal Surgeries At The
Time Of Hysterectomy For Benign Indication,
United States, 1998-2011

Emad Mikhail, MD, Jason L. Salemi, PhD,

Mulubhan F. Mogos, PhD, Stuart Hart, MD,

Hamisu M. Salihu, MD, PhD,

Anthony N. Imudia, MD



2018 SGS Distinguished Surgeon Award

Supported by the Donald G. Gallup Fund

Dionysios Veronikis, MD

Mercy Hospital - St. Louis

Wednesday, April 3

— **Wednesday, April 3, 2019** —

6:30 AM – 12:00 PM Speaker Ready Room
Arizona Salon 5

6:30 AM – 12:00 PM Video Café
Arizona Salon 5

7:00 AM – 12:00 PM Registration
Arizona Registration Desk

7:00 AM – 7:30 AM Continental Breakfast
Arizona Foyer

7:30 AM – 7:35 AM Announcements
Arizona Salons 6-7

7:35 AM – 9:50 AM Seventh Scientific Session
Moderators: Jeffrey Cornella, MD and Amy O'Boyle, MD
Arizona Salons 6-7

7:35 AM Oral Presentation 13
POSTOPERATIVE NARCOTIC UTILIZATION IN OLDER WOMEN AFTER PELVIC ORGAN PROLAPSE SURGERY
M. Ackenbom^{1,2,3}; S. Dong¹; A. Romanova³; L. Baranski³; M. Butters¹; E. Davis^{1,3}; H. Zyczynski^{1,2,3}
¹University of Pittsburgh, Pittsburgh, PA, ²Magee-Womens Research Institute, Pittsburgh, PA, ³University of Pittsburgh Medical Center, Pittsburgh, PA.

DISCUSSANT: Roberta Blandon, MD

7:50 AM Oral Presentation 14
CATHETER BURDEN FOLLOWING UROGYNECOLOGIC SURGERY
A. Dieter; J. M. Wu; J. Gage; K. Feliciano; M. Willis-Gray
OBGYN, University of North Carolina at Chapel Hill, Durham, NC.

DISCUSSANT: Sangeeta Mahajan, MD

— **Wednesday, April 3, 2019** —

8:05 AM

Oral Presentation 15
DIETARY PATTERNS AND DEFECATORY SYMPTOMS
IN WOMEN UNDERGOING SURGERY FOR PELVIC
ORGAN PROLAPSE

P. K. Kadam-Halani; S. Sansone; L. A. Arya; H. S. Harvie;
U. Andy

Division of Urogynecology, Department of Obstetrics and
Gynecology, University of Pennsylvania, Philadelphia, PA.

DISCUSSANT: Jeffrey Clemons, MD

8:20 AM

Video Presentation 07
CLEAN CUTS: TIPS AND TRICKS FOR
LAPAROSCOPIC COLPOTOMY

N. M. Abualnadi; M. Louie

Minimally Invasive Gynecologic Surgery, University of
North Carolina-Chapel Hill, Chapel Hill, NC.

8:30 AM

Oral Poster 16A
LONG TERM CLINICAL OUTCOMES FOLLOWING THE
TRANS-OBTURATOR POST-ANAL SLING (TOPAS)
PROCEDURE

W. D. Winkelman^{1,2,3}; V. O. Demtchouk^{1,2,4}; L. Brecher⁴; P.
L. Rosenblatt^{1,2,3}

¹Mount Auburn Hospital, Cambridge, MA, ²Beth Israel
Deaconess Medical Center, Boston, MA, ³Harvard Medical
School, Boston, MA, ⁴Tufts Medical School, Boston, MA.

8:32 AM

Oral Poster 16B
PATIENT REPORTED OUTCOMES OF THE TRANS-
OBTURATOR POST-ANAL SLING (TOPAS)
PROCEDURE

W. D. Winkelman^{1,2,3}; V. O. Demtchouk^{1,2,3}; L. Brecher⁴; P.
L. Rosenblatt^{1,2,3}

¹Mount Auburn Hospital, Cambridge, MA, ²Beth Israel
Deaconess Medical Center, Boston, MA, ³Harvard Medical
School, Boston, MA, ⁴Tufts Medical School, Boston, MA.

8:34 AM

Oral Poster 17
PERIOPERATIVE ADVERSE EVENTS BY ROUTE OF
SURGERY IN PATIENTS UNDERGOING
RECTOVAGINAL FISTULA REPAIR IN THE UNITED
STATES

O. H. Chang; C. E. Bretschneider; C. Unger

Female Pelvic Medicine and Reconstructive Surgery,
Cleveland Clinic Foundation, Cleveland, OH.

— **Wednesday, April 3, 2019** —

- 8:38 AM** **Oral Poster 18**
GEOGRAPHIC VARIATION OF HOSPITAL COSTS AND VOLUME OF FEMALE PELVIC RECONSTRUCTIVE PROCEDURES
R. Wang
OBGYN, BIDMC, Boston, MA.
- 8:42 AM** **Oral Poster Q & A**
- 8:45 AM** **FPRN® Update**
David "Ike" Rahn, MD
- 8:55 AM** **Pelvic Anatomy Group Update**
Audra Jo Hill, MD, and Annetta Madsen, MD
Supported by the John O. L. Delancey Fund
- 9:00 AM** **Oral Presentation 16**
ANATOMY OF CLITORIS AND ASSOCIATED NEUROVASCULAR STRUCTURES: CLINICAL APPLICATIONS TO VULVAR SURGERY
L. A. Jackson¹; A. M. Hare¹; K. Carrick²; J. J. Hamner¹; M. Corton¹
¹Obstetrics and Gynecology, University of Texas Southwestern Medical Center, Dallas, TX, ²Pathology, University of Texas Southwestern Medical Center, Dallas, TX.
DISCUSSANT: Beri Ridgeway, MD
- 9:15 AM** **Video Presentation 08**
A CLITORAL CYST OF "EPIDERMAL" PROPORTIONS
A. DiCarlo-Meacham¹; D. D. Gruber¹; K. L. Dengler¹; A. Snitchler²
¹Urogynecology, Walter Reed National Military Medical Center, Rockville, MD, ²Pathology, Walter Reed National Military Medical Center, Bethesda, MD
- 9:25 AM** **DISTINGUISHED SURGEON AWARD**
Supported by the Donald G. Gallup Fund
Presented by SGS President Rajiv Gala, MD
- 9:40 AM** **PASSING OF THE GAVEL**
Rajiv Gala, MD, and Peter Rosenblatt, MD
- 9:45 AM** **PRESIDENT'S MESSAGE**
Peter Rosenblatt, MD

— **Wednesday, April 3, 2019** —

9:50 AM – 10:30 AM Refreshments/Video Café
Arizona Foyer

10:30 AM - 12:00 PM Eighth Scientific Session
Moderators: Michael Moen, MD and Peter Rosenblatt, MD
Arizona Salons 6-7

10:30 AM Oral Presentation 17
IMPACT OF GENITAL HIATUS SIZE ON ANATOMIC OUTCOMES AFTER MESH-AUGMENTED SACROSPINOUS LIGAMENT FIXATION
M. H. Vaughan¹; L. Giugale²; N. Y. Siddiqui¹; M. S. Bradley²
¹Obstetrics and Gynecology, Duke University, Durham, NC, ²Obstetrics, Gynecology and Reproductive Sciences, University of Pittsburgh, Pittsburgh, PA.

DISCUSSANT: Joan Blomquist, MD

10:45 AM Video Presentation 09
SAFE & EFFECTIVE USE OF MONOPOLAR ENERGY IN EXCISION OF ENDOMETRIOSIS
E. M. Jorgensen¹; M. Mackenzie²
¹OB/GYN, Beth Israel Deaconess Medical Center, Boston, MA, ²Obstetrics & Gynecology, Mount Auburn Hospital, Cambridge, MA.

10:55 AM Oral Poster 19
#UROGYN: WHAT'S TRENDING ON INSTAGRAM?
L. A. Qin¹; D. El-Neemany²; H. Winkler²; D. Shalom²
¹Donald and Barbara Zucker School of Medicine at Hofstra/Northwell, Hempstead, NY, ²Female Pelvic Medicine & Reconstructive Surgery, Northwell Health, Manhasset, NY.

10:59 AM Oral Poster 20
RANDOMIZED TRIAL OF A PATIENT EDUCATION TOOL ABOUT LEIOMYOMA
P. R. Pandya; R. B. Docken; D. P. Matthew; N. O. Sonn; J. Sung; A. Tsambarlis; P. White; L. C. Yang
Obstetrics and Gynecology, Loyola University Medical Center, Maywood, IL.

— **Wednesday, April 3, 2019** —

11:03 AM

Oral Poster 21

CHARACTERIZING ANXIETY AT THE FIRST ENCOUNTER IN WOMEN PRESENTING TO THE UROGYNECOLOGY CLINIC: THE CAFÉ STUDY

T. T. Pham¹; Y. B. Chen²; W. Adams³; B. Wolff²; M. B. Shannon²; E. R. Mueller¹

¹Obstetrics and Gynecology and Urology, Loyola University Medical Center, Maywood, IL, ²Obstetrics and Gynecology, Loyola University Medical Center, Maywood, IL, ³Clinical Research Office, Loyola University Chicago Health Sciences, Maywood, IL.

11:07 AM

Oral Poster Q & A

11:10 AM

Oral Presentation 18

RANDOMIZED PLACEBO-CONTROLLED TRIAL OF ONABOTULINAMTOXINA TRIGGER POINT INJECTIONS FOR MYOFASCIAL PELVIC PAIN

S. G. Dessie^{1,2,3}; E. C. Von Barga^{1,2,3}; M. Haviland^{2,3}; M. R. Hacker^{2,3}; E. A. Elkadry^{1,2,3}

¹Obstetrics and Gynecology, Mount Auburn Hospital, Cambridge, MA, ²Obstetrics and Gynecology, Beth Israel Deaconess Medical Center, Boston, MA, ³Obstetrics, Gynecology, and Reproductive Biology, Harvard Medical School, Boston, MA.

DISCUSSANT: Karolynn Echols, MD

11:25 AM

Video Presentation 10

LAPAROSCOPIC MANAGEMENT OF BLADDER FIBROIDS: SURGICAL TIPS AND TRICKS

C. Ramirez^{1,2}; S. Mansuria¹

¹Obstetrics and Gynecology, Magee-Womens Hospital of University of Pittsburgh Medical Center, Pittsburgh, PA, ²Brooke Army Medical Center, Fort Sam Houston, TX.

— **Wednesday, April 3, 2019** —

- 11:35 AM** **Oral Poster 22**
A COST MINIMIZATION ANALYSIS OF TREATMENT OPTIONS FOR POSTMENOPAUSAL WOMEN WITH DYSURIA.
M. S. Bradley¹; J. P. Shepherd²; R. Beigi³
¹Obstetrics, Gynecology and Reproductive Sciences, Division of Urogynecology, University of Pittsburgh - Magee Womens Hospital, Pittsburgh, PA, ²Department of Obstetrics and Gynecology, Trinity Health of New England, Hartford, CT, ³Obstetrics, Gynecology and Reproductive Sciences, University of Pittsburgh - Magee Womens Hospital, Pittsburgh, PA.
- 11:39 AM** **Oral Poster 23**
ADVERSE CHILDHOOD EXPERIENCES (ACES) IN THE CHRONIC PELVIC PAIN POPULATION
T. E. Krantz; N. L. Andrews; T. Petersen; G. Dunivan; M. Montoya; N. Y. Swanson; C. K. Wenzl; J. R. Zambrano; Y. Komesu
Obstetrics and Gynecology, University of New Mexico, Albuquerque, NM.
- 11:43 AM** **Oral Poster 24**
HISTOLOGICAL AND BIOMECHANICAL CHARACTERISTICS OF PERMANENT AND ABSORBABLE SLING MESH IN A RABBIT MODEL: 3-MONTH TIME POINT
D. El-Neemany¹; D. O'shaughnessy²; D. Grande³; S. Sajjan⁴; C. Jin⁴; N. Kohn³; D. Shalom¹; L. Lind¹; H. Winkler¹
¹Female Pelvic Medicine and Reconstructive Surgery, North Shore University Hospital-Northwell Health, Manhasset, NY, ²Female Pelvic Medicine and Reconstructive Surgery, Northwell Health, Bay Shore, NY, ³Feinstein Institute for Medical Research, Manhasset, NY, ⁴Department of Pathology, Long Island Jewish Hospital - Northwell Health, New Hyde Park, NY.
- 11:47 AM** **Oral Poster Q & A**
- 11:50 AM** **Video Presentation 11**
LAPAROSCOPIC TECHNIQUES FOR ESSURE DEVICE REMOVAL
L. C. Yang; L. McAlarnen; M. McKenna
Obstetrics and Gynecology, Loyola University Medical Center, Maywood, IL.
- 12:00 PM** **Adjourn**

— Video Café —

Videos are available throughout the meeting
(also includes videos from 2013 – 2018 SGS Annual Scientific Meetings)
Arizona Salon 5

Video Café 26

REVISING THE MIDURETHRAL SLING IN THE OFFICE SETTING

J. N. Sosa-Stanley¹; V. Lucente^{2,1}

¹Minimally Invasive Gynecologic Surgery, St. Luke's University Health Network, Allentown, PA, ²Urogynecology, The Institute for Female Pelvic Medicine, Allentown, PA.

Video Café 27

TEACHING TIPS FOR TAKING THE BEGINNER RESIDENT THROUGH THEIR FIRST VAGINAL HYSTERECTOMY

E. Arora; A. Soriano; D. Lee; P. K. Kadam-Halani; L. A. Arya
Division of Urogynecology, Department of Obstetrics and Gynecology, University of Pennsylvania, Philadelphia, PA.

Video Café 28

HOW TO RECOGNIZE AND DE-BULK EXTRUDED URETHRAL BULKING AGENT

A. Tavakoli¹; K. Buono¹; J. Lee²; T. Brueseke¹

¹Obstetrics & Gynecology, University of California Irvine, Orange, CA, ²Kaiser Permanente, Anaheim, CA.

Video Café 29

LEVERAGING THE BREISKY-NAVRATIL RETRACTOR FOR UTERINE AND VAGINAL MANIPULATION

L. K. Newcomb; T. Lee

MIGS, Magee Womens Hospital, UPMC, Pittsburgh, PA.

Video Café 30

APPLICATION OF AN INGUINAL HERNIA REPAIR TECHNIQUE TO VAGINAL RECONSTRUCTION

J. Panza; J. Heft; P. Samimi; D. H. Biller

OBGYN, Vanderbilt University Medical Center, Nashville, TN.

Video Café 31

LAPAROSCOPIC ULTRASOUND DURING MYOMECTOMY

A. Small Layne^{1,2}; J. Pedroso²; M. Gutierrez²

¹Obstetrics and Gynecology, University of Nevada, Las Vegas, Las Vegas, NV, ²Las Vegas Minimally Invasive Surgery, Las Vegas, NV.

— Video Café —

Video Café 32

SINGLE SITE LAPAROSCOPIC APPROACH TO CORNUAL ECTOPIC PREGNANCY

S. Markee; E. Bhattacharyya

OB/GYN, University of Hawaii, Honolulu, HI.

Video Café 33

LAPAROSCOPIC EXCISION OF DEEP INFILTRATING RECTOVAGINAL ENDOMETRIOSIS: TIPS AND TRICKS TO ENSURE A COMPLETE, SAFE EXCISION

J. Friedman; J. Wong; J. Traylor; M. Milad

OBGYN, Northwestern University, Chicago, IL.

Video Café 34

SURGICAL TECHNIQUES IN LAPAROSCOPIC REMOVAL OF OVARIAN FIBROMA

M. Raff; A. A. Adajar

Department of Obstetrics and Gynecology, Rush University Medical Center, Chicago, IL.

Video Café 35

MANAGEMENT OF DIFFICULT BOWEL ADHESIONS DURING LAPAROSCOPIC GYNECOLOGIC SURGERY

N. Tamhane; E. Mikhail

Obstetrics and Gynecology, University of South Florida, Tampa, FL.

Video Café 36

VAGINAL SELF-RETAINING RETRACTOR FOR PELVIC SURGERY

K. E. Jirschele; K. Bochenska; M. Moen

Illinois Urogynecology, Park Ridge, IL.

Video Café 37

A 20-CENTIMETER PERITONEAL INCLUSION CYST PRESENTING AS VAGINAL PROLAPSE

P. Katebi Kashi; K. L. Dengler; G. Stone; K. P. Zeligs; G. S. Rose; J. Welgoss

Ob/Gyn, Inova Medical Campus, McLean, VA.

Video Café 38

CYSTOLITHALOPAXY AND LAPAROSCOPIC RESECTION OF AN ERODED INTRAVESICAL MIDURETHRAL SLING

J. Sassani¹; C. Chermansky²; P. Moalli¹

¹Division of Urogynecology, Magee-Womens Hospital of UPMC, Pittsburgh, PA,

²Department of Urology, Magee-Womens Hospital of UPMC, Pittsburgh, PA.

— Video Café —

Video Café 39

OVARIAN AND UTERINE SUSPENSION IN LAPAROSCOPIC SURGERY

A. Cope; T. Burnett

OB/GYN, Mayo Clinic, Rochester, MN.

Video Café 40

EXCISION OF RECTOVAGINAL ENDOMETRIOSIS AT THE TIME OF HYSTERECTOMY

C. M. Helou; A. Yunker

Department of Obstetrics and Gynecology, Vanderbilt University Medical Center, Nashville, TN.

Video Café 41

TOTAL LAPAROSCOPIC HYSTERECTOMY FOR UTERINE DIDELPHYS WITH LARGE UTERINE FIBROIDS.

M. R. Hoffman¹; A. Wade²

¹OB/Gyn, University of Kentucky, Lexington, KY, ²University of Kentucky College of Medicine, Lexington, KY.

Video Café 42

A RARE CASE OF EPITHELIOID TROPHOBLASTIC TUMOR

A. Melnyk; S. Mansuria

OB/GYN, Magee-Womens Hospital, UPMC, Pittsburgh, PA.

Video Café 43

URETEROLYSIS: PREVENTING URETERAL INJURY DURING ROBOTIC HYSTERECTOMY

K. Clarizio; R. Elkattah

Obstetrics and Gynecology, University of Illinois College of Medicine Peoria, Peoria, IL.

Video Café 44

INTERSTIM: TECHNIQUES TO PREVENT RARE COMPLICATIONS

E. S. Chang; I. C. Prieto; N. Tamhane; A. M. Wyman; K. A. Greene; R. Bassaly

Obstetrics & Gynecology, University of South Florida, Tampa, FL.

Video Café 45

ROBOTIC URETERONEOCYSTOSTOMY

A. Werth; B. Vakili

Ob/Gyn, Christiana Care, Wilmington, DE.

— Video Café —

Video Café 46

LAPAROSCOPIC RESECTION OF LEIOMYOMATOSIS PERITONEALIS DISSEMINATA

C. Wu; C. Marfori

MIGS, George Washington University, Arlington, VA.

Video Café 47

ROBOT-ASSISTED SINGLE-SITE MODIFIED RADICAL HYSTERECTOMY WITH BILATERAL SENTINEL PELVIC LYMPHADENECTOMY AND MAPPING FOR ENDOMETRIAL CARCINOMA

A. A. Jackson; P. Katebi Kashi; E. K. Welch; G. S. Rose

OBGYN, Inova Fairfax Hospital, Falls Church, VA.

Video Café 48

SONOGRAPHIC EVALUATION OF THE MIDURETHRAL SLING

P. Moore

Obstetrics and Gynecology, University of Mississippi Medical Center, Jackson, MS.

Video Café 49

SURGICAL ASSESSMENT OF CHRONIC PELVIC PAIN

N. Mahnert

Obstetrics and Gynecology, University of Arizona Phoenix, Phoenix, AZ.

Video Café 50

LAPAROSCOPIC RADICAL EXCISION OF DEEP INFILTRATING ENDOMETRIOSIS: SUCCESS WITH A MULTIDISCIPLINARY TEAM

N. Tamhane¹; J. E. Sanchez²; E. Mikhail¹

¹Obstetrics and Gynecology, University of South Florida, Tampa, FL, ²Division of Colorectal Surgery, University of South Florida Morsani College of Medicine, Tampa, FL.

Video Café 51

ROBOT ASSISTED REPAIR OF VESICO-UTERO/CERVICO-VAGINAL FISTULA

M. Wells¹; P. Wang¹; V. Martinelli¹; M. Mesbah¹; G. Lazarou²; f. nezhat¹

¹OBGYN, NYU Winthrop, Mineola, NY, ²Urogynecology, NYU Winthrop Hospital, Mineola, NY.

Video Café 52

TECHNIQUES TO OPTIMIZE PERITONEAL DISSECTION IN ROBOTIC SURGERY

M. Islam; S. Behbehani; P. Magtibay; J. F. Magrina

Gynecology, Mayo Clinic, Phoenix, AZ.

— Video Café —

Video Café 53

LABIA MINORA HYPERTROPHY IN MONOZYGOTIC TWINS: EMBRYOLOGY, DEFINITION, AND SURGICAL MANAGEMENT

C. Crowder; K. Buono; F. L. Lane

UC Irvine, Monrovia, CA.

Video Café 54

PEDIATRIC VAGINOPLASTY WITH EXTRACELLULAR MATRIX GRAFT AUGMENTATION

A. W. Gillingham¹; J. Geynisman¹; O. Brown¹; K. Kenton¹; S. A. Collins¹; C. Lewicky-Gaupp¹; M. Reynolds²; M. G. Mueller¹

¹Female Pelvic Medicine and Reconstructive Surgery, Northwestern University, Chicago, IL, ²Pediatric Surgery, Ann & Robert H. Lurie Children's Hospital of Chicago, Chicago, IL.

Video Café 55

ROBOT-ASSISTED MULTI-PORT HYSTEROTOMY WITH RESECTION OF CESAREAN SCAR ECTOPIC PREGNANCY INVOLVING THE CERVIX AND METROPLASTY

E. K. Welch; P. Katebi Kashi; A. A. Jackson; G. S. Rose

OBGYN, Inova Fairfax Hospital, Falls Church, VA.

Video Café 56

ROBOTIC TELEMENTORING: EXPANDING THE REACH OF ADVANCED SURGICAL EXPERTISE

A. M. Artsen¹; U. Duvvuri²; M. J. Bonidie¹

¹Obstetrics and Gynecology, University of Pittsburgh Medical Center, Pittsburgh, PA, ²Department of Otolaryngology, University of Pittsburgh, Pittsburgh, PA.

Video Café 57

2 PORT LAPAROSCOPIC HYSTERECTOMY: SAFE, FEASIBLE, AND PRACTICAL

C. Marfori; C. Wu

MIGS, George Washington University, Arlington, VA.

Video Café 58

DEVELOPMENT OF A PORTABLE, LOW-TECH VERESS ENTRY SIMULATION MODEL

J. T aylor; J. Friedman; S. Tsai; A. Chaudhari

OBGYN, Northwestern University Feinberg School of Medicine, Chicago, IL.

— Video Café —

Video Café 59

SURGICAL MANAGEMENT OF ACQUIRED CHRONIC RECTOVAGINAL CLOACAL DEFECT

L. M. Kissane; T. P. Hoke; H. E. Richter; A. C. Ballard

Female Pelvic Medicine and Reconstructive Surgery, University of Alabama Birmingham, Birmingham, AL.

Video Café 60

OUTPATIENT TOTAL LAPAROSCOPIC HYSTERECTOMY FOR TREATMENT OF CESAREAN SCAR ECTOPIC PREGNANCY

L. Young; K. Kasper

Obstetrics & Gynecology, Indiana University Health, Indianapolis, IN.

Video Café 61

ROBOTIC-ASSISTED DEBULKING OF PELVIC AND PARAAORTIC LYMPH NODES

M. AlHilli; C. M. Michener

Cleveland Clinic, Cleveland, OH.

Video Café 62

ROBOTIC-ASSISTED SACROCERVICOPEXY MESH REMOVAL AND TRACHELECTOMY

A. D. Tran; D. O'Shaughnessy; P. Finamore

Urogynecology, Northwell, White Plains, NY.

Video Café 63

ROBOTIC ASSISTED SIGMOID VAGINOPLASTY IN AN ADOLESCENT GIRL WITH VAGINAL AGENESIS

D. Mounir; S. Pai; D. Antosh

FPMRS, Houston Methodist Hospital, Houston, TX.

Video Café 64

PERFORMING THE PELVIC ORGAN PROLAPSE QUANTIFICATION SYSTEM EXAM: A MODERN UPDATE

J. Fitzgerald¹; J. F. Pennycuff¹; J. White²; J. Davitt¹; C. Iglesia¹

¹Female Pelvic Medicine and Reconstructive Surgery, Georgetown University School of Medicine/MedStar Health, District of Columbia, WA, ²Georgetown University School of Medicine/MedStar Health, District of Columbia, WA.

Video Café 65

NAVIGATING DIFFICULT HYSTEROSCOPY DUE TO MULLERIAN ANOMALIES

A. Dave

Gynecologic Surgery, Carondelet Medical Group, Tucson, AZ.

— *Video Café* —

Video Café 66

LAPAROSCOPIC VESICOVAGINAL FISTULA REPAIR WITH LEFT URETERAL REIMPLANTATION

R. Perez Vidal; M. Vazquez; J. Ponce Traverso; L. Assenza; P. Bernardiner; V. Montuoso

Gynecology, Hospital Italiano, Buenos Aires, Buenos Aires, Argentina.

Video Café 67

CAN YOU DO THIS HYSTERECTOMY VAGINALLY

L. D. Kammire; S. Thompson

Ob-Gyn, Wake Forest School of Medicine, Winston Salem, NC.

— *Non-Oral Posters* —

Non-Oral Poster 52 – Non Oral Poster 103
Available on Monday, April 1, 2019 6:30 AM – 3:30 PM

Oral Poster 01 – Oral Poster 24
Non-Oral Poster 25 – Non-Oral Poster 51
Available on Tuesday, April 2, 2019 6:30 AM – Wednesday, April 3, 2019 noon
Arizona Foyer

Non-Oral Poster 25

PESSARY USE AND SEVERITY OF PELVIC ORGAN PROLAPSE OVER TIME: A RETROSPECTIVE STUDY

S. S. Boyd¹; K. Propst¹; D. M. O'Sullivan²; P. Tulikangas¹

¹Division of FPMRS, Hartford Hospital, Hartford, CT, ²Research Administration, Hartford Hospital, Hartford, CT.

Non-Oral Poster 26

EFFECT OF AN ATTENDING MENTORING PROGRAM ON PHYSICIAN CONFIDENCE IN PERFORMING LAPAROSCOPIC AND VAGINAL HYSTERECTOMIES

J. Heft; J. Panza; R. Alvarez; R. R. Dmochowski; C. W. Zimmerman
Vanderbilt University, Nashville, TN.

Non-Oral Poster 27

PILOT STUDY: INVESTIGATING ORAL AGENTS FOR URINE STAINING TO FACILITATE INTRAOPERATIVE OBSERVATION OF URETERAL JETS

R. F. Stanley

Obstetrics and Gynecology, Texas Tech University Health Sciences Center, Lubbock, TX.

Non-Oral Poster 28

INCIDENCE AND PREDICTORS OF EXPLANTATION OF SACRAL NEUROMODULATOR IN A SINGLE URBAN MEDICAL CENTER

W. Chong¹; P. Hua²; B. Gaigbe-Togbe¹; J. Overbey²; C. Ascher-Walsh¹

¹Obstetrics, Gynecology and Reproductive Science, Icahn School of Medicine/Mount Sinai Medical Center, New York, NY, ²Department of Population Health Science and Policy, Icahn School of Medicine at Mount Sinai, New York, NY.

Non-Oral Poster 29

OVOTESTICULAR DISORDER OF SEXUAL DEVELOPMENT: A CASE REPORT

S. Kwon¹; C. Burks²; J. Freed⁴; J. Novo³; D. El-Neemany¹; E. Kocjancic⁵

¹Female Pelvic Medicine and Reconstructive Surgery, North Shore University Hospital-Northwell Health, Manhasset, NY, ²Reproductive Endocrinology and Infertility, Case Western Reserve University, Cleveland, OH, ³Northwestern University, Chicago, IL, ⁴Mount Sinai, New York, NY, ⁵University of Illinois, Urbana-Champaign, IL.

— *Non-Oral Posters* —

Non-Oral Poster 30

CHARACTERISTICS ASSOCIATED WITH PROLONGED LENGTH OF STAY AFTER MYOMECTOMY FOR UTERINE FIBROIDS

C. G. Smith¹; D. Sharma¹; D. Davenport²; M. R. Hoffman³

¹Obstetrics & Gynecology, University of Kentucky, Lexington, KY, ²Department of Surgery, University of Kentucky, Lexington, KY, ³Division of Gynecologic Subspecialties, Department of Obstetrics & Gynecology, University of Kentucky, Lexington, KY.

Non-Oral Poster 31

MANAGEMENT OF ENDOMETRIAL POLYPS WITH AND WITHOUT THE INTRAUTERINE MORCELLATOR

L. A. Westerfield²; H. H. Yuen¹; J. L. Whiteside¹

¹Division of Female Pelvic Medicine and Reconstructive Surgery, University of Cincinnati College of Medicine, Cincinnati, OH, ²Obstetrics and Gynecology, University of Cincinnati College of Medicine, Cincinnati, OH.

Non-Oral Poster 32

INCIDENCE AND RISK FACTORS OF EARLY POST-OPERATIVE SMALL BOWEL OBSTRUCTION IN PATIENTS UNDERGOING HYSTERECTOMY FOR BENIGN INDICATIONS

D. Sheyn¹; C. E. Bretschneider²; S. T. Mahajan¹; B. Ridgeway²; A. Davenport³; R. R. Pollard³

¹Ob/gyn, university hospitals case medical center, Cleveland, OH, ²OB/Gyn, Cleveland Clinic, Cleveland, OH, ³OB/Gyn, MetroHealth Medical Center, Cleveland, OH.

Non-Oral Poster 33

CEREBRAL SMALL VESSEL ISCHEMIC DISEASE AND RESPONSE TO ANTIMUSCARINIC MEDICATION FOR OVERACTIVE BLADDER

D. Sheyn¹; A. Hijaz²; S. T. Mahajan¹; S. A. El-Nashar¹; G. Chapman¹; J. Mangel³

¹Ob/Gyn, University Hospitals Case Medical Center, Cleveland, OH, ²Urology, UHCCM, Cleveland, OH, ³OB/Gyn, MetroHealth Medical Center, Cleveland, OH.

Non-Oral Poster 34

UNILATERAL SACROSPINOUS LIGAMENT HYSTEROPEXY: A SINGLE-CENTER EXPERIENCE

D. J. Sanderson; J. Matloubieh; G. M. Buchsbaum

OB/GYN, University of Rochester Medical Center, Rochester, NY.

— *Non-Oral Posters* —

Non-Oral Poster 35

COMPARISON OF 30-DAY COMPLICATION BETWEEN MYOMECTOMY AND TOTAL HYSTERECTOMY FOR THE TREATMENT OF UTERINE FIBROIDS IN WOMEN OLDER THAN AGE 40

L. Griebel¹; D. Sheyn²; C. E. Bretschneider³; C. S. Ninivaggio³; S. T. Mahajan²; M. Billow¹

¹OBGYN, University Hospitals Cleveland Medical Center, University Heights , OH, ²Female Pelvic Medicine and Reconstructive Surgery, University Hospitals Cleveland Medical Center, Cleveland, OH, ³OBGYN , University of New Mexico Health Sciences Center, Albuquerque , NM.

Non-Oral Poster 36

PERIOPERATIVE ADVERSE EVENTS IN WOMEN OVER AGE 65 UNDERGOING ROBOT-ASSISTED LAPAROSCOPIC SACROCOLPOPEXY

C. X. Hong¹; P. K. Kadam-Halani¹; N. Gutkind²; H. S. Harvie¹; L. A. Arya¹; U. U. Andy¹

¹Obstetrics and Gynecology, University of Pennsylvania, Philadelphia, PA, ²Perelman School of Medicine, University of Pennsylvania, Philadelphia, PA.

Non-Oral Poster 37

TOWARDS REDUCING ADULT FEMALE URINARY INCONTINENCE (UI) BURDEN: OPPORTUNITIES TO IMPROVE UI GUIDELINES

S. Lenger¹; C. Chu¹; C. Ghetti¹; H. H. Lai¹; A. Hardi¹; A. Thakur²; J. Lowder¹; S. Sutcliffe¹

¹Washington University in St. Louis School of Medicine, St. Louis, MO, ²Washington University in St. Louis, St. Louis, MO.

Non-Oral Poster 38

PATIENT PREFERENCE RESPONSES TO ENCOUNTERS WITH FMRS SURGEONS (PREFER)

T. P. Hoke¹; A. A. Berger²; C. C. Pan³; L. A. Jackson⁴; W. D. Winkelman^{5,9,10}; R. High⁶; K. A. Volpe⁷; C. P. Lin⁸; H. E. Richter¹

¹Urogynecology and Pelvic Reconstructive Surgery, University of Alabama at Birmingham, Birmingham, AL, ²Female Pelvic Medicine and Reconstructive Surgery, University of California, San Diego, La Jolla, CA, ³Female Pelvic Medicine and Reconstructive Surgery, Indiana University School of Medicine, Indianapolis, IN, ⁴Obstetrics and Gynecology, University of Texas Southwestern Medical Center, Dallas, TX, ⁵Female Pelvic Medicine and Reconstructive Surgery, Mount Auburn Hospital, Boston, MA, ⁶Female Pelvic Medicine and Reconstructive Surgery, Baylor Scott & White Health, Temple, TX, ⁷Female Pelvic Floor and Reconstructive Surgery, University of Southern California, Los Angeles, CA, ⁸Center for Clinical and Translational Science , University of Alabama at Birmingham, Birmingham, AL, ⁹Beth Israel Deaconess Medical Center, Boston, MA, ¹⁰Harvard Medical School, Boston, MA.

— *Non-Oral Posters* —

Non-Oral Poster 39

DOES SPECIALIZATION IN FEMALE PELVIC MEDICINE AND RECONSTRUCTIVE SURGERY AFFECT PROCEDURE TYPE FOR VAGINAL REPAIR OF PELVIC ORGAN PROLAPSE

D. Sheyn¹; C. E. Bretschneider³; J. Mangel²; S. A. El-Nashar¹; A. Hijaz⁴; J. W. Henderson⁴; S. T. Mahajan¹

¹Ob/gyn, university hospitals case medical center, Cleveland, OH, ²MetroHealth Medical Center, Cleveland, OH, ³Ob/gyn, CCF, Cleveland, OH, ⁴Urology, UHCMC, Cleveland, OH.

Non-Oral Poster 40

UTILITY OF PREOPERATIVE LABORATORY EVALUATION IN PATIENTS WITHOUT SIGNIFICANT MEDICAL COMORBIDITIES UNDERGOING HYSTERECTOMY FOR BENIGN INDICATIONS

S. Sears²; C. E. Bretschneider³; J. Mangel²; S. A. El-Nashar¹; S. T. Mahajan¹; D. Sheyn¹

¹Ob/gyn, university hospitals case medical center, Cleveland, OH, ²MetroHealth Medical Center, Cleveland, OH, ³CCF, Cleveland, OH.

Non-Oral Poster 41

CONTAMINATED MID-STREAM URINE SPECIMENS IN WOMEN WITH PELVIC ORGAN PROLAPSE

E. Arora¹; A. Soriano¹; S. Sansone²; L. A. Arya¹; U. U. Andy¹

¹Division of Urogynecology, Department of Obstetrics and Gynecology, University of Pennsylvania, Philadelphia, PA, ²Department of Obstetrics and Gynecology, University of Pennsylvania, Philadelphia, PA.

Non-Oral Poster 42

MILESTONE FEEDBACK AND MYTIPREPORT: IMPLEMENTATION AND CONSTRUCT VALIDITY ASSESSMENT

K. Husk; C. Field; A. Connolly

Obstetrics & Gynecology, Division of Urogynecology, University of North Carolina, Chapel Hill, Chapel Hill, NC.

Non-Oral Poster 43

CITATION CLASSICS: THE 100 MOST CITED ARTICLES IN FEMALE PELVIC MEDICINE AND RECONSTRUCTIVE SURGERY

A. Gupta¹; B. Kennedy²; K. V. Meriwether¹; S. L. Francis¹; O. Cardenas-Trowers¹; R. Stewart¹

¹Female Pelvic Medicine and Reconstructive Surgery, University of Louisville, Louisville, KY, ²Obstetrics & Gynecology, University of Louisville, Louisville, KY.

— *Non-Oral Posters* —

Non-Oral Poster 44

PATIENT DISCHARGE PRIOR TO SPONTANEOUS VOID IN THE OUTPATIENT GYNECOLOGIC SURGERY SETTING

P. Samimi¹; M. T. Siedhoff²; N. Greene²; K. Wright²

¹Obstetrics and Gynecology, Vanderbilt University, Nashville, TN, ²Obstetrics and Gynecology, Cedars-Sinai Medical Center, Los Angeles, CA.

Non-Oral Poster 45

OPIATE USE IS ASSOCIATED WITH INCREASED RISK OF TREATMENT FAILURE WHEN USING ANTIMUSCARINICS FOR OVERACTIVE BLADDER

G. Chapman^{1,2,3}; S. T. Mahajan^{1,2}; J. Mangel^{1,3}; S. A. El-Nashar^{1,2}; A. Hijaz^{1,2}; D. Sheyn^{1,2,3}

¹Division of Female Pelvic Medicine and Reconstructive Surgery, Case Western Reserve University, Cleveland, OH, ²University Hospitals Cleveland Medical Center, Cleveland, OH, ³MetroHealth Medical Center, Cleveland, OH.

Non-Oral Poster 46

INCIDENCE AND TIMING OF REPEAT INTRADETRUSOR ONABOTULINUM TOXIN AND ASSOCIATED FACTORS

L. K. Pandya¹; E. Hade²; P. E. Smith¹; S. Nekkanti¹; A. Hundley¹; C. Hudson¹

¹Obstetrics and Gynecology, The Ohio State University Wexner Medical Center, Columbus, OH, ²Department of Biomedical Informatics, The Ohio State University, Columbus, OH.

Non-Oral Poster 47

POWER MORCELLATION IN LAPAROSCOPIC SACROCERVICOPEXY WITH SUPRACERVICAL HYSTERECTOMY: A RETROSPECTIVE REVIEW OF UTERINE PATHOLOGY

S. E. Andiman; B. J. Roser; C. Ascher-Walsh

Department of Obstetrics, Gynecology and Reproductive Science, Icahn School of Medicine at Mount Sinai, New York, NY.

Non-Oral Poster 48

MAXIMUM URETHRAL CLOSURE PRESSURE ANALYSIS BEFORE AND AFTER TOTAL SLING REMOVAL

R. Yoon; A. Futterman; E. Wegleitner; S. C. Wood; D. K. Veronikis

OB/GYN, Mercy Hospital St. Louis, St. Louis, MO.

— Non-Oral Posters —

Non-Oral Poster 49

PERIOPERATIVE COMPLICATIONS IN MINIMALLY INVASIVE SACROCOLPOPEXY VERSUS TRANSVAGINAL MESH IN THE MANAGEMENT OF VAULT PROLAPSE: AN ANALYSIS OF A NATIONAL MULTI-INSTITUTIONAL DATASET

C. K. Kisby¹; J. A. Occhino¹; K. Bews³; E. Habermann³; B. J. Linder^{1,2}

¹Female Pelvic Medicine and Reconstructive Surgery, Mayo Clinic, Rochester, MN, ²Urology, Mayo Clinic, Rochester, MN, ³Mayo Clinic, Rochester, MN.

Non-Oral Poster 50

PELVIC MRI MEASUREMENTS OF ESTIMATED LEVATOR ANI SUBTENDED VOLUME AND CORRELATION TO AGING LEVATOR ANI MUSCLE TISSUE

A. M. Wyman¹; J. P. Tanner²; K. A. Greene¹; E. Jackson¹; I. C. Prieto¹; E. Chang¹; L. Hoyte³; R. Bassaly¹

¹Urogynecology and Female Reconstructive Surgery, University of South Florida, Tampa, FL, ²University of South Florida, Tampa, FL, ³Pelvic Floor Institute, Tampa, FL.

Non-Oral Poster 51

PELVIC MRI MEASUREMENTS OF ESTIMATED LEVATOR ANI SUBTENDED VOLUME AND CORRELATION TO INCREASING BODY MASS INDEX

A. M. Wyman¹; J. P. Tanner²; R. Bassaly¹; E. Jackson¹; I. C. Prieto¹; L. Hoyte³; E. Chang¹; K. A. Greene¹

¹Urogynecology and Female Reconstructive Surgery, University of South Florida, Tampa, FL, ²University of South Florida, Tampa, FL, ³Pelvic Floor institute, Tampa, FL.

Non-Oral Poster 52

DOES THE INTEGRATION OF PELVIC EXAM SIMULATION INTO STANDARDIZED OB/GYN MEDICAL STUDENT CLERKSHIP ORIENTATION IMPROVE STUDENT CONFIDENCE WITH PELVIC EXAMS?

A. K. Dubin; C. Arora; A. Advincula

Gynecologic Special Surgery, Columbia University, New York, NY.

Non-Oral Poster 53

MISCLASSIFICATION OF FRAILTY IN AN OUTPATIENT UROGYNECOLOGIC POPULATION

J. Shinnick; C. A. Raker; V. Sung

Department of Obstetrics and Gynecology, Women & Infants Hospital, Brown University, Providence, RI.

— *Non-Oral Posters* —

Non-Oral Poster 54

THE EFFECT OF TOILETING BEHAVIOR IN UROFLOW CURVES IN YOUNG HEALTHY NULLIPAROUS WOMEN

O. F. Duenas; R. Shapiro; M. Matta; K. Fuller
OB/GYN, West Virginia University, Morgantown, WV.

Non-Oral Poster 55

PILOT STUDY ASSESSING THE PREVALENCE OF *SCHISTOSOMIASIS HAEMATOBIIUM* AMONG TANZANIAN OBSTETRIC FISTULA PATIENTS AND POTENTIAL IMPACT OF INFECTION ON FISTULA CHARACTERISTICS AND SURGICAL OUTCOMES

L. Staples¹; A. Browning³; F. Mbise³; J. Fischer¹; A. Bangdiwala¹; K. Chrouser²
¹Obstetrics, Gynecology and Women's Health, University of Minnesota, Minneapolis, MN, ²Urology, University of Michigan, Ann Arbor, MI, ³Selian Lutheran Hospital, Arusha, Tanzania, United Republic of.

Non-Oral Poster 56

COMPARATIVE ANALYSIS OF ATTITUDE, KNOWLEDGE, AND RECOLLECTION OF PREOPERATIVE COUNSELING REGARDING PELVIC MESH AMONG WOMEN WITH OR WITHOUT A MESH-RELATED COMPLICATION

D. Hobson¹; C. L. Kinman²; J. T. Gaskins³; S. L. Francis¹; C. McKenzie⁴; R. Stewart¹; A. Gupta¹; K. V. Meriwether¹

¹Division of Female Pelvic Medicine and Reconstruction Surgery, University of Louisville, Louisville, KY, ²Baylor Scott & White Medical Center, Irving, TX, ³Department of Bioinformatics & Biostatistics, University of Louisville School of Public Health and Information Sciences, Louisville, KY, ⁴Department of Obstetrics & Gynecology, NHRMC, Wilmington, NC.

Non-Oral Poster 57

HYSTERECTOMY OUTCOMES BY SURGEON TRAINING

P. Overcarsh; A. Yunker
OB/GYN, Vanderbilt University, Nashville, TN.

Non-Oral Poster 58

TRENDS IN STRESS URINARY INCONTINENCE SURGERY AMONG WOMEN IN THE UNITED STATES, 2005-2016

E. C. Sappenfield¹; D. M. O'Sullivan²; P. Tulikangas¹

¹Urogynecology, Hartford Hospital, Hartford, CT, ²Research Administration, Hartford Hospital, Hartford, CT.

— *Non-Oral Posters* —

Non-Oral Poster 59

ASSOCIATING GENITAL HIATUS SIZE WITH LONG-TERM OUTCOMES AFTER APICAL SUSPENSION

A. M. Hill¹; E. Yook²; B. Smith¹; R. N. Pauls¹

¹Female Pelvic Medicine and Reconstructive Surgery, Trihealth Good Samaritan, Cincinnati, OH, ²Hatton Research Department, Good Samaritan Hospital, Cincinnati, OH.

Non-Oral Poster 60

OBSTETRIC ANAL SPHINCTER INJURY BREAKDOWN: IS EARLY REPAIR SUCCESSFUL?

C. Lewicky-Gaup; M. Tavathia; M. Mueller; S. Collins; K. Kenton
Obstetrics and Gynecology, Northwestern University, Winnetka, IL.

Non-Oral Poster 61 WITHDRAWN

Non-Oral Poster 62

ROBOTIC-ASSISTED LAPAROSCOPY VERSUS CONVENTIONAL LAPAROSCOPY FOR THE TREATMENT OF ENDOMETRIOSIS IN NEW YORK STATE, 2009-2016

L. Rosen; M. Finkelstein; K. Murphy; S. S. Fenske; V. Kolev; C. Ascher-Walsh; K. Zakashansky
OB/GYN, Mount Sinai, New York, NY.

Non-Oral Poster 63 WITHDRAWN

Non-Oral Poster 64

SATISFACTION AND COMPREHENSION AFTER INFORMED CONSENT IN SPANISH-SPEAKING PATIENTS UNDERGOING GYNECOLOGIC SURGERY

P. A. Maldonado; J. Robb; S. Sanchez; C. Doodoo; V. T. Mallett
OB/GYN, Texas Tech University Health Sciences Center El Paso, El Paso, TX.

Non-Oral Poster 65

INFORMED CONSENT FOR GYNECOLOGIC SURGERY: PATIENT AND PROVIDER PRIORITIES

P. A. Maldonado; C. Wisecup; S. Sanchez; Z. L. De La Mora Mendoza; I. V. Mallawaarachchi; V. T. Mallett
OB/GYN, Texas Tech University Health Sciences Center El Paso, El Paso, TX.

Non-Oral Poster 66

DO WE NEED TO TEACH BASIC SURGICAL SKILLS?

S. Lozo; C. Botros; A. Garni-Kane; A. Datta; S. Senapati
OB/GYN, Northshore University Health System, Chicago, IL.

— *Non-Oral Posters* —

Non-Oral Poster 67

LAPAROSCOPIC-ASSISTED MYOMECTOMY WITH UTERINE ARTERY LIGATION AT THE ORIGIN: OUTCOMES FROM A SERIES OF 184 CASES

P. Mackoul; N. Danilyants; L. van der Does; L. Haworth; N. Kazi
Tower Surgical Partners, Rockville, MD.

Non-Oral Poster 68

SURGICAL SITE INFECTION AFTER LAPAROSCOPIC HYSTERECTOMY

O. Brown; J. Geynisman-Tan; A. W. Gillingham; S. A. Collins; C. Lewicky-Gaupp; K. Kenton; M. G. Mueller
Obstetrics and Gynecology, Northwestern University, Chicago, IL.

Non-Oral Poster 69

COMPLICATIONS FOLLOWING INCIDENTAL APPENDECTOMY AT TIME OF HYSTERECTOMY FOR BENIGN INDICATIONS

C. E. Bretschneider¹; D. Sheyn²; E. R. Davidson¹; M. Dassel¹
¹Ob/Gyn & Women's Health Institute, Cleveland Clinic, Cleveland, OH, ²University Hospitals, Cleveland, OH.

Non-Oral Poster 70

LAPAROSCOPIC-ASSISTED MYOMECTOMY WITH REVERSIBLE UTERINE ARTERY OCCLUSION: OUTCOMES FROM A SERIES OF 404 CASES

P. Mackoul; N. Danilyants; L. van der Does; L. Haworth; N. Kazi
Tower Surgical Partners, Rockville, MD.

Non-Oral Poster 71

RELATIONSHIP BETWEEN ANTERIOR VAGINAL WALL PROLAPSE AND DETRUSOR CONTRACTILITY

S. Sansone; H. Ryles; L. A. Arya; H. S. Harvie
Obstetrics & Gynecology, Hospital of the University of Pennsylvania, Philadelphia, PA.

Non-Oral Poster 72

CHARACTERISTICS OF OPIOID USERS UNDERGOING SURGERY FOR PELVIC ORGAN PROLAPSE

D. A. Leach¹; E. Habermann²; A. E. Glasgow²; J. A. Occhino¹
¹Division of Gynecologic Surgery, Mayo Clinic, Rochester, MN, ²Robert D. and Patricia E. Kern Center for the Science of Health Care Delivery, Mayo Clinic, Rochester, MN.

— *Non-Oral Posters* —

Non-Oral Poster 73

IMPACT OF REFRACTORY URGENCY URINARY INCONTINENCE TREATMENT ON BOWEL AND SEXUAL FUNCTION

A. Uduak¹; C. L. Amundsen²; E. Honeycutt³; A. Markland⁴; G. Dunivan⁵; K. Dyer⁶; N. Korbly⁷; M. S. Bradley⁸; S. Vasavada⁹; D. Mazloomdoost¹⁰; S. Thomas³

¹Obstetrics & Gynecology, University of Pennsylvania School of Medicine, Philadelphia, PA, ²Obstetrics and Gynecology, Duke University, Durham, NC, ³RTI, Research Triangle, NC, ⁴Department of Medicine, University of Alabama, Birmingham, NC, ⁵Obstetrics and Gynecology, University of New Mexico, Albuquerque, NM, ⁶Obstetrics and Gynecology, Kaiser Permanente, San Diego, CA, ⁷Obstetrics and Gynecology, Alpert Medical School of Brown University, Providence, RI, ⁸Obstetrics and Gynecology, University of Pittsburgh, Pittsburgh, PA, ⁹Urology, Cleveland Clinic, Cleveland, OH, ¹⁰The Eunice Kennedy Shriver National Institute of Child Health and Human Development, Bethesda, MD.

Non-Oral Poster 74

ALTERNATIVE APPROACHES TO TRADITIONAL RECTAL PROLAPSE REPAIR IN CONJUNCTION WITH VAGINAL PROLAPSE SURGERY

S. L. Wallace; E. R. Sokol

Obstetrics and Gynecology, Stanford University Hospital, Menlo Park, CA.

Non-Oral Poster 75

EFFECTIVENESS OF BOTULINUM TOXIN INJECTION TO THE PELVIC FLOOR FOR TREATMENT OF PELVIC FLOOR MYOFASCIAL PAIN IN WOMEN: A SYSTEMATIC REVIEW AND META-ANALYSIS

M. Meister; A. Brubaker; S. Sutcliffe; J. Lowder

Obstetrics & Gynecology, Washington University in St. Louis, Saint Louis, MO.

Non-Oral Poster 76

COMPARISON OF ELECTRICAL PROPERTIES BETWEEN TUMOR-BEARING AND NON TUMOR-BEARING UTERUS AT THE TIME OF HYSTERECTOMY

S. Gupta¹; A. Vargas²; G. Saulnier³; J. Newell⁴; R. Kelley¹

¹Obstetrics and Gynecology, Emory University, Atlanta, GA, ²Mathematics, Rensselaer Polytechnic Institute, Troy, NY, ³College of Engineering and Applied Sciences, University at Albany –SUNY, Albany, NY, ⁴Biomedical Engineering, Rensselaer Polytechnic Institute, Troy, NY.

Non-Oral Poster 77

ROUTINE POSTOPERATIVE LABORATORY TESTING IN PELVIC RECONSTRUCTIVE SURGERY: NECESSITY OR HABIT?

T. Igou¹; T. S. Dunn^{1,2}; M. Bork¹; M. Savarese¹

¹Rocky Vista University College of Osteopathic Medicine, Arvada, CO, ²Foothills Urogynecology, Denver, CO.

— *Non-Oral Posters* —

Non-Oral Poster 78

CLINICAL AND REPRODUCTIVE OUTCOME OF PATIENTS WITH LAPAROSCOPIC MANAGEMENT OF INTERSTITIAL PREGNANCY

M. Mara²; M. Andrasova¹; B. Boudova²

¹Obstetrics and Gynecology, Charles University in Prague, Prague, Prague 2, Czechia, ²Center for Minimally Invasive Surgery, Department of Obstetrics and Gynecology, General Faculty Hospital and 1st Medical Faculty of Charles University, Prague, Czechia.

Non-Oral Poster 79

FACTORS ASSOCIATED WITH OPIOID PRESCRIPTION REFILLS AFTER FEMALE PELVIC RECONSTRUCTIVE SURGERY

A. S. Ramaseshan¹; L. Clark¹; E. Tunitsky¹; D. M. O'Sullivan²; P. Tulikangas¹

¹Division of Female Pelvic Medicine and Reconstructive Surgery, Hartford Hospital, Hartford, CT, ²Department of Research Administration, Hartford HealthCare, Hartford, CT.

Non-Oral Poster 80

UTEROSACRAL VAULT SUSPENSION AT THE TIME OF HYSTERECTOMY: LAPAROSCOPIC VERSUS VAGINAL APPROACH

S. Houlihan¹; S. Kim-Fine²; C. Birch²; S. Tang²; E. Brennand²

¹Obstetrics and Gynecology, University of British Columbia, Vancouver, British Columbia, Canada, ²Obstetrics and Gynecology, University of Calgary, Calgary, Alberta, Canada.

Non-Oral Poster 81

MODE OF DELIVERY FOLLOWING PROLAPSE SURGERY: A CASE SERIES

K. Buono¹; A. Novin²; E. Whitcomb³

¹FPMRS, University of California Irvine, Orange, CA, ²OBGyn, Kaiser Permanente Los Angeles, Los Angeles, CA, ³FPMRS, Southern California Permanente Medical Group, Irvine, CA.

Non-Oral Poster 82

BLADDER ARITHMETIC: CAN SUBTRACTION HELP DETERMINE THE TRUE URINARY MICROBIOME?

M. G. Mueller¹; J. Geynisman¹; W. Arnold²; K. Kenton¹; M. Tavathia¹; J. Gilbert²

¹FPMRS, Northwestern University Feinberg School of Medicine, Chicago, IL, ²University of Chicago, Chicago, IL.

— *Non-Oral Posters* —

Non-Oral Poster 83

ANALYSIS OF PUBLICATION PRODUCTIVITY FOR FEMALE PELVIC MEDICINE AND RECONSTRUCTIVE SURGEONS IN THE UNITED STATES

T. Muffly¹; A. Khorshid²; J. Gonzalez²; G. R. Mooney¹

¹Department of Obstetrics and Gynecology, Denver Health and Hospital Authority, Denver, CO, ²University of Colorado School of Medicine, Aurora, CO.

Non-Oral Poster 84

NEEDS ASSESSMENT FOR LOWER URINARY TRACT INJURY CURRICULUM FOR FPMRS FELLOWSHIPS

M. G. Mueller¹; H. Ricciotti²; K. Kenton¹

¹FPMRS, Northwestern University Feinberg School of Medicine, Chicago, IL, ²OB/GYN, Beth Israel Deaconess Medical Center, Boston, MA.

Non-Oral Poster 85

MESH EROSION AFTER ROBOTIC AND ABDOMINAL SACROCOLPOPEXY WITH AND WITHOUT HYSTERECTOMY

M. V. Baker¹; A. Weaver²; P. Tamhane³; S. Tamhane⁴; E. Trabuco³

¹Obstetrics and Gynecology, Mayo Clinic, Rochester, MN, ²Department of Statistics and Informatics, Mayo Clinic, Rochester, MN, ³Department of Urogynecology, Mayo Clinic, Rochester, MN, ⁴Department of Endocrinology, Reid Health, Richmond, IN.

Non-Oral Poster 86

LAPAROSCOPIC FERTILITY SAVING SURGERY FOR PLACENTA ACCRETA SPECTRUM DISORDERS: A REVIEW OF 5 CASES

B. Boudova; M. Mara

Department of Obstetrics and Gynecology, General Faculty Hospital and 1st Medical Faculty of Charles University, Prague, Czechia.

Non-Oral Poster 87

FACTORS ASSOCIATED WITH EMERGENCY DEPARTMENT UTILIZATION AFTER BENIGN GYNECOLOGIC SURGERY

H. H. Yuen¹; A. Stachowicz¹; P. Lang¹; D. Levy³; J. L. Whiteside²

¹Female Pelvic Medicine and Reconstructive Surgery, The Christ Hospital, Cincinnati, OH, ²Female Pelvic Medicine and Reconstructive Surgery, University of Cincinnati, Cincinnati, OH, ³Obstetrics and Gynecology, University of Cincinnati, Cincinnati, OH.

Non-Oral Poster 88

TRENDS OF ACUTE VENOUS THROMBOEMBOLISM DURING INDEX SURGICAL HOSPITALIZATION IN PATIENTS UNDERGOING HYSTERECTOMY AND RISK OF READMISSION

K. Peng; V. Pleasant; S. Bell; W. Horner; J. Ebbott; R. Gutfreund; R. Reynolds; S. Uppal

OB/GYN, University of Michigan, Ann Arbor, MI.

— *Non-Oral Posters* —

Non-Oral Poster 89

THE EFFECT OF CONCOMITANT HYSTERECTOMY ON COMPLICATIONS FOLLOWING PELVIC ORGAN PROLAPSE SURGERY

E. D. Hokenstad¹; E. Habermann²; K. Bews²; J. A. Occhino¹

¹Division of Urogynecology, Mayo Clinic, Rochester, MN, ²Robert D. and Patricia E. Kern Center for the Science of Health Care Delivery, Mayo Clinic, Rochester, MN.

Non-Oral Poster 90 WITHDRAWN

Non-Oral Poster 91

BIOMECHANICAL MAPPING OF PELVIC FLOOR RESTORATION AFTER PROLAPSE SURGERY

H. van Raalte³; S. Shobeiri⁴; L. Hoyte⁵; V. Lucente⁶; P. Takacs⁷; N. Sarvazyan¹; V. Egorov²

¹Artann Laboratories, Trenton, NJ, ²Advanced Tactile Imaging, Inc., Trenton, NJ, ³Princeton Urogynecology, Princeton, NJ, ⁴INOVA Fairfax Hospital, Falls Church, VA, ⁵The Pelvic Floor Institute, Tampa, FL, ⁶The Institute for Female Pelvic Medicine & Reconstructive Surgery, Allentown, PA, ⁷Eastern Virginia Medical School, Norfolk, VA.

Non-Oral Poster 92

COMPARISON OF SURGICAL MANAGEMENT OF ADNEXAL MASSES AND/OR TORSION IN PEDIATRIC AND ADOLESCENT POPULATION BETWEEN GYNECOLOGISTS AND OTHER PHYSICIAN SPECIALTIES

C. Arvizo; V. Antoine; A. Yunker

OB/GYN, Vanderbilt University, Nashville, TN.

Non-Oral Poster 93 WITHDRAWN

Non-Oral Poster 94

UTILITY OF ROUTINE CYSTOGRAPHY FOLLOWING REPAIR OF IATROGENIC BLADDER INJURY

G. S. Napoe; L. E. Stewart; D. L. Myers

Obstetrics and Gynecology, Brown University/Women & Infants Hospital, Providence, RI.

Non-Oral Poster 95

RISK FACTORS PREDICTING THE LOSS OF FUNCTIONAL INDEPENDENCE AFTER OBLITERATIVE PROCEDURES FOR PELVIC ORGAN PROLAPSE

L. Blankenship; M. Good; C. Smotherman; S. Gautam; R. Singh

Obstetrics and Gynecology, University of Florida- Jacksonville, Jacksonville, FL.

— *Non-Oral Posters* —

Non-Oral Poster 96

PELVIC ORGAN PROLAPSE RECURRENCE IN YOUNG WOMEN UNDERGOING VAGINAL AND ABDOMINAL COLPOPEXY FOR THE MANAGEMENT OF APICAL PROLAPSE

L. C. Hickman¹; M. Tran²; E. R. Davidson¹; M. D. Walters¹; C. A. Ferrando¹
¹Ob/Gyn, Cleveland Clinic Foundation, Cleveland, OH, ²School of Medicine, Case Western Reserve University, Cleveland, OH.

Non-Oral Poster 97

PREOPERATIVE LABORATORY ASSESSMENT FOR LAPAROSCOPIC SURGERY FOR BENIGN INDICATIONS– USEFUL CLINICAL INFORMATION OR UNNECESSARY EXPENSE?

J. Tavcar¹; P. Alam¹; A. Hillebrand²; A. McLaughlin²; J. Robinson¹
¹OBGYN, Medstar Washington Hospital Center, Chevy Chase, MD, ²Georgetown University School of Medicine, Washington, DC.

Non-Oral Poster 98

DO ATTENDING PHYSICIANS AND TRAINEES AGREE ABOUT WHAT HAPPENS IN THE OPERATING ROOM DURING ROBOT-ASSISTED LAPAROSCOPIC HYSTERECTOMY PROCEDURES?

A. Berges¹; S. Vedula²; E. Tanner³; A. Fader³; S. A. Scheib³; G. Hager^{2,4}; C. Chen³; A. Malpani²
¹Johns Hopkins University School of Medicine, Baltimore, MD, ²Malone Center for Engineering in Healthcare, Johns Hopkins University, Baltimore, MD, ³Department of Gynecology and Obstetrics, Johns Hopkins Medicine, Baltimore, MD, ⁴Computer Science, Johns Hopkins University, Baltimore, MD.

Non-Oral Poster 99

THE DIFFERENCE IN BURNOUT BETWEEN MILLENNIALS AND NON-MILLENNIALS AMONG GYNECOLOGIC SURGEONS

P. Tyan¹; C. Wei²; G. Moawad²
¹Obstetrics and Gynecology, University of North Carolina, Chapel Hill, NC, ²George Washington University, Washington, DC.

Non-Oral Poster 100

IMPACT OF A WEB-BASED DECISIONAL AID ON SATISFACTION IN WOMEN UNDERGOING PROLAPSE SURGERY

S. A. Collins; M. G. Mueller; J. Geynisman; C. Lewicky-Gaupp; K. Kenton
Obstetrics and Gynecology, Northwestern Medicine, Chicago, IL.

Non-Oral Poster 101 WITHDRAWN

— *Non-Oral Posters* —

Non-Oral Poster 102

SYSTEMATIC REVIEW OF MAJOR VASCULAR INJURIES (MVI) DURING GYNECOLOGIC LAPRAROSCOPY FOR BENIGN INDICATIONS

N. King; J. Friedman; E. Lin; J. Traylor; J. Wong; S. Tsai; A. Chaudhari; M.

Milad

Ob/Gyn, Northwestern University, Chicago, IL.

Non-Oral Poster 103

IMPACT OF OBESITY ON COST OF HYSTERECTOMY PERFORMED BY FELLOWSHIP TRAINED MINIMALLY INVASIVE GYNECOLOGIC SURGEONS

G. Moawad¹; J. Klebanoff¹; P. Tyan²; k. O'leary^{3,1}

¹The George Washington University, Washington, DC, ²Minimally Invasive Gynecologic Surgery, The University of North Carolina, Chapel Hill, NC, ³Gibb Epidemiology Consulting, Washington, DC.



SHARE

Surgeons Helping Advance Research & Education

SGS Programs Supported by SHARE 2018 – 2019

Michael P. Aronson Fund supported scholarships for three young faculty members to attend the 2018 SGS Winter Postgraduate Course

Donald G. Gallup Fund supported the SGS Distinguished Surgeon Award

John O. L. DeLancey Fund supported the activities of the three task forces within the Pelvic Anatomy Group

David H. Nichols Fund supported the 2019 David H. Nichols Award

Professional Development Fund supported the Women's Council presentation

Education Fund supported the SGS Fellow Scholars

Honor Your Mentor Program and Research Fund supported the FPRN® and SRG Programs

**Thank you for your continuing support of the
SGS Mission by Donating to SHARE**



SHARE

Surgeons Helping Advance Research & Education

Guardian
\$25,000+

Dionysios Veronikis

Ambassador
\$10,000 - \$24,999

Michael P. Aronson Family
Andrew Cassidenti
Ed and Deborah Gallup
Pam Gallup Gaudry

Champion
\$5,000 - \$9,999

Rajiv Gala
John B. Gebhart
Cheryl Iglesia
Thomas E. Nolan
Holly E. Richter
R. Edward Varner

Corporate Donors

AbbVie
Cogentix Medical
Coloplast
CooperSurgical
IAPS
Intuitive Surgical
LABORIE

Donor information as of February 15, 2019.



SHARE

Surgeons Helping Advance Research & Education

Mentor

\$2,500 - \$4,999

W. Allen Addison
James L. Breen
Jeffrey Clemons
Nancy Frankel and Lennie Siegel
Stephen Metz
Douglas Miyazaki
Lisa Peacock
Kris Strohbehm
Andrew Walter
Emily Weber LeBrun

Advocate

\$1,000 - \$2,499

Ted Anderson
Peter Bulla
Ralph Chesson
C. Sage Claydon
Sarah Collins
Geoffrey W. Cundiff
John O. L. DeLancey
Elisabeth Erekson
Dee Fenner
Sherif El-Nashar
Wesley S. Hilger
LaFloyd and
Elaine Hobbs

Peter Jeppson
Yoko Komesu
Melinda Letterman
Earnest G. Lockrow
Javier Magrina
Arnulfo Martinez
Michael Moen
Maggie Mueller
Miles Murphy
Amy Park
Charles R. Rardin
Beri Ridgeway

Robert Rogers
Peter Rosenblatt
Ryan Stewart
Bob Shull
Vivian Sung
Tonya Thomas
Marc Toglia
L. Lewis Wall
Sheldon Weinstein
Sara Wood
Michael Woods

*Donor information as of
February 15, 2019.*



SHARE

Surgeons Helping Advance Research & Education

Patron

\$1 - \$999

Husam Abed
Yoram Abramov
Rony Adam
Arnold Advincula
Vivian Aguilar
Pakeeza Alam
Mallika Anand
Danielle Antosh
Kathryn Arendt
David Aronson
Lily Arya
Sarit O. Aschkenazi
Tirsit Asfaw
Marc Ashby
Jamie Bakkum-Gamez
Scott Bailey
Alicia Ballard
Heather Barbier
Matthew Barker
Whitney Barnes
Renee Bassaly
Ahmet Bedestani
Mitchell Berger
Nina Bhatia
Roberta E. Blandon
Joan Blomquist
Katarzyna Bochenska
Sylvia Bostos
Bryce Bowling

Jessica Bracken
Amber Bradshaw
Cynthia Brincat
Linda Brubaker
Jerome Buller
Kristina Butler
David Byck
Cassandra Carberry
James Carter
Charelle Carter-Brooks
Elizabeth Casiano
Grace Chen
Sara Cichowski
William Cliby
Ellen Conner
Jeffrey Cornella
Marlene Corton
Catrina Crisp
Andrew Croak
Erin Crosby
Patrick Culligan
Kris Cvach
Jill Danford
Bhumy Dave
John Davitt
Nicolette Deveneau
Gouri Diwadkar
Nicole Donnellan
Maxine Dorin
Sean Dowdy

Keith Downing
Peter Drewes
Gena Dunivan
Terry S. Dunn
Karolynn T. Echols
Mark Ellerkmann
David Ellington
Denise Elser
Sonya Ephraim
Elisabeth Evans
Pamela Fairchild
Linda Fan
Tola Fashokun
Luiz Fernandes
Paul Fine
Seth Finkelstein
Maria Florian-Rodriguez
Michelle Follen
Raymond Foster
Sean Francis
Anna Frick
Adam Gafni-Kane
Tondalaya Gamble
Sanjay Gandhi
Anna Marie Garcia
Alan Garely
Roxana Geoffrion
Kim Gerten
Mohamed A. Ghafar
Dobie Giles



SHARE

Surgeons Helping Advance Research & Education

Patron (continued) **\$1 - \$999**

Marisa Gilstrap
Jon Gleason
Karen Gold
Roger Goldberg
Angel Gonzalez
Bobbie Gostout
Elliot Greenberg
Jerod Greer
Meghan Griffin
Cara Grimes
Robert Gutman
Douglass Hale
Cynthia Hall
Barry Hallner
Robert Hammer
Jennifer Hamner
Harriette Hampton
Star Hampton
Victoria Handa
Charles Hanes
Oz Harmanli
Robert Harris
Wesley J. Harris
Shireen Heidari
Christine Heisler
John Michael
Heusinkveld
Audra Jo Hill
Brian Hines
Deslyn Hobson
Tonya Hoke

Nicolette Horbach
William J. Hoskins
Denise Howard
Lennox Hoyte
Yvonne Hsu
R. Keith Huffaker
William W. Hurd
Momoe Hyakutake
Okey Ibeanu
Jana Illston
Jennifer Inman
Scott Ismael
Shilpa Iyer
Tiffany Jackson
Kristin Jacobs
Karl Jallad
Van Jenkins
Kelly Jirschele
Lisa Johnson
John Joyce
Scott Kambiss
Padma Kandadai
Gregg Kanter
Mickey Karram
Nadine Kassis
Kristinell Keil
Kimberly Kenton
Rosanne Kho
Laura Kim
Shunaha Kim Fine
Jennifer Klauschie

Christopher Klingele
Sharon Knight
Leise Knoepp
Anuradha Koduri
Sumana Koduri
Ernest I. Kohorn
Nicole Korbly
Abner P. Korn
John Kovac
Nathan Kow
Joseph Kowalski
Tessa Krantz
Bela Kudish
Christina Kwon
Kristina Kwon
Felicia Lane
Maryse Larouche
Wilma Larsen
Kindra Larson
Christine LaSala
Erin Lavelle
Ted Lee
Kenneth Leffler
Gretchen Lentz
Juraj Letko
Christina Lewicky-
Gaupp
Fiona Lindo
Frank Ling
Robert Lobel
Jaime Long



SHARE

Surgeons Helping Advance Research & Education

Patron (continued)

\$1 - \$999

Svjetlana Lozo	Kavita Mishra	Paul D. Pettit
Joyce Lowman	Stephanie Molden	Anna Pilzek
Vincent Lucente	Ignacio Montoya	Antonio Pizarro
Michael Maddox	Daniel Morgan	Karl C. Podratz
Annetta Madsen	Michelle Morrill	Lieschen Quiroz
Erin Maetzold	Abraham Morse	Jim Radars
Sangeeta Mahajan	Tyler Muffly	Arash Rahi
Beth Malizia	Tristi Muir	David Rahn
Saifuddin Mama	Deborah Myers	George Ralph
Mamta Mamik	Lidia Myung	Lise Rehwaldt
Jeffrey Mangel	Elham Neisani	Lee Richter
Rebecca Margulies	Samani	John W. Riggs
Andrea Mariani	Aimee Nguyen	Noah Rindos
Marisa Mastropietro	Mikio Nihira	Jeanette Rivera
J. Kyle Mathews	Cara Ninivaggio	James Robinson
Kristen Matteson	Michael Noone	Marcella L.
Catherine Matthews	Gina Northington	Roennburg
Paul McChristian	Peggy Norton	Rebecca Rogers
George McClure	Patrick Nosti	Norman G.
Brook McFadden	Ingrid Nygaard	Rosenblum
Mary T. McLennan	Susan Oakley	Amy Rosenman
S. Gene McNeeley	Amy O'Boyle	Teresa Rutledge
Carlos A. Medina	John Occhino	Amanda Sadecky
Rodney Meeks	Cedric Olivera	Joy Saini
Renee Mestad	Francisco Orejuela	Cristina Saiz
David Menapace	Apurva Pancholy	Katherine Sandhu
Shawn Menefee	Marie Paraiso	Tatiana Sanses
Kate Meriwether	Alison Parden	Joseph Schaffer
John Miklos	Candice Parker-	Megan Schimpf
Jay-James Miller	Autry	William Schlaff
Jeannine Miranne	Rachel Pauls	Jennifer Schmitt



SHARE

Surgeons Helping Advance Research & Education

Patron (continued) **\$1 - \$999**

Miriam Seitz
Mitchell Schuster
Saya Segal
William Seifert
Sangeeta Senapati
Jonathan Shepherd
Abbas Shobeiri
David Shveiky
Sohail Siddique
Lauren Siff
Ruchira Singh
Ambereen Sleemi
Paul Slocum
Scott W. Smilen
Benjamin Smith
Carl Smith
Melissa W. Smith
Katelyn Smithling
Andrew Sokol
Eric Sokol
Ellen Solomon
Arlene Song
Karen Soules
Edward Stanford
Kevin Stepp
Ryan Stratford
Thomas G. Stovall
Christopher
Strauchon
Mallory Stuparich
Rabiya Suleman

Kimberly Swan
Carolyn Swenson
Karl F. Tamussino
Javana Tavcar
Bernard Taylor
Betsy Taylor
James P.
Theofrastous
Jennifer Thompson
Mike Ting
Janet Tomezsko
Emanuel Trabuco
Alexis May Tran
Elisa Trowbridge
Mireille Truong
Paul Tulikangas
Elana Tunitsky-
Bitton
Cecile Unger
John W. Utrie, Jr.
Babak Vakili
Heather van Raalte
Julia VanRooyen
Brett Vassallo
Anthony G. Visco
Katherine Volpe
Andy Vu
Cliff Wai
Mark Walters
Briana Walton
K. Wang

Renee Ward
Blair Washington
Richard Wasserman
Alison Weidner
Lauren Westerman
Thomas Wheeler
James Whiteside
Cecilia Wieslander
Heather Willis
Harvey Winkler
Anne K. Wiskind
Joshua Woelk
Kyle Wohlrab
Hugh Wolcott
Sabrina Wyatt
Allison Wyman
Jennifer Yeung
Johnny Yi
Ladin Yurteri-Kaplan
Wong T. Zheng
Carl Zimmerman
Dani Zoorob
Halina Zyczynski

*Donor information as of
February 15, 2019*



SHARE

Surgeons Helping Advance Research & Education

Michael P. Aronson, MD, Fund Donors

Rony Adam	Douglass Hale	Sangeeta Mahajan
Arnold Advincula	Wesley Hilger	Arnulfo Martinez
Mallika Anand	Nicolette Horbach	George McClure
David Aronson	Abner P. Korn	Stephen Metz
Michael P. Aronson Family	Stephen Metz	Mikio A. Nihira
James L. Breen	Michael Moen	Thomas E. Nolan
Linda Brubaker	Deborah Myers	Michael Noone
Peter Bulla	Wesley Hilger	Holly E. Richter
Andrew Cassidenti	Lennox Hoyte	Rebecca Rogers
Ralph Chesson	William W. Hurd	Robert Rogers
Jeffrey Clemons	Lisa Johnson	Amy Rosenman
Jeffrey L. Cornella	Kathy Jones	Joy Saini
Patrick Culligan	Scott Kambiss	Tatiana Sanses
John O. L. DeLancey	Padma Kandadai	Bob Shull
Peter Drewes	Mickey Karram	William Schlaff
Mark Ellerkmann	Kimberly Kenton	Mitchell Schuster
Elisabeth Ereksen	Ernest I. Kohorn	Kris Strohbehn
Dee Fenner	Yoko Komesu	Vivian Sung
Nancy Frankel & Lennie Siegel	Abner P. Korn	Bernard Taylor
John Gebhart	LABORIE	R. Edward Varner
Dobie Giles	Christine LaSala	Andrew J. Walter
Elliot Greenberg	Melinda Letterman	Blair Washington
	Jaime Long	Emily Weber
	Michael Maddox	LeBrun
		Anne K. Wiskind

Donor information as of February 15, 2019



SHARE

Surgeons Helping Advance Research & Education

Donald G. Gallup, MD, Fund Donors

Scott Bailey
Heather Barbier
Andrew Cassidenti
Ralph R. Chesson
Sean Francis
Rajiv Gala
Ed & Deborah Gallup
Pam Gallup Gaudry
Harriette Hampton
LaFloyd and Elaine Hobbs
Melinda Letterman
Michael Maddox
Javier Magrina
Paul McChristian
Stephen Metz
Michael Moen
Thomas E. Nolan
Peggy Norton
Karl C. Podratz
John W. Riggs
William Seifert
Mitchell Schuster
Bob Shull
Carl Smith
Joe T. Stubbs
Bernard Taylor
R. Edward Varner
Sheldon Weinstein
Hugh Wolcott

Donor information as of February 15, 2019



SHARE

Surgeons Helping Advance Research & Education

John O. L. DeLancey, MD, Fund Donors

W. Allen Addison
Mallika Anand
James L. Breen
Andrew Cassidenti
Jeffrey Clemons
Jeffrey L. Cornella
John O. L. DeLancey
Denise Elser
Rajiv Gala
John Gebhart
William W. Hurd
Cheryl Iglesia
Peter Jeppson
Anuradha Koduri
Yuko Komesu
S. Robert Kovac
Bela Kudish
Felicia Lane
Wilma Larsen
Melinda Letterman
Vincent Lucente

Michael Maddox
George B. McClure
G. Rodney Meeks
Stephen Metz
Michael Moen
Miles Murphy
Deborah Myers
Mikio A. Nihira
Cara Ninivaggio
Thomas E. Nolan
Ingrid Nygaard
Cedric Olivera
Lisa M. Peacock
Robert M. Rogers
Rebecca Rogers
Peter Rosenblatt
Mitchell Schuster
Bob Shull
Kris Strohbehm
Marc Toglia
L. Lewis Wall

Donor information as of February 15, 2019



SHARE

Surgeons Helping Advance Research & Education

David H. Nichols, MD, Fund Donors

Cassandra Carberry
Jeffrey Clemons
Rajiv Gala
John Gebhart
Seth Finkelstein
Charles Hanes
Michael Moen
Dionysios K. Veronikis
Andrew Walter

Donor information as of February 19, 2019



Michael P. Aronson
Educational Scholarship
Recipient *Erin Brown, DO*



Dr. Erin Brown is originally from Dallas, Texas. She attended medical school at Texas College of Osteopathic Medicine at The UNT Health Sciences Center in Fort Worth, Texas, and then moved to Oklahoma City to receive her residency training in Obstetrics and Gynecology at The University of Oklahoma Health Sciences Center.

After residency, she joined Oklahoma State University's Department of OB/GYN and currently serves as Clinical Assistant Professor for the residency program at OSU in Tulsa, Oklahoma. She enjoys the field of academic medicine and contributing to resident learning more specifically with her roles of Simulation Coordinator and Wellness Coordinator.

She has a passion for gynecologic surgery and using those skills to help those in need. Dr. Brown has been on several surgery mission trips including Ecuador and Guatemala, and is excited about some new opportunities in Ghana.

SGS Membership

— **Active Members** —

Husam Abed, MD
2015

555 Midtowne St. NE
Grand Rapids, MI 49503
616-588-1200
abedgh@yahoo.com

Mauricio Abrao, PhD, MD
2018

Rua Sao Sebastiao 550 - Chacara
Santo Antonio
Sao Paulo, SP, Brazil 04708-001
msabrao@mac.com

Allan Adajar, MD
2019

1351 W Belmont Ave
Chicago, IL 60657
312-785-8881
adajarmd@advpelvicsurgery.com

Rony Adam, MD
2000

Vanderbilt University Medical
Center
Nashville, TN 37232
615-322-8968
rony.a.adam@vumc.org

Arnold Advincula, MD
2006

622 West 168th Street
New York, NY 10032
212-305-0189
aa3530@cumc.columbia.edu

Thomas Aigmueller, MD
2016

Auenbruggerplatz 14
Graz, Austria 8036
aigmueller@gmail.com

Cindy Amundsen, MD
2000

Duke Univ. Medical Center
Durham, NC 27707
919-401-1001
cindy.amundsen@duke.edu

Mallika Anand, MD
2017

85 East Concord Street, 6th Floor
Boston, MA 02118
617-414-5175
mallika.anand.md@gmail.com

Danielle Antosh, MD
2016

6550 Fannin, Suite 2221
Houston, TX 77030
713-441-5800
ddantosh@houstonmethodist.org

Lily A. Arya, MD
2009

1000 Courtyard 3400 Spruce Street
Philadelphia, PA 19104
Larya@obgyn.upenn.edu

Charles Ascher-Walsh, MD
2010

Mt. Sinai Hospital / Dept. OB.GYN
New York, NY 10029
212-241-7809
charles.ascher-walsh@mssm.edu

Arnim Bader, MD
2009

Medical University of Graz
Graz, Austria A-8036
+43 316 385 81435
arnim.bader@medunigraz.at

Tieneka Baker, MD
2017

3551 Roger Brooke Drive
Ft Sam Houston, TX 78234
210-916-2168
tieneka.baker@gmail.com

Sunil Balgobin, MD
2012

5323 Harry Hines Blvd.
Dallas, TX 75390-9032
214-648-6430
sunil.balgobin@utsouthwestern.edu

— *Active Members* —

Matthew Barber, MD
2007

Box 3084, 203 Baker House
Durham, NC 27710
919-668-3948
matthew.barber@duke.edu

Heather Barbier, MD
2017

4700 N Las Vegas Blvd
Nellis AFB, NV 89191
702-653-2300
hbarbier@mac.com

Matthew Barker, MD
2017

1417 S Cliff Ave. Plaza 1 Suite 101
Sioux Falls, SD 57105
605-322-6700
Matthew.Barker@avera.org

Rebecca Batalden, MD
2018

5050 NE Hoyt Street
Portland, OR 97213
503-297 4123
rbatalden@orclinic.com

Joan M. Bengtson, MD
1995

Brigham & Women's Hospital
Chestnut Hill, MA 02467
617-732-9300
jrbengtson@partners.org

Todd Beste, MD
2009

2131 S. 17th Street
Wilmington, NC 28402
910-762-9093
Todd.Beste@nhrcm.org

Megan Billow, DO
2016

11100 Euclid Avenue
Cleveland, OH 44106
216-844-1000
meganbillow1@gmail.com

Deirdre Bland, MD
1999

201 Executive Park Blvd
Winston-Salem, NC 27103
336-774-9000
bland.stuff@gmail.com

Roberta Blandon, MD
2012

1347 Branchwood Cir
Naperville, IL 60563
816-225-5987
rblandon@gmail.com

Joan Blomquist, MD
2014

6569 North Charles Street
Baltimore, MD 21204
443-849-2767
jblomqui@gbmc.org

Michael Bonidie, MD
2006

300 Halket Street
Pittsburgh, PA 15213
412-641-1400
bonidiej@mail.magee.edu

C. Bryce Bowling, MD
2012

1930 Alcoa Highway, Suite A-235
Knoxville, TN 37920
865-305-5940
cbbowlingmd@gmail.com

Sarah Boyles, MD
2009

9155 SW Barnes Road, Suite 634
Portland, OR 97225
503-297-4123
sboyles@orclinic.com

— *Active Members* —

Catherine Bradley, MD
2008

Dept. OB/GYN, 200 Hawkins Dr.,
51217 PFP
Iowa City, IA 52242
319-356-1534
catherine-bradley@uiowa.edu

John Breen, MD
1997

2821 Michaelangelo Dr.
Edinburg, TX 78539
956-362-3566
jmbreenmd@gmail.com

Richard C. Bump, MD
1989

131 Cub Highland
Nellysford, VA 22958
434 361-1824
rcbump0621@gmail.com

Kristina Butler, MD, M.Sc.
2017

5777 East Mayo Blvd
phoenix, AZ 85054
480-342-2499
butler.kristina@mayo.edu

David B. Byck, MD
1995

Memorial Medical Center
Savannah, GA 31404
912-350-5935
david.byck@hcahealthcare.com

Ricardo Caraballo, MD
2004

Atlantic Urogynecology Associates
Morristown, NJ 07960
973-971-7267
rickcaraballo@gmail.com

Andrew Cassidenti, MD
2012

9300 Stockdale #100
Bakersfield, CA 93311
661-664-2200
abruin4ev@aol.com

Lisa Chao, MD
2019

5323 Harry Hines Blvd.
Dallas, TX 75390
214-658-6430
lchao918@gmail.com

Chi Chiung Grace Chen, MD
2012

301 Building Room 3118
Baltimore, MD 21224
410-550-2787
cchen127@jhmi.edu

Ralph R. Chesson, MD
1995

3601 Houma Blvd Suite 203
Metairie, LA 70006
504 412 1650
rchess@lsuhsc.edu

Hilary Cholhan, MD
1995

500 Helendale Road Suite 265
Rochester, NY 14609
585-266-2360
boxsterone@frontiernet.net

Woojin Chong, MD
2019

1176 Fifth Ave. 9th Floor
New York, NY 10029
212-241-7809
www.wojin@gmail.com

C. Sage Claydon, MD
2010

200 Bowman Dr
Voorhees, NJ 08043
856 247 7420
info@drclaydon.com

— *Active Members* —

Jeffrey Clemons, MD
2005

MultiCare Health System 1901 S.
Union Ave.
Tacoma, WA 98405
253-301-5120
drclemons@yahoo.com

Sarah Collins, MD
2015

250 E. Superior St.
Chicago, IL 60611
312-472-3874
Sarah.collins@nm.org

Jeffrey L. Cornella, MD
1995

Mayo Clinic
Phoenix, AZ 85054
480-342-2867
cornella.jeffrey@mayo.edu

Marlene Corton, MD, M.Sc.
2011

5323 Harry Hines Boulevard
Dallas, TX 75390
214-648-6430
marlene.corton@utsouthwestern.edu

Catrina Crisp, MS, M.Sc.
2016

3219 Clifton Avenue
Cincinnati, OH 45220
513-862-4171
catrina_crisp@trihealth.com

Andrew Croak, DO
2014

28442 East River Road Suite 111
Perrysburg, OH 43551
419-893-7134
acroak@nwourogyn.com

Patrick Culligan, MD
2003

525 East 68th Street
New York, NY 10065
646-962-9600
patrick.culligan@mybladderMD.com

Geoffrey W. Cundiff, MD
1998

1125 Howe St, Suite 930
Vancouver, BC, Canada V6Z1K8
604-806-9966
geoff.cundiff@gmail.com

John O.L. DeLancey, MD
1986

Dept. OB/GYN, Room L4100 WH
1500 E. Medical Center Drive
Ann Arbor, MI 48109
734-647-5866
delancey@med.umich.edu

Nicolette Deveneau, MD
2017

2350 North Lake Drive Suite 504
Milwaukee, WI 53211
414-289-9668
ndeveneau@gmail.com

Michael Diamond, MD
1990

1120 15th Street
Augusta, GA 30912
706-721-9771
michael.diamond@augusta.edu

Nicole Donnellan, MD
2016

Magee-Womens Hospital 300
Halket St,
Pittsburgh, PA 15213
412-641-8769
donnellann2@upmc.edu

— *Active Members* —

Sean C. Dowdy, MD
2009

Mayo Clinic 200 First Street, SW
Rochester, MN 55905
507-266-0225
dowdy.sean@mayo.edu

Keith Downing, MD
2018

661 Deer Park Avenue
Babylon, NY 11702
631-376-3880
Kdowning4@gmail.com

Paula Doyle, MD
2017

601 Elmwood Avenue Box 668
Rochester, NY 14642
585-487-3400
paula_doyle@urmc.rochester.edu

Peter Drewes, MD
2007

585 North 500 West
Provo, UT 84601
801-374-1801
drewes@valleywomenshealth.com

Gena Dunivan, MD
2013

University of New Mexico
Albuquerque, NM 87131
505-272-9712
gdunivan@salud.unm.edu

Terry S. Dunn, MD
2009

850 E. Harvard Ave. Suite#285
Denver, CO 80210
303-653-6752
tdunnmd@urogyns.com

Thinh H. Duong, MD
2009

1701 E Cesar E Chavez Ave
Los Angeles, CA 90033
323-225-4300
thdmd@yahoo.com

Karolynn Echols, MD
2016

833 Chestnut St, 1st floor
Philadelphia, PA 19106
215-955-5000
karolynnechols@me.com

Renee Edwards, MD
2003

3181 SW Sam Jackson Park Rd.
Mailcode CR9-6
Portland, OR 97239
503-494-4088
edwardre@ohsu.edu

Eman Elkadry, MD
2004

725 Concord Avenue
Cambridge, MA 02138
617-354-5452
eelkadry@mah.harvard.edu

Mark Ellerkmann, MD
2016

Weinberg Center for Women's
Health
Baltimore, MD 21202
443-275-5050
mellerkm@mdmercy.com

David Ellington, MD
2017

10382 Women's & Infants Center
1700 6th Av South
Birmingham, AL 35233
205-975-3587
davidellington@gmail.com

Sherif El-Nashar, MD
2019

11100 Euclid Ave.
Cleveland, OH 44106
507-254-4215
elnashar.sherif@gmail.com

— **Active Members** —

Denise Elser, MD
2001

5851 W. 95th Street
Oaklawn, IL 60453
708-499-9800
delsler@whii.org

Elisabeth Erekson, MD
2013

1 Medical Center Drive
Lebanon, NH 03766
603 653-9250
Elisabeth.D.Erekson@hitchcock.org

Elizabeth Evans, MD
2018

7703 Floyd Curl Drive
San Antonio, TX 78229
210-567-5051
casianoe@uthscsa.edu

John Fantl, MD
Charter

Mount Sinai- Beth Israel Medical
New York, NY 10003
631 2776619
fantlja1@gmail.com

Tola Fashokun, MD
2015

Sinai Hospital of Baltimore
Baltimore, MD 21215
410-601-2523
tfashoku@lifebridgehealth.org

Abdalla Fayyad, MD
2013

Luten & Dunstable University
Hospital
Luton, UK LU4 0DZ
amfayyad@gmail.com

Dee E. Fenner, MD
1995

Dept. OB/GYN 1500 F. Medical
Center Dr., L4000 Women's
Hospital
Ann Arbor, MI 48109
734-647-5866
deef@umich.edu

Cecile Ferrando, MD
2019

9500 Euclid Ave/A81
Cleveland, OH 44195
216-444-0642
ungerc@ccf.org

Paul Fine, MD
2009

5121 Oak Court
Dickinson, TX 77539
281-337-5879
pfine@bcm.edu

Robert Flora, MD, MPH
2015

One McLaren Parkway
Grand Blanc, MI 48439
810-342-3650
robert.flora@mclaren.org

Raymond Foster, MD
2014

500 N. Keene St. Ste 306
Columbia, MO 65201
573-999-3268
fosterrt@health.missouri.edu

Sean Francis, MD
2016

401 E. Chestnut St., Ste 470
Louisville, KY 40202
502-561-7441
seanf000@gmail.com

— **Active Members** —

Arnold Friedman, MD
1988

967 48th Street
Brooklyn, NY 11219
718-283-8869
ajfriedman@maimonidesmed.org

Rajiv Gala, MD
2009

Ochsner Medical Center
New Orleans, LA 70115
504-842-6680
rgala@ochsner.org

John Gebhart, MD
2006

Mayo Clinic - OB/GYN
Rochester, MN 55905
507-266-7711
gebhart.john@mayo.edu

Rene Genadry, MD
1992

200 Hawkins Drive, 51233 PFP
Iowa City, IA 52242
319-356-2306
rene-genadry@uiowa.edu

Mohamed Ghafar, MD
2014

9 Roseanne
Woodbury, NY 11797
646-508-9166
mghafar2@gmail.com

Dobie Giles, MD
2015

600 Highland Ave, H4/630 CSC,
Box 6188
Madison, WI 53792
608-263-4053
giles2@wisc.edu

Meadow Good, DO
2017

653-1 West 8th Street
Jacksonville, FL 32209
904-244-3109
meadow.good@jax.ufl.edu

Elliot Greenberg, MD
2015

3455 Main St
Springfield, MA 01107
413-794-8484
elliottgreenbergmd@gmail.com

Cara Grimes, MD
2016

19 Bradhurst Avenue
Hawthorne, NY 10532
914-493-2255
caragrimesmd@gmail.com

Daniel Gruber, MD, M.Sc.
2013

11815 Prestwick Rd.
Potomac, MD 20854
301-400-2685
ddgruber1@gmail.com

Robert Gutman, MD
2009

MedStar Washington Hospital
Center
Washington, DC 20010
202-877-6526
Robert.E.Gutman@medstar.net

Douglass Hale, MD
2006

IUH Urogynecology
Indianapolis, IN 46202
317-962-6600
dhale@iuhealth.org

— **Active Members** —

Brittany Star Hampton, MD
2009

101 Plain Street
Providence, RI 02903
401 453 7560
bhampton@wihri.org

Charles Hanes, MD
2006

251 Cox St
Mobile, AL 36604
251-338-1234
hanes@urogynsa.com

Gerald Harkins, MD
2016

500 University Drive Po Box 850,
H103
Hershey, PA 17033
717-531-6447
gharkins@pennstatehealth.psu.edu

Oz Harmanli, MD
2004

330 Cedar Street, Dept. of
OB/GYN/RS, Suite FMB 329B
New Haven, CT 06510
203-785-6927
oz.harmanli@yale.edu

Wesley J. Harris, MD
2000

Bristol GYN and OB
Bristol, TN 37620
423-968-3033
ickharris1@gmail.com

Robert Harris, MD
2003

501 Marshall St.
Jackson, MS 39202
601-948-6540
rharris@seug.com

Heidi Harvie, MD
2018

3400 Spruce St
Philadelphia, PA 19104
215-829-2345
hharvie@obgyn.upenn.edu

Christine Heisler, MD
2012

600 Highland Ave.
Madison, WI 53792
616-206-5016
cheisler2009@gmail.com

Michael Heit, MD
2000

1633 N Capitol Ave
Carmel, IN 46032
317-962-6600
mheitmd@gmail.com

Wesley Hilger, MD
2009

2801 K St #200
Sacramento, CA 95816
916 779-1160
whilger@hotmail.com

Robert L. Holley, MD
2001

P.O. Box 59707
Birmingham, AL 35259
pilut0713@gmail.com

Adam Holzberg, DO
2010

42 E. Laurel Road
Stratford, NJ 08084
856-566-7093
adholzberg@gmail.com

Michael Hopkins, MD
1999

2600 Tuscarawas St. W. #420
Canton, OH 44708
330-994-1280
michael.hopkins@aultman.com

— *Active Members* —

Nicolette S. Horbach, MD

1997

3289 Woodburn Road, Suite 130
Annandale, VA 22003
571-389-7140
nhorbach@aol.com

Ira R. Horowitz, MD

1995

1365 Clifton Road, NE Bldg. A,
Suite 5016
Atlanta, GA 30322
ihorowi@emory.edu

Denise Howard, MD

2005

PO Box 26999
Doha, Qatar
drdenhow@gmail.com

Lennox Hoyte, MD

2006

3225 S. Macdill Ave, #129-307
Tampa, FL 33629
813-551-3540
lennox@mindspring.com

Yvonne Hsu, MD

2010

Intermountain Healthcare
Salt Lake City, UT 84132
801-408-7500
yvonne.hsu@imail.org

Hye-Chun Hur, MD, MPH

2016

622 West 168th Street
New York, NY 10032
212-305-0189
hh2760@cumc.columbia.edu

Cheryl Iglesia, MD

2008

106 Irving Street, NW, Suite 405
South
Washington, DC 20010
202-877-6526
cheryl.iglesia@medstar.net

Karl Jallad, MD

2018

Zahar Street
Beirut, Lebanon 11-3288
917-855-4404
karljallad@gmail.com

Peter Jeppson, MD

2016

2211 Lomas Blvd NE 4th Floor
Albuquerque, NM 87131
505-272-6380
peterjeppson@gmail.com

Lisa Johnson, MD

2016

5851 W. 95th Street
Oak Lawn, IL 60453
708-499-9800
LCLabin@hotmail.com

Margie Kahn, MD

2006

Dept. OB/GYN
New Orleans, LA 70112
504 988 8070
margiekahn@msn.com

Sarah Kane, MD

2015

Suite 307 Norton Medical Plaza III
Louisville, KY 40207
502-409-5600
skaneliu@yahoo.com

Gregory Kanter, MD

2019

254 San Jose St.
Salinas, CA 93901
831-758-8223
greggkanter@gmail.com

Mickey M. Karram, MD

1993

The Christ Hospital
Cincinnati, OH 45219
513-585-3474
mickey.karram@thechristhospital.com

— **Active Members** —

Sesh Kasturi, MD

2015

2801 K Street
Sacramento, CA 95816
916-779-1166
seshkasturi@yahoo.com

Kristinell Keil, MD

2007

4600 Hale Parkway #350
Denver, CO 80220
303-503-9895
kky@keilurogynecology.com

Kimberly Kenton, MD

2005

Dept. OB/GYN 250 East Superior
Chicago, IL 60611
312-472-3874
kkenton@nm.org

Rosanne Kho, MD

2015

9500 Euclid Ave
Cleveland, OH 44116
216 444 -6337
sahnmd@gmail.com

Kimberly Kho, MD

2018

5323 Harry Hines Boulevard
Dallas, TX 75390
214-648-6430
kimberly.kho@utsouthwestern.edu

Shunaha Kim-Fine, MD

2019

4th Floor North Tower 1403 29th
Street NW
Calgary, AB, Canada AB T2N 2T9
403-944-1438
shunaha.kim-fine@ahs.ca

Cara King, DO

2016

600 Highland Avenue
Madison, WI 53792
608-263-6408
cararobinsonking@gmail.com

Steven D. Kleeman, MD

2007

3219 Clifton
Cincinnati, OH 54220
513-862-4171
steven_kleeman@trihealth.com

John Knaus, DO

1993

5747 W. Dempster, Suite 100
Morton Grove, IL 60053
847-663-1030
jknaus007@gmail.com

Yuko Komesu, MD

2009

Dept. OB/GYN 2211 Lomas Blvd.,
NE
Albuquerque, NM 87131
505 272 6667
ykomesu@salud.unm.edu

Nicole Korbly, MD

2017

101 Plain St, 5th Fl
Providence, RI 02905
401-453-7560
nbkorbly@gmail.com

Abner P. Korn, MD

2003

1001 Potrero Ave, Rm 6D-17
San Francisco, CA 94110
415-206-5108
korna@obgyn.ucsf.edu

— *Active Members* —

Bela Kudish, MD

2014

2501 N. Orange Ave, Suite 240
Orlando, FL 32804
407-303-1380
belakudish@gmail.com

Felicia Lane, MD

2017

333 City Blvd West Suite 1400
Orange, CA 92868
714-456-8564
fgeas@uci.edu

Wilma Larsen, MD

2005

2915 Vine St
Dallas, TX 75204
214-871-1619
wlarsen@abog.org

Christine LaSala, MD

2008

Hartford Hospital 85 Seymour St.,
Suite 525
Hartford, CT 06106
860 972-4338
christine.lasala@hhchealth.org

Edgar LeClaire, MD

2019

800 S.L. Young Blvd.
Oklahoma City, OK 73014
405-271-8787
edgar-leclaire@ouhsc.edu

Ted Lee, MD

2009

300 Halket Street
Pittsburgh, PA 15213
412-641-4245
tlee@mail.magee.edu

Gretchen Lentz, MD

2006

BB-644 HSC Box 356460, 1959 NE
Pacific ST
Seattle, WA 98195
206-685-9640
gretchen@u.washington.edu

Barbara Levy, MD

2014

409 12th Street, SW
Washington, DC 20024
202-863-2503
blevy@acog.org

Christina Lewicky-Gaupp, MD

2015

250 E. Superior
Chicago, IL 60611
312-926-4747
clewicky@nm.org

Janet Li, MD

2016

1250 Hancock Street
Quincy, MA 02169
617-774-0940
janetli2000@gmail.com

Fiona Lindo, MD, MPH

2018

10130 Louetta Rd Suite G
Houston, TX 77070
832.698.5520
feelindomd@gmail.com

Frank Ling, MD

1993

7800 Wolf Trail Cove
Germantown, TN 38138
fling@whsobbgyn.com

Gary H. Lipscomb, MD

1993

1301 Primacy Parkway
Memphis, TN 38119
901-448-0240
garyhlipscomb@gmail.com

— **Active Members** —

Robert W. Lobel, MD
1999

5 Palisades Dr., Suite 220
Albany, NY 12205
518-438-5538
rwlobel@aol.com

Ernest G. Lockrow, DO
2003

4608 Saul Road
Kensington, MD 20895
301-295-2270
ernest.lockrow@usuhs.edu

Jaime Long, MD
2013

500 University Dr
Hershey, PA 17033
717-531-3503
jlong19@pennstatehealth.psu.edu

Vincent R. Lucente, MD
1998

3050 Hamilton Blvd., Suite 200
Allentown, PA 18103
610-435-9575
vlucente@fpmiinstitute.com

Paul Magtibay, MD
2006

Mayo Clinic Arizona
Phoenix, AZ 85054
480-342-2499
magtibay.paul@mayo.edu

Sangeeta Mahajan, MD
2011

11100 Euclid Ave, MAC 5034
Cleveland, OH 44106
216-844-4906
sangeeta.mahajan@UHHospitals.org

Pedro Maldonado, MD
2018

4801 Alberta Avenue
El Paso, TX 79905
915-215-4651
pedro.maldonado@ttuhsc.edu

Saifuddin Mama, MD, MPH
2015

3 Cooper Plaza, Suite 221
Camden, NJ 08103
856-342-3006
mama-saifuddin@cooperhealth.edu

Mamta Mamik, MD
2015

New York, NY 10708
mamta.mamik@gmail.com

Jeffrey Mangel, MD
2011

Metrohealth Medical Center
Cleveland, OH 44109
216-778-4444
jmangel@metrohealth.org

Rebecca Margulies, MD
2016

275 West MacArthur Blvd
Oakland, CA 94611
510-752-8199
rebecca.margulies@gmail.com

Arnulfo Martinez, MD
2014

Av. Hidalgo 2425-903
Monterrey, Mexico 64060
+52 1 81 8318 6947
amch@cmhidalgo.com

Kristen Matteson, MD
2013

Womens & Infants Hospital
Providence, RI 02905
401-274-1122
kmatteson@wihri.org

Catherine Matthews, MD
2011

1 Medical Center Blvd.
Winston-Salem, NC 27157
336-716-4310
camatthe@wakehealth.edu

— **Active Members** —

George B. McClure, MD
2003

MultiCare UroGynecology
Tacoma, WA 98405
253 301-5120
georgebmc@comcast.net

Anna McNanley, MD
2015

9855 Hospital Drive
Maple Grove, MN 55369
952-993-6736
mcna@mac.com

Carlos Medina, MD
2000

1611 N W 12 Ave
Miami, FL 33136
305-243-4960
cmedina@med.miami.edu

Shawn Menefee, MD
2011

3250 Fordham street
San Diego, CA 92120
619-221-6398
menefeekp@gmail.com

Kate Meriwether, MD
2017

550 S. Jackson, First Floor
Louisville, KY 40202
502 561 2153
meriwet2@gmail.com

John R. Miklos, MD
2003

3400-C Old Milton Pkwy. #330
Alpharetta, GA 30005
770-475-4499
johnrmiklos@yahoo.com

Magdy Milad, MD
2017

250 East Superior
Chicago, IL 60611
312-472-4686
mmilad@nm.org

Kevin Miller, MD
2019

3232 E. Murdock
Wichita, KS 67208
315-219-6777
kmiller@awhobgyn.com

Steven M. Minaglia, MD
2008

1319 Punahou St.
Honolulu, HI 96826
minaglia@hawaii.edu

Jeannine Miranne, MD
2019

500 Brookline Ave., Suite E
Boston, MA 02115
617-732-4838
jmiranne@bwh.harvard.edu

Douglas Miyazaki, MD
2015

321 Stanaford Rd
winston salem, NC 27104
336-414-2462
dm@miyazakienterprises.com

Michael Moen, MD
2003

1875 Dempster Street
Park Ridge, IL 60068
847-825-1590
michael.moen@advocatehealth.com

Stephanie Molden, MD
2012

760 Newtown Yardley Road
Newtown, PA 18940
215-860-2454
smolden@fphcenter.com

Daniel Morgan, MD
2017

1500 E. Medical Center Dr
Ann Arbor, MI 48109
734-647-5866
morgand@umich.edu

— *Active Members* —

Michelle Morrill, MD

2016

2238 Geary Blvd, 7SW
San Francisco, CA 94115
415-833-3438
mymorrill@gmail.com

Abraham Morse, MD

2003

106 Brook St
Brookline, MA 02445
508-243-7396
anmorse@me.com

Maggie Mueller, MD

2018

250 E Superior St, Suite 5-2370
Chicago, IL 60611
312-472-3874
margaret.mueller@nm.org

Tyler Muffly, MD

2015

777 Bannock Street
Denver, CO 80204
720-810-9863
tyler.muffly@dhha.org

Miles Murphy, MD

2008

1010 Horsham Road
North Wales, PA 19454
215-855-4713
milesmurphy@comcast.net

Deborah Myers, MD

2000

101 Plain Street
Providence, RI 02905
401-274-1122
dmyers@wihri.org

Charles Nager, MD

2005

9300 Campus Point Dr
La Jolla, CA 92037
858-657-8631
cnager@ucsd.edu

Mikio Nihira, MD

2005

4445 Magnolia Avenue
Riverside, CA 92501
951-788-3000
mikio.nihira@medsch.ucr.edu

Michael Noone, MD

2009

1875 Dempster St.
Park Ridge, IL 60068
847-825-1590
michael.noone@advocatehealth.com

Gina Northington, PhD, MD

2016

The Emory Clinic, 1365 Clifton
Road
Atlanta, GA 30322
404-778-3401
gina.northington@emory.edu

Peggy Norton, MD

1993

University of Utah Med. Ctr.
Salt Lake City, UT 84132
801-585-5532
peggy.norton@hsc.utah.edu

Patrick Nosti, MD

2017

8901 West 74th Street, Suite 280
Shawnee, KS 66204
913-262.3000
patrick.nosti@gmail.com

Susan Oakley, MD

2018

St Elizabeth Physicians -
Urogynecology
Fort Thomas, KY 41071
859-757-2132
oakley.susan@gmail.com

— **Active Members** —

Amy O'Boyle, MD

2010

4906 70th AVE CT W
University Place, WA 98467
360-486-6813
amyoboyle@aol.com

John Occhino, MD

2016

200 First Street SW
Rochester, MN 55905
507-538-5883
Occhino.John@mayo.edu

Cedric Olivera, MD

2013

18 East 41st St.
New York, NY 10017
732-740-4495
Cedric.olivera@mssm.edu

Francisco Orejuela, MD

2012

6651 Main St.
Houston, TX 77030
832-826-7735
Francisco.Orejuela@bcm.edu

James Orr, Jr., MD

1986

8931 Colonial Center Dr.
Fort Myers, FL 33905
jorr@rtsx.com

Marie Fidela Paraiso, MD

2003

The Cleveland Clinic Foundation
Cleveland, OH 44195
216-444-3428
paraism@ccf.org

Amy Park, MD

2013

106 Irving St NW
Washington, DC 20010
202-877-6151
parkamy@gmail.com

Alison M. Parden, MD

2019

499 Gloster Creek, Ste. A-1
Tupelo, MS 38801
662-732-4838
aliparden@gmail.com

Danielle Patterson, MD

2014

4940 Eastern Ave
Baltimore, MD 21224
410-550-2787
dpatte33@jhmi.edu

Rachel Pauls, MD

2014

3219 Clifton Ave. Ste 100
Cincinnati, OH 45220
513-862-4171
Rachel_Pauls@trihealth.com

Lisa Peacock, MD

1998

1542 Tulane Avenue, 5th Floor,
LSU
New Orleans, LA 70112
504-568-4850
lpeac1@lsuhsc.edu

Manuel A. Penalver, MD

1989

5000 University Dr.
Coral Gables, FL 33146
mannypenalver@aol.com

Paul Pettit, MD

2000

Mayo Clinic, Jacksonville
Jacksonville, FL 32224
904-953-2977
paul.pettit@mayo.edu

Anna Pilzek, MD

2018

100 N Academy Dr
Danville, PA 17821
570-271-6364
alpilzek@geisinger.edu

— *Active Members* —

Joseph F. Pohl, MD
1997

500 Medical Center Blvd. Suite 365
Lawrenceville, GA 30045
jphols@comcast.net

David Quinlan, MD
2014

101 - 1964 Fort Street
Victoria, BC, Canada V8R6R3
250-595-1059
davidquinlan@gmail.com

Gregory Raff, MD
2013

1481 W. 10th St
Indianapolis, IN 46202
317-988-4917
gjraff@iupui.edu

David Rahn, MD
2011

5323 Harry Hines Blvd.
Dallas, TX 75390
214-648-6433
david.rahn@utsouthwestern.edu

George Ralph, MD
2004

Dept. OB/GYN, Univ. of Graz
Graz, Austria 8010
433-638-3110
ralph1605@gmail.com

Charles R. Rardin, MD
2009

101 Plain Street 5th floor
Providence, RI 02905
401 430-8763
crardin@wihri.org

Monica Richardson, MD
2016

330 Brookline Ave
Boston, MA 02215
650-667-4070
monicalucero@gmail.com

Holly E. Richter, PhD, MD
2004

1700 6th Av South, Suite 10382
Birmingham, AL 35233
205-934-1704
hrichter@uabmc.edu

Beri Ridgeway, MD
2016

9500 Euclid Avenue
Cleveland, OH 44195
216.445.7704
RIDGEWB@ccf.org

John W. Riggs, MD
2004

5656 Kelley
Houston, TX 77026
713-566-5041
john.w.riggs@uth.tmc.edu

Carla P. Roberts, PhD, MD
2001

1800 Northside Forsyth Dr., Suite
380
Cumming, GA 30041
770-292-2670
june.cagle@northside.com

James K. Robinson, MD
2019

106 Irving St., NW
Washington, DC 20001
202-877-6526
jimkrobinson3@gmail.com

Marcella L. Roenneburg, MD
2004

Eastern Shore OB/Gyn
Salisbury, MD 21804
410-546-2424
atlasofpelvicsurgery@gmail.com

Robert M. Rogers, MD
1995

Kalispell Regional Medical Center
Kalispell, MT 59901
shirdoc@aol.com

— *Active Members* —

Rebecca Rogers, MD

2001

1301 W 38th St
Austin, TX 78705
rebecca.rogers@austin.utexas.edu

Audrey Romero, MD

2016

101 Old Short Hills Road
West Orange, NJ 07052
919-451-5335
romeroaudrey@hotmail.com

Peter Rosenblatt, MD

2004

725 Concord Ave., Suite 1200
Cambridge, MA 02138
617-354-5452
prosen@comcast.net

Norman Rosenblum, PhD, MD

1991

830 Primrose Lane
Wynnewood, PA 19096
215-955-6200
norman.rosenblum@jefferson.edu

Tatiana Sances, MD

2013

2041 Georgia Ave.
Washington DC, DC 20060
202-865-1164
tatiana.sances@howard.edu

Carlos Sarsotti, MD

2018

Av Callao 875
CABA, Argentina 1023
011 48155818
carlos.sarsotti@hospitalitaliano.org.ar

Joseph Schaffer, MD

2001

UT Southwestern Medical Center
Dallas, TX 75390
214-648-7211
joseph.schaffer@utsouthwestern.edu

Megan Schimpf, MD

2012

1500 E. Medical Center Dr. L4100
Ann Arbor, MI 48109
734-647-5866
mschimpf@med.umich.edu

Mitchell Schuster, MD

2012

1874 Beltline Rd
Decatur, AL 35601
256-355-9711
Mschuster@obgynalabama.com

Jonathan Shepherd, MD

2016

St. Francis Hospital, Dept of ObGyn
Hartford, CT 06105
860-714-4595
dr.jon.shepherd@gmail.com

S. Abbas Shobeiri, MD

2009

F-2 105.14, 3300 Gallows Rd
Falls Church, VA 22042
703-706-6842
abbas.shobeiri@inova.org

David Shveiky, MD

2015

Dept. of Ob/Gyn, Hadassah
Medical Ctr.
Jerusalem, Israel 12000
dshveiky@gmail.com

Ambereen Sleemi, MD, MPH

2014

22 Prospect Park SW
Brooklyn, NY 11215
917-324-8348
osleemi@yahoo.com

Scott W. Smilen, MD

1999

NYU School of Medicine
New York, NY 10017
646-825-6318
scott.smilen@nyumc.org

— **Active Members** —

Andrew Sokol, MD

2011

106 Irving St., NW
Washington, DC 20010
202-877-6526
asokol72@gmail.com

Eric Sokol, MD

2014

300 Pasteur Drive, Room G304
Stanford, CA 94305
650-736-4137
esokol@stanford.edu

John W. Spurlock, MD

1997

433 E. Broad St., Unit 1
Bethlehem, PA 18018
610-868-5780
jonthebold@aol.com

Edward Stanford, MD

2004

475 Van Slyke Ct
Ripon, CA 95366
209-253-6319
Dredstanford@gmail.com

Adam Steinberg, DO

2009

Hartford Hospital
West Hartford, CT 06117
860-670-5161
acsteinberg06@yahoo.com

Thomas G. Stovall, MD

1991

7800 Wolf Trail Cove
Germantown, TN 38138
901-682-9222
tstovall@whsobbgyn.com

Kris Strohbehn, MD

2003

Dartmouth-Hitchcock Medical
Center
Lebanon, NH 03768
603-653-9312
kris.strohbehn@hitchcock.org

Joe T Stubbs, MD

2008

5356 Reynolds Street Suite 301
Savannah, GA 31405
912-303-0891
stubbs@urogynsavannah.com

Mallory Stuparich, MD

2019

9449 E. Imperial Hwy
Downey, CA 90242
800-823-4040
mallory.stuparich@gmail.com

Carmen Sultana, MD

2011

234 East 149th Street
Bronx, NY 10451
646 879 0335
carmensultana@comcast.net

Robert L. Summitt, MD

1994

7800 Wolf Trail Cove
Germantown, TN 38138
rsummitt@whsobbgyn.com

Vivian Sung, MD

2009

101 Plain Street, 5th Floor
Providence, RI 02905
401-274-1122
vsung@wihri.org

Gary Sutkin, MD

2016

2311 Holmes St
Kansas City, MO 64108
816-235-6785
sutking@umkc.edu

— **Active Members** —

Carolyn Swenson, MD
2019

1500 E. Medical Center Dr. L4100
Ann Arbor, MI 48109
734-615-2779
scarolyn@med.umich.edu

Karl Tamussino, MD
1999

Medical University of Graz
A-8036 Graz, Austria 8036
+43 316 385 12201
karl.tamussino@medunigraz.at

Gerald B. Taylor, MD
2019

2001 Vail Ave., Ste 360
Charlotte, NC 28203
704-304-1160
bernard.taylor@carolinashhealthcare.org

James Theofrastous, MD
2000

Western Carolina Women's
Specialty Center
Asheville, NC 28806
828-670-5665
theo1@wcwsc.com

Marc Togliam, MD
2004

Suite 3404, HealthCare Center 3
1098 W. Baltimore Pike
Media, PA 19063
610-627-4170
togliam@verizon.net

Mireille Truong, MD
2018

1250 E Marshall Street
Richmond, VA 23298
804-828-1809
mireille.truong@gmail.com

Paul Tulikangas, MD
2008

Hartford Hospital/University of
Connecticut
Hartford, CT 06106
860-972-4338
paul.tulikangas@hhchealth.org

Elena Tunitsky-Bitton, MD
2016

85 Seymour St.
Hartford, CT 06106
860-972-4338
lena0605@gmail.com

Christine Vaccaro, DO
2011

8901 Wisconsin Ave
Bethesda, MD 20889
301-400-2469
vaccaro.christine@gmail.com

Heather van Raalte, MD
2013

10 Forrestral Road South
Princeton, NJ 08540
609-924-2230
vanraalte@princetonurogyn.com

R. Edward Varner, MD
1988

Dept. OB/GYN 1700 6th Ave.
South, #10382
Birmingham, AL 35233
205-934-1867
evarner@uabmc.edu

Brett Vassallo, MD
2008

1875 Dempster St., Suite 665
Park Ridge, IL 60068
847 825 1590
bvassallo@comcast.net

— **Active Members** —

Dionysios Veronikis, MD
1999

Mercy Hospital - St. Louis
St. Louis, MO 63141
314-251-6753
dveronikis@stlgynsurgery.com

Anthony G. Visco, MD
2008

Duke Urogynecology
Durham, NC 27715
919-401-1006
anthony.visco@duke.edu

Cliff Wai, MD
2013

5323 Harry Hines Blvd.
Dallas, TX 75390
214-648-6430
clifford.wai@utsouthwestern.edu

Stacey Wallach, MD
2016

4860 y st suite 2500acc
Sacramento, CA 95817
916-734-6900
sjwallach@ucdavis.edu

Christopher Walshe, MD
2003

1035 Champions Way
Suffolk, VA 23435
757-686-4655
cjwalshe@msn.com

Andrew J. Walter, MD
2001

TPMG
Roseville, CA 95661
916.447.5809
andrew.j.walter@kp.org

Mark D. Walters, MD
1990

9500 Euclid Ave., Desk A81
Cleveland, OH 44195
216- 445-6586
walterm@ccf.org

Renee Ward, MD
2014

1162 21st Avenue South
Nashville, TN 37232
615-322-8968
renee.ward@vanderbilt.edu

Blair Washington, MD
2014

Seattle, WA 98101
blairwashington1@gmail.com

Megan Wasson, DO
2019

5777 E Mayo Blvd
Phoenix, AZ 85054
480-342-0612
wasson.megan@mayo.edu

Emily Weber LeBrun, MD
2014

1600 SW Archer Road
Gainesville, FL 32610
352-273-7660
eweber@ufl.edu

MaryEllen Wechter, MD
2018

836 Prudential Dr.
Atlantic beach, FL 32207
904-399-4862
mewechter@gmail.com

Alison Weidner, MD
2005

5324 McFarland Dr Suite 310
Durham, NC 27707
919-401-1000
alison.weidner@duke.edu

Thomas Wheeler, II, MD
2009

890 W. Faris Rd.
Greenville, SC 29605
864-455-1607
twheeler@ghs.org

— **Active Members** —

Terry White, MD
2016

1411 E. 31st Street
Oakland, CA 94602
510-437-4780
t_white17@yahoo.com

James Whiteside, MD
2014

231 Albert Sabin Way
Cincinnati, OH 45267
513-475-8713
whitesje@ucmail.uc.edu

Cecilia Wieslander, MD
2018

14445 Olive View Drive
Sylmar, CA 91342
747-210-3222
cecilia.wieslander@hotmail.com

Anne Wiskind, MD
1995

1701 Hardee Avenue
Atlanta, GA 30310
404-321-6111
awiskind@gmail.com

Kyle Wohlrab, MD
2017

101 Plain St
Providence, RI 02903
401-274-1122
kwohlab@wihri.org

Sara Wood, MD
2018

621 S. New Ballas Rd Suite 2002B
Saint Louis, MO 63141
314-251-6758
sara.wood2@mercy.net

Patrick J. Woodman, DO
2009

30055 Northwestern Highway
Farmington Hills, MI 48334
248-737-4600
Patrick.Woodman@gmail.com

Allison Wyman, MD
2019

2 Tampa General Circle
Tampa, FL 33306
813-259-8500
awayman@health.usf.edu

Sabrina Wyatt, MD
2017

800 Stanton L Young Blvd
Oklahoma City, OK 73104
405-271-8787
Sabrina-Wyatt@ouhsc.edu

Linda Yang, MD
2019

2160 S. First Ave.
Maywood, IL 60153
708-216-2190
lindac.yang@gmail.com

Ladin Yurteri-Kaplan, MD
2017

622 West 168th Street, PH16-
Rm128
New York, NY 10032
212-305-1107
ladinyurterikaplan@gmail.com

Carl Zimmerman, MD
2000

Vanderbilt Univ. School of Medicine
Nashville, TN 37232
615-322-8968
cwzimmer@aol.com

Halina Zyczynski, MD
2013

Magee-Womens Hospital
Pittsburgh, PA 15213
412-641-7850
hzychynski@mail.magee.edu

— Life Members —

Philip D. Abbott, MD
2004

3700 Rufe Snow Dr.
Fort Worth, TX 76180
aa2266@aol.com

David Adamson, MD
1994

20665 Fourth Street, Suite 201
Saratoga, CA 95070
gdadamson@arcfertility.com

W. Allen Addison, MD
Charter

PO Box 727
Hillsborough, NC 27278
addisonsa@embarqmail.com

William S. Alford, DO
2003

4804 Bridlewood CR NE
Canton, OH 44714
walford1@neo.rr.com

Lester A. Ballard, MD
1995

Hunting Valley, OH 44022

Alfred Bent, MD
2007

PO Box 367
Brookfield, NS, Canada B0N 1C0
alfred.bent@gmail.com

James G. Blythe, MD
Charter

231 Northwind Dr.
Brandon, MS 39047

John W. Boldt, MD
Charter

The University of Texas
San Antonio, TX 78229
vlboldt@gmail.com

Edwin A. Bowman, MD
1988

515 Holly Point Road
Freeport, FL 32439

Mark Boyd, MD
1991

Greene Avenue Clinic
Montreal, Quebec, Canada
H3Z2A4
dr.boyd@sympatico.ca

James L. Breen, MD
Charter

14 N. Calibogue Cay
Hilton Head Island, SC 29928
breen9526@aol.com

David S. Chapin, MD
1997

20 Cormorant Rd
North Truro, MA 02652
dchapin@bidmc.harvard.edu

Stephen A. Cohen, MD
Charter

Virginia Commonwealth University
Richmond, VA 23298
stcohen@vcu.edu

Bruce H. Drukker, MD
Charter

18242 Lost Creek Lane
Spring Lake, MI 49456
bedruk@charter.net

Harold P. Drutz, MD
1996

Baycrest Health Sciences
Toronto, ON, Canada M6A 2E1
hpdrutz@gmail.com

Leo J. Dunn, MD
Charter

Medical College of Virginia
Richmond, VA 23298

—Life Members—

Melvin V. Gerbie, MD
1989

Northwestern University Medical
School
Chicago, IL 60610
mpgerbs@aol.com

Robert Hebertson, MD
Charter

988 Eagle Way
North Salt Lake, UT 84054

Patrick Hogston, MD
2003

11 Brading Ave.
Southsea, Hampshire, UK PO4
9QJ
patrick.hogston@ntlworld.com

William J. Hoskins, MD
1988

515 East 72
New York, NY 10021
wjhosk@aol.com

Harvey T. Huddleston, MD
1995

Big Bend Regional Medical Center
Alpine, TX 79830

William W. Hurd, MD
1995

5704 Fayetteville Rd
Durham, NC 27713
William.hurd@duke.edu

W. Glenn Hurt, MD
1997

1600 Westbrook Ave, Pavilion Apt.
8273
Richmond, VA 23227
wghurt@vcu.edu

Frederick W. Jelovsek, MD
1992

3520 Homewood Dr.
Johnson City, TN 37604

Van R. Jenkins II, MD
1997

2980 Four Pines Dr #4
Lexington, KY 40502
van@ure.net

Thomas Julian, MD
1992

4892 Foxfire Trail
Middleton, WI 53562
tmjulian@wisc.edu

Alan L. Kaplan, MD
1988

Baylor College of Medicine
Houston, TX 77030

Ernest I. Kohorn, MD
1985

820 Oakwood Road,
Orange, CT 06477
ernest.kohorn@yale.edu

S. Robert Kovac, MD
1987

415 55th Ave.
St. Pete Beach, FL 33706
skovac@emory.edu

Eberhard C. Lotze, MD
1987

9333 Memorial Drive, # 105
Houston, TX 77024
eclotze@sbcglobal.net

Robert Maier, MD
1989

UT Houston Medical School
Houston, TX 77026

L. Russell Malinak, MD
Charter

Baylor College of Medicine
Brenham, TX 77833
lrmbam@aol.com

Byron J. Masterson, MD
1987

7413 Featherstone Blvd.
Sarasota, FL 34238

—Life Members—

**C. Frank McDonell Jr, MD
Charter**

210 13th Avenue Place NW
Hickory, NC 28601

**Frederick W. McLean, MD
1996**

University of Florida College of
Medicine
Gainesville, FL 32610

**G. Rodney Meeks, MD
1989**

207 Audubon Point Dr.
Brandon, MS 39047
grmeeks@bellsouth.net

**Stephen Metz, MD
1997**

171 Coventry Lane
Longmeadow, MA 01106
smetz@massmed.org

**John F. Moffett, MD
Charter**

2610 E. Levingwood Rd.
Lake Charles, LA 70611
jemoffett@netcommander.com

**Ana A. Murphy, MD
1993**

Medical College of Georgia
Augusta, GA 30912

**Jonathan M. Niloff, MD
1991**

Harvard Medical School
West Newton, MA 02465
jniloff@medventive.com

**Thomas E. Nolan, MD
1992**

403 Pinecrest
Davidson, NC 28036
tenolanmd@gmail.com

**Karl C. Podratz, MD
1986**

Mayo Clinic
Rochester, MN 55905
podratz.karl@mayo.edu

**Charles Portera, MD
1989**

Chattanooga, TN 37404

**Paul A. Riss, MD
2008**

Anna Frauer Gasse 2
Vienna, Austria
paul.riss@gmail.com

**John A. Rock, MD
1987**

Sr. Vice President of Medical Affairs
Miami, FL 33199
rockj@fiu.edu

**Robert E. Rogers, MD
Charter**

11065 Spice Lane
Fishers, IN 46038

**Jim W. Ross, PhD, MD
2003**

505 E. Romie Lane
Salinas, CA 93901
crmfc2012@gmail.com

**Joseph C. Scott, MD
1987**

1502 South 113 Plaza
Omaha, NE 68144
scotyspond@aol.com

**George L. Sexton, MD
1990**

223 Springmont Dr.
Wyomissing, PA 19610
glsexvs@comcast.net

— Life Members —

Bob Shull, MD
1988

Scott & White Clinic
Temple, TX 76508
bshull@sw.org

C. Robert Stanhope, MD
Charter

Mayo Clinic
Rochester, MN 55905
stanhope.robert@mayo.edu

Keith Stone, MD
1988

Univ. of Florida at Shands
Gainesville, FL 32610
stonek@obgyn.ufl.edu

O. Eduardo Talledo, MD
1990

Medical College of Georgia
Augusta, GA 30912
cordoba@comcast.net

Robert J. Thompson, MD
1990

8691 San Servera Dr., West
Jacksonville, FL 32217

M. Chrystie Timmons, MD
1990

Gerigyn, PA
Chapel Hill, NC 27517
gerigyn@bellsouth.net

Daniel A. Triplett, MD
Charter

936 Scott Dr
Liberty, MO 64068
pdtrip@aol.com

L. Lewis Wall, PhD, MD
1996

Dept. Anthropology, Campus Box
1114
St. Louis, MO 63130
walll@wustl.edu

Anne M. Weber, MD
1998

NICHD
Pittsburg, PA 15238
aweber218@comcast.net

Sheldon Weinstein, MD
1994

Presbyterian Hospital of Dallas
Dallas, TX 75231
weinstein@sbcglobal.net

Clifford R. Wheeless, MD
1994

6132 Allwood Court Apt213
Baltimore, MD 21210
cwheel@jhmi.edu

Tiffany J Williams, MD
Charter

6550 Manasota Key Road
Englewood, FL 34223

Arthur C. Wittich, DO
2001

COL, MC, USA
Lorton, VA 22079
drwittich@aol.com

Stephen B. Young, MD
1995

6734 Route 9
Rhinebeck, NY 13572
hipurogyn@gmail.com

— *Honorary Members* —

Ted Anderson, MD

Vanderbilt University
Nashville, TN 37232

Anthony Atala, MD

Wake Forest Univ. Baptist Hospital
Winston-Salem, NC 27157

James Bagian, MD

21537 Holmbury
Northville, MI 48167

Ethan Balk, MD

Center for Evidence Synthesis in
Health
Providence, RI 02912

Sandra Carson, MD

409 12th Street, SW
Washington, DC 20024

William A. Cliby, MD

Mayo Clinic Dept. OB/GYN
Rochester, MN 55905

I. Kelman Cohen, MD

Medical College of Virginia
Richmond, VA 23298

Marcela G. del Carmen, MD, MPH

Harvard Medical School
Boston, MA 02115

Nancy W. Dickey, MD

147 Joe H. Reynolds Medical Bldg.
College Station, TX 77843

Tommaso Falcone, MD

9500 Euclid Avenue Desk A81
Cleveland, OH 44195

Norman F. Gant, MD

3425 Lookout Court
Grapevine, TX 76051

Alan E. Guttmacher, MD

Director, Eunice Kennedy Shriver
Bethesda, MD 20892

Katherine Hartmann, MD

2525 West End Avenue Suite 600
Nashville, TN 37203

Richard E. Hawkins, MD

ABMS
Chicago, IL 60601

Paul Hilton, MD

Directorate of Women's Services
Newcastle upon Tyne, UK BT9 5JU

Shukri Khuri, MD

Brigham and Women's Hospital
West Roxbury, MA 02132

Clifford Ko, MD

633 N. St Clair
Chicago, IL 60611

Heinz Koelbl, MD

Johannes-Gutenberg University
Rhineland Palatinate, Germany

Hal Lawrence, MD

409 12th Street SW
Washington, DC 20024

Javier Magrina, MD

5777 E Mayo Blvd
Phoenix, AZ 85054

Susan Meikle, MD

4899 Montrose Blvd #708
Houston, TX 77006

Ichiro Nagata, MD

Dept. OB/GYN, Saitma Medical
School
Saitama 359-0041, Japan

— *Honorary Members* —

Ingrid Nygaard, MD

30 N 1900 East
Salt Lake City, UT 84132

Steven Palter, MD

246 Crossways Park Drive West
Woodbury, NY 11797

Ajay Rane, MD

3 Grange Court Belgian Gardens
Townsville, Australia 4810

Richard Reznick, MD

Macklem House, 18 Barrie St
Kingston, ON, Canada K7L 3N6

Richard M. Satava, MD

University of Washington School of
Medicine
Seattle, WA 98111

— *In Memoriam* —

Michael Aronson, MD
Wayne F. Baden, MD
Hugh R.K. Barber, MD
Robert H. Barter, MD
John Brewer, MD
Herbert J. Buchsbaum, MD
Edward B. Cantor, MD
Joel Childers, MD
Sterling Crawford, MD
William E. Crisp, MD
Joseph DeCenzo, MD
Charles Easterday, MD
Thomas Elkins, MD
Charles E. Flowers, MD
Robert R. Franklin, MD
Edward G. Friedrich, Jr., MD
Donald G. Gallup, MD
Celso-Ramon Garcia, MD
Caterina A. Gregori, MD
Frank Greiss, MD
Marvin H. Terry Grody, MD
C. Paul Hodgkinson, MD
Frederick J. Hofmeister, MD
W. Powell Hutcherson, MD
W. Byron Inmon, MD
John Isaacs, MD
Neil D. Jackson, MD
George E. Judd, MD
Kermit Krantz, MD
Philip Krupp, MD
Henry H. Lansman, MD
Stephen L. Larson, MD
Thomas Leavitt, Jr., MD
Frederick Y.L. Lee, MD
Raymond A. Lee, MD
William A. Little, MD
Oscar Litwak, MD
Robert J. Luby, MD
Edwin McClain, MD
Abe Mickal, MD

George W. Mitchell, MD
Fred Miyazaki, MD
John McLean Morris, MD
George W. Morley, MD
David H. Nichols, MD
Robert C. Park, MD
Roy T. Parker, MD
Warren E. Patow, MD
Jack W. Pearson, MD
Robert F. Porges, MD
Charles Powell, MD
Joseph H. Pratt, MD
Konald A. Prem, MD
Brooks Ranney, MD
A. Cullen Richardson, MD
Bobby A. Rimer, MD
Euan G. Robertson, MD
Jack Robertson, MD
Stanley F. Rogers, MD
Keith P. Russell, MD
Thomas Russell, MD
David C. Sabiston, MD
Richard J. Scotti, MD
George T. Schneider, MD
Richard H. Schwarz, MD
Martin L. Stone, MD
Donald P. Swartz, MD
Richard Symmonds, MD
M. Leon Tancer, MD
Richard TeLinde, MD
John D. Thompson, MD
John C. Weed, Jr., MD
Charles A. White, MD
George D. Wilbanks, MD
Winfred Wiser, MD
Benjamin H. Word, MD
James P. Youngblood, MD
J. Benjamin Younger, MD
Robert F. Zacharin, MD

— Premier Sponsors —

SGS thanks our premier sponsors for their support.

Diamond Sponsorship



INTUITIVE™

Gold Sponsorship

abbvie

**Boston
Scientific**
Advancing science for life™

— Premier Sponsors —

SGS thanks our premier sponsors for their support.

Silver Sponsorship

CooperSurgical

Healthy women, babies, and families™

Bronze Sponsorship



OLYMPUS®

STORZ
KARL STORZ—ENDOSKOPE

2019 Exhibitors

2019 Exhibitors

AbbVie
AMAG Pharmaceuticals
American Urogynecologic Society
Applied Medical
Bihlermed
Boston Scientific
Caldera Medical, Inc
Coloplast
CooperSurgical
Cynosure, a Hologic Company
Femasys Inc
Hologic
Intuitive Surgical
KARL STORZ Endoscopy-America, Inc.
LEXION Medical
LSI Solutions
Lumenis
Mallinckrodt Pharmaceuticals
Marina Medical Instruments, Inc.
MDocHaus
Neomedic International, S.L.
OBG Management
Olympus America Inc.
OmniGuide
Pacira Pharmaceuticals, Inc.
Pelvalon
POP Medical Solutions, Inc.
Predictive Laboratories
SGS
Surgical Science
Teleflex
Theralogix
Tooti Enterprise, Inc
Viveve

— 2019 Exhibitors —

AbbVie

Booth #200

www.abbvie.com

AbbVie is a global, research-based biopharmaceutical company which combines the focus of a leading-edge biotech with the expertise and structure of a long-established pharmaceutical leader. AbbVie is committed to using unique approaches to innovation to develop and market advanced therapies that address some of the world's most complex and serious diseases.

AMAG Pharmaceuticals

Booth #300

www.amagpharma.com

AMAG is a pharmaceutical company focused on bringing innovative products to patients with unmet medical needs. We develop and deliver innovative medicines for complex yet under-treated health conditions across a range of therapeutic areas including anemia, pregnancy complications, women's sexual function and menopause-related issues.

American Urogynecologic Society

Booth #404

www.AUGS.org

The American Urogynecologic Society (AUGS) is the premier non-profit organization representing professionals dedicated to treating female pelvic floor disorders. Founded in 1979, AUGS represents more than 1,900 members, including practicing physicians, nurse practitioners, physical therapists, nurses and health care professionals, and researchers from many disciplines.

Applied Medical

Booth #302

www.appliedmedical.com

Applied Medical is dedicated to developing and providing technologies that enable advanced surgical procedures and optimize patient outcomes. It is our mission to achieve this while also reducing healthcare costs and offering unrestricted choice. Applied is committed to advancing minimally invasive surgery by offering clinical solutions and sophisticated training, including workshops, symposia and our simulation-based training programs.

— 2019 Exhibitors —

Bihlermed
Booth #103

www.bihlermed.com

BihlerMED, a leading provider of medical devices and illumination technology, is dedicated to the design, development, and manufacturing of advanced medical devices and accessories. BihlerMED designs, develops, and manufactures advanced medical devices and accessories that “Make Healthier Happen.”

Boston Scientific
Booth #301

www.BostonScientific.com

Pelvic and uterine health conditions impact the lives of far too many women. That’s why Boston Scientific is investing in new technology, supporting clinical research globally, and developing physician and patient education to enhance your surgical experience and improve patient outcomes. Visit our exhibit to learn more.

Caldera Medical, Inc
Booth #210

www.calderamedical.com

Caldera Medical is a Women's Pelvic Health medical device company which focuses on improving the quality of life for women. Caldera Medical develops, manufactures, and markets differentiated surgical implants for the treatment of Stress Urinary Incontinence (Desara[®] Sling System) and Pelvic Organ Prolapse (Vertessa[®] Lite).

Coloplast
Booth #201

www.femalepelvicsolutions.com

With a 60-year legacy of commitment and dedication to women’s health, Coloplast offers innovative solutions for the treatment of SUI and POP, featuring products such as the Altis[®] Single Incision Sling System, Aris[®] and Supris[®] full length slings, Restorelle[®] Y, and Axis[™] and Suspend[®] biologic grafts.

— 2019 Exhibitors —

CooperSurgical

Booth #304

www.coopersurgical.com

CooperSurgical is a leader in manufacturing and marketing a wide range of trusted and innovative brands that assist clinicians in improving the health of women, babies, and families worldwide. CooperSurgical portfolio include key products and services used primarily by obstetricians, gynecologists and their related subspecialties in surgical, medical and reproductive laboratory procedures.

Cynosure, a Hologic Company

Booth #408

www.cynosure.com

Cynosure, a division of Hologic, is a leader in medical devices with non-invasive and minimally invasive technologies that enable a wide range of aesthetic and gynecologic health-related procedures. Cynosure is the only medical aesthetic manufacturer to offer two different energy-based modalities for women's wellness – radiofrequency and CO2.

Femasys Inc

Booth #206

www.femasys.com

Femasys, FemVue® Saline-Air device, offers an in-office tubal patency diagnostic test through a proven and cost-efficient method by simultaneously introducing a saline and air mixture in a controlled fashion. When combined with Sono HSG, FemVue® assists physicians in expanding their practice services by allowing for a quick in-office fertility assessment.

Hologic

Booth #406

www.hologic.com

Hologic's GYN surgical solutions division offers a suite of minimally invasive treatment options for women facing gynecologic conditions that affect their comfort, health and well-being.

Intuitive Surgical

Booth #308

www.intuitive.com

At Intuitive®, innovating for minimally invasive care is the passion that drives us. Our robotic-assisted da Vinci® Surgical System helps empower doctors and hospitals to make surgery less invasive than an open approach.

— 2019 Exhibitors —

KARL STORZ Endoscopy- America, Inc.

Booth #205

www.karlstorz.com

KARL STORZ is a leading provider of minimally invasive surgical (MIS) products supporting hospital and office-based laparoscopic gynecology procedures. Our Minilaparoscopy set provides reusable MIS solutions that help reduce trauma through the use of smaller incisions. And, our VITOM[®] system provides exceptional visualization of vaginal hysterectomy, cervical conizations and open interventions.

LEXION Medical

Booth #309

www.lexionmedical.com

Lexion Medical's intelligent AP 50/32 CO2 Insufflator is a real-time intracavitary pneumo-management system improving visibility, minimizing costs, improving patient recovery, satisfaction and outcome. The InsuflowPort[®] and PneuVIEW XE[®] provide humidified warmed CO2 and 100% smoke removal during laparoscopy.

LSI Solutions

Booth #403

www.lsisolutions.com

LSI SOLUTIONS[®] is a medical device company dedicated to advancing minimally invasive therapeutics through research, development, and manufacturing of minimally invasive surgical instruments. Please visit booth #403 to learn more about our McCarus-Volker FORNISEE[®] uterine manipulator, our RD-180[®] automated suture running device and our Ti-Knot[®] titanium fastening device.

Lumenis

Booth #207

www.lumenis.com

Lumenis is a global leader in the design and manufacturing of surgical lasers and delivery devices for the office and hospital setting.

— 2019 Exhibitors —

Mallinckrodt Pharmaceuticals

Booth #401

www.mallinckrodt.com

Mallinckrodt is a global business that develops, manufactures, markets and distributes specialty branded and generic pharmaceutical products and therapies. The company's core strengths include the acquisition and management of highly regulated raw materials and specialized chemistry, formulation and manufacturing capabilities. To learn more visit www.mallinckrodt.com.

Neomedic International, S.L.

Booth #311

www.neomedic.com

Neomedic International "The Continence Company" provides you with the right product for every case. FIRST LONG TERM ADJUSTABLE SLING FIRST SINGLE INCISION SLING W/O ANCHORS FIRST KNOTLESS INCONTINENCE MESH FIRST "ANCHOR PULLEY SYSTEM" FOR SACROSPINOUS FIXATION Neomedic Int, "The continence Company".

Marina Medical Instruments, Inc.

Booth #101

www.marinamedical.com

Marina Medical designs, develops and delivers surgeon-focused solutions for Gynecology, UroGynecology and Pelvic Reconstruction fields of surgery. Stop by our booth to see the latest instrumentation innovation designed by your colleagues. Se habla espanol. Falamos Portugues.

OBG Management

Booth #105

www.mdedge.com/obgyn

OBG Management offers evidence-based, peer reviewed best practices in print and online that help ObGyns provide optimal patient care. Led by Editor-in-Chief Robert L. Barbieri, MD, print editorial is reinforced by and expanded on in technique videos and audio commentary at www.obgmanagement.com. Topics include clinical reviews, surgical and diagnostic techniques, standards of care, new technologies, medicolegal and practice-management information, expert commentary, quizzes, and more.

MDocHaus

Booth #107

www.mdochaus.com

MDocHaus is the first social network to exclusively serve the medical field.

— 2019 Exhibitors —

Olympus America Inc.

Booth #400

www.medical.olympusamerica.com
Our Medical Business works with health care professionals to combine our innovative capabilities in medical technology, therapeutic intervention, and precision manufacturing with their skills to deliver diagnostic, therapeutic and minimally invasive procedures to improve clinical outcomes, reduce overall costs and enhance quality of life for patients. Visit medical.olympusamerica.com and truetolife.com.

OmniGuide

Booth #409

www.omni-guide.com
OmniGuide Surgical is the leader in flexible fiber CO2 laser technology; providing products that enhance surgical accuracy, access, and control for minimally invasive surgery, laparoscopy, and robotic-assisted surgery. Domain Surgical, an OmniGuide Company, provides a patented ferromagnetic technology designed to provide safety and predictability in select surgical procedures that require cutting, coagulating and sealing tissue.

Pacira Pharmaceuticals, Inc.

Booth #410

www.exparel.com
Pacira Pharmaceuticals, Inc. is a specialty pharmaceutical company dedicated to improving postsurgical outcomes. The company's flagship product, EXPAREL® (bupivacaine liposome injectable suspension) utilizes DepoFoam®, a proprietary product delivery technology that encapsulates drugs and releases them over time. Learn more about Pacira, including the mission to reduce opioid overreliance, at www.pacira.com.

Pelvalon

Booth #208

www.eclipsesystem.com
Pelvalon was founded in 2010 and developed the Eclipse System for female loss of bowel control. The Eclipse System is a non-surgical therapy consisting of a vaginal insert and handheld pump, and offers immediate results. Eclipse is currently available in limited geographies across the US.

— 2019 Exhibitors —

POP Medical Solutions, Inc.

Booth #204

www.pop-medical.com
POP Medical Solutions Ltd.
(www.pop-medical.com)
developed a meshless and dissection-free system: the NeuGuide, which is cleared by the FDA and can be considered for use in vaginal prolapse procedures. The NeuGuide system allows for a minimally-invasive procedure – offering reduced potential for blood loss, risk of complications and overall procedural time versus standard of care.

Predictive Laboratories

Booth #202

www.predictivebiotech.com
Predictive Laboratories revolutionizes treatment of various diseases through the commercialization of novel therapeutics leveraged by proprietary gene-based companion diagnostics. Predictive has developed and acquired proprietary technologies that open windows into the origin of human disease, and the role genes and their related proteins play in the disease's onset and progression.

SGS

Booth #109

www.sgsonline.org
Need help learning about Social Media or attaining SGS Membership? Stop by the SGS Help Desk and ask members of the SGS Social Media and Membership Committees. SGS Committee Members will be available to assist you during breaks and lunches to answer your questions.

Surgical Science

Booth #209

surgicalscience.com
For 20 years, Surgical Science has been committed to providing state-of-the-art medical training simulators that focus on ease of use and validation. The simple idea is to learn the practical techniques of instrument handling in a realistic but safe environment so that you can pay 100% attention to the patient when you begin your practice.

— 2019 Exhibitors —

Teleflex

Booth #211

www.teleflex.com/usa

Whatever the latest surgical breakthrough looks like, Teleflex is working to make it happen.

From our MiniLap[®]

Percutaneous Surgical System to Weck[®] Hem-o-lok[®] Polymer Locking Ligation System, and Weck EFX[®] Shield[™] Fascial Closure System, our portfolio of products adds up to a powerful offering of solutions that helps improve patient outcomes.

Theralogix

Booth #305

www.theralogix.com

Theralogix markets evidence-based, content-certified nutritional supplements, including TheraCran ONE[®], a once-daily capsule independently certified to deliver 36 mg of A-Type cranberry proanthocyanidins (PACs), providing round-the-clock bacterial anti-adhesion benefits in the lower urinary tract.

Tooti Enterprise, Inc

Booth #307

www.tootimedical.com

Tooti Enterprise offers state of the art medical care products and consulting.

Viveve

Booth #402

www.viveve.com

Viveve Inc. is a women's intimate health company improving women's quality of life with Viveve[®] Solutions: both the Viveve System, with its single session, cryogen-cooled monopolar radiofrequency (CMRF) treatment, and the home-use InControl Products by Viveve to treat incontinence.



Scintillant[®]

SURGICAL LIGHT

Trust the LED surgical light that has illuminated thousands of GYN and pelvic floor reconstructive procedures.

BIHLERMED[®]

Together, healthier happens.

bihlermed.com | 908.329.9123

Free Trial Offer for SGS Attendees:

Come see us at booth #103, or visit us online at our website trials page:

bihlermed.com/contact/trial-request

NOTES

— **SGS Administrative Staff** —

Nancy Frankel, PhD
Executive Director
nancy@sgsonline.org

Lennie Siegel, BBA, CPA
Director of Finance
lennie@sgsonline.org

Melinda Letterman
Assistant to the Executive Director
melinda@sgsonline.org

Elizabeth Schlicht, CAE
Association Manager
elizabeth@sgsonline.org

Jennifer Stalsberg
Meetings Manager
jennifer@sgsonline.org

Jordan Held
Membership & Marketing Coordinator
jordan@sgsonline.org

Mailing Address
N83 W13410 Leon Rd
Menomonee Falls, WI 53051

Phone
(414) 253-3463

Fax
(414) 359-1671

Website
www.sgsonline.org



PURPOSEFULLY DESIGNED

FOR PELVIC ORGAN PROLAPSE AND
STRESS URINARY INCONTINENCE

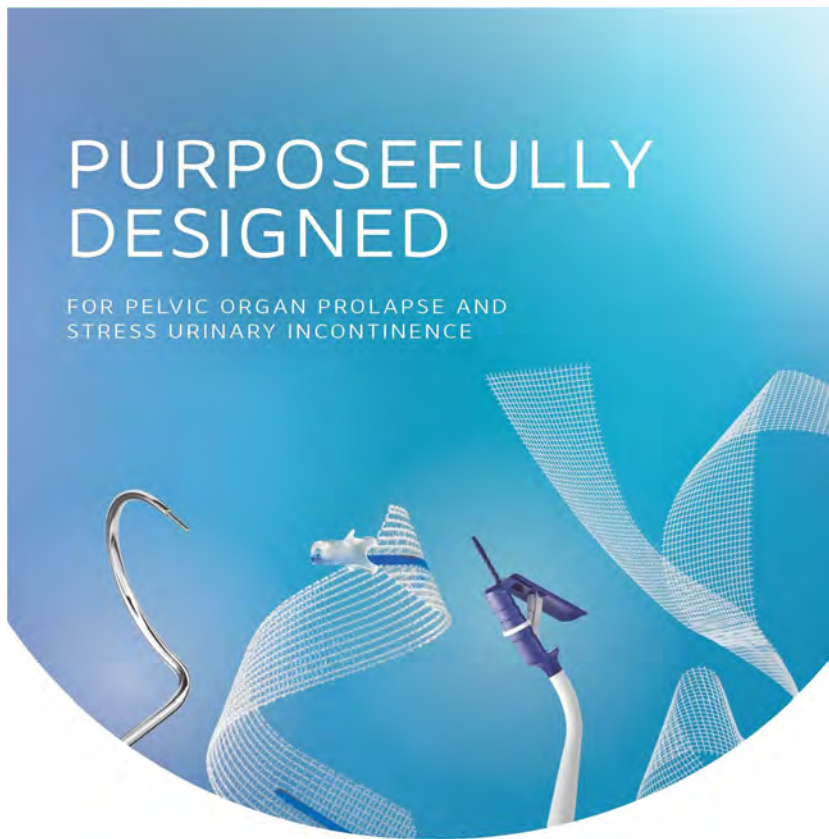

Stop by the
Coloplast booth at **SGS**

Coloplast Women's Health Solutions

Ostomy Care
Continence Care
Wound & Skin Care
Interventional Urology

Coloplast Corp. Minneapolis, MN 55411
Interventional Urology Surgical Support 1-800-258-3476
www.coloplast.us The Coloplast logo is a registered
trademark of Coloplast A/S.
© 2019 Coloplast Corp. All rights reserved.



PM-07098 02.19

**SGS Annual Course in Advanced Gynecologic Surgery
Hands-On Cadaveric Workshop
December 5 – 7, 2019**

**UC San Diego School of Medicine
Center for the Future of Surgery
La Jolla, California**



**46th SGS Annual Scientific Meeting
March 29 – April 1, 2020
Hyatt Regency Jacksonville Riverfront
Jacksonville, Florida**

