

## **IBM System z Hardware Management Console (HMC) 2.11.0 (including some 2.11.1 Updates)**

**August 9, 2011**

*SHARE in Orlando*

**Brian Valentine**  
**HMC Development**  
**[bdvalent@us.ibm.com](mailto:bdvalent@us.ibm.com)**  
*File Updated: 08-03-11*

**IBM Systems**

© 2011 IBM Corporation

**SHARE Session 9686**

## Topics

- ▶ **HMC System support** Page: 5
  
- ▶ **HMC 2.11.1 Enhancements**
  - HMC/SE Secure FTP support Page: 6 – 9
  - Disruptive Action Confirmation Enhancement Page: 10 – 13
  - Load (IPL) for Alternate Subchannel set Page: 14 – 15
  - View PMV (Problem Management Viewable) Records Page: 16 – 19
  - 2048 bit Network Certificates Page: 20
  
- ▶ **Application Enhancements**
  - New Task Group Page: 21
  - Environmental Efficiency Statistics Task Page: 22 – 25
  - SAD Re-Engineering Page: 26 – 29
  - Security Event Notification Page: 30 – 31
  - Offload Enhancements for Customer Audit Page: 32 – 40
  - Change LPAR Controls – Export to CSV File Page: 41 – 43
  - Change LPAR Controls Scheduled Operation Page: 44 – 45
  - ETR Function Removal and Pulse per Second Diagnostic Support Page: 46 – 47
  - HMC User ID Templates Page: 48 – 52

## Topics (cont.)

### ▶ User Interface

- User Interface Enhancements Page: 53 – 55
- Classic UI and User Settings Task Improvements Page: 56 – 58
- Flexible Controls per User on SE Page: 59 – 60
- View Only User IDs/Access for HMC/SE Page: 61 – 62
- Additional Control over Toggle Lock and Details Tasks Page: 63 – 64

### ▶ Configuration and Service

- Third Sub-channel Set Page: 65
- Increased Number of Processors Page: 66
- Broadband RSF/Media Only Firmware Component Updates Page: 67

### ▶ Miscellaneous

- Allow setting Acceptable Status for Multiple Objects Page: 68 – 69
- New Removable Writable Media to Replace HMC DVD-RAM Page: 70
- Power Saving Mode Page: 71 – 73

## Topics (cont.)

### ► Additional Materials

- Additional Miscellaneous HMC 2.11.0 Enhancements
  - CFCC Diagnostics Page: 76 – 78
  - 3-D Repair and Verify Page: 79 – 82
  - Service User Task for RSF Diagnostics Page: 83 – 84
  - Power on Reset Support of Automatic I/O Interface Reset Page: 85 – 86
  - Consistent Sorting for Operating System Messages Page: 87 – 88
  - Controlling Group Capacity with HMC SNMP API Page: 89
  - Image Activation Profile Validation Override Page: 90 – 93
  - Remove Support for Dynamic ICF Expansion Option Page: 94
  - Remove Support for Crypto Express2 Page: 95 – 96
- Other SHARE Sessions of Related Interest Page: 98
- Registering for IBM Resource Link Access Page: 99
- Notable HMC/SE Publications Page: 100

## HMC System support

- **The new HMC Version 2.11.1 will support the systems/SE (Support Element) versions shown in the table.**
  
- **The 2.11.1 HMC will support up to two 10/100/1000 Mb Ethernet LANs (1 Gb LAN support)**
  - ▶ **Optional HMC External Switch available as 1 Gb**
  - ▶ **Internal z196 switch for HMC to SE LAN connection has 1 Gb ports**

<b>Machine Family</b>	<b>Machine Type</b>	<b>Firmware Driver</b>	<b>SE Version</b>
z114	2818	93	2.11.1
z196	2817	86, 93	2.11.1, 2.11.0
z10 BC	2098	79	2.10.2
z10 EC	2097	79	2.10.2
z9 BC	2096	67	2.9.2
z9 EC	2094	67	2.9.2
z890	2086	55	1.8.2
z990	2084	55	1.8.2
z800	2066	3G	1.7.3
z900	2064	3G	1.7.3
9672 G6	9672/9674	26	1.6.2
9672 G5	9672/9674	26	1.6.2

## HMC/SE Secure FTP support – 2.11.1

- New support was added to allow a secure FTP connection from a HMC/SE FTP client to a customer FTP server location
  - ▶ Implemented using the SSH File Transfer Protocol which is an extension of the Secure Shell protocol (SSH)
  - ▶ A new Manage SSH Keys console action allows the customer import public keys associated with a host address – added to both HMC and SE.
  - ▶ Secure FTP infrastructure allows HMC/SE applications to query if a public key is associated with a host address as well as to utilize the Secure FTP interface with the appropriate public key for a given host.
  - ▶ Tasks utilizing FTP now provide a selection for the Secure Host connection.
    - When selected they verify that a public key is associated with the specified host name, and if none is provided they put up a message box to point them to the Manage SSH Keys task to input one. Tasks that provide this support include:
      - Input/Output (I/O) Configuration -> Import/Export Source File ->FTP Location
      - Customize Scheduled Operations (Audit and Log Management only)
      - Retrieve Internal Code -> Retrieve code changes from FTP site to the selected objects
      - Change Console Internal Code -> Retrieve Internal Code Changes ->Retrieve code changes from FTP site to the HMC
      - Advanced Facilities->Card Specific Advanced Facilities->Manual Configuration Options->Import/Export source file by FTP (For OSA-ICC PCHIDS only – Channel Type=OSC)

## HMC/SE Secure FTP support (cont.)

- New Manage SSH Keys console action

Under "Known Host Keys", there is a table with the following data:

Select	IP Address	Key Fingerprint
<input type="radio"/>	9.60.74.199	7c:6a:c8:07:ec:1f:01:19:10:8b:69:b6:a7:ff:de:36
<input type="radio"/>	9.60.15.21	f4:45:d4:c1:90:47:93:af:ee:0b:18:ca:a1:3e:85:1b

Below the table, it shows "Total: 2 Selected: 0" and a "Delete" button.

Below the "Known Host Keys" section is the "Add Host Key" section, which includes an "Address:" label, an input field, and an "Add" button. A "Close" button is located below the "Add Host Key" section.

The status bar at the bottom of the browser window shows "Done" and a lock icon.

## HMC Secure FTP support (cont.)

- Export IOCDs Panel showing the new “Use secure FTP” checkbox

**P1020304: Input/output (I/O) Configuration**

**File Transfer Information - P1020304**

Please enter the target information (IP address, userid, password, and file name) that will be used for exporting, then click "OK".

Source configuration data set: A0  
Source configuration data set name: STARTER

IP address \*

User identification \*

Password \*

Fully qualified file name \*

Use secure FTP

**OK** **Cancel** **Help**

## HMC Secure FTP support (cont.)

- Export IOCDs Panel showing message display if the new “Use secure FTP” checkbox is selected but no SSH keys exist for the specified address.

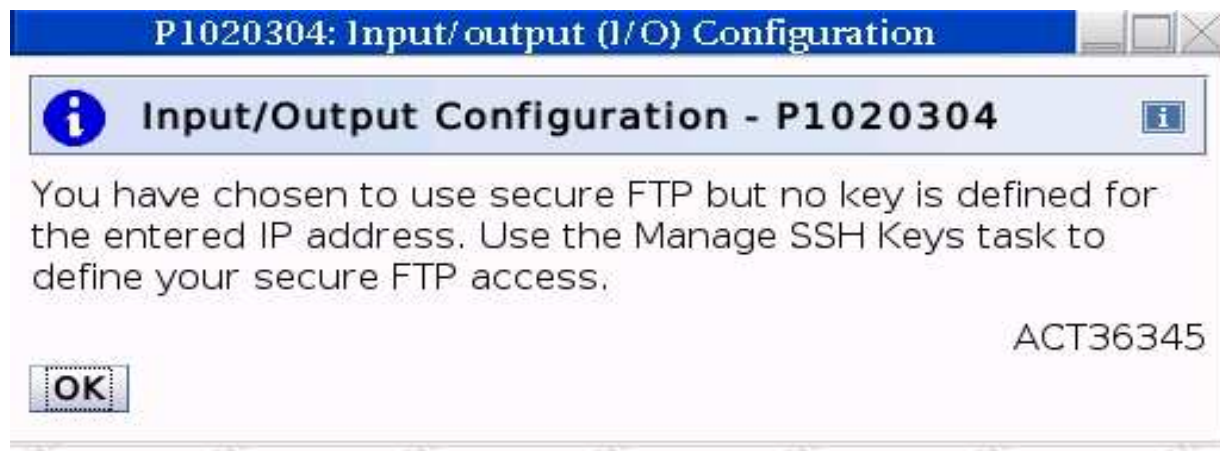

## Disruptive Action Confirmation Enhancement – 2.11.1

- The Operating System Name was added to the Disruptive Action Confirmation panel.
- **Optionally**, the Disruptive Action Confirmation panel requires additional text input before a disruptive action is allowed.
  - ▶ The required text is either the OS Name or System Name
  - ▶ This option is controlled via the **User Profiles** task on an individual user ID basis.

## Disruptive Action Confirmation Enhancement (cont.)

- OS Name column was added

 **Disruptive Task Confirmation : Deactivate - GDLVMBUV** 

**Attention: The Deactivate task is disruptive.**

Executing the Deactivate task may adversely affect the objects listed below. Review the confirmation text for each object before continuing with the Deactivate task.

Objects that will be affected by the Deactivate task

System Name	Type	OS Name	Status	Confirmation Text
GDLVMBUV:CECSIMVM	Image	GDLVMBUV	Operating	Deactivate causes operations to be disrupted, since the target is currently in use and operating normally.
GDLVMBUV:ZLNK	Image		Operating	Deactivate causes operations to be disrupted, since the target is currently in use and operating normally.
GDLVMBUV:ZVM53	Image	ZVMV5R30	Operating	Deactivate causes operations to be disrupted, since the target is currently in use and operating normally.
GDLVMBUV:ZVM54	Image	ZVMV5R40	Operating	Deactivate causes operations to be disrupted, since the target is currently in use and operating normally.
GDLVMBUV:ZVM61	Image	ZFWVMTS1	Operating	Deactivate causes operations to be disrupted, since the target is currently in use and operating normally.

Do you want to execute the Deactivate task?

Type the password below for user "SYSPROG" then click "Yes".

## Disruptive Action Confirmation Enhancement (cont.)

- Confirmation Text Required - this is optional

**Disruptive Task Confirmation : Deactivate** i

**Attention: The Deactivate task is disruptive.**

Executing the Deactivate task may adversely affect the objects listed below. Review the confirmation text for each object before continuing with the Deactivate task.

Objects that will be affected by the Deactivate task

System Name	Type	OS Name	Status	Confirmation Text	Confirmation Status
LP01	Image		Operating	<input type="text"/>	
LP02	Image		Operating	<input type="text"/>	
LP03	Image		Operating	<input type="text"/>	

Type the OS Name, if available, otherwise the System Name as the confirmation text for the objects which still need to be confirmed, then click "Confirm". Otherwise click "Cancel" to cancel this task.

## Disruptive Action Confirmation Enhancement (cont.)

- **User Profiles – use new checkbox to require text input before disruptive action**

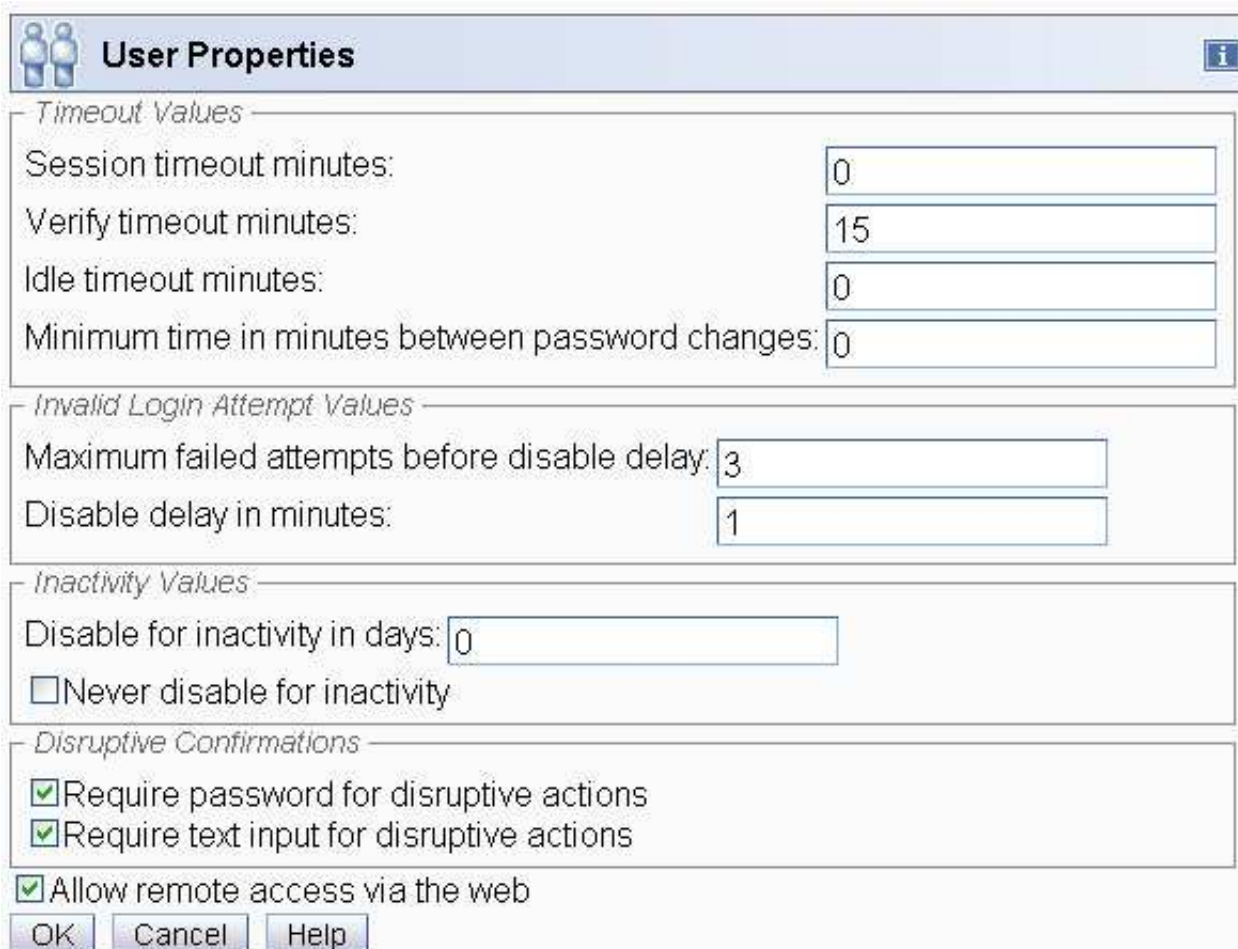

**User Properties** ⓘ

*Timeout Values*

Session timeout minutes:

Verify timeout minutes:

Idle timeout minutes:

Minimum time in minutes between password changes:

*Invalid Login Attempt Values*

Maximum failed attempts before disable delay:

Disable delay in minutes:

*Inactivity Values*

Disable for inactivity in days:

Never disable for inactivity

*Disruptive Confirmations*

Require password for disruptive actions

Require text input for disruptive actions

Allow remote access via the web

OK Cancel Help

## Load (IPL) for Alternate Subchannel Set – 2.11.1

- Today Load (IPL) devices must be in subchannel set 0 – this restriction is being removed.
- The ability to Load (IPL) from an alternate subchannel set is now supported.
- Enables customers to utilize the additional device addressability we have provided with less complexity involved.
- The Load Address value was expanded to 5 hex digits – the highorder (left most digit) represents the subchannel set and is restricted to 0, 1 or 2.
  - ▶ If 4 digit address used, subchannel set is defaulted to 0.
- Impacted tasks included: Load, Customize/Delete Activation Profiles (Image and Load profiles), and HMC APIs (SNMP and CIM).

## Load (IPL) for Alternate Subchannel Set (cont.)

HMCCEC139: Customize/Delete Activation Profiles - Mozilla Firefox: IBM Edition

9.60.15.139 https://9.60.15.139/hmc/content?taskId=7&refresh=12

**Customize Load Profiles: P0LXSM11 : DEFAULTLOAD : Load**

- Profile name: DEFAULTLOAD
- Description: This is the default Load profile.
- Load type:  Normal  Clear  SCSI  SCSI dump
- Load address: 10D00  Use dynamically changed address
- Load parameter:   Use dynamically changed parameter
- Time-out value: 300 60 to 600 seconds
- Store status
- Worldwide port name: 0
- Logical unit number: 0
- Boot program selector: 0
- Boot record logical block address: 0
- Operating system specific load parameters:

Buttons: Cancel Save Copy Profile Paste Profile Assign Profile Help

Done

## View PMV Records – 2.11.1

- The new **View PMV Records** task is used to obtain Problem Management Viewable (PMV) records issued to the IBM Service Support System (Retain) for the Hardware Management Console or selected servers (CPCs).
- These problems are typically sent to the IBM Service Support System where errors are not recorded by the console. A PMV record is initially created from the **Report a Problem** task via a new option.
- The customer is able to view and edit the PMV records on the console and have the ability for an interactive dialog with an IBM service representative

## View PMV Records (cont.)

- New option on **Report a Problem** task

## View PMV Records (cont.)

- Retrieval of records from the IBM Service Support System

Select the PMV to view.

Select	PMV	Machine
<input checked="" type="radio"/>	28463	2817/M15-000000012345
<input type="radio"/>	30704	2817/M15-000000012345
<input type="radio"/>	30709	2817/M15-000000012345
<input type="radio"/>	30710	2817/M15-000000012345
<input type="radio"/>	30749	2817/M15-000000012345
<input type="radio"/>	30764	2817/M15-000000012345
<input type="radio"/>	30778	2817/M15-000000012345
<input type="radio"/>	30780	2817/M15-000000012345

Total: 8

View PMV Exit Help

## View PMV Records (cont.)

- Detailed view of one record

View PMV Records
i

**Details of PMV 28463**

```

+SYSTEM GENERATED TEXT--D/T2817PMV--          10/12/15-19:35 -UT
PROB TYPE: V          CONNECT ID: 0
CPN: 0019 REF: 22881116 REF_EXT: 00000000 REF_EXT2:          STATUS:
CEC LOCATION: A19B CEC S/N: 000000012345 HMC M/T:          HMC MOD:
COMFILE ID: PCOMFILE
CONCURRENT: UNKNOWN
REFERENCE CODE SEARCH LIST:
22003456 00000000
+SYSTEM GENERATED TEXT--D/T2817PMV--          10/12/15-19:35 -UT
FRU INFORMATION NOT AVAILABLE
CURRENT EC/CHANGE LEVEL STATUS:
                
```

Add Comment
Refresh PMV
Add Attachment
View Available Attachments
View Downloaded Attachments
Cancel

## 2048 bit Network Certificates – 2.11.1

- HMC 2.11.0 and prior use 1024 bit network certificates.
- HMC 2.11.1 will use 2048 bit certificates when
  - ▶ new certificates are **Created**
  - ▶ and then **Applied**
  - ▶ **Otherwise**, existing certificates carried forward on upgrade to 2.11.1 remain at 1024 bit.

1 →

2 →

HMCCHGM: Certificate Management - Mozilla Firefox: IBM Edition

9.60.15.114 https://9.60.15.114/hmc/wcl/T2aa

### Certificate Management

Create ▾ Selected ▾ Advanced ▾

New Certificate

Certificate for this console (changes pending):

Select	Property	Value
<input checked="" type="radio"/>	Version	Not available until changes applied.
<input type="radio"/>	Serial Number	Not available until changes applied.
<input type="radio"/>	Issuer	EMAILADDRESS=xxx@us.ibm.com, CN=HMCCHGM.endicott.ibm.com, OU:
<input type="radio"/>	Valid From	Not available until changes applied.
<input type="radio"/>	Valid Until	3653 day(s) from when changes are applied.
<input type="radio"/>	Subject	EMAILADDRESS=xxx@us.ibm.com, CN=HMCCHGM.endicott.ibm.com, OU:
<input type="radio"/>	Subject Alternative Names	DNS: HMCCHGM.endicott.ibm.com, DNS: HMCCHGM, IP: 9.60.14.114, IP: 9

Apply Cancel Help

Done

## Application Enhancements

### ■ New Task Group

- ▶ A new task group (“Monitor”) was created to hold “monitoring” related tasks. Some existing tasks (like Customize Activity Profiles) have been moved to this group plus new tasks are being added. Added to both HMC and SE.

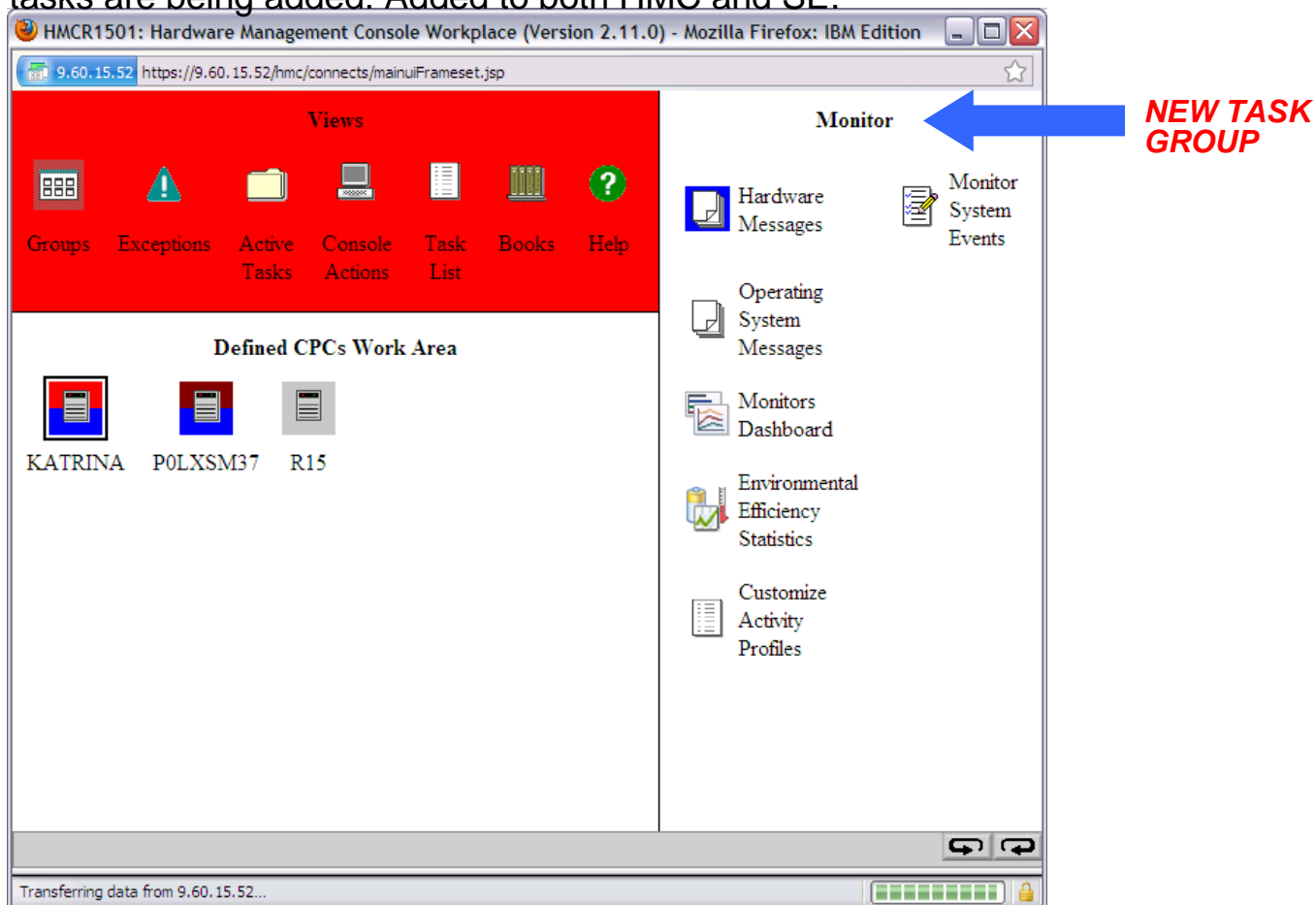

## Application Enhancements

### ■ **Environmental Efficiency Statistics Task**

- ▶ Part of a new “Monitor” task group
- ▶ Today the Active Energy Manager (AEM) plugin for the IBM Director includes the ability to show historical power consumption and thermal information. Customers have requested similar capability on the HMC. This task will provide similar data along with a historical summary of processor and channel utilization.
- ▶ The data will be presented in table form, graphical (“histogram”) form.
  - Durations of one to seven days
  - The data can also be exported to a Comma Separated Value (CSV) file so that it can be imported into customer tools like Excel or Lotus 1-2-3.
- ▶ The New Task is only usable with z196 and newer CPCs
- ▶ Data is kept on the SE and should be large enough to store at least one to two years worth of data.
- ▶ The maximum time period that can be shown at one time is one week; however the user can go forward and backward

# Application Enhancements

## Environmental Efficiency Statistics Task – Main Panel

schern: Environmental Efficiency Statistics - Mozilla Firefox: IBM Edition

http://schern:8080/hmc/content?taskId=3&refresh=11

**Environmental Efficiency Statistics - P0LXSM13**

Starting Date:

Amount of Data:

Chart Type:

To display new data, enter the start date and/or the amount of data, and select Refresh.

Sample Date/Time	Power Consumption (watts)	Power Consumption (BTUs)	Temperature (C)	Temperature (F)	CP Utilization (%)	Blade CPU Utilization (%)
Oct 1, 2009 12:00:00 AM	4987	17016	24.3	75.7	0	1
Oct 1, 2009 1:00:00 AM	4992	17033	24.3	75.7	0	1
Oct 1, 2009 2:00:00 AM	4990	17027	24.4	75.9	0	1
Oct 1, 2009 3:00:00 AM	4990	17027	24.3	75.7	0	1
Oct 1, 2009 4:00:00 AM	4991	17030	24.2	75.6	0	1
Oct 1, 2009 5:00:00 AM	4990	17027	24.2	75.6	0	1
Total: 25						

Power Consumption (watts)

Time(Oct 1, 2009)

Done

## Application Enhancements

### ■ Environmental Efficiency Statistics Task

- ▶ Data can be exported to a file - only available when a user is connected to the HMC remotely via a web browser.

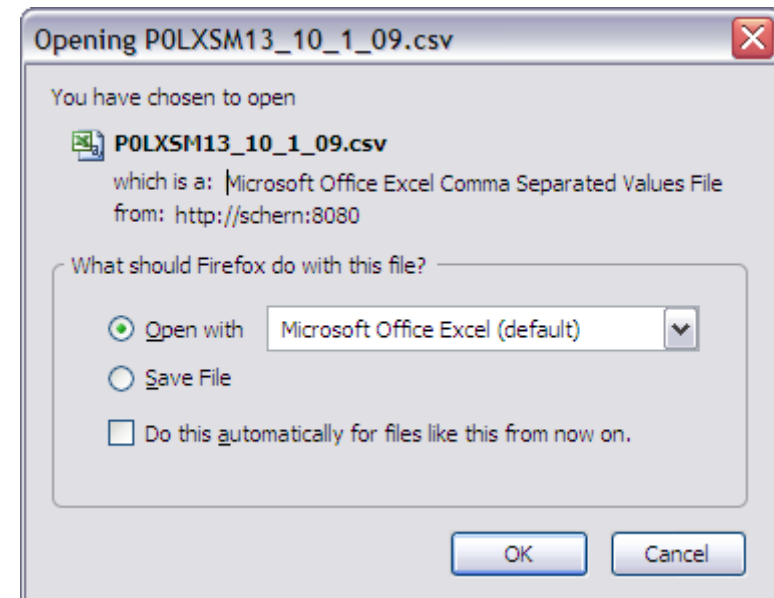
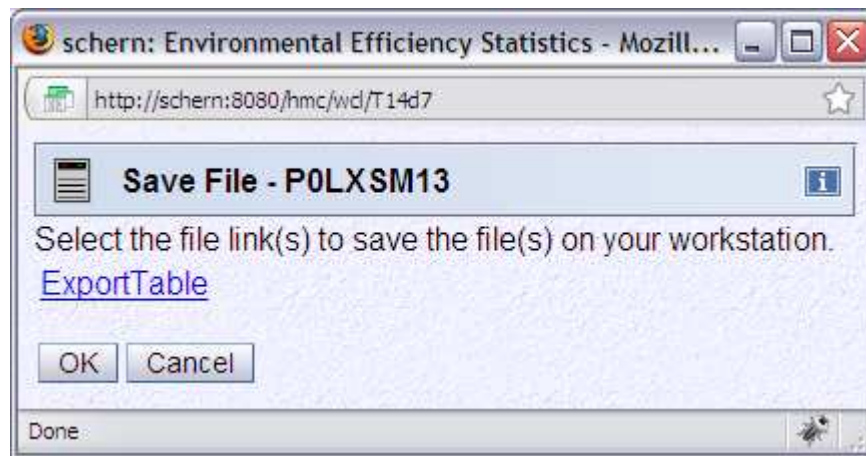

# Application Enhancements

- Environmental Efficiency Statistics Task

- Resulting CSV file

	A	B	C	D	E	F	G	H	I	J	K	L	M	N	O	P	Q
12	Thu Oct 01	4982	16999	24.1	75.4	0	1										
13	Thu Oct 01	4981	16996	24	75.2	0	1										
14	Thu Oct 01	3346	11417	11.9	53.4	0	0										
15	Thu Oct 01	4984	17006	24	75.2	0	1										
16	Thu Oct 01	4268	14563	18.6	65.5	0	1										
17	Thu Oct 01	4980	16992	23.9	75	0	1										
18	Thu Oct 01	4980	16992	23.9	75	0	1										
19	Thu Oct 01	4982	16999	23.9	75	0	1										
20	Thu Oct 01	4980	16992	24	75.2	0	1										
21	Thu Oct 01	4981	16996	24	75.2	0	1										
22	Thu Oct 01	3935	13427	24	75.2	0	0										
23	Thu Oct 01	4153	14171	24	75.2	0	0										
24	Thu Oct 01	4153	14171	24	75.2	0	0										
25	Thu Oct 01	4122	14065	23.9	75	0	0										
26	Fri Oct 02	4159	14191	23.9	75	0	0										
27	Fri Oct 02	5159	17603	24	75.2	0	0										
28	Fri Oct 02	5196	17729	24	75.2	0	0										
29	Fri Oct 02	5146	17559	24	75.2	0	0										
30	Fri Oct 02	5160	17607	24.1	75.4	0	0										
31	Fri Oct 02	5166	17627	24	75.2	0	0										
32	Fri Oct 02	5175	17658	24	75.2	0	0										
33	Fri Oct 02	5142	17545	24.1	75.4	0	0										
34	Fri Oct 02	5150	17573	24	75.2	0	0										
35	Fri Oct 02	5150	17573	24.1	75.4	0	0										
36	Fri Oct 02	5205	17760	24.1	75.4	0	0										
37	Fri Oct 02	5198	17736	24	75.2	0	0										
38	Fri Oct 02	5182	17682	24	75.2	0	0										
39	Fri Oct 02	4914	16767	22.3	72.1	4	0										
40	Fri Oct 02	4803	16389	25.1	77.2	0	0										
41	Fri Oct 02	5110	17436	24.2	75.6	0	0										
42	Fri Oct 02	3936	13430	24.3	75.7	0	0										
43	Fri Oct 02	3971	13550	22.8	73	0	0										
44	Fri Oct 02	5234	17859	24.3	75.7	0	0										
45	Fri Oct 02	5088	17361	24.1	75.4	0	0										
46	Fri Oct 02	5116	17457	23.9	75	0	0										
47	Fri Oct 02	5127	17494	23.7	74.7	0	0										
48	Fri Oct 02	5109	17433	23.7	74.7	0	1										
49	Fri Oct 02	5111	17439	23.7	74.7	0	1										

## Application Enhancements

### ▪ **SAD (System Activity Display) Re-Engineering**

- ▶ In HMC 2.11.0, a new “Monitors Dashboard” task was added to the Monitor task group.
  - It provides a tree-based view of resources in the IBM System z
  - Allows a user to view aggregated activity when looking at large configurations
  - Also allows for more detail for objects with smaller scope
  - Supports new graphical ways of displaying data such as history charts
  
- ▶ Pre HMC 2.11.0 ‘Classic SAD’ accessible via ‘Open Activity’ selection on “Monitors Dashboard” panel.

# Application Enhancements

- SAD Re-Engineering

R93HMC1: Monitors Dashboard - Mozilla Firefox  
 9.12.16.234 https://9.12.16.234/hmc/wd/T43e0

Monitors Dashboard

Pause Display Open Activity Open Activity Profiles

Overview

Select	System	Processor Usage (%)	Channel Usage (%)	Power Consumption (kW) (Btu/hr)	Ambient Temperature (°C) (°F)
<input type="checkbox"/>	R93	10	1	29.498 100,651.353	21.5 70.7

Page 1 of 1 Max Page Size: 100 Total: 1 Filtered: 1 Displayed: 1 Selected: 0

Details

R93

**Power Consumption**

Select	Name	Power Consumption (kW) (Btu/hr)
<input type="checkbox"/>	R93	29.498 100,651.353
<input type="checkbox"/>	zCPC	15.944 54,403.186

Page 1 of 1 Max Page Size: 100 Total: 2 Filtered: 2 Displayed: 2 Selected: 0

**Aggregated Processors**

Select	Type	All Processor Usage (%)	Shared Processor Usage (%)
<input type="checkbox"/>	All Types	3	0
<input type="checkbox"/>	CP	4	0
<input type="checkbox"/>	IFL	2	0

Page 1 of 1 Max Page Size: 100 Total: 3 Filtered: 3 Displayed: 3 Selected: 0

**System Assist Processors**

Select	Name	Processor Usage (%)
<input type="checkbox"/>	SAP00	1
<input type="checkbox"/>	SAP01	1
<input type="checkbox"/>	SAP02	1
<input type="checkbox"/>	SAP03	1
<input type="checkbox"/>	SAP04	1

**Environmentals**

Select	Name	Ambient Temperature (°C) (°F)	Humidity (%)	Dew Point (°C) (°F)
<input type="checkbox"/>	R93	21.5 70.7		
<input type="checkbox"/>	zCPC	21.5 70.7		44 8.9 48.02

Page 1 of 1 Max Page Size: 100 Total: 2 Filtered: 2 Displayed: 2 Selected: 0

**Processors**

Select	Name	Processor Usage (%)
<input type="checkbox"/>	CP00	3
<input type="checkbox"/>	CP01	1
<input type="checkbox"/>	CP02	1
<input type="checkbox"/>	CP03	1
<input type="checkbox"/>	CP04	3

Page 1 of 1 Max Page Size: 100 Total: 24 Filtered: 24 Displayed: 24 Selected: 0

**Logical Partitions**

Select	Name	Processor Usage (%)	z/VM Paging Rate (pages/second)
<input type="checkbox"/>	P1A1	0	
<input type="checkbox"/>	P1A2		
<input type="checkbox"/>	P1A3	0	
<input type="checkbox"/>	P1CFA3	21	
<input type="checkbox"/>	P1CFA4	0	

# Application Enhancements

## ▪ SAD Re-Engineering

R93HMC1: Monitors Dashboard - Mozilla Firefox  
 9.12.16.234 https://9.12.16.234/hmc/wcl/T43e0

Monitors Dashboard

Details

R93

**Power Consumption**

Select	Name	Power Consumption (kW)	(Btu/hr)
<input type="checkbox"/>	R93	29.035	99,071.531
<input type="checkbox"/>	zCPC	15.949	54,420.246

Page 1 of 1 | Max Page Size: 100 | Total: 2 | Filtered: 2 | Displayed: 2 | Selected: 0

**Aggregated Processors**

Select	Type	All Processor Usage (%)	Shared Processor Usage (%)
<input type="checkbox"/>	All Types	3	0
<input type="checkbox"/>	CP	3	0
<input type="checkbox"/>	IFL	1	0

Page 1 of 1 | Max Page Size: 100 | Total: 3 | Filtered: 3 | Displayed: 3 | Selected: 0

**System Assist Processors**

Select	Name	Processor Usage (%)
<input type="checkbox"/>	SAP00	1
<input type="checkbox"/>	SAP01	1
<input type="checkbox"/>	SAP02	0
<input type="checkbox"/>	SAP03	1
<input type="checkbox"/>	SAP04	1

Page 1 of 1 | Max Page Size: 100 | Total: 9 | Filtered: 9 | Displayed: 9 | Selected: 0

**Channels**

Select	CHPID	LPARs	Total Channel Usage (%)
<input type="checkbox"/>	1.00		1
<input type="checkbox"/>	1.01		1
<input type="checkbox"/>	1.02		4
<input type="checkbox"/>	1.03		1
<input type="checkbox"/>	1.06		0

**Environmentals**

Select	Name	Ambient Temperature (°C) (°F)	Humidity (%)	Dew Point (°C) (°F)
<input type="checkbox"/>	R93	21.3 70.34		
<input type="checkbox"/>	zCPC	21.3 70.34	45	8.8 47.84

Page 1 of 1 | Max Page Size: 100 | Total: 2 | Filtered: 2 | Displayed: 2 | Selected: 0

**Processors**

Select	Name	Processor Usage (%)
<input type="checkbox"/>	CPUA	1
<input type="checkbox"/>	CP0B	12
<input type="checkbox"/>	CP0C	1
<input type="checkbox"/>	CP0E	5
<input type="checkbox"/>	CP12	1

Page 1 of 1 | Max Page Size: 100 | Total: 24 | Filtered: 24 | Displayed: 24 | Selected: 0

**Logical Partitions**

Select	Name	Processor Usage (%)	z/VM Paging Rate (pages/second)
<input type="checkbox"/>	VML1	0	
<input type="checkbox"/>	ZG3	8	
<input type="checkbox"/>	ZG4	0	
<input type="checkbox"/>	ZGCF1	0	
<input type="checkbox"/>	ZGCF2	100	

Page 1 of 1 | Max Page Size: 100 | Total: 10 | Filtered: 10 | Displayed: 10 | Selected: 0

# Application Enhancements

## ▪ SAD Re-Engineering - Histogram

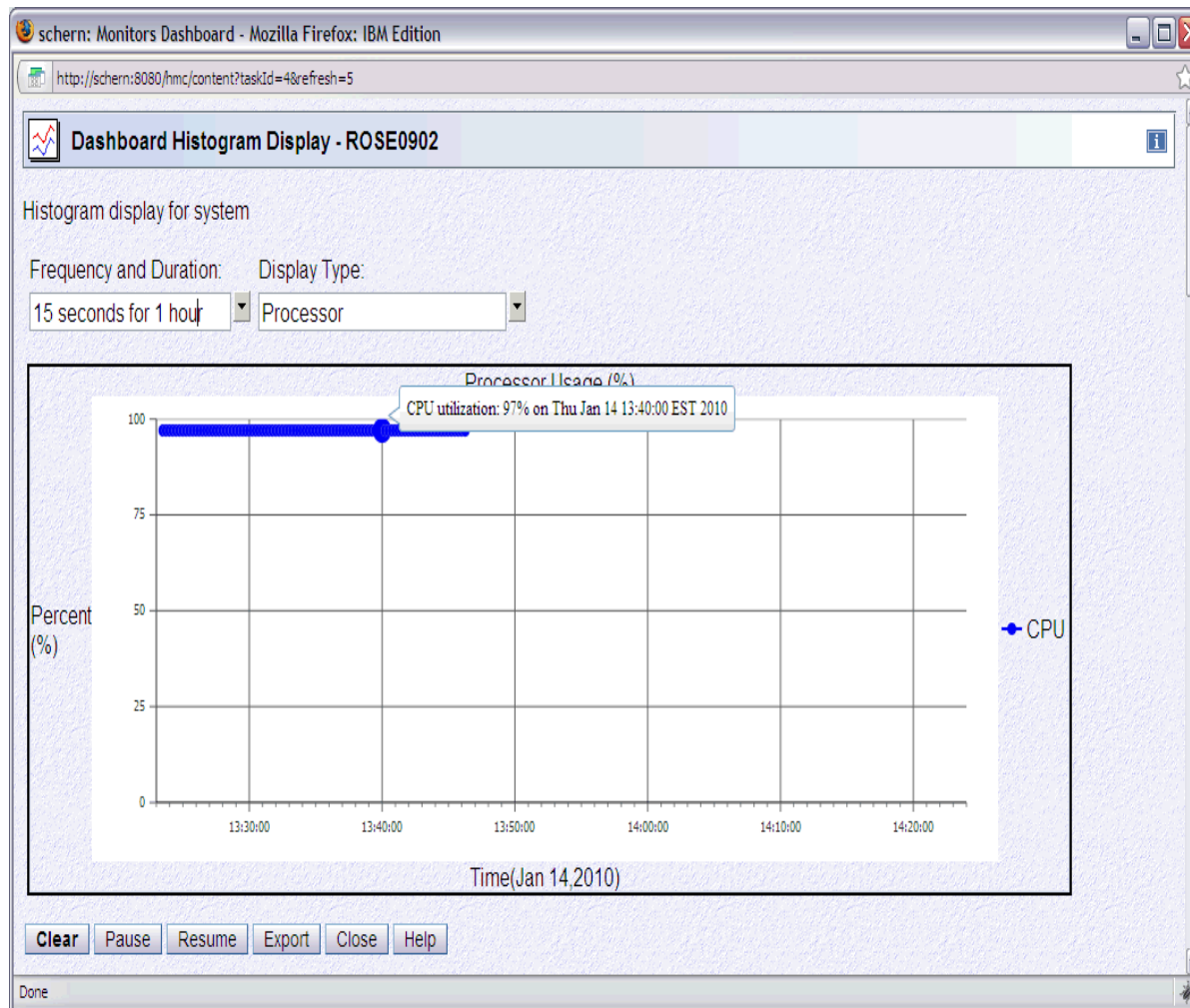

The data available to display is:

- Processor utilization (%)
- Channel utilization (%)
- Power consumption (watts/BTUs),
- Input Air Temperature (C/F).

You can display the data in the following increments:

- 15 second increments for 1 hour
- 1 minute increments for 4 hours
- 5 minute increments for 12 hours
- 10 minute increments for 1 day
- 15 minute increments for 2 days
- 1 hour increments for 10 days

## App. Enhancements: Security Event Notification

- **Email notification of security events**
  - ▶ **Monitor System Events task now supports creating new event monitors for security logs**
  - ▶ **Any number of users can get an email when a matching security log occurs**

## App. Enhancements: Security Event Notification

- Configuring a security event monitor

kschroed: Monitor System Events - Mozilla Firefox: IBM Edition

http://znexthmc:8080/hmc/content?taskId=6&refresh=21

### Event Monitor Editor

- Monitor name: Invalid logon
- Description (optional): Event for invalid logon notification.
- What event type should be monitored?
  - State Changes
  - Hardware Messages
  - Operating System Messages
  - Security Log
- What objects should be monitored?

Select	Object Name
<input checked="" type="checkbox"/>	kschroed
- What event text should cause notification? \*  
\*.was not permitted to log on.\* # A user was denied logon
- When should this monitor be in effect?
  - Limit to times: Start Time: 3:12:47 PM End Time: 10:59:59 PM
  - Limit to days:  Sunday  Monday  Tuesday  Wednesday  Thursday  Friday  Saturday
  - Limit to dates: Start Date: 4/15/10 End Date: 4/16/10
- What email addresses should be notified? \*  
schroedk@us.ibm.com

OK Cancel Help

## App. Enhancements: Audit reporting capabilities

- **Provide scheduled and manual methods to obtain audit reports which include:**
  - ▶ All user related data (user ids, user settings, roles, password rules, LDAP servers, automatic logon, etc.)
  - ▶ Configuration details (remote access, automation parameters, data replication, network settings, etc.)
  - ▶ Operational data (custom group definitions, associated activation profile settings, managed resources)
  - ▶ SSL certificate information
  
- **The offloading can be manually initiated via the new Audit & Log Management task or scheduled via the Scheduled Operations task.**

## App. Enhancements: Audit reporting capabilities

- Provide scheduled and manual methods to obtain audit reports
- Auditable types of information broken in to 3 categories

Configuration	Logs	User Profiles
API settings Certificate management Console services Data replication Defined CPCs Domain security Grouping Monitor system events Object locking Product engineering access Welcome text	Console events Security log Audit log Service history Tasks performed log	Default user settings LDAP server definitions Password profiles User roles Users User templates User patterns

## App. Enhancements: Manual Audit Report Generation

Human consumable (HTML) and program consumable (XML) formats available

Entire categories or individual types of data can be selected for inclusion

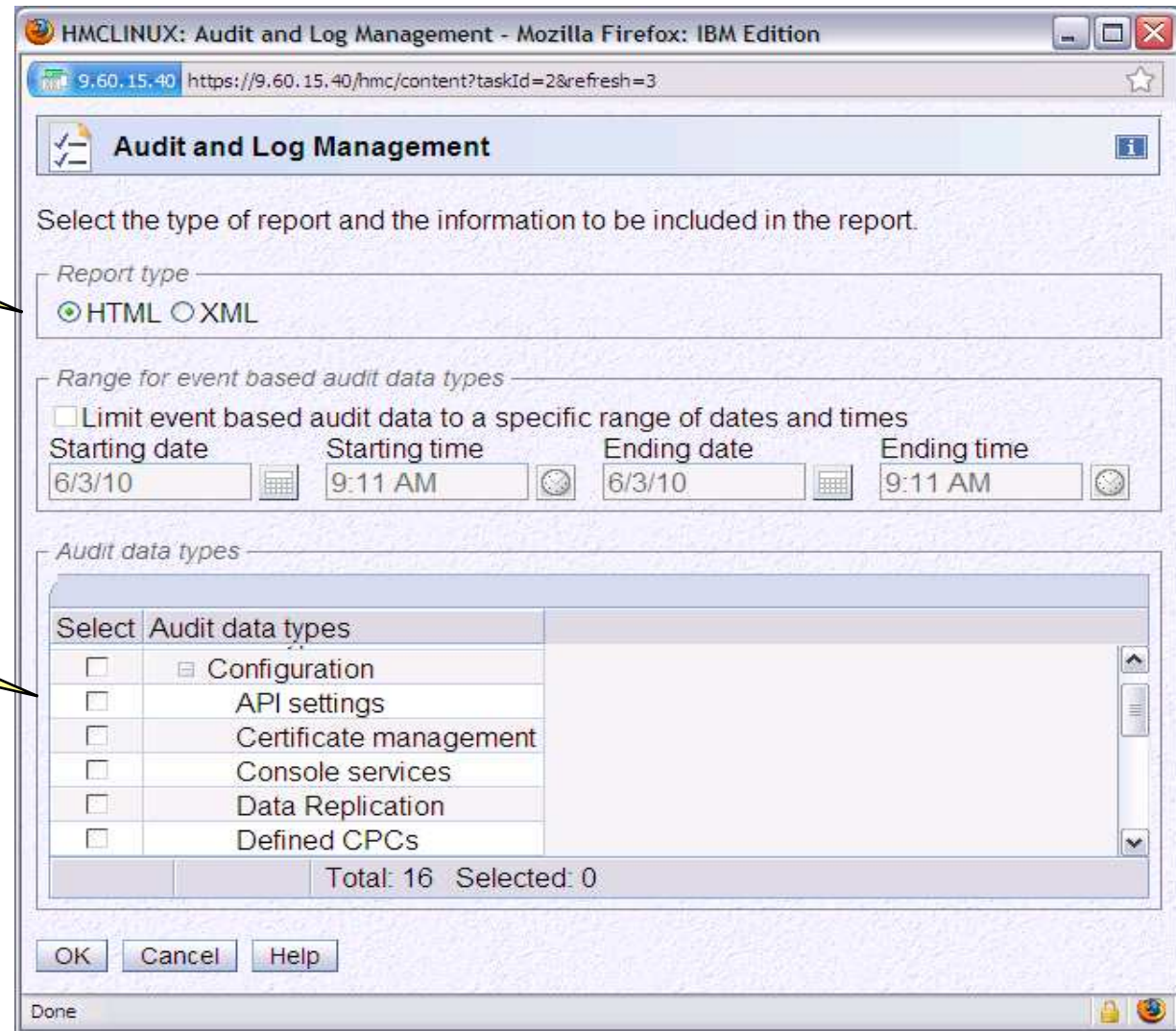

## App. Enhancements: Example Audit Report

Report contains the up to date configuration data for the selected types of data

Report can be saved remotely using the normal browser "Save as..." or locally to removable media

kschroed: Audit and Log Management - Mozilla Firefox: IBM Edition

http://znexthmc:8080/hmc/wd/Tdf

Audit and Log Report

### Console services

Remote operation	Enabled
Remote restart	Disabled
LIC change	Enabled
Optical error analysis	Disabled
CIM management interface	Disabled
Problem analysis	Enabled
Console messenger	Enabled
Fibre channel analysis	Disabled
Large retrieves from RETAIN	Enabled

### Defined CPCs

ENDRAPTR	
CPC serial:	0000002MDR08
Machine type - model:	2066 - 002
SNA address:	ENDRAPTR.IBM390PS
Model-Capacity identifier:	
Model-Permanent-Capacity identifier:	
Model-Temporary-Capacity identifier:	
M99944	
CPC serial:	000000TP0044
Machine type - model:	9672 - XY7

Save Cancel Help

## App. Enhancements: Offloading of security and event logs

- **Provide scheduled and manual methods to offload which include:**
  - ▶ **Security related events (log on/off, configuration changes, disruptive actions, etc.)**
  - ▶ **System events (scheduled operations definition, time sync, retrieval of Licensed Internal Code (firmware) fixes, etc.)**
  - ▶ **Recent task history including task, targets and user**
  - ▶ **Service history log**
  
- **The offloading can be manually initiated via the new Audit & Log Management task or scheduled via the Scheduled Operations task.**
  
- **The existing Format Security Logs to DVD-RAM task is redundant with these enhancements and was removed from the HMC.**

## App. Enhancements: Manual Audit Report Generation (logs)

Event based data can be limited to a specific time period

- Report type:** Radio buttons for HTML (selected) and XML.
- Range for event based audit data types:** A checkbox labeled 'Limit event based audit data to a specific range of dates and times' is checked. Below it are four input fields: 'Starting date' (6/1/10), 'Starting time' (3:41 PM), 'Ending date' (6/1/10), and 'Ending time' (3:41 PM).
- Audit data types:** A table with a 'Select' column and 'Audit data types' column. The 'Logs' category is expanded, showing:
 

Select	Audit data types
<input type="checkbox"/>	Logs
<input type="checkbox"/>	Audit log
<input checked="" type="checkbox"/>	Console events
<input checked="" type="checkbox"/>	Security Log
<input type="checkbox"/>	Service History
<input type="checkbox"/>	Tasks performed log

 The bottom of this section shows 'Total: 17 Selected: 2'.
- Buttons:** OK, Cancel, and Help buttons are located at the bottom of the window.

## App. Enhancements: Log Data Display/Save

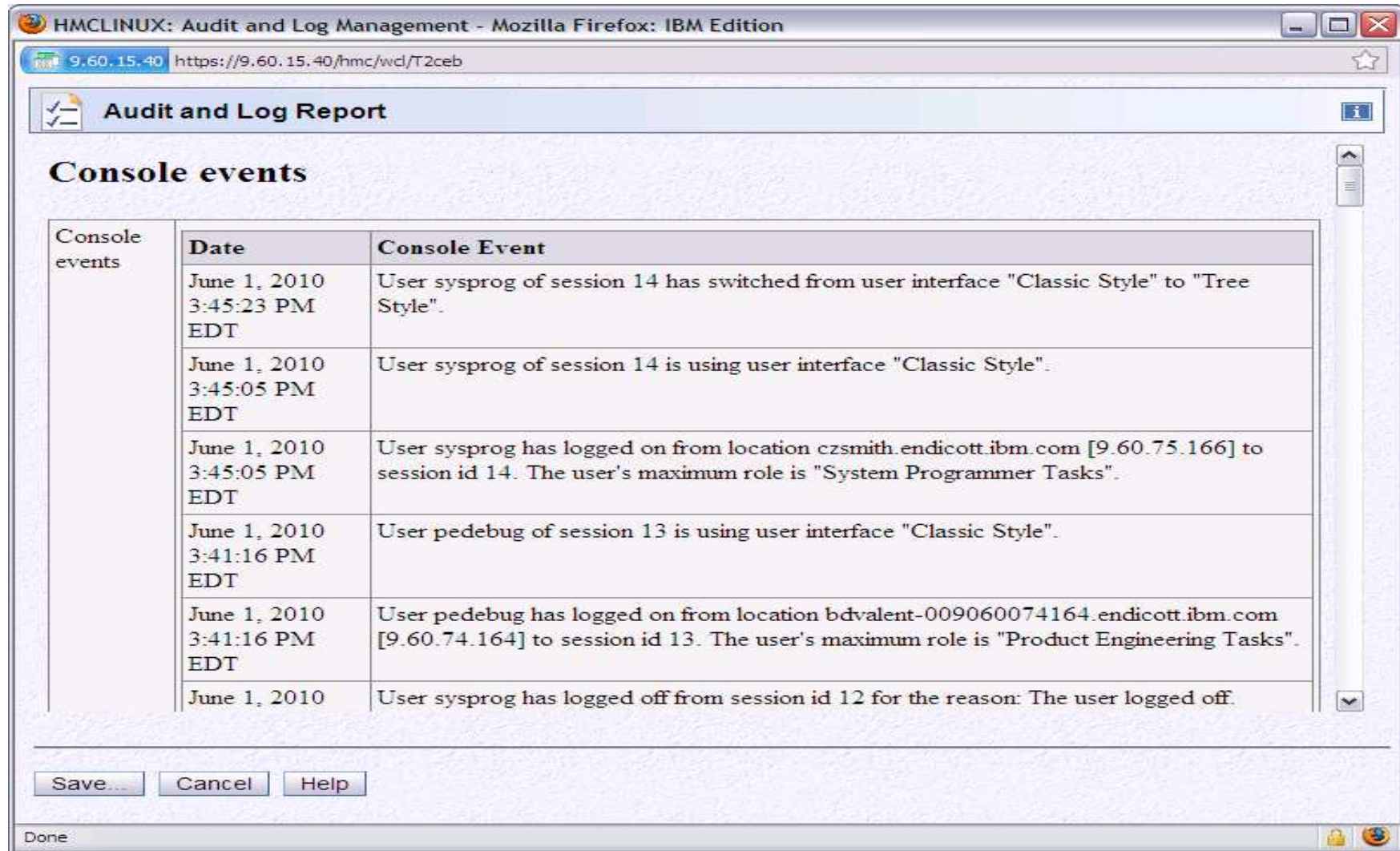

**Console events**

Console events	Date	Console Event
	June 1, 2010 3:45:23 PM EDT	User sysprog of session 14 has switched from user interface "Classic Style" to "Tree Style".
	June 1, 2010 3:45:05 PM EDT	User sysprog of session 14 is using user interface "Classic Style".
	June 1, 2010 3:45:05 PM EDT	User sysprog has logged on from location czsmith.endicott.ibm.com [9.60.75.166] to session id 14. The user's maximum role is "System Programmer Tasks".
	June 1, 2010 3:41:16 PM EDT	User pedebug of session 13 is using user interface "Classic Style".
	June 1, 2010 3:41:16 PM EDT	User pedebug has logged on from location bdvalent-009060074164.endicott.ibm.com [9.60.74.164] to session id 13. The user's maximum role is "Product Engineering Tasks".
	June 1, 2010	User sysprog has logged off from session id 12 for the reason: The user logged off.

Save... Cancel Help

Done

## App. Enhancements: Scheduled generation of reports

New scheduled operation for generating audit reports

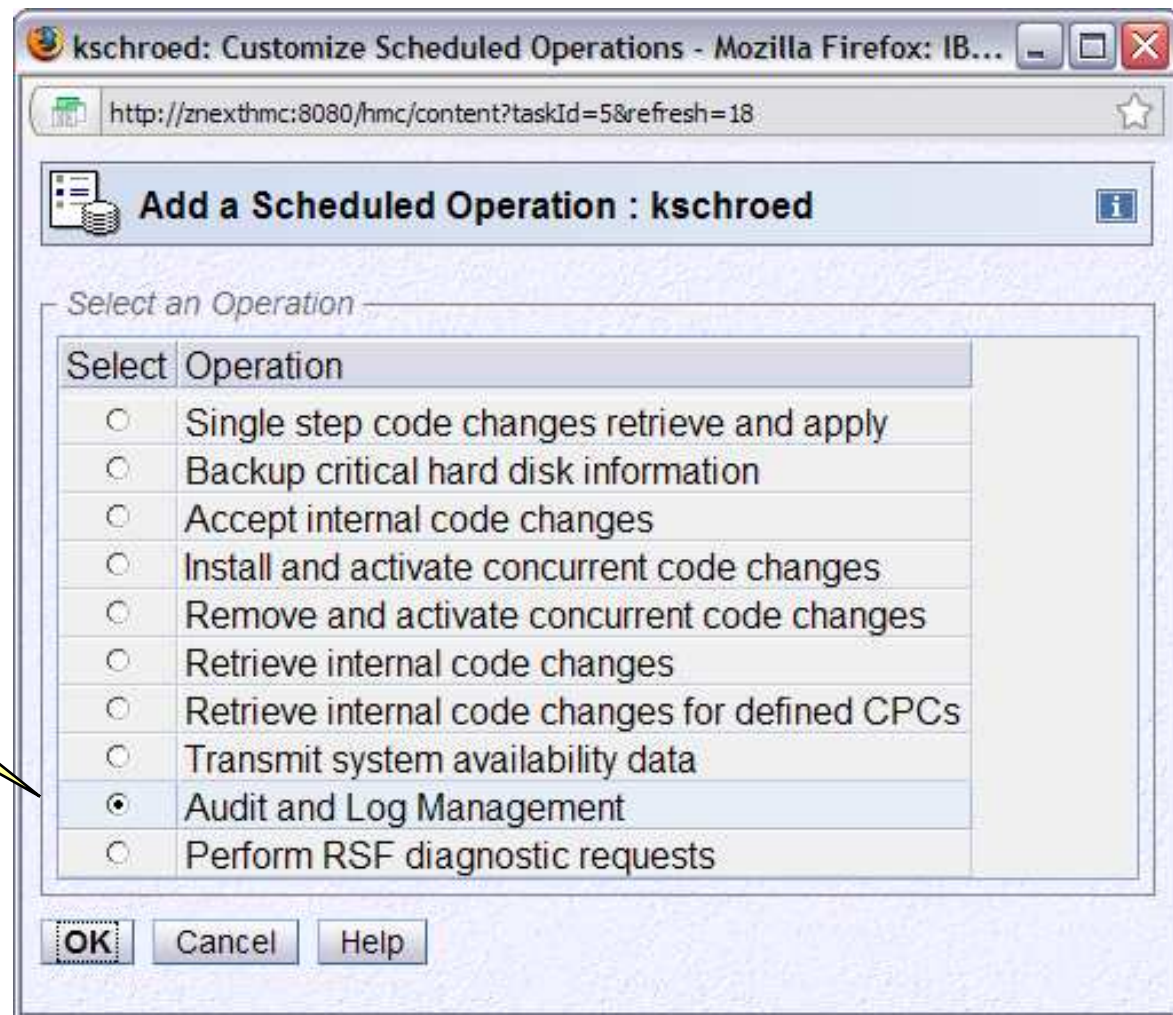

## App. Enhancements: Scheduled Audit Report Generation

Scheduled Event based data limiting uses days rather than a time period

Generated report is offloaded via FTP

HMCLINUX: Customize Scheduled Operations - Mozilla Firefox: IBM Edition

9.60.15.40 https://9.60.15.40/hmc/wcd/T2df6

### Set up a Scheduled Operation - HMCLINUX

**Date and Time** **Repeat** **Options**

Select the type of report and the information to be included in the report.

Report type  
 HTML  XML

Range for event based audit data types  
 Limit event based audit data to a specific number of days  
 Number of preceding days included in report:

Offload information  
 Host or address:  User name:   
 File name:  Password:

Audit data types

Select	Audit data types
<input type="checkbox"/>	<input type="checkbox"/> All data types
<input type="checkbox"/>	<input type="checkbox"/> Configuration
<input type="checkbox"/>	API settings
<input type="checkbox"/>	Certificate management
<input type="checkbox"/>	Console services
<input type="checkbox"/>	Data Replication

Total: 17 Selected: 0

Done

## Application Enhancements

### ■ **Change LPAR Controls – Export to CSV File**

- ▶ The Change LPAR Controls task added the ability to export the Change LPAR Controls table data to a CSV (Comma Separated Value) file which can be used for spreadsheet programs like Excel.
  
- ▶ This support adds a new menu item to the panel and is only available when a user is connected to the HMC remotely via a web browser.

# Application Enhancements

- Change LPAR Controls – Export to CSV File

HMCLINUX: Change LPAR Controls - Mozilla Firefox

9.60.15.40 https://9.60.15.40/hmc/wd/T1ae6

Last reset profile attempted:  
Input/output configuration data set (IOCDS): a1 eClipzR

CPS ICFs zAAPs IFLs zIIPs Processor Running Time

Logical Partitions with Central Processors

Logical Partition	Active	Defined Capacity	WLM	Current Weight	Initial Weight	Min Weight	Max Weight	Current Capping	Initial Capping	Number of Dedicated Processors	Number of Not dedicated Processors
LP01	No	0	<input checked="" type="checkbox"/>	0	20	10	35	No	<input type="checkbox"/>	0	1
LP02	No	0	<input type="checkbox"/>	0	10			No	<input type="checkbox"/>	0	1
LP03	No	0	<input type="checkbox"/>	0	50			No	<input type="checkbox"/>	0	1
LP04	No	0	<input type="checkbox"/>	0	30			No	<input type="checkbox"/>	0	1
LP05	No	0	<input checked="" type="checkbox"/>	0	10			No	<input type="checkbox"/>	0	1
LP06	No	0	<input checked="" type="checkbox"/>	0	10			No	<input type="checkbox"/>	0	3
LP07	No	0	<input type="checkbox"/>	0	10			No	<input type="checkbox"/>	0	1
LP08	No	0	<input type="checkbox"/>	0	10			No	<input type="checkbox"/>	0	1
LP09	No	0	<input type="checkbox"/>	0	10			No	<input type="checkbox"/>	0	1
LP10	No	0	<input type="checkbox"/>	0	10			No	<input type="checkbox"/>	0	1
LP11	No	0	<input type="checkbox"/>	0	10			No	<input type="checkbox"/>	0	1
LP12	No	0	<input type="checkbox"/>	0	10			No	<input type="checkbox"/>	0	1
LP13	No	0	<input type="checkbox"/>	0	10			No	<input type="checkbox"/>	0	1
LP14	No	0	<input type="checkbox"/>	0	10			No	<input type="checkbox"/>	0	1
LP15	No	0	<input type="checkbox"/>	0	10			No	<input type="checkbox"/>	0	1

NEW EXPORT PUSHBUTTON

Save to Profiles Change Running System Save and Change Export Reset Cancel Help

Done

## Application Enhancements

- **Change LPAR Controls – Export to CSV File**
  - ▶ Ability to export all or some of the data

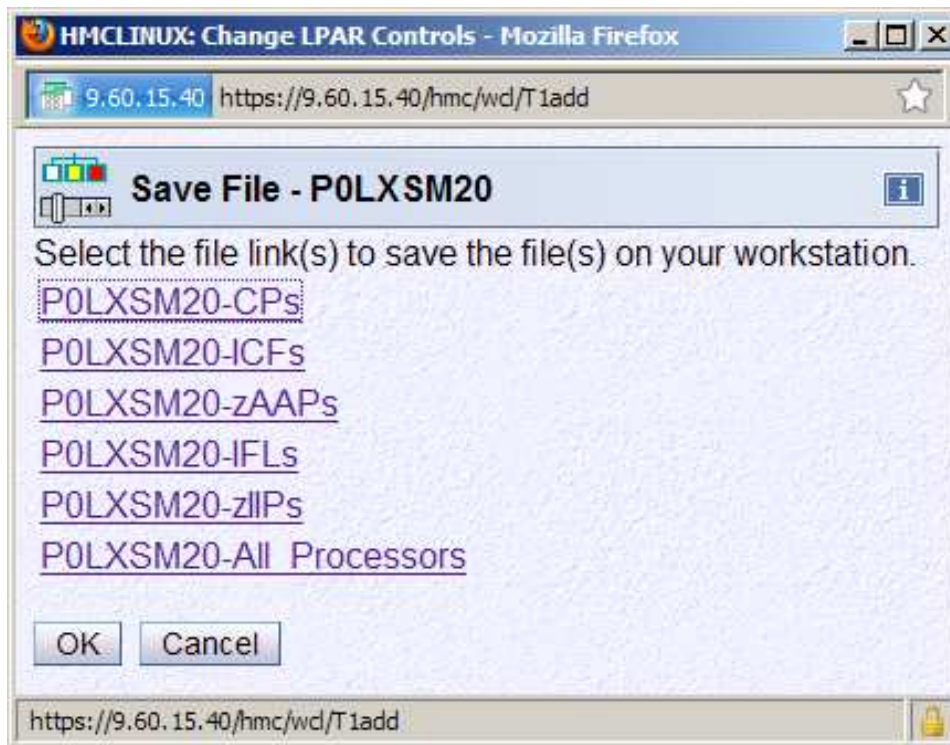

## Application Enhancements

### ■ **Change LPAR Controls Scheduled Operation**

- ▶ The following enhancements were made to the existing Change LPAR Controls scheduled operation support:
  - Allow the partition capping value to be specified
  - Allow viewing of Details about an existing Change LPAR Controls schedule operation on HMC.

# Application Enhancements

- Change LPAR Controls Scheduled Operation

P0LXSM13: Customize Scheduled Operations

**Set up a Scheduled Operation - P0LXSM13**

Date and Time Repeat **Options**

To create a Change LPAR Weights operation, select each partition and processor type to be included and input the desired weight and capping values.

**ABILITY TO MODIFY CAPPING**

CP ICF IFL zAAP zIIP

Set the weights for CPs

Select	Partition Name	Current Initial Weight	Scheduled Initial Weight	Current Minimum Weight	Scheduled Minimum Weight	Current Maximum Weight	Scheduled Maximum Weight	Current Initial Capping	Scheduled Initial Capping
<input checked="" type="checkbox"/>	LP01	30	<input type="text"/>		<input type="text"/>		<input type="text"/>	Disable	Enable
<input type="checkbox"/>	LP02	40						Disable	
<input type="checkbox"/>	LP03	10						Disable	
<input type="checkbox"/>	LP04	10						Disable	
<input type="checkbox"/>	LP05	10						Disable	
<input type="checkbox"/>	LP06	10						Disable	
<input type="checkbox"/>	LP07	10						Disable	
<input type="checkbox"/>	LP08	10						Disable	
<input type="checkbox"/>	LP09	10						Disable	
<input type="checkbox"/>	LP10	10						Disable	

Save Cancel Help

## Application Enhancements

- **ETR Function Removal, Pulse per Second Diagnostic Support, Thresholds**
  - ▶ z196 relies solely on STP for time synchronization. It contains two FSP/STP cards which do not have a fiber optic connector to attach to a Sysplex Timer, but continue to provide support of a Pulse per Second (PPS) port.
  - ▶ System (Sysplex) Time task for a z196 target:
    - Only displays if STP is enabled
    - No ETR Configuration and ETR Status tabs
    - Allows an ETR ID to be entered on the STP Configuration tab to support participation in a Mixed CTN (Coordinated Timing Network)
    - Add NTP Thresholds capability
      - Suppresses Hardware Messages for
        - ◆ Stratum Level changes (due to polling NTP server)
        - ◆ Source ID missing for a limited time (ie., GPS source blocked on a regular basis due to known reason)

# Application Enhancements

- ETR Function Removal, NTP Thresholds

**ETR TABS REMOVED**

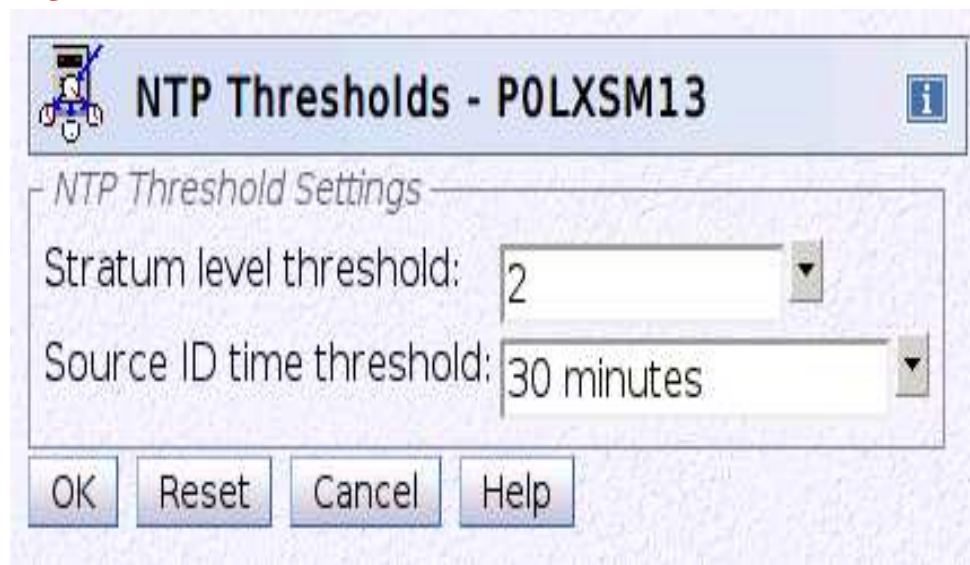
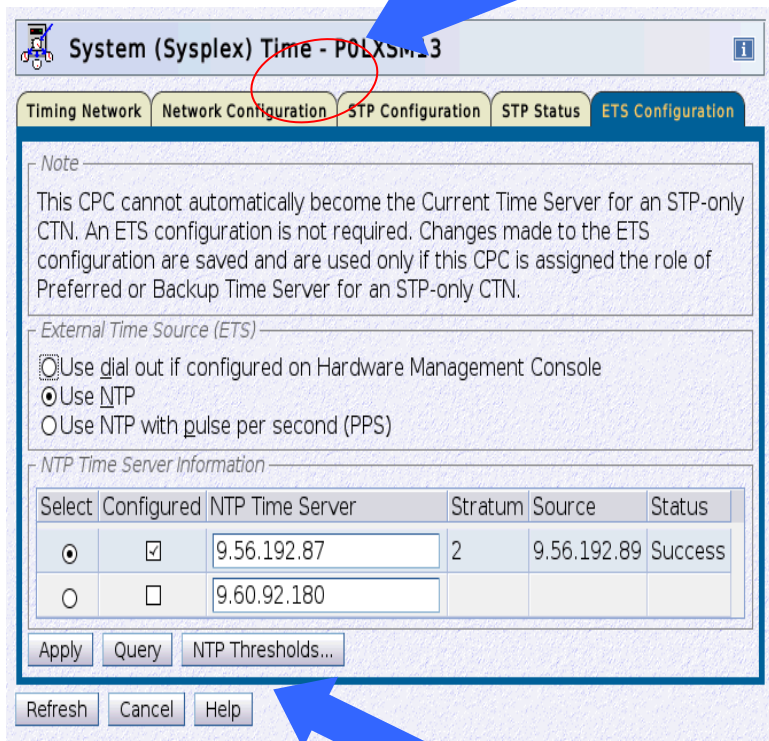

**NEW NTP THRESHOLDS PUSHBUTTON**

## Application Enhancements: User Templates and Patterns

- **User template**
  - ▶ Defines all the same characteristics that would normally be defined for a user
  - ▶ Restricted to LDAP authentication
- **User pattern**
  - ▶ Defines the pattern to be used to try and match “unknown” user ids with a template
  - ▶ Defines a default template to be used for matching user ids
  - ▶ Defines the retention time (in days) for modified user setting information
  - ▶ Optionally defines LDAP attributes used to determine:
    - User template to be used
    - “Domains” where the pattern is valid
- **Note: LDAP server used for authentication can be different from the one used to specify the template and domain names**

## App. Enhancements: User Templates task

Selected the template to be modified, removed, etc.

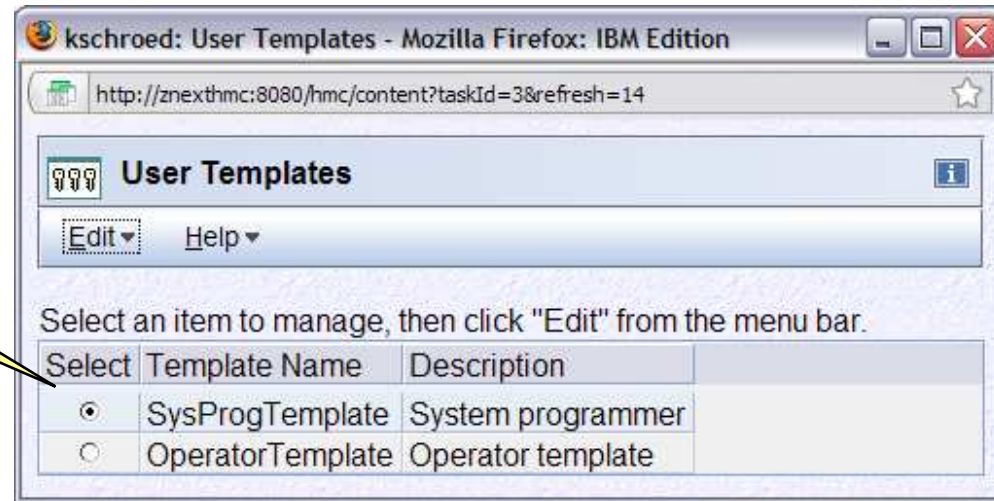

Drop down menu to choose the action to be performed

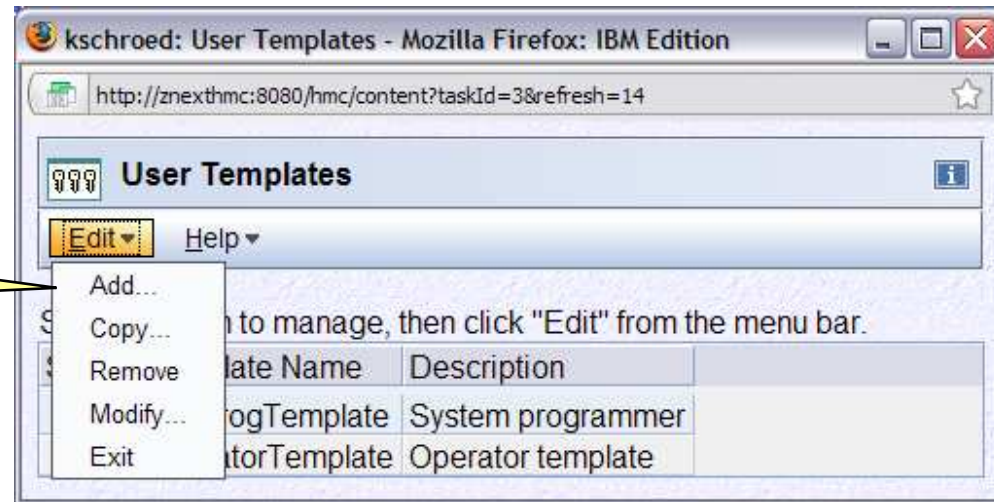

## App. Enhancements: User Templates

Restricted to LDAP authentication; no password defined

Defines which roles a dynamic user based on this template will have

Additional user properties for user template is the same as for real users

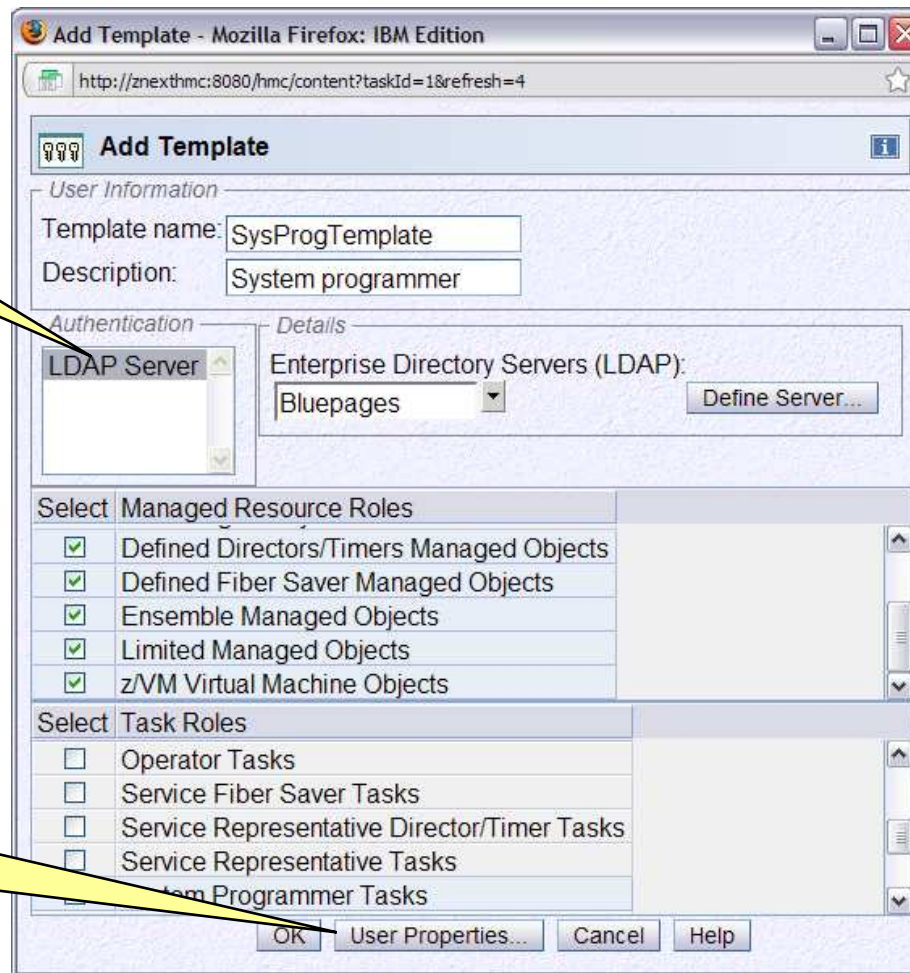

## App. Enhancements: User Patterns task

Selected the pattern to be modified, removed, etc.

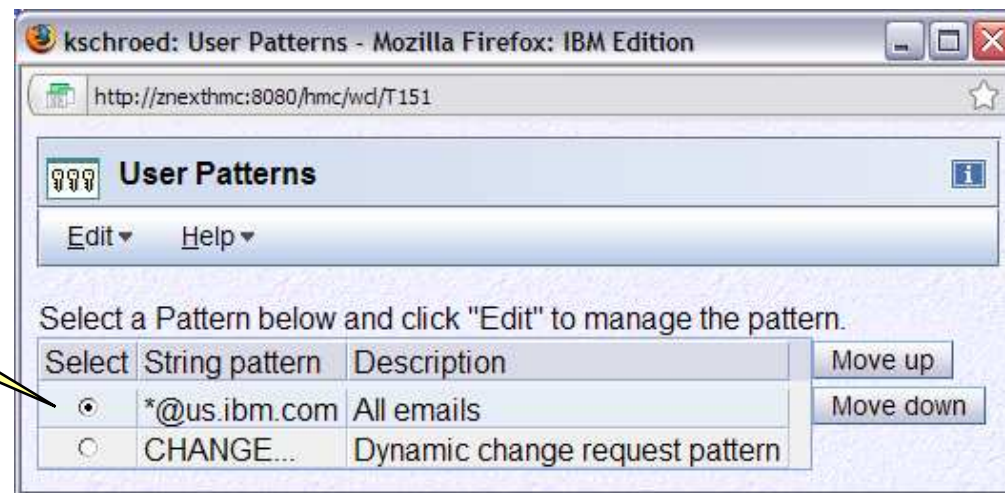

Drop down menu to choose the action to be performed

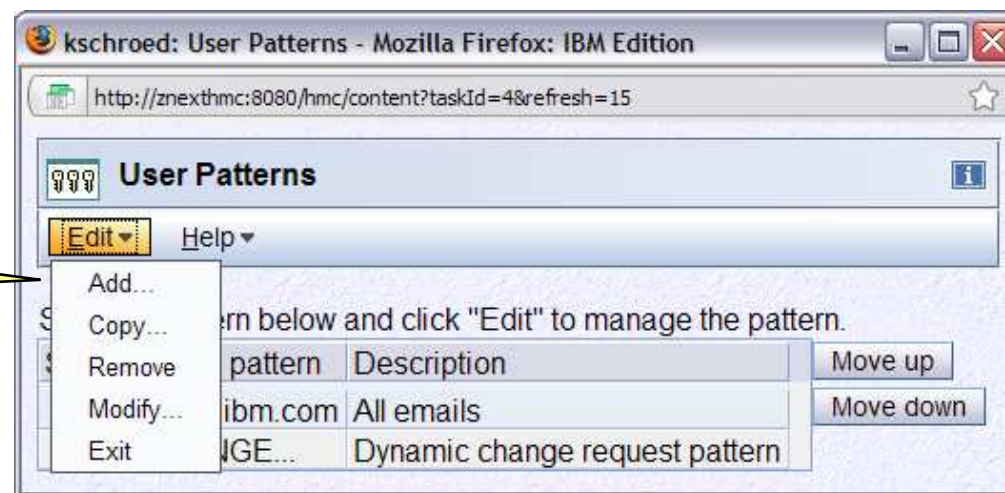

## App. Enhancements: User Patterns

- String pattern:** A text input field containing 'CHANGE...'. A callout box points to this field with the text: 'Patterns allow for 2 different types of expressions'.
- Pattern type:** Radio buttons for 'Glob-like' and 'Regular Expression'. 'Regular Expression' is selected.
- Dynamic change request:** A text input field containing 'Dynamic change request'.
- User template name:** A dropdown menu showing 'OperatorTemplate'. A callout box points to this dropdown with the text: 'Default template to use if template not specified via LDAP'. A 'Define Template...' button is next to it.
- LDAP server definition:** A dropdown menu showing 'IT LDAP Server'. A callout box points to this dropdown with the text: 'Number of days user settings data for dynamic users is retained'. A 'Define Server...' button is next to it.
- User settings retention time:** A text input field containing '1' followed by 'Day(s)'. A callout box points to this field with the text: 'Optional LDAP attributes used to determine template and valid domains'.
- LDAP attribute for template name (optional):** A text input field containing 'userTemplate'.
- LDAP attribute for domain names (optional):** A text input field containing 'validDomains'.

At the bottom of the dialog are 'OK', 'Cancel', and 'Help' buttons.

## User Interface

### ▪ User Interface Enhancements

- ▶ Miscellaneous User Interface enhancements were made in HMC 2.11.0:
  - Tree Style User Interface Enhancements
    - Ability to right-mouse click on object name field to launch context menus
  - What's New Wizard
    - A simple wizard which describes new features available on the HMC for each release
  - Internet Explorer 8.0
    - Support for displaying the HMC on a remote console using the IE 8.0 browser
    - The following is the complete list of supported browsers
      - ◆ IE 6.0 or later
      - ◆ IE 7.0 or later
      - ◆ IE 8.0
      - ◆ IE 9.0 (2.11.1)
      - ◆ Firefox 3.5
      - ◆ Firefox 3.6
      - ◆ Firefox 4.0 (2.11.1)

# User Interface

- User Interface Enhancements**

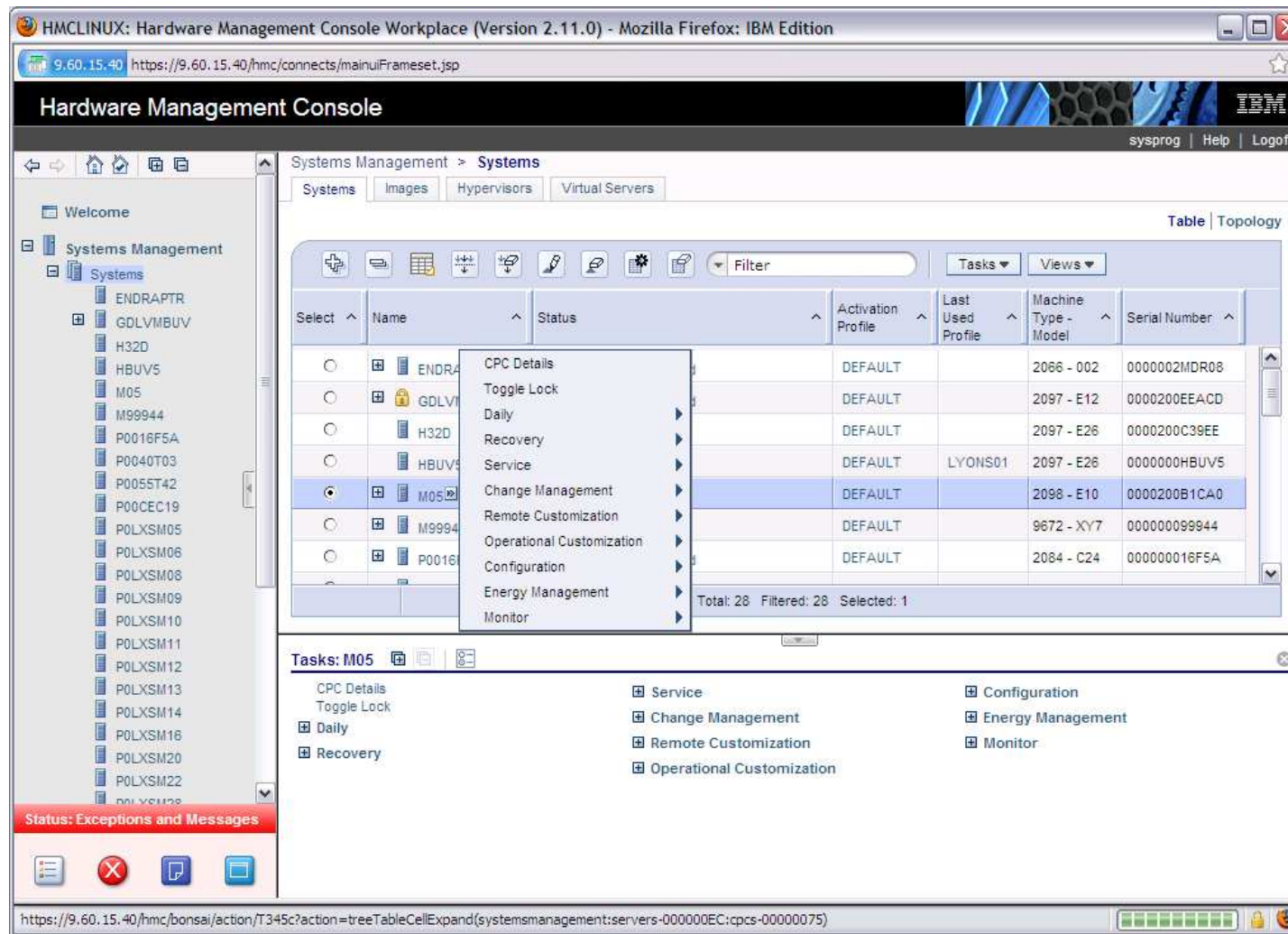

# User Interface

## User Interface Enhancements – What’s New Wizard

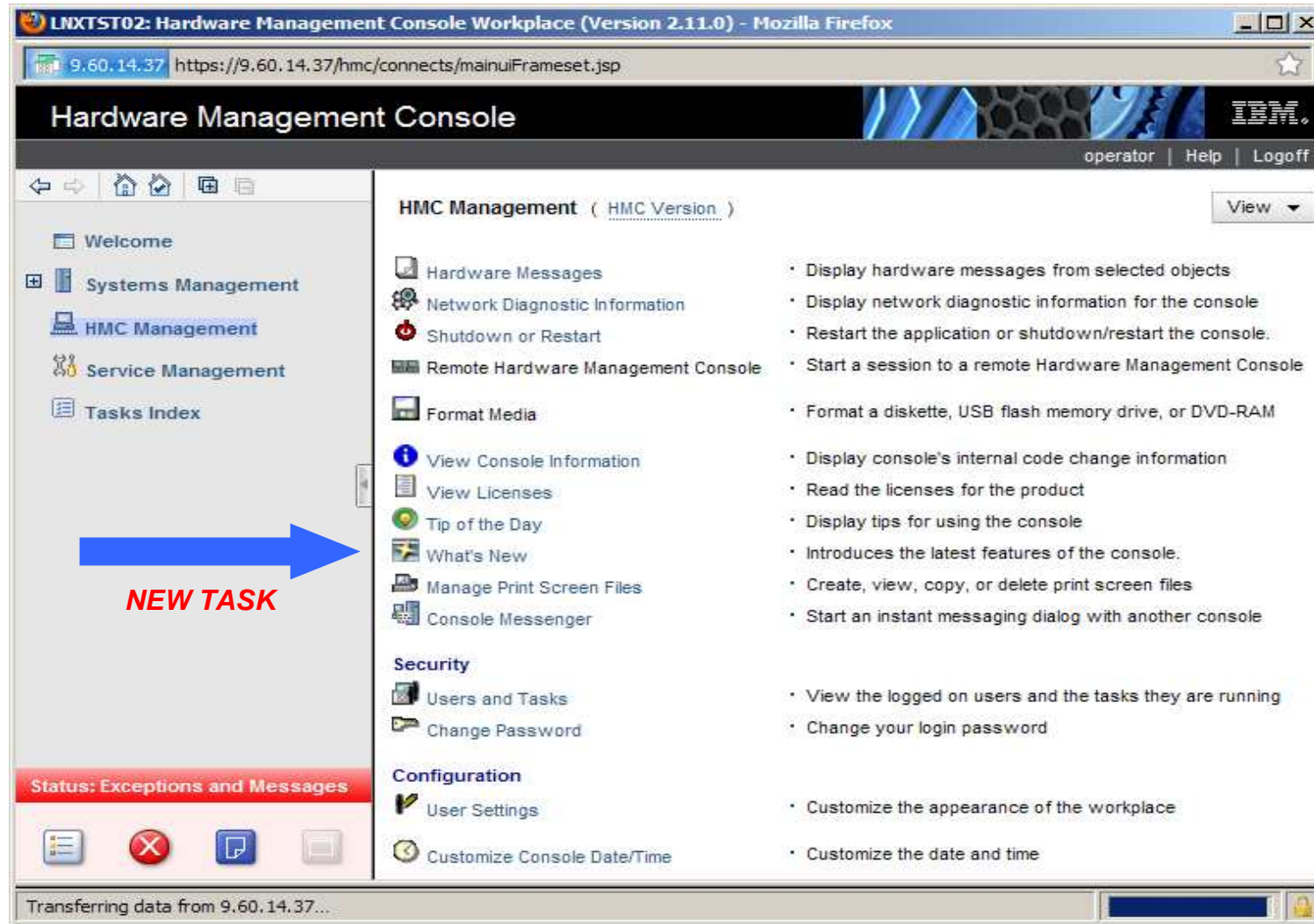

## User Interface

### ■ Classic UI and User Settings Task Improvements

- ▶ The User Settings and Console Default User Settings console actions were both updated with a new 'Classic Style' tab. This new tab allows users to change the look of the Classic UI.
- ▶ There are three choices for laying out the tasks in the Console Actions View:
  - **Classic:** Display the console tasks and task groups just like they currently display. This is the default.
  - **List:** Display all the console tasks in a flat list.
  - **Groups:** The Console Actions View displays groups and a couple of tasks such as Logoff, Shutdown and Users and Tasks. All the console tasks are contained in one or more console task groups. The new console groups are:
    - Security
    - Configuration
    - Management
    - Configuration
    - Logs
    - Internal Code
    - Debug (PEMODE only)

## User Interface

### ■ Classic UI and User Settings Task Improvements

- ▶ The user is able to hide one or more of the three panes in the Classic UI. (Task, Views, Task and Work)
- ▶ The context menu in the Classic UI has changed:
  - All the choices in the Classic Style User Settings tab were added.
  - When viewing the Console Actions in Groups view the context menu contains a new selection for navigating up the tree.
  - Right clicking on a console task group, when viewing the Console Actions in Groups view, causes all the child tasks and task groups to display as does **Open** to open the selected group.
- ▶ When a user resizes one of the panes by dragging the horizontal or vertical separators then new sizes of the panels are persisted. When that user logs back on the pane sizes are restored.

# User Interface

- Classic UI and User Settings Task Improvements

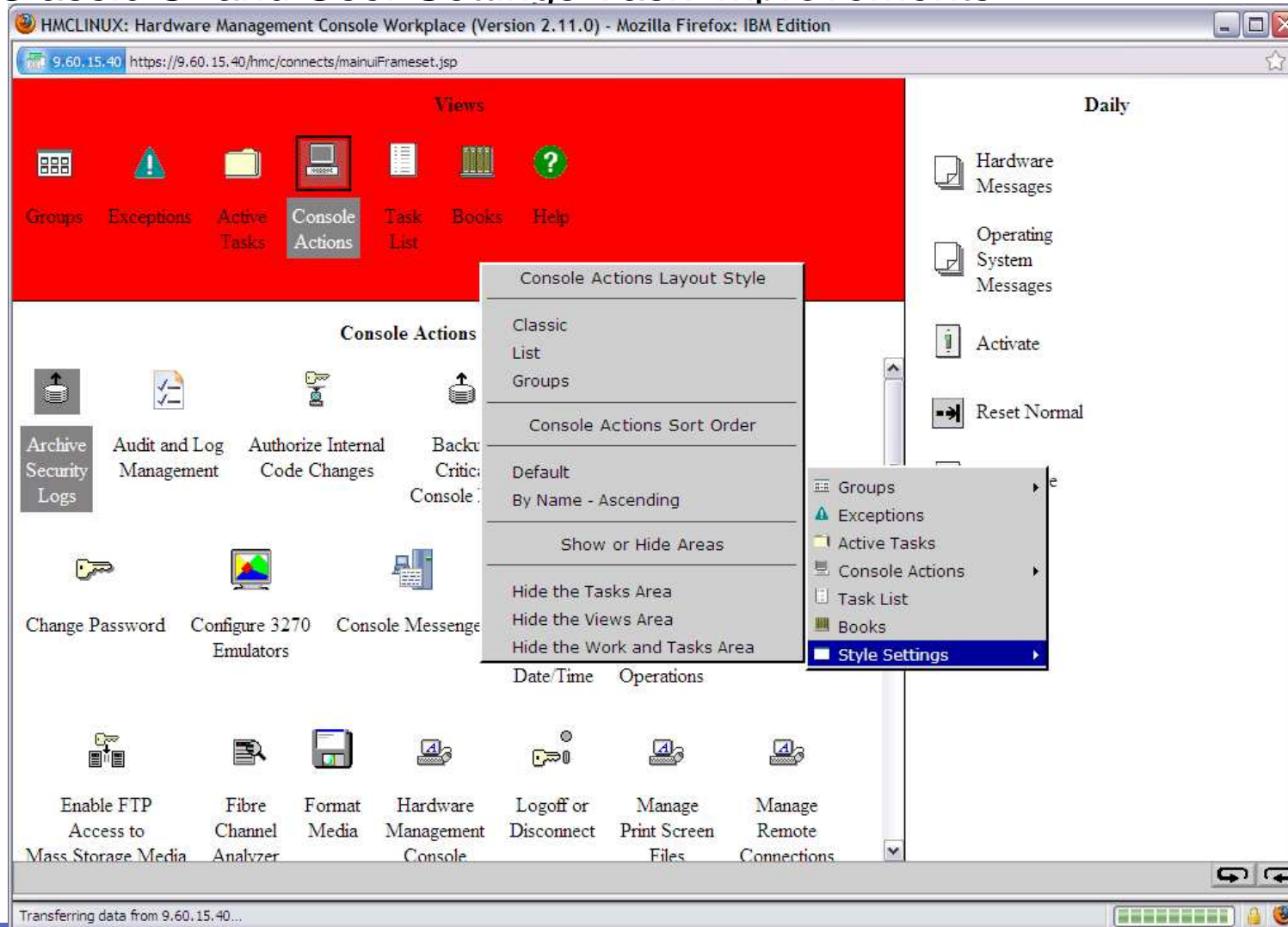

## User Interface

- **Flexible Controls per User on SE**

- ▶ In z10 the Customize User Controls task is available on the HMC and is used to define and customize user roles.
- ▶ In z196 the Customize User Controls task was made available on the SE.

# User Interface

## Flexible Controls per User on SE

**CUSTOMIZE USER CONTROLS NOW AVAILABLE ON THE SE**

## User Interface

### ■ View Only User IDs/Access for HMC/SE

- ▶ The HMC and SE User ID support added the ability to create users who have View Only access to select tasks.
- ▶ The new View Only tasks are simply the existing tasks with minor modifications to their GUI controls which prevent any actions from being taken. The following subset is the first to support a View Only user ID.
  - Hardware Messages
  - Operating System Messages
  - Customize/Delete Activation Profiles
  - Advanced Facilities
  - Configure On/Off
- ▶ To support View Only user IDs:
  - When adding tasks into a new Task Role the option of adding the View Only version of that task is provided.
  - The Access Administrator can then specify these Task Roles to create View Only user IDs if desired.

# User Interface

- View Only User IDs/Access for HMC/SE

**CLICK-YES**

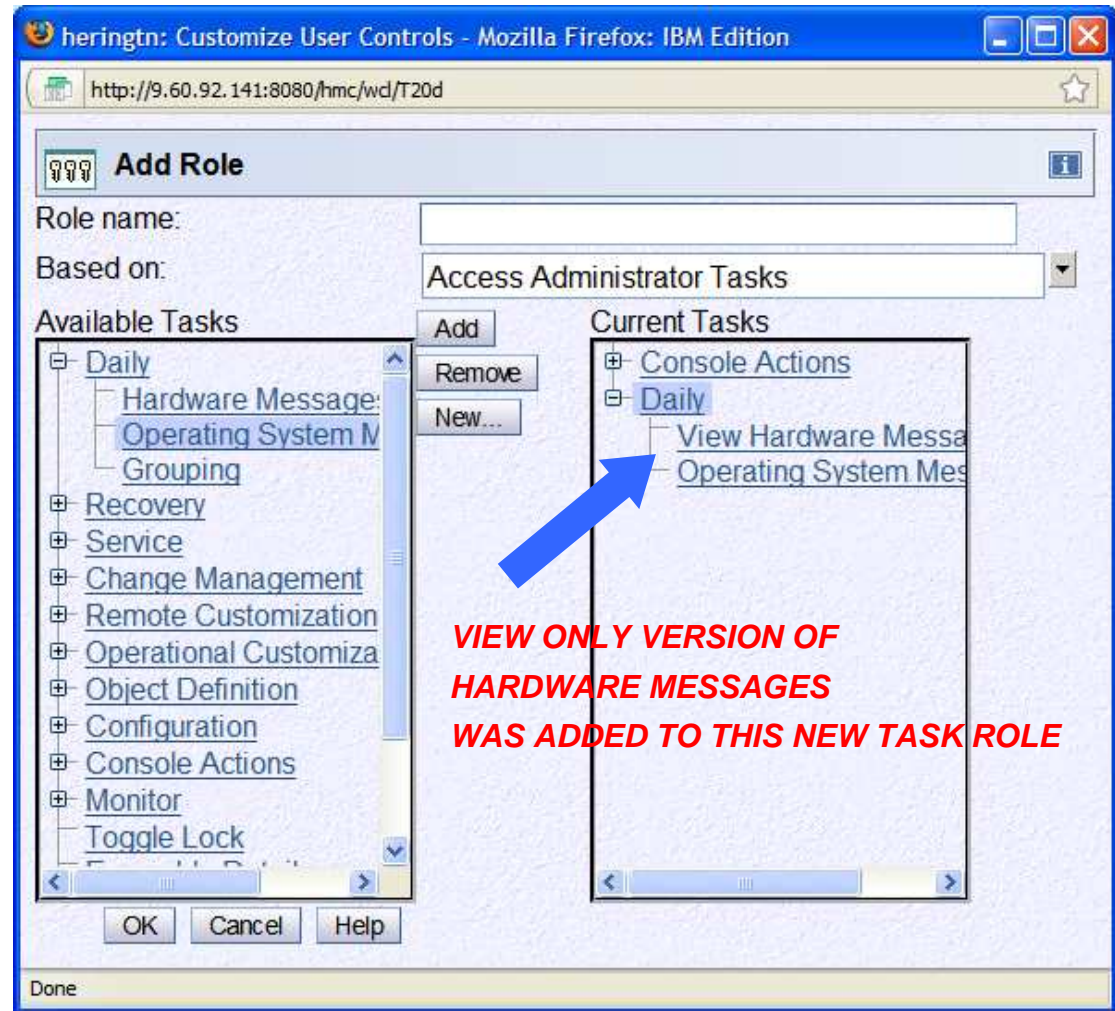

**VIEW ONLY VERSION OF  
 HARDWARE MESSAGES  
 WAS ADDED TO THIS NEW TASK ROLE**

## User Interface

### ■ **Additional Control over Toggle Lock and Details Tasks**

- ▶ In z10, all Task Roles contain the Toggle Lock task and the Details tasks for the various managed objects.
  - They are not part of a Task Group.
  - They are not shown in the GUI for the Task Role customization.
  - These tasks get copied/added under the covers to any Task Roles that are created.
  
- ▶ In HMC 2.11.0, the GUI shows these tasks (Toggle Lock and Details) which gives the administrator the ability to create Task Roles that do not have them, thus providing a way for the Toggle Lock and Details task to be removed for certain users.

# User Interface

- Additional Control over Toggle Lock and Details Tasks

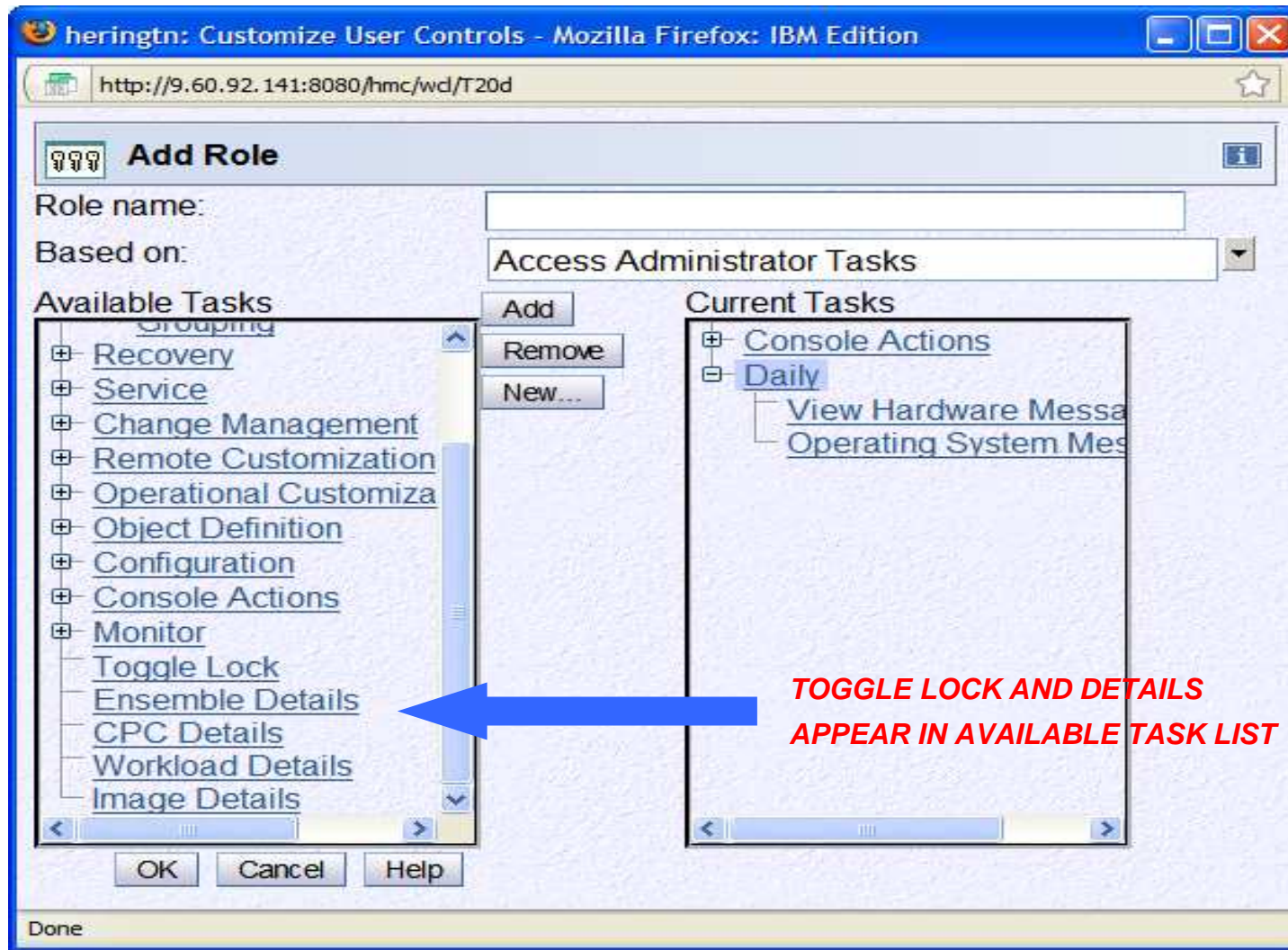

## Configuration and Service

### ■ Third Subchannel Set

- ▶ A new subchannel set of 64K-1 devices was added to the existing two subchannel sets.
- ▶ The following SE tasks contain panels which contains a subchannel set value and now supports values of 0, 1 and 2:
  - The Input/Output (I/O) Configuration task
    - View -> Dynamic Information
    - View -> Channel Path Configuration -> Device Information
  - The Channel Problem Determination task
    - Analyze subchannel data
    - Analyze control unit header
    - Paths to a device
  - The Channel Problem Determination task
    - Analyze serial link status (FCP Channel only)
    - Fabric login status
  - The NPIV Configuration task
    - Display all NPIV port names that are currently assigned to FCP subchannels.

## Configuration and Service

### ■ Increased Number of Processors

- ▶ In z196 2817, the physical number of processors was increased.
- ▶ The LPAR mode limits have also changed. The corresponding HMC/SE panels were updated to support these new limits.

	<b>Z10 2097</b>	<b>Z196 2817</b>
<b>Physical PUs</b>	<b>80</b>	<b>96</b>
<b>Total Physical LICCC Processors per System (CPs, zIIPs, zAAPs, IFLs, ICFs, not SAPs)</b>	<b>64</b>	<b>80</b>
<b>Logical Processors per LPAR</b>	<b>64</b>	<b>80</b>

## Configuration and Service

### ■ Broadband RSF/Media Only Firmware Component Updates

- ▶ Firmware Updates on System z can be obtained via
  - **RSF (Remote Support Facility) IBM Support Center using a**
    - Broadband connection or a
    - Modem connection
  - **Media**
- ▶ Firmware for zBX components has a tendency to be much larger than current System z FW
- ▶ z196 will limit some FW components such they can only be updated via Broadband RSF or Media, not Modem RSF
  - **Even in some of those cases, if the size of the FW update is too large, it may be decided to not even put fixes into RSF (RETAIN) and would only be available via media.**
- ▶ Service team has been working with customers to migrate to Broadband RSF
  - **Security concerns of using Broadband versus modem have been addressed.**
  - Available from IBM Resource Link: Library->z196>Technical Notes
    - **System z Hardware Management Console Broadband Remote Support Facility**

## Miscellaneous

### ■ **Allow setting Acceptable Status for Multiple Objects**

- ▶ In z10, setting up acceptable status on a new install requires the user to set the status one object at a time.
- ▶ In HMC 2.11.0, a new field, “Save as default”, was added to each Acceptable Status tab which allows the user to change the acceptable status for all of the currently defined objects of that type.
- ▶ This change will be applied to all object types that currently provide the ability to monitor their status.
- ▶ A warning message is issued before the acceptable status data is actually changed.

## Miscellaneous

- Allow setting Acceptable Status for Multiple Objects

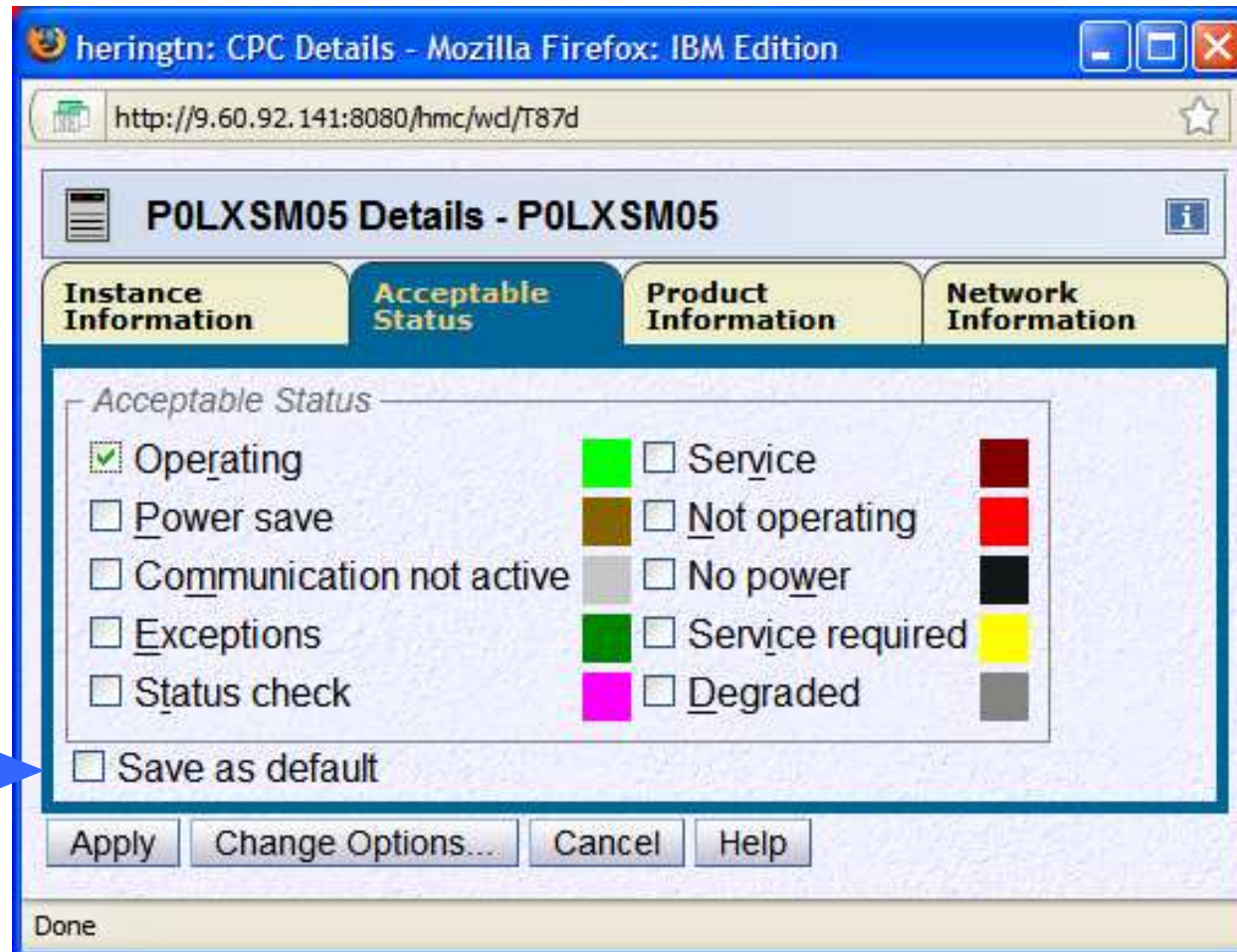

*New Checkbox*

## Miscellaneous

### ▪ **New Removable Writeable Media to Replace HMC DVD-RAM**

- ▶ A new removable writeable media is being introduced in HMC 2.11.0 as an alternate to the HMC DVD-RAM.
  - Qualified DVD-RAM media has gone End Of Life.
  - The new media selected is the USB Flash Memory Drive (UFD).
  
- ▶ Initially, the HMC 2.11.0 will ship with both a DVD-RAM drive as well as a UFD, but over time the DVD-RAM drive will be phased out.
  
- ▶ All tasks on a HMC 2.11.0 as well as any SEs that can be managed by a HMC 2.11.0
  - previously supported the DVD-RAM/migrated to now support the UFD
  
- ▶ The UFD is the first media device for which there can be more than one present in the console
  - This is due to the fact that the Backup task requires a UFD in the console.
  - Non-Backup tasks that access a UFD are now aware that more than one UFD can be present in the console and ensure the correct one is accessed.
  - When Multiple UFDs are plugged,
    - One should be the Backup UFD
    - All nonBackup Critical Data tasks (except Format Media) will ignore the Backup UFD.

## Miscellaneous

### ■ Power Saving Mode

- ▶ The power saving feature is built upon an existing mechanism for cycle and voltage steering. This mode reduces processor cycle time for all System z processors in the system. Memory and IO cycle times are not affected.
  
- ▶ In z196 the following support was added:
  - HMC/SE User Interface to enable/disable power saving mode (i.e. new Set Power Saving task)
  - Indication on HMC/SE if power saving mode is active.
  - SE-based scheduled operation to enable/disable power saving mode
  - Reset Profile and Power-on-Reset updates to allow Power Saving mode to be specified.
    - The two options are:
      - ◆ Custom Energy Management - use values specified on the new **Set Power Saving** task
      - ◆ Emergency High Performance – all objects are placed into High Performance model

## Miscellaneous

### Power Saving Mode

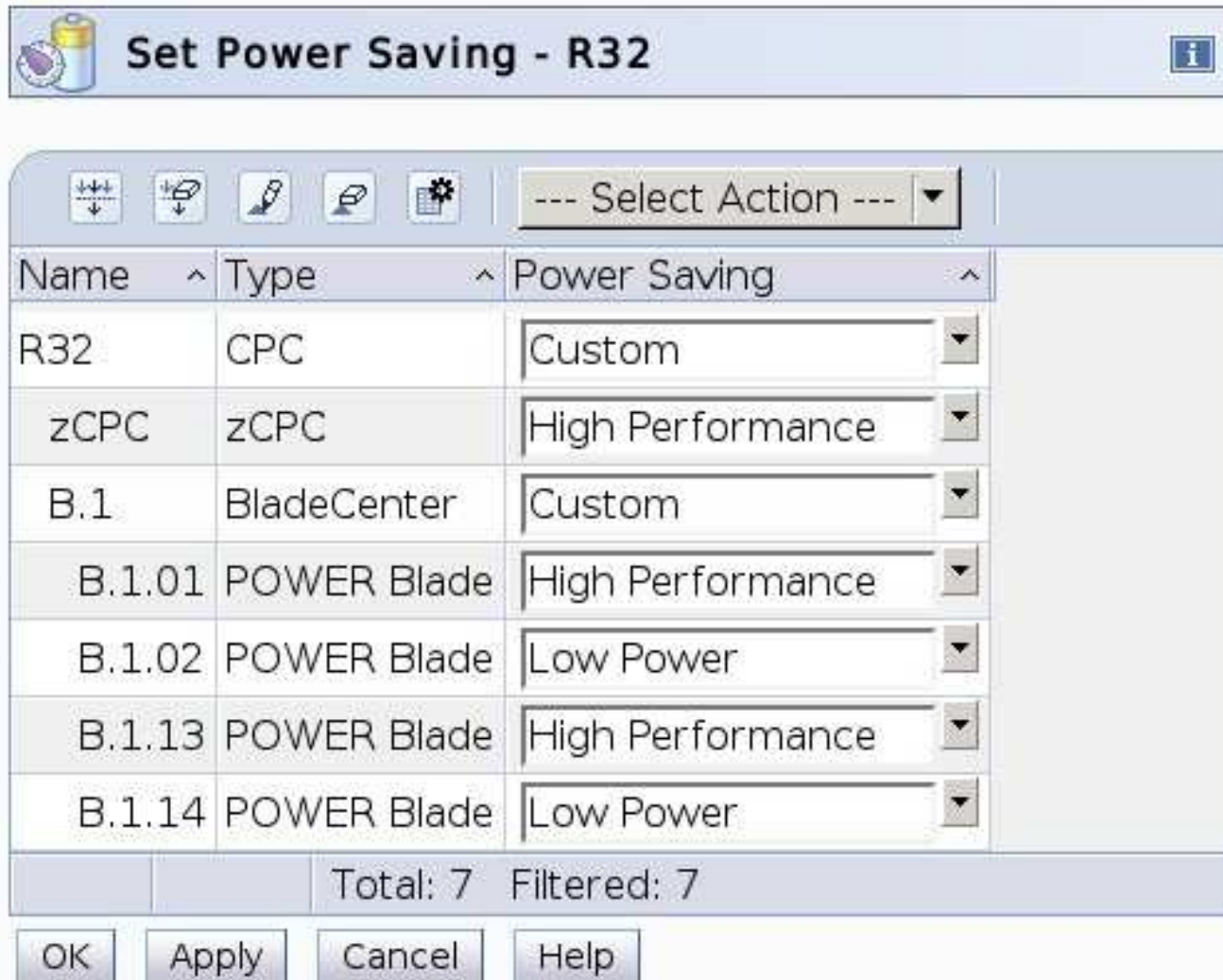

Name	Type	Power Saving
R32	CPC	Custom
zCPC	zCPC	High Performance
B.1	BladeCenter	Custom
B.1.01	POWER Blade	High Performance
B.1.02	POWER Blade	Low Power
B.1.13	POWER Blade	High Performance
B.1.14	POWER Blade	Low Power

Total: 7 Filtered: 7

OK Apply Cancel Help

- For zCPC, limit of one transition to Low Power per day
  - Low to High
  - High to Low
  - High to Low to High
  - Low to High to Low
- Reason
  - Based on hardware RAS limits
  - Similar concept of limits on flash memory writes

# Miscellaneous

## Power Saving Mode

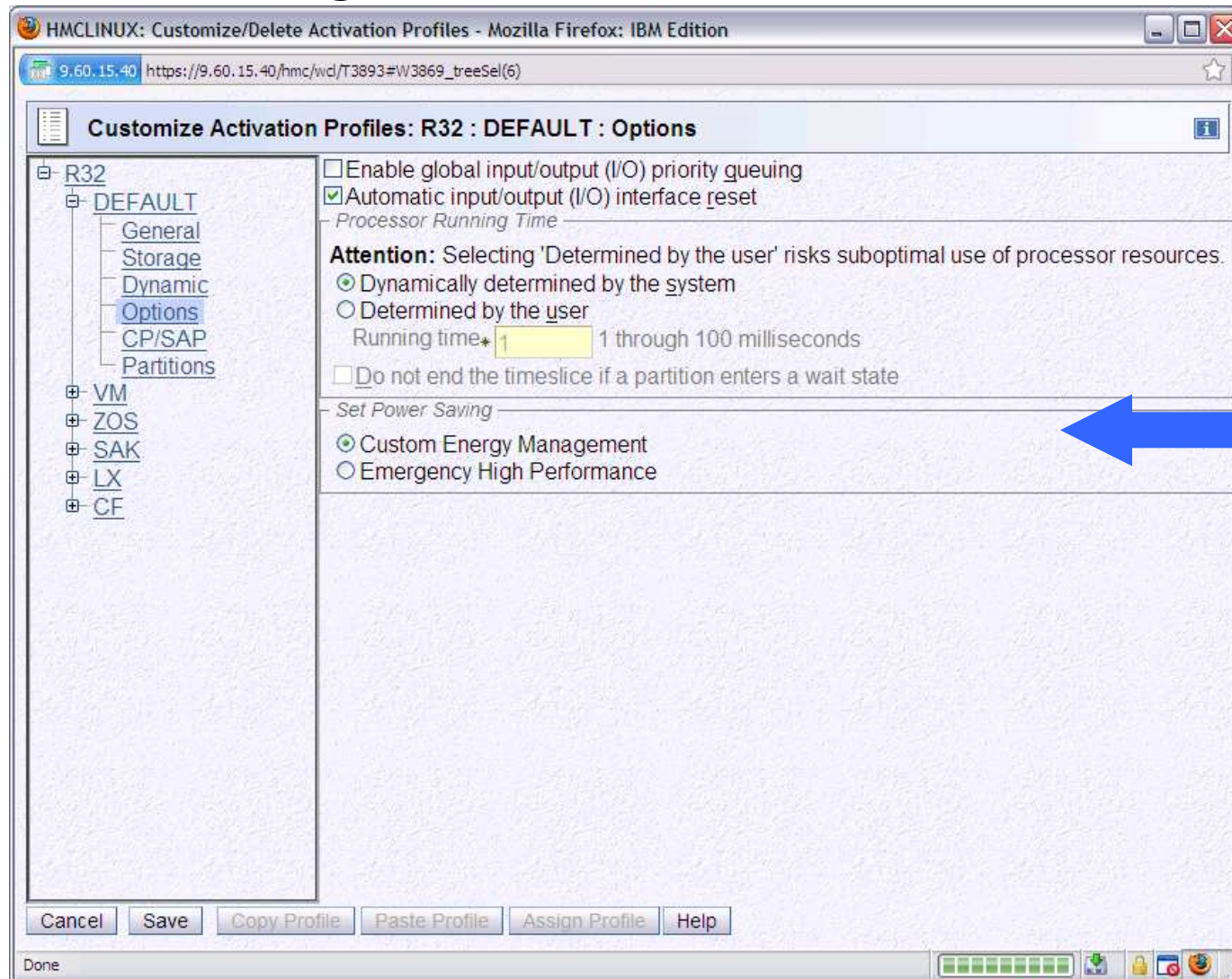

**POWER SAVING  
MODE OPTIONS**

**Thank you for your time and consideration....**

**Brian Valentine  
HMC/SE Team**

***Contact for any Questions:***

- ***Brian Valentine, (607) 429-4382, [bdvalent@us.ibm.com](mailto:bdvalent@us.ibm.com)***

## Additional Miscellaneous HMC 2.11.0 Enhancements

- **CFCC Diagnostics** **Page: 76 – 78**
- **3-D Repair and Verify** **Page: 79 – 82**
- **Service User Task for RSF Diagnostics** **Page: 83 – 84**
- **Power on Reset Support of Auto I/O Interface Reset** **Page: 85 – 86**
- **Consistent Sorting for Operating System Messages** **Page: 87 – 88**
- **Controlling Group Capacity with HMC SNMP API** **Page: 89**
- **Image Activation Profile Validation Override** **Page: 90 – 93**
- **Remove Support for Dynamic ICF Expansion Option** **Page: 94**
- **Remove Support for Crypto Express2** **Page: 95 – 96**

## Application Enhancements

### ■ CFCC Diagnostics

- ▶ Improvements were made to first-failure-data-capture support for diagnosing Coupling Facility Control Code related problems
- ▶ A maximum of 10 new CFCC Diagnostic dumps will be stored on the SE. Each dump is expected to be 128 MB.
  - CFCC Diagnostic dumps are internally triggered based on detection of an error situation.
  - CF Dumps (max of 2) are triggered manually the Dump LPAR Data task.
- ▶ The Delete LPAR Dump Data task was updated to display and allow manual deletion of the new CFCC Diagnostic dumps.
- ▶ The Transmit Service Data task was enhanced to process the new CFCC Diagnostic dumps. A new panel selection was added in order to differentiate the new CFCC Diagnostic dumps from the existing CF dump.

## Application Enhancements

- CFCC Diagnostics

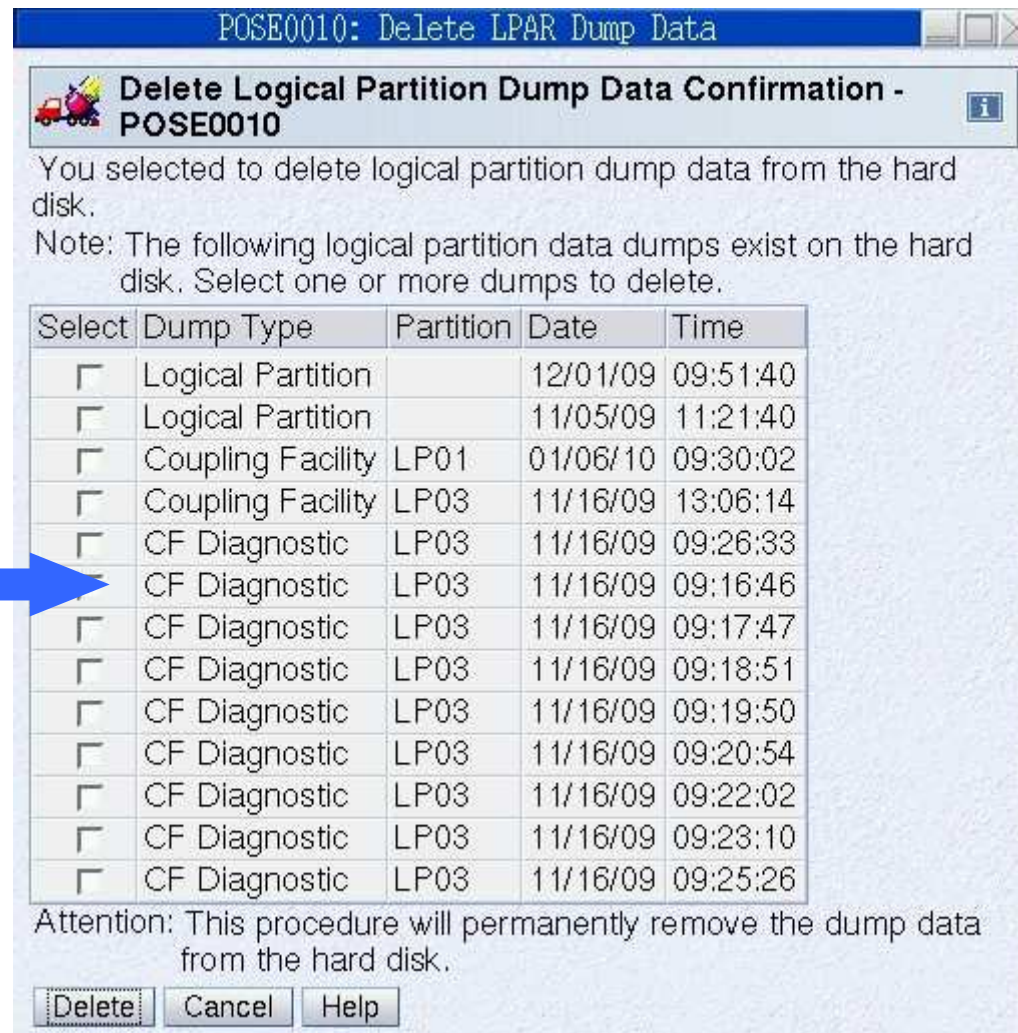

**NEW CF DIAGNOSTIC  
DUMP TYPE**

# Application Enhancements

## CFCC Diagnostics

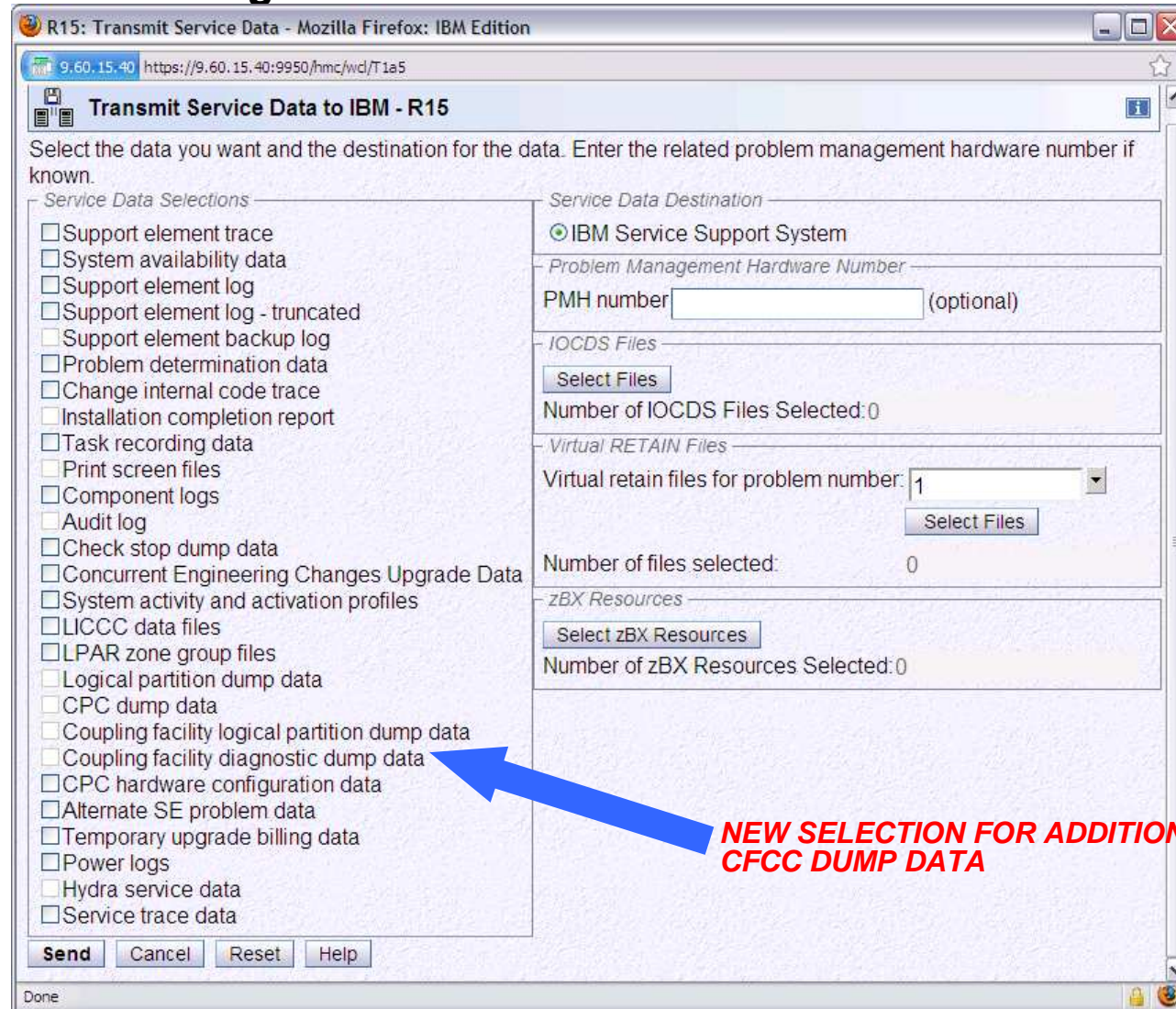

## Configuration and Service

### ■ 3-D Repair and Verify

- ▶ This change replaced the static location graphics currently used by the Repair/Verify task for FRU location with an interactive 3-Dimensional viewer.
- ▶ It uses the actual system configuration to build the model for a more accurate representation of the system for the SSR (CE).
- ▶ It is possible to rotate and zoom the model, and to show the location of the FRU that will be replaced.
- ▶ In addition it also shows the locations of new parts that are going to be added.

# Configuration and Service

## 3-D Repair and Verify

http://rvsim.endicott.ibm.com:8080/hmc/wcl/T1ee?timestamp=1261eece08a#W1ed

Purpose

Use this procedure to replace a Escon Card.

The Escon Card location is: A01BLG01

Special tools:	
Tool Name	Part Number
ESD Prevention Kit	6428316
Fiber Optic Cleaning Kit	46G6844

Click on the location code at the top of the image on the right to find the location of the FRU to replace. Use the left and right buttons of the pointing device to zoom in and out. If all location codes do not fit in the space provided, use the left and right scroll selectors next to the location code window to view all location codes.

When you have located the FRU and obtained the required tools, click **Next** to continue.

Front View < A01BLG01 > Z08BD102

Front View Rear View Help

Next

## Configuration and Service

- 3-D Repair and Verify

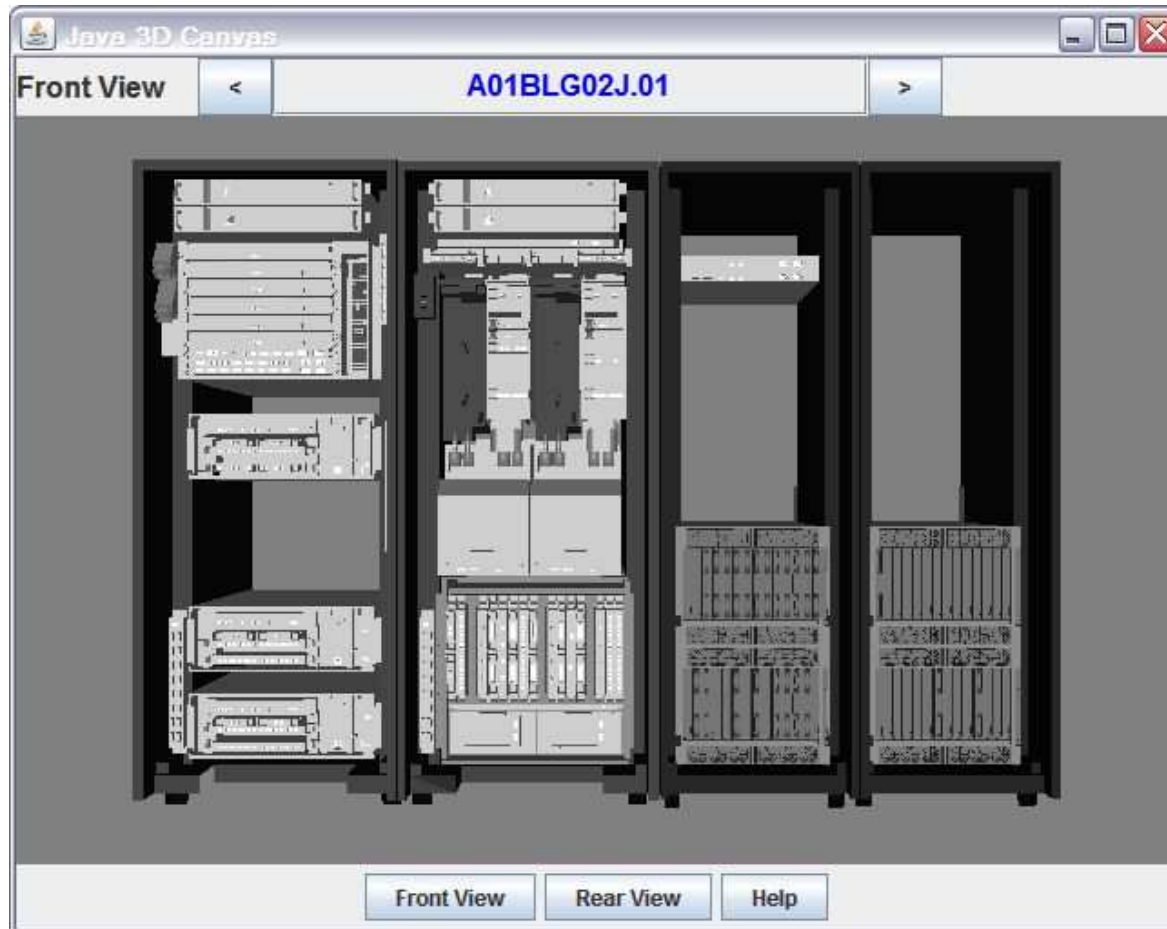

# Configuration and Service

## 3-D Repair and Verify

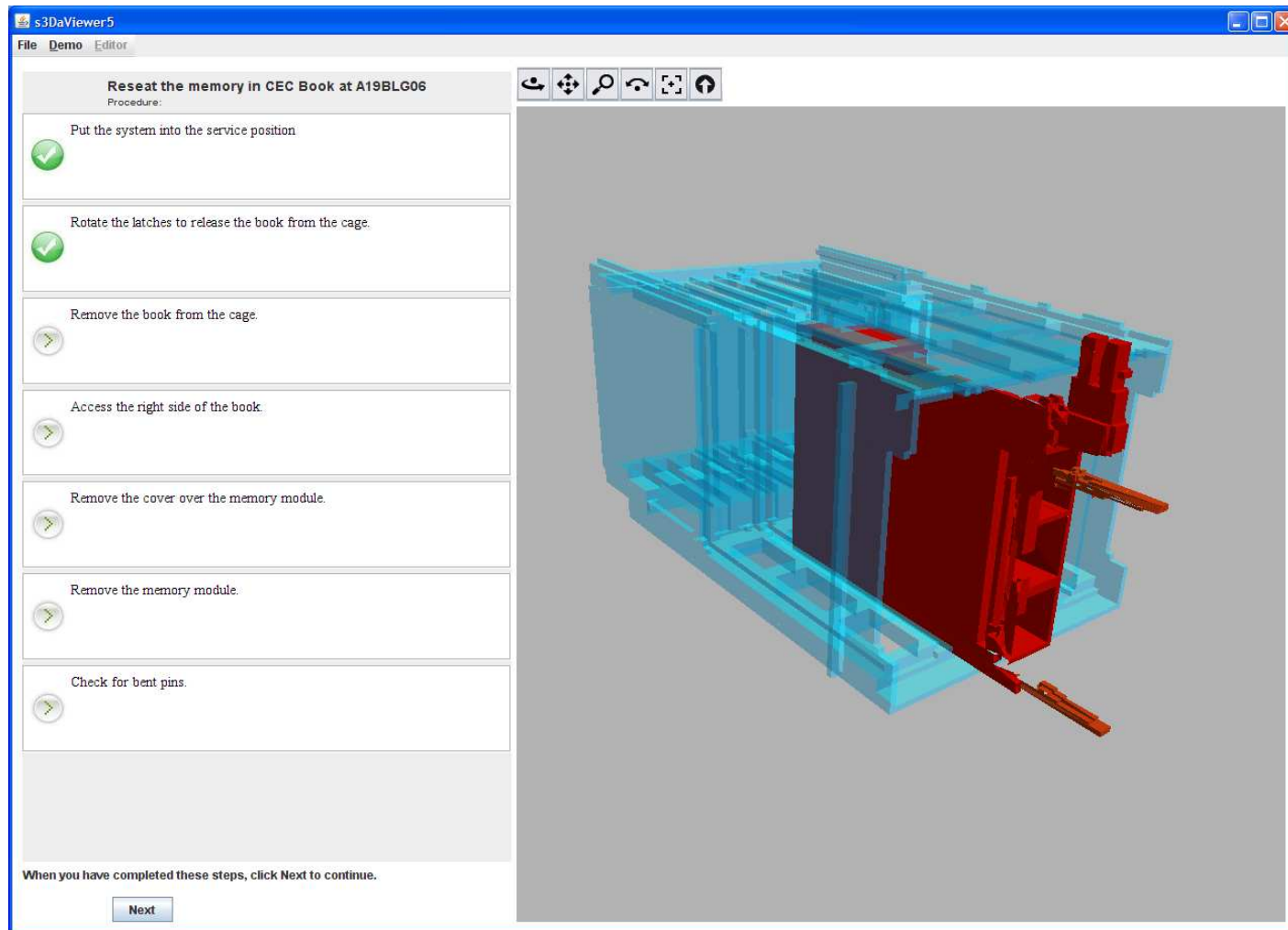

## Configuration and Service

### ■ Service User Task for RSF Diagnostics

- ▶ A new scheduled operation "Perform RSF Diagnostic Requests" was made available to IBM Service and Product Engineers on the HMC.
- ▶ This task provides the ability to stress the transmission of data to and from IBM support (without storing data in RETAIN) and optionally create tcpdump traces for use by the PE team.
- ▶ The following panel shows the options available when creating the new scheduled operation.

## Configuration and Service

- PE/CE Task for RSF Diagnostics

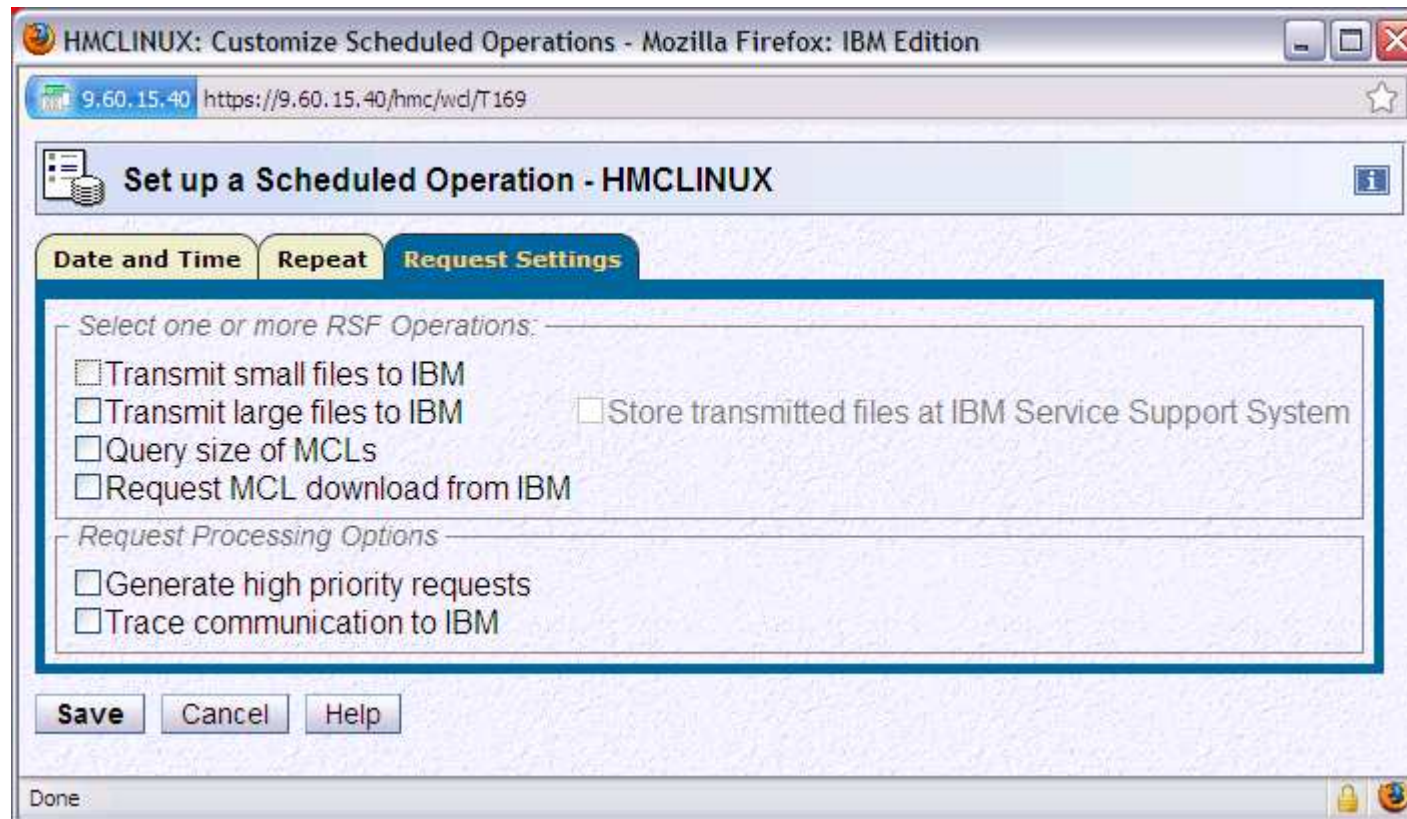

## Miscellaneous

- **Power on Reset Support of Automatic I/O Interface Reset**
  - ▶ Consistency was improved between the Power on Reset panel and Reset profile.
    - In z10, the Automatic I/O Interface Reset option is available on the Options tab of the Reset profile but is not available on the Options tab of the Power on Reset panel.
    - In z196, the Power on Reset task was updated to include the Automatic I/O Interface Reset option on the Options tab.

## Miscellaneous

- Power on Reset Support of Automatic I/O Interface Reset

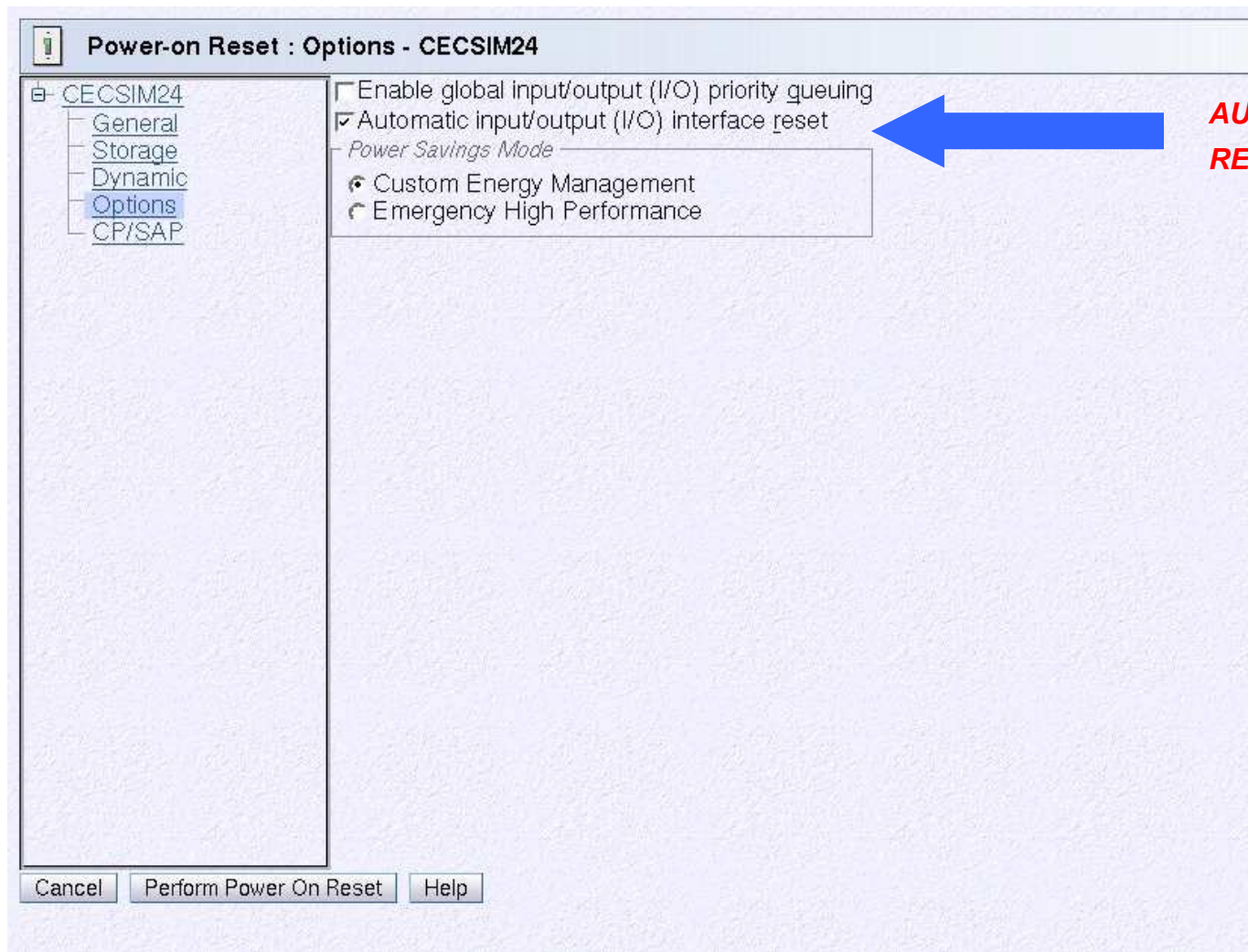

**AUTOMATIC I/O INTERFACE  
RESET NOW AVAILABLE**

## Miscellaneous

### ■ **Consistent Sorting for Operating System Messages**

- ▶ In the pre z9 HMC/SE, the Operating System Messages Task arranged the CPC:LPAR name tabs in ascending alphabetical order.
- ▶ In the z9 and z10 HMC/SE, this fixed sort order was lost, and the tabs were arranged in a random order.
- ▶ In HMC 2.11.0, the ascending alphabetical order sort order in the Operating System Messages Task was restored.

## Miscellaneous

- Consistent Sorting for Operating System Messages

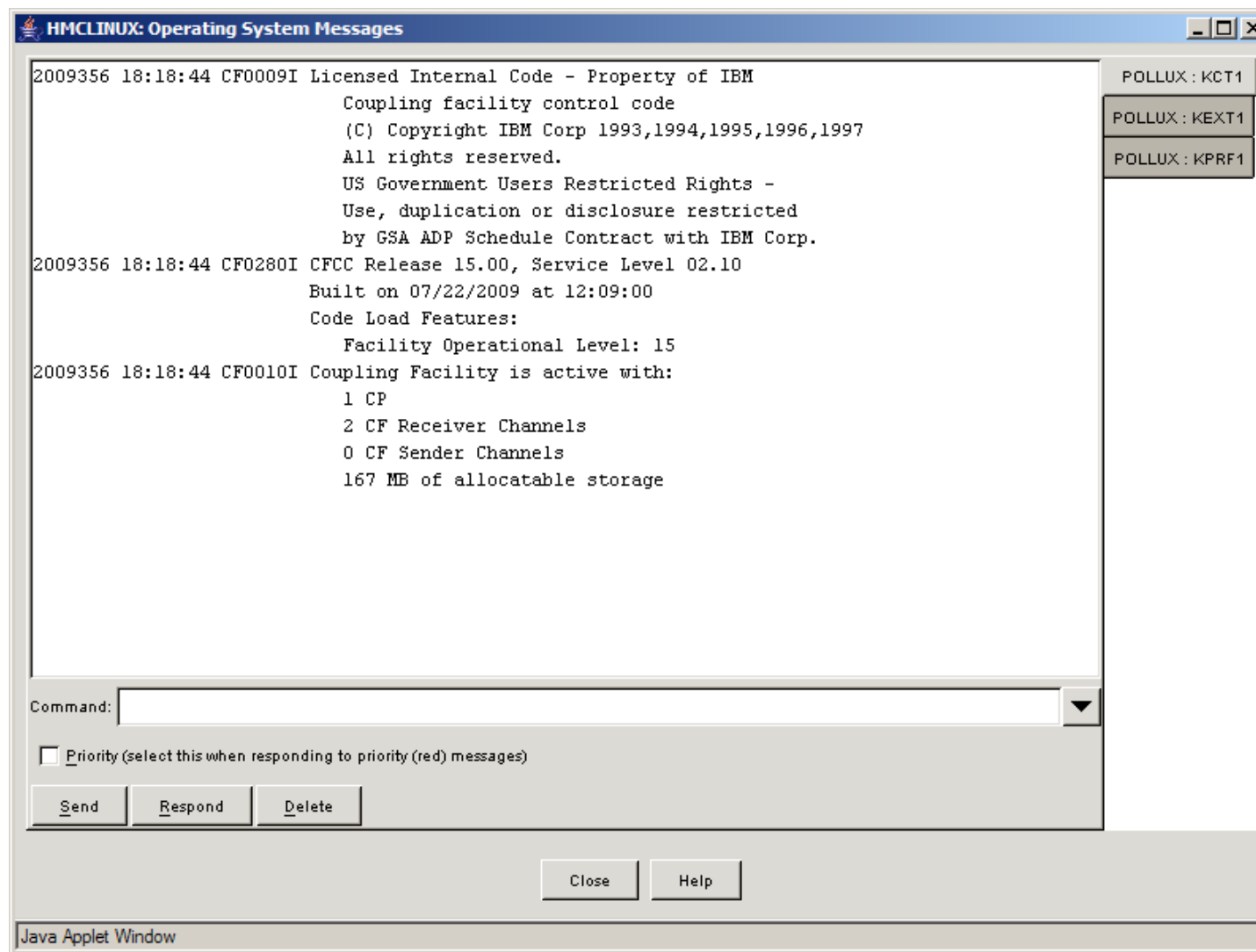

**CONSISTENT  
SORTING**

## Miscellaneous

### ■ **Controlling Group Capacity with HMC SNMP API**

- ▶ The Change LPAR Group Controls task provides the ability to modify the group members and group capacity setting. These updates can be applied dynamically to the running system or saved to the Group and corresponding Image profiles.
- ▶ In z10, the SNMP API provides support for updating the Group Profile capacity value but does not allow the group capacity setting to be applied dynamically to the running system.
- ▶ In HMC 2.11.0, the SNMP and CIM APIs are enhanced to allow dynamic changes to both the group members and group capacity setting.

## Miscellaneous

### ■ Image Activation Profile Validation Override

#### ▶ Background

- Image profiles validated to conform to maximums of LICCC Permanent and Temporary (On/Off CoD, CBU, CPE)
  - Image Mode (ESA/390, CF, LINUX only, etc.)
  - Initial Processor values (including types)
  - Initial storage
  
- Validation occurs
  - at Image Activation Profile save
  - Automatically internally and profile migration will occur for
    - ◆ Import Profiles
    - ◆ LICCC Update
    - ◆ Temporary Record Deletion
      - Replenishing records avoids this profile migration situation
    - ◆ New GA code release is applied
      - GA1 to GA2
      - MES Upgrade to new Machine Family (ie., z10 to z196)

## Miscellaneous

### ■ Image Activation Profile Validation Override

- ▶ New Image Profile control that allows override of validation on Save or Migration conditions
  - Default/Recommended Setting: Validate (checkbox control checked)
  - Careful considerations to turn off validation
    - Preparing Image Profiles prior to LICCC records installed
      - ◆ Should check and validate profile once LICCC record updates on complete
    - Loaner engines were given in form of permanent capacity and want to maintain Image profile for future sandbox like control
      - ◆ Again, should consider validation when ready to use again
- ▶ New Hardware Message that Profiles were internally updated
- ▶ Detailed explanation of Profile validation and update rules can be found at IBM Resource Link in Publication “Tech Notes” section
  - **IBM Resource Link:** Library->z196>Technical Notes
    - *System z Activation Profile Update and Processor Rules*
      - ◆ Will be updated to include this new validation override control

## Miscellaneous

### Image Activation Profile Validation Override

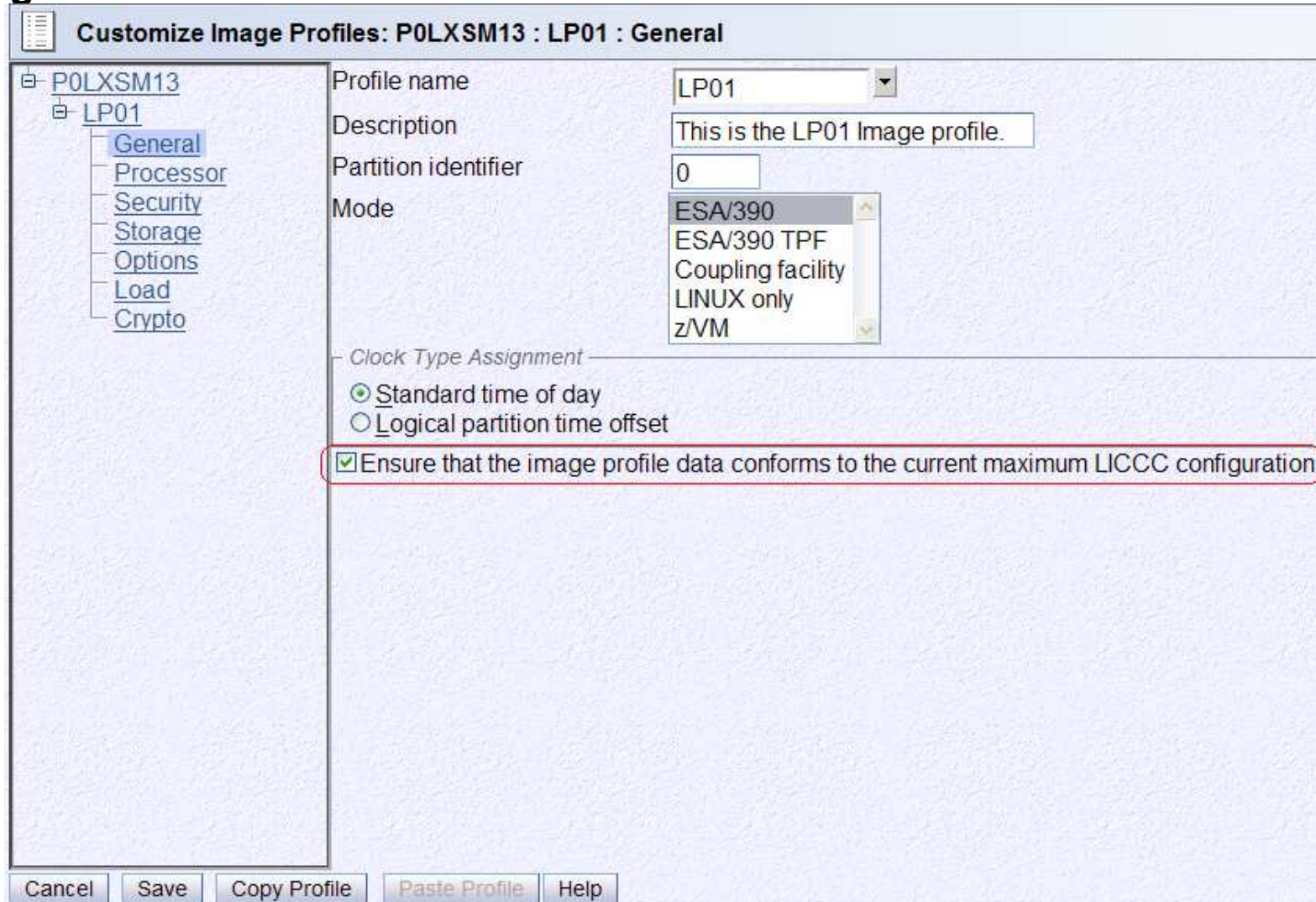

**Customize Image Profiles: P0LXSM13 : LP01 : General**

**P0LXSM13**  
LP01  
General  
Processor  
Security  
Storage  
Options  
Load  
Crypto

Profile name: LP01  
Description: This is the LP01 Image profile.  
Partition identifier: 0  
Mode: ESA/390, ESA/390 TPF, Coupling facility, LINUX only, z/VM  
Clock Type Assignment:  
 Standard time of day  
 Logical partition time offset  
 Ensure that the image profile data conforms to the current maximum LICCC configuration.

Cancel Save Copy Profile Paste Profile Help

## Miscellaneous

### Image Activation Profile Validation Override

A detailed message dialog box is overlaid on the main window. The dialog title is "Activation profiles detailed message - POLXSM13". The message text reads: "A set of activation profiles have been imported. Because of this, one or more profiles have been updated to match the current maximum LICCC configuration or to include new profile parameters. You can start the *View Security Log* task to see the list of imported profiles and view the changes." The dialog includes "OK" and "Cancel" buttons and is signed "ACTBOFCI".

Select	Date	Time	Message Text
<input type="checkbox"/>	May 10, 2010	4:39:29 PM	One or more imported activation profiles have been modified.
<input type="checkbox"/>	May 10, 2010	4:41:04 PM	Licensed internal code has detected a problem. [Problem # 50]

## Miscellaneous

### ■ **Remove Support for Dynamic ICF Expansion Option**

- ▶ The Activation Profile support will be updated to remove support for Dynamic ICF expansion both across ICFs and across pool of shared CPs.
  
- ▶ This update will affect the Processors page of a Coupling facility mode Image Profile. The Logical Processor Assignment section of the Processor page will remove the following selections:
  - Dedicated and not dedicated internal coupling facility processors
  - Dedicated internal coupling facility processors and not dedicated central processors

## Miscellaneous

### Remove Support for Dynamic ICF Expansion Options

HMCLINUX: Customize/Delete Activation Profiles - Mozilla Firefox: IBM Edition

9.60.15.40 https://9.60.15.40/hmc/content?taskId=53&refresh=91

Customize Image Profiles: R15 : VM1 : Processor

Group Name: DEFAULT

Logical Processor Assignment

- Dedicated central processors
- Dedicated internal coupling facility processors
- Not dedicated central processors
- Not dedicated internal coupling facility processors

Not Dedicated Processor Details

Initial processing weight: 10 (1 to 999)  Initial capping

(Maximum of 9 initial central processors and/or 2 initial internal coupling facility processors.)  
(Maximum of 80 initial and reserved central processors and/or 16 initial and reserved internal coupling facility processors.)

Number of processors - Initial: 6 Reserved: 0

Cancel Save Copy Profile Paste Profile Help

Done

**DYNAMIC ICF EXPANSION  
OPTIONS REMOVED**

## Miscellaneous

### ■ **Remove Support for Crypto Express2**

- ▶ z10 EC GA3 supported Crypto Express2 and Crypto Express3.
- ▶ z196 is only supporting Crypto Express3.
- ▶ All references to Crypto Express2 were removed from the SE panels and documentation. The affected tasks include:
  - Cryptographic Configuration
  - Cryptographic Management
  - View Lpar Cryptographic Controls
  - View Licenses - This involves removal of the selection "PCIXCC and CEX2C Readme file"

## Additional Materials

- **Other SHARE Sessions of Related Interest**
- **Registering for IBM Resource Link Access**
- **Notable HMC/SE Publications**

## Other SHARE Sessions of Related Interest

- ▶ August 10<sup>th</sup>, 8:00 – 9:00 AM
  - **9738**: IBM zBX HMC Hardware and Operational Management
- ▶ August 10<sup>th</sup>, 9:30 – 10:30 AM
  - **9738**: zEnterprise Unified Resource Manager
- ▶ August 10<sup>th</sup>, 11:00 AM – 12:15 PM
  - **9709**: zManager: Platform Performance Management
- ▶ August 10<sup>th</sup>, 3:00 – 4:00 PM
  - **9635**: zEnterprise Unified Resource Manager: What's in it for z/VM?
- ▶ August 11<sup>th</sup>, 8:00 – 9:00 AM
  - **9711**: Unified Resource Manager Hands-On Lab - Part 1 of 2
- ▶ August 11<sup>th</sup>, 9:30 – 10:30 AM
  - **9818**: Unified Resource Manager Hands-On Lab - Part 2 of 2

## Registering for IBM Resource Link Access

- **To view the documents on the Resource Link Web site, you need to register your IBM Registration ID (IBM ID) and password with Resource Link.**
  
- **To register:**
  - ▶ **Open the Resource Link sign-in page:** <http://www.ibm.com/servers/resourcelink/>
  
  - ▶ **You need an IBM ID to get access to Resource Link.**
    - **If you do not have an IBM ID and password, select the "Register for an IBM ID" link in the "Your IBM Registration" menu. Return to the Resource Link sign-in page after you get your IBM ID and password.**
    - **Note: If you're an IBM employee, your IBM intranet ID is not an IBM ID.**
  
  - ▶ **Sign in with your IBM ID and password.**
  
  - ▶ **Follow the instructions on the subsequent page.**

## Reference Documentation

- Available from “Books” group of Classic Style UI and the Welcome page of the Tree Style UI (& IBM Resource Link: Library->z196->Publications)
  - ▶ **IBM SC28-6895: Hardware Management Console Operations Guide** (Version 2.11.0)
    - **IBM SC28-6905:** (Version 2.11.1)
  - ▶ **IBM SC28-6896: Support Element Operations Guide** (Version 2.11.0)
    - **IBM SC28-6906:** (Version 2.11.1)
  - ▶ **IBM SB10-7030: Application Programming Interfaces**
  - ▶ **IBM SC28-2605: Capacity on Demand User’s Guide**
  - ▶ **IBM SB10-7154: Common Information Model (CIM) Management Interfaces**
  - ▶ **IBM SB10-7155: PR/SM Planning Guide**
  - ▶ **IBM SA22-1086: System Overview** (z196)
  - ▶ **IBM SA22-1087: System Overview** (z114)
  
- Available from IBM Resource Link: Library->z196->Technical Notes
  - ▶ **System z Hardware Management Console Security**
  - ▶ **System z Hardware Management Console Broadband Remote Support Facility**
  - ▶ **System z Activation Profile Update and Processor Rules**

# Trademarks

The following are trademarks of the International Business Machines Corporation in the United States and/or other countries.

APPN*	IBM logo*	Resource Link
CICS*	IMS	RMF
DB2*	Infoprint*	S/390*
DB2 Connect	Language Environment*	S/390 Parallel Enterprise Server
e-business logo*	MQSeries*	Sysplex Timer*
Enterprise Storage Server*	Multiprise*	TotalStorage*
ESCON*	NetView*	VM/ESA*
FICON	On demand business logo	VSE/ESA
FICON Express	OS/2*	VTAM*
GDPS*	OS/390*	WebSphere*
Geographically Dispersed Parallel Sysplex	Parallel Sysplex*	z/Architecture
HiperSockets	POWER	z/OS*
HyperSwap	PR/SM	z/VM*
IBM	Processor Resource/Systems Manager	zSeries*
IBM eServer	pSeries*	zSeries Entry License Charge
IBM@server	RACF*	

\* Registered trademarks of IBM Corporation

The following are trademarks or registered trademarks of other companies.

Java and all Java-related trademarks and logos are trademarks of Sun Microsystems, Inc., in the United States and other countries

Linux is a registered trademark of Linus Torvalds in the United States, other countries, or both.

UNIX is a registered trademark of The Open Group in the United States and other countries.

Microsoft, Windows and Windows NT are registered trademarks of Microsoft Corporation.

Red Hat, the Red Hat "Shadow Man" logo, and all Red Hat-based trademarks and logos are trademarks or registered trademarks of Red Hat, Inc., in the United States and other countries.

SET and Secure Electronic Transaction are trademarks owned by SET Secure Electronic Transaction LLC.

\* All other products may be trademarks or registered trademarks of their respective companies.

## Notes:

Performance is in Internal Throughput Rate (ITR) ratio based on measurements and projections using standard IBM benchmarks in a controlled environment. The actual throughput that any user will experience will vary depending upon considerations such as the amount of multiprogramming in the user's job stream, the I/O configuration, the storage configuration, and the workload processed. Therefore, no assurance can be given that an individual user will achieve throughput improvements equivalent to the performance ratios stated here.

IBM hardware products are manufactured from new parts, or new and serviceable used parts. Regardless, our warranty terms apply.

All customer examples cited or described in this presentation are presented as illustrations of the manner in which some customers have used IBM products and the results they may have achieved. Actual environmental costs and performance characteristics will vary depending on individual customer configurations and conditions.

This publication was produced in the United States. IBM may not offer the products, services or features discussed in this document in other countries, and the information may be subject to change without notice. Consult your local IBM business contact for information on the product or services available in your area.

All statements regarding IBM's future direction and intent are subject to change or withdrawal without notice, and represent goals and objectives only.

Information about non-IBM products is obtained from the manufacturers of those products or their published announcements. IBM has not tested those products and cannot confirm the performance, compatibility, or any other claims related to non-IBM products. Questions on the capabilities of non-IBM products should be addressed to the suppliers of those products.

Prices subject to change without notice. Contact your IBM representative or Business Partner for the most current pricing in your geography.

Please see <http://www.ibm.com/legal/copytrade.shtml> for copyright and trademark information.