



focus

Haven · Home · Hope

sheltering wings annual report



TABLE OF CONTENTS

Chairman's Letter	2
2006 Focus	3
Focus on Programs	5-6
Statistical Information.	6
Focus on Staff	7-8
Volunteer Support.	8
Focus on the Facility	9-10
Church Connection Council	10
Focus on Financial Integrity	11-12
Ways to Give	12
2006 Supporters	4,5,7,9,11,13
Financial Highlights	14

Photo credit to Zach Rosing Productions



mission

We provide emergency housing for women and children suffering from any form of domestic abuse. We build stable and independent lives through essential programs offered in a supportive and Christ-centered environment.

vision

Sheltering Wings was formed in the name and for the sake of Jesus Christ. We extend the love and compassion of Christ to women and their children in the desperate circumstance of domestic violence. Christ was never coercive or offensive and neither are our services. Our assistance to any victim of any background will be offered in the name of Christ.



from Our Chairman

Dear Friends,

All organizations go through stages of change as they grow and mature. It was only a handful of years ago that Sheltering Wings was a dream. Five years ago it was a brand new facility accepting its first women and children in crisis. Now in 2007, the shelter is more focused has become a valued and respected organization in our community having housed 137 women and children and answered 1,150 crisis calls in 2006. All of this work has been done in God's name and with the financial support and prayers of all of you.

We are now focused on beginning an exciting new chapter in the shelter's history. April Bordeaux, our Executive Director these past five years, has been a remarkable leader--she has developed and organized a staff that is both highly professional and deeply passionate about the needs of the women and children they serve. She has developed strong relationships with many community and church leaders, as well as financial supporters and grantors. And her involvement with the board of directors has insured the success of the goals established in our 2005 Strategic Plan.

April will enter a new and exciting phase of her life: being a mother. The board has begun an extensive search for April's replacement, and it is our hope and prayer that her successor will be begin soon. We are confident that God will provide a new leader who will be just what the shelter needs at this critical time of transition.

Other challenges await the shelter in 2007. We will soon start a capital campaign to raise funds to expand the facility. Our programs for the women and children also need to be expanded and this will mean more staff and more resources to fund these efforts. Our board also adding new members.

Through all of these challenges our staff and volunteers remain our most important resource. They are the heart and soul of Sheltering Wings, every day selflessly giving of themselves to the work of caring for women and children in need. Please pray during this year that they will continue to have the passion and energy they need to do their work. Pray that God will soon give us a new leader; and pray that the board will continue to direct the shelter with the single minded purpose of showing God's love in this work.

We are awed by how all of you have supported Sheltering Wings through your time, money, and prayers during 2006. Please keep doing so! With God's help and your support and prayers, we will be able to focus on whatever opportunities for service this next year brings.

In His Name,

Michael Neely
2006 Chairman of the Board

2006 BOARD OF DIRECTORS

Dr. Michael Neely (2007),
Chairman
Physician, Eli Lilly & Co.

Dan Bond (2007),
Vice Chairman
Director, Principal Financial Group

Bill Blaser, CPA (2008),
Treasurer
President, L.M. Henderson & Co.

Sheila Carlson (2008),
Secretary
Community Affairs Coordinator,
Bank One/Chase

S. Raylene Baugh (2006),
Customer Service Representative,
Donovan Interiors

Susan Blandford (2009),
Regional Manager, Carpenter Realtors

Dave Helm (2009),
Principal, The Parks at Prestwick

Cindy Leffler (2006),
Public Relations,
Indianapolis Power & Light

Robert Leonard (2006),
Retired Senior Vice President, Homedco

Deanne Sanders (2009),
Manager, Citizens Gas

April Bordeaux
CEO/Executive Director

focus



Confusion and anger grips the mind of a six-year-old boy. His father taught him to be a man: he taught him to hurt others. Now whenever he is angry, he hits the object of his anger—even if that is a person.

This little boy needs a positive focus.

A woman with a battered body and mind has lost everything, engulfed in a world of only guilt, hopelessness, confusion, and anxiety. With self-confidence obliterated, she questions her life and the tragedy in her family.

This woman needs a positive focus.

Harsh words fill the ears of a young teenager. The only father she knows is the one who strikes her and screams obscenities. Lost in the travesty of her own home, the young woman doesn't even realize that she's being abused.

She needs a positive focus.

Safety, warmth, food, and love—all of these can be found at Sheltering Wings. More importantly, the mercy and grace of a Heavenly Father abounds in this place. We offer hope; we offer confidence; we offer success.

Sheltering Wings has a positive focus.

For Sheltering Wings, 2006 was a year of focus. We focused on program development, on the passion of our staff, our facility needs, our finances, and what is to come. Above all, we focused on the voice of God, and praying our residents too would find the same focus: their God-given dignity and love.

thank you

Those whose names follow helped our residents to gain a positive focus through financial generosity during 2006. Many others provided items or services or responded anonymously to our needs. We have worked diligently to avoid misspelling or omitting anyone's name and apologize if that occurred. Thank you and bless you for everything you do.

2006 *Life Changer group*

Family & Social Service
Administration
Indiana Criminal Justice Institute
Indiana Youth Institute
- Compassion Capital
Kingsway Christian Church
Sheltering Wings Board of Directors
United Way Donor Designated Giving
United Way of Central Indiana

2006 *Sustainer group*

Anonymous Family Foundation
Brownsburg Sertoma Club
Cornerstone Christian Church
Hendricks County Citizens
Lincoln Bank Foundation
Principal Financial Group Foundation, Inc.
The Clowes Fund, Inc.
The Realtor Foundation
The RGK Foundation
Wood-Mizer

2006 *Cornerstone Giving group*

Randy & April Bordeau
Communities Against Rape Initiative
Hendricks County Community Foundation
Hendricks Regional Health
Indianapolis Power & Light
Plainfield Christian Church
Remax Unlimited
The TJX Foundation

2006 *Pillar Giving group*

Doug & Jami Abrams
Anonymous
Atlas Orthopedics & Sports Medicine
Avon Oral & Maxillofacial Surgery
Avon United Methodist Church

Larry & Linda Bellville
Calvary United Methodist Church
Center Township Trustee
Church Brothers Collision
Clarian West Medical Center
Phil & Jayne Clark
Clayton Christian Church
Connection Pointe Christian Church
Crossroads Church of Avon
H. H. Sumco Inc
Steve & DeAnn Heinekamp
JP Morgan Chase
Kappa, Kappa, Kappa
Law Office of Claire E Lewis
Mary Queen of Peace Women's Club
Shelby Mitchell
PSI Iota XI
Thomas Richardson
Barbara J. Rodgers
Servant Christian Community Foundation
St. Susanna Church
Target
Wellspring Christian Church
Whitestone Christian Church

2006 *Shelter Supporter group*

Anonymous
Arvin Meritor
Matt & Jan Ayers
Ayres Foundation
Balkamp, Inc.
Bartlett Chapel United Methodist Church
Ryan Blanford
Brightpoint
Bud Green and Assoc. LLC
C&G Emanuel Charitable Foundation
Carpenter Realtors
Cartersburg Community Church
Cathedral of Prayer Baptist Church
Center Community Church Missions
Comfort Dental Care
Cynthia Ann Copen
Danville South Elementary
Delta Theta Tau
Michael & Carole Denton

Dow Agro Sciences
Steven & Cathy Fair
Hackleman Auto
James & Germaine Hawkins
Hendricks Community Bible Church
Hendricks County Generals
Hendricks County Sherriff
Hillcrest Baptist Church
Don Hochstetler
Gary & Sue Hoffeditz
Judah A. Holland
Robert A. Hunchberger
Loren & Sandra Hunt
Lakeview Investments
Mark & Tina Lamb
Dr. Terry Mandel
David & Cyndi Marsh
Messiah Lutheran Church
James & Theresa Miller
Tom & Paula Mulligan
New Life Associates
New Maysville Community Church
North Salem Christian Church CWF
Gary & Susanne O'Connor
Olive Garden
Mary Foley Panszi
Sallie Mae Employee Contribution
Program
Terri Shay
Daniel Stahl
Stilesville Christian Church
Temple-Inland Foundation
The Care Group
The Church by the Side of the Road
William & Valerie Wade
Wal-Mart Foundation
David & Marilyn Wheelock
Dean Wiggam
Michael Zachary

2006 *Shelter Friends group*

"A" Building Services
A C & I Corporation
Ben & Terri Abney
Samuel & Patricia Adams

Adesa Indianapolis
Rick & Vicky Adkins
Myra Ahrens
Walter & Brenda Aldoriso
Don & Suzanne Aldrich
Cheryle Allee
Natalie Allen
Alpha Delta Kappa Delta Chapter
Altrusa Club of Indianapolis
Robert & Paula Anderson
Anonymous
William & Deborah Anweiler
John & Gloria Aplin
Aprimo, Inc.
Arbogast Foundation
Mary Arnold
Michael & Kelly Atkinson
Peter & Jenny Baenziger
Jeannette Baker
Samuel & Cynthia Baker
David & Jane Ball
Ronald & Belinda Balz
Suzanne Bartley
Ella Bartek
Donna Bartlett
Peter & Carol Battistini
Jan Baxter
James & Connie Baynes
Connie Beard
Lloyd M Beard
John Becker
Virginia A. Beimfohr
Richard & Chrissa Belcher
Charles & Diane Bell
James Bell
Trasia Bell
Daniel & Carroll Bellanger
Ben Davis Little League
Brian & Christine Bennett
Steven & Karen Benson
Ann Benthin
Lee Ann Bernard
Gregory & Kathleen Bernhard
Norman & Brenda Berry
Sharon Betts
Andrea Bigott
Patricia Billiard
Steven & Nancy Binkley

Andrew & Cindy Bishop
Michael & Carla Bishop
Nancy Bitar
Jennifer Blanford
Sidney & Judy Bobb
Larry & Anne Boley
Frances & Paula Bongen
Karmen Booker
Michelle Bopp
David & Sue Bordeau
Jeff & Ellen Boruff
Brad & Colleen Bowen
Brandon Bowen
J. B. Bowen
Jennifer Bradley
Jeffrey & Katherine Brandt
Paul & Ann Branks
Robert Brickley
James & Karen Britt
Keith & Sharon Brock
Jennifer Brocker
George & Chris Brodnicki
Brothers of the Third Wheel Circle
Darel Brown
Walter & Sherry Brown
Brownsburg Card Club
Brownsburg Conservation Club
Brownsburg Junior Classical League
Brownsburg Lions Club
Brownsburg West Middle School
Elizabeth Brumbaugh
Stephen & Maureen Brunner
Tammy Bryan
Buchanan Real Estate & Investments
Violet Buchanan
John & Jan Bule
Jeffrey & Karen Bunnell
Jyl Burgener
Cathy Burkert
Joe & Karen Burkhart
Sandy Burns
Brad & Cathy Burris
Amy Butler
Phyllis Byers
Donald & Martha Byrd
Cheryl Caldwell
Phyllis Caldwell
Gary & Lesa Calleo



“No one who leaves the shelter is the same as when they entered...”

You leave the shelter feeling strong and powerful. We learn that we have the power to make positive changes.” - *Former resident*



2006 *Shelter Friends group continued*

- | | |
|------------------------------|------------------------------|
| James & Boneta Campbell | Emily Crawford |
| Capitol City Metals, LLC | Scott & Victoria Crawford |
| Carlino Corporation | James & Karen Creekbaum |
| Sheila Carlson | Robert Crouse |
| Carpenter GMAC | Daniel & LuAnn Crowder |
| Ronald & Patricia Carrington | James Cummins |
| Michelle Carter | Custom Facilities |
| Wayne & Donna Caruso | Sue Cutting |
| James Casey | David & Cecilia Daily |
| John & Linda Cauger | Robert & Elaine Damler |
| Amy Chambliss | Melvin & Delynn Daniel |
| Leon Champine | Danville Christian Church |
| Champion Hydraulics, Inc. | Danville High School Class |
| L.B. & Eula Champion | of 1956 |
| Charbonos | Mary Ann Davis |
| Linda Chase | Sylvia Davis |
| Chat N Do Homemakers Club | Jennifer & Mark Dawson |
| Christian Builders | Day by Day Hospice, Inc. |
| Thomas & Katie Christian | Michael & Jane Defield |
| Shane & Sherri Christopher | Sherrie Delois |
| Cinergy | Delta Alpha Gamma Sorority |
| Circle City Lighting | Delta Sigma Zeta Chapter |
| Circle of Friends | Anthony Denger |
| Clampitt Realty, LLC | Maureen Devlin |
| Clark CPA Group | Crystal Dillon |
| David & Harlene Clark | Robert & Kathleen Dillon |
| Michael & Beverly Clark | John & Phyllis Dingman |
| Clayton Presbyterian Church | Connie Dixon |
| Sammi Cline | Steven & Patricia Dixon |
| Clodfelter, Scott & Andrea | Deborah Donelson |
| Coatesville United Methodist | Daniel & Andrea Dopp |
| Church | Delores Dotlich |
| Donald & Kathy Cobb | Christopher & Holly Drake |
| Roxie Coble | Dryer Evangelical Ministries |
| Karen Cockman | Karen Duhart |
| Michael Colaruso | Duke Energy |
| John & Barbara Cole | David Dumser |
| Royce & Kathy Cole | Joseph & Judith Dunlap |
| David & Joan Collins | George & Sandra Duvall |
| James and Lori Collins | John & Sulvia Dyar |
| Comprehensive Neurologic | Marliese Dyck |
| Services, PC | Edward & Marilyn Eback |
| David & Cynthia Compton | Poolsiri Edesess |
| Marcia Compton | Carol Edmondson |
| James & Marta Connors | Robert & Rosemary |
| Gary & Cyndi Cooke | Edmondson |
| Robert & Betty Coombs | Nancy Eells |
| Janice Cooney | Roscoe & Cathy Egan |
| Coots, Henke & Wheeler, PC | Stephanie Eichler |
| Greg & Lavonda Copeland | Jimmie & Barbara Eldridge |
| Corporate Masters Inc | Charles & Jeannie Ellis |
| County of Washtenaw | Jane Engelbert |
| Elizabeth Cowley | EnviroSpace, Inc. |
| David & Janet Crawford | Michael & Susan Etienne |

focus

on programs

It is a moving experience to fulfill someone's needs—whether it be clothing, food, shelter, appliances, healthcare; but how much more moving to touch and change a life forever. Many can focus on the evident, the physical, and the every day needs. But what does it take to fulfill needs deeply embedded within the soul?

Sheltering Wings teaches women and children to focus on a lifelong positive change. “No one who leaves the shelter is the same as when they entered,” said a former resident. “You leave the shelter feeling strong and powerful. We learn that we have the power to make positive changes.”

Over the past five years, through excellence and effective services, 400 women and 550 children have called Sheltering Wings their place of refuge and hope. There have been focused answers to more than 4,000 crisis calls and 44,000 community residents have been educated about the impacts of domestic violence.

This year, Sheltering Wings developed a

follow-up program, maintaining contact with women up to six months after they leave the shelter. We discovered that more than 70% of the families that leave Sheltering Wings have learned to focus on that positive change, going on to lead safe and successful lives.

We focus on our success, and we also focus on our future. 2006 marked the groundwork for future programs that will ensure our effectiveness in the lives of even more women and children.

And just as our programs reach into and change the lives of women, the experience is the same for the children who enter Sheltering Wings. Recognizing their vulnerability as youth, we sense the importance of the effects of our programs on our lives and continue to develop and improve these services.

If you have experience in counseling or support programs, or for more information regarding the programs currently implemented, contact the shelter.

FOCUS ON THE NUMBERS



CRISIS CALLS ANSWERED:

2002	2003	2004	2005	2006
346	550	1,200+	1,300+	1,150+

TOTAL SINCE 2002 = 4,500+



WOMEN HOUSED:

2002	2003	2004	2005	2006
76	75	94	90	94

TOTAL SINCE 2002 = 429



CHILDREN HOUSED:

2002	2003	2004	2005	2006
89	89	89	123	143

TOTAL SINCE 2002 = 533



PEOPLE EDUCATED:

2002	2003	2004	2005	2006
5,300+	8,400+	14,000+	14,000+	17,000+

TOTAL SINCE 2002 = 58,700



2006 Shelter Friends group continued

- Linda Eubanks
- Beverly Everton
- Jim & Karen Ewing
- Faith Lutheran Church
- Faithful Families Chapel Rock Christian Church
- Larry & Cathy Faulkner
- Fayette Memorial Hospital
- Joyce Fears
- Johathan & Melanie Feathers
- Ronald & Jean Fedoryk
- Shawn & Michelle Fenoughty
- Karen Ferguson
- Maggie Ferguson
- Fetsch Snyder and Associates, LLP
- Diane Fields
- Carrie Fillip
- First National Bank & Trust
- Johnny & Susan Fitt
- Susan Flake
- Jason & Melissa Flint
- Elizabeth Flood
- Follas Laboratories Inc
- Evan & Debra Follas
- Ford-Cavanaugh, Jennifer
- Thomas & Cheryll Forgue
- Forward Electronics
- Fredikson Tax Service
- Edward & Theresa Freeman
- Melinda Frick
- Susie Friend
- Friendly Garden Club
- P. L. & D. R. Fruits
- Vicky Funk
- William & Barbara Furman
- Raymond & Patricia Fumer
- Douglas & Shannon Galloway
- Rex & Sharon Garing
- Robert & Elsie Garris
- Steve & Kate Gartner
- Diane & Vincent Gattone II
- Jeffrey Gee
- Kelly Gehring
- Norman & Mary Geible
- Anthony & Mary Geswein
- GFWC Indiana Federation of Clubs
- Dale & Karen Gibbons
- Connie Gibbs
- Rev Chalmer & Glenda Gibson
- Melanie Gifford
- Kaye Gilley
- Kim & Pamela Gillund
- Alice Ginn
- Girl Scout Troop #654
- Linda Glaser
- Richard Glen
- Franklin & Dale Glenn
- Greg & Rebecca Godwin
- Ila Goodson
- Michael & Elain Goodwin
- John Granath
- James & Suzan Gray
- Velda & Davis Green
- Angela Gregory
- Steven & Victoria Gribler
- Frederic & Susan Griffin
- Gary & Geraldine Griffith
- Melody Grim
- Hannah Griner
- David Gubanc
- Sam & Diana Guthrie
- David M. & Ruth E. Hadley
- Rhonda Halcomb
- Michael & Leslie Hall
- Rhonda Hall
- Hammer Time Construction
- Rita Hammer
- Jeffrey Hancock
- Gary & Patricia Hardwick
- Edgar Harper
- Stephen & Judith Harison
- Brad & Shirley Hartz
- John & Beth Harvey
- Lori Harvey
- Scott & Tamatha Hasty
- Tracy Hausman
- William & Linda Hazel
- Hazelwood Christian Church
- William & Susan Heald
- Joni Heath
- Erin Hedges
- Jake & Debra Heffner
- John & Rebeka Henderson
- Michelle Coleman Hendren
- Nancy Hendress
- Hendricks County Lady Bugs
- Hendricks County Radiology
- Hendricks Power
- Ron & Phyllis Hennessy
- Brittany Herald
- Scott & Ellen Herald
- Anita Herbert
- Tina Herbin
- Gary & Brenda Hessel
- Patricia Higbee

“Sheltering Wings is a place where I can share Jesus with the women and children and show them they are of great worth and they deserve to be safe and free.

I want to be able to make a difference in the lives of the victims of domestic violence and show them Christ’s love and compassion [in tangible ways] ”

- Linda, Residential Manager



FOCUS ON VOLUNTEERS

focus

on staff

Our organization is a focused one, operating effectively and efficiently because of our trained professional staff. Not only do they contribute to the professional functions of Sheltering Wings, they have big hearts, bursting with compassion to the point of overflowing. And here, that heart full of compassion also is focused into an effective tool for God's mercy and ministry.



In January, we granted full-benefits to Sheltering Wings employees, a shift that helped recruit and retain the most qualified and compassionate individuals. With a desire to maintain their focus, staff members attended two-week intensive training sessions and various on-going retreats.

But more than being trained to do their job well, the Sheltering Wings staff members are instruments to give hope to the hopeless and put their faith into action. They are vessels that God can mold and focus in ways that He knows are best.

“Sheltering Wings is a place where I can share Jesus with the women and children and show them they are of great worth and they deserve to be safe and free. I want to be able to make a difference in the lives of the victims of domestic violence and show them Christ's love and compassion [in tangible ways],” says Linda, our residential manager.

Great things happen when passion is focused—people sense it and they are changed. That is why so many residents say, “The staff gave me courage and strength. I want to thank them for that. They are so passionate about what they do and that really shows in their attitudes and love for the women and children.”

We promise to keep you informed as we add to our staff and policies in order to expand our mission.

We continue to be amazed at the many ways God helps us serve women and children. We have achieved our successes with a budget that is about half that of most domestic violence shelters our size due in large part to the many people who are so generous with their time. In 2006, our volunteers contributed over 8,000 hours of their precious time to Sheltering Wings.

If you would like to become one of those volunteers, we welcome your help, and encourage you to call us at 317-745-1496. Volunteers are required to complete a training orientation and those who will have direct contact with women and children must also undergo drug screening and a background check. Opportunities for volunteers fall into four categories.

ADMINISTRATIVE:

Answering phones, doors and assisting in accepting donations, affixing mailing labels, sorting newsletters, and helping with other bulk mailings.

MAINTENANCE:

Everything from changing a light bulb, fixing a broken dishwasher, and cutting the grass to weeding the flower gardens.

PROGRAMS:

Crafts or activities with women and children, providing transportation for women without vehicles, running errands, and coordinating fun/movie nights.

SPECIAL EVENTS:

Organizing, public relations and volunteering on the day of special events, and representing the shelter in booths at public functions.

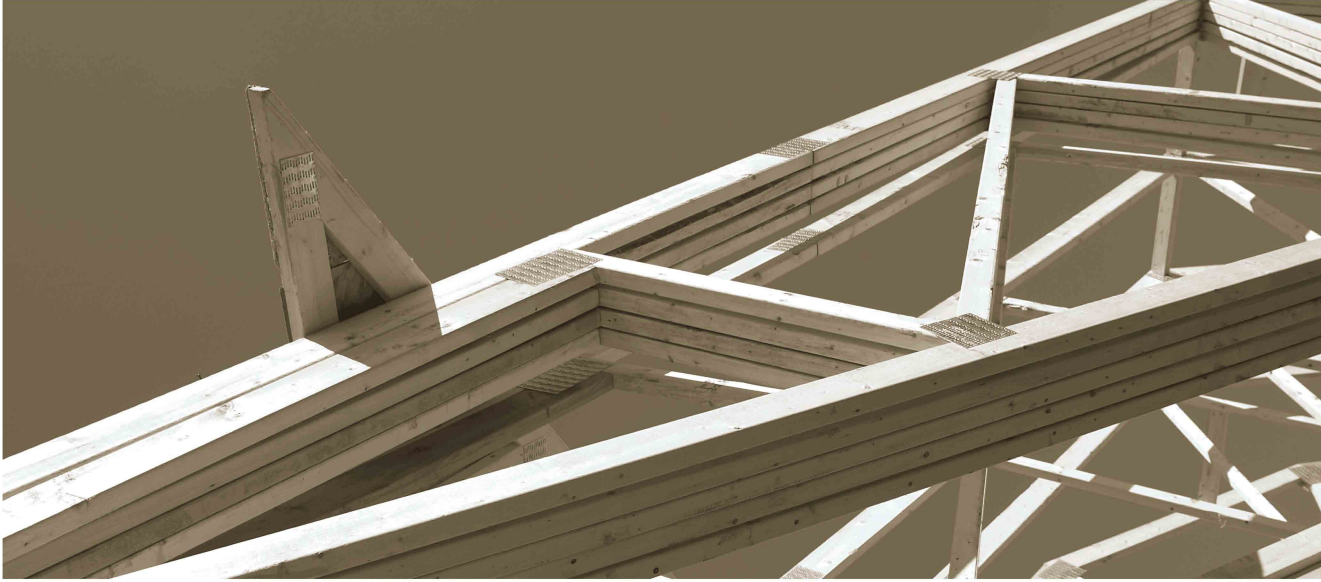

2006 Shelter Friends group continued

- | | |
|---------------------------------|-----------------------------|
| Kevin & Shirley Hilderbrand | Jeanette Kehl |
| Harlan & Carol Hinkle | Martin W. & Val Kehr |
| Sandra Hobbie | David & Gweneth Keith |
| Narcissa Hocker | Keller Williams Realty, LLC |
| Michelle Hoffeditz | John & Heather Kendall |
| Ray & Cyrena Hoffeditz | Joseph & Roselyn Kerlin |
| George & Louise Hoffman | Carol Kersey |
| Richard & Cecily Hoffman | Thomas & Sharon Kessler |
| Tom & Kathy Hohman | Kris & Jenny Kiger |
| Stephanie Holdaway | June King |
| Ronald Holden | Michael & Mary King |
| Denise Hole | Paul King |
| Jennifer Hommel | Rhonda King |
| Gary & Deborah Hood | Bill & Sue Kinman |
| Mary Kay Hood | Marjorie Kirtley |
| Ronald & Jerra Hood | Joan Kisner |
| Hope United Presbyterian Church | Joy Lee Kivett |
| Kyle & Yadira Hope | Kiwanis Club of Brownsburg |
| Brenda Hopkins | Kevin & Gretchen Knock |
| Mary Louise Hopkins | Koch Foundation Inc. |
| Jonathan & Angela Homung | Stephen & Joy Koors |
| Chelsie Hossler | Brett Kramer |
| Travis & Katie Houge | Don & Bonnie Krockenberger |
| Bonnie Houpt | Benjamin & Sarah Lacey |
| Bradley & Jill Houston | Sheryl Lambert |
| Richard & Sandy Hovious | Chaz & Amy LaPierre |
| Charles & Mary Hubbard | James & Ella LaRoche |
| Gregory & Cheryl Huffman | Mary LaRosa |
| Ron & Nancy Hughes | Keith & Maria Larrison |
| Tim & Martha Hughes | Michael & Shirley Larsen |
| Richard B Hume | Jeffrey & Karen Lasky |
| Hummel Club | Laughlin's Menwear |
| Todd & Katie Hunter | Marcia Lawson |
| Investments of Indiana LLC | Tee & Suzy Lawson |
| Bradley & Catharine Irwin | Michelle Ledbetter |
| Donn & Sandra Jackson | Debra Lee |
| Mark & Patricia Jacobs | Jane Lee |
| Timothy & Kellie Jacobs | Rebecca Leeman |
| Edward James | Anthony Lefate |
| JDH Contracting Inc. | Cindy Leffler |
| Mike & Jill Jeffries | Andrea Lefforge |
| Carol Jobe | Lehner Designs |
| Ora & Helen Johnson | Eva Lehr |
| Stephen & Amanda Johnson | Derek & Gina Leman |
| Esther Johnson | Douglas & Diana Lemay |
| Beverly Jones | Dustin & Emily LeMay |
| Suzanne Jones | Emory & Sandra Lencke |
| Theresa Jones | Robert & Treva Leonard |
| Michael & Melissa Jordan | Lewis and Wilkins PC |
| Joy Body Care Salon | Florence Lewis |
| Brian & Justine Kaldhal | Gayle Lewis |
| Cathy Kane | Mark & Lori Leyba |
| Dustin & Marina Keers | Frances Lindley |
| | James & Carol Lindley |

“There was not one day that went by where I didn’t feel safe. I knew as long as I was here, I was out of harm’s way.” - Resident



focus

on the facility

We all need a roof over our head, but for the victims of domestic violence, Sheltering Wings is more than just shelter from the weather. It is a place of refuge—a haven—a quiet place of rest and refocus.

For many residents, life at Sheltering Wings is their first chance to know the feeling of being safe. “There are so many things I could say about the shelter,” said one woman. “But the most important is the security. There was not one day that went by where I didn’t feel safe. I knew as long as I was here, I was out of harm’s way.”

Sheltering Wings promises to provide emergency housing in a safe and secure area to all victims who call it home. And with our success climbing, we move more focus to our facilities in order to fulfill this promise.

This year, we opened a satellite office by leasing a building near the shelter, relocating the support staff. The move enabled



us to set up private counseling and assessment rooms and create separate rooms for resident intake and crisis calls.

Sheltering Wings is bursting at the seams and plans of expansion are underway for the coming years. A focused ministry is a well-managed one, and we know that God will continue to bless the shelter with needed facilities.

For more information about our facility development plan, or to learn how you can be a part of the growing process, contact the shelter.

CHURCH CONNECTION COUNCIL

A MINISTRY OF SUPPORT OF OUR WOMEN, CHILDREN AND FACILITY

We are deeply grateful for the collaboration and resources of our Church Connection Council. Its members channel and coordinate the ministries of local congregations to help us bring the lift of Christ’s love to troubled women and children. Each participating church appoints liaisons who keep their fellow parishioners informed about the many ways in which they can help us meet our residents’ needs and change their focus. If your church would like to help our women and children, please ask your pastor to call us for information.

- | | |
|--|-------------------------------------|
| Avon United Methodist Church | Hillcrest Baptist Church |
| Bartlett Chapel United Methodist Church | Hope Presbyterian Church |
| Belleville United Methodist Church | Kingsway Christian Church |
| Ben Davis Christian Church | Mary Queen of Peace Church |
| Bethesda Baptist Church | Messiah Lutheran Church |
| Bread of Life Church | North Salem Christian Church |
| Connection Pointe Christian Church of Brownsburg | North Salem United Methodist Church |
| Calvary United Methodist Church | Northview Christian Church |
| Christ Evangelical Lutheran Chapelwood Baptist | Pittsboro Christian Church |
| Christian Life Center | Pittsboro United Methodist Church |
| Clayton Presbyterian Church | Plainfield Christian Church |
| Coatesville United Methodist Church | Plainfield Friends Meeting |
| Cornerstone Christian Church | Plainfield United Methodist Church |
| Crossroads Church | St. Augustine Episcopal Church |
| Danville Christian Church | St. Malachy Church |
| Danville Friends Meeting | St. Mark’s Episcopal Church |
| Danville United Methodist Church | St. Susanna Catholic Church |
| Faith Lutheran Church | Stilesville Christian Church |
| Grace Pointe Church of the Nazarene | St. Thomas More Church |
| Grace Fellowship Church | The Oasis Church |
| Hazelwood Christian Church | Unitarian Universalist Church |
| Hendricks Community Bible Church | Wellspring Christian Church |
| | Westside Church of the Nazarene |
| | Westlake Community Church |
| | Whitelick Presbyterian Church |
| | Whitestone Christian Church |
| | Zionsville United Methodist Church |



“I have been impressed with Sheltering Wings’ commitment to make the most impact possible with limited resources”

- Hendricks County community member



2006 Shelter Friends group continued

- Charles & Elizabeth Lindquist
- Link Federal Credit Union
- David & Carolyn Livingston
- Lohr Design, Inc.
- Ray & Jan Loman
- Marlene Looney
- Melissa Lopossa
- Claudia Lord
- Martin & Jill Loy
- Katherine Luken
- David Lumpkin
- Lunch Bunch
- Anna Luttrell
- Robin Luxenberg
- Christopher & Tricia Lynch
- Robert Lynn
- William & Pamela Lyons
- Robert & Angela Maar
- Heidi Jo Maddix
- Lawrence Mago
- Michael & Nancy Maguire
- Robert & Mary Maier
- Donald & Janella Malicoat
- William & Leanne Malloy
- Justin & Rebecca Manifold
- Bruce & Marilyn Manka
- Charlotte Mantooth
- Jaimie & Jill Maple
- Maplehurst
- Daniel & Trudy Marchetti
- Steven & Susan Marsh
- Cindy Marshall
- Martha's Aid Hazelwood
- Christian
- Daniel & Debbie Martin
- Judy Martin
- Allen & Cynthia Mast
- Matthews Mobile Service
- Joe & Katrina Matthews
- Steven & Karen Matthews
- Stephanie Mayflower
- Jeff & Amy McClellan
- Greg & Nadine McCracken
- William & Mary McCubbin
- Sue McDaniel
- Sean McDonough
- Edwards & Rhonda McElfresh
- Dianna McGowan
- Richard & Elizabeth McIntyre,
- Craig & Nancy McKinney
- Joel & Susan McKinney
- Jason & Emily McLaughlin
- Cathy McQueen
- Harry & Kathy
- McQuiston-O'Dell,
- Kailey Meadows
- Meaningful Day Services, Inc.
- Joseph & Susan Mehringer
- Scott & Kathy Melby
- Michael & Cynthia Merrill
- Messiah Lutheran - Welca
- Donald & Kimberly Meyer
- Stephen & June Midkiff
- Midwest Eye Institute
- Roberta Miller
- Roxanne Miller
- Roy & Sharon Miller
- Sherry Miller
- Paul & Christina Milner
- Kimberly Milstead
- Charles Mitman
- MMS A/E Inc.
- Michael & Mary Moloney
- Mom2Mom
- MOMS Club, Avon & Brownsburg
- Keith & Christy Monday
- Sara A. Montgomery
- Moody Meats
- Brian & Debbie Morgan
- Marilyn Morrissey
- John & Anita Morrison III
- L. & S. Moser
- Bonita Moulder
- Mrs. Stephenson's Sunday School Class
- Marian Mullen-Baker
- William & Lamoura Munse
- Robert Murer, DDS
- Edward & Jacqueline Murphy
- Troy & Glenda Murphy
- Mary Murray
- Seth Musselman
- John & Julie Nagel
- Audrey Nelson
- Charles & Patti Nelson
- George & Diane Nelson
- Neon Express, Inc.
- New Winchester Missionary Baptist Church
- Rick & Kristy Newcomer
- Kathryn Nickell
- Lowell & Grace Nicodemus
- Thomas & Sondra Nicodemus
- Patrick & Donna Nix
- Gary Norland
- North Salem State Bank
- Byron & Janet Nugen

focus

*on financial
integrity*

Stewardship consists of a proper focus on the utilization of research. At Sheltering Wings, we're taking the necessary steps to ensure that we honor our God through the proper management of your investments in us.

We were blessed this year to receive many grants and gifts. Through these and God's blessing, we were able to maintain our focus on the most important task: ministering to the needs and souls of the women and children at Sheltering Wings.

In order to maintain this financial security, in 2006 we established a fund development committee to establish a long-term fundraising plan and connect with many gracious people and organizations that invest in us.

"I have been impressed with Sheltering Wings' commitment to make the most impact possible with limited resources," said a Hendricks County community member. And as in all our focal points, we focus on the growth of our finances to provide the best and most effective services for women and children.

If you have experience raising capital, or to learn more about the fund development committees, contact Sheltering Wings.

WAYS TO GIVE

As you consider how you can help Sheltering Wings, you may want to explore one of the planned giving strategies described below. Many of these strategies offer substantial tax benefits. Your attorney, accountant, financial planner or banker can explain how these strategies may work for you.

EMPLOYER MATCHING:

Many companies match donations made by their employees, which can double or triple the impact of your generosity. Ask your Human Resources department for information about your employer's program.

STOCK GIFTS:

If you own shares of stock that you no longer need, donating them to Sheltering Wings may allow you to take a substantial tax deduction.

BEQUESTS:

As you prepare your will, please consider designating a set amount or percentage as a bequest to Sheltering Wings. If you already have a will, ask your attorney to add a codicil that reflects your wishes.

LIFE ESTATE ARRANGEMENTS:

With this type of giving, you can donate your home, land or other property to Sheltering Wings, but continue to use that property for life.

INSURANCE GIFTS:

If your dependents are financially secure, you may not need all of life insurance coverage. Designating Sheltering Wings as a beneficiary for part or all of your benefits – or taking out a new policy listing us as a beneficiary – may offer tax advantages.

ANNUITIES:

Purchasing a charitable gift annuity or a lifetime annuity allows you to make a gift now, and receive an income as long as you and your beneficiaries live.

CHARITABLE REMAINDER TRUSTS:

This approach allows you to make a gift to Sheltering Wings and provide you and your spouse with long-term income and an immediate tax deduction. The full amount goes to Sheltering Wings when the trust period ends.

CHARITABLE LEAD TRUSTS:

These trusts allow Sheltering Wings to benefit from your gift for a specified period, with the assets then returning to you or your beneficiaries.

Sheltering Wings is a 501(c)3 not-for-profit organization and donations are tax-deductible to the extent allowed by law. We cannot provide advice on tax or legal matters, and recommend that you consult with your attorney, accountant, or other professional tax advisor.

200 Shelter Friends group continued

Jane Nugent
 Judith Oaldon
 Sarah Obert
 Cory & Rebekah O'Brien
 Paul & Diane Oefinger
 Oles Engineering Corp
 James & Barbara Oliver
 Omega Phi Tau Sorority Alpha
 Chapter
 John & Geraldine Orange
 Kimberly Orrell
 Barbara Ott
 Karen Owens
 Tom Paddack
 William & Mary Jane Paddack
 Justin & Meghan Padgett
 Steve & Geraldine Padgett
 Thuman Page
 Fred & Phyllis Palmer
 Melinda Palmer
 Dennis & Michelle Papenmeier
 Jane Parker
 Willis & Linda Parker
 Kristen Pamelee
 Dr. James Parsey
 Patriot & Associates, Inc.
 David & Faycee Peak
 Gus & Lesley Percy
 Lana Pedigo
 Brenda Pedigo-Kempton
 Peerless Pump
 Craig & Janet Penwell
 PEO Sisterhood CM Chapter
 Linda Peterson-Roe
 Ric & Gayle Pfeifer
 Phanomen/Design
 Sammie & Darlene Phillips
 Pine Tree Elementary
 Claude & Jacquelyn Pine
 Crissy Pippin
 Pittsboro Christian Church
 Pittsboro Jaycees
 Mildred Placko
 Plainfield Baptist Church
 Plainfield Friends Meeting Church
 Plainfield High School FCA &
 Pride Club
 Plainfield Rotary Club
 Plainfield United Methodist Church
 Pete & Shirley Plante
 Donna Plummer
 Thomas & Cathy Plummer
 Porter Funeral Home

Porter Insurance Agency
 Steven & Kimberley Porter
 Tom & Jane Ann Porter
 Jill Poynter
 Michael & Carol Poynter
 Jay & Kristine Puckett
 Quail Creek Land Development, Inc.
 Ed & Kathy Quarles
 Jan Rahn
 James & Glenda Raikes
 William & Jane Rapp
 Jeff & Michelle Ratcliff
 Phillip & Rebecca Reagan
 Charlene Reed
 Gordon & Natalie Reeves
 Karen Reffitt
 Kathleen Reinhold
 Reliable Trailer Systems
 D. A. Revnyak
 Carolyn Reynolds
 Karen Rhoades
 Estel & Carolyn Rhoton
 Raymond & Ramona Rice II
 Elaine Richard
 Matt Richard
 Dallas & Jane Richards
 Steve & Patricia Richards
 Kathleen Richardson
 Joanna Richardson
 Sherlee Richins
 Lana Riggs
 Gerald & Sally Risch
 Sylinda Rissot
 Adrian & Cara Roach
 Susan Roark
 Jason & Kathryn Robbins
 Dorita & David Roberts
 Tad Robinson
 Douglas & Cecilia Rogers
 John & Marlena Rogers
 James & Jamie Romans
 John & Stacie Roof
 Bill Rozas
 Eric Rozens
 Gerald & Carol Ruble
 Danny & Teresa Russel
 George & Sue Salge
 Kris & Kristen Samaddar
 Michael & Melissa Sandala
 Danny & Deanna Sanders
 Karen Schmidt
 Nathan & Amy Schmidt
 Holley Scholtes

Charles & Kathy Schutz
 Gene & Linda Schwartzkopf
 Debra Scott
 David & Carol Scudder
 Billy Scott Sedam
 Senseint Flavors, Inc.
 Sensient Technologies Corp
 Kathy Settles
 Cory & Janet Shaffer
 Michael & Lakrista Shanahan
 Mr. & Mrs. James Sheads
 Danny & Tracie Shearer
 Kevin Sheehan
 David & Nancy Shelbourne
 Ryan & Shannon Shipman
 M & L Shumaker
 Shupes, Inc. Lebanon Dairy Queen
 Rodney & Edna Sieck
 John & Roxanne Simmons
 Thomas & Deanna Siple
 Lou Ann Skiles
 Nancy Skinner
 Cindy Smith
 Donald & Elizabeth Smith
 James & Julie Smith
 Mark Smith
 Richard & Patricia Smith
 Steve & Rebecca Smith
 Sue Smith
 John & Kelli Snider
 Clayton & Felicita Snyder
 Gordon & Cathy Snyder
 Social Study Club of Indpls
 Sons of American Legion
 Ronald & Katherine Soskin
 Judy Soto
 Dwain Sparks
 Mary & Cody Sparks
 Speedway United Methodist
 Church
 Scott & Betsy Sperding
 Max & Pearl Spinner
 St. Francis Hospital & Health
 Centers
 St. Malachy Knights of Columbus
 Jimmie & Wyonda Stanley
 Starbucks
 Jeff Stark
 Jack & Sharon Starwalt
 Ron & Sharon Stegemoller
 Robin & Chris Steinway
 Michael & Julianne Stewart
 John & Esther Stien
 Douglas & Patricia Stinnett
 Sarah Stogsdill

Stoops Buick, Inc.
 Jesse & Anita Storms
 Kenneth Stout
 Robert & Linda Stout
 Ashlyn Stratton
 Grading Surgeon
 Ron & Brenda Sturgeon
 Stutler Denta Care, PC
 Michael & Asynthia Sukal
 Sarah Sullivan
 Thomas & Kay Surfus
 Marilyn Swango
 Art & Rose Swanson
 Kari & Ann Swihart
 Susan Taylor
 Beverly Teskey
 Robert & Patricia Thatcher
 Jacob Thayer
 The Friday Club
 The Philomathean Club
 The Sun Room Tanning Studio
 Thomcon
 Jackie Thompson
 John & Margaret Thompson
 Therese Tieke
 Vicki Tirey
 Steven & Lou Ann Tomlinson
 Lary & Iris Trapp
 Ronald & Ethel Trent
 Laura Tretera
 L.V. & Connie Turner
 Thomas & Abby Underwood
 Unison Enterprises, Inc.
 United Airlines
 United Way of the National Capital
 Area
 University Heights Baptist Church
 Judith Urversaw
 Donald & Marys Vaccari
 Bruce & Monica Vanmeter
 Ann Fox Vannice
 Tamara Vaught
 Bruce & Tina Venable
 Marianna Vickers
 Brenda Voll
 Brenda Waddle
 Donald Waggoner
 Corinne Wagner
 Judy Wagner
 C Richard Walker DDS
 Barbara Walker
 Charles & Patsy Walker
 Robert & Kathy Walker
 Richard & Joyce Wallace
 Timothy Walter

Judy Walton
 Nancy Ware
 Rebecca & Terry Watson
 Weaver & Randolph Funeral
 Homes, Inc.
 Marilyn Webb
 Mary Webster
 Bob & Cathy Weidenbener
 Tim Weir
 Tim & Linda Wells
 William & Mary Jane Wendell
 Bill & Deborah Wesolowski
 Amy West
 Maureen & Bryan West
 Vicki West
 Westlake Community Church
 of God
 David & Suzanne Whicker
 White Lick Presbyterian Church
 Christopher & Kristen White
 Craig & Rachele White
 W.K. & L.D. White
 William & Laura White
 J. Lee Whiten
 Kim Wickliffe
 Wild Heart Association
 Gerald Wiles
 Jason & Jennifer Wiles
 James & Aileen Wilkins
 Walter & Jennifer Willard
 Arville & Polly Williams
 Ted & Mary Williams
 Greg & Leigh Williamson
 Jeffrey & Mary Williamson
 Dave & Linda Wilson
 Grace & Clark Wireman
 George & Lois Wise
 David & Darby Wolf
 Women of Hope United
 Presbyterian Church
 Jeff & Angela Wood
 Woodfire Grill
 Jason & Erin Wray
 Patricia Wright
 Judy Wurz
 Alex Yanel
 Edward & Barbara Yamell
 Perry & Rose Yoder
 William & Linda Yorger
 Leroy & Judith York
 Anne Zahnd
 Richard & Pat Zeronik
 Jon & Michelle Ziebarth

200 In Memoriam
 contributions

Christopher & Holly Drake
 In Honor of Benjamin Drake
 Edward & Marilyn Eback
 In Honor of Kathryn Nickell
 Jim & Karen Ewing
 In Honor of Dave Blanford
 Steven & Cathy Fair
 In Honor of Damon Keck
 P.L. & D. R. Fruits
 In Honor of Anne Williams
 & Jim Campbell
 Connie Gibbs
 In Honor of Mark & Tina
 Lamb
 Indianapolis Power & Light Co.
 In Honor of Rick Hawn
 Bradley & Catharine Irwin
 In Honor of Peter & Amy
 Kane
 Donn & Sandra Jackson
 In Honor of Ashley Ferguson
 John & Heather Kendall
 In Honor of Sandy Slaughter
 Don & June King
 In Honor of 53rd Anniversary
 James LaRoche
 In Honor of Nona Smith
 Eva Lehr
 In Honor of Andrew,
 Morgan Lehr
 Robert & Mary Maier
 In Honor of Mike & Mindy
 Cunningham
 Donald & Janella Malicoat
 In Honor of Dr. & Mrs. John
 Sparzo
 Bruce & Marilyn Manka
 In Honor of Eric & Lindy
 Michael & Mary Moloney
 In Honor of Anne Zahnd
 David & Faycee Peak
 In Honor of Kathryn Nickell
 Lana Pedigo
 In Honor of Madison Shields
 James & Glenda Raikes
 In Honor of Nieces &
 Nephews
 Matt Richard
 In Honor of Elaine Richard
 Ronald & Katherine Soskin
 In Honor of Donald &
 Kimberly Meyer

Therese Tieke
 In Honor of Jason Tieke,
 Bob & Jan Vigeant
 Brenda Völl
 In Honor of Kathryn Nickell
 Charles & Patsy Walker
 In Honor of Nancy McKinney's
 Birthday
 Richard Walker, DDS
 In Honor of Dr. & Mrs. Ted
 Huppert & Staff

*In Memory
 contributions*

Memory of Noram Bruinet
 - Larry & Cathy Faulkner
 Memory of Paul E. Brock
 - James & Boneta Campbell
 - Sammie & Darlene Phillips
 - Sylinda Rissot
 - Judy Soto
 Memory of Gaynell Brown
 - Karen Owens
 Memory of Jessica Castillo
 - Monica Vanmeter
 Memory of Maxine Dale
 - Alice Ginn
 Memory of Virginia Duncan
 - Johnny & Susan Fitt
 Memory of Helen Johnson
 - Ora & Helen Johnson
 Memory of Cindy Mitchell
 - Vicky Funk
 Memory of John O'Brien
 - Brad & Colleen Bowen
 - Donald & Martha Byrd
 - John Granath
 - William & Mary Jane Paddack
 - Sensient Technologies Corp
 Memory of Lois Parker
 - Sara A. Montgomery
 Memory of Robert James Pell
 - George & Diane Nelson
 - Charlene Reed
 - Art & Rose Swanson
 Memory of Erna Penner
 - Kathryn Nickell
 Memory of Betty Rode
 - Ila Goodson
 Memory of Margaret Gray &
 Magie Smith
 - Ann Benthin
 Memory of Virginia Waggoner
 - Donald Waggoner

2006

financial highlights

INCOME

Individual Support	\$157,277
Board of Directors	56,045
Corporate	73,222
Civic Groups	26,749
Foundations	131,535
Government Funds	173,382
United Way Community Solutions Grant	63,000
United Way Donor Designations	106,233
Church Support	117,866
Interest Income	1,087
In-Kind Donations	137,539
Volunteer Time	123,131
Client Fees	0
Total	\$1,160,865

NUMBER OF INVESTORS

778
9
97
22
44

EXPENSES

Administrative Expenses	\$57,496
Children's Programs	218,483
Crisis Intervention	264,481
Life Skills & Mentoring	436,968
Outreach & Education	172,487
Total Expenses	\$1,149,915

These are preliminary, unaudited year-end figures and may differ slightly from the final figures we will report to the state and federal governments. Our finances are reviewed annually by an independent public accounting firm. For an appointment to review our most current financial statements and audit information, please contact the Executive Director at 317-745-1496.



www.shelteringwings.org

SHELTERING WINGS
†
HAVEN • HOME • HOPE

P.O. Box 92 • Danville, IN 46122 • 317-745-1496 • Fax 317-745-1497