

CHANGE SERVICE REQUESTED

July 28, 2006  
Volume 28 Number 30  
[www.processor.com](http://www.processor.com)

# PROCESSOR

Products, News & Information Data Centers Can Trust. Since 1979

# Compliance Control

## How Regulations Are Changing The Enterprise IT Landscape

by Christian Perry

ALTHOUGH ROLLING EYES tend to greet any standard mention of compliance, there's no denying the topic is a massive concern for companies of all sizes. But while those same organizations struggle to fall in line with the seemingly endless flow of regulations, others are brainstorming methods to take advantage of them.

Whether you're talking Sarbanes-Oxley, HIPAA, FISMA, Gramm-Leach-Bliley, or other regulations, compliance spins a complex web for companies. Securing enterprise perimeters to protect from attacks is one thing, but doing that and ensuring that company data and procedures are compliant is another, far more challenging matter.

Jason Bloomberg, a senior analyst with ZapThink, compares the process of staying in compliance with speeding on the highway but speeding less than the car in the other lane. "[Companies] figure that there's no way they can stay

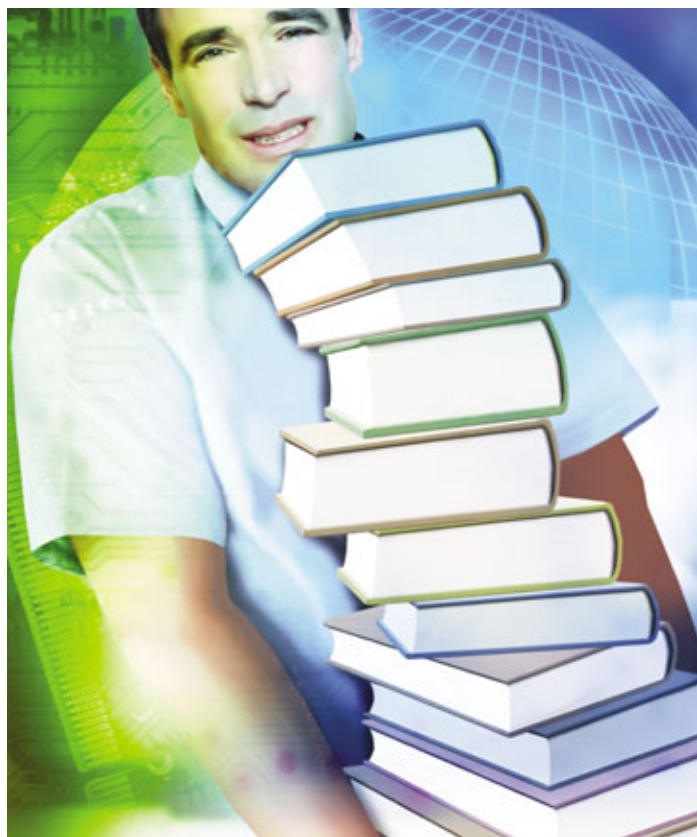

fully in compliance, so they just want to be more compliant than the other guys so that whoever the regulatory body is will go after the other guy," Bloomberg says. "Of course, that's really dangerous—more dangerous than speeding, in a way."

### Involve IT

Handling compliance-related issues often requires complicated processes and procedures, though an increasing horde of solutions from software and service vendors gives companies a helping hand. Still, it's a difficult process integrating compliance into enterprise strategy, particularly when employees struggle to understand that compliance should be a regular part of business operations and not a separate procedure.

In a survey sponsored last year by the Security Compliance Council, three out of four organizations said they must comply with two or more regulations, while almost half must comply with three or more regulations. Meanwhile, organizations are spending an average of 34% of their IT resources on procedures designed to help the companies comply with regulations.

"One of the key challenges that companies face is implementing the appropriate governance," Bloomberg says. "Governance is basically coming up with an approach to creating and

Go to Page 10

# The Eyes Have It

## As Iris Recognition Matures, SMEs May Be Drawn To Biometric Controls

by Elizabeth Millard

WHEN FACED WITH iris or retina scans, the majority of people think of early spy or science fiction movies, with a character looking into a sweeping red light that leaves him blinking and uncomfortable. But the reality is that eye-based recognition has come a long way since the early days and could become more popular than even fingerprint technology.

An important distinction for this type of biometric is between iris and retina recognition. Although people tend to lump the two together—they

are, after all, both located in the same area—the two are distinct from one another in what they measure and especially in how intrusive they can be for those being scanned.

Iris recognition reads the patterns of, naturally, the iris, which is the colored part of the eye that has enough unique attributes to distinguish one person from another. The retina is in the back of the eye, where the blood vessels come together, and also has enough unique characteristics to be used for identification.

Both forms of recognition are highly accurate in terms

of access control, especially if both eyes are used. Frank Fitzsimmons, president and CEO of iris recognition firm Iridian Technologies, notes that the chances of being mistaken for someone else with a single eye being scanned are about one in a million. But if both eyes are scanned, the chance for error drops to one in a trillion.

### Clear-Eyed Winner

Although both iris and retina recognition have been used for access control, the less intrusive iris systems soon began to trump the retina scans.

Digital camera readers take a photo of the iris and compare it against a database, which allow the readers to be at least 18 inches away from the person being scanned. Retina scanners, on the other hand, tend to make people uncomfortable because of the light

Go to Page 10

**Both iris and retina recognition are highly accurate in terms of access control, especially if both eyes are used.**

## In This ISSUE

### COVER FOCUS

#### Regulatory Compliance

Compliance is a fairly ho-hum topic, but it's generating a lot of industry activity, including a new set of manufacturers and related products.

Compliance Control .....	1
Compliance: Do I Need To Worry? .....	9
Coping With Compliance .....	11

### TECH & TRENDS

#### Iris vs. Retina Biometrics | 1

As implementations yield better results and costs drop, iris recognition could be the biometric of choice for schools, data centers, and companies.

#### Create A Disaster Recovery Plan | 28

Many enterprises either fail to create plans for disaster recovery and business continuity or create plans that are inadequate or quickly become outdated.

#### Pitfalls Of Server Virtualization | 29

Virtualization's potential to save money and to consolidate servers and storage is bound to appeal to any IT manager who works within a budget or has limited space.

#### Application Monitoring | 30

Application monitoring of your network infrastructure via automated hardware and software monitoring tools is integral for maintaining satisfaction as customers interact with your SME's online systems.

### NEW PRODUCTS

LaCie Two Big RAID .....	16
SealedMedia Express For Board Communications .....	17
B&L Associates VaultLedge OnDemand .....	18
Blade Network Technologies HP GbE2c .....	20
ASA Computers 1U Quad Servers .....	20

#### Product Releases | 16

■ The MT3 series of vertical 60A PDU from **Aphel** delivers power ranging between 5,000 and 10,000 watts. ■ **Aventail** introduced the ST2 SSL VPN for controlling remote access to a network and supporting NAC initiatives. ■ **BMC Software** introduced Data Center Optimization, which prevents data center sprawl. ■ **ContentWatch** introduced two new products to its ContentProtect Professional Suite. ■ **Digi International's** new Digi Passport competes with traditional KVM over IP devices. ■ **Para Systems** released four new additions to the Minute-man line of UPS power distribution products. ■ **SurfControl** announced its SurfControl Enterprise Threat Shield 3.51 with features to prevent information leakage via USB. ■ **Watchfire's** AppScan and AppScan Developer Edition help businesses monitor the security of online applications. ■ **Websense** and **CP Secure** announced the CP Secure Content Security Gateway appliance and Websense Web Security Suite package.

### EACH WEEK

Upcoming IT Events .....	3	Opinions .....	24, 25
MarketPlace News .....	3	Next Week .....	31
MarketWatch .....	4	What's Happening .....	31
Product Releases .....	16	Two Terms .....	31

The Processor.com home page is updated each week with new articles and hardware news to help you keep current. Visit [www.processor.com](http://www.processor.com) today.

### Subscribe Today / Address Change Form

For address change, fill out form below with new information and mail or fax.

PLEASE PRINT

Phone: ( ) Fax: ( )

Contact Name: \_\_\_\_\_

Company Name: \_\_\_\_\_

Address: \_\_\_\_\_

City: \_\_\_\_\_ State: \_\_\_\_\_ Postal Code: \_\_\_\_\_

Country: \_\_\_\_\_

Email: \_\_\_\_\_ Web Address: \_\_\_\_\_

**1. What is the size of your company (how many employees)?**

- Less than 10
- 10 - 99
- 100 - 199
- 200 - 499
- 500 - 999
- 1,000+

**2. How often do you purchase computer hardware/software?**

- Weekly
- Bi-weekly
- Monthly
- Quarterly
- Annually
- No Involvement

**3. What is your annual computer hardware/software purchasing budget?**

- \$0 - \$9,999
- \$10,000 - \$24,999
- \$25,000 - \$49,999
- \$50,000 - \$99,999
- \$100,000 - \$249,999
- \$250,000 - \$499,999
- \$500,000 - \$999,000
- \$1,000,000+



© Copyright 2006 Sandhills Publishing Company. All rights reserved.

Subscriptions: (800) 819-9014  
 Subscriptions Local: (402) 479-2170  
 Subscriptions Fax: (402) 479-2123  
 Mail Form To:  
 P.O. Box 85518, Lincoln, NE 68501-5518  
 Overnight Delivery:  
 120 West Harvest Drive, Lincoln, NE 68521

[www.processor.com](http://www.processor.com)

## Advertisers Index

COMPANY	PAGE	COMPANY	PAGE	COMPANY	PAGE	COMPANY	PAGE
360 TECHNOLOGIES	41	CYBER SWITCHING	15	MAIL FOUNDRY	33	RECORTEC	33
ABACUS SOLUTIONS LLC	43	DATA CLEAN	38	MARX CRYPTOTECH	22	REGENT SALES INC	42
ACCUSYS INC	27	DATA RECOVERY SERVICES	39	MARX SOFTWARE SECURITY	38	ROSE ELECTRONICS	23
ADDLOGIX (COMPUCABLE)	37	DATA RELIANCE CORPORATION	42	MEDIA MASTR MAGNETICS INC	43	SANS DIGITAL	25
ADVENTNET INC	36	DATAMEDIA SOURCE	43	MEDIA RECOVERY	42	SANS DIGITAL	28
ADVENTNET INC	37	DIGITAL BROTHERS GROUP	43	MELLANOX TECHNOLOGIES INC	27	SCRIPT LOGIC	35
AKIWA TECHNOLOGY INC	13	DISKEEPER CORPORATION	38	METAINFO	19	SCRIPT LOGIC	38
ALARMPPOINT SYSTEMS	35	DMD SYSTEMS RECOVERY	38	MGE UPS SYSTEMS	36	SECURE COMPUTING	23
ALTIRIS	37	DRIVE SOLUTIONS INC	43	MGE UPS SYSTEMS	38	SECURITY COMPUTER SALES	40
AMERICAN MEGATRENDS	28	EBIZ DATACOM	39	MICRO MEMORY BANK	42	SERVER TECHNOLOGY	13
AMERICAN PROIMAGE	27	ELI SYSTEMS INC	42	MICROLAND ELECTRONICS CORP	11	SERVER TECHNOLOGY	15
AMERIVault	39	ENHANCE TECHNOLOGY	26	MIDLAND INFORMATION SYSTEMS	28	SERVERS DIRECT	7
APHEL TECHNOLOGIES	15	EQUIPMENT MANAGEMENT INC	42	MIDLAND INFORMATION SYSTEMS	32	SINCA	43
APPOSITE TECHNOLOGIES INC	22	ESSENTIAL SECURITY SOFTWARE	34	MILLENNIUM MIDRANGE SYSTEMS	43	SMARTDISK CORPORATION	28
ARBOR SOLUTIONS	27	EVOLVING SOLUTIONS INC	41	MOBILE IT INC	27	SMS ASSEMBLY	43
ARBOR SOLUTIONS	29	EXCEL MERIDIAN DATA	28	MOVINCOOL	12	STORAGECRAFT TECHNOLOGY	36
ARECA	29	GEIST MANUFACTURING	13	N-TRON CORP	23	STORSERVER INC	32
ARISE COMPUTER INC	23	GLOBAL DATAGUARD	21	NETMASS	39	SWITCH AND DATA	39
ARXCEO CORP	19	GLOBAL PRINTER SERVICES	42	NLE	42	SYMANTEC	23
ARXCEO CORP	22	HERGO ERGONOMIC SUPPORT SYS	16	NORTHWEST PERFORMANCE SOFTWARE	36	TALLY GENICOM	26
ASA COMPUTERS	6	HERGO ERGONOMIC SUPPORT SYS	17	NRS INC	41	TALLY GENICOM	27
ATLAS SALES AND RENTALS	13	IT TRADING	43	PACE / BUTLER CORP	43	TELECT INC	22
AUGMENTIX	27	I-TECH CO	23	PEGASUS COMPUTER MARKETING	39	TOWER SOFTWARE	36
AVTECH SOFTWARE INC	8	IBASE	11	PEGASUS COMPUTER MARKETING	43	TRANE PORTABLE COOLING	13
AXEL INC	29	IBASE	22	PINION SOFTWARE	38	TST CORPORATION	15
B L TRADING INC	40	IBASE	24	PLANVIEW INC	36	TURTLE - PERM-A-STORE	9
BAYTECH	15	INFORMATION SUPPORT CONCEPTS	17	POWER FACTOR INC	16	VECMAR COMPUTER SOLUTIONS	42
BEANSTALK NETWORKS	39	INTERNATIONAL SYSTEMS MGT	43	PRINTRONIX	32	VIBRANT TECHNOLOGIES INC	42
BITDEFENDER LLC	37	ISTAR USA	17	PRO CURVE NETWORKING	22	VIRTUAL IRON SOFTWARE INC	37
BITDEFENDER LLC	38	ISTOR NETWORKS INC	32	PROMISE TECH	25	WESTERN TELEMATIC INC	14
BREECE HILL LLC	33	IT WATCHDOGS	9	PSC INC	24	WILDPACKETS	18
BRITESTREAM NETWORKS	18	IVIVITY	28	PULIZZI ENGINEERING INC	12	WR CONSULTANT ASSOCIATES	43
BRITESTREAM NETWORKS	22	JE COMPONENTS	43	PULIZZI ENGINEERING INC	14	XOSOFT	35
COMPUREX SYSTEMS	43	KDS	43	PYRAMID COMPUTERS USA	9	XTS INC	34
COMPUTER CONNECTION	42	L & L SYSTEMS	43	RACKMOUNT SOLUTIONS	14	ZEROWAIT	42
COMPUVEST	40	LEXMARK INTERNATIONAL INC	33	RACKMOUNT SOLUTIONS	44	ZYXEL COMMUNICATIONS	22
CYBER ANGEL SECURITY SOLUTIONS	35	LINCO COMPUTER SALES & SERVICE	43	RECORTEC	27		

Upcoming IT Events

- AUGUST -

National Institute of Governmental Purchasing  
August 5-9  
Tampa, Fla.  
www.nigp.org/Events/Forum.htm

Search Engine Strategies 2006  
August 7-10  
San Jose, Calif.  
www.jupiterevents.com

SHARE

August 13-18  
Baltimore, Md.  
www.share.org

Business Intelligence & Data Warehousing Conference  
August 15-17  
San Francisco, Calif.  
www.sharedinsights.com

TDWI World Conference-Summer 2006  
August 20-25  
San Diego, Calif.  
www.tdwi.org

Business & Technology Solutions Show  
August 22-23  
Rosemont, Ill.  
www.btshow.org

- SEPTEMBER -

Data Center World  
September 10-13  
Orlando, Fla.  
www.datacenterworld.com

Visit Processor at Booth 512

HP Technology Forum 2006  
September 17-21  
Houston, Texas  
www.hptechnologyforum.com

COMMON Fall 2006 Conference  
September 17-21  
Miami Beach, Fla.  
www.common.org/conferences/2006/fall/index.html

Interop

September 18-22  
New York, N.Y.  
www.interop.com/newyork

Visit Processor at Booth 568

IT Service Management Forum Conference & Expo  
September 18-22  
Salt Lake City, Utah  
www.jupiterevents.com/itsmf/fall06

Business Rules Symposium Series  
September 19-20  
Washington, D.C.  
www.brainstorm-group.com

Enterprise Architecture Conference Series

September 19-20  
Washington, D.C.  
www.brainstorm-group.com

Government Technology Conference East 2006

September 25-28  
Albany, N.Y.  
www.govtech.net/gtc/index.php/GTCEast2006

Intel Developer Forum

September 26-28  
San Francisco, Calif.  
www.intel.com/idf

- OCTOBER -

IT Expo

October 3-4  
Anchorage, Alaska  
www.sourdough.net

Gartner Symposium/ITxpo

October 8-13  
Orlando, Fla.  
www.gartner.com

Internet Telephony Conference & Expo West

October 10-13  
San Diego, Calif.  
www.tmcnet.com/voip/conference

ASCDI Fall

October 18-21  
Toronto, Canada  
www.ascdi.com

MarketPlace

NEWS



Microsoft To Sue Resellers

IN MAY, THE BUSINESS Software Alliance said that of the software sold in the United States, 21% is pirated. Microsoft is attempting to fight that software piracy by filing lawsuits against 26 companies in seven states, including Colorado, Georgia, Illinois, New Jersey, New York, Ohio, and South Carolina. The software giant claims that the companies either sold computers containing pirated software or sold the pirated software itself. Microsoft used a number of methods to obtain evidence for the cases, including secret shoppers and complaints via Microsoft's antipiracy hotline.

AMD Buys ATI

ADVANCED MICRO DEVICES announced plans to buy graphics chipmaker ATI Technologies for \$4.2 billion in cash and 57 million shares of AMD stock. The deal is worth \$5.4 billion. According to reports, AMD will use a combination of cash and new debt to fund the cash portion of the acquisition deal. ATI shareholders and U.S. and Canadian regulators still need to approve the deal before its completion.

Microsoft Plans Financial Restructuring

INSTEAD OF THE seven categories Microsoft had previously used for its financial reporting, the company announced it will condense them to five operating sectors to gauge its financial performance. Starting in fiscal year 2007, the new categories will be: Client, Microsoft Business Division, Microsoft Entertainment and Devices Division, Online Services Group, and Server and Tools. Microsoft had previously created three operating divisions to enhance its agility in future growth management, and this financial restructuring plan will further align the company around those divisions. Microsoft also announced plans to buy back up to \$40 billion worth of its stock in an effort to reaffirm the company's confidence in its long-term future, according to CFO Chris Liddell.

Google Remains Strong

GOOGLE CONTINUES to be successful at its goal of expanding its advertising business and reported second-quarter revenue of \$2.46 billion, up 77% from a year ago, says CEO Eric Schmidt. The company earned \$721.1 million, about \$2.33 a share, during the quarter, compared to \$342.8 million last year. During the second quarter, Google hired 1,152 new employees and spent \$699 million on capital projects such as real estate purchases. In a conference call, Google executives talked about their initiatives for the coming year, including graphical and video advertisement services along with a radio advertising system related to its acquisition of DMark Broadcasting.

Intel Profit Drops; Announces Reorg

AFTER ANNOUNCING profits that were below analyst expectations, Intel says it will lay off 1,000 managers and plans to continue its reorganization analysis through the end of this year. In addition, Sean Maloney will become the sole leader of Intel's sales and marketing,

replacing co-managers Anand Chandrasekher and Eric Kim, who have been moved to other positions. Net income for Intel's second quarter was \$885 million, a more than 50% drop from the \$2.04 billion it posted a year ago. Intel expects third-quarter sales to be as low as \$8.3 billion, well below the expected \$9.03 billion.

China Plans 3G Meeting

CHINA MAY BE READY to issue 3G licenses after the country's leading telecommunications officials meet early next month to discuss standards for 3G telephony and mobile television. China already has its own 3G standard, TD-SCDMA (Time Division-Synchronous Code Division Multiple Access), that officials fear may prevent widespread use of 3G, as few manufacturers support the standard. The country hopes to have 3G ready to go for the August 2008 Olympic Games in Beijing.

Microsoft Buys Winternals, Forms Alliance

MICROSOFT ANNOUNCED it will acquire protection and recovery tools developer Winternals Software. As part of the deal, Mark Russinovich, co-founder of Winternals, will join Microsoft's Platforms and Services group as a technical fellow, and Bryce Cogswell, Winternals' second co-founder, will become a software architect at Microsoft's Core Operating Systems division. Also, Microsoft and Nortel Networks have formed a strategic partnership and entered into a four-year alliance. The companies will work together to create software that integrates Microsoft's communications software with Nortel Internet telephony hardware and software as a unified communications solution.

Yahoo's Revenue Takes A Dip

YAHOO!'S SHARES dropped last week to their lowest in almost two years in after-hours trading. The company reported weak revenue from Internet advertising in its second quarter and another delay to its Project Panama. Project Panama is an effort to match the ad-selection technology utilized by Google, which would increase Yahoo!'s search revenue. In Q2, Yahoo! earned \$164 million.

Dell Projects Q2 Revenue To Fall Short

DELL ANNOUNCED THAT its second quarter revenue and earnings will fall short of projections.

The company blamed the shortfall on "aggressive pricing" in a slow market. Earnings are expected to come in at 21 to 23 cents per share with revenue of approximately \$14 billion. Reuters had polled analysts, however, that had projected an average of 32 cents per share with revenue of \$14.2 billion.

IBM Reports Q2 Revenue

FOR THE SECOND QUARTER ended June 30, IBM saw net income increase from last year's \$1.83 billion, or \$1.12 a share, to \$2.02 billion, or \$1.30 a share. IBM's revenue for the quarter fell 1.7% from \$22.3 billion last year, which included the \$557 million IBM received in May 2005 from Lenovo Group for selling its PC business, to \$21.9 billion this year. Specifically, software revenue rose 5% over last year, up to \$4.2 billion, and revenue from hardware for the Systems and Technology Group fell to \$5.1 billion, down 7% from last year.

Click Fraud On The Rise

TWO NEW REPORTS indicate that the amount of click fraud continues to increase, despite efforts by search companies Google, Yahoo!, and others to limit the problem. A Click Forensics study says 14.1% of clicks during the second quarter of this year were fraudulent, compared to 13.7% during Q1. The click fraud rate at Google and Yahoo! was nearly 12.8%, compared to 12.1% in the first quarter. Research firm Outsell says the click fraud rate is slightly higher, at 14.6%, costing advertisers more than \$800 million. Because of this, Outsell says, 27% of advertisers have slowed pay-per-click advertising and 16% have stopped using that form altogether.

Feds Want Faster Data Breach Notification

CHAIRMAN OF THE House Committee on Government Reform Rep. Tom Davis filed legislation to amend the Federal Information Security Management Act by requiring companies to report data breaches faster than they currently do. The White House OMB (Office of Management and Budget) would set the standards and procedures for incidents of data breaches that involve personal information. Earlier this month, the OMB changed the requirements so agencies must report any data breach to the Department of Homeland Security within one hour of the discovery.

WATCH THE STOCKS

This information provides a quick glimpse of current and historical stock prices and trends for 16 major companies in the technology market.

Company	Symbol	Year Ago	July 17 \$	July 24 \$	% change from previous week
Avaya	AV	\$9.51	\$10.58	\$10.54	▼ 0.38%
BEA Systems	BEAS	\$8.87	\$11.38	\$11.89	▲ 4.48%
Computer Associates	CA	\$29.37	\$19.10	\$19.92	▲ 4.29%
Cisco Systems	CSCO	\$20.12	\$17.97	\$17.95	▼ 0.11%
Dell	DELL	\$41.54	\$21.57	\$20.75	▼ 3.8%
Electronic Data Systems	EDS	\$19.70	\$22.60	\$22.83	▲ 1.02%
Google	GOOG	\$312	\$407.89	\$390.90	▼ 4.17%
HP	HPQ	\$24.73	\$31.20	\$31.07	▼ 0.42%
IBM	IBM	\$84.60	\$73.70	\$75.99	▲ 3.11%
Intel	INTC	\$27.44	\$17.84	\$17.48	▼ 2.02%
McAfee	MFE	\$29.69	\$23	\$23.37	▲ 1.61%
Microsoft	MSFT	\$26.19	\$22.48	\$24	▲ 6.76%
Oracle	ORCL	\$14.03	\$14.42	\$14.98	▲ 3.88%
Red Hat Software	RHAT	\$15.78	\$23.27	\$24.44	▲ 5.03%
Sun Microsystems	SUNW	\$3.81	\$3.88	\$4.02	▲ 3.61%
Symantec	SYMC	\$24.34	\$15.22	\$15.60	▲ 2.5%

NOTE: This information is meant for reference only and should not be used as a basis for buy/sell decisions.

Advertising Sales: Susan Miller / Brant Washburn / Jim Hakel / Julie Lausterer / David Bartholomai / Rob Downey / Andy Berkebile / Blake Johnston / Dan Brooks

Editorial Staff: Ronald D. Kobler / Corey Russman / Michael Dempsey / Sheila Allen / Joy Martin / Rod Scher / Christopher Trumble / Calvin Clinchard / Katie Sommer / Michael Sweet / Katie Dolan / Raejean Brooks / Sally Curran / Nate Hoppe / Trista Kuncie / Linné Ourada / Vince Cogley / Ashley Finter / Tara Simmons / Leah Houchin / Holly Zach / Barbara Ball / Sarah Gabelman / Marty Sems / Chad Denton / Kylee Dickey / Josh Gulick / Andrew Leibman / Jennifer Johnson / Nathan Lake / Blaine Flamig

Art & Design: Lesa Call / Fred Schneider / Carrie Benes / Ginger Falldorf / Sonja Warner / Aaron Weston / Aaron Clark / Lori Garris / Jason Codr / Andria Schultz / Erin Rodriguez / Lindsay Anker

Web Staff: Dorene Krausnick / Laura Curry / Kristen Miller

Subscriptions  
(800) 819-9014  
(402) 479-2170

Advertising  
(800) 247-4880  
(402) 479-2141  
FAX: (402) 479-2120

Editorial Staff  
131 W. Grand Drive • Lincoln, NE 68521  
editor@processor.com  
FAX: (402) 479-2104

# Access Control Devices

## Be Careful Whom You Let In

by Sandra Kay Miller

**ACCESS CONTROL:** Today, it's as much about keeping bad guys out as it is about letting the right people in. Organizations are punching more and more holes in their walls to enable transactions; the boundary is getting much more porous. Network administrators want to become proactive to enable legitimate transactions across the net-

cess to what, to ensure people only have access to what they should based on their job function, and that access is disabled when it is no longer required.

Rob Ciampa, vice president of marketing at Trusted Network Technologies, views the access control market as entering a significant growth phase. "It represents a fundamental shift in how we do IT. Over the next three to five years, it will be a shift away from IT-centric representation of business objects to identity-based representation of business objects."

Robert Grapes, senior product manager for Enterprise Solutions at Cloakware, believes that access control technologies are gathering momentum as small, private, pure-play companies are being snapped up by the major players.

### Decisions & Details

Within the enterprise there are numerous facets where access control can be implemented—users, roles, applications, Web servers, wired and wireless network access, resources, etc. Even Gartner sees the market for access control solutions as "crowded, with many vendors providing point products." Sally Sheward, TriCipher's vice president of strategy and business development, points out that it's



### SNAPSHOT

#### BlueCat Networks Adonis 1000

Starts at \$9,995

DNS and DHCP bundled onto an enterprise-class appliance for centralized administration and enterprise-wide management of IP addresses, configurations, and host names

[www.Processor.com/BlueCat](http://www.Processor.com/BlueCat)

work instead of focusing solely on nefarious activities.

"My world is changing," says the IT director for a large financial services company. "Historically, my job has been to keep everyone out, but over the last five years we've experienced a rise in business partners as well as different types of access requirements. I spend my life punching holes in my perimeter because that's how my business runs now," he says.

Evolving business needs are taxing traditional access control devices, such as firewalls, because administrators are pushing them to meet the demands for specific individual user-based policies. Thus, firewalls themselves have become overly complex and difficult to maintain, which has increased the risk profile and made auditing next to impossible.

The reality for medium-sized to large organizations is there needs to be a cohesive and automated process for access control. Given that many IT controls today are also being driven by regulation, it's critical to know who has ac-



### SNAPSHOT

#### Infoblox Network Identity Appliance

Starts at \$9,995

Capable of delivering 300,000 DNS records and 10,000 networks; serves more than 30,000 DNS and 100 DHCP requests per second

[www.Processor.com/NIA](http://www.Processor.com/NIA)

not practical to install and maintain multiple authentication systems.

Ultimately, the decision comes down to where in your organization you need the most control. Additionally, organizations are



### SNAPSHOT

#### Trusted Network Technologies Identity

Tiered pricing: \$15,000 to \$60,000

Both a software and appliance solution providing control by establishing a pervasive identity for every user, group, computer, server, and application

[www.Processor.com/Identity](http://www.Processor.com/Identity)

moving toward providing secure access not only on a technical level but also on a business level.

This shift is occurring due to the fact that as the world moves into an integrated electronic environment, meaning businesses are online and increasingly interactive, executives are often held responsible for technical decisions that will ultimately impact their products, services, customers, and every stakeholder.

Here are some of the areas in which organizations are installing access control devices in an effort to gain more control over their enterprise.

### DNS/DHCP

At the very heart of network access is the address allocation. By gaining control over the fundamental address allocation of resources, organizations can specify granular access policies and controls to all touch points on their network.

The Adonis 1000 from BlueCat Networks amalgamates DNS and DHCP services onto a 1U, rack-mountable, high-availability, hardened appliance. With the centralized administration, administrators no longer have to stay on top of individual threats associated with the operating system, BIND, and DHCP.

A platform-agnostic Java-based management console offers rapid deployment regardless of your organization's infrastructure. Automatic data population helps network administrators save time and cuts down on errors. For existing DNS/DHCP installations, Adonis can import old BIND, DHCP configuration, and Windows 2000 DHCP dump files through easy-to-use wizards.

Using existing technologies, Infoblox repurposes DNS, DHCP, RADIUS, and IP Address Management into a strong identity-based access control methodology, providing robust access control on network and application fronts.

There are two models covering small to midsized enterprises and larger enterprises. The Infoblox 1000 supports up to 20,000 DNS and 70 DHCP leases per second, and the 1200 model scales to 30,000 DNS and 100 DHCP leases per second.

### Identity

The I-Gateway is the hardened, in-line appliance from Trusted

Network Technologies based on its proprietary IDOS (Identity Operating System), which creates a permanent and unalterable identity for all users, groups, computers, servers, and applications by embedding a unique identifier within each session through data packet modification using an Identity Driver. The system is administrated via a Web-based application, I-Manager, and offers fast and easy creation of policies and reports.

Vernier offers nine EdgeWall 7000 series models to fit a variety of performance requirements. Deployed on the front lines ahead of switches and wireless access points, the EdgeWall delivers wire-speed, dynamic, granular access control based on vulnerability assessment and identity to secure data and applications from unsecured endpoints.

Centralized administration and management is through a Web-based console. Policies are enforced in real-time to verify only authorized users with compliant endpoint devices can access resources. For endpoint compliance, Vernier checks security policies, antivirus software and signatures, patches, hot fixes, personal firewall settings, and third-party application requirements. Noncompliant users and endpoints are quarantined, given limited access, or denied entirely based upon policies. EdgeWall supports all third-party



### SNAPSHOT

#### Vernier Networks EdgeWall 7000 Series

Starts at \$9,000

Enforces identity and endpoint security through the authentication, validation, and authorization of endpoints and provides quarantine and remediation for noncompliant endpoints

[www.Processor.com/EdgeWall](http://www.Processor.com/EdgeWall)

switching and routing devices, as well as most VPNs.

### Alternative Angles

Cloakware targets hard coded passwords, often referred to as "headless accounts," which are routinely overlooked within an organization's security schema. These accounts reside in the data center and are used by applications to connect to the back end of infrastructure such as databases, ftp, and Web servers.

"What we've found through a long line of conversations with federal agencies [and] healthcare and financial organizations is hard-coded passwords compose about 90% of the authentication process in the data center," says Grapes.

To combat this problem, Cloakware's Server Password Manager Express, aka CSPM Express, offers

centralized, secure application credential storage and automated retrieval through strong authentication. Only authorized applications and servers can submit requests for passwords and application IDs.

### SNAPSHOT

#### Cloakware Server Password Manager Express

An appliance-based solution providing secure, automatic, and regular update and retrieval of application passwords

[www.Processor.com/Cloakware3](http://www.Processor.com/Cloakware3)

Designed for organizations that have over 200 servers to manage, the appliance-based solution supports multiple platforms (Microsoft, AIX, Solaris, Linux) and is managed via a Java-based administration console. Policies and password changes can be globally



### SNAPSHOT

#### TriCipher Armored Credential System Authentication Gateway

Starts at \$40,000

An appliance for automatically managing the authentication process for Web-based applications

[www.Processor.com/TACS](http://www.Processor.com/TACS)

applied throughout the network from a centralized location.

TriCipher takes a risk-based, ladder approach to access control with TACS (TriCipher Armored Credential System). Using multiple credential methodologies (clientless, device-based, and token), TACS doles out access based upon the level of risk associated with that particular account or user. For example, a user checking an online bank balance may only need a password, while transactions involving large sums of money require multiple authentication factors to complete the transfer.

The TACS Authentication Gateway delegates authentication from Web applications. The appliance ships with a preinstalled Web server fully integrated with TACS APIs and can easily hook into any SAML-aware application as well as passive and secondary authentication technologies.

Regardless of the technology you choose for access control, you need to start with a good understanding of who needs access to what. Determine the access requirements of your organization and implement the technologies that will allow access securely and efficiently. An access control product can help automate processes and provide oversight and assurance for policy enforcement. ■

## Buying Tips

For organizations in the market for an access control device, Trusted Network Technologies' Robert Ciampa provides the following checklist of key items to consider.

- **Current identity organization.** Understand how your enterprise organizes its identities, that is, Active Directory, LDAP, etc.
- **Security and network infrastructure.** Access control is a complement to firewalls, IDS, etc., not a replacement. The solution you choose should work with existing security solutions.
- **Applications.** Access control solutions can be leveraged with powerful business systems such as ERP and CRM; make sure they will work together.
- **ROI.** Make sure there is a valid business case for purchasing an access control device and its value will exceed the purchase, installation, and management costs.
- **Usability.** Choose a solution that tracks to business cases, such as regulatory compliance, instead of one based solely upon technology.

To see *Processor Showcase* advertisements for products in this category, look in the Showcase Index on page 5 and find the Access Control ads under Communications/Security.

# Use **PROCESSOR** To Find Product Information Fast!

Processor contains detailed information on hundreds of products geared toward the data center. We make finding the products you need easy with our color-coded sections.

Each product **Showcase** or **Manufacturer Presentation** has a color bar at the top. Simply identify the product category and related color you're looking for from the list on the right (Services, Software, End Nodes, Communications, or Physical Infrastructure) then flip through the publication to find the product section you want.

## Your Guide To Products Featured In Processor

<b>Services</b> Design, Development, Hosting, Implementation, Manufacturing, Security, Training
<b>Software</b> Application Development, Business Productivity, Communications, Security, System Management
<b>End Nodes</b> Components, KVM, Mobile Devices, Monitors, Peripherals, Servers, Systems
<b>Communications</b> Network Security, Routers, Storage Networking, Switches, Telephony, Wireless
<b>Physical Infrastructure</b> Cabling, Environmental Controls, Fire Protection, Power Distribution, Racks

**Manufacturer Presentation**  
*Physical - Racks & Furniture Advertisement*

**Secure, Fully Powered Notebook Cabinet**  
*Holds Up To 18 Notebook Computers*

The Secure Laptop/Notebook Cabinet (SLNC) fully powered cabinet is designed to house up to 18 laptop/notebooks with internal power bars for charging. This new secure cabinet protects your laptop as well as your information.

With laptop theft on the rise all across the country, this unique innovation secures laptops and keeps them fully powered by charging them when in the cabinet. The unit even has a network capability for internet updates while secured. These cabinets come with a two-piece all-steel tambour door, a lock with two keys, and a power bar for keeping a laptop, a security locking bar can be added that will act as a security lock.

Each private drawer has two private compartments as its own power outlet with room for the power pad also available for storing laptop bags and spare parts.

Universities, hospitals, government agencies, police departments, employers or students that need a secure environment to store the equipment, recharge the unit and even update information, if so.

Visit [www.Processor.com/ISC](http://www.Processor.com/ISC)

**Antispyware**

www.Processor.com/Barracuda2

Only \$3,398

Firewall 310 model  
Additional sizes available

- Stops spyware downloads (including drive-by downloads)
- Stops virus downloads
- Blocks access to spyware Web Sites
- Detects spyware access to the Internet
- Facilitates spyware removal • Block offensive Web Sites
- No per user fees! Very Affordable!
- Call 1-888-ANTI-SPAM for your free evaluation

285 Ravensdale Drive  
 Mountain View, CA 94033  
 Phone: (408) 342-5400  
 Fax: (408) 342-1061

**ISC** Information Support Concepts, Inc.  
 Phone: (800) 458-6255

SHOWCASE  
**SOLUTION INDEX**

SOLUTION	PAGE	SOLUTION	PAGE	SOLUTION	PAGE	SOLUTION	PAGE
<b>Physical Infrastructure</b>		Multifunction Appliance . . . . .	.22	Direct Attached Storage . . . . .	.28	Rights & Permissions . . . . .	.38
Environmental Monitoring . . . . .	.13	OEM Security Platform . . . . .	.22	Network Attached Storage . . . . .	.28	Security Suite . . . . .	.38
HVAC . . . . .	.13	Switch		Storage Area Network . . . . .	.28	<b>Services</b>	
Power Distribution . . . . .	.13	Modular Switch . . . . .	.22	Storage Component . . . . .	.28	Data Center Services	
Power Management . . . . .	.13	Ethernet Switch . . . . .	.23	Thin Client . . . . .	.29	Data Center Cleaning . . . . .	.38
Power Protection . . . . .	.15	<b>End Nodes</b>		Workstation . . . . .	.29	Equipment Disposal . . . . .	.38
Racks & Furniture		KVM & Console Access		<b>Software</b>		Hosting & Disaster Recovery	
Racks & Cabinets . . . . .	.16	KVM . . . . .	.23	Business Productivity		Hosting/DR Site . . . . .	.39
Furniture . . . . .	.17	KVM Accessory . . . . .	.23	ERP Suite . . . . .	.36	Media Recovery . . . . .	.39
<b>Communications</b>		Printer . . . . .	.27	Network & Systems Mgmt.		Multiple IT Services . . . . .	.39
Carrier Networking . . . . .	.22	Server . . . . .	.27	Monitoring . . . . .	.36	Repair	
Security		Embedded System . . . . .	.27	Management Suite . . . . .	.36	Repair Services . . . . .	.39
Access Control . . . . .	.22	Storage		Wireless Management . . . . .	.37	Storage	
IDS/IPS/DoS . . . . .	.22	Disk Based Backup . . . . .	.27	Security		Data Backup Services . . . . .	.39
		Storage Security . . . . .	.28	Access Control . . . . .	.38		



2354 Calle Del Mundo, Santa Clara, CA 95054  
 www.asacomputers.com  
 Email: sales@asacomputer.com,  
 P:1-800-REAL-PCS FAX: 408-654-2910

# Want your business to be more productive?

The ASA Servers powered by the Intel® Xeon™ Processor provides the quality and dependability to keep up with your growing business

## Hardware Systems For The Open Source Community - Since 1989

(Linux, FreeBSD, NetBSD, OpenBSd, Solaris, MS etc.)



### 6TB + in 5U - \$7,600

Intel® 7501, Dual Intel® Xeon™ 2.8GHz  
 512 MB DDR ECC RAM *Max: 8GB*  
 6TB + IDE Storage  
 Dual Gigabit LAN, CD+FD, VGA  
 Options: SATA Drives, Firewire, DVD+RW, CD+RW, 64 Bit OS Configurations, etc.

### Storage Solutions

IDE, SCSI, Fiber RAID solutions  
 TB storage options  
 3Ware, Hipoint, Adaptec, JMR, Kingston/Storcase solutions

### 1U Dual Itanium IDE - \$3,650

Dual Intel® Itanium® 2 1.4 GHz  
 2 GB ECC DDR  
 1 of 4 x 40 GB HDD  
 Dual Gigabit LAN  
 Based on Supermicro 6113M-i



### Clusters

Rackmount and Desktop nodes  
 Switches, Interconnects  
 KVM or Cyclades Terminal Server  
 APC or Generic racks

### 14" Deep Appliance Look Server - \$865

Intel® Xeon™ 2.8GHZ Processor  
 40GB Hard Drive  
 One 10/100/1000 NIC  
 Options: CD,FD, 2ND HD,Your Logo on Bezel  
 Call for Low Cost Options.



### 1U Dual Xeon™ EM64T Superserver -\$1,700

SuperMicro 6014H-82 Barebones  
 Dual Intel® Xeon™ 2.8 GHz 800 FSB  
 1 GB DDR II-400 RAM *Max: 16GB*  
 36 GB 10K RPM SCSI *Max: 4 HS HDD*  
 CD + FD, Dual GigE, VGA, RAILS  
 Options: RAID, etc.



### Your Custom Appliance Solution

Let us know your needs, we will get you a solution



Intel®, Intel Inside®, Intel® Itanium® 2, Intel® Xeon™, Intel® Xeon™ Logo and the Intel Inside® logo are trademarks of Intel Corporation or its subsidiaries in the United States and other countries.

*Prices and availability subject to change without notice.  
 Not responsible for typographical errors. All brand names and logos are trademark of their respective companies.*

**servers DIRECT™**

**GO STRAIGHT TO THE SOURCE!**

# Accelerate your competitive advantage

Choose ServersDirect Systems powered by the innovative technology of the 64-bit Intel® Xeon® Processor with dual-processor functionality. Enjoy excellent performance and headroom for today's 32-bit applications. And protect your investments as you transition to 64-bit computing.

## SDR-1500T

Designed for optimal performance while supporting maximum frequency dual-core Xeon® 5000/5100 sequence processors in a high-density 1U form-factor



**\$2,499**

## Features

- 1U Rackmount Chassis with 700W Power Supply
- Intel® 64-bit Xeon™ 3.0/2x2M/667FSB (Dual Processor Option)
- Intel® 5000P (Blackford) Chipset
- Kingston 1024MB 667MHz DDR2 ECC FB-DIMM (2pcs x 512MB)
- 4pcs x WD4000YR, SATA 7200RPM hard drive
- 4 x 1" Hot-swap SATA Drive Bays
- RAID 0, 1, 5, 10 support
- Intel® (ESB2/Gilgal) 82563EB Dual-port Gigabit Ethernet Controller

## 2U Entry Level Server SDR-2500T

Optimize performance with dual-core Xeon® 5000/5100 sequence processors and FB-DIMM memory



- Intel® 64-bit Xeon™ 3.0/2x2M/1066FSB (Dual Processor Option)
- 2U rack designed with 550W Power Supply
- Intel® 5000P (Blackford) Chipset
- Kingston 1024MB 667MHz DDR2 ECC FB-DIMM (2x512MB)
- 1pc x Western Digital WD4000YR, SATA 7200RPM HD
- 6 x 1" Hot-swap SATA Drive Bays
- ATI ES1000 Graphics with 16MB video memory
- Intel® (ESB2/Gilgal) 82563EB Dual-port Gigabit Ethernet Controller
- RAID 0, 1, 5, 10 support

**\$1,999**

## 3U Application Server SDR-3500T

64-bit + dual-core = power efficiency. This equation is ideal for intense computing environments and business-critical applications



- Intel® 64-bit Xeon™ 3.2/2x2M/1066FSB (Dual Processor Option)
- 3U Chassis with 650W Redundant Power Supply
- Intel® 5000P (Blackford) Chipset
- Kingston 1024MB 667MHz DDR2 ECC FB-DIMM (2x512MB)
- 1pc x 3Ware 9550SX-12 port RAID Controller Card
- 12pcs x Western Digital 250GB SATA RAID Drive
- ATI ES1000 Graphics with 16MB video memory
- Intel® (ESB2/Gilgal) 82563EB Dual-port Gigabit Ethernet Controller
- RAID 0, 1, 5, 10 support

**\$4,799**

## 3U Database Server SDR-3500T

Outstanding performance with dual-core Xeon® 5000/5100. Ideal solution for storage and business applications.



- Intel® 64-bit Xeon™ 3.2/2x2M/1066FSB (Dual Processor Option)
- 3U Chassis with 650W Redundant Power Supply
- Intel® 5000P (Blackford) Chipset
- Kingston 1024MB 667MHz DDR2 ECC FB-DIMM (2x512MB)
- 2pcs x 3Ware 9550SX-8 port
- 16pcs x Seagate 300GB SATA-II Drive
- ATI ES1000 Graphics with 16MB video memory
- Intel® (ESB2/Gilgal) 82563EB Dual-port Gigabit Ethernet Controller
- RAID 0, 1, 5, 10 support

**\$5,899**

## 5U Advanced Storage Server SDR-5500T

Powered by the latest dual-core Xeon 5000/5100® sequence processors, this system offers the best storage capacity available in a 5U format



- Intel® 64-bit Xeon™ 3.2/2x2M/1066FSB (Dual Processor Option)
- 5U Chassis, 24 hot-swap bays & 950W redundant power supply
- Intel® 5000P (Blackford) Chipset
- Kingston 1024MB 667MHz DDR2 ECC FB-DIMM (2x512MB)
- 1pc x 3Ware 9550SX-12 port RAID Controller Card
- 12pcs x Western Digital 400GB SATA RAID Drive
- ATI ES1000 Graphics with 16MB video memory
- Intel® (ESB2/Gilgal) 82563EB Dual-port Gigabit Ethernet Controller
- RAID 0, 1, 5, 10 support

**\$6,799**

## CONTACT US TODAY!

Our flexible online configurators allow you to create custom solutions. If you prefer, call us and our expert staff will help you assemble the perfect system. Servers Direct - your source for scalable, cost effective server solutions.



**Xeon®**  
inside™

**1.877.727.7887 | WWW.SERVERSDIRECT.COM**

# TemPageR™... The Computer Room Temperature Monitor

Protect Valuable Equipment & Reduce Downtime By Monitoring Temperatures In Rack Cabinets, Computer Rooms & Data Centers



1U 19" Rack,  
Drop Ceiling & Wall  
Mounting Kits Available.

**\$295 List... On Sale For \$245**  
Rack Model On Sale For Just \$275

- Arrives assembled & ready to install in minutes
- Allows real-time temperature monitoring & logging
- Includes 1 built-in & 1 external digital temperature sensor
- Allows 2 additional external digital temperature sensors
- External temperature sensors can be up to 100' from box
- Includes PageR Enterprise for expanded monitoring
- Allows actual temperature values in alert messages
- Allows notification to individuals and groups
- Allows notification by email, SMS, SNMP & more
- Connects via Ethernet for easy & immediate use
- Allows management through a web browser
- Requires NO host PC, additional software use is optional
- Includes TemPageR box, 10' Ethernet cable, CD, manuals
- 'Universal' Power Adapter, RoHS, works worldwide
- Includes Toll Free sales & technical assistance
- Includes 1 year 'Maintenance Support & Update Service'
- Includes a '30-Day Satisfaction Guarantee'
- Incorporates AVTECH's almost 20 years of experience

Save \$\$... Order TemPageR Today!

No one knows when or how disaster will strike. We just know the potential is always there. An early warning is critical to minimize the impact on computers, networks, users & the organization. When disaster occurs, there are significant costs in areas that go far beyond the simple replacement of damaged hardware. This is because what happens in your data center affects the entire organization and maybe even your customers.

Temperature monitoring is one of the biggest threats facing today's dense computer rooms and data centers. More and more hardware is placed in each rack and rooms that were never designed to house computers are often converted to IT data centers. Air conditioners are typically undersized, poorly placed, not maintained and run continuously until they die. When aircon units fail, critical servers continue to operate and crank out heat while cooling systems remain disabled. *Oops!*

Computer and network equipment is designed to operate within a very specific range of temperatures. Basically, if your data center rises above 85° F, you're cooking your hardware and increasing the risk of failure. Unsure... just ask IBM, HP, Dell, Liebert or APC. The bottom line is that you need to know immediately when temperature issues arise because recovery is simply too expensive.

**"25% of all data centers experience downtime more than 5 times a year... 60% of these last more than a half day."**

Thankfully there's TemPageR, the low price, high value solution that monitors 24x7 to automatically alert your staff when temperature extremes or changes occur. It will log temperatures for easy export, runs without a host PC and easily integrates with advanced monitoring software like PageR Enterprise, OpenView, Tivoli & Unicenter. TemPageR is proven protection used by Fortune 1000, Pentagon, United Nations, NASA, U.S. government and businesses large & small... *Why not at your facility?*

AVTECH Software has almost 20 years of experience serving data centers around the world. Our TemPageR product provides reliable, 'real-time' digital temperature monitoring with advanced features. Easy to install and configure, your staff can have TemPageR operational in minutes to protect your equipment and data center. If you're looking to monitor more than temperature, then consider one of our powerful Room Alert models to monitor temperature, humidity, power, flood, smoke, entry, and more. Our alerting and automatic corrective action capabilities are the most advanced available.

**"Immediate detection & alert notification are the #1 ways to reduce downtime costs."**

To learn more about TemPageR or Room Alert, visit us online or call to speak with a product specialist. We're happy to send you printed literature, quotes, evaluation CD's and more. You can request product quotes online for immediate delivery by email. AVTECH Software products ship complete with everything you need and include printed documentation, toll free technical support and a '30-Day Satisfaction Guarantee' return policy.

Buy Online or Call To Place Your Order

**1.888.220.6700**



[www.AVTECH.com](http://www.AVTECH.com)

## New "Wireless" IT Environment Monitoring...

### Room Alert 26W

[www.RoomAlert.com/pro26.htm](http://www.RoomAlert.com/pro26.htm)

#### Built-In Features:

- Digital Temperature Sensor
- Digital Humidity Sensor
- Main Power Sensor
- Flood Sensor w/8' Flood Cable
- LED Status Indicators
- Uninterruptible Power Supply
- Wireless Sensor Capability
- Web Server, Auto Actions



Call Now For Your  
**Special \$995 Introductory Offer!**

INCLUDES: Room Alert 26W Rack Unit (1U 19"), built-in Digital Temperature sensor, built-in Digital Humidity sensor, built-in Main Power sensor, built-in Flood sensor with 8' Flood cable, external Digital Temperature sensor, external Room Entry sensor, 6 external Digital Sensor Ports (RJ-11), 16 Switch Sensor Channels, unlimited Wireless Sensor capacity, LED Sensor Status & Wireless Strength indicators, built-in Uninterruptible Power Supply (UPS), Ethernet Connection (RJ-45), Expansion Port (RJ-45), 10' Ethernet cable, 5V Power Adapter (110/240V, RoHS), built-in Web Server, built-in Alert Notifications, SNMP Trap & Query enabled, bundled PageR 20 Object Enterprise license, CD installation & resource media, printed User's Guides & Reference Manuals, 12 months of Maintenance Support & Update Service, '30-Day Satisfaction Guarantee'. Additional sensors and software upgrades available.

Online: [EnvironmentMonitor.com](http://EnvironmentMonitor.com) • Phone: 888.220.6700 / 401.847.6700 • Fax: 401.847.6701

### TemPageR 4E

[www.TemPageR.com/pro4.htm](http://www.TemPageR.com/pro4.htm)



TemPageR Is...  
The #1 Choice Worldwide For  
IT Temperature Monitoring!



Rack Model # TMPE-ES1-RAS \$345  
Standard # TMPE-ES1-BAS \$295

### Room Alert 7E

[www.RoomAlert.com/pro7.htm](http://www.RoomAlert.com/pro7.htm)



Room Alert... Has The Best Value Ratio Available.  
View Individual Features & Model Comparison Online.



Rack Model # RA7E-ES1-RAS \$445  
Standard # RA7E-ES1-BAS \$395

### Room Alert 11E

[www.RoomAlert.com/pro11.htm](http://www.RoomAlert.com/pro11.htm)



Room Alert 11E... Protects More Critical  
Data Centers Than Any Other Product Of Its Class.



Rack Model # RA11E-ES1-RAS \$545  
Standard # RA11E-ES1-BAS \$495



# Compliance: Do I Need To Worry?

**Experts Say Don't Fret About It, But Don't Ignore It, Either**

by Elizabeth Millard

CALL IT A GOOD NEWS and bad news scenario: Likely, a small to mid-sized enterprise won't have to worry much about compliance right now, but that doesn't mean it can relax and let the bigger companies fret about it or that compliance won't affect it within a few years.

Compliance, the buzzword du jour in technology and financial circles, is shorthand for adhering to regulations such as Sarbanes-Oxley (also called Sarbox) and HIPAA, which have been put into place to ensure that publicly traded companies are employing adequate financial and administrative controls.

Most SMEs are exempt from following the regulations because most aren't public and don't deal with healthcare or financial issues, but they should be aware of how customers and vendors are affected by the laws. Also, Sarbox in particular is being rolled out in a number of stages and could include mandates for SMEs in the future. Having some savvy now about what's required—even if the company doesn't need to implement changes—could protect a business in the long run.

**Varying Opinions**

Like many issues affecting SMEs, the importance of com-

“Compliance is a hot topic, but that doesn't mean that SMEs have to kill themselves trying to follow regulations that don't apply to them,” says Larry Bowden, vice president of IBM Workplace Software Solutions, a division of the company that offers hosted compliance services. “Mainly, the issue has brought a lot of money for consultants, but there isn't a big boom in compliance-related purchasing by smaller companies.”

Another reason that SMEs can feel comforted rather than anxious is that the Securities and Exchange Commission has begun to look at the burden to small companies when it comes to compliance. Many that have to follow the laws, such as financial firms, have been struggling with the costs of putting multiple systems in place. In response, the SEC noted in April that it would be revising the audit requirements for small companies, eliminating the need to hire external auditors to certify internal accounting controls.

New regulations may crop up, but they probably won't appear

least another year after the update is passed.

“The SEC is really looking at how to change regulations to be better to SMEs in the future, so

messaging is recorded, or how vendor databases are accessed.

Especially tricky is if the client or vendor is smaller, which might limit its resources in terms of



there's no need to start scurrying yet,” he says. “There will be time after the SEC's decisions to put changes in place.”

**Stronger Focus**

For some SMEs, compliance will play a larger part in their long-term plans. Those companies that are contemplating going public, for example, should definitely have not only accounting and audit procedures in place but also data storage processes, IT security measures, risk analysis reporting, demonstrated improved efficiency through security planning, and appropriate hardware and software.

Companies that don't plan to go public may have to deal with compliance anyway, if they have clients facing the issue. For example, if the company has a large financial institution or healthcare company such as Citibank or Blue Cross as a client, it's likely that there could be compliance mandates about how information is delivered electronically, whether instant

electronic records and often employ open wireless networks.”

In these companies, too, there could be compliance issues brought on by denial of service attacks or spam, Freericks adds.

**IT, Inform Thyself**

The bottom line, many say, is that smaller companies should be aware of compliance but not overly concerned about the regulations if they're not directly affected by vendor or client considerations.

But as laws change, it's helpful to stay current with updates and perhaps even call in a consultant to do a quick check to see where a company might stand with compliance. But beware of the in-depth fix, Bowden notes. Look for a consultant that can tailor advice and policies according to company size, rather than one who wants to make an SME fully compliant unnecessarily.

Instead, compliance can be used as a guide, Bowden adds. After all, many companies could benefit from more comprehensive procedures and policies, and following regulations could provide a handy framework. If a data center manager and a consultant approach the issue

from this angle, it's likely to be far more efficient than merely trying to follow laws.

“Just watch out for any guerilla answers to the issue, with people pushing spreadsheets and wanting to assign more people to the task,” says Bowden. “Compliance for SMEs can be taken slowly and built over time. That way it can drive changes and improvements rather than become a burden on resources.”

**Companies that don't plan to go public may have to deal with compliance anyway, if they have clients facing the issue.**

pliance depends on whom you ask. Some in the industry feel it's a nonissue that's been overhyped, especially by those selling products and services around compliance.

until at least mid-2007, says Thomas Tierney, a consultant at IT advice firm Forward Hindsight. Even if new compliance mandates are created, though, deadlines for meeting the mandates would be at

**When To Worry About Compliance**

- When a company is about to go public, but compliance procedures haven't been put into place.
- If vendors have to be compliant but are lax in communicating that to the small to mid-sized enterprise.
- When accounting procedures at a company seem to be problematic, or there's high turnover in that department.
- If the company has no audit processes in place for financial or accounting information.
- When the CEO and CFO don't take compliance seriously enough, even though vendors or clients may see it as a priority.

**Superior Appliance Solutions for OEMs and ISVs**

[www.pyramid-usa.com](http://www.pyramid-usa.com)

Pyramid Computer is a leading supplier of branded appliance solutions for OEMs and VARS. We offer a complete range of design, manufacturing and logistics services that allow you to effortlessly deliver a superior product to customers on a world wide basis, and focus your attention on core business activities.

- Quickly deploy an attractive high quality product with your own brand and image
- Minimize your efforts managing manufacturing, logistics and hardware support
- Reduce inventory costs, risks
- Demonstrable value even at low volumes

Pyramid Computer USA  
Phone: (866) 745-3553  
Email: info@pyramid-usa.com

**Server room climate worries?**

**Get our free book.**

How to Protect Computer Equipment Against Damage & Downtime Using Low-cost, Web-based Devices.  
By the Staff of IT WatchDogs

E-mail [FreeBook@ITWatchDogs.com](mailto:FreeBook@ITWatchDogs.com) with your mailing address or call us at 512-257-1462.

**Protect Your Data with Turtle™ Transport Cases**

- Hot-Swappable HD Case
- 10 Hard Drive Capacity
- Waterproof & Lockable
- Turtle Master 5 Blue Transport Case
- 100-120 High-Density Tape Capacity
- Waterproof, Lockable, Caster Wheels

Ask your authorized Turtle Dealer for the July/August special and receive a **10% discount** on your Master 5 Blue or Hard Drive Case purchase.

Contact us at [turtles@turtlecase.com](mailto:turtles@turtlecase.com)

Perm-A-Store  
Golden Valley, MN  
763.230.3911 Worldwide  
800.366.7535 USA

# Compliance Control

*Continued from Page 1*  
communicating policies that apply to the organization, as well as giving people rules to follow those policies and then enforcing those policies and mitigating any policy issues that result.”

However, communicating the value of those policies can be a tough sell. At a recent Sarbanes-Oxley conference, Bloomberg spoke with attendees about how the regulations can improve business processes and help improve accounting. But when he asked executives if they would actually be following any these compliance-related procedures if it

is sort of scary in a way because you’d think that giving executives better visibility into their finances and [following] the other requirements of Sarbanes-Oxley seem to make common business sense,” he says. “But in many organizations, that would not be a spending priority if it weren’t for the regulations.”

### Stay Flexible

While many experts state that IT-centric automation is key to successfully handling compliance demands, real-world evidence that automation is the answer isn’t quite widespread.

Regardless of the outside help recruited by enterprises to deal with compliance—whether the help arrives in the form of software or consultants—the in-house IT staff must play an integral role in the process. With multiple regulations bearing down on the typical IT department, it’s a daunting task to motivate IT to adhere to the often thankless task of record storage and compliance.

“Companies aren’t in the business of complying with regulations; they’re in the business of making money by building products and offering services that their customers like better than [products and services from] the other guy,” Bloomberg says. “How can companies be flexible enough and cost effective enough to meet those customer needs better than their competition? The real answer is to be able to leverage IT in more flexible ways.”

Flexibility is key, especially in today’s corporate culture, where there’s no way to determine whether existing regulations will change or when new regulations will emerge. Bloomberg explains that IT should always be involved in the governance process, where it can be called upon to provide, for

# Increased Confidence

Chief financial officers are more confident in their companies’ financial reporting today, according to a recent survey developed by Robert Half Management Resources. Based on responses from 1,400 CFOs from U.S. companies with 20 or more employees, the report found that 34% of CFOs in the study were more confident in their company’s financial reporting capabilities today than compared to how they felt three years ago.

The study also revealed that among public companies, 39% of CFOs polled feel most confident about the level of internal controls and corporate governance in their organizations, a result that suggests the impact of the Sarbanes-Oxley Act, according to Robert Half Management Resources.

“The Sarbanes-Oxley Act has prompted public and private companies to better align their technology and finance functions,” said Paul McDonald, executive director of Robert Half Management Resources, in a statement. “Replacing outdated business software with newer systems has enabled firms to capture essential data for more accurate financial reporting and thus meet critical accounting mandates.”

## It’s a difficult process integrating compliance into enterprise strategy.

weren’t for Sarbanes-Oxley, the answer was a resolute “No.”

According to Bloomberg, companies aren’t willing to spend massive amounts of money on compliance-related process improvement unless a specific mandate instructs them to do so. “This

Some companies complain that current compliance solutions can’t effectively mesh with their existing infrastructure, a problem that can potentially lead to more security holes and compliance problems than what previously existed.

example, a policy infrastructure or a policy life cycle management capability, where there’s always a way to store policies, update them, and retire them over time.

### Expect Change

By adopting a service-oriented approach, companies can organize their IT departments to meet an entire range of business needs, Bloomberg says. With closer relationships between business and IT

personnel, companies can be more adept at recognizing which regulations affect which processes and how they affect them.

“Business needs are always going to be changing, and companies need to realize this,” Bloomberg says. “One thing about regulations is they’re arbitrary. A legislature anywhere around the world can just make a new one, just because they feel like it. There’s no rhyme or reason to it.”

# The Eyes Have It

*Continued from Page 1*  
that has to be focused near the back of the eye.

Because of the advances made in iris scanning, the field is maturing rapidly, with readers being developed that can be up to 24 inches away from the eye or do a reading

with a single pulse of light. Currently in development are readers that are better at capturing information of people “on the move,” Fitzsimmons notes, so that airline travelers or those walking in a company hallway can be scanned without having to stop and gaze into a reader.

“The challenge with the market is that fingerprints have had about a 100-year lead on the iris in terms of being used for identification,” Fitzsimmons notes. “But development is advancing, and adoption is increasing, especially at airports.”

So far, he says, an iris system is in place at eight Canadian airports, as well as Heathrow Airport in the UK. Saudi Arabia installed the technology to track visitors, and Singapore launched a trial program to screen workers who cross its border every day.

### Looking Ahead

As the prices for iris recognition readers and software go down, Fitzsimmons believes that more small to midsized enterprises will be eager to take advantage of the technology. Currently, the cost of the readers is around \$3,000, but next year Iridian plans to release “iris on a chip,” which will cut the price of the readers in half and let users do iris recognition on PDAs and other handheld devices.

PC manufacturers could also fuel a boom by building in iris recognition to the hardware. In January HP launched an initiative at a school district in New Jersey, including iris recognition in its blade server there as a way to improve overall school and student safety and reduce administration costs related to student attendance.

Collaborating with Eyemetric Identity Systems, HP says that it chose iris recognition

because it’s quick and noninvasive, unlike fingerprint technology. A similar implementation in another New Jersey district in 2003, also centered on iris recognition, resulted in quicker database searches and lower administration expenses.

As such implementations yield better results and the costs of technology drop, iris recognition could be the biometric of choice for schools, data centers, and companies of every size. “There aren’t any deployable biometrics that can touch the accuracy of iris scanning,” says Fitzsimmons. “You can be recognized against a database in less than two seconds, you don’t have to touch a sensor that 2,000 other people have touched, and it’s easy to install.”

## A Sampling Of Iris Recognition Products

Product	Description	Web Site
<b>Iridian KnowWho Authentication Server</b>	Adds network scalability and processing speed to enable iris recognition for large-scale applications	www.iridiantech.com
<b>IriTech Iris2000</b>	Combines iris and facial recognition and is compatible with third-party camera systems	www.iritech.com
<b>LG Electronics IrisAccess 3000</b>	Connected to a server or database, the desktop unit also features voice prompts and easy installation	www.lgiris.com
<b>Panasonic BM-ET100 desktop camera</b>	PC iris recognition camera that can also be used for videoconferencing; does scans at up to 21 inches away from the face	www.panasonic.com

### SPONSORED LINKS

**LG Iris Technology Division**  
Manufacturer of biometric authentication employing iris recognition  
www.Processor.com/LGIris

**Iridian Technologies**  
Research, development, and marketing of authentication technologies based on iris recognition  
www.Processor.com/Iridian

**IriTech**  
IriTech’s software can be used with any hardware platform and camera system  
www.Processor.com/IriTech

# (Re)introducing Processor.com

### Processor Showcase

You should be familiar with the print edition of our Showcase advertising section—it’s the section beginning on page 5 of this issue that displays dozens of products of interest to data center and IT professionals. Now there’s an electronic counterpart with hundreds more products we can’t fit in print.

If you know the specific manufacturer or advertiser you’re looking for, click Browse By Advertiser. If you’re looking to see if a solution exists, click one of the By Category links (either graphics-based or text-based) or the Word/Phrase Search link.

The Word/Phrase Search is the quickest route but choose your keywords wisely to ensure you get the best results.

If you choose the graphics-based browse option, you’ll see instructions on how to use the browsing feature. Pass your cursor over one of the five color-coded categories near the top of the page (Physical Infrastructure, Communications, End Nodes, Software, or Services) then choose the category or subcategory you want and click it. A list of links appears in the left window; pass your cursor over the links, and the product ad displays in the right window. Once you’ve found a product of interest, click the red More link in the bottom right of the ad for more detailed information.

Processor’s dedication to the data center/IT industry extends far beyond this weekly print publication. Our Web site, www.processor.com, has a number of great features you can rely on to help simplify your technology and product research and buying decisions.

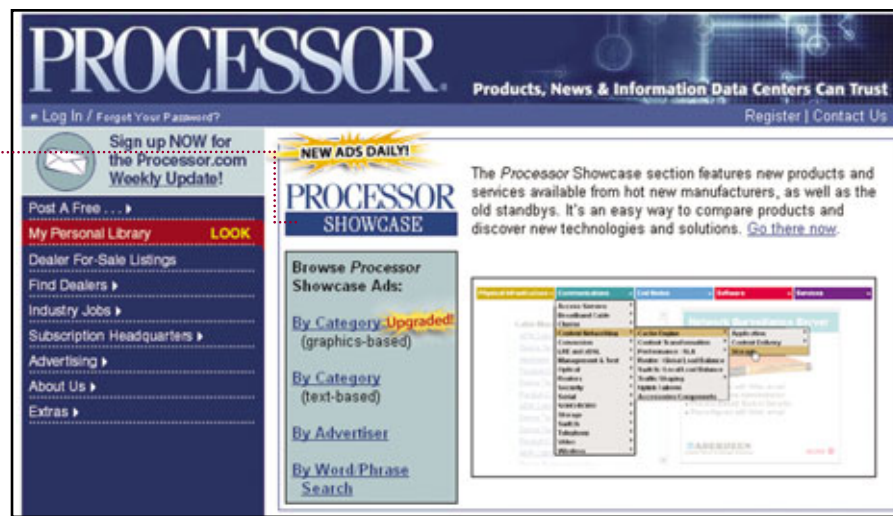

# Coping With Compliance

## Software & Hardware Tools Offer Help With Sarbox, HIPAA & More

by David Garrett

NO ONE SAW ENRON coming. Save for a few insiders (some who tried to hide the truth and some who tried to expose it), the business world was grossly surprised by the implosion of one of its brightest stars. What's more, the laws passed in Enron's wake have left more than one firm in a state of confusion over how to comply.

Most of the new laws aim to shore up a firm's accounting practice. And because modern accounting relies largely on IT, today's IT managers have become as fluent in Sarbanes-Oxley, aka Sarbox, as some CPAs. When you add HIPAA, Gramm-Leach-Bliley, and recent National Association of Securities Dealers regulations to the mix, compliance is daunting.

But as with most things, there's help. From large-scale software to smaller apps that tackle only one facet of compliance, such as encryption, the compliance market is hot. Forrester analyst Paul Hammerman, for instance, predicts the market for Sarbox tools alone will grow to \$376 million in 2008, up from today's \$200 million.

### What's Out There

No tool is a silver bullet, and no tool can guarantee full compliance. Instead, these tools help a firm come to grips with the sometimes crushing demands of recent laws and to structure compliance projects that meet those demands.

Much of the market's current software entails some form of formalized governance, most often COSO or COBIT. COSO, short for the Committee of Sponsoring Organizations of the Treadway Committee, is a governance system designed to promote fair and transparent financial reporting. COBIT, short for Control Objectives for Information Technology, is a governance system that applies solely to IT and includes more than 300 control objectives for everything from planning to deployments.

Many of the tools below sport COSO or COBIT features and run the gamut from single-function software and hardware, including encryption tools, to ERM (enterprise risk management) dashboards, governance apps, add-ons to existing CRM and ERP tools, and small database systems to inventory, test, and audit controls.

### Certus: Full-Featured Compliance

Founded in 2001, this California firm is a leader in high-end compliance software. The Certus Governance Suite ([www.certus.com](http://www.certus.com)) helps companies plan, implement, monitor, and audit Sarbox controls.

The software includes "best practice frameworks" for COSO and COBIT and has many building blocks: Certus for Portals (to build accounting portals for review and reporting), Certus 404/302 (for the two most famous—and controversial—sections of Sarbox), and Certus Audit, among others. This last tool cuts the costs of audits by cutting the time and manpower they demand and by collecting the documents needed to prove a control's efficiency.

### Knock Your Sox Off

But not all Sarbox software is as large or as expensive as Certus. Macy and Associates' Knock-YourSoxOff ([www.knockyoursoxoff.com](http://www.knockyoursoxoff.com)) is a Microsoft Access

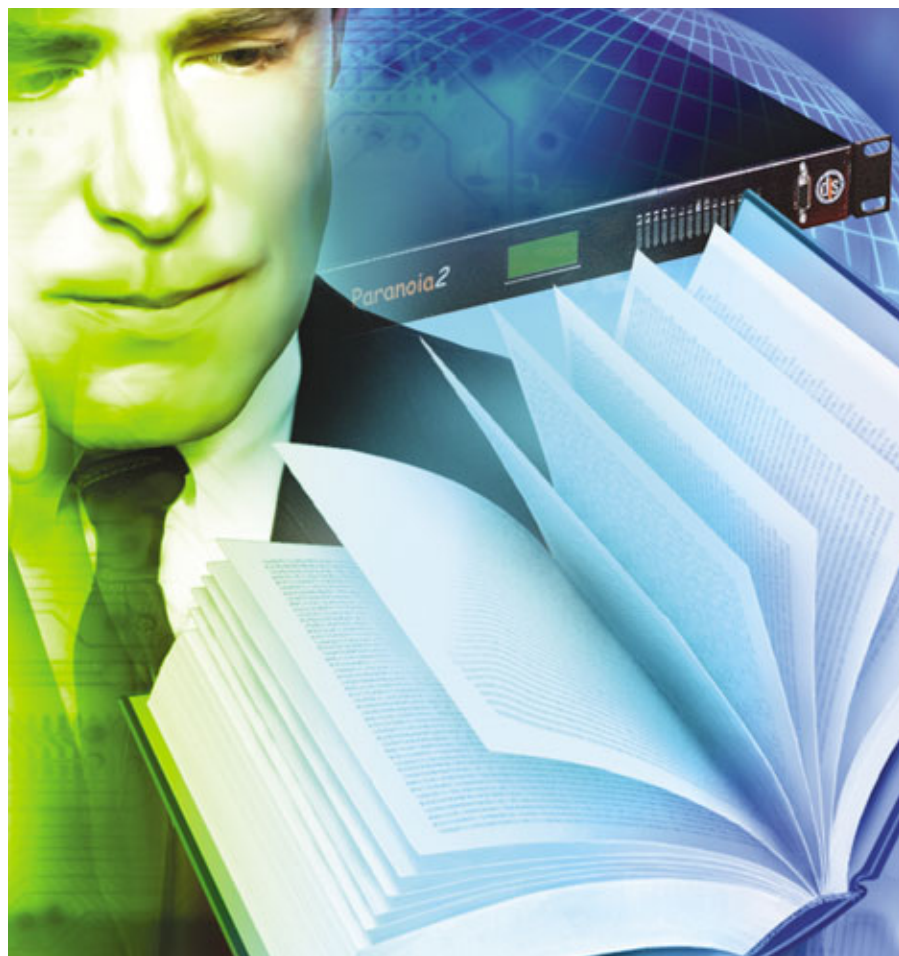

solution designed for mid-sized companies on a budget (it costs less than \$5,000).

The software includes a control inventory that lets you quantify the risk of each control based on the size of the impact. You can also link general ledger accounts to controls and build reports on

which accounts have too few controls or no controls at all.

KnockYourSoxOff also helps you test a control to ensure it works by recording descriptions of the test, who did it, and even employees' answers to auditors' questions. You can also use it to

*Go to Page 12*

Accelerate Your Time to Market with **IBASE Embedded Boards**

IBASE provides embedded boards with state-of-the-art technology, high quality manufacturing, and trustworthy service for you to quickly establish an application platform that accelerates your time to market.

Intel Communications Alliance Affiliate Member

**ECX800**  
Intel® Embedded Compact Extended

- Intel® Core™ Duo processors
- A proof of concept design based on Mobile Intel® 945GM and ECX form factor
- One DDR2 SO-DIMM sockets for 2GB memory
- Gigabit LAN, SATA, USB 2.0, Digital I/O, CF socket
- Dimension: 105 mm x 146 mm (5.75" x 4.14")

**MB877**  
Mini-ITX Motherboard

- High Performance 3D Graphic
- Supports Pentium® 4 Processors
- ATI RS400 chipset
- Built-in VGA, ATI M10 graphic core
- Two DDR2 DIMM sockets
- PCI Express Gigabit LAN controller
- Digital I/O, Serial ATA, 1 PCI, AC97

**MB899**  
Mini-ITX Motherboard

- Intel® Core™ Duo processors
- Mobile Intel® 945GM chipset
- DDR2 DIMM x 2, Max. 4GB
- 10/100 BaseT and PCI Express Gigabit LAN
- Supports CRT, LVDS, optional TV out or DVI
- SATA x 2, USB 2.0 x 6, 1394, Digital I/O
- PCI x1, PCI-E (x1) x1, Mini PCI x1, optional Mini PCIe x1

**ET810**  
COM Express Module

- Supports Pentium® M Processors
- Intel® 915GM chipset
- DDR2 SO-DIMMx1, Max. 1GB
- CRT/LVDS support
- CPU temperature detection

**MB770**  
Mini-ITX Motherboard

- Via Eden™ -V4/C7 processor
- Up to 2.0GHz, 400/533MHz FSB
- VIA CN700 Chipset
- DDR2 DIMM x1, Max.1GB
- Integrated VGA, support 18-bit/24-bit dual channel LVDS
- 10/100 LAN1 on board, optional Gigabit LAN
- 6 x USB 2.0, 2 x SATA ports
- 4 COM ports, IrDA, Watchdog timer
- 1 x PCI, 1 x Mini PCI slot, optional TV-out

**IBASE**  
IBASE Technology (USA), Inc.

Toll Free: 1-800-292-4500 sales@ibase-usa.com  
1-408-992-0888 www.ibase-usa.com

## Industry's Broadest Line of Hard Drives

### Hitachi One-Stop Shop For Hard Drives

Microland Electronics Corporation is a leader in the distribution of a comprehensive range of high-end systems and storage products of various types, including storage subsystems, RAID, and tape backup products to resellers, VARs, and systems integrators throughout the U.S.

**Choose Hitachi Ultrastar Drives For Your Enterprise Needs**

With Hitachi Ultrastar you will have consistent quality, good performance characteristics, and low return rates. Hitachi can offer you the same levels of service available to its top five server OEMs, free see units, and competitive pricing. Hitachi Ultrastar Drives are qualified by the top five server vendors worldwide.

HITACHI	Form Factor	Spindle Speed	Capacity	Interface
DESKSTAR	3.5"	7200 RPM	80,160,250,400,500 GB	ATA, SATA
TRAVELSTAR	2.5" & 1.8"	4200, 5400, 7200	20,40,60,80,100,120 GB	ATA, SATA, Enhance
ULTRASTAR	3.5"	10K, 15K RPM	36,73,147,300 GB	SCSI (68, 80pin), SAS, FC
MICRODRIVE	1.0"	3600 RPM	6,8 GB	ZIF, ATA

More information: [www.microlandusa.com](http://www.microlandusa.com)  
Call: 1-800-632-1688 to speak with a Microland Sales Representative

**California Headquarters**  
1883 Ringwood Ave.  
San Jose, CA  
408-441-1688

**Texas Branch Office**  
3724 Arapaho Rd.  
Addison, TX  
972-484-7515

# Coping With Compliance

*Continued from Page 11*

keep audit records of as many controls as you like, building reports indexed by risk on the effectiveness of controls.

## Get Paranoid

Some tools focus on a single aspect of compliance, such as encryption. Take Midland Information System's Paranoia2 ([www.midlandinfosys.com](http://www.midlandinfosys.com)), which encrypts backup tapes to guard against embarrassing exposures of customers' private data.

Paranoia2 comes in two flavors: as an external device for turnkey

installations or an encryption sub-system with a private key. A total of 12 encryption levels are offered to lock tapes down; once encrypted, they can only be read by another Paranoia2 device with the matching user and key.

Paranoia2 integrates with standalone drives and tape libraries, has a built-in compression scheme, and offers data transfer rates at 68MBps.

## PostX: Safe Email

ePHI, or electronic protected health information, is a term that's familiar to any IT manager

who deals with HIPAA. Among its many provisions, HIPAA mandates the near-complete privacy of patients' health data, a problem if that data is sent over email.

Enter PostX ([www.postx.com](http://www.postx.com)), makers of a set of email encryption tools endorsed by the American Hospital Association. The PostX platform, which includes PxE-Mail, PxE-Envelope, and Secure-Email, lets hospitals, clinics, insurance companies, and other medical firms send encrypted emails to clients without any client-side software. It also gives IT managers a way to enforce

email policies using the PostX Policy and Rules Engine, which scans email for keywords that imply the presence of ePHI, such as private or confidential. When those keywords are found, the email is instantly encrypted.

The platform, which includes software, hardware, and Web services, also offers read receipts, message tracking, reporting, and message expiration.

## Use What You Have

If you depend on a major vendor's ERP or CRM app, you may have compliance software on your network already. Take SAP's mySAP ERP Financials ([www.sap.com](http://www.sap.com)), an accounting tool for midsized and global firms alike. It has a number of governance features to cope with Sarbox and other regulations (and languages and currencies) in foreign markets. It's also COSO-compliant, has an advanced audit and reporting system, and boasts a number of industry-specific features.

And then there's Microsoft. If the notion of spending hundreds of thousands of dollars on compliance tools is daunting, you can build a compliance system with the Microsoft tools you already have, adding SharePoint and InfoPath to the mix ([www.microsoft.com](http://www.microsoft.com)). Just ask Remedy Intelligent Staffing, which used Microsoft tools to build a Web-based library where all control documents are stored. It has basic document management features, such as version control, access control, and timestamps, to give auditors the raw data they need.

### SPONSORED LINKS

#### Apani Networks EpiForce

A regulatory compliance security management system that implements and enforces network security relationships and access control  
[www.Processor.com/EpiForce](http://www.Processor.com/EpiForce)

#### Certus Governance Suite

Consists of several tightly integrated corporate governance software modules that create a powerful Sarbanes-Oxley compliance platform  
[www.Processor.com/Certus](http://www.Processor.com/Certus)

#### Compliance 360

Hosted, on-demand compliance solutions that help companies automate and manage corporate compliance programs through a single, enterprise-wide application  
[www.Processor.com/Compliance](http://www.Processor.com/Compliance)

#### Formatta

Publish, process, and securely manage e-forms while being 508, GPEA, and HIPAA compliant  
[www.Processor.com/Formatta](http://www.Processor.com/Formatta)

#### Midland Information Systems Paranoia2

Encrypts backup tapes to guard against exposure of customers' private data  
[www.Processor.com/Midland](http://www.Processor.com/Midland)

#### PostX SecureEmail

An enterprise-class platform for encrypting ad-hoc emails internal and external to your network  
[www.Processor.com/PostX](http://www.Processor.com/PostX)

It saved Remedy money, too. "I was going to have to hire someone to manage the documentation, but with the solution I don't need to," says Stacy Lax, Remedy's director of internal audit. "Right away, the solution has saved us from needing to fill a \$35,000 to \$40,000-a-year position." ■

## Products & Features Comparison

Product	Web Site	Features
<b>Certus Governance Suite</b>	<a href="http://www.certus.com">www.certus.com</a>	A full-featured Sarbanes-Oxley tool for building Sarbox programs from the ground up, including planning and testing of controls
<b>KnockYourSoxOff</b>	<a href="http://www.knockyoursoxoff.com">www.knockyoursoxoff.com</a>	A smaller, Access-based Sarbox tool for managing controls; designed for the midsized enterprise
<b>mySAP ERP Financials</b>	<a href="http://www.sap.com">www.sap.com</a>	Has built-in governance features to assist in designing, testing, and documenting controls and dealing with regulations across borders
<b>Paranoia2</b>	<a href="http://www.midlandinfosys.com">www.midlandinfosys.com</a>	Encrypts backup tapes to prevent exposures from loss or theft
<b>PxE-Mail, PxE-Envelope, SecureEmail</b>	<a href="http://www.postx.com">www.postx.com</a>	Tools encrypt email and are endorsed by the American Hospital Association; principal focus is HIPAA
<b>SharePoint &amp; InfoPath</b>	<a href="http://www.microsoft.com">www.microsoft.com</a>	Smaller firms may opt to build document libraries and other documentation or audit systems with existing Microsoft tools to save on deployment and training costs

## Control Power Over Your Network

Same Day Shipping  
On In Stock Power  
Distribution Units  
(Orders placed by 12 PM Central)  
[www.pulizzi.com/stock](http://www.pulizzi.com/stock)

**NEW 42" STRIP**

- IP addressable outlet control
- Web browser, telnet, SNMP, serial
- 120 or 208 volt configurations
- Turn power on/off to individual outlets
- Schedule automatic on/off events
- E-mail alert notification

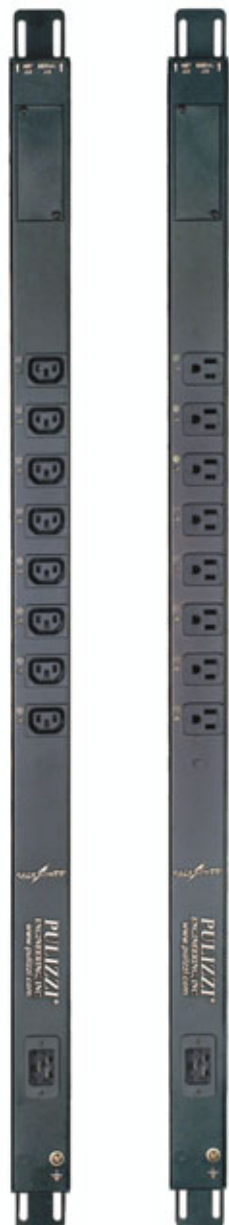

**PULIZZI**<sup>®</sup>  
ENGINEERING, INC.  
[www.pulizzi.com](http://www.pulizzi.com)  
1-877-PULIZZI  
(785-4994)



Made In The U.S.A. For Worldwide Use

PRC0506

IPV42AB IPV42A1  
[www.pulizzi.com/vpc](http://www.pulizzi.com/vpc) [www.pulizzi.com/vpc](http://www.pulizzi.com/vpc)

# ABSOLUTELY FREE.

DOWNTIME-FREE.  
WORRY-FREE.  
HASSLE-FREE.

If the thought of finding a cooling solution is making you break out in a cold sweat, get a MovinCool and relax. As the industry leader since 1982, MovinCool offers more solutions for your cooling needs, along with unrivaled capacity and non-stop reliability. If floor space in your server room is an issue, our new ceiling-mount CMI2 provides optimum cooling power while taking up no floor space. With all this selection, is there a MovinCool that's right for you? Absolutely!



The Office Pro series provides maximum cooling for heat-sensitive equipment.

## MOVINCOOL

THE #1 INNOVATIVE SPOT COOLING SOLUTION

Visit [movincool.com](http://movincool.com) or call 800-264-9573 for more information or to find a dealer near you.



*Rear view*

# NEW 2006 CHASSIS



*Top View*

**GHI-290**  
MODEL: GHI-290  
DRIVES: 12 x HOTSWAP DRIVE TRAYS  
INTERFACE: SAS, SATA2, U320 OR MULT-LANE INFINIBAND  
DIMENSION: 19"W x 3.5"H x 25.6"D (483W x 88H x 650D)MM  
MB SIZE: EATX (12"x13")  
SPECIAL FEATURE: 12X HOTSWAP DRIVE BAY

**GHI-390**  
MODEL: GHI-390  
DRIVES: SLIM CDROM, 16 x HOTSWAP DRIVE TRAYS  
INTERFACE: SAS, SATA2, U320, OR MULT-LANE INFINIBAND  
DIMENSION: 19"W x 5.25"H x 25.6"D (483W x 133H x 650D)MM  
MB SIZE: EATX (13"x16")  
SPECIAL FEATURE: 16X DRIVES WITH CDROM



**GHI-691**  
**6U 32X DRIVE STORAGE SERVER**

32X HOTSWAP FRONT DRIVE TRAYS  
MB SIZE: QUAD READY EATX (13"x16")  
POWER: SUPPORTS UPTO 1650W  
INTERFACE: SAS, SATA2, U320 OR MULTILANE INFINIBAND



**4x 2.5" In 5.25"**  
MODEL: GHK-425  
DRIVES: 4X HOTSWAP 2.5" TRAYS  
INTERFACE: SAS, SATA2, & U320  
DIMENSION: 5.86"W x 1.68"H x 7.8"D (149W x 42.8H x 198D)MM  
SPECIAL FEATURE: 4x 2.5" SEAGATE SAVVIO OR FUJITSU DRIVES



**Network Appliance**  
MODEL: GHB-B05  
DRIVES: 8x 2.5" OR 1x 3.5" & 2x 2.5" WITH CDROM  
DIMENSION: 11"W x 3"H x 10.5"D (279W x 75H x 276D)MM  
MB SIZE: MINI ITX (6.7" x 6.7")  
SPECIAL FEATURE: RAID 6 IN A NETWORK APPLIANCE. RACKMOUNTABLE & WALL MOUNTABLE



**Akiwa Technology, Inc.**  
SUBSIDIARY OF GUANGHSING INDUSTRIAL - TAIWAN

In Conjunction with:







ALL NAMES AND LOGOS ARE REGISTERED TRADEMARK OF THEIR RESPECTIVE COMPANIES.

13317 166th Street, Cerritos, CA 90703; Tel: 562-483-6767 Fax: 562-483-6760; E-mail: sales@akiwa.com http://www.akiwa.com

## Environmental Monitoring

[www.Processor.com/Geist22](http://www.Processor.com/Geist22)



About the size of a candy bar, the tiny new RSMINI can support up to 16 remote sensors plus internal temperature sensor. This compact and powerful unit displays the same user interface, including graphs, as the rest of the RacSense line. The RSMINI is the ideal environmental monitoring device when space or budgets are tight.



Lincoln, NE 68521  
Phone: (800) 432-3219

## HVAC

[www.Processor.com/Atlas](http://www.Processor.com/Atlas)



**Portable Air Conditioning**

**Ideal For:**

- Server Rooms
- Electronic Equipment
- Primary, Supplemental, or Emergency Cooling

**Featuring:**

- Rentals and Sales
- Installs in Minutes
- Locations Nationwide

**MOVINCOOL**  
PREFERRED DISTRIBUTOR  
MovedCool, SpeedCool and Ultra Pro are registered trademarks of DENSO Corporation.



**Atlas Sales & Rentals, Inc.**  
THE PORTABLE COOLING & HEATING SPECIALISTS

PO Box 988  
Phone: (800) 972-6600

Newark, CA 94560  
Fax: (510) 713-3311

## HVAC

[www.Processor.com/Trane](http://www.Processor.com/Trane)



**Portable Air Conditioning**

Convenient, space-saving, quiet, high-efficiency units provide powerful cooling directly to the area where it is needed.

Simply ROLL into place, PLUG-IN the power cord, ATTACH any accessories, and enjoy comfortable cooling IN MINUTES!

To Learn More, Visit  
[www.Processor.com/Trane](http://www.Processor.com/Trane)



1400 Valwood Parkway, Suite 100  
Carrollton, TX 75006  
Phone: (972) 406-6026

## Power Distribution

[www.Processor.com/ServerTechnology2](http://www.Processor.com/ServerTechnology2)



- Dual power feeds in one enclosure
- Group outlet control for up to 4 power circuits
- Remote reboot via IP
- Secure HTML GUI, SNMP, RS-232 access 120/208 VAC 15, 20 & 30-Amp models
- True RMS Input Current Monitoring
- Power-up Sequencing



1040 Sandhill Road  
Reno, NV 89511  
Phone: (775) 284-2000  
Fax: (775) 284-2065

## Power Distribution

[www.Processor.com/ServerTechnology](http://www.Processor.com/ServerTechnology)



- Remote Reboot via IP
- Secure HTML GUI, SNMP, RS-232 access
- 120/208 VAC 15, 20 & 30-Amp models
- True RMS Input Current Monitoring
- Power-up Sequencing
- Link to a second tower for group outlet control



1040 Sandhill Road  
Reno, NV 89511  
Phone: (775) 284-2000  
Fax: (775) 284-2065

## Power Management

[www.Processor.com/ServerTechnology3](http://www.Processor.com/ServerTechnology3)



- Remote Power Management & Pass-Through Console Port Access
- 4 Pass-Through ports for console management of serial devices
- 4 power outlet receptacles
- Secure in-band or out-of-band communications
- Field-Replaceable internal Global Secure Modem



1040 Sandhill Road  
Reno, NV 89511  
Phone: (775) 284-2000  
Fax: (775) 284-2065

**Manufacturer Presentation**

Physical - Power Protection Advertisement

## VPC3106 Series Vertical Three-Phase Power Distribution

The VPC3106 series is designed for maximum power density, by providing 72 amps of output power at 120 volts single phase. The unit has 24 15-amp "three-prong" receptacles (NEMA 5-15R) or optionally 20 amp receptacles (NEMA 5-20R). This allows a continuous power draw of 3 amps per receptacle if all receptacles are used. All that power is packed into a very slim, tall package. The unit is 70 inches tall and only 2 inches deep (excluding the circuit breaker box). The vertical style mounting requires no rack space by allowing the unit to mount in the back or side of the cabinet (referred to as a 0U rackmount). The height of the unit allows it to evenly distribute power the length of the electronic cabinet. This places power outlets in line with the installed equipment, reduces cable clutter, and simplifies installation.

The key advantage of the VPC3106 series over traditional rackmount power distribution is in the power density. Traditional power distribution is single phase and low amperage, 15 amps. The VPC3106 has the power to replace six of these traditional power distribution units. This reduces electrical wiring costs by reducing the number of circuits that need to be run. (Fewer wire pulls, fewer electrical boxes, and fewer circuit breakers.) The cabinet installation is also simplified by replacing six cables with one larger cable. This power density is required for demanding applications such as blade servers, telecommunications, and broadcast equipment.

The VPC3106 series is made with rugged steel and has a black finish. The unit is 68 inches tall without the mounting brackets and 70 inches with the standard brackets installed. (Optional brackets allow mounting to virtually any rack or any location.) The input power connector is a three-phase 120/208 volt 30 amp, NEMA L21-30P, connector. The VPC3106 series comes standard with a 15-foot power cable. There are three circuit breakers, each protecting a section of eight outlets. The circuit breakers meet UL and NEC requirements for branch circuit protection, ensuring safe and code-friendly installations. Each circuit breaker has an indicator light. To ensure secure connections, the VPC3106 is compatible with the cable restraint and management system KIT-CABLRES-23 (ordered separately).

Starting at \$611



**PULIZZI® ENGINEERING, INC**

877-785-4994

[www.Processor.com/Pulizzi38](http://www.Processor.com/Pulizzi38)



**Manufacturer Presentation**

Physical - Racks & Furniture Advertisement

## 36" Depth NEBS Server Cabinet

Made in the USA & Certified To Seismic Zone 4

Based on the standard, patented frame design of our RS, RSP, and FRS server rack series, this NEBS-compliant configuration has been tested and certified to meet Telcordia (Bellcore) GR-63-CORE requirements for ZONE 4 seismic earthquake environments.

Included in server rack price:

- Two sets of L-shaped adjustable 10-32 tapped vertical mounting rails centered in the frame
- Heavy-duty steel side panels, externally removable
- Bolt-down base with cable entry
- Heavy-duty steel perforated doors with lockable swing handles, corner gussets, and three-way catches
- Heavy-duty solid top panel
- ALL NEBS CABINETS ARE NOT EQUAL. When applying for certification, the manufacturer determines the amount of weight the rails will support being certified. One leading manufacturer tests/certifies at only 200 pounds! How easy is that to pass? Our rack rails support 2,500 static pounds and are tested/certified to support an installed load of 1,000 pounds in the event of a quake. Ask our competition what their certified load is. After all, isn't that why you're buying this type of cabinet?
- Server rack ships completely assembled



[www.Processor.com/RackmountSolutions24](http://www.Processor.com/RackmountSolutions24)

**RACKMOUNT SOLUTIONS, LTD**  
where customer service matters

**(866) 207-6631**

## Network Power Switches

Control Power on Any AC Powered Device ...  
Via Web Browser, Telnet, Modem or Local Terminal

Servers, routers and other electronic equipment occasionally "lock-up", often requiring a service call to a remote site just to flip the power switch to perform a simple reboot. With WTI's Remote Power Switches, you can perform reboot and On/Off control from anywhere!

- Ⓜ Web Browser Access for Easy Setup and Operation
- Ⓜ Vertical or Horizontal Zero U Space Mounting Options
- Ⓜ Dual 15 or 20 Amp Power Circuits
- Ⓜ Switch up to 8,320 Watts
- Ⓜ 120 VAC Models - NEMA 5-15R Outlets
- Ⓜ 208/230 VAC Models - IEC320-C13 Outlets
- Ⓜ Up to Sixteen (16) Individual Outlets
- Ⓜ Power-Up Sequencing
- Ⓜ RS232 Modem/Console Port
- Ⓜ Accepts Standard C-19 to L5/6-20P Power Cords



IPS-800



IPS-1600

Yes, We are Customer Friendly!

- ✓ Two Year Warranty
- ✓ We Stock for Same Day Shipment
- ✓ 30 Day Return Policy
- ✓ Call or Email for an Online Demo

Dual Power Inputs

NBB-1600



[www.wti.com](http://www.wti.com)

**western telematic incorporated**

5 Sterling • Irvine • California • 92618-2517 • (800) 854-7226

**Manufacturer Presentation**

Physical - Power Protection Advertisement

## Pulsar MX 5000 RT UPS



Starts at \$3935

The new **Pulsar MX 5000 RT UPS** surpasses competing units with its 0.9 power factor delivering 4500 watts of power, built-in redundancy capabilities, hot-swappable batteries, and power modules, along with integrated output receptacles for true plug-and-play functionality. With up to 18kW, this scalable solution provides the highest power density in the industry.

Designed to deliver the highest level of protection for 20 to 110 servers, the online double-conversion Pulsar MX UPS uses modular redundant architecture that can easily scale power and runtime as demand increases or when users require higher levels of availability. Using only 3U (5.25 inches high) for the combination of power and battery submodules, users can configure the new units as freestanding tower or rack-mounted systems.

With built-in network manageability, the Pulsar MX systems are ideal for protecting high-performance workstations and servers in operation-critical server and network rooms. The 5kVA compact unit features front access hot-swappable battery and power submodules, auto battery-test, multilingual LCD, and intuitive power management software. For extended backup time, users can add external battery modules to achieve up to two hours of runtime. To help preserve battery life, the Pulsar MX 5000 RT units accept wide input voltage and frequency ranges to avoid using the batteries unnecessarily. Standard internal bypass ensures added reliability by supplying utility power to connected equipment in the event of a UPS fault.

**M G E**  
UPS SYSTEMS

Call MGE toll free at 800-523-0142

[www.Processor.com/MGE](http://www.Processor.com/MGE)



Terabytes Server Storage Tech Corp.



ESR-212

EIA-310-D 19" 2U Rackmount Chassis  
 Support SATA, SATA Multilane, SATA SFF8087  
 Support SAS Direct Attached, SAS Wide Port Expander and U320 SCSI  
 Support 12 Hot Swap 3.5" HDD + 2 x Fixed 2.5"HDD  
 Support i2c Redundant Power Supply

Serial Attached SCSI

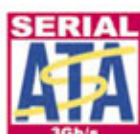

ESR-104



ESR-208



ESR-316



ESR-420



ESR-524

**TST USA**

14257 E Don Julian Road  
 City of Industry, CA 91746  
 Tel: 626-968-8851  
 Fax: 626-968-5518  
 Email: info@tstcom.com  
 URL: http://www.tstcom.com

**TST U.K.**

36 Flint Way, St. Neots,  
 Cambridgeshire, PE19 2RU U.K.  
 Tel: +44 (0) 2070 993 467  
 Fax: +44 (0) 2070 993 468  
 Email: stephen@tstuk.com  
 URL: http://www.tstcom.com

**TST Taiwan**

4F, No 123-7, Singde Rd  
 Sanchong City, Taipei, Taiwan R.O.C.  
 Tel: +886 2-2278-9373  
 Fax: +886 2-2278-9671  
 Email: jjjen@tstcom.com  
 URL: http://www.tstcom.com

Where To Buy



**Power Management**

www.Processor.com/BayTech3



**24 Receptacle Remote Power Monitoring & Distribution**

- Current, Voltage, Power, and Temp Monitoring
- LCD Screen Display
- RS232 Interface 120/208VAC 10,20,30A Models
- Power Distribution and Monitoring In One Unit



5239 Avenue A  
 Long Beach, MS 39560  
 Phone: (800) 523-2702  
 Fax: (228) 563-7335

**Power Management**

www.Processor.com/BayTech

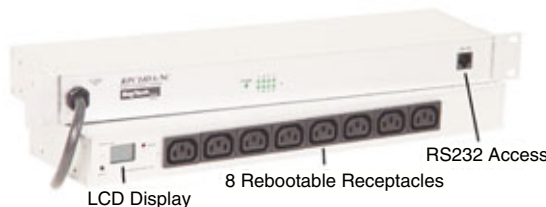

**8 Receptacle Power Control and Monitoring**

- Current, Voltage, Power, and Temp Monitoring
- LCD Screen Displays Power Monitoring Information
- RS232 interface, 120/208VAC 10,20,30A Models
- Turn On, Off, or Reboot any or All Receptacles



5239 Avenue A  
 Long Beach, MS 39560  
 Phone: (800) 523-2702  
 Fax: (228) 563-7335

**Power Management**

www.Processor.com/CyberSwitching2

**Mpower your Data Center with the M Series**



- A Cyber Breaker on each outlet (M 820C Plus)
- Monitor current on each outlet (M 820C)
- Schedule outlets on/off
- SNMP management
- Login/password security
- Event logging
- Give outlets descriptive names
- Programmable stagger on/off times
- Intuitive user interface



1580 Berger Drive  
 Phone: (888) 311-6277

San Jose, CA 95112  
 Fax: (408) 975-0941

**Power Management**

www.Processor.com/Aphel3



**NEW 10,000 WATT BLADE SERVER PDU!**

- Designed for standard and blade servers
- 60A/208V (10,000 Watts)
- NEMA and/or IEC outlets
- Local meter and remote monitoring (RS232)
- Connect to traditional console port switches
- UL60950-1 compliant (UL489 breakers)

**Nobody Has More Solutions Than Aphel!**

**Resellers Wanted!**



Phone: (978) 928-1488

**Power Protection**

www.Processor.com/BayTech2



**8 Receptacle Power Control / Monitoring w/Trans Switch**

- Current, Voltage, Power, and Temp Monitoring
- Automatic Transfer Switch
- RS232 or Network Interface 120/208VAC 10, 20, 30A Models
- Turn On, Off, or Reboot any or All Receptacles



5239 Avenue A  
 Long Beach, MS 39560  
 Phone: (800) 523-2702  
 Fax: (228) 563-7335

**Power Protection**

www.Processor.com/ServerTechnology4



- Provide redundant power to single-power supply servers
- Auto-switches to a secondary power source if the primary becomes unavailable
- Universal voltage: 120V or 208-240V
- Primary select switch to designate the primary & secondary power feeds
- LED lights indicate which power source is in use



1040 Sandhill Road  
 Reno, NV 89511  
 Phone: (775) 284-2000  
 Fax: (775) 284-2065

## Product Releases

### PHYSICAL

#### Cable Distribution

■ **Telect** released its LCX line of rackmount fiber-optic panels with a complete list of standard patch, splice, and combination configurations. The LCX line supplies standard bulkhead-style options to fit various applications. Standard patch panel options include 4U 72- or 96-port, 3U 48-port, 2U 24-port, and 1U 12-port. Combination panels have both splice and patch capabilities with options ranging from 12-fiber with 2U to 96-fiber with 4U. LCX panels all include industry-standard rackmounting and are available with snap-in patch plates in all standard connector options, as well as wall-mount distribution boxes.

#### Power Distribution

■ The MT3 series of vertical 60A rackmount PDUs from **Aphel** delivers total power ranging from 5,000 to 10,000W. With Aphel's patent-pending rPower technology, users can read the high-resolution display from a maximum distance of 12 feet or through the enclosure door's perforation. Aphel also claims that rPower bolsters installation flexibility by connecting to traditional console port switches. The PDUs support both standard and blade servers, and optional RS232 metering

or remote monitoring capabilities are available. Aphel claims the MT3 series' fuseless design minimizes reset time, and its isolation hardware enhances product grounding.

■ There are four new additions to the **Minuteman** line of UPS power distribution products from Para Systems, including 15A and 20A PDUs with eight, 10, or 14 outlets. Each allows vertical and horizontal mounting in various form factors, including 0U. Prices range from \$35 to \$65. Future announcements will include a PDU that can protect 30A and 15A devices simultaneously.

#### Power Protection

■ **Emerson Network Power** announced the 1920 VA Liebert PowerSure PSI, which boasts a two-year replacement warranty, programmable voltage settings that let customers use the UPS in any country, and adjustable voltage window transfer settings for added reliability. The 2U UPS supports replaceable batteries any time and is ready out of the box with batteries included. Customers can also order PowerSure units that are network enabled.

#### Racks & Furniture

■ **Optima EPS** released the M2 Series cabinet for mobile applications. The M-series cabinet is available in heights from 52 to 77

inches and depths up to 42 inches and is configurable in multibay systems. M-series cabinets have been tested to the DoD's (Department of Defense's) MIL-STD-810F standard. The cabinet is built with heavy-duty single- or double-walled extrusions, internal reinforcing corner keys, and four-way crimped and welded corner sockets. M-series cabinets have front-to-back stiffeners, cross bracing, and an optional seven-gauge welded steel base that can be bolted down. Customers can tailor the M-series with a range of industry-standard size, cabling, cooling, and power options with custom color matching. The front and rear doors open from the center for access in confined spaces.

### COMMUNICATIONS

#### Router

■ **Juniper Networks** introduced the M120, a 10 Gigabit-enabled multiservice edge router designed for traditional and mobile telecommunications providers, cable operators, and large enterprises. Possible applications include scalable multiservice edge for small to medium-sized points of presence, core networks for Internet peering and route reflector applications, and a collapsed POP router to provide an edge services and backbone routing platform. The M120 can handle up to 128 Gigabit Ethernet sub-

scriber ports and two 10GB uplinks. The unit features Juniper's I-chip packet forwarding engine technology that lets businesses expand services and clients without suffering a performance hit. The M120 also supports 1+1 and 1:N redundancy configurations for improved reliability.

#### Security

■ **Aventail** introduced the ST2 SSL VPN remote access platform for controlling remote access to a network and supporting NAC initiatives. The ST2 provides universal access through a single gateway and offers central management for methods of connectivity. Aventail ST2 SSL VPNs provide secure connections for devices with Windows, Windows Mobile, Linux, and Mac OS. Aventail also has added Device Watermarking, which uses certificate-based identification of Windows and Windows Mobile devices. Other new features include SSO support with Dual/Stacked Authentication and Forms-Based Configuration, Session Persistence, improved Citrix compatibility, and a new NAT mode for Smart Tunneling. The EX-750, EX-1600, and EX-2500 products will all be available next month for \$3,995, \$9,995, and \$22,995, respectively.

Go to Page 17

# Expand Your Storage

## LaCie Offers Two-disk External Drive Featuring A SATA II PCI-E Card

by Kurt Marko

THE INCREASING popularity of digital media—whether recorded broadcasts or documents stored as PDFs—coupled with incessant expansion of hard disk capacity has fueled growth in the sales of external disk systems, while simultaneously increasing the variety of products available. Furthermore, as disk capacities have outstripped those of removable tape cartridges, external drives have begun replacing tape for many backup chores.

Hooking up external disks once meant dealing with bulky SCSI cables and their finicky termination requirements, but there are now a number of high-speed serial protocols—high-speed USB, FireWire, and eSATA (external

SATA)—that combine outstanding performance with easy (or no) configuration. LaCie, one of the long-time leaders in the external drive market, has recently introduced some new models in its storage line that bundle an eSATA interface card with a basic two-disk RAID array.

The LaCie Two Big RAID system is a compact dual-drive external unit featuring hot-swappable SATA II drives and a built-in RAID controller. It ships with the drives striped in nonredundant RAID 0 for maximum performance; however, the configuration can be changed via a rear-panel selection switch to either RAID 1 (mirrored), concatenated (one logical volume spanning both drives) or JBOD (two independent disks).

By using eSATA as the host interface, the Two Big RAID eliminates a potential performance bottleneck, with LaCie estimating throughput of 110MBps with a striped volume. While high-speed USB and FireWire have become popular drive interfaces, they cannot match the throughput of SATA II, also known as SATA 3Gbps, reflecting its signaling rate. Unfortunately, while all new systems have embedded internal SATA controllers, few if any have eSATA interfaces, thus LaCie bundles a controller using either the older PCI-X (essentially double-data-rate parallel PCI) or the faster PCIE serial interface—LaCie's card sporting two single-lane (x1) ports.

External drives are a common sight at any computer superstore; however, few sport built-in RAID or an eSATA interface, thus LaCie's competition comes primarily

from smaller companies filling a niche. Similar units include Granite Digital's SATAVue ([www.granitedigital.com](http://www.granitedigital.com)); Trans Intl's miniG ([www.transintl.com](http://www.transintl.com)), which is also available in a four-drive model, and G-Tech's G-SATA ([www.g-technology.com](http://www.g-technology.com)). For those needing more than the 1TB a two-drive system can currently furnish, MicroNet's PlatinumRAID Pro ([www.micronet.com](http://www.micronet.com)) and Sans Digital's MobileRAID ([www.sansdigital.com](http://www.sansdigital.com)) both feature five drives, additional RAID levels, and an eSATA host interface.

Some of these competing products don't include a controller; however, PCI-E eSATA cards are quite inexpensive and available from a number of OEMs, including SIIG, Sonnet, and Addonics. For those needing fast, easily configured external storage coupled with



#### SNAPSHOT

##### LaCie Two Big RAID

All include PCI-E SATA II card.  
500GB: \$449  
500GB plus spare 250GB drive: \$569  
1TB: \$879  
1TB plus spare 500GB drive: \$1,179  
Also available with PCI-X card: add \$20

A compact, external two-drive storage system supporting JBOD, RAID 0, or RAID 1 and using the next-generation SATA II interface, complete with PCI Express interface card

[www.Processor.com/LaCie](http://www.Processor.com/LaCie)

the convenience of built-in RAID, LaCie's new Two Big RAID bundle is a winning combination. ■

## Power Protection

[www.Processor.com/PowerFactor](http://www.Processor.com/PowerFactor)



#### PW9170+

- N+X redundancy for both power and logic eliminates system-level failure
- Easily scalable to adapt to changing IT environments, add power/battery modules
- True double conversion online design
- Advanced Battery Mgmt. doubles battery service life
- Universal components fit in any order without impacting UPS operation
- Offering of power mgmt. software for data integrity



2526 Manana Dr., Suite 102  
Dallas, Texas 75220  
Phone: (800) 706-7009  
Fax: (214) 654-0083

## Racks & Cabinets

[www.Processor.com/Hergo2](http://www.Processor.com/Hergo2)



#### 19" Enclosure Cabinet

- 42 U x 36" Deep
- 4 Mounting Rails
- Front and Rear Lockable Doors, choice of Solid, Tempered Glass or Perforated
- 2 Removable and Lockable Side Panels
- 4 Dual Wheels

On Sale and ready to go!



56-01 55th Avenue  
Maspeth, NY 11378  
Phone: (888) 222-7270  
Fax: (888) 410-0671

## Racks & Cabinets

[www.Processor.com/Hergo3](http://www.Processor.com/Hergo3)



#### Hergo iRack Relay Rack 4 Post 19" Relay Rack

- Vertical Mounting Space: 12U, 26U, 42U
- Offered in 3 Depths: 24", 30", 36" Deep
- 4 Heavy-Duty Steel Uprights
- 4 Gliders
- Ships Knock-Down
- Easy to Assemble



56-01 55th Avenue  
Maspeth, NY 11378  
Phone: (888) 222-7270  
Fax: (888) 410-0671



## Product Releases

Continued from Page 16

■ **Websense** and **CP Secure** jointly announced the CP Secure Content Security Gateway appliance and Websense Web Security Suite package. The joint offering delivers Web filtering security, anti-malware scanning, policy controls, and real-time protection against Web-based spyware and viruses. CP Secure's CSG uses a stream-based scanning method to filter Web and SSL-encrypted traffic without negatively affecting network speeds. The device also offers email anti-malware and antispy scanning.

### Telephony

■ **TRENDnet's** new ClearSky Bluetooth VoIP Conference Phone Kit provides a wireless solution to the practicality issues associated with Skype and other commercial VoIP services. The kit includes the conference phone base unit and a USB Bluetooth 2.0 adapter that connects to a notebook or desktop PC with Skype installed. The conference phone can then be placed anywhere within 328 feet of the USB

adapter. The conference phone includes a touchscreen display that provides access to all the standard Skype features as well as your Skype contacts. The kit will have an average selling price of \$149.99.

### Video

■ **Tandberg** announced the availability of the Centric 1700 MXP, a high-definition desktop videoconferencing system. The system was designed to deliver extremely clear and true-to-life visual communication between team members located worldwide. The 1700 MXP features an integrated HD camera, a 20-inch flat-screen monitor that can easily switch between video calls and your PC content, and CD-quality audio capability.

### Wireless

■ **Digi International** introduced its ConnectPort WAN VPN S-EvDO, a commercial-grade, upgradeable 3G EvDO router. The router is certified on the Sprint Power Vision network and delivers average download speeds of 400 to 700Kbps and a

top download speed of 2Mbps. Other features include firewall, VPN appliance, switch, and terminal server functionalities. The ConnectPort WAN VPN S-EvDO has a built-in Web interface for local management, or users can utilize Digi International's Digi Connectware Manager, enterprise-grade remote management software. It also offers a built-in Dynamic DNS server to map Internet host names to dynamic or public IP addresses.

■ **Fortress Technologies** announced the availability of the ES520 secure wireless access bridge. The bridge combines wireless, switching, and security services in a single device and can function as either an access point or a self-contained network. The product features Fortress' security expertise with the wireless networking capabilities of Legra Systems, a recent acquisition. The ES520 features a 32-mile maximum range and weighs approximately 3.5 pounds, a relatively lightweight form factor. It has passed numerous security tests performed by such organizations as the U.S.

Army, Navy, and National Guard and was used by the DoD to test emerging communication capabilities.

■ **LastMile Communications** released the WDirect 1000 Information Node, which delivers data and media for any size Wi-Fi deployment. LastMile is targeting the system at campus, enterprise, and municipal uses. The wall- or post-mounted system includes a wireless GPRS modem, as well as Wi-Fi and Ethernet connectivity. It also features services authorization and statistical analysis tracking features, as well as system scalability. The WDirect 1000 has a modular design and includes a local memory cache.

### END NODES

### Barcode

■ **Hand Held Products** released a new verification system that validates printed linear barcode readability and standards compliance. The Quick Check 890 includes Quick Check ImageData software, as well

Go to Page 18

# Information Access On A Need-To-Know Basis

## SealedMedia Express Solution Protects Confidential Executive Communications

by Joseph Pasquini

**DATA ENCRYPTION** is big business, but in an ironic twist of fate, it often eludes upper management. The information distributed among senior executives and board members within any organization is often considered highly confidential in nature. Traditionally, businesses have shied away from electronic solutions, instead

opting to gather board members together in one physical location and even making use of couriers to exchange sensitive correspondence. Intended to help management quickly extend boardroom confidentiality to electronic messaging and digital file formats, SealedMedia Express offers its SealedMedia Express for Board Communications encryption solution.

Supporting up to 20 users, the SealedMedia Express Core System is composed of policy-based rights management, standard document and administrative roles, and standard document formats (Microsoft Office documents, Sealed Text, and Sealed RTF). Other file formats can be added depending upon the needs of the organization. The software encrypts digitized data, keeping unauthorized users from copying, forwarding, printing, editing, or even capturing a screenshot of anything that might be a potential privacy concern.

SNAPSHOT

**SealedMedia Express For Board Communications**

Policy-based core package is priced at just less than \$50,000 for 20 users (including maintenance, installation, and training); additional file formats are also available

Drop-in software solution designed for senior executives and board members to control and protect highly confidential information

[www.Processor.com/SealedMedia](http://www.Processor.com/SealedMedia)

"Customers constantly tell us they need to protect executive- and board-level communications, which often contain highly sensitive, business-critical information," says George Everhart, CEO of SealedMedia. "We ensure such information is not accidentally or deliberately disclosed, whether through a misaddressed email, a leak to outsiders, or even the loss of a laptop. This safeguards the organization's reputation and financial stability."

The primary focus of the SealedMedia solution is its use of encryption to "seal" documents and emails within existing desktop applications without requiring users to remember or manage keys or passwords. A one-time install of the

SealedMedia Enterprise Desktop (the client component) supports current and previous versions of all standard desktop and email applications, including mobile devices. Only end users authorized to do so can open sealed documents and emails, regardless of where they are stored and used. Additionally, IT administrators do not have access to any protected content. According to SealedMedia, a typical corporate installation of SealedMedia Express takes no more than half a day.

For regulatory compliance, SealedMedia Express produces an audit trail of all attempted and successful accesses of sealed documents. Access can also be revoked if there is a change in the board package that makes a document out-of-date.

There are a number of approaches to protecting board communications. Content management products, such as EMC's Documentum eRoom ([www.documentum.com](http://www.documentum.com)), and secure email products, such as Sigaba Secure Email ([www.sigaba.com](http://www.sigaba.com)), have taken steps toward safeguarding executive correspondence and communications. In comparison, however, Express for Board Communications continues to protect a document, even after it has left the corporate repository and been received by the authorized recipient. ■

## Racks & Cabinets

[www.Processor.com/ISC5](http://www.Processor.com/ISC5)

### Low Profile 19" Server Cabinet

- Available in variety of sizes: 6U, 9U, 12U, 15U, or 18U
- Cabinet depth choice of 32"D or 39"D
- Quick-release reversible hinged doors
- Universal rack rails fit all major brand servers
- Vented top and bottom panel with cable plate
- Leveling feet

To Learn More, Visit: [www.Processor.com/ISC5](http://www.Processor.com/ISC5)



**ISC** Information Support Concepts, Inc.

714 N. Watson Road, Suite 302  
Phone: (800) 458-6255

Arlington, TX 76011  
Fax: (817) 649-1770

## iStarUSA

iStar, Good Start!

### W SERIES CABINET

- Cabinet, Wallmount, Open-Frame Format
- Compatible to IBM, HP, and Standard Rackmount Chassis
- 6U, 9U, 15U, 22U, 36U, and 42U Size Available
- Perforated, Glasses, and Solid Door Option
- Full line of Accessories for Cabling, Power Strip, Shelving, and Rails
- OEM/ODM with Full Customization Capability

Rackmount cabinets by iStarUSA provide cost-effective and customized solutions that enhance system performance and manageability.

CALL TODAY!  
1.626.303.8885

Please refer to our website for a full product listing.

- ✓ W Cabinet Series
- ✓ WM Wall Mount Series
- ✓ WO Open Rack Series
- ✓ WA Rack Accessories



[www.istarusa.com](http://www.istarusa.com)

## Furniture

[www.Processor.com/Hergo4](http://www.Processor.com/Hergo4)



- Technical Workstations
- Pre-configured or Made to Order Units
  - Heavy-duty 11-Gauge Steel Frames, Legs and Shelf Brackets
  - Frame Sizes: 72" or 84"H, 24, 30 or 36"W
  - High-Pressure Laminated Desks
  - Cable and Power Management Options
  - Flat Panel or CRT Monitor Mounting Solutions
  - Nationwide Delivery and Installation

**hergo** TECHNICAL WORKSPACE SOLUTIONS

56-01 55th Avenue  
Maspeth, NY 11378  
Phone: (888) 222-7270  
Fax: (888) 410-0671

## Manufacturer Presentation

Communications - Wireless Advertisement

### RF Spectrum Analyzer For Wi-Fi Networks

#### Is it my Wi-Fi equipment or the RF environment?

Spectrum congestion in the unlicensed 2.4GHz and 5GHz bands is a leading cause of problems in 802.11 deployments. Growing evidence from wireless infrastructure providers suggests that 30% of problems reported by Wi-Fi customers are actually due to interference. Interference can come from nearby 802.11 networks as well as from a long list of common non-802.11 devices, including cordless phones, wireless surveillance cameras, Bluetooth devices, and microwave ovens. Typical network analysis tools are blind to RF activity. OmniSpectrum provides engineers with a portable, easy-to-use solution for determining which devices, Wi-Fi and non-Wi-Fi, are using the spectrum, and which are jeopardizing the delivery of Wi-Fi traffic.



#### WildPackets' OmniSpectrum

OmniSpectrum enhances 802.11 network analysis by identifying not just other 802.11 devices, but any devices that are generating signals in the 802.11 frequency band, even devices that are unauthorized or transient. Based on patented spectrum intelligence technology from Cognio, OmniSpectrum identifies not only the class of the interfering device, such as a cordless phone, but possible manufacturers and model numbers of the offending equipment, facilitating problem identification and resolution. OmniSpectrum provides the best first line of defense in diagnosing 802.11 problems and complements WildPackets' wireless network analysis products.

OmniSpectrum, which includes a Windows application and a CardBus PC card, costs \$3,995.

**WildPackets**  
Making Networks Smarter™

To request a demo or place an order:  
[www.Processor.com/WildPackets](http://www.Processor.com/WildPackets)  
Phone: (925) 937-3200

## Manufacturer Presentation

Communications - Security Advertisement

### Britestream Networks & OSST Partner On Scalable Security Appliance

Britestream Networks and Otto Security & Software Technologies (OSST) have partnered to deliver a highly scalable security appliance built on Microsoft Internet Security & Acceleration Server. The New OSST SecureGUARD combines the strengths of Microsoft's ISA Server 2004 and Britestream's SSL Security NIC to deliver perimeter security, branch-office connectivity, Web caching, and maximum SSL performance in one solution.



SecureGUARD

The wide range of security appliances fit from low-cost to maximum-performance solutions. The SecureGUARD Series can be adjusted to suit nearly all of your business requirements for content and information security. Simple, fanless, low-noise, and low-cost models for small and midsized businesses up to highly available enterprise solutions with a maximum of performance.

The SecureGUARD appliance product line for Microsoft ISA Server 2004 delivers a combination of perimeter security, branch-office connectivity, and Web caching in easy-to-use appliances at an affordable price.

"We are very excited to enter into this partnership with OSST," says Bob Weinschenk, CEO of Britestream. "Their delivery of a fully integrated security appliance built on Microsoft and Britestream technologies creates a solution that is both highly scalable and easy to deploy."



BRITESTREAM

[www.Processor.com/Britestream](http://www.Processor.com/Britestream) • (512) 250-2129

## Product Releases

Continued from Page 17

as Adaptus Imaging Technology 5.0, which lets users comply with ISO/IEC standards. It has a menu-based interface and supports several languages. The Quick Check 890 supports Mac OS, Windows, and Windows Mobile 2003 and offers RS232 and USB or Bluetooth wireless connectivity.

#### KVM & Console Access

■ **ATEN** expanded its line of LCD KVMs with the ALTUSEN KL1116, a 16-port KVM switch housed in a Hideaway console. The KVM also includes a 17-inch LCD, keyboard, and touchpad. Occupying less than 1U of rack space, the KL1116 also features a dual-slide design that lets the console slide back while the LCD stays visible (the display remains visible even when the server rack door is closed) to let IT professionals troubleshoot and manage servers. With two-level password security, the KL1116 prevents unauthorized users from viewing or controlling connected computers.

■ **Digi International's** new Digi Passport is meant as a competitor to traditional KVM over IP devices, allowing administrators to control remote graphical systems using either Microsoft Remote Desktop Protocol, Virtual Network Computing, or XManager for Unix. The Digi Passport features the company's free KVM technology, which provides a graphical KVM connection over a standard network. The Digi Passport includes integrated IPv6 support along with 8, 16, 32, or 48 ports. All models come in a 1U rack-mountable package and a smaller 4-port model is also available. The Digi Passport includes Perl support allowing administrators to write scripts to automate regular tasks, alert administrators to specific situations, or pull information from certain logs. Two Ethernet ports, two power sources, and an internal modem provide redundancy for the Digi Passport.

#### Printer

■ **Lanier Worldwide** launched a range of multifunction printers, including the BP20 and BP20N monochrome laser printers, the AC122 with monochrome printing and color scanning, and the monochrome- and full-color-capable AC031cn. Lanier created the new MFPs for home offices and small workgroups. The BP20 features a USB interface, while the BP20N also features an

Ethernet interface. Both units can produce 22ppm at a resolution of up to 1,200dpi. The AC122 can handle 22ppm at a resolution of up to 600dpi. The AC031cn prints up to 31 monochrome or eight full-color pages per minute and copies up to 21 monochrome or seven full-color pages per minute, both at up to 600dpi.

■ The new Persona M30 ID card printer from **Fargo Electronics** is a monochrome version of the company's C30 and sells for \$1,695 (single-sided printing) to \$2,695 (dual-sided). Ink ribbons are available in seven colors, and there's an optional magnetic stripe encoding module (\$599), as well.

■ **Ricoh** has announced new multifunction printers for medium- to high-volume environments. The monochrome Aficio MP 5500, MP 6500, and MP 7500 Series Digital Imaging Systems offer respective print speeds of up to 55, 65, and 75ppm with a standard 4,300-sheet input tray. Security provisions include an Unauthorized Copy Control feature and support for DOSS. The units also are compatible with GBC's StreamPunch III. Prices range from \$17,000 to \$28,000.

#### Projector

■ **InFocus** added a new projector to its Work Big family. The Work Big IN42 provides 3,500 lumens and has a 3,000-hour lamp. It isn't noisy at 32dB, and the device includes a feedback LED display and a keypad, as well as XGA resolution and a recessed lens. The remote offers a laser pointer, auto-image, and slide advance. InFocus plans to make the \$3,299 projector available during Q3.

#### Server

■ **Sun Microsystems** unveiled the Sun Fire X4500 server, a hybrid data server that utilizes a four-way server powered by AMD Opteron processors. The Sun Fire x64 (x86, 64-bit) server is designed for HPC, data warehousing intelligence, digital media streaming, digital surveillance, and data analysis. The X4500 server offers up to 24TB of storage with a sustained throughput of up to 2GBps from disk to memory. Customers with the Solaris 10 OS can utilize Solaris ZFS and Solaris Predictive Self-Healing with the Sun Fire X4500 to automatically diagnose, isolate, and recover from many hardware and

# Installation-Free Tracking

## B&L's Hosting Option Makes Tracking Tapes Even Easier

by Paul Ferrill

TRACKING BACKUP TAPES has become a high-profile task for many companies under the microscope of government regulators. Most IT departments will have to deal with tape backup in some way, at least for the foreseeable future. Choosing a solid tape management system coupled with solid processes and procedures is the only way to ensure compliance when the auditors come calling.

B&L Associates has offered its VaultLedger product for quite some time. Now

it's introduced VaultLedger OnDemand as a hosted service that takes on the task without the installation and setup hassles. "We see this product appealing to the IT department with limited resources that just doesn't want to deal with the hassles of installing and maintaining one more application," says L.J. DiCarlo of B&L Associates.

Documentation is one key piece for meeting the auditor's requirements. VaultLedger OnDemand generates a complete audit trail to help with regulations including Sarbanes-Oxley, HIPAA, and Gramm-Leach-Bliley.

## Product Releases

application faults. The Sun Fire X4500 server can also run many commercial Linux distributions.

Sun also announced the Sun Blade 8000 modular system of servers, which are designed for high-end x86 computing. The Sun Blade 8000 modular system uses 25% less space than comparable blade servers and is designed to offer twice the throughput with 40% lower power requirements than leading rackmount servers. Sun Blade 8000 is targeted at customers who perform server consolidation and virtualization, business applications, large-scale HPC, and databases running Solaris 10 OS. The Sun Blade 8000 servers also support Linux and Windows, and its server modules use dual-core AMD Opteron processors with Direct Connect Architecture. The servers support hot-pluggable blade I/O adapters based on the PCI SIG ExpressModule standard and don't require new or custom system management tools.

.....

■ The ES7000/one Enterprise Server from **Unisys** will include support for dual-core Intel Itanium 2 9000 series processors. According to the company, the 16-way server provides 50% more performance for the price than competitor offerings based on older versions of the Itanium processor (Unisys arrived at this conclusion from TPC-H benchmark results). Prices for the ES7000/one with Intel's new dual-core Itanium processors start at \$45,000.

### Storage

■ The durable, reliable, and speedy REV format from **Iomega** has doubled in capacity. Now storing a native 70GB, and up to approximately 140GB of compressed data, the Iomega REV 70GB Backup Drive also reads and writes original 35GB hard disk-based REV cartridges, too. Its rated maximum data transfer speed is 30MBps compared to the first-gen 35GB format's 25MBps max. The new drive sells for \$579.95 (ATAPI) or \$599.95 (USB 2.0). One 70GB cartridge is included; cart prices are \$69 or four for \$249.99.

.....

■ A new InfoStation 5-Bay 3Gbps eSATA RAID hard drive enclosure from **StorCase** supports both PCs and Macs, with Linux support on the way, the company says. The external Infostation comes

with a 2-meter cable and a 64-bit/133MHz PCI-X HBA. It doesn't require bridging to Ethernet, SCSI, or Fibre Channel. It supports RAID levels 0, 1, 10 and JBOD and can be mounted horizontally in a 3U rack with room for a second InfoStation next to it.

### Components

■ **Advantech's** eAutomation Group unveiled the IPC-603MB, a compact 2U rack-mountable chassis that's ideal for applications with limited space. The chassis measures 12.2 inches deep and offers support for both ATX and micro ATX motherboards. The IPC-603MB also includes the following features: diagnostic LEDs, support for two 47 CFM cooling fans, and a shock-resistant disk-drive bay that can hold one 3.5-inch internal HDD and one slim CD-ROM. Advantech includes a 1U-high 300W ATX PSU. The chassis supports Socket LGA775 Intel Pentium 4 processors up to 3.8GHz. It is available for \$285.

.....

■ **Chassis Plans** has introduced a new 1U enclosure. The F6Chassis Series consumes little space but offers a variety of features. It is designed for both mobile and office settings and fits into spaces that are shallow. The chassis is 17.7 inches deep. It has one front-accessible 5.25-inch drive bay, one front-accessible 3.5-inch drive bay, and one internal 3.5-inch drive bay. The F6Chassis Series cases are made of heavy 18-gauge steel and incorporate five-fan cooling. Custom front panels, paint, and logos are available.

### SOFTWARE

### Application Networking

■ **Packeteer** announced that version 3.2 of its iShared application will be widely available starting next month. The software helps eliminate the number of network devices located at remote offices (such as branch offices) by using WAFS (Wide Area File Services) with WAN optimization technologies to tie central offices together with branch offices. This is the first release since Packeteer acquired Tacit Networks. The additions from Tacit provide improved security and management options. Using iShared, business can integrate several infrastructure services such as Microsoft's System Management *Go to Page 20*

Getting started with the service is as simple as filling out a form over the Web. Once that's complete you're ready to start tracking tapes.

Paul Foret is an IT consultant for a large financial services firm. "We decided to go with the VaultLedger OnDemand product for several reasons. First, we already had a relationship with B&L, so we trusted them as a company. Second, the product met our needs for a more robust tape tracking and reporting tool," says Foret.

VaultLedger OnDemand works with the same list of legacy and open environments as the local installation version. It supports reports from multiple applications including CA-1, RMM, BL/LIB, Symantec

NetBackup Vault, and Tivoli Storage Manager.

"We manage a total of around 550 tapes and typically handle 115 going both offsite and returning. VaultLedger OnDemand handles all the reporting and scheduling so that all we have to do is physically move the media. The reporting tools generate all the information we need to meet our regulatory compliance needs," says Foret.

Automated tracking and flexible reporting make VaultLedger OnDemand an easy choice for any organization needing to comply with stringent regulatory auditing requirements. Because it is a hosted service, there are no software installations or upgrades. The initial cost is much lower than purchasing the product outright and requires no resources to run or maintain.

While there are a number of companies that offer tape tracking software, as does B&L, you'll have a hard time finding any that offer a service like VaultLedger OnDemand. Offering VaultLedger as a service puts B&L ahead of its traditional competitors and gives it another attractive option for new and existing customers. 

## Manufacturer Presentation

Communications - Security Advertisement

# Fast, Invisible Intrusion Prevention Without The Expense

Arxceo's patent-pending technologies, PnPro and Tag-UR-IT, significantly enhance network protection in today's environment. All Arxceo appliances implement these technologies to provide the most robust antireconnaissance technology in the industry—providing anomaly-based intrusion prevention while stopping attackers and worms from probing your network.

**Ally IP-1000 (1Gbps) - \$6,495**



**Ally ip-100 (100Mbps) - \$895**

### Plug and Protect (PnPro)

- No TCP/IP or MAC address; cannot be targeted or exploited
- Provides quick deployment; 15-minute installation
- No client impact; no configuration changes to any other devices
- 100% compatible with other network hardware and software

### Tagged Universal Resource Information Transmission (Tag-UR-IT)

- Anomaly and behavior-based detection; no signatures needed
- Tags, inspects, and preprocesses packets before forwarding onward; hardens network traffic before it enters your network
- Provides protocol enforcement, antispoofing protection, and antireconnaissance
- Stops Denial of Service attacks (DoS, DDoS, DRDoS, etc.) along with "slow and low" network reconns—even preventing bouncescans from succeeding

[www.Processor.com/Arxceo](http://www.Processor.com/Arxceo)



Toll Free (866) 427-9236  
Phone (256) 837-8338  
Fax (256) 837-2888

## Manufacturer Presentation

Communications - Security Advertisement

# MetalInfo SAFE DHCP Quarantine Framework Is The Next Step In Network Access Control

MetalInfo's SAFE DHCP DHCP Quarantine Appliance uses MetalInfo's SAFE DHCP Quarantine Framework, an extensible architecture for network access control.

Using the SAFE DHCP Quarantine Appliance and the MAC Address Authentication Module, network users must pass the host integrity scanning and authentication procedures your site requires. A special DNS internal root service, SAFE DNS, resolves all queries not specifically configured to the SAFE DHCP Quarantine Web page.

You control what happens after a user completes and passes the procedures, but users that fail the procedures remain in quarantine and isolated from the rest of your network.

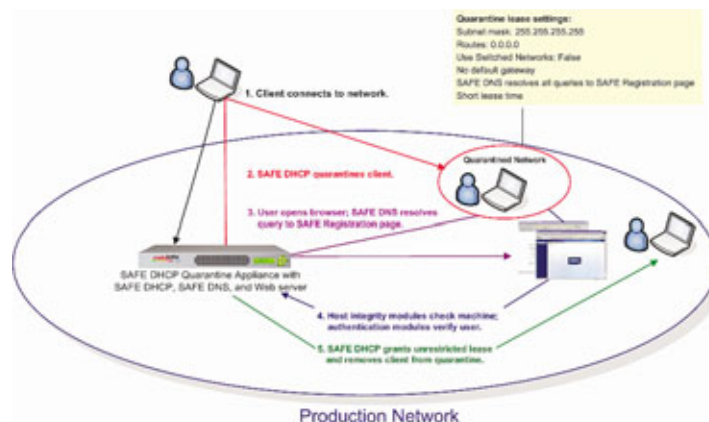

[www.Processor.com/MetalInfo](http://www.Processor.com/MetalInfo)



119 S. Main St., Suite 200  
Seattle, WA 98104  
(206) 674-3700  
(206) 674-3800

### SNAPSHOT

**B&L Associates VaultLedger OnDemand**

\$250 per month

Tracks your important backup tapes without the need to install or update a local software application

[www.Processor.com/VaultLedger](http://www.Processor.com/VaultLedger)

## Product Releases

*Continued from Page 19*

Server (SMS), domain controller, printing, DNS, and DHCP services. Integrating with Microsoft's SMS is a new feature of iShared 3.2 which helps accelerate the download of SMS packages. Finally, with iShared 3.2, customers can install the software alongside existing server software to add WAFS services to the company WAN. Prices for iShared 3.2 start at \$4,600.

### Business Productivity

■ **Nuance Communications** released the latest version of its speech recognition software. Dragon NaturallySpeaking 9 lets users control their Windows-based PCs and applications by giving audible commands. The software handles speech at up to 160 words per minute at up to 99% accuracy. According to Nuance, the software's accuracy is 20% better than the

previous version. The software learns as you talk and does not require upfront training. The program supports Corel WordPerfect, Microsoft Internet Explorer and Office (including Outlook), and Mozilla Firefox and Thunderbird. It also supports certain (Nuance-approved) Bluetooth headsets, as well as thin client Citrix terminals and other network uses.

### Database & Data Mining

■ **Lumigent Technologies** unveiled an enhancement for its Audit DBT database auditing package. The OUM (Obsolete User Manager) feature automatically manages the accounts of transitioned or terminated employees, which lets administrators limit the security threat that these accounts pose. Features of the OUM include integration with human resource, help desk, and corporate directory systems; centralized visibility and

control; and reporting and identification of questionable or orphaned accounts. The Audit DBT is currently available with the OUM component.

.....

■ **Softek** announced Softek TDMF IP (Transparent Data Migration Facility IP) Version 2.5, a component of the Softek Nonstop Data Mobility software suite. Softek TDMF IP's new features help migrations over TCP/IP within Unix and Linux. A Restartable Full Refresh setting allows existing migrations to restart from the point of a broken network connection. TDMF IP allows up to four times more migration of disk volumes than previous supported volume sizes. Version 2.5 is backward compatible with previous Softek releases and allows long-distance migrations over Sun Solaris, IBM AIX, HP-UX-attached storage, Windows 2003 Server, Windows 2000, and Windows NT.

### Network & Systems Management

■ **BMC Software** introduced Data Center Optimization, which prevents data center sprawl so that companies require fewer servers. BMC also offers ITIL-integrated workflows and ITIL-based extensions for managing and optimizing virtualization. BMC's product helps companies automate activities over the planning-to-implementation life cycle for consolidation and virtualization. BMC's Data Center Optimization includes BMC Virtualizer 2.5, BMC Performance Assurance 7.3, and new tools, such as BMC Atrium CMDB, BMC Discovery, BMC Change And Configuration Management, and BMC Performance Manager 2.1.

### Security

■ **ContentWatch** has introduced two new products to its ContentProtect Professional *Go to Page 21*

# New Blade Switch With Layer 3 Functionality

## Blade Network Technologies Unveils New HP Switch

by Tony Bradley

DATA CENTER real estate is a valuable commodity. Equipment that is too large is not an effective use of available space. Along with the trend of using blade servers to cram more processing power into less space, network equipment vendors have also joined the blade revolution.

Blade Network Technologies develops and manufactures network equipment products that are resold under third-party brand names, such as HP. Its newest blade switch, the GbE2c, was designed in cooperation with HP.

Tim Shaughnessy, director of product marketing for Blade Network Technologies, says, "One of the significant reasons for using a

blade server is the consolidation of multiple servers using common resources and management. By using blade switches rather than patch panels, customers can extend the consolidation to the network."

Using blade switches in a blade server environment offers a number of advantages over standard cabling and patch panels. With fewer cables to worry about, communications between blade servers have less chance of having problems. Keeping network data within the blade chassis also provides less



### SNAPSHOT

#### Blade Network Technologies HP GbE2c

\$1,499

A cost-effective solution with potential Layer 3 capabilities offering static and dynamic routing

[www.Processor.com/Blade](http://www.Processor.com/Blade)

opportunity for attack or interception, even from internal hackers.

The other benefit of reduced cabling is cost savings. With

fewer cables and ports to manage, fewer resources are necessary both in the actual cabling hardware and the man-hour resources to install and maintain the cabling.

The Blade HP GbE2c switch also provides more control over network traffic than a traditional patch panel. Network traffic can be monitored, and bandwidth can be managed via a Web browser console.

The Blade HP GbE2c has to compete with products such as the Cisco Catalyst Blade Switch 3020 ([www.cisco.com](http://www.cisco.com)). The HP GbE2c offers two primary advantages over the Cisco product, however. The first is price. While the Cisco Catalyst switch sells for \$4,400, the Blade HP GbE2c comes in at more than 60% less at only \$1,500.

The other advantage is in the capabilities and functionality of the switch. The Cisco Catalyst is a Layer 2 switch. The Blade HP GbE2c is a Layer 2 switch as well in its native form. However, it is user-upgradeable to Layer 3, and Blade Network Technologies will offer the Layer 3 functionality for a small fee by the end of 2006. ■

# Quad Server Offers Eight Cores

## ASA Offers High-Powered Enterprise Servers With Enterprise Power

by Julie Sartain

TODAY'S MOST DEMANDING business applications require enterprise servers designed with enterprise power, and ASA Computers has a solution for networking speed and efficiency: multicore technology (and/or dual-core computers), the cutting edge for next-generation systems, especially in the networking environment. ASA's new Quad Server has four dual-core AMD Opteron processors—that means eight cores, which means lightning-fast performance for enterprise servers. The 1U Quad Servers feature the Nvidia nForce Pro 2200 chipset-based board, a 1GHz HyperTransport link,

a high-efficiency 1,000W power supply, and they support 16 DIMM slots, all optimized for Supermicro's 1U SC818S+—1000 chassis.

The 1U Quad Servers can be configured to run multiple, different operating systems such as Linux, Windows, and/or BSD, and they support dual boot. ASA's support group is able to customize the Quad Opteron servers for your company's specific applications, and with 128GB of RAM capacity for the eight-way option, your applications will perform at a level never seen before. The 1U Quad Servers maximize performance and minimize cost.

"Our engineering team has logged hundreds of hours running various stretched

## market. The 1U form factor means lower operating costs (because they use less space in the data center), the unique chassis is designed for optimizing airflow inside the servers, and the servers run cooler and quieter.

"Columbia University purchased our 1U quad Opteron servers (the Quad Opteron 870 processors with 8GB memory and the 400GB SATA drives) to run intense simulation applications at their physics laboratory," says Hong. "They told us that the 1U Opteron servers were great, that they met all the requirements for their intense simulation applications, and the systems ran cool and quiet."

Competition includes Sun Microsystems' Sun Fire x64 server family (the Sun Fire X2100, X4100, and X4200 servers; [www.sun.com](http://www.sun.com)), all powered by multi- or single-core AMD Opteron processors that run Solaris, Linux, and Windows. All are energy-efficient, reliable, high-powered, and high-performance systems.

Other competition includes APPRO Systems' 1142H server ([www.approsystems.com](http://www.approsystems.com)), also powered by AMD's Opteron dual-core processors (32- and 64-bit). APPRO Systems also boasts the highest power-to-density ratio, as well as scalability, reliability, and performance. ■

### SNAPSHOT

#### ASA 1U Quad Servers

ASA1178-O4D-SC-R: \$3,072.94

ASA1189-O4D-S2: \$2,811.12

1U form factor server offering four dual-core Opteron processors; can be configured to run multiple operating systems

[www.Processor.com/ASA2](http://www.Processor.com/ASA2)

tests on these servers," says Tai Hong, product development manager at ASA Computers. "There were no lockups, crashes, or errors during the period of testing. This means ASA Quad Opteron servers seriously take care of the power needed by its customers' applications."

The Quad Opteron dual-core servers are also the most compact servers on the

# Product Releases

*Continued from Page 20*

Suite. The latest release is Version 2.1. The new additions include PrivacyProtect and Application Manager. Content-Watch's products have provided Internet filtering and dynamic contextual analysis. They now also offer antiphishing technologies and improved application management. ContentProtect Professional Suite includes CallingID, which verifies information about a Web site's ownership, including its place and date of origin as well as other details. The software alerts a user to suspicious Web sites through site verifications, verification tests, site warnings, and a configurable warning level. Application Manager features application monitoring, Web-based management console, reporting, and security. ContentProtect Professional Suite has an annual licensing cost of \$59.99 and requires the purchase of at least three licenses.

.....

■ **Courion** announced it has added RoleCourier to its Enterprise Provisioning Suite. The role management solution makes enforcing security policies easier and lets users effectively leverage roles. RoleCourier offers a complete approach to enterprise role management by including creation, enablement/disablement, modification, review, and role analysis. Businesses can use RoleCourier to streamline their role governance: The add-on will identify and compare roles that could overlap in an effort to reduce the overall number of roles. RoleCourier can take three approaches to role definition: bottom-up (starting with each user's existing privileges), top-down (determined privileges according to an

organizational hierarchy), or hybrid, which combines the bottom-up and top-down approaches.

.....

■ **Juniper Networks** released the latest versions of its open standard-based Odyssey Access Client and Steel-Belted Radius software, designed to meet the network access security needs of large enterprise organizations. OAC version 4.5 now features priority and preferred network connections, wireless suppression, username prompt, and additional EAP support. SBR version 5.4 features improved administration and configuration capabilities and enhanced administrator file permission control and logging. Supported operating systems include the latest Microsoft Windows versions, SuSE Linux Enterprise Server 9, Red Hat Enterprise, Advanced Server 3, and Solaris 10.

.....

■ **SurfControl** announced the release of the SurfControl Enterprise Threat Shield 3.51. The latest version of Threat Shield includes a feature designed to prevent information leakage via the USB interface. This security product also features an expanded database that includes signatures to protect against pod slurping applications—programs that enable an unauthorized transfer of data from a computer to a flash drive, iPod, or other small storage device. Besides the new USB protection the SurfControl Enterprise Threat Shield still has an extensive, dynamically updated database to protect against spyware, adware, keyloggers, and other threats.

.....

■ The latest version of **Watchfire's** AppScan and AppScan Developer Edition

provides businesses with the tools they need to monitor the security of online applications. AppScan 6.5 monitors a number of Web applications using its Web Services Explorer. This new feature can simulate application-to-application interaction rather than just user-to-application interaction looking for additional security flaws. AppScan 6.5 can also prepare a number of automated regulator reports. The new version includes two new ISO reporting standards (17799 and 27001). The software also includes updated PCI (Payment Card Industry) standards for protecting credit card information. The software includes features to help penetration testers (such as an alert for weak passwords) and improved accuracy to help eliminate false positives. Finally, AppScan DE is a version aimed at developers that integrates into most development platforms including Visual Studio 2005, WebSphere, JBuilder, and Eclipse to alert developers of potential security holes before the application is deployed.

### Storage

.....

■ **Network Appliance** announced that it is teaming up with **BakBone**, **CommVault**, and **Syncsort** to produce an innovative backup application, NetApp's NearStore VTL Shadow Tape technology. This integration was designed to accelerate enterprise data recovery and integrate seamlessly with current backup technologies from all of those involved in the partnership and Veritas NetBackup by Symantec. The new technology will make it easier for enterprises to adopt and benefit from disk-to-disk backup without changing their existing processes. The technology automates the process of

restoring backup data from a disk that has already been written to tapes and shipped offsite for storage.

.....

■ **Symantec** announced the release of the Veritas Storage Foundation 5.0 product family. The software was designed to give both public and private organizations enhanced visibility and control over storage environments. Storage Foundation 5.0 can give users a glimpse into an entire storage environment even if it means doing so across major servers, applications, operating systems, or storage platforms. New with this suite is Storage Foundation Management Server. This program provides multihost management capabilities across Windows, Unix, and Linux operating systems. It also improves an enterprise's service and security levels by identifying risks and offering procedural suggestions.

### Telephony

.....

■ **Vertical Communications** released the Vertical TeleVantage 7.5. This is the latest release of Vertical's communication product for the IP-PBX medium. The software-based offering features a suite of voice applications including unified messaging, comprehensive call recording, and personalized call handling. TeleVantage 7.5 also has remote login for mobile users, last agent routing for call centers, expanded support for IP phones, and enhanced SIP (Session Initiation Protocol) VoIP functionality. The program is available as a software update, or it also has been integrated with Vertical's MP5000 platform to offer full functionality to customer bases that are up to 100,000 members.

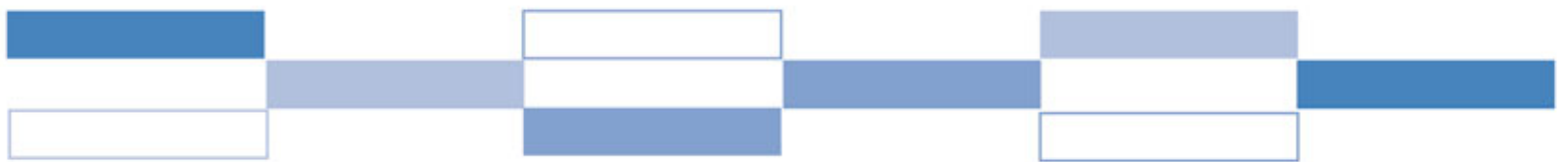

## INTRODUCING THE WORLD'S FIRST ... SECURITY RISK MANAGEMENT SOLUTION WITH INTEGRATED BEHAVIORAL ANALYSIS AND CORRELATION.

Only Global DataGuard's security risk management solution includes the following integrated layers of security technologies:



Integrated Security Stack

- > Intrusion Detection & Prevention
- > Adaptive, Predictive Behavioral Analysis
- > Network Access Control
- > Event & Global Threat Correlation
- > Vulnerability Scanning
- > Vendor Alerts
- > Asset/Resource Database
- > Security Dashboard (integrated SIM/SEM)
- > SOC-in-a-Box Appliance
- > Full & On-Demand Managed Services

FLEXIBLE PURCHASE & SUBSCRIPTION PLANS AVAILABLE.

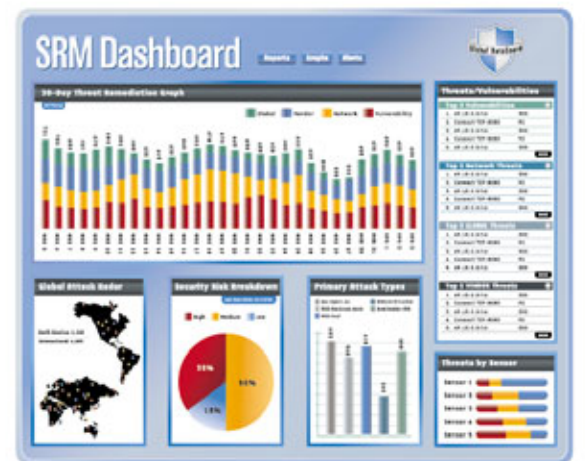

Unified Security Dashboard

Each layer complements and augments the others, with intelligent behavioral analysis and correlation capabilities comprising the Global DataGuard (GDG) technology difference.

You'll benefit from early warnings of threats that other solutions cannot see; far fewer false positives; cost savings, and the ability to manage security with one dashboard. You'll also benefit from Global DataGuard's 24/7/365 and on-demand managed security services.

NO RISK. 30-DAY TRIAL Call 972.980.1444

www.Processor.com/GlobalDataGuard

**Manufacturer Presentation**

Communications - Network & Systems Mgmt. Advertisement

**Linktropy™ 4500 WAN Emulator  
From Apposite™ Technologies**



Prices Start at \$2500

**Simulates Link Conditions:**

- Bandwidth
- Latency
- Packet Loss
- Bit Errors

**Emulates Any Type of WAN:**

- Terrestrial
- Wireless
- Internet
- Satellite

The Linktropy 4500 from Apposite Technologies is a new generation of WAN emulator, combining unsurpassed precision with unbeatable prices. The Linktropy 4500 simulates WAN bandwidth, delay, congestion, bit errors, and other important link characteristics at speeds up to 155Mbps.

The Linktropy 4500 is used to test, benchmark, and troubleshoot networks and applications under a spectrum of real-world WAN conditions. Uses for the Linktropy 4500 include:

- Networking application performance testing
- Customer and trade show demonstrations
- WAN acceleration product benchmarking
- Satellite and wireless network development
- WAN bandwidth requirement studies
- Network specification
- Application tuning
- Network design validation
- VoIP quality testing
- TV/IP and IP video testing
- Web site responsiveness testing
- Product QA testing

The Linktropy 4500 is designed for ease of use. The Linktropy traffic monitor displays throughput graphs and statistics to help visualize performance. Integrated Ethernet bridging and IP routing functionality make the Linktropy 4500 simple to install in any network while the intuitive, Web-based, graphical interface allows the Linktropy 4500 to be set up and configured in minutes.

**Apposite Technologies - WAN Emulation Made Easy**



Learn more at [www.Processor.com/Linktropy](http://www.Processor.com/Linktropy)  
Call us today at 310-858-1492

**Manufacturer Presentation**

Communications - Telephony Advertisement

**ZyXEL's New VoIP Solutions  
Bridge the Move to VoIP for the SME**

Cost savings and improved productivity through digital convergence are some of the key elements driving businesses to change from a traditional phone network to a VoIP network. There's no denying it; the advantages are clear, and the demand for VoIP networking solutions is on the rise.

ZyXEL's new SMB VoIP Integrated Access Device (P-2608HWL) and SMB VoIP router (P-2304R) can bridge the move to VoIP for growing businesses. Both products enable multiline VoIP service through one of two options:

- Hosted VoIP services
- Integrating with an existing analog PBX system

Both of these options provide easy deployments for service providers, preventing businesses from having to replace current analog phones, and leverage existing infrastructure.

**ZyXEL P-2608HWL:** All-in-one VoIP IAD (Integrated Access Device)  
[www.Processor.com/IAD](http://www.Processor.com/IAD)



- 8 FXS Phone Ports (to connect up to eight analog phones)
- ADSL 2/2+ modem
- 4-port Ethernet switch, built-in router
- 802.11g wireless access point
- Multimedia Bandwidth Management guaranteeing QoS
- Built-in ICASA-certified firewall for security
- Lifeline support

**ZyXEL P-2304R:** VoIP Router  
[www.Processor.com/VoIP](http://www.Processor.com/VoIP)



- 4 FXS phone port connections
- 1 10/100M auto MDI/MDIX Ethernet port
- Multimedia Bandwidth Management guaranteeing QoS
- Built-in ICASA-certified firewall/VPN for security



Please call 1.800.255.4101 for pricing

**Carrier Networking**

[www.Processor.com/Telect3](http://www.Processor.com/Telect3)



**Optical Media Converter & Transport**

- Simple, cost-effective T3 or Ethernet extension
- T3 signals up to 50km point-to-point on single mode fiber
- Extend Ethernet up to 30km point-to-point
- Easy to deploy, provision, and manage
- Modular design in a variety of compact chassis
- Standalone units available for low-capacity applications



2111 N. Molter Rd  
Liberty Lake, WA 99019  
Phone: (800) 551-4567  
Fax: (509) 926-8915

**Access Control**

[www.Processor.com/Marx](http://www.Processor.com/Marx)



**CrypToken - Your Digital Identity**

Easy to integrate into PKI solutions or any certificate-based security applications (X.509, CAPI or PKCS#11): Windows Login - VPN Authentication - Web Access - WLAN Security - Email Encryption - Digital Signatures.

[www.Processor.com/Marx](http://www.Processor.com/Marx)



4485 Tench Road, Suite 310  
Suwanee, GA 30024  
Phone: (770) 904-0369  
Fax: (770) 904-3893

**IDS/IPS/DoS**

[www.Processor.com/Arxceo](http://www.Processor.com/Arxceo)

**\$895**



**Arxceo's ally ip100 - 100Mbps Intrusion Prevention**

- Frustrates and prevents attackers from scanning the network for vulnerabilities
- Provides erroneous (and conflicting) results to interactive and automated reconnaissance methods
- Thwarts Denial of Service attacks and various derivatives (DDoS, DRDoS, and others)



1525 Perimeter Parkway  
Huntsville, AL 35806  
Toll Free: (866) 427-9236  
Phone: (256) 837-8338

**Multifunction Appliance**

[www.Processor.com/Britestream](http://www.Processor.com/Britestream)



Britestream and OSST have partnered to deliver a highly scalable security appliance built on Microsoft Internet Security & Acceleration Server. The New OSST SecureGuard combines the strengths of Microsoft's ISA Server 2004 and Britestream's SSL Security NIC to deliver perimeter security, branch-office connectivity, Web caching, and maximum SSL performance in one solution.



12401 Research Blvd.  
Austin, TX 78759  
Phone: (512) 250-2129

**OEM Security Platform**

[www.Processor.com/iBase79](http://www.Processor.com/iBase79)



- Entry Desktop VIA CN700-based Network Security Appliance
- Supports VIA Eden-V4 FSB 400/533FSB up to 1GHz
- Supports four 10/100BaseT LAN ports, optional LAN Bypass function
- One DDR2 SO-DIMM up to 1GB
- One MINI-PCI expansion slot



1050 Stewart Drive  
Sunnyvale, CA 94085  
Phone: (800) 292-4500  
Fax: (408) 992-0888

**Modular Switch**

[www.Processor.com/ProCurve2](http://www.Processor.com/ProCurve2)



**The ProCurve Switch by HP 4200v1 Series:** Consists of modular chassis that provide a flexible, cost-effective LAN solution as an alternative to stackables. These switches offer a proven chassis form factor with high quality and reliability in 1/100 and 10/100/1000 scalable solutions that integrate easily into any network. Plus a **\$1,000 rebate** and **lifetime warranty** on select Switches.



48 South Service Rd.  
Melville, NY 11747  
Phone: (800) 392-3299  
Fax: (425) 928-5715

**Manufacturer Presentation**

Communications - Security Advertisement

**Symantec™ Gateway Security 1600 Series**

Affordable protection through eight essential security functions in a single easy-to-manage appliance.



Robust, integrated and cost-effective protection for central sites, remote and branch offices with up to 200 users.

The Symantec Gateway Security 1600 Series is an affordable, reliable, and easy-to-manage unified threat management security appliance powered by Symantec's award-winning technologies. With eight essential security functions tightly integrated, the SGS 1600 Series delivers maximum security while reducing the complexity of security management.

The new SGS 1600 series offers key benefits that will help your organization improve its overall security posture and reduce maintenance cost.

**Proactive Protection** - Protects against multiple threats, including viruses, worms, spyware, spam, intrusions, and blended threats, while reducing acquisition, installation, and management costs with a single-vendor solution.

**Security Effectiveness** - Combines tightly integrated, on-box, multiple "zero-day" attack detection technologies, including antivirus heuristics, IDS/IPS vulnerability attack interception, and Protocol Anomaly Detection.

**Accelerated Security Response** - Obtains automatic and timely content security updates and software patches as soon as they are available through LiveUpdate, which keeps your protection up to date without management overhead.

**Easy to Manage and Maintain** - Comprehensive management capabilities to enable scalable security policy configuration and event/alert management for all security functions via an easy-to-use Web-based interface.

**Trusted Security** - Reliable protection from Symantec, the leader in Internet security.



For more detailed information on the Symantec Gateway 1600 Series of products, please visit us at [www.Processor.com/Symantec10](http://www.Processor.com/Symantec10)

Copyright © 2006 Symantec Corporation. All rights reserved. Symantec and the Symantec Logo are trademarks or registered trademarks of Symantec Corporation or its affiliates in the U.S. and other countries. Other names may be trademarks of their respective owners. General info 408-517-8000

**Manufacturer Presentation**

Communications - Security Advertisement

**SafeWord SecureWire Identity & Access Management Appliance**

Secure Computing's SafeWord® SecureWire™ is designed to simplify access to applications, data, and network resources without compromising security by hosting and managing all external access methods on a single appliance: VPNs, Citrix applications, extranets, Web mail, and much more. SecureWire can also host and manage all internal access methods: LAN connections, wireless LANs, and even mainframes. By having one comprehensive appliance to control your access methods, both inside and outside of your network, administrative and maintenance costs can be greatly reduced.



A key component of managing identity is authenticating users. SafeWord® industry-leading strong authentication comes standard with every SecureWire appliance to deliver proof-positive identity of all users. SafeWord strengthens network connectivity with strong, one-time password user authentication included in the base product. SecureWire also provides native support for Active Directory, LDAP, and RADIUS while supporting a wide range of authenticators, including smart cards, biometric devices, and a range of third-party tokens.

With tight integration to Active Directory, SecureWire is ideal for the growing number of organizations that manage IT in a Microsoft environment. Companies can easily manage user identities by leveraging their existing Microsoft tools and applications.

SecureWire can simplify access, management, and compliance for any organization, from branch offices to large enterprises. Any organization that extends its information assets to internal and external users can benefit from SecureWire.

- Simplifies network access and secures every access point
- Simplifies access management by consolidating policies on a single device
- Enables configuration compliance to ensure that only properly configured end-point devices can access the network
- Reduces IT workload by providing a single point of management and reporting



SecureWire is immediately available through Secure Computing partners  
For More Information visit us at: [www.Processor.com/Secure](http://www.Processor.com/Secure)  
or call us  
**800.692.5625**

**Ethernet Switch**

[www.Processor.com/N-Tron](http://www.Processor.com/N-Tron)



**Monitor Your Industrial Ethernet Network**

The N-TRON™ 9000 Series is a Gigabit-capable, four-slot modular switch, offering fully managed features such as IGMP Snooping, VLAN, QoS, Trunking, Mirroring, 802.1W Rapid Spanning Tree, and N-View. The 9000 Series is the ideal switch for connecting Ethernet-enabled industrial and/or security equipment. [www.Processor.com/N-Tron](http://www.Processor.com/N-Tron)



820 S. University Blvd.  
Mobile, AL 36609  
Phone: (251) 342-2164

**KVM**

[www.Processor.com/i-Tech75](http://www.Processor.com/i-Tech75)

Rackmount LCD Drawer w/KVM Over IP  
**\$1900**  
New Product!



**i-Tech SuperStore for Rackmount LCD Console Drawer**

- 15", 17", 19" & 20" is also available
  - Optional with 8/16 ports KVM
  - New integrated with Remote Access via CAT5 and via IP
  - New SUN Solaris Rackmount Keyboard
- Free Grd Shipping for all Rackmount LCD KVM Drawers!**



30081 Ahern Ave  
Union City, CA 94587  
Phone: (888) 483-2418  
Fax: (510) 372-2736

**KVM**

[www.Processor.com/Rose3](http://www.Processor.com/Rose3)



**UltraMatrix™ Remote Server Management**

- Connects 1,000 computers to multiple user station over IP
- Secure encrypted operation with computer access control
- High-quality video up to 1,280 x 1,024.
- Advanced visual interface (AVI). Easy to expand.
- No need to power down servers to install
- Free lifetime upgrade of firmware. Call for other models



10707 Stancliff Road  
Houston, TX 77099  
Phone: (800) 333-9343  
Fax: (281) 933-0044

**KVM**

[www.Processor.com/Rose4](http://www.Processor.com/Rose4)



**Multi-User KVM Switch - UltraMatrix™ E-series**

- Connect 1,000 computers to multiple user stations
- PC or multiplatform (PC/Unix, Sun, Apple, others)
- Advanced visual interface (AVI)
- Powerful, expandable, low cost
- Free lifetime upgrade of firmware
- Security features prevent unauthorized access



10707 Stancliff Road  
Houston, TX 77099  
Phone: (800) 333-9343  
Fax: (281) 933-0044

**KVM Accessory**

[www.Processor.com/Arise2](http://www.Processor.com/Arise2)



LKM-215/217

- 1U/2U Rackmount LCD/Keyboard/Trackball
- 15" or 17" TFT Color LCD
- Trackball or Touchpad
- 6U/8U Panel Mount Available
- Optional KVM Switch Functions



453 Ravendale Drive  
Mountain View, CA 94043  
Phone: (650) 428-0868  
Phone: (781) 937-9888

**KVM Accessory**

[www.Processor.com/Rose](http://www.Processor.com/Rose)



**Rack Mounted KVM Drawer - RackView™**

- 15", 17", or 19" LCD Panels
- Built-in single or multiple user KVM switch options
- Supports AT/XT, PS/2 and Unix computers
- Front Panel conceals unit when it is not in use
- Keyboard available in international variations
- LCD flat panel and kybrd/trackball can be sold separately



10707 Stancliff Road  
Houston, TX 77099  
Phone: (800) 333-9343  
Fax: (281) 933-0044

# OPINIONS

U P T I M E

## When It Rains, It Pours

We recently discovered that file corruption was occurring on the primary file server for our office in Redmond, Wash. The way we discovered this was not the way you want to find out about this type of problem. We became aware of this problem when we tried to access some documentation that covered critical details of our weekly release plan and found out that the files were corrupted. The person who created these plans was on vacation when we discovered the problem, so we had no way to figure out what the plans should have said and had no choice but to delay our release until this employee returned from vacation. Not the sort of thing that instills confidence in your IT infrastructure!

### The Original Problem

Once we discovered this file corruption, we started scanning the server for other problems and discovered additional files that had been corrupted. We then started combing through the event logs and found a single entry from two weeks back that indicated that the Master File Table on one of our primary file sharing volumes was corrupted. A corrupted MFT means that the integrity of the entire volume is in question,

and the only recourse is to do a full restore of the volume from backup. This shouldn't have been a big deal; after all, this sort of problem is why you do nightly backups. Little did we know that our problems were just beginning.

### Software & Hardware Failures

After notifying our users and backing up the files that had changed since the last backup, we attempted to restore the volume from a tape backup. The restore process failed repeatedly with the Backup Exec client crashing. We then tried—with limited success—breaking the restore job up into multiple smaller jobs. We tried restoring to various locations using different parameters, and eventually we were able to restore approximately 30% of the data.

At this point in the process, one of the disk drives in the array that we were restoring failed. We replaced the drive and started a rebuild of the array. While this was going on, we attempted to restore

to a network share. The restore failed because it lost the connection to the Backup Exec agent, so we attempted a restore without the agent, but it failed as well. We decided to contact Veritas for help.

### Frustrating Technical Support

In my years in the industry, the quality of technical support has



## DANNY CECIL

**AUTHOR** Danny Cecil has 19 years of experience in product development and information technology at various companies, including HP and WildTangent. For the past few years, Cecil has managed data center operations and information technology for several Seattle companies. He is currently the vice president of operations for WildTangent, an online game publishing company in Redmond, Wash.

steadily declined. While we occasionally have good tech support experiences, we mostly don't, and our work with Veritas on this problem was not an exception to the rule. For some reason software support techs always think there is something wrong with your network. They were convinced the

problem was due to a faulty NIC, and we wasted hours of time trying to get the restore to work with a different NIC.

Over the course of this testing, it became clear that our backup server had become unstable, so we made the painful decision to build a completely new backup server with a large enough disk array to

allow the restore to be done locally, avoiding any possible network issues. We then spent more hours with Veritas tech support to get all of our job and media information migrated, which ultimately required a reboot of the server. The reboot triggered a forced chkdsk on the array, which ran overnight but never completed. We then replaced the PERC/4 controller, tried the restore again, and it failed again. Back to Veritas tech support.

This time, after having already spent hours on the phone, tech support informed us that there was a known bug with Backup Exec

versions prior to 10D that caused restores with a large number of small files to fail. There was no knowledge base article or other documentation on this failure; the only way to find out about it was to spend enough time on the phone! After upgrading to Backup Exec 10D, we were finally able to successfully restore the problematic volume, five days after we started.

### Lessons Learned

The most troubling aspect of this experience was discovering that we had allowed file corruption to go undetected for over two weeks. To address this, we are reworking our monitoring solution to make sure that we catch these types of problems immediately. Almost as disconcerting was learning that our backup software had a bug for over two years that prevented restoring large numbers of small files.

Based on this, we're going to take a couple of actions. While we routinely restore files from backup, this was the first time we had tried a restore of this size. We are now going to do large test restores once per quarter. The other change we are going to make is to replace our backup software. It is inexcusable for Veritas to ship a backup product that does not reliably restore data regardless of the size or composition of the file set.

Send your comments to [danny@processor.com](mailto:danny@processor.com)

**This shouldn't have been a big deal; after all, this sort of problem is why you do nightly backups.**

### Manufacturer Presentation

End Nodes - Data Collection Advertisement

## Falcon® 4400 Series Windows®-Based Mobile Computers

The Falcon 4400 Series is an ergonomic mobile computer designed for use throughout the supply chain. User-friendly keypads, an audible beeper, and maximized color display complement industry-leading durability.



### Technology Features Include:

- Windows® CE or Windows Mobile® operating systems
- 802.11b or 802.11g wireless data communications
- An Intel XScale microprocessor
- Standard, long, and advanced long range engines
- Linear and 2D imager options tailor fit the Falcon 4400 Series to the application

The Falcon Desktop and Management Utilities make the Falcon 4400 Series effortless to deploy and manage. Creative developers can leverage application development tools to further customize units for specific applications.

Three service programs, ranging from a five-business-day repair to an overnight replacement, keep your systems at peak working condition and productivity high. PSC's consulting services are available to help architect, integrate, deploy, and manage mobile wireless systems into your environment, on-time and within budget. Deployment project managers lead the wireless network design, site surveys, staging, image loading, cabling, and installation activities.

PSC Inc. is a global provider of automatic data-capture products and services. Wired or wireless, PSC offers a broad array of products and services for multiple industries, including retail, industrial, manufacturing, distribution, transportation, and logistics sectors.

[www.Processor.com/PSC](http://www.Processor.com/PSC)

959 Terry Street  
Eugene, OR 97042  
Phone: (541) 683-5700  
Toll Free: (800) 695-5700



### Manufacturer Presentation

End Nodes - Components Advertisement

## Based On Intel® Core™ Duo Processor & Mobile Intel® 945GM Express Chipset Embedded Motherboard—MB899

The MB899, a Mini-ITX motherboard, supports the latest Intel® Core™ Duo processor and the Mobile Intel® 945BM Express chipset. The latest Intel® Core™ Duo processors give you the competitive edge in the ever-growing embedded market. The Mobile Intel® 945GM Express chipset provides greater flexibility for developers of embedded applications by offering improved graphics and increased I/O bandwidth.

This new embedded motherboard offers intelligent power management capability and greater performance per watt, which enhances the end-user experience for medical, multi-media, industrial automation and gaming applications.

### MB899 Features:

- Intel® Core™ Duo processor
- Mobile Intel® 945BM Express chipset
- Two DDR2 DIMM Sockets
- Supports CRT, LVDS, optional TV out or DVI
- 10/100BaseT LAN, PCI Express Gigabit LAN
- SATA x2, USB x6, Digital I/O, Watchdog timer
- PCI x1, PCI-E (x1) x1, Mini PCI x1, optional Mini PCIe x1



For more information, please visit  
[www.Processor.com/iBase](http://www.Processor.com/iBase)  
1-800-292-4500

**iBASE**  
IBASE Technology (USA), Inc.

Intel®  
Communications  
Alliance  
Affiliate Member  
BRONZE



# OPINIONS

INFO-TECH • INSIGHT

## Rolling Out Client-Facing Services? Don't Raise False Hopes

A few weeks ago I got on a plane and saw something new on the seat back: an interactive touchscreen.

I've grown accustomed to the new age of flying: no in-flight meals, surly service, and just enough personal space to remain breathing. I already had my iPod in one pocket and an electronic book reader in the other. As soon as I saw the seatback screen, though, I assumed my self-programmed entertainment wouldn't be needed.

I was wrong.

### A Screen Of Promise

After dutifully reading through the aircraft safety pamphlet—you do read it every time you fly, don't you?—I looked for similar instructions for the screen. There were none.

So I did what every IT geek does: I let my fingers do the walking and quickly discovered that this screen held a lot of potential. The top-level menus promised access to movies, music, television shows, and even cartoons—enough material to keep me busy for far longer than it would take to

get to Boston. I thought I'd found a treasure trove of entertainment.

If only.

### The Long Letdown

As I dug deeper into the menu structure, it became painfully clear that this lovely looking screen was half-baked.

Every second choice returned the same message: "This service is not yet available. Thank you for your understanding." A seatmate crashed his screen by tapping it too quickly. Another traveler lamented the lousy sound quality. Even after he cranked it to full volume, the distorted sound was still overwhelmed by engine noise.

I tried to watch a movie, but it looked like I was watching it through the bottom of a pop bottle.

I gave up. I tried to turn it off, but it would have none of that. I took out my iPod as the screen flickered uselessly in my face for the rest of the flight.

### A Flight Of Disloyalty

In a market where all carriers are virtually identical in their mediocrity, little things such as this are

often the airlines' last option for maintaining customer loyalty. My own loyalty evaporated long before our wheels touched the ground.

This airline would have been better off not deploying this system at all because if it can't figure out something simple, can we trust it to ensure its planes don't fall out of the sky? I wish they'd stick to doing what they do best.

### Lessons For IT

This presents some fundamental implications for IT. We are going through one of the most tumultuous transitions in the history of enterprise technology. Legacy systems that formerly lived behind glass walls and were cared for by white-coat-wearing specialists are now being reborn. By grafting Web services on top of these dusty, old boxes, IT can now deliver formerly closed, green-screen applications to the masses.

The visibility of a given rollout is higher now than it's ever been. Look no further than Web banking, your ATM, or a cell phone interface for proof. Many enterprises today conduct the bulk of their business with clients who never set foot on the premises. They get one virtual chance to make the right impression. And if they fail, customers will seek out competitors by simply moving their mouse.

In this case, my airline put in a barely working system and ended up turning a potential benefit into

a significant negative. Not quite the friendly skies it had hoped for.

### A Better Plan

What this airline should have done was scale back the scope of the initial release. A simplified menu structure incorporating only

the airport check-in kiosk, and information cards tossed into the seatback pockets would have helped. Small messaging cues can go a long way toward setting appropriate expectations for passengers.

Customers in all industries expect consistent experiences that



AUTHOR

**CARMI LEVY**  
Carmi Levy is a senior research analyst with Info-Tech Research Group, a London, Ontario-based research and professional services firm. He is the author of Info-Tech's *Optimizing Your IT Infrastructure best practices methodology*, as well as the 2005 research report, "Building the Next Generation Help Desk." Levy holds a journalism degree from Montreal's Concordia University and has extensive experience in IT project management, helpdesk re-engineering, high performance team leadership, and process redesign.

the services that could be delivered would have kept end-user frustration in check. You can't be upset by something you do not miss.

The airline also failed to properly assess the end-user experience. I somehow doubt they sent testers to the seats to see how the thing worked. If they had, they would have simply left it unplugged.

Finally, they failed to educate the end user. Granted, it's impossible for flight attendants to spend time with every passenger to explain what is essentially a plaything. But documentation on the corporate Web site, an on-screen reminder on

do not let them down. IT has the power to deliver phased solutions that meet and exceed customer expectations. Whether in the air or on the ground, take the time to apply a disciplined approach to client-facing applications or risk losing those clients for good.

And if you're in the airline industry, consider redirecting the money spent on lousy in-flight entertainment systems toward something passengers would actually appreciate. Like in-flight meals. ■

Send your comments to [infotech@processor.com](mailto:infotech@processor.com)

### Manufacturer Presentation

End Nodes - Storage Advertisement

## Introducing the New AccuNAS Series



**AN104S**  
Call For Details

Introducing the New AccuNAS Series, the latest enterprise level NAS (Network Attached System) from Sans Digital your one-stop storage solution provider. This versatile series features both Linux based and Windows based NAS. Our New AccuNAS Series is sure to meet all of your storage needs.

- World's most advanced 1U NAS system featuring an Intel Pentium D Processor w/ built-in Dual Gigabit Network
- Built-in NAS-to-NAS Replication
- iSCSI Target Function for unlimited initiator support
- Multiple Volume Snapshots & Snapshot-On-Demand
- Scalable with AccuStor Fibre or SCSI RAID Subsystem
- 47~57MB/s Read, 68~74MB/s Write & 105MB/s Write Burst

Please visit [www.Processor.com/SansDigital](http://www.Processor.com/SansDigital) to see our full line of RAID Storage Products, including Rackmounts with Ultra 320, SCSI, & Fibre Channel Interfaces!!!



Systems now support up to 750GB Hard Drives!

**SANS DIGITAL**  
Your One-Stop Storage Solution Provider

10038 Pioneer Blvd.  
Santa Fe Springs, CA 90670  
Phone: (562) 949-1988  
Fax: (562) 949-3328

### Manufacturer Presentation

End Nodes - Storage Advertisement

## SuperTrak EX16350/EX16300 16-Port SATA 3Gbps RAID Controller

From Promise Technology

### SuperTrak EX16350/EX16300 highlights:

- 16-port SATA 3Gbps advanced RAID controllers
- Intel IOP 333 (EX16350)/331 (EX16300) processor
- RAID support 0, 1, 5, 6, 10, 50
- PCIe (EX16350) and PCI-X (EX16300) host bus interfaces
- Web-based WebPAM™ management software
- Linux open source driver available
- 256MB onboard cache
- Dual controller support
- Optional battery backup module available



The SuperTrak EX16350 and EX16300 from Promise Technology are Intel IOP-based RAID5/6 controllers that combine high performance with unbeatable prices. The SuperTrak EX16350/16300 controllers include Promise advanced RAID features such as multiple logical drive support, media patrol, and bad sector remapping for maximum data protection and management.

The SuperTrak series is designed to fulfill the needs of SIs and OEMs with demanding data storage requirements. The SuperTrak controllers deliver exceptional multi-drive performance by taking advantage of Intel's XScale I/O processor technology to offer the ultimate RAID 6 protection for high-level fault tolerance, allowing multiple simultaneous drive failures without downtime or data loss so your data is always protected.

For More Information: [www.Processor.com/Promise](http://www.Processor.com/Promise)

**PROMISE TECHNOLOGY, INC.**

580 Cottonwood Drive  
Milpitas, CA 95035  
Phone: (408) 228-1400  
Fax: (408) 228-0730

Manufacturer Presentation

End Nodes - Storage Advertisement

UltraStor™ - IP SAN Storage System

Ultra Fast & Flexible Host Engine from Fibre Channel, iSCSI, and SCSI

RS 8 IP - 10/100/1000

RS 16 IP - 10/100/1000



Enterprise RAID Performance

The original UltraStor product line capitalized on Enhance Technology's hybrid storage expertise by combining SATA disk drives with either a SCSI or Fibre Channel host interface. The UltraStor IP utilizes newer, faster Serial ATA 3Gbps disks and is powered by the latest microprocessor to deliver up to 220MBps over a Gigabit Ethernet network, enough bandwidth to exceed the demanding requirements of many network-based applications. With UltraStor IP, Enhance has created a product that supports multiple hosts and runs on both the Windows and Mac OS platforms while offering easy configuration and integration into virtually any hardware or software environment.

Key Features Include:

- Hybrid Serial ATA disk-based storage, compatible 1.5 and 3Gbps disks
Embedded hardware RAID controller with dual GbE ports
2U or 3U modular rack design easily integrates into existing storage infrastructures
2 GbE full iSCSI offload with load-balancing and failover
One logic volume shared by as many as 16 hosts
Windows VDS/VSS/MPIO support, host access control, and CHAP
Easy LCD control, Remote monitoring, and RAID management over TCP

Full iSCSI Benefits

The UltraStor IP system has dual GbE ports, supporting full iSCSI offload with load-balancing and failover and one logic volume shared by as many as 16 hosts. Other new features introduced in the UltraStor IP system include MPIO support, S.M.A.R.T. disk monitoring, target authorization via IP address, and Jumbo frame support.

UltraStor Product Availability and Host Flexibility

UltraStor IP is available for immediate delivery in the form of a 2U eight-disk RS8 IP model, which has the storage options of 1TB, 2TB, or 4TB; the 3U 16 RS16 IP model can go up to 8TB.



www.Processor.com/Enhance
Phone: (562) 777-3488
Fax: (562) 777-3499

Manufacturer Presentation

End Nodes - Printer Advertisement

TallyGenicom's New High-Speed Serial Matrix Printers Have Multiple Connectivity Solutions

TallyGenicom announced the 2265+ and 2280+ models of the 650 and 900 cps serial matrix printer family for time sensitive and critical business printing applications in industries such as warehousing, manufacturing, transportation, retail, and others that require multipart forms printing.



The 2265+ printer is available in a variety of configurations, making it the ideal choice for multiple connectivity environments. The configurations include parallel only, parallel with serial, internal Ethernet, PCL, and LAN IPDS for IBM AS400/series users. List Prices range from \$1,845 to \$2,227.

The 2280+ is available in a variety of configurations, including serial, parallel, PCL, internal Ethernet, and LAN IPDS. List Prices range from \$2,543 to \$3,709. The 2280-2T+ will be available in July 2006 for users that require the ability to print up to nine-part forms for use in industries such as transportation, customs brokerage firms, and the healthcare field.

'By adding this robust and comprehensive product line to our offering, TallyGenicom is continuing our commitment to our customers by being the solution provider for their changing serial matrix printer requirements' says Chuck Ward, serial matrix product marketing manager at TallyGenicom.

TallyGenicom continues to support Digital /Compaq serial matrix printer users. Included with this announcement is the release of the LA650 + and LA800+ for these legacy applications. These new printers replace prior models 2265, 2280, 7265, LA650, and LA800.



> Power to Print

www.Processor.com/TallyGenicom • (800) 436-4266

Attention Data Center/IT Managers

Where Do You Go To Find The Newest Products Available?

Check Each Week's Issue For:

Manufacturer Presentations filled with in-depth information on new products.

Quick rundowns of all new data center-related products released in the past week.

Articles with valuable product overviews and data.

Manufacturer Presentation

Barracuda Spam Firewall 900
New Barracuda Spam Firewall 900 Raises the Bar for Spam and Virus Filtering for Large Organizations



The Barracuda Spam Firewall 900 offers the largest storage capacity and the fastest throughput available gateway appliance.

The Barracuda Spam Firewall 900 builds on the power of all Barracuda Spam Firewall solutions storage capacity for quarantined messages and to streamline email processing. Similar to its predecessor...

Product Releases

Definition updates occur automatically and users can scan any system connected to the network. An integrated spam blocker helps to filter incoming email without any changes to email programs (compatible with Microsoft Outlook/Outlook Express, Exchange, Netscape, iCalendar, AOL, Hotmail, MSN, and Yahoo!).

Microsoft is teaming up with Whale Communications to support a hybrid IPsec and SSL VPN appliance for large businesses, called Whale Intelligent Applications Gateway, the appliance will be based on Linux and SSL VPN software on a Microsoft ISA Server 2004's backing. Why proxy, and where the device sits behind corporate firewalls it can secure traffic at the layer as it immediately increasing used by other SSL or IPsec tunneling businesses more flexibility in methods available to remote users.

Serial Networking Data gateway from Advantech Corp. between legacy equipment and WLANs. The 5375 ADAM-5375 is RS-232C/RS-485 ports, lets data wirelessly at up to 11 supports "advanced" built-in security measures, automatic...

MOXA still the VPort 3310 as an industrial video server. The system features DIN-rail mounting, 24VDC redundant power inputs, and IP20 protection. A VPort 3310T offers protection against extreme temperatures (-40 to 75 degrees C). The VPort 3310 uses MPEG-4 video compression to provide the best quality while using a minimum of bandwidth. Multicast RSM (Remote Group Management Protocol) further increases bandwidth efficiency, and video is streamed using RTP (Real Time Streaming Protocol) standard. Various video resolutions are offered, but MOXA claims the system can process 30fps at 352 x 240. SNMP provides for easy remote administration, and support for POP3 and IMAP connections means you can connect the VPort 3310 directly to a WAN. The system includes MOXA SoftDVR Live IP Surveillance Software free.

Bluesocket released the BlueSecure Access Point 1500 family of wireless access points. Bluesocket teamed with Realtek Solutions to develop the new Wi-Fi Alliance Certified access points. The access points feature Virtual Access Point Technology for automatically assigning SSIDs and a unique VLAN designation to...

CD/DVD Duplicators

Options for Creating Multiple Copies With Ease

In a time when the need for duplicating large quantities of media, a CD or DVD duplicator is an essential tool you can't do without. Many of these devices are now being designed with compact and high resolution printers and faster file transfer capabilities, or providing a large number of media copies in a matter of minutes. In a matter of minutes, you can create a stack of discs, printing a few hours, and working away. Here's an overview of a few CD/DVD duplicators that may meet your needs.

CD/DVD Duplicators Explained The fastest CD/DVD burner in the world won't be much help when you're looking for a large media duplication project. Manually...



Then go to Processor.com and take advantage of our online search tools to find even more in-depth information.

Make PROCESSOR Your 1st Stop!

**Manufacturer Presentation**

End Nodes - Storage Advertisement

**Accusys InnerRAID™  
ACS-75190/75191 PATA RAID 1 Box**

The ACS-75190/ACS-75191 RAID box is an excellent solution of protecting data and improving system availability for industrial computing and communication platforms. It performs block-level data mirroring to protect data of all types and of any operating systems. It also seeks to secure every bit of your data while streamlines the IO access serving by its intelligent DriveRectifier™ technology.



**Connectivity**

- ACS-75190: SCSI-PATA
- ACS-75191: PATA-PATA
- ACS-75192: SATA-SATA

**Form factor**

- Two 3U compact PCI slots or one 5.25" full-height drive bay

**Features**

- Hardware-accelerated RAID 1 (mirroring)
- Support 2.5" PATA notebook disks
- Driverless: need no driver on host side
- Hot swappable hard disks
- Automatically on-line data rebuilding
- On-line bad sector recovery
- Key lock against unauthorized access
- LED indicators for disk status display

**DriveRectifier™ Technology**

- Assured Real-Time Non-Stop availability with High Performance
- Online drive traveling and array roaming
- Event logging and notification by audible alarm, pop-up windows, or e-mail
- Web GUI with auto-started agent
- RS232 interface for firmware update and GUI
- Open API for proprietary GUI and integration

[www.Processor.com/Accusys](http://www.Processor.com/Accusys)



Phone: (866) 277-5888  
sales@accusysusa.com

**Manufacturer Presentation**

End Nodes - Components Advertisement

**InfiniHost III Ex Dual-Port InfiniBand HCA Cards With PCI Express x8**

In addition to the deployment of 20Gbps InfiniBand in multicore server platforms, blade server platforms are driving this connectivity performance into mainstream data center and high-performance computing environments. The industry is complementing these computing platforms with a wide range of 20Gbps InfiniBand infrastructure solutions from vendors including Cisco Systems, SilverStorm Technologies, and Voltaire. The growing ecosystem of InfiniBand 20Gbps technology-based suppliers is heralding the dawn of a new generation of cluster and grid deployments where the bar for application performance and resource deployment flexibility is being raised to unprecedented levels.

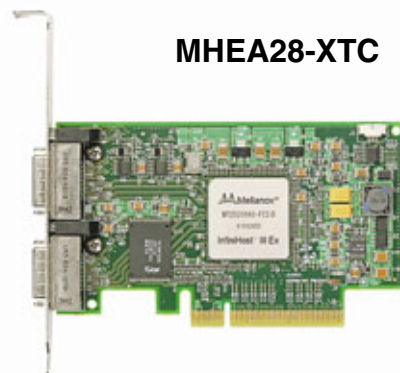

MHEA28-XTC

InfiniHost III Ex dual-port 4X InfiniBand HCA (Host Channel Adapter) cards connect to the host system through a PCI Express x8 interface. SDR (single data rate) InfiniHost III Ex cards support dual 10Gbps InfiniBand connections while DDR (double data rate) versions support dual 20Gbps InfiniBand connections. InfiniHost III Ex HCA cards deliver the most cost effective 10 or 20Gbps solution available

and feature RDMA (remote direct memory access), hardware transport, and advanced per QP (queue pair) QoS services.

- Dual 10Gbps (MHEA28-XTC and MHEA28-1TC) or 20Gbps (MHGA28-XTC and MHGA28-1TC) 4X InfiniBand Ports
- Integrated SerDes (Serializer/Deserializer) interfaces
- PCI Express revision 1.0a compatible card
- PCI Express x8 (20 + 20Gbps full duplex) interface
- IBTA version 1.2 compatible
- Copper InfiniBand connectors (MicroGigaCN) with media detect circuit for optional fiber media adapter
- Linux management and applications package available
- Linux and Windows drivers
- InfiniBand Compatible Verbs API
- Various upper layer protocols
- ROHS-R5 Compliant



[www.Processor.com/InfiniHostEx](http://www.Processor.com/InfiniHostEx)

408-970-3400

**KVM Accessory**

[www.Processor.com/Recortec](http://www.Processor.com/Recortec)



**15", 17", 19" TFT 2U KVM UNITS**

- Keyboards with touchpads, trackballs and standard mice
- Many options available (PS/2, USB, locks, retainers, etc.)
- 13.25" deep (15" and 17" models) 14.9" deep (19" model)
- Supplied with full ext. smooth-action ball bearing slides
- Many other 1U & Panel Mount TFT display configurations
- USA manufacturer of a variety of rack mount products



1620 Berryessa Road  
Phone: (800) 729-7654

San Jose, CA 95133  
Fax: (408) 729-3661

**Printer**

[www.Processor.com/TallyGenicom](http://www.Processor.com/TallyGenicom)



**High-Speed Serial Matrix Printer From TallyGenicom**

The 2265+ printer is available in a variety of configurations, making it the ideal choice for multiple connectivity environments. The configurations include parallel only, parallel with serial, internal Ethernet, PCL, and LAN IPDS for IBM AS400/series users. List prices range from \$1,845 to \$2,227.



> Power to Print

4500 Daly Drive, Suite 100  
Chantilly, VA 20151  
Phone: (800) 436-4266  
Fax: (703) 222-7629

**Server**

[www.Processor.com/@Prolmage2](http://www.Processor.com/@Prolmage2)



**Flexible Mini Box**

- 11" x 3" x 10.5"
- 800MHz ~ 1.4GHz Embedded CPU
- Slim CD / DVD
- Up to 4 internal Hard Drives
- 150W to 250W internal ATX Power Supply
- Optional Rack Mount or Wall Mount Kit



13317 166th Street  
Phone: (562) 483-0111

Cerritos, CA 90703  
Fax: (562) 483-0110

**Embedded System**

[www.Processor.com/Augmentix](http://www.Processor.com/Augmentix)



**Augmentix™ A+2851 Server Solution.** Delivers the durability, advanced performance, availability, manageability, and serviceability required to keep mission-critical applications up and running in the most challenging environments.

- Integrated Server Availability Mgmt. provides Monitoring, Control, and Autonomous Recovery
- Combines Dell® PowerEdge® components w/ Augmentix ruggedization and intelligent server mgmt. engineering



4616 W. Howard Lane, Suite 150  
Austin, TX 78728  
Phone: (512) 334-0111  
Fax: (512) 334-0112

**OEM Server**

[www.Processor.com/Arbor](http://www.Processor.com/Arbor)



**Professional Network Appliance Hardware Provider  
Connecting Everything You Need**

- MBX-1736 - Intel AMT & I/OAT Technology Ready
- Intel Pentium D processor up to 3.8GHz
- Memory up to DDR2 2GB
- 6 x PCI-E Gigabit LAN / 2 x PCI-E Gigabit LAN with By Pass
- Support SATA HDD (3Gb/s) / Graphic Mode LCM



2032 Bering Dr.  
Phone: (408) 452-8900

San Jose, CA 95131  
Fax: (408) 452-8909

**Disk-Based Backup**

[www.Processor.com/MobileIT](http://www.Processor.com/MobileIT)

**\$4,999**



More Than A Backup Device . . . With SonicWALL 3440i You'll Get **Continuous Data Protection**

Fast recovery time objectives and backup tape performance problems are driving demand for high-speed disk-based backup. CDP provides enterprise-class features, including continuous data protection, remote management, and hands-free offsite backup, without enterprise-class cost.



1755 E. Park Place Blvd., Ste. 200  
Stone Mountain, GA 30087  
Toll Free: (866) 884-8462  
Phone: (770) 465-6147

# Plan For The Unthinkable

## Disaster Recovery Planning For The SME

by Chris Jackson

**DISASTER RECOVERY**, aka DR, planning is akin to creating a will; in your heart of hearts you hope you'll never need it, but not creating one is foolhardy. Unfortunately, many enterprises either fail to create plans for disaster recovery and business continuity or create plans that are inadequate or quickly become outdated.

Yet DR planning need not be analogous to cleaning out the Augean Stables. The process of creating a useful, manageable recovery plan should follow a set of standard steps we outline below. In fact, your recovery plan

should be a living, breathing document that mirrors the growth and changes in your own company.

### How To Create A DR Plan

**Buy-in.** Acquiring executive buy-in for DR planning is essential because creating a robust DR plan requires multidepartmental cooperation. One of the major mistakes companies make is to view DR planning as solely an IT responsibility. IT will usually be one of the main drivers behind the DR process, but leaving it entirely up to your IT staff will produce gaps in business process comprehension, as well as force your IT staff to investigate business

domains that other departments are more knowledgeable about.

**Define objectives.** The first step in creating a DR plan is to define the objectives of the plan: its scope, foreseeable events to plan for, and appropriate parties to involve. During the planning process, these objectives will morph as you progress and over time will change as your business grows. Objectives should be defined in relatively simple, clear terms, and threats to your business should be appropriately measured.

**Focus on core business processes.** The next step is to identify the fundamental business applications and personnel required for your enterprise to operate. During this investigative phase, you'll want to categorize your processes into routine and critical. Remember, you're creating a disaster recovery plan; the loss of a single employee or minor application shouldn't constitute a crisis. Always prioritize the processes involved against the DR objectives you've previously defined.

**Outline SLAs (service level agreements).** With your core business processes identified, you need to determine metrics for each process; in other words,

what level of performance is acceptable for each process in a DR scenario? A cost-effective DR plan doesn't try to provide 100% performance for all business processes; instead, it should focus on providing the minimum needed until the business can resume functioning normally.

**Identify internal dependencies.** It's rare to have business processes function in their own "sandbox." The more common scenario is a cross-departmental process that involves a wide variety of personnel and technology. Documenting the interconnections between departments is vital to successfully planning for their support during a crisis.

**Identify external dependencies.** Although many companies would like to think their success hinges solely on their own efforts, it's the rare enterprise that doesn't partner to some degree with a third-party vendor on a routine basis. Whether it's a publisher relying on a printer or a manufacturer with a sole source vendor, companies continually (and optimally) rely on other businesses to perform tasks outside of their own area of expertise. Be sure to identify these dependencies, so you can accommodate them in your DR plan.

**Investigate solutions.** With your objectives defined, your critical processes enumerated, and the appropriate parties identified, it's time to investigate solutions for maintaining these processes at the appropriate service levels. One strategy is to play the "what if" game. If your home office

**SPONSORED LINKS**

**Addlogix SnapShot**  
Restore an entirely crashed system to a stable working state in seconds  
[www.Processor.com/SnapShot](http://www.Processor.com/SnapShot)

**AmeriVault**  
Turnkey solutions for small to medium-sized enterprises restoring mission-critical data  
[www.Processor.com/AmeriVault1](http://www.Processor.com/AmeriVault1)

**Dataside**  
In the event of a man-made or natural disaster, Dataside has solutions to enable both network and infrastructure redundancy  
[www.Processor.com/Dataside](http://www.Processor.com/Dataside)

**MailFoundry Archive 2500**  
A simple device to install and configure that can handle backing up large amounts of email in real time  
[www.Processor.com/Archive2500](http://www.Processor.com/Archive2500)

**Powerfile Permanent Storage Appliance**  
An easy-to-install, nondisruptive appliance that offers the components you need for archiving high-value fixed content and digital assets  
[www.Processor.com/Powerfile](http://www.Processor.com/Powerfile)

**StorageCraft Technologies ShadowProtect**  
Creates an exact online backup of your entire system, including the operating system, applications, configuration settings, and critical data, with zero downtime  
[www.Processor.com/StorageCraft](http://www.Processor.com/StorageCraft)

were struck by a hurricane or other natural disaster, where would you relocate the staff? Would you maintain secondary sites for staff and equipment?

Although you should use the initial objectives you defined as  
*Go to Page 30*

## The Value Of Consultants

Hiring a consultant to develop your DR plan is an enticing thought for many IT managers; you're free of the drudgery involved, and you also get a pair of seasoned eyes that can bring a wealth of experience to the process.

However, don't be fooled into thinking it will reduce the amount of effort required by your company; although a good consultant will have more experience in DR planning than in-house staff, they won't know the ins and outs of your enterprise as well as you should.

### Storage Security

[www.Processor.com/Midland](http://www.Processor.com/Midland)



Paranoia2 is the simplest, most cost-effective and easy-to-deploy tape encryption (backup encryption) solution available. The Paranoia2 tape encryption solution is available as an external encryption device or as a complete private key secure backup encryption subsystem. Paranoia2 uses strong encryption protocol, dual DES3, to protect your data (or 11 other different levels).



2130 Platinum Road  
Apopka, FL 32703  
Phone: (888) 682-5335  
Fax: (407) 571-3101

### Storage Area Network

[www.Processor.com/ExcelMeridian6](http://www.Processor.com/ExcelMeridian6)



Starting At  
**\$3,995**

**SecurStor 12i** utilizes the latest in IP SAN technology which allows you to quickly deploy, manage and access your storage from anywhere on the network (Distance is not a factor). Utilizing the latest iSCSI technology to form a SAN over Ethernet it lets you get access to any server within your enterprise by means of an industry standard iSCSI driver which is available for most platforms.



3220 Commander Drive, # 101  
Carrollton, TX 75006  
Phone: (800) 995-1014  
Fax: (972) 980-0375

A subsidiary of Alanco Technologies, Inc.

### Direct Attached Storage

[www.Processor.com/SansDigital11](http://www.Processor.com/SansDigital11)



**AN104S**  
Call For Details

- World's most advanced 1U NAS system featuring an Intel Pentium D Processor w/ built-in Dual Gigabit Network
- Built-in NAS-to-NAS Replication
- iSCSI Target Function for unlimited initiator support
- Multiple Volume Snapshots & Snapshot-On-Demand
- Scalable with AccuStor Fibre or SCSI RAID Subsystem
- 47~57MB/s Read, 68~74MB/s Write & 105MB/s Burst



Your One-Stop Storage Solution Provider

10038 Pioneer Blvd.  
Santa Fe Springs, CA 90670  
Phone: (562) 949-1988  
Fax: (562) 949-3328

### Network Attached Storage

[www.Processor.com/SmartDisk](http://www.Processor.com/SmartDisk)



The SmartDisk NAS drive is a simple-to-use, affordable network drive. The external drive includes its own 10/100 Ethernet connectivity allowing you to plug the drive directly into your network. The drive then appears as a local drive to each computer connected to your network. The drive comes in a 250GB version for \$279.99 and a 400GB version for \$379.99. [www.Processor.com/SmartDisk](http://www.Processor.com/SmartDisk)



12780 Westlinks Drive  
Fort Myers, FL 33913  
Phone: (239) 425-4000  
Fax: (239) 425-4009

### Storage Area Network

[www.Processor.com/AMI](http://www.Processor.com/AMI)



**StorTrends® 3100i** is a 3U Dual Dialect™ storage appliance that is used for both NAS and IP SAN storage. It has 15 hot-swap SATA drive bays, hardware RAID support and capacity of up to 7.5 TB. iSCSI support allows file data and block applications, such as Exchange, SQL Server and Oracle, to be deployed or stored on the same server as traditional file services and storage. [www.Processor.com/AMI](http://www.Processor.com/AMI)



6145 Northbelt Parkway  
Norcross, GA 30071  
Phone: (800) 828-9264

### Storage Component

[www.Processor.com/iVivity](http://www.Processor.com/iVivity)



**iDiSX 2000 - 10Gbps Ethernet iSCSI Host Bus Adapter**  
iVivity's full 10Gbps application programmable iSCSI, TCP/IP, and UDP Host Bus Adapter (HBA) for array, appliance, and server OEMs. The iDiSX 2000 HBA offers 10Gbps full line rate throughput, very high IOPS, and low power characteristics combined with standards-based programming power.



5555 Oakbrook Parkway  
Norcross, GA 30093  
Phone: (678) 990-1550, ext. 211  
Fax: (678) 990-1551

# Pitfalls Of Server Virtualization

## It's More Than Just Technical

by Robyn Weisman

VIRTUALIZATION HAS come to the forefront recently for several reasons. The potential to save money and to consolidate servers and storage is bound to appeal to any IT manager who works within a budget or has limited space in which to house servers and storage devices (in other words, pretty much everyone). "A few years down the road, virtualization will be the standard, the norm," says Michael Materie, product line manager for Diskeeper. And *Processor's* in-depth coverage of virtualization a few months back (see the "Where To Find More" sidebar for more information) illustrates that SMEs have as much to gain, or more, by incorporating virtualization technology into their networks.

At the same time, "virtualization doesn't solve the world's problems," says Illuminata senior analyst Gordon Haff. "It's like any technology. There aren't pitfalls

per se so much as caveats to be aware of."

"You've got to know what you're doing as with any technology. You have to study proper configuration [for your needs] as well as best practices," says Yankee Group senior analyst Laura DiDio. "The pratfalls come when you are badly configuring or misconfiguring or not following best practices. Virtualization is like fire. Fire's a good thing, but you don't carry a lighted match with you at the gas station."

### Understanding Virtualization

While virtualization technology has been touted as the solution to server sprawl and management, an organization must have a management framework and applications in place if it wants its solution to work, Haff says. When these solutions falter, "it's not a failure of virtualization per se but a failure to understand components of virtualization and what it can and cannot do."

Most important perhaps is the understanding that server virtualization is a component of virtualization taken as a whole, Haff

continues. Virtualization in the data center encompasses storage and networking as well. Having a sense of the broader scope is necessary to making sure that companies set up and maintain their virtual servers with as few hitches as possible.

"There is great potential to save money using server virtualization, but the amount of cost savings will be determined by the particular configuration and the know-how of those setting it up," DiDio says. "Some of these things sound

**The potential to save money and to consolidate servers and storage is bound to appeal to any IT manager who works on a budget.**

facile and straightforward, but there are no shortcuts or silver bullets out there."

### Configuration Basics

First off, make sure your physical components are compatible and robust enough to handle your virtualization needs. In other words, make sure you're using approved memory and drivers and check with your vendor about the minimum and recommended hardware requirements for the virtual servers you are planning to set up.

"You wouldn't put a 500-pound man on a Shetland pony, and you can't put four virtual [Microsoft] SQL Servers on a one-processor or two-processor physical server," DiDio says.

Haff agrees that monitoring the load placed on your physical servers is essential. "If you install too many applications using virtualization, you may need more resources because even if [the physical server's] CPU is being underutilized, your memory may not be running these virtual machines, and you may need more resources," he says.

DiDio adds that running an SME makes it particularly important to get these things right

because SMEs typically have less of a cushion than their large counterparts. "If something goes wrong, there's more of an impact on the business in a very short time. So it's doubly important [for them] to spend the money and invest the time either to get their internal staff trained or to hire a consultant and a system integrator to set them up," she says.

### Don't Ignore Licensing Contracts

Virtualization offers huge potential savings in licensing fees, but you must make sure you are familiar with the terms and conditions of your corporate licensing contracts, says DiDio. Otherwise, you may find yourself spending more money inadvertently.

"For example, Microsoft allows you to install SQL Server on up to four virtual servers on a single

## Where To Find More

The March 31 issue of *Processor's* Cover Focus section focused on virtualization and consolidation. To view these articles online, click the Editorial link in the lower-right corner of the All-In-One Search area on the Processor.com home page. Click Browse All Issues and then click the Virtualization & Consolidation link next to the Mar 31 06 issue listing to view the issue.

In addition, Materie says that defragmenting storage allows for faster access to data by consolidating file fragments. When the CPU is not searching all over the hard drive—be it virtual or physical—for pieces of a given file, you can expect quicker performance and a decrease in bottlenecks through I/O channels.

### Or Can You?

For his part, Illuminata's Haff says that the benefits of defragmenting storage in a virtual setup are minimal, even though virtualization has the potential to cause greater disk fragmentation.

"The problem is that CPU and memory are so much faster than disks that optimizing disk speed is like a drop in the proverbial lake," Haff says. "As a last tweak, optimization sometimes makes cost-effective sense, but it is not a problem standing in the way of adopting virtualization." ■

## Watch Out For These Configuration Issues

According to Michael Materie of Diskeeper, here are some configuration issues to avoid:

- Certain technologies don't emulate well. Virtual video cards, for example, will not have the functionality of their physical counterparts—and hardware support won't translate over to the virtual counterpart.
- In host/guest virtualization setups, the host machine views both the user mode and kernel mode in the guest virtual machine as an application; therefore, kernel stuff on the virtual machine becomes user-level stuff, which could lead to havoc if it's fiddled with. A newer, specialized software architecture called hypervisor, which will be available for Windows Vista Server (it's already being used on Unix-flavored machines), circumvents this problem.
- Don't overvirtualize your system. Now that your CPU power is being utilized more effectively, make sure you have enough memory to run your applications and get the fastest storage setup you can afford.
- At the same time, never get in a situation where you overtax your CPU. "That's not a pitfall. That's just the wrong decision, period," Materie says.

### SPONSORED LINKS

#### Acopia Networks Adaptive Resource Switch

High-performance file virtualization switches that simplify the management of file storage resources and provide data management services  
[www.Processor.com/Acopia](http://www.Processor.com/Acopia)

#### Altiris Software Virtualization Solution

Lets you instantly activate, deactivate, or reset applications and avoid conflicts between applications  
[www.Processor.com/Altiris8](http://www.Processor.com/Altiris8)

#### VirtualIron Software

Enterprise-class software solutions for creating and managing virtual infrastructure  
[www.Processor.com/VirtualIron](http://www.Processor.com/VirtualIron)

#### VMware VirtualCenter

Provision, monitor, and manage your virtualized IT environment through a single interface  
[www.Processor.com/Virtual](http://www.Processor.com/Virtual)

## Storage Component

[www.Processor.com/areca](http://www.Processor.com/areca)



### PCI-Express SATA II 3Gb/s RAID Controller

Featuring RAID 6 and also 0, 1, 0+1, 3, 5 and JBOD 4, 8, 12, 16, 24ports, Intel I/O Processor, DDR Memory Online RAID Level/Stripe Size migrations, Online RAID Capacity expansion and RAID level migration simultaneously, NCQ and Staggered Spin-up Support, Battery Backup ready, I2C, Full OS Support.

**areca**®

2861 Saturn St. Unit B  
Brea, CA 92821  
Phone: (714) 961-0800  
Fax: (714) 961-0899

## Thin Client

[www.Processor.com/Axel](http://www.Processor.com/Axel)



### AX3000 - Thin Client Terminal

- Allows direct Telnet and TCP/IP connections
- Emulation for 5250, 3270, Unix, Embedded native client for RDP and ICA
- Optimized Electronics, No OS, No Local Admin necessary
- Multiple Independent Sessions, 100% Virus immunity
- Visit [www.Processor.com/Axel](http://www.Processor.com/Axel) or call for a free demo unit

**AXEL**

28944 State Road 54  
Wesley Chapel, FL 33543  
Phone: (813) 307-0111

## Workstation

[www.Processor.com/Arbor2](http://www.Processor.com/Arbor2)

**SUPERMICRO**®



### The 1st SATA RAID 5 Hot-swap Midtower Chassis in the World!

- Dual Intel Xeon processors up to 3.06GHz
- Super X5DAL-TG2 server board/533FSB
- Up to 8GB ECC Reg. DDR 266 SDRAM
- 1 8 x AGP Pro 1.5V slot
- 2 64-bit PCI/X 66/133, 2 32-bit PCI
- Dual Gigabit LAN Ports
- 12" x 9.8" ATX form factor

**ARBOR**®  
Embedded and Network Computing

2032 Bering Dr.  
Phone: (408) 452-8900

San Jose, CA 95131  
Fax: (408) 452-8909

# Keep An Eye On Your Applications

## Maintain Satisfactory Customer Experience Through Application Monitoring

by Will Kelly

APPLICATION MONITORING of your network infrastructure via automated hardware and software monitoring tools is integral for maintaining customer satisfaction as they interact with your SME's online systems.

Scott Safe, vice president of marketing for Network Physics, makers of the NP-2000 NetSensory Enterprise network application management appliance, sees the rise of application monitoring in the small to medium-sized enterprise space driven by the proliferation of the Web into extranets that tie together partners, customers, and buyers. "Monitoring performance for satisfactory customer experience enables you to fix any issues before you lose customers," says Safe.

### The Importance Of Application Monitoring

James Kobielus, principal analyst of data management for Current Analysis, a technology analyst firm, sees application monitoring as a subset of application management important to providing management a view into an application infrastructure's performance, security, and environment. "Application monitoring is important

because you run your business on applications," he says.

"Application monitoring also shows your customers, investors, and partners industry best practices," says Kobielus. As much as application monitoring can support the customer experience, it can also help monitor your applications to see they meet SLAs (service level agreements) you may have in place with customers, making it good for business on multiple fronts.

Application monitoring tools enable your data center team to better serve internal and external customers because your team can be proactive and armed with real-time alert information, so they can hone in and perform appropriate remediation within your application environment. An application and network infrastructure monitored by an application monitoring tool can spare the data center team from being reactive to network/application infrastructure issues, freeing them up for other important business-critical tasks.

Network Physics' Safe says that application monitoring has business relevance because of the importance of maintaining a satisfactory customer experience. The introduction of application monitoring into your

SME can help quell the inevitable finger-pointing that can happen in IT groups during postmortem sessions after a failure.

Kobielus also points out the important assets of application monitoring, including the maintenance of 7x24 operations, audit trails (changes, user access), and legal reason for compliancy programs such as Sarbanes-Oxley and HIPAA (two programs requiring application monitoring of user accesses and events to maintain compliancy).

### Inside Application Monitoring

Application monitoring occurs two ways. The first is nonserver, typically integrated into the application software, with the system monitoring application availability and disk space. Depending on the application, there might be an automated alerting capability.

Second, the requirement for application monitoring has also led to the rise of third-party application monitoring suites that monitor "the customer experience," including transactions over the Internet between the user (customer or partner) and your application infrastructure. Typically, such application monitoring solutions are hardware appliances running hardware agents, software agents, and sniffer software to monitor network traffic. All the application monitoring data is available from a central management console. The real-time data appearing

on the central management consoles shows the status of the network and application infrastructure through various reports.

Application monitoring solutions from vendors such as Microsoft, Attachmate (formerly NetIQ), and Network Physics include a customizable set of alerts that can traffic alerts to the appropriate data center staff for resolution. Deviations in the normal application traffic ebb and flow trigger alerts. The application monitoring tool can send alerts via email, SMS, or IM, depending on the software's feature set. When shopping for application monitoring software, it's important to put configurable alerts as a requirement because it makes mobilizing the appropriate staff to an application issue much easier. For example, if the application monitoring tool detects server issues, it notifies the server team to resolve the issue; if it detects network issues, it alerts the network team.

As the Web has become a preferred applications platform, many application monitoring tools are rising to the challenge to include the monitoring of SOA (service-oriented architecture) and end-to-end monitoring of distributed applications. ■

## Application Monitoring Tools

Product	Features	Price	URL
<b>Attachmate (formerly NetIQ) AppManager Suite</b>	<ul style="list-style-type: none"> <li>Real-time diagnostics</li> <li>Advanced analysis and reporting</li> <li>Automated Workload Capacity Management across Windows, Unix, and Linux systems</li> </ul>	Not available	<a href="http://www.attachmate.com">www.attachmate.com</a>
<b>Microsoft Operations Manager 2005</b>	<ul style="list-style-type: none"> <li>End-to-end service monitoring integrates applications, infrastructure, and end-user perspective monitoring</li> <li>Monitors health of IT services and applications</li> <li>Improves operational efficiency of managing IT environments</li> </ul>	\$6,099 with 10 Operations Management Licenses; pricing varies for MOM 2005 with SQL Server 2005 Technology	<a href="http://www.microsoft.com/mom">www.microsoft.com/mom</a>
<b>Network Physics NP-2000 NetSensory Enterprise</b>	<ul style="list-style-type: none"> <li>Problem Management Dashboard that automatically baselines, sets thresholds, and correlates</li> <li>Application Performance Troubleshooting that breaks down end-to-end response time to server, connection, network, retransmission, and round-trip time components</li> <li>Planning and SLA Analysis, including creating customized SLA thresholds based on any combination of metrics</li> </ul>	Starts at \$9,995	<a href="http://www.networkphysics.com">www.networkphysics.com</a>
<b>Webmetrics AppMonitor</b>	<ul style="list-style-type: none"> <li>Customized monitors providing real-time, multi-POP monitoring, as well as real-time alerting</li> <li>External Web performance monitoring and uptime verification from up to 32 monitoring agents worldwide</li> <li>Central management via a Web-based control panel for hosted service management, problem diagnosis, and report generation</li> </ul>	Standard: \$330 per month; Gold: \$480 per month; Full-Page Standard: \$600 per month; Full-Page Gold: \$750 per month	<a href="http://www.webmetrics.com">www.webmetrics.com</a>

### SPONSORED LINKS

#### AdventNet ManageEngine OpManager

Offers combined WAN, server, and applications monitoring with integrated help desk, asset management, and WAN traffic analysis functionality  
[www.Processor.com/AdventNet13](http://www.Processor.com/AdventNet13)

#### Certeon S-Series

Helps increase the speed, security, and scalability of mission-critical WAN-based applications  
[www.Processor.com/Certeon](http://www.Processor.com/Certeon)

#### Cesura Business Certainty

Helps your IT organization ensure an end-user performance problem never gets a chance to escalate to impact your business  
[www.Processor.com/Cesura2](http://www.Processor.com/Cesura2)

#### Gigamon GigaVUE-MP Out-of-Band Data-Access Solution

Provides dynamic connectivity for out-of-band monitoring tools such as IDS, sniffers, and application monitors  
[www.Processor.com/Gigamon](http://www.Processor.com/Gigamon)

#### Lantronix SecureLinx Management Appliance

A master control center that seamlessly integrates equipment connected by console servers, KVMs, and remote power managers  
[www.Processor.com/Lantronix1](http://www.Processor.com/Lantronix1)

#### NetQos SuperAgent

Tracks and measures user response time without desktop or server agents  
[www.Processor.com/NetQos](http://www.Processor.com/NetQos)

#### Network Physics NP-2000 NetSensory Enterprise

Report performance for key business functions, sites, and services and prioritize troubleshooting  
[www.Processor.com/NP-2000](http://www.Processor.com/NP-2000)

#### Northwest Performance Software NetScanTools Pro

An integrated collection of Internet information-gathering utilities for Windows  
[www.Processor.com/NWPSW](http://www.Processor.com/NWPSW)

#### Packeteer iShare

An intelligent overlay between business frontlines and IP networks, Packeteer appliances scale to deliver optimal WAN application performance at every location  
[www.Processor.com/Packeteer](http://www.Processor.com/Packeteer)

## Plan For The Unthinkable

Continued from Page 28

your guideposts, be aware that the DR planning process will often reveal poorly considered objectives, as well as problems and threats that were either ignored or unknown during that phase of planning. Whenever you uncover a potential change to your objectives, be sure to walk through the previous steps for the objective.

**Develop business justification.** Now that you've defined your objectives, identified your critical

processes, and investigated potential solutions, it's time to make a business case for addressing the risk. If this is the first time your enterprise has conducted a DR planning exercise, you'll need to be aware of sticker shock. Mitigating risk is never cheap; however, like insurance, you'll be glad you have it when you need it.

The key to making a successful business case for your DR plan is by using the metrics you've created to assign a dollar value to each

process. By doing so, you can expose the financial risk for failing to meet one of the previously defined SLAs. As you might suspect, your finance department will be invaluable in developing the business case. Of course, we know that they've been involved with the DR planning from the start, right?

### Risk Remediation

Despite all the buy-in, inter-departmental cooperation, and

successful planning, it's not uncommon for an enterprise to be unable to fund all the DR solutions and initiatives to meet the initially defined objectives. This shouldn't dishearten you, nor keep you from attempting to mitigate the risks. Instead, use your DR plan as a tool to continually minimize the risk over time.

When the gap between financial resources and the risks exposed is high, prioritize each risk and set a realistic timetable for addressing the risk. It may take two to five years to mitigate the most serious risks, but each year you'll have sig-

nificantly improved your company's ability to withstand a disaster.

### Rapid Comeback Or Major Setback

A sound DR plan provides immense value for any size enterprise. With the appropriate buy-in from all parties, it can help during a crisis, as well as in planning for future risk remediation. When viewed as a valuable asset instead of a necessary evil, a DR plan is an easy-to-keep-current, comprehensive snapshot of your company's vital technology and business processes. ■

## WHAT'S HAPPENING

# Wolves In Sheep's Clothing

## Identity & Access Management Should Not Be Ignored In The Data Center

by Chris A. MacKinnon

WE WOULD ALL LIKE to trust our employees and coworkers, but according to Ellen Libenson, vice president of product management at Symark Software ([www.symark.com](http://www.symark.com)), a maker of identity and access management solutions for heterogeneous IT environments, oftentimes they are the perpetrators on the network. Libenson knows that there is enough evidence to make enterprises think twice about the freedom that they are giving their employees.

According to a recent study conducted by the U.S. Secret Service and Carnegie Mellon University ("Insider Threat Study: Computer System Sabotage in Critical Infrastructure Sectors"), so-called "trusted users" are responsible for a large number of sabotage attacks and unauthorized access of proprietary information. According to the study, "the majority of insiders who perpetrated sabotage or theft were granted system administrator or privileged access when hired. Destructive acts by insiders caused organizations financial losses, negative impacts to their business operations and damage to their reputations."

### What's Happening

In today's IAM (identity and access management) industry, Libenson says there is little doubt that security and compliance now go hand-in-hand. Achieving compliance and improving data security in the growing heterogeneous IT environment, however, is a challenge.

Symark says most Global 2000 organizations still run mission-critical financial and

supply-chain applications on Unix or Linux boxes. To address the security concerns associated with this type of infrastructure, the company supports more than 31 versions of Unix and Linux. Libenson says, "Many industries have seen a large number of mergers in the past eight to 10 years, increasing the number of heterogeneous IT environments across all sectors. For example, one company may use Sun's product, while another may use a mix of HP and SUSE."

When combined, these companies could potentially have more than 4,000 Unix/Linux servers with up to 20 different versions of Unix running on them. And they all must be centrally managed. Libenson says to handle this vast network, one of these companies might have 200 or more systems administrators, all of whom have privileged access and are managing privileged accounts. "Within this type of scenario, a secure access control infrastructure must be put in place that will pass a compliance audit and prevent a security breach."

Libenson says pressure is coming down from the board level to the IT department.

### The fact that Symark's solutions do not touch the operating system kernel makes them unique in the IAM space.

Fortunately, there are a number of commonalities in many of the security and compliance requirements, and many rely on direction from the COBIT (Control Objectives for Information and Related

Technology) and ISO (International Standards Organization) requirements for internal IT controls to shape their own requirements. Libenson says organizations that deploy products that satisfy requirements outlined by COBIT and ISO can help solve two problems at once.

Libenson comments on the current state of the IAM industry, "The two major business drivers that have made IAM a 'must-have' technology are regulatory compliance and the need for better data security. The number of vendors in the IAM space mushroomed since it became clear that compliance regulations did not only require financial controls but also internal IT controls for all the systems that contribute data to financial documents, statements, and reports." She says many big players entered this market via acquisitions. There have also been some new, smaller entrants in the last four years. Symark has been providing best-of-breed client-server security solutions for IAM since 1995.



According to Libenson, larger firms offer large solution suites, and smaller firms offer identity management applications with focus on the Microsoft environment that center on password management and user provisioning, single sign-on, and self-service password management tools. She notes, "Many newcomers tend to put the Microsoft platform first and neglect Unix/Linux and legacy platforms due to the sheer number of Microsoft servers in the corporate environment of the Global 2000."

### The Symark Way

So why should data centers be interested in Symark's approach to IAM? The company provides solutions to help organizations authenticate and authorize both end users and

troublesome is the unhappy Unix systems administrator who has the root or "super user" password and can inflict the most damage to the organization.

Symark specializes in helping companies protect themselves against internal threats to IT systems and data breaches by so-called "trusted users." Symark's products focus on protecting heterogeneous IT organizations at the systems level by plugging inherent security weaknesses in the operating systems themselves, which can be exploited by hackers or rogue employees.

The policy language that Symark provides with its PowerBroker and PowerPassword solutions is a programming language in itself. Libenson says it provides users with the granularity they need to properly manage delegation of root privileges, management of systems access control, and user provisioning. "The policy language is rich and can create filters that granularly define command arguments, command names, host names, and usernames. That same policy language has detailed mechanisms for defining rules for various types of access."

Additionally, Symark's products support accountability requirements by logging keystrokes, user logins, password events, and login failures. This provides a complete log of all sessions, including an indelible audit trail of all user requests. Libenson notes, "Symark's solutions are granular, thorough, and non-intrusive, and they fix the inherent security flaws in operating system without altering the operating system itself."

The fact that Symark's solutions do not touch the operating system kernel makes them unique in the IAM space. Libenson says some competing products use a "mainframe" approach, affecting the kernel and altering the operating system. Symark does not consider this to be a practical approach in many large organizations, as it often requires a long, costly, and painful deployment. Libenson says, "When running mission-critical applications on thousands of servers, companies know there is never any good time to shut them down for a reboot. Symark's solutions require no kernel modifications, binary replacements, or system reboots."

Symark has a new product on the horizon that is scheduled to be available this fall. This new product will further assist organizations with heterogeneous environments to improve authorization, authentication, and administration across many more platforms. ■

## TWO TERMS

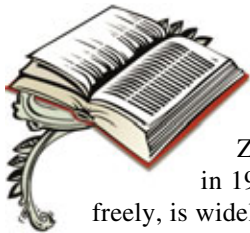

### PGP (Pretty Good Privacy)

**What it is:** A protocol used for encrypting messages developed by Phil Zimmermann and made available online in 1991. The software, which was distributed freely, is widely used by Internet users to encrypt email transmissions sent over the Internet. PGP is an implementation of an asymmetric key encryption algorithm, which uses a public and private key to establish the encryption between messages.

**Why you should care:** In the digital age, protecting the integrity of digital information is critical, especially in a business world where so much is done via email, and messages may contain mission-critical information. PGP is but one method—albeit free—that can be used to provide security for your email transmissions. Sure, there are many private encryption algorithms out there, but one advantage of PGP is that it's been in the public domain for so long that the protocol is very much battle tested.

**Related products and manufacturers:** PGP offers PGP Universal 2.0, PGP Desktop 9.0, PGP Encryption Platform, PGP Universal Series 100/200/500, and PGP Whole Disk Encryption

for Enterprises and Professionals, while McAfee offers its E-Business Server and E-Business Client.

### Blowfish (Blowfish Encryption Algorithm)

**What it is:** Developed by Bruce Schneier, a leading cryptologist and founder of Counterpane Internet Security, Blowfish is a symmetric block cipher that uses a variable length (32 to 448 bits) key. Blowfish is open-source code, so anyone can use it without having to obtain and pay for a license. Thus, it is a good alternative for people seeking a strong encryption algorithm at minimal cost.

**Why you should care:** The key fact about Blowfish is that the technology is freely available for use by anyone without incurring licensing costs. So, Blowfish is yet another tool you can use in your quest to secure your information without breaking your budget. Unlike privately developed algorithms, Blowfish's availability in the public domain means the algorithm undergoes frequent testing by researchers trying to break it.

**Related products and manufacturers:** According to Bruce Schneier's Web site ([www.schneier.com](http://www.schneier.com)), more than 150 products use Blowfish. Examples include the Linux 2.5.47 kernel, Novell's iFolder, and F-Secure VPN+. The algorithm is available for download for various languages, including Java, Visual Basic, and C++.

## Next Week In Processor . . .

### Coming In Our August 4 Issue:

With so many tasks on your agenda, hardware maintenance and upkeep is often relegated to the back burner. That's why we've compiled simple, effective tips and expert advice for top data center products, covering what needs to be done, when it needs to be done, and how often.

You'll also find:

- New trends in disaster recovery
- A look at how flat file systems could change your storage plans
- Tips for better backup
- A book review on Susan Snedaker and Russ Rogers' "Syngress IT Security Project Management Handbook"

Be sure to visit [Processor.com](http://Processor.com) to find each week's issue online. You can view issues as a PDF or search our article database for the information you need.

**Manufacturer Presentation**

End Nodes - Printer Advertisement

**High-Definition Line Matrix Printer For Windows-Based Applications**

The new **P7000HD Series** prints True Type™ fonts, logos, and bar codes accurately, giving users a cost-effective and highly reliable alternative to the laser printing of reports, bills of lading, forms, and labels.



Created as a cost-effective alternative to Windows™-based laser printing applications, the new P7000HD series is optimized for graphics printing demanding the highest reliability. It is the only line-matrix printer available in the market today that can operate seamlessly in a Windows environment and emulate all of the fine details required for TrueType fonts, fine print, logos, and bar codes.

Printronix designed the P7000HD for applications typically found in manufacturing, banking, distribution, and transportation environments, such as the printing of reports, bills of lading, multipart forms and bar-code labels. The P7000HD features 11-mil (0.28mm), fine-point hammer tips that print at least 180 x 180 dots per inch (dpi). This resolution rivals the print quality of laser printers at a fraction of the operating cost.

- High-Definition print image – 180 x 180 dpi and fine tip hammers
- High quality rendering of complex fonts, small point sizes, lines, logos, bar codes, and PDF files
- Direct drop-in replacement for Windows-driven laser printers
- P7000 Ultra Capacity HD ribbon – Extra long life with darker sharper print
- Integrated Print Management – total visibility and control of image quality and consumables
- Low cost of operation – typically 10x lower than laser or serial matrix
- Forms flexibility – straight paper path and heavy-duty pulling power
- Super rugged design holds up to abuse and harsh environments
- 100% duty cycle – designed for relentless printing
- Whisper quiet operation – models range from 55 dBA, which is less than an office laser
- Pedestal, quiet cabinet, and zero tear models available

**PRINTRONIX**  
GLOBAL PRINTING...ENABLED.

Available Now  
**(800) 665-6210**  
or learn more at  
[www.Processor.com/Print](http://www.Processor.com/Print)

**Manufacturer Presentation**

End Nodes - Storage Advertisement

**iStor GigaStorATX™**

GigaStorATX is the Newest Generation iSCSI RAID Controller, providing the very best price/performance ratio and most feature-rich integrated iSCSI storage controller solution available in the marketplace. iStor Networks offers the GigaStorATX in a multiple port 1GbE and a single port 10GbE version. Both products are designed to conform to industry-standard ATX form factor specifications, allowing use of off-the-shelf PC Server and Storage chassis. The GigaStorATX allows OEMs, VARs, and System Integrators to offer competitively priced, performance orientated storage subsystems with an integrated storage firmware stack, lowering the cost of overall maintenance, providing greater ROI and increased customer satisfaction.

- RAID Levels 0,1,10 & Parity
- One 10GbE XFP pluggable iSCSI port (10GbE)
- Up to eight GbE iSCSI ports (GbE)
- Persistent and Adaptive Cache Management
- Up to 4GB Standard ECC DDR SDRAM with 72-hour Battery Backup
- VLAN-based Zoning
- Volume Virtualization
- Link Aggregation, Multipathing, and Load Balancing
- Support for up to 16 SATA devices
- IP SAN Device Manager
- Event notification via SMTP mail
- Enclosure Management Services (Chassis dependent)
- RAID level migration
- Online capacity expansion
- SMI-S Support
- Support of Windows, RedHat, SuSe, and MacOS
- Many more features—ask your iStor Sales Representative for the detailed list

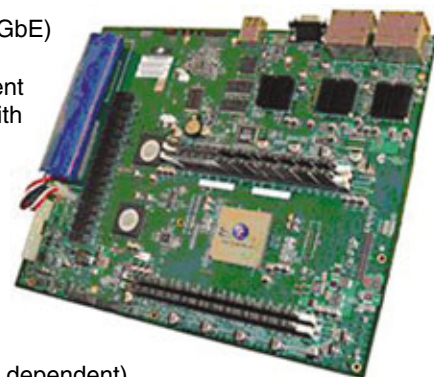

GigaStorATX eliminates the need for Server or Motherboard Technology. The technologies from iStor Networks offer a complete iSCSI storage system-on-a-chip, coupled with an integrated storage virtualization firmware stack and SMI-S-compliant management suite.

**Product Flexibility, Superior Price, and Best-in-class** Performance with up to 1,160MBps cache read performance for faster business continuity and disaster recovery applications.



For more information:  
[www.Processor.com/iStor](http://www.Processor.com/iStor)  
or call  
**949-753-8999**

**Manufacturer Presentation**

End Nodes - Storage Advertisement

**Encrypt The Data On Your Backup Tapes With Paranoia2**

Backup encryption and data encryption are undoubtedly required to comply with Sarbanes-Oxley, HIPAA, and other government-imposed security regulations. Most companies haven't taken backup encryption into consideration and have only secured their data on their systems from theft or misuse via access controls, firewalls, and specialty software. Few have taken into account the repercussions of a lost or stolen tape backup. Once your data is written to tape, it's completely unprotected. There are no access controls, passwords, or audit trails tied to this data. So without a tape backup encryption solution, all security efforts made thus far are useless. This is why a tape backup encryption solution is necessary.



Your tape backup data is your most critical asset and its potential value for abuse by people outside of your organization is enormous. It's easy to take your unencrypted backup from your backup tapes and read it on any drive, unless tape backup encryption was used. Tape backup encryption is your primary defense for safeguarding tape backups. If you are worried about data protection, disaster recovery, and compliance, you need Paranoia2.

Paranoia2 is the simplest, most cost-effective and easy-to-deploy tape encryption (backup encryption) solution available. The Paranoia2 backup tape encryption solution is available as an external encryption device or as a complete private key secure backup encryption subsystem. Paranoia2 uses strong encryption protocol, dual DES3, to protect your data (or 11 other different levels). Encrypted tapes can only be read by another Paranoia unit with the correct user and hardware private key. Paranoia2 is an external on-the-fly tape backup encryption appliance, sitting between the data path and tape storage device. It's transparent to the operating system and the built-in precompression ensures encryption without performance degradation and will in many cases increase your transfer speed and shorten your backup window (up to 68MBps sustained encryption rate). It's an inline tape backup encryption hardware unit that requires no system or software changes and can be used on both stand-alone and library tape drives.

For a 7-Day Evaluation Unit,  
Visit [www.Processor.com/Midland](http://www.Processor.com/Midland) or Call (888) 682-5335

**MIDLAND**  
INFORMATION SYSTEMS, INC.

**Manufacturer Presentation**

End Nodes - Storage Advertisement

**Business Continuity Appliance**

STORServer Business Continuity Appliances are a suite of fully integrated data protection solutions for backup, archive, disaster recovery, and lifecycle management. Each turnkey appliance includes matched and certified hardware and preconfigured heterogeneous software for easy-to-use, policy-driven, comprehensive data protection.

STORServer EZ Backup is the latest addition to the STORServer Appliance suite. EZ Backup Appliances offer the same functionality as the Business Continuity Appliance suite but are built exclusively with IBM components. EZ Backup also offers an entry-level solution built on IBM Express.

Built for small and medium-sized businesses (SMBs), STORServer Appliances are scalable, enterprise-wide solutions that support most popular platforms, including database, email, OS, NAS, SAN, LAN, WAN, and mobile, with just one point of contact for warranty and support.

All STORServer appliances are delivered production ready, with everything you need to begin installing clients right out of the box. Typical client installations are deployed within 48 hours.

[www.Processor.com/STORServer](http://www.Processor.com/STORServer)

24 Alta Loma Drive  
Pueblo, CO 81005  
Phone: (719)266-8777  
Toll Free: (877) 585-2422

**STORServer**  
Business Continuity Appliances



**Manufacturer Presentation**

End Nodes - Storage Advertisement

**Effortless Backup & Recovery Appliance**



**Breece Hill's BizGuardian™** delivers an automated, highly reliable networked data protection solution for small to medium-sized businesses and departments of distributed enterprises. The new appliance integrates EMC Retrospect backup and recovery software with the speed of disk and the portability of tape, providing protection for more servers in less time.

BizGuardian is the only disk-to-disk-to-tape (D2D2T) appliance that fully integrates hardware and software into an easy to own, operate, and manage package.

Easiest to own – Get best-practice backup and recovery strategies out-of-the-box. Backup operations are automatically adjusted without the need for manual intervention; desktops and notebooks are automatically backed up when logged on to the network; and AES-encrypted tapes are created for safe offsite storage. Maintain continuous data protection with built-in disaster recovery (DR) using bare metal restore standards.

Easiest to operate – Eliminate the need for 50 full backups each year. Unlike other backup applications, you'll get fast backups and unparalleled restore accuracy. Other backup applications can only provide this level of restore accuracy to the day a full backup was performed.

Easiest to manage – No more complex strategies to protect against backup media failure or site-wide disasters. Eliminate complex tape rotation. Create two sets of tapes, one onsite for backup and restores, the other offsite for safety. Rotating tapes is vastly simplified with BizGuardian. [www.Processor.com/BreeceHill8](http://www.Processor.com/BreeceHill8)

Breece Hill LLC  
246 South Taylor Ave  
Louisville, CO 80027  
Toll-Free: (800) 941-0550



**Manufacturer Presentation**

End Nodes - Printer Advertisement

**Multifunction Printer**

For users who are interested in purchasing a new MFP but also have extensive finishing requirements, Lexmark offers the new **Lexmark X646ef** laser printer bundle, which includes the new 4600 scanner, a T644dtn laser printer, and finishing capabilities such as stapling and sorting at an estimated street price of **\$4,449**.

The Lexmark X646ef is the first MFP in its class to feature a standard scan preview function to allow users to view a scanned document before it is processed. It is also the first MFP in its class to feature a USB port to allow users to scan to or print PDFs and images from a USB flash storage device directly from the operating panel. The Lexmark X646ef is the only MFP in its class with a color touchscreen interface and offers the fastest print speed in its class at up to 50ppm.



**800-LEXMARK**

[www.Processor.com/Lexmark](http://www.Processor.com/Lexmark)

740 New Circle Road NW  
Lexington, KY 40550



**Manufacturer Presentation**

End Nodes- Server Appliance Advertisement

**Mail Foundry 1150 - Antispam Appliance Designed For The SME**

The MailFoundry 1150 antispam appliance blocks 100% of known spam and viruses with the lowest false-positive rate in the industry of less than 1 in 1,000,000. MailFoundry has a team of human editors who create Spam Profiles around the clock, designed to block specific spam without creating false positives. These updates are automatically distributed to MailFoundry appliances worldwide every five minutes and immediately applied to defeat spam outbreaks as they happen.

MailFoundry has developed its own filtering engine, known as MessageIQ, which runs on a PC-like platform with a hardened Linux OS. And while the entry-level 1150 is not designed for rack-mounting, it is compact enough to be unobtrusive. The MessageIQ engine is a multilayer filter, incorporating traditional techniques such as blocked senders, real-time blackhole lists, and reverse DNS lookup and adds what MailFoundry terms spam profiles—custom-built, targeted message identifiers. These human-crafted profiles are similar to virus signa-

tures in that they don't rely on brute force checksums, hashes, or lexical analysis but are based on repeatable message attributes used by particular spammers.

- For up to 150 users
- MessageIQ antispam/antivirus engine
- Desktop or shelf-mount chassis  
12" (305mm) x 2.1" (54mm) x 11" (279mm)
- Outbound email scanning
- Easy-to-use Web admin interface
- 90-day hardware warranty
- M-F telephone support (7 a.m. to 8 p.m. CST)

The MailFoundry 1150 is available for \$799 with a yearly subscription cost of \$99 for up to 150 users and can be ordered online at [www.Processor.com/Mail](http://www.Processor.com/Mail) or by calling **1-888-302-6245**.



It not only fits on the shelf, it fits in the budget!

[www.Processor.com/Mail](http://www.Processor.com/Mail)  
**1-888-302-6245**



**A WINNING COMBINATION**



**How Do You Research & Make Your Buying Decision?**

The proven track record of Processor's print issue and Web site offer an unbeatable combination!

When you're looking for product or buying information, turn to the print issue for a wide variety of current products from our list of hand-selected manufacturers and resellers.

Once you're ready to buy, turn to our Web site to connect with companies offering the products and services you need.

FOR MORE INFORMATION CALL: (800) 247-4880  
INTERNATIONAL CALLS: (402) 479-2141



OR CONTACT US ON THE WEB:  
[www.processor.com](http://www.processor.com)

**2U Mount for VESA mount Monitors and Keyboards**

- Mounts 100mm and 75mm VESA mountable monitors.
- 20.1" monitors and smaller fit into 2U of rack space.
- Various keyboard/mouse/trackball combinations.
- Available with or without monitor and keyboard.
- Long life torque hinges hold monitor in position.
- Optional mouse shelf mounts on either side.
- Complete with lock-out ball bearing slides.



We manufacture many other rack mount and VESA mount products. Let us provide a custom application for you.

**1-800-729-7654**

**RECORTEC, INC.**

[www.recortec.com](http://www.recortec.com)  
Tel: 408-928-1480  
Fax: 408-729-3661



[sales@recortec.com](mailto:sales@recortec.com)  
1620 Berryessa Road  
San Jose, CA 95133

Manufacturer Presentation

Software - Network & Systems Mgmt. Advertisement

### Access Tracking Manager For Your Reporting Needs

XTS Access Tracking Manager (ATM) is an off-the-shelf enterprise management reporting and analysis product for Citrix Presentation Server Enterprise Edition. It's perfect for quickly running reports on the wealth of data Citrix collects, including user, application, and server activity. Do this with little effort with our ATM, a product built based on feedback from the Citrix community. ATM provides turnkey, comprehensive usage reporting for Citrix environments. ATM is not another real-time monitoring product, but instead a robust historical reporting and analysis product built on a business intelligence platform—no data collection agents or coding required.

Benefits:

- Automatically schedule and distribute reports.
- Make procurement and capacity planning decisions based on application usage trends and server utilization.
- Provide business-friendly reports that will allow managers to track employee application usage.
- With ATM's scalable architecture you can run reports over unlimited time periods, such as for annual audits.
- Verify security policies with session reporting down to the minute.
- Integrate with IT dashboards or central reporting data warehouses with XML integration.
- Adhere to compliance and governance with named-user application usage reports over any time period.

Find Out More Today!  
(410) 382-8220  
[www.Processor.com/XTS](http://www.Processor.com/XTS)



Manufacturer Presentation

Software - Messaging & Groupware Advertisement

### Essential Taceo™ 1.6.2 Combines The Privacy Of Encryption With The Usage Control Of Access & Rights Management



Taceo surrounds your sensitive data with the security of a confidential envelope, ensuring that you maintain control over who can access your shared information and how it may be used (prevent editing, copy, printing, forwarding, and more).

Whether using the Outlook toolbar add-in or securing files from the Taceo application itself, protecting your sensitive information has never been this easy.

- **Taceo is simple to install and use:**
- Usage controls prevent unauthorized access & use of sensitive information
- Encryption ensures your email can only be read by your intended recipients
- Validates the sender as legitimate
- Enables HIPAA, Sarbanes-Oxley, and Gramm-Leach-Bliley compliance

Received email or documents protected with Taceo? New recipients follow a download link in the message body to register their free Taceo account, allowing them to view protected content they receive at no charge. Simply use Taceo to open any protected email—the sender can control how, when, and even how long an intended recipient has access.

[www.Processor.com/EssentialSecurity](http://www.Processor.com/EssentialSecurity)

11040 Main Street, Suite 100  
Bellevue, WA 98004  
Phone: (888) 454-2632



# Short on time?

The proven track record of *Processor's* print issue and Web site offer an unbeatable combination!

When you're looking for product or buying information, turn to the print issue for a wide variety of current products from our list of hand-selected manufacturers and resellers, along with articles and information to help you stay on top of the industry.

Once you're ready to buy, turn to our Web site to connect with companies offering the products and services you need.



# PROCESSOR

**Manufacturer Presentation**

Software - Security Advertisement

## ScriptLogic's Security Auditing Software: Enterprise Security Reporter 3.0

Enterprise Security Reporter™ is an agent-less, fast, comprehensive discovery and reporting solution for analyzing file security, group memberships and other security settings on Windows servers.

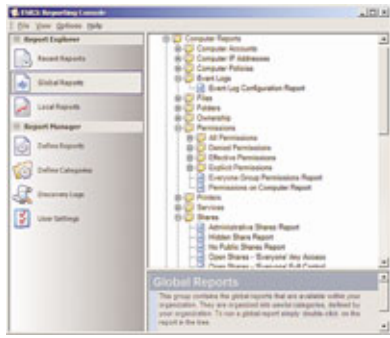

Reporting Console

**Discover**

Centrally audit security settings from Active Directory and Windows servers across your enterprise

**Report**

Utilize turnkey reports or create your own with our intuitive Wizard-based report designer to view the security configuration of your Windows environment

**Analyze**

Compare two discovery "snapshots" to detect changes in security that have occurred

**Notify**

Schedule reports to be delivered via any SMTP-based email system

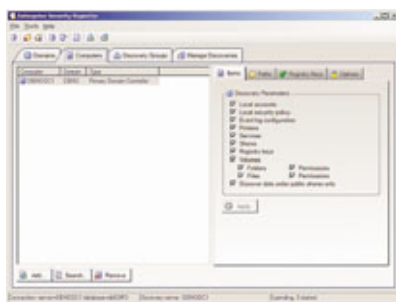

Discovery Console

For a 30-day evaluation, visit [www.Processor.com/ScriptLogic](http://www.Processor.com/ScriptLogic)



[www.Processor.com/ScriptLogic](http://www.Processor.com/ScriptLogic) | (561) 886-2400

**Manufacturer Presentation**

Software - Security Advertisement

## The CyberAngel® Security Software—Encryption & Tracking “Hybrid”

The CyberAngel® Security Software is a unique “hybrid” solution for data protection and computer theft, combining Data Encryption, User Authentication, and Tracking/Recovery in a single and easily implemented solution. With strong industry-approved (and exportable) encryption, The CyberAngel® addresses Privacy Acts and recent Security Breach Notification Laws, which have enormous notification and liability costs, not to mention the loss of customers.

Custom configured for each client, The CyberAngel® can be triggered by a two-factor authentication or integrated with existing Windows or Novell passwords. If the authentication is violated, sensitive data and applications (such as a VPN) are encrypted and hidden from the unauthorized user, communication ports are blocked, and a covert signal is sent to The CyberAngel® monitoring center. After capturing the location of the computer, we will immediately send a real-time notification to the registered user or organization of the unauthorized attempt to access that computer. The CyberAngel® manages all technical support, password recovery, or anything else the end user may need. Our cost-effective software is compatible with current Windows operating systems, including Windows® 2000, Windows® XP (Home & Pro), and Windows® XP Tablet.

**KEY FEATURES**

- Encryption of Sensitive Data and Applications
- User Authentication (One or Two-Factor)
- Asset/Hardware Tracking & Recovery (LAN, WAN, WiFi, DSL, Modem, Cable, etc.)
- Restriction of Unauthorized Remote Access

**INDUSTRY STATISTICS**

- Over 57% of all network breaches are made from laptops. (FBI)
- 1 out of 10 laptops will be stolen or lost each year. (Gartner Group)
- 97% of stolen computers are never recovered. (FBI)
- 32 States have passed the Security Breach Notification Law, which only applies to unencrypted information.
- More than 32 million Americans have had sensitive personal data exposed over the past seven months and nearly 90 million since the ChoicePoint incident last year.
- 20% of the customers who received a notification of a breach terminated the relationship due to lack of trust. (Ponemon Study)
- \$14 million - Average cost per company with a data breach. (Ponemon)



[www.Processor.com/CyberAngel](http://www.Processor.com/CyberAngel)  
Phone: (800) 501-4344  
Fax: (615) 837-9175

**Manufacturer Presentation**

Software - Data Replication Advertisement

## WANSync by XOsoft

The WAN-based business continuity platform and data recovery software.

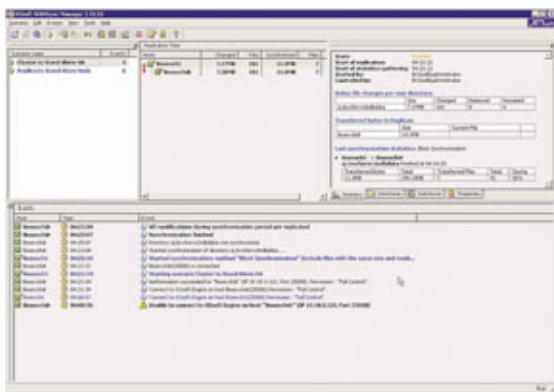

**WANSync**, the definitive, WAN-based business continuity platform and data recovery software. This data protection solution provides companies with continuous business data flow and ensures seamless integrity, reliability, and redundancy of business-critical information resources. WANSync comprises a comprehensive suite of general-purpose synchronization and real-time data replication solutions, including:

**WANSync Server**—for server data replication and increased protection for application servers of any type, including open files and system settings.

A set of dedicated WANSync solutions provide specific application servers with complete availability assurance. These business continuity solutions include:

- WANSync Exchange**—an application-aware high availability platform for Microsoft Exchange, providing Exchange disaster recovery and Exchange replication.
- WANSync SQL**—the most comprehensive WAN-based disaster recovery platform for SQL databases, including SQL server replication and SQL data recovery capabilities.
- WANSync Oracle**—a disaster recovery solution tailored to handle the specific nuances of Oracle replication and Oracle database disaster recovery.



For More Information:  
Visit: [www.Processor.com/XOsoft2](http://www.Processor.com/XOsoft2)  
Call: (781) 419-5200

**Manufacturer Presentation**

Software - Network & Systems Mgmt. Advertisement

## Notification & Resolution For SMBs & The Enterprise

Next-generation AlarmPoint is an enterprise-wide notification and event resolution platform that centralizes all system events and provides repeatable resolution processes. The AlarmPoint product suite is built to automate event resolution by managing the needs of today's mobile workforce. Designed to filter, suppress, and enrich important events, route those events to the right person on any communications device, and give the person the ability to solve, escalate, or enlist others to resolve, AlarmPoint bridges the gap between business-critical IT services and relevant human resources.

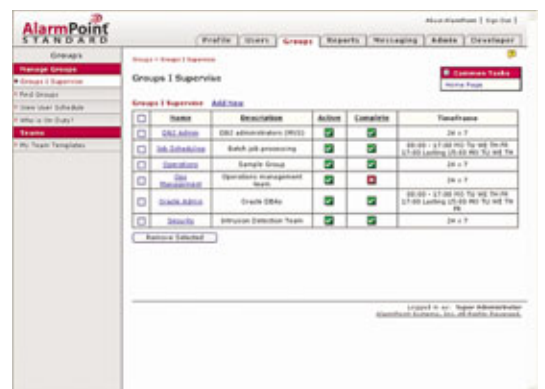
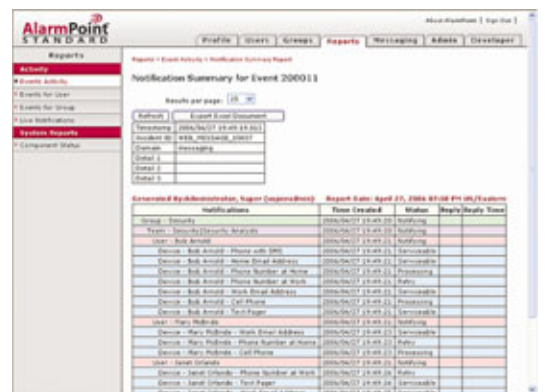

**Powerful system flexibility and capabilities**

- Role-based Web user interface
- Intelligent event management
- Event assignment and subscription
- AlarmPoint now on any OS platform
- Localized UI language options for 12 languages

**Discover the benefits of an easy-to-maintain event notification and resolution solution built for self-service automation.**

- Contact and device management
- Personnel and group scheduling
- Acknowledgement from Web or any other device
- Self-service event reporting



[www.Processor.com/AlarmPoint](http://www.Processor.com/AlarmPoint)  
Pho: (925) 226-0300  
Fax: (925) 226-0310

**Manufacturer Presentation**

Software - Network & Systems Mgmt. Advertisement

**NetScanTools Pro** is an ideal tool for the network security, administration, training, Internet forensics, and law enforcement fields.



**NetScanTools Pro** is an integrated collection of Internet information gathering utilities from Windows 2003/XP/2000. Research IP addresses, hostnames, domain names, email addresses, URLs--automatically or with manual tools.

**Multiple Solutions in One Package**

- Network Information Gathering, Reconnaissance and Discovery
- Security Testing: uses active and passive means to look for networked devices, exposed open ports, and network activity
- Training: assists students in understanding various network protocols, methods of remote information gathering, and how networked devices expose information

**NetScanTools Pro Benefits**

- Save time on gathering information
- Remove the guesswork from Internet investigation
- Produce clear, concise result reports in multiple formats
- Greatly enhances many commonly available network tools
- Best Value at \$249 U.S. List (Full Download or CD-ROM)

**For More Information**

(866) 882-3389 or  
www.Processor.com/NWPSW  
**Free Demo Available!!!**



**Manufacturer Presentation**

Software - Storage Advertisement

**Are backup and disaster recovery worries keeping you up at night . . . and your users down during the day?**

**StorageCraft ShadowProtect™ Server Edition will help end your backup headaches.**

StorageCraft ShadowProtect™ creates an exact online backup of your entire system, including the operating system, applications, configuration settings, and critical data, with zero downtime. ShadowProtect™ provides a simple view to restore or update files and folders to your existing backup image files. Save backups to any disk device, including USB, FireWire, attached storage devices such as NAS and SAN, and any network location.

**ShadowProtect™ Advantages:**

- Create online server backups with zero downtime
- Reduce or eliminate backup windows
- Restore files in minutes, not hours
- Reduce backup complexity while increasing backup reliability
- Back up only changed data for minimal storage consumption
- Backup image consolidation for simple management
- Schedule full or incremental backups
- Recover your servers remotely
- Mount point-in-time backups for simple file and folder recovery
- Update point-in-time backups
- Bare-metal server recovery in minutes



To find out how simple and reliable disaster recovery can be, visit:

**www.processor.com/storagecraft**

and learn how StorageCraft ShadowProtect™ can help you sleep easier at night.



StorageCraft Technology  
180 West Election Road, Suite 230  
Draper, UT 84020  
(800) 545-4700

**Manufacturer Presentation**

Software - Physical Infrastructure Advertisement

**MGE Simplifies Asset Management & Supervision Of UPS Systems With New Enterprise Power Management Software**

**MGE's Enterprise Power Manager v2** can substantially lower costs for supervising single- and three-phase networked UPS systems compared to using major network management system platforms. Enterprise Power Manager can carry out a scan for all the UPS systems from MGE, using both XML and SNMP protocols. The open architecture of EPM enables the discovery of UPSes from any other vendor supporting the standard UPS management information base (MIB). It also discovers and manages other critical power components, such as Power over Ethernet (PoE) midspans, Intelligent Power Distribution Units (PDUs), Source Transfer Switches (STS), and rack monitoring systems to give administrators comprehensive control of their protected infrastructure.

This new release of Enterprise Power Manager addresses the

special needs of complex three-phase power systems, with the ability to draw any type of power architecture, with multiple levels of redundancy, and view the actual power flows on the GUI.

Accessible from the Internet and any workstation using a standard Web browser, users can click a UPS in the presented diagram to obtain detailed information about the operating and configuration parameters in a dedicated window. Enterprise Power Manager uses Secure Sockets Layer (SSL) encryption along with several levels of passwords for complete security. In the event of a power emergency, alarms are centralized and transmitted by email or through Short Message Service (SMS). The systems' real-time logging of events and operations helps users to conduct preventive maintenance of their various UPSes.

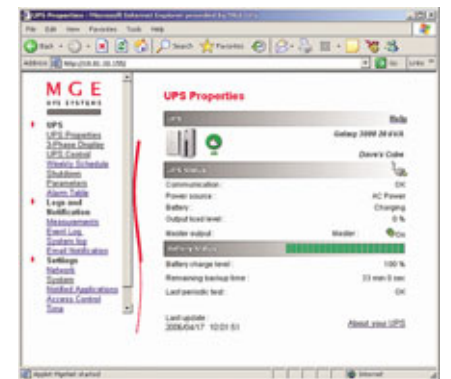

**For more info, call:**  
**800-523-0142**  
**www.Processor.com/MGE2**



**ERP Suite**

www.Processor.com/PlanView



**PlanView Enterprise:** A combination of enterprise software & best practices that enables you to make better decisions around strategies, projects, services, and applications.

**Portfolio Management Solution**

- Delivers improved visibility and greater strategic alignment
- Fewer redundancies and increased efficiency
- Ability to focus limited resources on higher-value work



8300 N. Mopac, Ste. 100  
Austin, TX 78759  
Phone: (800) 856-8600  
Fax: (512) 346-9180

**Monitoring**

www.Processor.com/AdventNet15

**ManageEngine NetFlow Analyzer 5.5 EA (Early Access) Web-Based Simple Bandwidth Monitoring Tool**

NetFlow Analyzer 5.5 uses Cisco NetFlow data exported from routing devices to analyze network traffic and report on bandwidth usage across the network. With instant real-time bandwidth usage reports on top applications, conversations, and hosts using bandwidth; NetFlow Analyzer gives valuable insight into bandwidth usage in your enterprise without the complexity and expense involved in deploying hardware/software probes.

**What's New In Release 5.5 EA:**

- Support for Cisco NBAR
- Scheduling Reports
- Support for NetFlow V9
- IP Address-Based Application Mapping
- Interface Grouping and ToS/TCP



5200 Franklin Drive, Suite 115  
Pleasanton, CA 94588  
Phone: (888) 720-9500  
Fax: (925) 924-9600

**Management Suite**

www.Processor.com/TOWERSW



TOWER Software, a leading enterprise content management (ECM) provider, delivers electronic document and records management (EDRM) software solutions. The TRIM Context® software solution is a single, integrated platform that manages business information through its complete lifecycle.

- Document Management
- Email Management
- Process Management
- Records Management
- Web Content Management (NEW!)

**Learn more by visiting www.Processor.com/TOWERSW**



12012 Sunset Hills Rd., Ste. 510  
Reston, VA 20190  
Toll Free: (800) 255-9914  
Phone: (703) 476-4203

**Manufacturer Presentation**

Software - Security Advertisement

## BitDefender 9 Professional Plus Now Includes Antispyware Protection!



BitDefender 9 Professional Plus integrates antivirus, antispyware, firewall, and antispam modules into one comprehensive security package, tailored to meet the needs of computer users worldwide.

**Antivirus + Antispyware NEW!**

The mission of this module is to ensure detection and removal of all viruses and spyware in the wild. BitDefender uses robust scan engines, certified by ICSA Labs, Virus Bulletin, Checkmark, CheckVir, and TÜV.

**Firewall**

The firewall module protects your data and your privacy by filtering the incoming and outgoing traffic, controlling cookies, and blocking malicious scripts and "XXX-dialer" type programs.

**Antispam**

Quite simply put, the BitDefender Antispam module deals with the problem of spam so you don't have to.



[www.Processor.com/BitDefender](http://www.Processor.com/BitDefender)  
(954) 776-6262

**Manufacturer Presentation**

Software - Storage Advertisement

## Addlogix SnapShot Disaster Recovery Software

**What is Addlogix SnapShot:**

It is the most powerful and most complete computer system and data maintenance software. It allows computer users to easily and quickly fix their computer. It can recover lost and/or corrupted files or restore an entirely crashed system to a stable working state in seconds.

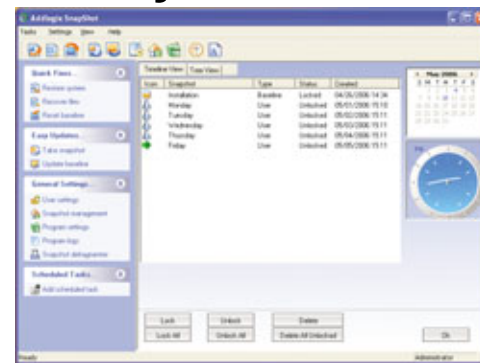

**How it Works:** Addlogix

SnapShot allows users to create "snapshots" (maps of the hard disk sectors and the maps' indexing system) of the computer system and data at different times. Users can then select a specific snapshot to recover files or restore the entire system to. Theoretically, Addlogix SnapShot only takes 0.07% total hard disk space to create all the snapshots. However, each snapshot might contain different amount of user data; therefore each snapshot size might differ.

**Selective Data Recovery:** Addlogix SnapShot offers a unique feature that allows users to preserve or transfer files and data in the current snapshot to another snapshot during a restore process, and therefore not lose any data during the process. For example, users can create a snapshot of the current system before restoring to a selected snapshot. Or users can restore the system with the Advanced Data Synchronization option, which allows users to manually select the files they want to be transferred to the restored snapshot.

- Recover deleted, corrupted files
- Restore an earlier version of a file
- Restore the entire system to a clean state after virus attacks
- Restore crashed system to working state
- Reset publicly shared system to clean, preconfigured states after each session
- Remove unwanted software installations
- Back out a failed software deployment process
- Fix daily user or program problems
- Try out software products before actual deployments
- Complete removal of Trojan Horse or spyware



800-344-6921  
Download Demo Software at  
[www.Processor.com/Addlogix4](http://www.Processor.com/Addlogix4)

**Manufacturer Presentation**

Software - Network & Systems Mgmt. Advertisement

## Altiris® Software Virtualization Solution™

**STOP WORRYING ABOUT .DLL CONFLICTS**

Software Virtualization Solution ensures applications use correct files and Registry settings, without modifying the OS and without interfering with other applications. This software management solution allows you to host multiple versions of an application on the same system without conflicts between older and newer files. And you can easily activate or deactivate your applications based on need by sending a single command to the client systems.

Software Virtualization Solution integrates with the Altiris service oriented management platform, so you benefit from native integration with Altiris' award-winning service, asset, and systems management solutions. EMA makes it easy to extend capabilities as your business grows and your business needs change.

Altiris® Software Virtualization Solution™ is a revolutionary approach to software management. By placing applications and data into managed units called Virtual Software Packages, Software Virtualization Solution allows you to instantly activate, deactivate, or reset applications and to avoid conflicts between applications, without altering the base Windows installation. Get more information about how Software Virtualization Solution can impact your organization. Get access to Altiris® Juice™, the exciting new site packed with SVS articles, tips, and tools.

- Eliminate application conflicts
- Instantly repair damaged applications
- Significantly reduce testing time for application rollouts
- On-demand application provisioning



altiris®  
intuitive > manageability

Try Software Virtualization Solution  
FREE for 120 DAYS!  
Get your free 120-day, fully functional evaluation copy at  
[www.Processor.com/Altiris8](http://www.Processor.com/Altiris8)  
888-252-5551

**PROCESSOR**

Subscribe Today!

Call (800) 819-9014

or

Subscribe Online!

Go to [www.processor.com](http://www.processor.com)



### Virtualization

[www.Processor.com/virtualiron](http://www.Processor.com/virtualiron)

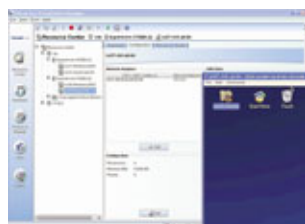

**Enterprise-Class Software Solutions for Creating and Managing Virtual Infrastructure**

- Consolidate Linux and Windows servers
- Rapidly provision and speed application deployments
- Provide efficient high availability and disaster recovery
- Leverage sophisticated policy-based management
- Preserve investments in existing OSES and applications



900 Chelmsford St Tower 1 Floor 2  
Lowell, MA 01851  
Phone: (978) 849-1200  
Fax: (978) 849-1299

### Wireless Management

[www.Processor.com/AdventNet17](http://www.Processor.com/AdventNet17)



**ManageEngine WiFi Manager 4.5 - Integrated Wireless LAN Management & Security Software**

- Enterprise Edition-Support for Large Scale Wireless LAN
- Supports More Than 80 Models of Access Points
- Fault Management Capabilities
- Rogue AP Detection and Blocking
- Configuration of Access Points (Bulk & Template-Based)



5200 Franklin Drive, Suite 115  
Pleasanton, CA 94588  
Phone: (888) 720-9500  
Fax: (925) 924-9600

**Manufacturer Presentation**

Software - Network & Systems Mgmt. Advertisement

**Breakthrough Technology:  
Maximum System Performance – Automatically**

It's a known fact fragmentation cuts directly across the integrity of your systems causing crashes, slowdowns, freeze-ups and even total system failures.

NEW Diskeeper 10 provides new adaptive technology designed to wring every last drop of performance out of every computer on your network.

No more complaints from users waiting 50 seconds opening a Word document, 45 seconds saving a file or 70 seconds searching for one.

With Diskeeper's advanced automatic "Set It and Forget It" technology, peak performance is maintained – automatically!



• **NEW!** Enhanced I/O Smart™ intelligently provides transparent defragmentation ensuring uninterrupted system operation.

• **EXCLUSIVE!** "Set It and Forget It" scheduling includes SmartScheduling™ for fully customized and automatic defragmentation based on individual usage patterns.

• **NEW!** Enhanced user interface provides easy configuration and scheduling as well as reports on disk health, real-time performance and fragmentation statistics.

• **NEW!** Native 64-bit operating systems support.

Every system on your network needs Diskeeper, The Number One Automatic Defragmenter with over 17 million licenses sold!

Volume licensing and Government/Education discounts are available from your favorite reseller or call **800-829-6468 code 4346**

**Diskeeper 10  
"Set It and Forget It" Features**

- **NEW! I-FAAST™** (Intelligent File Access Acceleration Sequencing Technology), breakthrough disk performance calibration technology that boosts access speeds for the most commonly accessed files.
- **NEW! Terabyte Volume Engine™** defrags large volumes, SANs, RAIDs and NAS, quickly and thoroughly.
- **NEW!** Core enhancements provide faster, more thorough defragmentation

**SPECIAL OFFER  
TRY NEW DISKEEPER FREE  
FOR 45 DAYS! Download:  
www.Processor.com/Diskeeper**  
(Note: Special 45-day trial only available at above link)



7590 North Glenoaks Boulevard  
Burbank, CA 91504  
Phone: (818) 771-1600 • Fax: (818) 252-5514

**We Know You're Busy  
That's Why We've Developed Articles  
That Won't Waste Your Time**

Check *Processor* Each Week For The Information You Need To Know

- Product Releases & Overviews
- Market & Technology News
- Advice, Strategy & Tips From Experts



**It's all available both  
in print and online at Processor.com!**

Call (800) 819-9014 to subscribe today!

**Access Control**

[www.Processor.com/Marx2](http://www.Processor.com/Marx2)



**CRYPTO-BOX:** Protects software and online media distribution with the powerful AES / Rijndael encryption algorithm on board. Designed for Electronic Software Distribution (ESD), Pay-per-use license management, and online subscription services. Allows secure online activation, automated remote updates, and web access control.

Learn more at [www.Processor.com/Marx2](http://www.Processor.com/Marx2)



2900 Chamblee Tucker Rd., Bldg. 9  
Atlanta, GA 30341  
Phone: (800) 627-9468  
Fax: (770) 986-8891

**Rights & Permissions**

[www.Processor.com/PinionSoftware](http://www.Processor.com/PinionSoftware)

Single User License Just **\$299!**



**Protect CAD & Business Application Files You Share  
With Pinion Desktop Packager**

Pinion Desktop Packager provides continuous control over how your files are used by recipients, while in use. It blocks clipboard, screen grabbers, printing, saving changes. Also deletes the file from recipients' PCs!

• **Ideal for individuals and emerging businesses**



12885 Research Blvd., Ste. 204  
Austin, TX 78750  
Phone: (512) 583-5000  
Fax: (512) 583-5075

**Security Suite**

[www.Processor.com/ScriptLogic](http://www.Processor.com/ScriptLogic)

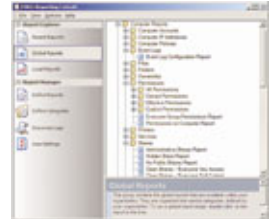

**Enterprise Windows Mgmt: Zero In On Security Holes**

Enterprise Security Reporter™ is an agentless, fast, comprehensive discovery and reporting solution for analyzing file security, group memberships and other security settings on Windows servers. **Visit Processor.com/ScriptLogic for a FREE 30-day evaluation!**



6000 Broken Sound Pkwy. NW  
Boca Raton, FL 33487  
Phone: (561) 886-2400  
Fax: (561) 886-2499

**Security Suite**

[www.Processor.com/BitDefender](http://www.Processor.com/BitDefender)



**BitDefender Now Includes Antispyware Protection!**

BitDefender 9 Professional Plus integrates antivirus, anti-spyware, firewall, and antispam modules into one comprehensive security package, tailored to meet the needs of computer users worldwide.

[www.Processor.com/BitDefender](http://www.Processor.com/BitDefender)



6301 NW 5th Way  
Fort Lauderdale, FL 33309  
Phone: (954) 776-6262  
Fax: (954) 776-6462

**Data Center Cleaning**

[www.Processor.com/DataClean3](http://www.Processor.com/DataClean3)



**Controlled Environment  
Cleaning and Maintenance  
Services to Data Centers  
and Cleanrooms Around  
the World - Since 1979**

- Data Center Cleaning
- Post Construction Cleaning
- Zinc Whisker Remediation
- Hotspot Remediation
- Access Floor Repairs

**IF IT'S MISSION  
CRITICAL, IT'S GOT TO  
BE DATA CLEAN!**



1033 Graceland Avenue  
Phone: (800) 328-2256

Des Plaines, IL 60016  
Fax: (847) 296-6870

**Equipment Disposal**

[www.Processor.com/DMD](http://www.Processor.com/DMD)

**Attention: OEMs, VARs, Distributors, and End Users**  
Find out why top commercial and government companies use DMD Systems Recovery Inc.

**We Purchase**

New, Used, Excess, & Idle Computer and IT Equipment

Servers, Workstations, Printers, PCs, Networking, Monitors, Terminals, Disk, Tape, Storage, SAN Products, Laptops, Muxes, Modems, Test Equipment, UPSes, Datacom, Telecom, Broadband

**We Offer**

Outright Purchase - Ongoing Support - EPA-Compliant Recycling - DOD Level Data Destruction - Deinstallation - Off-Lease Auditing - Packing



DMD SYSTEMS RECOVERY, INC.

1315 E. Gibson LN, Ste. E  
Phone: (602) 307-0180

Phoenix, AZ 85034  
Fax: (602) 307-0181

# Find Detailed Product Information *Fast*

## Direct Attached Storage

[www.Processor.com/ExcelMeridian2](http://www.Processor.com/ExcelMeridian2)



**SecurStor SATA FC-R / Enterprise Storage**  
For mission critical databases, email, web services or any cluster configuration. Scalable 160GB to 32TB. Dual Fibre Channel host interfaces (SAN). Redundant controllers for Active/Active, no single point of failure redundancy. Supports optional JBOD attachment for growing storage capacity.



3220  
Carroll  
Phone  
Fax:



Each Showcase ad now contains a custom URL that begins with [www.Processor.com](http://www.Processor.com).

- 1 Find a product that interests you.
- 2 Type the URL into your browser.
- 3 In almost all cases, you're taken to that product's page on the manufacturer's Web site.

If you don't have a copy of *Processor* handy and there's a manufacturer you'd like to learn more about, try typing in [www.Processor.com/manufacturername](http://www.Processor.com/manufacturername).

**PROCESSOR**

## Manufacturer Presentation

Services - Storage Advertisement

# AmeriVault Managed Online Backup Service Better Than Ever

ServerVault is AmeriVault's premier D2D managed backup service that features enterprise backup without the use of agents or plug-ins. ServerVault delivers trusted data protection that automatically synchronizes data backup and offsite storage by simply installing a client and leveraging existing Internet connectivity.

### Still using tape?

Imagine backups happening in 1/10 of the time, automatically getting secured in a Tier 1 data center, compressed, and encrypted, ready for immediate restore with a few mouse clicks.

### What about large restores?

AmeriVault deploys portable Mobile Vaults – disk devices that are shipped with large volumes of compressed data. They are highly reliable and plug right into a network for disk-to-disk recovery. Optionally, you may also choose to store a local D2D copy via AV-FastBack for LAN-speed restores or bare-metal recoveries.

### ServerVault Managed Online Data Backup & Recovery

Featuring block-level change, total automation and single instance  
Protect Your Enterprise With a Single Client

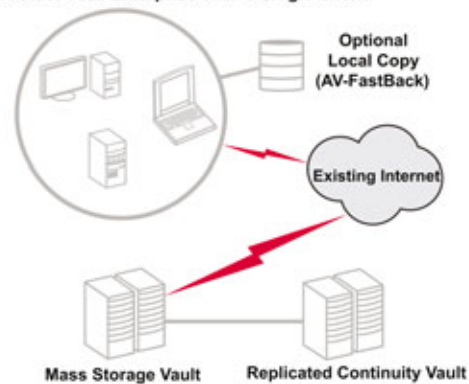

### Key Advantages & Business Benefits

- **Immediate Online Restores** – Save time for IT staff and end users
- **Central Management** – Consolidate and standardize internal and remote backup
- **Automatic Upgrades & Scaling** - We do the back-end, you can focus on other plans
- **Wide OS & DB Support** – All major OSes, Cluster, VMware, Mac, Lotus Notes
- **Expert Tech Support** – We help optimize service and expedite recovery
- **Assured Recovery** – Digital signature technology verifies data integrity

### About AmeriVault

- Nearly a decade in managed D2D service
- Replicated storage vaults
- SAS 70 certified
- Operating in five Tier-1 data centers
- Protecting data from 43 U.S. States



**For More Information:**  
[www.processor.com/ServerVault](http://www.processor.com/ServerVault)  
Call: (800) 774-0235

## Hosting/DR Site

[www.Processor.com/Switch&Data](http://www.Processor.com/Switch&Data)

### Colocation Services

Switch and Data's colocation facilities feature customizable space and power to accommodate your unique requirements. Rigorous standards - such as redundant UPS power and generator backup, robust temperature and humidity controls, and fire protection - are built into the infrastructure of every facility. We safeguard your systems against physical and virtual intrusions or tampering, with comprehensive security measures that range from 24x7 monitoring and secure access to locking cabinets and cages.

Our commitment to quality is augmented by our experienced and knowledgeable technical support staff that understands your business & is dedicated to your success.



1715 N. Westshore Blvd., Ste. 650  
Tampa, FL 33607  
Toll Free: (800) 455-9922  
Phone: (813) 207-7700

## Media Recovery

[www.Processor.com/DRS](http://www.Processor.com/DRS)



**Data Recovery Services (DRS)** offers professional, fast, economical data recovery caused by hard drive crash, software corruption, human error, or natural disasters. With more than two decades in the data recovery field, DRS' engineers are experts at any hard drive, from notebook Drives to Fibre Channel; RAID configurations; tape media; and corrupted databases or email systems.



8650 Freeport Parkway, Suite 150  
Irving, TX 75063  
Phone: (877) 304-7189  
Fax: (214) 441-2431

## Multiple IT Services

[www.Processor.com/Beanstalk](http://www.Processor.com/Beanstalk)

### NETWORK AND CONFIGURATION SOLUTIONS

Beanstalk Networks brings advanced technology solutions to small and medium-sized businesses. Once the luxury of industry "giants," robust networking capabilities are now available to all businesses on an affordable scale thanks to Beanstalk's Internet-based networking and software hosting services.

Beanstalk Networks offers comprehensive technology services that range from software development and customization, network integration, server configuration and delivery, and remote managed services.

For more information, visit [www.Processor.com/Beanstalk](http://www.Processor.com/Beanstalk).



301 Clematis Street, Suite 200  
Toll Free: (800) 655-6188

West Palm Beach, FL 33402  
Phone: (561) 655-6418

## Repair Services

[www.Processor.com/Pegasus](http://www.Processor.com/Pegasus)

### POS (Point-of-Sale) Barcoding / Scanners / Barcode Printers

### Sales & Maintenance

- Quality Service
- Experienced Technicians
- Fast Return
- Servicing Major Brands

Symbol • Intermec • Zebra  
Metrologic • Cisco Access Pts.

Call Us Today!



4 Mustang Circle  
Forney, TX 75126  
Phone: (800) 856-2111  
Fax: (972) 564-5027

## Data Backup Services

[www.Processor.com/eBiz](http://www.Processor.com/eBiz)

We offer a Remote Backup solution that ensures the data on your servers and workstations, even mobile laptops, is backed up and secure. At affordable rates, we can run daily backups and store them offsite in Philadelphia, using your existing network. There is no need to purchase tapes, to remember to swap cartridges for backup, or to rely on someone to transport the tapes to a secure storage facility; our solution requires no interaction from you. You can back up data from one location and then begin restoring it to another location, making large data moves a fast and efficient process. Remote Backup is automated, always live, nonintrusive, inexpensive, encrypted, and compressed. And it's one less thing for you to worry about.

To Learn More, Visit  
[www.Processor.com/eBiz](http://www.Processor.com/eBiz)



219 N. Boylan Ave.  
Raleigh, NC 27603  
Phone: (919) 532-2430  
Fax: (586) 461-0507

## Data Backup Services

[www.Processor.com/NetMass](http://www.Processor.com/NetMass)

**Remote Office Backup Made Easy.** NetMass introduces next-generation offsite backup for branch office environments. Convenient multisite, cross-platform protection. Automated, unattended backup of Windows servers, Linux/Unix/Solaris, AS400, Netware, SQL, and Oracle databases. Live SQL Server and Exchange backup at the brick level. Compliance with Sarbox, HIPAA, etc. A single interface manages all locations. Remote office backup solutions start at \$150 per month. Standard backup starts at \$5 per month.

*"The auditors confirmed we had valid backup and restore processes, and it was incredibly fast – an entire restore took all of five minutes."*  
Robert Walston, IT manager, VAALCO Energy



112 E. Louisiana, Suite C  
McKinney, TX 75069  
Phone: (800) 731-2737

**With 10 Years of Experience in the E-Commerce Market, We Offer:**

- 50,000 unique products ready to ship today
- 120 unique categories of computer and consumer electronic products
- 97% "same day" order fulfillment rate
- Fast and reliable return and exchange process
- Same Day Processing time for Government and Educational Orders
- International Shipping
- Wholesale price discounts
- Largest selection of hard-to-find and obsolete products
- Telephone sales and tech support

**Corporate, Gov't & Educational PO's Welcomed. GSA Contract GS-35F-0097M**

**MONITORS / PROJECTORS**

15 / 17" Hitachi LCD Monitor Black .....\$150 / 170  
 17" HP / Compaq 1740 LCD Monitor Black .....\$195  
 17" Sharp LCD 1280x1024 0.26mm Black / White .....\$161  
 3M Company LCD Projector 1200ANSI 5.5LB's .....\$680  
 HP Digital Projector VP6121 DLP 1024x768 2000ANSI .....\$665  
 HP Digital Projector xp8020 DLP 3100 ANSI Lum .....\$1940  
 HP Home Cinema Digital Projector ep7110 DLP Projector L1688A \$710

**NOTEBOOKS**

HP Pavilion dv1000 P-M  
 2.0GHz 512mb 100gb DVD+RW 14" .....\$859  
 HP Pavilion zd7000  
 P4 3.2GHz 512mb 100gb DVD+RW 17" .....\$1,450  
 HPnc8200 PM  
 1.7GHz 40gb 512mb DVD-CDRW WLAN 15.4WXGA XP .....\$655  
 HPnc6000 P-M  
 1.7GHz 60gb DVD+RW 14" XP .....\$750  
 HP Presario V2405 Turion 1.8GHz 60gb DVD+RW 14" .....\$655

**We Have a Large Selection of Notebooks Low Price Guaranteed!**

**SYSTEMS / SERVERS**

IBM eServer 326 8848 Rack Opteron  
 2GHz 1GB SCSI Hot-Swap 1U .....\$859  
 IBM xSeries 445  
 RSAIL-EXA 8870 Rack Xeon 3GHz (2P) 2GB .....\$6000  
 HP ProLiant ML350 G4  
 Tower 1 x Xeon 3.4GHz RAM 1GB .....\$980  
 HP WS xw4300  
 3.2GHz 512MB 80GB DVD+RW .....\$1000

**DIGITAL CAMERAS**

HP PhotoSmart 735XI 3.0MP 3x optical .....\$74  
 Sony Cyber-shot 5.1 MP 3x Optical DSC-W5 .....\$198  
 Vivitar Vivicam 10/ Vivicam 20 silver/blue/Red .....\$10/11  
 Vivitar Vivicam 3915 Digital Camera 5.0MP x2 .....\$71  
 Samsung Digimax 4500 4.1MP 3x Optical .....\$111  
 Vivitar Vivicam 3340 1.3MP/Vivicam 3695 2.0MP .....\$16/25  
 Creative PC-Cam 900 2.1 MP Flash .....\$35  
 Logitech QuickCam Webcam w/ Mic USB .....\$17

**PDAs / PDA Accessories**

HP IPQ H1945/HX2410 PDA USB .....\$265/160  
 PALM Zire 31 PDA / P80708US .....\$26  
 HP Mirco Keyboard / FA162A#AC3 .....\$16  
 TARGUS Universal WI-FI Keyboard .....\$38

**We handle full line of new and refurbished CISCO networking equipment.**

**HARD DRIVES - IDE & SCSI**

**IDE Hard Drives**  
 1 - 30gb IDE .....\$ Check Web  
 40 / 80gb IDE 5400/7200RPM .....\$ 30 / 47  
 120 / 160gb IDE 5400/7200RPM .....\$57 / 67  
 180 / 250gb IDE 7200RPM .....\$ 85 / 181

**SCSI Hard Drives**  
 18-36gb U160 10K SCSI 80pin / 68pin / FC .....\$36 / 69  
 18-36gb U320 15K SCSI 80pin / 68pin / FC .....\$57 / 83  
 73-146gb U160/U320 10K SCSI 68pin, 80pin / FC .....\$129 / 177  
 73-146gb U320 15K SCSI 68pin, 80pin / FC .....\$179 / 579  
 ST336607FC / ST3146807LC / MAU3147NP .....\$79/239/567  
 300GB U320 10K SCSI80pin / 68pin .....\$ 503/769

**Notebook HDDs**  
 HDD under 20gb .....Check Web  
 20-60gb 2.5" Toshiba / Fujitsu / Hitachi / WD .....\$40 / 57  
 80-120gb 2.5" Toshiba / Fujitsu / Hitachi / WD .....\$83/129  
 40-120gb 2.5" SATA Hitachi / Seagate / Fujitsu .....\$66/195  
 20-60gb 1.8" ZIF / PCMCi Toshiba / Hitachi .....\$59/169

**Visit Our Web Site For Complete Selection of Hard Drives!**

**TAPE DRIVES**

**EXABYTE / QUANTUM / IBM**  
 EXB-8900 Tape Drive 8mm Tape 20GB/40GB Int SCSI .....\$375  
 35/70GB Quantum DL7000 Int. SE SCSI .....\$280  
 IBM Tape Drive 100GB/200GB Internal SCSI 00N8016 .....\$1080

**HP / COMPAQ**  
 StorageWorks ESL9595 Tape Drive Lib 330833-B21 .....\$14,000  
 20/40GB Compaq DLT Drive, DLT 1x20GB/40GB Ext. ....\$380  
 20/40GB Compaq Business StorageWorks DAT Int. Auto .....\$425  
 20/40GB HP DLT4000 SCSI SE Narr Sure Store DLT40R .....\$390  
 HP SureStore DLT 80K Tape Drive SCSI LVD Rack .....\$780  
 40/80GB Hp/Compaq DLT VS80 Int. SCSI LVD/SE .....\$780  
 200/400GB StorageWorks Ultrium 460e TD LTO Ext. ....\$1845  
 100/200GB StorageWorks Ultrium 230i TD LTO Int .....\$1600  
 400/800GB Storageworks Ultrium 960 Tape Drive SCSI .....\$2,150  
 200/400GB StorageWorks Ultrium 48 Ext. LTOUltrium .....\$1600

**We sell HP, Compaq, IBM. Call us or go to our site for more!**

**OPTICAL DRIVES**

Sony 650MB Magneto Optical Drive SCSI 5.25" .....\$7  
 48x HP CD / Floppy Combo Internal HP DL320 G2 .....\$31  
 4X4X24 HP CDR-W EIDE Internal D4398A .....\$11  
 52X32X52 Memorex CDR-W External USB 2.0 .....\$26  
 52X24X52X16 Iomega CDRW/DVD External USB 2.0 .....\$40  
 10X HP DVD-Rom SCSI Internal C7499A .....\$160  
 6X HP DVD-Rom IDE Internal For OmniBook .....\$90  
 2.4x24x24x8 Samsung CDR-W / DVD Internal Slim .....\$37

**FLASH MEMORY / USB PEN DRIVE**

256 / 512 / 2gb / 4gb Compact Flash .....\$13/19/49/91  
 512 / 1gb / 2gb Memory Stick .....\$3 / 52 / 88  
 512mb / 1gb / 2gb / 4gb Secure Digital .....\$19 / 25 / 49 / 96  
 512mb / 1gb / 2gb Multimedia Card .....\$29 / 56 / 97 / 235  
 128mb / 256mb / 512mb USB 2.0 Flash Drive .....\$14 / 15 / 19  
 1gb / 2gb / 4gb / 8gb USB 2.0 Flash Drive .....\$61 / 118 / 228  
 4gb / 8gb / 16gb IDE Flash Drive .....\$199/ 335 / 565

**We Carry all Types and Brands of MEMORY AND CPUs Please visit our WEB to check**

**ZIP DRIVES**

2.2gb Castlewood ORB Intern/External SCSI .....\$15 /31  
 750mb Iomega ZIP Drive External FireWire .....\$59  
 250mb Iomega ZIP Drive Internal .....\$31  
 250mb HP Zip For E700 V300 N400C N600C N610C .....\$18

**VIDEO CARDS**

**Matrox**  
 16 / 32mb Matrox G450 Dual AGP .....\$6 / 30  
 32mb Matrox G450 / G550 Dual Head PCI .....\$78 / 80  
 32MB Matrox G200 Quad PCI .....\$148  
 64mb Parhelia P650 / P750 AGP .....\$125 / 185  
 64mb Matrox G450 MM / Qid Quad MM PCI .....\$565 / 575

**nVidia**  
 16MB / 32MB Riva TNT / Vanta .....\$8 / 14  
 32MB / 64MB Bforce2 AGP .....\$11 / 17  
 64MB / 128MB Geforce4 Ti4200 AGP .....\$23 / 39  
 64MB Quadro4 280NVs / 400NVs PCI .....\$125 / 345  
 64MB Quadro4 200NVs / 280NVs PCI-Express .....\$70 / 99  
 64MB Quadro4 000NVs / 280NVs AGP .....\$30 / 45  
 64MB Quadro4 380NVs / 750NVs AGP .....\$35 / 215  
 64MB PNY Quadro4 700XGL / 500XGL PCI .....\$36 / 42  
 128MB Quadro4 900XGL / 980XGL AGP .....\$140 / 399  
 128MB Quadro FX1000 / FX1100 AGP .....\$140 / 399  
 128MB Quadro FX1300 / FX 1400 .....\$399 / 550  
 256MB Quadro FX3000 / FX3400 .....\$299 / 989  
 256MB Quadro FX3450 / FX4000 .....\$885 / 1090  
 256MB Quadro FX4400 / FX4500 .....\$1290 / 1450  
 256MB GeForce FX5600 / FX5700 AGP .....\$55  
 128mb 3Dlabs Wildcat 4 7110 AGP .....\$250

**ATI / Powered by ATI**

16MB / 32MB AT Rage .....\$9 / 14  
 32MB / 64MB ATI Radeon 7000 PCI .....\$18 / 35  
 64MB / 128MB Radeon9200 Pro AGP .....\$17 / 32  
 64MB / 128MB Radeon X300 PCI-E .....\$21 / 38  
 128MB Radeon 9600 XT 9600 AGP .....\$70 / 37  
 128MB Radeon 9700 Pro / 9800 Pro AGP .....\$78 / 91  
 128MB ATI V3100 / V5100 PCI-E .....\$99 / 355  
 256MB ATI Fire GL V7100 PCI-E .....\$535  
 256mb Radeon X850 XT Platinum VIVO PCI-E .....\$285  
 256MB ATI Fire GL X2 / X3 AGP .....\$285 / 615

**Appian**  
 64MB Radeon VE Rushmore Quad PCI .....\$34  
 64MB Appian Radeon Typhoon VE AGP / PCI .....\$129  
 64MB Appian X4 DVI-I Quad Monitor PCI .....\$189  
 128MB Appian Phoenix Radeon 9000 QD PCI Quad .....\$410

**ATI / Powered by ATI**  
 16MB / 32MB AT Rage .....\$9 / 14  
 32MB / 64MB ATI Radeon 7000 PCI .....\$18 / 35  
 64MB / 128MB Radeon9200 Pro AGP .....\$17 / 32  
 64MB / 128MB Radeon X300 PCI-E .....\$21 / 38  
 128MB Radeon 9600 XT 9600 AGP .....\$70 / 37  
 128MB Radeon 9700 Pro / 9800 Pro AGP .....\$78 / 91  
 128MB ATI V3100 / V5100 PCI-E .....\$99 / 355  
 256MB ATI Fire GL V7100 PCI-E .....\$535  
 256mb Radeon X850 XT Platinum VIVO PCI-E .....\$285  
 256MB ATI Fire GL X2 / X3 AGP .....\$285 / 615

**PRINTERS / SCANNERS / ACCESS**

HP 2500CM InkJet Pro Color .....\$85  
 HP DeskJet 9680 ColorInkJet / 5850w Color InkJet .....\$550 / 95  
 HP PhotoSmart 8150 / 8450 Photot InkJet Printer .....\$54 / 85  
 HP DeskJet 5440 Photo InkJet Printer .....\$29  
 Zebra/Eitron LP2348 Plus Label Printer 120618-001 .....\$291  
 HP LaserJet 4200n 220V .....\$582  
 LaserJet 4250DNTSL 220V Laser Printer .....\$799  
 HP LaserJet 4250TN220V / LaserJet 4350N 220V .....\$750 / 75  
 HP 5BIN Mailbox w/ stapler for LJ 8000/8100/8150 .....\$550  
 HP 9200C Digital Sender Flatbed/Sheetfed Scanner Q5916A \$2050

**888-644-7017 Fax: 425-251-5000**

**NETWORK PRODUCT**

**3COM Modules / Hubs / Switches**  
 3C16686, 3C16805, 3C16810 .....\$12 / 46 / 65  
 3C16960, 3C16971, 3C16975 .....\$32 / 75 / 180  
 3C16976, 3C16977, 3C16610 .....\$125 / 92 / 130  
 3C16611, 3C16665A, 3C16951 .....\$75 / 580 / 50  
 3C16954, 3C16980, 3C16980A .....\$73 / 90 / 145  
 3C17100, 3C17111, 3C17131 .....\$285 / 390 / 575  
 3C17203, 3C17204, 3C17205 .....\$556 / 2377 / 1325  
 3C17221, 3C17701, 3C17711 .....\$205 / 1185 / 700  
 3C17706, 3C17712 3C32700A .....\$3895 / 2605 / 850  
 3CGBIC91, 3CGBIC92, 3CRWE825075AUS .....\$130 / 185 / 195

**HP / HP Jet Direct Print Servers**  
 J3112A / J3113A / J3110A .....\$9 / 59 / 73  
 J3111A / J4169A / J2550A .....\$38 / 200 / 27  
 J4100A / J4101A / J4106A .....\$80 / 181 / 145  
 J6057A / J7934A / J7942A .....\$173 / 383 / 104  
 J2591A / J3258 / J2591A .....\$58 / 81 / 58  
 J3265A / J4154A / J4110A .....\$132 / 36 / 600  
 J4111A / J4113A / J4844A .....\$48 / 175 / 850  
 J4845A / J7934G / J3263A .....\$1727 / 210 / 179  
 J4135A / J6044A / J3258B .....\$114 / 154 / 89  
 J6035C / J4102B / J4121A .....\$129 / 106 / 534  
 J4167A / J3258A / J2556B .....\$46 / 81 / 89

**QLogic**  
 QLA220033 / QLA220066 .....\$170 / 90  
 QLA2312F / QLA2200F66 .....\$450 / 250  
 QLA210033 / QLA210066 .....\$120 / 260  
 QLA2202FCK / QLA2342 .....\$1320 / 1035  
 LP10000E / LP8000 .....\$749 / 80

**Cisco Routers / Modules**  
 Switch WSC295012 / WSC2955S12 .....\$550 / 1660  
 Routers CISC01721 / CISC02612 .....\$650 / 2000  
 Routers CISC07206RF / CISC03845 .....\$2687 / 9400  
 Modules WS-X2861 / WSX5410 .....\$100 / 660  
 GIGABIT Module WSG5486 / WSG5487 .....\$ 70 / 230  
 LAN Adapter GLCSXMM / GLCLHSM .....\$100 / 120

**HP StorageWorks ESL9595 P/N 330833-B21 External Tape Library 400 Slots**



**MSRP .....\$112,000 CompuVest Price ..\$67,000**

**www.bltrading.com**

- \$2M in Inventory: SAN components, Disk Drives, HBAs, Switches, Tape Drives
- Storage Subsystems, Arrays, and more!
- Same-day shipments!
- EMC Certified Sales Professionals
- In-house integration staff
- Fully-tested equipment with manufacturer class warranties
- We BUY excess equipment!

Contact Sean Brady for more information: [sbrady@bltrading.com](mailto:sbrady@bltrading.com)  
**781-982-9664**

145 Webster Street, Hanover MA 02339 [www.bltrading.com](http://www.bltrading.com)

**We've been providing dependable computer solutions for over 20 years!**

**About Security Computer Sales!**

- Best overall value
- More than Great Prices
- We're easy to do business with
- Priced right to save you money
- Best warranties in the business
- It's SCS for service that never quits
- The right place to buy, sell and trade
- The best deals on your old equipment
- SCS equals "Superior Customer Satisfaction"

**Blowout Prices**

X7051 Ultra 2	2GB Kit.....\$250	X7056A Ultra 60	4GB Kit .....\$1200
540-4934	Dual 300MHz CPU, Dual 9.1GB HD, Creator 3d, 256MB RAM.....\$175	540-5605	Dual 450MHz CPU, Dual 18.2GB HD, Elite 3D, 512MB RAM .....\$450
E250/E220R	SUNFIRE 4 x 900MHz/8MB Cache UNIBOARD .....\$1500		SUNFIRE 4 x 1.2GHz/8MB Cache UNIBOARD .....\$4500
	Dual 400MHz CPU, Dual 18.GB HD, 32-Bit PGX, 512MB RAM .....\$1500		

**www.securitycomputer.com**

2595 Fairview Ave N  
 Saint Paul, MN 55113-2616  
**Phone: (800) 839-5683**  
 Fax: (651) 653-4300

We carry a **Wide** variety of **SUN, CISCO SYSTEMS, IBM, HP, DELL & COMPAQ** products



# NEW - USED - BUY - SELL

**#1 Global Source for Nortel Networks**



## Specials

AL2012E34 470-48T	\$1,595.00
AL1001E03 5510-48T	\$3195.00
AL2033005 450-1SX	\$169.00
DS1404025 8691SF	\$1595.00
DS1404090 8691SF	\$3295.00
DS1404035 8648TXE	\$2295.00
DS1404011 8616SXE	\$3495.00

**Largest inventory of switches, routers, hubs in America  
Up to 80% off LIST PRICES • Full Warranty on all Products**

**We Buy and Sell New and Used Network Equipment**

**Best Pricing  
Nortel Cisco  
Memory Upgrades**

**NRS Professional Services offers consulting & integration services on a project or hourly basis - Nationwide**



Brand names and products in this ad are trademarks of their respective companies. nrs is not affiliated with companies

**NRS 800-503-1349**

**Network Resource Solutions, Inc.**

**SALES@NETWORKRS.COM**

**www.networkrs.com**

**WE BUY GEAR**

**360 Technologies HP Sales and Rentals**  
Toll Free: 888-883-0360



**BUY • SELL • RENT • LEASE • REPAIR**

### SPECIALS

C6751A OfficeJet K80XI	\$85	Q1273A DesignJet 4000 42"	\$8,995
C8392A 7110XI AIO	\$145	C1316A 9100C Digital Sender	\$1,195
C9660A LaserJet 4600	\$750	Q5916A 9200C Digital Sender	\$1,975
C6075B DesignJet 1550CM+ 36"	\$6,995	C6074B DesignJet 1050C+ 36"	\$5,495

### Color LaserJets

C3985A LaserJet 8500DN	\$1,895
C4089A LaserJet 8000DN	\$495
C9661A LaserJet 4600DN	\$750
C9795A LaserJet 2500L	\$345
C7086A LaserJet 4550N	\$545
C7087A LaserJet 4550DN	\$650
C7098A LaserJet 8550DN	\$1,495
C7131A LaserJet 5500N	\$2,350
C8546A LaserJet 9500N	\$4,750
C8547A LaserJet 9500HDN	\$5,500
C9658A LaserJet 5500DTN	\$2,495
C9659A LaserJet 5500HDN	\$2,795
Q1320A LaserJet 3500N	\$695
Q1323A LaserJet 3700N	\$1,295
Q2488A LaserJet 1500L	\$395
Q3670A LaserJet 4650DN	\$2,095
Q3702A LaserJet 2550L	\$275
Q3716A LaserJet 5550DTN	\$3,375

### LaserJets

C2001A LaserJet4	\$175
C2037A LaserJet 4+	\$195
C2039A LaserJet 4M+	\$325
C3166A LaserJet 5SI	\$495
C3167A LaserJet 5SI MX	\$495
C3916A LaserJet 5	\$250
C3917A LaserJet 5M	\$295
C4110A LaserJet 5000	\$695
C4118A LaserJet 4000	\$295
C4120A LaserJet 4000N	\$325
C4252A LaserJet 4050T	\$395
C4254A LaserJet 4050TN	\$445
C4265A LaserJet 8150	\$595
C4266A LaserJet 8150N	\$595
C4267A LaserJet 8150DN	\$795
C8049A LaserJet 4100	\$495
C8050A LaserJet 4100N	\$595
C8051A LaserJet 4100TN	\$695
C8052A LaserJet 4100DTN	\$895
C8521A LaserJet 9000DN	\$2,795
C8253A LaserJet 9000MFP	\$4,795
C9124A LaserJet 3300MFP	\$325
C9148A LaserJet 4100MFP	\$1,295
Q1860A LaserJet 5100	\$895
Q1861A LaserJet 5100TN	\$1,095
Q2425A LaserJet 4200	\$695
Q2426A LaserJet 4200N	\$795
Q2428A LaserJet 4200DTN	\$1,295
Q2432A LaserJet 4300N	\$1,095
Q3723A LaserJet 9050DN	\$2,995
Q3942A LaserJet 4345MFP	\$2,250

### Plotters

C4709A DesignJet 750C+ 36"	\$1,895
C3198B DesignJet 755CM 36"	\$2,095
C7789C DesignJet 800PS 42"	\$4,795
C6075A DesignJet 1055CM 36"	\$4,995
C4703A DesignJet 2000CP 36"	\$1,995
C6019A DesignJet 5000PS 42"	\$5,295
Q1254V DesignJet 5500PS 60"	\$11,995
Q1274V DesignJet 4000PS 42"	\$10,995

**Call for all New and Used HP Equipment!**



All above equipment is refurbished and carries a 90-day parts & labor warranty. Visa, MasterCard & American Express accepted. Many orders shipped the same day!

360 Technologies Inc.  
15401 Debba Drive Austin, TX 78734  
[www.360tech.com](http://www.360tech.com)  
[Info@360tech.com](mailto:Info@360tech.com)

Toll Free: 888-883-0360 Tel: 512-266-7360 Fax: 512-266-7366 IM: HPat360

What are  
**PROCESSOR & PROCESSOR.COM**  
All About?

• Straightforward, EASY-TO-READ information

• Practical ADVICE AND TIPS to help you do your job

• **PRODUCT SHOWCASES** from new equipment manufacturers and resellers you can trust

• The best **USED AND REFURBISHED EQUIPMENT** dealers

• Being **FASTER AND SIMPLER TO USE** than today's most popular online search tools

• Dealers that can service or supply parts for **OLDER EQUIPMENT**

• **IN-DEPTH INFORMATION** on the most products and services imaginable

Processor. It's all about products, news, and information data center professionals can trust.

IT'S ALL ABOUT YOU.



**Optimizing Your Technology Investment with "ESI Performance"**

• Experience  
• Synergy  
• Innovation



**IBM RS/6000 pSERIES**

[ibmsales@evolvingsol.com](mailto:ibmsales@evolvingsol.com)

- Enterprise Back-up & Recovery Services
- New and Re-Certified Equipment Options
- Hardware, Software and Professional Service
- SAN and NAS Sales and Technical Expertise

**SUN MICROSYSTEMS**

[sunsales@evolvingsol.com](mailto:sunsales@evolvingsol.com)

- Oracle and Veritas Certified Reseller
- Sun-Certified Technical Staff
- Workstations to Enterprise Class Servers
- Disaster Recovery Service Provider

**HP 9000**

[hpsales@evolvingsol.com](mailto:hpsales@evolvingsol.com)

- HP-Certified Technical Staff
- Flexible Financing Alternatives
- Veritas and Tivoli Implementation Expertise
- Workstations, Servers, Parts and Peripherals

**SAN SOLUTIONS**

[sansales@evolvingsol.com](mailto:sansales@evolvingsol.com)

- New and Re-Certified Brocade, McData Reseller
- SAN Certified Technical Staff
- SAN Design and Professional Services
- SAN Configuration and Qualification Lab

**CISCO SYSTEMS**

[ciscosales@evolvingsol.com](mailto:ciscosales@evolvingsol.com)

- Authorized Cisco Reseller
- Cisco-Certified Technical Staff
- Network Design and Professional Services
- Switches, Routers, VPN, Security, Access Products

**800.294.4362**

[www.evolvingsol.com](http://www.evolvingsol.com)



3989 County Road 116 • Hamel, MN 55340  
Main: 763.516.6500 • Fax: 763.516.6555 • [sales@evolvingsol.com](mailto:sales@evolvingsol.com)

media recovery  
Datacenter products and services  
www.mediarecovery.com

# WANTED!

**All Magnetic Tape Media**  
9840 • 3590 • LTO • DLT • SDLT

PLEASE CALL AL BASS  
Phone: 214-905-1882  
ajb@mediarecovery.com

**\$\$ CASH \$\$**

**ELI**

Call for a Quote Today!  
• Quick Shipping  
• In-house Technical Staff  
• International Shipping

Phone 800-447-1156  
617-547-4005  
Fax 617-354-1417  
E-mail sales@eli.com

288 Norfolk Street  
Cambridge, MA 02139

For our complete online catalog go to [www.eli.com](http://www.eli.com)

**SUN MICROSYSTEMS**  
Sun Fire  
Sun Blade  
StorEdge  
3310/3510 Array  
Sparcs  
CPUs  
Drives  
Memory  
Entry/Midrange Servers

**DEC/HP**  
Alpha  
DecServers  
Comm. Gear  
VAX  
Memory/Disks

**CISCO**  
Routers  
Catalyst Series Switches  
Network Modules  
Pix Firewalls  
Port Adapters  
VPN+ Security Product

**ZEROWAIT**

In July 2006, **NETAPP** will no longer support F720 and F760 Filers!

Zerowait provides Network Appliance customers with a reliable alternative to NetApp's high cost of legacy service, support and upgrades.

**Call us today for a competitive quote!**

**Processor Special**  
F840 w/ NFS SW--  
**\$14,500 per head**  
Buy two heads and get Cluster SW licenses FREE!

[WWW.ZEROWAIT.COM](http://WWW.ZEROWAIT.COM)  
Toll-Free: 888.811.0808

www.ccny.com

**Computer Connection**  
of Central New York, Inc.

For all your IT Network & Security Needs

BUYS / SELLS / TRADE-IN / SERVICE / NEW / USED

**SUN** **COMPAQ** **CISCO SYSTEMS**

**FORTINET** **ArrayNetworks** **BLUE-ARC**

**800-566-4786**

purchasing@ccny.com sales@ccny.com

**hp HEWLETT PACKARD**

Global Printer Services  
5980 Executive Dr.  
Madison, WI 53719

**GPS GLOBAL PRINTER SERVICES**

[www.globalprinter.com](http://www.globalprinter.com) [www.HP4Sale.com](http://www.HP4Sale.com)

HP LJ 1100	\$159	HP LJ 4250N	\$975
HP LJ 1300	\$249	HP LJ 4500 series	\$1,050
HP LJ 2100	\$199	HP LJ 4550 series	\$1,150
HP LJ 2300	\$399	HP LJ 4600	\$1,095
HP LJ 2300D	\$479	HP LJ 5000	\$499
HP LJ 2300DN	\$599	HP LJ 5000N	\$799
HP LJ 4000	\$275	HP LJ 55I	\$349
HP LJ 4000N	\$399	HP LJ 55IMx	\$439
HP LJ 4000T	\$300	HP LJ 55INx	\$399
HP LJ 4000TN	\$449	HP LJ 8000	\$399
HP LJ 4050	\$265	HP LJ 8000N	\$499
HP LJ 4050N	\$389	HP LJ 8000DN	\$659
HP LJ 4050T	\$329	HP LJ 8100	\$569
HP LJ 4050TN	\$479	HP LJ 8100N	\$669
HP LJ 4100	\$359	HP LJ 8100DN	\$869
HP LJ 4100N	\$499	HP LJ 8150	\$599
HP LJ 4200	\$649	HP LJ 8150N	\$799
HP LJ 4250	\$829	HP LJ 8150DN	\$849

**800 - 588 - 3554 or 608 - 268 - 4300**  
Fax: 608-268-4343 • E-mail: sales@globalprinter.com

**Regent Sales, Inc.**

800-657-9555  
Phone: (817) 249-9950  
Fax: (817) 249-9069  
Email: Sherisa@regentsales.com

**BULLSEYE!**

15K, 146GB HDD Pluggable	347708-B21	\$495.00
15K, 72GB HDD Pluggable	286778-B22	\$319.00
15K, 72GB HDD Pluggable	3R-A3851-AA	\$325.00
10K, 300GB Pluggable	350964-B22	\$575.00
10K, 300GB Pluggable	3R-A4952-AA	\$595.00
10K, 146GB Pluggable	286716-B22	\$345.00
10K, 146GB Pluggable	3R-3841-AA	\$345.00
HP MSL6000 ULTRIUM 460 DRIVE AD605A		\$2,900.00
FCA2214 2GB 64BIT 133MHZ PCI-X 281541-B21		\$685.00
48 Port 10/100 Switch Enhanced OsWS-C2950G-48-EI		\$2,345.00
24 Port 10/100 Switch Enhanced OsWS-C2950G-24-EI		\$1,370.00
LTO3 Data Cartridges D2406-LTO3		\$71.85
SDLT Media Bar Code Reader SG-XBARCODES-L8		\$825.00

**Regent Sales, Inc., Your "On Target" Choice For New, Used & Refurb Equipment**

Quality • Integrity • Value

**EQUIPMENT MANAGEMENT, INC**

Phone: (978) 534-2074  
Fax: (978) 534-5574  
Email: rob@emisolutions.com rico@emisolutions.com  
WEB: www.emisolutions.com  
42 Jungle Road, Leominster MA 01453  
\*\*\*\*\* SWITCH SPECIALS \*\*\*\*\*

401930-001 Motherboard Switch \$1795	A7537A \$12900 HP STRKS SWITCH 4/32	254136-001 \$5900 San Director
311242-001 \$12500 San Switch	283056-B21 \$3500 SAN switch 2/16	287055-B21 \$5900 SAN Switch 2/16
A7537A \$13900 HP STRKS SAN Switch 4/32	A4688A \$5900 HP Surestore E Bridge FC 4/1	311026-b21 \$17500 SAN Switch Power Pack

• Immediate Availability  
• Lowest Prices • Blind Shipment

• TERMINALS • MEMORY • PRINTERS  
• DRIVES • PERIPHERALS • CPU'S  
• CONTROLLERS and MORE

A minority owned business

BUY, SELL, TRADE ALL BRANDS.....!

**NCR Systems, Parts and Upgrade Specialists**

**WE BUY AND SELL**

**TallyGenicom OKI PRINTRONIX**

**VECMAR Computer Solutions**  
[www.vecmar.com](http://www.vecmar.com)

**New and Refurbished Okidata and Tally-Genicom business printers**

**New and Refurbished Wyse Winterm Thin Clients**

**TOLL-FREE 800-457-8499**

**CISCO NORTEL**

NEW • USED / BUY • SELL

**NORTEL** **AIRMAGNET**  
**FORTINET** **airwave**  
**bluesocket** **CISCO SYSTEMS** Registered Partner  
**symbol** The Enterprise Mobility Company™

**Special**  
Nortel BPS 2000 switch  
NLE Good as New \$395.00

• Trade-ins welcome!  
• Authorized service contracts available

• Full Warranty on all products!  
• Role-Based networking experts!  
• Proactive threat management!

**NLE 888-8LANWAN**  
Call for Free Quote! (888-852-6926)  
**801-377-0074**

Visit Us On the Web At: [www.nle.com](http://www.nle.com) Fax Equipment List To 801-377-0078

**PRINTRONIX**

**QMS**  
New & Refurbished  
**PRINTERS**  
SPARE PARTS • EXCHANGES • SUPPLIES  
TW-AX • CO-AX • IGP™  
QMS® Magnum®  
**Data Reliance Corporation**  
"Your Reliable Printer Source"

[www.datareliance.com](http://www.datareliance.com)  
Ph: 574-935-9550 Fx: 574-935-9555

**Vibrant July Specials:**

Cisco DS-C9509 Cisco Director Switch, dual sup, dual pwr :: \$10,000  
HP DL385 Opteron 280, dual core 2.4Ghz, 4GB, 4x146GB :: \$5,600  
HP A9898A 146GB 15K Ultra320 HotPlug Disk Drive :: \$495  
SUN XTA3511FC array, 12x250GB Drvs, 1GB Ctrl :: \$9000  
IBM pSeries 650, 4x1.45Ghz, 8GB, 4x73GB :: \$20,750  
Emulex LP9002L-E 2GBps PCI FC HBA :: \$550

**VIBRANT TECHNOLOGIES**

[www.vibrant.com](http://www.vibrant.com) | 952.653.1700 | sales@vibrant.com

**WE PURCHASE MEMORY!**

Sell your excess or obsolete DRAM based inventory simply, efficiently and with maximum recoveries.

Micro Memory Bank, Inc.  
[www.memorybank.com](http://www.memorybank.com)  
215.643.6000  
ISO 9001 : 2000 Certified

Call For Quotes  
**800-811-8193**  
 Same Day Shipping on Most Items

**SINCA**

Peripherals • Spare Parts • Exchange Programs • Repair



digital perle TallyGenicom  
 KONICA MINOLTA IBM PRINTRONIX  
 DecisionData

Search Our Extensive Parts & Equipment Database at:  
**Buy-Sell-Trade** [www.Sinca.biz](http://www.Sinca.biz)

**PRINTERS**

**PARTS**

**REPAIR**

**1-800-332-5321**

[www.PrinterPartsOnline.com](http://www.PrinterPartsOnline.com)

**WRCA.NET**  
 800-699-9722

Worldwide Provider of Network Hardware since 1981

- 3COM
- ADC/Kentrox
- Adtran
- BAT Electronics
- Bay Networks
- Cabletron
- Cisco
- Commworks/US Robotics
- Digital Link
- General DataComm
- Hull Speed
- IBM
- Larsom
- RAD
- Verilink
- Tylink
- SynOptics
- ...and more!

- Micom
- Motorola/UDS/Codex
- Multitech
- NBase Xyplex
- Nortel Networks
- Packeteer
- Paradyne
- Patton
- Racal

**Selection sets us apart.**

WR Consultant Associates, Inc. is committed to provide ALL your network hardware needs. Rely on our expertise to provide End-to-End WAN Solutions.

Visit us online for weekly specials!  
[www.wrca.net](http://www.wrca.net)

Call us today for **YOUR solutions**

Millions of Items.... [www.lincocomputer.com](http://www.lincocomputer.com)

Home **Inventory** Sales Repair Policies Contact

Check Out Our Website -- [www.lincocomputer.com](http://www.lincocomputer.com)  
 Call if you do not see what you are looking for!

Depot Repair for Monitors, Terminals, Printers  
 PC's, and Laptops

**281-893-8880** Fax: 281-893-8897

[sales@lincocomputer.com](mailto:sales@lincocomputer.com)

Attention Data Center/IT Managers

**Where Do You Go To Find The Newest Products Available?**

Check Each Week's Issue For:

- Manufacturer Presentations filled with in-depth information on new products.
- Quick rundowns of all new data center-related products released in the past week.
- Articles with valuable product overviews and data.

**Make PROCESSOR Your 1st Stop!**

Then go to Processor.com and take advantage of our online search tools to find even more in-depth information!

**dbg** Digital Brothers Group  
 770-931-7732 Fax 770-931-9416  
[www.dbgweb.com](http://www.dbgweb.com)  
[salesp@dbgweb.com](mailto:salesp@dbgweb.com)

DEC-Compaq-Cisco-Sun-SGI

**AlphaServer GS160 Model 16**  
 Base System for OpenVMS

- DY-160CG-AA
- One Alpha 21264 Processor 1224 MHz
- Four Quad Building Blocks
- One 14-Slot PCI Shelf
- OpenVMS Operating System License

ALSO AVAILABLE:

- Additional 1224 MHz CPU w/SMP
- Additional Memory
- Additional PCI Shelves
- Additional PCI Options

**2 SYSTEMS IN STOCK!**

Authorized **COMPAQ** Reseller

**WE WILL BUY YOUR USED HARDWARE!**

*Call or E-Mail For Pricing*

Offering unbeatable solutions for:

- IBM AS/400 (iSeries)
- IBM RS/6000 (pSeries)
- Sun Microsystems
- HP9000
- Cisco Systems

**abacus SOLUTIONS**

Buy, Sell, Lease & Rent - New & Used

**800-605-5446**

Ph: 770-738-1101 • Fax: 770-738-1110  
[www.abacusllc.com](http://www.abacusllc.com) • [info@abacusllc.com](mailto:info@abacusllc.com)

**KRONOS 480F TIMECLOCKS**

With Ethernet, New Battery & Power Supply  
 Refurbished, Tested & Air Packed - 30 Day Warranty

**Summer Sale: \$225.00 Each**  
 (Ask About Quantity Discounts)

**Pegasus Computer Marketing, Inc.**  
 Ph 972-564-3087 • Fax 972-564-5027  
**Toll Free 800-856-2111** • [pegasus5@airmail.net](mailto:pegasus5@airmail.net)

**BUY & SELL HARD DRIVES**

FLOPPY DRIVES • CDROMS • CONTROLLER CARDS

New/Used/Pulls • Notebook/Desktop/Servers  
 All interfaces and capacities

[www.drivesolutions.com](http://www.drivesolutions.com)

818-718-6900 Ph, 818-718-6100 Fax  
 email: [sales@drivesolutions.com](mailto:sales@drivesolutions.com) or [purchasing@drivesolutions.com](mailto:purchasing@drivesolutions.com)

**COMPUREX**  
 Your Leading Independent Reseller  
 Since 1987

DEC • Compaq • HP  
 Cisco • Extreme • Sun

**"SELL US YOUR SURPLUS"**

**Now Buying DEC Classic**

**800-426-5499**  
 PH: 508-230-3700  
 FAX: 508-238-8250

[www.compurex.com](http://www.compurex.com)

**K.D.S. INC.** 818-700-9510  
 Kieu's Direct Source, Inc.

We Do: **DATA RECOVERY**

- Fast, Safe & Reliable!
- No Files - No Charge.
- Free Evaluation.
- Data Guarantee.

We Repair, Buy & Sell: **HARD DRIVES & TAPE DRIVES**

- Drop / Blind Shipments.
- Corporation, School and Gov't PO's Welcome.
- Guarranty low prices

[www.kdsdrives.com](http://www.kdsdrives.com) email: [lam@kdsdrives.com](mailto:lam@kdsdrives.com)

**WE BUY EXCESS INVENTORY!!!**

**Je components**  
 NETWORK HARDWARE

Since 1995  
 Phone: 310-645-6021  
 Fax: 310-645-6041  
[processor@jecom.com](mailto:processor@jecom.com)

8709 Aviation Blvd • Inglewood, CA 90301

**WE BUY & SELL NEW & USED EQUIPMENT**

Routers • Switches • Hubs • Network Modules • Server Options  
 Cisco • Extreme • Foundry • HP • IBM

[www.jecom.com](http://www.jecom.com)

Memory For PC & MAC

**We Buy Memory** 1-866-9MEMORY  
 (1-866-963-6679)

**SMS MEMORY**  
 We've Been in the Memory Business Since 1987  
 FAX: 239-354-1232 • [jeffsms@aol.com](mailto:jeffsms@aol.com)  
[www.smsassembly.com](http://www.smsassembly.com)

**Immediate Need For:**  
 256 & 512 MEG DDR 2700 & 3200

**MEDIA-MASTR** (800) 220-1616  
 COMPUTER PRODUCTS, INC. 609-586-7576  
 Fax: 609-586-7581

**COMPUTER TAPE WANTED!**  
**NEW OR USED**  
 3590E's • 9840's • 9940's • LTO's

Round Reel Tape • 9 Track • 3490E •  
 DLT's: TK50's • TK70's • TK85's • TK88's  
[www.mmcp.com](http://www.mmcp.com)  
 7A Marlen Drive Robbinsville, NJ 08691

**ITT** Information Technology Trading

Ph: (877) 715-3686  
 Fx: (405) 715-3682  
[www.itechtrading.com](http://www.itechtrading.com)

- We Buy, Sell and Lease IBM
- AS/400 • RS/6000 • Servers
- System Upgrades
- Advanced 36 Systems
- Tape Subsystems
- Printers, Terminals, Modems
- 21 Years Experience

**IBM**

We Also Buy All Other Brands of Computer Hardware!

**NEW • USED • PARTS • WHOLE UNITS • REPAIRS • Since 1993**

**MEMOREX/TELEX**  
 DISPLAYS, CONTROLLERS, PRINTERS

COAX or TWINAX		PRINTERS	
DISPLAYS	CONTROLLERS	PRINTERS	PRINTERS
1191, 1192	274	287, 387	1187, 1234
1472, 1481	1374	1387, 1324	1387, 1324
1482, 1483	1174	1330	
1488, 1489			

[www.L-Systems.com](http://www.L-Systems.com)

**L & L Systems** Ph: 918-234-1200  
 104 South 109th E. Place, Tulsa OK 74128 E-mail: [sales@L-Systems.com](mailto:sales@L-Systems.com)  
 Fax: 918-234-1276

**FREE SHIPPING!**

**We Buy Used Cell Phones**  
 & pay up to **\$50** for each phone!

Some phones have no value. See current purchase price list for individual model prices at [www.pacebutler.com](http://www.pacebutler.com)

**PaceButler corporation**  
[www.pacebutler.com](http://www.pacebutler.com)  
 1-800-248-5360 • (405) 755-3131

**WE BUY TAPE!**

**DLT-LTO-AIT-AME-DDS-QIC-3480-3590-9840-Etc.**

**New & Used - All Types of Data Tape Media**  
**Certified DATA DESTRUCTION Assured**

**World's #1 Tape Buyer is The Data Media Source**  
 Highest values paid - Free pick-up at your site  
**1-800-252-9268** [www.datamediasource.com](http://www.datamediasource.com)

**ISM**  
 INTERNATIONAL SYSTEMS MANAGEMENT INC.

800.421.6572  
 Ph: 770.840.8994 • Fax 770.840.9228  
[www.ismweb.com](http://www.ismweb.com) • [info@ismweb.com](mailto:info@ismweb.com)

IBM iSeries • IBM pSeries • Sun • HP9000 • Cisco

We Buy, Sell, Lease and Provide Short and Long Term Rentals  
 90 Day Warranty on All Refurbished Systems, Memory, Disk & Parts  
 Call Us To Save Up To 90% On Used Certified Equipment!

**CALL ISM FOR ALL YOUR MIDRANGE COMPUTER NEEDS!**

# RACKMOUNT SOLUTIONS, LTD

where customer service matters

## (866) 207-6631

Mention This Ad For A Free Cagenut Removal Tool!

### Long Wallmount Rack



- Universal Rack Rails  
Takes Servers Up To 31" Deep  
Available in 4U, 6U & 8U**
- Rack allows mounting of equipment in a vertical "knobs up" fashion (*visualize a pendaflex hanging folder*)
  - Equipment mounts to backpan for even weight distribution
  - Hinged top cover allows user access to controls
  - Hinged body allows installer access to connections
  - Top cover and body keyed separately
  - Rack backpan includes venting and optional fan mounting with grills
  - **GSA Schedule #GS-35F-0208R**

[www.Processor.com/RackmountSolutions19](http://www.Processor.com/RackmountSolutions19)

### Wallmount Relay Rack



- Self-squaring guarantees easy assembly
- Two depths: 13" and 19"
- Five heights: 8U, 12U, 15U, 18U, and 30U
- No more stripped threaded holes
- Ultimate versatility with universal rack rail. Use 10-32, 12-24 or m6 screws.

**See our IT70 GSA Schedule #GS-35F-0208R**

[www.Processor.com/RackmountSolutions18](http://www.Processor.com/RackmountSolutions18)

### NEBS Server Cabinet



36"D - Certified to Seismic Zone 4

Based on the standard, patented frame design of our RS, RSP, and FRS server rack series, this NEBS-compliant configuration has been tested and certified to meet Telcordia (Bellcore) GR-63-CORE requirements for ZONE 4 seismic earthquake environments.

**GSA Schedule #GS-35F-0208R**

[www.Processor.com/RackmountSolutions24](http://www.Processor.com/RackmountSolutions24)

### Shockrack Shipping Case



20", 24" & 30" Depth

Million Mile Warranty: Every SKB hardshell case is unconditionally guaranteed forever. That means if you break it, we will repair it or replace it at no cost to you. SKB cases have been on the road since 1977 and have spent a good deal of time flying equipment for military combat operations. These are tough cases built for a lifetime of service.

**GSA Schedule #GS-35F-0208R**

[www.Processor.com/RackmountSolutions14](http://www.Processor.com/RackmountSolutions14)

### Tabletop / Portable Server Rack



- 32" (Usable Depth) - Perfect On or Under Desk**
- 3U, 6U, 9U, 12U and 15U Heights
  - Includes 4.5" fan, 25 pcs M6 hardware/cage nuts & levelers
  - Black, locking plexi front door and vented rear door
  - Supports Dell/IBM/HP/Compaq, etc. (univ. mounting rails)
- See our IT70 GSA Schedule #GS-35F-0208R**

[www.Processor.com/RackmountSolutions2](http://www.Processor.com/RackmountSolutions2)

### Rackmount TFT / LCD Drawer



**Superb Quality • Unparalleled Versatility  
More choices than you ever dreamed of!**

- 13", 15", 17", 19"
- Touch pad, track ball, real mouse
- With or without 4-, 8- or 16-port KVM
- 1U or 2U for independent monitor/keyboard use

[www.Processor.com/RackmountSolutions](http://www.Processor.com/RackmountSolutions)

GSA #GS-35F-0208R

Phone: 866-207-6631

[www.RackmountSolutions.net](http://www.RackmountSolutions.net)