

VISUAL Real Estate & Facility Management with SAP

With BIM 360 and SAP
Right into the Cloud

KORASOFT - Our Milestones on the road to a SAP based **visual** Real Estate & Facility Management

- 1999 starting on Germany's Facility Management Conferences earning LoL
- 2001 first go-live with an AutoCAD frontend for CRE (Switzerland)
- 2002 first go-live with a SVG implementation on RE classic (Switzerland)
- 2004 first go-live with a SVG implementation on RE-FX (UK)
- 2006 Korasoft get established as preferred SAP Germany Vendor, first US project
- 2008 first go-live with a MapGuide implementation on RE-FX (USA)
- 2010 KORASOFT Inc. established, getting preferred Vendor of SAP US
- 2012 Korasoft merged with Cideon Software
- 2013 Enlarge Customer base due to standardized KoraSoft plug-ins into Cideon CAFM-Suite
- 2014 Cideon gets acquired by Friedhelm Loh Group
- 2015 Emerging of the S4/HANA platform plus Fiori and Visual Enterprise
- **2016 KORASOFT gets re-established** by a MBO from Friedhelm Loh Group
- 2018 delivering a complete SAP Fiori based IWMS and CAFM solution
- 2019 enabeling BIM 360 and SAP to work together

visual Real Estate & Facility Management for SAP with BIM 360

The real estate management business processes will be effectively supported by the visualization of buildings and spaces by integrating CAD floorplans and BIM building models.

KORASOFT enables BIM360 for the following use cases during construction and operation phase of a building:

- Master Data Management with AutoCAD floorplans and Autodesk Revit BIM models
- Space and work place management with scenario planning for move management
- Graphical lease management
- Service- and Cleaning management
- Maintenance and ticketing system
- Key & Locking System Management
- Tree cadaster

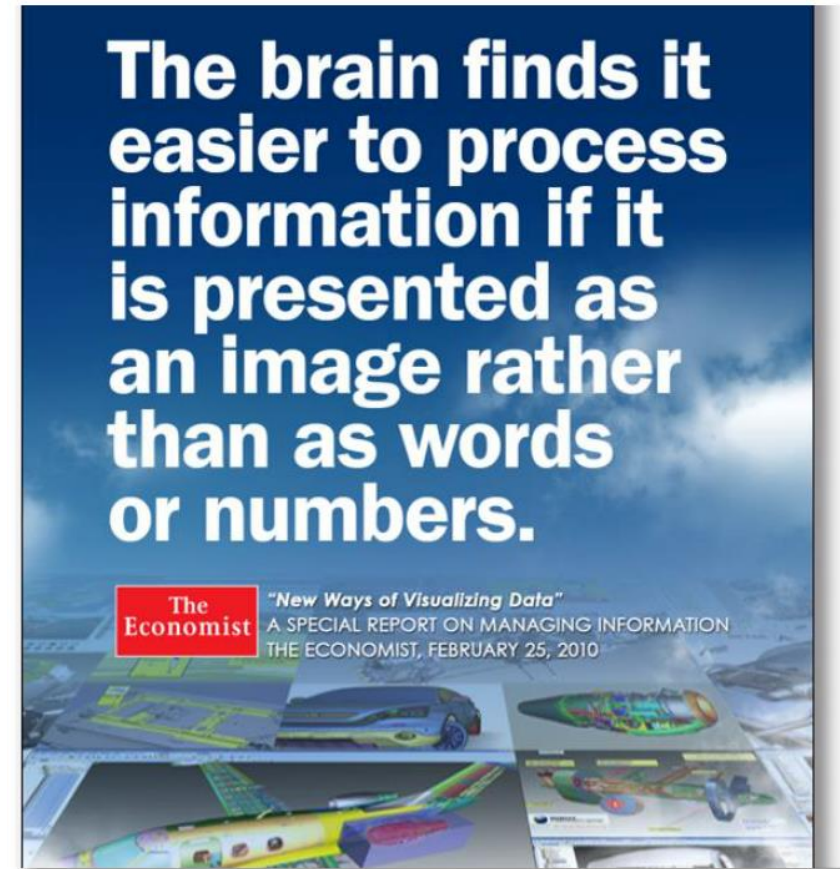

visual Real Estate & Facility Management for SAP with BIM 360

Autodesk CAD Integration with SAP

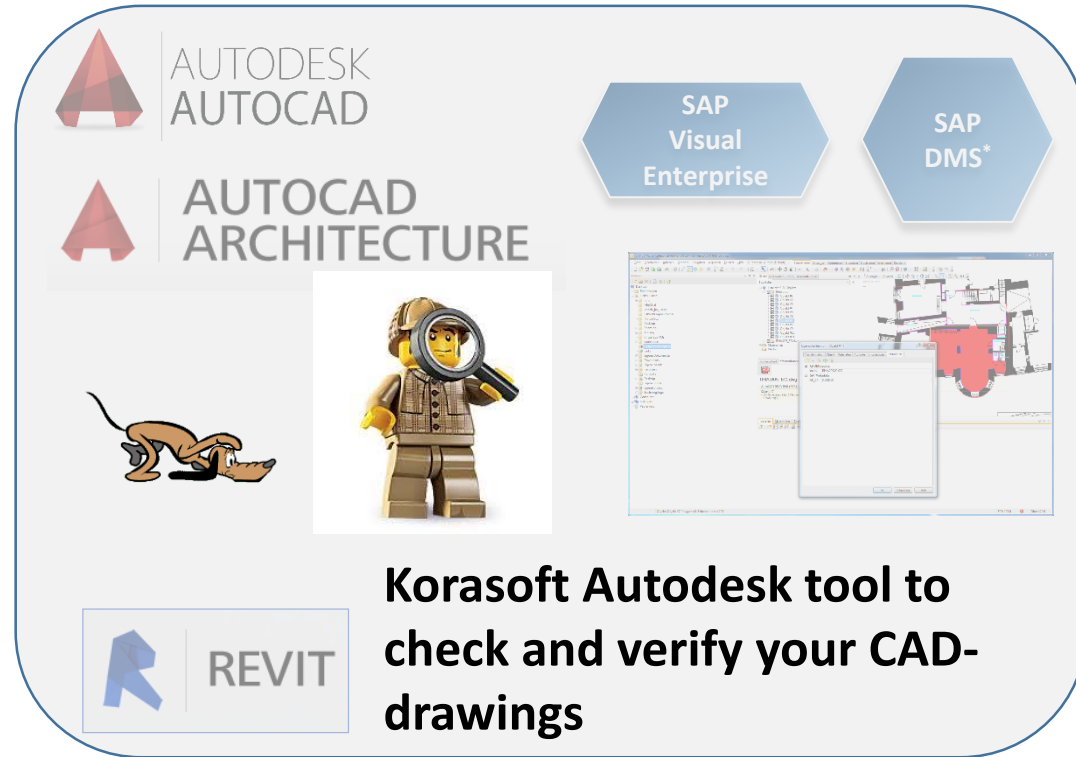
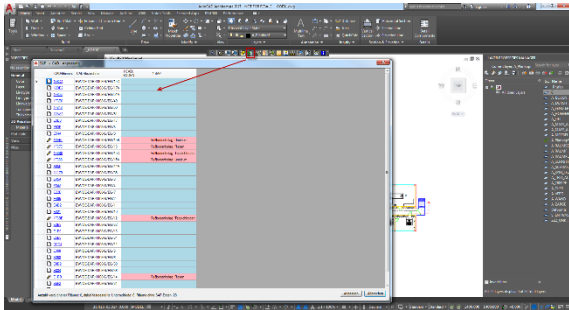

*) Document Management System
 **) Enterprise Asset Management (Plant Maintenance)
 ***) Real Estate Management

AutoCAD: closed Polyline with Block attributes for room number and area
 Architecture: space object room with „mv block“ for room number and area
 Revit: BIM / BIM360

visual Real Estate & Facility Management for SAP with BIM 360

When do you need which information in SAP

SAP ERP and
IWMS / CAFM
Software in one system

for
construction and
operation phase

visual Real Estate & Facility Management for SAP with BIM 360

Add-on to SAP with AutoDesk Integrationen for SAP

- ⌘ Bidirectional Master Data Management from Autodesk AutoCAD, Architecture and Revit to SAP and vice versa (back from SAP to CAD)
- ⌘ checks whether all information are identified inside the drawings and successfully synchronized to SAP

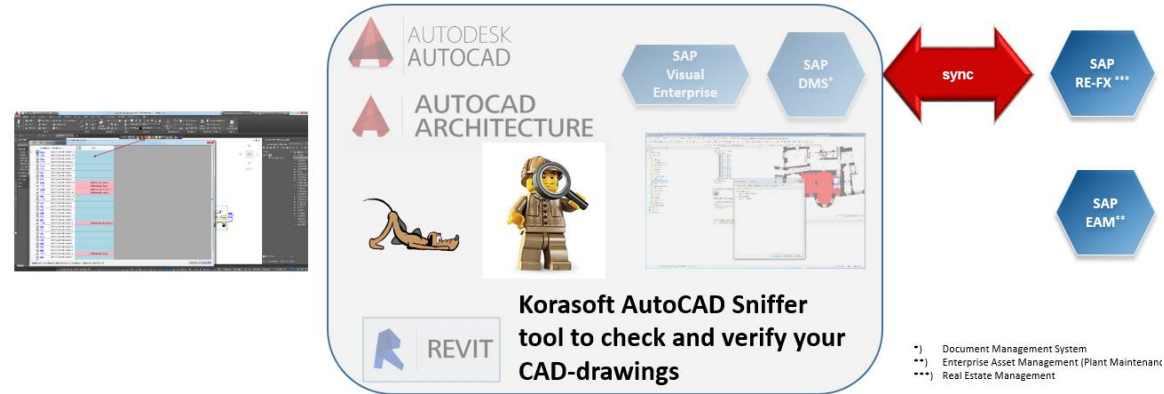

- ⌘ Dynamic Icons - visualize SAP Information as extra icons within drawings in SAP
- ⌘ Graphical support of Move Management and Maintenance
 - ⌘ show icons for (one or multiple) occupants or cost centers
 - ⌘ Use icons to place occupants or cost centers on their desks (by Click-and-Place) within SAP GUI (RE-80) (also available as additional SAP Fiori web interface)

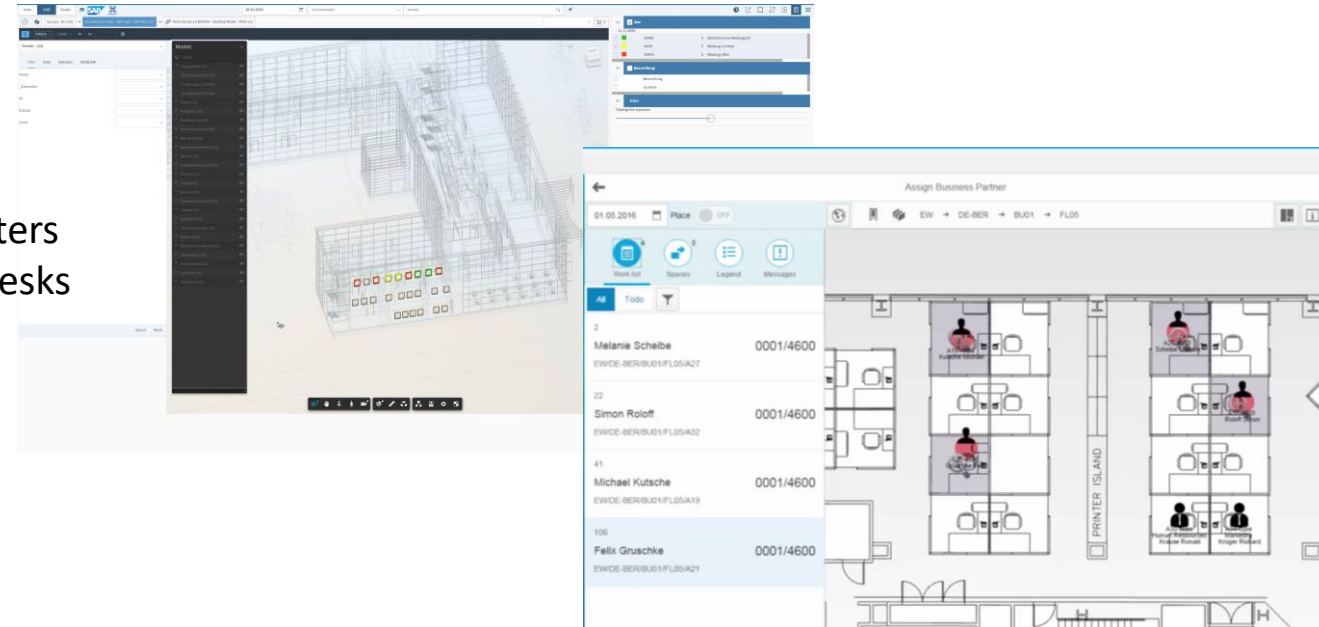

- ⌘ Roll based WEB Application with SAP Fiori

visual Real Estate & Facility Management for SAP with BIM 360

VISUAL Real Estate & Facility Management with SAP

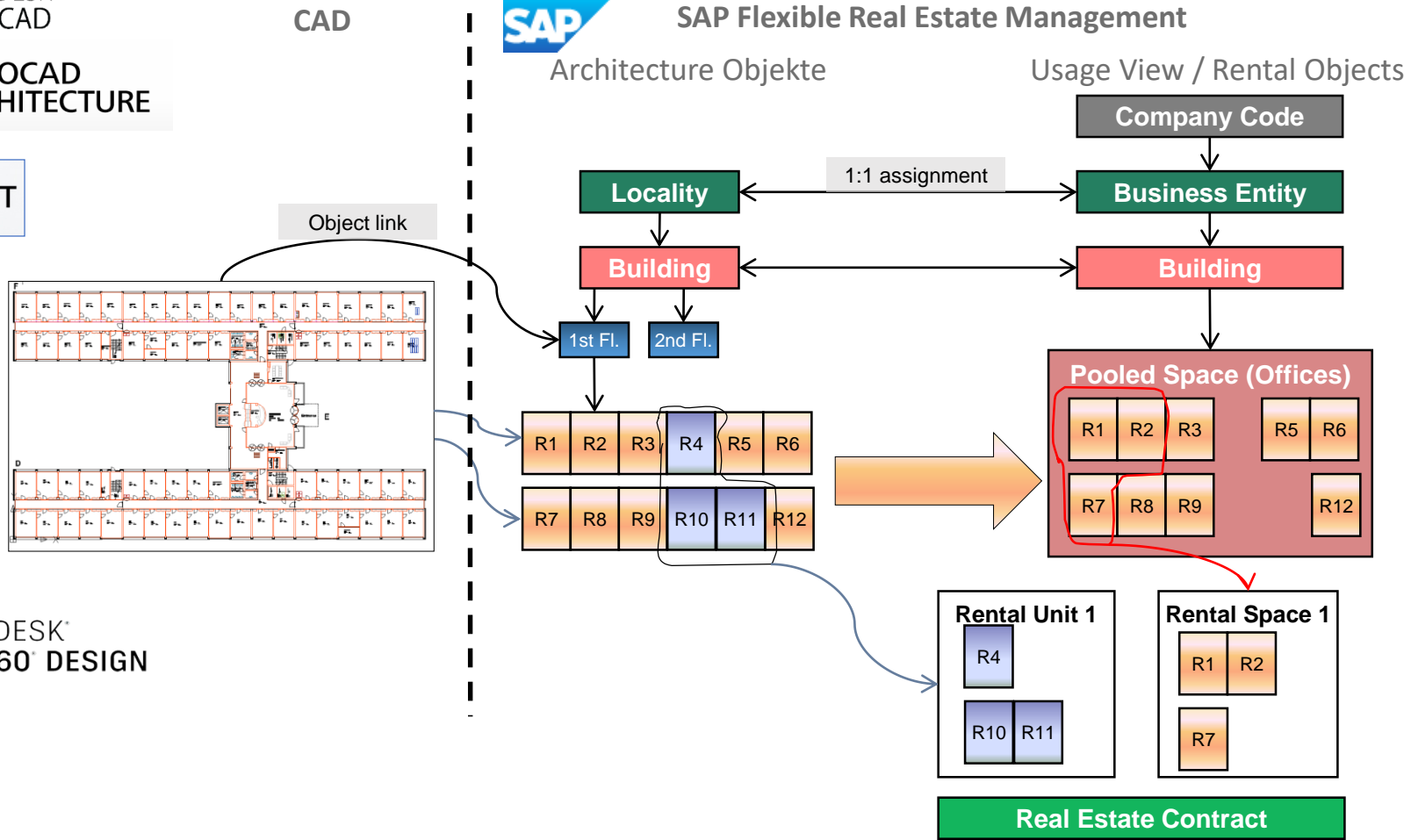

visual Real Estate & Facility Management for SAP with BIM 360

Master Data Maintenance by CAD

- Integration of AutoCAD in SAP DMS
- Linking in SAP & create object & asset structure through CAD
- Visualization in SAP with 3D Visual Enterprise

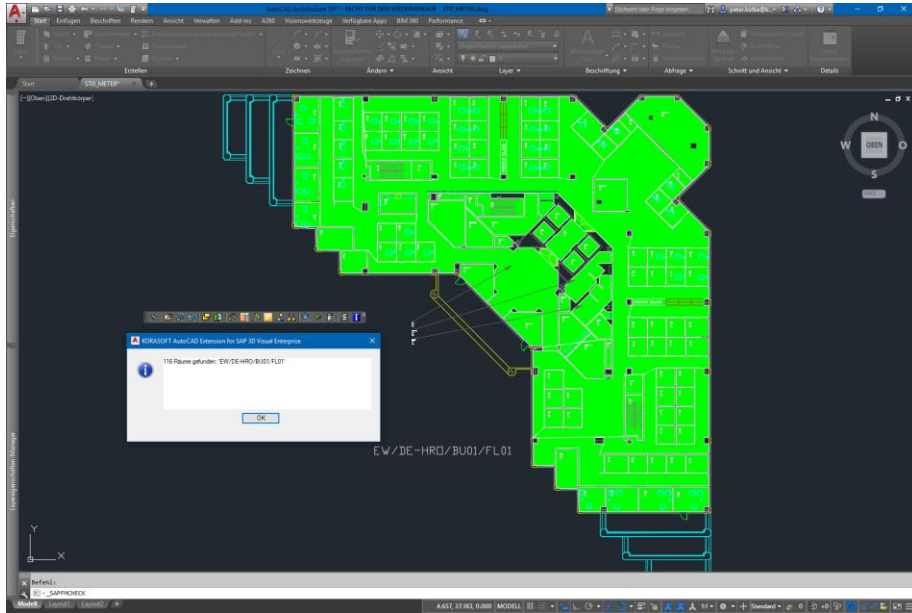

EU/CH-ZUR/WES.EG00-20190308

Suche Differenzen 0 Bemerkungen 0 Meldungen Legende

- NEW
- CHANGE
- DELETE
- UNCHANGED - 98

ch...	SAP-Ident	Objekttyp	Fläche zu ...	2. Flächen...	Türschildb...
✓	LNK_SPC	EU/CH-ZU...	1196.81	9200	Aussentre...
✓	LNK_SPC	EU/CH-ZU...	838.47	2200	Verkaufsfl...
✓	LNK_SPC	EU/CH-ZU...	553.04	2200	Verkaufsfl...
✓	LNK_SPC	EU/CH-ZU...	181.11	2200	Verkaufsfl...
✓	LNK_SPC	EU/CH-ZU...	111.24	3800	Aussenver...
✓	LNK_SPC	EU/CH-ZU...	98.83	9100	Korridor
✓	LNK_SPC	EU/CH-ZU...	77.02	2200	Verkaufsfl...
✓	LNK_SPC	EU/CH-ZU...	46.17	2100	Bürofläche
✓	LNK_SPC	EU/CH-ZU...	53.44	9100	Korridor
✓	LNK_SPC	EU/CH-ZU...	38.19	9200	Treppenha...
✓	LNK_SPC	EU/CH-ZU...	34.26	9200	Treppenha...
✓	LNK_SPC	EU/CH-ZU...	22.98	2100	Bürofläche
✓	LNK_SPC	EU/CH-ZU...	27.31	9100	Korridor

EU/DE-ERF/H001.EG

Attributes

ROOM	225
DOORPLATE	conference room
AREA_FACTOR	20.33
ROOM_TYPE	2301
USAGE_COMM	0
AOFUNCTION	

Meldungen - KORASOFT AutoCAD Extension for SAP 3D Visual Enterprise

Code	Handle	Datum	Beschreibung
e216		2017-09-10-10:34:37...	Die Anzahl der Polylinien und Blöcke stimmt nicht überein. Stellen Sie die korrekte Zuordnung der grafischen Elemente zu...
e201	14C7E	2017-09-10-10:34:37...	Raumpolygon auf Layer 'WORKSTATION' ohne zugehörigen Raumstempel gefunden.
e104	14C26	2017-09-10-10:34:38...	Ungültige Wertbelegung '2301' für ROOM_TYPE. Regulärer Ausdruck '1010 1100 1200 2100 2200 2300 3800 4100 4600 71...
e219	14BD6	2017-09-10-10:34:38...	Fehler: Doppelte RaumID 'EU/DE-ERF/H001/EG/A60' auf Layer 'ROOM_STAMP'. Prüfen und korrigieren Sie die RaumID.
e219	14BD4	2017-09-10-10:34:38...	Fehler: Doppelte RaumID '14BD6' auf Layer 'ROOM_STAMP'. Prüfen und korrigieren Sie die RaumID.

5 Meldungen

visual Real Estate & Facility Management for SAP with BIM 360

Master Data Maintenance by CAD

Architectural Objects and Functional Locations

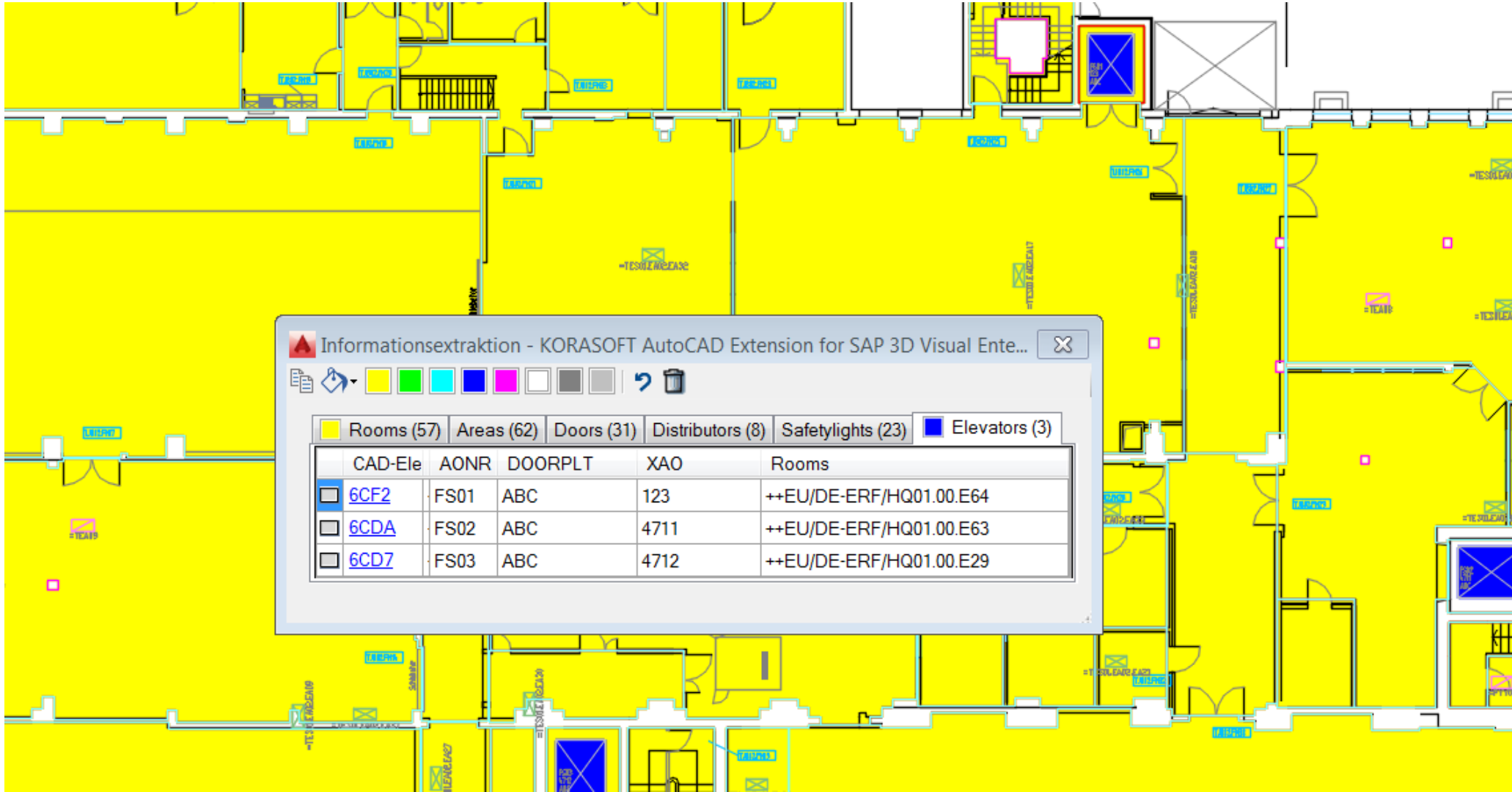

visual Real Estate & Facility Management for SAP with BIM 360

Now we're Adding BIM to SAP

BIM – Why using it with SAP?

BIM data are of use for any aspect of a buildings lifecycle.

BIM delivers structured data directly linked to CAD elements.

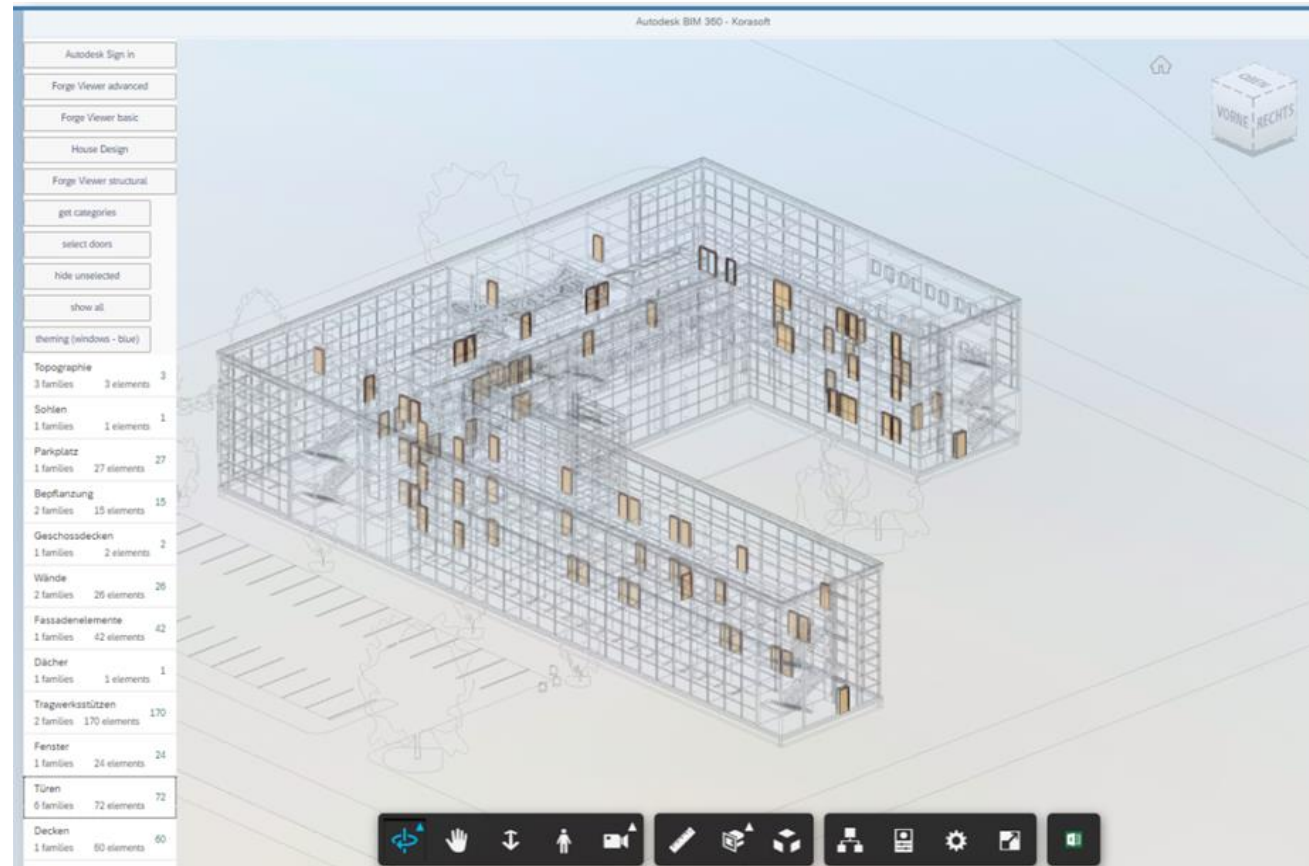

visual Real Estate & Facility Management for SAP with BIM 360

Design and construct: Digital Twin with ISO 81346 - 12

DIN 6779-12:2011-04

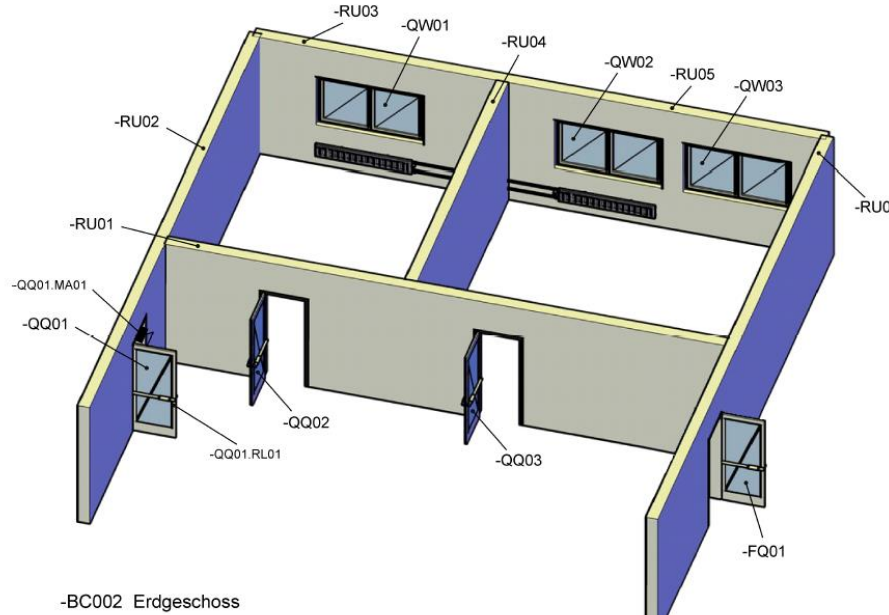
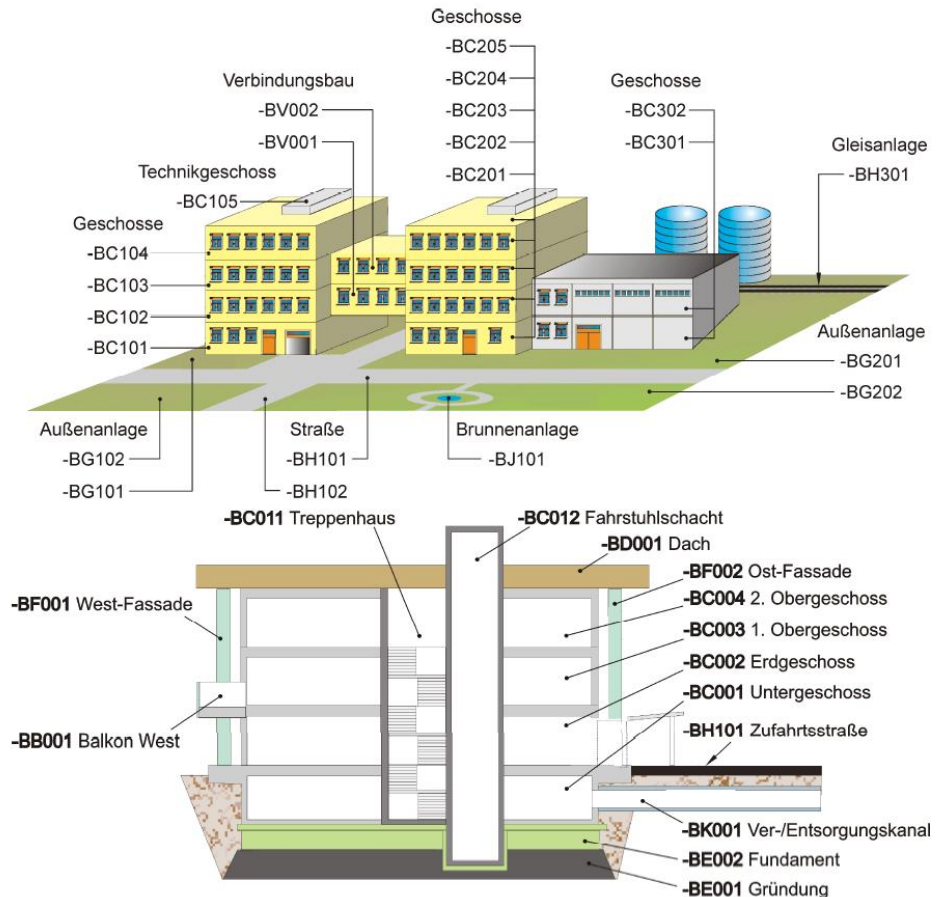

Gliederungsstufe GS		1	2	...	n						
Datenstelle/Datentyp	-	AA	NNN	.	AA	NN	AA	NN
Vorzeichen											
Kennzeichnung der technischen Gebäudeausrüstung Erstbuchstabe „T“ nach Tabelle A.2											
Zählung oder weitere Unterteilung der technischen Gebäudeausrüstung											
Gliederungszeichen „Punkt“											
Kennzeichnung der Produktklasse nach Tabelle A.4											
Zählung oder weitere Unterteilung der Produktklassen											

Bild 3 — Produktkennzeichen der Technischen Gebäudeausrüstung

visual Real Estate & Facility Management for SAP with BIM 360

Master data management with BIM models

- Integration of Revit in SAP DMS
- Joining with SAP & creating objekts in BIM
- Visualising in SAP Fiori with BIM 360
- Synchronisation of mater data

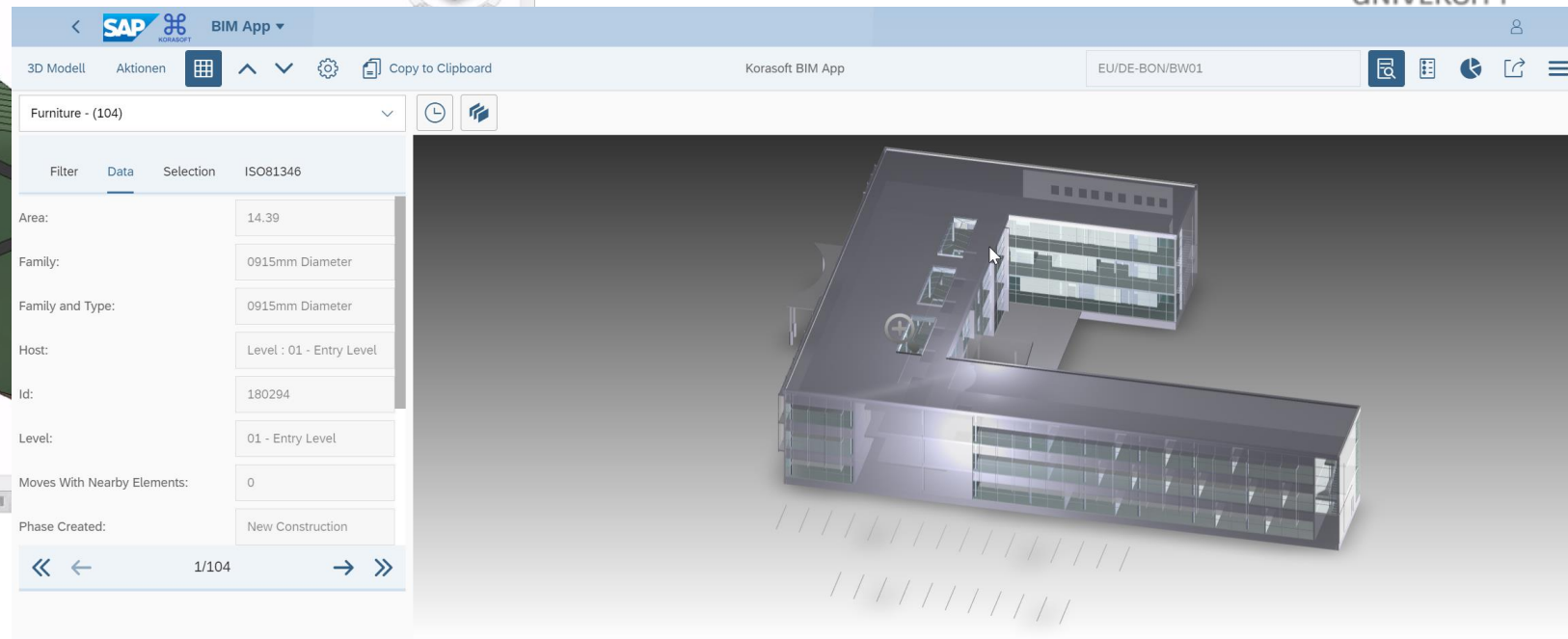
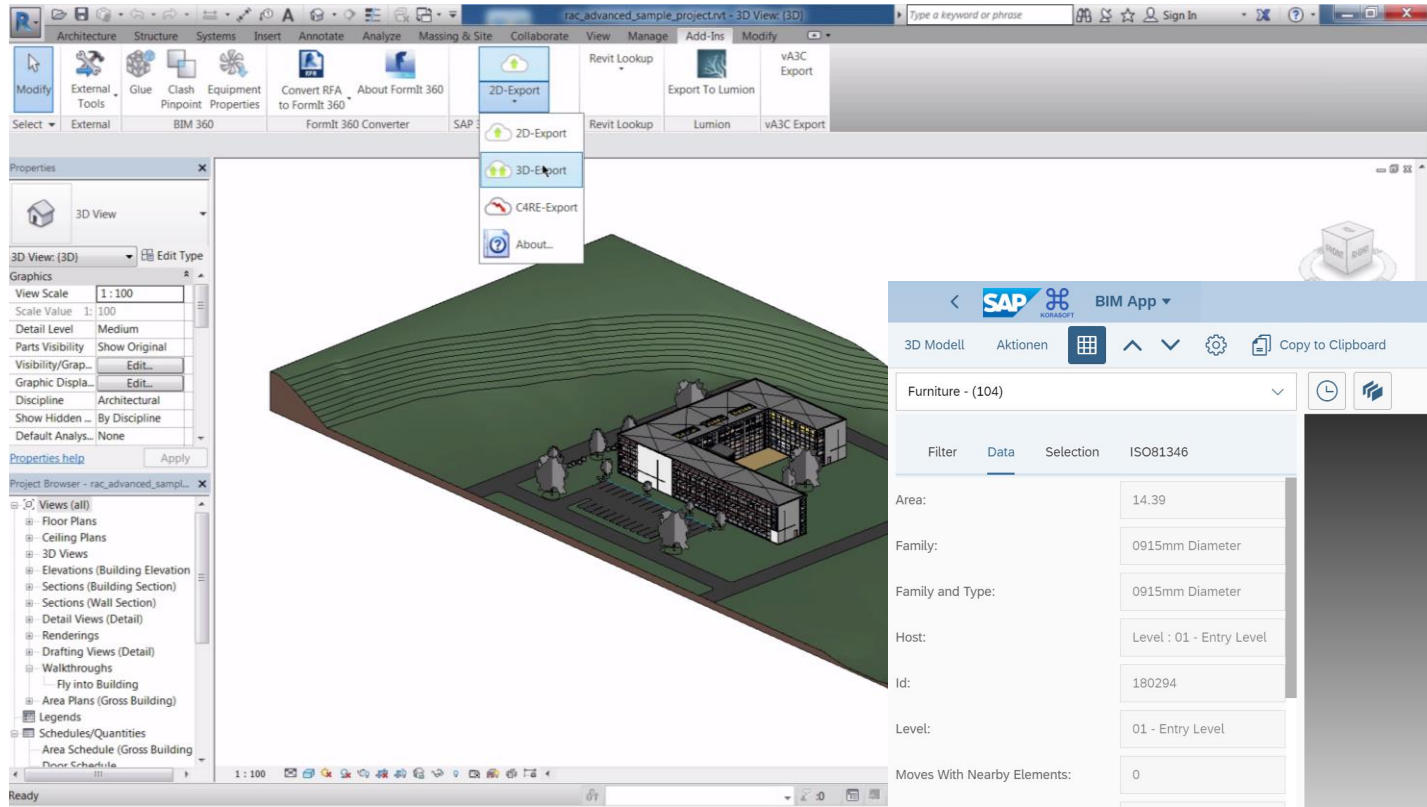

Area	Family	Family and Type	Host	Id	Level	Moves With Nearby Elements	Phase Created	Type	Type Id	Volume	_Category	_ClassName	Width
14.39	0915mm Diameter	0915mm Diameter	Level : 01 - Entry Level	180294	01 - Entry Level	0	New Construction	Furniture	0915mm Diameter	1.35	Furniture	FamilyInstance	
5.28	M_Chair-Breuer	M_Chair-Breuer	Level : 01 - Entry Level	180296	01 - Entry Level	0	New Construction	Furniture	M_Chair-Breuer	0.45	Furniture	FamilyInstance	
5.28	M_Chair-Breuer	M_Chair-Breuer	Level : 01 - Entry Level	180297	01 - Entry Level	0	New Construction	Furniture	M_Chair-Breuer	0.45	Furniture	FamilyInstance	
5.28	M_Chair-Breuer	M_Chair-Breuer	Level : 01 - Entry Level	180298	01 - Entry Level	0	New Construction	Furniture	M_Chair-Breuer	0.45	Furniture	FamilyInstance	
5.28	M_Chair-Breuer	M_Chair-Breuer	Level : 01 - Entry Level	180299	01 - Entry Level	0	New Construction	Furniture	M_Chair-Breuer	0.45	Furniture	FamilyInstance	

visual Real Estate & Facility Management for SAP with BIM 360

Digital Twin and data on both sides

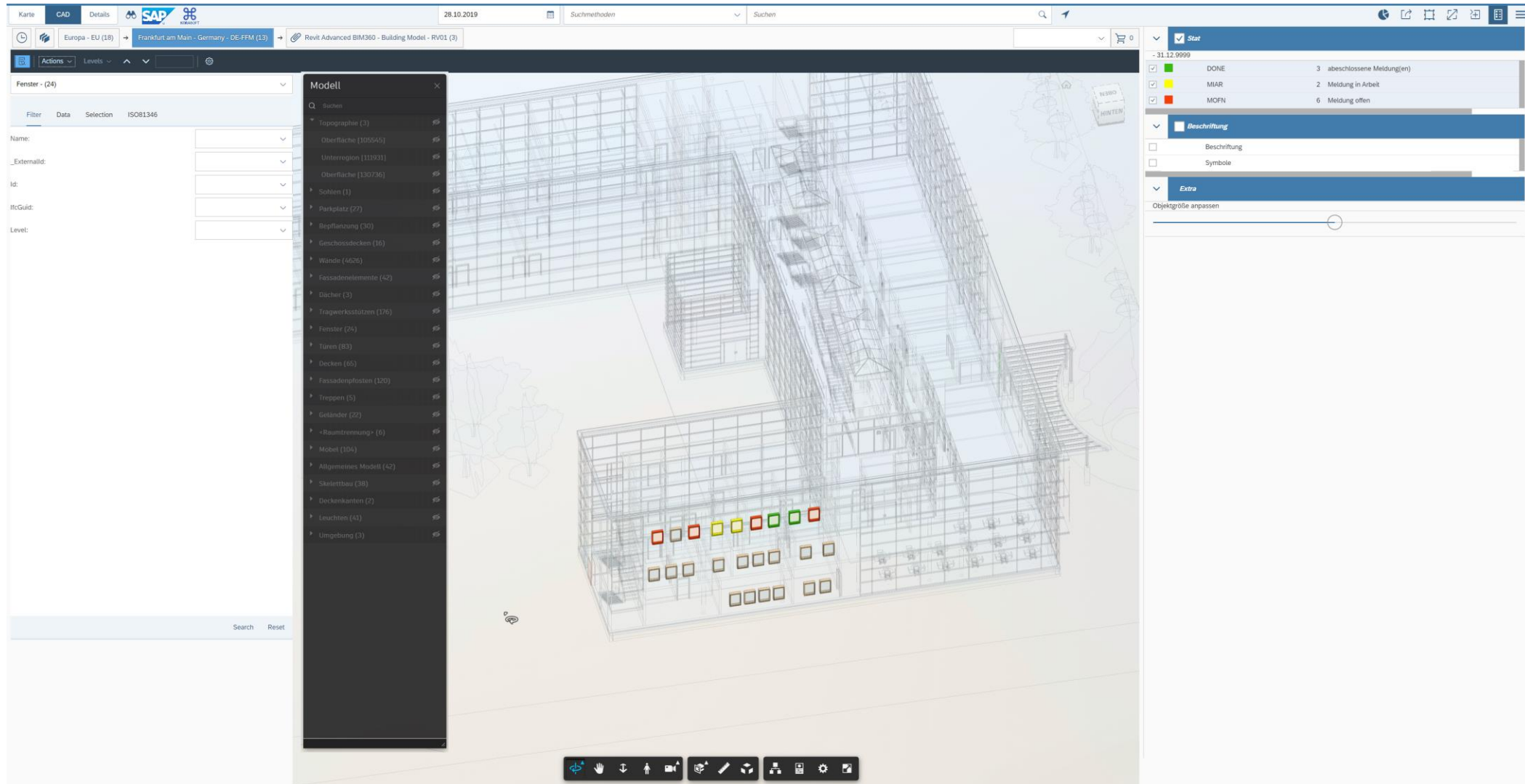

visual Real Estate & Facility Management for SAP with BIM 360

Master Data for construction and operation phases

SAP BIM App

Revit Dateien Aktionen Copy to Clipboard Korasoft BIM App EU/DE-ERF/HQ01

Ceilings - (65)

< filter Data Selection ISO81346 (60)

Datum: 21.06.2018

Quellsystem: Revit

Gebäude: EU/DE-ERF/HQ01 - Neuba

Merkmale: REVIT CEILINGS

Lieferant/Teilmodell: Rohbauer Los 1

Klasse bauliche/TGA: BC - * horizontale Tragkons

Grundfunktion: UM - ^ Halten und Tragen II

Aggregation je Ebene
 Aggregation je Gebäude
 Keine Aggregation

Test Ausführen

Area	Family	Family and Type	Id	Level	Perimeter	Phase Created	Type	Type Id	Volume	_Category	_ClassName
<input type="checkbox"/> 447.48	600 x 600mm Grid	600 x 600mm Grid	147476	01 - Entry Level	92.17	New Construction	600 x 600mm Grid	600 x 600mm Grid	76.34	Ceilings	Ceiling
<input type="checkbox"/> 166.09	600 x 600mm Grid	600 x 600mm Grid	147486	01 - Entry Level	56.61	New Construction	600 x 600mm Grid	600 x 600mm Grid	28.34	Ceilings	Ceiling
<input type="checkbox"/> 169.85	600 x 600mm Grid	600 x 600mm Grid	147494	01 - Entry Level	54.90	New Construction	600 x 600mm Grid	600 x 600mm Grid	28.98	Ceilings	Ceiling
<input type="checkbox"/> 60.02	600 x 600mm Grid	600 x 600mm Grid	147502	01 - Entry Level	31.05	New Construction	600 x 600mm Grid	600 x 600mm Grid	10.24	Ceilings	Ceiling
<input type="checkbox"/> 1021.48	600 x 600mm Grid	600 x 600mm Grid	147534	01 - Entry Level	136.94	New Construction	600 x 600mm Grid	600 x 600mm Grid	174.27	Ceilings	Ceiling
<input type="checkbox"/> 524.21	600 x 600mm Grid	600 x 600mm Grid	168641	01 - Entry Level	92.80	New Construction	600 x 600mm Grid	600 x 600mm Grid	89.43	Ceilings	Ceiling

visual Real Estate & Facility Management for SAP with BIM 360

multiple projects, multiple source - one SAP system

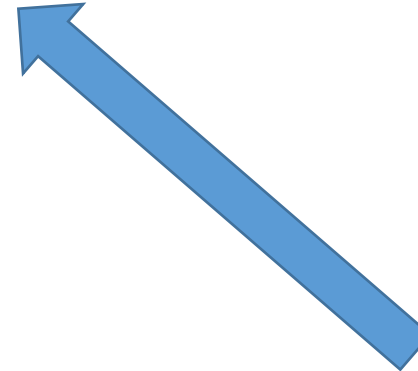
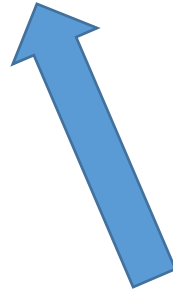
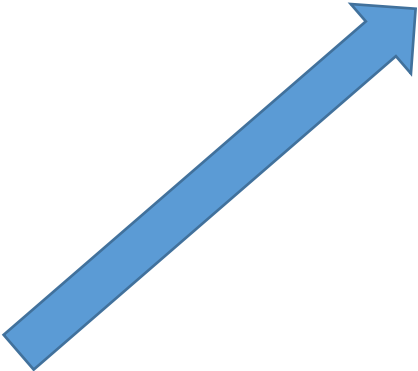

visual Real Estate & Facility Management for SAP with BIM 360

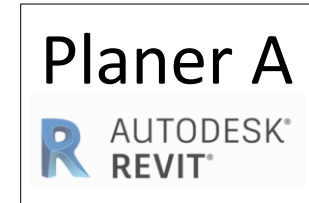
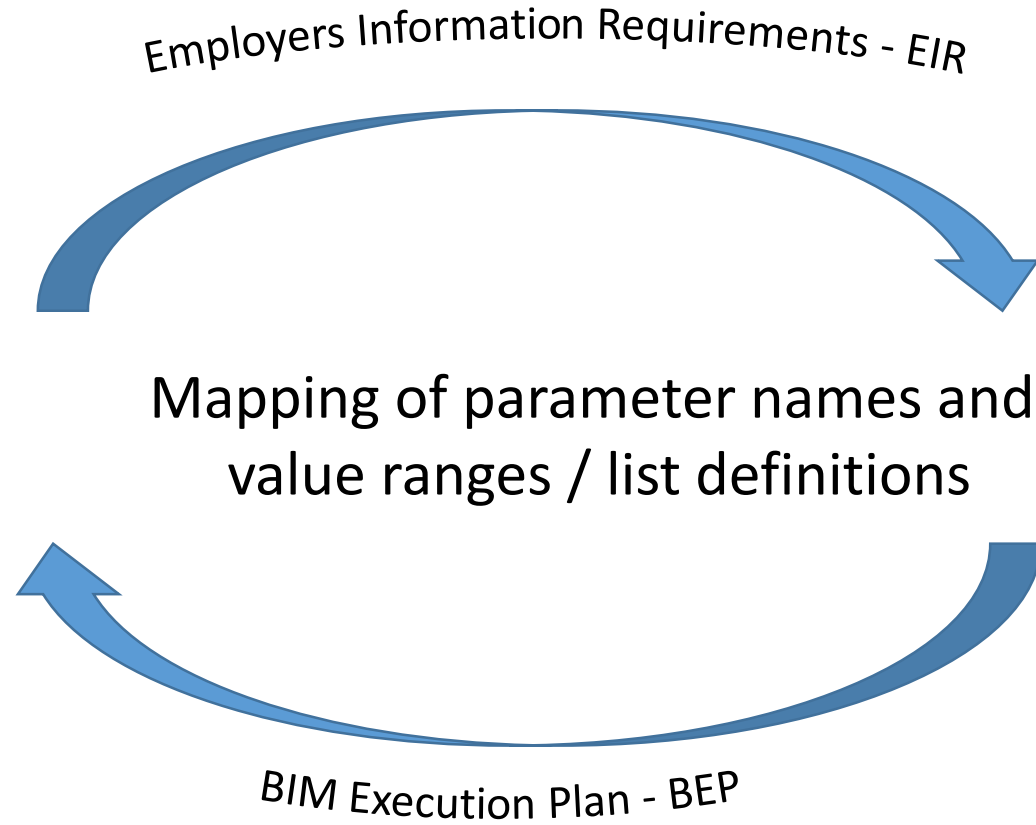

visual Real Estate & Facility Management for SAP with BIM 360

Definition of required parameters as XML "form"

Operation

KORASOFT

+

EIR Editor for Revit

BIM Model – BIM360

visual Real Estate & Facility Management for SAP with BIM 360

Create BIM EIR directly from SAP and used them Revit

Autodesk Revit 2019 - Nicht für den Wiederverkauf bestimmte Version - rac_advanced_korasoft-2019.rvt - Grundriss: 03 - Floor

Ändern | Räume

Eigenschaften

Räume (1) Typ bearbeiten

Abhängigkeiten

Ebene	03 - Floor
Obergrenze	03 - Floor
Versatz Oberkante	2438.4
Versatz unten	0.0

Abmessungen

Fläche	73.042 m ²
Umfang	37314.5
Lichte Höhe	2438.4
Volumen	Nicht berechnet
Höhe für Berechnung	1200.0

ID-Daten

Nummer	306
Name	Instruction

Belegung

Abteilung	
Sockelleiste	
Deckenoberfläche	
Wandoberfläche	
Fußboden	G1.1
Occupant	

Phasen

Phase	New Construction
-------	------------------

Allgemein

Gebäude	
Stockwerk	
Name_Lang	
Nutzungsart	HNF 2.3 - Besprechungsräume
Mietfläche	0.000 m ²

FM Parameter - Quelle Korasoft

Building	
CeilingCovering	
FloorCovering	G1.1
GrossPlannedArea	73 m ²
Level	
LongName	
NetPlannedArea	0 m ²
Occupancy Type	HNF 2.3 - Besprechungsräume
Reference	306
WallCovering	

Level

Stockwerk - Bitte mit 2 Stellen angeben (Bsp. 01)
BIM-Parameter: Stockwerk

Apply

visual Real Estate & Facility Management for SAP with BIM 360

Using CAD & BIM data in SAP

visual Real Estate & Facility Management for SAP with BIM 360

Web based SAP Fiori

- a) Object structure and search
- b) Legend and layer structure
- c) Metadata of the selected object

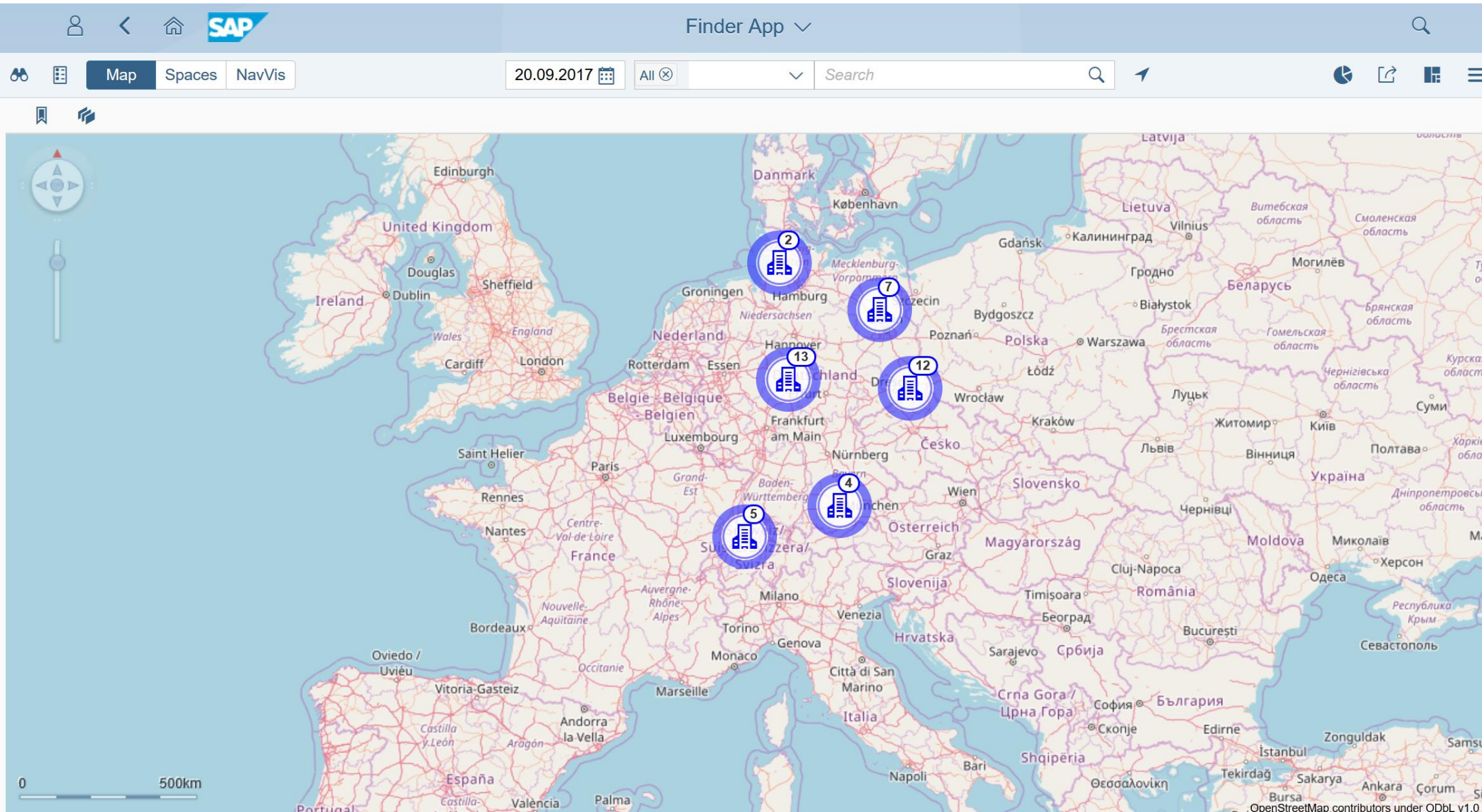

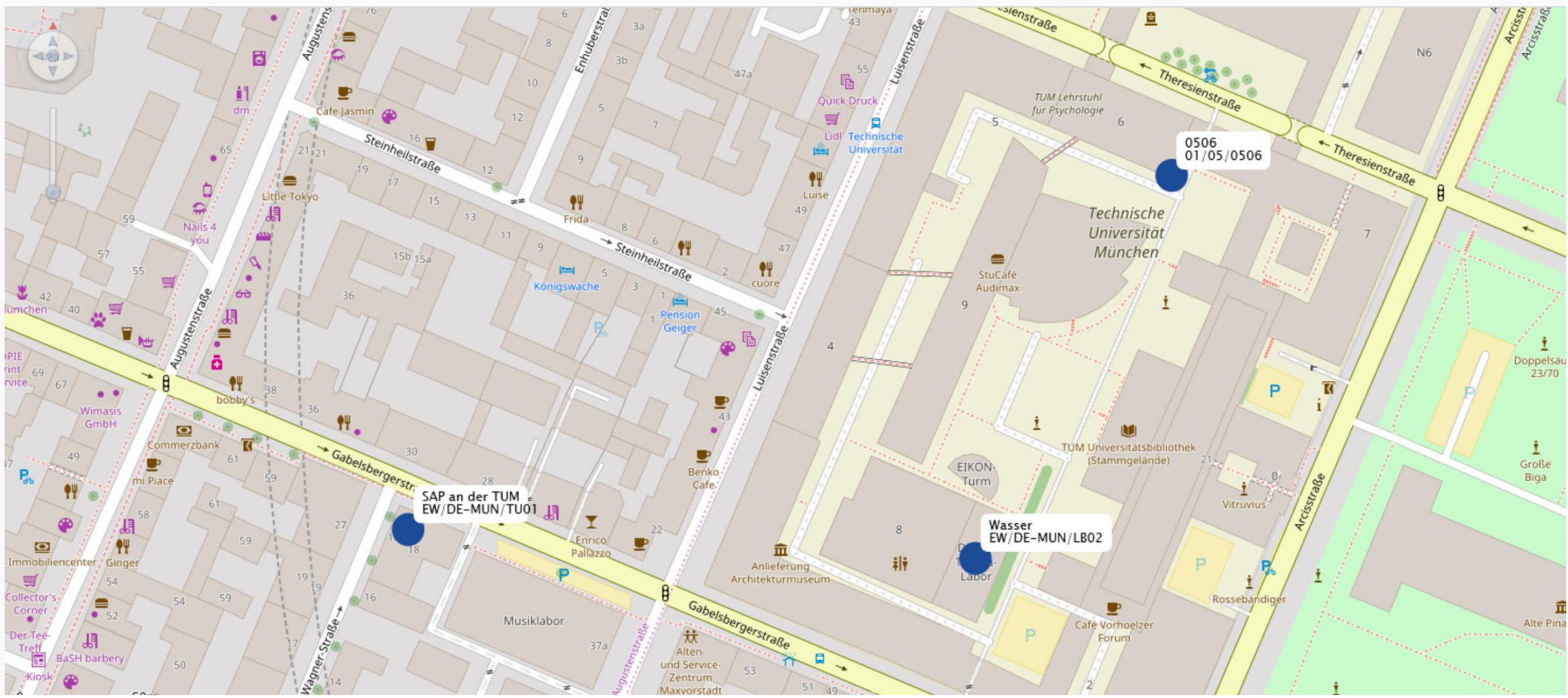

visual Real Estate & Facility Management for SAP with BIM 360

Role based web interfaces on SAP Fiori (here move management)

Zuweisung Umzugsplan

01.03.2016

EW → DE-BER → BU01 → FL00

Arbeitsvorrat 82 | Flächen 0 | Legende | Messages

1	Dominic Lauke	0001/4120
EW/DE-BER/BU01/FL00/A19		
2	Melanie Scheibe	0001/4600
EW/DE-BER/BU01/FL00/250		
3	Michael Beier	0001/1000
EW/DE-BER/BU01/FL00/A13		
12	Mateusz Zwierz	0001/4400
EW/DE-BER/BU01/FL00/A25		
13	Mateusz Zwierz	0001/4400
EW/DE-BER/BU01/FL00/A25		

Zoom

94

Angestellter: Chrissy Chianti (94)

Equipmentnummer PC:

Anzahl Umzugskartons:

PC Tag Number:

4-Drawer Filing Cabi:

Tisch Verstellbar:

PC - Keyboard:

PC - Laptop:

Haengeschrank:

Tasklight:

Tisch:

Whiteboard:

Kontierungsobj.: Quality Assurance (0001/4400)

Rücksetzen Absenden

Aufgabe Zuweisen

visual Real Estate & Facility Management for SAP with BIM 360

Occupancy Management - Seats in use – graphical and table view

SAP Search In: Apps Dirk Ranglack

Map Spaces 06.05.2016 ALL Search

EW → DE-BER → BU01 → FL00

Printer Island

205-Office Corporate Services Land Mary

205-Office Finance Lake Crater

Report

Cost Center 01.05.2016 - 30.12.9999

- 3200 Marketing
- 4400 Quality Assurance
- 1000 Corporate Services
- 2100 Finance
- 2200 Human Resources
- 1990 Sales
- 4600 Consulting
- 4500 R & D
- 4120 IT Services
- MULTI Multi Assignment

MeasTp

Function

Labels

Building

Occupation of Rooms (140) Dirk * ⚙

Arch.Obj. ID	Arch.Obj.No.	Short descript.	Name of ...	Cost Center	Name	Last name	First name	Meas.Amt	MeasType	Function	Med. Meas. Type
EW/DE-BER/BU01/FL00/201	201		office	3200	Marketing	Sauvignon	Cab	201,0000 FT2	A601	0001	Office Space
EW/DE-BER/BU01/FL00/202	202	R. 202	office					184,0000 FT2	A601	0001	Office Space
EW/DE-BER/BU01/FL00/203	203	Office	Office					123,0000 FT2	A601	0001	Office Space
EW/DE-BER/BU01/FL00/204	204	Room 204	Office					111,0000 FT2	A601	0001	Office Space
EW/DE-BER/BU01/FL00/205	205	205	Office	1000	Corporate Services	Land	Mary	141,0000 FT2	A601	0001	Office Space
EW/DE-BER/BU01/FL00/206	206		Office	2100	Finance	Lake	Crater	102,0000 FT2	A601	0001	Office Space

visual Real Estate & Facility Management for SAP with BIM 360

visual Real Estate & Facility Management for SAP with BIM 360

Let SAP create your working desk floorlayout draft

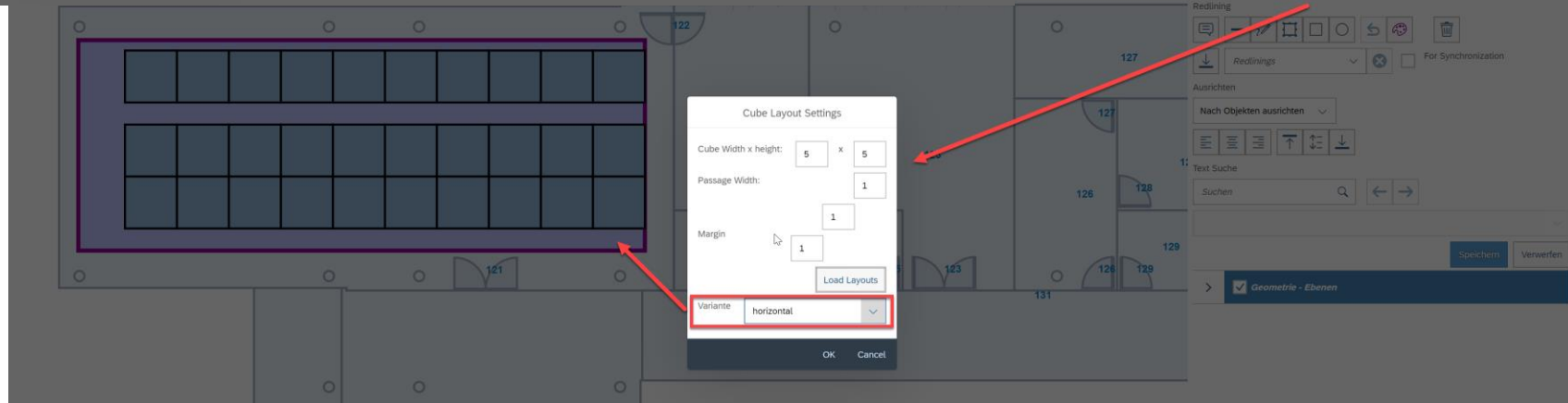
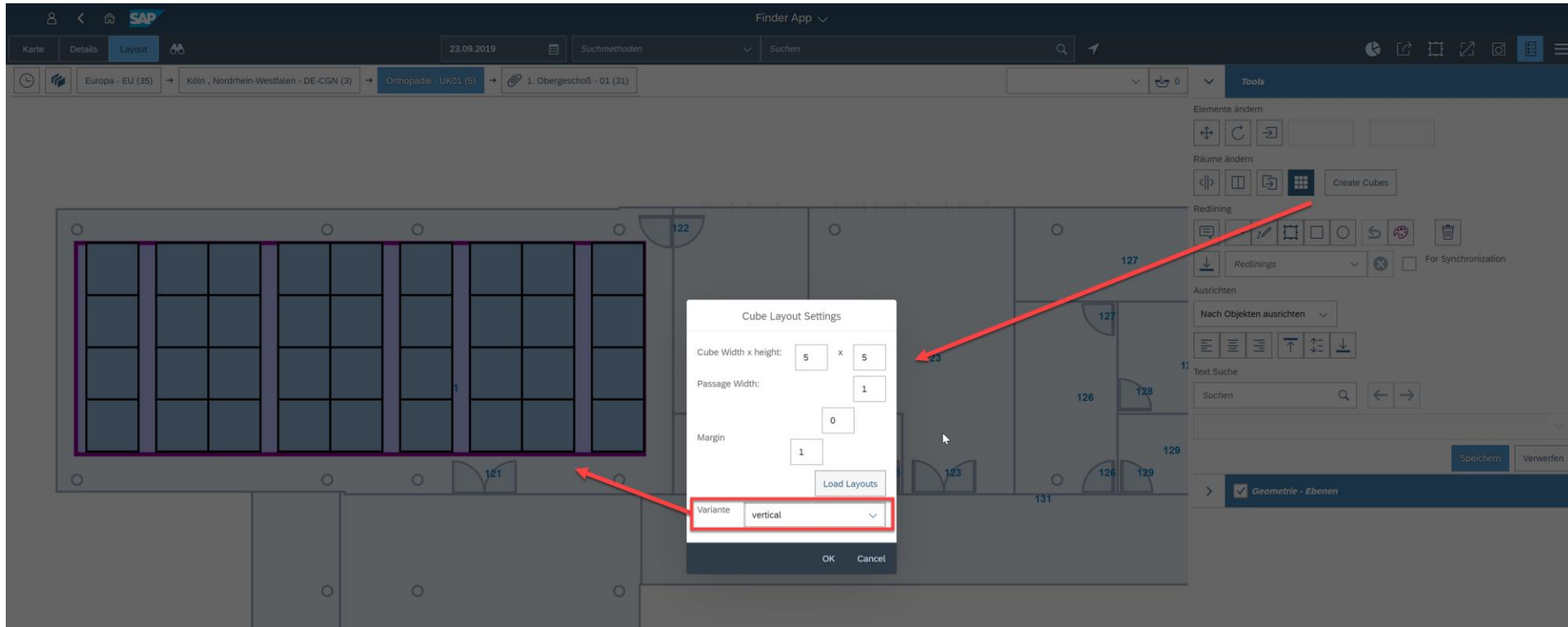

visual Real Estate & Facility Management for SAP with BIM 360 Move Management

Belegung GP ▾

Details anpassen >> 1. Geschoss auswählen >> 3. Partner auswählen >> Zuordnung Partner beenden >> Partner verschieben >> 3. Partner platzieren >> Räume anpassen >> Partner anpassen >> Überprüfen >> Fertig stellen

01.10.2019 | Europa - EU (35) → Köln, Nordrhein-Westfalen - DE-CGN (3) → Labor - UK02 (5) → 1. Obergeschoß - 01 (28)

3 Arbeitsvorrat | 0 Flächen | Legende | Meldungen

Alle | Offen | Erledigt

Geschäftspartner geplant 60190

Nicole Richie
KOR/600100 – Global Marketing
Von:
Nach: EU/DE-CGN/UK02.01.A1.01-AP120

Geschäftspartner geplant 60191

Blake Lively
KOR/300101 – Preventive Maint
Von:
Nach: EU/DE-CGN/UK02.01.A1.01-AP118

Geschäftspartner geplant 60192

Barbara Walters
KOR/501002 – Cost Accounting
Von:
Nach: EU/DE-CGN/UK02.01.A1.01-AP110

visual Real Estate & Facility Management for SAP with BIM 360

Stacking - Graphical Evaluation - Different Types of Workplaces

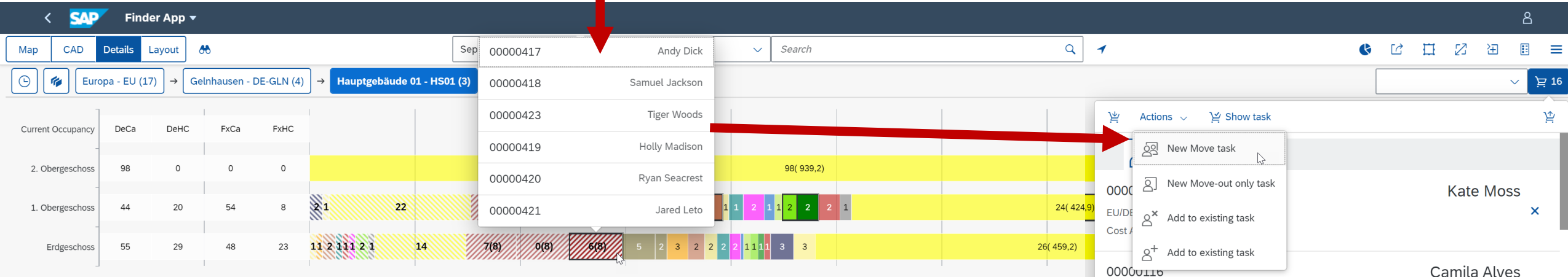
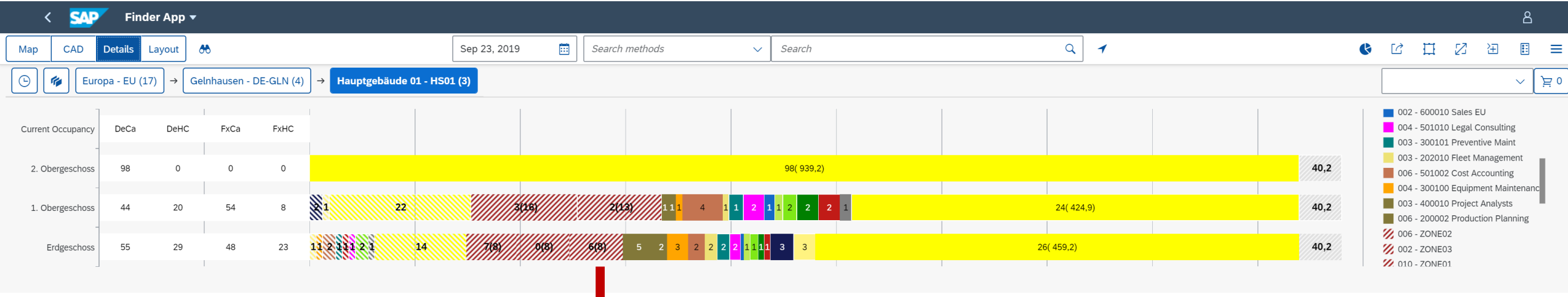

visual Real Estate & Facility Management for SAP with BIM 360

Graphical Evaluation and Linking of Cloud for Real Estate and RE-FX Tenent Management

SAP Location Management

OG20 OG20

Details Grundriss 2. September 2019 Bearbeiten

ÜBERSICHT FLÄCHEN KAPAZITÄT UND BELEGUNG VERTRÄGE EQUIPMENT ANLAGEN DOKUMENTE GRAFISCHE AUSWERTUNGEN

Mietvertrag

Mietvertrag (1)

Mietvertrag (KO01/9)

Vertragsnummer	KO01/9	Bezeichnung	C4RE-MV in Gebäude KO01/2/2	Absprung C4RE Contra...
Vertragsbeginn	31.05.2019	Ende		Erste Buchung ab 31.05.2019
Vertragsart	CO02	Mietrecht	4	Vertragswährung EUR

Konditionsart	Berechnungsobjekt	Ber.Regel	Bem.Art	Bem.Größe	E.Preis	Kond.Betrag		
0010	Grundmiete	KO01/2...	0001: C4RE Stockwe...	D	A001	41,400	18,0...	745,20 E...

GP-Rolle GPPartner Name / Adresse

TR0600	0000060097	Jenna Dewan / Collegeville 19426
--------	------------	----------------------------------

Vermietung beenden - Test Vermietung beenden - Echt

Contract Management with SAP RE-FX and Cloud for Real Estate

visual Real Estate & Facility Management for SAP with BIM 360

Room Reservation (mobile version)

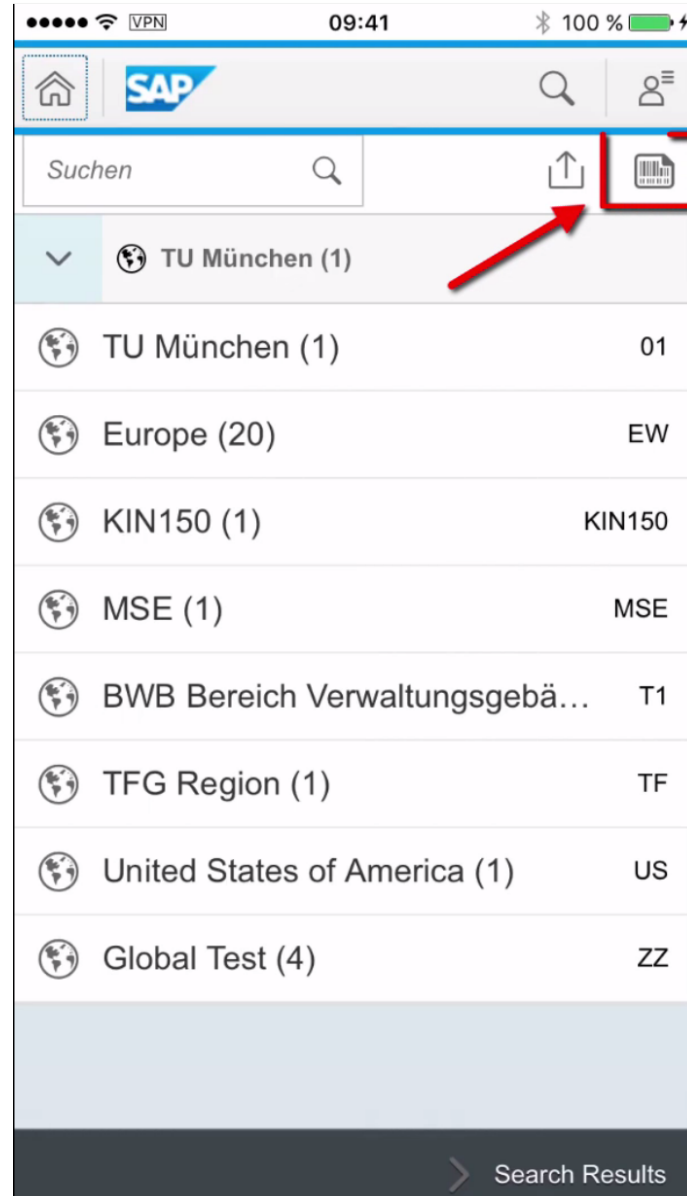
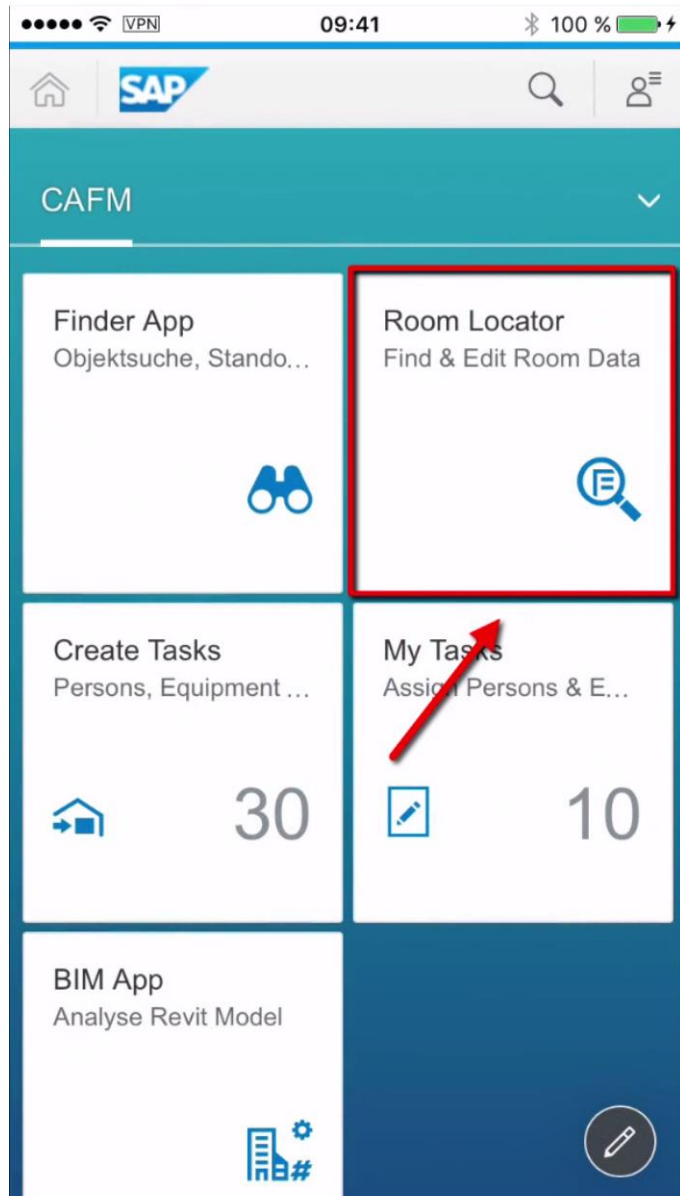

Raumauswahl über
QR- Codes

visual Real Estate & Facility Management for SAP with BIM 360

Room Reservation (mobile version)

enter time and details for room reservation

overview of room reservation

Reservation ...	Description	Requester
07:00 - 08:00 h		
08:00 - 09:00 h		
09:00 - 10:00 h		
10:00 - 11:00 h		
11:00 - 12:00 h		
12:00 - 13:00 h		
13:00 - 14:00 h		
14:00 - 15:00 h		
15:00 - 16:00 h		
16:00 - 17:00 h		
17:00 - 18:00 h		
18:00 - 19:00 h		

Create Reservation

Description:

Reservation Date:
18.04.2016

Time from - to:

Reserved Room:
EW/DE-BER/BU01/FL04/225

Requester:
<will be generated>

Reservation ...	Description	Requester
07:00 - 08:00 h		
08:00 - 09:00 h		
09:00 - 10:00 h		
10:00 - 11:00 h		
11:00 - 14:00 h	Flori Meeting	Patrick Jödicke
14:00 - 15:00 h		
15:00 - 16:00 h		
16:00 - 17:00 h		
17:00 - 18:00 h		
18:00 - 19:00 h		

visual Real Estate & Facility Management for SAP with BIM 360

Equipment Location and List View

SAP Finder App

27.03.2018 Suchmethoden Suchen

BACKUP Europe - EW (30) → München - DE-MUN (3) → SAP an der TUM - TU01 (2) → Erdgeschoß - EG (115)

Abfrage Parameter

Objektart

26.03.2018 - 31.12.9999

<input type="checkbox"/>		926,09 m²	kein Wert
<input checked="" type="checkbox"/>	ACCUMULATE	17,27 m²	Sammel Equipment
<input checked="" type="checkbox"/>	FURN	11,83 m²	Möbliering
<input checked="" type="checkbox"/>	IT_EQUI	26,69 m²	IT-Geräte
<input checked="" type="checkbox"/>	FIRE	5,95 m²	Brandschutz

Funktion

Beschriftung

Extra

Inventar (123) Equipment Anzeige

<input type="checkbox"/>	Kürzel AOID	Bez.Archit.Obj.	Kurzbezeichnung	Funktion	Bez.Arch.Funk.	Bemes...	Größe	Bem.Art Kurz	Equipment	Bezeichnung
<input type="checkbox"/>	A45	cube		2200	Grossraumbüro (Arbeitsplätze)	A102	5,9458 MTK	Bürofläche	10000150	Brandmelder
<input type="checkbox"/>	A43	cube		2200	Grossraumbüro (Arbeitsplätze)	A102	5,8839 MTK	Bürofläche	10000136	DELL Latitude E7450
<input type="checkbox"/>	241	elevator		9300	Schächte für Förderanlagen	A199	4,1820 MTK	Gemeinschaftsfl	10000146	Sammel I Equipment, Kein Einsatz
<input type="checkbox"/>	240	elevator		9300	Schächte für Förderanlagen	A199	4,1820 MTK	Gemeinschaftsfl	10000146	Sammel I Equipment, Kein Einsatz
<input type="checkbox"/>	238	elevator		9300	Schächte für Förderanlagen	A199	4,1820 MTK	Gemeinschaftsfl	10000146	Sammel I Equipment, Kein Einsatz

visual Real Estate & Facility Management for SAP with BIM 360

SAP Notifications and Work Orders

visual Real Estate & Facility Management for SAP with BIM 360

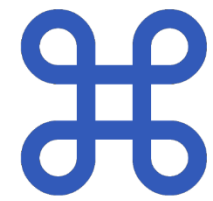

KORASOFT

Planned Tasks.

Feedback

New Tasks

Suchen

- EWDE-DAR/H08-G/0001/196A
- 000500000092
- Behenaufbereitung
- EWDE-DAR/H08-G/0001/196A
- 000500000091
- Tür klemmt
- EWDE-MUNITU01/EG/200
- 000500000090
- Meldung via Simple App vom PC
- EWDE-MUNITU01/EG/244
- 000500000089
- Re-Open 50000000
- 000500000088
- Vorstands Toilette
- EWDE-MUNITU01/EG/220
- 000500000086
- Umrhängen an die schräge Wand
- EWDE-MUNITU01/EG/220
- 000500000085
- Baum-Schaden
- 000500000084

Space Navigator

Suchen

Meldung (1)

Kopfdaten Meldung (000500000088)

Raumnummer: EWDE-MUNITU01/EG/220

Meldung: 000500000088, Vorstands Toilette

Beschreibung: Einwohlfeldern

Dienstleister: Hausmeister Service Weida

Status "Meldung in Arbeit" setzen: Anlegen

Status "Meldung zurückgestellt" setzen: Anlegen

Anlagen (0)

*" Taste betätigen, um Anhänge hochzuladen

Abbrechen

Suchen

- Europe (22)
- München (3)
- SAP an der TUM (2)
- Erdgeschoss (115)
- DIN 2.3 (8)
- conference room EWDE-MUNITU01/EG/220
- conference room EWDE-MUNITU01/EG/221
- conference room EWDE-MUNITU01/EG/222
- conference room EWDE-MUNITU01/EG/223
- conference room EWDE-MUNITU01/EG/224
- conference room EWDE-MUNITU01/EG/225
- conference room EWDE-MUNITU01/EG/226
- conference room EWDE-MUNITU01/EG/227

Weitere

Search Results

visual Real Estate & Facility Management for SAP with BIM 360

NavVis on SAP Fiori

here maintenance management – view & create Notifications & track Work orders

What else?

visual Real Estate & Facility Management for SAP with BIM 360 contact

Claus Ludewig

Dipl.-Bauingenieur

CEO

VISUAL Real Estate & Facility Management

KORASOFT GmbH
Nachtigallenweg 30
53773 Hennef
Germany

+49 (0) 160 – 90 70 7402
+49 (0) 2242 – 9044311
Claus.Ludewig@korasoft.net
www.FMwithSAP.com

Find us at the AU 2019:

Korasoft

CON342

