

HAWAII MARINE

Voluntary payment for delivery to MCAS housing/\$1 per four week period

VOL 9 NO. 26

KANEOHE BAY, HAWAII, JULY 2, 1980

SEVENTY-FOUR PAGES

MARINE CORPS
HISTORICAL CENTER
JUL 2 1980
LIBRARY



America Complacent attitudes endanger life, liberty

by a concerned American

Being a first generation American citizen (by birth) the 4th of July means different things to me.

First and foremost it means that I am blessed with the opportunity to live in a country that offers me the choice and means to either be a success or a failure, with the end result dependent mainly upon my individual effort and desire to achieve a goal. This day also reminds me that the United States

Constitution guarantees the right to exercise my inherent freedom of worship among others, freedoms many fellow human beings in other countries do not enjoy, primarily due to their living under a dictatorship or some form of repressive government.

Unfortunately, the 4th of July also reminds me of many real dangers which are quite evident by ones that many of us "Americans" choose either to ignore or pass off as someone else's problem. Hardly a day goes by that

we are not bombarded by some form of news media (radio, television, newspaper, etc.) regarding subversion and unlawful activities conducted by disgruntled or communistic factions purporting to be defending or fighting for the American people's rights.

Americans: the 4th of July is not just a time to set off fireworks and make merry with friends. It is also a time to reflect on a great and proud past and the turbulent

present of these great United States. Above all it is a time to pause and ponder on the kind of future we want for America. It is time for all true Americans to face up to the grim realization that if we don't start pulling together as a country to work within the governmental system to effect desired changes vice resorting to militant and violent confrontations, life and liberty as we know it (along with our beloved country) might just cease to exist because of our complacent attitudes.

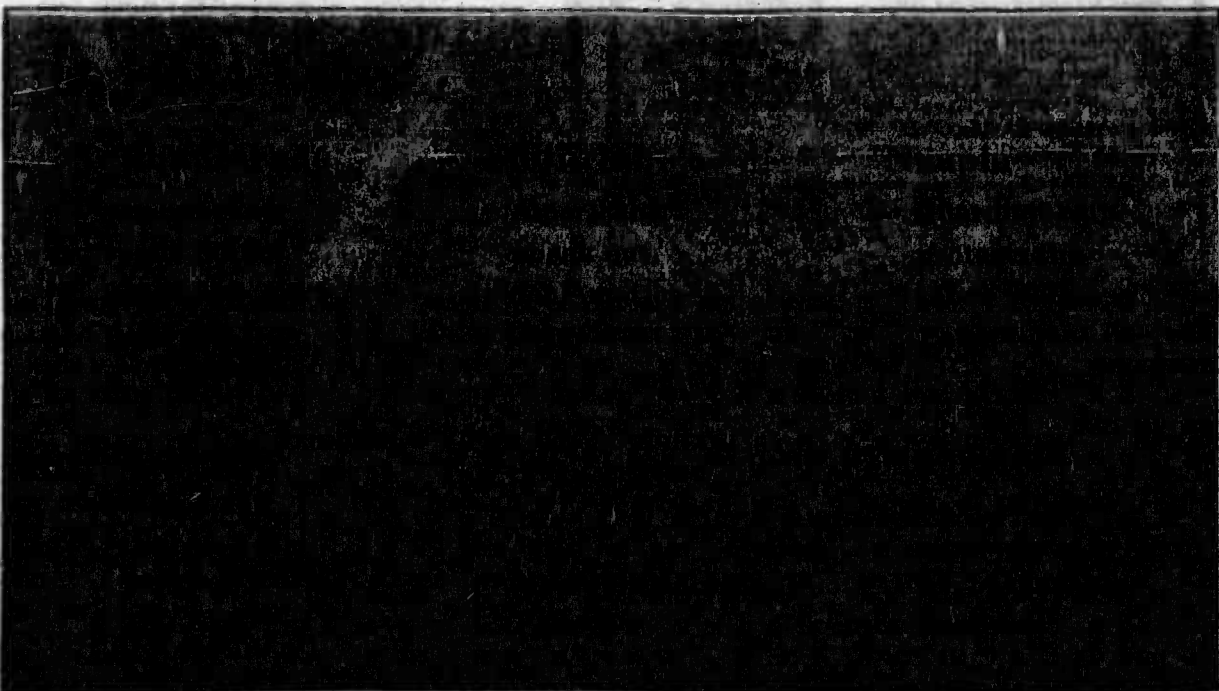

Photo by GySgt Steve Manuel

SING A HAPPY SONG — LCpl Allen Benson, Company K, 3d Battalion, 3d Marine, 1st Marine Brigade, takes time out to strum a tune at Pearl Harbor June 24. Benson and Marines of 3d Battalion, 3d Marine, Marine Medium Helicopter Squadron-165 and Marine Amphibious Unit Service Support Group-31 returned from their Western Pacific deployment which began in January. See page A-12 for story and photos.

Independence Day message

The following is the Commandant of the Marine Corps' Independence Day message for 1980:

"Today, as we celebrate the 204th anniversary of the Declaration of Independence, it is appropriate to recall—and rededicate ourselves—to its meaning: We hold these truths to be self-evident, that all men are created equal, that they are endowed by their creator with certain unalienable rights, that among these are life, liberty and the pursuit of happiness... and for the support of this declaration... we mutually pledge to each other our lives, our fortunes and our sacred honor.

"The freedoms our country now enjoys were not bestowed upon us for all time, on July 4, 1776. On the contrary, they have been guaranteed, and safeguarded, by the consistent willingness of our armed forces to fight in defense of liberty.

"Today, I ask every Marine to join in reaffirming that historic pledge. In so doing, we join in saluting America on her 204th birthday, and we proclaim our readiness, as ever, to defend our nation and what it stands for."

General R.H. Barrow
Commandant USMC

Registration curbs theft

Bicycles are an economical means of transportation for many station residents as well as being recreational vehicles. The rising cost of gasoline has increased their popularity and because skyrocketing inflation has driven the cost of bicycles up, they are now prime targets for theft.

DURING THE first five months of this year, 68 bicycles were reported stolen aboard the air station. The total dollar value of these bikes was over \$7,500. During the same five months, PMO received 43 bicycles that were either found by military police on patrol or recovered as a result of investigations con-

ducted by military police and criminal investigation personnel involving bicycle larcenies. As a result of proper registration and the bicycles having been marked for identification by the owners, 16 of the bikes were able to be returned to the owners. The remainder of the bicycles have been retained at the provost marshal's office to be disposed of according to regulations which mandate that any bike valued over \$25 will be held at PMO for a period of 90 days. After that time, the bicycles will be released to the Defense Property Disposal Office for auction.

Both Hawaii State and station regulations require that bicycles be registered with the state and with PMO. State registration is conducted at any satellite city hall at a cost of \$3 per year. Registration aboard the air station is conducted at the H-3 Gate Pass and ID office. You must have

your state registration and ID card to receive the station decal. Hours of operation for Pass and ID are from 7 a.m. until 3 p.m. Monday through Friday.

THE CRIME Prevention section advises that all bicycles be marked for identification with the owners' name and social security number. Engravers can be checked out on a temporary loan basis from the Crime Prevention Office located in the military police station, building 1096. This will assist the military police in identifying recovered bicycles and in returning them to their owners.

The Crime Prevention Office offers the following suggestions to help safeguard your bicycle:

1. Keep all paperwork on your bike and take photos to keep with the receipt. This is very helpful should you become the victim of a bicycle larceny.
2. Buy a good high-quality bike lock and use it.

3. Park and secure your bike in well-lighted areas at night. At no time should the bike be left unsecured and readily accessible to a thief.

4. Secure your bike in your quarters or in a proper rack if you live in a barracks overnight or when you will be gone for any length of time. If you must leave your bike outside and no racks are available, get permission to use some fixed object. Also, have a fellow Marine keep an eye on it if you will be on leave or otherwise out of the area for more than 48 hours.

5. Take advantage of secured storage spaces. It's best to check with your barracks NCO.

THE BEST defense against theft is prevention. Protect your property and help the military police protect you. If you observe a bicycle being stolen or have information regarding a stolen or lost bicycle, call **CRIME STOP** at 257-2123.



Photo by Sgt Chris Taylor

PRESENT ARMS — Members of Headquarters Company, 1st Marine Brigade join the brigade staff in rendering honors to the flag during a formal colors formation held Friday, June 20. By order of BrigGen W.H. Rice, commanding general, 1st Marine Brigade, formal colors ceremonies will be held every Friday at 8 a.m. at the flag staff courtyard in front of Headquarters Bldg. 215.

Parade and booths slated for July 4th

Kailua's Fourth of July festivities promise an exciting day with an explosive night.

KICKING OFF the day's activities will be the 32nd Annual Kailua Fourth of July Parade with Danny Kaleikini in the Grand Marshal's position. The parade, which proceeds 1.3 miles down Kainalu Drive through the center of Kailua, begins at 10 a.m. Theme for the 1980 parade is "Ohana: Hawaii's Pride, America's Future."

The procession will be composed of floats, marching units, horse units, motorcycle clubs, novelty entries such as clowns and a vintage fire truck pumper, and bands. Entries from the military include the Fleet Marine Force Pacific band, a joint service color guard, and a color guard and marching unit from the 1st Marine Brigade.

AWARD ceremonies for parade prizes will be held at noon at the Arts and Crafts Fair Grandstand. The Kailua Arts and Crafts Fair features almost 70 booths. Continuous demonstrations of the arts and

crafts exhibited are scheduled during the hours of operation from 10 a.m. and 5 p.m. The Kailua Arts and Crafts Fair will be located at the Kailua Elementary School/Kailua Library parking lots.

A FIREWORKS display, scheduled to begin at 8 p.m. at the Kailua Beach Park, will provide an entertaining conclusion to the holiday.

Almost \$3,000 has been contributed to the celebration by local merchants and individuals.

Fireworks

Safety a must in July 4th frolics

EDITOR'S NOTE: The following incident was an actual occurrence. Names have been changed to protect the privacy of the parties involved.

It was a Fourth of July afternoon. Sgt Daniels and his wife Margie were riding in the back seat of a friend's car. Daniels flipped a cigarette out the window but it blew back in and landed in a box of fireworks.

The fireworks ignited. Daniels shielded his wife with his body and absorbed most of the blast. The driver pulled to the side of the road to assist Daniels and his wife from the car.

After extinguishing the flames, the driver took Daniels and his wife to a hospital for treatment. Daniels suffered second and third degree burns to his hands, knees, legs, feet and ankles. His wife was uninjured. An accident and injury report said, if the

fireworks had been placed in the trunk of the vehicle, the mishap could have been prevented. The report also labeled as the cause of the accident a lack of common sense.

Fireworks are as much a part of Fourth of July celebrations as candles and cakes are to birthdays. However, to ensure a safe and memorable holiday weekend, the following information is provided:

Possessing, using or introducing fireworks is strictly prohibited aboard MCAS Kaneohe Bay, while civil ordinances forbid the purchase or use of any fireworks in the civilian community by persons under 18 years of age.

It is illegal for persons to throw, ignite, fire or explode any pyrotechnic article within 1,000 feet of any convalescent home, hospital, home for the aged or animal hospital.

Explosing fireworks from or into any vehicle is also unlawful and reconstructing commercially manufactured fireworks is prohibited.

Persons convicted of violating fireworks ordinances are subject to a fine of up to \$500, 30 days imprisonment or both. If minors are arrested for fireworks violations, their parents or guardians are subject to the penalty.

While transporting fireworks place them in the trunk of a vehicle or away from passengers. If stored, keep them in a cool place away from extreme heat and always out of the reach of the reach of young children.

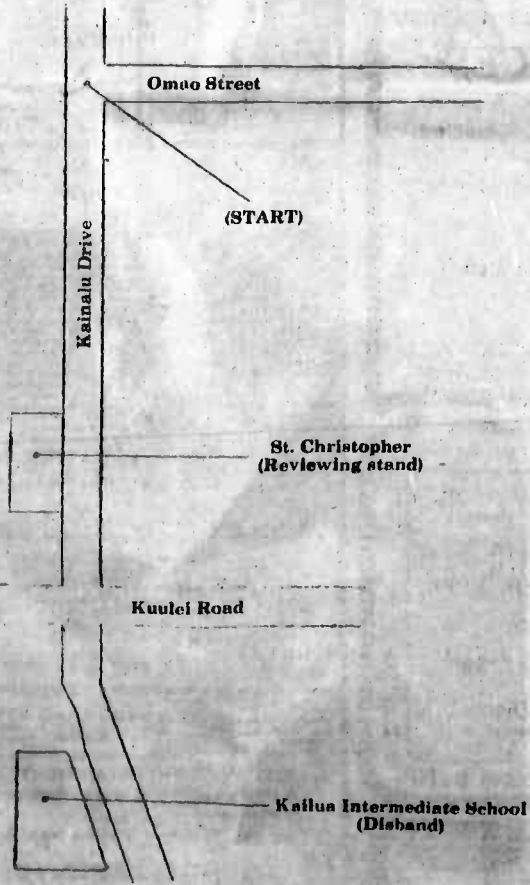

Kailua 4th of July Parade and Festivities

Day: Friday
Time: 10 a.m.
Theme: "Ohana: Hawaii's Pride, America's Future"
Grand Marshal: Danny Kaleikini
Route: (see Map)
Entries: 100 floats, marching units, novelty entries, celebrities and dignitaries.
Features: Icee the Bear, Akamai the Robot, Aloha Temple Shriners' clowns, USO clowns, Buff and Duff clowns and, vintage fire truck pumper
Award ceremonies: Noon; Arts and Crafts Fair grandstand
Arts and Crafts Fair: 10 a.m. until 5 p.m. Kailua Elementary School and Kailua Library parking lots. Continuous entertainment, crafts demonstrations, food booths
Fireworks: 8 p.m. Kailua Beach Park

ENCHANTED TRAVEL, INC.

1051 KEOLU DR.
KAILUA
(New bldg. next to Dairy Queen)

*Serving All Your Travel Needs...
At No Charge. Free Delivery And
Fast Service Just For You!*

Helen & Arthur Baverstock Owners	Debbie Beaumont Manager
OPEN Mon.-Fri. 9:00-5:00 Sat. 9:00-12:00	Phone 261-7947

"around the islands—around the world"

WINDWARD TROPHIES

NOW OPEN

for the convenience of
Windward communities

Let us help you customize
your awards - we welcome
your visit

Enchanted Lake Prof. Center
1051 Keolu Drive, Suite 102
Kailua - or call 261-2712
(NEW BLDG. NEXT TO DAIRY QUEEN)
E Komo Mai

Trophies
Plaques
Ribbons
Medallions
Certificates

SCHEDULED AIRLINES TICKET OFFICE (SATO)

Staffed by full time Airline personnel
To assist in your travel requirements

- Individual leave
- Family travel to the Mainland
- Neighbor Island
- International
- Dependent travel to West-PAC
- Fares
- Flight Information.

Contact SATO for reservations and airline tickets at any one of our three convenient on base locations.

Pearl Harbor	- Bldg. 487 - Tele: 422-0571 Office hours - Mon. thru Fri. 0730-1600
Camp Smith	- Bldg. 2D - Tele: 487-1567 Office hours - Mon. thru Fri. 0800-1600
Kaneohe MCAS	- Bldg. 209 - Tele: 254-1564 Office hours - Mon. thru Fri. 0730-1530

ONLY AT LIFESTYLE FURNITURE

YOU SAVE MONEY ON RENTAL RETURN FURNITURE
OUR FURNITURE COMES BACK LOOKING LIKE NEW BECAUSE RENTAL FURNITURE IS DIFFERENT - IT'S BUILT FOR EXTRA SPECIAL USE! COME SEE AND SAVE...

\$99

WHILE SUPPLIES
LAST.

PHONE US
REGARDING
AVAILABLE
STOCK!

BUYS FROM OUR RETURN RENTALS
YOUR CHOICE OF:

1. CHAISE LOUNGE—CHOICE OF 2 COLORS, DURABLE ALUMINUM FOR LANAI LIVING. OTHER LANAI FURNITURE AVAILABLE.
2. RATTAN COFFEE TABLE OR END TABLE. CHOICE OF WALNUT OR SPICE FINISH.
3. COCKTAIL TABLE & 1 END TABLE & 1 HEX. COMM. SPANISH OAK FINISH WITH NO MAR TOPS.
4. 5 DRAWER CHEST. CHOICE OF WALNUT OR HONEY PINE FINISH.
5. FULL OR QUEEN HEADBOARD & 2 NITE STANDS. CHOICE OF WALNUT OR HONEY PINE FINISH.

Lifestyle Sells

FURNITURE RENTAL
NEW FURNITURE VALUES AND... **MANY HAPPY RETURNS!**

WAREHOUSE CLEARANCE CENTER 95-715 MOANALUA RD.
ONE BLOCK EWA OF BURE'S STEAK HOUSE

PHONE: 488-7736/Financing Available
Mon.-Wed. 9-6, Thurs.-Fri. 9-8, Sat. 9-5, Sun. 10-4



Photo by Sgt Chris Taylor

COMMENDED FOR SERVICE — CWO-2 Thomas Ellenberg is decorated with the Navy Commendation Medal from BrigGen W.H. Rice, commanding general, 1st Marine Brigade, for outstanding service as the brigade safety manager. According to the citation since the inception of his water safety program there have been no drownings or need for emergency water rescue services aboard the air station.

Medal

Water safety program reaps reward

CWO-2 Thomas Ellenberg stood tall to receive the Navy Commendation Medal during ceremonies following morning colors June 20 at the flag pole in front of Headquarters, building 215.

THE CITATION reads in part "... During the 30 months prior to assuming his (Ellenberg's) duties, the Brigade experienced eight drownings and 107 emergency water rescues. Chief Warrant Officer Ellenberg quickly devised an innovative, far-reaching water safety program which is presented to each Marine reporting to the Brigade. Since its inception in July 1979 there have been no drownings or need for rescues," Ellenberg explained.

"Marines coming aboard the air station are not familiar with the Pacific waters. People from states not bordering oceans don't know how to react in riptides and undertows. The program I devised provides an overview of island beaches and water conditions, and how to escape the ocean if caught in one."

THE SECRETARY of the Navy also commended him for "... displaying outstanding initiative, exceptional managerial skill and superb leadership; he single-handedly arranged and hosted a safety course taught by the Director, Occupational Health and Safety Administration Institute. This resulted in an extremely cost effective method of training and, for the first time, provided the Brigade with a trained nucleus of safety specialists." The week-long course, held April 14-18, was attended by 44 individuals representing civilian personnel and different branches of the military on Oahu. The course reportedly saved the government an estimated \$50,000.

HE PROUDLY stated, "I was the first warrant officer in my field. Now there's another one serving as a logistics officer. We are unique because the field is now closed to warrant officers. I guess you can call it making Marine Corps history."

The newly awarded medal will be placed next to Ellenberg's purple heart. Other medals he's earned include the Combat Action ribbon and five awards of the Good Conduct Medal.

Patience and cooperation soothe registration blues

by Sgt Phillip Williams

Oh, the joys of registering your vehicle aboard the air station! All that paperwork and information needed is a real bother, right? Wrong! Not possessing or maintaining proper paperwork on your vehicle can not only become an inconvenience when attempting to register aboard station, but costly as well.

to be even more expensive.

So now you're wondering, "What do I need to get my vehicle registered on station?" The following documents are required:

A valid driver's license;

A valid Hawaii state registration or out-of-state permit;

A Hawaii no-fault insurance card showing policy number and expiration date;

A valid safety inspection permit (the form as well as the bumper sticker), and;

Valid military or civilian identification.

STATION and brigade personnel who bring their vehicles in from the mainland are allowed a 10-day period in which to register their vehicles.

Now that you have all the necessary paperwork, you're ready to register your vehicle aboard the air station, right? Wrong

again. Members from the Pass and ID Section of the H-3 Gate ask that along with all the paperwork, an individual bring along some patience, a little courtesy, and if at all possible, a smile.

ARMED WITH this information, you're ready to get your vehicle registered. However, as an added precaution, it should be remembered that all traffic regulations aboard the air station are strictly enforced. So above all else, drive safely.

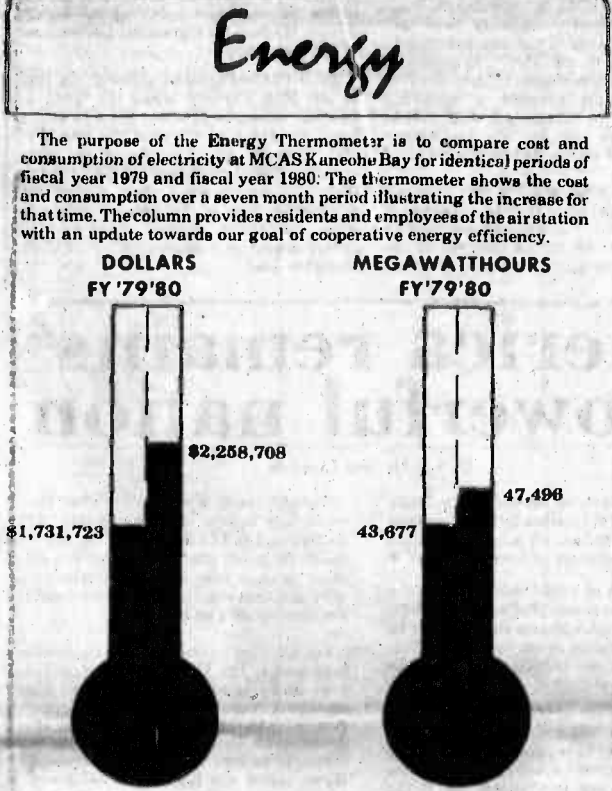

At a glance

Korea Travel
The restrictions recently imposed on all nonessential travel to the Republic of Korea have been lifted, and normal travel has resumed.

However, in the case of those senior military visitors who will interact with Republic of Korea civilians or military officials, the country team policy is to approve visits of obvious or stated essential military business, and to defer orientation or protocol visits.

4th of July Hours
The Commissary Store aboard MCAS Kaneohe Bay will be closed Friday for the observance of Independence Day. Normal working hours will resume Saturday 8:30 a.m. to 6:30 p.m.

Teen Center
The Teen Center aboard MCAS Kaneohe Bay is sponsoring a Parents' Fun Night tonight from 8 till 10. All parents are invited to visit and see what the Teen Center is all about and discuss what plans have been made for Summer.

Accommodations
Service members are reminded that only those accommodations listed in Hotel Information Bulletin No. 29 are approved for temporary living allowance entitlement. Payment is only authorized when TLA

approved accommodations are used. For information, contact the Housing Referral Office, 257-2181, or the Housing Referral Interservice Coordinating Office, Fort Shafter at 438-2801.

Blood Drive
Blood will be collected at the Out Patient Dependents' Clinic, Naval Regional Medical Center Branch Clinic, MCAS Kaneohe Bay at 7:30 a.m. on the following dates: June 30, July 14, August 18 and 22, September 22, October 20 and 27, November 24 and 28 and December 5.

Family Picnic
Marine Medium Helicopter Squadron 282's Ombudsmen have announced a Family Picnic for the Fourth of July holiday. The Hale Koa Beach is reserved for this family event. Contact Ombudsmen Mrs. Teddie Williams or Mrs. Mary Garrison for further information. Refer to HMM 282's information sheets for phone numbers. A fun day is planned for all.

Dogs Banned
A recent memorandum forwarded to the commanding officer, MCAS Kaneohe Bay, has asked that all dogs be banned from the beaches aboard the air station. The request was made due to the increased number of loose animals on the beaches. It was also noted that the canines have a tendency to relieve

themselves along heavily traveled areas of the beaches causing a potential health problem. Another major reason for the off-limit status of animals is the increased potential for animal bites inflicted on beach patrons.

Speed Limit Change
Motorists utilizing the Mokapu Gate to enter or exit the air station should be aware of a change in the speed limit. The limit outside the gate has been changed from 30 to 25 mph.

The lowered speed limit was put into effect to provide Kailua residents living on Mokapu Boulevard a slower and safer flow of traffic through their neighborhood. The new change also comes at a time when school is out in session and children are spending more time outdoors.

Exchange hours
All exchange activities will be closed Friday for the observance of Independence Day except the following which will be open holiday hours: Main Store, 11 a.m. to 2:30 p.m.; 7 Day Store, 9 a.m. to 9:30 p.m.; Bowling Center, 10 a.m. to 11 p.m.; Bowling Snack Center Bar, 10 a.m. to 10:30 p.m.; Car Rental Facility, 8 a.m. to 6 p.m.; Golf Pro Shop, 7 a.m. to 6 p.m.; Golf Course Snack Shop, 8 a.m. to 6 p.m.; Wiki Wiki Snack Shop, 11 a.m. to 10 p.m.; K-Bay Hale

Ohana, 9 a.m. to 10 p.m.; Manana 7 Day Store, 9 a.m. to 9 p.m. Exchange activities will resume normal hours Saturday.

Learn to Swim
The Hawaii State Chapter of the American Red Cross begins its free summer swimming lessons for children and adults this month.

The Learn to Swim program for ages six and over have beginner, advanced beginner, intermediate and swimmer classes. The classes will be held Saturday and Sunday mornings from 9 to 10 a.m. at the Diamond Head end of Ala Moana Beach Park near Magic Island. Students should meet for registration in front of Lifeguard Station 1 E, 30 minutes prior to the first class. Two sessions will be held this summer. The first runs from June 21 to July 30, the second from August 2 to August 31.

The Swim to Live program for adults will hold classes Monday, Wednesday and Thursday evenings from 5:15 to 6 p.m. at the same location at Ala Moana Beach Park. Registration will be 15 minutes prior to the start of each session in front of Lifeguard Station 1 E. Sessions will run from June 19 to July 19 and from July 23 to August 13. For more information call the Hawaii State Chapter of the American Red Cross at 734-2101.

INVISIBLE BRACES

Ask about this amazing, painless method of straightening teeth through orthopedics.

For Adults and Children

Kailua Professional Ctr. Suite 503 **Ken Hicks, D.D.S. 262-6581**

UA OPTICAL

for your fashion eye wear

Same Day Service on most single vision glasses

1000 Frames In Stock

Soft Contacts \$119.00 Includes starter kit, fitting instructions, 120 day guarantee.

Glasses Start \$39.00

10% Military Discount on our already low prices

ULUNI ST. PH. 262-6191 "Compare before buying"

GLASSES OR SOFT LENSES? SUCCESSFUL CONTACT LENS WEAR REQUIRES:

PROPERLY FITTED LENSES - HIGH QUALITY MATERIALS - THOROUGH FOLLOW-UP CARE BY YOUR DOCTOR DURING ADAPTATION

SOFT CONTACT LENSES Includes lenses and care kit **\$120**

ALSO AVAILABLE • SOFT CONTACT LENSES FOR ASTHATISM • OPTHOKERATOLOGY • ONE DAY SERVICE FOR GLASSES AND HARD CONTACT LENSES • IMMEDIATE SERVICE FOR SOFT CONTACT LENSES

DR. CHARLES DEAN, Ophthalmologist
Kailua 136 Kailua Dr. 261-7795

DR. TIM TOGIKAWA, Ophthalmologist
Pearl City 1200 N. Nimitz Hwy. 167-7007

Downtown 1140 Union Mall 633-3323

CONSOLIDATED THEATRES

REVOLUTIONARY CINE-FI SOUND AT THE KAM DRIVE-IN

YOUR AM CAR RADIO IS YOUR SPEAKER (IF NO CAR RADIO, WITH IGNITION ACCESSORY POSITION, BRING YOUR OWN PORTABLE.)

OUR 2 SUPER SWAP MEETS WILL HELP YOU FIGHT INFLATION ALL YEAR LONG!

KAM DRIVE-IN

PLUS FRIDAY JULY 4TH

KAILUA DRIVE-IN 7 AM TO 1 PM EVERY SAT & SUN - PH. 261-0298 or 536-3576

<p>WAIKIKI #1 Seaside 8 Kailua Dr. 923-2394</p> <p>STARTS TONIGHT! DROOBE SHELDON "THE BLUE LAGOON" (R) Call Theatre For Show Times!</p>	<p>DOWN TOWN HAWAII Bethel at Pali 536-6300</p> <p>STARTS TOM W! "INCREASIBLE KUNG FU MISSION" "BOBBI'S ADVENTURE" Call Theatre For Show Times!</p>
<p>WAIKIKI #2 Kailua 923-5353</p> <p>VILLAGE PEOPLE VALERIE PERRINE "CANT STOP THE MUSIC" (PG) 1:00 - 3:30 6:00 - 8:45 & 11:00 PM</p>	<p>LIBERTY Kailua at Beretania 537-1666</p> <p>STARTS TOM W! "ONE ARMED KUNG FU MASTER" "BRUCE & TIE SHAO LIN BRONZEMEN" Call Theatre For Show Times!</p>
<p>WAIKIKI #3 Kailua 923-5353</p> <p>JACK NICHOLSON "THE SHINING" (R) 1:00 - 4:00 7:00 & 10:00 PM SPECIAL ENGAGEMENT BARRY, NO PASSES!</p>	<p>TOYO College Wk at Beretania 538-1654</p> <p>FRIDAY-SUNDAY: "TRAIT PATRUL REBEL" "THE ADVENTURES" With English Titles Call Theatre For Show Times!</p>
<p>KUHIO #1 2095 Kuhio 941-4422</p> <p>STARTS TOM W! The Most Powerful Karate... "THE GOONERS" FOR THE MATURE, ENG. TITLES Call Theatre For Show Times!</p>	<p>KAIMUKI Waikeolu at Waikeolu 737-8200</p> <p>STARTS TOM W! DUDEY MOORE "WHOLLY MOBBED" (PG) "WHICH WAY IS UP?" (R) Call Theatre For Show Times!</p>
<p>KUHIO #2 2095 Kuhio 941-4422</p> <p>MOVED OVER! MICHAEL CAINE "THE ELIASH" (R) Call Theatre For Show Times!</p>	<p>KAIMUKI Waikeolu at Waikeolu 737-8200</p> <p>STARTS TOM W! DUDEY MOORE "WHOLLY MOBBED" (PG) "WHICH WAY IS UP?" (R) Call Theatre For Show Times!</p>
<p>KAPIOLANI 1546 Kapiolani 955-5115</p> <p>Jubilant, hugely entertaining movie! "FLAME" (R) TONIGHT: 6:00 - 8:30 & 11:00 PM</p>	<p>KAM DRIVE-IN #1 Moakala Dr. 488-3835</p> <p>MOVED OVER! "THE SHINING" (R) "SILENT PATRUL REBEL" "THE ADVENTURES" GATES OPEN AT 8:45 PM SHOW STARTS AT 7:30 PM</p>
<p>UNIVERSITY • PUNAHU UNIVERSITY University at Beretania 946-4144</p> <p>JOHN BELUSHI "THE BLUES BROTHERS" (R) TONIGHT: 6:00 - 8:30 & 11:00 PM</p>	<p>KAM DRIVE-IN #2 Moakala Dr. 488-3835</p> <p>MOVED OVER! "THE SHINING" (R) "SILENT PATRUL REBEL" "THE ADVENTURES" GATES OPEN AT 8:45 PM SHOW STARTS AT 7:30 PM</p>
<p>CINERAMA King Dr. Kalaheua 941-5291</p> <p>DOORS OPEN 11 AM "THE WIRE STRIKES BACK" (PG) 12:30 - 3:00 8:30 - 8:00 & 10:30 PM SPECIAL ENGAGEMENT BARRY, NO PASSES!</p>	<p>PEARL RIDGE 1 Pearlridge Center 487-5561</p> <p>CLINT EASTWOOD "BRONCO BILLY" (PG) 1:30 - 3:45 8:00 - 8:15 & 10:30 PM GROUP SALES - PH. 524-1222</p>
<p>WINDOWAR KAILUA DRIVE-IN 917 Pali Highway 261-6032</p> <p>STARTS TONIGHT! "THE BLUES BROTHERS" (R) "BLUE COLLAR" (R) GATES OPEN AT 8:45 PM SHOW STARTS AT 7:30 PM</p>	<p>PEARL RIDGE 2 Pearlridge Center 487-5561</p> <p>STARTS TONIGHT! MEAT LOAF ART CARNEY "ROADIE" (PG) Call Theatre For Show Times!</p>
<p>AIKAI Aikahi Park Shopping Center 254-1330</p> <p>MOVED OVER! CLINT EASTWOOD "BRONCO BILLY" (PG) "EVERY WHICH WAY BUT LOOSE" (PG) Call Theatre For Show Times!</p>	<p>PEARL RIDGE 3 Pearlridge Center 487-5561</p> <p>WINNER OF 5 ACADEMY AWARDS! DUSTY HOFFMAN "KRAMER VS. KRAMER" (PG) 12:30 - 2:30 - 4:30 8:30 - 8:30 & 10:30 PM</p>
<p>WAIKIKI 1 Seaside at Kailua</p>	<p>KAM DRIVE-IN 2 Moakala Dr.</p>

A story of natural love.

THE BLUE LAGOON

PLUS • AT "JAWS 2" (PG)

WAIKIKI 2
Seaside at Kailua

DAILY • 1:00 • 3:00
6:00 • 8:45 & 11:00 PM

"DYNAMITE ENTERTAINMENT!
A wildly exuberant and glittering now musical!"
—Bruce Williamson, Playboy Magazine

VILLAGE PEOPLE
VALERIE PERRINE
"Can't Stop the Music"
PG

4-CHANNEL DOLBY STEREO

KAPIOLANI
1546 Kapiolani

TONIGHT • 8:00 • 8:30 & 11:00 PM

Fame is an explosion of talent.

Fame

EDITORIAL / OPINION

Street Scoop

What is your reaction to the new LES forms?



LCpl Glen Brown, Battery A, 1st Battalion, 12th Marines: "The new LES forms are easier to read and supply you with more information on your leave status."



PFC Robert Carver, Headquarters Company, 1st Marine Brigade: "They are definitely easier to read and not as confusing. The best thing is that they give you more information about your leave."



LCpl Jay Gerringer, Brigade Service Support Group, 1st Marine Brigade: "I like them because they have more information and are easier to understand."



Sgt Ernest Carter, Headquarters and Headquarters Squadron: "I like them, it's about time I understand how I get paid."



PFC Fred Jackson, Headquarters Company, 3d Marines: "I can understand them now. Everything is spelled out for you."

'I can' spirit still exists

by Stacy Taylor

Americans, Americans, we all claim to be Americans, but what is an American, who are we? The American Bicentennial Celebration is over but Americans are still looking back, searching. Searching for our roots, our souls, for a once simpler life. One place to look would be our name, American, Amer I Can. "I CAN," that's been our motto since the first pilgrim shouted "I CAN" into the thick forests of New England to the man who restored "I CAN" into the lonely desolation of the moon.

No matter where we came from in the old world, whether we be black, white or oriental, our roots in this country began with a few persecuted pilgrims who came from their homeland, eager for freedom in a strange and wild "new" world. Later the colonists during the Revolutionary War carried on with this same strong conviction. "I CAN" they shouted in the face of King George III as they defeated his British Army and declared their independence.

The root of our beliefs, of our freedom, the Constitution of the United States of America, also claimed this "I CAN" spirit. This document, written by a few men with high hopes and dreams, has come through with the promise of freedom and equality, of self-fulfillment. It has created a government for the people, but more importantly it laid the foundation for the Bill of Rights: "I CAN" worship as I please, "I CAN" talk freely, "I CAN" read and write what I want, "I CAN" assemble with whomever I please. These documents have thrust America and her many individuals forward with a loud cry of "I CAN." Onward we have marched, building a solid nation that has withstood many blows. And after 200 years of some very fast

growing we are ready to catch our breath, to look back, and wonder.

After a time of great sorrow and misery, the Civil War, Americans were able to draw back together and work toward a more unified nation of equal men shouting together "I CAN." We rebuilt our shaky nation, through resolving the slave issue, then our industrial problems, and other social adjustments until we felt that we could tackle the problems of the world.

After World War I Americans faltered, unsure whether to continue building inwardly under the shields of isolationism or involving ourselves in the problems of the Old World by joining the League of Nations. The Depression added her burdens to these and not until World War II were we able to make some deliberate decisions and head straight ahead with a strong "I CAN."

As a World Leader we stand tall and proud, saying "I CAN" as we help others unable to live as comfortable as we do. We lead in the fight for "liberty" and "equality," carrying many nations' burdens on our shoulders. We back organizations such as CARE and the Peace Corps, helping needy everywhere. Our young men fight in other countries, helping them in the battle for "democracy."

Our "I CAN" spirit is ever present today. In the last century we have advanced in the many fields of science. Through the work of many men, such as Thomas Edison who tried countless times before he invented the light bulb, we have created many luxuries unknown to many other countries. We have also done what was considered an impossible dream just a few years ago, we have sent a man to the moon, and someday perhaps the dream of visiting another solar system will become a reality!

Movin' on

Uprooting and heading towards paradise

by Sgt Pepper Davis

When I received my orders to Hawaii I was very excited about being assigned to the 50th state but I also felt a bit hesitant.

JUST THINK. Hawaii. That meant beaches, luaus, beautiful women, Waikiki... the works! Still, I wasn't sure about going because I'd been at my California duty station for more than three years and, in a way, I had sprouted roots.

Well, my big day for departing the sunny, fun-filled West Coast state arrived. As I boarded the plane at the Los Angeles airport, I accepted the fact it was true... I was on my way to Hawaii!

The flight here was enjoyable, at least that's what I was told; I slept practically the entire journey. Finally the pilot announced: "Ladies and gentlemen, we should be landing at Honolulu airport in about 15 minutes."

FOR THE next 14 minutes, a thousand-and-one thoughts raced through my mind. "What are the Hawaiians like? How is the base set-up? Do the women really wear grass skirts?" Childish questions, as yet unanswered ones.

Upon landing I was greeted by my sponsor, the first person to welcome me to the island of Oahu. "Would you care for a beer?" he asked. I nodded and we proceeded to the pub.

He filled me in on what was in store for the next three years and I tried hard to convince myself I wasn't dreaming. I was really in Hawaii. Our thirsts quenched, we headed for Kaneohe.

AS WE DROVE through the city of Honolulu, I marvelled that the neighborhoods were no different from those on the mainland. I made a game of trying to pronounce Hawaiian streets names, but somehow I always lost.

"The Hawaiian pronunciation of names is probably unlike anything you've heard," said my sponsor. "For example, the name of the highway we're on is spelled, 144-144-k. But it's pronounced, leaky leaky," he said. He was right. I had never heard a pronunciation like that before.

WE ARRIVED at the air station within an hour. I was quickly settled at the Joint Reception Center. My sponsor stayed with me until everything was going smoothly, then he departed.

I sat on my rack and tried to imagine what life was like outside those gates. Though still in the states, it felt like I was in a foreign country. "Hey, are you new here?" I heard someone say. I turned in the direction of the voice and replied, "Yeah. I just got here a few hours ago. How 'bout you?"

"I've been here for a couple of months. I'm just here looking for someone."

"OH YEAH? Have you been out in town yet?" I asked.

"Just a couple of times. But if you go out, you have to be careful. It seems the people here don't like servicemen. Especially Marines," answered the tall, slim leatherneck.

As we talked, he related accounts of Marines being assaulted by residents and

that even the youngest people are known to carry knives and pistols. All the beautiful visions I had about Hawaii seemed to change quickly. It appeared as if the accounts I'd heard on the mainland were true.

WE TALKED a little longer, then the Marine left. About an hour had passed when I realized I'd forgotten to ask his name. Oh well, I'll probably see him again, I thought. With that in mind, I called it a night.

The next morning I began my first full day on the island. As I went through the checking-in procedures, I asked several people their impressions of the island.

The general feeling was that the island was okay, but almost all the folks I quizzed mentioned the violence. Whether the tales were factual or false, I didn't know but I kept them in mind.

THAT EVENING I sat in the television room at the reception center watching the news. Wouldn't you know it, the first report I heard was of a little girl, abducted a few days ago, found murdered.

I thought, if little girls are being killed, then it must be rough for grownups. I quickly dismissed that kind of thinking as being merely hyper-sensitive and foolish. Besides, I've heard accounts of violence in other places. Why should Hawaii be any different?

But to me, there was a difference.

MY FIRST chance to venture off the base came a few days later when I received word that my automobile had arrived.

I hitched a ride with a friend and headed for Honolulu. It was a pleasant ride, and the island atmosphere was relaxing. "Maybe this place isn't that bad," I thought, but I still had my doubts.

As soon as I picked up my car I started back for Kaneohe. After driving for a while I discovered I was lost, and the more I tried to find my way, the more confused I became.

I travelled in circles before pulling into a gas station to ask directions. The attendant kindly pointed me to the right streets and in no time at all, I was going through the front gate.

I DID MORE thinking that evening and tried to convince myself that somewhere on this island there must be places to go without fear of being assaulted, robbed and hassled. I told myself the only way to find out was to go and see.

I did.

I got in my car and drove in whatever direction came to mind. I stopped in places and absorbed scenery that included sky-blue waters, majestic mountains and luscious vegetation. I discovered an island filled with an exciting history and, in harmony with the beautiful scenery, some of the world's friendliest and most helpful people.

THERE'S NO doubt in my mind that if I hadn't decided to see for myself, that Hawaii is basically the same as any other state with its share of problems. I'd still be locked in a world of pre-judged impressions that are unwarranted and unfair—to the residents and myself.

Liberty endures

by Father John Newton

Pardon me if I wave the flag a little bit. Why one should have to apologize for waving his country's flag is a puzzle. Nevertheless the term "flag-waver" has become one of derision.

However, it is becoming more popular to be patriotic today. The tension of these treacherous, tedious times is reflected in the new surge of national interest in the concepts of freedom, democracy and human dignity. Americans are once again evaluating the importance of liberty and independence. The slumbering Minuteman spirit is once again on the move. The cry "The Redcoats are coming" is stirring the embers of national pride and is sparking a vigorous determination that the Star-Spangled Banner always will wave over the land of the free and the home of the brave.

Freedom, liberty, equality are not accidents of birth. They are not merely high-sounding words. They are hard-won realities. Only when each citizen of a free land sees and accepts a personal responsibility to strengthen and defend these treasures with his life, his fortune and his sacred honor, will they survive.

Each of us must stir his own patriotic zeal, his own devotion to duty, his sense of dedicated service. Each must consecrate all of his talents, all of his abilities to the successful attainment of the goal of liberty

for all. No stone can be left unturned, no half-hearted effort will suffice. Each must contribute his best... not what is merely acceptable here and now... but the best he can do... now, and from now on.

There are those today who would still the voice of the Liberty Bell. They would, perhaps, take that blessed symbol of independence and beat it into a hammer and sickle, or form it into an ominous star, and paint it red. Somewhere deep in the heart of each American surges the same blood of patriots who secured for us the blessings of freedom.

A part of each of us rode with Paul Revere. We pounded the powder in the muzzle and pulled the triggers with the Minuteman at Concord, our toes touched down at Plymouth Rock, we painted our bodies for war and splashed the tea in Boston Harbor, we signed the Declaration of Independence.

Shall it be told to future generations, that in the 20th Century when the torch of freedom shone brightest, there was no hand to hold it aloft? That the hands of 20th Century Americans were too busy counting their money, turning the knobs on their TV sets, patting their fat bellies, pampering their well-deodorized hides to pick up their sacred heritage of independence and protect it? Forbid it, almighty God!

America remains a powerful nation

by Sgt Dennis Litallen

As we prepare to celebrate the 204th anniversary of our nation, let's all stop for a moment and reflect on what the future holds for this country of ours.

Each Fourth of July tends to recall the tales of our past accomplishments. Though I believe those past glories should never be forgotten, it makes sense to ponder what lies ahead as we rapidly approach the dawn of the 21st century.

We live in a time of difficulty. Recession, unemployment and inflation are running rampant. Our kids aren't getting the quality educational opportunities they once had. It's all very frustrating. As if the domestic situation isn't bad enough, our countrymen are still being held prisoners by Iranian militants while in Afghanistan the Russian bear is busily flexing its military muscles against a band of tenacious Afghan rebels. Those are trying times. The thing I feel is especially unfortunate is that many people no longer seem to care about what's happening. Some are abandoning the principles that made our country the greatest on earth.

Despite all these problems and others, I can't help but feel with our Independence Day fast approaching, that somehow we will pull through.

Many foreign countries are gloating at what they believe is the beginning of the decline and fall of the United States. How easily forgotten are the times we've helped other nations who desperately needed us. Why is it that some of these same countries are now writing us off?

Let all who follow this line of thinking take notice. The U.S. is 204 years old this year and has seen and weathered many problems. Many of them were as trying or even more so than those we face now. If you doubt that then talk to someone who managed to survive the Great Depression. We've taken our lumps but resiliency is synonymous with the word American. Ditto for the title "Marine."













We just happen to be a young country faced with a rather tough adolescence. Don't feel like you're alone, it's a confusing time for all of us. Anyone ready to count us out in making a foolhardy mistake.

There's an old adage in boxing that says anyone can be knocked down, but the truly great ones get up. The United States of America falls in that category. Think about that the next time you hear someone denounce our country. Happy Birthday America!



At Ease! - You've been selected Marine of the Month, not Crew Chief of the Century.

July Events Calendar

Sunday	Monday	Tuesday	Wednesday	Thursday	Friday	Saturday
		Registration for August Dependent's Information Program, Monday through Friday between 8 a.m. and 4 p.m. at Family Services Office. State Farm Fair, McKinley High School grounds, July 1-6, gates open at 6 p.m. weekdays and 11 a.m. weekends and holidays. 	Tahitian Dance Class, Family Service Youthroom, 2:45-3:45 p.m., young people. Women's Rap, "Introduction to Aquarobics" Bldg. 455, 10 a.m. - noon. Free child care and transportation. Call 254-4965 for reservations.	Honolulu Boy Choir, Pacific Trade Center Mall, 4:30 p.m., free. Women's Exercise Class, Bachelor Officers' Quarters, 7:15-9 p.m., Tuesdays and Thursdays. Sponsorship brief for anyone sponsoring someone on air station, 1 p.m. every Thursday, spouses welcome.	Kailua's Fourth of July Parade, 1.3 mile course on Kainalu Drive through Kailua, 10 a.m. Kailua Arts & Crafts Fair, Kailua Elementary School, 10 a.m. - 5 p.m. Fourth of July Crafts Fair, Waikiki International Plaza, 10 a.m. - 10 p.m. Fireworks Display, part of the Islanders baseball game, Aloha Stadium, 6 p.m. Kailua Fireworks Display, Kailua Beach Park, 7:30 p.m.	Celebrity Auction, House of Lono, 9 a.m. - 5 p.m. Hawaiian Luau, at Our Lady of Mount Carmel Catholic Church, Waikane, 2-4 p.m., tickets are \$11 for adults and \$5 for children. "Yankee Doodle Dandy" dance, Aloha Clubhouse, 8 p.m. - midnight, tickets are \$3.50. "THE BLUE LAGOON" with Brooks Shields and Christopher Atkins as two castaways, opens today at the Wauki #1 and Kam Drive in #2, R.
Canoe Regatta, Honolulu Harbor, Piers 8 and 9, 11 a.m. Viewing files available for other bases at Family Services Office, 257-3600. Laser Sailboats classes at the Marina, 9 p.m., every weekend.	Women's Exercise Class, Bachelor Officers' Quarters, 8:15 - 10 a.m., Mondays, Wednesdays and Fridays. 	Aloha Detachment Marine Corps League, 19th Puka, 7 p.m., open to all Marines past and present, for information call 955-04269. Aerobic Dancing Class, Family Services Gym, 7-8 p.m., Tuesday and Thursday.	Women's Rap, "Cancer Clinic," Bldg. 455, 10 a.m. - noon. Guest from American Cancer Society, Call 254-4965 for information. Tahitian Dance Class, Family Service Youthroom, 7-8 p.m., adults Hula classes, Family Services Center, 4-5 p.m., 5-6 p.m.		"BRUBAKER" a prison drama with Robert Redford and Jane Alexander, opens today at a theater to be announced, R. "The Fantasticks" the long running off-Broadway musical opens at St. Clements Church, repeats July 12, 13, 18, 19 and 20, tickets are \$2.50 for adults and \$1.50 for children.	Lillo River Band, Neal Blaisdell Center, 8 p.m., tickets are \$9.50 and \$6.50. Dance Marathon for Muscular Dystrophy, Pacific Beach ballroom, noon. 
Polo Matches every Sunday, Mokuia Field, 2 p.m. Files on available babysitters and kids to do yard work at Family Services Center Office, 257-3600.	Creative Dance and Preballet, Family Services Youthroom, 5-6 p.m., ages 8 to 12. Fundamentals of Acting and Dance Class, Family Service Youthroom, 3:30-4 p.m. Registration for Tap and Ballet Class, Family Services Center Youthroom, 2:30 p.m.		Women's Rap, "Rap and Sharing," Bldg. 455, 10 a.m. - noon. Call for information. "THE LAST FLIGHT OF NOAH'S ARK" the filmed-in-Hawaii Disney adventure with Elliott Gould, Genevieve Bujold and Ricky Schroeder, opens today at the King #1, Royal Sunset Drive in and Wainaloa Drive in, G.	Armed Forces Benefit & Aid Association Pot Luck Social/ Meeting, 19th Puka, 6:30 p.m., members and visitors invited, for information call 254-1649. Symphony Canada, Kennedy Theater, University campus, 8 p.m., today and tomorrow, tickets are \$5 for adults and \$3 for children and senior citizens. "SOS" (Save Our Sanity), 10-week session starts, for reservations call Outreach 254-4719/4965.	"THE BIG RED ONE" a war film with Lee Marvin and Mark Hamill, opens today at the Royal, rating unavailable. 	Summer Craft Fair, Ewa end of Kapiolani Park, 10 a.m. - 5 p.m., today and tomorrow. Dog Obedience Class, Family Service Center's Courtyard, 9 a.m., every Saturday. Guitar Class, Family Service Center Room 2, 12:30 p.m., every Saturday. Ski boat licensing at the Marina every Saturday at 9 a.m.
	Registration for September Cake Decorating Class anyday between 8 a.m. and 4 p.m. at Family Services Office. Social worker available by appointment through Family Services Center. Scuba Locker open Mondays, Thursdays, Fridays, Saturdays and Sundays.	"Ain't Misbehavin'" Neal Blaisdell Center Concert Hall, 8 p.m. daily with matinees at 2:30 p.m. Saturdays and Sundays, repeats July 23, 24, 25, 26, 27, 28, 29, 30, 31, Aug. 1, 2, and 3. Tickets Friday and Saturday nights are \$15, \$12.50 and \$10, all other shows \$13.50, \$11.50 and \$9.50.	Women's Rap, "Roller Skating," 10 a.m. - 1 p.m., for women only. Bus leaves Outreach Office, at 9:45 a.m. Call 254-4965 for reservations. Creative Dance and Pre-Ballet Class, Family Service Youthroom, 2:30-3:30 p.m., Mondays and Wednesdays, ages three - seven. Aerobic Dance Class, Family Service Gym, 8:30 a.m. and 7:30 p.m.	"SOS" (Save Our Sanity), Bldg. 455, 7-9 p.m. Child Care and free transportation provided. Lending closet has dish kits, etc., for those arriving on air station or leaving area available at Family services. 	Tap and Ballet Class, Family Service Youthroom, 2:30-3:30 p.m., ages six and up. Aerobic Dance Class, Family Services Gym, 8:30 a.m.	"How The Other Half Loves," Windward Community College Theater, 8 p.m., tickets are \$5 and \$4. 
Matinee, Family Theater, 2 p.m., every Sunday. Earlybird skiing, 7 - 9 a.m., every Saturday and Sunday. Skeet Range open every Friday - Sunday.		Undercoating available at the Auto Hobby Shop. Laser Sailboats available at the Marina.	Women's Rap 10 a.m. - noon, Parents Rap 7-9 p.m. "How Parents Can Contribute to Their Child's Overall Development," Bldg. 455, Call 254-4965 for information. TaekwonDo Class, Family Service Gym, 5-6 p.m. children, 6-7:30 p.m. adults, Mondays, Wednesdays and Fridays.	"Runaways," Leeward Community College Theater, opens today at 8 p.m. and runs through Aug. 31. "SOS" (Save Our Sanity), Outreach Office, Bldg. 455, 7-9 p.m.		



GOTCHA— Recon Marines are snatched into rubber boats by members of the 4th Force Reconnaissance Reserve Company, during their annual two-week active duty training

at the MCAS Kaneohe Bay marina. Marines were dropped into the water from a speeding boat, and plucked from the deep in an exercise stressing speed and teamwork.



Photo by Sgt Chris Taylor

Training Recon reservists invade K-Bay Marina

by Sgt Pepper Davis

Approximately 70 reconnaissance Marines "invaded" the MCAS Kaneohe Bay marina Wednesday. Their mission: To train in various areas of reconnaissance operations and to maintain their reputation as a swift, silent and deadly force.

THE "INVADERS" were members of the 4th Force Reconnaissance Reserve Company of Honolulu. The training at the air station was a phase of their annual two week active duty training.

The reservists began this year's training June 14. The following days they were deeply engaged in reconnaissance-related subjects such as tower and helicopter rappelling, tactical penetrations, nuclear, biological and

chemical defense, patrolling, basic demolitions and call for fire exercises. All cycles were conducted at the different military installations on Oahu.

The two exercises conducted at the air station, high speed casting and recovery, and helicopter casting and special patrol, insertion and extraction methods (SPIE rigging), perhaps best illustrated what reconnaissance is all about: getting info, and departing an area undetected.

As Capt Jay Dunn, company commander, explains, "As recon Marines our main job is to go into a given zone, scout around for information, then leave as quickly and silently as possible."

practiced their trade for an entire day. Divided into two groups, the Marines cast themselves one-by-one into the salty waters of the Kaneohe Bay from boats travelling at speeds up to 15 knots.

Once assembled in the water, the reservists, clad in fins, masks and life vests, awaited the return of the boat. As the vessel passed they were literally plucked out of the deep by Marines riding in a small rubber boat attached to the side of the recovery craft. The exercise was conducted repeatedly until the unit was adept at recovering each Marine on the first attempt.

That afternoon, a similar exercise was rehearsed. The reservists hoarded a helicopter and headed back for the bay. They

dropped to the water in pairs while the "chopper" cruised approximately 20 feet above the surface. They assembled in the water and waited to be hoisted by the helicopter and transported back to shore. The drill was repeated until it was perfect.

"SINCE WE'RE a deep reconnaissance unit, we have to work in water," commented Maj George O'Dell, unit inspector instructor. He added, "Our job is centered around water, so we spend a lot of time in it."

"The methods we worked on are just two of the several ways we can enter an area to gather information," he continued. "For example, if we were going in by boat, all the enemy would know is that a boat was passing by fast. They wouldn't be able to detect the

Marines casting into the water."

According to the major, when it's time for the divers to leave, they form in the water and wait to be recovered. He claims that whether the mission is conducted by boat or helicopter, it's designed to allow them to move fast and quietly.

AT THE DAY'S end, the Marines assembled for an exercise critique. All went well, according to O'Dell. He said, "I'm pleased with the way the unit performed. The exercises were highly successful. We like to keep busy during our two-week drills. It gives us a chance to get out and be 'real' Marines. Though these Marines are reservists from all walks of life," he concluded, "they've earned the right to wear the eagle, globe and anchor."



HELICO CASTING — Members of the 4th Force Reconnaissance Reserve Company jump into Kaneohe Bay while a helicopter cruises 20 feet above water. Helo casting, a

maneuver used to insert and extract reconnaissance Marines in an enemy-held area, was conducted as part of the unit's annual two-week active duty training.

Photo by Sgt Chris Taylor

THE RECONSERVISTS

SAFEWAY

STOCK UP AND SAVE NOW



FRESH SALMON
AIR FLOWN
RED SOCKEYE
FROM ALASKA
WHOLE OR HALF ROAST
\$2.79
REG. \$3.98
LB.



WHOLE FRYERS
Patti Jean Frozen,
U.S. Gov't Inspected
63¢
LB.



Mayonnaise
NuMade
32 oz.
\$1.09
SUPER SPECIAL



Holsum Buns
8 Pk. Hamburger & Hotdog
59¢
SUPER SPECIAL



Lemonade
12 oz. Bel Air Frozen
57¢
SAFEWAY SPECIAL

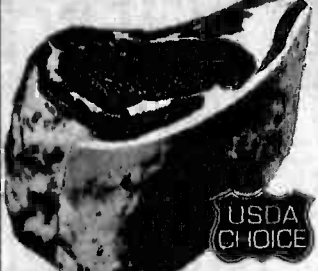

RIB ROASTS
U.S.D.A. Choice Beef,
Large End, Thurs., Fri., Sat.
(Small End lb. \$3.49)
\$3.29
LB.

Schweppes Mixers
10 oz. Tonic Bitterlemon
6/\$1.99
SUPER SPECIAL
10 oz. Ginger Ale, Club Soda
6/\$1.69
SUPER SPECIAL



Cragmont Sodas
Soft Drinks 12 oz.
Reg. & Diet
6/\$1.19
SUPER SPECIAL



SMOKED HAMS
Victor or Farmer John Whole
(Shank Portion lb. \$1.09)
(Butt Portion lb. \$1.39)
\$1.05
LB.



BONELESS HAM Armour or Smok-A-Roma Halves (Turkey Ham Louis Rich lb. \$2.19)
\$1.99
LB.



CROSSRIB ROASTS
Boneless USDA Choice Pot or Oven Roasts
\$2.98
LB.



T-BONE OR PORTERHOUSE STEAKS
USDA Choice Beef
\$4.89
LB. Let's Have A Bar-B-Que!



Vienna Sausage
Hormel
5 oz.
39¢
SUPER SPECIAL



Chunk Tuna
Sea Trader Light 6.5 oz.
In Water and Oil
75¢
SUPER SPECIAL



Ice Cream
Snow Star 1/2 Gallon
All Flavors
\$1.69
SUPER SPECIAL



PORK BUTTS
From Lean Tender Porkers, Frozen
79¢
LB.



SPARERIBS
Meaty Country Style Semi-Boneless (Chopped Pork lb. \$1.59)
\$1.09
LB.

Powdered Beverages
Cragmont & Qi. Assorted Flavors
\$1.79

Pickle Relish
Sweet Town House 12 oz.
73¢

Olives
Town House Select Ripe Pitted 6 oz.
79¢

Kidney Beans
S&W Dark 15 oz.
39¢

Ivory Bath Soap
Personal Size
4/99¢

Calrose Rice
Town House 25 lb. Bag
\$5.69



DUCKLINGS
Wabea Brand Parts Missing
79¢
LB.



SLICED BACON
Smok-A-Roma (Armour Star lb. \$1.59)
\$1.29
LB.



GAME HENS
Patti Jean 20 oz.
\$1.49
EA.

Scotch Buy Brand
SLICED BOLOGNA (Oscar Mayer 12 oz. ea. \$1.89)
\$1.49
LB.
Manor House
CHICKEN FRANKS
\$1.07
LB.
Scotch Buy Brand
MEAT FRANKS (Armour Star lb. \$1.89) (Armour Smokies 12 oz. ea. \$1.49)
\$1.49
LB.
JUMBO FRANKS (Oscar Mayer Meat)
\$1.89
LB.

PORK CHOPS
Lean Assorted Pack Both Ends and Centers
\$1.89
LB.

SAFEWAY...VARIETY SPECIALS!



Toothpaste
Aqua Fresh 8.2 oz. 30c Off Label
\$1.35
SUPER SPECIAL



Prell Shampoo
5 oz. Concentrate or 11 oz. Liquid 40c Off Label
\$1.59
SUPER SPECIAL

Toothbrush
Pepsodent Soft, Med. & Hard Adult 12 oz.
59¢
SUPER SPECIAL

Excedrin
100 Ct.
\$2.07
SUPER SPECIAL

Stayfree
Maxi Pads Reg. 12 Count
\$1.29
SAFEWAY SPECIAL

Carefree
Panty Shield 30 Ct.
\$1.87
SAFEWAY SPECIAL

Efferdent
40's 15c Off Label
\$1.39
SAFEWAY SPECIAL

Bufferin
100's
\$1.95
SUPER SPECIAL

ORIENTAL FOOD SPECIALS!

Tomato Mackerel
W/Chili Mum's 5.5 oz.
2/79¢
SUPER SPECIAL

Mushrooms
Pieces & Stems Mum's 5.5 oz.
73¢
SUPER SPECIAL

Sukiyaki
W/Mushrooms Delrin 8.75 oz.
61¢
SUPER SPECIAL

Bamboo Shoots
Mum's 6.3 oz. Cut
39¢
SUPER SPECIAL

Boiled Squid
Seawave 15 oz.
61¢
SUPER SPECIAL

Tempura Batter
Mix Mum's 10 oz. Box
95¢
SUPER SPECIAL

Nori Tsukudani
Mum's 3.8 oz.
\$1.01
SUPER SPECIAL

Shrimp Chips
Cooks 4 oz.
2/79¢
SUPER SPECIAL

BLACK COD STEAKS
Local Boy Frozen (Turbot Filets lb. \$1.97)
\$2.49
LB.

LEG OF LAMB
Whole or Half, Frozen New Zealand
\$1.89
LB.

RIB EYE STEAK
Boneless USDA Choice King of Steaks Not Spencers - There is A Difference
\$5.98
LB.

GROUND BEEF
Large Package 5# or More Less Than 30% Fat (Small Packages lb. \$1.49)
\$1.39
LB.

TOP SIRLOIN STEAKS
Boneless USDA Choice Excellent Bar-B-Que
\$4.49
LB.

SHORT RIBS
Lean Tender Just Right For The Bar-B-Que Frozen
\$1.59
LB.

BONELESS CHUCK ROASTS
Tender USDA Choice Pot Roasts (Boneless Stew lb. \$1.99)
\$2.29
LB.

Items and prices in this ad are available July 2 thru July 5, 1980 at all Safeway Stores listed below:

8 SAFEWAY STORES TO SERVE YOU

648 Ala Liliwai St., Honolulu
1121 S. Beretania St., Honolulu
2955 E. Waihee Rd., Honolulu
1380 Pali Highway, Honolulu

8:30 a.m. to 9:30 p.m. Mon thru Sat—Sun, 9:00 a.m. to 9:00 p.m.
8:30 a.m. to 12:00 Midnight Mon thru Sat—Sun, 8:30 a.m. to 10:00 p.m.
8:30 a.m. to 10:00 p.m. Mon thru Sat—Sun 9:00 a.m. to 8:00 p.m.
8:30 a.m. to 10:00 p.m. Mon thru Sat—Sun 8:30 a.m. to 8:00 p.m.

98-1227 Koaehuna St., Aiea
1500 Kapiolani Drive, Kailua
46 085 Kaha Highway, Kaneohe
95 Kaimohe Bay Drive, Kailua

9:00 a.m. to 10:00 p.m. Mon thru Sat—Sun 9:00 a.m. to 10:00 p.m.
8:30 a.m. to 9:30 p.m. Mon, thru Sat—Sun 8:00 a.m. to 9:00 p.m.
9:00 a.m. to 9:00 p.m. Mon, thru Sat—Sun 8:30 a.m. to 9:00 p.m.
8:00 a.m. to 9:00 p.m. Mon, thru Sat—Sun 8:30 a.m. to 9:00 p.m.
8:00 a.m. to 9:00 p.m. Mon, thru Sat—Sun 8:30 a.m. to 9:00 p.m.

4th of July SALE!

FOR THE BIG 4th OF JULY HOLIDAY!



Fried Chicken
Manor House Frozen 2 lb.
SAFETY SPECIAL
\$2.29

Catsup
Del Monte 32 oz.
SAFETY SPECIAL
89¢

Hormel Spam
12 oz.
SAFETY SPECIAL
\$1.13

WATERMELONS
U.S. NO. 1 RED, RIPE, SWEET, JUICY, FULL OF FLAVOR WHOLE
21¢
LB.

Potato Chips
Lays & Ruffles Twin Pak 8 oz.
SAFETY SPECIAL
\$1.09

Large Eggs
Lucerne Mainland Shell Treated Grade A
SAFETY Low Price
93¢
Dozen

NECTARINES
U.S. NO. 1 QUALITY, CRISP, CRUNCHY, DELICIOUS
59¢
LB.

Charcoal Briquets
10 lb. Scotch Buy
SAFETY SPECIAL
\$1.69

Paper Plates
Scotch Buy 100 Ct. White
SAFETY SPECIAL
\$1.25

Wesson Oil
24 oz.
SAFETY SPECIAL
\$1.19

ITALIAN SQUASH
U.S. NO. 1
39¢
LB.

FRESH SPINACH
U.S. NO. 1
3 \$1
BU.

SANTA ROSA PLUMS
U.S. NO. 1
59¢
LB.

LETTUCE
U.S. NO. 1 (GREEN ONIONS 4 FOR \$1)
3 \$1
BU.

Aluminum Foil
Safeway 25 Sq. Ft.
SAFETY SPECIAL
55¢

Mustard
French's 9 oz. Cream style
SAFETY SPECIAL
29¢

Pork & Beans
Van Camp 16 oz.
SAFETY SPECIAL
43¢

Buc Wheats
Cereal 16 oz.
SAFETY SPECIAL
\$1.39

Salad Macaroni
Golden Grain 1 lb.
SAFETY SPECIAL
59¢

Cheese Food
Kraft Single Wrap American Slices 12 oz.
SAFETY SPECIAL
\$1.69

SNOW WHITE CAULIFLOWER
U.S. NO. 1
69¢
LB.

RIPE BANANAS
U.S. NO. 1
49¢
LB.

RIPE CANTALoupES
U.S. NO. 1
39¢
LB.

SALAD TOMATOES
U.S. NO. 1
49¢
LB.

SAFETY'S HOLIDAY LIQUOR SPECIALS

Gin
Winner's Cup 80° Qt. or 1 L.
\$4.29
Regular Price \$5.29

Vodka
Winner's Cup 80° Qt. or 1 L.
\$4.29
Regular Price \$5.29

Beer
Pabst Blue Ribbon 12 oz. Cans
6/\$1.89
Regular Price \$2.39

Dinner Wine
LaMesa 3 L.
\$3.99
Regular Price \$4.09

Olympia Beer
12 oz. Cans
6/\$2.19
Regular Price \$2.65

Whiskey
Early Times 1.75 L.
\$11.29
Regular Price \$15.00

Whiskey
Canadian Club 750 ML.
\$7.69
Regular Price \$9.75

Ron Rico Rum
750 ML.
\$4.49
Regular Price \$6.15

CHINESE PEAS
U.S. NO. 1 QUALITY, SMALL SIZE, SUGAR VARIETY STOCK UP NOW!
\$1.39
LB.

Clip the coupon below and bring it with you on your next shopping trip. Effective Wed., July 2 thru July 5, 1980; Search and Save.

Effective July 2 thru July 5, 1980

87 **MYSTERY COUPON** **87**

Come in and redeem this coupon for a surprising hot special! **??**

LIMIT ONE PER COUPON—ONE COUPON PER FAMILY
Wed., July 2 thru Sat., July 5—Cash Value 1/20 Cent of Safeway

Another **Mystery Special**

THIS WEEK'S MYSTERY ITEM WAS Spam 12 oz. 89¢

LEND A HAND TO CLEAN OUR LAND.

STATE OF HAWAII

SAFETY STORES WILL BE OPEN JULY 4, 1980 until 9:00 p.m.

INFLATION FIGHTER B. Y. O. B. Bring Your Own Bag! Safeway will pay you 3c for any Barrel Bag that you bring back and we re-use to sack your groceries. (Double Bags Count As One).

SAFETY

Proper running attire prevents heat injuries

by Sgt Pepper Davis

They're doing it everywhere. On roads, in the woods, across fields, up and down hills, on beaches and in parks. They're often strangers to each other, yet they're all familiar with the increasingly popular sport.

JOGGING is fast becoming the number one sport in America. It's an inexpensive activity that requires no athletic prowess, and can be enjoyed by people of practically all ages. According to "Joggers Bible," a quarterly publication on running, more than eight million people participate in some form of jogging program.

What makes all these people exert and strain their bodies in such a manner? Could it be that jogging is just a fad? The "in" thing to do? Or could it really have some beneficial effects on the body? Many doctors have answered this last question with a resounding "yes."

RUNNING IS more than a passing fad. In fact, it can prevent many problems from depression to heart trouble. To become a healthy jogger, it is wise to take some necessary precautions. Too much too soon could put your program on the back burner for awhile.

First, you should honestly evaluate your level of physical fitness before starting. For

every year you don't stay in shape, you lose three years of conditioning.

If you don't have a history of illness or heart disease, you should be able to run, without being winded, on level terrain for 30 minutes. By increasing your running five minutes each week for three weeks, you can progress safely.

GOING TOO far, too fast, too soon is tabu for the beginning runner. Not letting the body adapt slowly to stress and conditioning leads to injuries. Most beginners are impatient and expect to see changes immediately. Some want to lose all their excess weight overnight. Instead, they should let their bodies develop naturally.

Using proper equipment is very helpful. Poorly constructed shoes often cause foot injuries and, of course, healthy feet are probably the most important asset in jogging. Shoes made specifically to take the punishment of running should be used.

COMFORTABLE, loose-fitting shorts or sweats are essential. Tight, cut-off jeans tend to make running more difficult and irritating. Nylon mesh uppers are suitable for warm weather, while sweat suits, hats and gloves are required for cold weather.

Now, let's see. You've

had a check-up, bought the best shoes, and plan to start off nice and easy, so you're all set, right?

Not quite. It's advisable to choose a running style suitable for your body. A lack of knowledge about running forms is common among beginners. A majority of injuries to feet, legs, ankles, knees and hips occur because of poor running form.

A **NOVICE** should begin with short, shuffling strides. Overstriding or running on the balls of your feet leads to injuries and premature fatigue during running.

Your posture and hip position are equally important in preventing injuries and developing a better stride. While running, lift your ribcage. This also lifts your pelvis, stomach and back muscles and lessens strain.

No matter how healthy you are, beginner or marathoner, heat can cause you more trouble than you bargained for. Depending on your level of training, sensitivity to heat and the percentage of body fat you carry, it may take two weeks or more to get used to the high heat of summer.

As a precaution to overheating, you should learn to recognize the early warning signs of heat illnesses.

HEAT CRAMPS are muscle spasms caused by the loss of

salt during perspiration. They don't normally last long but may return. An increase of salt on your foods should help prevent cramping recurrence.

Heat exhaustion is a more severe form of overheating. It occurs when there's extreme dehydration and the circulatory system is exhausted. Signs of

this illness include cold skin, weak and rapid pulse, a faint feeling, nervousness and an extreme thirst.

If you experience these symptoms while running, stop. Lie down in a cool place and drink plenty of water unless you are nauseous.

Though heat ailments are runners' enemies, the most

dangerous heat illness is heatstroke. It occurs when excess heat cannot be eliminated from the body. The pulse rate rises, the skin grows hot and sometimes dry. The body temperatures can rise to 106 degrees Fahrenheit or higher.

THE VICTIM becomes very irritable, aggressive and inco-

herent. Medical attention must be obtained immediately. The body temperature must be lowered if possible, by rubbing the person in ice. Although intense summer heat can melt asphalt, the properly prepared jogger can run all summer long without overheating.

A proper diet is also important in becoming a proficient runner.

Fruits and vegetables are preferred over processed meats. It's usually not a good idea to eat before running because food taken within three hours of running tends to lower the blood sugar rather than raise it, making the runner less efficient and more prone to fatigue. Liberal amounts of fluids should also be taken before, and if

practicable, during the run.

REPEATED mistakes often lead to injuries and layoffs, which tend to discourage the beginning jogger. Learning to assist your body in adjusting to the pains and strains of running, will make the transition smoother and more rewarding.

REDWOOD FENCING

- REMODELS • CABANAS & DECKS
- RESIDENTIAL • ROOM ADDITIONS
- COMMERCIAL • LANAI COVERS

FREE ESTIMATE

Churchill Construction, Ltd.
PH: 395-1277

Kaneohe Discount Electrical Supply

20% to 30% Off

Buy It Yourself And Save

Professional Electricians Available

247-1979

For Parts - 247-1201
46-012 Alaloa St.
(Around the corner from City Mill)

NOW OPEN!
7 AM to 1 PM

EVERY SATURDAY & SUNDAY!

WINDWARD SWAP MEET:
KAILUA DRIVE-IN
BIGGER! BETTER THAN EVER!
FOR FUN & PROFIT!
BARGAINS GALORE!

EARN EXTRA CASH!
AN IDEAL PART-TIME JOB
BE YOUR OWN BOSS!
START YOUR OWN BUSINESS!

YOUR READY-MADE MARKET PLACE:

- Fund-raising • Bazaars
- Garage Sales • Handi-Crafts
- Collectables • Recycling

DOOR PRIZES GIVEN AWAY HOURLY!
Pali Hwy. at Quarry Road
Ph. 261-0298 or 536-3576

DO IT IN WAIPAHU

RECYCLE that is.....

WE BUY old NEWSPAPERS
TAB CARD, PRINTOUT etc.

VULCAN TRADE CENTER
94-148 LEOWAENA ST.

BRING THIS AD
IN FOR A
10% BONUS!!

HAWAII RECYCLING SERVICES

• 677-5553

MAIN OFFICE: 140 PUHALE RD.
HONOLULU
TELEPHONE 8472068

"THE PRICE YOU SEE IS THE PRICE YOU PAY."

QUALITY RETREADS

FREE MOUNTING
BALANCING
CASING
VALVE STEM
F.E.T. INCLUDED

\$20	\$20	\$27	\$30
600-13	600-12	D78-14	G78-14
560-15	155-13	E78-14	G78-15
A78-13	165-13	F78-14	H78-15

UNCONDITIONAL GUARANTEE ON QUALITY OF WORKMANSHIP & MATERIALS.

18,000 MILE LIMITED WARRANTY ON TREADWEAR.

ALOHA TIRE

HONOLULU
330 Sand Island Rd.
PHONE 847-5566

LOWEST PRICES IN TOWN!

WAIPAHU
94-155 Leowaena St.
PHONE 671-4087

A Fantastic Fourth of July Special

Backyard Barbecue BONANZA!

EL PATIO GAS GRILLS

Both free when you buy any El Patio Grill

FREE! Your First Filled LP 5-Gallon Tank!

FREE! 7 Piece Barbecue Set!

\$189. Grande gas grill. Black, lava rock, steel, X-frame, tank (tank filled). Seven-piece barbecue set with handles. \$234.95 Value.

\$285. Bravo three-shelf position gas grill. Avocado, lava rock, steel, X-frame base with tank (tank filled). Seven-piece stainless steel barbecue set with handles. \$335.95 Value.

\$321. Fiesta four-shelf position gas grill. Avocado, lava rock, steel, X-frame base with tank (tank filled). Seven-piece stainless steel barbecue set with handles. \$378.95 Value.

Barbecue the El Patio Gas Grill Way:

- ★ No Charcoal! ★ No Lighter! ★ No Mess!
- ★ No Waiting! ★ No Starting over when company's late!

El Patio's many different cooking levels let you sear, broil, roast and smoke whole meals to mouth-watering perfection. And that great barbecue flavor comes from charred juices, not charcoal. Gas makes it easy. El Patio makes it perfect!

PLUS ADDITIONAL UNADVERTISED GAS GRILL SPECIALS.

The Gas Company
A PFI Company
1060 Bishop Street, 847-8887

Sale ends July 31.



Photo by Sgt Chris Taylor

RIGHT AND WRONG — GySgt Craig Fairbank (left) and Sgt Jack Ciesla of 1st Radio Bn., 1st Marine Brigade, illustrate proper and improper attire for joggers. Ciesla is properly dressed for jogging in Hawaii's humid climate, while Fairbank, by wearing a dark-colored, cotton top, may be prone to heat injuries. Though the island's temperatures and gentle breezes are ideal for joggers, light-colored clothing and properly ventilated tops will help combat heat illnesses.

Honolulu Community College
UNIVERSITY OF HAWAII

LIBERAL ARTS PROGRAM

The liberal arts transfer program offers an excellent selection of lower-division courses designed to enable students to transfer to an upper-division four-year college or university.

OPEN VOCATIONAL-OCCUPATIONAL PROGRAMS

- Commercial Baking
- General Clerical and Stenography
- Engineering Technology
- Fire Science
- Industrial Education
- Interpreting for the Deaf
- Occupational Safety and Health
- Police Science
- Sheet Metal and Plastics
- Human Services

GENERAL INFORMATION

TUITION AND FEES—Residents: \$4 per credit up to \$45 maximum. Non-residents: \$38.50 per credit up to \$455 maximum.

ADMISSION ELIGIBILITY—18 years of age or older, or U.S. high school graduate.

APPLICATION DEADLINE—FALL 1980
Extended to July 18, 1980

Submit applications to: Office of Admissions and Records, Administration Building, Ground Floor. Hours 7:45 a.m. to 4:30 p.m., Monday through Friday.

FOR MORE INFORMATION, PLEASE CALL OR VISIT
HONOLULU COMMUNITY COLLEGE
874 Dillingham Boulevard Honolulu, HI 96817
TELEPHONE: 845-8112



CAN I HELP YOU? — Laura Mockler, cashier for the recently opened Barefoot Snack Bar, located poolside at the Kaneohe Bay Commissioned Officers' Club, patiently waits for young patrons to make their selections from the many treats offered on the menu. The snack bar provides a convenient service to swimmers and sunbathers by offering snacks and drinks.

Officers' Club adds poolside snack bar

LCpl Charles Marshall

Commissioned Officers' Club members and their guests can now enjoy poolside snacks thanks to the recent opening of the Barefoot Snack Bar June 19.

THE SNACK BAR, open Tuesdays through Sundays from 11 a.m. to 6 p.m. offers hot dogs, chili, beer and soft drinks to sunbathers and swimmers lounging in the pool area.

The idea for the refreshment stand originated from Col Mel Sautter, commanding officer, MCAS Kaneohe Bay and was implemented by Lou Legarie, club manager, in an attempt to provide more

complete service for club patrons.

Legarie states, "Col Sautter is interested in all the clubs in the club system. He creates the ideas, relays them to me and I put them into action. We've had the equipment and the space. I'm just putting it to use."

LEGARIE continued, "I'm really doing it for the children. Most of the officers are working during the day and their children come to cool off in the pool. Now they can get snacks and drinks without leaving the area."

Laura Mockler, Barefoot Snack Bar cashier,

commented, "I think the snack bar is long overdue. We should have a lot of business because the children will not have to go over to the Bachelor Officers' Quarters to buy their snacks. It really is more convenient for everybody."

LEGARIE HAS tentative plans of adding a canopy and more tables and chairs. "I'll add a hamburger grill as soon as the snack bar can accommodate it," he said. "Right now I have a shortage of electrical outlets, but I plan to have public works come and install more."

Voluntary bus service proposed

A study is being conducted to determine the feasibility of a "Park and Ride" Express Bus Service. If the system is established, an individual will be able to park at a military installation near his or her home and ride an express bus to MCAS Kaneohe Bay.

The service will be open to both military members and civilian employees. Anyone interested in this express bus system is asked to call 257-2303 with the following information. Your name, telephone number and organization.

What is the highest round-trip fare you would pay? (\$2, \$3 or \$4).
At which base would you park your car?
Would you pay a monthly fee instead of a daily fare?
What are your working hours?

Can your working hours be changed to coincide with bus schedules?
In what area of Oahu do you live?
How much fuel (in gallons) will you save each month by using the proposed bus service?

KANEOHE MARINE CORPS AND STATIONS CLUB SYSTEMS' JULY CALENDAR EVENTS

* Mongolian Bar-B-Que Every Wednesday Night * Beefeaters Buffet Every Thursday		1 Fried Chicken	2 Roast Beef	3 Liver, Bacon & Onion	4 Mongolian Bar-B-Que Band To Be Announced	5 Candlelight Dining 6:00-8:30 Every Saturday with Bruce Harvey
6 Brunch Every Sunday 10:00-1:00	7 Mexican Plate at its best every Monday Oie!	8 Country Fried Steak	9 Beef Stew	10 Stuffed Cabbage	11 "Friends"	12 To Entertain You
13 Beef & Crab	14 [Hat Icon]	15 Sweet & Sour Pork	16 Meat Loaf	17 Corned Beef & Cabbage	18 Seafood Ronnie Olmops	19 Bruce Harvey
20 Every Sunday Evening 6:00-9:00	21 Mexican Plate	22 Beef Teriyaki	23 Chicken Ala King/Rice	24 Chow Mein	25 [Fish Icon] "Friends"	26 Bruce Harvey
27 [Hat Icon]	28 Mexican Plate	29 Short Ribs	30 Liver, Bacon & Onion	31 Pork Chops	Come on in and support your club. We do our best for you! Great food, fine entertainment.	

* Tuesday Evening Sandwiches at the bar all night! Happy Hour 5-6 p.m. * Mongolian Barbecue 17th, 24th, 31st * Fridays Lunch 1-3 Seafood Platter, Candlelight Dining 6-9 p.m. * Saturdays Candlelight Dining 6-9 p.m.		1 Happy Hour 5:00-6:00 p.m. Sukiyaki Spaghetti & Meat Sauce 11-1	2 Chicken Adobo Corn Dog 11-1	3 Braised Oxtail Meatloaf 11-1 "Flash Back" 7:30-11:30	4 INDEPENDENCE DAY Sorry Closed	5 Candlelight Dining 6-9 Country Saddle-Jits 9:00-1:00
6 Delicious Brunch Every Sunday 10-1	7 Mondays Are Mexican Days Enchiladas and Tacos 11-1	8 Happy Hour 5:00-6:00 Tutley and Mushroom Pie Sweet & Sour Pork 11-1	9 Stuffed Peppers w/Tomato Sauce Chicken Chow Mein 11-1	10 Pork Chop Fennel Roast Turkey w/Dressing 11-1 "Flash Back" 7:30-11:30	11 Candlelight Dining 6-9 BRAND NEW Disco Variety 9:00-1:00	12 Candlelight Dining 6-9 p.m. "Younger Hall" 9:00-1:00
13 —Plus— Special Prime Rib & Crab	14 H A P P Y HOUR [Hat Icon]	15 Happy Hour 5:00-6:00 Chicken Fricassee Veal Scallopine 11-1	16 Braised Short Ribs Corned Beef Cabbage 11-1	17 One Chicken Long Rice Liver & Onions "LEVI" 7:30-11:30 Little Dove Farmer 11:00 \$1.00 Casserole	18 Seafood Platter 11-1 WOOD-BEARS 9:00-1:00	19 "J.T. & Randy" 9:00-1:00 a.m.
20 For Every Sunday Evening 6:00-8:30 p.m.	21 5-6 —Plus— Sandwiches at the Bar	22 Happy Hour 5:00-6:00 Beef Broccoli Ham Steak & Pinto Beans 11-1	23 Wine Tasting 6-9 p.m. No Wingo Grilled Pork Chops Turkey Casserole 11-1	24 Steak w/Tomato Sauce Mexican Hash 7:30-11:30 LEVI	25 Candlelight Dining 6-9 p.m. "Chameleon" 9:00-1:00	26 Crystal Wind 9:00-1:00
27 [Hat Icon]	28 All Night Come In And Enjoy!	29 Happy Hour 5:00-6:00 Roulade of Beef Foil Chicken	30 Arroz Con Pollo Roast Pork Advisory Board Meeting 11:30	31 Beefsteak Ham & Beef Liver & Onions "LEVI" 7:30-11:30	Why waste gas when you can come to us and have a blast! Excellent food and a variety of good music.	

* Every Tuesday Night Come And Enjoy the Smorgasbord * Shows July 2 * Little Dove Farmer 15th 21st 28th Wed & Thurs 1980		1 Delicious Smorgasbord Every Tuesday 6:00-8:30	2 Mongolian Barbecue 17th 24th 31st	3 In Concert [Band Icon]	4 INDEPENDENCE DAY Rock n Roll All Day 1 p.m. - Midnight Cook Out from 1 p.m. - 11:00 p.m.	5 Rock n Roll
6 Mainland County Turn	7 [Hat Icon]	8 Come In For A Meal [Hat Icon]	9 [Hat Icon]	10 [Hat Icon]	11 [Hat Icon]	12 With Friends 8:00-12:00 Miss Rock
13 [Hat Icon]	14 [Hat Icon]	15 [Hat Icon]	16 [Hat Icon]	17 [Hat Icon]	18 [Hat Icon]	19 [Hat Icon]
20 Sunday & Monday 7:30-11:30 p.m.	21 [Hat Icon]	22 [Hat Icon]	23 [Hat Icon]	24 [Hat Icon]	25 [Hat Icon]	26 [Hat Icon]
27 [Hat Icon]	28 [Hat Icon]	29 [Hat Icon]	30 [Hat Icon]	31 [Hat Icon]	You'll never find a better deal than the one we offer you. Variety of rock, country, disco, and great food!	

The diamond she's always wanted. We can show it to you in our wide selection of styles and prices or custom design it especially for her. Bridal sets and solitaires, from \$600 to \$5,000.

GRANAT BROS
Master Jeweler Since 1925

MASTERS JEWELRY AVAILABLE
Pensacola Plaza - South 6911
Baldwin Mall - 22-1225
Use one of Granat Bros. convenient charge plans or American Express, Visa, Master Charge.

Keepsake
Registered Diamond Ring

After you've run all over town looking for the perfect diamond, come to where the perfect diamonds are.

Our Keepsake Gallery. Where you'll see perfect Keepsake diamonds of pure white color, dazzling clarity and perfect cut. All gathered together for you in an atmosphere of luxury and convenience and all guaranteed by Keepsake and this store.

Ponds

Ancient reservoirs provided fish

by Sgt Dennis Litalien

Marines entering MCAS Kaneohe Bay via the Mokapu Gate are greeted by expanses of water on both sides of the roadway. This area, one of special significance in the rich, historical past of Mokapu Peninsula, is known as the Nuupia fish ponds.

was a solitary, immense fish pond called Kaluapuhi. This body of water, like most areas of Mokapu Peninsula at that time was the property of royalty, and, as such, strictly taboo to commoners.

HALEKOU and Nuupia are said to be modifications of the original pond configuration. Hawaiian legend has it that Kaluapuhi was protected by a benevolent eel who guarded the sacred ponds against intruders. Local folklore also claims the eel formed the ponds by burrowing across the mile-wide neck of Mokapu Peninsula, seeking shorter passage from Kaneohe Bay to Kailua Bay. The eel

was singled out by ancient Hawaiians for this role as eels were considered to have an inherent right to this guardianship position.

NUUPIA CUT obliquely across Mokapu forming an inlet separated from the sea on the eastern border by a ridge approximately 10 feet above sea level. On the western front, an artificial dike divorces the ponds from the calm waters of Kaneohe Bay.

At one point in history, the ponds were surrounded by groves of starch trees. It is from these trees that the name Nuupia is derived. The "trees" were actually enormous plants, bearing huge leaves and a large fruit similar to a potato in shape, but resembling a

watermelon in size.

THE PONDS were originally owned by Queen Kalama and were temporarily held on a 10-year lease by Pilioli, high chief under Kamehameha III. They were sold to the U.S. government in 1943 for \$90,000 and included additional acreage adjoining the ponds.

The ponds, or loko as they were called, are among the remaining permanent structures of ancient Hawaii. Today environmental specialists and engineers working aboard the air station watch the ponds closely, seeking to preserve their delicate ecological balance, historical significance. Marines are entrusted to safeguard them for future generations to appreciate.



Photo by Sgt Chris Taylor

HISTORIC WATERS - The Naupia fish ponds, cutting across the neck of Mokapu Peninsula were once the property of ancient Hawaiian royalty and kupa (forbidden) to the commoners of that period. The three man-made ponds are said to be enlargements of a

solitary gigantic fish pond known as Kaluapuhi. Another pond in this vicinity, believed to have been called Muliwalewa, has been lost in history. The Nuupia fish ponds are among the few remaining permanent structures of old Hawaii.

PUBLIC NOTICE

SAVE UP TO 40% ON MICROWAVE OVENS

Open on the 4th of July 10-6 p.m.

Extra Stock From Our L.A. Distributor '79 & '80 Models

TAPPAN RICCAR

AMANA LITTON

EXAMPLES: Litton at \$325.00
Amana at \$225.00

HURRY OFFER EXPIRES 7/9/8 8 p.m.

50 MICROWAVES MUST GO! DEALERS WELCOME!

Pacific Surplus & Distributors 35 KAINEHE ST. KAILUA 262-8131

Hours: Mon-Fri 10-6 Wed. 9-11 8 p.m.

TICKETS NOW ON SALE!

NBC Box Office/All Bass Outlets
International Touring Company of
Broadway's Current Smash Hit

BEST MUSICAL AIN'T MISBEHAVIN'
1978 TONY AWARD WINNER!
The New FATS WALLER Musical Show



July 22nd thru August 3rd
16 Performances Only!

Ticket Prices:

Table, Walk, Tours & Sight
\$13.50, \$11.50, \$9.50
\$15, \$12.50, \$10

A HORTONWORTH PRODUCTION

HOT WAX RECORDS & TAPES
WINDWARD CITY SHOPPING CENTER
1618 S. KING ST. OPEN 9 A.M. - 10 P.M. DAILY
Ph. 247-1134

GREAT FOURTH OF JULY STORE-WIDE SALE
SALE ENDS JULY 8, 1980

HOT WAX

BUB JAMES
ALL JAZZ ALL HAWAIIAN
2 for \$10.88
7.98 & 8.98 LIST

BOB SEGHE
ALL HAWAIIAN
2 for \$10.88
7.98 & 8.98 LIST

BILLY JOEL
GLASS HOUSES
2 for \$10.88
7.98 & 8.98 LIST

SUPER STORE-WIDE SALE
ALL LP's & TAPES ON SALE

WE'VE GOT YOU COVERED IN KANEHE AND ON KING ST.

HIGHER LIST DOUBLE LP's & TAPES SPECIALLY PRICED

Attention!!

SUN PRESS CARRIERS

WIN A TRIP TO DISNEYLAND

For You and Your Parents!

How to win:

Write, in your own words, a 250 word essay entitled, 'My Business' and tell us why it is worthwhile for you and your customers.

1st Prize:
Trip to Disneyland - includes airfare, hotel, admission to Disneyland, Knotts Berry Farm, NBC & Universal Studios

2nd Prize:
Air fare to a neighbor island

3rd Prize:
25 Gift Certificates

Rules

1. Only regular Sun Press carriers are eligible. Carriers accepting orders later than June 15 are not eligible.
2. Entries must be written by carriers. Parents, relatives and friends may be consulted with respect to determining authenticity.
3. All entries must be submitted in printed form for mailing.
4. All entries must be mailed directly to CIRCULATION MANAGER, Sun Press Newspapers. They must be received no later than 5 p.m. August 1, 1980.
5. Entries must be received by August 15-August 22. Orders are to be shipped before the end of the contest are not eligible.
6. Entries will be judged on creativity, imagination and originality. Entries must be legible and free of spelling and punctuation errors. Entries will be given to those teaching and instructing employees for delivery and collection. Winning entries may be published. Age will be taken into consideration.
7. Prizes must be claimed within 30 days of contest closing.

COMING HOME — Marines from the 1st Marine Brigade's 3d Battalion, 3d Marines and Marine Medium Helicopter Squadron-165 unload mounds of equipment and personal gear at the piers of Naval Station, Pearl Harbor, June 24. The units returned to Hawaii from a deployment that began in January.

Photo by Sgt Steve Manuel



Marines debark ship into loved ones' arms

by Sgt Dennis Litalien

Seventeen hundred Marines of the 1st Marine Brigade returned to MCAS Kaneohe Bay June 24 ending their six-month deployment to the Western Pacific, Indian Ocean and the Arabia Sea.

The returning Leathernecks, members of the 3d Battalion, 3d Marines, Marine Medium Helicopter Squadron-165 and Marine Amphibious Unit Service Support Group-31 departed Pearl Harbor in early January for what was to be a

routine six-month float. That all changed however when the 31st Marine Amphibious Unit was diverted to the Arabian Sea.

The Marines began landing around 9 a.m. As the USS Alamo (LSD 33) appeared at the mouth of the harbor, the dockside at pier Kilo 5 exploded with delighted squeals and shouts from the waiting crowd of happy dependent wives and children.

The waterfront area

where the ships made their arrivals resembled a gigantic family reunion as the travel-weary but grinning Leathernecks streamed down the gangplanks to greet their wives, children and sweethearts.

The Kaneohe-based Marines spent liberty time in such ports of call as Perth, Western Australia; Subic Bay, Philippines; Mombasa, Kenya; Olongapo; Singapore; and Thailand.

Final stop for the deployed Marines prior to their return home

was Subic Bay, Republic of the Philippines. The Marines departed there two weeks ago on their final trek back to Oahu.

The incoming MAU was replaced in the western Pacific by 2d Battalion, 3d Marines and Marine Medium Helicopter Squadron 262 MSSG-37 which departed Pearl Harbor back in late May.

The returning leathernecks were placed aboard truck convoys traveling from Pearl Harbor to MCAS Kaneohe Bay via the Likelike Highway.



Photo by Sgt Chris Taylor

FAMILY REUNION — SSgt Charles Davy, Company D, 3d Assault Amphibian Battalion, 1st Marine Brigade is covered with hugs and kisses from his wife Cynthia and son Charles Jr. upon his return to the MCAS Kaneohe Bay June 24. Davy, along with 52 other Marines of the Assault Amphibian Battalion, deployed for six months with the 3d Battalion, 3d Marines, in the Western Pacific.



Photo by Sgt Chris Taylor

SURPRISE, SURPRISE — Upon arrival at MCAS Kaneohe Bay, 1st Lt Craig Hudgins of Marine Medium Helicopter Squadron-165 grabs hold of a surprise bundle named Bryan. Hudgins saw his month-old newborn for the first time upon his return from a Western Pacific Deployment June 24. His wife Kathy and daughter Kim (right) greeted the lieutenant with a warm aloha.



Photo by Sgt Steve Manuel

HONEY, I'M HOME — Maj. Charles Fleischer Jr., Marine Medium Helicopter Squadron-165 receives a tender kiss and a flowery lei from his wife Lisa at Naval Station Pearl Harbor. Charlie sits on his dad's shoulders watching Marines from 165 and 3d Battalion, 3d Marines 1st Marine Brigade as they debark from ships upon returning from their six month Western Pacific deployment June 24.

Top sailors selected

Three sailors were recently selected as the Navy's Fiscal Year 1980 Sailors of the Year.

Chosen for honors were: Petty Officers 1st Class Charles Herrington, of shore command, Melvin Neighbours,

Pacific Fleet and Donald MacArthur, of Atlantic Fleet. According to the Chief of Naval Operations, "They exemplify those men and women who have dedicated themselves to the defense of our country, through service in the United

States Navy."

The new Sailors of the Year will each serve one year as special assistants to the Master Chief Petty Officer for the Shore Command and to the Master Chief Petty Officers of the Pacific and Atlantic Fleets.

Courts-Martial Report

Cpl Jerry L. Mueder, Brigade Service Support Group, pleaded guilty at a General Courts-Martial to sale of five hits of LSD on Feb. 20, 1980; 50 hits of LSD on Feb. 22, 1980; 91 hits of LSD Feb. 27, 1980; and possession of 652 hits of LSD Apr. 18, 1980.

He was sentenced to confinement at hard labor for one year, forfeiture of all pay and allowances, reduction to private and a

dishonorable discharge. LCpl Edward P. Lane, Brigade Service Support Group, pleaded guilty at a Special Courts-Martial to sale of 22.3 grams of marijuana Feb. 29, 1980 and 26.17 grams of marijuana Mar. 1, 1980.

He was sentenced to confinement at hard labor for two months, forfeiture of \$250 pay per month for two months, reduction to private and a bad conduct discharge.

LCpl Rodney E. Harvey, Marine Air Base Squadron-24, Marine Aircraft Group-24, pleaded guilty at a Special Courts-Martial to sale of 0.487 grams of cocaine on Feb. 12, 1980; 0.740 grams of cocaine Feb. 21, 1980; and 0.987 grams of cocaine Mar. 12, 1980.

He was sentenced to confinement at hard labor for three months, reduction to private, and a bad conduct discharge.

Breakfast - Lunch - Dinner

- Hotcakes
- French Toast
- Omelettes
- Plate Lunches
- Hamburgers
- Mahimahi
- Chicken
- Seafood
- Teriyaki

NOW OPEN
24 Hours

andy's drive-in
142 Oneawa St.

CALL
For Late Evening Take-Out Orders
262-4920

STEFFY'S AUTO BODY & PAINT, INC.



Complete Paint & Body Reconditioning. Foreign & Domestic Cars. Collision - Insurance

★ **FREE LOANERS**

GUY CAYETANO
U.S. Navy Retired
—Owner—
262-5060
261-8195

131-A HEKILI ST.
KAILUA
(Next to NAPA)

1/2 PRICE

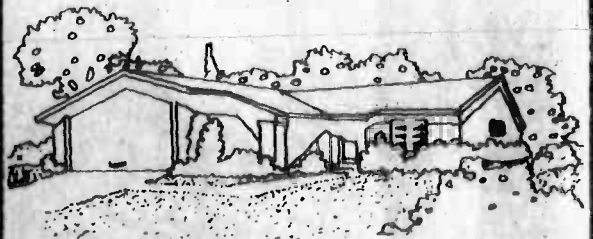

Buying? Selling? Renting?

Now you can advertise your home or apartment for rent or sale for 1/2 price in the classified section of The Sun Press!

For the first time in Hawaii, both Realtors and private parties may place classified real estate advertising in a general circulation newspaper for a fraction of what advertising costs elsewhere! Persons search for housing may also place classified ads for only 1/2 price!

To place your real estate ad, just

CALL 235-5881

or mail in the coupon at right with your classified ad. A friendly Sun Press ad taker will help you.

We'll Help!

The Sun Press knows how difficult it is to locate housing on Oahu. We know how time-consuming and costly home hunting can be and we want to help!

1/2 PRICE REAL ESTATE CLASSIFIED COUPON ORDER BLANK

MAIL TO: SUN PRESS, 46-016 ALALOA ST., KANEHOE, HI 96744. THERE IS A 20-WORD MAXIMUM. PLEASE WRITE ONE WORD PER BOX. *NOT COUNTING PHONE OR ADDRESS.

NAME _____
ADDRESS _____
PHONE _____

AIKAHI WORLD TRAVEL, INC.

INTRODUCING

APOLLO

WINDWARD OAHU'S MOST EFFICIENT COMPUTERIZED TRAVEL SERVICE FEATURING ON THE SPOT:

• AVAILABILITY • TICKETING • CONFIRMATION AND MILITARY FARES WHEN AVAILABLE

By Phone or In Person

254-3514 Mon.-Fri. 9-5, Sat. 9-1

TABLE TENNIS • BASKETBALL • BASEBALL • DARTS • TENNIS • ROLLERSKATING • FRISBEE

COMPETITION CALL

SPORTS WEEK

PRIZES & AWARDS IN DOZENS OF OFFICIAL SPORTING EVENTS AND CONTESTS.

PLUS LOTS OF FREE ACTIVITIES, DEMONSTRATIONS AND EXHIBITS.

NEAL BLAISDELL CENTER
JULY 9 - 11: 5 PM - 10 PM
JULY 12: 10 AM - 10 PM
JULY 13: 10 AM - 5 PM

ADMISSION IS FREE

FOR FULL DETAILS CALL SPORTS WEEK

521-8917

SLOW RACE • POWER LISTING • RACQUETBALL • CANOE RACE • SUPPING • RUGBY • PADDLE TENNIS • FUN RUN • TABLE TENNIS • BASKETBALL • DARTS • TENNIS • ROLLERSKATING • FRISBEE GOLF • BIKE MOTOR CROSS • AIR WESTLING • SOCCER • MOTORCYCLE SHOW RACE • POWER LISTING

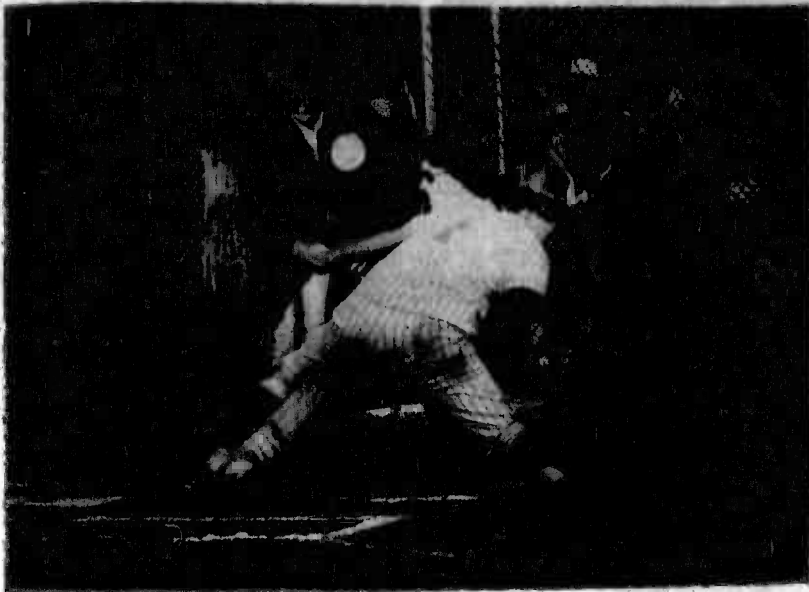

SLIDE FOR LIFE— In a mad attempt to score for the Hawaii All-Stars in the second game of the Fleet Marine Force Pacific Regional Tournament, 1stLt Rhonda Lebreacu gets down and dirty but is unable to pass Okinawa's PFC Connie Stotler, and is called out at the plate. The Hawaii Marines lost to Okinawa 10-9.

Photos by GySgt Steve Manuel

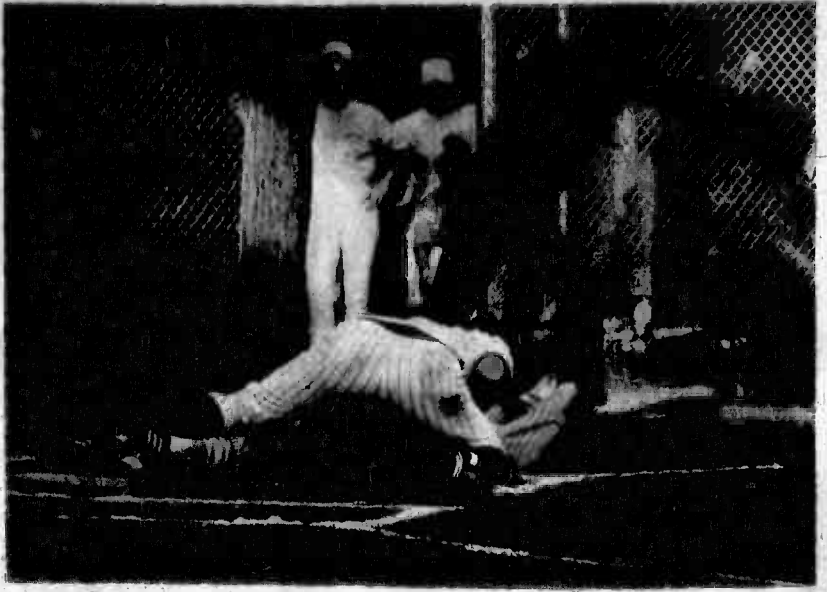

Softball

Okinawa team trounces Hawaii Marines

The Okinawa Marines swept the Women's Fleet Marine Force Pacific Slow-pitch Softball Regional Tournament in three consecutive games at Camp Smith Wednesday and Thursday with scores of 12-2, 10-9 and 17-4.

The first game of the best three-out-of-five tourney was neck and neck until the Okinawa team exploded in the

sixth inning racking up eight runs on four hits. 1stLt Felicia Ficca slammed a homerun for the Hawaii Marines in the bottom of the sixth but the game ended too soon for Hawaii to make a comeback.

The second game proved more exciting with the hits and runs see-sawing back and forth. Okinawa pulled it through in the fourth

inning when CWO2 Shari Hodson blasted a two-run homer to centerfield. In the fifth Hawaii's LCpl Michelle Hickman nailed a homerun ball to make the score 10-9, Okinawa. The last two innings remained scoreless and Okinawa was once again victorious.

The Okinawa All-Stars annihilated the Hawaii team in the

third game to clinch the Regional Title. They capitalized on eight hits to amass 13 runs in the first two innings of the ballgame. The Hawaii women were overwhelmed.

Women from FMF-Pac selected to continue to the All-Marine trial camp beginning in Barstow, Ca. July 5 through August 2 are: LCpl Joann Doan, Sgt Dreama Wills, Cpl Lisa

Edgington, PFC Connie Stotler, LCpl Lisa Taylor, PFC Barbara Goins, SSGT Becky Kaupu from Okinawa and 1stLt Felicia Ficca and Cpl Cheryl Martin from Hawaii.

The camp is a 30 day trial period to select the team to represent the Marine Corps in Inter-Service competition August 3 through 8 in Little Creek, Va.

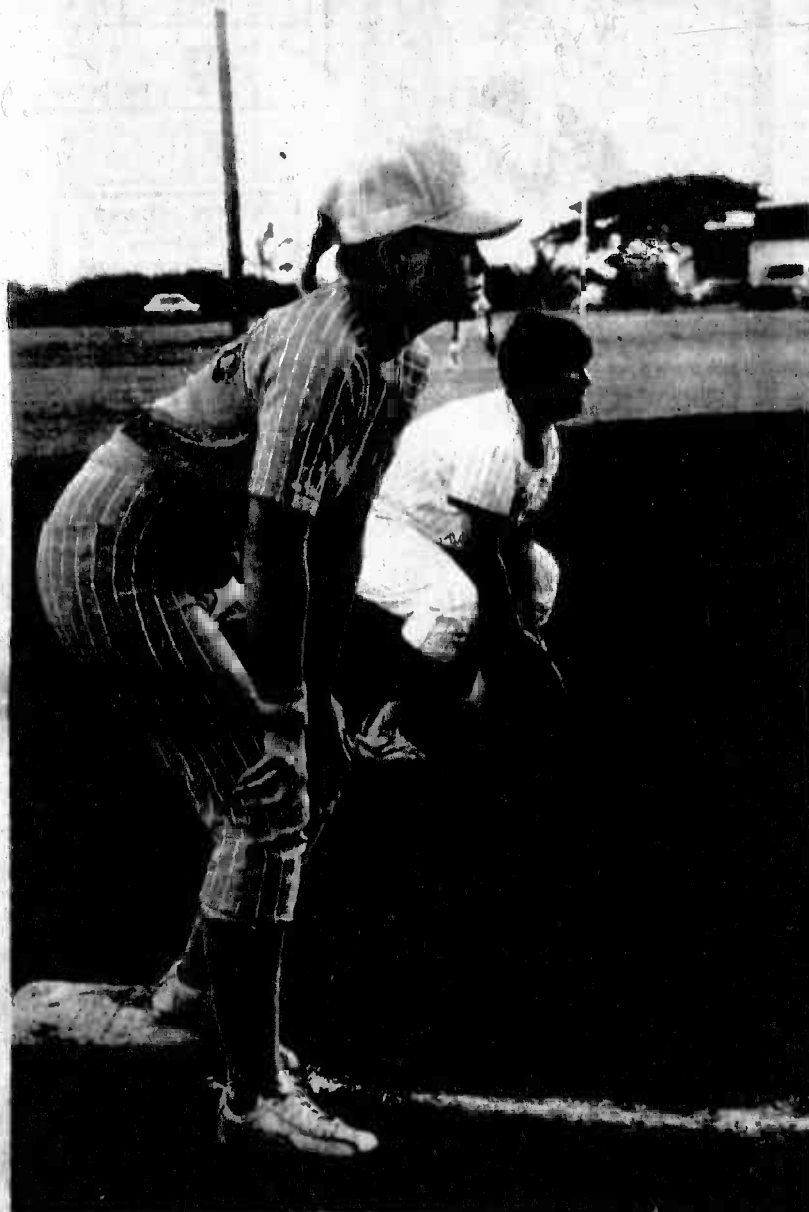

READY AND WAITING Sgt Fran Kuznir of the Hawaii All-Stars is set to go home during the final game of the Women's Fleet Marine Force Pacific Regional Tournament Slow-pitch competition held at Camp Smith Thursday. Okinawa's third

baseman LCpl Nancy Hosterman is positioned for the play. The Okinawa Marines triumphed once again to remain undefeated in the tournament by defeating Hawaii 17-4.

Photo by GySgt Steve Manuel

Mediators achieve community rapport

Officials umpire youth baseball

Little League baseball has played an important part in teaching young boys and girls to be competitive in sports and in life. It's a physical and emotional game that in many ways mirrors the significant characteristics, problems and issues of social life in America.

Many people are involved in little league — parents, coaches, managers, fans and most importantly... the umpires. The umpires are mediators, fair and respectable figures of authority. They contend not only with the players, but also irate coaches and protective parents.

The Kaneohe Bay Officials' Association is heavily involved in officiating Little League baseball in the civilian community of Kaneohe. MSgt Jim Harris, association president, commented, "The group of Marines that umpire little league games represent people from the station who care about the community and are a part of that community."

"The association has achieved and main-

tained an outstanding rapport with everyone associated with baseball in Kaneohe. They are respected and have not encountered a single problem with parents, coaches or

players this year," he stated. "Officials umpire games with kids ranging in age from eight to 18 years old. The most important divisions are the minor

and major Leagues, eight to 12-years old because they are very impressionable.

All of the boys and girls play the game of baseball and also

learning sportsman-

ship, love challenges, ways of handling victory and defeat and many other things which will help them out in this game of life," Harris added.

Sportsnotes

The Second Annual Avis Challenge Cup Tennis Tournament will be conducted throughout the month of July. Divisions includes Men and women's divisions, singles and doubles. Winners will receive plaques and their names will be published in Tennis Magazine. Call station tennis pro Mark Skillicorn at 949-7960 or 257-3520.

The K-Bay Soccer Team romped over the Wings by a score of 6-0 in Hawaii Ranger's Soccer League action at Waiatae Iki Field yesterday. The team now stands at one win, one loss and one tie. The next game is scheduled at Waiatae Iki Field, 4 p.m. July 6. Interested spectators should call Lt Bedworth at 257-3270.

Women Marines are needed to form a station track team to train and compete against other military women in an upcoming cross country race at Schofield Barracks. For more information contact Sgt Ed McKnight, Joint Human Affairs Office at 257-2841.

The next Intramural Golf Team Handicap Program at MCAS Kaneohe Bay will begin July 16 at noon. The program is slated to run for a period of about 12 weeks. Team size is limited to eight players and rosters should be submitted to Special Services sports section no later than 4:30 p.m. July 9. The last organizational meeting before the program starts will be held at the station Family Theater July 3 at 10 a.m. For further details, contact Special Services at 257-3135 or 257-3108.

A Chess Tournament is planned for MCAS Kaneohe Bay July 2-13. Persons belonging to the Marine Corps recreation fund on the island are eligible to participate. A tournament director is sought to coordinate the event. Contact Capt. David Bender at 257-2306.

The start of the second quarter Catfight Golf Tournament at the Kaneohe Klipper Golf Course will be signalled by a shotgun blast at noon July 29. The entry fee for each participant is \$5 and will defray the cost of food, drinks and awards. All entries must be submitted to the MCAS Kaneohe Bay Special Services' Athletics Department no later than 4:30 p.m. July 25. For further information contact the department at 257-3108 or 257-3258.

The Hawaii State ABA Slow-pitch Softball Tournaments are scheduled as follows:
Men's "A" - July 4-6 at Ft. Shafter. A pre-tourney meeting will be held July 2 at 6 p.m. at the Ft. Shafter Bowl.
Women's "A" - July 11-13 at Ft. Shafter. A pre-tourney meeting will be held July 9 at 6 p.m. at the Ft. Shafter Bowl.
Teams interested must attend a pre-tournament meeting. Entry fee is \$100. For additional information call Leroy Simms at 422-4454.

Standings Friday for the 1980 Intramural Men's Slow-pitch Softball League were:

DIVISION TEAM	W	L
I BSSG Motor "T"	12	1
H&MS-24	7	3
1st Radio Bn "A"	7	3
VMFA-235	7	4
1/12	6	5
Amtracs	4	5
VMFA-212 "B"	3	7
3rd Combat Eng	0	6
CommSpCo "B"	0	11
II Station Comm	10	1
VMFA-212 "A"	8	2
MACS-2	6	4
H&HS	6	4
BSSG Maint	4	7
Anderson Hall	3	6
Co "C" 1/3	2	2
Disbursing	2	7
HMM-265	2	8
III 1st RadBn "B"	8	2
SOMS #1	8	2
ComSpCo	7	2
HMH-463	6	4
3d Marine Comm	5	6
Btry "R" 1/12	5	6
BSSG Supply	4	7
HqCoBde	1	8
HqCo 3d Marines	1	9

The Women's Volleyball Program that was scheduled to begin June 25 at the Station Gym has been postponed a month. The program is open to women either active duty, dependent or civilian government employee. There will be clinics scheduled for each Wednesday evening at 6 p.m. For information contact Rosie Boggs at 254-1686 or Jeannie LaBadie at 254-3124.

Honolulu Marathon preparations begin

The City and County of Honolulu, the Honolulu Marathon Association and the thousands of volunteers who make running a success invite you to take part in the eighth Honolulu Marathon. The number of runners in the annual race continues to grow, increasing from 182 starters in 1973 to more than 7,000 starters last year. This included the world's largest number of women marathon finishers, a total of 1,137. This year even more runners are expected to enter and special efforts are being made to preserve the warm aloha spirit that makes the Honolulu Marathon unique.

THE COURSE starts at Aloha Tower,

Kapiolani Park bandstand to the Aloha Tower starting line on the morning of the race.

THE POTENTIAL size of the 1980 Honolulu Marathon may make it necessary to limit the number of entries. Early reservations, particularly for those desiring hotel accommodations, are highly recommended because of the large number of off-island runners and families expected.

The 26 mile, 385-yard marathon race will be held Sunday, December 7. The race will begin at 6 a.m.

To ensure that runners receive the recognition due every finisher, (accurate time, certificate and a finisher's t-shirt) entry

through Waikiki to Kapiolani Park along Diamond Head, Kalaniana'ole Highway around Hawaii Kai and returns to Kapiolani Park.

Fifteen aid stations will be located at two-mile intervals. Unlimited refreshments will be available to runners and a physician or nurse will be in attendance at each aid station.

A non-refundable entry fee of \$10 must accompany each application and be post-marked on or before October 20. Late entries will be accepted from Oct. 21 through Nov. 10 if accompanied by a check for \$20.

The entry fee includes a certificate and t-shirt to all finishers and bus service from

forms must be completed accurately and legibly, posted as early as possible but, again, no later than October 20.

The running number is very important. This will be the only means of identification for each individual runner. It is non-transferable and must be totally visible through all phases of the race, positioned squarely on the front of your running shirt.

FINISHING times will be most important to participants. Wearing the number properly ensures participants that time will be credited. The course record is 2:16:12 for men and 2:40:06 for women. The finish line will close at 1 p.m. for the awards ceremony.

Entertainment will be featured beginning at noon for persons waiting for friends or family members to finish the race. Individual picnic areas may be found and utilized along the course.

There will be a total of 17 awards presented. The highest will be the Mayor's Perpetual Trophy, awarded to the first overall finisher. Trophies will be presented to the first woman and man finisher.

FOR MORE information write the Honolulu Marathon Association, P.O. Box 27244, Chinatown Station, Honolulu, HI 96827, or call 734-7200 between 9:30 a.m. and noon Mondays or Wednesdays.



FREE FLIGHT? — Well above the clouds at the 10,000-foot summit of Haleakala, these children create an illusion of flying through space, although they jumped only two feet in the air. Photo by Maj Rick Stepien

Haleakala towers over Maui

by Major Rick Stepien

CAMP H.M. SMITH — According to Hawaiian legend Hina, mother of the demigod Maui, complained frequently, that she could not dry her burk cloth because of the sun's rapid pace across the Hawaiian sky. Maui climbed to the summit of the massive volcano, Mt. Haleakala, and lassoed the sun, threatening to hold it in place until it promised to travel more slowly. It did and he released it.

the illusion of it having risen from the depths of Haleakala's enormous crater, hence the name, "House of the Sun."

From the fertile isthmus that joins it with the 5,800-foot Pu'u Kukui in the west, the slopes of Haleakala sweep upward through acres of sugar cane fields that blanket the lowlands to the verdant pastures and towering pines of Maui's ranchlands, or "upcountry".

At the higher elevations, the mountain gradually sheds its cloak of lush greenery and reveals jagged mounds of greyish-colored lava, virtually devoid of vegetation.

two expansive gups (Kaupo and Ko'olau) and the beautiful Kipahulu Valley at the eastern extremity.

THE INTERIOR of the crater has often been compared with a moonscape. The barren, sun-baked plains of the upper elevations are pockmarked with stately cinder cones that now bely the fiery fountains they once were. While some of the cones are quite large (600 feet), they resemble small piles of sand on the beach when placed against the backdrop of the crater that spawned them. In this area, rain washed through the porous ground as through a sieve.

In places the crater floor has enough consistency to permit rooting and there signs of life appear. Shrubs and bushes struggle for survival. At the lower elevations sparse vegetation evolves into dense rainforests. It is here that billowy clouds, formed by the cooling of warm trade winds that gently buffet the shores of all the islands, deposit their moisture. Through this tangled mass of tropical growth, much

Well before dawn each morning, cur headlights flicker on the slopes as tourists make their way up the narrow, winding, two-lane road to the summit. Forsaking a full night's sleep, these hearty souls endure the 90-minute drive and brave the near freezing temperatures at the top to view an event for which Haleakala is renowned—sunrise from the summit!

Seeing the morning sun rise above a blanket of clouds over the ocean and weave its colorful magic on the eastern sky is exhilarating. Except for the whirring and clicking of cameras a haunting stillness pervades the area. Observers become mesmerized as they watch the sky lighten and the sun peek over the distant clouds.

ATMOSPHERIC changes occur quickly in the crater. With little warning, clouds creep slowly over the rim and begin to devour the interior of the basin. Depending on the velocity of the wind, the vast depression can be completely enveloped in a misty shroud in short order.

... shrubs and bushes struggle for survival. At lower elevations sparse vegetation evolves into dense rainforests...

of which is unique to the crater, headwaters originating in Haleakala's once fiery caldera find an exit to the ocean.

THE MOUNTAIN streams that cascade down the rugged exterior of Haleakala form beautiful waterfalls and shimmering pools where tourists traveling the infamous Hana Highway find respite from the tiring drive with a refreshing dip.

For the adventure-some hiker, a maze of trails zig-zag through the crater and provide a unique opportunity to explore Haleakala's secrets. There are even cabins within the crater that can be reserved to provide overnight lodging for weary backpackers.

Caution is the keynote when hiking Haleakala. Fatigue comes quickly due to the high altitude. And the Sliding Sands Trail aptly describes the

unstable footing hikers may encounter.

IN 1961, 28,600 acres of Haleakala were designated as a national park. Some sections were preserved as far back as 1916. As a result, many endangered species of plants and wildlife have been protected from extinction. The park today is one of the largest tracts of undisturbed native vegetation in the 50th State.

Most renowned among its plantlife is the Silversword (ahinahina). One of the few plants that can survive in the desolate environment of the crater's higher elevations, it is found nowhere else in the world. Its lifespan (which can be up to 25 years) is determined by the time it blooms. Nature has permitted this special plant to bear its seed-bearing flower only once and then it dies.

The state bird of Hawaii, the nene, is probably the most famous inhabitant of the Park. Almost extinct in the 1940s, this descendant of the Canadian goose, was preserved through the efforts of the State Department of Fish and Game and the Severn Wildfowl Trust of England. Native only to the islands of Maui and Hawaii, the endangered nene is slowly gaining in numbers and finds the undisturbed Haleakala a most suitable setting for its continued existence.

HALEAKALA is truly one of nature's most spectacular creations. Whether its peak is crowned with a lei of summer stars or a cape of winter snow, whether viewed by the dawn's first light or at sunset, Haleakala is another example of what makes these islands so unique and the Hawaiians so proud of them.

SHOP



SHOP KAILUA
Let these merchants help you with your needs.

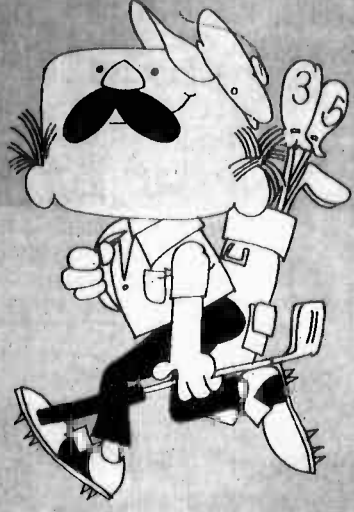

THE CHOPPIN BLOCK LTD.

Men's ...	8 ⁰⁰ & up
Haircuts ...	8 ⁰⁰ & up
Shampoo & Set ...	6 ⁰⁰ & up
Shampoo, Blow Dry ...	6 ⁷⁵ & up
Tints ...	16 ⁰⁰ & up
Perm ...	30 ⁰⁰ & up
Children ...	5 ⁰⁰ & up

4 Quality Hair Dryers On Sale

Hairstyling For Him & Her & Children

HAIR STYLIST WANTED

Enchanted Lake Shopping Center
1020A Keolu Dr.

Visa & Master-Charge
Air Conditioned
PH. 262-9482

REDKEN Retail Center

4th of July Special

20% off when you Purchase \$10.00 worth of plants.

Effective July 2-5

Closed on Sundays

Come In Today And See Our Beautiful Display

De Aguiar's Garden Center 60 Kihapai Street, Kailua Phone 262-5372

PARTY CLOWNS is offering an introductory offer just for you!

For Only \$35⁰⁰ plus tax.

You Receive:
BOBO the CLOWN for 30 minutes
12 Party Invitations
12 Party Hats
12 Blowouts
24 Balloons
12 Goodie Bags, with surprise gifts
12 Party Plates
20 Party Napkins
12 Party Cups
24 Forks & Spoons
1 Tablecloth

CALL DEBBIE TODAY 262-7549

FORMAL WEAR FOR SUMMER WEDDINGS

ALL ACCESSORIES INCLUDING SHOES

DARK BUSINESS SUITS FOR FUNERALS

SEMI-FORMAL BLAZERS
Size 36 SHORT 42 LONG

WHITE PANTS
PUAPUA MOA SHIRTS
RED SASH
WHITE SHOES
CUFF LINK SETS
WHITE RUFFLED SHIRTS

Charlie's SPORTSWEAR
43 Oneawa St. 262-8575
Open 9 a.m. to 5 p.m. Mon. thru Sat.

"Little Smoke House"

"brings you a part of the old country"

Imported Meat and Cheese

- Bratwurst
- Jaedwurst
- Teawurst
- Head Cheese
- Bierwurst
- Salami
- Pickles
- Plus More

Our salami is made of beef and pork with a touch of garlic flavor. It contains a sprinkling of whole peppercorns to give it an outstanding, natural Old World flavor. Salami needs no refrigeration, and it makes a hearty snack, indoors and outdoors. It also makes a happy gift, sent through the mail. Size: 3-1 lbs.

We Accept Food Stamps
Phone 261-0628
1090 Keolu Dr.
Enchanted Lake
Now Open Sundays 10:00 to 3:00

Intelligence Brief

by Sgt Mark Gambaccia

IVAN ROGOV LPD: Since the late 1960s, Soviet amphibious capability has steadily improved in response to their growing commitment to project a military presence abroad. A significant step was taken toward this goal with the introduction of the Ivan Rogov LPD to the Soviet Navy in 1978.

amphibian. With a length of 155 meters, a beam of 25 meters and a draft of 6 meters, the Ivan Rogov is the largest Soviet amphibian and the first two have helicopter facilities. Estimated displacement is 14,000 metric tons and it is believed to be capable of carrying the troops and equipment of a reinforced naval infantry battalion. Although, it combines the characteristics of both an LST and LPD, it is not intended for beaching in the traditional LST fashion.

Instead, it stands off the beach to disembark troops and equipment. Obviously troops, equipment and cargo can be discharged from its LST bow doors, and it is believed that its stern gate opens into a

well that can be flooded for launching of landing craft and air cushion vehicles. The Ivan Rogov's impressive array of armaments include a twin 76mm gun mount, four 6-barrel 23mm AA

gating guns, one SA-N-4 SAM launcher, and a shore bombardment rocket launcher. These weapons provide the ship with both a limited air defense and landing force fire support capability.



FOURTH OF JULY SPECIALS

AARON'S DIVE SHOP INC.

10% OFF ON ALL

- MASKS, FINS & SNORKELS
- PADDLE SHORTS
- SWIM WEAR
- WETSUITS
- SPEARGUNS
- DIVE KNIVES
- ANY TOTAL DIVING SYSTEM

39 MALUNIU AVE. 261-1211

DAILY BOAT DIVES SALES • SERVICE • RENTALS

KAILUA

Save • Time • Money

• Gas
by letting these Shop Kailua merchants service your needs.



Jan is offering a special for the month of July!

- * PERMS \$25.00
- * HAIR CUT \$ 6.00
- * CUT/SHAMPOO & DRY \$12.00

Call Today For These Super Specials
39C MALUNIU AVE.
261-1131

"I LOST 270 POUNDS!"

HOW TO WIN AT THE LOSING GAME
DIET CENTER

"THE LAST WEIGHT LOSS PROGRAM YOU'LL EVER NEED!"



MARLENE REIBER

When you decide to lose those excess pounds call Diet Center
NO SHOTS NO DRUGS NO CONTRACTS
KAILUA **261-7854**

IS BUSINESS SLOW?

Advertising in the Sun Press can boost your business! We're the lowest cost per thousand than any print media in the state.

For more information
Call Chris at 235-5881.

(Our Windward circulation is over 33,000. So call now and increase your exposure today!)

WENDY'S FASHION GARDEN

Just In From Maui!
Wendy's Line by Design of the Pacific



Dresses
Blouses
Skirts
Shorts

From \$17-\$36.50

In Tropical Rayon Prints

153 Hekili St. **261-0203**
Across from Holiday Mart Theatre
10:00-6:00 Daily; 10:00-4:30 Sundays

TILES OF KAILUA

FEATURING HAWAII CAL-GA-CRETE PRODUCTS
MADE IN HAWAII

GRAND OPENING SALE 10% OFF

All Retail Tile Orders July 1-31
UNIQUE AND DISTINCTIVE

HANDCRAFTED FLOOR TILE AND PAVERS IDEAL FOR:

- KITCHENS • BATHS
- ENTRYWAYS • LANAIS
- POOLS • DRIVEWAYS

167 HAMAKUA DR. KAILUA 261-7951
HOURS: MON.-SAT. 9:30-5:00



HELP is HERE!

Reasonable Parts & Service

MAJOR APPLIANCE & REFRIGERATOR SPECIALISTS

262-8930

AUTHORIZED SUPPLY CO.



House of Beauty HAIR ARTISTS

Waxing

European method. Remove unwanted hair from face & body comfortably and quickly.

261-1303
49 Malunui Ave. Kailua



PUBLIC NOTICE

SAVE UP TO 40% on MICROWAVE OVENS

EXTRA Stock From our L.A. Distributor '79 & '80 Models

TAPPAN RICCAR AMANA LITTON

Examples: Litton at only \$325⁰⁰
Amana at only \$225⁰⁰

Open on the 4th of July, 10-6 p.m.

50 MICROWAVE OVENS MUST GO!
DEALERS WELCOME

HURRY OFFER EXPIRES 7/2/8 p.m.

PACIFIC SURPLUS & DISTRIBUTORS 35 KAINEHE ST., KAILUA
HOURS: MON.-SAT. 10 A.M. TO 6 P.M. WED. TILL 8 P.M.

262-8131



SHEARPOWER
HAIRSTYLING FOR MEN & WOMEN

QUALITY SERVICE AT INCREDIBLE PRICES.

CHILDREN'S HAIRCUTS \$5.00 & up
SHAMPOO, BLOWDRY, or SET \$9.00 & up
HAIRCUT, BLOWDRY \$10.00 & up
HAIRCUT SHAMPOO BLOWDRY \$11.00 & up
TINTS \$16.00 & up
FROSTING \$25.00 & up
PERMANENTS INCLUDES CUT SHAMPOO, BLOWDRY OR SET \$30.00 & up

Complementary Wine Served

HELP CUT YOUR COST

CALL NOW 262-0007

1090 Keolu Dr. Keolu Shopping Village Enchanted Lake



BRENDA—Stylist



JAN—Stylist



LISA—Stylist



ERNIE—Owner



MELE—Stylist



TINA—Stylist



Yarn & Needlecrafts Ltd.

ENCHANTED LAKE SHOPPING CENTER
262-9555

Make All Your Christmas Gifts This Year. Be Original, Save Money and Have Fun Doing It!

SHOP EARLY FOR CHRISTMAS
Bring the kids by today to see our special Christmas window!

Mon-Fri. 9:30 a.m. to 6 p.m.
Wed. evenings till 8 p.m.
Sat. 9:00 a.m. to 5 p.m.



Sentries perform thankless duties

by LCpl Jeanette Stines

The squared away young Marines at the entrances to MCAS Kaneohe Bay perform more activities during the day than bending their elbows to wave a motorist through the gate or saluting officers and unescorted women. The snap and polish demonstrated by the gate guard is the first

impression visitors have of the air station and often of the Marine Corps.

GATE GUARDS are military policemen whose primary duty is to control access to the air station. They are more than mechanized flagmen. When an MP looks at a vehicle he

checks the decal on the front for validity. When the Pass and ID Office is closed the gate guard issues temporary passes. He also stops pedestrians entering the air station to check their identification and purpose for entering. The gate sentry stops young children leaving the air station and records their name, age parents' name and destination. A log book is maintained by the sentry to record the day's activities. Specific details are found there but general work is the order of the day.

"On weekdays our busiest times are between 11:20 a.m. and 1 p.m. and 6:30 till 7:30 a.m." remarked Cpl Kenneth Haney, sentry at the H-3 guard hut. "Mornings and lunch time are the heaviest times traffic-wise and also represent the period when we encounter frequent requests for directions. This tends to tie up traffic at the gate.

"PAYDAY traffic is heavy all day with people going on and off the air station to cash their paychecks, eat

out and leave for the evening," he continued.

Each day these Marines perform all routine police functions within the limited space of the guard shed and immediate vicinity. The quick look a sentry gives an approaching vehicle ascertains more than the color of the decal. The once-over reveals discrepancies such as cracked windshields, broken or burned-out headlights; expired or license plates; even worn tires. The sentry will usually call the operator's attention to the discrepancy and issue a warning to get it fixed.

GUARDS ISSUE citations for offenses they see or become aware of while talking with an individual. Speeding, driving under the influence of intoxicating substances and hazardous conditions of vehicles are a few of the reasons gate guards issue tickets.

Sentries also stop taxis coming on base to check their destination and to identify the

passenger. The passenger may be required to pay for the fare at the gate in order to prevent the possibility of an accusation of nonpayment.

"We provide directions to various locations on and off the air station," said Haney. "Tourists often find themselves stopped at the gate wondering how they got there. We give them directions to their destinations, if possible, or at least head them in the right direction. Visitors to the air station receive simple directions or a map showing how to reach their destination," he concluded.

"IGNORANCE is our biggest problem here," commented Cpl John Falchetti, III. "Not ignorance from the tourists but mostly from people working or living on base. The comment 'I didn't know that' is really over-used. That's the response we generally receive after we issue a warning or ticket."

In the near future gate guards will assume a new duty. They will become responsible for random speed checks using radar guns. Radar checks for speeding

along the street from the traffic lights to the gate catch people by surprise. Also few people realize that the air station's jurisdiction extends all the way to Kaneohe Bay Drive and that the motorist who speeds up as he passes the gate can be clocked and reported to Honolulu Police Department for ticketing.

THE LONELIEST shift for sentries is from 11 p.m. to 7 a.m. The Mokapu Gate sentry may see only the guard walking fence duty during the majority of his shift. The H-3 Gate sentries handle little traffic during those hours.

Gate sentries are especially cautious after dark due to the fact that they are spotlighted in the duty sheds and cannot see clearly approaching pedestrians or vehicles—especially when the motorist fails to turn off his headlights.

"The tensest moments come when a vehicle approaches and stops just outside of the sentry's visibility," explains Haney. "While it is usually a friend dropping off a Marine at the gate, you can never be sure what

is going to happen." **ALTHOUGH** it would seem difficult to miss seeing the guard in his distinctive blue uniform, green uniform or camouflage utilities, close calls do occur.

"I've had two instances when the only way to avoid being hit was to move out of the way of the vehicle. Once, a motorist took a liking to my right foot and the other time a pipe protruding from a truck almost clipped my head," recalled Falchetti.

GySgt Philip Johnson, staff noncommissioned officer-in-charge of the gates and vehicle registration section of the Provost Marshal's Office emphasized, "These men are well trained and receive little credit for the job they do. Most people take the time to complain if a sentry is slow performing his job but few sentries receive compliments on a job well done."

GATE GUARDS are there for protection, not harassment. The delays at the gate, the tickets, the smiles and the summons to proceed are all part of the sentry's job.



THIS IS THE WAY — Cpl Kenneth Haney, gate guard at the H-3 Gate entrance to MCAS Kaneohe Bay, HI, waves oncoming traffic through the gate.

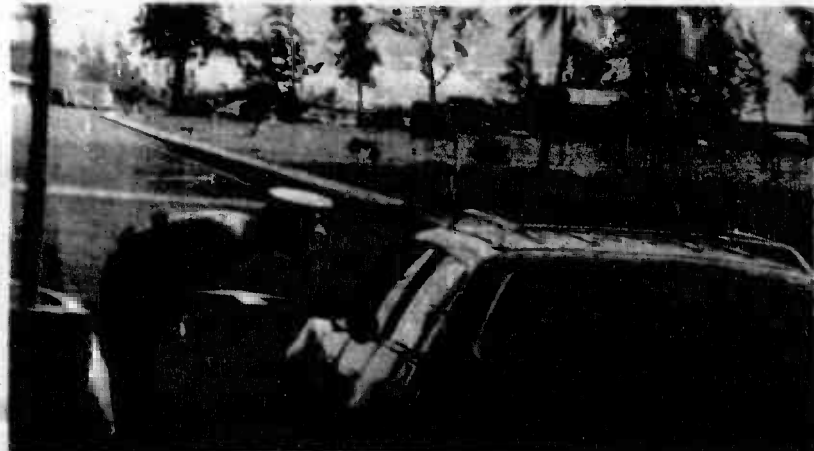

FRIENDLY REMINDER — Cpl Kenneth Haney, sentry at the H-3 gate, reminds a motorist of the pending expiration of the safety inspection sticker on his car. Sentries offer reminders as a courtesy. They frequently call motorists' attention to

pending expiration license tags, low tires, lights left on and minor discrepancies. Gate sentries are military policemen from the Provost Marshal's Office aboard MCAS Kaneohe Bay.

Salutes

1/3 PROMOTIONS:

- Sgt J. W. Pare
- Sgt M. W. Rogers
- Sgt J. E. Wade
- Cpl C. R. Brown
- Cpl A. B. Hester
- LCpl D. V. Keller
- LCpl A. C. Ramirez
- LCpl R. Robinson Jr.
- LCpl R. A. Solorio
- LCpl P. E. Wagstaff
- LCpl M. A. Zanhter
- PFC M. B. Crawford
- PFC T. C. Davis
- PFC T. R. McConnell
- PFC R. E. Rodriguez

- LCpl J. C. Jeffries
- LCpl R. L. Stevenson
- PFC K. B. Atkins
- PFC C. L. Disney
- PFC O. McGraw
- PFC A. K. Rogers
- PFC C. C. Stewart
- PFC S. A. Zayak

HUMANITARIAN SERVICE MEDAL:

- Capt J. R. Page
- SSgt C. S. Meagon
- SSgt J. M. Mendiola
- SSgt J. A. Perryman
- SSgt W. V. Robinson
- SSgt M. J. Shott
- Sgt R. L. Dabaluz
- Sgt V. M. Hernandez
- Sgt A. C. Beedle

MERITORIOUS MAST:

- Sgt R. H. Childs
- LCpl J. L. Eslinger Jr.
- LETTER OF APPRECIATION:
- Sgt W. E. Chick

COMM SPPT CO WELCOMES ABOARD:

- LCpl T. M. Tomaro
- PFC E. J. Duart
- GOOD CONDUCT:
- Cpl R. D. Clodfelter Jr.
- Cpl G. E. Fox
- Cpl E. Lenzy

MERITORIOUS MAST:

- Sgt S. A. Landers
- Sgt G. F. Lickert

HMH-483 GOOD CONDUCT:

- SSgt S. L. Coley
- Sgt W. A. Bakenhus
- Sgt R. Sandoval
- Cpl J. G. Thompason

MERITORIOUS MAST:

- SSgt J. F. Gonzalez
- Sgt S. A. Buda
- Sgt M. W. Homer
- Sgt C. R. Rice
- Cpl R. E. Bennett
- Cpl J. J. Lichtfuss
- LCpl J. M. Casper
- LCpl R. W. Harrelson
- LCpl W. A. Larson
- LCpl D. Fenz
- LCpl W. F. San Martino
- LCpl K. E. Sumrill

WHAT'S A B.S.O.E.?

If you have military experience in a specialized field, come in and find out from a Wayland Baptist Counselor.

Fort Shafter	10:00-12:00 Tuesdays	438-9215
Hickam AFB	9:00-11:00 Thursdays	449-2306
Kaneohe MCAS	9:00-11:00 Mon., Fri.	257-2061
Schofield Barracks	9:00-11:00 Mondays	655-4985
Tripler AMC	1:00-3:00 Tuesdays	493-6366
Pearl Harbor	5:00-11:00 Wednesdays	477-6867
Camp Smith	1:00-3:00 Thursdays	474-6158

Wayland Baptist College

2429 Pali Highway Tel. 595-2951

A Fully Accredited Equal Opportunity Institution

SIDEWALK SALE...

JULY 4TH - 5TH

Featuring Special Savings on Stereo Equipment.

1090 Main Exchange

Food Activity Special

Hot Dog, French Fries & Drink

K-Bay Hale Ohana, Wika Wika Snack Shop, Bowling Center & Golf Course Snack Shops

July 4th-6th

Now Just 85¢

HEY KIDS!

Start your collection of all 26 Major League Baseball miniature helmets today.



Get your favorite "DQ" sundae now in a colorful miniature Major League Baseball helmet. Collect 'em and trade 'em. Be the first to add your favorite to the all 26 miniature helmets. Reserve Major League standings board available to display your helmets. Get a complimentary sundae in a helmet today at your favorite Dairy Queen store for only \$1.15.

ONLY \$1.15 Dairy Queen



"Learning is child's play"

Interested in high quality educational toys for children of all ages that you cannot find in the local stores?

For more information call:

- B. Claire 629-9251
- M. Tada 737-3842 (even. only)
- S. Hirata 629-3137
- D. Braxton 254-1971 (1 pm-5 pm)

Plan early for Christmas!

Holiday Inn HONOLULU AIRPORT

Additional Amenities:

LENAKER'S RESTAURANT

KALAMA COCKTAIL LOUNGE (with entertainment nightly)

POOL

Kenneth

FREE Airport Shuttle

Special TLA Rate On Room Only \$22 Per Day.

TLA SPECIAL "ROOM & CAR PACKAGE"

Includes:

RENTAL CAR by

NEW! Now Available

4954 TLA, Specimen Rooms at the HOLIDAY INN AIRPORT with

and Conditioning

FREE Color Television

Room Service Available

of 1022 Parking, Refrigerator

National, WASHERS & DRYERS

24-Hour Telephone Message Board Service

TRAVEL CENTER: American Express, VISA, Bank Americard, Charge Master, Discover's Club & MasterCard

Meeting Room

1000 Aerial view overlooking to Aiea Military Installation, Waikiki and other Island Attractions

ONLY \$46.95 per day

For Reservations & Information Call

Holiday Inn AIRPORT

836-0661

Does your child have reading/learning problems?

Success Learning Programs

Testing, Counseling and Direct Instruction in:

- Reading
- Writing
- Spelling
- Math
- Science
- Foreign Languages

All levels from 1st grade to degree level and/or special education. Also includes: Learning Disabilities/Reading Clinic. Jacquelyn Sprague, M.Ed., Director. Certified Learning Disability and Reading Specialist.

261-0017

FARRELL'S SALAD BAR

We put a luscious salad bar right where you'd least expect it... in the middle of Farrell's.

On those hot summer days, join us for our cool crisp salad.

Countless helpings you pay for once

NEW HOURS:

- Mon.-Thur. 11 a.m.-11 p.m.
- Fri. 11 a.m.-12 a.m.
- Sat. 10:30 a.m.-12 a.m.
- Sun. 10:30 a.m.-11 p.m.

FARRELL'S

Kaneohe Bay Shopping Center - 235-2334

Pearlridge Center 488-3188

Kahala Mall 734-5678

Aiea Moana 944-8686

Rick's Review

ALL THAT JAZZ, starring Roy Scheider, deals with a man's life involvement in the preliminary work of producing a Broadway show. Probably best known for his roles as the sheriff pitted against sharks in *Jaws* and *Jaws II*, Scheider is larger-than-life as the choreographer.

As a casting choreographer, Scheider has ample opportunity to use his position to get women into bed by

promising them dancing parts in his productions. The feeling viewers receive is that he does not use his position for this purpose when same time he does not discourage any woman from using sex as a means to obtain a part in the show. He just enjoys what is offered to him on the proverbial silver platter.

THE MOVIE appears to be an advertisement for antacid

drinks, eye drops, amphetamines, non-filtered cigarettes and the American Cancer Society. Scheider starts each morning with a shower (the cigarette gets wet), an antacid, mouthwash, eye drops, an "upper" and a look in the mirror followed by the comment "It's show time." The rest of his day is spent vacillating between cigarettes and uppers.

SCHEIDER'S LIFE is a whirlwind of

activity. He juggles his time between editing a film special on a stand-up comedian, choreographing a show starring his ex-wife, spending time with his daughter and maintaining an affair with his semi-permanent live-in roommate.

This movie is unique in its treatment of life. Viewers see Scheider's life from the inside-out and the outside-in at the same time. Not only are you aware of what

is happening on the screen, but you are aware of what is going on in Scheider's mind.

HE IS seen in dream-type sequences with a beautiful woman throughout the movie. Their series of question-and-answer exchanges, similar to therapy sessions between a psychologist and a patient, contribute greatly to an understanding of the movie.

The explicit portrayal of medical treatment required when Scheider suffers a collapse and heart attack may offend some moviegoers; but the overall effect outweighs the minor inconvenience. Scheider's road to recovery allows viewers further insight into his character.

THE choreography is fantastic and makes for enjoyable viewing due to the emotions aroused during the sequences. Songs are well worded and require careful attention to receive the entire significance.

To quote from the movie, make sure you are there when "It's show time" folks. The film is well worth seeing and tends to be very thought provoking.

Cinema

	W	Th	F	S	S	M	T
FAMILY THEATER 7:15 p.m.	8	1	2	9	10	3	6
CAMP SMITH 7 p.m.	2	6	6	11	12	7	13
MARINE BARRACKS 7 p.m.	1	2	3	4	5	6	7

- 1. THE WIZ** — Diana Ross, Michael Jackson, G, musical fantasy
- 2. ALL THAT JAZZ** — Roy Scheider, Jessica Lange, R, drama
- 3. ICE CASTLES** — Lynn-Holly Johnson, Robby Benson, PG, drama
- 4. THE GREAT BRAIN** — Jimmy Osmund, Pat Delaney, G, drama
- 5. PSYCHO** — Anthony Perkins, Janet Leigh, PG, mystery drama
- 6. HIDE IN PLAIN SIGHT** — James Caan, Jill Elkenberry, PG, drama
- 7. EAGLE'S WING** — Martin Sheen, Sam Waterson, PG, adventure drama
- 8. NOTHING PERSONAL** — Donald Suther-

- land, Suzanne Somers, PG, comedy
- 9. HARDCORE** — George C. Scott, Peter Boyle, R, drama
- 10. DARBY O'GILL & THE LITTLE PEOPLE** — Albert Sharpe, Janet Munro, G, fantasy
- 11. THE LOVE BUG** — Dean Jones, Michele Lee, G, comedy
- 12. ZERO TO SIXTY** — Sylvia Miles, Darrin McGavin, PG, comedy
- 13. SATURN 3** — Farrah Fawcett, Kirk Douglas, R, science fiction

MATINEE — The Family Theater presents a matinee Sunday at 2 p.m.

Consumer's Choice

EDITOR'S NOTE: *Consumer's Choice* is a bimonthly column designed to bring various aspects of a subject to the consumer's attention. One subject will be covered each month. This issue of *Consumer's Choice* will discuss opportunities available to personnel preparing for retirement, and how young Marines planning to make a career of the Marine Corps should prepare.

Retirement is a phase for which every career Marine should plan. It doesn't mean the end of your life, nor does it mean the end of your consumer power. In fact, as a retired person you have the advantage in planning more ways of spending the profits you've earned over the years.

EXPERTS SAY that the people who enjoy retirement the most are those who begin with a positive attitude and realistic expectations. A major factor is how much actual planning is done before the retirement day.

To plan the right strategy, you may wish

to look into pre-retirement counseling. Your career planner offers this service, as do colleges. From time to time universities sponsor classes and seminars to help you prepare for retirement.

Often these classes cover medical aid programs, wills and estates, family relations, effective use of leisure time, ways to increase retirement income, Social Security and other subjects that can be helpful in your future.

YOUR UNIT career planner should be able to direct you to counseling services that might make a real difference in your outlook. Don't let the job title fool you. Services provided by a career planner can be helpful to those ready for retirement regardless of his or her age.

The old stereotype of a person "put out to pasture," to live out the remainder of his or her life in idle pursuits, is thwarted by the growing numbers of highly active retirees.

STUDIES SHOW that retirees who return

to work usually perform as well, or even better in some cases, as their own grandchildren. People are gradually becoming aware of the fact that more energy is consumed and more tension generated by boredom and relentlessness than by work. As a result, more and more retirees are seeking and finding second jobs. On the average, most retirees have more skills and experiences from which others can benefit.

If you decide to work, ask your career planner the amount of annual income you can earn without jeopardizing your social security benefits. Generally you lose one dollar in benefits for every two you make over the limit. After the age of seventy-two, there is no limit on your earnings. An employment counselor can be an asset in helping you find the type of work suited to your needs.

THERE IS plenty of volunteer work available in outer communities in which you can engage as well. Many organizations, strapped for funds, are

desperate for volunteers.

Planning for retirement should include a careful assessment of your financial needs and resources, health insurance coverage, and some really hard thinking about the

place you are going to live and your occupation. Develop a positive attitude towards retirement. Planning should be the major consideration. Unfortunately, it is difficult to project the future crisis in the cost of living.

OUR LADY OF SORROWS TEACHES THE SEVEN R'S.

Seven! Reading, 'Riting, 'Rithmetic, what else? Responsibility, Respect, Resourcefulness and Responsiveness. All taught in a Wahiaua school which is changing the very precepts of education and serving as a role model for educators across the country.

Come let us tell you what's happening here. Let us show you drastically improved national standardized test scores. And more importantly, changes in attitudes in children toward learning and responsibility and values. We'll even tell you how your participation can lower your child's tuition costs.

OUR LADY OF SORROWS SCHOOL
1403 California Avenue,
Wahiaua, Hawaii 96786
Phone 621-8951

An equal opportunity employer.



FAMILY CHIROPRACTIC CENTER



Dr. Lawrence J. Connors, M.A., D.C.
CHIROPRACTIC... THE NATURAL SOLUTION TO HEALTH PROBLEMS

- Headache
- Nervousness
- Neck Pain
- Shoulder Arm Pain
- Numbness in Hands or Feet
- Backache
- Arthritis
- Backache
- "Pinned Nerves"

- X-RAY FACILITIES
- WORKER'S COMPENSATION INSURANCE
- FAMILY HEALTH CARE
- FREE HEALTH LECTURES

KANOHU BUSINESS & PROFESSIONAL CENTER
44-006 Kawa St., Suite 201

247-4411 or 235-8677

Sample Wear House

"Where You Save More"

JULY 4th Sidewalk Sale
Selected Muumuu, Blouses & Shirts, Dresses

Specials Good July 3rd, 4th, 5th, 6th

Change

Changed your mind?
Change your MOS.

See your Career Planner to find out if you qualify.

R. Richard Ichihashi

GENERAL PRACTICE & IMMIGRATION LAW

ATTORNEY AT LAW

Alli Bishop Building, Suite 808D
1136 Union Mall
Honolulu, Hawaii 96813

Telephone (808) 523-3905

THE HOTTEST ROCK-N-ROLL BAND IS COMING TO YOUR CLUB

IN CONCERT **SHINAZZ** IN CONCERT

Music Starts At 8:00

Plus—A Heavy Light Show



Don't Miss It!

Come Early And Enjoy A "Super Rock" Evening

This Will Be A Night To Remember!
Thursday, July 3, At Your "E" Club KMCAS

7-ELEVEN FOOD STORES

DIVISION OF THE SOUTHLAND CORPORATION

GRAND OPENING

7 A.M. on July 4, 1980
256 KUULEI RD.
IN KAILUA

THE FOLLOWING SPECIAL PRICES ARE GOOD THRU 7-ELEVEN, 1980

ARE AVAILABLE AT ALL 7-ELEVEN STORES ON OAHU

BIG WHEEL
39¢ EA.

MEADOW GOLD 1ST LINE ICE CREAM
\$1.99 / 1/2 GAL.

Except Coffee & Macadamia Nut

CARTON CIGARETTES
EVERY DAY LOW PRICE ONLY
\$5.69 / CARTON

FRESH ISLAND LARGE EGGS
ROCKY ROAD BRAND
GRADE A DOZEN
\$1.05 / DOZEN

"Oh, Thank Heaven" WE'LL BE OPEN 24 HOURS ON THE 4th of JULY

Localmotion

K-BAY OFFICERS' CLUB

TODAY: Lunch served in the Pacific Room features specials, hot carved sandwiches, soups and salads from 11 a.m. till 1 p.m. Mongolian barbecue on the Lower Lanai from 6 till 8:30 p.m.
THURSDAY: Lunch served in the Pacific Room from 11 a.m. till 1 p.m. features buffet style. Beefeaters' night in the Pacific Room from 6 till 8:30 p.m.
FRIDAY: The club opens at 6 p.m. for Mongolian barbecue and entertainment. Lanai Bar opens at 6 p.m. The Tapa Bar is closed.
SATURDAY: Candlelight dining in the Pacific Room from 6 till 8:30 p.m., with new dining menu.
SUNDAY: Champagne brunch in the Pacific Room from 10 a.m. till 1 p.m. features a variety of breakfast specials. Prime rib & crab in the Pacific Room from 6 till 8:30 p.m.
MONDAY: Lunch served in the Pacific Room from 11 a.m. till 1 p.m.
TUESDAY: Lunch served in the Pacific Room from 11 a.m. till 1 p.m.

FRIDAY — Happy Birthday America! Club is closed due to holiday.
SATURDAY — Candlelight dining from 6 till 9 p.m. "Country Saddle-ites" play from 9 p.m. till 1 a.m.
SUNDAY — Brunch served from 10 a.m. till 1 p.m. Prime rib and crab served from 6 till 8:30 p.m.
MONDAY — Luncheon specials features Mexican food—enchiladas and tacos. Happy Hour from 5 till 6 p.m.
TUESDAY — Luncheon specials are turkey & mushroom pie and sweet & sour pork.

WINDWARD ENLISTED CLUB

TODAY: Dining room open for lunch from 11 a.m. till 1 p.m. and for evening dining from 6 till 8:30 p.m. Guest night from 4:30 till 7:30. "Huggie Boy" entertains from 7 till 11 p.m.
THURSDAY: Dining room opens at 6 till 8 p.m. A big light show features "Shnazz" at 8 p.m.
FRIDAY: Fourth of July Special features rock and roll from 1 p.m. till midnight.
SATURDAY: Dining room opens at 6 p.m. "Pharaoh" plays from 8 p.m. till midnight.
SUNDAY & MONDAY: Rick O'Shay entertains from 7:30 till 10:30 p.m.
TUESDAY: Dining room open for lunch from 11 a.m. till 1 p.m. dining room features smorgasbord. All you can eat for \$3.99.

K-BAY SNCO CLUB

TODAY — Luncheon specials are chicken adobo and corn dogs. Beefeaters' special served from 5:30 till 8:30 p.m.
TOMORROW — Luncheon specials are braised ox tails and meatloaf. Mongolian barbecue served from 5:30 till 8:30 p.m. "Flashback" plays from 7:30 till 11:30 p.m.

THE \$17 VACATION!!
 PCS Soon? FIND OUT How You Can enjoy A Fabulous 3 Days, 2 Nights LAS VEGAS HOLIDAY FOR TWO! Free Details. CLASSIC, Box 15594, Honolulu, HI 96815.

Air Cargo Personnel
MILITARY RETIREES WANTED
 LOAD MASTER/AIR CARGO
 EXPERIENCE DESIRED
 GOOD STARTING PAY
 CONTACT: CHUCK CAMPBELL
DHL AIR CARGO
 104C LAGOON DR.
 HONO., HI 96819
 PHONE: 836-3091

GRAY HAIR GRADUALLY VANISHES!
 Silvercheck makes gray hair young again—secretly and easily. The leading formula for men and women in 26 countries. Silvercheck is as simple to use as hair tonic. Leaves you with natural looking color that you control. Silvercheck won't wash out, won't leave gray roots, is not a dye. In 2-3 weeks, Silvercheck gives you freedom from gray hair. Discover it now!

Silvercheck
 313 Vista de Valle Mill Valley, CA 94941
 Silvercheck, Dept. 606, 313 Vista de Valle, Mill Valley, CA 94941
 Please send me, in a plain wrapper, 6 boxes of Silvercheck Cream □, Liquid □. I understand Silvercheck is sold with an unconditional moneyback guarantee. Enclosed is my check for \$_____ which includes \$1 postage and handling. Charge to my VISA MASTERCARD C/P-1 Card Number _____ Exp. Date _____
 Allow time for delivery. Calif. Res. add 6% sales tax.

Name _____
 Address _____
 City _____ State _____ Zip _____

INDEPENDENCE DAY SALE ENDS 7/5/80
IN CELEBRATING INDEPENDENCE DAY: FREE SURPRISES

MASTER PIECE FROM CHINA Reg. \$595 SAVE \$240 SALE \$355
ROCKER Walnut Finish A-178 Reg. \$151 SAVE \$40 SALE \$111
ALL PURPOSE ALTAR TABLE (Telephone table, and table & conversational piece etc.) oak & birch with tarah proof hardware 20" W x 10" D x 24" H Reg. \$241 SAVE \$49 SALE \$192

HOPE CHEST FROM MACAO Mother of Pearl inlaid of Brazilian or black lacquer background. Champlevé inlay & bone inlay. #B12M Reg. \$330 SAVE \$115 SALE \$215
CONTEMPORARY LIVING ROOM SET 6 separable pieces. bonded frame with vinyl upholstery. Reg. \$1,224.00 SAVE \$474 SALE \$750

GREAT WALL FURNITURE CO., LTD. 521-9716
 350 WARD AVE. (Suite #110 main entrance on Halekauwila across GEM) AMPLE PARKING M-F 9-5 Sat. 9-4

COUNTRY MUSIC AT IT'S BEST, EXCLUSIVELY LIVE FROM THE "E" CLUB KMCAS

MARK IT ON YOUR CALENDAR JULY 15 7:30-11:30.

ONLY \$1.00 COVER CHARGE

ONE OF NASHVILLE'S FINEST RECORDING STARS HAS COME TO YOUR CLUB!

LITTLE DAVE FARMER

COME EARLY AND GET A GOOD SEAT... THIS IS ONE SHOW YOU WON'T WANT TO MISS!

DRINKS PRICED ALOT CHEAPER THAN ANYPLACE IN WAIKIKII

LITTLE DAVE FARMER SHOW WITH SPECIAL GUEST DAVE WEST AND OHAIN GANG JULY 15, 7:30-11:30

When you place a Classified ad, results are just a phone call away!

Dial 235-5881 Classified Advertising Department



CLASSIFIED ADS

The force will be with you as you write your ad for the FREE Kide Classified. Just fill out the coupon (FREE Kide Classified Ad) in the Sun Press and be sure to follow the rules carefully. You, too, may be a part of this very special section.

SURFBOARD For Sale, Hawaiian Island Creations. 6'0", swallow tail, only 3 months old, \$140 or best offer. Call 261-1224

NEED A LAWYER?
LAWYER FRANK LOO
 LAW ASSOCIATES FOR ALL LAW MATTERS
 24 Hr. Service Ph. 533-3307 • 80 N. King

DESIGNER, custom-made, all types of garments and alterations. Ph. 262-4849

HIGHWAY PLUMBING Specializing - Res. & Com. Free Estimates - C-10328 Call 247-0263

MOONLIGHTERS special. Cement your sidewalk, quality at low cost. Free estimate. Call Roy 677-4760

IBM TYPING—All kinds. Professional work. \$1/page 734-1454

LET us haul your junk to the dump, cheap. Call 524-0652

RESUMES - Professional and Personal Service. Free counseling. 531-9722

QUALITY home repair. Remodeling, Design consultation and Estimation. Call early morn. or eve. 732-6985

MONI-Z Enterprises, kitchen cabinets, counter tops, furniture, carpentry. Free estimates. 235-5382.

CABINETS & Counters falling apart—need shelves or custom work? Free Estimates 395-8336 Creative Woodwork & Design

KEMOO STATIONERS Office Supplies Delivered Wahiawa-Schofield Area Ph. 622-2264

YARD Services: Landscape installation, garden maintenance, clean-up and hauling. Art's Landscape Services, Ph. 262-0813

RETIREE: Yard Service. Call 262-7558

DOMINGO Dependable Yard Service, house-cleaning & hauling, etc. 422-7426

20 LOST & FOUND

LOST: Female German Shepherd in Halsey & Salt Lake area w/tags. Call after 12. 839-6123

LOST: Kallua area (triangle park) 6/29/80 gold wedding band. If found please call John 261-7785

LOST: 8/24, Kaneohe Bay Dr. area, large black Perlan, answers to name Stormy. Call before 8 a.m. or after 4 p.m. 247-2865

FOUND: Corner of Kuahelani and Lanikuhana - double set of keys (11). Call 623-8034

26 PERSONALS

IF YOU want to drink, that's your business. If you want to stop, that's ours. Alcoholics Anonymous. Ph. 948-1438

DARE to go bare, Nudist Park Information & free visit, write P.O. Box 6417, Hon., HI. 96815.

BAHA'is BELIEVE
 that people of all races must have equal educational opportunities.
 261-4247

26 PERSONALS

IF YOU want to drink, that's your business. If you want to stop, that's ours. Alcoholics Anonymous. Ph. 948-1438

DARE to go bare, Nudist Park Information & free visit, write P.O. Box 6417, Hon., HI. 96815.

BAHA'is BELIEVE
 that people of all races must have equal educational opportunities.
 261-4247

MR. & Mrs. Nude Hawaii Contest. Fri.-Sat. & Sun. July 4-5-8. Nudist Park Open House. \$12. Call Ms. Nude 949-8818

HAWAIIAN Swinger Magazine published monthly for adults. Send \$3 NOW to P.O. Box 7057-C, Hon. 96821.

DIVORCE \$40
 DO IT YOURSELF IT'S EASY
 FOR FREE INFO ANYTIME 524-3277

DATING for Singles-Mall \$1 for appl. to: Singles Hawaii, Box 4472, Hon. 96813.

SISTER Angelina—Reader & Advisor—past & future. Will advise you on all problems of life. By appt. 922-9661.

35 PROFESSIONAL SERVICES

SEWING SALLY Mend/alter, custom-made. Ph. 732-8710.

AAA WILL repair your silverware damaged in your disposal. 259-7236

WE clean Military Quarters. Inspection Guaranteed. Call 523-3310

JOB RESUME
 Local Overseas-Mainland Free Consultation Expert Writing-Typing and Printing Professional Resume Service 761 Bishop Street 521-7901

LAWN mower - Moped repairs & tune-ups at your home. Reas. 395-6927

CARPENTER/Painter. Will help with your needs. Free Estimates 261-8034

GENERAL BUILDING. Maintenance, Repair & Painting. Richard K. Chun. Ph. 247-2583

F & H Yard Care
 Mowing, Pruning, Edging Tree Trimming, Fertilization Hedge Work Residential & Commercial Hugh Galbraith Days 423-1016 After 6 p.m. 455-4775

FELIPE Yard and House-cleaning. Call 261-5050 between 2:00 and 8:00 p.m.

ALL Types of Masonry. Concrete slabs, sidewalks, driveways & hollow tile walls. Free Estimates. 254-5102.

Classified Dept. will be closed on Friday, the 4th of July.

Line ad deadline will be Mon. at 4 p.m.

Display deadline will be Thursday, July 3rd at 8 p.m.

45 SCHOOLS & TRAINING

PIANO Lessons in Kaneohe by Jeri Evans. An associate of Ellen Masaki. 247-5437.

St. Luke's Episcopal Preschool & Day Care Center
 Openings still available Ages 2, 3 & 4 Hrs. 8:30 a.m. to 5:30 p.m. 45 No. Judd St. off Nuuanu 833-7221

BEGINNING Piano or Flute lessons. Individual instruction. Ph. 235-5098

PLAY popular piano. Personally designed course for beginning adults. Call Anett 261-0027

STAPLES Swim School. Personally designed course for beginning adults. To register call 261-1982

BEGINNERS Sewing class in my home. Starts July 14. Girls 10-16 yrs. old. Ph. after 5 p.m. 262-8387

35 PROFESSIONAL SERVICES

SEAMSTRESS does expert sewing & alterations. Call 955-0456

SCOTT upholstery auto. & home, free estimates. Pick-up & delivery. Lowest rates. 261-8739

POOL Chemicals & supplies. Kaneohe Hillside area. Free delivery/Free advice. John DeLong 254-2235

Hawaii Mabel MATHEMATICS INSTITUTE
 Academy & Learning Clinic
 By Appt. 261-6106

UKULELE Lessons, Beginners & Intermediate. Call Mrs. Francis Nakamitsu, 120-A Maluniu Ave. 261-0592

STRENGTHEN & stretch your body and mind — Hatha Yoga classes. Kaimuki, Waiolae YMCA. Ph. 737-5544. Mon. 7 to 8:30 P.M. or Weds. 7:30 to 9:00 P.M. New 8 week sessions beginning July 7th & 9th.

MEDICAL CAREERS

MEDICAL ASSISTANT
CLINICAL ASSISTANT
MEDICAL SECRETARY.

MED-ASSIST SCHOOL OF HAWAII
 Now Open For Enrollment
 For Information & Interview Call 524-3363 1164 Bishop St. Suite 405 Licensed by DOE

60 BUSINESS OPPORTUNITIES

FULL or part time couple and individual for business of your own. Local Amway Distributor assists you for splendid opportunity. Phone 239-7650 leave name and phone number.

DIVERSIFIED Beverage vending route, 7 machines established 1 yr. Waimalu Campbell Ind. Park. Incl. 50 cs. Inventory \$6950. Call 623-3403

FINALLY, the way to beat inflation. With Shaklee, you can earn according to your needs and effort. Let us show you how. Ph. Bob Briggs 262-8298 or 261-1670

DON'T SPEND LESS EARN MORE
 Become a Shaklee distributor. No door-to-door sales, no capital required. Now interviewing. Call July 261-3906

MAINTENANCE CUSTODIAN
 BEGINNING: July 1, 1980. Min. Qualifications: 2 yrs. General Maintenance exper., High school diploma & J yr. Supervisory exper. DESIRED: Technical Trade School diploma in specific repair skills & additional related exper. \$7,500 to \$9,500 plus liberal benefits. Deadline for application: July 7, 1980

GROUND'S CUSTODIAN
 BEGINNING: August 1980. Min. Qualifications: 2 yrs. General Agricultural or Grounds Maintenance exper., High school diploma & 1 yr. supervisory exper. DESIRED: Technical Trade School diploma Familiarity with plumbing & sewage treatment & grounds maintenance equipment, additional related exper. \$7,500 to \$9,500 plus liberal benefits. Deadline for application: July 7, 1980
 Submit letter of application with 2 references to
DIRECTOR OF ADMINISTRATIVE AFFAIRS
 Hawaii Loa College
 45-045 Kamehameha Hwy., 96744

50 BUSINESS OPPORTUNITIES

BORED? Make money, make friends, make a future. Shaklee is more than a living... It's a lifestyle. For information Ph. Bob Briggs 262-8298 or 261-1670

GROUPS or individuals needing extra money and easy \$500 per m.o. commission. Call 259-7236

EXPLORE a career with Sunlight Excellent sales training and financing program for flight person. Call Elton at 536-4538

60 HELP WANTED MALE & FEMALE

CASH LOAN - NEVER REPAY - FREE DETAILS
 RIC 95-146, Kipapa Dr. #11 Milliani, HI 96789

NEED extra income? Earn it in your spare time. Call 488-8667 for Appt.

EARN EXTRA MONEY
 Military & Local Weapons
 Part Time 6:30-10 p.m.
 Nation's largest discount shipping service offers a wide & delivery positions avail. Distributors of stores, televisions, microwave. Also the buying service for dentures, furniture, sporting goods, and accessories. Openings avail. in Honolulu, Maui, Lanai, Waiolae, Wai Beach, Barbra Point & KMCAS. Start at \$5.00/hr. or incentive pay plus bonus. Call Central Personnel Office for interview. 833-4678 ask for Mary

TEAMS Sale person wanted. Sporting Goods firm. Inquire with Ross. 487-0005

PEARLRIDGE retail store - full time & part time sales help wanted. Please contact, Gary Rush 487-6441

NOW HIRING

EXECUTIVE SECRETARIES
WORD PROCESSORS
LEGAL SECY'S.
TYPISTS
RECEPTIONISTS
CLERKS

188 So. Hotel St.
EMPLOYERS OVERLOAD

NEEDED teacher/assist. exper. for Nani Muna Montessori School. 235-1485/395-7821

NEEDLECRAFT Demonstrators needed. Island wide. \$10 to \$12 an hr. 254-5052

WANT A CAREER IN TRAVEL?

TRAVEL AGENT TRAINING
TOUR ESCORTING CLASSES
New Classes Start July 8th
 We will be happy to mail you a catalog or set up an appointment for you with our staff. Call soon!
Kottner Travel Institute
 Affiliated Allen's Travel - Kallua
 Licensed by D.O.E. 261-9788 262-7749

Carol T. Fujioka, VMD
 wishes to announce the opening of
The Kilani Pet Clinic
 810 Kilani Ave., Wahiawa, HI 96786
 Hrs. by Appt. Ph. 622-2607

WINDWARD VW CLINIC
Mobile V.W. Repair Shop
 Islandwide Service
Ph: 247-2525
 REPAIRS DONE AT YOUR HOME BY APPOINTMENT.

60 HELP WANTED MALE & FEMALE

KOKUA EMPLOYMENT WINDWARD JOBS:
 CLERK TYPIST \$580
 GEN. OFFICE TO \$625
 MGR. TRAINEE TO \$795
 REPAIR PERSON TO \$950
 PERSON FRIDAY \$605
 ELECTRICIAN TO \$2,400
 PHONE COLLECTOR \$3.10 hr.
 Many, many other jobs. Service wages welcome. Apply 767 Kallua Rd. Free parking in rear

DENTAL Assistant part time for Lilehua student. Will train. 621-5341

ABC EMPLOYMENT, INC. Cashier Kaneohe \$500/800
 Mgmt. Trainee Kaneohe to \$750
 Staff Acct. \$1,000 + Mgmt. Trainees to \$1,000 + Sec. Tour \$900
 Cashier Fee Paid \$650
 Tellers & Trainees to \$800-File Clerk \$600
 Microfilm Trainee \$800
 Inventory Waiolua \$700/800
 Sec. Near U.H. \$800+ Kallua Shop Ctr. Rm. 208 261-9761 3048 Ualea St. 836-2321

GET DOWN TO ALPHA
\$7 FOR EACH PLASMA DONATION

You can help close the gap in worldwide plasma shortages and see victims of disease and injuries too. Supplement your income. Wouldn't you like to be part of 70% that down to Alpha today!

3179 KAOPIKA ST. (behind Airport Ramada Inn) 836-0647
 Open 6 days!
 Mon.-Sat. 9:30 a.m. to 4 p.m.
 As a courtesy to MILITARY DONORS ONLY MON THURS 8:30 a.m. to 6 p.m.

LOST Your Tri-Chem liquid embroidery instructor? FREE services, classes: 239-7812, 422-1919, 847-0987, 254-4508, 682-4253, 839-8402. Full/ part time career opportunities.

PR & Advertising, marketing & distribution, training & education positions available. Ph. 247-3587

NEEDED teacher/assist. exper. for Nani Muna Montessori School. 235-1485/395-7821

NEEDLECRAFT Demonstrators needed. Island wide. \$10 to \$12 an hr. 254-5052

WANT A CAREER IN TRAVEL?

TRAVEL AGENT TRAINING
TOUR ESCORTING CLASSES
New Classes Start July 8th
 We will be happy to mail you a catalog or set up an appointment for you with our staff. Call soon!
Kottner Travel Institute
 Affiliated Allen's Travel - Kallua
 Licensed by D.O.E. 261-9788 262-7749

Carol T. Fujioka, VMD
 wishes to announce the opening of
The Kilani Pet Clinic
 810 Kilani Ave., Wahiawa, HI 96786
 Hrs. by Appt. Ph. 622-2607

WINDWARD VW CLINIC
Mobile V.W. Repair Shop
 Islandwide Service
Ph: 247-2525
 REPAIRS DONE AT YOUR HOME BY APPOINTMENT.

When you place a Classified ad, results are just a phone call away!

TO PLACE YOUR AD - Dial 235-5881 Classified Advertising Department



<p>60 HELP WANTED MALE & FEMALE</p> <p>CASHIERS needed Coln Power, Various locations & shifts available. Apply 1524 So. King St. 10 a.m. to 3 p.m. Mon. thru Fri.</p>	<p>63 SITUATIONS WANTED MALE & FEMALE</p> <p>FULL time child care available in the Kailua home. Call 261-1321</p>	<p>68 GARAGE & LANAI SALES</p> <p>GARAGE Sale, 7/5, Sat., 8-3, stereo equip., freezer, kitchen utensils, light fixtures, clothes, dishes; bldg. supplies; misc. 927 Wanaoa Rd.</p>	<p>73 APTS. FURNISHED</p> <p>PUNALUU - on the beach, studio, pool & parking, \$275 mo. Includes util. Ph. 239-7283.</p>	<p>81 HOUSES FURNISHED</p> <p>KAILUA: Maunawili Heights in quiet secluded area, 3 bdrm., 2 bath home, w/private rm., washer/dryer, kitchen privileges, cable TV, responsible person, female preferred \$185. Call 262-7261 eves. or 261-6511 days.</p>	<p>85 TOWN HOUSES PART FURN.</p> <p>NANAKULI - Puuhea-Kala, 4 bdrm., 1 1/2 bath, end unit beach, schools, \$420 mo. incl. gas, water, cable. Days 471-0464 or 471-9034, eves. 682-4981.</p>	<p>88 ROOMS FOR RENT</p> <p>ROOM for rent in Kailua \$200. Ph. 261-7427</p>	<p>98 RENTALS WANTED</p> <p>RENTAL wanted: 1 or 2 car garage for storage. Kailua Area. Call 262-8360.</p>	<p>114 REAL ESTATE FOR SALE</p> <p>KAILUA \$142,500. FANTASTIC location, completely remodeled, 3% Courtesy. 320 Awakea Rd. Open 1 to 5 Sundays. Ph. 261-8810</p>
<p>BOOKKEEPER Receptionist - exper. in all phases, plus payroll, acct. receivable & ltr typing. \$675 to start. Flex. hrs. Ph. 262-0739, Kailua</p>	<p>RELIABLE Babysitter to care for your child Mon.-Fri. Refs. available. 247-3743</p>	<p>MOVING after 25 yrs. Chests, crib, luggage, china, linens, etc. Collections; baskets, cookbooks, bottles, figurines. Sat.-Sun. 10-4. 45-119 Liliupuna Rd.</p>	<p>PEARL 1 17N-760 sq. ft. Furn. one bdrm. Agreement of sale ok, by owner. \$63,500 & broker courtesy. Ph. 488-4165.</p>	<p>BEACHSIDE Kalaheo: charming 3 bdrm., 2 bath, large yard, steps to the beach on private lane. Available 7/15 \$850 month. Lease. (includes water & lawn service) 254-2578 eves.</p>	<p>PEARL CITY Townhouse - 3 bdrm., 1 1/2 bath, lge. & airy parking, swimming pool. \$550. 261-3579 eves.</p>	<p>2 BDRM. 1 full bath. Couple or single. \$300. Ph. 623-8084</p>	<p>MATURE married couple desires 3 bdrm. house to rent up to \$350 per month. Will sign lease. Must allow 1 well behaved dog. Fenced yard a must. Prefer 2 car garage Ph. 235-1387 after 5 p.m.</p>	<p>OPEN 9:30-11:30 THURS. JULY 3 914 AKUMU ST. WATERFRONT NEW LISTING: Enjoy sailing & water skiing from your back yard dock. 2,242 sq. ft. under roof. 3 bdrm., 2 bath, lake view from living room, dining area & lge. master bedroom. Excl. neighborhood, good schools, shopping close by, room for pool. PRICE \$195,000. TMK 1-4-56-55. David Chase (RA) 262-8006 Sam Daily Realty Inc. 235-6666</p>
<p>WAIHAWA - housework a.m., 5 days, bus time. 622-3103 Weekends off</p>	<p>WE'RE working our way through college! Quality collage students doing quality work... Call: 456-1257</p>	<p>WAIPIO Milliani - 5 family clearance, 95-080 Waihoahu St., Sat., July 6, 9-4</p>	<p>STUDIO - \$200, Pearl City, no kitchen facilities. 455-3323 or 455-3066.</p>	<p>BEACHSIDE Kalaheo: 2 bdrm. house-duplex, full bath, kitchen, \$350 up including utilities. 235-0804.</p>	<p>3 BDRM., 2-1/2 bath - Townhouse of Hokulua, major appliances. Amenities include pool, recreation area, tennis courts. Call 261-0045 or 261-5820 Maggie Joy.</p>	<p>3 BDRM. home near beach, car. Aug. 1-15. \$350. Call 262-4016</p>	<p>BEACHFRONT studio near Crouching Lion. Week month, pool. 235-8198</p>	<p>WE WILL manage your property with Professional Service for local or absent owners. Personalized Service. Vandervoort Realty 261-1968.</p>
<p>HAVE FUN MAKING \$\$\$ Outside Public Relations. No Sales. Top Money. Call Mr. Green 923-7557</p>	<p>14 YEAR Old boy wants yardwork in Enchanted Lake. Ph. 261-0634</p>	<p>PLANTS & furn. sale - Sat. 8-4 p.m. Assorted plants, couch, maple dining tbl. & chairs & hutch. Hatch cover coffee tbl. 47-257-B Hulwa St. 239-9580/239-8804</p>	<p>UNFURNISHED APT. Avail. July 1, Kahaolu Gardens, \$425. 235-3846</p>	<p>KANEHOE: 2 bdrm. house-duplex, full bath, kitchen, \$350 up including utilities. 235-0804.</p>	<p>3 BDRM., 2-1/2 bath - Townhouse of Hokulua, major appliances. Amenities include pool, recreation area, tennis courts. Call 261-0045 or 261-5820 Maggie Joy.</p>	<p>CHRISTMAS holiday home exchange. Family of 4 (adult children) wishes to exchange spacious 2 bdrm. home in Napa Valley wine country for similar home in Lanikai or Kailua, 2 cars, hot tub, 2 weeks from Dec. 20. Local Refs. Call 262-7178 or 262-5219</p>	<p>WORKING Couple with 1 cat seeks 2-3 bdrm. house (or large 1 bdrm.) on Windward side, reasonable. Call 261-5065 eves.</p>	<p>WE WILL manage your property with Professional Service for local or absent owners. Personalized Service. Vandervoort Realty, 261-1968.</p>
<p>NEEDED: People with desire to increase their income, to help develop and manage a new marketing organization. Full or part-time, for information ph. 261-5586</p>	<p>CHILD care - Temple Valley mother, 2 yrs. and up. Will provide transportation to p/t preschool or Ahuimanu Ets. In Ref. 239-9876</p>	<p>HUGE 3 family, moving sale. New/old Philippine furn. Clothes, craft, bakke. Household items. 7/4-7/10. 46-415 Kahuhipa 235-6037</p>	<p>KANEHOE: 2 bdrm. washer/dryer, dishwasher, \$450/mo. Call 235-5839, ask for Pam; or 239-6894 eves.</p>	<p>WINDWARD - new 3 bdrm., 2 1/2 bath, w/view; clean 2 bdrm. duplex, from \$297. Ph. 235-3022/262-7753</p>	<p>3 BDRM., 2-1/2 bath Townhouse of Hokulua, major appliances. Amenities include pool, recreation area, tennis courts. Call 261-0045 or 261-5820 Maggie Joy.</p>	<p>VACATION Rental, Kaaawa. Magnificent view 2 bdrm. 1 1/2 bath + loft. Swimming pool, volleyball \$250 per wk. Mona Parker 261-4237</p>	<p>OFFICE Space available, Kailua area. Ph. 536-7011 Mon. to Fri. 8 to 4:30.</p>	<p>WE WILL manage your property with Professional Service for local or absent owners. Personalized Service. Vandervoort Realty, 261-1968.</p>
<p>EXPER. person to handle, telephone appt. work, part-time. Windward Vacuum. 239-8878</p>	<p>WILL babysit my home, 2 yrs. old & up. TLC. Ph. 633-5146</p>	<p>MOVING out sale: Everything must go. Living rm. set, piano, dining set and clothing. Fri., July 4, till Mon. 7 a.m. to 6 p.m. 289 Anapalau Pl. 395-8886</p>	<p>IMMAC. Milliani 2 bdrm. home. Yard w/privacy, upgr. tiled carpeting, custom drapes, no pets, refs. \$500. 623-8977.</p>	<p>3 BDRM., 2-1/2 bath Townhouse of Hokulua, major appliances. Amenities include pool, recreation area, tennis courts. Call 261-0045 or 261-5820 Maggie Joy.</p>	<p>VACATION Rental-Kailua. Ocean view, 3 min. from beach, 3 bdrm., 2 bath, full furn. \$800 mo. 254-3428</p>	<p>4 BDRM. completely furn. in cool Olomana. Avail. 7-5-80 to 7-30-80. Ph. eves., 261-1353.</p>	<p>OFFICE Space available, Kaneohe area. Ph. 536-7011 Mon. to Fri. 8 to 4:30.</p>	<p>WE WILL manage your property with Professional Service for local or absent owners. Personalized Service. Vandervoort Realty, 261-1968.</p>
<p>PHYSICAL THERAPIST Immediate opening, part time. Hawaii license required. Apply Waihawa General Hospital 128 Lehua St. Waihawa Ph. 621-8411, ext. 264. An Equal Opportunity Employer</p>	<p>COMPANION wanted for elderly lady, Waihawa area. Ph. 637-4572.</p>	<p>SAT. July 5, 9-3 to 3. Handcrafted items, jewelry, copper craft samples, misc. 91-933 Hanakahi St.</p>	<p>BEACHSIDE Kalaheo: charming 3 bdrm., 2 bath, large yard, steps to the beach on private lane. Available 7/15 \$850 month. Lease. (includes water & lawn service). 254-2578 eves.</p>	<p>3 BDRM., 2-1/2 bath Townhouse of Hokulua, major appliances. Amenities include pool, recreation area, tennis courts. Call 261-0045 or 261-5820 Maggie Joy.</p>	<p>VACATION Rental-Kailua. Ocean view, 3 min. from beach, 3 bdrm., 2 bath, full furn. \$800 mo. 254-3428</p>	<p>4 BDRM. completely furn. in cool Olomana. Avail. 7-5-80 to 7-30-80. Ph. eves., 261-1353.</p>	<p>OFFICE Space available, Kaneohe area. Ph. 536-7011 Mon. to Fri. 8 to 4:30.</p>	<p>WE WILL manage your property with Professional Service for local or absent owners. Personalized Service. Vandervoort Realty, 261-1968.</p>
<p>LIVE in babysitter needed Tripler area. Call 833-4034</p>	<p>EVERYTHING must go! Furn. & misc. 95-096 Kipapa #438. 623-6594, Mililani</p>	<p>MOVING Sale: 25" color TV, \$350; stereo component system, \$190; 30" stove, \$175; refrig., \$80; washer, \$90; desk, \$30; folding card tbl. w/chairs, \$20; kln w/supplies, offer. Ph. 261-5429</p>	<p>IMMAC. Milliani 2 bdrm. home. Yard w/privacy, upgr. tiled carpeting, custom drapes, no pets, refs. \$500. 623-8977.</p>	<p>3 BDRM., 2-1/2 bath Townhouse of Hokulua, major appliances. Amenities include pool, recreation area, tennis courts. Call 261-0045 or 261-5820 Maggie Joy.</p>	<p>VACATION Rental-Kailua. Ocean view, 3 min. from beach, 3 bdrm., 2 bath, full furn. \$800 mo. 254-3428</p>	<p>4 BDRM. completely furn. in cool Olomana. Avail. 7-5-80 to 7-30-80. Ph. eves., 261-1353.</p>	<p>OFFICE Space available, Kaneohe area. Ph. 536-7011 Mon. to Fri. 8 to 4:30.</p>	<p>WE WILL manage your property with Professional Service for local or absent owners. Personalized Service. Vandervoort Realty, 261-1968.</p>
<p>BABYSITTER needed in Mililani area. Girl 2 mos. old. Call 623-6548</p>	<p>15 SHEETS used, corrugated alum. 26"x8". Size 16-16 Alex Coleman matching pants & blouse. Fabric of wool, pure silk, linen. Misc. items of quality. King bedspread. Sat. 103 Kaloena Dr., Lanikai</p>	<p>PICNIC tbl., lanai chairs, bookcases & lots of misc. Sat. 142-A Pauahilani Pl., Kailua</p>	<p>BEACHSIDE Kalaheo: charming 3 bdrm., 2 bath, large yard, steps to the beach on private lane. Available 7/15 \$850 month. Lease. (includes water & lawn service). 254-2578 eves.</p>	<p>3 BDRM., 2-1/2 bath Townhouse of Hokulua, major appliances. Amenities include pool, recreation area, tennis courts. Call 261-0045 or 261-5820 Maggie Joy.</p>	<p>VACATION Rental-Kailua. Ocean view, 3 min. from beach, 3 bdrm., 2 bath, full furn. \$800 mo. 254-3428</p>	<p>4 BDRM. completely furn. in cool Olomana. Avail. 7-5-80 to 7-30-80. Ph. eves., 261-1353.</p>	<p>OFFICE Space available, Kaneohe area. Ph. 536-7011 Mon. to Fri. 8 to 4:30.</p>	<p>WE WILL manage your property with Professional Service for local or absent owners. Personalized Service. Vandervoort Realty, 261-1968.</p>
<p>WANTED: Babysitter in Mililani. Teenager for occasional nights & wknds. 24 yr. old. Call after 5. 623-8394</p>	<p>MOVING Sale: Sat., 9 a.m. includes dinette set, rug; plants. 233 Alkene St., Alakai Park.</p>	<p>GARAGE Sale: Clothing, books, household items. 2004-B Fleming Circle. Sat., 8 July, 9 to 4</p>	<p>BEACHSIDE Kalaheo: charming 3 bdrm., 2 bath, large yard, steps to the beach on private lane. Available 7/15 \$850 month. Lease. (includes water & lawn service). 254-2578 eves.</p>	<p>3 BDRM., 2-1/2 bath Townhouse of Hokulua, major appliances. Amenities include pool, recreation area, tennis courts. Call 261-0045 or 261-5820 Maggie Joy.</p>	<p>VACATION Rental-Kailua. Ocean view, 3 min. from beach, 3 bdrm., 2 bath, full furn. \$800 mo. 254-3428</p>	<p>4 BDRM. completely furn. in cool Olomana. Avail. 7-5-80 to 7-30-80. Ph. eves., 261-1353.</p>	<p>OFFICE Space available, Kaneohe area. Ph. 536-7011 Mon. to Fri. 8 to 4:30.</p>	<p>WE WILL manage your property with Professional Service for local or absent owners. Personalized Service. Vandervoort Realty, 261-1968.</p>
<p>CLEANING person needed one day a wk., mornings 5 hr., weekdays, exper. & ref. Ph. 235-9056</p>	<p>RELIABLE sitter needed for 5 yr. old boy. Weekends. 623-6375</p>	<p>FOR Sale: ladies engagement & wedding band, caribe diamonds, 18 point stone, w retail, \$865. Best offer. Call after 4. 524-0745</p>	<p>BEACHSIDE Kalaheo: charming 3 bdrm., 2 bath, large yard, steps to the beach on private lane. Available 7/15 \$850 month. Lease. (includes water & lawn service). 254-2578 eves.</p>	<p>3 BDRM., 2-1/2 bath Townhouse of Hokulua, major appliances. Amenities include pool, recreation area, tennis courts. Call 261-0045 or 261-5820 Maggie Joy.</p>	<p>VACATION Rental-Kailua. Ocean view, 3 min. from beach, 3 bdrm., 2 bath, full furn. \$800 mo. 254-3428</p>	<p>4 BDRM. completely furn. in cool Olomana. Avail. 7-5-80 to 7-30-80. Ph. eves., 261-1353.</p>	<p>OFFICE Space available, Kaneohe area. Ph. 536-7011 Mon. to Fri. 8 to 4:30.</p>	<p>WE WILL manage your property with Professional Service for local or absent owners. Personalized Service. Vandervoort Realty, 261-1968.</p>
<p>BABYSITTER for 2 children, prefer in my home, Mon.-Fri., days, Enchanted Lake. 261-8881 after 5 p.m.</p>	<p>KANEHOE: Reasonable rent + utilities for live-in. Handy person. 235-1173</p>	<p>GARAGE Sale: 7/5, 9 a.m. till 2:00. VW bus bench seat; picnic tbl. w/benches; plus more. 519 Wanaoa Rd.</p>	<p>BEACHSIDE Kalaheo: charming 3 bdrm., 2 bath, large yard, steps to the beach on private lane. Available 7/15 \$850 month. Lease. (includes water & lawn service). 254-2578 eves.</p>	<p>3 BDRM., 2-1/2 bath Townhouse of Hokulua, major appliances. Amenities include pool, recreation area, tennis courts. Call 261-0045 or 261-5820 Maggie Joy.</p>	<p>VACATION Rental-Kailua. Ocean view, 3 min. from beach, 3 bdrm., 2 bath, full furn. \$800 mo. 254-3428</p>	<p>4 BDRM. completely furn. in cool Olomana. Avail. 7-5-80 to 7-30-80. Ph. eves., 261-1353.</p>	<p>OFFICE Space available, Kaneohe area. Ph. 536-7011 Mon. to Fri. 8 to 4:30.</p>	<p>WE WILL manage your property with Professional Service for local or absent owners. Personalized Service. Vandervoort Realty, 261-1968.</p>
<p>NEED a helpful live-in handyman for house upkeep, some cooking. Room & board. Kailua, P.O. Box 1528.</p>	<p>ADULT babysitter for 3 small children, eves. part-time. Possible over night. 623-2281.</p>	<p>HARBOR CONVR. 2 bdrm., 2 bath, Conv., view, utils. \$500. 254-3132</p>	<p>BEACHSIDE Kalaheo: charming 3 bdrm., 2 bath, large yard, steps to the beach on private lane. Available 7/15 \$850 month. Lease. (includes water & lawn service). 254-2578 eves.</p>	<p>3 BDRM., 2-1/2 bath Townhouse of Hokulua, major appliances. Amenities include pool, recreation area, tennis courts. Call 261-0045 or 261-5820 Maggie Joy.</p>	<p>VACATION Rental-Kailua. Ocean view, 3 min. from beach, 3 bdrm., 2 bath, full furn. \$800 mo. 254-3428</p>	<p>4 BDRM. completely furn. in cool Olomana. Avail. 7-5-80 to 7-30-80. Ph. eves., 261-1353.</p>	<p>OFFICE Space available, Kaneohe area. Ph. 536-7011 Mon. to Fri. 8 to 4:30.</p>	<p>WE WILL manage your property with Professional Service for local or absent owners. Personalized Service. Vandervoort Realty, 261-1968.</p>
<p>CLEANING person Waihawa Heights. Ph. 621-5352.</p>	<p>RELIABLE sitter needed for 5 yr. old boy. Weekends. 623-6375</p>	<p>LANIKAI - Studio, single \$295, double \$325, utils. included, one block to beach entrance. Ph. 262-5528</p>	<p>BEACHSIDE Kalaheo: charming 3 bdrm., 2 bath, large yard, steps to the beach on private lane. Available 7/15 \$850 month. Lease. (includes water & lawn service). 254-2578 eves.</p>	<p>3 BDRM., 2-1/2 bath Townhouse of Hokulua, major appliances. Amenities include pool, recreation area, tennis courts. Call 261-0045 or 261-5820 Maggie Joy.</p>	<p>VACATION Rental-Kailua. Ocean view, 3 min. from beach, 3 bdrm., 2 bath, full furn. \$800 mo. 254-3428</p>	<p>4 BDRM. completely furn. in cool Olomana. Avail. 7-5-80 to 7-30-80. Ph. eves., 261-1353.</p>	<p>OFFICE Space available, Kaneohe area. Ph. 536-7011 Mon. to Fri. 8 to 4:30.</p>	<p>WE WILL manage your property with Professional Service for local or absent owners. Personalized Service. Vandervoort Realty, 261-1968.</p>

BUSINESS & SERVICE DIRECTORY

<p>Appliance Repair HOME APPLIANCE SERVICE Expert repair to all makes/models, reasonable Ph. 671-0445</p>	<p>Carpet Upholstery Cleaning LONG'S CARPET CLEANERS PH 456-9271</p>	<p>Instruction STAFF School of Music. Instruction for all musical instruments. Piano, drums, guitar, etc. 621-0418</p>	<p>Maintenance B & B Maintenance, Inc. Home Improvement Painting, Plumbing, Repairs Lic. C-9005 Ph. 487-1244, 487-0991</p>	<p>Massage Yakushi Therapeutic Shinkai Massage Work problems or physical injuries? 46-4948 Kalaheo Hwy, Box 297 Ph. 247-2779 or 236-3816 By Appointment Daily Licenses in HI, CA, OR, WA</p>	<p>Painting LEE'S PAINTING Residential Lic. C-3899 Ph. 247-1454</p>	<p>Plumbing PLUMBING repair service Free estimate. Plumbing & drain cleaning. Ph. 247-0544</p>	<p>Roofing STATE ROOFING General Roofing Free Estimates. Ben Pascal 37 years' Exp. Lic. C-2036 Ph. 247-2421</p>	<p>Yard Service COMPLETE Lawn Service. big job clean-up & dependable monthly maintenance. Ph. 235-0543</p>
<p>DAN'S Appliance, repairs washers & dryers, stoves & refrig. Call 622-4870 (Repairs Guaranteed)</p>	<p>RENOVATION S. Koo Contracting - Lic. C-8765 - Concrete slab & masonry walls. Free Estimates. Ph. 267-0179</p>	<p>PIANO Lessons your home. Exp. teacher w/instructors degree. 521-5125 evgs.</p>	<p>MAINTENANCE Home Improvement Painting, Plumbing, Repairs Lic. C-9005 Ph. 487-1244, 487-0991</p>	<p>MOVING Yakushi Therapeutic Shinkai Massage Work problems or physical injuries? 46-4948 Kalaheo Hwy, Box 297 Ph. 247-2779 or 236-3816 By Appointment Daily Licenses in HI, CA, OR, WA</p>	<p>KAMAARNA PAINTING Free Estimates Lic. C-4707 Ph. 247-0821</p>	<p>Remodeling & Building Repair WINDWARD Builders, Ltd. expert repairs additions. 8-539 RR 247-6821 or 261-1416</p>	<p>AKAMAI ROOFING FREE ESTIMATES 261-0625 636-1050 841-4083 Any Time</p>	<p>BERNARD YARD EQUIP All jobs large & small. General cleaning, trimming & leveling. In clearing. Pavers & fire pits. Planting, mulch & red chips. Monthly maintenance. Free estimate. Call 262-7871 Call Mr. Bernard</p>
<p>RJ'S REFRIGERATION & Air Conditioning Service Workmanship guaranteed. Call 533-3677 ext. 5404</p>	<p>B. OSA CONST. Additional Complete Masonry New homes, pools & additions no charge. Lic. 90860 Ph. 262-4000</p>	<p>MULA HAN'S DANCE STUDIO All Ages beginners instructed. Lic. & Adv. in a LEARNER AREA 72-9187 or 432-1600</p>	<p>MAINTENANCE Home Improvement Painting, Plumbing, Repairs Lic. C-9005 Ph. 487-1244, 487-0991</p>	<p>MOVING Yakushi Therapeutic Shinkai Massage Work problems or physical injuries? 46-4948 Kalaheo Hwy, Box 297 Ph. 247-2779 or 236-3816 By Appointment Daily Licenses in HI, CA, OR, WA</p>	<p>NAKAWA PAINTING Free Estimates Lic. C-4707 Ph. 247-0821</p>	<p>ROOFING WINDWARD Builders, Ltd. expert repairs additions. 8-539 RR 247-6821 or 261-1416</p>	<p>PATIO AND NEW ADDITIONS Repairs garage Free Est. Clifford Iwane C-4477 PH 677-4886</p>	<p>WALLACE GARDEN SERVICE General Yard Maintenance old lawns restored, new lawns planted, trim hedges & shrubs, remove rubbish. Hawaii Ke-49 Kahala. Free estimates. Ph. 395-1929</p>
<p>Bookbinding & Taxes</p>								

REAL ESTATE FOR SALE

KAILUA Bay Estate - lge. entertaining area, 4 bdrm., 3 bath, rent or buy. Fee. \$1400 mo. 254-3132

RETIREMENT or investment lot, Port Malabar, Florida. Sacrifice price. \$5995. Easy terms. OWC. 10% discount for cash. 488-4870 evcs.

KAILUA \$142,500. FANTASTIC location, completely remodeled, 3% Courtesy. 320 Awakea Rd. Open 1 to 6 Sundays. Ph. 261-8610.

5 BDRM. 3 Bath Executive home w/fantastic view of Kaneohe Bay. All appliances, swimming pool & 3 car garage. Month-to-month or short term lease. \$800 per month. Call Luke & Luke Realty 262-8181 or Maggie Joy (R) 261-0045.

OPEN House Sun. 1-5, Haku Village, 48-478 Makana St., 3 bdrm., 2 bath home \$160,000. Lease by Owner 235-8020, 262-5403.

1 1/2 ACRES Summer Glade subdivision. Johnson County Arkansas \$2200 cash \$3500 terms. 395-7707.

KANE0HE, \$87,500 Open House 1 to 5 Sunday, 48-255 Kahuhipa St. 2 bdrm. 1 bath unit, mountain & ocean view, VA FHA approved, mis 38083. Courtesy. Shown by owner. 235-5083. Margaret Lockridge, Inc. (R) 262-5403.

2 BDRM. ocean view, 1407 Windward Passage \$127,000 Call 261-1111.

BY Owner, 5 bdrm., 2 story, electric garage door, pool \$170,000. 261-1111.

FOR Sale, 1 bdrm. Hanohano Hale, beachfront, good fishing & swimming. Call after 6 P.M. 293-5078.

NEED some room to move about... this is 5 bdrm., 2 bath, 20 x 40 ft. pool, greenhouse, workshop, lush tropical yard. All this & room to spare. Fee 11,250 sq. ft. land area. David Chase (RA) 262-8006. Sam Daily Realty, Inc. 235-8666.

LAIE Village, lge. subdividable lot w/3 bdrm. home. Agreement of sale possible. \$85,000. Ph. 261-6034

KANE0HE \$189,500 PRIVACY and an unobstructed ocean view from this lovely cedar home. FEE (mis 35923) Flossie Bonner (R) 262-5505, J.M. Urner, Inc. 261-3389

KAILUA \$155,000 New listing, FEE SIMPLE, spacious 3 bdrm. Enchanted Lake home with family sized lanai. (TKM 1-4-2-87-10). Suzy Ebbert (RA) 261-8634 or Victory Moresby (RA) 261-0364, J.M. Urner, Inc. 261-3389

KAILUA \$295,000 Sprawling 1.5 acre estate with 3 bdrm., 2.5 bath home, two fireplaces plus spacious tree house. New lease. (mis 30366) Gil Carr (R) 262-8964, J.M. Urner, Inc. 261-3389

LANIKAI \$980,000 & \$995,000 INCREDIBLE view privacy and luxury. Two parcels FEE SIMPLE, TKM 1-4-3-1-5, 9, 10. Call Gil Carr (R) 262-8964 or Nick Lawson (R) 254-4141, for details. J.M. Urner, Inc. 261-3389

KAILUA \$145,000 JUST LIKE NEW - Sparkling 3 bdrm., 2 bath home in Enchanted Lake; quality features throughout. Lease. (mis 37803) Jan Hlatt (R) 254-3124, J.M. Urner, Inc. 261-3389

KAHALU \$98,000 Oceanfront Pats at Punahoa - Lease - Spacious 1 bdrm. unit. Anxious mainland seller. (mis 25821) Jan Hlatt (R) 254-3124, J.M. Urner, Inc. 261-3389

KAILUA \$133,000 JUST LISTED a well cared for 3 bdrm. home in super area. Lease. Newly remodeled kitchen and baths. (mis 38416) Jan Hlatt (RA) 254-3124, J.M. Urner, Inc. 261-3389

KAILUA From \$85,000 COMFORT, view and luxury in Windward Passage. One and two bedroom units available. Lease. Nick Lawson (R) 254-4141, J.M. Urner, Inc. 261-3389

REAL ESTATE FOR SALE

KAILUA \$118,000 BEST BUY 3 bdrm., plus den in desirable Enchanted Lake. Large covered lanai, long, low lease. (TKM 1-4-10) Call Jerry Oden (R) 254-3372, J.M. Urner, Inc. 261-3389

KAILUA \$189,500 POOL, 4 bdrm., 2 bath home - modern executive area FEE SIMPLE, double wall construction. (TKM 1-3-83-13). Chu Lan Shubert (RA) 261-7885 or Penny Speers (RA) 261-4236, J.M. Urner, Inc. 261-3389

KALIMI \$87,500 FEE SIMPLE, 2 bdrm. unit in modern VA approved bldg. Convenient to airport and downtown. (mis 34982) Frank Lander (RA) 261-2639, J.M. Urner, Inc. 261-3389

KAILUA \$21,000 PRICE REDUCTION on charming Beachside home. 3/4 bdrms., 2 baths. Lease. \$174,000. (mis 37804). Jeanne Easterling (R) 261-0180, J.M. Urner, Inc. 261-3389

KANE0HE \$125,000 IMMACULATE 4 bdrm., 2 bath townhouse with enclosed 2 car garage, many upgrades. Pool, rec area, club house. Lease (mis 37820). Jim Brown (R) 235-3874, J.M. Urner, Inc. 261-3389

KAILUA \$174,000 TRI-LEVEL, home, FEE, high cathedral ceilings, enclosed garage with automatic doors. (mis 38353). Willard Holck (RA) 262-5882, J.M. Urner, Inc. 261-3389

KANE0HE \$125,000 PANORAMIC view of Kaneohe Bay, 10,500 sq. ft. FEE SIMPLE lot with cottage (mis 30753). Flossie Bonnet (R) 262-5595, J.M. Urner, Inc. 261-3389

40 ACRES near Barstow Calif. \$400 per acre or will trade equily for clean late model Cadillac or ? 672-3922

REAL ESTATE ANNOUNCEMENTS

MILITARY & VETS Now with Hula Mae/VA Financing it is possible for you to own your own home in Hawaii. We have such homes on white sandy beaches with the ocean as your backyard. For free information on details, & locations, call me personally. Wally 838-0878 Localist, Inc.

FURNITURE

MOVING: queen box spring mattress, like new, \$169. Ph. 261-0209 evcs.

BRAND-NEW 5 pc. chrome glass dining room set, w/round tbl. & 4 brewer chairs. A decorator's dream for \$350. Ph. 247-5039

WHITE Wicker tbl., 6 chairs, \$250; wicker living room set, \$150; ph. answering machine, \$55; antique fire alarm, works, \$125. Ph. 395-6264

RATTAN chairs \$39; tables \$29; cane dresser \$49; mirrors \$19; nightstand \$19; headboard \$9; lamps \$14 and up. 833-8010

COMPLETE like new furn. for 3 bdrm. apt. Call 261-7538

KING size mattress & box springs, lamps, chairs & tables. Ph. 373-8872

6 PCS. koa wood living room set, \$500/offer. Call 671-1828

KING size air frame water bed; heater liner & mattress pad. \$250/offer. 833-9125

MOVING: Must sell, 5 pc. rattan set, 24" Zenith color TV; bunk beds, child's card tbl. w/2 chairs; girls French Provincial bedrm. set, including 4 postered twin beds, nightstand, dressing tbl. & stool; 2 foam mats, 30"x72"; 2 bookshelves, 29"x70"; Kirby vacuum. Call 423-1645

MISCELLANEOUS

Reconditioned Air Conditioners and Repairs with 30 day guarantee. 5 to 12,000 BTU 110V, 500 to 8104, 10 to 14,000 BTU 220V to 8167 to 8276. Call 836-3103

BARREL Racing Saddle, good condition, asking \$350. 262-8659.

8' COUCH - white w/green, coffee table, stereo console w/2 extra speakers & chest of drawers. Ph. 262-4428

500 OIL Paintings for sale. \$5 and up. 20 to 50% discount. International Arts Wholesale showroom Hawaii Kal. 377-9883 and International Arts-III Ward Warehouse. 531-7428.

3 PIECE Sectional, love seat to match, brown, yellow, orange plaid \$225; 1 walker \$65. 235-5098

KING size bed, solid cherry, 4 poster, like new, \$650. Ph. 395-7131

WHITE dresser, 8 drawers, very nice, \$145; child's slide, wooden, \$15. Ph. 395-9120

NEW rebuilt stock 1800cc, \$375/offer; J.C. Penney's air cond., less than 2 yrs old, BTU 10, \$150/offer. Ph. 254-4555

ELECTRIC typewriter, Smith-Corona portable, like new \$245. 237-8628 Keaewa

FOR Sale: refrigerator \$125; contour chair \$100; air conditioner \$100; twin mattress \$15; bed frame \$10; or best offer on all items. Call 261-4551 after 6

MARINE officer's uniforms for sale. Fits 5 ft. 10 in., 165 lbs. Call 235-4438

GOLD overstuffed 3 seater couch \$200; storage tbl. 2 ft. in diameter \$100; dbl. decker bed \$100; 6 lighted crystal chandelier \$150; Cannon 312XLS and movie camera w/cass. used twice \$250/offer. 261-7575

WANTED We pay cash for used air conditioners. Also Repair & Sell like new air make & model with a 30-90 day warranty. AKAMAI AIR CONDITIONING & REFRIGERATION 531-9178 or 247-3272

LOVE SEAT olive brown \$200; coffee tbl. \$20. Ph. 455-9828

SANYO Stereo system - AM/FM radio, cassette recorder & turn tbl. w/speakers. Asking \$75. Ph. 623-7098

21" COLOR T.V., RCA cabinet model, \$100, 262-8384.

RATTAN Bali-hai desk, chair; mirror, & 3 drawer chest, \$260; 1-3 drawer chest, \$20; 1-5 drawer chest, \$25; 1 sofa bed, recently upholstered \$200, 262-5190.

MISCELLANEOUS

MOVING, must sell fast, items like new. 19" color TV, redwood picnic tbl., Whirlpool dryer, Serta queen size bed, 1 month old, 6 pc. hardwood bedrm. set, women's spa membership. Ph. 235-4017 anytime.

J.C. Penney's washer & dryer, \$300; gold refrig. w/ice maker & 3 dr., \$300. 235-3469

BOSCH food processor w/juicer, ice cream maker & misc. attach., \$85. 261-4892

LAWN mower, \$30; sewing machine, \$50; coffee tbl., \$35; ladies 10-aped., \$50; baby dresser, \$100; dining set, \$800; wedding dress & veil size 7. \$75. Must sell 254-1445

DINETTE - 4 swivel chairs, \$75; 8' sofa, \$125; coffee tbl., \$35; Paritgrass dishes, 35 pcs., \$20, good cond. Ph. 623-3443

40 GAL. water heater, \$50; baby items like new, Sears crib w/crib rail \$50; playpen \$25; stroller \$10; rocking chair w/pad \$15 and other misc. items. 262-0694

DON'T Want to be bothered with people coming into your home to buy your furniture? Give us a call. We pay cash! The Old But New Shop 261-2652 or 538-7187

Buttons - Badges - Scheller - Apian - Specialties - Manufacturers 239-7155

WELCOME WE'RE HAPPY TO SERVE YOU

COLOR TV 19" & 25" excel. cond., \$140 each. Ph. 948-6940 morning or eve.

GENERAL Electric dishwasher \$150; mirror \$30; trans-axle for volks \$75; complete welding set \$375. Ph. 833-2983.

KING Size water bed w/frame & wooden decorative head board, \$350. 395-5817.

FOR SALE: love seat, gold & multi-color, \$50; small refrig., \$35; chest of drawers, \$30. 262-8113.

21" COLOR T.V., RCA cabinet model, \$100, 262-8384.

RATTAN Bali-hai desk, chair; mirror, & 3 drawer chest, \$260; 1-3 drawer chest, \$20; 1-5 drawer chest, \$25; 1 sofa bed, recently upholstered \$200, 262-5190.

MISCELLANEOUS

ORIGINAL Oil Paintings All framed. Private sale. 262-8088 evenings.

MCINTOSH tuner pre-amp model MX110 Phase II \$300. 261-3683 after 6 P.M.

FOR Sale: Early American dining room set \$1000; 19 in. portable color TV \$75; 24 in. color console TV \$100; brown lazy boy recliner \$200. Call 487-0734

GREAT Bargain: 95 yds. premium carpeting, good neutral shade - creamy carnal. Must sell - at sacrifice - color mistake \$700; old GE stove in working order \$40. 261-5561

DINING tbl. w/4 chairs, 3 mos. old \$50. Call 261-8095 after 5 p.m.

REBUILT vacuum cleaners, \$19.95 & up with warranty. Windward Vacuum Cleaner sales & service. 239-8678

WE WILL BUY YOUR GOLD Or Rework it into New Jewels For You Jewels of the Pacific 432-C Ene Rd., Waikiki 946-3822

SINGER Futura II sewing machine, like new, \$250, 10 ft. surfboard \$30. 254-1401

PIPE Rack made from 1 1/2 pipe unused \$200. Call 261-3982

PARADISE USED FURNITURE SPECIAL RATTAN CHAIRS High back rattan-cane dining chairs \$25 ea., 4 or more \$20 ea.; rattan couch \$250; set of 6 formal cane highback dining chairs \$250; 21 in. stove \$80; dbl. door refrig. \$150; 7 drawer desk \$100; solid wood living rm. group \$300; rattan dining set \$225; antique style secretary desk w/glass top bookcase \$750; rattan 3 pc. patio set \$75; rattan hanging chair \$75; rattan \$25; also lamps; hdbboards; & more. 155 Hamakua Dr., Kailua 261-6492. In rear on canal next to Top Dollar Realty

REWARD \$60 reward for information leading to recovery of boy's bicycle lost at Kapunahala School in Kaneohe over the weekend. Chrome finish. Mongoose BMX. No pads when lost. Good condition. Call Ken at 235-5881 or Pat at 235-5098.

MISCELLANEOUS

HOUSEHOLD goods. Furn., clothing to get rid of? Will haul evcs. 261-7148

UNDERWATER camera, Nikons III like new, extras. Case, strap, skylight filter \$400. 257-3424 day

KING size water bed, mattress, linen, support & heater. \$100. 737-0180

FOR Sale: RCA TV, used to be color now only B/W, \$50. Ph. 254-4844

18 used STAINLESS steel sinks; 7 Lavatory sinks w/cultured marble tops. Sale 7/5. Very Cheap. 261-0119 or 261-1511

PIANO, \$500; microwave oven, \$150; indoor lanai furn., \$75; Ping-Pong tbl., \$50; char-b-que, \$40; other misc. Ph. 395-7978

FOR Sale, 2 glass show-cases; 5-1 needle power machines; 1-5 needle power machines; Call 235-0309

TOP \$\$ PAID FOR GOLD & SILVER GUARANTEED HIGHEST PRICES PH. 923-1948

22 cu. ft. SEARS frost free dbl. dr. refrigerator \$225; 4 poster dbl bed frame + antique curved dib. dresser + men's chest of drawers plus mirror \$225; maple table & lamp - lge. pr. of brass lamps, bolster cushions & misc. items. 262-6280

CARPET, 20x20, green, \$75; scuba tanks, 2 alum. 80's \$90 ea.; 2 steel 72's, \$75 ea.; recent hydro. Wet beacon web finder, under water navigation system, \$125; underwater viewer, \$15. 422-2930

FOLDING card tbl. w/4 chairs, \$59; elec. stove \$69; rattan occasional chairs \$35; decorator mirror \$29; 6 drawer dresser \$39; matching 3 drawer chest \$29; pivot top tbl. \$39. Duncan 5 style dining rm. set \$149; mahogany buffet \$69; bowfront dresser \$49; dresser desk combo \$69; bookcase \$20; rattan dining rm. chairs \$35; black & white TV \$59; twin bed \$39; queen bed \$119; 33 Oneawa St. 261-2852 (next to Space Invaders)

MISCELLANEOUS

COFFEE & 2 end tbls. reek Spanish black green marble tops \$195. Call 423-1823

SHANLEE, SHANLEE, SHANLEE Need some supplies? Wait to hear what Shanlee's about! Then call us. Chanilo & Yuka Remington, 423-2008. Located at Hickam & we can deliver.

SWING Set for sale. Good condition. 235-5900

POWER lawn mowers - Rotary, \$65; Reel, \$95. Guaranteed. Ph. 259-5927.

MISCELLANEOUS

2 AIR Cond., \$15 & \$25; carpet rust color, one 10 x 12, one 12 x 18, one 5 x 12, 12; drapes pale orange, 2 pr. 84 w x 64, 1 pr. 90 w x 90 l, all three for \$60. Kitchen set w/4 wicker chairs, \$135. 422-2137

STAINLESS medical power wheelchair \$300 262-4321

Party Time Chinese Yoyos 18 Dozen MAILE LEAF Sunbird 985-1559 1481 So. King St., #412 Professional Cir.

REBUILT Air conditioners, 30 day warranty. Service and repair. Cash for broken ones. Ph. 847-8895

SEARS 8' pool/Ping-Pong table comb. good cond. \$175. 423-1291 Evenings

CAR seat, stroller, port-a-crib. Call 624-4974 after 10 a.m. for details

The Great Brake Offer From Midas. Midasize your brake system and never buy brake shoes again. Disc Brakes (Front axle) \$9600 BRAKESTOP Drum Brakes (Front or Rear Axle) \$4800. FREE BRAKE INSPECTION & ESTIMATE NOW OPEN IN WAHIAWA AT 25 N. KAMEHAMEHA HWY. - PH. 822-3891

HOME IMPROVEMENT CENTER DO IT NOW

POOLS PRE SEASON POOL CARE \$39.95. Let Blue Champagne put sparkle back into your pool. Here is what we will do. 1. Thoroughly test water chemistry. 2. Scrub tile. 3. Thoroughly clean pool. 4. Remove all algae from pool. 5. Treat pool w/algaecide to retard the return of algae. 6. Service filter includes complete disassembly of filter (when filter design allows it), lube all o-rings and backwash valves. 7. Inspect pool recirculating equipment for possible trouble areas and give instruction on what has to be done & how much it will cost to remedy problem. So if you really want your summer to get off to a good start, give Blue Champagne a call today at 395-7866

DRAPERY DRAPERIES—Made To Your Measurements EXAMPLE \$53.75 Self-lined flax fabric "The Natural Look" Custom tailored with 3" double bottom hem & corner weights. Draperies will be folded & headed, ready on drapery hangers, poly-bagged & ready for hanging. HOUSE OF RIK-JON 524-4923 SHOWROOM: 975 KAPIOLANI

WINDOW TREATMENT Kirsch SUPER SALE WOVEN WOODS AND "MINI" BLINDS 30% OFF Mfg. Suggested Retail Price HOUSE OF RIK-JON AUTHORIZED RIK-JON DEALER CALL 524-4923

LUMBER WE'RE STACKED WITH WOODS... HOTTEST SPECIALS IN TOWN! Lumber Plywood Alamosa Eucalyptus Poplar Purpleheart Rosewood Particle Board Angulo Hickory Redwood Marine Plywood Appling Iroko Sheku Birch Ash Ironbark Shedu Fir Biau Jelutong Spruce Fir Baisa Koa Mahogany Teak Koa Mahogany Teak Saech Mangonia Vermillion Walnut Birch Maple Wenge Oak Wenge Oak Cedar Obche Willow Cedar Pau Ferro Pine Damar Pine

UPHOLSTERY HONOLULU UPHOLSTERY & FURN. FACTORY BEATS INFLATION! 1980 SELECTION OF CLOSEOUT DECORATOR FABRICS 50-70% off thru July 30th YOU SAVE MONEY WHEN YOU CALL

BATHROOMS Soft Seats at super prices We've just received a huge new shipment of super-soft, easy-to-clean toilet seats in exciting decorator colors. Each padded with urethane foam for cushioned comfort. Naugahyde, matte finished in handsome colors or impressive leather-looks: Round, 20.95; Elongated, 23.50. Wet-look vinyl in brilliant accent colors: Round only, 16.90. ALSO SAVE DURING OUR ENORMOUS INVENTORY SALE. OVER 500 ITEMS AT REDUCED PRICES NOW! Bathrooms by COSCO

MARGARET LOCKRIDGE, INC. Specializing in SHOWN BY OWNER 1 1/2% Real Estate Service Honolulu office: 523-9688 Kailua office: 262-5403 262-5307 You: Pay for your advertising Show your home to prospective buyers We take it from there

126 MISCELLANEOUS

OR your last needs call 99-7880. For tomatoes, sweet potatoes, all kinds of fruits and vegetables. Reasonable. For (usu supplies paper Products) call 698-224.

GLANDER full extra mattress & box springs, \$75. 422-9898.

XAI X150D tape deck, manual RA 500, reverb amp, speaker CSA-22 speakers, 99-2502.

PA membership, 1 yr., \$50. Noritake China; dining rm. set; bar; household items. 449-2848, 99-0685.

50 FT. CHAIN link fence posts & gate \$100, 6 ft. x 4 in. w/4 chains \$200. Call 422-9075 after 2 p.m.

ENERGIZER brand transonic exerciser, 1 mo. old, bought for \$187 will sell 100. 293-5008.

DOUBLE dr. Frigidaire frig., copertone, excl. cond., \$380; oak dining rm. oak wine cabinet (hand made Belgium oak), Ph. 81-1347.

ITATION Lea Paul hair, \$90; fundercap, \$85. Contact 623-993.

ENCYCLOPEDIA for sale w/extras, \$650/offer. Ph. 93-2055.

TEAM Carpet Cleaner, ing Doctor, w/vibrating brush \$845, 261-1111.

LARGE ruga - tangerine & white - shag; formica kitchen counter; 3 kitchen cabinets, heavy shelving & other articles. 398-0428.

Hi-Bike for sale, looks like new. Call 261-6433 or 91-0828.

126 MISCELLANEOUS

QUASAR ZR 1000 Video-recorder, tapes two hours ea., one yr. old, \$400. Ph. 254-4020.

STANLEY HOME PRODUCTS Ph. 282-5531

ARTEX Decorator Paints, Accepting orders. Party Plan. Call 833-4146

MARY KAY COSMETICS. For re-orders & free facials, call Yolanda, 259-9021

MR. & MRS. Nude Hawaii Contest. Fri.-Sat.-Sun. July 4-5-6. Nudist Park Open House. \$12. Call Ms. Nude 949-6818

CAPIZ Shell lamps, many styles, color from \$40. Call 623-6688 after 6 p.m.

QUALITY CLOTHING LOWEST PRICES TWICE AS NICE FASHION BOUTIQUE OPPOSITE ANDY'S DRIVE INN, KAILUA PH. 261-1820

127 APPLIANCES

LOW COST REBUILT WASHERS/DRYERS, REFRIG. & RANGES. 90 day guar., large selection, delivery avail. (They look and perform like brand-new, but at a fraction of the cost.) ROSS'S RECYCLED APPLIANCES Pier 35 on Nimitz Hwy. 524-6023

AIR Conditioner 6000 BTU, GE thin line, used 3 mos., \$100. Call Mr. Lee 257-2148

ELECTRIC clothes dryer, \$78, 422-9518

131 WIKI WIKI FREE BEE

FREE: 6 cute pol puppies, 4 weeks old. Call 261-0704

FREE: Ruben, a good watchdog. Gentle, loving family dog, 35 lbs., red pup Weimaraner. Loves freedom but stays close to home. Ph. 259-5102 or 261-7831

FREE: Cute clean kittens. Ready to go now. Ph. 259-7003

FREE: Kittens, healthy, lively. 1/2 Siamese. Ph. 254-4860

131 WIKI WIKI FREE BEE

FREE: 2 kittens, 8 weeks old, to good home. Ph. 262-4027

FREE: To good home, 6 mos. old Weimaraner/English Pointer. Ph. 261-3505

FREE: 1/2 Persian brindle kittens, 8 weeks old. Give to good home. Ph. 247-6916

FREE: Good natured German Shepherd/Lab. puppy, 5 mos. old, all shots, vitamins & food included. Moving to mainland. Give to good home only. Ph. 261-7526

131 WIKI WIKI FREE BEE

FREE 3 yr. old female dog. Playful but gentle. Loves children. Good health. current shots. 235-3194

FREE white female puppy, 13 wks., mixed brood, gentle. Ph. 262-7170

FREE male Cocker Spaniel mixed, 4 mos., loves kids. 254-4685

FREE to good home. 2 males housebroken, 1 black, 1 black & white. Ph. 235-3918

131 WIKI WIKI FREE BEE

FREE to good home. Excellent watchdog, 45 lbs. Shepherd-Terrier. 239-6427

FREE: 2 kittens & 1 calico cat, good with children. Ph. 487-0127

FREE: Healthy young kittens, 6 wks. old. 247-2574

FREE: 2 yr. old male Cock-a-poo, real good with children. Family leaving. can't take him. House-trained. Ph. 623-8894

131 WIKI WIKI FREE BEE

FREE: 9 HALF Irish Setters, 6 wks. old, healthy. Ph. 247-3258

FREE: Mom Cat's kittens need homes. Windward side. 259-9249

FREE: To good home. Mixed breed female, good watch dog, great with kids. 623-9373.

FREE: Adult female dog, medium size, white terrier, loving good watch dog. Call 422-6915.

136 MISCELLANEOUS WANTED

WANTED: Dead or Alive - Air Conditioners. Reward: cash. 847-6895

WANTED: Unserviceable RCA, Zenith & Motorola Quasar, Color TVs. 623-2326

CASH for Lawn Mowers & Outdoor Motors. Any Condition. Ph. 259-5927

WE BUY used furniture. We pay cash and pickup. Call 261-8492 or 261-1406

138 MISCELLANEOUS WANTED

AIR Conditioners that are inoperable but not stripped. Call 671-1110, 836-3103.

141 BUILDING SUPPLIES

PLYWOOD 28 sheets, new 3/4 x 4 x 8 (4g, treated, \$27 ea. Ph. 261-2644. Used lumber 4 x 4 x 20 & 4 x 4 x 2 x 4 random length.

FOR Sale: 4x6x16' d.f. const. grade, \$18/pc.; 3/4"x4"x8' sheets particle board \$9.75/pc. 235-3044

RADIATOR Sales & Service
FAST SERVICE BEST PRICES
Established in 1932
GOLDEN TIRE SHOP, INC.
2008 REPUBLICAN ST. 841-6121



COME VISIT OUR NEW LOCATION, Many In-House Specials
942-2128
939 Hauoli St., off King St.
NORRIS • MOMO • RECARO • AMCO • CHASTAIN

BODY DYNAMICS EXERCISE STUDIO
Variable exercise for men and women, music, spa, free child care. NAUULU
235-5830

TRANSMISSION REBUILDS START AT \$1600
Plus Hard Parts Fully Warranted 6 Months/5,000 Miles

TRANSMISSION SERVICE
AUTOMATIC & STANDARD TRANSMISSIONS & CLUTCHES
AMERICAN - FOREIGN - HIGH PERFORMANCE (VOLKSWAGEN - TOYOTA - DATSUN AND OTHERS)

- FREE TOWING (MOST CASES)
- FREE ROAD TEST
- ONE DAY SERVICE (MOST CASES)
- EXTEND YOUR TRANSMISSION LIFE
- INSTALL A B&M OIL COOLER
- B&M WARRANTY CENTER

CALL **262-6514**
171A HAMAKUA DR.

KAILUA TRANSMISSION SERVICE
FREE DIAGNOSIS, ROAD TEST & ESTIMATES.

SLIDING glass door, \$5. Pontiac 400 turbo, \$125. Ph. 262-7687

AMERICAN standard sink, built-in oven, 21 various size alum. fiberglass screen, \$3 glass tub enclosure, Ph. 235-0945/254-1080

TRIB mattress, \$35; king-mattic, \$17; ladies sling ball w/case, 9 lb. 2 \$10; drib bumper excl., 282-6422

WEPD for sale. Good cond. Sears Free Spirit w/ Motor \$250. 239-6427

GREEN sofa, \$20; coffee table, \$5; full size mattress & spring, \$25. Ph. 488-97

ROOM air cond., 6000 BTU, all in working cond., sea. Ph. 422-8138

Whirlpool washer & executive office desk & shave ice machine \$40. 1-1451

OLYMPIA office size electric typewriter, excl. cond., \$80 Ph. 264-1772

SPEED \$50; tangerine red \$75; monkey-pod red offer. 261-8076

LAWN MOWER reel type \$20. Ph. 261-2644

CARPET DYEING & CLEANING
Professional Service
Free Estimate
INSTANT CARPET COLOR
235-5283

NEW SERVICE TRANSMISSION SPECIALIST
We've just hired another specialist experienced in all types of foreign & domestic transmission repair.

AUTOMATIC TRANSMISSION TUNE-UP SERVICE
\$39.95

AIR CONDITIONING TUNE-UP
Includes all the services:
Performance Test
Clean Condenser Fins
Adjust Belts
Tighten & Inspect Compressor Mounts
Leak Test System
Inspect all Hoses, Fittings & Valves
Add up to 8 lbs. of Freon

ALL THIS FOR ONLY **\$39.95**

DISC BRAKE SPECIAL
\$52.95

PEARL HARBOR AMC/JEEP/RENAULT
94-149 LAHRINGTON HWY. WAIKIKI
6/1 2626

HARLEY E SAYS
"GIVE YOURSELF A BREAK... TAKE ADVANTAGE OF THIS JULY BRAKE SPECIAL"



1. REPLACE FRONT BRAKE PADS OR BRAKE LINING.
2. INSPECT FRONT BRAKE RETURN SPRINGS.
3. ADJUST FRONT WHEEL BEARINGS.
4. INSPECT FRONT WHEEL BRAKE WHEEL CYLINDERS.

5. REPLACE REAR BRAKE LINING.
6. INSPECT REAR BRAKE DRUMS.
7. INSPECT REAR WHEEL CYLINDERS.
8. INSPECT MASTER CYLINDER.

ONLY \$59.95

This special applies to Datsuns only, however equal savings on other makes of automobiles.

Cooper must be presented at time of repairs. Expires July 31 1980. We accept VISA, MasterCard, & Charge Cards.

DATSUM
871-8801
64-190 KALANIKULANI HWY.

MICHELIN IS A WINNER!

Tire Brand	1978		1979		1980	
	Units Examined	Percent Failed	Units Examined	Percent Failed	Units Examined	Percent Failed
Michelin	1,231	1%	1,241	1%	1,144	0.5%
Bridgestone	60	2%	129	1%	223	1.3%
Goodrich	190	8%	236	5%	187	2.7%
General	101	11%	203	3%	146	8.9%
Uniroyal	525	18%	537	11%	429	6.0%
Goodyear	662	22%	566	15%	498	12.2%
Firestone	473	26%	473	11%	561	8.6%
Pirelli	281	29%	194	19%	146	12.3%
Dunlop	203	33%	296	21%	284	16.2%
Continental	276	43%	295	26%	216	26.4%
All Others	742	21%	827	11%	670	9.7%
Total Examined	4,764		4,999		4,504	

During the years noted many thousands of steel belted radial tires were brought to our stores for replacement. We examined many of these tires and found a large number had prematurely failed due to either car-owner negligence, factory workmanship or materials.

CLEARANCE SAVE 30%

HERE AT LEX BRODIE'S

LEX BRODIE'S TIRE SPECIALS!

TIRE SIZE	ALSO FITS	OUR REGULAR PRICE	OUR CLEARANCE PRICE
168R13	AR78-13	80.75	56.50
178R13	BR78-13	88.00	59.50
188R14	CR78-14	96.00	67.25
198R14	FR78-14	101.00	71.00
208R14	GR78-14	109.00	76.25
218R14	HR78-14	118.25	80.75
198R15	FR78-15	105.75	74.00
208R15	GR78-15	119.50	80.75
218R15	HR78-15	121.00	85.00
228R16	JR78-16	126.25	88.75
238R16	LR78-16	160.00	105.25

LEX BRODIE'S PRICES INCLUDE
HI-SPEED BALANCING & WEIGHTS!
ROTATION & MOUNTING!
PROFESSIONAL BACKUP SERVICE!
TROUBLE SHOOTING
TIRE REPAIRS (ON BUS, TRUCK)
COMPLETE TIRE RECORDS!

REBALANCING & ROTATION!
ROUTINE TIRE INSPECTIONS (WHEEL ALIGNMENT NOT INCLUDED)



WHITEWALL PRICES! MICHELIN XI PLUS P.S.T. (1.79-3.30)
MANY OTHER SIZES ALSO AT SPECIAL LOW PRICES!
(PRICES FIRM UNTIL 7/15/80)

BECAUSE OF THE REDUCED ROLLING RESISTANCE OF MICHELIN RADIALS OVER DIAPLY TIRES YOUR CAR COULD USE BETWEEN 5% & 8% LESS GASOLINE! DEPENDING ON HOW YOU DRIVE.

LEX BRODIE'S TIRE COMPANY
WAIKIKI
94-149 LAHRINGTON HWY.
PHONE 536-938

• 144 MUSICAL SALES & SERVICE

AUTHENTIC Tahitian base drum from Tahiti. \$300/offer. Call 247-3743

YAMAHA 115 Electric organ - 2 keyboards, bass pedals, fun blocks & rhythm section. Never used. \$850. Call 648-3450

GIBSON Ripper bass, 2 pickups, w/hard case \$325 or best offer; bass bottom soundco cabinet JBL-4530 design folded horn; 15" JBLK140 speaker \$275 or best offer. 737-5002

Ovation guitar model 1117-4, \$225/offer. Call 282-9065.

• 148 BOATS, SUPPLIES & SERVICE

14'8" BONITO single hull, fiberglass sailboat. Easy to sail. Fast, good cond., \$600. 261-6578

22' SANTANA Sailboat motor, good cond., leaving must sell. \$3995. 499-1745

15 FT. CHRYSLER Whaler w/almost new 70 hp Merc. many extras \$3,300/offer. Call 423-1823 after 6 p.m.

21 FT. 1977 GLASPLY cutty. 130 hp diesel fish equipped. Call Roy 845-8402/235-0209. Need to sell now.

26 FT. T-Bird sailboat w/Jib, Genoa, o/b. Newly painted, excl. cond., at K-Bay MCAS Marina. \$6,000. Call 254-2181 or 422-8037

16 1/2 FT. WARRIOR, 2 Johnson motors, Calkins trailer CB radio 40 channel, outriggers, stainless steel gas tanks, etc. \$1,500. Ph. 247-4502 or 261-7723

16' WORLD Hobie w/trailer, good cond., \$1850. Ph. 395-5917.

REBUILDING 22 ft. Criot Craft, almost completed. Forced to sell as is, plus many extras. Ph. 689-5009.

38' HOBIE Cat - Tequila shine w/trailer, many extras, sailed 5 times. \$2690. Ph. 261-0458

• 151 PETS, SUPPLIES & SERVICE

NEW Stables now avail. Waialae Walkers. Full board, riding facilities incl. arena. No studs please. For more info. Ph. 239-8323.

AKC American Staffordshire Terrier, 5 month old Blue Fawn/Male. \$300/offer. 247-3743

FOR Sale: German Shepherd puppies, 6 weeks old, \$50 ea. Ph. 239-6917

AKC fawn female boxer, 16 mos. \$150. Call 262-9829

FOR Sale! Bull Terrier pups. Call 696-4724

CFA Persian kittens, white female, blue female, cream male. \$125 to \$175. 247-3051.

NOW AVAILABLE Motorcycle Leasing
We lease all makes & models of motorcycles. Credit consideration for military personnel. Monthly payment to fit your budget.
LEISURE BIKES, INC.
818 Mikel St., #1403
823-8441

• 151 PETS, SUPPLIES & SERVICE

2 PARAKEETS fancy, w/cage. \$12. Call 257-2512

PARROT & cage for sale \$175. 695-9222

AKC Brilliant pups, Champion sire & dam. Show, field, or obedience prospects. 396-5807

ABSOLUTELY adorable AKC Cocker-Spaniel female puppies. Black & buff. Asking price \$200. 671-7737

AKC Great Danes, 7 wks. Ph. 624-2800

IRISH Setter pups for sale, 8 wks, no papers. Vet care. M&F \$75 ea. 235-2521

PASSIER ALL PURPOSE SADDLE 17" \$300. Maui 572-8924

AKC Registered Silky Terriers. Males. All stools and wormed. After 7 p.m. 623-8209

TOY poodles, \$50 ea. Male & female. Ph. 261-5171

BABY jaws pit bull pups, \$75 - \$125. Ph. 239-7039 evos. & weekends

PLEASURABLE CFA Persian kittens blue/smoke. Reasonable. 237-8296

BLACK cocker-poo pup \$25. Ph. 254-4844

MALE 3 mo. old miniature Doberman Pinscher. \$40. Ph. 235-3379

PERSIAN kittens \$125 & up. Ph. 239-8493

• 156 AUTO. PARTS & SERVICE

WARNER 1-10 Ford 4 spd. trans. & stick, \$250. Chrysler 4 spd. no stick, \$175. Make offer. Ph. 671-4444

'74 200Z - eng., trans., rear clip, excl. \$400/offer. Ph. 422-7549

DESPERATE
Need clean small car
Will pay over top \$\$\$
WHOLESALE MOTORS
2090 Nimitz Hwy. 836-1222

• 156 AUTO. PARTS & SERVICE

DATSUN Camper shell \$250. 254-4866 or 257-2540

'70 TOYOTA Station wagon for parts, \$100/ offer. Call 823-8683.

'74 DATSUN B-210 - 4 dr. sedan, body parts. Call Gerry 262-9329

• 161 AUTOS WANTED

WANTED: Good clean cars. Kailua Toyota. 261-3321, 105 Oneawa Street

• 166 PICKUPS, TRUCKS

'85 CHEVY 3/4 ton pickup, 6 cyl., \$300. Ph. 247-3044

AAAAA SUPER DEALS AAAAA
LOTS OF
4x4 PICKUPS
WE HAVE A NICE SELECTION OF
1/2 TONS, 3/4 TONS
Sinds. & auto to choose from
All priced to move
WHOLESALE MOTORS
2900 Nimitz Hwy. 836-1222

BANK REPOSSESSION
78 CHEV. SCOTTSDALE 4x4. 1/2 ton pickup. AM/FM cassette stereo. extra gas tank. Immac. 1983-87. \$800 cash down. 4 year/50,000 approved credit. Repossession price \$3671.40. San Repossession Mgr. at WHOLESALE MOTORS. 2900 Nimitz Hwy. 836-1222.

'75 RANCHERO, white, auto., mags, stereo, sunroof. Great cond. \$3200 or best offer. Call 262-9445

AAAAA SUPER DEALS AAAAA
LOTS OF
PICKUPS
WE HAVE A NICE SELECTION OF
1/2 TONS, 3/4 TONS
2x2's, 4x4's
4 cyl., 6 cyl. & V8's
Auto. & sins. auto to choose from
All priced to move
WHOLESALE MOTORS
2900 Nimitz Hwy. 836-1222

Going to OREGON to buy a new car or pickup? - contact -
ROBERTS & REDFIELD PORTLAND
Write for price lists and full information
ANY MAKE - ANY MODEL
Delivered - road tested - at Portland International Airport
ROBERTS & REDFIELD
2108 W. Burnside
P.O. Box 10507
Portland, Oregon 97210
(503) - 222-1817

• 166 PICKUPS, TRUCKS

'78 DATSUN King-cab - radio, sunroof, mags, tonneau, 4 spd., excl. cond. \$4900. 254-1831

• 171 MOTORCYCLES, SALES & SERVICE

'73 HONDA 500 - moving, \$425/offer. Ph. 946-5481

'78 HONDA 360T - Excl. cond., many extras, including helmets, jacket & cover. Ph. 235-4268

'78 KAWASAKI K2850, 6,000 miles \$1800. Ph. 621-7781

'79 750 SPECIAL Yamaha, 6,000 mi., \$2,000/offer. Call Brad 474-6213, offer 4 422-2827

'78 HONDA Hawk 400cc, low mileage \$850. Includes accessories. Call Dean 523-0959 DWH/671-1289 AWH

'78 HONDA 360 - good cond. \$300/best offer. Call MSgt. Brown at 254-1208

'78 HONDA Hawk-I, excl. cond., \$950. Evos. 395-8344.

'78 KAWASAKI KL250, low mi., like new, 70 mpg. \$750. Call 422-5179.

'74 HONDA CB750 - extras. 5800 original miles. \$900. 521-9086

'75 750 HONDA - excl. cond., low mileage, many extras. Asking \$1200. 471-9721 days/524-0882 evos.

• 171 MOTORCYCLES, SALES & SERVICE

'78 HONDA 650 CBK - 9,200 miles, windjammer fairing extra clean, must see to appreciate. Asking \$1700. Larry, 823-2050

'78 HONDA Twinstar - low mileage, great cond. & looks great. \$1150. Call 499-1180

YAMAHA 360 - dirt bike. Best offer. Call 254-2947

FOR SALE '78 350 HONDA parts, engine also prices negotiable. Also Honda 750 tank still in box, \$100. 487-0442

• 175 VAN, CAMPERS, JEEPS

CUSTOM '68 VW Van - rebuilt engine, et. diamond spoke rims. Must see. \$2200/offer. 247-5442, leave message.

'70 DODGE Van, custom- ized, new engine, lots of extras, \$1,400 or best offer. 235-3449

'57 FORD Camper - fully loaded. \$1000/offer. Herbert 677-8270 by 11 & after 8:30

'78 DODGE SUPER CUSTOM VAN
Auto, power steering, air, AM/FM tape stereo, CB radio, captain's chairs, coach seats to bed, tie box, 2 sunroofs on sides, all painted & carpeted interior, special interior paint, wide tires & rims, front & top speakers, fire, ground, fenders - much more. (P20576) \$2075. WHOLESALE Mtr. 2900 Nimitz Hwy., 836-1222.

• 175 VAN, CAMPERS, JEEPS

'78 SCOTTSDALE 1/2 ton, 4x4, auto., (1L54088) \$8888

'78 DODGE 1/2 ton, 4x4 stepside (1M80198) \$8188

'77 FORD Custom F250, 4x4, auto., air (1B8651) \$8788

'78 CHEVY Bonanza, 1/2 ton, 4x4, auto., air, power windows, etc. (582-869) \$7688

'77 GMC Suburban, 4-dr., 4 spd., front & rear air, (582-999) \$5988

'77 DODGE 4x4 D200, 1/2 ton, auto., air (1E46192) \$5988

'75 SILVERADO 1/2 ton, 4x4, auto., air (7A-7364) \$5268

'76 FORD Ranger 1/2 ton, power steering, air, (580-287) \$3788

CAR CITY

2845 Kihuna St., 833-3017

• 175 VAN, CAMPERS, JEEPS

'75 EL CAMINO, auto., power steering (505-831) \$2488

'77 FORD F250 Super cab, (555-387) \$4288

'77 TOYOTA (548-036) \$3688

'79 DATSUN King cab, only 13,000 mi. (214220) \$4288

'78 FORD Econoline, 6 cyl., power steering, (551-149) \$3288

'76 CHEVY 1/2 ton, 3-spd., radio (L-18870) \$2488

'85 GMC Step van, 1 ton, 6 cyl., 4-spd., (504-224) \$1888

'61 FORD 1 1/2 ton step van (582-998) \$1988

CAR CITY

2845 Kihuna St., 833-3017

• 175 VAN, CAMPERS, JEEPS

'77 CUSTOMIZED Dodge Van, excellent condition, 6 cyl., 4 speed O.D. \$5,000 offer. 689-6116

'77 DODGE Van - custom interior & exterior. \$5,800/offer. 499-1824.

• 176 AUTOS FOR SALE

AUDI

'75 AUDI 100, sunroof, interior & exterior. Ph. 533-2713 or 531-4211 ext. 48

'74 AUDI 100LS, motor perfect, needs starter, trans. good tires, new battery., clean \$800 395-7451

AUSTIN

'68 SPRITE, runs good, needs some body work \$800. Call 839-6562

BUICK

'71 BUICK Riviera, full power, a/c, low package. \$1,000 cash. 488-7739

NEW 1980 HONDA'S CIVIC 1300

HATCHBACK 5 Spd., AM radio. \$4715

CIVIC 1500

HATCHBACK 5-spd., AM radio. \$5139

CIVIC 1500 5-DR. WAGON

5-spd., AM radio. \$5439

ACCORDS 3-DR. H/B

Automatic \$6643

Price good till 7/7/80

Subject To Prior Sale

*Plus tax & lic.

TONY HONDA

of WAIPAHU

94-081 Farrington Hwy.

671-1761

BAY CHEVY'S AFFORDABLE DEMOS
THE PROOF: is in the Savings

'80 CAPRICE CLASSIC Std/Wgn. Full Power—Stereo & Tape—Camel 305 V8 (#123) Retails \$11210.29 \$9540	'80 CHEVETTE 2 Dr. 4 Cyl.—Auto. (#250) Retails \$5338.31 \$4695	'80 CAMARO 2 Dr. Loaded. Cassette V8—Auto (#67) Retails \$980.29 \$8800
'79 IMPALA 2 Door Coupe. P/W, A/C, Tilt Wheel, AM/FM Radio—Blue. Dig. Clock (#5745) Retails \$8545.09 \$5000	'80 MALIBU 2 Dr. Std. Cpe. V6—Auto—P/S—Radio. W.S.W. (#253) Retails \$7326.35 \$6135	'80 CITATION 4 Door. Black—6 Cyl.—4 Speed. A/C—AM/FM (#038) Retails \$7447.33 \$6500
'80 CAPRICE CLASSIC 2 Dr. Executive's Car—Full Power—Silver. Has Everything (#408) Retails \$12038.68 \$9990	'79 CAMARO BERLINETTA V8—Auto—Vinyl Roof—A/C—Stereo. (#5981) Retails \$8511.00 \$6560	'80 MONTE CARLO Coupe. V8—A/C—Tilt S/Wht.—Claret. AM/FM Radio. (#087) Retails \$9008.83 \$7680
'80 CITATION 2 Dr. XII 4 Cyl.—Auto. A/C—Cassette. Red (#238) Retails \$8036.29 \$7100	'80 CITATION 2 Dr. XII Class Roof—4 Speed—6 Cyl.—A/C—Yellow (#489) Retails \$8577.54 \$7618	BAY CHEVROLET 46-001 Kam Hwy. Ph. 235-3621 Also at Kailua, Kaneohe Ph. 261-8595

All prices plus tax and license. Subject to prior sale. An extended warranty is available on most of the above at \$26.00 extra.

'75 DODGE CUSTOM VAN
V/8, a/c, p/s, radial tires, anti-sway bar, w/w carpeting, wood-paneled, am/fm cassette stereo with 4 speakers, couch, Captain's chairs, sliding side windows, bar table, tire rack, baggage rack, ladder, CB, red w/desert mural, fully undercoated, no rust, seller hdcp.
Must Sell! Reduced to **\$6,500** or Best Offer!!
Call 946-1866

MORE FOR LESS THE 1980 SUBARU DL 4 Door Sedan Offers All This: ONLY \$4738 (with 4 speed transmission)

- Front Wheel Drive
- Rack & Pinion Steering
- Four Wheel Independent Suspension
- Power Assisted Front Disc Brakes
- Electronic Ignition
- 68 Horsepower 1595cc Engine
- 13.2 Gallon Gas Tank
- Reclining Front Bucket Seats
- White Sidewall Steel Belted Radials
- EPA EST. 32 MPG City/41 MPG Hwy.

All models in stock. Financing available on approved credit.
Come Over To Our Side. We Make It Worth The Trip.
BIG SAVINGS ON DEMOS
WINDWARD SUBARU
Factory Authorized Sales & Service.
737 Kailua Rd. 262-6576

CASH FOR CARS
WE DESPERATELY NEED FRESH USED CAR STOCK THIS WEEK!!
TOP PRICES PAID by
VOLVO HAWAII
487-7974
98-075 Kam Hwy., Aiea., Opposite Pearlridge

SUZUKI 1980
Price Explosion Sale

- *1980 GS250 STREET ECONOMY Limited introductory offer \$1399
- *1980 GS1000 GT SHAFT SUPERSTAR reg. 3950 NOW \$3395
- *1980 GN400 FUN MACHINE reg. 1785 NOW \$1395
- *1980 SP400 4 STROKE SPORT reg. 1865 NOW \$1395
- *1980 TS185 / TS250 Off Road Power Street-wise manners \$200 off
- *1980 RM125 CHAMPION CALIBER reg. 1349 NOW \$1195

SIZZLING BUYS!

SUZUKI DOWNTOWN 536-7023
818 Iwilei Rd.
SUZUKI KANEOHE 236-3300
46-164 Kahauna
SUZUKI WAIHAWA 621-5543
580 Kilauea Ave.
Distributed by Montgomery Motors Ltd.
SUZUKI

20% OFF Body Work
Only good thru July 16
for any size car
expert body work available at \$16 per hour.

INTER-ISLAND AUTO PAINTING and BODY WORKS
573 Pohukaina St.
PH: 531-3753

We specialize in complete auto repainting

Our service includes:

- Machine sanding of chips & scratches
- Thorough hand sanding of the entire car
- Masking all chrome & glass
- Full coat of primer sealer
- Three full coats of enamel (exterior only)
- Thorough detailing of car

All for only **\$179.95**

COUPON
MOVED TO LARGER & MORE MODERN FACILITIES

FINN'S RELOCATION SALE

20% OFF
ON COMPLETE BODY & PAINT

SALE ENDS JULY 19

COLLISION REPAIRS — LOANER AVAILABLE

HEAT BAKED ENAMEL PAINTING

NEW ADDRESS: 2312 KAM HWY.
Next to Toyota City — Across from Gaspro
Ph. 841-8081

ICOUPONI

BUICK '75 BUICK Regal, 2 dr., repo auto, Best offer. Call 247-0466 Alex or Gary '70 BUICK GS, full power, air, excl. cond., 14 mpg, extras. Offer. 737-0845	DATSUN '73 510 - auto, new brakes, tires, ball, runs great \$950. 237-8828 Kaaawa. '87 DATSUN 411-radio, 4 dr., good tires. \$295/offer. Call 422-1112. '73 810 WAGON - excl running cond., radio, racks, immac int., some rust. \$1100/offer 247-3818 DATSUN B210, 1975, 4 dr., automatic, radio, \$1700. Call 621-9677 overnights DATSUN trailer for sale. \$250/offer. Ph. 247-6931 '72 DATSUN Wagon 510 - good cond. \$1500/best offer. MSgt. Brown 254-1208	FORD '79 MUSTANG Ghia, air auto., AM/FM cassette, p/s & brakes, rustproofed, radial tires, 4,500 mi. V-6 Ph. 949-5685 eves. '73 FORD Station wagon LTD - p/s, p/b, 429 engine, \$500. 254-1072 eves. '84 1-BIRD - body good, int/motor needs minor work. \$150/offer 261-1205 '66 MUSTANG GT Cpe - yellow, original owner, must be seen, many new & rebuilt parts. Excl investment for collector or enthusiast. First person to see this one will buy it. \$4200/offer. 737-0160 '72 PINTO - 3 dr. Fun-about, auto., air, radio, new HD shocks, new paint. Avail. July 15 \$950 488-5925	MAZDA '79 MAZDA GLC deluxe - 5 dr., luggage rack, radials \$3950. Ph. 422-4053 MERCEDES BENZ '67 250 S Mercedes. good cond., new paint, auto. trans., \$2900/offer 254-1188 '72 450 GL - classy cream, 2 tops, cassette, excl cond. 922-7412/946-5596 \$16,300 '73 450 SE - w/sunroof, leather interior, AM/FM stereo, good cond. 623-8267 eves on weekends '63 230SL The classic sportsbar from Mercedes-Benz is being offered by Davies Euro Motors, Ltd. A coupe, convertible with 2 tops, auto trans. This beauty will turn heads! You will appreciate our low price. (MJ1242). Please call 531-5971. 704 Ala Moana Blvd	MG '71 MGB GT, \$1,850 or offer. Must sell Call Gary anytime 701-4779	PLYMOUTH PLYMOUTH car for \$400! Call Gary at 256-5935 RENAULT '79 1400 dx, like new, 2 dr. hls, 30 mpg, AM/FM cassette, MacPherson str, air cond. \$1,800 offer	TOYOTA '79 COROLLA 4 dr., wgn, interior good, but motor needs fixing \$175, 621-8048 VOLKSWAGEN '71 SUPER Beetle - auto, clutch, \$1200/offer. good cond. Ph. 373-3616 or 497-6422 '70 VW Fastback, great cond., AM/FM, rebuilt tires & org. \$1,100. 254-1082 '73 VOLVO 145 station wagon, excl mechanical cond. Must sell Best offer. 235-5606	VOLVO '78 VOLVO 242, auto., air cond., AM/FM, 15,000 mi. \$6,750. 933-7209
--	---	--	--	---	---	---	--

CADILLAC
'89 CADILLAC sedan DeVille All power. Good run. cond \$800. 257-2540

CHEVROLET
'78 CORVETTE SA L82, auto., primo cond. \$11,000. Serious buyers only. Call 395-4722

'76 CAMARO - 8 cylinder, automatic, radio, vinyl roof, good condition. Evenings, 455-8348. \$2300

'85 NOVA, good running car, \$175 or best offer. Ph. 254-1772

'72 CHEVY Impala - good cond., & runs well. \$500. 254-1433

'75 MALIBU Classic - 8 cyl., air, p/s, rustproofed. \$1100/offer. Ph. 261-5114

'75 STINGRAY Corvette, low mil., asking \$6700. Call Ron H. at 449-5545 Tues.-Sat. 8 am-3 pm only

'74 VEGA - good cond., \$500/best offer. Call MSgt. Brown 254-1208

'70 CHEVY Kingwood - 9 passenger wagon. Runs, looks good, tires alone worth it. \$2100. 922-1904 days, 395-5368 eves.

'76 MAVERICK - 6 cyl., 4 dr., auto., air, excl. cond., \$2,095. 734-4475

'56 CHEVY Caprice - runs, new battery, good tires, \$150. 422-5135

'78 MONTE Carlo, AM/FM, air, power, very low miles. 262-5010

BANK REPOSESSION
77 ASPEN 2 dr. Special Edition. Auto. power steering, radio, air cond. In excl. cond. (224144) \$790 cash down pmt. + tax/lic. with approved credit. Repossession price \$2991. See Repossession Mgr. at WHOLESALE MOTORS, 2999 Nimitz Hwy. 836-1222

'79 DODGE Colt
4 cyl. auto., radials, \$3495. Lic. (K15458). No down payment on approved credit. 36 mos. at \$125.94. Cash selling price \$3,639.80. Deferred payment \$4533.84 apr. 14.58%
Cutter Ford
98-105 Kam Hwy.
Ph. 487-3811

BANK REPOSESSION
77 MONTE CARLO, 2 dr. help. auto. power steering, air cond. Shapell (887503). \$225 cash down pmt. + tax/lic. with approved credit. Repossession price \$3371.87. See Repossession Mgr. at WHOLESALE MOTORS, 2999 Nimitz Hwy. 836-1222

'78 FORD FAIRMONT
4 dr., \$2895. Lic. (5F-N311) no down payment on approved credit. 36 mos. at \$114.84. Cash selling price \$3015.80. Deferred payment \$4134.74 apr. 14.58%
Cutter Ford
98-105 Kam Hwy.
Ph. 487-3811

HONDA
'78 HONDA Accord LX, air, AM/FM cassette, p/s, Ziebart, Michelins, excl. mpg, excl. cond., \$6,300 or best offer. 262-5576

'76 HONDA Accord \$3700
'78 HONDA Civic \$2800
Call 261-1111

MAZDA
'73 MAZDA RX-2 - great cond., hardly any rust. \$1200. 254-2227

AAA BUY OR LEASE AAA
1980 MAZDA'S
RX7 - 620 - GIC
FROM \$3995
Hawaii's Oldest Mazda Dealer
WHOLESALE MOTORS
2999 N. Nimitz Hwy. 836-1222

FREE! FREE!
18-mo./18,000-mi. Limited warranty with purchase of any of the following:

'78 FAIRMONT
Station wagon, 8 cyl. auto., power steering. (147333) \$3488

'76 CORVETTE
4 dr. 2600 cc. \$2988

'78 TOYOTA
WAGON 4 door (162955) \$3288

'71 SKYLARK
Only 11,000 original miles. (160394) \$788

'78 COROLLA
2 dr. 4 door (164982) \$2388

'76 COROLLA
4 dr. 4 door (163949) \$2288

'76 FIREBIRD
Limited low mi. (160653) \$2988

Prices good thru Sat. July 5.

CAR CITY
2845 Kalia St.
Ph. 833-3017

TRANSPORTATION SPECIALS

'73 MALIBU
4 dr. sdn. 8 auto. p/s. 8C4598 \$995

'73 NOVA
2 dr. cpe. 8 auto. p/s. 3F188 \$995

'73 BUICK Regal
2 dr. cpe. 8 auto. p/s. 3A939U \$995

'75 DODGE Monaco
2 dr. help. 6 auto. p/s. 37C. 6C2031 \$995

'75 GRAN TORINO
Wgn. 8 auto. p/s. a/c. H21009 \$895

'73 MALIBU Cpe
8 auto. p/s. 2E5055 \$895

'70 CUTLASS Cpe.
6 auto. p/s. a/c. 2F8192 \$995

'69 CAPRICE
4 dr. sdn. 8 auto. p/s. a/c. 6C061 \$795

'73 CORONET
4 dr. sdn. 8 auto. p/s. 3A8224 \$795

'73 LEWMANS
2 dr. cpe. 8 auto. p/s. 515532 \$795

Open Mon. Sat. 8-9 PM
Sunday 10-5 PM
ALL CARS AND PRICES SUBJECT TO PRIOR SALE

WAIPAHU AUTO
94-729 Farrington Hwy.
671-2871

SHELLY'S SHOWROOM SPECIALS!

'71 911T
TAIGA, 4 spd., low mil., showroom cond. (2E6571) **SAVE**

'78 SEVILLE
4 dr., silver & black, loaded with luxuries, chrome, wires. Like new! (9E1687) **SAVE**

'79 MERCEDES
450 SL C. an original 2,000 miles, metallic silver, loaded with every conceivable option - sunroof! (5F5655) **SAVE**

'79 CORVETTE
L82 1-top, V8, auto, power, steering, stereo, white. See to believe!

'76 ALFA ROMEO
SP1000 convertible, 116 engine red, probably the sharpest Alfa in the Islands!

'77 BMW 302i
Stud, sunroof, air cond., loaded with every conceivable option! (11E983) **SAVE**

'79 PORSCHE
924 Charcoal black, saddle interior, low mil. see to believe!

'78 VW
Cony title, 4 spd., radio, a real collector's item! Choice of 3! (7E640) **SAVE**

SHELLY USED CARS SHOWROOM
Corner Nimitz & Lagoon
836-0466

DATSUN
'79 DATSUN 210, Wagon - excl. cond. \$4500. 261-8869.

PUBLIC NOTICE
BANK REPOSESSIONS—OWNER TRANSFERS
NO CASH needed with approved credit. Ask about 18-month or 18,000-mile warranty

'79 CHEVETTE \$3490.11
2 dr. 4 spd. radio, heater, like new. (167120)

'76 VW Dasher \$3046.70
2 dr., auto., CB radio in immac. cond. (3F2086)

'76 PACER \$2298.81
Auto., 6 cyl. power steering, stereo, air cond., road rack, clean. (163773)

'73 TORINO \$891.16
2 dr. help. auto., power steering, AM/FM cassette stereo, wide tires & rims. Shapell (10F7127)

'78 CHEV 4x4 \$5281.48
Pickup, Kentucky 20 1/2 ton. in showroom cond. (160683)

'76 DATSUN \$2181.50
8210, 2 dr., auto. in excl. cond. (142615)

'75 DODGE
Pickup \$2671.93
Club Cab, auto., power steering, AM/FM cassette, pipe rack. Extra clean (520706)

'67 MUSTANG \$961.18
2 dr., auto., power steering, radio, mag. & radial tires. (W0074)

ALL CARS STORED AT
WHOLESALE MOTORS
dhs Airport Mazda
Ph. 836-1222
Trade-In Accepted
CLOSED SUNDAY
Financing Avail.
2999 N. Nimitz Hwy.

WE PAY MORE! MORE! MORE!

FOR CLEAN LATE MODEL CARS, VANS & TRUCKS AT

SHELLY PH. 836-0466

CORNER NIMITZ & LAGOON

CUTTER FORD TRANSPORTATION SPECIALS:

'74 CHEVY
Laguna, 2 dr., V-8, auto., p/s, W2517 \$595

'71 JAVELIN
2 dr., V-8, auto., p/s, radio, 51-4368 \$995

'72 DODGE
Swinger, 2 dr., 6 cyl., auto., p/s, radio, 3C3137 \$395

'73 OLDS
Cutlass, 4 dr., V-8, auto., p/s, radio, 5A2610 \$695

'70 TOYOTA
Corona, 4 dr., 4 cyl., auto., radio, 7C554 \$395

'71 OLDS
Cutlass, 2 dr., V-8, auto. trans., radio, X4111 \$595

'74 MAVERICK
2 dr., 6 cyl., 3 spd., 6C-8944 \$485

'73 AUDI
1001CS, 4 dr., 4 cyl., auto., p/s, radio, 9E26887 \$895

Prices Good July 2, 3, 4, 5 & 6
98-105 Kam Hwy, AIEA Ph: 487-3811
All cars sold "As Is, Where Is, What Is"
BANK OF HAWAII (FIDELITY) HAWAIIAN BANK FINANCING
Military Financing our Specialty

FREE!

18-mo./18,000-mi. Limited warranty with purchase of any of the following:

'78 FAIRMONT
Station wagon, 8 cyl. auto., power steering. (147333) \$3488

'76 CORVETTE
4 dr. 2600 cc. \$2988

'78 TOYOTA
WAGON 4 door (162955) \$3288

'71 SKYLARK
Only 11,000 original miles. (160394) \$788

'78 COROLLA
2 dr. 4 door (164982) \$2388

'76 COROLLA
4 dr. 4 door (163949) \$2288

'76 FIREBIRD
Limited low mi. (160653) \$2988

Prices good thru Sat. July 5.

CAR CITY
2845 Kalia St.
Ph. 833-3017

Shelly's MG Special

'80 MGBs \$6995

\$1,850 below sticker price

Sticker price \$8845. (1980 Mfg. price \$8995)
Plus tax and license or approved credit
Includes \$750 manufacturer's rebate. \$1500 to dealer.

ARRIVING THIS WEEK

ECONOMICAL OVERHEAD CAM PISTON ENGINE!

1980 GLC 3-DOOR HATCHBACK

\$3995

From

INSTANT LOW INTEREST! FINANCING WITH YOUR GOOD CREDIT!

SHELLY MAZDA
NEW MAZDAS • NEW MGs • NINE USED CARS • GREAT SERVICE

WAIPAHU
OPEN 4 TO 6 EVERY DAY
Farrington Hwy. next to Super Drive-In
Ph: 677-0761

BUY-SELL-TRADE-CONSIGN

IRONHORSE MOTORS, INC.

'77 VW
4 spd. am radio. (167523) \$3695

'75 FIREBIRD
4 spd., CLEAN, new paint. (2F9837) \$2795

'70 PONTIAC JEMANS
LOW DOWN. (3A78A1) \$499

'70 PLYMOUTH DUSTER
6 cyl. auto. (18F8998) \$699

'77 SUZUKI GT 250
AT NEW. (1644008) \$699

'77 TOYOTA COROLLA
ES, NOW DOWN. O.A.C. 4 dr., auto., (144008) \$2199

'71 PLYMOUTH SATELLITE
Auto. V sup. ENLISTED LOW DOWN. (1683881) \$999

'76 PLYMOUTH VOLARE
Wagon, auto., air. VERY CLEAN. (12F1318) \$2495

All Cars Subject To Prior Sale.
Prices Good Thru 7/8/80
E-Z FINANCING FOR ENLISTED
621-0757
183 Wilhite Drive, Wahiawa

SUPER SAVINGS

'79 CHEVY MONZA WGN.
4 spd., p/s. 2 dr., (16861) \$5095

'73 TOYOTA CORONA
2 dr., auto., (16167) \$1695

'77 DATSUN 280Z
4 spd., (16627) \$5595

'77 MAZDA GLC
Auto., (16808) \$2795

'78 TOYOTA COROLLA
4 dr., (16854) \$3595

'70 MERCURY ZEPHYR
2 dr., auto., (16778) \$3595

'77 CHEVY MONTE CARLO
Auto., a/c. (16847) \$2795

'78 PLYMOUTH HORIZON
Auto., 4 dr., (16850) \$4295

'76 DATSUN PICK-UP
4 spd., (16763) \$3395

WINDWARD TOYOTA

'77 TOYOTA CELICA
Auto., a/c. (16646) \$4595

'77 TOYOTA CELICA
Auto., (16752) \$3995

'77 FORD GRANADA
Loaded, (16487) \$2295

'77 CHEVY CAMARO
Auto., a/c. (16816) \$4295

'75 TOYOTA COROLLA WAGON
4 dr., auto., (16844) \$2595

'78 TOYOTA COROLLA
4 dr., auto., (16633) \$3495

'77 FORD LTD
4 dr., auto., (16301) \$1495

'74 MALIBU WAGON
4 dr., auto., (16566) \$995

'78 TOYOTA COROLLA
2 dr., auto., (16747) \$3295

Prices Good Thru July 6, 1980 All cars subject to prior sale
OPEN 7 DAYS A WEEK PH: 235-0068
Corner of Kaim & Likelike Hwys

Shelly's MG Special

'80 MGBs \$6995

\$1,850 below sticker price

Sticker price \$8845. (1980 Mfg. price \$8995)
Plus tax and license or approved credit
Includes \$750 manufacturer's rebate. \$1500 to dealer.

ARRIVING THIS WEEK

ECONOMICAL OVERHEAD CAM PISTON ENGINE!

1980 GLC 3-DOOR HATCHBACK

\$3995

From

INSTANT LOW INTEREST! FINANCING WITH YOUR GOOD CREDIT!

SHELLY MAZDA
NEW MAZDAS • NEW MGs • NINE USED CARS • GREAT SERVICE

WAIPAHU
OPEN 4 TO 6 EVERY DAY
Farrington Hwy. next to Super Drive-In
Ph: 677-0761

Cambridge

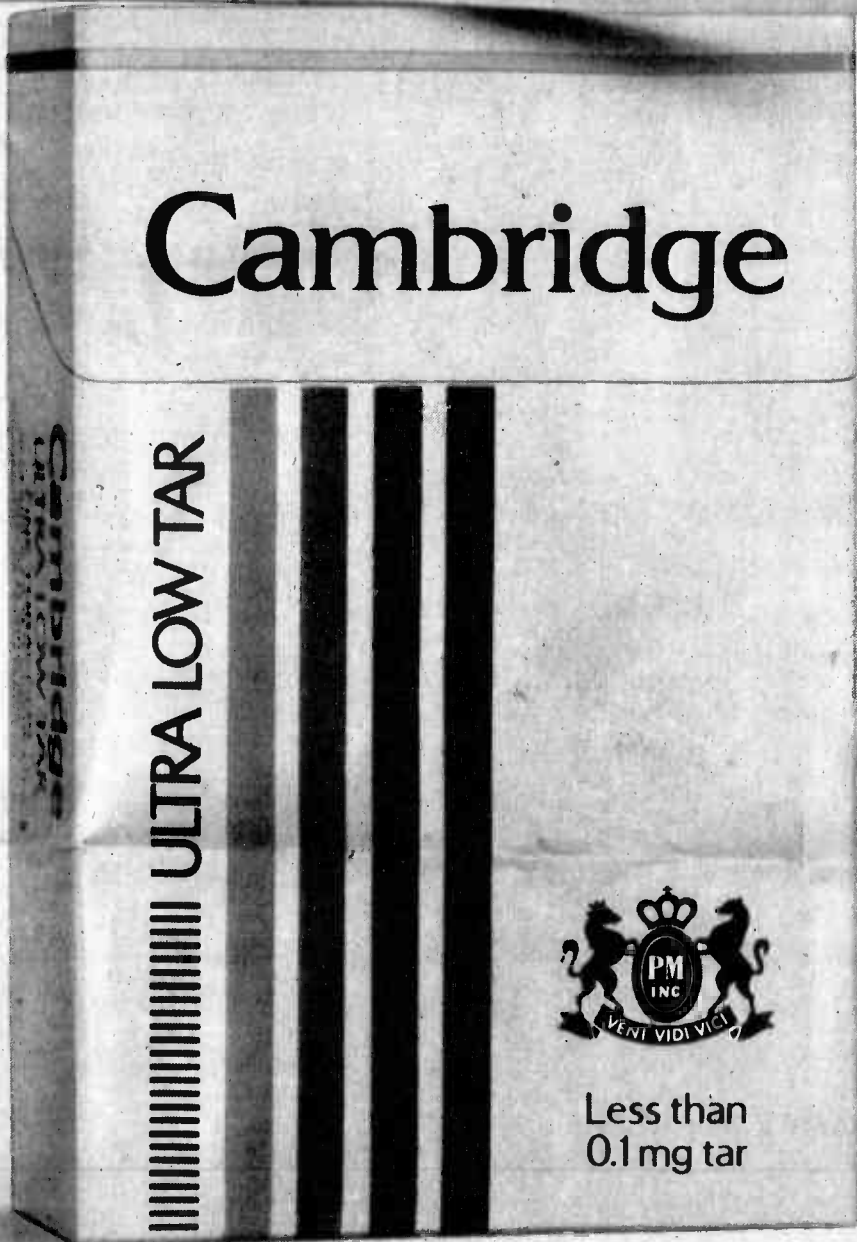

The lowest tar ever.

Box: Less than 0.1 mg tar.

Cambridge Soft Pack: For easy-drawing smoking satisfaction in an ultra low tar cigarette. Only 1 mg tar.

Cambridge 100's: For satisfying tobacco taste in a longer length, ultra low tar cigarette. Only 4 mg tar.

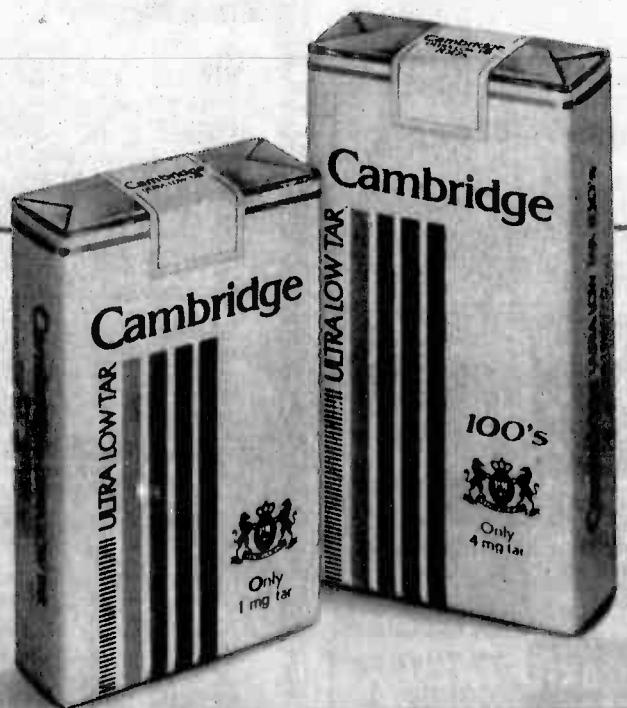

Warning: The Surgeon General Has Determined That Cigarette Smoking Is Dangerous to Your Health.

© Philip Morris Inc. 1980

Box: Less than 0.1 mg "tar," 0.01 mg nicotine—Soft Pack: 1 mg "tar," 0.1 mg nicotine—100's: 4 mg "tar," 0.4 mg nicotine av. per cigarette by FTC Method.