

# 2019-2020 IMPACT REPORT



sulam

Unlimited Learning.



***We believe Sulam is important to this community because every Jewish child, regardless of his or her disability, deserves a Jewish education. Sulam is the only local program that ensures this.***

*Aaron & Ahuva Orlofsky  
Parents of Elana '23*



## MESSAGE FROM OUR PRESIDENT



**I support Sulam because I believe that every child deserves the best education possible in an inclusive environment. I continue to support Sulam and serve on the Board of Directors because for the past seven years, I have had the opportunity to personally witness the inspiring stories of students who've experienced real success, overcoming obstacles and challenges, and teaching us all a lesson about resilience and determination.**

Steve Schram, Treasurer,  
Sulam Board of Directors



Dear Friend,

It is my distinct pleasure to present our community of supporters and friends with Sulam's annual report for 2019-2020.

This year has been one of growth and development, both educationally and organizationally. Under the very talented leadership of our Executive Director, Lianne Heller, supported by the Sulam educational leadership team, Sulam expanded the reach of its outstanding and important services to an ever-growing number of students and educational institutions. We continue to implement the very latest and best educational practices and take great pride in the accomplishments of our students.

Organizationally, we expanded the membership of our board by adding highly accomplished board members who are committed to our mission. In this regard, Sulam's Strategic Planning Committee, under the chairmanship of Naomi Baum, developed a strategic plan for Sulam which will guide Sulam's future development and expansion.

The pandemic has and continues to present educational, organizational and financial challenges for Sulam. The challenges notwithstanding, Sulam's unified team, led by Lianne Heller, Sulam's educators, administrative professionals and lay leaders have guided Sulam through the many complicated COVID-19 issues we have faced. With G-d's help, and the dedication of Sulam's team and the generosity of our supporters, we will continue to meet the challenges that lie ahead.

It has been and continues to be an honor and a privilege to be a part of Sulam. There is nothing more rewarding than seeing the smiles on the faces of our students as they grow and achieve. You, our friends and supporters, make these accomplishments and smiles possible. Thank you so very much.

Sincerely,

Judah Lifschitz  
President

# SULAM MISSION, VISION, VALUES

## MISSION

Sulam, a K-12 Jewish special education inclusion program, provides high quality educational, social, and emotional support for students with disabilities while teaching the entire community that everyone belongs and can make a vital contribution to the world.

## OUR VISION

Sulam aspires to create an educational approach where people with learning differences are recognized as vital contributors to a diverse world and are integrated naturally into the fabric of a school community and broader society.

## OUR VALUES

### We believe:

- Every student has the right to a rigorous Jewish education alongside his/her peers.
- Every student can be a contributing member of the Jewish community and society at large.
- Every student has strengths and wants to be successful.
- Everyone benefits from an inclusive classroom environment in which there are diverse learning styles.

Before coming to Sulam, every day was a struggle for Shoshi M. She was incessantly bullied by others who didn't understand her learning needs. Her efforts to complete homework assignments ended in tears.

Today, our inclusion-driven teachers have facilitated her growth, helping Shoshi thrive in advanced-level classes with ongoing support. Her parents say, "Sulam gave us our happy girl back. We will be forever grateful."

Shoshi has become a proud, independent student with an unlimited future.



# FROM OUR EXECUTIVE DIRECTOR

Dear Friends and Supporters of Sulam,

Students who struggle with school; learning, socializing and feeling part of a community, face daily challenges that are overwhelming. The indignity of failure and social exclusion can result in a lifelong struggle to realize and accomplish the purpose of one's life. No child and no parent should have to experience the pain of this predicament.

At Sulam, our purpose as an organization is to create a warm, accepting and inclusive environment in which each student's academic, social and emotional growth is facilitated by a team of dedicated and knowledgeable special educators. Students learn to embrace who they are, and know that they too have the right to become productive members of society. They are taught to become powerful self advocates, while advocating for others too. Sulam students demonstrate that each individual is valued, no matter their learning style. In turn, the school community learns that every individual has worth, capability and a purpose in life.

This past year has been a challenge, with COVID-19 testing us, and the world, to the core. But special education is a field in which challenge is routine. With a team of determined, passionate and relentless problem solvers, Sulam was poised to meet the difficulties inherent in virtual learning, social distancing and constant change. Out of challenge comes innovation, and we have learned new methods of instruction, new uses for technology and new ways to solve problems.

Prior to the outbreak of the pandemic, Sulam underwent a deep and intense process to develop a meaningful strategic plan. A group of formidable lay and professional leaders worked together to clearly define the organization, its challenges and areas of growth. The result is an exciting, creative and ambitious strategic plan that will raise the bar for our students and our community (see page 8).

Throughout the pages of this annual report, you will read the words of some of our committed donors, some of whom have children in the program, and some who do not. Their commitment is steadfast because they believe that a strong community takes care of and values every individual.

Your support is vital to our continued service. You are making an enormous difference not only to our students, but to their parents, to the entire school and broader community. When every child is included, welcomed and given the education they deserve, every person is elevated in compassion, understanding and love for our fellow man.

With deep appreciation,

  
Lianne Heller  
Executive Director



**Sulam is a unique organization in our community. I support Sulam because Sulam starts with yes. Yes, we welcome your child and will ensure that he/she will get the best possible Jewish education. Yes, we will come up with a creative solution if necessary to make this a reality, and yes, we will always think outside of the box. Sulam is a model for other organizations, and our family is proud to support them in all they do.**

Sara Solomon, LMSW, Community member and long-time supporter

# PROFESSIONAL LEADERSHIP

**“When facing chaos and uncertainty, and you cannot possibly predict what’s coming around the corner, your best ‘strategy’ is to have a busload of people who can adapt to and perform brilliantly no matter what comes next. Great vision without great people is irrelevant.”**

– Jim Collins, author of *Good to Great*

Sulam has a braintrust of leaders in education and special education who have demonstrated remarkable flexibility and problem solving skills to ensure the success of our students. They met the challenge of COVID-19 head on, and quickly pivoted to provide students with continued support in their educational progress. The great vision of Sulam is made possible by it’s great people.



**DR. DEBRA DRANG, DIRECTOR OF SPECIAL EDUCATION**

Dr. Debra Drang, in her capacity as Director of Inclusion at Inclusion Education Services (IES) fills the role of Director of Special Education. Currently in her 24th year in education, she holds a Ph.D. in Special Education

from the University of Maryland. She has served in a variety of capacities including classroom teacher, itinerant teacher, mentor, teacher trainer/coach, and researcher. Debra has a strong record

of applying current, research-based best practices to everyday classroom life. Her areas of expertise include inclusion, universal curriculum design, tiered instruction/intervention, classroom management and progress monitoring.

**“[During COVID], our teachers transformed their educational practices and were also transformed in the process. They experienced firsthand how it feels to struggle with learning- the discomfort of not knowing, the frustration when effort does not yield results, the pressure to perform and produce under limiting conditions- and yet the ultimate joy of achievement, mastery and success.”**



**MRS. BETH SCHOEN, SHEARIM DIVISION CHAIR**

Beth Schoen is Sulam’s Shearim Division Chair. The Shearim program, specifically designed for students with Intellectual Disability (ID), teaches students life skills and job coaching, while planning for independent living. Beth is a clinically trained social

worker, educational consultant and advocate, with over 20 years of experience working with children and adolescents. In Los Angeles she served as an Inclusion Specialist and later as an Educational Support Coordinator, providing advocacy, educational tools and consulting services at YULA and Shalhevet High Schools.

**“We frequently use the term flexibility with our students in Shearim. This year, with COVID, it became the mantra in our classroom. One area we all had to develop flexibility was with our cooking program. No longer able to cook together in our Sulam kitchen, each student, with the help of their parents, gathered and prepared the ingredients to cook from home on Zoom. The outcome was a wonderful collaborative effort, and lots of delicious food!”**



**MRS. RACHEL SUSHNER, UPPER SCHOOL DIVISION CHAIR**

Rachel Sushner, a long-time Sulam professional of more than 17 years, oversees the Upper School Division at Sulam. Rachel holds a Masters Degree in Special Education from Johns Hopkins University and has been

responsible for the creation of the Shearim program at Sulam as well as many other exciting initiatives.

**“The pandemic forced us to be creative with our graduating students this year. After a year of pivoting to a virtual platform and adopting unprecedented approaches to learning, our seniors grew to a new level of resilience, adaptability and**

## SULAM SOCIAL EMOTIONAL LEARNING SPECIALIST TEAM

It has long been established that emotion and cognition are interdependent, and all students need to be supported socially and emotionally to gain academic progress. Our Social Emotional Learning Specialist team consists of a clinical psychologist, **Dr. Rachel Ravin**, Social Workers **Laura Hardy** and **Yiscah Baldinger**, and **Nancy Kohl** — all of whom provide daily support and explicit training in Social Thinking and other resources to support each student in their social emotional and behavioral goals.

**flexibility. Knowing that they had a whole new set of tools they had learned during this challenging year, their online graduation ceremony was particularly moving and inspiring.”**



**MS. MICHELLE KERBEL, LOWER AND MIDDLE SCHOOL DIVISION CHAIR**

Michelle Kerbel is in her second year leading Sulam’s Lower and Middle School programs. Currently in her 8th year in school-based education, she holds a Masters degree in Instruction and Learning from the University of Pittsburgh.

Michelle brings her experience of special education and formal and informal education to our Sulam team.

**“During the pandemic we have learned to provide support digitally, in real time, without any other students being aware of the support being provided. It has become even more confidential, and personalized. Students have been able to use chat features, second devices, and shared documents to speak with their teachers and instructional assistants. They privately receive prompts, additional directions, suggestions and answers to questions. This shift has allowed students to access and accept support more readily, and develop increased agency in their learning.”**

# MEET OUR LAY LEADERSHIP



**JUDAH LIFSCHITZ**  
Board President

Principal and Co-President of  
Shapiro Lifschitz & Schram



**NAOMI BAUM**  
Board Chair of Committee of Trustees

Chief Operating Officer at ACEEE



**STEVEN H. SCHRAM**  
Board Treasurer

Principal and Co-President of  
Shapiro Lifschitz & Schram



**JEFF KUPFER**  
Board Chair of Development Committee

Co-Founder of Starling Trust Sciences



**DAN KAPNER**  
Board Secretary

Attorney at  
Shapiro Lifschitz and Schram



**LEE OPPENHEIM**  
Board Member

Director of Finance and Administration  
at Ivymount Schools



**ARNOLD SHERMAN**  
Board Member

Principal at Paley Rothman  
Attorneys at Law



**ELLEN COREN**  
Board Member

CEO of Chesapeake Public Strategies



**SETH KAPLAN**  
Board Member

Senior Adviser for the Institute for  
Integrated Transitions



**DAVID VOLOSOV**  
Board Member

Founder and CEO, RIG, LLC



**EDWIN ZAGHI, DMD, PC**  
Board Member

Doctor of Medicine in Dentistry



Sulam made a world of difference for our son Adam. The faculty and staff were remarkable, in that they really got to know him and his needs. The program that they designed was transformational, allowing him to develop his skills and put him on the path to independence. We continue to support Sulam because we hope to bring this same opportunity to others in our community.

Jeff and Shelly Kupfer,  
Parents of Adam '17

Jeff Kupfer serves on the Sulam Board of Directors and is the Chair of the Development Committee.





I am proud to be part of a community that values an organization like Sulam; an inclusive, nurturing environment where every child receives a rich education. Sulam is a place where students are given unlimited learning opportunities and in turn see learning as a positive experience.

Liza Levy, Community member and long-time supporter

Liza served as the former president of the Jewish Federation of Greater Washington. She also co-founded the Tikkun Olam Women's Foundation and the Jewish Coalition Against Domestic Abuse (JCADA).



## STRATEGIC PLAN

This year the Sulam Strategic Planning Committee concluded its work on developing a three-year strategic plan which will focus on two main ideas to develop and grow Sulam, fulfilling both its mission and vision.

**1. EDUCATIONAL PILLARS** sets forth the programmatic goals in delivering an excellent education for students while also enhancing the role that Sulam plays in the community and field of education and special education. These pillars are the following:

- Providing Excellence in Special Education
- Building Inclusive Communities
- Transforming Models of Educational Practices

**2. INSTITUTIONAL FOUNDATIONS** present the organizational goals that ensure a strong leadership structure and the future sustainability of the program. The three institutional foundations that serve as priority areas designed to ensure a strong and sustainable non-profit organization are in the areas of:

- Governance
- Administration
- Financial Sustainability

With thanks to Strategic Planning Committee for their wisdom, experience and innovation to guide Sulam in producing a plan that is both realistic and ambitious!

- Naomi Baum, Chair
- Eddie Snyder
- Seth Kaplan
- Sharon Freundel
- Rachel Sushner
- Debra Drang
- Adina Kanefield

## FY 2019-2020 FINANCIALS

We are committed to serving each and every student. That's why 85% of our funds are allocated to supporting our academic program.

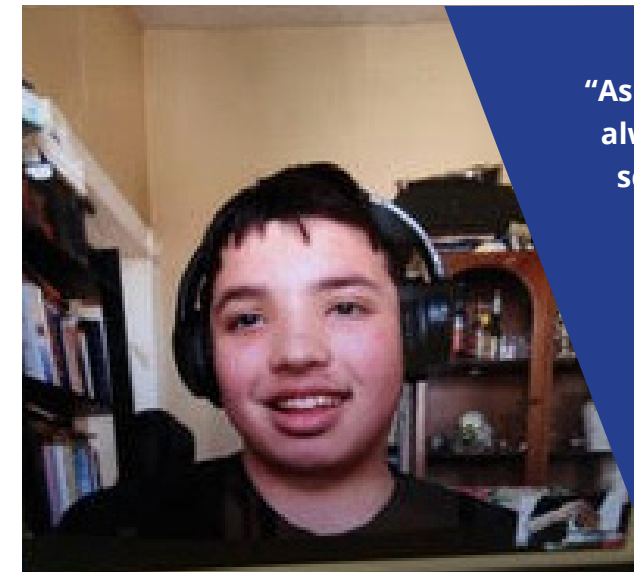
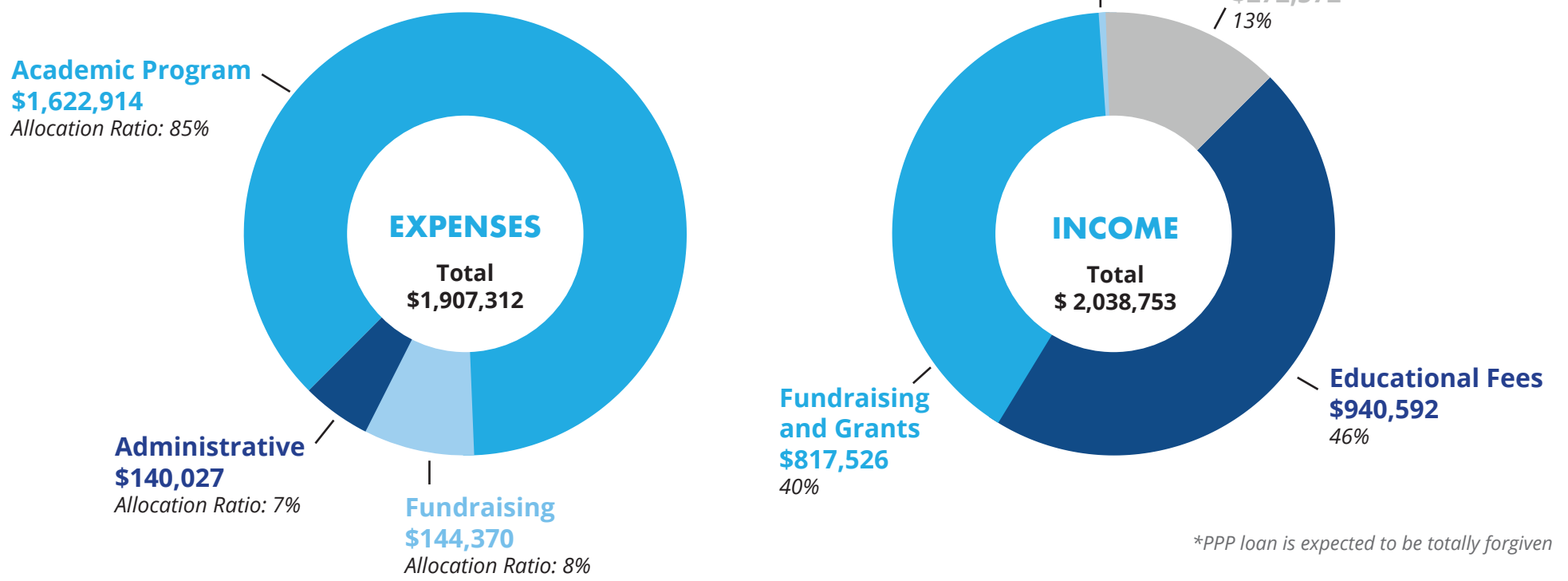

"As a Baltimore family, we had heard about the Shearim program at Sulam for a few years and always hoped we would be able to send Rafi when the time was right. Finally, in the 2020-2021 school year, we were able to find a way to make it happen. Even in a pandemic, with Rafi learning remotely, we have seen the tremendous progress he has made!

Learning has always been hard for him, but with the help of the dedicated staff at Sulam, Rafi has blossomed in a way we have never seen before. He is participating in class discussions, asking questions and showing real confidence in his abilities. As parents, we want Rafi to feel safe and loved at school, and he is getting that and so much more."

— Ruth and Dovid Berman

# THANK YOU TO OUR DONORS

## VISIONARY

Aviv Foundation  
Jewish Federation of GW  
Joseph E. Robert, Jr. Charitable Trust  
Judah and Marilyn Lifschitz  
Mayberg Family Fund  
Aaron and Ahuva Orlofsky  
Steve and Marie Schram  
Gabriel and Sara Solomon  
Reuven and Tamar Zakheim

## BELIEVER

David S. Bender Charitable Fund  
Brian and Dafna Berman  
Dennis Berman Family Foundation  
Andrew and Terri Herenstein  
Alan Jaffa  
David and Michelle Klein  
Jeffrey and Rochelle Kupfer  
Shalom Maidenbaum  
Alan and Amy Meltzer  
David and Malkie Neuberg  
Robert Parker  
Chanina and Tammy Reischer  
David and Tamar Volosov  
Baruch and Rochelle Wertenteil

## CHAMPION

BDMG Inc  
Bodman Family Foundation  
Ellen Coren  
Mark and Nava Ely  
Mark Feuer  
Galena-Yorktown Foundation  
Glickfield Family Foundation  
John and Nancy Goldsmith Family Foundation  
Goodman, Gable & Gould Co.  
Theo and Lianne Heller  
Robert Hisaoka  
Kahan Family Foundation  
Andrew Sabin Family Foundation  
Paul and Lois Volosov  
Wolasky Family Philanthropic Fund

## FOUNDER

Gary and Carol Berman  
Epstein Family Foundation  
Mark and Deborah Katz  
Aaron and Rona Lerner  
Michael and Liza Levy  
Jacob and Panina Licht  
Steven and Sharon Lieberman  
MarcusBonsib, LLC  
Robert and Rochelle Medow  
Joel and Debby Meisel  
Yehuda and Chani Neuberger  
Danny and Malka Popper  
Edward Snyder and Ann Wimpfheimer

## LEADER

Anonymous  
Alan and Esther Baldinger  
Raymond and Vivian Bass  
George and Adele Berlin  
Harry and Elaine Bram  
Calvin and Jane Cafritz  
Kristin Chang  
Melvyn and Barbara Ciment  
Behnam and Carey Dayanim  
Ralph and Frances Dweck  
Michael and Adina Eisenstadt  
Jay and Jessica Eizenstat  
Gilles Gade  
Paul and Sara Glashofer  
Joseph and Laura Goldman  
Menachem and Miri Gottlieb  
Todd Greenbaum  
Kevin and Laura Hardy  
David and Alison Janus  
JFotoArt  
Bryan and Adina Kanefield  
Edward H. Kaplan Revocable Trust  
Samuel and Leslie Kaplan  
Daniel and Meredith Kapner  
Robert and Hannah Klein  
Jeffrey and Donna Lawrence  
Louis and Allison Lazar  
Ephraim and Ahava Leibtag  
Howard and Elayne Levkowitz

Robert Licht  
Maury and Elinor Litwack  
Marc Loeb  
Shmuel and Pamela Melamed  
Erich and Hannah Olson  
Gary and Michelle Orlofsky  
Debra Panitch  
R' Eli and Keren Perles  
Karen Presser  
Daniel and Daphne Raskas  
Michael and Rachel Ravin  
Eric and Chaya Reitberger  
Max and Deborah Rudmann  
Joel and Beth Schoen  
Michael and Marlene Sperling  
Bradley Stillman and Susan Margolis  
Aton and Arielle Teitelbaum  
Aron and Lynn Trombka  
Tevi and Kami Troy  
Western Industrial Contractors, Inc

## BUILDER

Tobie Beckerman  
Billy Begal  
Devorah Bergman  
Adam Bernstein  
Michael and Barbara Blaustein  
Alan and Betsy Chanales  
Samuel and Debbie Charnoff  
Belle Davis  
Mayo and Pearl Friedlis  
Haim and Elyse Gabay  
David and Tamara Goodman  
Jeremy and Bayla Goodman  
Gordon and Myra Gondos  
David and Sarah Rivkah Goodman  
Michael and Marti Herskovitz  
Steve Shedlin and Nancy Kohl  
Louis Kroll  
Dan and Valerie Kugler  
Marnin and Nesiah Lebovits  
Lisa Lederman  
Adam and Dena Lerner  
Mark and Cindy Luria  
Richard Mintz and

Helaine Greenfeld  
Eric and Caroline Namrow  
Harvey and Miriam Mörssel Nathan  
Sima Oberlander  
Craig and Lee Oppenheim  
Hedy Peyser  
William and Susan Rifkin  
Robert Satloff  
Jonathan and Michelle Schneck  
Darren and Sara Schneider  
Jeremy and Naomi Schnittman  
Howard and Karen Schulman  
Arnold and Susan Schwartz  
Mordechai and Paula Zivia Fuld  
Schwartz  
Yaakov Sheinfeld  
Arnold and Gloria Sherman  
Lawrence Stern and Alicia Myara  
Mitchell and Susan Stern  
Yael Sugar  
Eli and Chavie Szojchet  
Shmuel and Mindy Tolchinsky  
US Capital Associates  
Wolf Trust  
Bertram Woolf  
Andrea Zucker

## GUARDIAN

Gabriel and Hadassah Aaronson  
Ory and Esther Abramowicz  
R' Nissan and Sarah Antine  
Adam and Brooke August  
R' Joshua and Alix Baldinger  
Daniel Ball and Riva Mirvis  
Diane Edelson  
Herman and Rosalyn Efron  
Binyamin Ehrenkranz  
Jon and Melanie Eisen  
Ari and Rebecca Elias-Bachrach  
Marc and Diane Engelhart  
Rebecca Farber  
Richard and Francine Farber  
Shterna Feigelstock  
Yosef and Ateret Feldman  
Howard and Elaine Feldman  
Gerald and Diane Felsenthal  
Howard Fensterman  
R' David and Deborah Finkelstein

Jonathan and Ellen Bortz  
Jim and Nanci Bramson  
Aaron and Ilana Branda  
Benjamin and Randi Braun  
Solomon and Marilyn Broder  
Jason and Lisa Brookman  
Richard and Cheryl Broth  
Barbara B. Brown  
Giselle Brzycki  
Norma Burdett  
David and Barbara Burstin  
Marty and Judy Byer  
Ori and Naomi Carmel  
R' Yitzhak and Rochel Charner  
Jonathan and Lisa Charnoff  
Barry Cohen  
Jeffrey Colman  
Raymond and Rebecca Coleman  
Seth and Julie Coplin  
Ari Dallas  
Steven Davis  
R' Alon and Erica Dek  
Kevin Deutsch and Shoshana Simkovich  
Karen Deychakiwsky  
Marvin Diamond  
Morgan Doolittle III  
Michael Doppelt  
Daniel and Debra Drang  
Arthur and Hattie Dubroff  
Jared and Livia Dunkin  
Nino Srouf and Joyce Dworsky  
Zachary and Vivian Dyckman  
Diane Edelson  
Herman and Rosalyn Efron  
Binyamin Ehrenkranz  
Jon and Melanie Eisen  
Ari and Rebecca Elias-Bachrach  
Marc and Diane Engelhart  
Rebecca Farber  
Richard and Francine Farber  
Shterna Feigelstock  
Yosef and Ateret Feldman  
Howard and Elaine Feldman  
Gerald and Diane Felsenthal  
Howard Fensterman  
R' David and Deborah Finkelstein

Ari and Hildi Fishman  
Steven and Melanie Fleisher  
Brian and Jennie Foont  
Laura Fraher  
Abie and Hadassah Franco  
Joey Franco  
Yitzhak Francus  
Psachia and Esther Shoshana Fuld  
Greg and Peninah Gershman  
Linda Gerson  
Avi and Sharise Gilbert  
David and Allison Ginsberg  
Margie Glancz  
Marc and Alison Glashofer  
Sidney and Miriam Glashofer  
Lily Glushakow-Smith  
Steve Glushakow-Smith  
Alan Gober  
Elliot and Traci Goldberg  
David Goldberger and Elizabeth Echt  
Andy Goldsmith  
Gary and Helene Goodman  
Howard and Pam Gorin  
Warren Gould  
Jeffrey and Judy Graber  
Donna Greenberg  
Kathleen Greenberg  
Benjamin Greenblum  
R' Moshe and Ilana Grosberg  
Dan and Debra Gross  
Michael and Felice Grunberger  
Achiezer and Miriam Guggenheim  
Stephanie Gurevich  
Irving and Ellen Haber  
Kelley Halliburton  
Arnold and Mary Hammer  
Rich and Rachel Handloff  
Rosalie Handwerker  
Josh and Lani Heching  
David Heller  
Dov and Mouchka Heller  
Zelda Heller  
Aryeh and Janna Henesch  
Matthew and Sharon Herenstein  
Jared and Jessica Hershenson  
Arnold Hiller  
Edward and Sarah Himmelfarb  
Chaim and Sabine Himmelfarb  
Michael Hirsch  
Avi Hofman and Angela Gadsby

R' Shalom and Peninah Hoffman  
Michael and Margie Hourwitz  
Seth and Rivka Howell  
Susan Huberg  
Samuel and Miriam Hurwitz  
Alan and Alisa Isenberg  
R' Ari and Suzy Israel  
Martin and Golda Jacob  
Daniel Jinich  
Hillel and Ellie Kagan  
Michoel Kahana  
Seth and Esther Kaplan  
Nancy Karkowsky  
Joshua and Adina Karpoff  
Leon Kass  
R' Yossi and Kara Kastan  
Yitzi and Bassie Katz  
R' Zev and Estie Katz  
Daniel and Chana Keleman  
Michael and Aviva Kelsey  
Tal Kerem  
Barry and Erica Kolatch  
R' Saul and Susan Koss  
Alexander and Yelena Kott  
David and Deborah Kotz  
Meir and Aviva Kramer  
Benjamin Kramer  
Neil and Francesca Kritz  
Ari and Shoshana Krupp  
Stuart Kurlander  
Aaron and Irene Lawson  
R' Jonah and Lenore Layman  
Chaim and Melissa Lazarus  
Adam and Belinda Lehman  
Ellen Lehman  
R' Akiva and Shani Leiman  
Lawrence and Ina Lerman  
Estelle Lerner  
Ivan and Arleeta Lerner  
Robert and Susan Levi  
Joshua and Tamara Levin  
Daniel Stein and Ellie Levine  
Yonatan Levinson and Rachel Horwitz  
Raphael Licht  
Kevin and Maris Liss  
Billy and Nechama Liss-Levinson  
Moshe and Rose Litwack  
James Loeffler  
Larry and Helen London  
David and Mandi Lowenstein

Stephen and Barbara Lustgarten  
Christopher Mahoney  
Jonah and Teanna Mainzer  
Meira Mainzer  
Judith Manelis  
Oren and Deena Margulies  
Azriel Marizan  
David and Judith Marwick  
Jerry and Evonne Marzouk  
Billy Mencow and Amy Mates  
Michael Medina  
Sam and Shuli Medow  
Daniel Merenstein and Traci Reiner  
Duvie and Michal Merkin  
R' Marc and Eve Messing  
Ari and Yocheved Mizel  
Arthur and Phyllis Moer  
Ann Moody  
Chany Morris  
Sidney and Linda Moskowitz  
Yogev Moyel and Ilana Weiss  
James and Ali Myska  
Scott and Natasha Nadel  
Brian Nagorsky  
Eric and Nancy Nelkin  
Steven and Gayle Neufeld  
Saul Newman and Naomi Baum  
Alexander and Lauren Nizhnikov  
Roger and Bashi Packer  
Avner and Deborah Parnes  
Lionel and Annette Pashkoff  
Robert and Jenny Perl  
Ari and Rachel Pinchot  
Roy and Ginger Pinchot  
Alex and Amy Polonsky  
Marshall and Sigla Potter  
Isaac Pretter  
Barbara Price  
David and Daphne Price  
Zachary and Lisa Prince  
Alvin and Debbie Rapp  
Adam and Pearl Rawson  
Marcelle and Pearl Reischer  
Ronald Reisler and Ilana Sultan  
Craig and Jacqueline Reiss  
Barry and Judy Riebman  
Linda Rishe  
Russell and Sharon Roberts  
Jay and Deborah Rogal  
Jason and Tsippy Rosenblatt

Ben Zion Rosenblum and Jane Fidler  
Seth Rosenthal  
Stuart and Judy Rosenthal  
Bruce Roth  
Nathalie Rozenbaum  
Leo and Sharona Rozmaryn  
Jared and Annie Rubenstein  
Franklin Rubinstein and Nicole Goldstein  
Jennifer Russel  
Harold and Gilla Saltzman  
Flora Saturn  
Michael and Elise Schloss  
Adam Schorr  
Elliot and Barbara Schulder  
Brian and Mickie Schwalb  
Daniel and Shira Schwartz  
Joshua Schwartz and Eileen Solomon  
Michelle Schwartz  
Daniel and Robin Shapiro  
Meyer and Yehudit Shields  
Moshe and Rachel Shields  
Asaf and Orit Shilo  
Michael and Sharon Shimoff  
Yehuda and Chaya Shinensky  
Gregory and Marina Shmunis  
David Shrank and Shoshana Price  
Ian Shrank  
Kheder and Rita Shukur  
Eran and Dorit Shummer  
Max and Dana Sicherman  
Jonathan and Sarah Sicherman  
Simcha and Rivka Sidorisky  
Ari Siegel  
Elisha Simkovich and Rebecca Wood  
Saul and Ellen Singer  
Paul Slater  
Stanley Slater  
David and Deborah Chasan-Sloan  
Evan and Daniella Smith  
Jonathan Smith  
Matthew and Lisa Solomson  
Jeffrey and Mindy Sosland  
Jerome and Sandra Spector  
Harriet Spevack  
Jonathan and Shira Spielman  
Jack and Bertha Spiro  
Shaime Spolter

Clate and Talia Stansbury  
Michael and Joyce Stern  
Victor and Tara Strasser  
Joel and Lisa Straus  
Lloyd and Ann Subin  
Marc Sushner  
Michael and Rachel Sushner  
Shevach and Rachel Sushner  
Steven Sushner  
David and Marcy Sussman  
Marge Sussman  
Mitch and Judith Taragin  
Ira Thompson  
Jaime Tischler  
Edward and Lori Tolchin  
Chaim and Abby Tor  
Steven and Sarah Fertig Trauben  
Joseph and Orlee Turitz  
Saul and Donna Uberman  
Judith Unger  
Joseph and Joan Vander Walde  
R' Myron and Gila Wakschlag  
Jeffrey and Karen Wasserstein  
Yechiel and Miriam Weill  
R' Brahm and Elana Weinberg  
Jeffrey and Deborah Weinstein  
Weiss Family Fund  
Seth Weissman  
Ranan Well  
Evan and Hallie Werbel  
Barry and Irene Wertheimer  
Joshua and Deborah Wilbur  
R' Menachem and Sara Malka Winter  
Timnah Yefet  
Stephen and Alexandra Yelderman  
Shaul Yeres  
Your Cause LLC  
Michael Zatman and Aliza Fink  
Frida Zipor  
Jeffrey and Miriam Zuckerman  
Mark and Janet Zuckerman  
Jeffrey and Jennifer Zuckerman

## SUPPORTER

Yoni and Devorah Adler  
Jake Adler  
Malka Akerman  
Cristina Anderson  
Beverly Anker

Elaine Auerbach  
 Hershel and Gavi Bacharach  
 Nechama Baer  
 R' Ezra and Yiscah Baldinger  
 Jackie Baratt  
 Bruce Barkan  
 Jared and Nicole Disney Bates  
 Cindy and Joel Bauman  
 Hedy Bauman  
 Menachem Bazian  
 Eric and Hannah Benz  
 Charles Berger  
 Micha and Siggy Berger  
 Ronnie and Shulie Berman  
 Ray and Lois Bernzweig  
 Jeremy Betencky and Rebecca Newberger  
 Stefanie Bier  
 David and Marci Bloch  
 Eileen Bluestein  
 Natan and Peryl Bogart  
 Beth Boyd  
 Marshall and Jennifer Breger  
 Daniel and Edna Breit  
 Jordan Brinn  
 Jules and Phyllis Cahan  
 Barry and Natalie Cantor  
 James and Deborah Cleeman  
 Eddie and Bernice Cohen  
 Jane Taubenfeld Cohen  
 Mordechai and Ruthie Cohen  
 Eitan and Dita Cooper  
 Patricia Coplin  
 Lee and Eva Cowen  
 Fay Crevoshay  
 Donald and Deborah Cymrot  
 Barbara Davis  
 Andre and Lisa Douek  
 Avery and Aviva Downing  
 Lucas Druskin  
 Morris Edeson  
 David Eisenberger  
 Jeremy and Tamar Epstein  
 Gloria Feldman  
 Jonathan Fink and Ilene France  
 Alan and Hannah Fisher  
 Michael Flaster  
 Nitza Ford  
 Charles Forgy  
 William Fox  
 Sammy and Simi Franco

Steven and Shirlee Franco  
 David Kupfer and Ellen Frank  
 Gerald and Judith Frank  
 Samantha Freedman  
 Ben and Heidi Freeman  
 Yoni Friedman and Ruth Balinsky  
 Harold and Rena Fruchter  
 Sharyn Fuchs  
 Sam and Elana Garfield  
 Richard and Lisa Garfinkel  
 Joseph and Rebecca Gautieri  
 Stan and Ethel Ginsberg  
 Yale and Sahra Ginsburg  
 David and Tovi Glasner  
 David and Ariel Glassman  
 Michael and Michelle Glick  
 Dovi and Lauren Gluck  
 Sheldon and Randi Godfrey  
 Martin and Donna Goldman  
 Hillel and Bari Goldschien  
 Rise Goldstein  
 Jacob and Michelle Goodman  
 Elizabeth Grossman  
 Stephanie Hoffman  
 Josh and Aliza Hollander  
 Amy Hollander  
 Justin and Pamela Hollander  
 Jess and Naomi Hordes  
 R' David and Sarah Hyatt  
 Marc Ingber  
 Abraham and Rene Isser  
 Lawrence and Barbra Jaffe  
 Bruce and Nancy James  
 Ester Batya Kahana  
 Charles and Arlene Karesh  
 Irving and Arlene Katz  
 Meyer and Linda Katzper  
 Marc Kaufman  
 Steven and Judy Kerbel  
 Eyal Kesner  
 Benjamin Kleidman and Lorraine Remer  
 Bruce Klein and Regina Engel  
 Samuel Korman  
 Gedalia Kott  
 Yonatan Kott  
 Richard and Avis Kotz  
 Mayer Kovacs  
 Sara Kovacs  
 Yossi and Sarrit Kovacs  
 Bernie and Sonia Kozlovsky

Doni and Devorah Krainess  
 Samuel and Marie Kramer  
 Mark Czarnolewski and Susan Kushner  
 Zvi and Sori Spiegel  
 Mathew and Dina Levitt  
 Margarita Litvak  
 Shia and Phyllis Lome  
 R' Aaron and Yaffa Lopiansky  
 Vicki Lopow  
 R' Yaakov Luxemburg  
 Jodi Mailman  
 Arielle Mainzer  
 Charl and Rene Marais  
 Richard and Barbara Marcus  
 Jessica Marks  
 Sharon Merzel  
 Melissa Meyers  
 Paula Minsk  
 Samuel Morris  
 Isaac and Eva Moses  
 Nelson and Eve Moskowit  
 Bernard and Marion Muller  
 Andrew and Gayle Nadler  
 Adrienne Navetta  
 Gil Neuman  
 Stephanie Paffrath  
 Larry Paine and Associates  
 Dovi and Chavi Perelman  
 William and Brenda Pieprz  
 Harris and Ruth Pitlick  
 David and Judy Pollak  
 Sandie Preiss  
 Elana Price  
 Eli Pridonoff  
 Wayne and Alma Prince  
 Rubin Rakovsky  
 Michael and Marsha Ralph  
 Janette Rapp  
 Adam and Sari Raskin  
 Scott Reiter and Rachel Weintraub  
 Mitchell Rich  
 Dovid and Miriam Riven  
 Steven Rolef  
 R' Dovid and Atara Rosenbaum  
 Neil and Tina Rosenbaum  
 Mark Rosenberg  
 Alan and Lynn Roshwalb  
 Gary and Aviva Roth  
 Yosef and Malka Rubin  
 Pauline Rubinstein



**Meet Emma H., a determined student with dyslexia. Although she is only an eighth grader at Sulam, Emma is already looking toward the future, hoping to shape a more inclusive and accepting world as an activist for people with disabilities.**

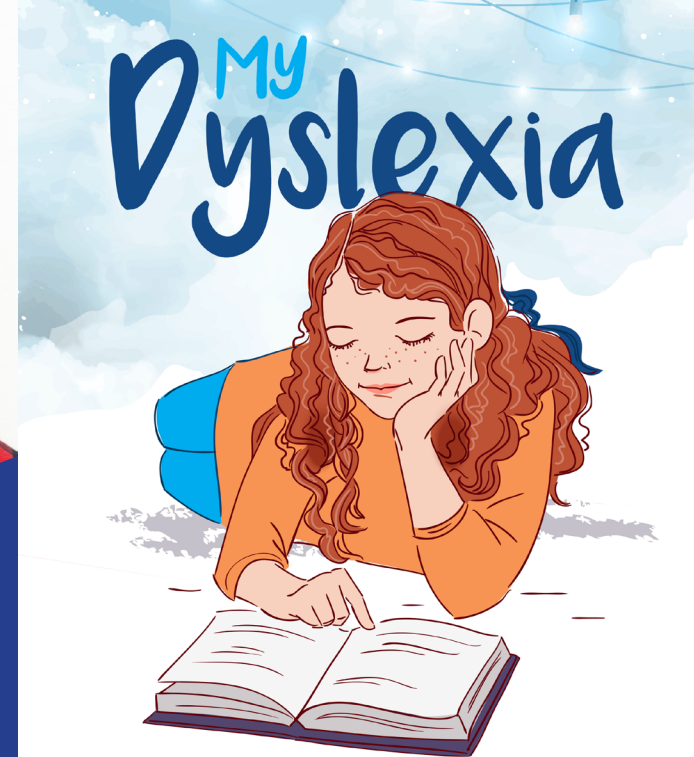

**I am a dyslexic girl.**

I wonder if people think I am stupid.

I hear myself read.

I see big words.

I want to read big words.

I am a dyslexic girl.

**I pretend not to be self conscious.**

I feel like people judge me.

I touch my other fingers when I get nervous.

I worry that I will never read good enough.

I cry when people are mean to me about my dyslexia.

I am a dyslexic girl.

**I understand more than you think.**

I say I am smart.

I dream that I will be an activist on disabilities.

I try my best.

I hope to read amazing.

I am a dyslexic girl.

— Emma H.  
 8th grade student at Sulam

Ken and Elise Saks  
 Jerome and Sarah Sandberg  
 Ronald Sann  
 Gideon and Debbie Fisch Sasson  
 Diana Schemo  
 R' Yitzchak and Aliza Scher  
 Joseph Schlesinger  
 Scott and Anne Schlesinger  
 Joey and Tamar Schmerling  
 Dov and Revital Schwartz  
 Don and Marilyn Schwartz  
 Mark and Naomi Schwartz  
 Philip and Naomi Schwartz  
 Azik and Esther Schwechter  
 Misty Seagren  
 Mathias and Marci Serfaty  
 Stephen and Eva Sidorisky  
 Stan and Bena Siegel  
 Daniel and Shana Siesser  
 Matt and Ann Silverman  
 R' Matthew and Sara Rubinow Simon  
 Michael and Beth Singer  
 Steven and Jennifer Singer  
 Howard and Eileen Spielman  
 David and Judy Stern  
 Francine Strauss  
 Chaim and Yael Summer  
 Philip and Margot Sunshine  
 Mark and Suzette Tanen  
 Jerome and Elaine Taragin  
 Alan and Tova Taragin  
 Danit Taub  
 Steven Thompson  
 Martin Tobi and Susan Katz  
 Avram and Deena Traum  
 Marc and Shuli Tropp  
 Jack Vanderhoek and Rachel Myerowitz  
 Marvin and Judith Waldman  
 Howard and Judy Wasserman  
 Yonatan Weiss  
 Avi and Mary Jaine Winokur  
 Michael and Renee Zimbalist  
 Devorah Zonenberg  
 Oran Zweiter and Chani Zweiter

**FRIEND**

Debra Abramowitz  
 Nathan and Barbara Abramowitz

Mark and Helen Avigan  
 Tamar Barbash  
 Ben and Eva Bazian  
 Samuel Bazian  
 Solomon Bazian  
 Kenneth Horowitz and Carol Bender  
 Mike Bensimon  
 Philip Berman and Toby Gilbert  
 Hilary Bierman  
 Michael and Rene Blitz  
 Rosalyn Bramson  
 R' Hirsch and Chayie Chinn  
 Joel and Dahlia Citron  
 Betty R. Cox  
 Rebecca Ebner  
 Linda Eisenberg  
 Dovid Erps  
 R' Shmuel and Chani Feldman  
 Martin and Phyllis Fingerhut  
 Kenneth and Marla Friedman  
 Michael and Marla Friedman  
 Laura Goldstein  
 Ivan and Sharon Graff  
 Joel and Arielle Greenberg  
 Carole Ann Hays  
 Devora Hecht  
 Terri Raff Hurley  
 Rachel Hyman  
 Michael and Linda Kaiser  
 Zachary Kalusin  
 Aaron Kaminas  
 Jeffrey and Doran Katz  
 Menachm and Vera Katz  
 Yona and Rena Katz  
 Jamie Kaufer  
 David and Aviva Kelly Mordehai  
 Nathan Kestenbaum  
 Lawrence and Ellen Korb  
 Harvey and Betty Kramer  
 R' Eliezer and Perel Kreiser  
 Mark Kronisch  
 Stuart Lasher  
 Phil and Iris Lazarus  
 Robert and Elaine Leichter  
 Scott Littky  
 Sharon Lovitt  
 David and Jodi Mazel  
 Matthew and Aliza Melkin

Don Melman  
 Chad and Melissa Miller  
 Melanie Moldovsky  
 Nechemia and Naomi Mond  
 Julie Nuba  
 Susan Pomerantz  
 Abraham and Sheryl Porat  
 R' Daniel and Lea Price  
 Lawrence and Florence Radkowsky  
 Hillel Rapp  
 R' Eliezer and Rachele Reingold  
 James and Joan Rich  
 Josh and Terri Rosen  
 Shragi and Rivka Rothman  
 Yoel Sabel  
 Aliza Sacknovitz  
 Tom and Jill Sacks  
 Daniella Schreiber  
 Kyra Schuster  
 Chaim Schwartz  
 Dina Seewald  
 Ronald and Harriet Sheinson  
 Paul and Rochelle Silver  
 Yonah and Michelle Singer  
 Adi Smith  
 Roy and Glynis Smith  
 R' Marc and Debra Spivak  
 Stuart Stahler  
 Frieda Sushner  
 Martin and Michelle Swartz  
 Zev Hochberg and Aviva Symes  
 Howard and Sandy Tenenbaum  
 Michael Thompson  
 Natan and Rachel Tor  
 R' Shimmy and Stacey Trencher  
 Rita Umlas  
 Michael and Deborah Ungar  
 Raphael and Peggy Vazana  
 Donna Wach  
 Donald and Joan Walter  
 Margo Weill  
 Catherine Wertheimer  
 Eva Wildavsky  
 R' Herschel and Shana Wohl  
 R' Berel and Chaya Wolvovsky  
 Edwin and Miriam Zaghi





13300 Arctic Ave  
Rockville MD 20853  
301-962- 9400 x5523  
[sulam.org](http://sulam.org)