



Safeguard for Sudo 7.1.1

Administration Guide

**Copyright 2021 One Identity LLC.**

**ALL RIGHTS RESERVED.**

This guide contains proprietary information protected by copyright. The software described in this guide is furnished under a software license or nondisclosure agreement. This software may be used or copied only in accordance with the terms of the applicable agreement. No part of this guide may be reproduced or transmitted in any form or by any means, electronic or mechanical, including photocopying and recording for any purpose other than the purchaser's personal use without the written permission of One Identity LLC .

The information in this document is provided in connection with One Identity products. No license, express or implied, by estoppel or otherwise, to any intellectual property right is granted by this document or in connection with the sale of One Identity LLC products. EXCEPT AS SET FORTH IN THE TERMS AND CONDITIONS AS SPECIFIED IN THE LICENSE AGREEMENT FOR THIS PRODUCT, ONE IDENTITY ASSUMES NO LIABILITY WHATSOEVER AND DISCLAIMS ANY EXPRESS, IMPLIED OR STATUTORY WARRANTY RELATING TO ITS PRODUCTS INCLUDING, BUT NOT LIMITED TO, THE IMPLIED WARRANTY OF MERCHANTABILITY, FITNESS FOR A PARTICULAR PURPOSE, OR NON-INFRINGEMENT. IN NO EVENT SHALL ONE IDENTITY BE LIABLE FOR ANY DIRECT, INDIRECT, CONSEQUENTIAL, PUNITIVE, SPECIAL OR INCIDENTAL DAMAGES (INCLUDING, WITHOUT LIMITATION, DAMAGES FOR LOSS OF PROFITS, BUSINESS INTERRUPTION OR LOSS OF INFORMATION) ARISING OUT OF THE USE OR INABILITY TO USE THIS DOCUMENT, EVEN IF ONE IDENTITY HAS BEEN ADVISED OF THE POSSIBILITY OF SUCH DAMAGES. One Identity makes no representations or warranties with respect to the accuracy or completeness of the contents of this document and reserves the right to make changes to specifications and product descriptions at any time without notice. One Identity does not make any commitment to update the information contained in this document.

If you have any questions regarding your potential use of this material, contact:

One Identity LLC.  
Attn: LEGAL Dept  
4 Polaris Way  
Aliso Viejo, CA 92656

Refer to our Web site (<http://www.OneIdentity.com>) for regional and international office information.

**Patents**

One Identity is proud of our advanced technology. Patents and pending patents may apply to this product. For the most current information about applicable patents for this product, please visit our website at <http://www.OneIdentity.com/legal/patents.aspx>.

**Trademarks**

One Identity and the One Identity logo are trademarks and registered trademarks of One Identity LLC. in the U.S.A. and other countries. For a complete list of One Identity trademarks, please visit our website at [www.OneIdentity.com/legal](http://www.OneIdentity.com/legal). All other trademarks are the property of their respective owners.

**Legend**

 **WARNING:** A WARNING icon highlights a potential risk of bodily injury or property damage, for which industry-standard safety precautions are advised. This icon is often associated with electrical hazards related to hardware.

 **CAUTION:** A CAUTION icon indicates potential damage to hardware or loss of data if instructions are not followed.

# Contents

<b>About this guide</b> .....	<b>1</b>
<b>Introducing Safeguard for Sudo</b> .....	<b>2</b>
Features and benefits of Safeguard for Sudo .....	3
How Safeguard for Sudo works .....	5
<b>Planning Deployment</b> .....	<b>7</b>
System requirements .....	8
Supported platforms .....	9
Reserve special user and group names .....	10
Required privileges .....	11
Estimating size requirements .....	11
Safeguard licensing .....	11
Deployment scenarios .....	12
Single host deployment .....	12
Medium business deployment .....	13
Large business deployment .....	13
<b>Installation and Configuration</b> .....	<b>15</b>
Download Safeguard for Sudo software packages .....	16
Quick start and evaluation .....	16
Installing the Management Console .....	16
Uninstalling the Management Console .....	17
Configure a Primary Policy Server .....	18
Checking the server for installation readiness .....	18
TCP/IP configuration .....	19
Firewalls .....	19
Hosts database .....	20
Reserve special user and group names .....	20
Policy server daemon hosts .....	20
Check Sudo version .....	21
Installing the Safeguard packages .....	21
Adding directories to PATH environment .....	21

Configuring the Safeguard for Sudo Primary Policy Server .....	22
Configuring additional policies on a policy server .....	23
Safeguard for Sudo Server Configuration Settings .....	23
Join hosts to policy group .....	27
Joining Sudo Plugin to Policy Server .....	27
Swap and install keys .....	28
Configure a secondary policy server .....	29
Installing secondary servers .....	29
Configuring a secondary server .....	30
Synchronizing policy servers within a group .....	31
Install Sudo Plugin on a remote host .....	31
Checking Sudo Plugin Host for installation readiness .....	31
Installing a Sudo Plugin on a remote host .....	32
Joining a Sudo Plugin to a primary policy server .....	32
Verifying Sudo Plugin configuration .....	33
Load balancing on the client .....	34
Remove configurations .....	34
Uninstalling the Safeguard software packages .....	34
Uninstalling Safeguard for Sudo on macOS .....	35
<b>Upgrade Safeguard for Sudo .....</b>	<b>36</b>
Before you upgrade .....	36
Upgrading Safeguard packages .....	36
Upgrading the server package .....	37
Upgrading the Sudo Plugin package .....	37
Removing Safeguard packages .....	37
Removing the server package .....	38
Removing the Sudo Plugin package .....	38
<b>System Administration .....</b>	<b>39</b>
Reporting basic policy server configuration information .....	39
Checking the status of the master policy .....	40
Checking the policy server .....	40
Checking policy server status .....	41
Checking the Sudo Plugin configuration status .....	41
Installing licenses .....	42

Displaying license usage .....	42
Listing policy file revisions .....	44
Viewing differences between revisions .....	44
Backup and recovery .....	45
<b>Managing Security Policy .....</b>	<b>46</b>
Security policy types .....	46
Specifying security policy type .....	48
The sudo type policy .....	48
Viewing the security profile changes .....	49
<b>Administering Log and Keystroke Files .....</b>	<b>51</b>
Configuring keystroke logging for Safeguard for Sudo policy .....	52
Validating Sudo commands .....	52
Local logging .....	53
Event logging .....	54
Keystroke (I/O) logging .....	54
Viewing the log files using a web browser .....	55
Viewing the log files using command line tools .....	55
Listing event logs .....	57
Backing up and archiving event and keystroke logs .....	58
<b>Troubleshooting .....</b>	<b>61</b>
Enabling sudo policy debug logging .....	61
Enabling tracing for Sudo Plugin .....	61
Join fails to generate a SSH key for sudo policy .....	62
Join to policy group failed on Sudo Plugin .....	62
Load balancing and policy updates .....	63
Policy servers are failing .....	63
Sudo command is rejected by Safeguard for Sudo .....	64
Sudo policy is not working properly .....	65
<b>Appendix: Safeguard Variables .....</b>	<b>67</b>
Global input variables .....	67
argc .....	71
argv .....	71
client_parent_pid .....	72
client_parent_uid .....	72

client_parent_procname .....	72
clienthost .....	73
command .....	73
cwd .....	73
date .....	73
day .....	74
dayname .....	74
domainname .....	75
env .....	75
false .....	75
gid .....	76
group .....	76
groups .....	76
host .....	76
hour .....	77
masterhost .....	77
masterversion .....	77
minute .....	78
month .....	78
nice .....	79
nodename .....	79
optarg .....	79
opterr .....	79
optind .....	80
optopt .....	80
optreset .....	80
optstrictparameters .....	80
pid .....	80
pmclient_type .....	81
pmclient_type_pmruntime .....	81
pmclient_type_sudo .....	81
pmversion .....	82
ptyflags .....	82
requestlocal .....	82
requestuser .....	82

rlimit_as .....	83
rlimit_core .....	83
rlimit_cpu .....	83
rlimit_data .....	83
rlimit_fsize .....	83
rlimit_locks .....	84
rlimit_memlock .....	84
rlimit_nofile .....	84
rlimit_nproc .....	84
rlimit_rss .....	84
rlimit_stack .....	85
samaccount .....	85
selinux .....	85
status .....	85
submithost .....	86
submithostip .....	86
thishost .....	86
time .....	87
true .....	87
ttyname .....	87
tzname .....	88
uid .....	89
umask .....	89
unameclient .....	89
uniqueid .....	90
user .....	90
year .....	90
Global output variables .....	90
disable_exec .....	92
eventlog .....	93
iolog .....	93
logstderr .....	93
logstdin .....	93
logstdout .....	94
runrlimit_as .....	94

runlimit_core .....	94
runlimit_cpu .....	95
runlimit_data .....	95
runlimit_fsize .....	95
runlimit_locks .....	96
runlimit_memlock .....	96
runlimit_nofile .....	96
runlimit_nproc .....	97
runlimit_rss .....	97
runlimit_stack .....	97
runtimeout .....	98
runumask .....	98
runuser .....	99
runutmpuser .....	99
subprocuser .....	100
Global event log variables .....	100
event .....	101
exitdate .....	101
exitstatus .....	102
exittime .....	102
PM settings variables .....	103
<b>Appendix: Safeguard programs .....</b>	<b>112</b>
pmcheck .....	115
pmjoin_plugin .....	118
pmkey .....	119
pmlicense .....	121
ploadcheck .....	125
pmlog .....	126
pmlogadm .....	130
pmlogsearch .....	133
pmlogsrvd .....	137
pmlogxfer .....	139
pmmasterd .....	140
pmplugininfo .....	141
pmpluginloadcheck .....	142



pmpolicy .....	143
pmpolicyplugin .....	150
pmpoljoin_plugin .....	151
pmpolsrvconfig .....	152
pmremlog .....	154
pmreplay .....	155
Navigating the log file .....	157
pmresolvehost .....	158
pmserviced .....	159
pmsrvcheck .....	161
pmsrvconfig .....	162
pmsrvinfo .....	164
pmsum .....	165
pmsysid .....	166
<b>Appendix: Installation Packages .....</b>	<b>167</b>
Package locations .....	167
Installed files and directories .....	168
<b>Appendix: Unsupported Sudo Options .....</b>	<b>171</b>
Unsupported command line sudo options .....	171
Behavioral change .....	172
Unsupported Sudoers policy options .....	172
Unsupported Sudoers directives .....	173
<b>Appendix: Safeguard for Sudo Policy Evaluation .....</b>	<b>175</b>
<b>About us .....</b>	<b>177</b>
Contacting us .....	177
Technical support resources .....	177
<b>Index .....</b>	<b>178</b>

## About this guide

Welcome to the *One Identity Safeguard for Sudo Administration Guide*. This guide is intended for Windows, Unix\*, Linux, and Macintosh system administrators, network administrators, consultants, analysts, and any other IT professional who will be installing and configuring Safeguard for Sudo for the first time.

To simplify the installation and configuration of the Safeguard components, One Identity recommends that you install Management Console for Unix. This installation provides a management console, a powerful and easy-to-use tool that dramatically simplifies deployment, enables management of local Unix users and groups, provides granular reports on key data and attributes, and streamlines the overall management of your Unix, Linux, and macOS hosts. Please refer to the *One Identity Management Console for Unix Administration Guide* for instructions on installing and configuring the management console.

Of course, you can install Safeguard components without using the Management Console for Unix. This guide explains how to install and configure Safeguard components for the sudo and pmpolicy policy types from the command line.

\* The term "Unix" is used informally throughout the Safeguard documentation to denote any operating system that closely resembles the trademarked system, UNIX.

## Introducing Safeguard for Sudo

Safeguard for Sudo helps Unix/Linux organizations take privileged account management through sudo to the next level: with a central policy server, centralized management of sudo and sudoers, centralized reporting on sudoers and elevated rights activities, event and keystroke logging of activities performed through sudo, and offline policy evaluation. With Safeguard for Sudo, One Identity provides a plugin to Sudo 1.8.1 (and later) to make administering sudo across a few, dozens, hundreds, or thousands of Unix/Linux servers easy, intuitive, and consistent. It eliminates the box-by-box management of sudo that is the source of so much inefficiency and inconsistency. In addition, the centralized approach delivers the ability to report on the change history of the sudoers policy file.

**Figure 1: Safeguard for Sudo Architecture**

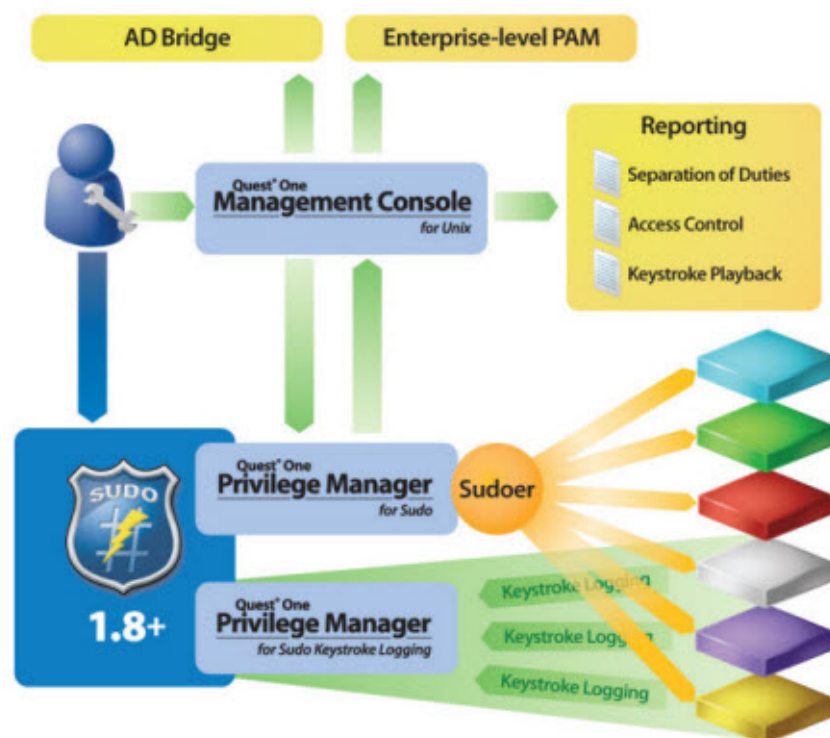

Safeguard for Sudo enables you to get more value, security, and compliance out of your existing investment in sudo across any number of Unix/Linux systems.

# Features and benefits of Safeguard for Sudo

## Embracing and enhancing Sudo

The vast majority of organizations with Unix/Linux machines in their infrastructure use the open-source sudo project to help delegate the Unix *root* account to achieve privileged account management objectives. Sudo has a proven history of delivering value, however, management of sudo can be cumbersome, sudo policy across multiple servers is often inconsistently written and executed, and sudo does not include the ability to centrally manage the sudoers policy on multiple systems that is so critical to security and compliance initiatives. One Identity LLC, the company that pioneered the "Active Directory bridge" market with Authentication Services, continues to lead the way for identity and access management in Unix environments, with powerful and innovative new capabilities that provide enterprise-level privileged account management (PAM) by enhancing an existing sudo installation with centralized policy, reporting, management, and keystroke logging through Safeguard for Sudo.

Safeguard for Sudo provides powerful capabilities:

- Centralized management of sudo across any number of Unix/Linux servers
- Centralized reporting on sudo policy, activities, and history
- The ability to join a policy server in pmpolicy mode
- Event and keystroke logging
- Offline policy evaluation and log synchronization
- Policy revision management with change tracking and reporting, and policy roll-back
- Support for multiple sudoers policies for each server

## Extend Sudo

Safeguard for Sudo enhances sudo with new capabilities (central policy server and keystroke logging) that embrace and extend sudo through the Sudo Plugin which fits into the Sudo modular architecture.

## Central Sudo policy

Safeguard for Sudo permits sudo to use a central service to enforce a policy, removing the need for administrators to manage the deployment of the sudoers policy file on every system. This improves security and reduces administrative effort by centrally administering sudo policy for privileged account management across any number of Unix/Linux servers.

Safeguard for Sudo also offers the ability to join a policy server in pmpolicy mode. The pmpolicy mode supports a script-style policy format that can be used to build custom security policies with fine-grained control of privileges.

## Centralized management

Management Console for Unix provides a single management platform for sudo as well as additional One Identity solutions, such as Authentication Services and Privilege Manager for Unix. It provides a single point of administration for multiple One Identity solutions to simplify administrator-related and auditing-related activities across the entire Unix/Linux environment.

## Centralized reporting

Safeguard for Sudo includes Management Console for Unix which provides a single reporting platform for sudo. Available reports include Access and Privilege Reports that analyze the sudo configuration file, as well as user accounts and group memberships, and provides a list of the access and privileges that have been granted to users and systems through sudo. The solution also includes the ability to report on changes made to the sudoers policy for policy groups through the console including versioning and the ability to revert to any previous version. This allows for a report that shows who made what changes to the sudoers policy file, and when. It also includes the ability to report on who ran what sudo command across all managed systems, and whether the command was accepted or rejected based on the policy.

## Event logging

The Safeguard for Sudo event logging feature provides the ability to log all commands performed through sudo to know which commands were accepted and rejected, who performed the command, and when the command was performed.

## Keystroke logging

The Safeguard for Sudo keystroke logging feature provides the ability to log keystrokes, then view and replay keystroke logs for end-users that perform activities through sudo. The keystroke log provides a comprehensive view of what activities were performed and the commands that were run across all systems. You can filter the report in many ways to find data quickly. For example, you can filter on specific commands or for commands run during a specific time period.

## Offline policy evaluation and log synchronization

Safeguard for Sudo supports offline policy caching. When a Sudo Plugin host operates offline, it stores all log files on the host, then synchronizes the log data back to the primary policy server when it becomes available. See [Safeguard for Sudo Policy Evaluation](#) on page 175 for more information.

## Separation of duty enforcement

Management Console for Unix enforces the concept of separation of duty (SoD) by adding the ability to assign users to roles within the console. Based on the role, a user is only permitted to perform certain tasks. For example, the administrator may be allowed to modify the sudo policy, but not to view keystroke log recordings.

# How Safeguard for Sudo works

A basic Safeguard for Sudo configuration would include a primary and a secondary policy server, (known as a policy group), and any number of hosts with the Sudo Plugin installed.

**Figure 2: How Safeguard for Sudo Works**

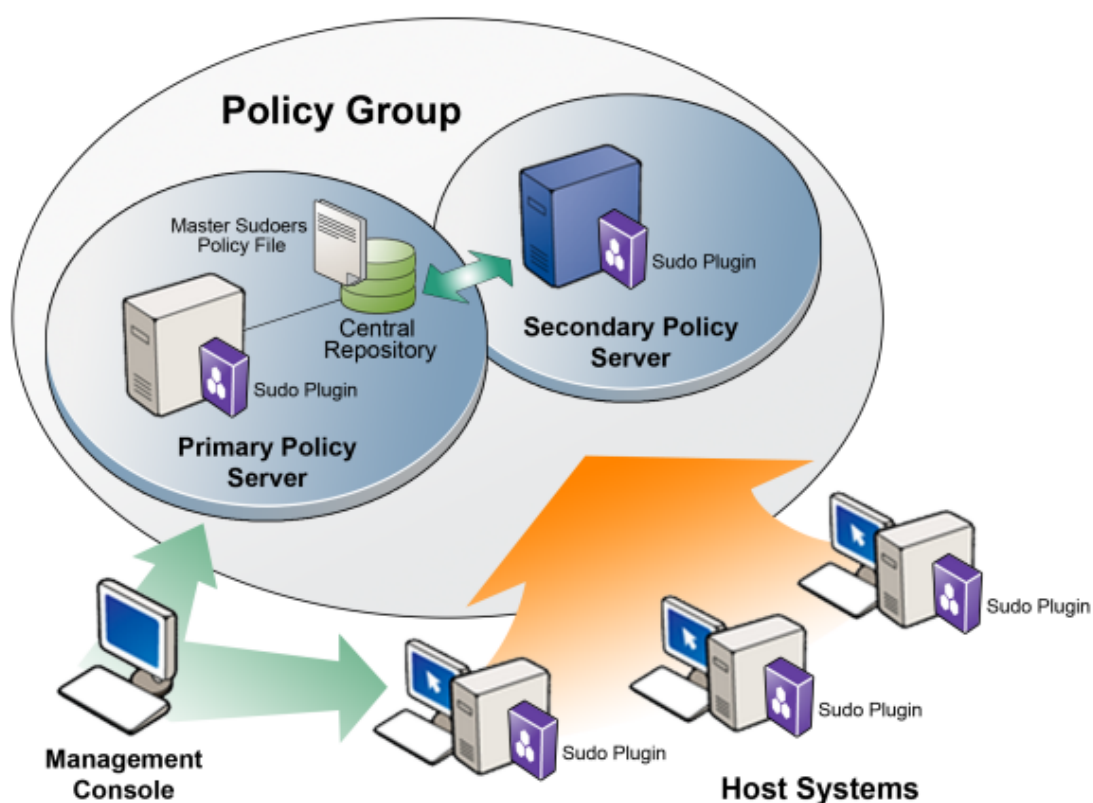

The first policy server configured is the primary policy server which holds the master copy of the sudoers policy. Additional policy servers configured in the policy group are secondary policy servers. The primary policy server and any number of additional secondary policy servers share the common sudoers policy.

The Sudo Plugin is installed on each host system. Then the hosts are joined to the policy group. Once joined, sudo commands that run on the hosts are sent to the primary policy server to be evaluated against the centralized policy. (**Note:** The local sudoers files (/etc/sudoers and /etc/sudoers.d) are no longer used to evaluate the sudo policy on joined hosts.) The primary policy server either accepts or rejects the commands; that is, the primary policy server either allows the command to run on the host or not. The primary policy server records an event each time a command is accepted or rejected. And, if enabled for keystroke logging, the primary policy server records the keystrokes entered on the hosts.

Management Console for Unix provides centralized management of host systems and the sudoers policy file. It also provides centralized installation and configuration of the Sudo Plugin on hosts, centralized reporting, and keystroke log replay.

## Planning Deployment

Before you run the installer, consider the following questions:

1. Which machines in your network will run policy servers?

If you only plan to use one policy server for an entire network, it should be the most reliable and secure machine.

You can specify multiple policy servers to avoid having a single point of failure.

If more than 150 users will be using a single `pmmasterd` for validation, you will want to have multiple policy servers to avoid a UNIX network resource bottleneck. Plan to have a maximum of 150 users validating at a single policy server.

2. Which machines will be managed hosts?

Only those hosts running the Sudo Plugin may receive and run Safeguard for Sudo requests.

One Identity recommends that you initially specify one policy server and three or four Sudo Plugin hosts when you first install and experiment with Safeguard for Sudo.

3. What level of protection do you require?

If you require greater protection, you can select an encryption level such as AES, or a dedicated encryption system such as Kerberos. When configuring Safeguard in interactive mode, you are asked if you are using Kerberos. If you are using Kerberos, Safeguard automatically uses Kerberos for encryption.

4. What port number should `pmmasterd` use to listen for network requests?

Choose numbers that do not conflict with other numbers in the `/etc/services` file. Ensure these entries are propagated to all machines accessing Safeguard.

5. Which directory should contain the Safeguard log files?

By default, the log files are placed in `/var/adm` or `/var/log` depending on the host architecture. The installer allows you to change the directory by specifying command line options to the Safeguard daemons. The partition needs to contain enough space for log files to increase in size.



# System requirements

Prior to installing Safeguard, ensure your system meets the minimum hardware and software requirements for your platform.

**Table 1: Hardware and software requirements**

Component	Requirements
Operating systems	See <a href="#">Supported platforms</a> to review a list of platforms that support Safeguard clients.
Disk space	<p>80 MB of disk space for program binaries and manuals for each architecture.</p> <p>Considerations:</p> <ul style="list-style-type: none"><li>• At a minimum, you must have 80 MB of free disk space. The directories in which the binaries are installed must have sufficient disk space available on a local disk drive rather than a network drive. Before you install Safeguard, ensure that the partitions that will contain /opt/quest have sufficient space available.</li><li>• Sufficient space for the keystroke logs, application logs, and event logs. The size of this space depends on the number of servers, the number of commands, and the number of policies configured.</li><li>• The space can be on a network disk drive rather than a local drive.</li><li>• The server hosting Safeguard must be a separate machine dedicated to running the pmmasterd daemon.</li></ul>
SSH software	<p>You must install and configure SSH client and server software on all policy server hosts.</p> <p>You must also install SSH client software on all hosts that will use the Sudo Plugin.</p> <p>You must enable access to SSH as the root user on the policy server hosts during configuration of the policy servers. Both OpenSSH 4.3 (and later) and Tectia SSH 6.4 (and later) are supported.</p>
Processor	Policy Servers: 4 cores
Policy Servers:	4GB

## Safeguard for Sudo Requirements

**Table 2: Primary policy server and host system installation requirements**

Systems Required	Minimum Requirements
Primary Policy Server	<ul style="list-style-type: none"><li>Supported Unix or Linux operating system</li><li>SSH (ssh-keyscan binary)</li></ul>
	<ul style="list-style-type: none"><li>Supported Unix, Linux, or macOS platform</li><li>SSH (ssh-keyscan binary)</li><li>Sudo 1.8.1 (or later)</li></ul>

### Default Ports

Configure the firewall ports appropriately when installing the Sudo Plugin on separate machines from the policy server.

**Table 3: Masterport requirements**

Variable	Default Port	Description
		TCP/IP port for <code>pmmasterd</code> . Safeguard uses the masterport to communicate with the <code>pmmasterd</code> (policy server daemon).

## Supported platforms

The following table provides a list of supported platforms for Safeguard clients.

**NOTE:** Beginning with version 7.1.1, Safeguard for Sudo supports only Linux-based systems for Safeguard policy servers.

**Table 4: Linux supported platforms — server and plugin**

Platform	Version	Architecture
Amazon Linux AMI		x86_64
CentOS Linux	5, 6, 7, 8	Current Linux architectures: s390, s390x, PPC64, PPC64le, ia64, x86, x86_64, AARCH64
Debian	Current supported releases	x86_64, x86, AARCH64

Platform	Version	Architecture
Fedora Linux	Current supported releases	x86_64, x86, AARCH64
OpenSUSE	Current supported releases	x86_64, x86, AARCH64
Oracle Enterprise Linux (OEL)	5, 6, 7, 8	Current Linux architectures: s390, s390x, PPC64, PPC64le, ia64, x86, x86_64, AARCH64
Red Hat Enterprise Linux (RHEL)	5, 6, 7, 8	Current Linux architectures: s390, s390x, PPC64, PPC64le, ia64, x86, x86_64, AARCH64
SuSE Linux Enterprise Server (SLES)/Workstation	11, 12, 15	Current Linux architectures: s390, s390x, PPC64, PPC64le, ia64, x86, x86_64, AARCH64
Ubuntu	Current supported releases	x86_64, x86, AARCH64

**Table 5: Unix and Mac supported platforms — plugin**

Platform	Version	Architecture
Apple macOS	10.12, 10.13, 10.14, 10.15	x86_64
FreeBSD	11.x, 12.x	x86_64
HP-UX	11.31	PA, IA-64
IBM AIX	7.1 Technology Level 3 and higher, 7.2	Power 4+
Solaris	10.x, 11.x	SPARC, x64

## Reserve special user and group names

Reserve the following names for Safeguard usage:

- `pmpolicy` (user and group)
- `pmlog` (group)

For more information, see [Reserve special user and group names](#) on page 20.

## Required privileges

You will need root privileges to install Safeguard software. Either log in as root or use the su program to acquire root privileges. Due to the importance of the root account, Safeguard carefully protects the system against certain accidental or deliberate situations that might lead to a breach in security. For example, if Safeguard discovers that its configuration files are open to modification by non-root users, it will reject all job requests. Furthermore, all Safeguard directories back to the / directory are checked for security in the same way, to guard against accidental or deliberate replacement.

## Estimating size requirements

### Policy server deployment requirements

The following recommendations are only provided as a rough guideline. The number of policy servers required for your environment may vary greatly depending on usage.

- One policy server is suitable for small test environments with less than 50 hosts.
- Production environments should have a minimum of two policy servers.
- Add an additional policy server for every 150-200 Safeguard hosts.
- Additional policy servers may be required to support geographically disparate locations.

## Safeguard licensing

Safeguard 7.1.1 licensing options include:

### 30-day evaluation licenses

Safeguard for Sudo evaluation license allows you to manage unlimited Sudo Plugin hosts for 30 days; after 30 days, you are allowed to manage 10 Sudo Plugin hosts without receiving an alert.

A newly installed policy server comes with an evaluation license. You can install multiple evaluation licenses.

### Commercial licenses

Both a **Sudo Policy** and a **Sudo Keystroke** license is required for Safeguard for Sudo features.

Although licenses are allocated on a per-agent basis, you install the licenses on Safeguard policy servers.

The `pmlicense` command allows you to display current license information, update a license (an expired one or a temporary one before it expires) or create a new one. See [Installing licenses](#) on page 42 or [Displaying license usage](#) on page 42 for more examples of using the `pmlicense` command.

## Deployment scenarios

You can deploy Safeguard software within any organization using UNIX and/or Linux systems. Safeguard offers a scalable solution to meet the needs of the small business through to the extensive demands of the large or global organization.

There is no right or wrong way to deploy Safeguard, and an understanding of the flexibility and scope of the product will aid you in determining the most appropriate solution for your particular requirements. This section describes the following sample implementations:

- a single host installation
- a medium-sized business installation
- a large business installation

### Configuration options

Decide which of the following configurations you want to set up:

1. **Primary Server Configuration:** Configure a single host as the primary policy server hosting the security policy for the policy group using either the `pmpolicy` (Privilege Manager for Unix) or `sudo` (Safeguard for Sudo) policy type. See [Security policy types](#) on page 46 for more information about these policy types.

If you are configuring the primary policy server using the `pmpolicy` policy type, see the *One Identity Privilege Manager for Unix Administration Guide*.

2. **Secondary Server Configuration:** Configure a secondary policy server in the policy server group to obtain a copy of the security policy from the primary policy server.
3. **Sudo Plugin Configuration:** Join a Safeguard for Sudo host to a `sudo` policy or `pmpolicy` server group.

## Single host deployment

A single-host installation is typically appropriate for evaluations, proof of concept, and demonstrations of Safeguard. This configuration example installs all of the components on a single UNIX/Linux host, with protection offered only within this single host. All logging and auditing takes place on this host.

## Medium business deployment

The medium business model is suitable for small organizations with relatively few hosts to protect, all of which may be located within a single data center.

This configuration example comprises multiple UNIX/Linux hosts located within the SME space and one or more web servers located in a DMZ.

Multiple policy server components ([pmmasterd](#) on page 140) are installed in a failover configuration, with groups of plugin hosts balanced between the policy servers. If a policy server is unavailable for any reason, the plugin hosts will failover to the alternative policy server.

**Figure 3: Medium business implementation: Minimum 2 Masters and Circa 100 Agents**

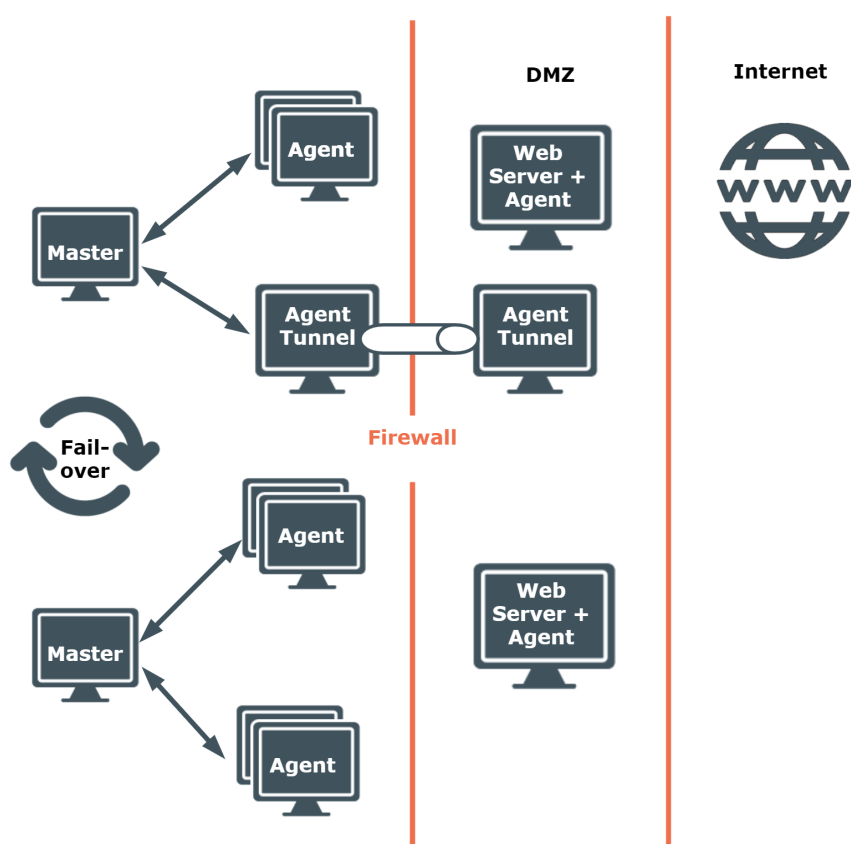

## Large business deployment

This is an example of how a large business might deploy Safeguard. Some global companies prefer to fragment their requirement and deploy multiple instances as shown in the medium-sized business model.

This example comprises three policy servers, two are balancing the load of multiple plugin hosts. This may be necessary if there is a high level of audit and/or a significant volume of requested elevated privilege. Further, there is an additional policy server configured as a failover should one or both policy servers become unavailable.

**Figure 4: Large business implementation: Minimum 3 Masters and less than 1000 Agents**

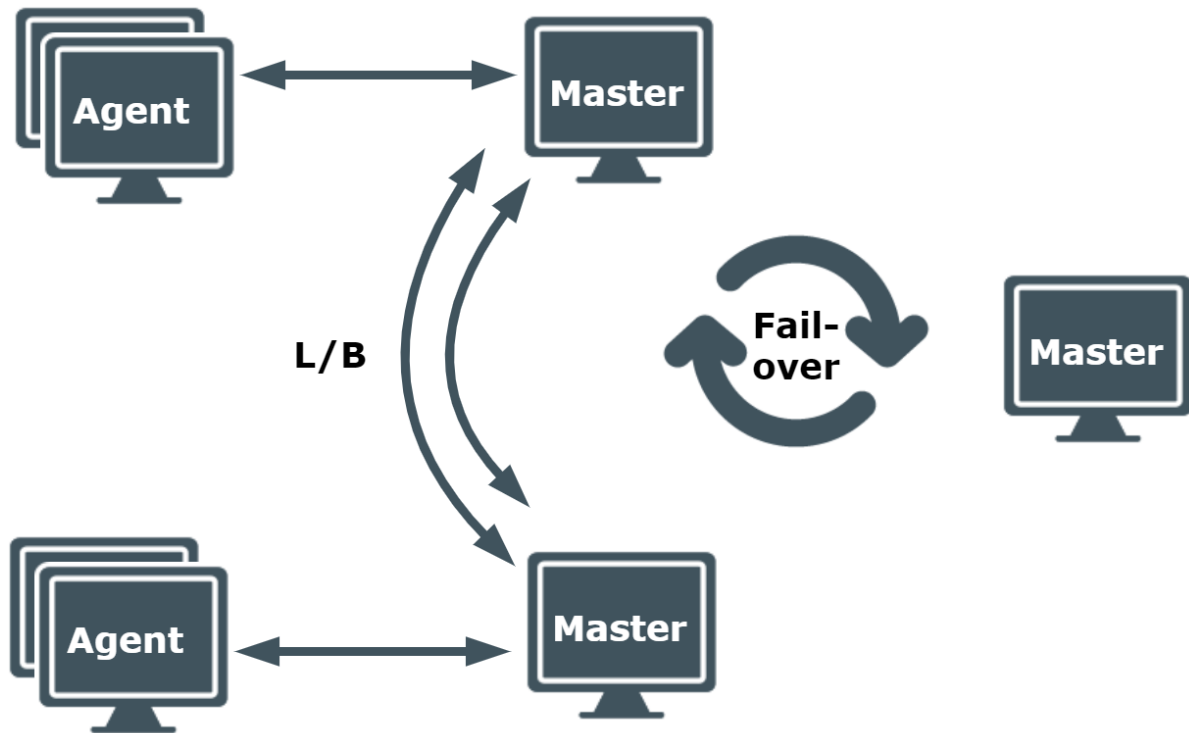

---

## Installation and Configuration

This is an overview of the steps necessary to set up your environment to use Safeguard software:

### ***To configure a primary policy server***

1. Check the server for installation readiness.
2. Install the Safeguard policy server package.
3. Configure the primary policy server.
4. Join the primary policy server to policy group.

### ***To configure a secondary policy server***

1. Check the host for installation readiness.
2. Install the Safeguard policy server package.
3. Configure the secondary policy server.
4. Join the Sudo Plugin host to the secondary policy server.

### ***To install the Sudo Plugin on a remote host***

1. Check the remote host for installation readiness.
2. Install the Safeguard software on the remote host.
3. Join the Sudo Plugin host to the policy server.

The following topics walk you through these steps.



# Download Safeguard for Sudo software packages

## *To download the Safeguard for Sudo software packages*

1. Go to <https://support.oneidentity.com/safeguard-for-sudo>.
2. On the **Product Support - Safeguard for Sudo** page, click **Software Downloads** under **Self Service Tools** in the left pane.
3. On the **Safeguard for Sudo - Download Software** page, click **Download** to the right of the version to be downloaded.

See [Installation Packages](#) on page 167 for more information about Safeguard native platform install packages.

4. Read the License Agreement, select the **I have read and accept the agreement** option, and click **Submit**.
5. Download the relevant package from the web page.

The Safeguard server package includes the PM Agent and the Sudo Plugin components.

## Quick start and evaluation

To simplify the installation and configuration of the Safeguard components, One Identity recommends that you install One Identity Management Console for Unix. Management Console for Unix provides a web-based management console, a powerful and easy-to-use tool that dramatically simplifies deployment, enables management of local Unix users and groups, provides granular reports on key data and attributes, and streamlines the overall management of your Unix, Linux, and macOS hosts.

You can download the Management Console for Unix install package from the same **Download Software** page where you downloaded the Safeguard software packages.

To test Safeguard for Sudo, you must set up at least one primary policy server and one remote host system configured with the Sudo Plugin.

## Installing the Management Console

Management Console for Unix makes it easy for you to centrally manage a policy file on a primary policy server.

You can install the management console on Windows, Unix, or macOS computers. Each hosting platform prompts for similar information.

The following install files are located on the Safeguard distribution media under `console | server`:

- `ManagementConsoleForUnix_unix_2_5_2.sh` - for Unix and Linux
- `ManagementConsoleForUnix_windows_2_5_2.exe` - for Windows
- `ManagementConsoleForUnix_windows-x64_2_5_2.exe` - for Windows

The *One Identity Management Console for Unix Administration Guide* contains detailed instructions for installing the management console on all of these platforms. Use the following procedure to install the management console on a Unix computer from the command line using the installation script:

### **To install the management console on a Unix platform**

1. Log in and open a root shell.
2. Mount the installation media and navigate to `console | server`.
3. Run the following command from the Unix command line as root:

```
# sh ManagementConsoleForUnix_unix_2_5_2.sh
```

You can optionally use one of these options:

- `-q` option (quiet mode) to automatically accept all the default settings.
- `-c` option (console mode) to prompt you for information interactively.

Using no option starts the installer in a graphical user interface if you have an X server, making the installation experience similar to running it from the Windows `autorun`.

In console mode, it asks you for the following information:

- a. Enter **1** to accept the user agreement.
- b. Enter the SSL Port number or press **Enter** to accept the default of 9443.
- c. Enter the Non-SSL Port number or press **Enter** to accept the default of 9080.

The install wizard extracts and downloads the files, configures and starts the service, and so forth. On Unix, the install location is `/opt/quest/mcu` and you cannot specify an alternate path.

## Uninstalling the Management Console

The default for the uninstaller is to remove everything. Before you uninstall Management Console for Unix, if you plan to re-install Management Console for Unix and want to preserve your data, backup your application database. The application database contains information about the hosts, settings, users, groups, passwords, and so forth.

By default, the database directory is at: `/var/opt/quest/mcu`.

## **To uninstall the management console from Unix**

1. Run the following command as root:

```
# /opt/quest/mcu/uninstall
```

You can optionally use one of the following options with the `uninstall` command:

- `-q` option (quiet mode) to automatically accept all the default settings, including removing the application database and logs.
- `-c` option (console mode) to prompt you for information interactively.

Using no option starts the installer in a graphical user interface.

2. If in console mode:

- a. Confirm that you want to remove Management Console for Unix.
- b. Confirm whether you want to remove the application database and application logs.

This option is useful if you plan to re-install Management Console for Unix and want to preserve your data. The default for the uninstaller is to remove everything.

The wizard uninstalls Management Console for Unix

# Configure a Primary Policy Server

The first thing you must do is install and configure the host you want to use as your primary policy server.

## Checking the server for installation readiness

Safeguard comes with a Preflight program that checks to see if your system meets the install requirements.

### **To check for installation readiness**

1. Log on as the root user.
2. Change to the directory containing the `qpm-server` package for your specific platform.

For example, on a 64-bit Red HatLinux, run:

```
# cd server/linux-x86_64
```

3. To ensure that the `pmprflight` command is executable, run:

```
# chmod 755 pmprflight
```

4. To verify your primary policy server host meets installation requirements, run:

```
# sh pmprflight.sh --server
```

Running `pmprflight.sh --server` performs these tests:

- Basic Network Conditions:
    - Hostname is configured
    - Hostname can be resolved
    - Reverse lookup returns its own IP
  - Safeguard Server Network Requirements:
    - Policy server port is available (TCP/IP port 12345)
  - Safeguard Prerequisites:
    - SSH keyscan is available
5. Resolve any reported issues and rerun `pmprflight` until all tests pass.

## TCP/IP configuration

Safeguard uses TCP/IP to communicate with networked computers, so it is essential that you have TCP/IP correctly configured. If you cannot use programs such as `ssh` and `ping` to communicate between your computers, then TCP/IP is not working properly; consult your system administrator to find out why and make appropriate changes.

Ensure that your host has a statically assigned IP address and that your host name is not configured to the loopback IP address 127.0.0.1 in the `/etc/hosts` file.

## Firewalls

When the agent and policy server are on different sides of a firewall, Safeguard needs a number of ports to be kept open. By default, Safeguard can use ports in the 600 to 31024 range, but when using a firewall, you may want to limit the ports that can be used.

You can restrict Safeguard to using a range of ports in the reserved ports range (600 to 1023) and the non-reserved ports range (1024 to 65535). We recommend that a minimum of six ports are assigned to Safeguard in the reserved ports range and twice that number of ports are assigned in the non-reserved ports range.

Use the `setreserveportrange` and `setnonreserveportrange` settings in the `/etc/opt/quest/qpm4u/pm.settings` file to open the ports in the required ranges. See [PM settings variables](#) on page 103 for details.

## Hosts database

Ensure that each host on your network knows the names and IP addresses of all other hosts. This information is stored either in the `/etc/hosts` file on each machine, or in NIS maps or DNS files on a server. Whichever you use, ensure all host names and IP addresses are up-to-date and available.

Safeguard components must be able to use forward and reverse lookup of the host names and IP addresses of other components.

## Reserve special user and group names

It is important for you to reserve the following special user and group names for Safeguard usage:

- Users: `questusr`, `pmpolicy`, `pmclient`
- Groups: `questgrp`, `pmpolicy`, `pmlog`

The `questusr` account is a user service account created and used by Management Console for Unix to manage Safeguard policy and search event logs. It is a non-privileged account (that is, it does not require root-level permissions) that is used by the console to gather information about existing policy servers in a read-only fashion. The management console does not use `questusr` account to make changes to any configuration files. `questgrp` is the primary group (gid) for `questusr`.

The `pmpolicy` user is created on a primary or secondary server. It is a non-privileged service account (that is, it does not require root-level permissions) that is used to synchronize the security policy on policy servers.

The `pmclient` user is created on a Sudo Plugin host. It is a non-privileged service account (that is, it does not require root-level permissions) that is used to synchronize the security policy on Sudo Plugin hosts (offline policy cache).

The `pmlog` and `pmpolicy` groups are used to control access to log files and the security policy, respectively.

## Policy server daemon hosts

Safeguard requires that you choose a host to act as the policy server. This machine will run the `pmmasterd` daemon and must be available to manage requests for the whole network.

Run the policy server daemon on the most secure and reliable node. To maximize security, ensure the computer is physically inaccessible and carefully isolated from the network.

The policy server requires that the `pmmasterd` port (TCP/IP port 12345, by default) is available, and that Sudo Plugin hosts joined to the policy server are able to communicate with the policy server on this network port.

You can run multiple policy servers for redundancy and stability. Safeguard automatically selects an available policy server if more than one is on the network. For now, choose one machine to run `pmmasterd`. See [pmmasterd](#) on page 140 for more information.

## Check Sudo version

Ensure that hosts running the Sudo Plugin have Sudo 1.8.1 (or later) installed.

If you have multiple instances of Sudo, update the `PATH` environment variable to ensure Safeguard for Sudo uses the correct version.

## Installing the Safeguard packages

After you make sure your primary policy server host meets the system requirements, you are ready to install the Safeguard packages.

### **To install the Safeguard packages**

1. From the command line of the host designated as your primary policy server, run the platform-specific installer. For example, run:

```
# rpm --install qpm-server-*.rpm
```

| The Solaris server has a filename that starts with `QSFTpmsrv`.

When you install the `qpm-server` package, it installs all three Safeguard components on that host: the Safeguard Policy Server, the PM Agent, and the Sudo Plugin.

For details instructions on installing and configuring Privilege Manager for Unix, see the *One Identity Privilege Manager for Unix Administration Guide*.

## Adding directories to PATH environment

After you install the primary policy server, you may want to update your `PATH` to include the Safeguard command.

### **To add quest-specific directories to your PATH environment**

1. If you are a Safeguard administrator, add these quest-specific directories to your `PATH` environment:

```
/opt/quest/bin:/opt/quest/sbin
```

# Configuring the Safeguard for Sudo Primary Policy Server

In Safeguard for Sudo, the policy server acts as a central sudoers policy store for all clients with the Sudo Plugin which have been joined to the policy group. The policy server also provides centralized event tracking and keystroke logging for the Sudo Plugin hosts.

The policy server also provides a revision management system, which allows tracking and reporting on changes made to the policy. If, for example, an important entry was accidentally removed from the sudoers file, you can restore a previous version of the policy.

The first policy server configured for a policy group is the primary policy server and holds the *master* copy of the policy. You configure a policy server by running the `pmsrvconfig` command without any options, like this:

```
# pmsrvconfig
```

`pmsrvconfig` runs with a set of default values and only prompts you when necessary.

To override the default values, you may specify a number of options. For more information about the various command options used in the following examples, see [pmsrvconfig](#) on page 162.

## To configure a policy server for a sudo policy type

1. Run this command:

```
# /opt/quest/sbin/pmsrvconfig
```

By default, the local `/etc/sudoers` policy file is used and imported into the policy server repository. To import an alternate sudoers file, run the command with the `-f` option, as follows:

```
# /opt/quest/sbin/pmsrvconfig -f <sudoers>
```

where: `<sudoers>` is the path to the alternate sudoers file. For example:

```
# /opt/quest/sbin/pmsrvconfig -f /tmp/sudoers
```

2. Accept the End User License Agreement (EULA) to configure the policy server.
3. When prompted, set the password for the new `pmpolicy` user.

This password is also called the "Join" password. It is used to setup an SSH key between the sudo host and the server for the off-line policy caching feature. You are required to use this password when you add secondary policy servers or join remote hosts to this policy group.

4. (Optional) All Safeguard commands are in the `/opt/quest/sbin` and `/opt/quest/bin` directories, so you may want to update your `PATH` to include them, as follows:

```
# PATH=$PATH:/opt/quest/sbin:/opt/quest/bin
```

If you have multiple instances of sudo, updating the PATH environment variable ensures Safeguard for Sudo uses the correct version.

## Configuring additional policies on a policy server

The sudo policy type supports multiple named policies in the policy server group. On the policy server, these named policies are represented as separate directories in the policy repository. Policy files are maintained using the `pmpolicy` command.

### To configure additional policies on a policy server

1. To create a webservers policy from the file `/etc/sudoers.web`, run the following commands:

```
# pmpolicy checkout -d policydir
```

```
# mkdir policydir/policy_sudo/webservers
```

```
# cp /etc/sudoers.web policydir/policy_sudo/webservers/sudoers
```

```
# pmpolicy add -d policydir -p webservers/sudoers -n
```

The command checks out a copy of the current policy repository, creates a webserver directory for the new policy, populates it with the contents of the file `/etc/sudoers.web`, and commits the changes. After the policy directory is present on the server, a client can join to it.

## Safeguard for Sudo Server Configuration Settings

The following table lists the default and alternative configuration settings when configuring a Safeguard for Sudo server. See [PM settings variables](#) on page 103 for more information about the policy server configuration settings.

**Table 6: Safeguard for Sudo Server configuration settings**

Configuration Setting	Default	Alternate
<b>Configure Safeguard Policy Mode</b>		
Policy mode: See <a href="#">Security policy</a>	sudo	The Sudo Plugin supports the <b>sudo</b> policy type and the <b>pmpolicy</b> type.



Configuration Setting	Default	Alternate
<p><a href="#">types</a> on page 46 for more information about policy types.</p> <p>Sets <code>polycymode</code> in <code>pm.settings</code>. (Policy "modes" are the same as policy "types" in the console.)</p>		
Configure host as primary or secondary policy group server:	primary	Enter <b>secondary</b> , then supply the primary server host name.
Policy Group Name: Sets <code>sudoersfile</code> in <code>pm.settings</code> .	<FQDN name of policy server>	Enter policy group name of your choice.
Path to sudoers file to import:	/etc/sudoers	Enter a path of your choice
<b>Configure Safeguard Daemon Settings</b>		
Policy server command line options: Sets <code>pmmasterdopts</code> in <code>pm.settings</code> .	-ar	<p>Enter:</p> <ul style="list-style-type: none"> <li>• <b>-a</b> to send job acceptance messages to syslog.</li> <li>• <b>-e &lt;logfile&gt;</b> to use the error log file identified by &lt;logfile&gt;.</li> <li>• <b>-r</b> to send job rejection messages to syslog.</li> <li>• <b>-s</b> to send error messages to syslog.</li> <li>• <b>none</b> to assign no options.</li> </ul> <p>-a, -r, and -s override syslog no option; -e &lt;logfile&gt; overrides the <code>pmmasterdlog &lt;logfile&gt;</code> option.</p>
Configure policy server host components to communicate with remote hosts through firewall?	No	Do not change this setting, because firewall options to not apply to the Sudo Plugin.
Define host services?	Yes	Enter <b>No</b>

Configuration Setting	Default	Alternate
	Adds services entries to the <code>/etc/services</code> file.	You must add service entries to either the <code>/etc/services</code> file or the NIS services map.
<b>Communications Settings for Safeguard</b>		
Policy server daemon port number: Sets <code>masterport</code> in <code>pm.settings</code> .	12345	Enter a port number for the policy server to communicate with agents and clients.
Specify a range of reserved port numbers for this host to connect to other defined Safeguard hosts across a firewall? Sets <code>setreserveportrange</code> in <code>pm.settings</code> .	No	Enter <b>Yes</b> , then enter a value between 600 and 1023: <ol style="list-style-type: none"> <li>1. Minimum reserved port. (Default is 600.)</li> <li>2. Maximum reserved port. (Default is 1023.)</li> </ol>
Specify a range of non-reserved port numbers for this host to connect to other defined Safeguard hosts across a firewall? Sets <code>setnonreserveportrange</code> in <code>pm.settings</code> .	No	Enter <b>Yes</b> , then enter a value between 1024 and 65535: <ul style="list-style-type: none"> <li>• Minimum non-reserved port. (Default is 1024.)</li> <li>• Maximum non-reserved port. (Default is 31024.)</li> </ul>
Allow short host names? Sets <code>shortnames</code> in <code>pm.settings</code> .	Yes	Enter <b>No</b> to use fully-qualified host names instead.
Configure Kerberos on your network? Sets <code>kerberos</code> in <code>pm.settings</code> .	No	Enter <b>Yes</b> , then enter: <ol style="list-style-type: none"> <li>1. Policy server principal name. (Default is <code>host</code>.)</li> <li>2. Local principal name. (Default is <code>host</code>.)</li> <li>3. Directory for replay cache. (Default is <code>/var/tmp</code>.)</li> <li>4. Path for the Kerberos config-</li> </ol>

Configuration Setting	Default	Alternate
		uration files [krbconf setting]. (Default is /etc/opt/quest/vas/vas.conf.)  5. Full pathname of the Kerberos keytab file [keytab setting]. (Default is /etc/opt/quest/vas/host.keytab .
Encryption level: Sets encryption in pm.settings.	AES	Enter one of these encryption options: <ul style="list-style-type: none"> <li>• DES</li> <li>• TRIPLEDES</li> <li>• AES</li> </ul>
Enable certificates? Sets certificates in pm.settings.	No	Enter <b>Yes</b> , then answer: Generate a certificate on this host? (Default is NO.)  Enter <b>Yes</b> and specify a passphrase for the certificate.  Once configuration of this host is complete, swap and install keys for each host in your system that need to communicate with this host. See <a href="#">Swap and install keys</a> on page 28 for details.
Activate the failover timeout?	No	Enter <b>Yes</b> , then assign the failover timeout in seconds: (Default is 10.)
Failover timeout in seconds Sets failovertimeout in pm.settings.	10	Enter timeout interval.
<b>Configure Safeguard Logging Settings</b>		
Send errors reported by the policy server and local daemons to syslog?	Yes	Enter <b>No</b>
Policy server log location: Sets pmmasterdlog in	/var/log/pmmasterd.log	Enter a location.

Configuration Setting	Default	Alternate
pm.settings.		
<b>Configure Safeguard Sudo Plugin</b>		
Configure Sudo Plugin?	No	Enter <b>Yes</b>
<b>Install Safeguard Licenses</b>		
XML license file to apply:	(use the freeware product license)	Enter the location of the .xml license file. Enter <b>Done</b> when finished.

Enter <password>

This password is also called the "Join" password. You will use this password when you add secondary policy servers or join remote hosts to this policy group.

You can find an installation log file at: /opt/quest/qpm4u/install/pmsrvconfig\_output\_<Date>.log

## Join hosts to policy group

Once you have installed and configured the primary policy server, you are ready to join it to a policy group. When you join a policy server to a policy group, it enables that host to validate security privileges against a single common policy file located on the primary policy server, instead of on the host.

For Sudo Plugin hosts (qpm-plugin), you must "join" your policy servers to the policy groups using the pmjoin\_plugin command.

## Joining Sudo Plugin to Policy Server

Run the pmjoin\_plugin command after installing the Sudo Plugin package (qpm-plugin) on a remote host to allow it to communicate with the servers in the policy group.

### **To join Sudo Plugin to policy server**

1. Join the Sudo Plugin host to the policy server by running the following command:

```
# pmjoin_plugin <primary_policy_server>
```

where <primary\_policy\_server> is the host name of the primary policy server.

2. To automatically accept the End User License Agreement (EULA), use the `-a` option with the "join" command, as follows:

```
# pmjoin_plugin -a <primary_policy_server>
```

You have now joined the host to a primary policy server. The primary policy server is now ready to accept commands using sudo.

## **Joining Sudo Plugin to policy server using a non-default policy**

When joining a policy group, the client may specify a policy name to use a policy other than the default sudoers file.

### **To join Sudo Plugin to policy server using a non-default policy**

1. Join a client to the webserver's policy mentioned above by running the following command:

```
pmjoin_plugin -N webserver <primary_policy_server>
```

If the named policy does not exist on the server, the client will be unable to join.

## **Swap and install keys**

If certificates are enabled in the `/etc/opt/quest/qpm4u/pm.settings` file of the primary server, then you must exchange keys (swap certificates) prior to joining a client or secondary server to the primary server. Optionally, you can run the configuration or join with the `-i` option to interactively join and exchange keys.

One Identity recommends that you enable certificates for higher security.

The examples below use the keyfile paths that are created when using interactive configuration or join if certificates are enabled.

### To swap certificate keys

1. Copy Host2's key to Host1. For example:

```
# scp /etc/opt/quest/qpm4u/.qpm4u/.keyfiles/key_localhost \  
root@Host1:/etc/opt/quest/qpm4u/.qpm4u/.keyfiles/key_server2
```

2. Copy Host1's certificate to Host2. For example:

```
# scp root@host1:/etc/opt/quest/qpm4u/.qpm4u/.keyfiles/key_localhost \  
/etc/opt/quest/qpm4u/.qpm4u/.keyfiles/key_host1
```

3. Install Host1's certificate on Host2. For example:

```
# /opt/quest/sbin/pmkey -i /etc/opt/quest/qpm4u/.qpm4u/.keyfiles/key_host1
```

4. Log on to Host1 and install Host2's certificate. For example:

```
# /opt/quest/sbin/pmkey -i /etc/opt/quest/qpm4u/.qpm4u/.keyfiles/key_host2
```

If you use the interactive configure or join, the script will exchange and install keyfiles automatically.

## Configure a secondary policy server

The *primary* policy server is always the first server configured in the policy server group; *secondary* servers are subsequent policy servers set up in the policy server group to help with load balancing. The "master" copy of the policy is kept on the primary policy server.

All policy servers (primary and secondary) maintain a production copy of the security policy stored locally. The initial production copy is initialized by means of a checkout from the repository when you configure the policy server. Following this, the policy servers automatically retrieve updates as required.

By adding one or more secondary policy servers, the work of validating policy is balanced across all of the policy servers in the group, and provides failover in the event a policy server becomes unavailable. Use `pmsrvconfig` with the `-s` option to configure the policy server as a secondary server.

## Installing secondary servers

### To install the secondary server

1. From the command line of the host designated as your secondary policy server, log on as the root user.

2. Change to the directory containing the `qpm-server` package for your specific platform.

For example, on a 64-bit Red Hat Linux, run:

```
# cd server/linux-x86_64
```

3. Run the platform-specific installer. For example, run:

```
# rpm --install qpm-server-*.rpm
```

The Solaris server has a filename that starts with `QSFTpmsrv`.

When you install the `qpm-server` package, it installs all three Safeguard components on that host:

- Safeguard Policy Server
- PM Agent (which is used by Privilege Manager for Unix)
- Sudo Plugin (which is used by Safeguard for Sudo)

You can only join a PM Agent host to a Safeguard policy server or a Sudo Plugin host to a sudo policy server. See [Security policy types](#) on page 46 for more information about policy types.

## Configuring a secondary server

You use the `pmsrvconfig -s <primary_policy_server>` command to configure a secondary server. See [pmsrvconfig](#) on page 162 for more information about the `pmsrvconfig` command options.

### ***To configure the secondary server***

1. From the command line of the secondary server host, run:

```
# pmsrvconfig -s <primary_policy_server>
```

where `<primary_policy_server>` is the hostname of your primary policy server.

`pmsrvconfig` prompts you for the "Join" password from the primary policy server, exchanges ssh keys for the `pmpolicy` service user, and updates the new secondary policy server with a copy of the *master* (production) policy.

Once you have installed and configured a secondary server, you are ready to join the Sudo Plugin to it. See [Join hosts to policy group](#) on page 27 for details.

## Synchronizing policy servers within a group

Safeguard generates log files containing event timestamps based on the local clock of the authorizing policy server.

To synchronize all policy servers in the policy group, use Network Time Protocol (NTP) or a similar method of your choice.

## Install Sudo Plugin on a remote host

Once you have installed and configured the primary policy server, you are ready to install a Sudo Plugin on a remote host.

## Checking Sudo Plugin Host for installation readiness

### *To check a Sudo Plugin host for installation readiness*

1. Log on to the remote host system as the root user and navigate to the files you extracted on the primary policy server.
2. From the root directory, run a readiness check to verify the host meets the requirements for installing and using the Sudo Plugin, by running:

```
# sh pmpreflight.sh --sudo --policyserver <myhost>
```

where <myhost> is the hostname of the primary policy server.

Running `pmpreflight.sh --sudo` performs these tests:

- Basic Network Conditions:
  - Hostname is configured
  - Hostname can be resolved
  - Reverse lookup returns it own IP
- Policy Server Connectivity
  - Hostname of policy server can be resolved
  - Can ping the policy server
  - Can make a connection to policy server
  - Policy server is eligible for a join



- Sudo Installation
    - sudo is present on the host
    - sudo is in a functional state
    - sudo is version 1.8.1 (or later)
  - Prerequisites to support off-line policy caching
    - SSH keyscan is available
    - Policy server port is available
3. Resolve any reported issues and rerun `pmpreflight` until all tests pass.

## Installing a Sudo Plugin on a remote host

### *To install a Sudo Plugin on a remote host*

1. Log on as the root user.
2. Change to the directory containing the `qpm-plugin` package for your specific platform. For example, on a 64-bit Red Hat Linux, enter:

```
# cd sudo_plugin/linux-x86_64
```

3. Run the platform-specific installer. For example, on Red Hat Linux run:

```
# rpm --install qpm-plugin-*.rpm
```

Once you install the Sudo Plugin package, the next task is to join it to the policy server.

## Joining a Sudo Plugin to a primary policy server

Once you have installed a Sudo Plugin on a remote host you are ready to join it to the primary policy server. Joining a host to a policy server enables it to communicate with the servers in the policy group.

The `pmjoin` command configures PM Agents (`qpm-agent` package) while the `pmjoin_plugin` command configures Sudo Plugin hosts (`qpm-plugin` package).

### *To join a Sudo Plugin to the primary policy server*

1. Run the following command:

```
# pmjoin_plugin <primary_policy_server>
```

where `<primary_policy_server>` is the host name of the primary policy server.

To automatically accept the End User License Agreement (EULA), use the `-a` option with the "join" command, as follows:

```
# pmjoin_plugin -a <primary_policy_server>
```

When you join a Sudo Plugin to a policy server, Safeguard for Sudo adds the following lines to the current local sudoers file, generally found in `/etc/sudoers`.

```
##  
## WARNING: Sudoers rules are being managed by Safeguard for Sudo  
## WARNING: Do not edit this file, it is no longer used.  
##  
## Run "/opt/quest/sbin/pmpolicy edit" to edit the actual sudoers rules.  
##
```

When you unjoin the Sudo Plugin, Safeguard for Sudo removes those lines from the local sudoers file.

You have now installed the Safeguard for Sudo packages, configured a primary policy server for the sudo policy type, and joined the Sudo Plugin to the primary policy server. The primary policy server is ready to accept commands using sudo.

## Verifying Sudo Plugin configuration

If you have installed the Sudo Plugin component using the `qpm-plugin` package, use the `pmplugininfo` command to verify the plugin configuration.

### **To verify the Sudo Plugin configuration**

1. From the command line, run:

```
# pmplugininfo
```

The `pmcplugininfo` command displays the current configuration settings. For example:

```
[0][root@host2 /]# pmplugininfo  
- Joined to a policy group           : YES  
- Name of policy group              : polsrv1.example.com  
- Hostname of primary policy server  : polsrv1.example.com  
- Policy type configured on policy group : sudo  
- Pathname of compatible sudo binary  : /usr/local/bin/sudo v1.8.2  
[0][root@host2 /]#
```

The secondary server Sudo Plugin will be joined to the secondary server. This is unique because all other Sudo Plugin hosts must join to the primary server.

## Load balancing on the client

Load balancing is handled on each client, using information that is returned from the policy server each time a session is established.

If a session cannot be established because the policy server is unavailable (or offline) that policy server is marked as *unavailable*, and no further sudo sessions are sent to it until the next retry interval.

`pmpuginloadcheck` runs transparently on each host to check the availability and loading of the policy server. When a policy server is marked as *unavailable*, `pmpuginloadcheck` attempts to connect to it at intervals. If it succeeds, the policy server is marked as *available* and able to run Safeguard sessions.

### **To view the current status of the policy server**

- Run the following command:

```
# pmpuginloadcheck [-f]
```

If the policy server cannot be contacted, the last known information for this host is reported.

## Remove configurations

You can remove the Safeguard Server or Sudo Plugin configurations by using the `-u` option with the following commands:

- `pmsrvconfig` to remove the Safeguard Server configuration
- `pmjoin_plugin` to remove the Sudo Plugin configuration

Take care when you remove the configuration from a policy server, particularly if the policy server is a primary server with secondary policy servers in the policy group, as agents joined to the policy group will be affected.

## Uninstalling the Safeguard software packages

### **To uninstall the Safeguard packages**

1. Log in and open a root shell.
2. Use the package manager for your operating system to remove the packages:

**Table 7: Safeguard Server uninstall commands**

Package	Command
RPM	# rpm -e qpm-server
DEB	# dpkg -r qpm-server

**Table 8: Sudo Plugin uninstall commands**

Package	Command
RPM	# rpm -e qpm-plugin
DEB	# dpkg -r qpm-plugin
Solaris	# pkgrm QSFTpmp1g
HP-UX	# swremove qpm-plugin
AIX	# installp -u qpm-plugin

## Uninstalling Safeguard for Sudo on macOS

### *To uninstall Safeguard for Sudo on macOS*

1. Open /Applications and click **QPM4Sudo\_Uninstaller**.
2. When it asks if you want to delete the pmclient user, enter **yes** or **no**.

### *To uninstall Safeguard for Sudo from the command line*

1. Enter:

```
/opt/quest/qpm4u/bin/uninstall
```

2. To delete the pmclient user, enter:

```
dscl . -delete /Users/pmclient
```

## Upgrade Safeguard for Sudo

Safeguard for Sudo supports a direct upgrade installation from version 2.0. The Safeguard software in this release is provided using platform-specific installation packages.

If you are currently running Privilege Manager for Unix 2.0, it may be possible to perform a direct upgrade installation depending on the package management software on your platform (Note: Direct upgrade installations are not possible with Solaris.pkg packages). If you perform a direct upgrade installation, your previous configuration details are retained. Where a direct upgrade is not possible, you must first remove the previously installed package, and install and configure Safeguard as a new product installation.

### Before you upgrade

Because the Safeguard 7.1.1 original platform installer packages do not provide an automated rollback script, One Identity highly recommends that you back up important data such as your license, `pm.settings` file, policy, and log files before you attempt to upgrade your existing Safeguard policy servers.

To install Safeguard 7.1.1, change to the directory where the install package is located for your platform and run the package installer. See [Installing the Safeguard packages](#) on page 21 for details about how to install the Safeguard for Sudo software.

### Upgrading Safeguard packages

Safeguard has the following three packages:

- Server (qpm-server)
- PM Agent (qpm-agent) - Used by Privilege Manager for Unix only
- Sudo Plugin (qpm-plugin) - Used by Safeguard for Sudo only

These packages are mutually exclusive, that is, you can only install one of these packages on a host at any given time.

For more information on installing/upgrading the PM Agent, see the *One Identity Privilege Manager for Unix Administration Guide*.

## Upgrading the server package

### **To upgrade the server package**

1. Change to the directory containing the `qpm-server` package for your specific platform. For example, on a 64-bit Red Hat Linux system, run:

```
# cd server/linux-x86_64
```

2. Run the platform-specific installer. For example, run:

```
# rpm --upgrade qpm-server-*.rpm
```

## Upgrading the Sudo Plugin package

### **To upgrade the Sudo Plugin package**

1. Change to the directory containing the `qpm-plugin` package for your specific platform. For example, on a 64-bit Red Hat Linux 5 system, run:

```
# cd agent/linux-x86_64
```

2. Run the platform-specific installer. For example, run:

```
# rpm --upgrade qpm-plugin*.rpm
```

## Removing Safeguard packages

Where a direct upgrade is not possible, you must first remove the previously installed package, and install and configure Safeguard as a new product installation.

# Removing the server package

## ***To remove the server package***

1. Run the package uninstall command for your operating system.

For example, to remove the `qpm-server` package on a 64-bit Red Hat Enterprise Linux 5 system, run:

```
# rpm --erase qpm-server
```

2. To complete the removal of the `qpm-server` package, delete:

- `pmpolicy` service user
- `pmpolicy` group
- `pmlog` group
- policy repository directories in `/etc/opt/quest/qpm4u/`

# Removing the Sudo Plugin package

## ***To remove the Sudo Plugin package***

1. Run the package uninstall command for your operating system.

For example, to remove the `qpm-plugin` package on a 64-bit Red Hat Enterprise Linux 5 system, run:

```
# rpm --erase qpm-plugin
```

## System Administration

Safeguard provides command line utilities to help you manage your policy servers. They can be used to check the status of your policy servers, edit the policy, or to simply report the information.

### Reporting basic policy server configuration information

*To report basic information about the configuration of a policy server*

1. From the command line, enter:

```
# pmsrvinfo
```

This command returns output similar to this:

```
Policy Server Configuration:
-----
Safeguard version           : 6.1.0 (nnn)
Listening port for pmmasterd daemon : 12345
Comms failover method      : random
Comms timeout(in seconds)   : 10
Policy type in use         : sudo
Group ownership of logs     : pmlog
Group ownership of policy repository : pmpolicy
Policy server type         : primary
Primary policy server for this group : myhost.example.com
Group name for this group   : MyPolicyGroup
Location of the repository  : file:
                               ////var/opt/quest/qpm4u/.qpm4u/.repository/sudo_
repos/trunk
Hosts in the group          : myhost.example.com
```



# Checking the status of the master policy

The "master" copy of the policy file resides in a repository on the primary policy server. Each primary and secondary policy server maintains a "production" copy of the policy file or files. Use the `pmpolicy` utility to verify that the production copy is current with the master policy.

## ***To compare the production policy file against the master policy on the primary server***

1. From the command line, enter:

```
# pmpolicy masterstatus
```

If the files are in sync, the Current Revision number will match the Latest Trunk Revision number. If someone hand-edited the local copy without using `pmpolicy` utility commands to commit the changes, "Locally modified" will indicate "YES".

If the production policy is not current with the master policy you can update the production policy with `pmpolicy sync`.

## Related Topics

[pmpolicy](#)

# Checking the policy server

When the policy server is not working as expected, use the `pmsrvcheck` command to determine the state of the server and its configuration.

## ***To verify the policy server is running***

1. From the command line, enter:

```
# pmsrvcheck
```

This command returns output similar to this:

```
testing policy server [ Pass ]
```

If the policy server is working properly, the output returns 'pass', otherwise it returns, 'fail'.

## Related Topics

[pmsrvcheck](#)

# Checking policy server status

The primary and secondary policy servers need to communicate with each other. The Sudo Plugin hosts also need to communicate with the policy servers in the policy group. Run `pmpluginloadcheck` on the remote hosts to verify that they can communicate with the policy servers in the group.

## **To determine if there any issues with policy servers in the policy group**

From the Safeguard for Sudo host command line, enter:

```
# pmpluginloadcheck -r
```

This command has output similar to this:

```
[0][root@sol10-x86 /]# pmpluginloadcheck -r
** Reporting current availability of each configured master...
* Host:myhost1.example.com (172.16.1.129) ... [ OK ]
** Based on this data, the server list is currently ordered as:
1.      myhosts.example.com
```

## Related Topics

[pmpluginloadcheck](#)

# Checking the Sudo Plugin configuration status

## **To check the Sudo Plugin configuration status**

1. From the command line, enter:

```
# pmplugininfo
```

This command returns output similar to this:

```
# pmplugininfo
- Joined to a policy group           : YES
- Name of policy group               : MyPolicyGroup
- Hostname of primary policy server  : myhost.example.com
```

If the Sudo Plugin has been properly configured, it will say `Joined to a Policy Group: YES` and give the policy group name and primary policy server's hostname.

## Related Topics

[pmplugininfo](#)

# Installing licenses

### *To install a license file*

1. Copy the .dlv license file to the policy server.
2. To install the license, run:

```
# /opt/quest/sbin/pmlicense -l <license_file>
```

This command displays your currently installed license and the details of the new license to be installed.

3. When it asks, "Would you like to install the new license (Y/N) [Y]?", press **Enter**, or type: **Y**
4. If there are other policy servers configured in your policy server group, it forwards the license configuration to the other servers.

## Related Topics

[pmlicense](#)

# Displaying license usage

Use the `pmlicense` command to display how many client licenses are installed on the policy server on which you run the command.

Use `pmlicense` without any arguments to show an overall status summary, including the number of licenses configured and the total licenses in use for each license option.

### *To display current license status information*

1. At the command line, enter:

```
# pmlicense
```

Safeguard displays the current license information, noting the status of the license. Your output will be similar to the following:

```

*** One Identity Safeguard ***
*** QPM4U VERSION 7.1.1.0 (0xx) ***
*** CHECKING LICENSE ON HOSTNAME:user123.example.com, IP ADDRESS:10.10.178.123
***
*** SUMMARY OF ALL LICENSES CURRENTLY INSTALLED ***
* License Type PERMANENT
* Commercial/Freeware License COMMERCIAL
* Expiration Date NEVER
* Max QPM4U Client Licenses 0
* Max Sudo Policy Plugin Licenses 10
* Max Sudo Keystroke Plugin Licenses 0
* Authorization Policy Type permitted ALL
* Total QPM4U Client Licenses In Use 0
* Total Sudo Policy Plugins Licenses In Use 4
* Total Sudo Keystroke Plugins Licenses In Use 0

```

The above example shows that the current license allows for ten Sudo Policy Plugins (Sudo Plugin licenses) and four licenses are currently in use.

Use `pmlicense` with the `-us` option to view a summary usage report; use `-uf` to view the full usage report.

### **To show a full usage report including last use dates**

1. At the command line, enter:

```
# pmlicense -uf
```

Your output will be similar to the following:

```

Detailed Licensed Hosts Report
-----
Number | Last Access Time | Hostname
-----
      | QPM4U | SudoPolicy | SudoKeystroke |
-----
1 | | 2012/07/01 17:14 | | admin1.example.com
2 | | 2012/07/01 17:14 | | user101.example.com
3 | | 2012/07/01 16:28 | | user123.example.com
4 | | 2012/07/01 17:14 | | dev023.example.com

```

The above output shows the full report, including the host names and dates the Sudo Plugins used the policy server.

The `pmlicense` command supports many other command-line options.

## **Related Topics**

[pmlicense](#)

# Listing policy file revisions

After you have made several revisions to your policy file under source control, you can view the list of policy file versions stored in the repository.

## **To display all previous version numbers with timestamps and commit logs**

1. From the command line, enter:

```
# pmpolicy log
```

This command returns output similar to this:

```
** Validate options [ OK ]
** Check out working copy [ OK ]
** Retrieve revision details [ OK ]
version="3",user="pmpolicy",date=2011-05-11,time=19:27:01,msg=""
version="2",user="pmpolicy",date=2011-05-11,time=19:19:47,msg="added tuser"
version="1",user="pmpolicy",date=2011-05-11,time=15:56:12,msg="First import"
```

# Viewing differences between revisions

You can view the changes from revision to revision of a policy file.

## **To show the differences between version 1 and version 3**

1. From the command line, enter:

```
# pmpolicy diff -r:1:2
```

This command returns output similar to this:

```
** Validate options [ OK ]
** Check out working copy (trunk revision) [ OK ]
** Check differences [ OK ]
** Report differences between selected revisions [ OK ]
- Differences were detected between the selected versions
Details:
Index: sudoers
=====
--- sudoers (revision 1)
+++ sudoers (revision 2)
@@ -88,6 +88,6 @@
# Defaults targetpw # Ask for the password of the target user
```

```
# ALL ALL=(ALL) ALL # WARNING: only use this together with 'Defaults targetpw'

-## Read drop-in files from /etc/sudoers.d
+## Read drop-in files from sudoers.d
## (the '#' here does not indicate a comment)
-##includedir /etc/sudoers.d
+# includedir sudoers.d
```

The output reports lines removed and lines added in a unified diff format.

## Backup and recovery

It is important for you to perform systematic backups of the following directories on all policy servers:

- /var/opt/quest/qpm4u which contains:
  - Event Logs
  - Keystroke Logs (I/O logs)
  - SVN Repository
  - SSH Keys
  - pmpolicy
- /etc/opt/quest/qpm4u which contains:
  - Settings File
  - Production Policy
- /opt/quest/qpm4u/.license\* which contains:
  - License Files
- /opt/quest/qpm4u/license\* which contains:
  - License Files
- /opt/quest/qpm4u/install which contains:
  - Install Logs
  - End User License Agreement (EULA)

When recovering from a failure, keep the same hostname and IP address.

## Managing Security Policy

The Safeguard security system consists of one or more centralized policy servers and one or more remote clients. A user wishing to run a command secured by Safeguard makes a request to their client. The request is then propagated to the policy server which consults a security policy to determine whether to allow or disallow the command. A typical Safeguard installation has several policy servers to provide adequate fail-over and load-balancing coverage.

The Safeguard policy servers are capable of recording all the activity which passes through them. The power to accurately log root, and other account activities in a safe environment allows you to implement a secure system administration regime with an indelible audit trail. You always know exactly what is happening in root, as well as who did it, when it happened, and where.

The data created by the Safeguard policy servers is stored in a log file called an event log. An entry in the event log is made every time a policy server is used to run a command.

### Security policy types

The security policy lies at the heart of Safeguard. Safeguard guards access to privileged functions on your systems according to rules specified in the security policy. It stipulates which users may access which commands with escalated privileges.

Safeguard supports two security policy types (or modes):

- **sudo policy type:** Safeguard for Sudo uses a standard sudoers file as its security policy; that is, the sudo policy is defined by the sudoers file which contains a list of rules that control the behavior of sudo. The sudo command allows users to get elevated access to commands even if they do not have root access.

Safeguard uses the sudo policy type by default. The sudo policy type is only supported with the One Identity Safeguard for Sudo product.

- **pm policy type:** Privilege Manager for Unix uses an advanced security policy which employs a high-level scripting language to specify access to commands based on a wide variety of constraints. The Privilege Manager for Unix policy is defined in `pm.conf`, the default policy configuration file which contains statements and declarations in a language specifically designed to express policies concerning the

use of root and other controlled accounts.

Beginning with release 7.0, both Privilege Manager for Unix and Safeguard for Sudo support the pmpolicy type.

Management Console for Unix gives you the ability to centrally manage policy located on the primary policy server. You view and edit both pmpolicy and sudo policy from the **Policy** tab on the management console.

By default, the policy server configuration tool (`pmsrvconfig`) uses the sudo policy type on new installations; if you want to run Safeguard for Sudo using the pmpolicy type you must specify that explicitly when using the policy server configuration script.

The `pmsrvconfig` program is used by both Privilege Manager for Unix and Safeguard for Sudo. Run `pmsrvconfig -m sudo` or `pmsrvconfig -m pmpolicy` to specify the policy type. See [pmsrvconfig](#) on page 162 for more information about the `pmsrvconfig` command options.

The default behavior for setting up the initial policy depends on which type of policy you are using. If you configure Safeguard for Sudo using the default sudo policy type, `pmsrvconfig` uses a copy of the `/etc/sudoers` file as its initial security policy if the file exists, otherwise it creates a generic `sudoers` file.

When you join a Sudo Plugin to a policy server, Safeguard for Sudo adds the following lines to the current local `sudoers` file, generally found in `/etc/sudoers`.

```
##
## WARNING: Sudoers rules are being managed by Safeguard for Sudo
## WARNING: Do not edit this file, it is no longer used.
##
## Run "/opt/quest/sbin/pmpolicy edit" to edit the actual sudoers rules.
##
```

When you unjoin the Sudo Plugin, Safeguard for Sudo removes those lines from the local `sudoers` file.

Use the `pmsrvconfig -f <path>` command to override the default and import the initial security policy from the specified location. When using the sudo policy type, you can only use the `-f` option to import a file; you can not import a directory.

Safeguard uses a version control system to manage and maintain the security policy. This allows auditors and system administrators to track changes that have been made to the policy and also allows a single policy to be shared and distributed among several policy servers. The "master" copy of the security policy and all version information is kept in a repository on the primary policy server.

You manage the security policy using the `pmpolicy` command and a number of `pmpolicy` subcommands. It is important that you only make changes to the policy using the `pmpolicy` command. Using `pmpolicy` ensures that the policy is updated in the repository and across all policy servers in the policy group. You can run the `pmpolicy` command from any policy server in the policy group.

Do not edit the security policy on a policy server directly. Changes made using `visudo` will eventually be overwritten by the version control system.

The primary policy server uses a local service account, `pmpolicy`, to own and manage the security policy repository. The `pmpolicy` service account is set when you configure the



primary policy server. At that time you assign the `pmpolicy` service account a password and set its home directory to `/var/opt/quest/qpm4u/pmpolicy`. This password is also called the "Join" password because you use it when you add secondary policy servers or join remote hosts to this policy group.

You can manually create the `pmpolicy` user prior to running the `pmsrvconfig` script, but if the user account does not exist, the script creates the user and asks you for a password.

When you run the `pmsrvconfig` command, it attempts to initialize the security policy by reusing an existing policy file on this host. If a security policy does not exist, it generates a default policy.

## Specifying security policy type

To configure a Safeguard for Sudo policy server, you must specify the sudo policy type.

### **To specify the security policy type**

1. To specify the sudo policy type, run:

```
# pmsrvconfig -m sudo
```

2. To specify the pmpolicy type, run:

```
# pmsrvconfig -m pmpolicy
```

For more information about pmpolicy language, see *Privilege Manager for Unix Administration Guide*.

### Related Topics

[pmsrvconfig](#)

## The sudo type policy

A sudo type policy is used with the Safeguard for Sudo product. When you configure the primary policy server, if `/etc/sudoers` exists, it imports this file and uses it as the initial sudoers policy file. Otherwise, it creates a generic sudoers file.

By default, the Safeguard for Sudo sudoers file resides in `/etc/opt/quest/qpm4u/policy/sudoers`, but is not meant to be accessed directly.

Sudo type policy entries look like this:

```
root ALL = (ALL) ALL
%wheel ALL = (ALL) ALL
```

These entries will let root or any user in the wheel group run any command on any host as any user.

## Viewing the security profile changes

### To view a summary of the changes you made to your security policy

1. At the command line, run:

```
# pmpolicy log
```

```
** Validate options          [ OK ]
** Check out working copy    [ OK ]
** Retrieve revision details [ OK ]
version="3",user="pmpolicy",date=2012-07-11,time=15:43:30,msg="add
sudoers.d/helpdesk "
version="2",user="pmpolicy",date=2012-07-11,time=15:38:21,msg="add #includedir
sudoers.d"
version="1",user="pmpolicy",date=2012-07-11,time=15:35:19,msg="First import"
```

2. To examine the differences between two versions, run:

```
# pmpolicy diff -r1:2
```

```
** Validate options          [ OK ]
** Check out working copy (trunk revision) [ OK ]
** Check differences         [ OK ]
** Report differences between selected revisions [ OK ]
    - Differences were detected between the selected versions
Details:
Index: sudoers
=====
--- sudoers (revision 1)
+++ sudoers (revision 2)
@@ -88,6 +88,6 @@
 # Defaults targetpw # Ask for the password of the target user
 # ALL ALL=(ALL) ALL # WARNING: only use this together with 'Defaults targetpw'

-## Read drop-in files from /etc/sudoers.d
+## Read drop-in files from sudoers.d
## (the '#' here does not indicate a comment)
-##includedir /etc/sudoers.d
+# includedir sudoers.d
```

The output shows the sudoers file from line 88. The lines that were changed between version 1 and version 2 are marked with a preceding "+" or "-". A "-" denotes lines that were changed or deleted, and a "+" denotes updated or added lines.

## Administering Log and Keystroke Files

Safeguard allows you to control what is logged, as well as when and where it is logged. To help you set up and use these log files, the topics in this section explore enabling and disabling logging, as well as how to specify the log file locations.

Safeguard includes three different types of logging; the first two are helpful for audit purposes:

- **keystroke logging**, also referred to as I/O logging  
Keystroke logs record the user's keystrokes and the terminal output of any sessions granted by Safeguard.
- **event logging**  
Event logs record the details of all requests to run privileged commands. The details include what command was requested, who made the request, when the request was sent, what host the request was submitted from, and whether the request was accepted or rejected.
- **error logging**

You can configure some aspects of the event and keystroke logging by means of the security policy on the policy servers. What you can configure and how you configure it depends on which type of security policy you are using on your policy server -- pmpolicy or sudo.

### Related Topics

[Security policy types](#)

# Configuring keystroke logging for Safeguard for Sudo policy

Safeguard for Sudo enables event logging. Each time a sudo command is run, the policy server accepts or rejects the requested command according to the sudoers policy file and creates an event (audit) log. If enabled, the policy server records the keystroke input and terminal output for each *accepted* command, creating comprehensive "keystroke logs" files. With these logs, you can perform forensic-level auditing of any command that ran by means of sudo.

Event logs are captured and stored on the policy servers in `/var/opt/quest/qpm4u/pmevents.db`; keystroke logs are stored at `/var/opt/quest/qpm4u/iolog`.

You can use the `iolog_dir` and `iolog_file` policy options to reconfigure the iolog file location.

You can view event logs or replay keystroke logs from the **Policy** tab of the Management Console for Unix if you are logged in either as the **supervisor** or an Active Directory account with rights to audit the sudoers file; that is, an account in the **Audit Sudo Policy** role. See [Viewing the log files using a web browser](#) on page 55 for details.

Configure the sudoers policy for keystroke logging by using the `log_input` and `log_output` defaults flags, or the `LOG_INPUT` and `LOG_OUTPUT` command tags, as follows:

```
Defaults log_input, log_output # keystroke logging enabled
Defaults!/sbin/reboot !log_input,!log_output # no logging for reboots
```

For complete I/O log records you must use both `log_input` and `log_output`.

```
# disable keystroke logging for the pmreplay command
ADMINS ALL = (ALL) NOLOG_INPUT:NOLOG_OUTPUT:/opt/quest/sbin/pmreplay
```

ADMINS is a `User_Alias`. See the *Sudoers man page* for definition of `User_Alias`.

## Validating Sudo commands

To validate that the centrally managed policy is working, log on to a policy server (or a Sudo Plugin host) as a non-root user, run a command that is already set up in your sudoers policy file and observe the results.

Use a command you expect to work, such as:

```
$ sudo id
```

Then run a command that you know you do not have sufficient privileges to run. For instance, run a fake command, such as:

```
$ sudo fakecmd
```

When Safeguard rejects a command, it displays a message similar to this:

```
Sorry, user tuser is not allowed to execute 'fakecmd' as root on myhost.example.com.  
Request rejected by Safeguard
```

All systems that are joined to the same policy server will have the same results based on how you have the sudoers policy file configured.

## Local logging

The location of the error logs for the Safeguard components, `pmrun` and `pmmasterd`, is specified using keywords in the `pm.settings` file. Enter the following to specify that you want the error logs written to the `/var/adm` directory:

```
pmmasterdlog /var/adm/pmmasterd.log  
pmrunlog /var/adm/pmrun.log
```

Alternatively, you can enable UNIX syslog error logging in the `pm.settings` file, by specifying:

```
syslog YES
```

Use one of the following keywords to specify which syslog facility to use:

- LOG\_KERN
- LOG\_USER
- LOG\_MAIL
- LOG\_DAEMON
- LOG\_AUTH (the default)
- LOG\_LPR
- LOG\_NEWS
- LOG\_UUCP
- LOG\_CRON
- LOG\_LOCAL0 through LOG\_LOCAL7

For example, to enable syslog error logging using the LOG\_AUTH facility, enter in the `pm.settings` file:

```
syslog YES  
facility LOG_AUTH
```

See [PM settings variables](#) on page 103 for more information about modifying the Safeguard configuration settings.

## Event logging

Event logs are enabled by default for all requests sent to the Safeguard Policy Servers. The default location of the event log file is `/var/opt/quest/qpm4u/pmevents.db`.

## Keystroke (I/O) logging

Once your 30-day trial license has expired, One Identity requests that you obtain a Keystroke Logging license to remain in compliance. See [Safeguard licensing](#) on page 11 for details.

You can enable keystroke logging using the `log_input` and `log_output` default parameters.

Enabling `log_input` and `log_output` enables keystroke logging.

For example, to enable keystroke logging for all requests, specify:

```
Defaults log_input, log_output
```

To specify keystroke logging of output just for the root user, specify:

```
Defaults:root log_output
```

You can also override default settings by using the `LOG_INPUT`, `LOG_OUTPUT`, `NOLOG_INPUT`, `NOLOG_OUTPUT` tags in a user specification entry. For example, to suppress keystroke logging for the `ls` command, enter:

```
ALL ALL=(ALL) NOLOG_OUTPUT:/bin/ls
```

The location of the keystroke log file is determined by the `io_log_dir` and `io_log_file` default specifications.

The defaults are:

```
Defaults io_log_dir = "/var/opt/quest/qpm4u/iolog"  
Defaults io_log_file = "%{user}/%{runas_user}/%{command}_%Y%m%d_%H%M_XXXXXX"
```

See the `Sudoers` man page for an explanation of the supported percent (%) escape sequences.

The trailing "XXXXXX" characters at the end of `io_log_file` are required; without them, no I/O log will be generated. These X's are replaced with a unique combination of digits and letters, similar to the `mktemp()` function.

# Viewing the log files using a web browser

If you are running Safeguard, you can view events using Management Console for Unix, which provides an intuitive web-based console for managing UNIX hosts.

Refer to the *One Identity Management Console for Unix Administration Guide* for details about using the management console.

# Viewing the log files using command line tools

If you are not running Safeguard with Management Console for Unix, or if you prefer to use command line tools, you can list events and replay log files directly from the primary policy server using the `pmlogsearch`, `pmreplay`, and `pmremlog` commands.

## `pmlogsearch`

`pmlogsearch` is a simple search utility based on common criteria. Run `pmlogsearch` on the primary server to query the logs on all servers in the policy group. `pmlogsearch` provides a summary report on events and keystroke logs matching at least one criteria. `pmlog` provides a more detailed report on events than `pmlogsearch`.

Hostnames may appear in the event logs and keystroke log files in either fully qualified format (`myhost.mycompany.com`) or in short name format (`myhost`), depending on how hostnames are resolved and the use of the short name setting in the `pm.settings` file. To ensure that either format is matched, use the short host name format with an asterisk wildcard (`myhost*`) when specifying a hostname search criteria.

See [pmlogsearch](#) on page 133 for more information about the syntax and usage of the `pmlogsearch` command.

`pmlogsearch` performs a search across all policy servers in the policy group and returns a list of events (and associated keystroke log file names) for requests matching the specified criteria. You specify search criteria using the following options (you must specify at least one search option):

**Table 9: Search criteria options**

Command	Description
<code>--after "YYYY/MM/DD hh:mm:ss"</code>	Search for sessions initiated after the specified date and time.
<code>--before "YYYY/MM/DD hh:mm:ss"</code>	Search for sessions initiated before the specified date and time.



Command	Description
--host hostname	Search for sessions that run on the specified host.
--result accept reject	Return only events with the indicated result.
--text keyword	Search for sessions containing the specified text.
--user username	Search for sessions by the specified requesting user.

The following `pmlogsearch` options support the use of wildcards, such as `*` and `?`:

- `--host`
- `--user`

To match one or more characters, you can use wild card characters (such as `?` and `*`) with the `--host`, `--text`, and `--user` options; but you must enclose arguments with wild cards in quotes to prevent the shell from interpreting the wild cards.

If there is a keystroke log associated with the event, it displays the log host and pathname along with the rest of the event information.

The following example lists two events with keystroke (IO) logs:

```
# pmlogsearch --user sally
Search matches 2 events
2013/03/16 10:40:02 : Accept : sally@qpmsrv1.example.com
    Request: sally@qpmsrv1.example.com : id
    Executed: root@qpmsrv1.example.com : id
    IO Log: qpmsrv1.example.com:/opt/quest/qpm4u/iologs/demo/sally/id_20120316_
1040_ESpL6L
2013/03/16 09:56:22 : Accept : sally@qpmsrv2.example.com
    Request: sally@qpmsrv2.example.com : id
    Executed: root@qpmsrv2.example.com : id
    IO Log: qpmsrv2.example.com:/opt/quest/qpm4u/iologs/demo/sally/id_20120316_
0956_mrVu4I
```

## pmreplay

You can use the `pmreplay` command to replay a keystroke log file if it resides on the local policy server.

To replay the log, run:

```
# pmreplay <path_to_keystroke_log>
```

For example, the following command replays the first `ls -l /etc` log from the previous example:

```
# pmreplay /opt/quest/qpm4u/iologs/demo/sally/id_20120316_1040_ESpL6L
```

## pmremlog

If the keystroke log resides on a remote policy server, you can use the `pmremlog` command with the `-h <remote_host>` and `-p pmreplay` options to remotely replay a keystroke log file. You specify the path argument to the remote `pmreplay` after the `--` flag.

For example, enter the following command all on one line:

```
# pmremlog -h qpmsrv2 -p pmreplay -- /opt/quest/qpm4u/iologs/demo/sally/id_20120316_0956_mrVu4I
```

Host names may appear in the event logs and keystroke log files in either fully qualified format (`myhost.mycompany.com`) or in short-name format (`myhost`), depending on how host names are resolved and the use of the `shortnames` setting in the `pm.settings` file. To ensure that either format is matched, when you specify a host name search criteria, use the short-host name format with an asterisk wild card (For example, `myhost*`).

## Listing event logs

You can list the events that are logged when you run a command, whether accepted or rejected by the policy server.

Keystroke logs are related to events. When you run a command, such as `sudo whoami`, the policy server either accepts or rejects the command based on the policy. When the policy server accepts the command, it creates an event and a corresponding keystroke log. If it rejects the event, it does not create a keystroke log. In order to view a keystroke log, you must first list events to find a particular keystroke log.

One Identity recommends that you use Management Console for Unix for viewing event logs and replaying keystroke logs. The management console provides comprehensive reporting tools and an intuitive user interface for easy navigation of the event and keystroke log data. However, you can also use command line utilities to display a list of events.

The `pmlog` command displays event log entries, such as events by date and time, host, user, run user, command, and result.

### ***To display a list of events from the command line on the policy server***

1. From the command line, enter:

```
# pmlog --after "2011/05/06 00:00:00" --user "tuser"
```

`pmlog` provides direct and flexible access to the event logs on the local policy server and is capable of complex queries.

If you run a command, you might see output similar to the following which indicates the policy server has successfully accepted or rejected commands:

```
Accept 2011/05/11 13:20:04 tuser@ myhost.example.com -> root@
myhost.example.com
  whoami
  Command finished with exit status 0
Accept 2011/05/11 14:05:58 tuser@ myhost.example.com -> root@
myhost.example.com
  whoami
  Command finished with exit status 0
Reject 2011/05/11 14:06:17 tuser@ myhost.example.com
  Fakecmd
```

The following `pmlog` options support the use of wildcards, such as `*` and `?`:

- `--user`
- `--runuser`
- `--reqhost`
- `--runhost`
- `--masterhost`

You can also use the `pmremlog` command on the primary policy server to run `pmlog` on secondary policy servers. For example:

```
# pmremlog -h polsrv2 -p pmlog -- --user myuser --command sh
```

## Related Topics

[pmlog](#)

[pmremlog](#)

# Backing up and archiving event and keystroke logs

Use the `pmlogadm` program to perform backup or archive operations on a policy server's event log database. Because Safeguard stores keystroke logs in individual flat files on the policy server, you may use standard Unix commands to back up or archive them. Make sure the keystroke log files are not associated with active sessions prior to backup or archive.

## Disabling and enabling services

While `pmlogadm` can perform the backup and archive operations on a live event log database, for best results we recommend that you follow these steps prior to performing a backup or archive.

1. Stop the `pmserviced` and `pmlogsrvd` services.  
This example shows how to disable services on Redhat Linux systems:

```
# service pmserviced stop
Stopping pmserviced service:    done
# service pmlogsrvd stop
Stopping pmlogsrvd service:    done
```

2. Ensure there are no running `pmmasterd` processes:

```
# ps -ef | grep pmmasterd
```

A running `pmmasterd` process indicates that there may be an active Safeguard session.

This procedure also allows you to safely backup or archive any keystroke log files. Once the backup or archive operation has completed, remember to restart the `pmserviced` and `pmlogsrvd` services.

This example shows how to restart the services on Redhat Linux systems:

```
# service pmlogsrvd start
Starting pmlogsrvd service:    done
# service pmserviced start
Starting pmserviced service:   done
```

## Backing up event logs

The `pmlogadm backup` command creates a clean backup copy of your event log database.

This example performs a backup of the current event log database, placing the copy in the `/backup` directory:

```
# pmlogadm backup /var/opt/quest/qpm4u/pmevents.db /backup
5 / 208 pages complete
10 / 208 pages complete
...
205 / 208 pages complete
208 / 208 pages complete
```

## Backing up keystroke logs

Safeguard stores the keystroke logs in individual files and do not require any special commands for processing.

This example uses the `unix cp` command to recursively copy the keystroke logs to the `/backup` directory:

```
# cp -r /var/opt/quest/qpm4u/iolog /backup
```

## Archiving event logs

The `pmlogadm archive` command creates an archive of old event logs and removes the old event logs from the current database. The following example archives logs for all events that occurred before April 1, 2014 from the current event log database, creating an archive database in the `/archive/2014Q1` directory.

If you omit the `--no-zip` option, `pmlogadm` also creates a tar-gzip'ed archive of the database files.

```
# pmlogadm archive /var/opt/quest/qpm4u/pmevents.db 2014Q1 \  
  --dest-dir /archive --no-zip --before "2014-04-01 00:00:00"  
Archive Job Summary  
  Source Log : /var/opt/quest/qpm4u/pmevents.db  
  Archive Name : 2014Q1  
  Destination Dir : /archive  
  Zip Archive : No  
  Cut off time : 2014/04/01 00:00:00  
  
No pmlogsrvd pid file found, assuming service is not running.  
X events will be archived.  
Adding events to the archive.  
Verifying archive.  
Archive verification completed successfully. Removing events from source log.  
Archive task complete.
```

## Archiving keystroke logs

You can use the `pmlog` command with some carefully chosen options to get a list of keystroke logs associated with the event logs you archive. In this example, you process the list generated by `pmlog`, with the Unix `xargs` and `mv` commands to move the keystroke logs into the `/archive/2014Q1/iolog` directory.

```
# mkdir /archive/2014Q1/iolog  
# pmlog -f /archive/2014Q1/archive.db \  
  -c "defined iolog && length(iolog) != 0" -p iolog \  
  | xargs -i{} mv {} /archive/2014Q1/iolog
```

The usage of the `xargs` command may differ depending on your platform.

## Troubleshooting

To help you troubleshoot, One Identity recommends the following resolutions to some of the common problems you might encounter as you deploy and use Safeguard.

### Enabling sudo policy debug logging

Debug logs can help you determine if the sudo options are being enabled correctly in the policy.

#### **To enable debug logging for Sudo policy**

1. Add a debug line to the `/etc/sudo.conf` file. For example, to log debug and trace information to the file `/var/log/sudo_debug`, add:

```
Debug sudo /var/log/sudo_debug all@debug
```

For systems without a `/var/log` directory, use `/var/adm/sudo_debug` instead.

### Enabling tracing for Sudo Plugin

Since the Sudo Plugin is not a program, the `/tmp/pmplugin.ini` file needs be manually created in order to enable tracing for the Sudo Plugin itself.

#### **To create the .ini file to enable tracing for the Sudo Plugin**

1. Run the following as root:

```
printf 'FileName=/tmp/pmplugin.trc\nLevel=0xffffffff\n' > /tmp/pmplugin.ini
```

2. Once you have finished getting the trace output you need, remove the `/tmp/pmplugin.ini` file to disable tracing.

# Join fails to generate a SSH key for sudo policy

If you attempt to join a Sudo Plugin host and see a ssh-keyscan failure message similar to this:

```
** Generate ssh key [FAIL]
  - failed to update known_hosts file:getaddrinfo <myhost>: Name or service
not known
```

You might be using an unresolvable, short host name (as myhost in the above example) instead of the fully qualified domain name.

To workaroud this issue, add the domain to the search line in the /etc/resolv.conf file.

## Join to policy group failed on Sudo Plugin

When you join a host with the Sudo Plugin to a policy group you are required to enter a password. The *Join* password is the password for the pmpolicy user that was set when the qpm-server was configured. See [Configuring the Safeguard for Sudo Primary Policy Server](#) on page 22 for more information about pmpolicy service account.

If the Join operation does not recognize the pmpolicy user password, you will receive an error message with the following snippet:

```
Enter join password for remote user:pmpolicy@example.com:

[FAIL]
  - Failed to copy file using ssh.
  - Error: Failed to add the host to the list of known hosts
    (/var/opt/quest/qpm4u/pmpolicy/.ssh/known_hosts).
    Permission denied (gssapi-keyex,gssapi-with-mic,publickey,keyboard-
interactive).

** Failed to setup the required ssh access.
** The pmpolicy password is required to copy a file to the primary
** policy server.
** To complete this configuration, please rerun this command and
** provide the correct password.
```

```
- ERROR: Failed to configure pmclient user
- ERROR: Configuration of qpm4u unsuccessful.
- ERROR: Installation log file is
  /opt/quest/qpm4u/install/pmjoin_plugin_output_20121022.log
[1][root@sles10-qa ~]#
```

Run the Join operation again entering a correct password.

## Load balancing and policy updates

`pmpluginloadcheck` is both a command and a background daemon (run with the `-i` flag). When run as a command, it checks, updates, and reports on the status of the policy server. You can use `pmpluginloadcheck` from a Sudo Plugin host.

When run as a daemon process, it keeps track of the status of the policy servers for failover and load-balancing purposes. On policy servers, `pmpluginloadcheck` is responsible for keeping the production policy file up to date for the offline policy cache.

See [pmpluginloadcheck](#) on page 142 for more information about the syntax and usage of this command.

## Policy servers are failing

The primary and secondary policy servers must be able to communicate with each other and the remote hosts must be able to communicate with the policy servers in the policy group.

For example, if you run `pmpluginloadcheck` on a Sudo Plugin host to determine that it can communicate with other policy servers in the group, you might get output similar to the following:

```
++ Checking host:myhost.example.com (10.10.181.87) ... [FAIL]
```

There are several possible reasons for failure:

- Policy server host is down
- Network outage
- Service not running on policy server host



# Sudo command is rejected by Safeguard for Sudo

Safeguard for Sudo might reject a sudo command. For example, let us assume you ran the following command:

```
$ sudo id
```

and received output similar to the following:

```
<user> is not in the sudoers file. This incident will be reported.  
Request rejected by Safeguard
```

There are several things you can do to troubleshoot this issue.

## ***To troubleshoot why a sudo command is rejected***

Run the following from the policy server:

1. To ensure the user has permission, run the following as a sudo administrator.

```
# sudo -U <username> -l
```

2. To check that the policy is located at `/etc/opt/quest/qpm4u/policy/sudoers` is the current version, run:

```
# pmpolicy masterstatus
```

In the output, ensure that *Current Revision* and *Latest Trunk Revision* have the same number and *Locally modified* is "No".

3. To ensure the user has permission to run the command, check the `/etc/opt/quest/qpm4u/policy/sudoers` file and verify the user's (or group's) permissions:

```
# cat /etc/opt/quest/qpm4u/policy/sudoers
```

4. To verify that the policy server is working properly, enter:

```
# pmsrvcheck
```

This command returns output similar to:

```
testing policy server [ Pass ]
```

From the command line, enter:

```
# pmsrvinfo
```

This command returns output similar to:

```
Policy Server Configuration:
-----
Safeguard version : 7.1.1.0 (0nn)
Listening port for pmmasterd daemon : 12345
Comms failover method : random
Comms timeout(in seconds) : 10
Policy type in use : sudo
Group ownership of logs : pmlog
Group ownership of policy repository : pmpolicy
Policy server type : primary
Primary policy server for this group : Myhost1
Group name for this group : Myhost1.example.com
Location of the repository : file:
                               ///var/opt/quest/qpm4u/.qpm4u/.repository/sudo_
repos/trunk
Hosts in the group : Myhost1
```

## Related Topics

[pmpolicy](#)

[pmsrvcheck](#)

[pmsrvinfo](#)

# Sudo policy is not working properly

If your sudo policy is not working as expected, use these troubleshooting steps:

1. To verify the version of sudo on your host:

```
# sudo -V
```

2. To verify that the Sudo Plugin host is joined to the policy server, run:

```
# pmplugininfo
```

3. To see what commands the user is allowed to run:

```
# sudo -l -U <username>
```

This command returns output similar to:

```
Matching Defaults entries for testuser on this host:
log_output
User testuser may run the following commands on this host:
(ALL) /opt/quest/bin/
```

4. On the policy server, use the `pmpolicy` utility for managing the Privilege Manager for Unix security policy.
  - a. To verify that you have the correct version of the policy, run:

```
# pmpolicy masterstatus
```

Ensure that **Locally modified** in the output is **No**.

- b. To update the version of the policy, run:

```
# pmpolicy sync
```

- c. To verify there are no syntax errors in the policy, run:

```
# pmpolicy checkout -d <dir>
```

5. On the Sudo Plugin host, use the `pmpolicyplugin` utility to display the revision status of the cached security policy on this host or to request an update from the central repository.

- a. To verify that you have the correct version of the policy on the Sudo Plugin host, run

```
# pmpolicyplugin
```

Use the `-g` option to update the local cached security policy with the latest revision on the central repository (equivalent to `pmpolicy sync` on a server).

## Related Topics

[pmpugininfo](#)

[pmpolicy](#)

[pmpolicyplugin](#)

## Safeguard Variables

This appendix provides detailed information about the variables that may be present in event log entries:

- [Global input variables](#)
- [Global output variables](#)
- [Global event log variables](#)
- [PM settings variables](#)

See also [Profile Variables](#) for additional information about policy profile variables.

### Global input variables

The following predefined global variables are initialized from the submit-user's environment.

**Table 10: Global input variables**

Variable	Data type	Description
<a href="#">alertkeymatch</a>	string	The pattern matched by <code>pmlocald</code> .
<a href="#">argc</a>	integer	Number of arguments in the request.
<a href="#">argv</a>	list	List of arguments in the request.
<a href="#">client_parent_pid</a>	integer	Process ID of the client's parent process.
<a href="#">client_parent_uid</a>	integer	User ID associated with the client's parent process.
<a href="#">client_parent_procname</a>	string	Process name of a client's parent process.
<a href="#">clienthost</a>	string	Originating login host.
<a href="#">command</a>	string	Pathname of the request.

<b>Variable</b>	<b>Data type</b>	<b>Description</b>
<code>cwd</code>	string	Current working directory.
<code>date</code>	string	Current date.
<code>day</code>	integer	Current day of month as integer.
<code>dayname</code>	string	Current day of the week.
<code>domainname</code>	string	The Active Directory domain name for the submit user if Authentication Services is configured.
<code>env</code>	list	List of submit user's environment variables.
<code>false</code>	integer	Constant value.
<code>FEATURE_LDAP</code>	integer	Read-only constant used with <code>feature_enabled()</code> function.
<code>FEATURE_VAS</code>	integer	Read-only constant used with <code>feature_enabled()</code> function.
<code>gid</code>	integer	Group ID of the submitting user's primary group on sudo host.
<code>group</code>	string	Submit user's primary group.
<code>groups</code>	list	Submit user's secondary groups.
<code>host</code>	string	Host destined to run the request.
<code>hour</code>	integer	Current hour.
<code>masterhost</code>	string	Host on which the master process is running.
<code>masterversion</code>	string	Safeguard version of masterhost.
<code>minute</code>	integer	Current minute.
<code>month</code>	integer	Current month.
<code>nice</code>	integer	nice value of the submit user's login.
<code>nodename</code>	string	Hostname of the sudo client.
<code>optarg</code>	integer	Contains the parameter for the last argument or empty string.
<code>opterr</code>	integer	Determines whether to display errors from the <code>getopt</code> functions.
<code>optind</code>	integer	Contains the current argument list index. Use with <code>getopt</code> functions.
<code>optopt</code>	string	Contains the letter of the last option that had an issue. Use with <code>getopt</code> functions.

<b>Variable</b>	<b>Data type</b>	<b>Description</b>
<code>optreset</code>	boolean	Restarts the <code>getopt</code> functions from the beginning.
<code>optstrictparameters</code>	boolean	Lets <code>getopt_long()</code> recognize non-compliant argument parameter forms.
<code>pid</code>	integer	Process ID of the master process.
<code>pmclient_type</code>	integer	The type of client that sent the request.
<code>pmclient_type_pmruntime</code>	integer	Read-only constant for <code>pmruntime</code> type clients.
<code>pmclient_type_sudo</code>	integer	Read-only constant for <code>sudo</code> type clients.
<code>pmshell</code>	integer	Identifies a Privilege Manager for Unix shell program.
<code>pmshell_builtin</code>	integer	A constant value that identifies a shell builtin command.
<code>pmshell_cmd</code>	integer	Identifies a command run from a Privilege Manager for Unix shell program.
<code>pmshell_cmdtype</code>	integer	Identifies type of a shell subcommand.
<code>pmshell_exe</code>	integer	A constant value that identifies a normal executable command.
<code>pmshell_interpreter</code>	integer	Identifies the program directive of a shell script.
<code>pmshell_prog</code>	string	Name of the Privilege Manager for Unix shell program.
<code>pmshell_script</code>	integer	A constant value that identifies a shell script.
<code>pmshell_uniqueid</code>	string	uniqueid of the Privilege Manager for Unix shell program.
<code>pmversion</code>	string	SafeguardPrivilege Manager for Unix version string of client.
<code>ptyflags</code>	string	Identifies <code>ptyflags</code> of the request.
<code>requestlocal</code>	integer	Indicates if the request is local.
<code>requestuser</code>	string	User that the submit user wants to run the request.
<code>rlimit_as</code>	string	Controls the maximum memory that is available to a process.
<code>rlimit_core</code>	string	Controls the maximum size of a core file.
<code>rlimit_cpu</code>	string	Controls the maximum size CPU time of a process.
<code>rlimit_data</code>	string	Controls the maximum size of data segment of a process.

Variable	Data type	Description
<code>rlimit_fsize</code>	string	Controls the maximum size of a file.
<code>rlimit_locks</code>	string	Control the maximum number of file locks for a process.
<code>rlimit_memlock</code>	string	Controls the maximum number of bytes of virtual memory that can be locked.
<code>rlimit_nofile</code>	string	Controls the maximum number of files a user may have open at a given time.
<code>rlimit_nproc</code>	string	Controls the maximum number of processes a user may run at a given time.
<code>rlimit_rss</code>	string	Controls the maximum size of the resident set (number of virtual pages resident at a given time) of a process.
<code>rlimit_stack</code>	string	Controls the maximum size of the process stack.
<code>samaccount</code>	string	The sAMAccountName for the submit user if Authentication Services is configured.
<code>selinux</code>	integer	Identifies whether a client is running an SELinux environment.
<code>status</code>	integer	Exit status of the most recent system command.
<code>submithost</code>	string	Name of the submit host.
<code>submithostip</code>	string	IP address of the submit host.
<code>thishost</code>	string	The value of the <code>thishost</code> setting in <code>pm.settings</code> on the client.
<code>time</code>	string	Current time of request.
<code>true</code>	integer	Read-only constant with a value of 1.
<code>ttyname</code>	string	ttyname of the submit request.
<code>tzname</code>	string	Name of the time zone on the server at the time the event was read from the event log by <code>pmlog</code> .
<code>uid</code>	integer	User ID of the submitting user on host.
<code>umask</code>	integer	umask of the submit user.
<code>unameclient</code>	list	Uname output on host.
<code>unamemaster</code>	list	Unameoutput on policy server host.
<code>uniqueid</code>	string	Uniquely identifies a request in the event log.
<code>use_rundir</code>	string	Contains the value <code>"!~!"</code> and represents the

Variable	Data type	Description
		runuser's home directory on the runhost.
<a href="#">use_rungroup</a>	string	Contains the value "!g!" and represents the runuser's primary group on the runhost.
<a href="#">use_rungroups</a>	string	Contains the value "!G!" and represents the runuser's secondary group list on the runhost.
<a href="#">use_runshell</a>	string	Contains the value "!!!" and represents the runuser's login shell on the runhost.
<a href="#">user</a>	string	Submit user.
<a href="#">year</a>	integer	Year of the request (YY).

## argc

### Description

Type **integer** READONLY

argc contains the number of arguments supplied for the original command. This includes the command name itself. For example, if the original command is `sudo ls -al`, then argc is set to 2.

### Related Topics

[argv](#)

## argv

### Description

Type **list** READONLY

argv is a list of the arguments supplied for the original command, including the command itself. For example, if the original command is `sudo ls -al`, then argv is set to {"ls", "-al"}.

### Related Topics

[argc](#)



# client\_parent\_pid

## Description

Type **integer** READONLY

Process ID of client's parent process.

## Related Topics

[client\\_parent\\_uid](#)

[client\\_parent\\_procname](#)

# client\_parent\_uid

## Description

Type **integer** READONLY

User ID associated with the client's parent process.

## Related Topics

[client\\_parent\\_pid](#)

[client\\_parent\\_procname](#)

# client\_parent\_procname

## Description

Type **string** READONLY

Process name of a client's parent process.

## Related Topics

[client\\_parent\\_pid](#)

[client\\_parent\\_uid](#)

# clienthost

## Description

Type **string** READONLY

clienthost contains the host name/IP address of the requesting host. For a Safeguard for Sudo command, this will be identical to the submithost variable. Always use short names when checking the clienthost variable, as some login programs may truncate the full host name.

## Related Topics

[submithost](#)

[submithostip](#)

# command

## Description

Type **string** READONLY

The name of the command being run.

The command variable generally contains the full path name of the command being run. Use the `basename()` function to get the command name without the full path.

# cwd

## Description

Type **string** READONLY

cwd contains the pathname of the submit user's current working directory.

# date

## Description

Type **string** READONLY

date contains the date the request was submitted in the form: YYYY/MM/DD.

## Related Topics

[dayname](#)

[minute](#)

[hour](#)

[day](#)

[month](#)

[year](#)

[time](#)

# day

## Description

Type **integer** READONLY

day contains the day the request was submitted formatted as an integer in the range: 1–31.

## Related Topics

[dayname](#)

[minute](#)

[hour](#)

[date](#)

[month](#)

[year](#)

[time](#)

# dayname

## Description

Type **string** READONLY

dayname contains the abbreviated name ("Mon", "Tue", "Wed", "Thu", "Fri", "Sat" or "Sun") of the day the request was submitted.

## Related Topics

[minute](#)

[hour](#)

[day](#)  
[month](#)  
[year](#)  
[time](#)  
[date](#)

## domainname

### Description

Type **string** READONLY

The Active Directory domain name for the submit user if Authentication Services is configured and the client is able to determine the domain name. Otherwise this variable is set to an empty string.

### Related Topics

[samaccount](#)

## env

### Description

Type **list** READONLY

env contains the list of environment variables configured in the environment where the submit user submitted the request.

## false

### Description

Type **integer** READONLY

false contains the constant value 0.

### Related Topics

[true](#)

# gid

## Description

Type **integer** READONLY

gid contains the Group ID of the submitting user's primary group on the client host.

## Related Topics

[uid](#)

[group](#)

# group

## Description

Type **string** READONLY

group contains the name of user's primary group.

## Related Topics

[groups](#)

# groups

## Description

Type **string** READONLY

groups contains the list all groups in which the user is a member.

## Related Topics

[group](#)

# host

## Description

Type **string** READONLY

host identifies the host name where the user has requested to run the command.

## hour

### Description

Type **integer** READONLY

hour contains the hour the request was submitted (0 – 23).

### Related Topics

[dayname](#)

[minute](#)

[day](#)

[month](#)

[year](#)

[time](#)

[date](#)

## masterhost

### Description

Type **string** READONLY

masterhost contains the host name of the host running pmmasterd.

## masterversion

### Description

Type **string** READONLY

masterversion contains the description of Safeguard policy server host.

# minute

## Description

Type **integer** READONLY

minute contains the minute the request was submitted (0-59).

## Related Topics

[dayname](#)

[hour](#)

[day](#)

[month](#)

[year](#)

[time](#)

[date](#)

# month

## Description

Type **integer** READONLY

month contains the month number the request was submitted (0-11).

## Related Topics

[dayname](#)

[minute](#)

[hour](#)

[day](#)

[year](#)

[time](#)

[date](#)

# nice

## Description

Type **integer** READONLY

nice contains the value of the submit user session's nice value, that controls the execution priority. For more information, see the nice man pages.

# nodename

## Description

Type **string** READONLY

nodename contains the host name of the client host.

## Related Topics

[submithost](#)

# optarg

## Description

Type **string** READONLY

optarg contains the parameter for the last argument or, if the option takes no argument, an empty string . Use with getopt functions.

# opterr

## Description

Type **boolean** READONLY

opterr determines whether to show errors from getopt functions.



# optind

## Description

Type **integer** READONLY

optind contains the current argument list index. Use with getopt functions.

# optopt

## Description

Type **string** READONLY

optopt contains the letter of the last option that had an issue. Use with getopt functions.

# optreset

## Description

Type **boolean** READONLY

When set to True, optreset restarts the getopt functions from the beginning. The next time a user calls a getopt function, optind will be set to 1.

# optstrictparameters

## Description

Type **boolean** READONLY

The getopt\_long() function provides specific argument parameters. Arguments with optional parameters are accepted only when entered in the format --argument=parameter. For getopt\_long() to recognize non-compliant forms, such as --argument parameter, set optstrictparameters to False.

# pid

## Description

Type **integer** READONLY

`pid` contains the process ID number of the `pmasterd` process.

## pmclient\_type

### Description

Type **integer** READONLY

The client type (`pmrun` or `sudo`) of the Safeguard request.

### Related Topics

[pmclient\\_type\\_pmrun](#)

[pmclient\\_type\\_sudo](#)

## pmclient\_type\_pmrun

### Description

Type **integer** READONLY

Read-only constant for `sudo` type clients. You can compare `pmclient_type_pmrun` to `pmclient_type` to determine if the request was sent from a Privilege Manager for Unix client including the `pmrun` command.

### Related Topics

[pmclient\\_type](#)

[pmclient\\_type\\_sudo](#)

## pmclient\_type\_sudo

### Description

Type **integer** READONLY

Read-only constant for `sudo` type clients. You can compare `pmclient_type_sudo` to `pmclient_type` to determine if the request was sent from a Sudo Plugin client.

### Related Topics

[pmclient\\_type](#)

[pmclient\\_type\\_pmrun](#)

# pmversion

## Description

Type **string** READONLY

pmversion contains the Safeguard version and build number.

# ptyflags

## Description

Type **string** READONLY

ptyflags contains a bitmask indicating the ptyflags set from the submit user's environment. If set, the following bits indicate:

```
Bit 0: stdin is open
Bit 1: stdout is open
Bit 2: stderr is open
Bit 3: command was run in pipe mode
Bit 4: stdin is from a socket
Bit 5: command to be run using nohup
```

# requestlocal

## Description

Type **integer** READONLY

Indicates if the request is local. requestlocal is always set to true for sudo commands.

# requestuser

## Description

Type **string** READONLY

requestuser is initialized to the selected user name if you select the sudo -u option. It is a request to set the runuser for the session to the selected user name. The administrator can decide whether to honor the request in the policy file. By default, this variable is set to the value of the user variable.

## **rlimit\_as**

### **Description**

Type **string** READ ONLY

The `rlimit_as` variable controls the maximum memory that is available to a process.

## **rlimit\_core**

### **Description**

Type **string** READ ONLY

The `rlimit_core` variable controls the maximum size of a core file.

## **rlimit\_cpu**

### **Description**

Type **string** READ ONLY

The `rlimit_cpu` variable controls the maximum size CPU time of a process.

## **rlimit\_data**

### **Description**

Type **string** READ ONLY

The `rlimit_data` variable controls the maximum size of data segment of a process.

## **rlimit\_fsize**

### **Description**

Type **string** READ ONLY

The `rlimit_fsize` variable controls the maximum size of a file.

## rlimit\_locks

### Description

Type **string** READ ONLY

The `rlimit_locks` variable control the maximum number of file locks for a process.

## rlimit\_memlock

### Description

Type **string** READ ONLY

The `rlimit_memlock` variable controls the maximum number of bytes of virtual memory that can be locked.

## rlimit\_nofile

### Description

Type **string** READ ONLY

The `rlimit_nofile` variable controls the maximum number of files a user may have open at a given time.

## rlimit\_nproc

### Description

Type **string** READ ONLY

The `rlimit_nproc` variable controls the maximum number of processes a user may run at a given time.

## rlimit\_rss

### Description

Type **string** READ ONLY

The `rlimit_rss` variable controls the maximum size of the resident set (number of virtual pages resident at a given time) of a process.

## `rlimit_stack`

### Description

Type **string** READ ONLY

The `rlimit_stack` variable controls the maximum size of the process stack.

## `samaccount`

### Description

Type **string** READONLY

The user's sAMAccountName for the submit user if Authentication Services is configured and the client is able to determine the sAMAccountName. Otherwise this variable is set to an empty string.

### Related Topics

[domainname](#)

## `selinux`

### Description

Type **boolean** READONLY

`selinux` detects whether the client running `pmrun` or `sudo` is within an SELinux environment.

If SELinux is enabled on the client or policy host machine, it is True. If disabled, it is False.

## `status`

### Description

Type **integer** READONLY

`status` contains the exit status of the most recent command run by the system function.

# submithost

## Description

Type **string** READONLY

submithost contains the name of the host where the request was submitted.

## Related Topics

[host](#)

# submithostip

## Description

Type **string** READONLY

submithostip contains the IP address of the host where a request was submitted.

## Related Topics

[submithost](#)

# thishost

## Description

Type **string** READONLY

The value of the thishost setting in the pm.settings file on the client. If you do not specify the thishost setting or if the client cannot resolve thishost to an IP address configured on the client, the variable remains undefined.

## Related Topics

[host](#)

[submithost](#)

# time

## Description

Type **string** READONLY

time contains the time the request was submitted in the form HH:MM:SS.

## Related Topics

[dayname](#)

[minute](#)

[hour](#)

[day](#)

[month](#)

[year](#)

[date](#)

# true

## Description

Type **integer** READONLY

true is a read-only constant with a value of 1.

## Related Topics

[false](#)

# ttyname

## Description

Type **string** READONLY

ttyname contains the name of the TTY device from which the user submitted a request.



# tzname

## Description

Type **string** READONLY

## Description

The time zone variable, `tzname`, contains the name of the time zone on the server at the time the event was read from the event log by `pmlog`. The time zone may be overridden using the `TZ` environment variable when running `pmlog`.

Note that `tzname` is accessible from `pmlog` but not in the policy script evaluation.

### Example

```
# pmlog -p `sprintf("%s %s %s, %s, %s", date, time, tzname, event, uniqueid)`
2013-03-14 10:51:59 MDT, Accept, 0b1c7ff3447ac074b4795be2dcd59f6429c8624b
2013-03-14 10:51:59 MDT, Accept, a6cfad1ba6eb64bf9a17d5295b2bb29daa7fbb33
2013-03-14 10:51:59 MDT, Accept, fa742929679bc6c88eadd25ff85d75361f1d28b2
2013-03-14 10:51:59 MDT, Accept, 97ffdb433819c5feab6ec26b528f60dfb18c3d34
2013-03-15 07:02:47 MDT, Accept, d84ac9052265912eb13d32f80584d1ae097e4ce5
2013-03-19 09:41:59 MDT, Accept, b228110f32525c2092d2a46d0327e55f2dfc1d39
```

The actual values may vary by platform. In this sample output, the value of `tzname` is "MDT".

The following example shows the use of the `TZ` variable acting on the output:

```
TZ=Europe/Paris pmlog -p `sprintf( "%s %s %s, %s", date, time, tzname, event
)`
2013-03-14 17:51:59 CET, Accept, 0b1c7ff3447ac074b4795be2dcd59f6429c8624b
2013-03-14 17:51:59 CET, Accept, a6cfad1ba6eb64bf9a17d5295b2bb29daa7fbb33
2013-03-14 17:51:59 CET, Accept, fa742929679bc6c88eadd25ff85d75361f1d28b2
2013-03-14 17:51:59 CET, Accept, 97ffdb433819c5feab6ec26b528f60dfb18c3d34
2013-03-15 14:02:47 CET, Accept, d84ac9052265912eb13d32f80584d1ae097e4ce5
2013-03-19 16:41:59 CET, Accept, b228110f32525c2092d2a46d0327e55f2dfc1d39
```

## Related Topics

[date](#)

[time](#)

# uid

## Description

Type **integer** READONLY

uid contains the user ID of the submitting user on the sudo host.

## Related Topics

[gid](#)

[group](#)

# umask

## Description

Type **integer** READONLY

umask contains the value of the submit user's umask value. See the `umask` man page for details.

# unameclient

## Description

Type **list** READONLY

unameclient contains the system `uname` information from the client host. This information corresponds to the list returned by `uname`. For example:

- operating system name
- nodename
- operating system release level
- operating system version
- machine hardware name

# uniqueid

## Description

Type **string** READONLY

uniqueid is a 12-character string identifying a session. This is guaranteed to be unique on one policy server machine.

# user

## Description

Type **string** READONLY

user contains the submit user's login name.

# year

## Description

Type **integer** READONLY

year contains the year in which the request was submitted in the format YY.

## Related Topics

[dayname](#)

[minute](#)

[hour](#)

[day](#)

[month](#)

[date](#)

[time](#)

# Global output variables

The following predefined global variables are initialized from the submit user's environment. They can be affected by the policy file.

**Table 11: Global output variables**

<b>Variable</b>	<b>Data Type</b>	<b>Description</b>
<a href="#">disable_exec</a>	integer	Specifies whether to prevent the runcommand process from executing new processes.
<a href="#">eventlog</a>	string	Pathname of the audit log.
<a href="#">iolog</a>	string	Pathname of the keystroke log.
<a href="#">logstderr</a>	integer	Specifies whether to keystroke log stderr messages.
<a href="#">logstdin</a>	integer	Specifies whether to keystroke log stdin messages.
<a href="#">logstdout</a>	integer	Specifies whether to keystroke log stdout messages.
<a href="#">runargv</a>	list	List of arguments for the request.
<a href="#">runchroot</a>	string	Requests the command to run with a specified root directory.
<a href="#">runcksum</a>	string	Identifies a checksum to use to verify against the runcommand.
<a href="#">runclienthost</a>	string	A modifiable copy of the clienhost input variable.
<a href="#">runcommand</a>	string	Full pathname of the request.
<a href="#">runconfirmuser</a>	string	Specifies whether the agent should request the runuser to authenticate before executing the runcommand.
<a href="#">runcwd</a>	string	Working directory to set for the request.
<a href="#">runenablerlimits</a>	boolean	Lets you use runrlimit variables on the run host.
<a href="#">runenv</a>	list	List of environment variables to set for the request.
<a href="#">rungroup</a>	string	Primary group to set for the request.
<a href="#">rungroups</a>	list	List of secondary groups to set for the request.
<a href="#">runhost</a>	string	Host on which to run the request.
<a href="#">runnice</a>	integer	Nice value to apply for the request.
<a href="#">runpaths</a>	list	A list of permitted paths for commands.
<a href="#">runptyflags</a>	string	Pty flags to apply for the request.
<a href="#">runrlimit_as</a>	string	Controls the maximum memory that is available to a process.
<a href="#">runrlimit_core</a>	string	Controls the maximum size of a core file.
<a href="#">runrlimit_cpu</a>	string	Controls the maximum size CPU time of a process.
<a href="#">runrlimit_data</a>	string	Controls the maximum size of data segment of a process.

Variable	Data Type	Description
<code>runlimit_fsize</code>	string	Controls the maximum size of a file.
<code>runlimit_locks</code>	string	Control the maximum number of file locks for a process.
<code>runlimit_memlock</code>	string	Controls the maximum number of bytes of virtual memory that can be locked.
<code>runlimit_nofile</code>	string	Controls the maximum number of files a user may have open at a given time.
<code>runlimit_nproc</code>	string	Controls the maximum number of processes a user may run at a given time.
<code>runlimit_rss</code>	string	Controls the maximum size of the resident set (number of virtual pages resident at a given time) of a process.
<code>runlimit_stack</code>	string	Controls the maximum size of the process stack.
<code>runtimeout</code>	integer	Specifies the number of seconds of idle time before ending the session.
<code>runumask</code>	integer	Umask value to apply for the request.
<code>runuser</code>	string	User to run the request.
<code>runutmpuser</code>	string	Utmp user to use when logging to utmp.
<code>subprocuser</code>	string	User name to run subprocesses of the policy server master daemon.
<code>tmplogdir</code>	string	Directory used for temporary storage of I/O log files if a remote log host is specified in <code>io1oghost</code> .

## disable\_exec

### Description

Type **integer** READ/WRITE

Use `disable_exec` to prevent the `runcommand` process from executing new UNIX processes. For example, you can prevent a `vi` session from executing shell commands. This variable is only supported if the underlying operating system supports the `noexec` feature; that is, Linux, Solaris, HP-UX, and AIX. If set to `true(1)`, Safeguard sets the `LD_PRELOAD` environment variable, which causes the `runcommand` to be loaded with a Safeguard library that overrides the system `exec` functions, and thus prevents the `runcommand` from using `exec` to create a new process.

# eventlog

## Description

Type **string** READ/WRITE

eventlog contains the full pathname of the file in which audit events are logged. The default pathname is `/var/opt/quest/qpm4u/pmevents.db`.

## Related Topics

[event](#)

[Event logging](#)

# iolog

## Description

Type **string** READ/WRITE

iolog is the full path name of the keystroke log file in which input, output, and error output is logged.

# logstderr

## Description

Type **integer** READ/WRITE

Set logstderr to true to enable keystroke logging of stderr output produced during the session. The default value is true.

## Related Topics

[logstdin](#)

[logstdout](#)

# logstdin

## Description

Type **integer** READ/WRITE

Set `logstdin` to `true` to enable keystroke logging of `stdin` input produced during the session. The default value is `true`.

### Related Topics

[logstderr](#)

[logstdout](#)

## logstdout

### Description

Type **integer** READ/WRITE

Set `logstdout` to `true` to enable keystroke logging of `stdout` output produced during the session. The default value is `true`.

### Related Topics

[logstderr](#)

[logstdin](#)

## runrlimit\_as

### Description

Type **string** WRITABLE

`runrlimit_as` is a modifiable copy of the `rlimit_as` input variable. It controls the maximum memory that is available to a process.

### Related Topics

[rlimit\\_as](#)

## runrlimit\_core

### Description

Type **string** WRITABLE

`runrlimit_core` is a modifiable copy of the `rlimit_core` input variable. It controls the maximum size of a core file.

## Related Topics

[rlimit\\_core](#)

# runrlimit\_cpu

## Description

Type **string** WRITABLE

runrlimit\_cpu is a modifiable copy of the rlimit\_cpu input variable. It controls the maximum size CPU time of a process.

## Related Topics

[rlimit\\_cpu](#)

# runrlimit\_data

## Description

Type **string** WRITABLE

runrlimit\_data is a modifiable copy of the rlimit\_data input variable. It controls the maximum size of the data segment of a process.

## Related Topics

[rlimit\\_data](#)

# runrlimit\_fsize

## Description

Type **string** WRITABLE

runrlimit\_fsize is a modifiable copy of the rlimit\_fsize input variable. It controls the maximum size of the data segment of a file.

## Related Topics

[rlimit\\_fsize](#)



# runrlimit\_locks

## Description

Type **string** WRITABLE

runrlimit\_locks is a modifiable copy of the rlimit\_locks input variable. It controls the maximum number of file locks for a process.

## Related Topics

[rlimit\\_locks](#)

# runrlimit\_memlock

## Description

Type **string** WRITABLE

runrlimit\_memlock is a modifiable copy of the rlimit\_memlock input variable. It controls the maximum number of bytes of virtual memory that can be locked.

## Related Topics

[rlimit\\_memlock](#)

# runrlimit\_nofile

## Description

Type **string** WRITABLE

runrlimit\_nofile is a modifiable copy of the rlimit\_nofile input variable. It controls the maximum number of files a user may have open at a given time.

## Related Topics

[rlimit\\_nofile](#)

# runrlimit\_nproc

## Description

Type **string** WRITABLE

runrlimit\_nproc is a modifiable copy of the rlimit\_nproc input variable. It controls the maximum number of processes a user may run at a given time.

## Related Topics

[rlimit\\_nproc](#)

# runrlimit\_rss

## Description

Type **string** WRITABLE

runrlimit\_rss is a modifiable copy of the rlimit\_rss input variable. It controls the maximum size of the resident set (number of virtual pages resident as a given time) of a process.

## Related Topics

[rlimit\\_rss](#)

# runrlimit\_stack

## Description

Type **string** WRITABLE

runrlimit\_stack is a modifiable copy of the rlimit\_stack input variable. It controls the maximum size of the process stack.

## Related Topics

[rlimit\\_stack](#)

# runtimeout

## Description

Type **string** READ/WRITE

runtimeout specifies the number of seconds of idle time allowed before the session is closed.

### Example

```
# close the session if the user is idle for 5 minutes
runtimeout=300;
```

# runumask

## Description

Type **integer** READ/WRITE

runumask is a modifiable copy of the umask input variable. Specifies the umask filter which determines file permissions for files created during execution of the runcommand.

### Example

```
trustedusers = {"jamie", "cory", "robyn"};
if (user in trustedusers )
{
    runumask=066;
}
```

## Related Topics

[umask](#)

# runuser

## Description

Type **string** READ/WRITE

runuser is a modifiable copy of the user input variable. Specifies the user name that `pmlocald` uses when initializing the runtime environment for the runcommand.

### Example

```
if ( (user == "apache") && (command == "admin.cgi") )
{
    runuser="root";
}
```

## Related Topics

[user](#)

# runutmpuser

## Description

Type **string** READ/WRITE

runutmpuser specifies the login name of the user that will be used when updating the UNIX `utmp` and `wtmp` files when the request runs.

### Example

```
if ( user == "djb" )
{
    runutmpuser="dave";
}
```

# subprocuser

## Description

Type **string** READ/WRITE

subprocuser is the user name used to run any subprocesses of pmmasterd such as, when running the system function. The default value is "root".

### Example

```
subprocuser="apl_user";
cfile=system("find /home/aplhome -name customprofile.txt");
if (status == 0)
{
    print(readfile(cfile));
}
```

## Global event log variables

The following predefined global variables appear only in the audit (event) log. They are not available for use in the policy file, as they are set by pmlocald during the runcommand session. They are set by the Sudo Plugin during the runcommand session. Use pmlog to view them.

**Table 12: Global event log variables**

Variable	Data Type	Description
alertdate	string	Date on which the alert was raised.
alerttime	string	Time at which the alert was raised.
event	string	Type of event.
exitdate	string	Date on which the finish event was logged.
exitstatus	string	Exit status of the request
exittime	string	Exit time of the request.

# event

## Description

Type **string** READONLY

event identifies the type of event logged by the policy server process. An event is logged when the policy server accepts or rejects a command.

Possible values are:

- Accept
- Reject
- Finish

This value is saved in the event log and can be viewed using `pmlog`.

### Example

```
#Display all accepted events from the audit log
pmlog -c 'event == "Accept"'
```

## Related Topics

[eventlog](#)

# exitdate

## Description

Type **string** READONLY

exitdate is the date the requested command finished running. This is saved in the event log when the session exits, and can be viewed using `pmlog`.

### Example

```
#Display all events that finished on 15 january 2009
pmlog -c 'exitdate == "2009/01/15"'
```

## Related Topics

[exitstatus](#)

[exittime](#)

# exitstatus

## Description

Type **string** READONLY

exitstatus contains the exit status of the runcommand. This variable is not available for use in the policy file. It is logged in the "Finish" event by the Sudo Plugin when the session ends.

## Example

```
#Display all sh commands that failed to complete successfully
pmlog -c 'runcommand == "sh" && exitstatus != "Command finished with
exit status 0"'
```

## Related Topics

[exitdate](#)

[exittime](#)

# exittime

## Description

Type **string** READONLY

exittime is the time the requested command finished running (HH:MM:SS)

## Example

```
#display all commands that finished after 6pm
pmlog -c 'exittime > "18:00:00"'
```

## Related Topics

[exitstatus](#)

[exitdate](#)

# PM settings variables

This section describes the settings and parameters used by Safeguard. These settings are stored on each host in the `/etc/opt/quest/qpm4u/pm.settings` file which contains a list of settings, one per line, in the form: `settingName value1 [value2 [... valueN]]`.

You can modify these policy server configuration settings using the configuration script initialized by either the `pmsrvconfig` or `pmjoin_plugin` commands; or you can modify the `pm.settings` file manually. See [Configuring the Safeguard for Sudo Primary Policy Server](#) on page 22 for details about running the configuration script.

If you manually change the `pm.settings` file, restart the `pmserviced` and/or `pmloadcheck` daemons in order for the changes to take effect.

The following table describes each of the `pm.settings` variables:

Defaults may differ depending on the platform you are configuring and whether you are configuring a policy server or Sudo Plugin. Many of these settings will not have a default value.

The variables are not case sensitive.

**Table 13: Variables: pm.settings**

Variable	Data type	Description
certificates	boolean (YES/NO)	Specifies whether certificates are enabled. To enable configurable certification, add the following statement to the <code>/etc/opt/quest/qpm4u/pm.settings</code> file on each host: <code>certificates yes</code> .
checksumtype	string	Specifies standard or MD5 checksum types for use with <code>pmsum</code> program.



Variable	Data type	Description
clients	list of hostnames	<p>Identifies hosts for which remote access functions are allowed. Only required if one policy server needs to retrieve remote information from another policy server that does not normally accept requests from it.</p> <p>For more information, see <a href="#">Central logging with Privilege Manager for Unix</a>.</p>
clientverify	string	<p>Identifies the level of host name verification applied by the policy server host to the submit host name. The verification ensures that the incoming IP address resolves (on the primary policy server) to the same host name as presented by the submit host.</p> <p>Valid values are:</p> <ul style="list-style-type: none"> <li>• <b>none</b>: No verification performed.</li> <li>• <b>yes</b>: If a host name is presented for verification by the runclient it will be verified.</li> <li>• <b>All</b>: The policy server will only accept a request from a client if the host name is verified.</li> </ul> <p>Default: NONE</p>
encryption	string	<p>Identifies the encryption type. You must use the same encryption setting on all hosts in your system.</p> <p>Valid values are:</p> <ul style="list-style-type: none"> <li>• AES</li> <li>• DES</li> <li>• TripleDES</li> </ul> <p>Default: AES</p>
eventlogqueue	string	<p>Directory used by <code>pmmasterd</code> and <code>pmlogsrvd</code> where event data is temporarily queued prior to being written to the event log database.</p> <p>Default: <code>/var/opt/quest/qpm4u/evcache</code></p>
EventQueueFlush	integer	<p>Tells <code>pmlogadm</code> how often to reopen the db (in minutes) flushing the data.</p>

Variable	Data type	Description
		Default: 0, in which case pmlogsrvd will keep the db open while the service is running.
EventQueueProcessLimit	integer	Specifies the number of cached events that will be processed at a time; this limits the memory use in pmlogadm.  Default: 0, in which case pmlogsrvd will not apply a limit.
facility	string	Sets the SYSLOG facility name to use when logging a message to the syslog file.  Valid values are: <ul style="list-style-type: none"> <li>• LOG_AUTH</li> <li>• LOG_CRON</li> <li>• LOG_DAEMON</li> <li>• LOG_KERN</li> <li>• LOG_LOCAL0 through LOG_LOCAL7</li> <li>• LOG_LPR</li> <li>• LOG_MAIL</li> <li>• LOG_NEWS</li> <li>• LOG_USER</li> <li>• LOG_UUCP</li> </ul> Default: LOG_AUTH, if the platform defines LOG_AUTH; otherwise the default is 0 (zero).
failovertimeout	integer	Sets the timeout in seconds before a connection attempt to a policy server is abandoned and the client fails over to the next policy server in the list.  This setting also affects the timeout for the client and agent.  Default: 10 seconds. If omitted from pm.settings, default is 180 seconds.
fwexternalhosts	list	Identifies a list of hosts to use a different range of source ports, identified by the openreservedport and opennonreserved port settings.
getpasswordfromrun	boolean	Determines whether authentication is performed

Variable	Data type	Description
	(YES/NO)	<p>on the policy server or the client when a <code>getuserpasswd()</code> or <code>getgrouppasswd()</code> function is called from the policy file. If set to <code>yes</code>, the authentication is performed on the client.</p> <p>This variable also affects the user information functions: <code>getfullname()</code>, <code>getgroup()</code>, <code>getgroups()</code>, <code>gethome()</code>, and <code>getshell()</code>. If set to <b>yes</b> in the policy server's <code>pm.settings</code> file, these functions retrieve user information from the client host.</p> <p>Default: NO</p>
handshake	boolean (YES/NO)	<p>Enables the encryption negotiation handshake. This allows a policy server to support clients running different levels of encryption.</p> <p>Default: NO</p>
kerberos	boolean (YES/NO)	<p>Enables or disables Kerberos.</p> <p>Default: NO</p>
keytab	string	<p>Sets the path to the Kerberos keytab file.</p> <p>Default: <code>/etc/opt/quest/vas/host.keytab</code></p>
krb5rcache	string	<p>Sets the path to the Kerberos cache.</p> <p>Default: <code>/var/tmp</code></p>
krbconf	string	<p>Sets the path to the Kerberos configuration file.</p> <p>Default: <code>/etc/opt/quest/vas/vas.conf</code></p>
libldap	string	<p>Specifies the pathname to use for the LDAP library.</p> <p>No default value.</p>
localport	integer	<p>Sets the TCP/IP port to use for <code>pmlocald</code>.</p> <p>Default: 12346</p>
lprincipal	string	<p>Sets the service principal name to use for the agent.</p> <p>Default: <code>pmlocald</code></p>
masterport	integer	<p>Specifies the TCP/IP port to use for <code>pmmasterd</code>.</p> <p>Default: 12345</p>
masters	list	<p>Identifies a list of policy server hosts to which a client can submit requests for authorization, and</p>

Variable	Data type	Description
		from which an agent can accept authorized requests. This can contain host names or netgroups. No default value.
maxofflinelogs	integer	Sets the maximum number of offline keystroke or event logs that can be transferred to a policy server in a single transaction. If defined on the policy server, <code>pmmasterd</code> on the server only accepts that number of offline logs from a client in a single request. If configured on a plugin, the plugin only tries to send that number of logs at a time. No default value.
mprincipal	string	Sets the Kerberos service principal name to use for the policy server. Default: host
nicevalue	integer	Sets the execution priority level for Safeguard processes. Default: 0
offlinetimeout	integer	Sets the timeout in milliseconds before an offline policy evaluation occurs on a Sudo Plugin host. Default: 1500 (1.5 seconds) Setting <code>offlineTimeout</code> to 0 in the <code>pm.settings</code> file, forces the cache service to always perform offline (local-only) policy evaluation for sudo requests.
opennonreserveportrange	integer integer	Specifies a range of non-reserved ports to use as source ports when connecting to a host in the <code>fwexternalhosts</code> list. No default value.
openreserveportrange	integer integer	Specifies a range of reserved ports to use as source ports when connecting to a host in the <code>fwexternalhosts</code> list. No default value.
pmclientdenabled	boolean (YES/NO)	Flag that enables the <code>pmclientd</code> daemon.

Variable	Data type	Description
pmclientdopts	string	Sets the options for the pmclientd daemon.
pmlocaldenabled	boolean (YES/NO)	Flag that enables the pmlocald daemon.
pmlocaldlog	string	Sets the path for the agent error log. Default: /var/adm/pmlocald.log or /var/log/pmlocald.log depending on the platform. For more information, see <a href="#">Local logging</a> on page 53.
pmlocaldopts	string	Sets the options for the pmlocald daemon.
pmloggroup	string	Specifies the group ownership for iolog and eventlogs. Default: pmlog
pmlogsrvlog	string	Identifies the log used by the pmlogsrvd daemon.
pmmasterdenabled	boolean (YES/NO)	Flag that enables the pmmasterd daemon. Default: YES
pmmasterdlog	string	Sets the path for the master error log. Default: /var/adm/pmmasterd.log or /var/log/pmmasterd.log depending on the platform. For more information, see <a href="#">Local logging</a> on page 53.
pmmasterdopts	string	Sets the options for the pmmasterd daemon. Default: -ar
pmrunlog	string	Sets the path for the client error log. Default: /var/adm/pmrun.log or /var/log/pmrun.log depending on platform. For more information, see <a href="#">Local logging</a> on page 53.
pmservicedlog	string	Identifies the log used by the pmserviced daemon. Default: /var/log/pmserviced.log
pmtunneldenabled	boolean (YES/NO)	Flag that enables the pmtunneId daemon.

Variable	Data type	Description
pmtunneldopts	string	Sets the options for the pmtunneId daemon.
policydir	string	Sets the directory in which to search for policy files Default: /etc/opt/quest/qpm4u/policy
policyfile	string	Sets the main policy filename. Default: pm.conf
polycymode	string	Specifies the type of security policy to use, pmpolicy or Sudo. Default: sudo
reconnectagent	boolean (YES/NO)	Allows backwards compatibility with older agents on a policy server. Settings on policy server and agents must match. Default: NO
reconnectclient	boolean (YES/NO)	Allows backwards compatibility with older clients on a policy server. Settings on policy server and client must match. Default: NO
selecthostrandom	boolean (YES/NO)	Set to yes to attempt connections to the list of policy servers in random order. Set to no to attempt connections to the list of policy servers in the order listed in pm.settings. Default: YES
setnonreserveportrange	integer integer	Specifies a range of non-reserved ports to use as source ports by the client and agent. <ul style="list-style-type: none"> <li>• Minimum non-reserved port is 1024.</li> <li>• Maximum non-reserved port is 31024.</li> </ul> The full range for non-reserved ports is 1024 to 65535.
setreserveportrange	integer integer	Specifies a range of reserved ports to use as source ports by the client when making a connection to the policy server. <ul style="list-style-type: none"> <li>• Minimum reserved port is 600.</li> <li>• Maximum reserved port is 1023.</li> </ul> The full range for reserved ports is 600 to 1023.

Variable	Data type	Description
setutmp	boolean (YES/NO)	Specifies whether <code>pmpuginadds</code> a <code>utmp</code> entry for the request. Default: YES
shortnames	boolean (YES/NO)	Enables or disables short names usage. Setting <code>shortnames</code> to <code>yes</code> allows the use of short (non-fully qualified) host names. If set to <code>no</code> , then the Safeguard components will attempt to resolve all host names to a fully qualified host name. Default: YES
sudoersfile	string	Sets the path to the sudoers policy file, if using the Sudo policy type. Default: <code>/etc/opt/quest/qpm4u/policy/sudoers</code>
sudoersgid	integer	Sets the group ownership of the Sudoers policy, if using the Sudo policy type. Default: 0
sudoersmode	integer	Sets the UNIX file permissions of the Sudoers policy, if using the sudo policy type. Specify it as a four-digit octal number (containing only digits 0-7) to determine the user's file access rights (read, write, execute). Default: 0400
sudoersuid	integer	Sets the user ownership of the Sudoers policy. Default: 0
syslog	boolean (YES/NO)	Set to <code>yes</code> to send error messages to the <code>syslog</code> file as well as to the Safeguard error log. Default: YES For more information, see <a href="#">Local logging</a> on page 53.
thishost	string	Sets the client's host name to use for verification. Specifying a <code>thishost</code> setting causes the Privilege Manager components to bind network requests to the specified host name or IP address. If you set <code>thishost</code> to the underscore character ( <code>_</code> ), requests bind to the host's primary host name. No default value.

Variable	Data type	Description
tunnelport	integer	<p>Sets the TCP/IP port to use for the pmtunne1d daemon.</p> <p>Default: 12347</p> <p>For more information, see <a href="#">Configuring pmtunne1d</a>.</p>
tunnelrunhosts	list	<p>Identifies the hosts on the other side of a firewall.</p> <p>No default value.</p> <p>For full details of how to configure your system across a firewall, see <a href="#">Configuring Firewalls</a>.</p>
utmpuser	string	<p>Specifies which user name pmp1ugin logs to the utmp entry.</p> <p>Valid values are:</p> <ul style="list-style-type: none"> <li>• submituser</li> <li>• runuser</li> </ul> <p>To log an entry to utmp, specify "setutmp yes".</p> <p>These settings only take effect if the sudoers policy allocates a pty.</p> <p>A pseudo-tty is allocated by sudo when the log_input, log_output or use_pty flags are enabled in sudoers policy.</p> <p>Default: submituser</p>
validmasters	list	<p>Identifies a list of policy servers that can be identified using the p1run -m &lt;master&gt; option, but that will not be used when you run a normal p1run command. This is useful for testing connections to a policy server before bringing it on line.</p> <p>No default value.</p>



## Safeguard programs

This section describes each of the Safeguard programs and their options. The following table indicates which Safeguard component installs each program.

**Table 14: Privilege Manager programs**

Name	Description	Server	Agent	Sudo
<a href="#">pmcheck</a>	Verifies the syntax of a policy file.	X	-	X
<a href="#">pmjoin_plugin</a>	Joins a Sudo Plugin to the specified policy server. Joining configures the remote host to communicate with the servers in the group.	X	-	X
<a href="#">pmkey</a>	Generates and installs configurable certificates.	X	X	X
<a href="#">pmlicense</a>	Displays current license information and allows you to update a license (an expired one or a temporary one before it expires) or create a new one.	X	-	-
<a href="#">pmloadcheck</a>	Controls load balancing and failover for connections made from the host to the configured policy servers.	X	X	-
<a href="#">pmlog</a>	Displays entries in a Privilege Manager for Unix event log.	X	-	-
<a href="#">pmlogadm</a>	Manages encryption options on the event log.	X	-	-
<a href="#">pmlogsearch</a>	Searches all logs in a policy group based on specified criteria.	X	-	-
<a href="#">pmlogsrvd</a>	The Privilege Manager for Unix log access daemon, the service responsible for committing events to the Privilege Manager for Unix event log	X		

Name	Description	Server	Agent	Sudo
	and managing the database storage used by the event log.			
<a href="#">pmlogxfer</a>	Transfers event logs and I/O logs after an off-line policy evaluation has occurred. <code>pmlogxfer</code> is initiated by <code>pmloadcheck</code> when there are log files queued for transfer from a Sudo Plugin host to the server.	-	-	X
<a href="#">pmmasterd</a>	The Privilege Manager for Unix Master daemon which examines each user request and either accepts or rejects it based upon information in the Privilege Manager configuration file. You can have multiple <code>pmmasterd</code> daemons on the network to avoid having a single point of failure.	X	-	X
<a href="#">pmplugininfo</a>	Displays information about the policy server group that the Sudo Plugin host has joined.	X	-	X
<a href="#">pmpluginloadcheck</a>	A daemon that runs on each Sudo Plugin host and controls load balancing and failover for connections made from the host to the configured policy servers.	X	-	X
<a href="#">pmpolicy</a>	A command-line utility for managing the Privilege Manager for Unix security policy. This utility checks out the current version, checks in an updated version, and reports on the repository.	X	-	-
<a href="#">pmpolicyplugin</a>	Displays the revision status of the cached security policy on a Sudo Plugin host; allows you to request an update from the central repository.	-	-	X
<a href="#">pmpoljoin_plugin</a>	Adjunct program to the <code>pmjoin_plugin</code> script. <code>pmpoljoin_plugin</code> is called by the <code>pmjoin_plugin</code> script when configuring a Sudo Plugin host to setup up the required read-only access to the policy repository, so that the client can operate in off-line mode.	-	-	X

Name	Description	Server	Agent	Sudo
<a href="#">pmpolsrvconfig</a>	Configures (or unconfigures) a primary or secondary policy server. Allows you to grant a user access to a repository.	X	-	-
<a href="#">pmremlog</a>	Provides a wrapper for the <code>pmlog</code> and <code>pmreplay</code> utilities to access the event (audit) and keystroke (I/O) logs on any server in the policy group.	X	-	-
<a href="#">pmreplay</a>	Replays an I/O log file allowing you to review what happened during a previous privileged session.	X	-	-
<a href="#">pmresolvehost</a>	Verifies the host name or IP resolution for the local host or a selected host.	X	X	X
<a href="#">pmserviced</a>	The Privilege Manager for Unix Service daemon listens on the configured ports for incoming connections for the Privilege Manager for Unix daemons. <code>pmserviced</code> uses options in <code>pm.settings</code> to determine the daemons to run, the ports to use, and the command line options to use for each daemon.	X	X	X
<a href="#">pmsrvcheck</a>	Checks the Privilege Manager for Unix policy server configuration to ensure it is setup properly.	X	-	-
<a href="#">pmsrvconfig</a>	Configures a primary or secondary policy server.	X	-	-
<a href="#">pmsrvinfo</a>	Verifies the policy server configuration.	X	-	-
<a href="#">pmsum</a>	Generates a simple checksum of a binary.	X	-	-
<a href="#">pmsysid</a>	Displays the Privilege Manager for Unix system ID.	X	X	X

# pmcheck

## Syntax

```
pmcheck [ -z on|off[:<pid>] ] | [ -v ] |  
  [ [ -a <string> ] [ -b ] [ -c ] [ -e <requestuser> ]  
  [ -f <filename> ] [ -g <group> ] [ -h <hostname> ] [ -i ]  
  [ -m <YY[YY]/MM/DD> ] [ -n <HH[:MM]> ]  
  [ -o sudo|pmpolicy ] [ -p <policydir> ] [ -q ] [ -r <remotehost> ]  
  [ -s <submithost> ] [ -t ] [ -u <runuser> ] [ command [ args ] ] ]
```

## Description

Use the `pmcheck` command to test the policy file. Although the policy server daemon `pmmasterd` reports configuration file errors to a log file, always use `pmcheck` to verify the syntax of a policy file before you install it on a live system. You can also use the `pmcheck` command to simulate running a command to test whether a request will be accepted or rejected.

The `pmcheck` program exits with a value corresponding to the number of syntax errors found.

## Options

`pmcheck` has the following options.

**Table 15: Options: pmcheck**

Option	Description
-a <string>	Checks if the specified string, entered during the session, matches any <code>alertkeysequence</code> configured. You can only specify this option if you supply a command.  This option is only relevant when using the <code>pmpolicy</code> type.
-b	Run in batch mode. By default, <code>pmcheck</code> runs in interactive mode, and attempts to emulate the behavior of the <code>pmmasterd</code> when parsing the policy file. The <code>-b</code> option ensures that no user interaction is required if the policy file contains a password or input function; instead, a successful return code is assumed for any password authentication functions.
-c	Runs in batch mode and displays output in csv format. By default <code>pmcheck</code> runs in interactive mode. The <code>-c</code> option ensures that no user interaction is required if the policy file contains a password prompt or input function and no commands that require remote connections are attempted.
-e	Sets the value of <code>requestuser</code> . This option allows you to specify the

Option	Description
<requestuser>	group name to use when testing the configuration. This emulates running a session using the <code>sudo -u &lt;user&gt;</code> option to request that Safeguard runs the command as a particular runuser.
-f <filename>	Sets path to policy filename. Provides an alternative configuration filename to check. If not fully qualified, this path is interpreted as relative to the <code>policydir</code> , rather than to the current directory.
-g <group>	Sets the group name to use. If not specified, then <code>pmcheck</code> looks up the user on the master policy server host to get the group information. This option is useful for checking a user and group that does not exist on the policy server.
-h <hostname>	Specifies execution host used for testing purposes.
-i	Ignores check for root ownership of policy.
-m <YY [YY]/MM/DD>	Checks the policy for a particular date. Enter Date in this format: YY [YY]/MM/DD. Defaults to the current date.
-n <HH[:MM]>	Checks the policy for a particular time. Enter Time in this format: HH [:mm]. Defaults to the current time.
-o <policytype>	Interprets the policy with the specified policy type: <ul style="list-style-type: none"> <li>• <code>sudo</code></li> <li>• <code>pmpolicy</code></li> </ul>
-p <code>policydir</code>	Forces <code>pmcheck</code> to use a different directory to search for policy files included with a relative pathname. The default location to search for policy files is the <code>policydir</code> setting in <code>pm.settings</code> .
-q	Runs in <i>quiet</i> mode, <code>pmcheck</code> does not prompt the user for input, print any errors or prompts, or run any system commands. The exit status of <code>pmcheck</code> indicates the number of syntax errors found (0 = success). This is useful when running scripted applications that require a simple syntax check.
-r <code>remotehost</code>	Sets the value of the <code>clienthost</code> variable within the configuration file, useful for testing purposes.  The <code>clienthost</code> variable is set to the value of the <code>submithost</code> variable.
-s <code>submithost</code>	Sets the value of the <code>submithost</code> variable within the configuration file, useful for testing purposes.
-t	Runs in <i>quiet</i> mode to check whether a command would be accepted or rejected. By default, <code>pmcheck</code> runs in <i>interactive</i> mode. The <code>-t</code> option ensures that no user interaction is required if the policy file contains a password prompt or input function, no output is displayed and no commands that require remote connections are attempted.

Option	Description
	<p><b>Exit Status:</b></p> <ul style="list-style-type: none"> <li>• 0: Command accepted</li> <li>• 11: Password prompt encountered. The command will only be accepted if authentication is successful</li> <li>• 12: Command rejected</li> <li>• 13: Syntax error encountered</li> </ul>
-u <runuser>	Sets the value of the runuser variable within the configuration file, useful for testing purposes.
-v	Displays the version number of Safeguard and exits.
-z	Enables or disables debug tracing, and optionally sends SIGHUP to running process.
	Refer to <a href="#">Enabling Program-level Tracing</a> before using this option.

Sets the command name and optional arguments.

You can use `pmcheck` two ways: to check the syntax of the configuration file, or to test whether a request is accepted or rejected (that is, to simulate running a command).

By default, `pmcheck` runs the configuration file interactively in the same way as `pmmasterd` and reports any syntax errors found. If you supply an argument to a command, it reports whether the requested command is accepted or rejected. You can use the `-c` and `-q` options to verify the syntax in batch or silent mode, without any user interaction required.

When you run a configuration file using `pmcheck`, you are allowed to modify the values of the incoming variables. This is useful for testing the configuration file's response to various conditions. When `pmmasterd` runs a configuration file, the incoming variables are read-only.

### Example

To verify whether the sudoer policy file `/etc/sudoers`, ignoring permissions and ownership, allows user **jsmith** in the **users** group to run the `passwd root` command on `host, host1`, enter:

```
pmcheck -f /etc/sudoers -i -o sudo -u jsmith -g users
-h host1 passwd root
```

## Related Topics

[pmkey](#)

[pmmasterd](#)

[pmreplay](#)

# pmjoin\_plugin

## Syntax

```
pmjoin_plugin -h | --help [-abioqv]
                    [-d <variable>=<value>] [<policy_server_host>] [-bv] -u
interactive]      [--accept] [--batch] [--define <variable>=<value>] [--
...              [--io-plugin-only][--pipestdin][--verbose] <policy_server_host>
policy_name]     [--batch] [--verbose] -unjoin -N policy_name [--policyname
```

## Description

Run the `pmjoin_plugin` command after installing the Sudo Plugin package (`qpm-plugin`) on a remote host to allow it to communicate with the servers in the policy group.

## Options

`pmjoin_plugin` has the following options.

**Table 16: Options: pmjoin\_plugin**

Option	Description
-a   --accept	Accepts the End User License Agreement (EULA), <code>/opt/quest/qpm4u/pqm4u_eula.txt</code> .
-b   --batch	Runs in batch mode, does not use colors or require user input.
-d <variable>=<value>   --define <variable>=<value>	Specifies a variable for the <code>pm.settings</code> file and its associated value.
-h   --help	Displays usage information.
-i   --interactive	Runs in interactive mode, prompting

Option	Description
	for configuration parameters instead of using the default values.
-o   --io-plugin-only	Configures only the I/O logging plugin (io_plugin) without the use of the Sudo Plugin (policy_plugin) .
-q   --pipestdin	Pipes password to stdin if password is required.
-u   --unjoin	Unjoins a Sudo Plugin host from the policy server.
-N policy_name   --polycname policy_name	Use policy_name as the name of the policy instead of the default. This option is used to specify the name of the policy that the server should use when making policy decisions.
	Displays verbose output while configuring the host.

## Files

- Directory when pmjoin\_plugin logs are stored: /opt/quest/qpm4u/install
- Sudo Plugin configuration file: /etc/sudo.conf

## Related Topics

[pmmasterd](#)

[pmsrvconfig](#)

# pmkey

## Syntax

```
pmkey -v
-a <keyfile>
[ [-l | -r | -i <keyfile>]
[-p <passphrase>] [-f]]
```

## Description

Use the pmkey command to generate and install configurable certificates.



In order for a policy evaluation request to run, keys must be installed on all hosts involved in the request. The keyfile must be owned by *root* and have permissions set so only *root* can read or write the keyfile.

## Options

*pmkey* has the following options.

**Table 17: Options: *pmkey***

Option	Description
-a <keyfile>	Creates an authentication certificate.
-i <keyfile>	Installs an authentication certificate.
-l	Creates and installs a local authentication certificate to this file: /etc/opt/quest/qpm4u/.qpm4u/.keyfiles/key_localhost This is equivalent to running the following two commands: <ul style="list-style-type: none"> <li>pmkey -a /etc/opt/quest/qpm4u/.qpm4u/.keyfiles/ key_localhost</li> <li>-OR-</li> <li>pmkey -i /etc/opt/quest/qpm4u/.qpm4u/.keyfiles/ key_localhost</li> </ul>
-f	Forces the operation. For example: <ul style="list-style-type: none"> <li>Ignore the password check when installing keyfile using -i or -r</li> <li>Overwrite existing keyfile when installing local keyfile using -l</li> </ul>
-p <passphrase>	Passes the passphrase on the command line for the -a or -l option. If not specified, <i>pmkey</i> prompts the user for a passphrase.
-r	Installs all remote keys that have been copied to this directory: /etc/opt/quest/qpm4u/.qpm4u/.keyfiles/key_<hostname> This provides a quick way to install multiple remote keys.
-v	Displays the Safeguard version and exits.

### Examples

The following command generates a new certificate, and puts it into the specified file:

```
pmkey -a <filename>
```

The following command installs the newly generated certificate from the specified file:

```
pmkey -i <filename>
```

## Related Topics

[pmcheck](#)

[pmmasterd](#)

[pmreplay](#)

[pmsum](#)

# pmlicense

## Syntax

```
pmlicense -h
          [-c]
          -v [-c]
          -v <xmlfile> [-c]
          -l|-x <xmlfile> [-c] [-f] [-e]
          -u [s|f][-c][-d m|y][-o <outfile>][-s d|h][-t u|p|k]
          -r [e]
```

## Description

The `pmlicense` command allows you to display current license information, update a license (an expired one or a temporary one before it expires) or create a new one. If you do not supply an option, then `pmlicense` displays a summary of the combined licenses configured on this host.

## Options

`pmlicense` has the following options.

**Table 18: Options: pmlicense**

<b>Option</b>	<b>Description</b>
-c	Displays output in CSV, rather than human-readable format.
-d	Filters a license report; restricting the date to either: <ul style="list-style-type: none"><li>• <b>m</b>: Only report licenses used in the past month.</li><li>• <b>y</b>: Only report licenses used in the past year.</li></ul>
-e	Does not forward the license change to the other servers in the group.
-f	Does not prompt for confirmation in interactive mode.
-h	Displays usage.
-l <xmlfile>	Configures the selected XML license file, and forwards it to the other servers in the policy group.  This option must be run as the root user or a member of the pmpolicy group.
-o <outfile>	Sends report output to selected file rather than to the default. For csv output, the default is file: /tmp/pmlicense_report_<uid>.txt; for human-readable output, the default is stdout.
-r	Regenerates and configures the default trial license, removing any configured commercial licenses, and forwards this change to the other servers in the policy group.
-s	Sort the report data by either: <ul style="list-style-type: none"><li>• <b>d</b>: date (newest first)</li><li>• <b>h</b>: hostname (lowest first)</li></ul>
-t	Filters license report by client type: <ul style="list-style-type: none"><li>• <b>u</b>: Privilege Manager for Unix client</li><li>• <b>p</b>: sudo policy plugin</li><li>• <b>k</b>: sudo keystroke plugin</li></ul>
-u	Displays the current license utilization on the master policy server: <ul style="list-style-type: none"><li>• <b>s</b>: Show summary of hosts licensed</li><li>• <b>f</b>: Show full details of hosts licensed, with last used times</li></ul>
-v	If you do not provide a file argument, it displays the details of the currently configured license. If you provide a file argument, it verifies the selected XML license file and displays the license details.
-x <xmlfile>	Configures the selected XML license file.  This option is deprecated, use the "-l" option instead.

License data is updated periodically by the `pmloadcheck` daemon. See [pmloadcheck](#) on page 125 for details.

## Examples

To display current license status information, enter the following:

```
# pmlicense
```

Safeguard displays the current license information, noting the status of the license. The output will be similar to the following:

```
*** One Identity Safeguard ***
*** Privilege Manager for Unix VERSION 6.n.n (nnn) ***
*** CHECKING LICENSE ON HOSTNAME:<host>, IP address: <IP>
*** SUMMARY OF ALL LICENSES CURRENTLY INSTALLED ***
*License Type                                PERMANENT
*Commercial/Freeware License                COMMERCIAL
*Expiration Date                             NEVER
*Max QPM4U Client Licenses                   1000
*Max Sudo Policy Plugin Licenses             0
*Max Sudo Keystroke Plugin Licenses          0
*Authorization Policy Type permitted         ALL
*Total QPM4U Client Licenses In Use          2
*Total Sudo Policy Plugins Licenses in Use   0
*Total Sudo Keystroke Plugins Licenses in Use 0

*** LICENSE DETAILS FOR PRODUCT:QPM4U
*License Version                             1.0
*Licensed to company                         Testing
*Licensed Product                            QPM4U(1)
*License Type                                PERMANENT
*Commercial/Freeware License                COMMERCIAL
*License Status                              VALID
*License Key                                 PSXG-GPRH-PIGF-QDYV
*License tied to IP Address                  NO
*License Creation Date                       Tue Feb 08 2012
*Expiration Date                             NEVER
*Number of Hosts                             1000
```

To update or create a new a license, enter the following at the command line:

```
pmlicense -l <xml doc>
```

Safeguard displays the current license information, noting the status of the license, and then validates the information in the selected .xml file, for example:

```
*** One Identity Safeguard for Sudo ***
*** Safeguard for Sudo VERSION 7.n.n (nnn) ***
*** CHECKING LICENSE ON HOSTNAME:<host>, IP address:<IP> ***
*** SUMMARY OF ALL LICENSES CURRENTLY INSTALLED ***
*License Type                                PERMANENT
*Commercial/Freeware License                COMMERCIAL
*Expiration Date                            NEVER
*Max QPM4U Client Licenses                  1000
*Max Sudo Policy Plugin Licenses            0
*Max Sudo Keystroke Plugin Licenses         0
*Authorization Policy Type permitted        ALL
*Total QPM4U Client Licenses In Use         2
*Total Sudo Policy Plugins Licenses in Use  0
*Total Sudo Keystroke Plugins Licenses in Use 0
*** Validating license file: <xmlidoc> ***
*** LICENSE DETAILS FOR PRODUCT:QPM4U
*License Version                            1.0
*Licensed to company                        Testing
*Licensed Product                           QPM4U(1)
*License Type                                PERMANENT
*Commercial/Freeware License                COMMERCIAL
*License Status                             VALID
*License Key                                PNFT-FDIO-YSLX-JBBH
*License tied to IP Address                 NO
*License Creation Date                      Tue Feb 08 2012
*Expiration Date                            NEVER
*Number of Hosts                            100
*** The selected license file (<xmlidoc>) contains a valid license ***

Would you like to install the new license? y
Type y to update the current license.
Archiving current license... [OK]
*** Successfully installed new license ***
```

## Related Topics

[pmmasterd](#)

[Installing licenses](#)

[Displaying license usage](#)

# pmloadcheck

## Syntax

```
pmloadcheck -v  
-s|-p|-i [-e <interval>][-t <sec>]  
[-c|-f][-b][ -h <master>][-t <sec>] [-a][-r]
```

## Description

The pmloadcheck daemon runs on Safeguard for Sudo policy servers. By default, every 60 minutes the daemon verifies the status of the configured policy servers. It controls load balancing and failover for connections made from the host to the configured policy servers, and on secondary servers, it sends license data to the primary server.

When the pmloadcheck daemon runs, it attempts to establish a connection with the policy servers to determine their current status. If pmloadcheck successfully establishes a session with a policy server, it is marked as *online* and is made available for normal client sessions. If pmloadcheck does not successfully establish a session with a policy server, it is marked as *offline*.

Information is gathered from a policy server each time a normal client session connects to the policy server. This information is used to determine which policy server to use the next time a session is requested. If an agent cannot establish a connection to a policy server because, for example, the policy server is offline, then this policy server is marked as *offline* and no more connections are submitted to this policy server until it is marked available again.

To check the current status of all configured policy servers, and display a brief summary of their status, run pmloadcheck with no options. Add the -f option to show full details of each policy server status.

## Options

pmloadcheck has the following options.

**Table 19: Options: pmloadcheck**

Option	Description
-a	Verifies the connection as if certificates were configured.
-b	Runs in batch mode.
-c	Displays output in CSV format.
-e <interval>	Sets the refresh interval (in minutes) to determine how often the pmloadcheck daemon checks the policy server status. Default = 60.

Option	Description
-f	Shows full details of the policy server status when verifying and displaying policy server status.
-h <master>	Selects a policy server to verify.
-i	Starts up the <code>pmloadcheck</code> daemon, or prompt an immediate recheck of the policy server status if it is already running.
-P	Sends <code>SIGNUP</code> to a running daemon.
-p	Pauses (sends <code>SIGUSR1</code> ) to a running daemon.
-r	Reports last cached data for selected servers instead of connecting to each one.
-s	Stops the <code>pmloadcheck</code> daemon if it is running.
-t <sec>	Specifies a timeout (in seconds) to use for each connection.
-v	Displays the version string and exits.

## pmlog

### Syntax

```
pmlog [-dlvq] [-p|a|e|r|x <printexpr>] [-f <filename>] [[-c] <constraint>]
      [[-c] <constraint>] [-f <filename>] -h
      [--user <username>]
      [--runuser <username>] [--runhost <hostname>] [--reqhost <hostname>]
      [--masterhost <hostname>][--command <pattern>] [--reqcommand <pattern>]
      [--runcommand <pattern>][--before "<YYYY/MM/DD hh:mm:ss>"]
      [--after "<YYYY/MM/DD hh:mm:ss>"][--result Accept|Reject]
```

### Description

Use the `pmlog` command to selectively choose and display entries in a Privilege Manager for Unix event log. Each time a job is accepted, rejected, or completed by `pmmasterd`, an entry is appended to the file specified by the `eventlog` variable in the configuration file. `eventlog` is sent to `/var/opt/quest/qpm4u/pmevents.db` on all platforms.

### Options

`pmlog` has the following options.

**Table 20: Options: pmlog**

Option	Description
-a <expression>	Sets the print expression for accept events to the specified expression.
-c <constraint>	Selects particular entries to print; specify <b>constraint</b> as a Boolean expression. See <a href="#">Examples</a> .
-d	Dumps each entry as it is read without matching 'accept' and 'end' entries. The -d (dump) option forces pmlog to print each entry as it is read from the file. The default output format includes a unique identifier at the start of each record, allowing 'end' events to be matched with 'accept' events.
-e <expression>	Sets the print expression for finish events to the specified expression.
-f <filename>	Reads the event log information from the specified file.
-h	Displays usage information.
-l	Dumps alert log entries only.
-p <expression>	Sets the print expression for all event types to the specified expression.
-q	Runs in quiet mode; no expression errors (for example, undefined variables) are printed.
-r <expression>	Sets the print expression for reject events to the specified expression.
-v	Turns on verbose mode.
-x <expression>	Sets the print expression for alert events to the specified expression.

**Quick Search Options**

--user <username>	Selects entries in which the requesting user matches username.
--runuser <username>	Selects entries in which runuser matches username.
--runhost <hostname>	Selects entries in which runhost matches hostname.
--reqhost <hostname>	Selects entries in which the requesting host matches hostname.
--masterhost	Selects entries in which masterhost matches hostname.



Option	Description
<hostname>	
--command <pattern>	Selects entries in which the requested command matches pattern.
--reqcommand <pattern>	Return events where the given text appears anywhere in the requested command line.
--runcommand <pattern>	Selects entries in which the runcommand host matches pattern.
--before "<YYYY/MM/DD hh:mm:ss>"	Selects entries occurring before the specified date and time.
--after "<YYYY/MM/DD hh:mm:ss>"	Selects entries occurring after the specified date and time.
--result Accept Reject	Selects entries that were accepted or rejected.

### Examples

Without arguments, `pmlog` reads the default `eventlog` file and prints all its entries. If you have chosen a different location for the event log, use the `-f` option to specify the file for `pmlog`.

By default, `pmlog` displays one entry for each completed session (either rejected or accepted). You can filter the results to print only entries which satisfy the specified constraint using the `-c` option. In these examples the `-c` option is used to specify a constraint as a Boolean expression:

```
pmlog -c 'event=="Reject"'
```

```
pmlog -c 'date > "2008/02/11"'
```

```
pmlog -c 'user=="dan"'
```

which prints only rejected entries, entries that occur after February 11, 2008, or requests by user Dan, respectively.

See [Safeguard Variables](#) on page 67 for more information about policy variables.

The following options accept shortcut notations to specify constraints:

- --user username
- --runuser username
- --reqhost hostname
- --runhost hostname
- --masterhost hostname
- --command command
- --runcommand command
- --reqcommand command
- --before "YYYY/MM/DD hh:mm:ss"
- --after "YYYY/MM/DD hh:mm:ss"
- --result Accept|Reject

For example, here are equivalent constraints to the previous example specified using shortcuts:

```
pmlog --result Reject
```

```
pmlog --after "2008/02/11 00:00:00"
```

```
pmlog --user dan
```

With shortcuts, you can express user names and host names as patterns containing wild card characters (? and \*). For example, to display entries for all requests for user1, user2, and user3, use the following shortcut:

```
pmlog --user "user?"
```

Enclose patterns containing wild card characters in quotes to avoid being interpreted by the command shell.

Use the `-d` and `-v` options for debugging. Normally, when `pmlog` finds an 'accept' entry, it refrains from printing until the matching 'end' entry is found; all requested information including `exitstatus`, `exitdate`, and `exittime` is then available to print.

The `-d` (dump) option forces `pmlog` to print each entry as it is read from the file. The default output format includes a unique identifier at the start of each record, allowing 'end' events to be matched with 'accept' events.

The `-v` (verbose) option prints all the variables stored with each entry.

The `-t` option turns on *tail follow* mode. The program enters an endless loop, sleeping and printing new event records as they are appended to the end of the log file. The `-d` flag is implied when using `-t`.

You can specify the output format for each of the three event types - 'accept', 'reject' or 'finish' - with the `-a`, `-r`, and `-e` options. Use the `-p` option to set the output for all three event types.

For example, to print only the dates and names of people making requests, enter:

```
pmlog -p 'date + "\t" + user + "\t" + event'
```

-OR-

```
pmlog -p 'sprintf("%s %-8s %s", date, user, event)'
```

See [Listing event logs](#) on page 57 for more examples of using the `pmlog` command.

Note that if you run `pmlog --csv console` to obtain CSV output from `pmlog`, refer to [pmlogsearch](#) on page 133 for a list of the column headings.

## pmlogadm

### Syntax

```
pmlogadmin> archive <event_log_path> <archive_path> --before <YYYY-MM-DD>
                [--clean-source] [--dest-dir <destination_path>] [--no-zip]
pmlogadmin> archive <event_log_path> <archive_path> --older-than <days>
                [--clean-source] [--dest-dir <destination_path>] [--no-zip]
pmlogadmin> backup <event_log_path> <backup_path>
pmlogadmin> create <new_event_log_path>
pmlogadmin> encrypt enable|disable|rekey <event_log_path>
pmlogadmin> help [<command>]
pmlogadmin> import [-y|-n] <source_event_log> <dest_event_log>
pmlogadmin> info <event_log_path>
pmlogadmin> --help|-h
pmlogadmin> --version|-v
```

### Description

Privilege Manager event log administration utility. Use `pmlogadm` to manage encryption options on the event log.

### Options

`pmlogadm` has the following options.

**Table 21: Options: pmlogadm**

Option	Description
-h, --help	Displays usage information.  help [<command>]  By default the help command displays the general usage output. When you specify a command, it displays a usage summary for that command.
-v, --version	Displays the version number of Safeguard and exits.

**Table 22: Global options: pmlogadm**

Option	Description
--verbose	Enables verbose output.
--silent	Disables all output to stdout. Errors are output to stderr.

**Table 23: Valid commands: pmlogadm**

Option	Description
archive	Moves old events to an archive.  archive <event_log_path> <archive_name> --before <YYYY-MM-DD> [--cleansource] [--dest-dir <destination_path>] [--no-zip]  -OR-  archive <event_log_path> <archive_name> --older-than <days> [--cleansource] [--dest-dir <destination_path>] [--no-zip]  Moves events that occurred before the indicated date (YYYY-MM-DD) to an archive-named archive_name. If you use the second form, specify the date as days before the current date.  The archive is created in the current working directory unless you specify a destination path using the --dest-dir option. By default, the archive is compressed using tar and gzip, but you can skip this using the --no-zip option, in which case the resulting archive is a directory containing the new log with the archived events.  All files in that directory are required to access the archive. To access the archive, use pmlog. Moving events to an archive may not reduce the actual file size of the event log. To reduce the file size, the source log must be cleaned. To clean the source log, add the --clean-source option. When a large number of events are present in the source log this option can increase the archive process time and use a large amount of disk space while the process runs. Once started, do not interrupt the process.
backup	Creates a backup of the source log (event_log_path), in location backup_

Option	Description
	log.
create	<p>Creates new empty audit files for that log.</p> <pre>create &lt;new_event_log_path&gt;</pre> <p>This may include a keyfile which has the <code>-kf</code> suffix, a journal file with the <code>-wal</code> suffix, and a <code>-shm</code> system file. It is critical that the group of files that make up an event log remain together at all times. Removal of any one of these files may result in permanent loss of access to the event log.</p>
encrypt	<p>Enables or disables encryption of an event log.</p> <pre>encrypt enable disable rekey &lt;event_log_path&gt;</pre> <p>By default all event logs created by Safeguard are encrypted using the AES-256 standard. The encryption key is stored in the keyfile which is in the same path as the event log and has the same file name, and the <code>-kf</code> suffix. It is critical that this file remain in the same path as the main event log file. You can decrypt the whole log file using the <code>encrypt disable</code> command, passing the path of the main event log file as an argument. Enable encryption using <code>encrypt enable</code>. The <code>encrypt rekey</code> command generates a new encryption key and re-encrypt all data in the event log using that new key data. The key file is automatically updated with the new key data if the operation succeeds.</p>
import	<p>Imports events.</p> <pre>import [-y -n] &lt;source_event_log&gt; &lt;dest_event_log&gt;</pre> <p>Import events from <code>source_event_log</code>, adding them to <code>dest_event_log</code>.</p>
info	<p>Displays information about the event log.</p> <pre>info &lt;event_log_path&gt;</pre> <p>Displays information about the <code>event_log_path</code>. The information reported includes the current encryption status of the event log, the size of the file and the number of events contained in the log.</p>

## Settings

The following entries in the `/etc/opt/quest/qpm4u/pm.settings` file are used by `pmlogadm`

**Table 24: Settings: pmlogadm**

Option	Description
	Specify the location of the event log queue, used by both <code>pmmasterd</code> and <code>pmlogsvd</code> . This option is only used to determine whether the <code>pmlogsvd</code> service is currently running.

For more usage information for a specific command, run:

```
pmlogadm help <command>
```

## Files

The default Privilege Manager event log file is located at:

```
/var/opt/quest/qpm4u/pmevents.db
```

Other files that may be used by `pmlogadm` are:

- settings file: `/etc/opt/quest/qpm4u/pm.settings`
- pid file: `/var/opt/quest/qpm4u/evcache/pmlogsrvd.pid`

## Related Topics

[pmlog](#)

[pmlogsrvd](#)

[pmmasterd](#)

# pmlogsearch

## Syntax

```
pmlogsearch [--csv] [--no-sort]
             [--before "<YYYY/MM/DD hh:mm:ss>"] [--after "<YYYY/MM/DD hh:mm:ss>"]
             [--user <username>] [--host <hostname>] [--result accept|reject]
             [--text <keyword>]
             -h | --help
             -v | --version
```

## Description

Use the `pmlogsearch` command to perform a search on all logs in this policy group based on specified criteria.

You must specify at least one search condition; you can combine conditions.

## Options

`pmlogsearch` has the following options.

**Table 25: Options: pmlogsearch**

Option	Description
<code>--csv</code>	Outputs the search results in CSV format, suitable for consumption by

Option	Description
	<p>Safeguard. If this option is not present, the output is human-readable.</p> <p>One or more of the search criteria must be present, and any combination of the criteria is accepted. When multiple criteria are present they must all be matched (that is, the query criteria are combined using AND logic) for a log to be included in the results.</p>
<p>--after --before</p>	<p>Returns logs generated for sessions initiated after or before the specified time and date. For example:</p> <pre># pmllogsearch --after "2012/01/04 00:00:00"</pre> <p>returns all logs for sessions since January 4, 2012.</p> <pre># pmllogsearch --after "2012/01/01 00:00:00" --before "2012/12/31 23:59"</pre> <p>returns all logs generated during 2012.</p>
<p>--user &lt;username&gt;</p>	<p>Searches for logs generated by sessions requested by the specified user name. username is case sensitive. For example:</p> <pre># pmllogsearch --user harry</pre> <p>returns the locations of all keystrokelogs for sessions requested by the user named "harry".</p> <p>The pattern may include the following wild card symbols:</p> <ul style="list-style-type: none"> <li>• * = match any string</li> <li>• ? = match any single character</li> </ul>
<p>--host &lt;hostname&gt;</p>	<p>Searches for logs generated by sessions that ran on hosts matching the given pattern. The pattern may include the following wild card symbols:</p> <ul style="list-style-type: none"> <li>• * = match any string</li> <li>• ? = match any single character</li> </ul> <p>For example:</p> <pre># pmllogsearch --host "myhost?.mydomain.com"</pre> <p>matches logs for sessions that ran on myhost1.mydomain.com or myhost2.mydomain.com, but not myhost1 or myhost10.mydomain.com.</p> <pre># pmllogsearch --host "myhost*"</pre> <p>matches logs for sessions that ran on myhost1.mydomain.com, myhost2.mydomain.com, myhost1 or myhost10.mydomain.com, but will not match anotherhost.mydomain.com.</p> <pre># pmllogsearch --host myhost11.mydomain.com</pre> <p>only matches logs for sessions that ran on host myhost11.mydomain.com.</p>
<p>--result</p>	<p>Returns only events with the indicated result.</p>
<p>--text</p>	<p>Searches for events where the specified text occurs in the command</p>

Option	Description
"<keyword>"	<p>line or events with keystroke logs that contain the specified text.</p> <p>You must enter the keyword or phrase as one argument. If the phrase contains a space, enclose the whole phrase in quotes. For example:</p> <pre># pmlogsearch --text "my phrase"</pre> <p>matches any log containing the string "my phrase".</p> <pre># pmlogsearch --text phone</pre> <p>matches logs containing any word with the substring phone (such as, telephone, headphones, phones), or the complete word phone.</p>
--no-sort	Does not sort the results.
-v   --version	Displays the version number of Safeguard and exits.
-h   --help	Displays usage information and exits.

## Output

You can output the search results in either human-readable or CSV format.

### Human-Readable Output

The following is an example of the human-readable output of a search:

```
# pmlogsearch --user sheldon --text Linux
Search matches 5 events
2012/01/19 18:12:25 : Accept : sheldon@host1.example.com
  Request: sheldon@host1.example.com : uname -a
Executed: root@host1.example.com : uname -a
  IO Log: pmsrv1.example.com: opt/quest/qpm4u/iologs/sheldon/root/uname-20120119-181225.0iaiBr
2012/01/19 18:11:56 : Accept : sheldon@host1.example.com
  Request: sheldon@host1.example.com : uname -a
Executed: root@host1.example.com : uname -a
  IO Log: pmsrv2.example.com: opt/quest/qpm4u/iologs/sheldon/root/uname-20120119-181156.x46qJP
2012/01/19 17:59:09 : Accept : sheldon@host2.example.com
  Request: sheldon@host2.example.com : uname -a
Executed: root@host2.example.com : uname -a
  IO Log: pmsrv2.example.com: opt/quest/qpm4u/iologs/sheldon/root/uname-20120119-175909.1H0P5n
2012/01/19 17:58:42 : Accept : sheldon@host2.example.com
  Request: sheldon@host2.example.com : uname -a
Executed: root@host2.example.com : uname -a
  IO Log: pmsrv2.example.com: opt/quest/qpm4u/iologs/sheldon/root/uname-20120119-175842.ZvfrMv
```



```
2012/01/19 17:58:14 : Accept : sheldon@host2.example.com
  Request: sheldon@host2.example.com : uname -a
Executed: root@host2.example.com : uname -a
  IO Log: pmsrv1.example.com: opt/quest/qpm4u/iologs/sheldon/root/uname-20120119-175814.
```

## CVS output

The results are output in CSV format, without field headings. The columns are listed in order below:

1. Session date/time
2. Session Unique ID
3. Master host
4. Submit host (host from which the session was requested)
5. Submit user (the user that requested the session)
6. Requested host
7. Requested user account
8. Requested command line
9. Result (Accept/Reject)
10. Run host (the host on which the command was run)
11. Run user (the user account used to run the command)
12. Command line that ran
13. The exit return code if the command ran successfully, or "NO\_EXIT" if the event was rejected or the command failed to run
14. Keystroke log host. This column is blank, if it is the same as #3 Master host.
15. Keystroke log file path

The following is an example of CSV output:

```
# pmlogsearch --csv --user penny --text "Linux"
"2012/01/19 18:10:40", "4d3729207eec", "pmsrv1.example.com", "host1.example.com",
"penny", "uname", "Accept", "host1.example.com", "penny", "uname",
"pmsrv1.example.com", "opt/quest/qpm4u/iologs/host1.example.com/penny/uname-
20120119-181040.hLqZFY"
"2012/01/19 18:10:13", "4d3729057e5f", "pmsrv1.example.com", "host1.example.com",
"penny", "uname", "Accept", "host1.example.com", "penny", "uname",
"pmsrv1.example.com", "opt/quest/qpm4u/iologs/host1.example.com/penny/uname-
20120119-181013.yG1m41"
"2012/01/19 18:00:14", "4d3726ae1ec0", "pmsrv2.example.com", "host1.example.com",
"penny", "uname", "Accept", "host1.example.com", "penny", "uname",
"pmsrv2.example.com", "opt/quest/qpm4u/iologs/host1.example.com/penny/uname-
```

```
20120119-180015.Z42heZ"
"2012/01/19 18:00:47", "4d3726cf1f9d", "pmsrv1.example.com", "host1.example.com",
"penny", "uname", "Accept", "host1.example.com", "penny", "uname",
"pmsrv1.example.com", "opt/quest/qpm4u/iologs/host1.example.com/penny/uname-
20120119-180047.GUtrRt"
```

## Related Topics

[Viewing the log files using command line tools](#)

# pmlogsrvd

## Syntax

```
pmlogsrvd [-d | --debug] [-h | --help] [--log-level <level>] [--no-detach]
          [--once] [-q | --queue <queue_path>] [--syslog [facility]]
          [-t | --timeout <delay_seconds>] [-v | --version]
```

## Description

pmlogsrvd is the Safeguard log access daemon, the service responsible for committing events to the Safeguard event log, and managing the database storage used by the event log.

When an incoming event is processed by pmmasterd that event must be logged to the event log. pmmasterd commits a record of the log to the event log queue, which is monitored by pmlogsrvd. pmlogsrvd takes each event from the queue and commits that event to the actual event log.

## Options

pmlogsrvd has the following options.

**Table 26: Options: pmlogsrvd**

Option	Description
-d   --debug	Enables debug operation. This option prevents pmlogsrvd from running in the background, and enables debug output to both the log and the terminal.
-h   --help	Displays the usage information and exits.
--log-level <level>	Controls the level of log messages included in the log file. By default the logging level logs only error messages. Valid logging levels, in ascending order by volume of messages, are:

Option	Description
	<ul style="list-style-type: none"> <li>• none</li> <li>• error</li> <li>• warning</li> <li>• info</li> <li>• debug</li> </ul>
--no-detach	Do not run in the background or create a pid file. By default, <code>pmlogsrvd</code> forks and runs as a background daemon. When you specify the <code>--no-detach</code> option, it stays in the foreground.
--once	Processes the queue once immediately and then exits.
-q   --queue <path>	Specifies the location of the event log queue as <b>path</b> .
--syslog	Enables logging to syslog.
-t   --timeout <delay_ seconds>	Specifies the time delay between processing the queue as time seconds. By default <code>pmlogsrvd</code> waits for 120 seconds before waking to scan the event log queue if no other trigger causes it to begin processing. Normally processing is triggered directly by <code>pmmasterd</code> immediately after an event is processed.
-v   --version	Displays the version number of Safeguard and exits.

## Settings

`pmlogsrvd` uses the following entries in the `/etc/opt/quest/qpm4u/pm.settings` file.

**Table 27: Settings: pmlogsrvd**

Setting	Description
eventLogQueue <pathname>	Specifies the location of the event log queue, used by both <code>pmmasterd</code> and <code>pmlogsrvd</code> . This setting is ignored by <code>pmlogsrvd</code> when you use the <code>--queue</code> option on the command line.
pmlogsrvlog <pathname>	Fully qualified path to the <code>pmlogsrvd</code> log file.

By default, `/pmlogsrvd/fR` used this setting to determine whether to send log messages to syslog. When you use the `/syslog/fR` option on the command line, this setting is ignored.

## Files

- settings file: /etc/opt/quest/qpm4u/pm.settings
- pid file: /var/opt/quest/qpm4u/evcache/pmlogsrvd.pid

## Related Topics

[pmlog](#)

[pmlogsearch](#)

[pmmasterd](#)

# pmlogxfer

## Syntax

```
pmlogxfer -h | -v
```

## Description

Transfers event logs and I/O logs after an off-line policy evaluation has occurred. `pmlogxfer` is initiated by `pmloadcheck` when there are log files queued for transfer from a Sudo Plugin host to the server.

Note that `pmlogxfer` is not intended to be run directly, it is normally invoked by `pmpluginloadcheck` at a regular interval (every 30 minutes by default).

## Options

`pmlogxfer` has the following options.

**Table 28: Options: pmlogxfer**

Option	Description
-h	Displays usage information.
-v	Displays the version number of Safeguard and exits.

## Files

Directory for offline log files:

```
/var/opt/quest/qpm4u/offline
```

## Related Topics

[pmpluginloadcheck](#)

# pmmasterd

## Syntax

```
pmmasterd [ -v ] [ [ -ars ] [ -e <logfile> ] ]
```

## Description

The Safeguard master daemon (`pmmasterd`) is the policy server decision-maker. `pmmasterd` receives requests from `pmrun` or the Sudo Plugin and evaluates them according to the security policy. If the request is accepted, `pmmasterd` asks `pmlocald` or the Sudo Plugin to run the request in a controlled account such as `root`.

A connection is maintained between `pmmasterd` and the Sudo Plugin for the duration of the session. This also occurs between `pmmasterd` and `pmlocald`, if keystroke logging is enabled. When the `pmmasterd` connection is maintained throughout the session, keystroke and event log data is forwarded on this connection.

If keystroke logging is not enabled, `pmlocald` reconnects to `pmmasterd` at the end of the session to write the event log record showing the final completion code for the command run by `pmlocald`. If `pmlocald` is unable to reconnect, it writes instead to a holding file, `pm.eventhold.hostname`. It then attempts to write the `pmevents.db` record to the host the next time `pmmasterd` connects to `pmlocald`. Multiple files can accrue and they will all be delivered to the proper host when the connection is restored.

The policy server master daemon typically resides on a secure machine. You can have more than one policy server master daemon on different hosts for redundancy or to serve multiple networks.

`pmmasterd` logs all errors in a log file if you specify the `-e filename` option.

## Options

`pmmasterd` has the following options.

**Table 29: Options: pmmasterd**

Option	Description
<code>-a</code>	Sends job acceptance messages to syslog.
<code>-e &lt;filename&gt;</code>	Logs any policy server master daemon errors in the file specified.
<code>-r</code>	Sends job rejection messages to syslog.

Option	Description
-s	Sends any policy server master daemon errors to syslog.
-v	Displays the version number of pmmasterd and exits.

## Files

- Safeguard policy file (sudo type): /etc/opt/quest/qpm4u/policy/sudoers

## Related Topics

[pmcheck](#)

[pmkey](#)

[pmreplay](#)

[Safeguard for Sudo Policy Evaluation](#)

# pmplugininfo

## Syntax

```
pmplugininfo -v | -c [-h <host>]
```

## Description

Run the `pmplugininfo` command on a Sudo Plugin host to display information about the policy server group that the host has joined.

## Options

`pmplugininfo` has the following options.

**Table 30: Options: pmplugininfo**

Option	Description
-c	Displays output in CSV, rather than human-readable format.
-h <hostname>	Specifies the hostname to interrogate for policy group information.
-v	Displays product version and exits.

## Examples

The following is an example of the human-readable output:

```
Joined to a policy group           : YES
Name of policy group              : adminGroup1
Hostname of primary policy server  : adminhost1
```

## Related Topics

[Checking the Sudo Plugin configuration status](#)

[Sudo policy is not working properly](#)

# pmpluginloadcheck

## Syntax

```
pmpluginloadcheck -v
                    -s|-p|-i [-e <interval>][-t <sec>]
                    [-c|-f][-b][ -h <master>][-t <sec>] [-a][-r]
```

## Description

The `pmpluginloadcheck` daemon runs on each Sudo Plugin host and controls load balancing and failover for connections made from the host to the configured policy servers. It runs as a daemon, and is started as needed to verify the status of the configured policy servers.

Information is gathered from a policy server each time a normal sudo session connects to the policy server. This information is used to determine which policy server to use the next time a session is requested. If a host cannot establish a connection to a policy server because, for example, the policy server is offline, then this policy server is marked as offline and no more connections are submitted to this policy server until it is available again. For each policy server that is marked as offline, the `pmpluginloadcheck` daemon checks at intervals, and attempts to establish a connection with the policy server to determine its current status. If `pmpluginloadcheck` successfully establishes a session with the policy server, it is marked as online and is made available for normal sudo sessions.

To check the current status of all configured policy servers and display a brief summary of their status, run `pmpluginloadcheck` with no options. Add the `-f` option to show full details of each policy server status.

## Options

`pmpluginloadcheck` has the following options.

**Table 31: Options: pmpluginloadcheck**

Option	Description
-a	Verifies the connection as if certificates are configured.
-b	Runs in batch mode.
-c	Reports full details of selected servers in CSV, rather than human-readable format.
-e <interval>	Sets the refresh interval (in minutes). The default is 60 minutes. The minimum value is 2 minutes.
-f	Reports full details of data for each policy server (or selected policy server, when using the -h option).
-h <master>	Selects a policy server to verify.
-i	Starts up the pmpluginloadcheck daemon, if it is not already running.
-P	Pause (send SIGUSR1) to a running daemon.
-p	Sends SIGHUP to a running daemon.
-r	Reports last cached data for selected servers instead of connecting.
-s	Stops the pmloadcheck daemon, if it is running.
-t <sec>	Specifies a timeout (in seconds) to use for each connection.
-v	Displays the version string and exits.

## pmpolicy

### Syntax

```
pmpolicy -v command [args] [-c] [<command>.] -h
```

### Description

pmpolicy is a command line utility for managing the Privilege Manager for Unix security policy. Use the pmpolicy command to view and edit the policy in use by the group. Any user in the pmpolicy group may run this command on any configured policy server host.

This utility checks out the current version, checks in an updated version, and reports on the repository.



You can use the `-c` option to display the result of the command in CSV, rather than in a human-readable form. The CVS output displays the following fields: Resultcode, name, description, Output msg.

The `pmpolicy` utility exits with the following possible exit status codes, unless otherwise stated below:

### Exit status codes

- 0: Success
- 1: Repository does not exist
- 2: Specified path does not exist
- 3: Failed to checkout from the repository
- 4: Failed to check in to the repository
- 5: Syntax error found in new policy – check in was abandoned
- 6: Conflict found when attempting a check in – check in was abandoned
- 7: Policy type not found in repository
- 8: Failed to access the repository to report requested information
- 9: The selected version was not found in the repository
- 10: Directory did not contain a working copy
- 11: Check in abandoned
- 12: Invalid path specified
- 13: Invalid configuration

### Options

The following is a summary of the commands and options available to `pmpolicy`.

Run any command with a `-h` to get more information about it. For example:

```
pmpolicy <command> -h
```

**Table 32: Commands and options: pmpolicy**

Command	Description
add	Adds a new file from the specified path to the policy repository. <pre>add -p path -d dir [-n [-l commitmsg]] [-c] [-u &lt;user&gt;]</pre> Records the addition of a new file to the working copy of the policy. Use the <code>-p</code> option to specify the file path (relative to the top-level directory in the policy) to add. Use the <code>-d</code> option to specify the directory of the working copy. The <code>-n</code> option commits the changes to the repository. If

Command	Description
	<p>you use the <code>-n</code> option, you can also use the <code>-l</code> option to provide a commit log message. If you use <code>-n</code> without the <code>-l</code>, the command interactively prompts you for the commit log message</p>
checkout	<p>Checks out a working copy of the policy to the specified directory.</p> <pre>checkout -d &lt;dir&gt; [-c] [-r &lt;revision&gt;]</pre> <p>If the directory does not exist, it is created. If the selected directory exists, the existing contents is overwritten. By default, the latest copy is retrieved; use the <code>-r</code> option to check out a particular revision. You can specify a revision using SVN DATE format, or the HEAD keyword, as well as revision numbers.</p> <p>A date format specified without a time, defaults to 00:00:00.</p> <p>The earliest time you can use to identify a particular revision is one second after the time you commit the revision. For example, if you committed revision 2 at 12:00:00, then you must specify a time of 12:00:01 or later to check out revision 2. For example:</p> <pre>pmpolicy checkout -d /tmp -r "{2012-01-02 12:00:01}" # checkout revision that existed on 2012-01-02 00:00:00</pre>
commit	<p>Checks in changes from a working copy to the policy repository.</p> <pre>commit -d &lt;dir&gt; [-l &lt;commitmsg&gt;] [-c] [-a force -abort merge overwrite][-u &lt;user&gt;]</pre> <p>Commits the working copy of the policy from the indicated directory. All files in the indicated directory are checked in to the repository.</p> <p>This working copy is first verified for syntax errors using the <code>pmcheck</code> utility. The working copy must match the policy type currently in use, otherwise a syntax error will be produced by <code>pmcheck</code>.</p> <p>If no syntax errors are encountered, it attempts to check in this copy into the repository, honoring the <code>-a</code> option as described below. Exit status of 0 indicates successful check in.</p> <p>The <code>-a</code> option indicates the action to be taken when checking in a working copy, if the repository has changed since the working copy was checked out, that is, the edits are based on an out-of-date copy of the repository. The resulting differences between the working copy and the repository may or may not conflict.</p> <p>You can specify the following actions:</p> <ul style="list-style-type: none"> <li>• <b>Merge:</b> If the only differences are non-conflicting, then merge the changes. If any conflicting changes are found, abort the check in.</li> </ul>

Command	Description
	<ul style="list-style-type: none"> <li>• <b>Overwrite:</b> Merge the changes. If any conflicting changes are found in the repository, select those from the working copy.</li> <li>• <b>Force:</b> Overwrite the copy in the repository with the working copy, discarding any changes that have been committed since the working copy was checked out.</li> <li>• <b>Abort:</b> Abandon the check in if the working copy is out of date, regardless of whether changes are in conflict (this is the default)</li> </ul> <p>For example:</p> <pre>pmpolicy commit -d /tmp -a force</pre>
diff	<p>Checks the differences between two revisions of the policy and reports the output to stdout, or to the selected output file.</p> <pre>diff [-o &lt;outfile&gt;][-c][-f][-p &lt;path&gt;][-d &lt;dir&gt; [-r &lt;v1&gt;]]   [-r [&lt;v1&gt;:&lt;v2&gt;]]</pre> <p>By default, this option displays the differences between the two selected revisions. If you specify the <code>-f</code> option, it displays the incremental differences between each revision in the specified range. You can specify revisions using any acceptable SVN revision format, such as HEAD, COMMITTED, or DATE format. You can use the <code>-o</code> option to report the "diff" output to a file, rather than to stdout (the default).</p> <ul style="list-style-type: none"> <li>• If you specify a directory, it compares the copy in that directory with the selected revision (or the latest revision in the repository, if you do not specify a revision).</li> <li>• If you specify one revision, it reports the difference between the latest and selected revision.</li> <li>• If you specify two revisions, it reports the difference between the selected revisions.</li> </ul> <p><b>Exit status codes:</b></p> <ul style="list-style-type: none"> <li>• 0: no differences were detected.</li> <li>• 1: differences were detected</li> <li>• 2: An error occurred</li> </ul> <p>For example:</p> <pre>pmpolicy diff -d /tmp -o /tmp/diffs.txt -r2 pmpolicy diff -r1:2 -o /tmp/diffs.txt</pre>
edit	<p>The utility checks out a temporary working copy of the policy and starts the appropriate interactive editor to edit the files.</p>

Command	Description
	<p>For a sudo policy, it runs <code>visudo</code>; for a legacy policy it uses <code>\$EDITOR</code>.</p> <pre>edit [-a force abort merge overwrite] [-l &lt;commitmsg&gt;] [-p &lt;path&gt;][-u &lt;user&gt;]</pre> <p>This option is useful for manual interactive editing of the policy on the command line.</p> <p>On completion of the edit, it verifies the syntax of the policy. If no errors are found, it checks the edits back in to the repository. If any errors are found, then it exits without checking in the changes.</p> <p>When saving an edited policy, some non-ASCII characters in the commit log message may error and cause all changes to the policy to be discarded. To avoid this possibility, avoid using backspace, arrow keys and any other keys that may be interpreted as non-ASCII characters within the shell.</p>
help	Displays usage information.
log	<p>Logs revision information about the repository.</p> <pre>log [-o &lt;outfile&gt;][-c][-e][-r &lt;revision&gt;]</pre> <p>Reports information about the repository to <code>stdout</code> or to the selected output file. This displays details of the user who changed the repository, the version number for this change, along with the time and date of the change.</p> <p>By default, this option shows details of each revision in the repository, one version per line. If you specify a version, it shows the details of this version. You can use the <code>-o</code> option to report the "log" output to a file, rather than to <code>stdout</code>.</p> <p>The status is displayed in the following format for CSV output:</p> <pre>"&lt;version&gt;","&lt;username&gt;",&lt;YYYY-MM-DD&gt;,&lt;HH:MM:SS&gt;"&lt;commitmsg&gt;"</pre> <p>For example:</p> <pre>pmpolicy log -r 3</pre>
masterstatus	<p>Reports the status of the production copy of the policy used by Privilege Manager for Unix to authorize commands.</p> <pre>masterstatus [-o &lt;outfile&gt;] [-c]</pre> <p>The production copy is stored in the following directory by default:</p>

Command	Description
	<pre>/etc/opt/quest/qpm4u/policy/</pre> <p>You can use the <code>-o</code> option to report the information to a file instead of to <code>stdout</code>.</p> <p>It reports the following information:</p> <ul style="list-style-type: none"> <li>• Path to the production copy</li> <li>• Date and time the production copy was checked out</li> <li>• Revision number of the production copy</li> <li>• Latest trunk revision number of the repository</li> <li>• Locally modified flag (indicates that someone manually edited the file)</li> </ul> <p>The information is displayed in the following format for CSV output:</p> <pre>&lt;path&gt;,&lt;YYYY/MM/DD&gt;,&lt;HH:MM&gt;&lt;policyrevision&gt;,&lt;trunkrevision&gt;,0 1</pre>
remove	<p>Removes a file from the specified path in the policy repository.</p> <pre>remove -p path -d dir [-n [-1 &lt;commitmsg&gt;]] [-c] [-u &lt;user&gt;]</pre> <p>Removes a file from the indicated working copy directory. Use the <code>-p</code> option to specify a path to the file (relative to the top-level directory in the policy). Use the <code>-d</code> option to specify the directory of the working copy. The <code>-n</code> option commits the changes to the repository. If you use the <code>-n</code> option, you can also use the <code>-1</code> option to provide a commit log message. If you use <code>-n</code> without <code>-1</code>, the command interactively prompts you for the commit log message.</p>
revert	<p>Reverts to the selected revision of the policy.</p> <pre>revert [-c] [-r &lt;version&gt;][-1 &lt;commitmsg&gt;]</pre> <p>Checks out a copy of the selected revision, edits the files, and checks the copy back in as the latest revision.</p>
status	<p>Verifies the working copy of the policy in the directory indicated.</p> <pre>status -d &lt;dir&gt; [-c]</pre> <p>Verifies the working copy of the policy in the specified directory. You can use this to verify the status of a working copy that was previously checked out, before attempting to commit any edits. Each file in the selected directory is checked against the latest version in the repository. For example:</p>

Command	Description
	<pre>pmpolicy status -d /tmp</pre> <p><b>Exit status codes:</b></p> <ul style="list-style-type: none"> <li>• 0: The working copy is up to date and has not been modified; no action is required.</li> <li>• 1: The working copy is up to date and has been modified; you must check in to commit the edits made in the working copy. To commit the changes, run: <pre>pmpolicy commit -d &lt;dir&gt;</pre> </li> <li>• 2: The working copy is out of date and has not been modified; You must check out to get an up-to-date copy of the policy before editing. To check out the latest copy, run: <pre>pmpolicy checkout -d &lt;dir&gt;</pre> </li> <li>• 3: The working copy is out of date and has been modified, but the changes do not conflict with the latest version. Therefore, a default check in will fail. To commit the you must use the -a option. To commit the changes, run: <pre>pmpolicy commit -d &lt;dir&gt; -a merge</pre> </li> <li>• 4: The working copy is out of date and has been modified and the changes conflict with the latest version, therefore a default check in will fail. To commit the changes and overwrite any conflicts with the working copy's changes run: <pre>pmpolicy commit -d &lt;dir&gt; -a force</pre> </li> <li>• 5: An error occurred when attempting to verify the status.</li> </ul>
sync	<p>Checks out the latest version to the production copy of the policy used by Privilege Manager for Unix to authorize commands.</p> <pre>sync [-f][-c]</pre> <p>Synchronize the local production copy of the policy with the latest revision in the repository.</p>
-v	Displays the Safeguard version.

## Related Topics

[pmcheck](#)

[Sudo command is rejected by Safeguard for Sudo](#)

[Sudo policy is not working properly](#)

# pmpolicyplugin

## Syntax

```
pmpolicyplugin [-c] -g | -h | -l | -s | -v
```

## Description

Use the `pmpolicyplugin` command to display the revision status of the cached security policy on this host or to request an update from the central repository.

## Options

`pmpolicyplugin` has the following options.

**Table 33: Options: pmpolicyplugin**

Option	Description
-c	Displays output in CSV, rather than human-readable format.
-g	Exports the latest copy of the policy to the production copy (equivalent to <code>pmpolicy sync</code> on a server).
-h	Displays usage information.
-l	Reports whether a client is configured on this host.
-s	Shows details of the production policy on this host (equivalent to <code>pmpolicy masterstatus</code> on a server).
-v	Displays Safeguard version number.

See [Sudo policy is not working properly](#) on page 65 for an example of using the `pmpolicyplugin` command.

# pmpoljoin\_plugin

## Syntax

```
pmpoljoin_plugin -j <primaryserver> [-u <localuser>][-b][-p] -d [-f] [-b] -v | -h | -  
[-z on|off[:<pid>]]
```

## Description

Adjunct program to the pmjoin\_plugin script. pmpoljoin\_plugin is called by the pmjoin\_plugin script when configuring a Sudo Plugin host to setup up the required read-only access to the policy repository, so that the client can operate in off-line mode.

## Options

pmpoljoin\_plugin has the following options.

**Table 34: Options: pmpoljoin\_plugin**

Option	Description
-b	Runs the script in non-interactive mode. Default: Runs in interactive mode.
-d	Unconfigures the client.
-f	Does not prompt for confirmation when unconfiguring the client.
-h	Shows this usage
-j <primaryserver>	Joins this client to the selected primary server. Configures a client license on this host if it does not already have a server license; creates a pmclient user and configures read-only access to the repository for this user, using the pmpolicy account on the primary server.
-q	Reads pmpolicy user's password from stdin.
-u <localuser>	Specifies the pmclient user account that will manage the production copy. This user will be created if it does not exist. Default: pmclient
-v	Prints the product version.



# pmpolsrvconfig

## Syntax

```
pmpolsrvconfig -p <policygroupname> [-b][-i <path>][-o][-r <dir>]
                [-t sudo|pmpolicy] [-u <policyuser>][-w <userpasswd>]
                [-g <policygroup>][-l <loggroup>] -s <host> [-b][-q] [-q]
                -a <user> [-b][-q] [-q]
                -d [-f]
                -e <host> [-f]
                -x [-f]
                -v
                -h
```

## Description

The `pmpolsrvconfig` program is normally run by `pmsrvconfig` script, not by the user, to configure or un-configure a primary or secondary policy server. But, you can use it to grant a user access to a repository.

## Options

`pmpolsrvconfig` has the following options.

**Table 35: Options: pmpolsrvconfig**

Option	Description
-a <user>	<p>Provides the selected user with access to the existing repository. If the user does not exist, it is created. The host must first have been configured as a policy server.</p> <p>This user will be added to the <code>pmpolicy</code> group to grant it read/write access to the repository files, and to the <code>pmlog</code> group to grant it read access to the log files.</p> <p>On a secondary policy server, an ssh key will also be generated to provide access to the <code>pmpolicy</code> user account on the primary policy server. The "join" password is required to copy this ssh key to the primary policy server.</p>
-b	<p>Runs the script in batch mode (that is, no user interaction is possible).</p> <p>Default: Runs in interactive mode.</p>
-d	<p>Unconfigures the policy server, and deletes the repository if this is a primary server.</p> <p>If you do not specify the <code>-f</code> option, then it prompts you to confirm the</p>

Option	Description
	action.
-e <host>	Removes the selected host from the server group.
-f	Forces the unconfigure action (that is, no user interaction required) Default: Prompt for confirmation for -x option.
-g <policygroup>	Specifies the policy group ownership for the repository. If this group does not exist, it is created. Default: pmpolicy
-h	Prints help.
-i <path>	Imports the selected policy into the repository. If this is a directory, the entire contents of the directory will be imported. Default: /etc/sudoers.
-l <loggroup>	Specifies the pmlog group ownership for the keystroke and audit logs Default: pmlog
-o	Overwrites the repository if it already exists. Default: Does not overwrite if the repository already exists.
-p <policygroup>	Configures a primary policy server for the selected group name.
-q	Reads the pmpolicy user's password from stdin.
-r <dir>	Creates the repository in the selected directory. Default: /var/opt/quest/qpm4u/.qpm4u/.repository
-s <host>	Configures a secondary policy server. You must supply the primary policy server host name. The secondary policy server retrieves the details of the policy group from the primary policy server. It creates the policygroup and loggroup groups to match those on the primary policy server and configures the policyuser user to grant it ssh access to the repository on the primary server. The "join" password is required to copy this ssh key to the primary policy server.
-t sudo p- mpolicy	Specifies the security policy type: sudo or pmpolicy. Default: sudo policy type
-u <policy- user>	Specifies the policy user account that manages the production copy. If this user does not exist, it is created and added to both the policygroup and loggroup groups. This user owns the repository on the primary policy server and provides remote access to the repository files to the secondary policy servers. Default: pmpolicy

Option	Description
-v	Prints the product version.
-w <userpasswd>	(Optional) Sets new user's password for -a option. Default: No password is configured.
-x	Unconfigures the policy server. If you do not specify the -f option, you are prompted to confirm the action. This does not remove the repository.

## pmremlog

### Syntax

```
pmremlog -v
pmremlog -p pmlog|pmreplay|pmlogtxtsearch [-o <outfile>]
pmremlog [-h <host>] [-b] [-c] -- <program args>
```

### Description

The `pmremlog` command provides a wrapper for the `pmlog` and `pmreplay` utilities to access the event (audit) and keystroke (I/O) logs on any server in the policy group. Anyone in the `pmlog` group can run this utility on the primary policy server.

Note that `pmlogtxtsearch` is a command located in `/opt/quest/libexec`.

### Options

`pmremlog` has the following options.

**Table 36: Options: pmremlog**

Option	Description
-b	Disables interactive input and uses batch mode.
-c	Displays output in CSV, rather than human-readable format.
-h <host>	Specifies a host in the policy server group to access.
-o <outfile>	Saves the <code>pmlog</code> output to a file.
-p	Specifies program to run: <ul style="list-style-type: none"> <li>• <code>pmlog</code></li> <li>• <code>pmreplay</code></li> </ul>

Option	Description
	<ul style="list-style-type: none"> <li>pmlogtxtsearch</li> </ul>
-v	Displays the Safeguard version number.

## Examples

To view the audit log on the primary policy server, enter:

```
pmremlog -p pmlog -- -f /var/opt/quest/qpm4u/pmevents.db
```

To view the audit events for user **fred** on secondary policy server **host1**, save the pmlog output to a file, and display the result of the pmremlog command in CSV format, enter:

```
pmremlog -p pmlog -c -o /tmp/events.txt -h host1 -- --user fred
```

To view the stdout from keystroke log **id\_host1\_x3jfuy**, on secondary policy server **host1**, enter:

```
pmremlog -p pmreplay -h host1 -- -o -f /var/opt/quest/qpm4u/iologs/id_host1_x3jfuy
```

To retrieve the contents of keystroke log **id\_host1\_x3jfuy**, from secondary policy server **host1**, formatted for the pmreplay GUI, save the output to a temporary file, and display the result of the pmremlog command in CSV format, enter:

```
pmremlog -p pmreplay -h host1 -c -o /tmp/replay -- -zz -f /var/opt/quest/qpm4u/iologs/id_host1_x3jfuy
```

# pmreplay

## Syntax

```
pmreplay -V
pmreplay -[t|s|i] -[Th] <filename>
pmreplay -[e][I][o] -[EhKTV] <filename>
```

## Description

Use the `pmreplay` command to replay a log file to review what happened during a specified privileged session. The program can also display the log file in real time.

When using Safeguard for Sudo, enable keystroke logging by configuring the `log_input` and `log_output` variables. Please consult your sudoers manual for more information about configuring keystroke logging.

`pmreplay` can distinguish between old and new log files. If `pmreplay` detects that a log file has been changed, a message displays to tell you that the integrity of the file cannot be confirmed. This also occurs if you run `pmreplay` in real time and the Safeguard session that generated the events in the log file is active; that is, the client session has not completed or closed yet. In this case, the message does not necessarily indicate that the file has been tampered with.

The name of the I/O log is a unique filename constructed with the `mktemp` function using a combination of policy file variables, such as `username`, `command`, `date`, and `time`.

Safeguard sets the permissions on the I/O log file so that only `root` and users in the `pmlog` group can read it. That way, ordinary users cannot examine the contents of the log files. You must be logged in as `root` or be a member of the `pmlog` group to use `pmreplay` on these files. You may want to allow users to use Safeguard to run `pmreplay`.

By default `pmreplay` runs in interactive mode. Enter `?` to display a list of the interactive commands you can use to navigate through the file.

For example, replay a log file interactively by typing:

```
pmreplay /var/opt/quest/qpm4u/iolog/demo/dan/id_20130221_0855_gJfeP4
```

the results will show a header similar to this:

```
Log File : /var/opt/quest/qpm4u/iolog/demo/dan/id_20130221_0855_gJfeP4 Date :
2013/02/21 Time : 08:55:17 Client : dan@sala.abc.local Agent : root@sala.abc.local
Command : id Type '?' or 'h' for help
```

Type `?` or `h` at any time while running in interactive mode to display the list of commands that are available.

## Options

`pmreplay` has the following options.

**Table 37: Options: `pmreplay`**

Option	Description
<code>-e</code>	Dumps the recorded standard error.
<code>-E</code>	Includes vi editing sessions when used with <code>-K</code> .
<code>-h</code>	When used with <code>-o</code> or <code>-I</code> , prints an optional header line. The header is

Option	Description
	always printed in interactive mode.
-i	Replays the recorded standard input.
-I	Dumps the recorded standard input, but converts carriage returns to new lines in order to improve readability.
-K	When used with -e, -I, and -o, removes all control characters and excludes vi editing sessions. Use with -E to include vi editing sessions.
-o	Dumps the recorded standard output.
-s	Automatically replays the file in slide show mode. Use + and - keys to vary the speed of play.
-t	Replays the file in tail mode, displaying new activity as it occurs.
-T	Displays command timestamps.
-v	Prints unprintable characters in octal form (\###)
-V	Displays the Safeguard version number.

## Exit codes

pmreplay returns these codes:

- 1: File format error – Cannot parse the logfile.
- 2: File access error – Cannot open the logfile for reading
- 4: Usage error – Incorrect parameters were passed on the command line
- 8: Digest error – The contents of the file and the digest in the header do not match

## Navigating the log file

Use the following commands to navigate the log file in interactive mode.

**Table 38: Log file navigation shortcuts**

Command	Description
g	Go to start of file.
G	Go to end of file.
p	Pause or resume replay in slide show mode.
q	Quit the replay.

Command	Description
r	Redraw the log file from start.
s	Skip to next time marker. Allows you to see what happened each second.
t	Display time of an action at any point in the log file.
u	Undo your last action.
v	Display all environment variables in use at the time the log file was created.
<b>Space</b> key	Go to next position (usually a single character); that is, step forward through the log file.
<b>Enter</b> key	Go to next line.
<b>Backspace</b> key	Back up to last position; that is, step backwards through the log file.
/<Regular Expression> <b>Enter</b>	Search for a regular expression while in interactive mode.
Repeat last search.	

Display the time of an action at any point in the log file with `t`, redraw the log file with `r`, and undo your last action with `u`.

You can also display all the environment variables which were in use at the time the log file was created using `v`. Use `q` or `Q` to quit `pmreplay`.

Type any key to continue replaying the I/O log.

## pmresolvehost

### Syntax

```
pmresolvehost -p|-v|[-h <hostname>] [-q][-s yes|no]
```

### Description

The `pmresolvehost` command verifies the host name / IP resolution for the local host or for a selected host. If you do not supply arguments, `pmresolvehost` checks the local host name/IP resolution.

## Options

pmresolvehost has the following options.

**Table 39: Options: pmresolvehost**

Option	Description
-h <hostname>	Verifies the selected host name.
-p	Prints the fully qualified local host name.
-q	Runs in silent mode; displays no errors.
-s	Specifies whether to allow short names.
-v	Displays the Safeguard version.

# pm serviced

## Syntax

```
pm serviced [-d] [-n] [-s] [-v]
```

## Description

The Safeguard service daemon, (`pm serviced`) is a persistent process that spawns the configured Safeguard services on demand. The `pm serviced` daemon is responsible for listening on the configured ports for incoming connections for the Safeguard daemons. It is capable of running the `pmmasterd` service.

Only one of `pmmasterd` and `pmclientd` may be enabled as they use the same TCP/IP port. See the individual topics in [PM settings variables](#) on page 103 for more information about these daemon settings.

## Options

pm serviced has the following options.

**Table 40: Options: pm serviced**

Option	Description
-d	Logs debugging information such as connection received, signal receipt and service execution. By default, pm serviced only logs errors.
-n	Does not run in the background or create a pid file. By default,



Option	Description
	<code>pmserviced</code> forks and runs as a background daemon, storing its pid in <code>/var/opt/quest/qpm4u/pmserviced.pid</code> . When you specify the <code>-n</code> option, it stays in the foreground. If you also specify the <code>-d</code> option, error and debug messages are logged to the standard error in addition to the log file or syslog.
<code>-s</code>	Connects to the running <code>pmserviced</code> and displays the status of the services, then exits.
<code>-v</code>	Displays the version number of Safeguard and exits.

## pmserviced Settings

`pmserviced` uses the following options in `/etc/opt/quest/qpm4u/pm.settings` to determine the daemons to run, the ports to use, and the command line options to use for each daemon.

**Table 41: Options: pmserviced**

Daemon Name	Flag to enable daemon	Listen on port	Command line options
<code>pmmasterd</code>	<code>pmmasterdEnabled</code>	<code>masterport</code>	<code>pmmasterdOpts</code>

**Table 42: Settings: pmserviced**

Setting	Description
<code>pmservicedLog</code> pathname   syslog	Fully qualified path to the <code>pmserviced</code> log file or syslog.
<code>pmmasterdEnabled</code> YES   NO	When set to YES, <code>pmserviced</code> runs <code>pmmasterd</code> on demand.
<code>masterport</code> number	The TCP/IP port <code>pmmasterd</code> uses to listen.
<code>pmmasterdOpts</code> options	Any command line options passed to <code>pmmasterd</code> .

## Files

- settings file: `/etc/opt/quest/qpm4u/pm.settings`
- pid file: `/var/opt/quest/qpm4u/pmserviced.pid`

## Related Topics

[pmmasterd](#)

# pmsrvcheck

## Syntax

```
pmsrvcheck --csv [ --verbose ] | --help | --pmpolicy | --primary | --secondary
```

## Description

Use `pmsrvcheck` to verify that a policy server is setup properly. It produces output in either human-readable or CSV format similar to that produced by the preflight program.

The `pmsrvcheck` command checks:

- that the host is configured as a primary policy server and has a valid repository
- has a valid, up-to-date, checked-out copy of the repository
- has access to update the repository
- has a current valid Safeguard license
- `pmmasterd` is correctly configured
- `pmmasterd` can accept connections

`pmsrvcheck` produces output in either human-readable or CSV format similar to the preflight output.

## Options

`pmsrvcheck` has the following options.

**Table 43: Options: pmsrvcheck**

Option	Description
<code>--csv</code>	Displays csv, rather than human-readable output.
<code>--help</code>	Displays usage information.
<code>--pmpolicy</code>	Verifies that Safeguard policy is in use by the policy servers.
<code>--primary</code>	Verifies a primary policy server.
<code>--secondary</code>	Verifies a secondary policy server.
<code>--verbose</code>	Displays verbose output while checking the host.
<code>--version</code>	Displays the Safeguard version number and exits.

## Files

- Settings file: `/etc/opt/quest/qpm4u/pm.settings`

## Related Topics

[pmmasterd](#)

[pmsrvconfig](#)

[Checking the policy server](#)

[Sudo command is rejected by Safeguard for Sudo](#)

# pmsrvconfig

## Syntax

```
pmsrvconfig -h | --help [-abipqtv] [-d <variable>=<value>] [-f <path>]
  [-l <license_file>]
  [-m sudo | pmpolicy] [-n <group_name> | -s <hostname>]
  [-bpvx] -u [--accept] [--batch]
  [--define <variable>=<value>] [--import <path>] [--interactive]
  [--license <license_file>]
  [--name <group_name> | --secondary <hostname>]
  [--pipestdin] [--plugin] [--policymode sudo | pmpolicy]
  [--unix [<policy_server_host> ...]] [--verbose] [--batch]
  [--plugin] [--unix] [-- verbose] --unconfig -N policy_name [--policyname
policy_name]
```

## Description

Use the `pmsrvconfig` command to configure or reconfigure a policy server. You can run it in interactive or batch mode to configure a primary or secondary policy server.

## Options

`pmsrvconfig` has the following options.

**Table 44: Options: pmsrvconfig**

Option	Description
-a   --accept	Accepts the End User License Agreement (EULA), <code>/opt/quest/qpm4u/qpm4u_eula.txt</code> .
-b   --batch	Runs in batch mode; does not use colors or require user input.
-d <variable>=<value>   --define <variable>=<value>	Specifies a variable for the <code>pm.settings</code> file and its associated value.

Option	Description
-h   --help	Displays usage information.
-i   --interactive	Runs in interactive mode; prompts for configuration parameters instead of using the default values.
-f <path>   --import <path>	Imports policy data from the specified path. <ul style="list-style-type: none"> <li>Privilege Manager for Unix: The path may be set to either a file or a directory when using the pmpolicy type.</li> <li>Safeguard for Sudo: The path must be set to a file when using the sudo policy type.</li> </ul>
-l   --license <license_file>	Specifies the full pathname of an .xml license file. You can specify this option multiple times with different license files.
-m sudo   pmpolicy   --polycymode sudo   pmpolicy	Specifies the type of security policy: <ul style="list-style-type: none"> <li>sudo</li> <li>pmpolicy</li> </ul> Default: sudo
-n   --name <group_name>	Uses group_name as the policy server group name.
-p   --plugin	Configures the Sudo Plugin. This option is only available when using the sudo policy type (Safeguard for Sudo).
-q   --pipestdin	Pipes password to stdin if password is required.
-s   --secondary <hostname>	Configures host to be a secondary policy server where hostname is the primary policy server.
-u   --unconfig	Unconfigures a Privilege Manager for Unix server.
-v   --verbose	Displays verbose output while configuring the host.
-N policy_name   --polycyname policy_name	When configuring the plugin, use policy_name as the name of the policy instead of the default. This option is used to specify the name of the policy that the server should use when making policy decisions.

## Examples

The following example accepts the End User License Agreement (EULA) and imports the sudoers file from /root/tmp/sudoers as the initial policy:

```
# pmsrvconfig -a -f /root/tmp/sudoers
```

By using the `-a` option, you are accepting the terms and obligations of the EULA in full.

By default, the primary policy server you configure uses the host name as the policy server group name. To provide your own group name, use the `-n` command option, like this:

```
# pmsrvconfig -a -n <MyPolicyGroup>
```

where `<MyPolicyGroup>` is the name of your policy group.

## Files

Directory where `pmsrvconfig` logs are stored: `/opt/quest/qpm4u/install`

## Related Topics

[pmjoin\\_plugin](#)

[pmmasterd](#)

[pmpolicy](#)

# pmsrvinfo

## Syntax

```
pmsrvinfo [--csv] | -v
```

## Description

Use the `pmsrvinfo` command to display information about the group in either human readable or CSV format. You can run this program on any server in the policy group.

## Options

`pmsrvinfo` has the following options.

**Table 45: Options: pmsrvinfo**

Option	Description
<code>--csv</code>	Displays information in .CSV format, instead of human readable output.
<code>-v</code>	Displays the Safeguard version number and exits.

## Examples

```
# pmsrvinfo
```

```
Policy Server Configuration:
```

```
-----
```

```
Safeguard version   : 6.0.0 (nnn)
Listening port for pmmasterd daemon : 12345
Comms failover method : random
Comms timeout(in seconds) : 10
Policy type in use : sudo
Group ownership of logs : pmlog
Group ownership of policy repository : pmpolicy
Policy server type : primary
Primary policy server for this group : adminhost1
Group name for this group : adminGroup1
Location of the repository :
file:///var/opt/quest/qpm4u/.qpm4u/.repository/sudo_repos/trunk
Hosts in the group : adminhost1 adminhost2
```

## Related Topics

[Policy servers are failing](#)

[Sudo command is rejected by Safeguard for Sudo](#)

# pmsum

## Syntax

```
pmsum /<full_path_name>
```

## Description

Use `pmsum` to generate a checksum of the named file. The output it produces can be used in a policy with the `runcksum` variable. If the requested binary/command does not match the checksum, it rejects the command.

## Options

`pmsum` has the following options.

**Table 46: Options: pmsum**

<b>Option</b>	<b>Description</b>
-v	Prints the version number of Safeguard and exits.

### Examples

```
# pmsum /bin/ls  
5591e026 /bin/ls
```

## pmsysid

### Syntax

```
pmsysid [-i] | -v
```

### Description

The `pmsysid` command displays the Safeguard system ID.

### Options

`pmsysid` has the following options.

**Table 47: Options: pmsysid**

<b>Option</b>	<b>Description</b>
-i	Shows the system host name and IP address.
-v	Displays the Safeguard version and exits.

## Installation Packages

Safeguard is comprised of the following packages:

- **Privilege Manager for Unix product**

Contains the Privilege Manager for Unix Policy Server and PM Agent components and uses the native packaging system for each platform (RPM, PKG, etc).

- **Safeguard for Sudo product**

Contains the Safeguard Policy Server and Sudo Plugin components and uses the native packaging system for each platform (RPM, PKG, etc).

- **Preflight Binary**

This is a stand-alone native binary for each platform (not zipped, tarred or packaged). This binary exists stand-alone on the ISO to make it available for use prior to installing software. It does not change any Safeguard configuration on the host.

For more information, see [Download Safeguard for Sudo software packages](#) on page 16.

## Package locations

Safeguard is provided in native platform install packages, which include binary files, online man pages, installation files, and configuration file examples.

The install packages are located in the zip archive in two directories called:

- /server
- /agent
- /sudo\_plugin

where <platform> is the name of the platform on which you are running Safeguard.

There are three different packages:

- qpm-agent package, which contains only the client (pmsrun) and agent (pmlocald) components for Safeguard for Sudo.



- `qpm-server` package, which contains the server (`pmmasterd`), the client (`pmrun`) and agent (`pmlocald`), and the Sudo Plugin (`qpm4u_plugin.so`) components for Safeguard.
- `qpm-plugin` package, which contains the offline policy cache server (`pmmasterd`), the Sudo Plugin (`qpm4u_plugin.so`) components for Safeguard.

The Solaris server and agent packages have filenames that start with `QSFTpmsrv` and `QSFTpmagt`, respectively.

Once installed, the packaged files are placed in an installation directory under `/opt/quest` which contains subdirectories and files.

The platform directories contain the Safeguard installer packages for each platform supported by Safeguard.

**Table 48: Privilege Manager kit directories**

<b>Platform</b>	<b>Architecture</b>
<code>aix71-rs6k</code>	IBM®AIX 7.1, 7.2
<code>freebsd-x86_64</code>	FreeBSD on x86 64-bit architecture
<code>hpux-hppa11</code>	HP-UX 11.31 PA-RISC architecture
<code>hpux11-ia64</code>	HP-UX 11.31 Itanium architecture
<code>linux-aarch64</code>	Linux on ARM 64-bit architecture
<code>linux-ia64</code>	Linux on Itanium architecture
<code>linux-intel</code>	Linux x86
<code>linux-ppc64</code>	Linux on ppc little endian 64-bit architecture
<code>linux-ppc64le</code>	Linux on ppc little endian 64-bit architecture
<code>linux-s390</code>	Linux s390
<code>linux-x86_64</code>	Linux on x86 64-bit architecture
<code>macos-x86_64</code>	macOS on x86 64-bit architecture
<code>Solaris-intel</code>	Solaris Intel architecture
<code>Solaris-sparc</code>	SolarisSPARC® architecture

## Installed files and directories

The following table lists files and directories installed on your system.

**Table 49: Installed files and directories**

<b>Directories and files</b>	<b>Description</b>	<b>Created by</b>
/opt/quest/qpm4u	Install directory containing readme, default trial license file, examples directory, templates, etc.	INSTALL
/etc/opt/quest/qpm4u/pm.settings	Configuration file for Safeguard component communications.	CONFIG
/etc/opt/quest/qpm4u/policy/pm.conf	Default production policy file when using the pmpolicy policy type.	CONFIG
/etc/opt/quest/qpm4u/policies	Default production policy framework directory when using the pmpolicy type.	CONFIG
/etc/opt/quest/qpm4u/policies/sudoers	Default production policy file for the sudo policy type.	CONFIG
/opt/quest/bin	Install directory containing the binaries for user programs, such as pmrun, pmksh and pmvi.  These user programs only apply to Safeguard for Sudo.	CONFIG
/opt/quest/sbin	Install directory containing the binaries for admin programs, such as pmlog and pmreplay.	INSTALL
/opt/quest/lib	Install directory for shared libraries	INSTALL
/opt/quest/libexec	Install directory for dynamically loaded objects.	INSTALL
/opt/quest/man	This directory contains all the man pages for Safeguard daemons and programs.	INSTALL
/opt/quest/qpm4u/examples	This directory contains useful programs, scripts, or examples which show how to use Safeguard for Sudo. It also contains a sample configuration file which you can use as a template for implementing your own policies.  These scripts and examples only apply to Safeguard for Sudo.	INSTALL

Directories and files	Description	Created by
/opt/quest/qpm4u/license	This file contains the license information (policy server only). For information about updating license information, see <a href="#">pmlicense</a> on page 121.	INSTALL
/opt/quest/qpm4u/qpm4u_eula.txt	This file contains the End User License Agreement for the Safeguard product.	INSTALL
/opt/quest/qpm4u/README. <architecture>	This file contains the latest information about your version of Safeguard.	INSTALL
/var/opt/quest/qpm4u/iolog	This directory contains the keystroke logs.	EVENTDATA
/var/opt/quest/qpm4u/pmevents.db	This file contains the event logs.	EVENTDATA

## Unsupported Sudo Options

Sudo Plugin supports all sudo command options except those listed in the following tables:

- [Unsupported command line sudo options](#)
- [Behavioral change](#)
- [Unsupported Sudoers policy options](#)
- [Unsupported Sudoers directives](#)

### Unsupported command line sudo options

**Table 50: Unsupported command line sudo options**

Sudo option	Description
-a <type>	Uses the specified authentication type.
-c <class>	Runs the specified command with resources limited by the specified login class.
-ll	Lists allowed commands in long format.
-r <role>	Causes security context to have specified role. SELinux RBAC is not supported.
-t <type>	Causes security context to have specified type. SELinux RBAC is not supported.

# Behavioral change

**Table 51: Behavioral change**

<b>Sudo option</b>	<b>Description</b>
-k and -K	These flags only remove the user's credentials within the cache.
env_file	When in "offline policy evaluation" mode, this option only works if the file is present on the off-line host.
fqdn	Normally, when a policy has this flag enabled, sudo resolves host names on the policy server. However, when in off-line mode, sudo resolves host names from the policy cache server, which may produce different results.
group_plugin	When in "off-line policy evaluation" mode, this option only works if the off-line host has group_plugin in the same path as the primary/secondary server.
lecture_file	When in "off-line policy evaluation" mode, this option only works if the file is present on the off-line host.
logfile	When in "off-line policy evaluation" mode, this option only works if the file is present on the off-line host.

# Unsupported Sudoers policy options

**Table 52: Unsupported Sudoers policy options**

<b>Sudoers option</b>	<b>Explanation</b>
compress_io	Compresses I/O logs using zlib.
fast_glob	fast_glob is always enabled; disabling fast_glob has no effect.
ignore_local_sudoers	Sudoers in LDAP is not supported.
iolog_dir ('%') escape sequences %}{seq}	The %}{seq} escape sequence is not supported.
iolog_flush	Safeguard keystroke logs are not buffered so this option is always on.
iolog_group	Safeguard keystroke logs are owned by the pmlog group.
iolog_mode	Safeguard keystroke logs are readable and writable by the root user and readable by the pmlog group.
iolog_user	Safeguard keystroke logs are owned by the root user.

<b>Sudoers option</b>	<b>Explanation</b>
limit-privs	Default set of Solaris limit privileges; not supported.
maxseq	Maximum I/O sequence number; not used by Safeguard.
pam_acct_mgmt	Safeguard always runs PAM account management modules.
pam_login_service	PAM service to use for login shells; Safeguard always uses "sudo".
pam_service	PAM service name to use; Safeguard always uses "sudo".
pam_session	Safeguard always creates a new PAM session.
pam_setcred	Attempts to establish PAM credentials for the target user; not used by Safeguard.
passprompt_override	Forces sudo to always use passprompt.
privs	Default set of permitted Solaris privileges, not supported.
pwfeedback	When set, sudo provides visual feedback when you press a key.
role	SELinux RBAC not supported.
stay_setuid	Forces sudo to act as a setuid wrapper.
timestamp_type	Safeguard uses its own time stamp format.
timestampdir	The directory in which sudo stores its timestamp files.
timestampowner	The owner of the timestamp directory and the timestamps stored therein.
type	SELinux RBAC not supported.
use_pty	Not relevant; pty is always used.

## Unsupported Sudoers directives

**Table 53: Unsupported Sudoers directives**

<b>Sudoers directive</b>	<b>Description / Explanation</b>
	<p>Safeguard for Sudo does not support these options.</p> <p>Because these options use absolute paths they can point outside the policy repository making it impossible to sync the policy files that are included among the policy servers.</p> <p>You can use <code>#include</code> and <code>#includedir</code> to include files and</p>

**Sudoers directive****Description /  
Explanation**

---

directories, so long as you keep them in a separate directory from the working copy, but you need to know that the included files/directories will not be under revision control.

## Safeguard for Sudo Policy Evaluation

Safeguard for Sudo enhances traditional sudo by providing centralized services for policy evaluation, as well as event and keystroke logging. Safeguard for Sudo provides continuity of service in the event of a network or server outage by means of off-line policy evaluation.

Sudo off-line policy evaluation is available when using the Sudo Plugin joined to a policy server that evaluates a sudoers policy.

### How it works

The Sudo Plugin package provides a cache service by installing a client version of the policy server daemon (`pmmasterd`) on the Plugin host. When you configure and join the host to a policy server, it sets up the policy management subsystem, and checks out the cache's copy of the security policy from the central repository on the primary policy server.

When you run a sudo command, it sends the initial Sudo Plugin request to the cache service running on the Plugin host. In most cases, the cache service forwards the request to a central policy server on the network. However, if the cache service does not receive a timely response from a central policy server, it services the request locally, performing an off-line evaluation of the cached policy and storing the event and keystroke logs in a temporary holding location on the Plugin host (under `/var/opt/quest/qpm4u/offline/`). You can configure the time period before an off-line policy evaluation occurs by adding the `offlineTimeout` setting in the `/etc/opt/quest/qpm4u/pm.settings` file. `offlineTimeout` defaults to 1500 milliseconds (1.5 seconds). To modify that setting, specify the timeout period in milliseconds as an integer value. For example, to set a timeout of 5 seconds (5000 milliseconds), enter the following into the `pm.settings` file:

```
offlineTimeout 5000
```

Setting `offlineTimeout` to 0 in the `pm.settings` file, forces the cache service to always perform off-line (local-only) policy evaluation for sudo requests.

Once an off-line policy evaluation has occurred, the `pmloadcheck` daemon periodically checks to see if any policy server has come back online. Upon returning to an online state, the `pmloadcheck` daemon initiates a log file transfer to copy the logs to a temporary



quarantine area on the policy server (/var/opt/quest/qpm4u/quarantine). The policy server validates the integrity of the log files in the quarantine and processes them, appending events to the central log store.

## Determining off-line events

When off-line policy evaluation occurs, the cache service's `pmmasterd` process writes a message to the `pmmasterd.log` file located in either `/var/log` or `/var/adm`, depending on your operating system, and is configurable in the `/etc/opt/quest/qpm4u/pm.settings` file.

Once processed into a policy server's central event store, you can identify off-line events by examining the `offlinesession` event variable (`pmlog -c "offlinesession==1"`) or the `masterhost` variable which is set to the Plugin host's hostname.

## Off-line policy cache updates

At regular intervals and whenever a request is sent to a central policy server for online evaluation, the `pmloadcheck` daemon checks the revision number of the cached policy. You can also use the `mpolicyplugin` utility to display the revision status of the cached policy or to request an update. See [mpolicyplugin](#) on page 150 for more information about this utility.

One Identity solutions eliminate the complexities and time-consuming processes often required to govern identities, manage privileged accounts and control access. Our solutions enhance business agility while addressing your IAM challenges with on-premises, cloud and hybrid environments.

## Contacting us

For sales and other inquiries, such as licensing, support, and renewals, visit <https://www.oneidentity.com/company/contact-us.aspx>.

## Technical support resources

Technical support is available to One Identity customers with a valid maintenance contract and customers who have trial versions. You can access the Support Portal at <https://support.oneidentity.com/>.

The Support Portal provides self-help tools you can use to solve problems quickly and independently, 24 hours a day, 365 days a year. The Support Portal enables you to:

- Submit and manage a Service Request
- View Knowledge Base articles
- Sign up for product notifications
- Download software and technical documentation
- View how-to videos at [www.YouTube.com/OneIdentity](http://www.YouTube.com/OneIdentity)
- Engage in community discussions
- Chat with support engineers online
- View services to assist you with your product

## A

- agent configuration
  - verify 33
- agent package
  - installation 37
- architecture 2
- audit (event) log
  - about 46
  - access 154
  - back up and archive 58
  - choose and display entries 126
  - global variables 100

## B

- back up and archive logs 58
- Backup and Recovery 45
- behavioral change 172

## C

- certificates
  - generate 119
- check for installation readiness 18
- checksum
  - require for authorization 7
- command line sudo options
  - unsupported options 171
- Command:
  - pmcheck 115
  - pmjoin\_plugin 118
  - pmkey 119
  - pmlicense 121

- pmloadcheck 125
- pmlog 126
- pmlogadm 130
- pmlogsearch 133
- pmlogsvd 137
- pmlogxfer 139
- pmmasterd 140
- pmplugininfo 141
- pmpluginloadcheck 142
- pmpolicy 143
- pmpolicyplugin 150
- pmpoljoin\_plugin 151
- pmpolsrvconfig 152
- pmremlog 154
- pmreplay 155
- pmresolvehost 158
- pmserviced 159
- pmsrvcheck 161
- pmsrvconfig 23, 162
- pmsrvinfo 164
- pmsum 165
- pmsysid 166
- commands user can run
  - verify 65
- configuration
  - verify agent 33
- configuration file
  - check syntax 115
- configuring
  - logging 51

## D

- daemons
  - determine which ones to run 159
- debug info
  - enable logging 61
  - program-level tracing 61
- disk space
  - estimating requirements 11
- downloading Safeguard for Sudo software packages 16

## E

- encryption
  - about 34
  - considerations 7
- error logs
  - specify locations 53
- event (audit) log
  - about 46
  - access 154
  - back up and archive 58
  - choose and display entries 126
  - global variables 100
  - listing 57
- event logging
  - about 54
  - variables 54

## F

- failover 142
- failover considerations 7
- features and benefits of 3
- file and directory locations 168

- firewalls
  - about 19

## G

- global variables
  - event log 100
  - input 67
  - output 90
- group
  - display information 164
- group names
  - reserved 10, 20

## H

- hardware
  - requirements 8
- host
  - verify copy of policy 161
  - verify host is joined to server 65
  - verify host is listening on the primary policy server 63
- host system
  - requirements 8
- hosts database 21
  - about 20

## I

- I/O (keystroke) log
  - about 57
  - access 154
  - back up and archive 58
- install
  - Management console 16
  - options 12

- secondary server 29
- server packages 21
- Sudo Plugin software packages 32
- installation
  - agent package 37
  - considerations 7
  - large business deployment 13
  - medium business deployment 13
  - packages 167
  - readiness check 18
  - server package 37
  - single host 12
  - summary of steps 15

## J

- join host to policy server 65, 118
- join password
  - configuring secondary server 30
  - setting 23
- join Sudo Plugin to policy server 27

## K

- keystroke (I/O) log
  - about 57
  - access 154
  - back up and archive 58
- keystroke logging
  - configure policy file for 52
  - sudo policy type 54

## L

- license
  - display or modify current info 121
  - display usage 42

- install 42
  - options 11
  - verify 161
- licensing
  - about 11
- load balancing
  - about 34
  - control 142
- local logging 53
- log access daemon 137
- log files
  - about 51
  - display in real time 155
  - navigate 157
  - replay 155
  - view using command line tools 55
  - view using web browser 55
- logging
  - configure error logging 53

## M

- Mac
  - uninstall steps 35
- Management console
  - install 16
  - uninstall 17
- master policy-host policy synchronization 65
- master policy server daemon
  - about 140
  - verify status of 142
- masterport 8
- masters
  - estimating requirements 11
- minimum space considerations 7

## N

navigate log files 157

## O

offline events

    determining 175

offline policy cache

    request update 175

offline policy evaluation

    about 175

offline status

    check 142

offlineTimeout

    set timeout value 175

## P

package

    locations 167

    removal 36

packages

    installed with product 167

PATH variable

    update 21

pm.settings variables 103

pmloadcheck

    daemon checks off-line status 175

    keeps policy up to date 63

pmpolicy

    service account 46

    set service account password 23

policy

    revision status 150

    view and edit 143

    view changes 49

policy configuration file

    components 112

policy file

    configure for keystroke logging 52

    status 40

policy file components

    event log variables 100

    input variables 67

    output variables 90

    pm.settings variables 103

    variables 67

policy file revisions

    differences 44

    list 44

policy group

    defined 5

policy server

    about 20

    check for policy syntax errors 65

    check state and configuration 40

    check status 41

    configuration settings 23

    configure primary or secondary 162

    display info about policy server  
        group 141

    display information 164

    join a Sudo Plugin 32

    reconfigure 162

    report basic configuration  
        information 39

    set up 22

    synchronization 31

    verify configuration 63

    verify host to server  
        communication 41

- verify server is working properly 64
  - verify status of 142
- policy server daemon hosts
  - about 20
- policy server master daemon
  - about 140
- policy types (or modes) 46
- policy version
  - update 65
  - verify 64
  - verify on host 65
  - verify on server 65
- ports
  - considerations 7
  - requirements 8
  - restrict 19
- preflight
  - about 18
  - for Sudo Plugin 31
- primary policy server
  - defined 5, 22, 32
  - requirements 8
  - verify configuration on host 161
- Privilege Manager for Unix
  - installation 15
  - licensing 11
- privileges required 11
- profile-based policy
  - about 46

## R

- remove
  - Safeguard 37-38
- repository
  - verify policy 161

- request
  - test if accepted or rejected 115
- requirements
  - disk space 11
  - hardware 8
  - host system 8
  - masters 11
  - ports 8
  - primary policy server 8
  - software 8
- reserved
  - user and group names 10
- revision status
  - display for cached security policy 150

## S

- Safeguard
  - remove 37-38
- Safeguard for Sudo
  - downloading software packages 16
  - system overview 5
- search logs 133
- secondary policy server
  - defined 5
- security
  - about 11
- security policy
  - about 46
  - manage 46, 143
  - specify type 48
- server
  - configure secondary 30
  - install secondary 29

- server package
    - install 21, 37
  - service
    - restart 63
    - verify service is enabled 63
    - verify service is running 63
  - software
    - requirements 8
  - software packages
    - uninstall 35
  - sudo commands
    - validating 52
  - Sudo Plugin
    - check configuration status 41
    - check for readiness 31
    - install 32
  - sudoers directives
    - unsupported 173
  - sudoers policy file
    - edit 48
  - sudoers policy options
    - unsupported 172
  - supported platforms 9
  - swap certificate keys 28
  - synchronizing
    - policy servers 31
  - system overview 5
  - system requirements 8
- T**
- TCP/IP configuration 19
  - Troubleshooting:
    - check config file syntax 115
    - commands user can run 65
    - cross-policy configurations are not supported 46
    - failover status 63
    - fqdn option host name resolution issues 172
    - host is joined to server 65
    - host is listening on the primary policy server 63
    - join fails to generate a SSH key 62
    - join to policy group failed 62
    - load balancing status 63
    - policy server configuration 63
    - policy server is working properly 64
    - policy syntax errors 65
    - policy version 64
    - policy version on host 65
    - policy version on server 65
    - server-host communication issues 63
    - service is enabled 63
    - service is running 63
    - sudo command is rejected 64
    - unsupported configurations 46
    - update expired license 121
    - user permissions 64
    - version of sudo 65
- U**
- uninstall
    - commands 35
    - Management console 17
    - server package 37-38
    - software packages 34-35
  - Unix agent
    - supported platforms 9
  - unsupported command line sudo options 171



- unsupported sudoers directives 173
- unsupported sudoers policy options 172
- upgrade considerations 36
- user names
  - reserved 10, 20
- user permissions
  - verify 64

## V

- variable names are not case sensitive 103

### Variable:

- argc 71
- argv 71
- client\_parent\_pid 72
- client\_parent\_procname 72
- client\_parent\_uid 72
- clienthost 73
- command 73
- cwd 73
- date 73
- day 74
- dayname 74
- disable\_exec 92
- domainname 75
- env 75
- event 101
- eventlog 93
- exitdate 101
- exitstatus 102
- exittime 102
- false 75
- gid 76
- group 76
- groups 76

- host 76
- hour 77
- iolog 93
- logstderr 93
- logstdin 93
- logstdout 94
- masterhost 77
- masterversion 77
- minute 78
- month 78
- nice 79
- nodename 79
- pid 80
- pmclient\_type 81
- pmclient\_type\_pmruntime 81
- pmclient\_type\_sudo 81
- pmversion 82
- ptyflags 82
- requestlocal 82
- requestuser 82
- runtimeout 98
- runumask 98
- runuser 99
- runutmpuser 99
- samaccount 85
- status 85
- submithost 86
- submithostip 86
- subprocuser 100
- thishost 86
- time 87
- true 87
- ttyname 87
- tzname 88
- uid 89

- umask 89
- unameclient 89
- uniqueid 90
- user 90
- year 90
- variables
  - event log 100
  - input 67
  - output 90
  - pm.settings 103
- version of sudo
- verify 65