



ATLAS CARTOGRAPHIQUE

Site Natura 2000 FR8201735

« Landes, tourbières et habitats rocheux du massif du Taillefer »



Validé par le comité de pilotage du 4 novembre 2014

CARTE N°1 LOCALISATION DES COMMUNES DU SITE

Légende

Limites du site Natura 2000



Communes du site

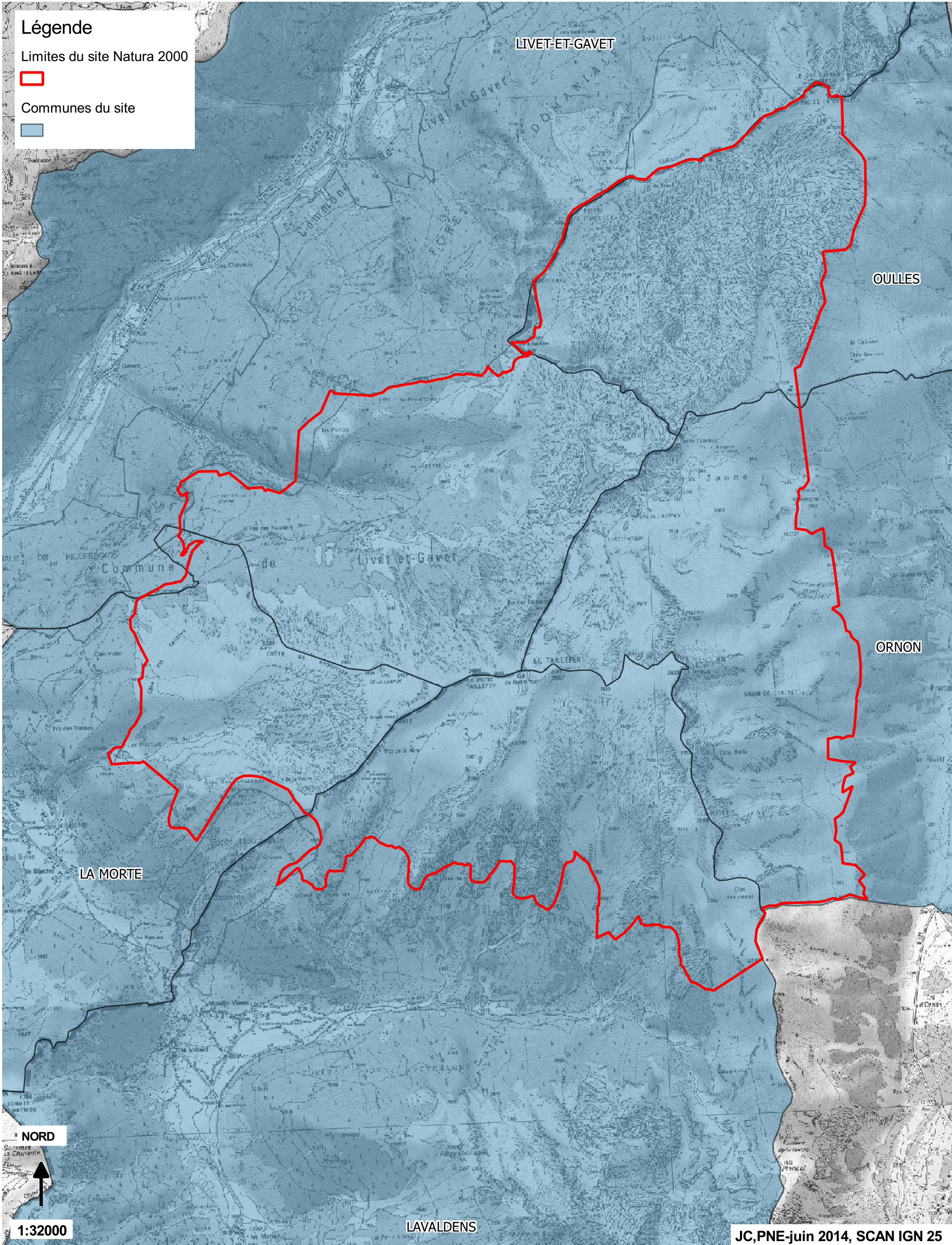







CARTE N°2 LOCALISATION DES ZNIEFF

Légende

Limites du site Natura 2000



ZNIEFF1

-  Bas marais et forêt du versant de la Jasse
-  Forêts et prairies de Sert Bérard
-  Lacs et tourbières du plateau du Poursollet
-  Landes et rochers du Taillefer
-  Marais alcalin de la Louvet
-  Tourbières et lacs du versant du Fourchu

ZNIEFF2

-  ENSEMBLE FORME PAR LE MASSIF DU TAILLEFER, DU GRAND ARMET ET DU COIRO

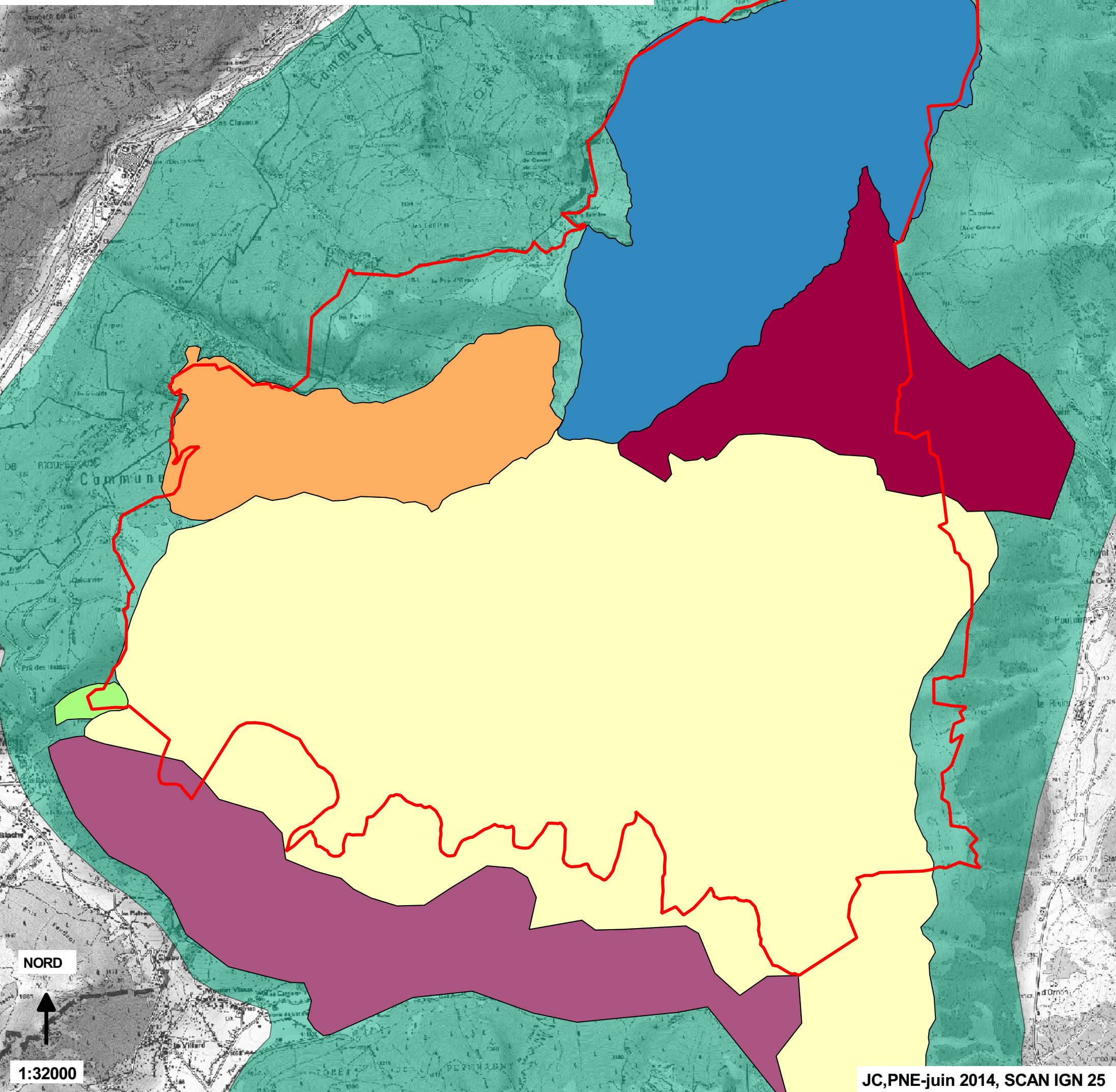

Légende

Limite de l'aire d'adhésion du Parc



Limite de la zone coeur du Parc



ZSC_Taillefer

 CEMBRAIE, PELOUSES, LACS ET TOURBIERES DE BELLEDONNE, DE CHAMROUSSE AU GRAND COLON

 FORETS, LANDES ET PRAIRIES DE FAUCHE DES VERSANTS DU COL D'ORNON

 LANDES, TOURBIERES ET HABITATS ROCHEUX DU MASSIF DU TAILLEFER

 MASSIF DE LA MUZELLE EN OISANS - PARC DES ECRINS

 MILIEUX ALLUVIAUX, PELOUSES STEPPIQUES ET PESSIERES DU BASSIN DE BOURG-D'OISANS

 TOURBIERES DU LUITEL ET LEUR BASSIN VERSANT

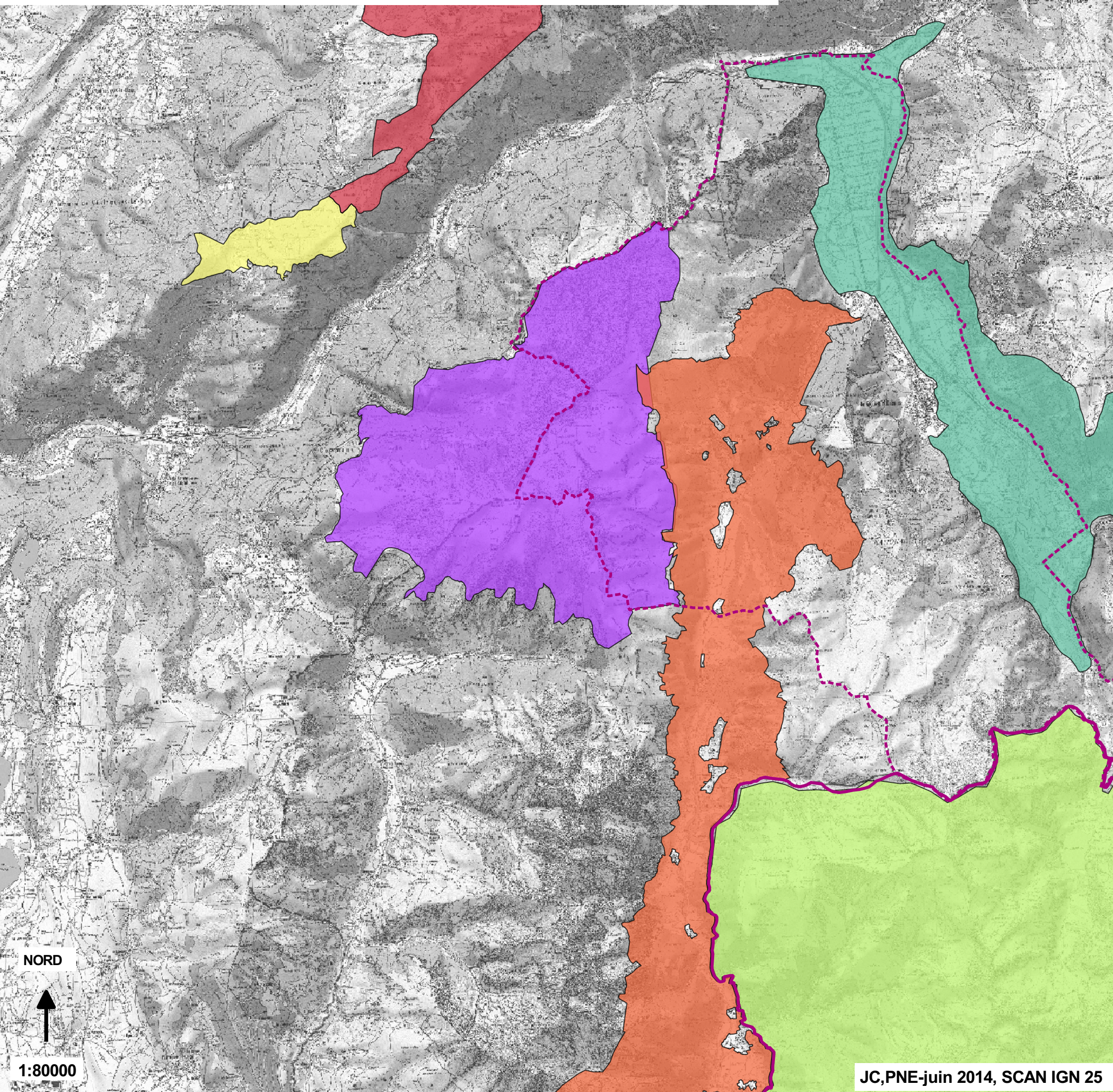

CARTE N°4 ORGANISATION FONCIERE

Légende

Limites du site Natura 2000



Foncier par propriétaires

■ commune de La Morte

■ commune de Lavaldens

■ commune de Livet-et-Gavet

■ commune d'Ornon

■ commune d'Oulles

■ section Gavet-Clavaux

■ syndicat du Petit Galbert

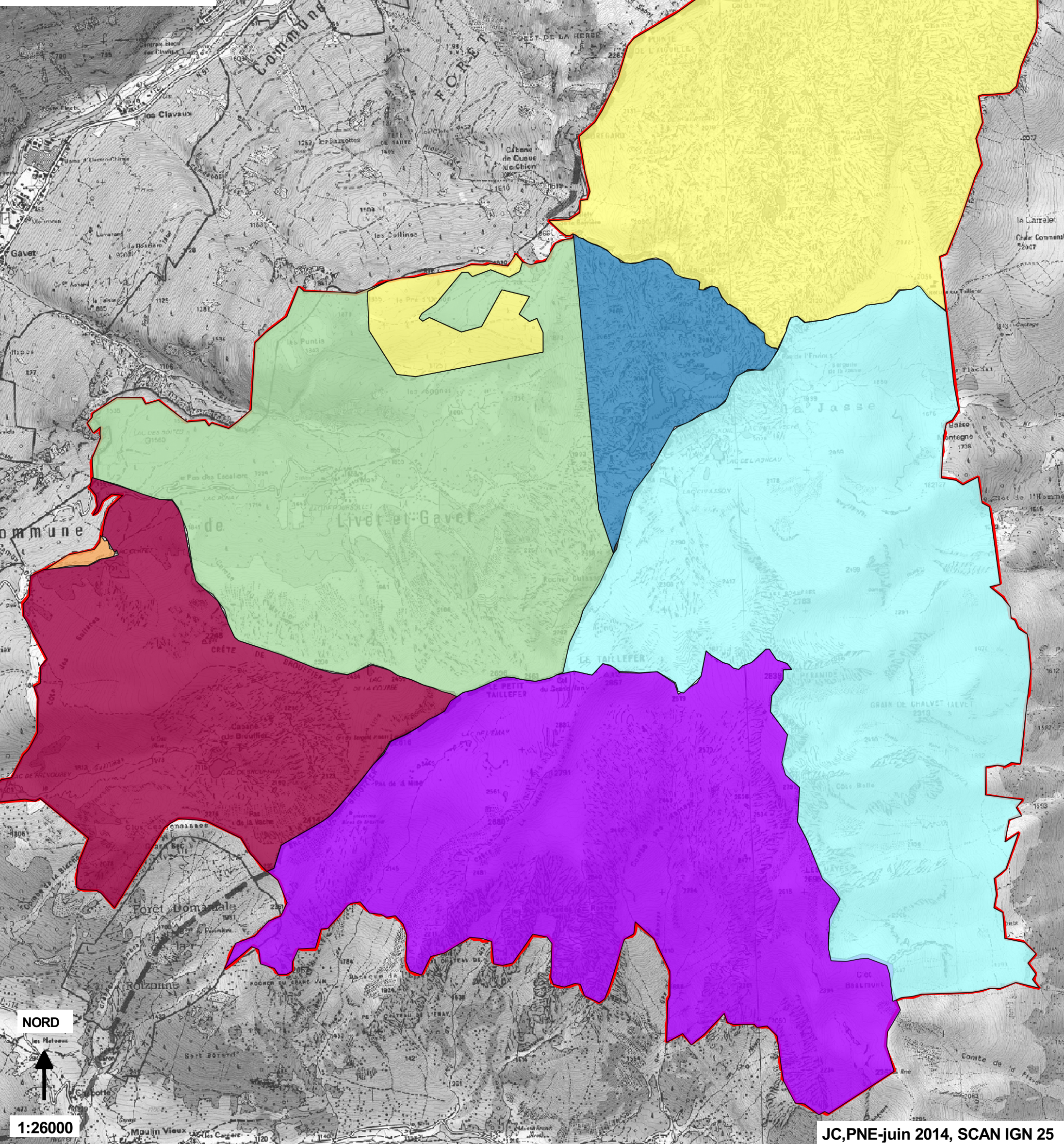

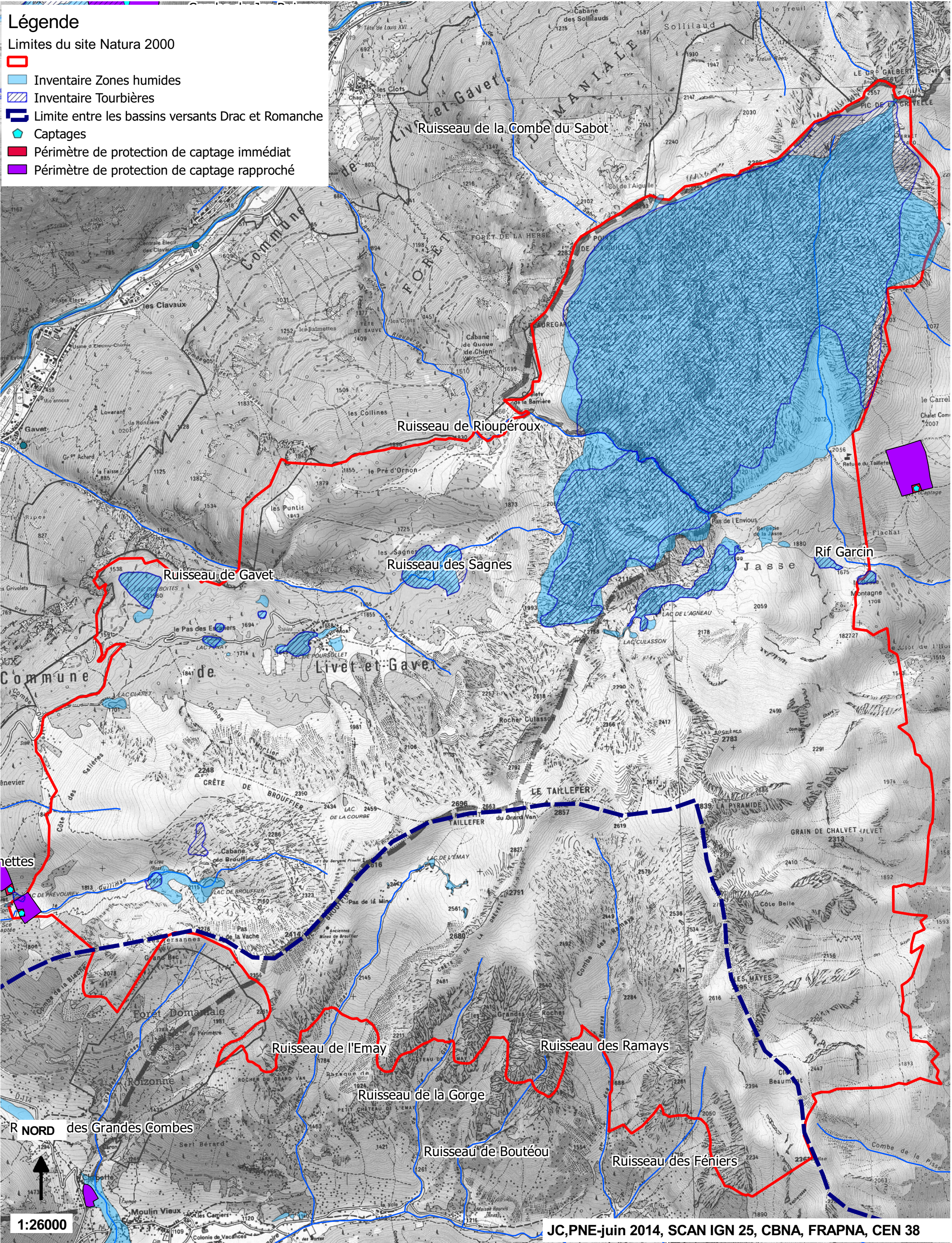

Légende

- Limites du site Natura 2000
- Inventaire Zones humides
- Inventaire Tourbières
- Limite entre les bassins versants Drac et Romanche
- ◆ Captages
- Périmètre de protection de captage immédiat
- Périmètre de protection de captage rapproché

1:26000

JC,PNE-juin 2014, SCAN IGN 25, CBNA, FRAPNA, CEN 38

Légende

Limites du site Natura 2000

-  Limites du site Natura 2000
-  Névés
-  Milieux aquatiques
-  Landes
-  Pelouses d'altitude
-  Mégaphorbiaies
-  Milieux tourbeux
-  Eboulis et milieux rocheux
-  Milieux forestiers
-  Pelouses grasses

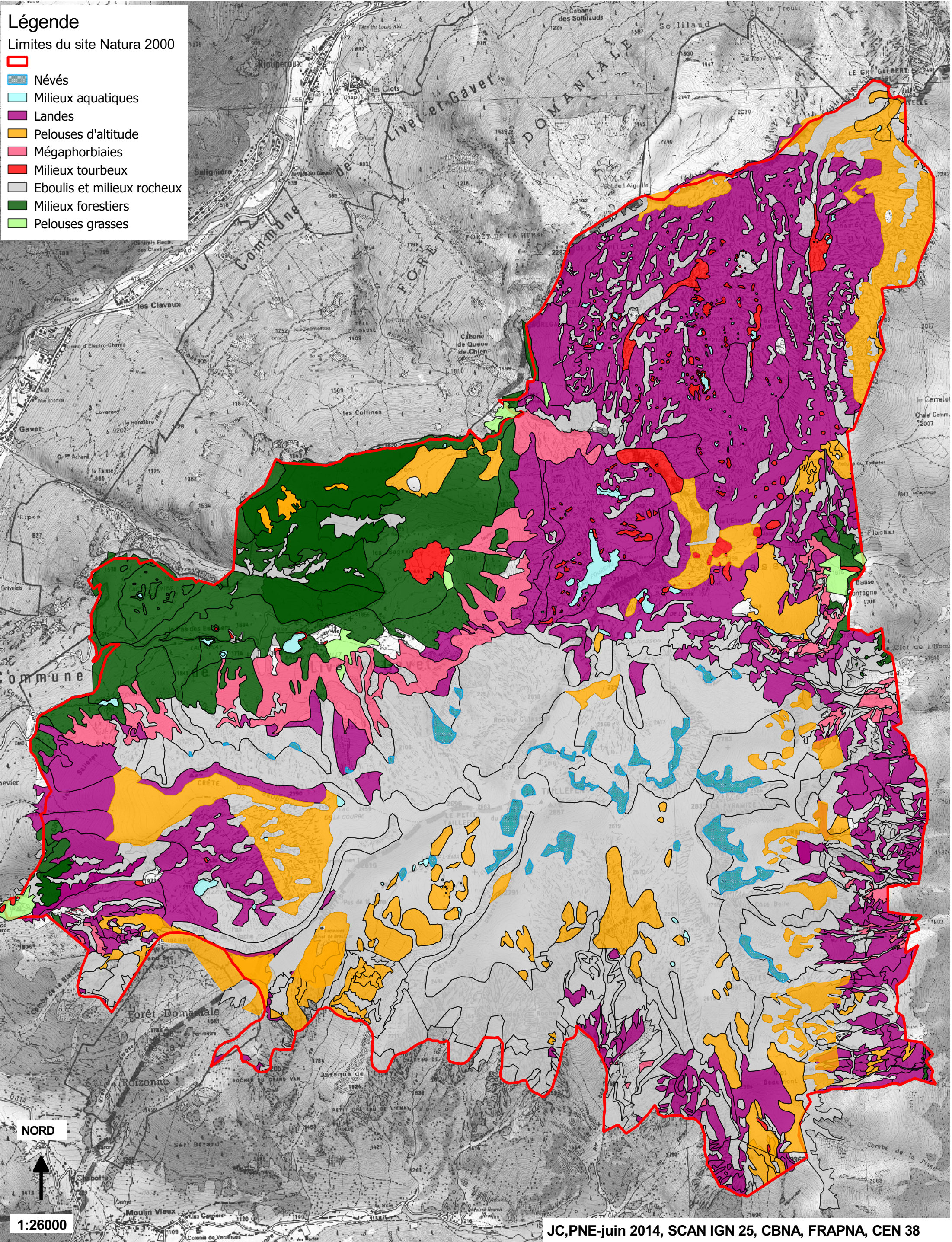





















NORD

1:26000

CARTE N°7 CARTE DES HABITATS D'INTERETS COMMUNAUTAIRES

Légende

Limites du site Natura 2000

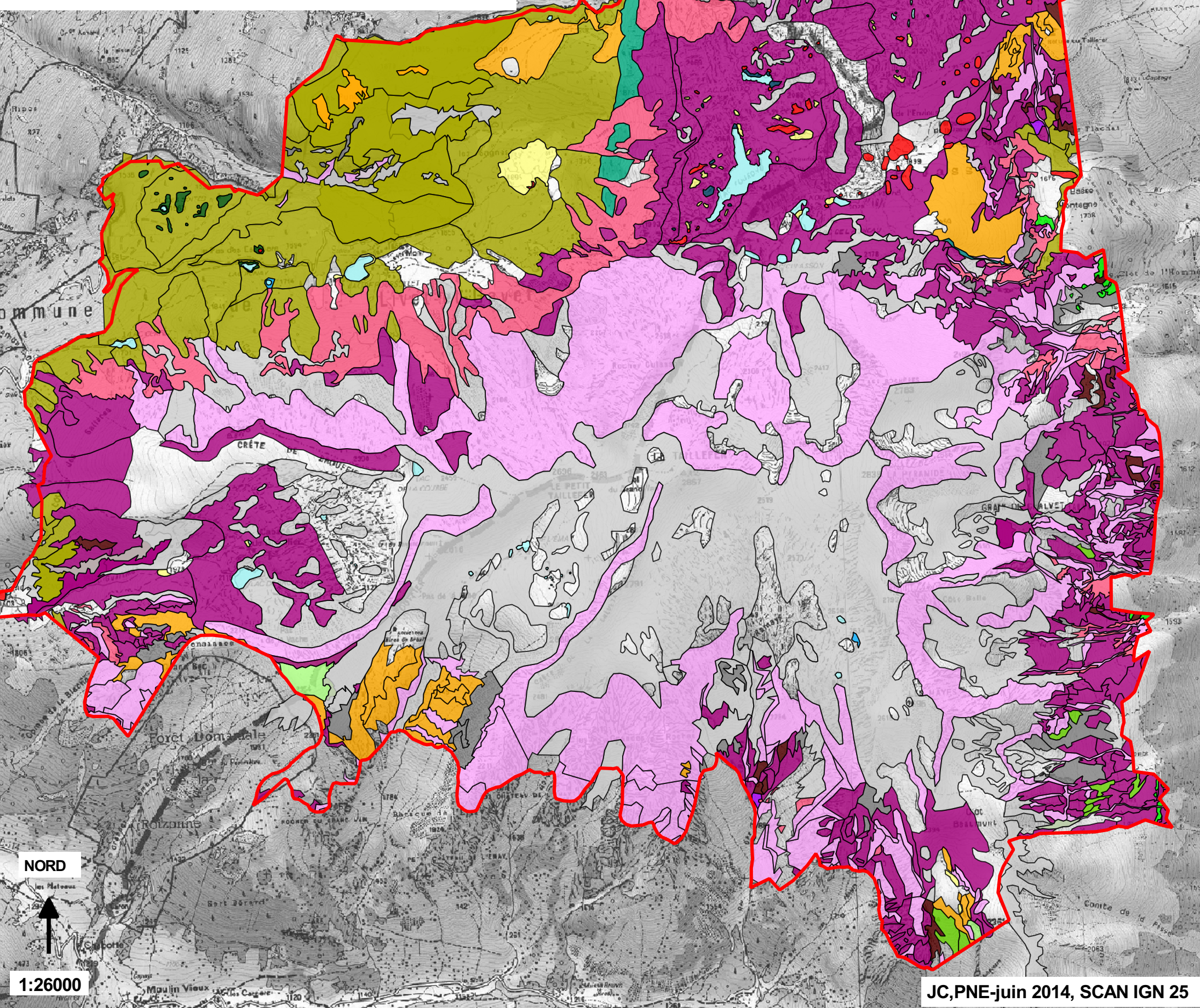

-  Limites du site Natura 2000
-  3130 Eaux stagnantes oligotrophes à mésotrophes
-  3220 Végétation ripicole herbacée
-  4030 Landes sèches européennes
-  4060 Landes alpines et subalpines
-  6150 Pelouses boréo-alpines siliceuses
-  6170 Pelouses calcaires alpines et subalpines
-  6230* Pelouses à Nard sur substrats siliceux
-  6430 Mégaphorbiaie et brousses à aulnes verts
-  8110 Eboulis siliceux de l'étage montagnard à nival
-  8110 / 8130 Mosaique d'éboulis
-  8130 Eboulis méditerranéens occidentaux et thermophiles
-  8210 Pentes rocheuses calcaires avec végétation chasmophytique
-  8220 Végétation chasmophytique des pentes rocheuses siliceuses
-  9110 Hêtraies du Luzulo-Fagetum
-  9410 Forêts acidophiles à Picea des étages montagnard à alpin
-  9420 Forêts alpines à Larix decidua et/ou Pinus cembra
-  3110 Eaux oligotrophes très peu minéralisées
-  3140 Eaux oligomésotrophes calcaires avec végétation benthique
-  7230 Tourbières basses alcalines
-  91D0* Tourbières boisées
-  7140 Tourbières de transition et tremblantes



CARTE N°9 ESPECES PROTEGEES SUR LE SITE

Légende

Limites du site Natura 2000

-  Limites du site Natura 2000
-  Espèces protégées au niveau national
-  Espèces protégées au niveau régional

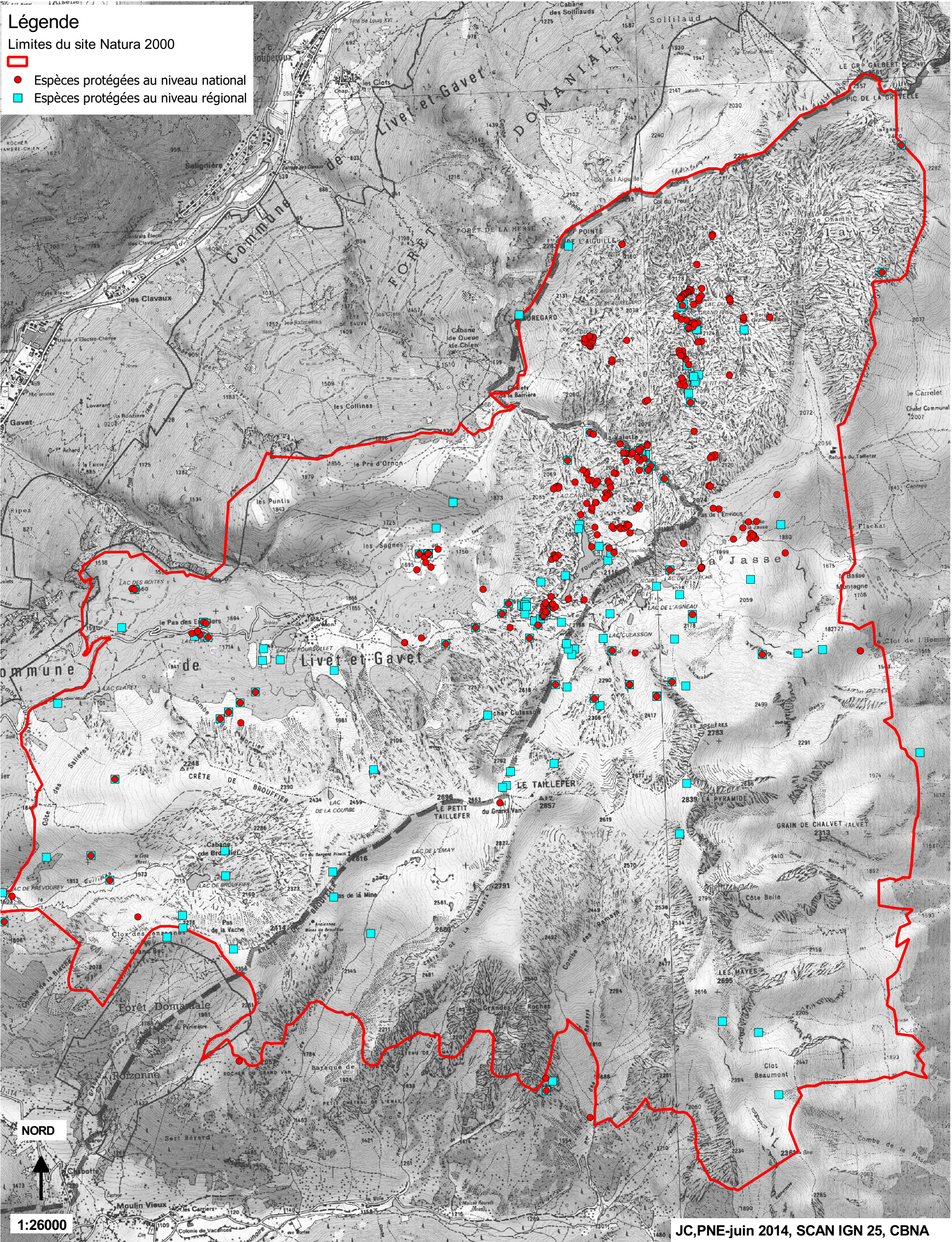

NORD



1:26000





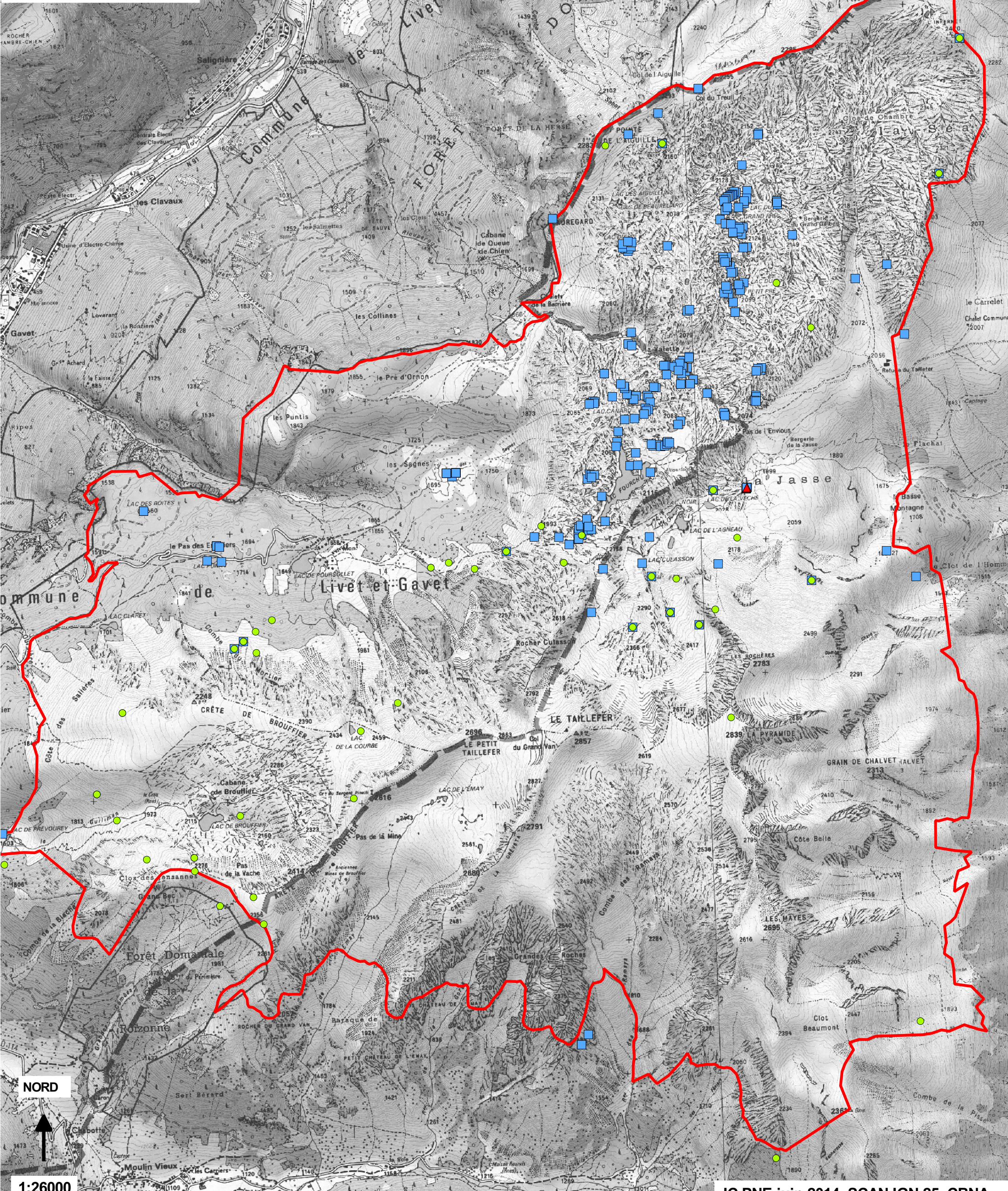

Légende

- Limite du site Natura 2000
- ▲ Liste rouge nationale 1
- Liste rouge nationale 2
- Liste rouge régionale

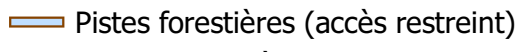
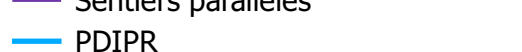
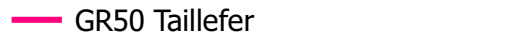

Légende

Limites du site Natura 2000

-  Limites du site Natura 2000
- Bâti**
-  Cabanes, bergeries
-  Refuge du Taillefer
-  Chalets (Poursollet, la Barrière)
- Accès**
-  Routes
-  Pistes forestières (accès restreint)
-  Sentiers parallèles
-  PDIPR
-  GR50 Taillefer

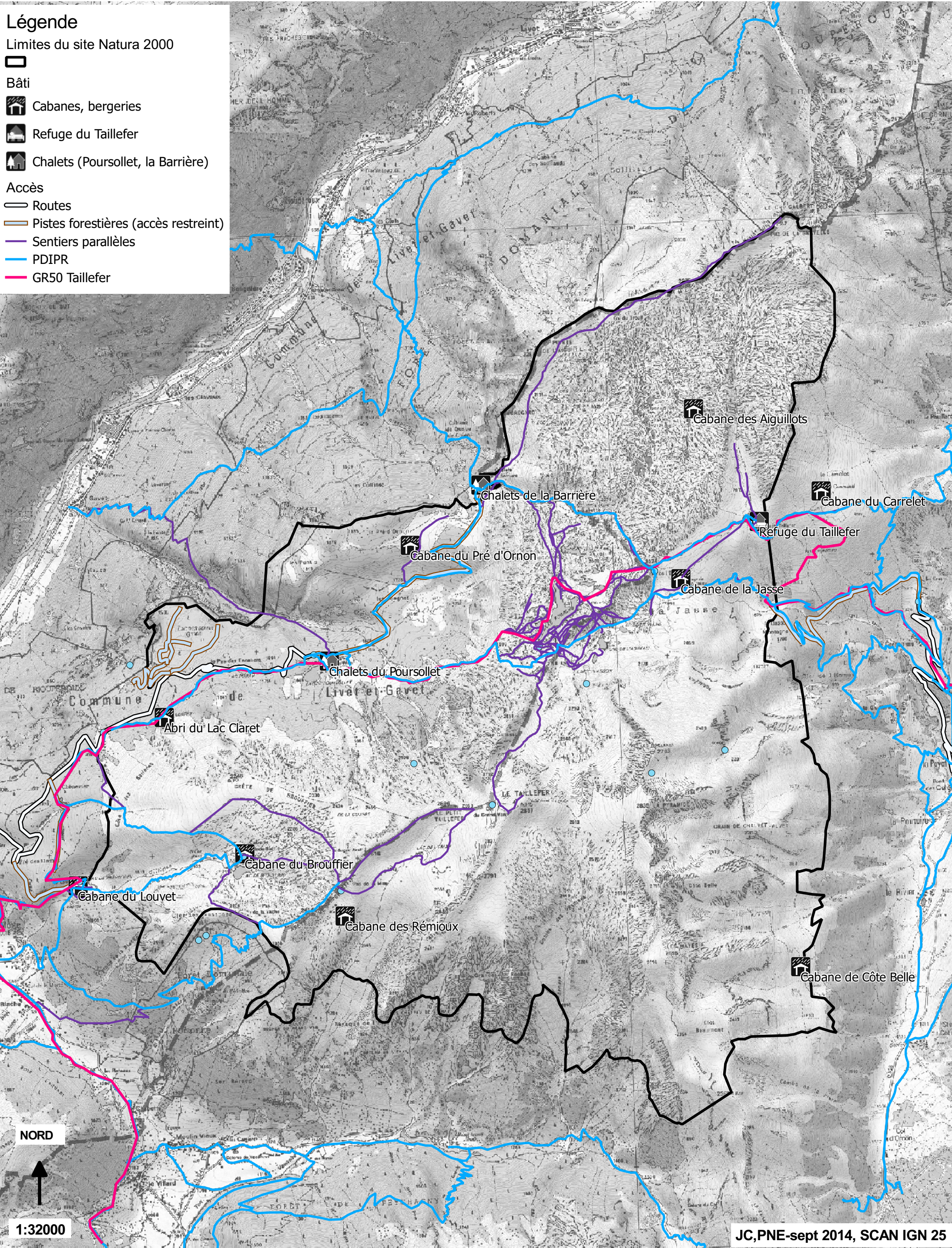

NORD



1:32000

CARTE N°10 LOCALISATION DES ALPAGES

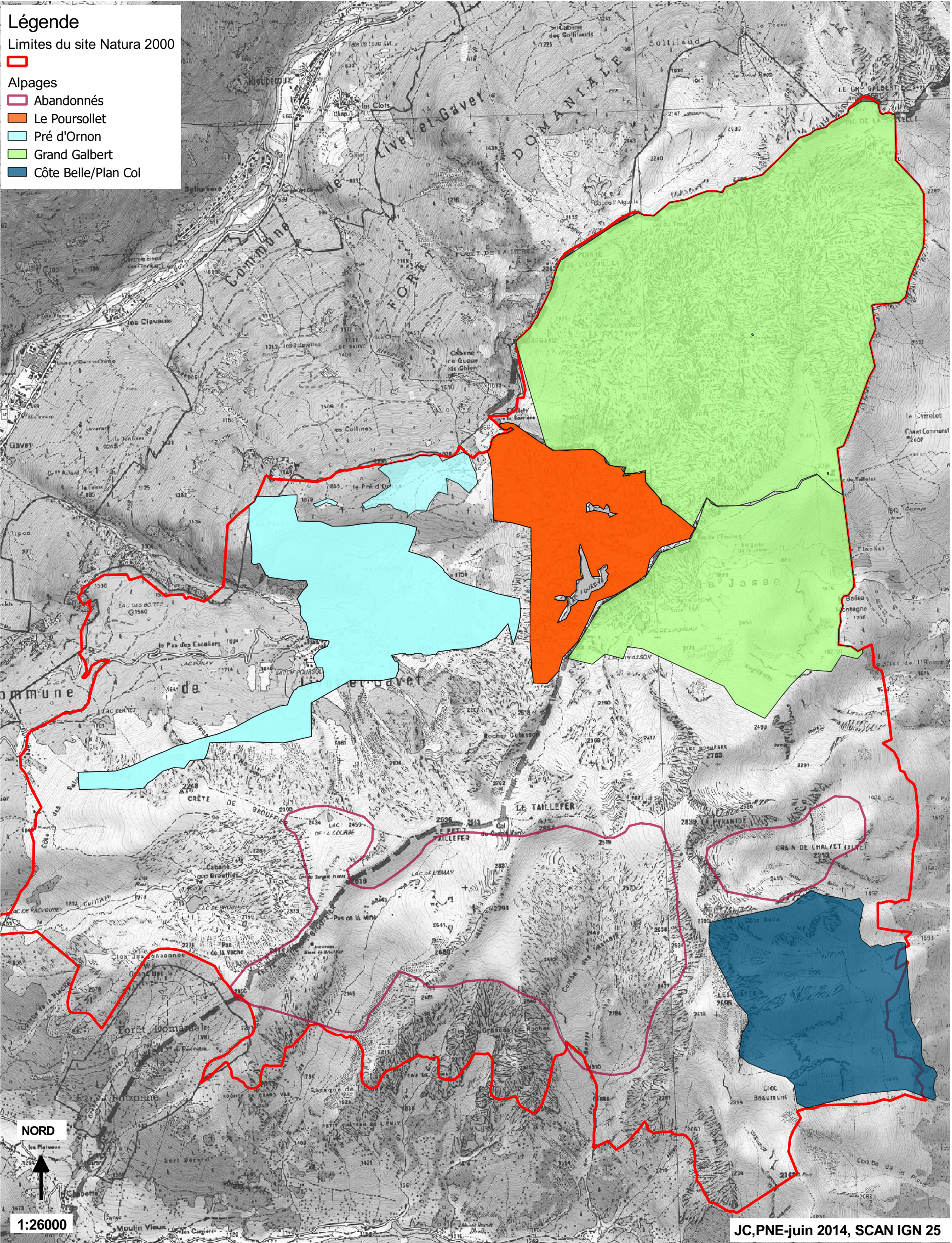









CARTE N°11 LOCALISATION DES FORETS SUR LE SITE

Légende

Limites du site Natura 2000







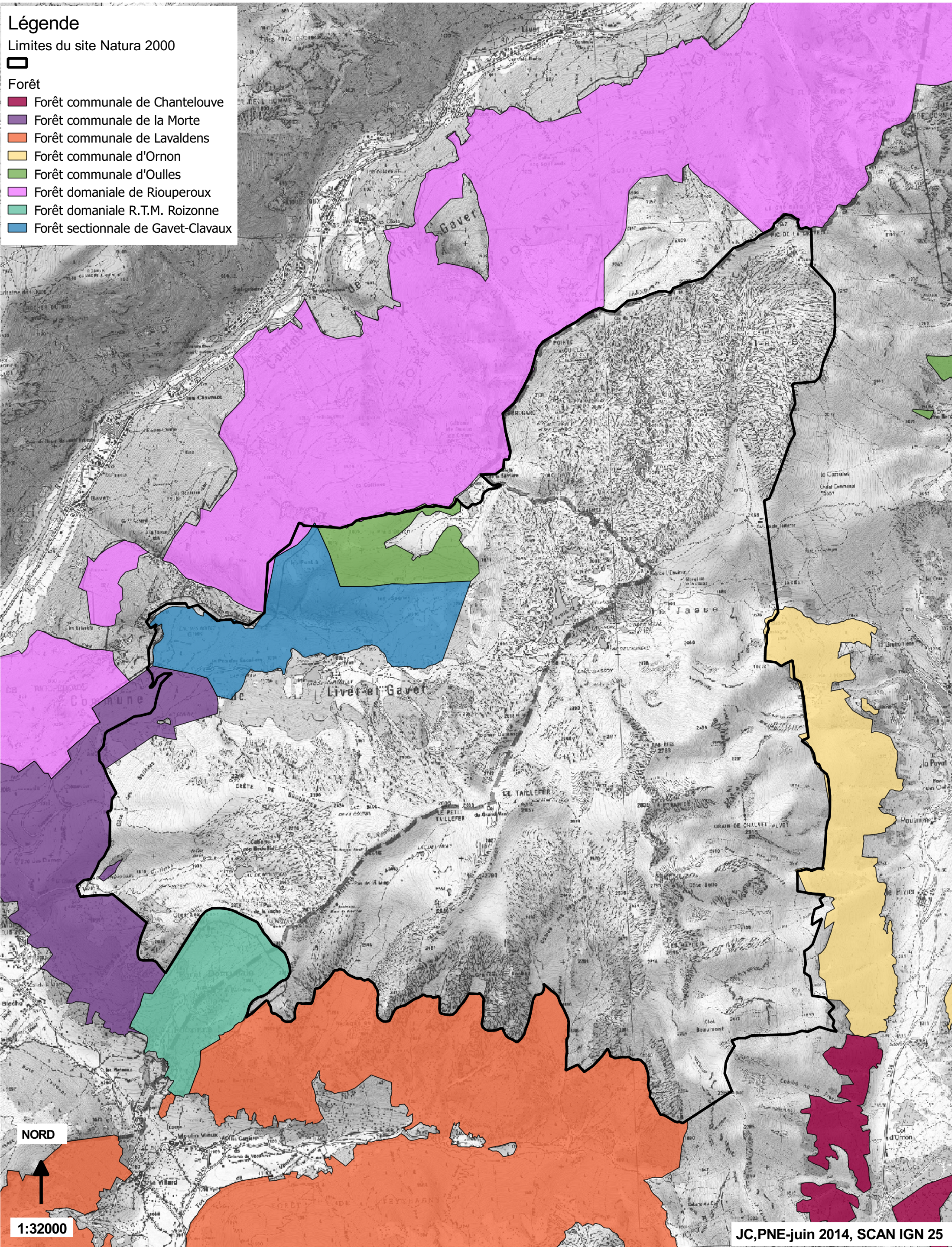

Forêt

-  Forêt communale de Chantelouve
-  Forêt communale de la Morte
-  Forêt communale de Lavaldens
-  Forêt communale d'Ornon
-  Forêt communale d'Oulles
-  Forêt domaniale de Riuperoux
-  Forêt domaniale R.T.M. Roizonne
-  Forêt sectionnale de Gavet-Clavaux



Légende

Limites du site Natura 2000

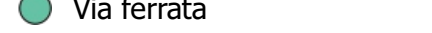
-  Limites du site Natura 2000
-  Itinéraire ski de randonnée
-  VTT
-  Cascades
-  Escalade
-  Parking
-  Via ferrata
-  Intérêt paysager

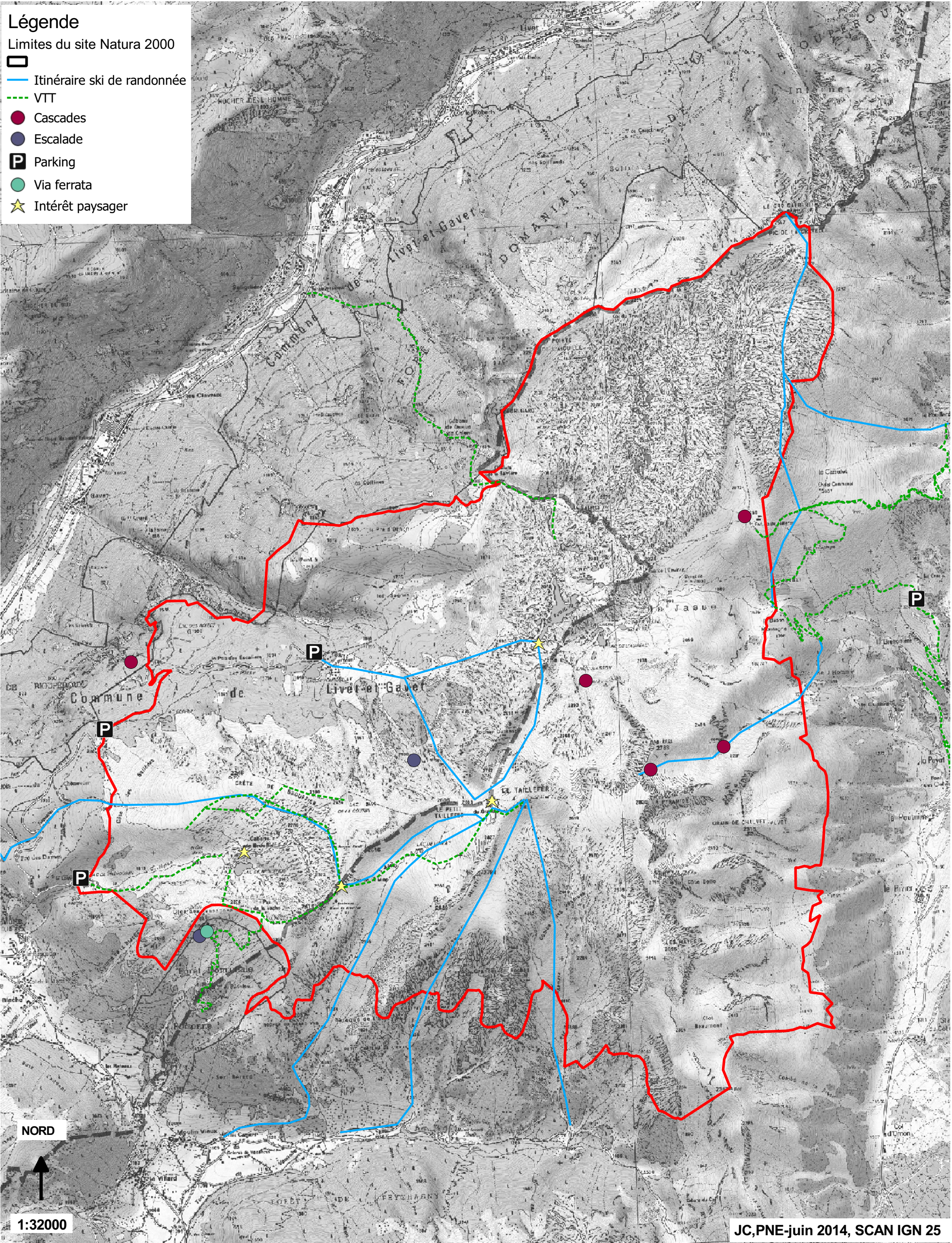

CARTE N°13 PRESSIONS

Légende

- Limite du site Natura 2000
- Zonages_pressions**
- Fermeture progressive
- Forte fréquentation
- Problème d'assainissement
- Reservoir nitrophile
- Loisirs**
- Cascades
- Escalade
- Parking
- Via ferrata
- Itinéraires de randonnée
- Sentiers VTT
- Trail
- Itinéraire ski de randonnée
- Pistes forestières
- Bâti

RESEAU_PDIPR_CCO_31032014

Sentiers parallèles Taillefer

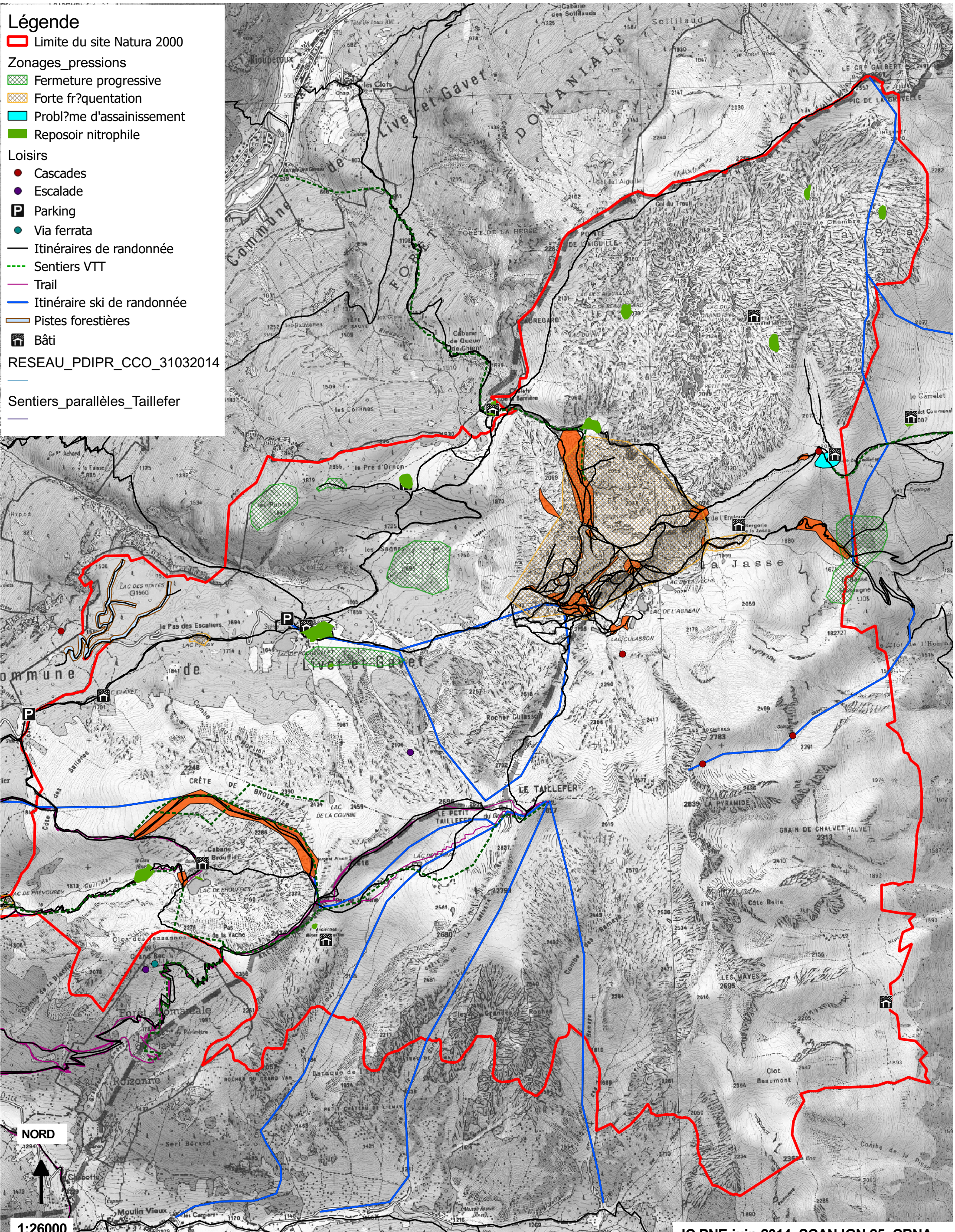

NORD



1:26000

CARTE N°14 ENJEUX FAUNE, FLORE, MILIEU

