

# Myanmar Information Management Unit

## Flooded Area In Monyo Township Bago Region, Ingapu and Myanaung Townships, Ayeyarwady Region (as of 11.08.2015)

**Description:**  
This map shows possible flood inundated area and it includes the seasonal water, paddy field, lake, rivers and other wet lands. The dark color indicates the present of water in the area.

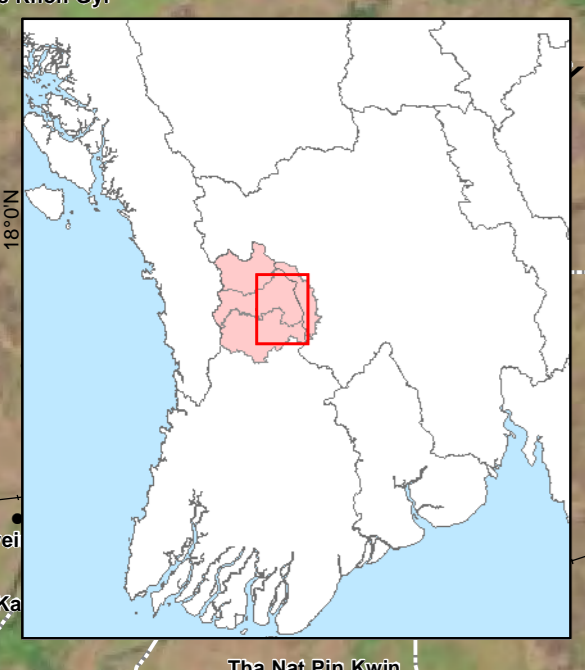
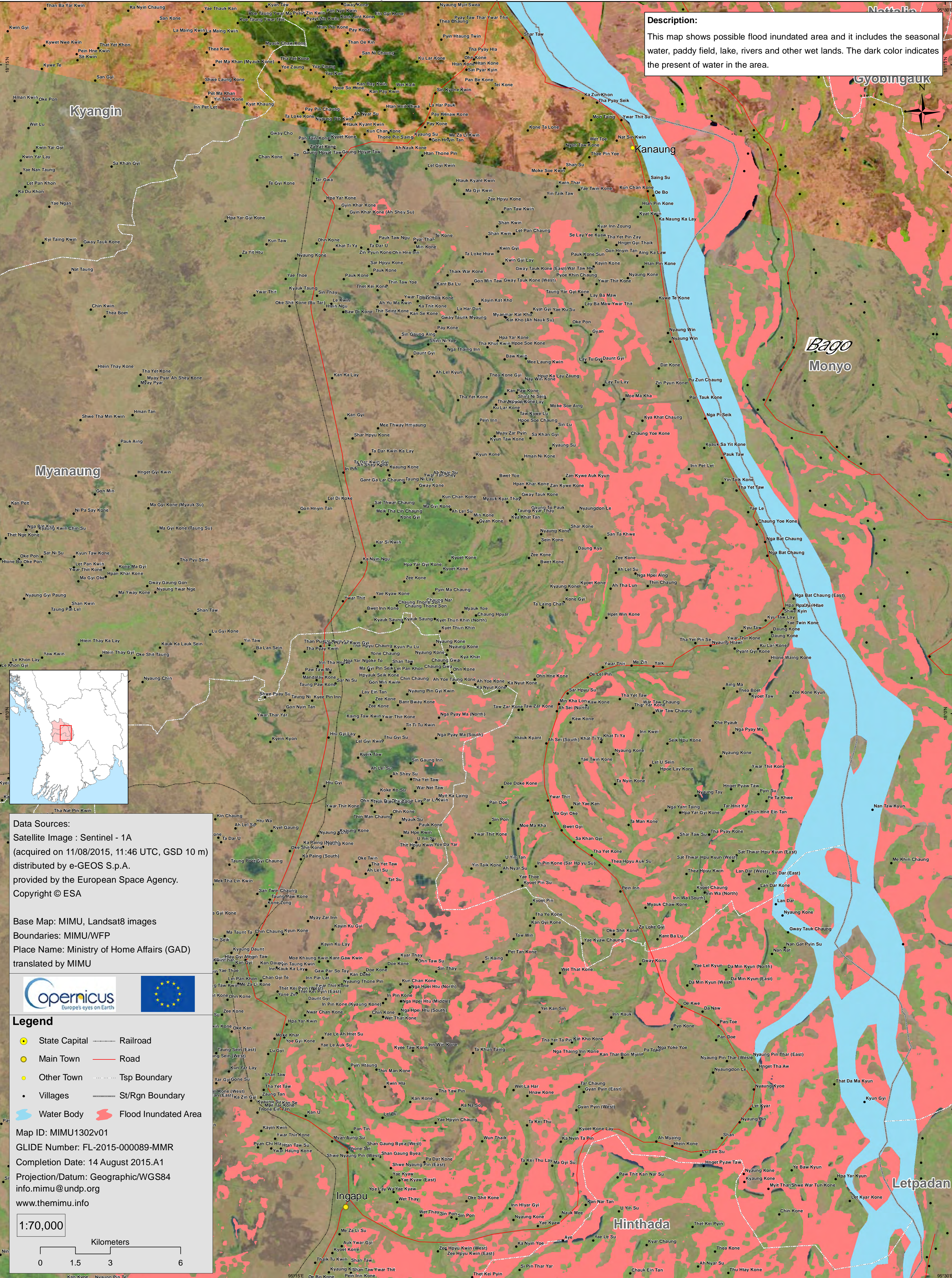

**Data Sources:**  
Satellite Image : Sentinel - 1A  
(acquired on 11/08/2015, 11:46 UTC, GSD 10 m)  
distributed by e-GEOS s.p.a.  
provided by the European Space Agency.  
Copyright © ESA

Base Map: MIMU, Landsat8 images  
Boundaries: MIMU/WFP  
Place Name: Ministry of Home Affairs (GAD)  
translated by MIMU



- Legend**
- State Capital
  - Main Town
  - Other Town
  - Villages
  - Water Body
  - Flood Inundated Area
  - Railroad
  - Road
  - Tsp Boundary
  - St/Rgn Boundary

Map ID: MIMU1302v01  
GLIDE Number: FL-2015-000089-MMR  
Completion Date: 14 August 2015.A1  
Projection/Datum: Geographic/WGS84  
info.mimu@undp.org  
www.themimu.info

