

## Column Customization

Customizing the columns that show in ZIMS search results

[Contact Species360 Support](#)

Columns in ZIMS for Studbooks, Animal Basic Search, Animal Advanced Search, and Enclosure searches, Institution searches, Life Support searches, Taxonomy searches, and Collection Trip searches are customizable. This will help with custom queries within your institution and/or globally.

[ZIMS for Husbandry](#)

[ZIMS for Studbooks](#)

[ZIMS for Medical](#)

Addition additional columns of data not currently in view as well as organizing the order of the columns makes ZIMS a more personalized tool. Your view of search results are unique to you when you log into ZIMS – so, when speaking with colleagues, remember that they might not have the same column customization format that you have selected.

[ZIMS for Husbandry](#)

Column customization is available in the Animals, Enclosures/Life Support/Collection Trip, Institution and Taxonomy modules searches. To customize columns in any of the search results, select the arrow to the right of any column header (1), navigate down to columns (2), and a dropdown list will appear of column options (3). Check the boxes for what data you want to appear (4), and uncheck the ones you want hidden (5).

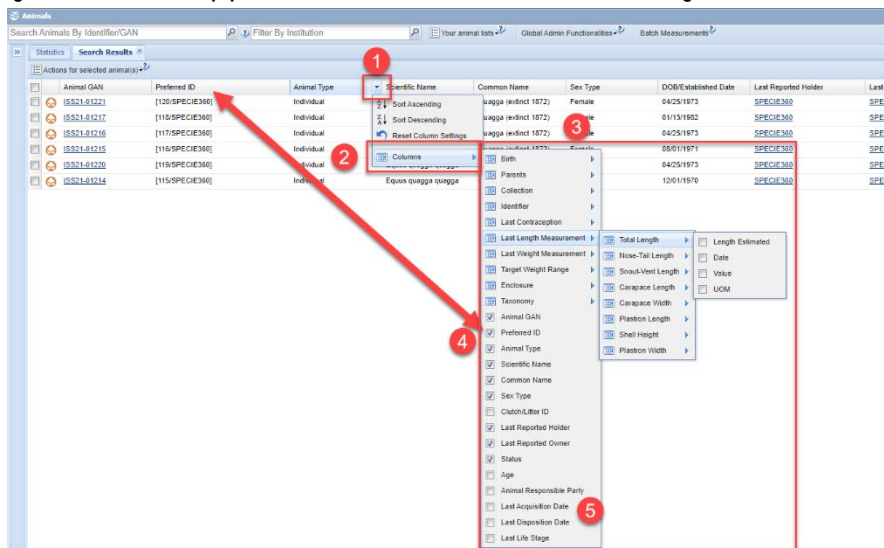

The simple and advanced animal searches can be customized separately.

Customization is unique per user, and ZIMS will remember any customization so your results will always show the columns you have set.

It is the mission of Species360 to facilitate international collaboration in the collection and sharing of information on animals and their environments for zoos, aquariums and related organizations.

The options for customizable columns differ with each type of search. Below are some of the different column selections for different modules:

### Enclosures:

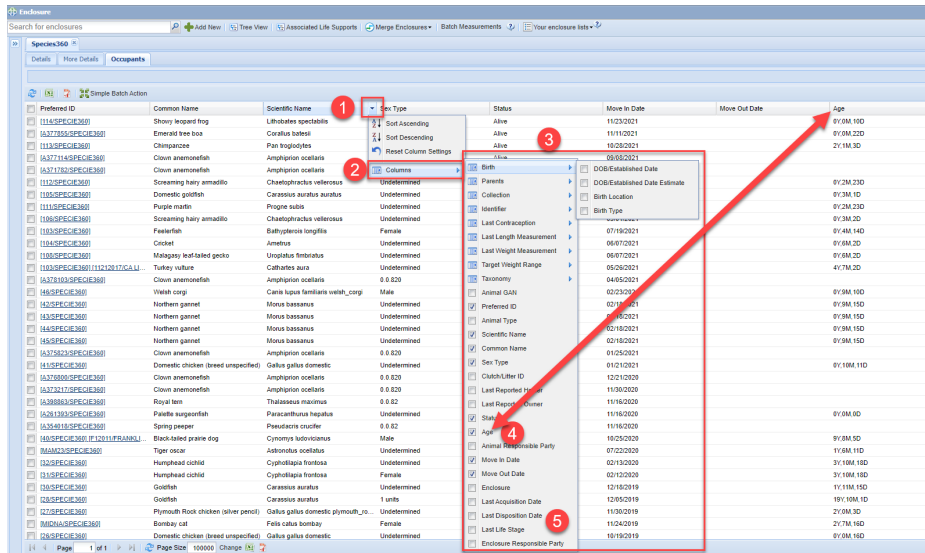

### Institutions:

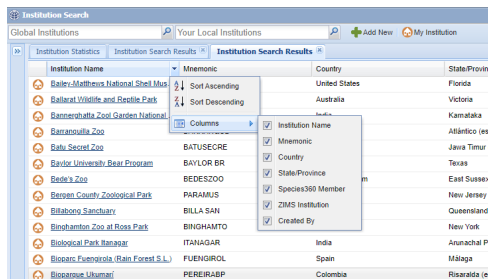

### Life Support:

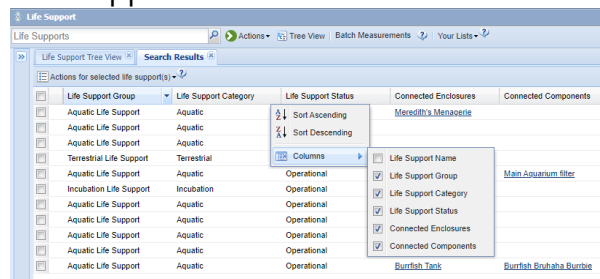

### Taxonomy:

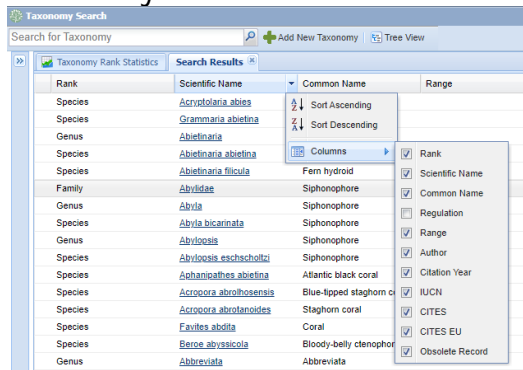

### Collection Trips:

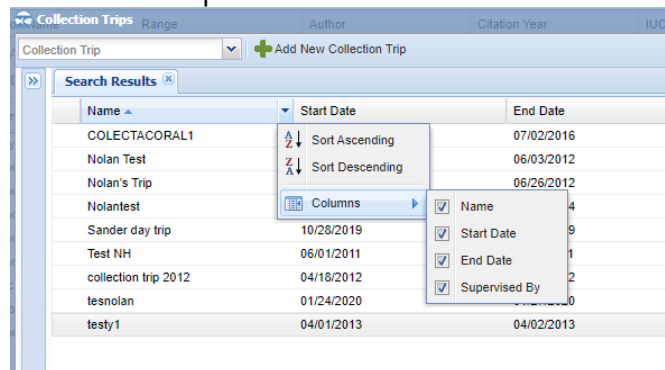

It is the mission of Species360 to facilitate international collaboration in the collection and sharing of information on animals and their environments for zoos, aquariums and related organizations.

## ZIMS for Studbooks

Your Studbook Dashboard can be customized to display only the columns that you want to see and in the order that you want to see them. To select your desired columns, select the down arrow to the right of any column heading. Select Columns then check or uncheck the columns that you want to see or want to remove.

### Columns available in the Studbook Dashboard:

Studbook ID	Sex Type	Current Status	Birth Date
976	Male	Sort Ascending	<input checked="" type="checkbox"/> Sex Type
977	Male	Sort Descending	<input checked="" type="checkbox"/> Current Status
978	Female	Columns	<input checked="" type="checkbox"/> Birth Date
979	Female	Alive	<input type="checkbox"/> Regional Association
983	Female	Alive	<input checked="" type="checkbox"/> GAN
984	Female	Alive	<input type="checkbox"/> House Name
986	Male	Alive	<input checked="" type="checkbox"/> Current Local ID
987	Female	Alive	<input checked="" type="checkbox"/> Sire
988	Female	Alive	<input checked="" type="checkbox"/> Dam
989	Male	Alive	<input checked="" type="checkbox"/> Current Location
991	Female	Alive	<input checked="" type="checkbox"/> Age
1000	Male	Alive	<input type="checkbox"/> Birth Type
1054	Female	Alive	<input checked="" type="checkbox"/> Taxonomy
1074	Male	Alive	<input checked="" type="checkbox"/> Last Modified
1075	Female	Alive	<input type="checkbox"/> Contraception
1076	Female	Alive	<input type="checkbox"/> Birth Location
1077	Male	Alive	<input type="checkbox"/> Transponder
1078	Female	Alive	<input type="checkbox"/> Tag
1079	Female	Alive	<input type="checkbox"/> Band
1080	Male	Alive	<input type="checkbox"/> Rearing
1081	Female	Alive	<input type="checkbox"/> Death Date
1082	Female	Alive	<input type="checkbox"/> Conception Date
220	Female	Alive	<input type="checkbox"/> UDFTAXA
295	Female	Alive	<input checked="" type="checkbox"/> Offspring
342	Female	Alive	<input type="checkbox"/> Living Offspring
384	Female	Alive	<input type="checkbox"/> Total Litters
387	Female	Alive	<input type="checkbox"/> Known Mates
417	Female	Alive	<input type="checkbox"/> First Birth
			<input type="checkbox"/> Recent Birth
			<input checked="" type="checkbox"/> Pinned

It is the mission of Species360 to facilitate international collaboration in the collection and sharing of information on animals and their environments for zoos, aquariums and related organizations.

You can also organize the order the columns are displayed by selecting a column and dragging it to the location you want it.

All changes to column customization will be saved and display as each User last had them organized.

Learn more about ZIMS for Studbooks column customization in this [column customization video](#).

### ZIMS for Medical

Your Medical Dashboard can be customized to display only the columns that you want to see and in the order that you want to see them. To select your desired columns, select the down arrow to the right of any column heading. Select Columns then check or uncheck the columns that you want to see or want to remove.

Columns available in the Medical Dashboard:

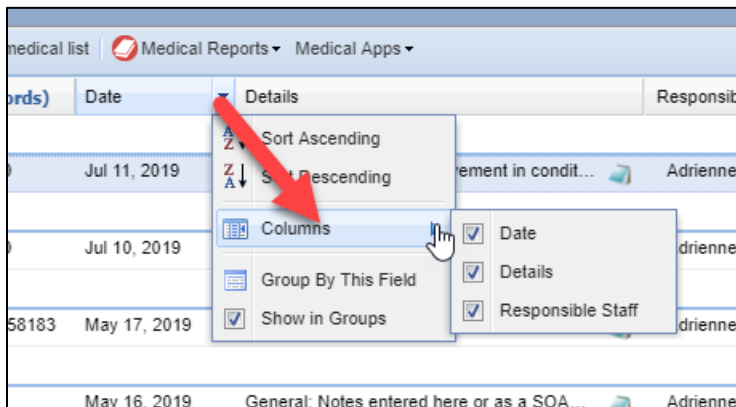

You can also organize the order the columns are displayed by selecting a column and dragging it to the location you want it.

Selecting the down arrow also allows you to select if you want to display the Dashboard records and grouping and which column you wish to group by.

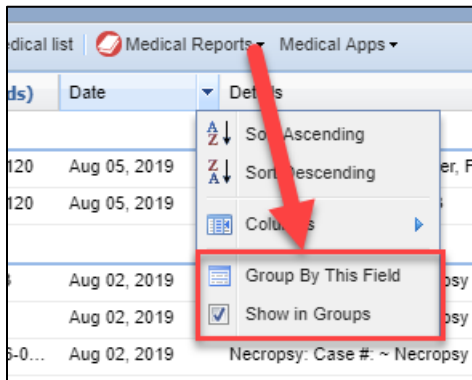

All changes to column customization will be saved and display as each User last had them organized.

*Revised 20 January 2022*