

2017 JOURNAL

MEMPHIS CONFERENCE
THE UNITED METHODIST CHURCH

THE ONE HUNDRED SEVENTY-EIGHTH SESSION
COLLIERVILLE UNITED METHODIST CHURCH
COLLIERVILLE, TN

JUNE 4-6, 2017

TOGETHER WITH THE
DIRECTORIES, MEMOIRS
AND OTHER INFORMATION

EDITED BY:
DAVID B. RUSSELL

845 US HWY 641S
BENTON, KY 42025

PHOTOGRAPHY:
LANE GARDNER CAMP, STAFF

2017 MEMPHIS CONFERENCE
THE UNITED METHODIST CHURCH



Bishop William McAlilly
Resident Bishop



Harry Durbin
Host District Superintendent



Sky McCracken
Acting CMT Director



David Russell
Conference Secretary

2017 MEMPHIS CONFERENCE CABINET



Table of Contents

Contents	Page
Section One - Conference Administration	4
Conference Administration and Officers	4
Standing Rules	28
Approved Policies	32
Section Two - Conference Business	33
A: Daily Minutes	33
B: Business of the Annual Conference 2017	37
C: Lay Members, Reserves, Ex-Officio, and At-Large Members.....	61
D: 2016-2017 Appointments	68
Interim Appointments 2016-2017	78
Extension Ministry Compensation Report	79
Section Three - Reports, Resolutions, Motions, Action Items, Consent Calendar	80
Conference Board of Ordained Ministry	80
Conference Board of Pensions and Clergy Wellness	82
Council on Finance & Administration Policies	86
Approved Budget for 2018 Summary	89
Approved Budget for 2018 Detail	90
Motions	95
Resolutions	96
Consent Calendar	100
Special Day Requests	140
Section Four - In Memoriam	143
Memorial Service	143
Memorials	145
The Roll of Our Honored Dead (1840 - 2017)	156
Section Five - Pastoral Records	165
Directory of Surviving Spouses	214
Section Six - Historical Sessions of the Annual Conference	217
Section Seven - Financial Supplement	221
Financial Audit	223
Financial Statement for the year ended December 31, 2016	224
2016 Statistical Tables	236
Errata Page (for suggested corrections)	281

SECTION I

CONFERENCE ADMINISTRATION

The letters in () refer to the district from which the person comes. (MA) Metro-Asbury (MM) Metro-McKendree (MR) Mississippi River (P) Purchase (OC) Out-of-Conference. Numbers in () refer to the year in which membership on a particular agency began. Most positions have a maximum tenure of eight years. (See Standing Rules)

I

CONFERENCE OFFICERS

EPISCOPAL OFFICE

Nashville, TN, 37203

Phone: 615-742-8834 Fax: 615-742-3726

Presiding BishopWilliam McAlilly.....bishop@nashareaumc.org
Executive Assistant to Bishop.....Lynn Taylorltaylor@nashareaumc.org
Administrative Assistant.....Brandy Earheart.....bearheart@nashareaumc.org

CONFERENCE SECRETARY

845 US Highway 641 Spur; Benton, KY. 42025

Phone: 270-527-3990 Fax: 270-527-2851

Conference Secretary David Russell (P) (11) brodavid53@yahoo.com
Assistant Secretary for Memoirs: Nancy Varden (P) (17) (270) 472-3514 nancyvarden@gmail.com
Assistant Secretary for Minutes: Dean Emerson (P) (11) 270-443-2669 demerson@memphis-umc.org
Assistant Secretary for Proceedings Larry Kendrick (MR) (10) 901-356-9867.. larrykendrick48@gmail.com
Pictorial Staff..... Lane G Camp (J)(*) communications.mcumc@eplus.net
Head Teller..... Jason W. Jones (P) (15) 270-759-1607
Archives & History 24 Corporate Blvd.; Jackson, TN 38305 731-664-5540
Conference Historian and Archivist..... Ann R Phillips (TR) (*) 24 Corporate Blvd, Jackson, TN, 38305 731-664-5540

TREASURER'S OFFICE

24 Corporate Blvd, Jackson, TN, 38305

Phone 731-664-5540 Fax: 731-660-2085

Treasurer and Statistician..... Larry Davis..... ldavis@memphis-umc.org
Assistant Treasurer Clare Wilson..... cwilson@memphis-umc.org
Assistant Benefits Officer..... Clare Wilson..... cwilson@memphis-umc.org

Other Conferences Officers

Conference Co-Chancellors
(KY) Zack McMillian P.O. Box 1700; Paducah, KY 42002 270-443-6511
(TN) Kevin Floyd(MM)(09) 310 Germantown Bend CV., Suite 104; Cordova, TN 38018 901-758-6120
Conference Lay Leader David Reed (MR) (14) 281 Reed Farm Rd.; Martin, TN 38237 731-799-9090
Conference President, UMM Frank Holbrook (MA) (16) 645 Parkers Levee Rd.; Martin, TN 38237 731-514-3080
Conference President, UMW Mary Lou Wurth (P) (16) P.O. Box 516; Cunningham, KY 42035 270-642-2512
President, Conf. Youth Council, Amanda Crice (MR) (17) 131 Big John drive; Martin, TN 38237 270-978-1372
President Memphis and Tennessee Phil Jamieson, 304 S Perimeter Park Dr., Ste 3, Nashville, TN 37211 615-259-2008
Conference United Methodist Foundation

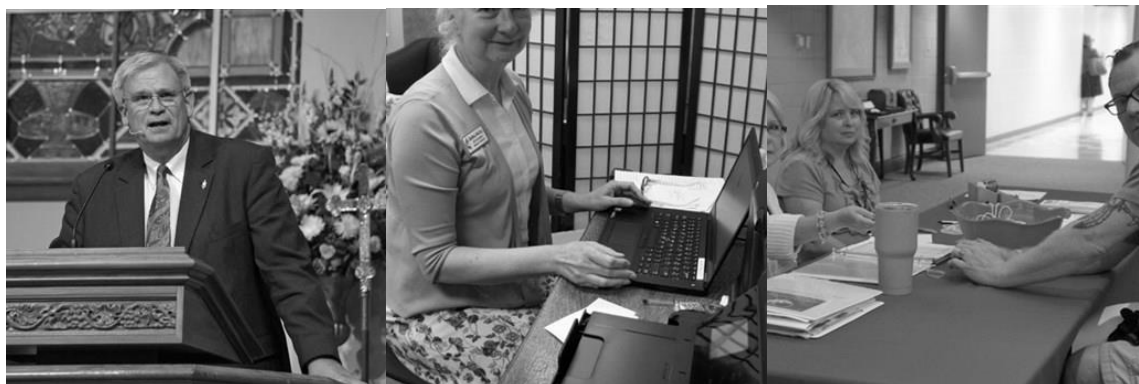

II
DISTRICT SUPERINTENDENTS

METRO MEMPHIS DISTRICT

3476 Summer Av, Suite 201, Memphis, TN 38122
Phone: 901-590-4820 Fax: 901 590-4825

Superintendent..... Deborah B. Smith..... dsmith@metrodistrict.org
Administrative Assistant Rosie Holland rholland@metrodistrict.org

MISSISSIPPI RIVER DISTRICT

1382 West Church St. Alamo, TN 38001
Phone: 731-696-4117

Superintendent..... Kevin Conrad..... msriverds@gmail.com
Administrative Assistant..... Vicki Dunagan..... msriveradmassistant@gmail.com

TENNESSEE RIVER DISTRICT

24 Corporate Blvd., Jackson. TN 38305
Phone: 731-660-1376 Fax: 731 664-8571

Superintendent..... Richard Clark..... rclark@memphis-umc.org
Administrative Assistant Delores Smith tnriverdistrict@memphis-umc.org

PURCHASE DISTRICT

2285 Jack Treas Rd., Kirksey, KY 42054
Phone: 270-527-8282 Fax: 270 527-8287

Superintendent..... Rob Martin robmartin401@gmail.com
Administrative Assistant..... Penny Story purchasedistrict@memphis-umc.org



III CONNECTIONAL MINISTRIES TEAM

CONNECTIONAL MINISTRIES TEAM STAFF

*24 Corporate Boulevard, Jackson, TN 38305
Phone: 731-664-8480 Fax: 731-660-5712
Cell phone (for disaster notification): 731-234-2255*

DirectorJoe Gearyjgeary@memphis-umc.org
Director of Communications.....Lane G. Camp.....communications@memphis-umc.org
Office Manager.....Robbin McCoyrmccoy@memphis-umc.org
Receptionist.....Helen Bondreceptionist@memphis-umc.org
Associate for Technical Communications.....William L. Lawson, Jr. (P) (13).....blawson@memphis-umc.org

LAY RESOURCE LEADERS

Mississippi River District Susan Davidson (MR) 30 Water Ridge Pl.; Jackson, TN 38305.....731-414-6806
susanandsissy@gmail.com
Tennessee River District Elyse Bell (TR) 24 Corporate Blvd; Jackson, TN 38305.....731-664-8480 ebell@memphis-umc.org
Purchase District Kim Morrison (P)(14) 57 Morrison Rd. Hardin, KY. 42048.....270-703-7016
kmorrison@memphis-umc.org

CONNECTIONAL MINISTRIES TEAM CORE LEADERSHIP

Conference Lay Leader David Reed (MR) (14).....731-799-9090
281 Reed Farm Rd.; Martin, TN 38237
CMT Director, Co-Chair Joe Geary (TR)(14).....731-300-7068
24 Corporate Blvd.; Jackson, TN 38305
Secretary Delores Smith (TR) (12)731-487-0084
24 Corporate Blvd; Jackson, TN 38305
Resident Bishop William McAlilly, Nashville Area.....615-742-8834
520 Commerce St. Ste. 201; Nashville, TN 38203
Conference Treasurer Larry Davis.....731-664-5540
24 Corporate Blvd; Jackson, TN 38305

Lay Leaders

Mississippi River District Christy Smith (MR)(17).....731-780-2037
Tennessee River District Scott Conger (TR)(16).....731-394-2577
Metro District Janice McCallen (M)(12).....901-386-3786
Metro District Erv Walker (M) (16)901-361-2950
Purchase District Dianna Colson (Pd) (14).....270-527-1939

Lay Resource Leaders

Mississippi River District Susan Davidson (MR)(11).....731-414-6806
30 Water Ridge Pl.; Jackson, TN 38305
Tennessee River District Elyse Bell (TR).....731-642-9215
24 Corporate Blvd; Jackson, TN 38305
Purchase District Kim Morrison (PR)(14)270-703-7016
57 Morrison Rd. Hardin, KY. 42048

Team Leaders

Church and Society Edna Bonner (MA)(08).....901-789-0894
New Church Development Lynn Taylor (OC) (15).....615-742-8834
Communications Carla Taylor (MA) (11).....901-452-6262
Discipleship
Outreach Advocacy Sandra Burnett (P) (12).....270-554-9405

Representatives

Board of Lay Ministry David Reed (MR) (14).....731-799-9090
Conference Director of Lay Susan Davidson (MR) (14).....731-414-6806
Servant Ministry
Board of Pensions/Health Benefits Scott Alford (MM) (14).....901-683-5286
Council on Finance and Administration

Coordinators

Coordinator Disaster Relief Robert Craig (MR) (15).....731-536-4550
Coordinators of Youth Ministries Amanda Crice (MR) (17).....270-978-1372

At-Large Participants For Diversity Staff

Director of Communications Lane Gardner Camp (TR)(*)731-664-8480

CHURCH AND SOCIETY TEAM

Team Leader	Edna Bonner (M) (11).....	901-789-0894	
	4789 Applestone St.; Memphis, TN 38109		
Director Connectional Ministries	Joe Geary (TR) (*)		
Advocates			
Latina/Latino Ministries	Nancy Hardin (MR) (10)		
African American Church	Helen Bond (TR) (10)		
Black Methodists for Church Renewal	Jerome Scales (M) (14)		
Native-American Ministries	TBE		
Asian-American Ministries	Rosalina Salyers (TR) (09)		
Ethnic Local Church Ministries	Kathryn Crawford (M) (16)	Charlotte Allen (MR) (16)	
Christian Unity & Inter-Religious Concerns	Paul Mullikin (MR) (14)		
Religion & Race	Bathsheba Sams (M) (14)		
Commission on the Status & Role of Women	Donna Spencer (M) (14)		
Peace with Justice Representative	Larry Chitwood (M) (16)		
JFON Representative	Linda Warren Seely (TR) (16)		
Worker Justice	Zach Ferguson (M) (14)		
Prison Ministries Representative	Debbie Williams (P) (16)		
Disability Concerns Chairperson	Terry Endsley (TR) (11)		
Conference UMW Social Action Coordinator	Barbara Boden (TR) (13)		
Conference Shalom Coordinator	Amy Moritz (M) (09)		
PACTO Representative	David Hale (M) (12)		
Project 20/20	Grace Bonner (M)(13)		
SASHA Ministry	Bob Williams (M) (09)		
At Large	Janean Tinsley (P) (16)	Denise Lyte (MR) (16)	
Ex-officio with vote, Director of Lay Servant Ministries	Susan Davidson, (MR) (14)		

NEW CHURCH DEVELOPMENT TEAM

Director	Joe Geary (TR) (*).....	731-664-8480	
	24 Corporate Blvd., Jackson, TN 38305		
Members	Gerry Campbell (TR) (14)	731-217-9314	
	Cynthia Davis (M) (14)	901-683-3521	
	Nick Guerra (M) (14)	901-755-6332	
	Frank Holbrook (MR) (14)	731-587-5855	
	Joey Reed (TR) (14)	731-664-9118	
Ex-officio			
Director of Connectional	Joe Geary (TR) (*).....	731-664-8480	Ministries
	24 Corporate Blvd.; Jackson, TN 3830		
Cabinet Representative	Kevin Conrad (MR) (*).....	731-696-4117	
	P.O. Box 264, Alamo, TN 38001		

COMMUNICATIONS TEAM

Team Leader	Carla Taylor (M) (11).....	901-452-6262	
Director of Connectional Ministries	Joe Geary (TR) (*).....	731-664-8480	
Director of Communications	Lane Gardner Camp (M) (*).....	731-664-8480	
Conference Lay Leader	David Reed (MR) (14).....	731-799-9090	
At-Large Members			
	Tommy Cates (TR) (10)	Jason W. Jones (P) (14)	
	Leslie Bouldin (M) (14)	Larry Chitwood (M) (11)	
	Bobbie Mays (TR) (11)	Sandra Mathias (M) (14)	
	Justin Hanson (M) (11)	Delores Smith (MR) (15)	
Cabinet Representative	Rob Martin (P) (*).....	270-527-8282	
Technical Communications Consultant	Bill Lawson (P).....	270-519-6692	

DISCIPLESHIP TEAM

Team Leader	Jeff Rudy (M) (16).....	901-386-0205
Director of Connectional Ministries	Joe Geary (TR) (*).....	731-664-8480
Conference Youth Coordinator	Amanda Crice (MR) (*)	
Conference Lay Leader	David Reed (MR) (13)	
Director of Lay Servant Ministries	Susan Davidson, (MR) (14)	
Generative Leadership Academy Representative	Elyse Bell (TR) (*)	
Stewardship Resource	David Lewis (M) (13)	
Evangelism	Will Clark (TN) (17)	
Traditional Worship	Perry Redfearn (M) (15)	
Contemporary Worship	Will Dougan (M) (15)	
Prayer and Spiritual Formation	Jan McElhaney (M) (16)	
Conference Scouting	TBA	
Board of Higher Education & Campus Ministries	Cindy Lowe (TR) (16)	
Lakeshore Representative	Allison Doyle (P) (17)	
At-Large	Martha Campbell (TR) (16)	
Children's Ministry	TBA	
Confirmation Resource	Kelly Nye (TR) (16)	
Family Ministries Resources	Derek Markgraf (P) (10)	

STEWARDSHIP TEAM

Chair	Phil Williams (TR) (14)	731-225-5256
	David Lewis (M) (14)	
	David Reed (MR) (14)	
	Jeff Rudy (M) (14)	
Ex-officio-Director of CMT	Dr. Joe Geary (TR) (*)	

CONFERENCE YOUTH COUNCIL

Conference Youth Leader	Amanda Crice (MR) (16)	270-978-1372
	131 Big John Drive, Martin, TN 38237	
	Eboni Cain (M) (16)	Kelly Greer (M) (16)
Director of CMT	Joe Geary (TR) (*)	

OUTREACH ADVOCACY TEAM

Team Leader	Sandra Burnett (P) (12).....	270-210-7717
	145 Pershing Way; Paducah, KY 42001	
Director of Connectional Ministries	Joe Geary (TR) (*).....	731-664-8480
	24 Corporate Blvd.; Jackson, TN 38305	
CMT SLI Representative	James Luvane (MR) (17).....	901-573-6226
	602 Isaac Hayes Dr., Dyersburg, TN 38024	
Advocates		
United Methodist Committee on Relief Representative	Lisa Archer (M) (16).....	901-734-0555
Africa University Representative	Sharon Lewis- Karamoko (TR) (16).....	901-486-0438
Dean of Mission University UMW	Deborah Poole (M) (17).....	901-386-5010
Advance Specials Coordinator	Denise Russell (P) (16).....	731-225-1156
Volunteer in Mission Coordinator	Robert Craig (MR) (12).....	731-234-7255
Conference Secretary, General Board of Global Mission and Mission Personnel Advocate	Benetra Mangum-Johnson (M)(16).....	901-652-0323
United Methodist Neighborhood Center	Sue Jones (M) (16).....	901-488-4213
Hannah's Hope	Mozell Starks (M)(16).....	901-774-4541
Reelfoot Rural Ministries	Robert Craig (MR) (14).....	731-234-7255
Senior Ministries Foundation/ Golden Cross	David Kabakoff (M) (12).....	901-848-2208
Western KY United Methodist Family Services	Timm Fair (P) (16).....	270-564-6888
Lenten World Hunger Representative	Dr. Debi Selby (TR) (16).....	731-644-3604
Sierra Leone Ministries	Elyse Bell (TR) (*).....	731-642-9215
Director of Disaster Response	Robert Craig (MR) (14).....	731-234-7255
Lakeshore	Gary Lawson (TR) (17).....	731-584-6102
At-Large Members		
Laity	TBA	Mildred Lee Taylor (M) (16)
	Linda Akers (MR) (16)	Savana Smothers (P)(16)
Clergy	Jason B. Jones (TR) (16)	

CONNECTIONAL MINISTRIES PERSONNEL TEAM

Chair	Brooks Clayton (TR) (12)731-424-2035 3 Northwood; Jackson, TN 38305
Conference Lay Leader	David Reed (MR) (13)
Cabinet Representative	TBA
Clergy Member	TBA
Conference President, UMM	Frank Holbrook (MR) (16)
Conference President, UMW	Delores Smith (MR) (13)
Youth Representative	Amanda Crice (MR) (16)
Lay Member	Yvonne McCrary (M) (10)
Resident Bishop	William McAlilly (*)
Director of Connectional Ministries	Joe Geary (TR) (*)

CONNECTIONAL MINISTRIES FINANCE TEAM

Chair	Dean Emerson (TR) (05).....731-584-6081 P.O. Box 277, Camden, TN 38320
Conference Lay Leader	David Reed (MR) (14)
Chair, Personnel	Brooks Clayton (TR) (12) Committee
Outreach Advocacy Team Leader	Sandra Burnett (P) (12)
President, Conference Youth	Amanda Crice (MR) (16)
Laity	Peggy Byrd (TR) (16) Cathy Gravenmier (MR) (16)
Clergy	Gerry Campbell (TR)(16)
Director of Connectional Ministries	Joe Geary (TR)(*)
Cabinet Representative	
Ex-officio: CMT Administrator	Robbin McCoy(*)

CONNECTIONAL MINISTRIES DISASTER RELIEF TEAM

Chair	Elyse Bell (TR)(*).....731-664-8480 24 Corporate Blvd.; Jackson, TN 38305
Members	Robert Craig (MR)(14) Lane Gardner Camp (TR)(*) Christy Smith (MR)(14) Brad Colson(P)(15) Elyse Bell (TR)(*)
Director of Connectional Ministries	Joe Geary (TR)(*)

BOARD OF LAY MINISTRIES

Chair: Conference Lay Leader	David Reed(MR)(14).....731-799-9090 281 Reed Farm Rd.; Martin, TN 38237
District Lay Leaders	
Mississippi River District	Christy Smith (MR)(16)
Tennessee River District	Scott Conger (TR)(16)
Metro District	Janice McCallen (M)(12)
Metro District	Erv Walker (M) (16)
Purchase District	Dianna Colson(P)(14)
Conference President, UMM	Frank Holbrook (MR)(16)
Conference President, UMW	Mary Lou Wurth (P)(16)
Youth Representative	Amanda Crice (MR)(16)
Director of Lay Servant Ministries	Susan Davidson (MR)(11)
At-Large	TBA
Resident Bishop	William McAlilly (*)
Cabinet Representative	TBA
Director of Connectional Ministries	Joe Geary (TR)(*)
Director of Communications	Lane Gardner Camp (TR)(*)

BOARD OF ORDAINED MINISTRY

EXECUTIVE COMMITTEE

Chair	Jonathan L. Jeffords (MM) (09).....	901-726-4104
Vice-Chair	Autura Eason Williams (MM) (08).....	901-363-1859
Secretary	Wade Cox (MA) (12).....	901-476-9694
Financial Secretary	Steve Callicoatt (TR) (04).....	731-422-2011
Registrar for Commissioning	Jim McKinney (MA) (10).....	901-386-0205
Registrar for Ordination	Renee Dillard (MM) (12).....	901-726-4104
Local Pastor's Registrar	Joseph L. Hansen (P) (11).....	270-247-5678
Registrar, Conference Relation	TBE	
Candidacy Registrar	Michael Pilcher (MA) (08).....	901-837-8881
Lay Representative	TO BE DETERMINED	
Cabinet Representative	TO BE DETERMINED	
Scholarship Grant Coordinator	Jolinne Balentine-Downey (MM)(08).....	901-754-8185
Ex-Officio		
Chair, Order of Elders	Gregory Waldrop (P) (12).....	270-395-4746
Chair, Fellowship of Local Pastors	Latricia Trull (TR) (14).....	731-363-1319
Chair, Order of Deacons	Daphne Moses (TR) (12).....	731-668-9057
Conference Treasurer	Larry Davis.....	731-664-5540
Assistant Benefits Officer	Clare Wilson.....	731-664-5540
Director, New Church Development	Lynn Taylor.....	615-742-8834

District Committee on Ordained Ministry Representatives

Metro-Asbury	Rich Cook (14)	Wade Cox (12)
	Emily Matheny (12)	Jim McKinney (10)
	Michael Pilcher (08)	Paul Scheirer (13)
	Susan Sharpe (13)	
	Mary Mooney (08)	Dick Pilbeam (12)
Metro-Asbury (Lay)	Mary Ann Watson (08)	
	Robert Craig (12)	Ronnie Peck (10)
	Justin Ramer (13)	Sammy Tillman (13)
Mississippi River	John Varden (12)	
	Bob Moses (10)	Tommy Cates (15)
Mississippi River (Lay)	Steve Callicoatt (04)	Dan Camp (04)
	Steven Douglass (12)	Dean Emerson (04)
Tennessee River	Jason W. Jones (15)	Sharon Lewis-Karamoko (12)
	Rob Martin (13)	Daphne Moses (12)
	Donald G. Thrasher (12)	
	Jolinne Balentine-Downey (08)	Renee Dillard (12)
	Jonathan Jeffords (09)	Autura Eason Williams (06)
	Eddie Grigg (04)	
	Ben Boone (06)	Eddie Bromley 13)
Purchase	Joe Hansen (11)	
	Sandra Burnett (13)	Andrew Halford (08)
Purchase (Lay)	Roshella Jackson (11)	
Tennessee River		
Tennessee River (Lay)	Vicki Whitworth (13)	

Continuing Education	Andrew Halford (P)(08).....	270-444-6065
Local Pastor's Licensing School	Dean Emerson (TR) (04).....	731-584-6081
Probationer Peer Groups	Donald G. Thrasher (TR) (12).....	731-668-0617
Parsonage Family Care Plan	Dan Camp (TR) (04).....	731-422-4002
Liaison for Memphis	Autura Eason Williams (MM) (06).....	901-363-1859
Theological Seminary		
Liaison for the Retirees	Ben Boone (P) (15).....	270-442-1839

COUNCIL ON FINANCE AND ADMINISTRATION

President	Bill Millikin (P) (12)	270-472-1113
Vice-President	David Hayes (MR) (16)	731-287-0505
Secretary	Ed White (M) (16)	901-412-1849

Clergy	David Atkinson (M) (12) Sue Engle (P) (16) Ed White (MR) (16)	Rick Dye (P) (12) John Holt (M) (12)
Lay	Judy Conrad (MR) (14) David Hayes (MR) (16) Bill Millikin (P) (12) Eddie Smith (M) (16) George Tyree (MR) (16)	Bob Doll (M) (12) Bruce Kimbrell (P) (12) Alan Sanders (P) (12) Gary Stewart (TR) (12)
Ex-Officio (Without vote)		
Resident Bishop	William McAlilly (*)	
Director of Connectional Ministries	Joe Geary (TR) (*)	
Cabinet Representative- Conference Treasurer	Kevin Conrad (MR) (*) Larry Davis	

DIVISION ON HIGHER EDUCATION AND CAMPUS MINISTRIES

Chair	Cindy Lowe (TR) (16)	731-234-3856
	271 Country Wood, Paris, TN 38242	

Chairs, District Committees on Higher Education

Metro District	Lisa Archer (09)	
Mississippi River District	Sammy Tillman (10)	Nick Dunagan (11)
Tennessee River District	Gary Morse (12)	Bobbie Greer-Fazzini (10)
Metro District	Matthew Lott (11)	
Purchase	Cherry Pyron (09)	
At-Large Members	Bud Grimes (MR) (14) Virginia Turnage (M) (11)	Richard Smith (M) (11)

Board Chairs, Campus Ministries

University of TN Martin Wesley Foundation	Richard Griffin (MR) (16)
Murray State University	Cherry Pyron (P) (13)
University of Memphis- Lambuth	Gary Morse (TR) (13)
University of Memphis	Marc Tate (M) (11)
Bethel University Wesley Foundation	Josh Shaw (MR) (16)
United Methodist Fellowship UT Memphis	G Scott Morris (M) (10)

Directors of Campus Ministries Ex-officio (without vote)

Murray State University	Tim Palmer (P) (16)
University of Memphis	Rick Pinkston (M) (09)
University of TN Martin	Amanda Crice (MR) (16)
University of TN Memphis: Health Science Center	Jonathan Lewis (M) (09)
University of Memphis- Lambuth	Steven Fonville (TR) (12)
Bethel University Wesley Foundation	Latricia Trull (TR) (16)

Ex-Officio (with vote)

Director of Connectional Ministries	Joe Geary (TR) (*)
Cabinet Representative	Sky McCracken (P) (*)

IV
BOARDS AND COMMISSIONS

BOARD OF TRUSTEES MEMPHIS CONFERENCE

Chair	Larry Kaler (M) (09)	901-484-7805
Vice-Chair	Erv Walker (M) (16).....	901-754-5921
Financial/..		
Recording Secretary	Beth Adams (MR) (12).....	731-571-0983
Resident Bishop	William McAlilly (*)	615-742-8834
Conference Lay Leader	David Reed (MR)(13).....	731-799-9090
Laywomen	Beth Adams (MR) (12)	Billie Belton (MR) (10)
	Kendra Capps (P) (16)	Erma Williams (M) (12)
Laymen	Randy Bonner (TR) (16)	Larry Kaler (M)(09)
	Tommy McDow (M) (14)	Ken Pullias (MR) (16)
	Richard Vowell (MR)(10)	Erv Walker (M) (16)
Clergy	David Garrett (P) (12)	Dennis Renshaw (TR) (12)
Church & Society Action Team Leader	Edna Bonner (M) (11)	
Conference Treasurer (Ex-officio)	Larry Davis (TR) (*)	
Cabinet Representative	Richard Clark (TR) (*)	

CLERGY MEDICAL LEAVE

Chair	Ronnie Peck (M)(10).....	731-460-1380
	1008 Drummonds Road, Munford, TN 38058	
From Board of Ordained Ministry	Paul Scheirer (TR)(13).....	901-746-8949
	PO Box 579, Henderson, TN 38340	
From Board of Pension	Marie Milam (M)(10).....	901-332-2933
	3787 Neely Road, Memphis, TN 38109	
Treasurer	Larry Davis (TR)(*).....	731-664-5540
	24 Corporate Blvd.; Jackson, TN 38305	
Director of Connectional Ministries	Joe Geary (TR)(*).....	731-664-8480
	24 Corporate Blvd.; Jackson, TN 38305	

BOARD OF PENSIONS AND HEALTH BENEFITS

Chair	Scott Alford (M) (12).....	901-683-5286
Vice-Chair	Norfleet Anthony (MR) (16)	731-221-0184
Secretary	Ray Chandler (TR) (16)	731-571-0059
Class 1/Laymen	Charles Allen (P) (15)	Norfleet Anthony (MR) (15)
	Niels French (M) (16)	Greg Stuart (MR) (15)
Class 1/Laywomen	Martha Lyle Ford (MR) (12)	Kathy Hooten (TR) (15)
	Marie Milam (M) (10)	Suzanne Seaton (TR) (15)
Class 1/Clergy	Ray Chandler (TR) (16)	Aaron Dowdy (TR) (12)
	Gary Lawson (TR) (15)	
Class 2/Laymen	Larry Brooks (M) (15)	Ron Jones (M) (15)
	Jay Osborn (TR) (12)	
Class 2/Laywomen	Meredith Bingham (M) (12)	Cynthia Haley (M) (12)
	Carolyn Lawhorn (TR) (16)	Judy Tyree (MR) (14)
Class 2/Clergy	Scott Alford (M) (12)	Steve Cavitt (P) (15)
	Barry Roberts (P) (12)	
Cabinet Representative	TBA	
Treasurer	Larry Davis	
Ex-Officio (without vote)		
Assistant Treasurer	Clare Wilson	

COMMISSION ON EQUITABLE COMPENSATION

Chair	Deborah Smith (M) (12)	901-774-7604
Vice-Chair	Dell King (MR) (15)	901-210-7168
Secretary	TBA	
Lay	Shirley Armour (M) (16)	Pat Cummins (MR) (12)
	Wayne Golightly (P) (12)	Angela Hunt (TR) (16)
	Jarrett Snider (MR) (16)	
Clergy	Jolinne Balentine-Downey (M) (16)	Dell King (MR) (15)
	Harry Mathewson (M) (16)	Roger Penn (TR) (15)
	Deborah Smith (M) (12)	Stan Waldon (P) (16)
Cabinet Representative	Sky McCracken (P) (*)	
Conference Treasurer	Larry Davis	

ADMINISTRATIVE REVIEW COMMITTEE

Chair	Paul Mullikin (MR) (12)	731-635-0821
	313 Lackey Lane, Ripley, TN 38063	
Clergy	Roger Penn (TR) (12)	Deborah Smith (M) (13)
Clergy-Alternates	Virginia Jones-Finzel (M) (10)	Dan Leslie (P) (12)

COMMITTEE ON THE EPISCOPACY

Chair	Richard Griffin (MR)(16).....	731-881-7308
	137 Ruddy Oak Drive, Martin, TN 38237	
First Elected Delegate to General Conference (Lay)	David Reed (MR)(16).....	731-431-5654
First Elected Delegate to General Conference (Clergy)	Sky McCracken (P)(16).....	270-527-8282
Laymen	Frank Holbrook (MR)(16)	Dennis Walker (M)(10)
	David Reed (MR)(16)	
Laywomen	Leigh Ann Leatherwood (M)(16)	Virginia Mohundro (MR)(16)
	Christy Smith (MR)(12)	
Clergy	Gerry Campbell (TR)((12)	Elvernice "Sonny" Davis (M)(16)
	Paul Mullikin (MR)(12)	Sky McCracken (P)(16)
	Joy Weathersbee (TR)(12)	

EPISCOPAL RESIDENCY COMMITTEE

Chair, Episcopacy Committee	Richard Griffin (MR)(16).....	731-881-7308
Ex-Officio (with vote)	Martha Hooper (MR)(11).....	731-772-0712
Ex-Officio (with vote)	Christy Smith (MR)(15).....	731-780-2037
Chair, Board of Trustees	Larry Kaler (M)(09).....	901-484-7805
President, CFA	Bill Millikin (P) (12).....	270-472-1113
At Large	Christy Smith (MR)(15).....	731-772-4268

COMMITTEE ON INVESTIGATION LIST FOR CLERGY RESPONDENTS

3 Professing Members (Lay)	L. V. McGinty (P) (14)	270-442-8080
	Virginia Mohundro (MR) (14)	731-696-2687
	Deb Lowrance (MR) (14)	731-286-0096
4 Clergy	Cecil Bellew, Chair (M)(16)	901-757-3608
	475 Herring Ln; Cordova, TN. 38018	
	Susan Allsop Atkinson (M)(16)	901-853-2654
	Stephen Shapard (M)(16)	901-386-4563
3 Lay Alternates - Professing Members	Tondala Hayward (M)(16)	901-687-3111
	Carl Carter (M) (14)	901-761-7108
	Linda Warren-Seely (TR) (14)	731-271-8013
3 Alternates - Clergy	Lang Unger Jr. (MR)(15)	731-587-5439
	Dan Leslie (M) (14)	270-556-5873
	Susan Sharpe (M) (10)	901-682-5921
	Deborah Suddarth (M)(15)	901-853-8383

FOR DIACONAL RESPONDENTS

3 Professing Members (Lay)	John Richard Travis (TR) (14)	731-225-7778
	Matt Floyd (TR) (14)	731-988-6043
	Deb Lowrance (MR) (14)	731-286-0096
4 Clergy	Cecil Belew, Chair (M)(16)	901-757-3608
	475 Herring Ln; Cordova, TN. 38018	
	Shannon Pryor (M)(16)	901-387-0007
	Tim Atkins(MR)(16)	731-885-3573
6 Alternates - Lay	Latricia Trull (TR)(16)	731-352-2456
	Kyle Atkins (TR) (12)	31-668-0708
	Anita Hayslett (MR) (12)	731-588-1416
	Kenny Lyte (MR) (12)	731-286-8214
	Carl Carter (M)(14)	901-761-7108
	Kevin Wheatley (TR)(12)	731-986-3988
4 Alternates - Clergy	Cindy Lowe (TR)(15)	731-642-2717
	Dan Leslie (MA) (14)	270-556-5873
	Susan Sharpe (MA) (10)	901-682-5921
	Mary Beth Bernheisal (MR) (15)	731-783-3230
	Deborah Suddarth (M) (10)	901-853-8383

CRISIS TEAM

Chair	Dean Emerson (TR) (14)	731-584-6081
	P.O. Box 277, Camden, TN 38320	
Members	Angela Harris (MR) (14)	731-658-5114
	J. Ronald Johnson (M) (12)	901-384-4035
	Jamey D. Lee (TR) (14)	901-496-2446
	Janean Tinsley (P) (14)	270-519-1284

V.
BOARDS OF DIRECTORS OF INSTITUTIONS AND AGENCIES

**UNITED METHODIST FOUNDATION FOR THE MEMPHIS AND TENNESSEE CONFERENCES
& UNITED METHODIST DEVELOPMENT FUND OF TN/KY, INC.
BOARD MEMBERSHIP**

Chair Ivie Burns
Vice Chair David Hayes (09)

Class of 2017

Jim Robertson (M-L0 TBD (M-L), Sid Easley (M-L), David Comperry (M-C)
Ivie Burns (T-L), Troy Waugh (T-L), Beverly Horner (T-L) Sandy Shawhan (T-C)

Ex Officio
President Phil Jamieson (*)615-259-2008
304 S Perimeter Park Drive, Suite 3; Nashville, TN 37211
Resident Bishop William McAlilly (*)615-742-8834
520 Commerce St. - Suite 201; Nashville, TN 37203
Board of Ordained Ministry Johnathan Jeffords (MM) (0)901-726-4104
1207 Peabody; Memphis, TN 38104
Cabinet Representative (M)
Cabinet Representative (T) Max Mayo
Conference Treasurer Larry Davis.....731-664-5540
24 Corporate Blvd; Jackson, TN 38305
Conference Treasurer Jim Allen

BOARD OF DIRECTORS METHODIST LEBONHEUR HEALTHCARE SYSTEMS, INC.

Board Members David Beckley (09) Lisa Klesges (13) David Stevens (09)
Larry Bryan (14) Mark Medford (09) Jose Velazquez (06)
Harry Goldsmith (15) Jackson Moore (08) Luke Yancy (03)
Alan Graf, Jr. (05) Billy Orgel (13)
Carolyn Hardy (13) Randy Spicer(14)

Ex-officio
President/CEO Gary Shorb (*).....901-516-0543
1211 Union Ave., Suite 700; Memphis, TN 38104
Member Steve Schwab (*)
Medical Staff Representative Trey Eubanks, M.D
Chief of Staff Heather Swanson
President of Medical Staff Hollis Halford, M.D
Member/MetroCare Carter Towne (*)
Board Rep
Member/Resident Bishop William McAlilly (Nashville Area) (*)
Member/Resident Bishop Gary Mueller (Arkansas)
Member/Resident Bishop James E. Swanson, Sr. (Mississippi)
UT Chancellor Steve Schwab
UT, Dean College of Medicine David Stern
UT Board of Trustees Rep George Cates

BOARD OF DIRECTORS UNITED METHODIST NEIGHBORHOOD CENTERS

Officers:

President Mr. Fred Vann-606 S. Mendenhall Rd., Memphis, TN 38115 662-415-0624
Vice-President Mr. Bob Anderson-2446 Linkenholt Drive, Collierville, TN 38017 901-482-1600
Secretary Mrs. Mozelle Starks-1880 S. Lauderdale St.; Memphis, TN 38106 901-827-0597
Treasurer Rev. Mr. Charles Elliott-4028 Neely Road, Memphis, TN 38109 901-230-7218

Class of 2016

Rev. Mr. James Davis, Mrs. Sharon Lockhart, Rev. Mr. Fred Morton, Mr. Greg Spillyards, Mr. John Wagner

Class of 2017

Rev. Mr. Harry Durbin, Mrs. Sue Jones, Mr. Mark Miesse, Mr. Fred Vann

Class of 2018

Mr. Bob Anderson, Mrs. Sharon Cornelius, Rev. Mr. Charles Elliott, Mrs. Mozelle Starks

Ex-Officio

Metro D.S.: Rev. Dr. Tim Carpenter,
Director of Connectional Ministries Rev. Dr. Joe Geary
UMNC Keywomen: Mrs. Alice Farina

Staff:

Program Director: Mrs. Iletha Washington, 3000 Walnut Grove Road, Memphis, TN 38111 901-323-4993
Coordinator: Rev. Dr. Mark Matheny, 3000 Walnut Grove Road, Memphis, TN 38111 901-428-4633

HANNAH'S HOPE BOARD OF TRUSTEES FOR 2016

Chair: Melissa Bosserman
Vice-Chair: TBA
Secretary: Kelly Athow
Treasurer: Mozell Starks
Class of 2016: Mrs. Kelly Athow
Mrs. Melissa Bosserman
Dr. Larry Durbin

Class of 2017: Mrs. Libba Walker Fyke
Mrs. Samantha Pence
Rev. Fred C. Morton

Class of 2018: Ms. Mozell Starks
Mr. Bo Midgett
Mrs. Katie Toombs
Rev. Jathaniel Cavitt

Ex-Officio:

Cabinet Representative- TBA
Rev. Dr. Joseph Geary, Director of Connectional Ministries
Rev. Katrina Bell Morrison, Executive Director.....5676 Stage Road, Bartlett, TN 38134 (901) 327-5560

Staff:

Ms. Alesia Thomas.....5676 Stage Road, Bartlett, TN 38134 (901) 327-5560

LAKESHORE UNITED METHODIST ASSEMBLY BOARD OF TRUSTEES 2016-2017

Chairperson Rev. Paul Mullikin-313 Lackey Lane; Ripley, TN 38063
Vice-Chairperson Ms. Kathy Conrad-1062 Esther Lane; Milan, TN 38358
Recording Secretary Ms. Vickie Lawson-1458 Pilot Knob Road, Eva, TN 38333
Treasurer Mr. Robert Hagewood-221 Grace Lane; Eva, TN 38333

CLASS I

TERMS TO EXPIRE IN 2017

Clergy David Hollis (09)
Paul Mullikin (11)
Laity David Wagner (08)
Robert Hagewood (10)
Kathy Conrad (14)
Billy Cochran (14)

CLASS II**TERMS TO EXPIRE IN 2018**

Clergy Charles Parker (09)
Jathaniel Cavitt (12)
Laity Jennifer Riley (14)
Dan Shanklin (14)
Johnny Camper (09)
Sue Harvey (11)

CLASS III**TERMS TO EXPIRE IN 2019**

Clergy Lora Jean Gowan (09)
Gregory Waldrop (16)
Laity Phil Williams (13)
Joe Burkhead (14)
Kip Roberts (16)
Terri Bozeman (16)

EX OFFICIO

Gary D. Lawson, Sr., Executive Director (without vote)
Joe Geary, Dir. Of Connectional Ministries (with vote)
Richard Clark, Cabinet Liaison (with vote)

BOARD OF TRUSTEES REELFOOT RURAL MINISTRIES

Chair	Beth Brown (D) (10) 731-885-7218 258 E Hwy 22; Union City, TN 38261
Vice -Chair	To be elected July 2015
Secretary	J. Randy Cooper (D)(08) 731-587-2689 225 Main St.; Martin, TN 38237

Class I Term to Expire in 2018

Lynne Ayers, Nancy Varden, Tim Atkins

Class II Term to Expire in 2016

Paul Clayton, Randy Cooper, Gordon Morris, Dorothy Rogers

Class III Term to Expire in 2017

Beth Brown, Bill Jordan, Donna Robbins, Sara Tate, Mary Lou Wurth

Ex-Officio (with vote)

Mississippi River District Superintendent Kevin Conrad (MR)(*)

Outreach Advocacy Action Team Leader Mrs. Sandra Burnett (P) (12)

CMT Director Joe Geary (TR) (*)

Ex-Officio (without vote)Executive Director Robert Craig (D)(*) 731-538-9970
6923 Minnick-Elbridge Rd.; Obion, TN 38240**WEST KENTUCKY FAMILY SERVICES, INC.**

Chair	TBA
Vice-Chair	Deanna Henschel (P)(13) 270-217-2167 4017 Valley Rd.; Paducah, KY 42001
Secretary	Bobbie Wray (P)(12) 270-224-2867 2870 Woodville Rd.; Kevil, KY 42053
Treasurer	Penny Story (P)(11) 270-703-6645 3113 Calvert City Road; Calvert City, KY. 42029

Class of 2017

Penny Story (P) (11), Kendra Capps (P) (14), Joseph A. Geary, Director of Connectional Ministries (TR) (*)

Class of 2018

Bobbie Wray (P) (12), Rev. Stephen Webb (P) (15), Kim Anderson (P) (15), Susan Wagner (P) (15)

Voting Ex-officio Members

Purchase District UMW	Sandra Burnett (P)(14)
Purchase District Superintendent	Sky Lowe-McCracken (Pd)(*)
Purchase District Lay Leader	Dianna Colson (P)(14)
Representative of CMT	Kim Morrison (P) (15)

Non-Voting Ex-officio Members

Omni Visions Executive Director	Elizabeth McKendree	Accountant, WKUMFS	Claudia Washburn
---------------------------------	---------------------	--------------------	------------------

VI.
CAMPUS MINISTRY BOARDS

**MURRAY STATE UNIVERSITY
WESLEY FOUNDATION ADVISORY BOARD**

CLASS OF 2017

Rev. Bob Cain, Heath Conklin,
Cherry Pyron, 2539 Springhill Road, Clinton, Kentucky 42031, chairperson

CLASS OF 2018

Brent Bugg, Sue Ellen Morris, Judy Stahler

CLASS OF 2019 (for election June 2016)

Cathy Fry, Katie Heierman, Roberta Sewell

EX-OFFICIO MEMBERS

Rev. Tim Palmer, 2278 Hickory Grove Road, Almo, Kentucky 42021, director
 Dr. Brian Hoover, faculty advisor
 Walker Raikes, MSU Wesley Foundation student council president
 Molly Young, MSU Wesley administrative assistant
 Rev. Sky McCracken, Purchase District Superintendent
 Dr. Joe Geary, Director of Connectional Ministries
 Rev. William McAlilly, Bishop, Memphis and Tennessee Conferences
 Memphis Conference Board of Trustees Liaison - TBA
 Chair, Memphis Conference Higher Education - TBA
(Wesley director, faculty advisor, and administrative assistant are non-voting members.)

UNIVERSITY OF MEMPHIS WESLEY FOUNDATION BOARD

Executive Committee

Chair:	Marc Tate-9556 Doe Meadow Drive; Germantown, TN 38139 901-412-9008
Vice-Chair	Donald Park-6270 Highway 64; Oakland, TN 38060 901-465-9095
Treasurer	Donald Park-6270 Highway 64; Oakland, TN 38060 901-465-9095
Faculty Advisor	David Arant

Class I – Serve until June 2017

Kenny Futrell, Donald Park, Michael Racer, Marc Tate

Class II – Serve until June 2018

Renee Dillard, Carol Griffin, Ron Johnson

Class III – Serve until June 2019

Russell Day, Jim McKinney, Julian Pierce, Karen Udovich

Ex-Officio (without vote)

Director	Rick Pinkston-3625 Midland Avenue; Memphis, TN 38111 901-458-5808
Metro District Superintendent	Tim Carpenter-3476 Summer Ave., Suite 201; Memphis, TN 38122 901-590-4820
Director, Connectional Ministries	Joe Geary-24 Corporate Blvd.; Jackson, TN 38305 731-664-8480
Chair, Conference Div. of Higher Ed	TBA

Metro District Lay Members	Lisa Archer	Matthew Lott
Conference Trustee Representative	TBA	
Metro District Clergy	Chuck Pittman	Deborah B. Smith

WESLEY FOUNDATION UNIVERSITY OF TENNESSEE AT MARTIN BOARD

Chair: Richard Griffin, 208 Larkin Drive, Martin, TN 38237
 Vice-Chair: Marvin Holley, 3777 N. Walnut Grove Rd., South Fulton, TN 38257
 Secretary: Shirley Borden, 299 Wallace Rd., Martin, TN 38237
 Treasurer: To Be Elected

Class of 2017

Richard Griffin, Marvin Holley, Jane Hufstetler, Ann Gathers Sallee

Class of 2018

Shirley Borden, Ricky Garlitz, Nancy Miller-Herron, Camille Legins

Class of 2019

Rev. Orrin Cowley, Nicole Gallagher, Rev. John Varden, Mark Walton

Ex-Officio (With Vote): Rev. Kevin Conrad, Mississippi River District Superintendent
 Rev. Joe Geary, Director of Connectional Ministries
 Rev. Randy Cooper, Pastor of Martin FUMC
 Richard Vowell, Memphis Conference Trustee

Ex-Officio (Without Vote): Chair, Division of Higher Education and Campus Ministries-TBA
 Bud Grimes, Representative to Division of Higher Education and
 Campus Ministries
 Jacky Gullett, Wesley Foundation Administrative Assistant
 Christian Griffis, Resident Manager
 Katlyn Griffis, Resident Manager
 Amanda Crice, Wesley Foundation Director

WESLEY FOUNDATION U OF M, LAMBUTH CAMPUS BOARD

Rev. Dr. Gary Morse, Chairperson (Class of 2017)
 Rev. Sharon Karamoko, Vice-Chair (Class of 2018)
 Dr. Joy Austin, Secretary (Class of 2017)

Class of 2017

Dr. Joy Austin
 Rev. Dr. Gary Morse

Class of 2018

Dr. David Dietrich
 Rev. Sharon Lewis-Karamoko
 Dr. Chris Nye

Class of 2019

Rev. Dr. Eddie Bromley
 Mr. Gene Smith
 Mr. Austin Stokes
 Dr. Debbie Watlington

Student Representatives

Ms. Marty McKinnie, Sophomore
 Mr. Ben Bishop, Sophomore
 Ms. Haley Warwick, Junior
 Ms. Elizabeth Holmes, Senior

Ex officio: with vote Director of Connectional Ministries-Dr. Joe Geary
 Ex officio: without vote Rev. Steven Fonville

UNIVERSITY OF TENNESSEE CENTER FOR HEALTH SCIENCES CAMPUS MINISTRY

Chair G. Scott Morris-1207 Peabody Ave., Memphis, TN 38104 901-272-0003
Vice-Chair Jonathan Lewis-1211 Union Ave. Ste. 700; Memphis, TN 38104 901-516-3735

Membership 2016-2017

Rhonda Gilligan-Gillespie, Rev. Dr. Birgitte French, Dr. Nadeem Zafar, Rev. Dr. Stacy Smith,
 Dr. Nia Zalamea, Megan Lowe, Dr. Judith Nyabando

Campus Minister Jonathan Lewis

Ex Officio:
 without vote

Ex officio: with vote

Director of Connectional Ministries-Dr. Joe Geary

Metro District Superintendent-Rev. Tim Carpenter

BETHEL UNIVERSITY WESLEY FOUNDATION ADVISORY BOARD

Chair Josh Shaw (MR).....731-345-1316
 715 South Bells St.; Alamo, TN 38001
Treasurer Marianne Dale (TR).....731-644-9303
 605 Dale Rd.; Henry, TN 38231

Class of 2017

Tracy Foster (TR), Sharon Holland (TR), Travis Penney (TR)

Class of 2018

Don Williams (TR), Jennifer Barker (TR), Brooke Cagle (TR)

Class of 2019

Martha Campbell (TR), Cody Greene (P), Emily Walker (TR)

TR District Superintendent Richard Clark (TR)

Ex-Officio With Vote

Director, Connectional Ministries Joseph A. Geary (TR)
 TR Lay Resource Leader Elyse Bell (TR)

Ex-Officio Without Vote

Chair, Higher Education TBA
 Campus Minister Latricia Trull (TR)

VII.
UNITED METHODIST WOMEN

President	Delores Smith (MR)(13).....	731-487-0084
	808 S. College Trenton, TN. 38382	
Vice President	Donna Moore (MR)(09).....	731-413-3272
	3869 Concord Rd; Gates, TN 38037	
Secretary	Martha Campbell (TR) (15).....	731-413-3272
	510 Owenwood Place, Paris, TN	
Treasurer	Marie Lamon (MM) (13).....	901-789-2242
	211 Leaning Trees Lane; Memphis, TN 38109	

Coordinators

Spiritual Growth	Barbara Christopher (MA) (13)
Membership	Melba Mitchell (MR) (09)
Social Action	Barbara Boden (TR) (13)
Education & Interpretation	Meredith Bingham (MM)(15)
Secretary of Program Resources	Robin Matthews (MM)(13)
Communications	Lynne Ayers (TR)(13)
Historian	Gail Eubanks (TR) (13)
Parliamentarian	Pat Dunker (MR) (13)
Director of Mission U.	Lana Soloman (MM) (15)
Southeastern Jurisdiction	Mary Lou Wurth (P) (12)
Leadership Team	
Program Advisory Group	Candace Zarecor (MR) (15)
Nominations Committee Chair	Dorothy Bush MR) (14)
Presiding Bishop	William McAlilly (*)

District President

Metro-Asbury	Lisa Archer(13).....	901-826-7500
	Howard Road; Germantown, TN 38138	
Mississippi River	Karen Freeman (12).....	731-388-2117
	3131 Middle Rd; Milan, TN 38358	
Mississippi River	Angie Terry (12).....	731-676-7936
	965 Mitchell Ln.; Halls, TN 38040	
Tennessee River	Carla Cruit (13).....	731-300-4301
	309 W. Main St.; Parsons, TN 38353	
Metro-McKendree	Deborah Poole (13).....	901-834-3253
	2318 Littlemore Dr.; Cordova, TN 38016	
Purchase	Penny Story (09).....	270-395-5324
	3113 Old Calvert City Rd.; Calvert City, KY 42029	
Tennessee River	Martha Campbell (11).....	731-642-7667
	510 Owenwood Place; Paris, TN 38242	

VIII.
UNITED METHODIST MEN

President	Charles Gilliland, III (MM) (08).....	901-388-0882
	2043 Quail Creek Cv; Memphis, TN 38119	
Vice-President	To Be Elected	
Scouting Coordinator	Phil Craig (TRs) (08).....	731-642-6958
	1340 Hobby Rd; Paris, TN 38242	
Prayer Advocate	Solomon Christian (MA)(*)9.....	01-566-1414
	9871 Windward Slope Dr.; Lakeland, TN 38002	
District Presidents		
Metro-Asbury	TBE	
Mississippi River	Randy White (14).....	731-635-1886
	123 Highland St., Ripley, TN 38063	
Mississippi River	Kenneth Lyte (14).....	731-589-6167
	325 Revell Rd., Dyersburg, TN 38024	
Tennessee River	Bob Sharp (14).....	731-424-4085
	422 Brown' Church Rd.; Jackson, TN 38305	
Metro-McKendree	Erv Walker.....	901-754-5921
	9110 Forest Wind Dr.; Collierville, TN 38017	
Purchase	Ken Wray.....	270-462-3855
	2870 Woodville Rd.; Kevil, KY 42053	
Purchase	Bob Alexander.....	270-753-6250
	1871 Hickory Grove Rd; Almo, KY 42020	

IX.
ANNUAL CONFERENCE COMMITTEES

COMMITTEE ON COURTESY

Secretary of Proceedings and Courtesies	Larry Kendrick (M)(10).....901-356-9867 735 Key Corner St., Brownsville, TN 38012
Clergy	Kristofer Roof (M)(16) Ingrid Vilchis (M)(16) Ray Chandler (TR)(16)
Laity	Beverlyann Jetton (TR)(16) Roshella Jackson(P)(16) Meredith Bingham (M)(16)

ANNUAL CONFERENCE COMMITTEE ON MEMOIRS

District Superintendents

ANNUAL CONFERENCE NOMINATIONS TEAM

Chair (Bishop)	William McAlilly (*).....615-742-8834
----------------	---------------------------------------

District Superintendents

Metro District	Tim Carpenter (*)
Mississippi River District	Kevin Conrad (*)
Tennessee River District	Richard Clark (*)
Purchase District	Sky McCracken (*)
Conference Lay Leader	David Reed (MR) (13)
United Methodist Women	Delores Smith (MR) (13)
United Methodist Men	Frank Holbrook (MR) (16)
President, Conference Youth Council	Amanda Crice (MR) (16)
Director of Connectional Ministries	Joe Geary (TR) (*)
Conference Secretary	David Russell (P) (*)

Lay Members

Don Ammons (MR) (12)	Becky Halvorson (M) (16)
Pam Jaco (TR) (12)	Lillian Lusby (TR) (12)
Jan McElhanney (M) (12)	Pam Puckett (MR) (12)
John Richard Travis (TR) (12)	

Clergy Members

Susan Allsop-Atkinson (M) (12)	Debora Christiansen (M) (12)
Mark Earheart (MR) (10)	John Middleton (TR) (10)
Joe Thorn(MR) (16)	Latricia Trull (TR) (12)

ANNUAL CONFERENCE COMMITTEE ON RESOLUTIONS AND PETITIONS

Chair (Conference Lay Leader)	David Reed (MR) (13).....731-799-9090 281 Reed Farm Rd., Martin, TN 38237
	Jimmy Carter (TR) (16)
	Russell Morrow (M) (16)
	Rick Pinkston (M) (16)
	Craig Myrick (MR) (11)
	Allen Burnett (P) (16)
	Kathy Hulley (TR) (16)

ANNUAL CONFERENCE COMMITTEE ON RULES

Co-Chairs	
Conference Co-Chancellor (KY)	TBA
Conference Co-Chancellor (TN)	Kevin Floyd (M) (*).....901-758-6120 10245 Oak Levee Drive, Lakeland, TN 38002
Clergy	Martin McCain (M) (12) Grace Phelps (M) (12) E. Harrell Phillips (TR) (12)
Lay	James Brockman (P) (12) Elizabeth Austin (M) (16) David Pitts (MR) (12)
Conference Secretary	David Russell (P) (11)
Ex-officio without vote	

ANNUAL CONFERENCE COMMITTEE TO SUPERVISE ELECTION

Chair, Conference Secretary	David Russell (P) (11)..... 270-527-3990 845 US Highway 641 Spur; Benton, KY 42025
Secretary	Mary Mooney (MA)(08) 901-876-5573 9760 Monasco; Millington, TN 38053
Lay	Evie Beal (P) (08) Grace Hutchinson (MM) (08) Mary Mooney (MA)(08) Nathaniel Williams (TR) (08)
Clergy	Scottie Brafford (MA) (08) Hiram Harrison (TR) (08) James Hamilton (TR) (08)

ANNUAL CONFERENCE PROGRAM COMMITTEE

Chair (Bishop)	William McAlilly (*)..... 615-742-8834 520 Commerce St. - Suite 201; Nashville, TN 37203
Executive Assistant to Bishop	John Collett (OC) (*)..... 615-742-8834 520 Commerce St. - Suite 201; Nashville, TN 37203
District Superintendents	
Metro Asbury	Tim Carpenter (*)
Mississippi River	Kevin Conrad. (*)
Tennessee River	Richard Clark (*)
Metro McKendree	Cynthia Davis (*)
Purchase	Sky Lowe-McCracken (11)
Conference Lay Leader	David Reed (MR) (14)
Conference Presidents	
United Methodist Women	Delores Smith (MR)(13)
United Methodist Men	Charles Gilliland, III (MM) (12)
President, Conference	TBE
Youth Council	
CMT Director	Joe Geary (TR) (09)
Chair, Board of Ordained Ministry	Johnathan L. Jeffords (MM) (09)
Conference Secretary	David Russell (P) (11)

COMMITTEE ON ARCHIVES AND HISTORY

Chair	Gene Smith (TR) (16).....731-660-4229 98 Laurie Circle, Jackson, TN 38305
Archives and History Coordinator	Ann R. Phillips (TR)(*).....731-664-8480 24 Corporate Blvd.; Jackson, TN 38305
Ex-Officio, with vote	Larry Davis.....731-664-5540 24 Corporate Blvd.; Jackson, TN 38305

ANNUAL CONFERENCE SITE COMMITTEE

Conference Lay Leader (Chair)	David Reed (MR) (13).....731-799-9090 281 Reed Farm Rd.; Martin, TN 38237
-------------------------------	--

Conference Presidents

United Methodist Women	Delores Smith (MR)(13).....731-487-0084
United Methodist Men	TBA
President, Conference	TBA
Youth Council	
Chair Commission on Religion and Race	Cassandra Owens (TR) (12).....731-660-8105
Director of Missional Alignment, Nashville Area	Lynn Taylor (OC) (*).....615-742-8834

ANNUAL CONFERENCE SESSION TELLERS FOR BUSINESS

Head Teller - Clergy	Jason W. Jones (P) (15).....270-978-2815
Lay - Metro	David Horne (16).....901-372-8066
Lay - Metro	Carla Taylor (15).....901-452-6262
Lay - Mississippi River	James "Bo" McEwen (15).....731-446-2208
Lay - Mississippi River	Jule Nance (15).....731-696-2747
Lay—Purchase	Jim Capps (17).....270-832-0615
Lay--Purchase	Roshella Jackson (17).....731-363-0348
Lay - Tennessee River	Frank Dodson (15).....731-424-4104
Lay - Tennessee River	Cindy Lowe (15).....731-642-2712
Clergy - Metro	Don Carver (16).....901-876-5729
Clergy - Metro	Jerome Scales, Sr. (15).....901-365-8725
Clergy - Purchase	Kim Morrison (15).....270-354-9120
Clergy—Purchase	Jason W. Jones (P)(15).....270-978-2815
Clergy - Mississippi River	Joe Thorn (15).....270-527-8493
Clergy - Mississippi River	Dan Tilly (15).....731-445-5743
Clergy - Tennessee River	Barry Scott (15).....731-427-4887
Clergy—Tennessee River	Dennis Vance (17).....731-420-4261

X.**PROFESSIONAL CERTIFIED CHURCH PERSONNEL REPORTED BY BOARD OF ORDAINED MINISTRY**

Church Business Administrators	David C. Lewis (MA).....	501-941-7196
	P O Box 627; Cabot, AR 72023	
	Andrea Quinn.....	unknown
Directors of Music	Eileen Auxier.....	unknown
	Craig S. Ramsey (MR).....	731-686-7431
	P O Box 466; Milan, TN 38358	
Minister of Youth	Dale Mathis (MR).....	731-514-5273
	P O Box 494; Gleason, TN 38229	
Ministers of Christian Education	Patti Lou Parker (MR).....	731-285-6429
	820 Granger Circle; Dyersburg, TN 38024	
	Ben Harris Vanderford.....	901-276-6119
	1772 Autumn Memphis, TN. 38122	
Ministers of Music	Robert R. Fejes (P).....	270-443-2401
	701 Broadway; Paducah, KY 42001	
	Mark G. Locke (MM).....	901-853-8383
	454 W. Poplar Ave.; Collierville, TN 38017	
Ministers of Music Ministry	Anne B. Hooks (MM).....	615-790-2112
	508 Franklin Rd.; Franklin, TN 37069	

XI.**OTHER AGENCIES AND BOARDS****NOT ELECTED BY THE ANNUAL CONFERENCE SESSION****RETIRES' ASSOCIATION**

President	Cecil Kirk (TR) (12).....	731-660-4354	24
	McIntosh Dr.; Jackson, TN 38305		
Vice-President	Bill Tate (TR) (14).....	731-300-3349	40
	Jeremiah Drive Jackson, TN. 38305		
Secretary	Beverlyann Jetton (TR) (12).....	731-431-0165	
Editor, News N' Views	Beverlyann Jetton (TR) (15).....	731-431-0165	
	511 N. Parkway; Jackson, TN. 38301		
Board of Ordained Ministry	Ben Boone (P).....	270-442-1839	
	847 Aspen Way Paducah, KY. 42003		

Members At-large**Class of 2017 (Nomination)**

Harrell Phillips (TR) (15), Kendrick Lewis (P) (15)

SERVING ON GENERAL AGENCIES

Elected Youth Rep. General Board of Discipleship	Kirk Presley.....	901-685-2994
	6735 Huntsman Cove Memphis, TN. 38120	
Executive Committee	Daphne Moses (TR)(08).....	731-668-0617
For United Methodist Volunteers in Mission	2571 N. Highland; Jackson, TN 38305	
General Board Of Higher Education and Ministry	Melissa Wheatley (MM).....	901-854-9399
	779 Early Earner Cv.; Collierville, TN 38017	
General Commission on Christian Unity	Ben Boone (P) (04).....	270-442-1839
	847 Aspen Way Paducah, KY 42003	
General Commission on Religion and Race	Roger Hopson (TR) (*).....	931-553-8401
	P.O. Box 847; Clarksville, TN 37041	
United Methodist Publishing House	Monica Christian (MM).....	731-435-0890
	9871 Windward Slope Dr. Lakeland, TN. 38002	

CONFERENCE RELIEF ASSOCIATION

Chair	Paul Mullikin (MR)(11).....	731-635-0821
	145 S. Main St.; Ripley, TN 38063	
Vice-Chair/Assistant Treasurer	Gary Lawson (TR)(07).....	731-584-6102
Recording Secretary	Dean Emerson (P) (15).....	270-443-2669
Treasurer	Michael Blake (MR)(16).....	731-533-1130

Class of 2017:

Birgitte French (Metro)(16); Gary D. Lawson, Sr. (TN River)(07); Paul H. Mullikin (MS River)(11)

Class of 2018:

Dean Emerson (P)(15); Linda J. Gabriel (Metro) (15); Stanley L. Walden (Purchase) (15)

Class of 2019:

Michael Blake (MS River) (16); Larry Chitwood (Metro)(16); Deb Christiansen (Metro)(16)



MEMPHIS CONFERENCE STANDING RULES

RULES OF ORDER

1. The procedure of the Annual Conference shall be governed by the Rules of Order of the preceding General Conference insofar as they apply; otherwise *Robert's Rules of Order, Revised*, shall apply except

a. that those present and voting shall be a quorum for the Annual Conference and its subordinate bodies,

b. where the *Book of Discipline* provides otherwise and

c. when the final report of CF/A is before the Conference, up to twenty minutes of debate and Christian Conferencing shall be provided before the call of the previous question may be entertained by the chair.

d. the agenda for an Annual Conference may include a consent calendar which may contain the reports of designated conference agencies and any business matter of the conference. A majority vote of the conference delegates present may remove one or more items from the consent agenda for separate consideration by the Annual Conference.

e. through the bishop's leadership and in consultation with the extended cabinet, the sessions and agenda of the annual conference shall reflect the spirit and nature of Wesleyan conferencing and shall reflect alignment with the stated mission of the Memphis Conference. (Mission Statement adopted June 2014). ¶605.2

2. There shall be a Committee on Rules, composed of three lay persons and three clergy persons, to be nominated by the Conference Committee on Nominations, provided that, in addition, the Conference Chancellor shall serve as Chairperson and the Conference Secretary shall serve as an ex-officio member without vote.

The Committee on Rules shall:

a. receive proposals for new Standing Rules and/or modifications of present rules.

b. propose new Standing Rules and/or modifications in present rules.

c. provide interpretation to the Annual Conference at points where Annual Conference action may be in variance with Standing Rules.

3. The Standing Rules may, by a two-thirds vote, be amended on the next day after an amendment has been presented in writing. The rule fixing the number of districts may be amended by a majority vote, provided that no change in the number of districts may be made later than the morning of the second day of the Annual Conference session.

Organization and Procedure

4. There shall be four districts in the Memphis Conference.

5. The bishop, or the bishop's designee, in consultation with the extended cabinet, will lead a mission strategy team (or operational team) to direct the mission and align the resources of the conference with the mission. The mission strategy team will promote effective strategies with and among districts and congregations to accomplish the mission. The mission strategy team will monitor and report progress toward accomplishing the mission.

6. The Memphis Annual Conference shall have a conference personnel committee chaired by the bishop, or the bishop's designee, that will be responsible for all conference personnel policies and procedures, unless the UM Book of Disciplines specifies otherwise. Membership of the committee, not including the chair, shall consist of equal number of clergy and laity members. The personnel committee shall be responsible to staff the conference to pursue the mission. The personnel committee shall be responsible for conference job descriptions, employment, and supervision.

7. The secretary of the Annual Conference shall be responsible for editing and publishing the Conference Journal and is authorized to contract for its printing, subject to the approval of the Council on Finance and Administration, and to draw upon the Conference Treasurer for this expense.

8. Conference Membership:

a. Lay Members and Reserve Lay Members of the Annual Conference shall be elected annually by the Charge Conference. Two additional lay members, one young person between the ages of twelve and seventeen and one young person between the ages of eighteen and thirty years of age, as required by The Discipline, shall be elected by each District Council on Ministries.

b. The membership, clergy and lay, shall be those persons who meet the qualifications for membership of the Annual Conference as set forth in Paragraph 602 of The Book of Discipline, 2012.

c. A charge shall elect an additional lay member for each 500 members or fraction thereof above 1000, provided that a charge shall elect a number of lay members that at least equals the number of clergy members appointed to that charge. The Conference Secretary will determine the churches which qualify under these provisions and notify the District Superintendent in time for election by the Fall Charge Conference.

d. When additional lay members are needed to make an equal balance between lay and clergy membership, the cabinet will assign to each district the number of additional lay members subject to election by the Charge Conference of the church in which that lay person holds membership.

9. Required Reports:

a. The Council on Finance and Administration shall furnish to the Conference Treasurer's office, as early in the year as possible, an official copy of the Conference budget.

b. By January 1 of each year, each District Superintendent shall furnish the Conference Treasurer an official itemized copy of the pastors' minimum compensation package for that year as set by the Charge Conferences. The total will be delineated by: base salary, travel and professional expenses, utilities and household allowance. An asterisk will indicate that the charge pays the group health insurance premium. A (p) will indicate a parsonage is provided, (h) will indicate a housing allowance and the amount will be noted, and (-) will indicate that no parsonage or housing allowance is provided.

10. The Conference Secretary shall be the custodian of records. The Conference Secretary shall keep a service record of all clergy members and diaconal ministers and shall publish this report in the *Journal*.

11. The Conference shall select from among its members a Conference Historian who shall record a detailed personal history of each clergy member in a suitable book for future reference.

12. Nominations and Resolutions:

a. Nominations:

1) The conference nominating committee, chaired by the bishop or the bishop's designee, shall discover, enlist, and nominate leaders to populate the organizational structure of the conference to advance the conference's stated mission to discover, equip, connect, and send lay and clergy leaders who shape congregations that offer Jesus Christ to a hurting world one neighborhood at a time. The conference nominating committee will nominate to the annual conference this body of quadrennial leaders. The conference nominating committee will nominate on an annual basis to fill vacancies or to expand the work of committees, boards, and councils. ¶608.3

2) The Committee shall nominate from time to time the members of the boards, commissions and standing committees of the Annual Conference, unless such nomination is otherwise provided for in the *Discipline*, and shall make such other nominations from time to time that may be required by the Annual Conference. Each Conference board, commission, committee, etc., shall keep a record of attendance at its meetings. This record of attendance will be filed with the Conference Program Ministry Team office and be available to assist this committee to correctly make its nominations.

3) Vacancies in officers and elected members of the Connectional Ministry Team (CMT) may be filled until the next Annual Conference by the Connectional Ministry Team, upon nomination of the CMT Committee on Personnel. Vacancies occurring in other positions, for which the Committee on Nominations would ordinarily make a nomination, may be filled at the direction of the Chairperson of the Committee on Nominations until the next session of the Annual Conference. The Chairperson may exercise the prerogative to poll the Committee on Nominations by means other than a called meeting of the Committee.

4) The Conference Secretary shall nominate persons to serve on the Committee on the Journal Minutes and the Bishop shall nominate the members of the Committee on Courtesy. The members of these committees shall be elected during the organizational session of the Annual Conference.

5) Nominations of trustees for Methodist LeBonheur Healthcare Systems, Inc., and Reelfoot Rural Ministries, Inc., UM Neighborhood Centers, Wesley Foundations, Hannah's Hope and West KY Family Services shall come through the Conference Work Areas/Boards to which they are related and to the Conference Committee on Nominations for presentation to the Annual Conference.

b. Resolutions:

1) There shall be a Conference Committee on Resolutions composed of eight members, four lay persons and four clergy whose responsibility will be to receive, to study and to present such petitions and resolutions to the Annual Conference. This committee is to be nominated by the Conference Committee on Nominations and is to be elected quadrennially.

2) All resolutions shall be submitted to the Committee on Resolutions at least thirty (30) days prior to the first day of the Annual Conference session. The Chair shall present to the Annual Conference, in their original form, all resolutions so submitted. In addition, the Committee may present to the Annual Conference for consideration a revised version of any such resolution.

13. The District Superintendents shall constitute the Committee on Memoirs. A memorial service for deceased members of the Annual Conference and their spouses shall be held during each regular session of the Annual Conference.

14. Moving date for pastors will be set by the Bishop and Cabinet on or before April 1st.

The Ministry

15. Pastors' Report:

a. The pastor of the local church shall complete, each January, the Local Church Report to the Annual Conference for the preceding year. The report will be submitted according to the instructions of the Conference Statistician.

b. The pastor will see that a copy of the annual Local Church Report to the Annual Conference is retained by the local church and saved as a permanent record.

16. Pastors, other than student pastors, who receive salary support from the Conference Commission on Equitable Compensation, are required to reside within the bounds of the charge to which they are appointed and render full time service unless the exception is unanimously approved by the cabinet.

Financial

17. No resolution, report, motion or enabling act which involves a monetary obligation on the Conference shall be passed until it has been submitted to the Council on Finance and Administration and its recommendation has been reported to the Annual Conference. In the first business session of the Annual Conference, the report of CFA shall be presented for information only. As Conference agencies make reports and budgetary requests, the concurrence or non-concurrence of CFA must be stated. If the Conference approves an agency budget request which is at variance with CFA's recommendation, that action shall constitute an automatic amendment to CFA's report. When CFA's report is the "order of the day" for approval as a whole, any previous Conference action amending that report shall be sustained without need for further amendment of the report, though amendment to CFA's report may be permitted.

18. The Conference Treasurer will close the books on such date as the Council on Finance and Administration shall designate but not later than January 15. At the closing of the books, all unobligated funds shall be transferred to the Conference Reserve Fund.

19. The Council on Finance and Administration will provide in the Conference budget an amount for conducting Annual Conference.

20. Unless the bishop and cabinet, in consultation with the new church development team, determine that exceptional circumstances exist:

After the payment of any current year apportionments the proceeds from any local church property sales resulting in closure or abandonment and the proceeds from the sale of district or annual conference real property shall be designated as follows:

a. 75% for planting new communities of faith in the Memphis Conference, allocated at the discretion of the new church development team, and

b. 25% for planting new communities of faith or the revitalization of existing churches in the district.

This statement shall be included in resolutions for closures of congregations, unless otherwise restricted by property deeds.

Boards and Commissions

21. All Quadrennial Conference agencies shall meet within 10 days of the Annual Conference at which they are elected to organize and report their officers to the Conference Secretary.

22. The tenure of all elected officers of the Conference and all members of its boards, commissions and committees, except the Conference Historian and members of the Commission on Archives and History, shall be limited to two consecutive quadrenniums, unless otherwise provided in The Discipline. This shall not apply to the Conference Lay Leader's previous service on the Board of Laity.

23. Conference reports and motions:

a. All Conference agencies making reports to be voted upon by the Annual Conference shall complete their reports in time to have them in the Conference Connectional Ministries office in time for distribution to the Conference members. Any such item of business not so submitted must be in the hands of the members of the Conference at least twenty-four hours before consideration or receive a three-quarters vote of the house before consideration.

b. All reports, petitions, motions and resolutions presented to the Annual Conference shall be in the hands of the Conference Secretary in triplicate on forms provided by the secretary.

c. Any motion made from the floor of the Conference for the purpose of initiating or altering a matter for consideration (initial motion, amendment or substitute) which affects the Conference churches must be provided to the chair in writing. Such motion will be read from the chair, and the written version shall be considered the official version for the purposes of voting and for the recorded minutes.



MEMPHIS CONFERENCE APPROVED POLICIES

Board of Ministry Policies.....	1995 Journal, page 248
Child/Youth Abuse & Protection.....	2005 Journal, page 190
Clergy Health (1).....	1995 Journal, page 248
Clergy Health (2).....	2004 Journal, page 226
Clergy Housing Allowance.....	2004 Journal, page 171
Clergy Vacation.....	1995 Journal, page 248
Committee on Resolutions “presenting of resolutions”	Standing Rule 10.e.2
Committee on Resolutions “to vote yes or no”	2004 Journal, page 226
Connectional Ministries Organization.....	2008 Journal, page 152
Consent Agenda Standing Rule 1d.....	2008 Journal, page 42
Covenant with Hannah’s Hope.....	2002 Journal, page 215
Covenant with West Kentucky Family Services.....	2002 Journal, page 214
Job Description for Executive Assistant to the Bishop.....	2007 Journal, page 174
Organization of Administrative Ministries Team.....	1999 Journal, page 212
Organization of Program Ministries Team.....	1999 Journal, page 200
Parsonage Standards2004.....	Journal, page 168
Professional Sexual Misconduct.....	1999 Journal, page 206
Program Ministries Team Amended.....	2006 Journal, page 228

SECTION II

CONFERENCE BUSINESS

CONFERENCE BUSINESS

178th MEMPHIS ANNUAL CONFERENCE

DAILY MINUTES

June 4-June 6, 2017

Collierville United Methodist Church Collierville, TN

Monday, June 5, 2017

Bishop Bill McAlilly called the Conference to order. Rev. David Russell, Conference Secretary, presented the organizing motions for the Conference; all of which were ADOPTED.

Rev. Harry Durbin brought greetings from the Metro District and introduced the Honorable Stan Joyner, mayor of the town of Collierville. Mayor Joyner shared a proclamation from the town of Collierville. Rev. Durbin led the Conference in a prayer of gratitude.

The Conference joined together in singing And Are We Yet Alive? The opening worship service was blessed through the preaching of the Rev. Randy Cooper. Bishop McAlilly led the Conference in expressing its appreciation for the worship leadership of Steven Oldham and James Story.

[Break]

The Rev. Scott Alford presented the report of the Board of Pensions and Health Benefits. The report was ADOPTED. The retirees of the Class of 2017 shared words of gratitude with the Conference.

Alan Bell (Cecile)
Phillip Cook (Julie)
Patricia King
James Smith (Deborah)
Steve Stone (Mary)
T.J. Wesley (Cindy)
Phillip Jackson (Jean)

David Comperry (Nancy)
Aaron Dowdy (Melvonna)
Jerome Scales (Glenese)
Richard Smith (Pat)
Dan Weathersbee (Joy)
Keith Wright

[Lunch Break]

The Memorial Service recognized those saints of the clergy family who joined the Church Triumphant. The Rev. David Comperry shared the Word.

James Larry Riley
Roberta Louise Dickerson
Beverly H. Hartman
Jimmy Gillespie
Russell Lowell Reid
John Reid Bonson
Ruby Sue Crockett
Billie Lois Gaddie
Grace E. Phelps

Elton Kenneth Baker
Frances Darby
William Pierce Bailey, Jr.
Charles Lynn Parker
Ora Belle Peck
Ozella Sykes
Darrilyn Parker
Fred Thomas

[Break]

Bishop McAlilly called the Conference back into session and announced two gifts given in memory of the Rev. Dr. Bill Bailey.

The Rev. Johnny Jeffords presented the report of the Board of Ordained Ministry. He presented the three candidates who were elected for Provisional Membership by the Executive Session of the Annual Conference and recommended for commissioning.

Samuel Leroy Chambers
William Robert Clark
Mimi Elizabeth Leanne White

Rev. Jeffords then presented the candidate who was elected into Full Membership by the Executive Session of the Annual Conference and recommended for ordination as a Deacon.

Shannon Dee Rogers Pryor

Bishop McAlilly asked Shannon the historic questions.

The report of the Board of Ordained Ministry was ADOPTED as presented.

Mari McClanahan shared a reading from John 15 and led the Conference in prayer.

Bill Milliken presented Report #1 of the Council on Finance and Administration. The highlights of the report included a proposal for the direct billing of pensions for pastors and an income based apportionment formula.

The Rev. David Russell presented the Constitutional Amendments passed by the 2016 General Conference and proposed changes to the Annual Conference Standing Rules. These will be voted on Tuesday, June 6, 2017.

Lynn McAlilly, Cynthia Davis and Renee Dillard presented the report of Project Transformation.

The Rev. Hector Costilla brought greetings from the Eastern Mexico Conference.

The Rev. Sky McCracken presented the Cabinet Resolutions. He moved the adoption of the charge line changes as they have been presented. The motion was ADOPTED.

The Rev. Kevin Conrad presented resolutions to discontinue the New Valley United Methodist Church outside of Gleason, TN and the Rutherford UMC; both in the Mississippi River District. The resolutions were ADOPTED.

Rev. McCracken presented a resolution to discontinue the Shiloh UMC in the Purchase District. The resolution was ADOPTED.

The Reverends Tim Carpenter and Harry Durbin were recognized for their ministry as Superintendents of the Metro District by Bishop McAlilly. The Bishop also lifted up Sky McCracken and Joe Geary for their leadership in the Connectional Ministry Team. The Rev. Richard Clark led the Conference in prayer for Joe.

The Bishop asked for prayers for the family of Janice Lowe, the mother of Liz McCracken, who passed away Saturday.

[Break]

Bishop McAlilly presented his report on the Commission on a Way Forward. He began by explaining that without a motion to elect new delegates, the delegation of the 2016 General Conference will serve as our delegation for the called 2019 General Conference. There was no such motion. The Bishop reminded us the Commission's purpose is Biblical and missional in nature.

Larry Kendrick extended greetings from Joe Geary. The family of the Rev. Jerry Wilson was lifted up in prayer.

Tuesday, June 6, 2017

Thomas Burns, from Alamo FUMC, opened the morning session with prayer.

The Rev. Cynthia Davis introduced the Black College Fund Ambassador, Kevin Kosh, who brought greetings from the Black College Fund.

The Rev. Scott Chrostek, pastor of Resurrection Downtown in Kansas City, shared an uplifting teaching session on "Imagining the Possibilities."

[Break]

Lily Swanz shared a reading from First Corinthians and led the Conference in prayer.

Larry Kendrick lifted up Karen Hulley in prayer and Camp Joy at Lakeshore next week.

Richard Griffin, Chair, presented the report of the Committee on Episcopacy. The report was ADOPTED. The Rev. Sky McCracken introduced David Abarca, Asst. Dir. Of Annual Conference Relationships. Recipients of the 2017 One Matter awards were the following.

New Life UMC
Campground UMC
Russell's Chapel UMC – Ronnie Burkeen, pastor
Atwood UMC – Sylvia Newman, pastor

Rev. McCracken introduced David Russell to present the Harry Denman award. 2017 recipients were the following.

Ann Alexander – Puryear UMC, laity
Israel (Yakko) Matamoros Flores - Northside People of Hope, laity
Gene Rollins – Union UMC, clergy

Cindy Lowe presented the Walter Russell Lambeth Award to Katherine Usher.

The Order of St. Andrew Award was presented to the Rev. Sky McCracken by the Purchase District.

The Rev. David Russell presented the changes to our Standing Rules. All of the changes were ADOPTED.

Rev. Russell presented the five Constitutional Amendments and the Conference cast its ballots.

David Reed, Conference Lay Leader, presented the report of the Board of Laity.

[Lunch Break]

Kelly Greer led the Conference in prayer.

The Rev. Scott Chrostek led the Conference in a second teaching session entitled “God’s Misfit Mission.”

[Break]

Bill Milliken presented the second report of the Council of Finance and Administration. The Rev. Mark Matheny presented the following motion, and it was duly seconded. “We encourage local churches experiencing reductions for 2018 under the new Tithing/Direct Bill approach voluntarily to assist other churches that are experiencing increases under the new system. Each partnership will have the endorsement of the District Superintendent and will encourage and support churches to meet the goal of being a tithing church paying 100% of apportionments and the Direct Billing obligations.” Motion was ADOPTED. The report of the Council of Finance and Administration was ADOPTED.

The Rev. Sky McCracken presented the site recommendation for the 2018 Memphis Annual Conference. The Purchase District extended an invitation to the Conference which was accepted. It was moved the 2018 Memphis Annual Conference will meet June 3-5, 2018 at the Four Rivers Carson Center in Paducah, KY. Motion was ADOPTED.

The Rev. McCracken presented the Nominations Team Report which was ADOPTED as presented.

[Dinner Break]

Closing Worship, Fixing of Appointments, Adjourn Sine Die

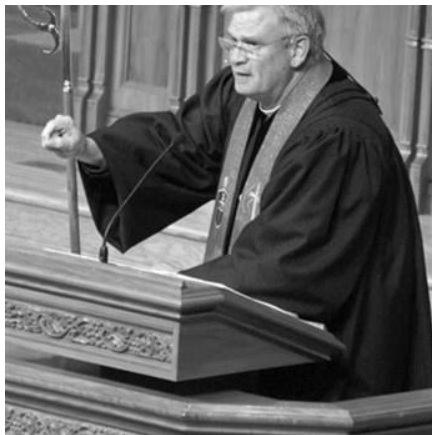

SECTION IIB

THE UNITED METHODIST CHURCH
THE BUSINESS OF THE ANNUAL CONFERENCE

The Minutes of the Memphis Annual Conference

Held in Collierville, Tennessee

From Sunday, June 4, 2016 through Tuesday, June 6, 2017

Bishop William McAlilly, Presiding

Date When Organized: November 4, 1840

Number of This Session 178th

PART I ORGANIZATION AND GENERAL BUSINESS

1. Who are elected for the quadrennium (§603.7, 619)?

Secretary? Rev. Dr. David Russell
Mailing Address: 845 US Hwy 641 S, Benton, KY 42025
Telephone: 270-527-3990
Email: brodavid53@yahoo.com

Statistician? Mr. Larry Davis
Mailing Address: 24 Corporate Blvd, Jackson, TN, 38305
Telephone: 731-664-5540
Email: ldavis@memphis-umc.org

Treasurer? Mr. Larry Davis
Mailing Address: 24 Corporate Blvd, Jackson, TN, 38305
Telephone: 731-664-5540
Email: ldavis@memphis-umc.org

2. Is the Annual Conference incorporated (§603.1)? Yes

3. Bonding and auditing:

What officers handling funds of the conference have been bonded, and in what amounts (§618, 2511)?

Name	Position	Amount Bonded
Bill Millikin	President of Council on Finance	\$1,000,000.00
Larry Davis	Conference Treasurer	\$1,000,000.00

Have the books of said officers or persons been audited (§617, 2511)? (See report, page ____ of Journal.)

4. What agencies have been appointed or elected?

- a) Who have been elected chairpersons for the mandated structures listed?

Structure	Chairperson	Mailing Address	Phone Number	Email
Council on Finance and Administration (§611)	Bill Milliken	105 Meadowview Dr; Fulton, KY 42041	270-472-1113	bwbg@att.net
Board of Ordained Ministry (§635)	Jonathan Jeffords	1207 Peabody; Memphis, TN 38104	901-726-4104	revjohnnyjeffords@gmail.com
Board of Pensions & Clergy Wellness (§639)	Scott Alford	4. N. Mendenhall; Memphis, TN 38117	901-685-8253	scott@mullinsumc.org
Board of Trustees of the Annual Conference (§2512)	Erv Walker	9110 Forest Wind Dr; Collierville, TN 38017	901-361-2950	ervwalk@bellsouth.net

- b) Indicate the name of the agency (or agencies) and the chairperson(s) in your annual conference which is (are) responsible for the functions related to each of the following general church agencies (§610.1):

General Agency	Conference Agency	Chairperson	Mailing Address	Phone Number	Email
General Board of Church and Society	Church & Society Team	Edna Bonner	4789 Applestone St. Memphis, TN 38109	901-789-0894	edna.bonner@att.net
General Board of Discipleship	Discipleship Team	Jeff Rudy	P.O. Box 85, Ellendale, TN 38029	901-386-0205	wesleyanrudy@gmail.com
General Board of Global Ministries	Conference Secretary GBGM	Benetra Mangum-Johnson	3818 Mimosa Ave.; Memphis, TN 38111	901-652-0323	benetrajohanson@gmail.com
General Board of Ordained Ministry	Conference Board Chair	Jonathan Jeffords	1207 Peabody; Memphis, TN 38104	901-726-4104	revjohnnyjeffords@gmail.com
Higher Education and Campus Ministry	Conference HECM Chair	Cindy Lowe	271 Country Wood; Paris, TN 38242	731-234-3856	clowe18@charter.net
General Commission on Archives and History	Conference Archives and History Chair	Gene Smith	98 Laurie Circle; Jackson, TN 38305	731-660-4229	gjo@webtv.net
General Commission on Christian Unity and Inter-religious Concerns	Church and Society	Paul Mullikin	145 S. Main St.; Ripley, TN 38063	731-635-0821	ddy_dean@hotmail.com
General Commission on Religion and Race	Church and Society	Bathsheba Sams	1814 Dixon; Collierville, TN 38017	901-854-9113	bathsheba.sams@ipaper.com
General Commission on the Status and Role of Women	Church and Society	Donna Spencer	5659 Mason Rd.; Memphis, TN 38120	901-848-8311	Donna.spencer@mlh.org
United Methodist Communications	Communication Chair	Carla Taylor	2325 Pagely Place; Bartlett, TN 38134	901-452-6262	carla.taylor@stlukesumc.org

c) Indicate the conference agencies and chairpersons which have responsibilities for the following functions:

General Agency	Name of Agency	Chairperson	Mailing Address	Phone Number	Email
Criminal Justice and Mercy Ministries (¶657)?	Church and Society	Larry Chitwood	6054 Armistead St.; Arlington, TN 38002	276-806-2892	lmchitwood@gmail.com
Disability Concerns (¶653)?	Church and Society	Terry Endsley	58 Norma Ln.; Sugar Tree, TN 38380	731-642-0671	No email
Equitable Compensation (¶625)?	Equitable Comp	Dell King	618 Honeysuckle; Brownsville, TN 38012	901-210-7168	
Laity (¶631)?	Board of Lay Ministries	David Reed	281 Reed Farm Rd.; Martin, TN 38237	731-799-9090	drreed@frontier.net
Native American Ministry (¶654)?	None elected				
Small Membership Church (¶645)?	None elected				

d) Indicate the president or equivalent for the following organizations.

Organization	Name of Agency	Chairperson	Mailing Address	Phone Number	Email
Conference United Methodist Women (¶647)	Board of Lay Min.	Mary Lou Wurth	P.O. Box 516, Cunningham, KY 42035	270-875-3070	marylouwurth2@gmail.com

Conference United Methodist Men (¶648)	Board of Lay Min.	Frank Holbrook	645 Parkers Levee Rd., Martin, TN 38237	731-587-5855	frankmh1952@gmail.com
Conference Council on Youth Ministry (¶649)	Discipleship Team	Amanda Crice	131 Big John Drive, Martin, TN 38237	270-978-1372	utm.wesley@gmail.com
Conference Council on Young Adult Ministry (¶650)?	None elected				

e) Have persons been elected for the following district boards and committees? Answer yes or no.

- (1) District Boards of Church Location & Building (¶2518.2)? Yes
- (2) Committees on District Superintendency (¶669)? Yes
- (3) District Committees on Ordained Ministry (¶666)? Yes

f) What other councils, boards, commissions, or committees have been appointed or elected in the annual conference?

Structure	Chairperson	Mailing Address	Phone Number	Email
Lay Servant Ministries	Susan Davidson	30 Water Ridge Pl., Jackson, TN 38305	731-414-6806	susanandsissy@gmail.com
Crisis Team	Dean Emerson	5178 Hinkleville Rd., Paducah, KY 42001-9693	731-441-1409	demerson@memphis-umc.org
Clergy Medical Leave	Ronnie Peck	1008 Drummonds Road, Munford, TN 38058	731-460-1380	ronnpeck@gmail.com

5. Have the secretaries, treasurers, and statisticians kept and reported their respective data in accordance to the prescribed formats? (¶606.8)? Yes

6. What is the report of the statistician? (See report, 2017 Journal.)

7. What is the report of the treasurer? (See report, 2017 Journal.)

8. What are the reports of the district superintendents as to the status of the work within their districts? (See report, 2017 Journal.)

9. What is the schedule of minimum base compensation for clergy for the ensuing year (¶¶342, 625.3)?

- \$42,422 Full Conference Members and Probationary members with seminary degree
- \$41,137 Associate Members
- \$40,066 Full-time Local Pastors

10. What amount has been apportioned to the pastoral charges within the conference to be raised for the support of the district superintendents for the ensuing year (¶614.1a)? \$440,000

11. a) What amount has been apportioned to the pastoral charges within the conference to be raised for the support of the pension and benefit programs of the conference for the ensuing year (¶¶614.1d, 1507)?

b) What are the apportionments to this conference for the ensuing year?

- (1) For the World Service Fund? \$858,234
- (2) For the Ministerial Education Fund? \$289,872
- (3) For the Black College Fund? \$115,627
- (4) For the Africa University Fund? \$25,877
- (5) For the Episcopal Fund? \$254,128
- (6) For the General Administration Fund? \$101,908
- (7) For the Interdenominational Cooperation Fund? \$22,670

12. What are the findings of the annual audit of the conference treasuries? (See report, 2017 Journal) Attached.

13. Conference and district lay leaders (¶¶603.9, 660):

- a) Conference lay leader: Name: David Reed
Mailing Address: 281 Reed Farm Rd.; Martin, TN 38237
- b) Associate conference lay leaders: None elected

c) District and associate district lay leaders:

Metro: Janice McCallen, 6967 Meadowlands; Memphis, TN 38125
 Erv Walker, 9110 Forest Wind Drive; Collierville, TN 38017

Mississippi River District: Don Ammons, 130 S. Alpine; Ripley, TN 38063
 Deb Lowrance, 802 Scotsman Trace; Dyersburg, TN 38024

Tennessee River District: Scott Conger, 551 Westmoreland; Jackson TN 38301

Purchase District: Dianna Colson, 1130 Wadesboro Road South, Benton, KY 42025

14. List local churches which have been:

a) Organized or continued as New Church Starts (§259,1-4, continue to list congregations here until listed in questions 14.c, d, or e)

GCFA Number	Church Name	District	Mailing Address	Phone Number	Date Founded
396625	New Generations Ministry	Metro	P.O. Box 901397 Memphis, TN 38109	901-443-8855	7/1/2015
396476	El Redentor	Metro	2969 South Mendenhall Rd; Memphis, TN 38115	901) 517-3522	1/1/2014
396272	Grace Place	Metro	1901 Woodchase Glen Dr.; Cordova, TN 38016	901-310-9589	2/16/13
Waiting on #	Peace Tree UMC	Metro	3769 Skipping Stone #109; Collierville, TN	901-853-8383	8/1/2015

b) Organized or continued as Mission Congregations (§259,1-4, continue to list congregations here until listed in questions 14.c, d, or e)

GCFA Number	Church Name	District	Mailing Address	Phone Number	Date Founded
None					

c) Organized or continued Satellite congregations (§247.22, continue to list here until listed in questions 14.a, c, d, or e)

GCFA Number	Church Name	Parent Church	District	Mailing Address	Date Launched
None					

d) Organized as Chartered (§259.5-10, continue to list here until listed in questions 14.d or e)

GCFA Number	Church Name	District	Mailing Address	Phone Number	Date Chartered
None					

e) Merged (§2546, 2547)

(1) United Methodist with United Methodist

District	GCFA Number	Name of First Church	GCFA Number	Name of Second Church	GCFA Number	Name of Merged Church	Date Merged
None							

(2) Other mergers (indicate denomination)

District	GCFA Number	Name of First Church	GCFA Number	Name of Second Church	GCFA Number	Name of Merged Church	Date Merged
None							

f) Discontinued or abandoned (§229, 341.2, 2549) (State which for each church listed.)

(1) New Church Start (§259.2,3)

GCFA Number	Church Name	District	Location	Date Closed
None				

(2) Mission Congregation (§259.1a)

GCFA Number	Church Name	District	Location	Date Closed
None				

(3) Satellite Congregation

GCFA Number	Church Name	District	Location	Date Closed
Waiting on #	Collierville Hispanic Church	Metro	9315 E. Shelby Dr Memphis, TN	2/28/2017

(4) Chartered Local Church (§259.5)

GCFA Number	Church Name	District	Location	Date Closed
403210	New Valley UMC	Mississippi River	Gleason, TN	6/30/2017
397380	Rutherford UMC	Mississippi River	Rutherford, TN	3/30/2017
401610	Shiloh UMC	Purchase	Hickman Co., KY	2/5/2017

g) Relocated and to what address

GCFA Number	Church Name	District	Mailing Address	Physical Location	Date Relocated
	None				

h) Changed name of church? (Example: "First" to "Trinity")

GCFA Number	Former Name	New Name	Address	District
	None			

i) Transferred this year into this conference from other United Methodist conference(s) and with what membership (§41, 260)?

GCFA Number	Name	Membership	Sending Conference
	None		

j) What cooperative parishes in structured forms have been established? (§206)

GCFA Number	Parish Name	Charge Name	Church Name	District
400386	Raleigh-Scenic Hills	Raleigh-Scenic Hills	Raleigh Scenic Hills	Metro
400455				

k) What other changes have taken place in the list of churches?

15. Are there Ecumenical Shared Ministries in the conference? (§207, 208)

a) Federated church

GCFA Number	Name	District	Other Denomination(s)
	None		

b) Union Church

GCFA Number	Name	District	Other Denomination(s)
	None		

c) Merged Church

GCFA Number	Name	District	Other Denomination(s)
	None		

d) Yoked Parish

GCFA Number	Name	District	Other Denomination(s)
	None		

16. What changes have been made in district and charge lines (please list the GCFA Number beside church name)?

METRO DISTRICT

Dissolve the Shiloh Charge and form the Shiloh (395370)-Whiteville (396385) Charge.

MISSISSIPPI RIVER DISTRICT

Dissolve the Alamo First Charge and the Bells First-Cypress Charge and form the Alamo First (397788)-Cypress (397937) Charge and the Bells First (397846) Charge.

Dissolve the McCabe Charge and the Sharon-Freeman's Chapel Charge and form the McCabe (995833)- Freeman's Chapel (402660) Charge and the Sharon (397425) Charge.

Dissolve the Griffins Chapel Charge and the Rutherford-Salem (N.) Charge and form the Griffins Chapel (396716) -Salem (N.) (397391) Charge. (Rutherford closing)

Dissolve the Finley Charge and the Fowlkes-Sorrells-Palestine Charge and form the Finley (396944)-Fowlkes (396966) Charge and the Palestine (396933)-Sorrells Chapel (396955)Charge.

Dissolve the Gleason First- New Valley Charge and form the Gleason First (402886) Charge. (New Valley closing)

Dissolve the Whiteville-Mt. Pleasant Charge and form the Mt. Pleasant (395654) Charge. (Whiteville UMC (396385) will be moved to the Metro District.)

PURCHASE DISTRICT

Dissolve the Oakton-Shiloh Charge and the Oakton (401654) Charge is created.

Dissolve Corinth and Owens Chapel Charges and that the Corinth (401643)-Owens Chapel (401791) Charge be established.

Dissolve Dexter Hardin and Palestine (Calloway) Charges and that the Dexter Hardin (402911)-Palestine (Calloway) (403458) Charge be established.

TENNESSEE RIVER DISTRICT

Dissolve the Decaturville First/Yellow Springs Ext Ministry and Parsons First/Oak Grove Ext Ministry Charges and the following charges be established:

Decaturville (399105)/Parsons (399526)
Oak Grove (399297)/Yellow Springs (399630)

Dissolve the Lebanon/Shiloh/Stantonville Charge, the Bethlehem/Crump/Hickory Flat Charge, and the New Hope Charge and the following charges be established:

Lebanon (399594)/New Hope (46175)/Stantonville (48778)
Crump (399710)/Shiloh (399708)
Bethlehem (398965)/Hickory Flatt (398910)

**THE BUSINESS OF THE ANNUAL CONFERENCE PART II
PERTAINING TO ORDAINED AND LICENSED CLERGY**

(Note: A **(v)** notation following a question in this section signifies that the action or election requires a majority vote of the clergy session of the annual conference. If an action requires more than a simple majority, the notation **(v 2/3)** or **(v 3/4)** signifies that a two-thirds or three-fourths majority vote is required. Indicate credential of persons in Part II: FD, FE, PD, PE, and AM when requested.)

17. Are all the clergy members of the conference blameless in their life and official administration (iff604.4, 605.7)?

18. Who constitute:

- a. The Administrative Review Committee (§636)? **(v)**
- b. The Conference Relations Committee of the Board of Ordained Ministry (§635.1d)?

Name	Status	Effective
Cavitt, Steve	RE	07/01/2016
Karamoko, Sharon Lewis	FE	07/01/2016
Matheny, Emily	RE	07/01/2016
Scheirer, Paul	FE	07/01/2016
Varden, John	FE	07/01/2017

c. The Committee on Investigation:

19. Who are the certified candidates §§ 310, 313, 314)(NOTE: Everyone who wants to become an LP, PE, or PD must first become a certified candidate.)

a) Who are currently certified as candidates for ordained or licensed ministry?

Name	District	Date Certified
Alexander, Kimberlyynn	Memphis Metro	2015
Baker, Robert	Purchase	2014
Brown, Christy	Memphis Metro	2017
Butler, Curry	Memphis Metro	2016
Cobb, Sara	Memphis Metro	2014
Cupples, Larry Casey	Tennessee River	2017
Garcia, Steve	Memphis Metro	2010
Horn, Jimmy	Mississippi River	2015
Hunt, Earnestine	Memphis Metro	2016
Lasso, Karina	Tennessee River	2013
Magnum-Johnson, Benetra	Memphis Metro	2015
Martin, Amy	Tennessee River	2015
Powers-Sonnenfelt, Stephanie	Memphis Metro	2016
Shaw, Josh	Mississippi River	2017
Sills, Houston	Mississippi River	2017
Smith, Eddie	Purchase	2011
Spillyards, Greg	Memphis Metro	2013
Stephenson, Jerry	Tennessee River	2017
Tony, Yolanda	Memphis Metro	2014
Watlington, Deborah	Tennessee River	2014

b) Who have had their candidacy for ordained or licensed ministry accepted by a District Committee on Ordained Ministry in another annual conference? (Include name of accepting conference.)

Name	Receiving Conference	Date Originally Certified	Date Accepted by District in Other Conference
No one			

b) Who have been discontinued as certified candidates for licensed or ordained ministry.

Name	District	Date Certified	Date Discontinued
Faulkner, Phyllis	Memphis Metro	2010	05/15/2017
Gilliland, Lauren	Memphis Metro	2010	03/24/2017
Price, Keith	Memphis Metro	2013	02/17/2017
Rudolph, Tracy	Purchase	2016	05/10/2017
Solaas, Rebecca	Mississippi River	2013	05/17/2017

Suria, Roger	Memphis Metro	2013	05/15/2017
Vilchis, Ingrid	Memphis Metro	2015	05/01/2017

(Note: Once a candidate is appointed as FL or PL, they are no longer listed as a certified candidate (except the first year they are appointed when they would need to be listed in 19 and in 20 or 21). Students appointed as Local Pastors (par.318.3) are the only people who are allowed to be listed as a candidate in one conference while being listed as an LP in a different conference. Par.318.3 stipulates that students appointed as local pastors can serve in either a full or part-time capacity.)

20. Who have completed the studies for the license as a local pastor, are approved, but are not now appointed?

(¶ 315 - Indicate for each person the year the license was approved.):

Name	District	Year Licensed Approved
Ridgely, Darrell	Mississippi River	2010
Sylvester, Rob	Tennessee River	2010
Utley, Robert	Tennessee River	2015

21. Who are approved and appointed as: (Indicate for each person the first year the license was awarded. Indicate what progress each has made in the course of study or the name of the seminary in which they are enrolled. Indicate with an asterisk those who have completed the five-year course of study or the M.Div. (¶319.4)? PLEASE NOTE: Persons on this list must receive an episcopal appointment. (3/4 v)

a. Full-time local pastors? (¶318.1)

Name	First Year License Awarded	Years Completed with Course of Study
METRO DISTRICT		
Appleton, James	2007	2.50 {10 classes}
+Chitwood, Larry	2011	Seminary-MTS
*Davis, James	2005	Complete
Fuerst, Tom	2014	Seminary graduate
Ha le, David	2006	Seminary-MTS
Harrison, Diane	2007	Seminary graduate
Hayward, Tondala	2015	Seminary graduate
Lees, Scott	2008	Seminary graduate
Pfeiffer, Dallas	2016	Seminary graduate
Rivas, Ronald	2004	Complete
Spencer, Donna	2017	Seminary
Wood, Daniel Cameron	2016	0
MISSISSIPPI RIVER DISTRICT		
Carroll, John "Buck"	2007	Seminary graduate
Cowley, Sr., Orrin	2012	Seminary graduate
Griffith, Brian	2010	Seminary-MTS
Jordan, Brad	2008	Seminary graduate
Luvenc, James	2007	Seminary graduate
McElyea, Tom	2010	1.00 (4 classes)
Mutter, Randy	2006	Complete
Peyton, Jim	2004	Seminary graduate
Rainey, Ben	2006	Complete
Trull, J. Alan	2005	Complete
PURCHASE DISTRICT		
Allbritten, David	2003	COS: Complete
Baker, Robert	2017	Seminary Graduate
Engle, Susan	2015	2.00 (8 classes)
Escue, Tim	2013	1.50 (6 classes)
Howe, Steven	2013	2.00 (8 classes)
Stephens, Mark	2017	0
TENNESSEE RIVER DISTRICT		
Campbell, Gerry	2014	2.00 (8 classes)
Harper, Lisa	2016	Seminary
Harstin, David	2007	Complete
Hilliard, James Alex	2012	0
Holcomb, John	2001	Complete
Jones, Jason B.	2009	Seminary
Trull, Latricia	2004	Complete

c) Part-time local pastors? (fraction of full-time in one-quarter increments)

Name	First Year License Awarded	Fraction of full time service	Years Completed Course of Study
METRO DISTRICT			
Elliott, Charles	2007	1/2	Seminary
Ferguson, Robert	2015	1/2	1.25 (5classes)
Graham, James	2011	1/2	2.00 (8classes)
Grawemeyer, Cynthia	2003	3/4	0
Harvell, D' Leigh	2013	3/4	Seminary-MTS
Laxton, Mike	2014	1/2	0
Reeder, Tony	2011	3/4	Seminary graduate
Seay, Brent	2014	1/2	0
Thompson, Andy	2013	1/2	1.25 (5 classes)
Wells, Jay	2014	3/4	.25 (1 class)
Zapata, Bernardo	2015	1/4	0
MISSISSIPPI RIVER DISTRICT			
Barnett-Smith, Cathy	2012	1/2	0
Bunch, Martha "Marti"	2015	3/4	Seminary graduate
Hartman, Scott	2012	1/2	.50
Hutcherson, Mike	2015	1/2	0
Paris, James	2010	3/4	1.50 (6 classes)
Perry, Kenny	2012	1/2	1.75(7 classes)
Prescott, Don	2010	1/2	1.50 (6 classes)
Riley, Debra "Susie"	2013	1/2	0
Simms, William "Bill"	2016	3/4	0
Stahl, Brian	2015	3/4	0
Thompson, Amy	2017	1/2	0
PURCHASE DISTRICT			
Althoff, Jonathan	2017	3/4	Seminary graduate
Arnold, April	2010	3/4	3.00(12 classes)
Belcher, Kathy	2012	3/4	1.00(4 classes)
Burkeen, Richard	2007	3/4	3.25(13 classes)
Burkeen, Ronnie	2013	1/2	1.25(5 classes)
Cain, Bob	2007	3/4	Seminary graduate
Chaney, Tim	2011	1/2	.25 (1 class)
Dowdy, Richard K.	1994	3/4	Complete
Field, Robert "Bob"	2016	1/2	0
Hall, Samantha	2014	1/2	1.25 (5 classes)
Morrison, Kim	2015	3/4	2.00 (8 classes)
Osborne, Keith	2017	3/4	0
Palmer, Tim	2002	3/4	Complete
Smithmier, John Ray	2007	3/4	4.75(19 classes)
Stahler, Jim	2012	1/2	2.25(9 classes)
Story, Randel	2012	3/4	.25(1 class)
Thomas, Matthew	2017	1/2	0
Williams, Debbie	2013	1/2	.50(2 classes)
TENNESSEE RIVER DISTRICT			
Arnold, Marty	1993	1/2	Complete
Beal, Kenneth	2012	1/2	1.50 (6 classes)
Blankenship, Tammy	2013	1/2	0
Brown, Keith	2002	3/4	Seminary-Asbury
Cantrell, Joshua	2010	1/2	Seminary-Asbury
Carter, Jimmy E.	2005	1/2	4.50 (18 classes)
Chaffin, Dave	2017	1/2	0
Cupples, Larry Casey	2017	3/4	0
Deloach, Harry	2014	1/2	.25 (1 class)
Dodd, Michael Andrew	2017	1/2	Seminary

Emison, Matthew	2016	½	0
Hare, Paul	2016	½	0
Kirts, Robert	1998	½	Complete
McCaslin, Mark	1996	¾	Complete
McKay, Jim	2006	½	4.75 (19 classes)
Nation, Keith	2005	½	2.25 (9 classes)
Newman, Sylvia	2012	¾	1.00 (4 classes)
Newman, Tony	2013	½	0
Pariseau, Carmen	2014	½	1.25 (5 classes)
Snyder, Rick	2012	¾	0
South, Roger	2016	½	0
Stephenson, Jerry C.	2017	½	0
Walker, Emily	2014	½	1.50 (6 classes)
Whitworth, Steve	2001	½	4.25 (17 classes)
Williams, Gary Don	2008	¾	3.75 (15 classes)

- c) Students from other annual conferences or denominations serving as local pastors and enrolled in a school of theology listed by the University Senate (13f8.3,4)?

Name	First Year License Awarded	Seminary	Home Conference
No one			

- d) Students who have been certified as candidates in your annual conference and are serving as local pastors in another annual conference while enrolled in a school of theology listed by the University Senate (§ 318.3)

Name	First Year License Awarded	Years Completed in Course of Study
No one		

- e) Persons serving as local pastors while seeking readmission to conference membership (§§365.4, 367, 368.3)? (If not in this conference indicate name of conference where serving.)

Name	Serving Conference	COS \ Seminary
No one		

22. Who have been discontinued as local pastors (1320.1)?

Name	Date discontinued
Lowrance, John (MS River)	04/12/2017
McDaniel, Gary (MS River)	05/17/2017
Moss, Tony (MS River)	04/2/2017
Vilchis, Ingrid (Memphis Metro)	05/01/2017

23. Who have been reinstated as local pastors (§320.4) (v)?

Name	Years Completed in Course of Study
No one	

24. What ordained ministers or provisional members from other Annual Conferences or Methodist denominations are approved for appointment in the Annual Conference while retaining their conference or denominational membership (11331.8, 346.1)? (List alphabetically; indicate Annual Conference or denomination where membership is held. Indicate credential.)

- a) Annual Conferences

Name	Clergy Status	Home Conference
Beasley, Erin	OP	Mississippi
Campos, Luz	OE	Mississippi
Carrigan, Mark	OE	Tennessee
de la Cruz, Goyo	OE	Mississippi
Edwards, Jim	OE	Great Plains
Norfleet, Doug	OE	Tennessee
Sauer, James David	OA	Tennessee

b) Other Methodist Denominations

Name	Clergy Status	Denomination
No one		

25. What clergy in good standing in other Christian denominations have been approved to serve appointments or ecumenical ministries within the bounds of the Annual Conference while retaining their denominational affiliation (§§331.8, 346.2)? (v) (Designate with an asterisk those who have been accorded voting rights within the annual conference. Indicate credential.)

Name	Clergy Status	Denomination
Harwell, Keith	OF	Cumberland Presbyterian
Hilliard, Linda	OF	Evangelical Lutheran Church of America
Nance, Brian	OF	Southern Baptist Church
Thompson, Christopher	OF	Church of the Nazarene

26. Who are affiliate members: (List alphabetically; indicate annual conference or denomination where membership is held.)

a) With vote (§586.4b [v])?

Name	Member Conference/Denomination	First Year of Affiliation
No one		

b) Without vote (§§334.5, 344.4)? (v 2/3)

Name	Member Conference/Denomination	First Year of Affiliation
Wilcher, John	Arkansas	

NOTE: If your conference has admitted or ordained persons as a courtesy to another conference, list these persons in Question 40 only. If persons have been admitted or ordained by another annual conference as a courtesy to your conference, list these persons in Questions 27-39, whichever are appropriate, giving the date and name of the accommodating conference.

27. Who are elected as associate members? §322 (3/4v) (List alphabetically-see note preceding Question 27.)

Name
No one

28. Who are **elected** as provisional members and what seminary are they attending, if in school? (under §§322.4, 324, 325)

a) Provisional Deacons under the provisions of §§ 324.4a, c or §324.5(3/4v)

Name	Seminary
No one	

b) Provisional Elders under the provisions of §§ 324.4a, b or §324.6 (3/4v); § 322.4 (v 3/4)

Name	Seminary
Bomar, Kyle Micah	Memphis Theological
Chambers, Samuel Leroy	Vanderbilt Divinity
Clark, William Robert	Duke Divinity
White, Mimi Elizabeth Leanne	Memphis Theological

29. Who are **continued as** provisional members, in what year were they admitted to provisional membership, and what seminary are they attending, if in school (§326)?

a) In preparation for ordination as a deacon or elder? (§326)

Name	Clergy Status (PD or PE)	Date and Seminary
Armes, James Anthony	PE	2013 Vanderbilt Divinity School
Crice, Amanda	PE	2016 Candler School of Theology
Eaves, Chris	PE	2015 St. Paul School of Theology
Howe, Leah May	PE	2013 Duke Divinity School
Long, John Keith	PE	2014 COS and Advanced COS
Penney, John Travis	PE	2014 Memphis Theological
Potter, Mike	PE	2015 Memphis Theological
Roof, Kristofer Santos	PE	2015 Duke Divinity School
Soard, Eric	PD	2016 Eastern University
Tate, Sara Katherine	PE	2013 Candler School of Theology
Tinsley, Janean	PD	2016 Garrett Evangelical
Vance, Jr. Dennis	PE	2015 South. Baptist Theological
Westmoreland, Amanda Hartman	PE	2016 Vanderbilt Divinity School

- b) Provisional deacons who became provisional elders? (v)

Name	Original Year of Membership
No one	

- c) Provisional elders who became provisional deacons? (v)(Indicate year)

Name	Original Year of Membership
No one	

- d) Provisional members who transferred from other conferences or denominations? (§347.1) (v)

Name	Clergy Status	Original Year of Membership	Previous Conference or Denomination
No one			

30. What ordained clergy, coming from other Christian denominations, have had their orders recognized (§347.6): (v) **A person's orders may be recognized when they are transferring their membership into your annual conference from another Christian denomination. A person who is listed in Q.30 must also be listed in either Q. 31 a or b, depending on the transfer status.**

Name	Clergy Status	Previous Denomination
No one		

31. What ordained clergy have been received from other Christian denominations (§347.3): (List alphabetically—see note preceding Question 27):

- a) As provisional members (§347.3c)? (v)

Name	Clergy Status	Date Received	Former Denomination
No one			

- b) As local pastors (§347.3)? (v)

Name	Clergy Status	Date Received	Former Denomination
No one			

32. Who are elected as members in full connection? (List alphabetically-see note preceding Question 27. **Anyone appearing on this question must also be listed somewhere in questions 33-34 or 36, unless the clergy's orders from another denomination were recognized on question 30 in a previous year.**) (v 3/4):

- a) Deacons

Name
Pryor, Shannon Dee Rogers

- b) Elders

Name
No one

33. Who are ordained as deacons and what seminary awarded their degree? Or, if their master's degree is not from a seminary, at what seminary did they complete the basic graduate theological studies?: (List alphabetically-see note preceding Question 27)

- a) After provisional membership (§330)? (v 3/4)

Name	Seminary
Pryor, Shannon Dee Rogers	Memphis Theological

- b) Transfer from elder? (§309) (v 3/4)

Name	Seminary
No one	

34. Who are ordained as elders and what seminary awarded their degree?

- a) After provisional membership? (§335) (v 3/4)

Name	Seminary
No one	

- b) Transfer from deacon? (§309) (v 3/4)

Name	Seminary
No one	

35. What provisional members, previously discontinued, are readmitted (§364)? (v)

Name	Clergy Status	Year Previously Discontinued
No one		

36. Who are readmitted (§§365-367 [v], §368 [v 2/3]):

Name	Clergy Status	Previous Status
No one		

37. Who are returned to the effective relationship after voluntary retirement (§357.7): (v)

Name	Clergy Status	Year Retired
No one		

38. Who have been received by transfer from other annual conferences of The United Methodist Church (§§347.1, 416.5, 635.2n)? (List alphabetically. Indicate credential. See note preceding Question 27.): (v)

Name	Clergy Status	Previous Conference	Date of Transfer
No one			

39. Who are transferred in from other Methodist denominations (§347.2)? (List alphabetically. Indicate credential.)

Name	Clergy Status	Previous Methodist Denomination	Date of Transfer
No one			

40. Who have been ordained as a courtesy to other conferences, after election by the other conference? (See note preceding Question 27. Such courtesy elections or ordinations do not require transfer of conference membership.)

a) Deacons?

Name	Member Conference
No one	

b) Elders?

Name	Member Conference
No one	

41. Who have been transferred out to other annual conferences of The United Methodist Church (§416.5)? (List alphabetically. Indicate credential. See note preceding Question 27.)

Name	Clergy Status	New Conference	Date of Transfer
No one			

42. Who are discontinued as provisional members (§327)? (v).

a) By expiration of eight-year time limit (§ 327)

Name	Clergy Status
No one	

b) By voluntary discontinuance (§ 327.6) (v)

Name	Clergy Status
No one	

c) By involuntary discontinuance (§ 327.6) (v)

Name	Clergy Status
No one	

d) By reaching Mandatory Retirement Age (§ 327.7)

Name	Clergy Status
No one	

43. Who are on location?

a) Who has been granted honorable location (§358.1)?

(1) This year? (v)

Name	Clergy Status	Charge Conference Membership	Date Effective
No one			

\

(2) Previously?

Name	Year Originally Granted	Charge Conference Membership	Year of Most Recent Report
Burns, Charles	10/24/2003	Rutherford/Salem	
McAlister, Michael	06/01/1995	Covenant	
McDaniel, Pamela	06/05/1989	Broadway Paducah	
Vanderford, Ben Harris	06/05/1996	Grimes	
Walker, Jr., Joseph A	03/01/2015	Floyd's Chapel	

b) Who on honorable location are appointed ad interim as local pastors? (§358.2) (Indicate date and appointment.)

Name	Appointment	Year Originally Granted Location
No one		

c) Who has been placed on administrative location (§359)?

(1) This year? (v)

Name	Date Effective	Charge Conference Membership
No one		

(2) Previously?

Name	Year Originally Placed	Charge Conference Membership	Year of Most Recent Report
Wilkerson, Gregory	2000	Ridgley	

44. Who have been granted the status of honorable location-retired (§358.3):

a) This year? (v)

Name	Clergy Status	Year Honorable Location Originally Granted	Charge Conference Membership
No one			

b) Previously?

Name	Clergy Status	Year Honorable Location Originally Granted	Charge Conference Membership
Banks, John	FE	1989	Germantown

45. Who have had their status as honorably located and their orders terminated (§358.2)? (v)

Name	Date Effective	Prior Clergy Status
No one		

46. Who have had their conference membership terminated?

a) By withdrawal to unite with another denomination (§360.1, .4)? (v)

Name	Date Effective	Prior Clergy Status
No one		

b) By withdrawal from the ordained ministerial office (§360.2, .4)? (v)

Name	Date Effective	Prior Clergy Status
No one		

c) By withdrawal under complaints or charges (§360.3, .4; 2719.2)?

Name	Date Effective	Prior Clergy Status
No one		

d) By termination of orders under recommendation of the Board of Ordained Ministry (§§ 358.2, 359.3)? (v)

Name	Date Effective	Prior Clergy Status
No one		

e) By trial (§2713)?

Name	Date Effective	Prior Clergy Status
No one		

47. Who have been suspended under the provisions of §362.1d, §2704.2c or §2711.3? (Give effective dates. Indicate credential.)

Name	Date Effective	Clergy Status
No one		

48. Deceased (List alphabetically)

a) What associate members have died during the year?

Active:

Name	Date of Birth	Date of Death
No one		

Retired:

Name	Date of Birth	Date of Death
Fred Thomas	11/27/1922	06/22/2016

b) What provisional members have died during the year? (Indicate credential.)

Active:

Name	Date of Birth	Date of Death
No one		

Retired:

Name	Date of Birth	Date of Death
No one		

c) What elders have died during the year?

Active:

Name	Date of Birth	Date of Death
No one		

Retired:

Name	Date of Birth	Date of Death
Bailey, Jr., William Pierce	02/17/1931	01/11/2017
Baker, Elton Kenneth	09/22/1917	10/26/2016
Bonson, Sr., John Reid	03/07/1945	06/22/2016
Gaddy, William Lois	05/03/1929	09/13/2016
Parker, Charles Lynn	02/04/1941	02/06/2017
Peck, Ora Bell	03/16/1932	02/17/2017
Reid, Russell Lowell	11/23/1924	06/15/16
Wilson, Jerry	12/18/1941	06/04/2017

d) What deacons have died during the year?

Active:

Name	Date of Birth	Date of Death
Phelps, Grace Elizer	07/09/1959	10/01/2016

Retired:

Name	Date of Birth	Date of Death
No one		

e) What local pastors have died during the year?

Active:

Name	Date of Birth	Date of Death
No one		

49. What provisional or ordained members (elders and deacons) have received appointments in other Annual Conferences of The United Methodist Church while retaining their membership in this Annual Conference (§§331.8, 346.1)?

Name	Clergy Status	Conference Where Appointed	Appointment
Boatwright, Ryan	FE	Tennessee	Savannah FUMC
Brewer, Drew	FE	Tennessee	Hohenwald FUMC
Burch, Emily	FE	Arkansas	Central Fayetteville
Clay, Sandra	FE	Tennessee	Cook's
Hazelwood, Tom	FE	Rocky Mountain	Delta
Hollis, David	FE	Tennessee	Belmont Wesley Found.
Hook, Anne Burnette	FD	Tennessee	Christ UMC
Irvin, Mark	FE	Tennessee	Lewisburg FUMC
Jenkins, Gail Bruno	FE	Holston	Bradburn Hills-Mt Pleasant-Greenville

Lester, Herbert	FE	Tennessee	Clark Memorial
Locke, Mark G.	FD	North Georgia	Hamilton Mill
Pence, Michael	FE	Tennessee	Trinity at Spring Hill
Phillips, L. Edward	FE	North Georgia	Candler School Theology
Spellings, Tom	FE	Tennessee	Mt Pleasant
White, Derek	FE	Tennessee	Mercy Street

50. Who are the provisional, ordained members or associate members on leave of absence and for what number of years consecutively has each held this relation (§353)? (Indicate credential. Record Charge Conference where membership is held.)

a) Voluntary?

(1) Personal, 5 years or less (§353.2a 3) (v)

Name	Clergy Status	Date Effective	Charge Conference
Armes, James Anthony	PE	10/05/2015	Bolton/Macedonia
Carver, Don	FE	07/01/2016	Brownsville FUMC
Ingram, Steve	FE	07/01/2014	TBD

(2) Personal, more than 5 years (§353.2a 3) (v 2/3)

Name	Clergy Status	Date Effective	Charge Conference
No one			

(3) Family, 5 years or less (§353.2b 3) (v)

Name	Clergy Status	Date Effective	Charge Conference
Gienapp, Rebekah Jordan	FD	07/01/2013	St John's
Stewart, Ken	FE	07/01/2017	Mullins

(4) Family, more than 5 years (§353.2b 3) (v 2/3)

Name	Clergy Status	Date Effective	Charge Conference
Blair, Brett	FE	01/01/2005	Christ Memphis
Piercey, Judy Phillips	FE	10/04/2010	Covenant

(5) Transitional (§353.2c)

Name	Clergy Status	Date Effective	Charge Conference
Overton, Charles	FD	07/01/2016	

b) Involuntary (§ 354)? (v 2/3)

Name	Clergy Status	Date Effective	Charge Conference
No one			

51. Who are granted sabbatical leave (§351)? (v)

Name	Clergy Status	Date Effective	Charge Conference
No one			

52. Who have been granted medical leave due to medical or disabling conditions (§356)? (v)

Name	Clergy Status	Date Effective	Charge Conference
Beal, Joe W.	FE	03/01/2016	Broadway
Evans, Harold Q.	FE	07/01/2011	Lighthouse-Dyersburg
Gant, Esther	FE	07/01/2011	Ross-Dyersburg
Irvin, John Jeffery	FE	02/01/2005	Highland Heights-Asbury

53. What members in full connection have been retired (§357): (List alphabetically. If retiring in the interim between conference sessions (§357.2d), indicate the effective date of retirement.) (Under §357.1, no vote required; under §357.2, v; under §357.3, v 2/3)

Deacons

a) This year?

Name	Date Effective
No one	

b)

Name	Date Effective
Masters, Kathleen	07/01/2013
Fejes, Robert R.	07/01/2012

Previously?

Elders

c) This year?

Name	Date Effective
Bell, Alan B.	07/01/2017
Comperry, David P.	07/01/2017
Cook, Phillip Allen	07/01/2017
Dowdy, Aaron	07/01/2017
Scales, Sr., Jerome	12/31/2016
Stone, Sr., William Steve	07/01/2017
Smith, Richard P.	07/01/2017
Weathersbee, Dan R.	07/01/2017
Wright, J. Keith	07/01/2017

Previously?

Name	Date Effective
Archer, John William	07/01/2001
Bailey, William Kent	07/01/2008
Baker-Batsel, John David	07/01/1993
Barnard, Jr., William B.	07/01/2016
Bellew, Cecil	07/01/2012
Bennett, Myra	07/01/2012
Bittner, James E.	07/01/2007
Bouknight, William R.	07/01/2007
Broyles, J. Allen	07/01/1998
Bulle, Frank Howard	07/01/1995
Bullock, Thomas Alton	07/01/2002
Burnette, Kenton Clark	07/01/1999
Calhoun, Jim Marion	07/01/2000
Callicoatt, Steven J.	07/01/2016
Carey, Jr., Thomas E.	07/01/2008
Carr, Jerry Bryant	07/01/1998
Cavitt, J. Steve	07/01/2016
Clark, Jr., Luther Allen	07/01/1993
Clarke, John Bernard	07/01/1998
Clayton, Paul Wesley	07/01/2005
Clendenen, Patricia	07/01/2010
Cole, Robert Lee	07/01/1998
Cook, John Thomas	07/01/1996
Cooper, James C.	07/01/2012
Davenport, Gene L.	07/01/2005
Davis, William Clayton	07/01/1997
DeBardeleben, James R.	07/01/2001

Denton, Richard	07/01/2005
Douglass, Paul F.	07/01/1995
Doyle, Jr., Lloyd Allen	07/01/2001
Durbin, Sr., Harry D.	07/01/2016
Earheart, Steven Mark	07/01/2016
Elliott, James Michael	01/01/2012
Endsley, Edward	07/01/2007
Eubanks, Paul Howe	07/01/1995
Evans, II, William Slaton	07/01/1996
Farnsworth, Bevington H.	07/01/1997
Fears, Wesley C.	07/01/2012
Fesmire, Charles Wayne	07/01/1997
Finger, Larry	07/01/2010
Fleming, William A.	07/01/1991
Flick, Richard	07/01/2004
Franklin, William M.	07/01/2005
French, Sr., Fred S.	07/01/1997
Gaddie, Gail W.	07/01/2013
Gallimore, Russell Noyel	07/01/1998
Gentry, William R.	07/01/1993
German, Walter	07/01/2007
Griffith, Jim	07/01/2014
Gunter, Alvin Ralph	07/01/2003
Hackleman, Richard	07/01/2006
Haley, James R.	07/01/2009
Harber, Jerry L.	07/01/2004
Harden, Donnie R.	07/01/2004
Harris, Billy Joe	07/01/2008
Harrison, Hiram	07/01/2007
Hart, Charles William	07/01/1997
Hassell, Jerry Lee	07/01/2002
Henton, Jack Holland	07/01/1998
Hicks, George Thomas	07/01/1992
Hill, W. Glenn	07/01/2007
Holmes, Hercy Wayne	07/01/2011
Holmes, James Harmon	07/01/1995
Holmes, Wayne P.	07/01/2008
Holt, John	01/01/2014
Hopper, Benny D.	07/01/2003
Humbert, Larry	07/01/2010
Humston, Lynn H.	07/01/2006
Jackson, Billy Joe	07/01/2014
Jackson, Joel Dwain	07/01/2014
Jeffords, Jerry	07/01/2006
Jones, John Allen	07/01/2002
Jordan, R. Craig	01/01/2009
Jowers, W. Thomas	07/01/2013
Kelly, Albert Clay	11/18/2005
Kendrick, J. Larry	07/01/2016
King, Richard B.	07/01/2004
Kirchoff, Rick	03/01/2011
Kirk, Cecil Edward	07/01/2002
Knepper, Helen	07/01/2009
Lawrence, Don Harold	07/01/2008
Lawson, William Harris "Bill"	07/01/2016
Lee, John W.	07/01/2005
Leist, Sr., Charles L.	07/01/1996
Mansfield, Charlotte	07/01/2009
Marler, William	07/01/2014
Martin, Tommie	07/01/2014
Matheny, Emily Smith	07/01/2016
Matheny, R. Mark	07/01/2013
McLargin, Linda	01/01/2010
Meek, Toni G.	07/01/2016
Meeks, Merrill Douglas	07/01/2012

Middleton, John H.	07/01/2013
Moore, Bobby J.	07/01/2001
Morris, L. David	07/01/2011
Moseley, Joseph E.	01/01/2012
Mowery, Judd	07/01/2014
Perez-Felix, Liana H.	07/01/2009
Piercey, Joe Edward	07/01/2002
Piercey, Jr., Joe Edward	07/01/2011
Presson, Terry A.	07/01/2016
Renshaw, Dennis H.	07/01/2013
Russell, Henry E.	07/01/1988
Roper, James Dixon	09/01/2015
Saywell, Jr., Robert S.	07/01/2000
Small, Thomas G.	07/01/1999
Smith, Larry H.	07/01/2003
Snow, John Paul	07/01/2013
Strickland, Robert R.	07/01/2003
Stubbs, James E.	07/01/2009
Tate, William E.	07/01/2012
Thomas, Merle D.	07/01/1991
Thompson, Jr., Daly	07/01/1995
Thornton, III, Joseph R.	07/01/2004
Tubb, William Larry	07/01/2006
Useton, Kenneth S.	07/01/2012
Wagley, Martha B.	07/01/2009
Waldon, Stanley L.	07/01/2016
Walker, Charles L.	07/01/2013
Walker, William Ray	07/01/2001
Walton, Jr., Edward W.	07/01/1999
Watlington, Elton A.	07/01/1987
Whitehead, Jr., Brady B.	07/01/1999
Wilkerson, James Kenneth	07/01/2000
Yoder, Thomas	07/01/2008

54. What associate members have been retired (§357): (List alphabetically. If retiring in the interim between conference sessions (§357.2d), indicate the effective date of retirement.) (**Under §357.1, no vote required; under §357.2, v; under §357.3, v 2/3**)

a) This year?

Name	Date Effective
No one	

b) Previously?

Name	Date Effective
Clark, Calvin Keith	07/01/2004
Fields, Jr., H.B.	07/01/2015
McClure, Vida	07/01/2005
Peck, Paul Jene	07/01/1997
Reed, George Lee	07/01/1998
Roberts, Barry Don	07/01/2015
Stricker, Harold M.	07/01/1997
Walker, Sr., Joseph A.	12/01/1997

55. What provisional members have been previously retired (§358, 2008 *Book of Discipline*)?

Name	Date Effective
No one	

56. Who have been recognized as retired local pastors (§320.5):

a) This year?

Name	Date Effective
Jackson, Phillip	07/01/2017
King, Patricia Ann	07/01/2017

b) Previously

Arnold, Johnny	07/01/2003
Barksdale, Hugh D.	07/01/2015
Chandler, Irene	07/01/1999
Clark, Robert C.	07/01/2013
Clayton, A. Zolan	07/01/2009
Copeland, Jo Nell Manness	07/01/2010
Copeland, William W.	07/01/2010
Cunningham, Ronnie J.	07/01/2012
Drum, Gary	07/01/2015
Dyer, Jimmy E.	07/01/2013
Gardner, Franklin	07/01/2005
Gillespie, Jimmy	07/01/2006
Henson, Roger L.	07/01/1997
Lewis, A. Kendrick	07/01/2003
McKinney, Robert	07/01/2010
Meadows, Walter	07/01/2009
Miller, William N.	07/01/2015
Mitchell, Mary	unknown
Moore, Freddie J.	07/01/2015
Myrick, J. Craig	09/01/2013
Nichols, V. Eugene	02/01/2015
Pafford, Timothy	01/01/2006
Randolph, J. Ralph	07/01/2001
Rollins, Gene	07/01/2003
Russom, Howard L.	07/01/2015
Scott, Glenn F.	07/01/2007
Smith, Thomas	07/01/2014
VanVoorhis, Donald	07/01/2011
Wallace, Jimmy	07/01/2014
Webb, Stephen	07/01/2014

PART III CERTIFICATION IN SPECIALIZED MINISTRY

Note: Indicate credential of persons in Part III: FD, FE, PD, PE, AM, FL, PL, and LM.

58. Who are the candidates in process for certification in specialized ministry?

Name	Clergy/Lay Status	Specialized Ministry
Lora Jean Gowan	FE	Spiritual Formation
Cynthia Haley	Lay	Church Music
Herbert Lester	FE	(TIIMS)
Melinda Van Niekerk	Lay	(Christian Ed)
Rise C. Ruhl	Lay	(Christian Ed)
Barbara Southwell	Lay	(Older Adults)

59. Who is certified in specialized ministry? (List the areas of specialized ministry. Indicate by an asterisk those certified this year.)

Name	Clergy/Lay Status	Specialized Ministry
Cynthia D. Davis	Clergy	Transitional Intentional. Interim Ministry TIIMS
Gary D. Lawson	Clergy	Camp and Retreat
Dan Leslie	Clergy	TIIMS
Mark G. Locke	Clergy	Music
Dale V. Mathis	Clergy	Youth Ministry
Patti Lou Parker	Lay	Christian Education
Stephen Shapard	Clergy	TIIMS
Andrea Quinn	Lay	Church Administration
T. J. Wesley	Clergy	Spiritual Formation

60. Who are transferred in as a certified person in specialized ministry?

Name	Clergy/Lay Status	Specialized Ministry	Sending Conference
No One			

61. Who are transferred out as a certified person in specialized ministry?

Name	Clergy/Lay Status	Specialized Ministry	Receiving Conference
No One			

62. Who have been removed as a certified person in specialized ministry?

Name	Clergy/Lay Status	Specialized Ministry
Ray Chandler	FE	TIIMS
Robert Fejes	RD	Music
David Lewis	RE	Church Administration
Shirley Lynn	RE	Evangelism
Ben Harris Vanderford	FE (Location)	Christian Education and Music

PART IV CERTIFIED LAY MINISTRY
(¶¶ 271, and 666.10 *The Book of Discipline*)

63. Who are certified as lay ministers (¶ 271, and 666.10)? (List alphabetically, by district)

Name	District
Joan Appleton	Mississippi River
Solomon Christian	Metro
Kathy Conrad	Mississippi River
Matthew Cooper	Metro
Mike Cooper	Metro
Sherry Daugherty	Mississippi River
Susan Davidson	Mississippi River
Martha Davison	Mississippi River
Misty Eddleman	Metro
James Ellington	Tennessee River
William Face	Metro
John A. Fisher, Jr.	Mississippi River
Martha Lyle Ford	Mississippi River
Sherry Gear	Metro
Ross Hamilton	Metro
Robert Martin	Metro
Gary Mourfield	Metro
Sheila Murley	Mississippi River
Thomas Russell, III	Mississippi River
Jennifer Smith	Mississippi River
Bill Stewart	Tennessee River
Dennis Walker	Metro
Suzanne Wallace	Mississippi River
Larry Webb	Tennessee River
Jay Wells	Metro

PART V DIACONAL MINISTERS

(Paragraph numbers in questions 65-72 refer to *The 1992 Book of Discipline*)

64. Who constitute the Committee on Investigation (¶2703.3)? (v)

For Clergy Respondents

For Diaconal Respondents

Chair: Cecil Bellew (MM) (12)

Four Professing Members

John Richard Travis (TR) (14)

Matt Floyd (TR) (14)

Deb Lowrance (MR) (14)

Cindy Lowe (TR) (14)

Five Lay Alternates

Kyle Atkins (TR) (12)

Anita Hayslett (MR) (12)

Kenny Lyte (MR) (12)

Kevin Wheatley (TR) (12)

Three Clergy

Cecil Bellew (MM) (12)

Sharon Lewis-Karamoko (TR) (08)

Daphne Moses (TR) (08)

Five Clergy Alternates

Dan Leslie (MA) (14)

Susan Sharpe (MA) (10)

Mary Beth Bernheisel (MR) (15)

Deborah Suddarth (MM) (10)

Brad Thomas (MM) (08)

65. Who are transferred in as diaconal ministers (¶312)?

Name	Previous Annual Conference	Date
No one		

66. Who are transferred out as diaconal ministers (¶312)?

Name	Previous Annual Conference	Date
No one		

67. Who have had their conference relationship as diaconal ministers terminated by Annual Conference action (§313.3)? (**Under §313.3a, no vote; under §313.3b, v 2/3**)

Name	Date Effective
No one	

68. What diaconal ministers have died during the year?

a) Effective:

Name	Date of Birth	Date of Death
No one		

b) Retired:

Name	Date of Birth	Date of Death
No one		

69. What diaconal ministers have been granted leaves of absence under §313.1a, c, d) (disability, study/sabbatical, or personal leave): (**v**)

Name	Type of Leave	Date Originally Granted
No one		

70. What diaconal ministers have been granted an extended leave (§313.1e):

Name	Date Originally Granted
Doree Jane Smith	7-1-1998

71. Who have returned to active status from extended leave (§313.1e)? (**v**)?

Name	Date Originally Granted
No one	

72. Who have taken the retired relationship to the Annual Conference as diaconal ministers (§313.2): (**Under §313.2b, v 2/3**)

a) This year?

Name	Date Effective
No one	

b) Previously?

Name	Date Effective
Ernestine Ramey	6/30/2006
Craig Stephen Ramsey	6/30/2012
Rosalina C. Salyers	6/30/2011

PART VI APPOINTMENTS AND CONCLUDING BUSINESS

72. Who are approved for less than full-time service?

a) What associate members, provisional, or full elders are approved for appointment to less than full-time service, what is the total number of years for which such approval has been granted to each, and for what fraction of full-time service (in one-quarter increments) is approval granted (§338.2, 342.2, 1506)? (**v 2/3, after 8 years v 3/4**):

Name	Appointment	Fraction of Full-Time Service
Dale V. Mathis	Grove Hill-Mt. Pleasant	FE ¾

a) What deacons in full connection and provisional deacons are approved for appointment to less than full-time service (§331.7)?

Name	Appointment	Fraction of Full-Time Service
Camille Bradley	Mullins Associate	PD ¾
Shannon Pryor	St. Paul's Youth Pastor	FD ¾
Janean Tinsley	Arcadia	PD ¼
Anne Burnette Hook	Christ Church Franklin TN Conf	FD ½

73. Who have been appointed as interim pastors under the provisions of §338.3 since the last session of the annual conference, and for what period of time?

Name	Appointment	Start Date	End Date
No one			

- 74. What changes have been made in appointments since the last annual conference session? (Attach list. Include and identify Appointments Beyond the Local Church (Deacons) and Appointments to Extension Ministries (Elders). Give effective dates of all changes.) See 2017 Journal
- 75. What elders (full connection and provisional), associate members, and local pastors are appointed to ministry to the local church and where are they appointed for the ensuing year? (Attach a list.)
- 76. What elders (full connection and provisional), associate members, and local pastors are appointed to extension ministries for the ensuing year? (Attach a list)

78. Who are appointed to attend school (§416.6)? (List alphabetically all those whose prime appointment is to attend school.)

Name	Clergy Status	School
No one		

- 79. Where are the diaconal ministers appointed for the ensuing year (§310) [1992 Discipline]? (Attach list)
- 80. What other personal notations should be made? (Include such matters as changes in pension credit (§1506.5), corrections or additions to matters reported in the "Business of the Annual Conference" form in previous years, and legal name changes of clergy members and diaconal ministers.)
- 81. Where and when shall the next Conference Session be held (§603.2, 3)?
Luther Carson Four Rivers Center and Broadway United Methodist Church Paducah, KY on June 3-5, 2018.



SECTION IIC

 DIRECTORY OF LAY MEMBERS, RESERVES, EX-OFFICIO, AND AT-LARGE MEMBERS

Bold means registered at Annual Conference (You are not registered until you check-in at the registration tables at Annual Conference)

METRO DISTRICT LAY MEMBERS AND ALTERNATES

Aldersgate-Asbury	Rebeca Ernst	Reserve: Perri Mathis
	Wally Harris	
Arlington	Larry Arnold	
Atoka	Lila Jordan	
Bartlett	Jean Ball	
	Larry Ball	
	Joyce Bowen	
	Jack Coleman	
	Sue Coleman	
	Jan Keltner	
Bolton-Macedonia	Jan McElhaney	
Burdette Chapel	Gwendolyn Harper	
Campground	Patsy Bomar	
Capleville	Mary Ann Overman	Reserve: Dianne Love
Centenary	Elaine Cain	Reserve: Billie Hansbrough
Christ: Memphis	David Burton	Reserve: Mary Wyatt
	Dorothy Craig	
	Marilyn Dennigton	
	Barbara Dooley	
	Fred Headley	
	Linda Headley	
	Amanda Perry	
	C.J. Pickering	
	Sadie Pickering	
	Peggy Reeve	
	Brenda Sanford	
	Andy Sippel	
	Rose Smith	
Collierville	Robert Beard	
	Gwyn Beard	
	Bill Bice	
	Melba Bice	
	Kit Poe	
	Mary Jean Smith	
	Janette Vaught	
	Beth Vornbrock	
Colonial Park	Laura Hartmann	Reserve: Andy Granberry
	Stacy Stevens	
Covenant	Larry Durbin	
	Richard Large	
	Sally Large	
Covington First		Reserve: Melissa Mitchell
Crossroads		Reserve: Stacey Piercy
Eads-Chamber's Chapel	Judy Clem	
El Redentor	Carlos Perez	Reserve: Edgar Domingo
Ellendale	Linda Strickland	
Elm Grove	Joyce Howard	
Embury	Patsy Caldwell	
Emmanuel	Kristy Cannon	
	Brian Crain	
	Larry Little	
	Sue Stevens	
	Deb Walker	
	Mike Walker	
	Brooke Wilson	
Faith (Fayette)	Pam Wiley	

Faith (Memphis)	Carrie Handerson	
Friendship	Margie Jones	
Garland	Gail Hopkins	
Germantown		
	Dinah Allison	Reserve: Mary Groh William Nation
	John Gregory	
	Tina Gregory	
	Howard Johnson	
	Jan Johnson	
	Ed Roberson	
	Barbara Schanson	
	Conrad Schanson	
	Trish Stephenson	
Golden	Edna Bonner	
Good Shepherd	Solomon Christian	
Grace	Mildred Taylor	
Gratitude	Robin Payne	Reserve: Lanelle Ferguson
Grimes Memorial	Louise Simpson	
Hampton Memorial	Kennon Hampton	
Heart Song		
	Cyndi Goodwin	
	Nick Guerra	
Highland Heights		
	John Hansen	
	Vicki Hansen	
Lafferty Circuit		Reserve: Christine Parks
Longstreet		Reserve: Mae Spence
Macon	Don Taylor	
Maranata	Sergio Vilchis	
Memphis First	William Cooper	
Millington First	Roy Hall	
Moscow-Williston		
	Donnie Leggett	
	Marsha Marascuilo	
Mullins		
	Wayne Carson	Reserve: Martha Harmon
	Bryan Carter	
Munford		Reserve: Katherine Brewer
Parks Chapel		Reserve: Mary Parks
Piperton-New Bethel	Becky Jacques	
Poplar Grove	Vernon Pairemore	
Quito	Jeanette Hill	
Raleigh-Scenic Hills	Valerie Tisdale	Reserve: Joyce Wiggins
Randolph	Barbara Max	
Shiloh	Sherry Score	
Somerville First		
	Loyd Pickett	
	John Thorpe	
Spirit of Truth	Renea McBride	
St. Johns		
	Isabelle Dillard	
	Steve Garcia	
	Stephanie Sonnenfelt	
St. Lukes		
	Michael Master	
	David Smith	
	Carla Taylor	
St. Marks	Jeff Hink	
St. Matthews		Reserve: Deborah Wilson
St. Paul		
	Will Dougan	
	J.R. Woodward	
St. Stephens	Carol Ann McNeel	Reserve: Ruth Ray
St. Timothy	Ron Nichols	
Tabernacle	Sandra Robinson	Reserve: Scott Robinson
Temple	Melanie Keller	
Trinity		
	Daisy Cleaves	
	Edna Hoffman	

Wesleyan Hills
 Jeri Ashley
 Carolyn Carnesale

METRO DISTRICT AT-LARGE LAY MEMBERS

Bartlett: At-Large	Jim Lamb
Bolton-Macedonia: At-Large	David Archer
Capleville: At-Large	Marilyn Hathaway
Covenant: At-Large	Meredith Bingham
Ellendale: At-Large	Lee Fisher
Emmanuel: At-Large	Matthew Lott
Emmanuel: At-Large	Dennis Walker
Grace: At-Large	Terri McCain
Millington First: At-Large	Judy Pace
Wesleyan Hills: At-Large	Stacy Stevens

METRO DISTRICT EX-OFFICIO LAY MEMBERS

Covenant: Ex-Officio	Kevin Floyd
St. Pauls: Ex-Officio	Janice McCallen

MISSISSIPPI RIVER DISTRICT LAY MEMBERS AND ALTERNATES

Alamo First	Jule Nance
Antioch-Rives-Central Union	Flossie McDaniel
Archer's Chapel-Murrays Chapel	LaQuinta Stanley
Bells First-Cypress	David Clement
Bethesda-Curve	Lynda Kay Lewis
Blooming Grove-Seminary	Cecil Brown
Bradford	Lynda Pratt
Brazil Circuit	Linda Gennay
Brownsville First	

	Lee Berry	
	Danny Murley	
Brownsville Circuit	Ginger Hathcock	
Center (Crockett)	Joyce Thomas	
Center-Nebo	Erma Webb	Reserve: Janice Davis
Chapel Hill-Harris	Randy Stroud	
Concord-Eureka	Peggy Reeves	
Dresden First	Linda Akers	
Dyer First-Griers Chapel	Johnny McCurdy	
Dyersburg First		

	Nadia Browning	
	Ellen Moore	
	Sara Wolfe	
East Dyersburg	Pat Rice	
Edith-Melville-New Hope	Nancy Peek	
Faith-Mt. Pleasant		

	Franklin Smith	
	Marcia Watson	
Follis Chapel-Oak Grove	Tim Lewis	
Fowlkes-Sorrells Chapel-Palestine	Angie Terry	
Friendship-Elizabeth	Dorothy Bivens	
Gadsden	Margaret Laman	
Gleason First-New Valley	Andy Wilson	
Grace-New Shiloh	Joyce Osborne	
Greenfield-Brocks	Sue Bolton	
Griffins Chapel	Ray Robinson	
Grove Hill-Mt. Pleasant	Jerry Kelley	
Halls First-Lebanon	Billie Belton	
Humboldt First	Lynn Allen	Reserve: Ben Barnett
Kenton-Union Grove	Kathy Eskew	Reserve: Kay Cooper
Martin First	Annette Moore	
Marvins Chapel-Union Grove	Bobby Williams	
Maury City-Floyds Chapel	Jayne Lovelace	
McCabe	Wanda Fields	
Medina	Jason Davis	
Moore's Chapel	Peggy Allmon	
Mt. Zion (Gibson)	Linda Black	
Mt. Zion-Rush Creek	Mike Phipps	
Newbern-Mt. Carmel	Jarrell Thornton	
Pleasant Valley-Shady Grove	Linda Lu Harding	

Rehobeth	Mike Ray	Reserve: Faye Tilly
Ridgely First-Cunningham	Monica Shull	
Ripley Circuit	Jimmy Koonce	Reserve: Mary McMahan
Ripley First	George Tyree	
Ross-Hughlett-Lighthouse		
	Kenneth Connell	
	Margaret Jones	
	Charlotte Allen	
Rutherford-Salem	Arland Holt	
Salem-Walnut Grove	Dianne Thompson	
Sharon-Freemans Chapel	Jimmy Freeman	Reserve: Rickey Riley
South Fulton-Pisgah	Marta Coleman	
St. Paul-Trinity	Pat Parker	
Stanley's Chapel-Gardner	Roger VanCleave	
Stanton-Dancyville-Spring Hill	Dianne Crawford	Reserve: Dortha Thomas
Tiptonville-Crockett Chapel	Mary Rose Newsom	
Trenton-Olive Branch	Delores Smith	
Troy-Zion-W. Obion Coop	James "Bo" McEwen	
Union	Sue Jones Doolin	
Union City First		
	David Houston	
	Bob Nichols	

MISSISSIPPI RIVER DISTRICT AT-LARGE LAY MEMBERS

Alamo First: At-Large	Iris Deegan
Brownsville First: At-Large	Sheila Murley
Brownsville First: At-Large	Sandra Silverstein
Dyersburg First: At-Large	Deb Lowrance
Martin First: At-Large	Richard Griffin
Milan First: At-Large	Kathy Conrad
Pleasant Valley: At-Large	Beth Brown
Ripley First: At-Large	Don Ammons
Ripley First: At-Large	Norfleet Anthony III
Ripley First: At-Large	Randy White
Ross-Hughlett-Lighthouse: At-Large	Melba Mitchell
Troy-Obion Ch-Cobb's: At-Large	Pam Puckett

MISSISSIPPI RIVER DISTRICT EX-OFFICIO LAY MEMBERS

Alamo 1st: Ex-Officio	Josh Shaw
Brownsville 1st: Ex-Officio	Susan Davidson
Brownsville 1st: Ex-Officio	Christy Smith
Martin: 1st: Ex-Officio	David Reed

PURCHASE DISTRICT LAY MEMBERS AND ALTERNATES

Arcadia	Cliff Gill	
Arlington-Lovelaceville	Holly Lawrence	Reserve: Ken Fritts
Bandana-Oscar	Susan Denton	
Benton First	Brad Colson	
Bethel-Brooks	Susan Evans	
Briensberg	Ginalee Wyatt	
Paducah Broadway		
	L.V. McGinty	Reserve: Barbara McGinty
	John Sparks	
Calvary-Spence Chapel	Lee Richardson	
Calvert City	Jim Capps	
Christ-Symsonia (Graves)	Micheal Riley	Reserve: Cyndi Stephens
Church Grove-Maple Spring		
Union Ridge	Debbie Benton	
Clinton First-Oakwood	Cherry Pyron	
Coldwater	Georgia Keel	
Coles-Independence-Chapel Hill	Curtis Goode	
Corinth	Delbert Partin	
Crutchfield	Don Robertson	
Dexter-Hardin	Steve Jeffrey	Reserve: Myra Cleaver
Fountain Avenue	Mandee Coursey	
Grace	Caryn Morrow	
Hazel-Masons Chapel	Lisa Chrisman	
Hickman First-Beech Grove	Beth Rice	

Kevil-Barlow-Pleasant Hill	Mike Miles	
Kirksey-Goshen	Tom Villaflor	Mike Kemp
Lone Oak	Allen Burnett	
Lynn Grove	Margaret Compton	
Massac-Lebanon	Janice Overstreet	
Mayfield First-Trinity	Judy Stephens	
McKendree	Bill Dowell	
McKendree-Pleasant Grove	Lila Mason	
Milburn	Ginger Reddick	
Mt. Carmel (Marshall)-Oakland	Faylynn Siress	Reserve: Ruth Brown
Murray First		
	Gale Cornelison	
	Kristin McNutt	
	John Williams	
	Carol Wimberley	
	Gene Wimberley	
Oak Level	Lois Cunningham	
Olive	Judy Lovett	
Owens Chapel	Sharon Jett	Reserve: Wanda Underwood
Palestine (Calloway)	Glenn Jones	
Palestine-New Liberty	Bobbie Wray	
Palma	Bob Smith	
Pleasant Grove	Mark Riley	
Pryorsburg-Mt. Olive	Shanda Fite	Reserve: Tim Fite
Reidland	Bill Carr	
Russells Chapel	Josh Lovett	
Sedalia-Burnetts Chapel-St. Paul	Karen Parm	
South Pleasant Grove	Jeanette Osborne	
Trinity (McCracken)	Steve Wagner	
Wesley-Mt. Pleasant	Lilly Kimbell	

PURCHASE DISTRICT AT-LARGE LAY MEMBERS

Benton 1st: At-Large	Theo Gammel
Clinton 1st Oakwood: At-Large	Bruce Kimbell
Clinton 1 st Oakwood: At-Large	Ruth Ann Roberts
Cole's-Independence-Temple Hill: At-Large	Curtis Goode
Hazel-Masons Chapel: At-Large	Sharon Myatt
Palestine-New Liberty: At-Large	Kenn Wray
Pryorsburg-Mt. Olive: At-Large	Linda Thomas
Trinity: At-Large	Sam Engle
Trinity: At-Large	Jim Guyette

PURCHASE DISTRICT EX-OFFICIO LAY MEMBERS

Benton First: Ex-Officio	Dianna Colson
Broadway: Ex-Officio	Jo Anna Butler
Broadway: Ex-Officio	Zack McMillan
Concord: Ex-Officio	Mary Lou Wurth
Fulton 1st: Ex-Officio	Bill Milliken

TENNESSEE RIVER DISTRICT LAY MEMBERS AND ALTERNATE

Adamsville First-Mt. Vinson	William Jones	
Antioch (Henry)		
	Sharon Crawford	Reserve: Donna Wofford
	Meggen Strickland	
Atwood-Liberty-Trezevant	Beverly Muller	Reserve: Mark Mueller
Bath Springs-Old Center-Pleasant Hill		
	Lou Clauss	
	Suzie Johnson	
Beech Bluff-Mt. Pleasant	Gary Stewart	
Bethlehem-Crump-Hickory Flatt	Dixie Hood	
Big Sandy-Bakers Chapel	Barbara Drephal	
Big Springs-Montezuma	Clayton Skinner	
Bolivar First	Derald Smith	Reserve: Rick Cody
Browns-Mt. Carmel	Frank Dodson	
Bruceton-New Hope		Reserve: Christine Pardue
Camden First	Ronnie Troutt	
Carters Chapel-Liberty All	Jerry Nolen	

Center Ridge-New Bethel-Shady Grove	Aline Powers	
Concord-Mt. Carmel-Mt. Lebanon	Doris Swindle	
Corinth-Lebanon (Decatur)	Jo Nell Montgomery	
Corinth-Lebanon (Hardin)	Don Robertson	
Cowells Chapel-Shiloh	Jo Jones	
Decaturville First-Yellow Springs	Jeanette Cruit	Reserve: Carlton Cruit
Enville-Holly Springs	Nancy Freeman	
Eva	Henry Hudson	
Flatwoods	Terry Cuff	
Grand Junction-LaGrange-Holmes	Billie Gatewood	
Harris Grove-Potts Chapel	Kathy Holder	Reserve: De Rust
Hebron-Hollow Rock	Daniel Williams	
Henderson First-Trinity	Cynthia Langhans	Reserve: Joan Rhodes
Henry-Palestine (Henry)	Chris Klopfenstein	
Hickory Flat-Lebanon-Pleasant Hill	Hilda Ashe	
Holladay-Palestine	Bernace Harwell	
Hornsby-Silerton	Danny Howell	
Huntingdon First	Danny Truett	
Huntingdon Circuit	Barbara Moore	
Jackson:Aldersgate	Robin Pharis	
Jackson: Bemis-Wesley Chapel	Andy Gaddie	
Jackson: East Trinity	Sammie Roe	
Jackson: First	Sue Harvey	Reserve: T. Robert Hill
	Frank Lawrence	
	Jane Ramer	
Jackson: Forest Heights	Beverlyann Jetton	
Jackson: Grace		Reserve: Nathan Reed
Jackson: Lambuth Memorial		
	Robert Conder	
	Alice Redding	
Jackson: Malesus	Martha Morris	
Jackson: Northside		
	Peggy Byrd	Reserve: Harlin Trefz
	Debbie Ferguson	Reserve: Noreen Trefz
	Bob Sharp	
	DeAnne Sharp	
	Teri Thrasher	
Johnsons Chapel	Larry Conger	
Keys Chapel-Mt. Pleasant	Charlotte Sharp	
Lester's Chapel	James Ellington	
Lexington First	Bonnie Ward	Reserve: Ed Ward
Liberty-Post Oak	Dwayne Presson	
Maggie Jones-Finger		
	Shannon Garner	
McKenzie First	Betty McCalip	
McLemoresville	Clark Brown	
Middleton-Reaves-Powells Chapel	Phil Williams	Reserve: Mary Cumberland
Milledgeville-Morris Chapel	Barbara Houck	
Mt. Carmel (Benton)	Diane Weaver	
Nebo-New Hope	Betty Gochanour	
New Bethel (McNairy)	Bruce Hughes	
New Hope (Carroll)	Marilyn Wade	
New Hope-Wiley Chapel	Ronnie Bennett	
Paris Circuit	Elizabeth Knox	
Paris First	Grant Norwood	
Paris Trinity	Cindy Lowe	
Parsons First-Oak Grove	Peggy Beasley	
Pickwick-Pisgah (Hardin)	Ricky Houston	
Pinson-Big Springs	Peggy Johnson	
Pleasant Hill-Poplar Grove	Shirley Pickering	
Pleasant Springs-Bear Creek	Richard Cox	
Providence	Ailiene Cain	
Puryear-Bechanan	Nita Warren	
Sardis-Mt. Nebo	Charles Allen	
Scotts Hill-Ebenezer-Liberty	Dorothy McBride	
	Freddie Kennedy	

TENNESSEE RIVER DISTRICT AT-LARGE LAY MEMBERS

Big Springs-Montezuma: At-Large	James Copeland
Buena Vista: At-Large	Cathy Poole
Enville-Holly Springs: At-Large	Frankie Finley
Huntingdon 1 st : At-Large	Janice Truett
Jackson: Forest Heights At-Large	Barry Geise
Jackson: Lambuth Memorial: At-Large	Donna Morse
Lexington First: At-Large	Ashley Norfleet
Lexington First: At-Large	Eve Odle
Paris First: At-Large	Carolyn Scarborough
Paris Trinity: At-Large	Deborah Beasley
Pickwick-Pisgah: At-Large	Johnny Johnson
Selmer First: At-Large	Judy Pylate

TENNESSEE RIVER DISTRICT EX-OFFICIO LAY MEMBERS

Jackson 1st: Ex-Officio	Lane Camp
Paris: 1st: Ex-Officio	Elyse Bell
Jackson Lambuth Memorial: At-Large	Scott Conger



SECTION IID

2017 Appointments*Definitions of Conference Category Abbreviations*

AF.....	Affiliate Member of Conference	OP...Probationary Member of Another Conference
AM.....	Associate Member of Conference	PD.....Probationary Deacon
DM.....	Diaconal Minister	PE.....Probationary Elder
DR.....	Retired Diaconal Minister	PL.....Part Time Local Pastor
FD.....	Deacon in Full Connection	PM.....Probationary Member of Conference
FE.....	Full Elder	RA.....Retired Associate Member
FL.....	Full Time Local Pastor	RD.....Retired Deacon
FL+.....	Full Time Local Student Pastor	RE.....Retired Full connection Elder
LM.....	Lay Minister	RF.....Retired from Another Denomination
LAY SPK.....	Lay Speaker	RL.....Retired Local Pastor
OA.....	Associate Member of Another Conference	ROE.....Retired Elder from Another Conference
OD.....	Deacon Member of Another Conference	RP.....Retired Probationary Member
OE.....	Elder Member of Another Conference	SP.....Student Pastor
OF.....	Full Member of Another Denomination	SY.....Supply Pastor
OM.....	Member of Another Methodist Conference	

Metro District

District Superintendent	Deborah B. Smith	FE EM1-1st Yr.	
Aldersgate-Asbury	Virginia Jones Finzel	FE	2
District Missioner / Aldersgate Associate	Goyo De la Cruz	OE	2
Antioch	Lillie Fletcher	SY ¼	13
Arlington	Larry Woodruff	FE	3
Atoka	Harry F. Mathewson	FE	8
Bartlett	Stephen C. Shapard	FE	11
Bartlett Associate	Andy Thompson	PL ½	5
Bartlett Associate for Multiethnic Outreach	Bernardo Zapata	PL ¼	3
Bolton-Macedonia	Larry Chitwood	FL	5
Burdette Chapel	Jerome Scales, Jr.	FE	2
Campground	David Horne	SY	2
Capleville	Autura Eason-Williams	FE	10
Centenary	Roger Hopson	FE	1
Christ Memphis	Shane Stanford	FE	7
Christ Associate	Scott Lees	FL	11
Christ Associate	Cynthia Davis	FE	2
Christ Associate	Christopher Carter	FE	4
Christ Associate	Tom Fuerst	FL	4
Christ Associate	Dallas Pfeiffer	FL	2
Clopton	Kenneth S. Uelton	RE ½	3
Collierville	David Atkinson	FE	3
Collierville Associate	Deborah Suddarth	FE	3
Collierville Associate	Dane Wood	FL	1
Colonial Park	Jathaniel Cavitt	FE	1
Covenant	David Weatherly	FE	4
Covington First	Dan Camp	FE	1
CrossRoads	Birgitte French	FE	5
Eads-Chambers Chapel	Cecil Bellew	RE ¼	6
El Redentor	Luz Campos	OE	2
Ellendale	Jeff Rudy	FE	2
Elm Grove	Lee Ramsey	FE	4
Embury	Kyle Bomar	PE	2
Emmanuel	Wade Cox	FE	1
Emmanuel Associate	Linda Gabriel	FE	9
Emmanuel Minister of Music	Kevin Presley	FD	18
Faith (Memphis)	Anthony E. Anderson	FE	13
Faith (Fayette)	Don Park	FE	5
Friendship	Tony Reeder	PL ¾	2

Garland	James Appleton	FL	4
Germantown	Tim Carpenter	FE	1
Germantown, Executive Minister	Brad Gabriel	FE	3
Germantown, Associate Pastor	Erin Elizabeth Beasley	OE	2
Golden	Charles Elliott	PL ½	12
Good Shepherd	Cynthia Grawemeyer	PL ¾	2
Grace	Martin McCain, Sr.	FE	25
Grace Place	Diane M. Harrison	FL	6
Gratitude	Robert Ferguson	PL ½	4
Grimes Memorial	Charles H. Pittman	FE	9
Hampton Memorial	Billy J. Harris	RE ½	10
Heartsong	Chris Eaves	PE	1
Highland Heights	Richard H. Cook	FE	7
Jacob's Well	Jamey D. Lee	FE	8
Longstreet	Tondala Hayward	FL	2
Macon	William Larry Tubb	RE ¼	8
Maranata Iglesia Metodista	Ronald Rivas	FL	5
Mason-Braden	Dave C. Stewart	FE	2
Memphis First	Charles Andrew Rambo	FE	6
Millington First	Ronnie Peck	FE	3
Moscow-Williston	James Graham, Sr.	PL ½	8
Mullins	Scott Alford	FE	1
Mullins Associate	Camille Bradley	PD ¾	5
Munford First	J. Michael Pilcher	FE	7
New Generation Ministries - New Plant	Russell M Morrow, Sr.	FE	3
New Salem-Pisgah	Mike Laxton	PL ½	4
Parks Chapel	Kenton Burnette	RE ¼	12
Peace Tree-New Church Plant	Kristofer Roof	PE	3
Piperton-New Bethel	Susan Allsop-Atkinson	FE	3
Poplar Grove	Barry Henson	RE ½	1
Quito	Jay Wells	PL ¾	4
Raleigh-Scenic Hills Parish	Bradly Thomas	FE	2
Randolph-Hopewell	David Hale	FL	1
Rossville	Roger Joseph	RE ½	3
Shiloh-Whiteville	Greg Taylor	FE	1
Somerville	Stan McDaniel	FE	5
Spirit of Truth	Billy Joe Jackson	RE ¼	2
St John's	Jonathan L. Jeffords	FE	4
St. John's Associate	John Kilzer	FE	8
St. John's Associate	Mimi White	PE	1
St. Luke's	James Ross McKinney	FE	2
St. Mark's	Jolinne Balentine-Downey	FE	3
St. Matthew's	James Davis	FL	7
St. Paul	Michael Morris	FE	5
St. Paul, Youth Pastor	Shannon Pryor	FD ¾	4
St. Stephen	Debora Ann Christiansen	FE	3
St. Timothy	Rick Pinkston	FE	3
Tabernacle	Brent Seay	PL ½	4
Temple	Donna Leigh Harvell	PL ¾	3
Trinity	Sara K. Tate	PE	1
Wesleyan Hills	Susan Mann Sharpe	FE	9

District Superintendent	Mississippi River District	FE-EM1-3rd Yr.	
Alamo First-Cypress	Kevin Conrad	AM	1
Antioch-Rives-Central Union	Eugene Burkeen	SY	6
Archer's Chapel-Murry's Chapel	(Terry English)	OF	2
Bells First	Keith Harwell	PL ½	1
Bethesda-Curve	Debra "Susie" Riley	RL ¾	10
Blooming Grove-Seminary	Jim Wallace	RL ½	1
Bradford	James Smith	RE ½	7
Brazil Circuit: Brazil-Eaton-Gibson Wells	Bob Rose	FL	3
Brownsville Ct: Lebanon-Tabernacle-Zion	Ben Rainey	PL ½	3
Brownsville First	Mike Hutcherson	FE	2
Brownsville First, Minister of Worship & Ed.	Roger Penn	FD	14
Center (Crockett)	Sammy G. Tillman, Jr.	RE ½	3
Center (Dyer)-Nebo (Gibson)	Don Barnett	RE ½	1
Chapel Hill-Harris	Phillip Cook	SY ½	4
Concord-Eureka	(Walt Asher)	SY	2
Dresden First	Houston Sills	PE	2
Dyer First-Grier's Chapel	Keith Long	FL	3
Dyersburg First	Randy Mutter	FE	3
Dyersburg First: Associate	Edgar White	FE	1
East Dyersburg	Lea Griffith	RL ½	2
Edith-Melville-New Hope	Glen Scott	PL ½	5
Faith-Mt. Pleasant	Scott Hartman	PL ¾	3
Finley-Fowlkes	Tommy McElyea	SY	1
Follis Chapel-Oak Grove	John Lowrance	PL ½	6
Friendship-Elizabeth	Kenny Perry	CLM	2
Gadsden	John Andy Fisher	RE ½	6
Gates	Bill Tate	CLM	1
Gleason First	Martha Davison	FL	1
Grace (Humboldt)-New Shiloh	Alan Trull	PL ½	9
Greenfield-Brock's	Don Prescott	PL	1
Griffin's Chapel-Salem (N)	Amy Thompson	RE ½	1
Grove Hill-Mt. Pleasant	Mark Earheart	FE ¾	6
Halls-Lebanon Ext. Min.	Dale V. Mathis	FE	8
Humboldt First	Barbara Blackmon-Fortune	ROE ¾	1
Kenton-Union Grove Ext. Min.	Allen Grant	PL ¾	2
Martin First	William Simms	FE	9
Marvin's Chapel-Union Grove	J. Randy Cooper	FE	1
Maury City-Floyd's Chapel	Dell King	SY	1
McCabe-Freemans Chapel	Ryan Pattat	FL	1
Medina First	Orrin Cowley, Sr.	FE	4
Milan First	Mary Beth Bernheisel	FE	3
Moore's Chapel	Eddie Bromley, II	RE ¼	8
Mt. Pleasant	Tom Bullock		
Mt. Zion (Gibson)	TBS		
Mt. Zion-Rush Creek Ext. Min.	Steven Fonville	FE	10
Newbern-Mt. Carmel Ext. Min.	John Carroll	FL	2
Oak Hill	Mike Deal	SY	3
Palestine-Sorrells Chapel	Cathy Barnett Smith	PL ½	7
Pleasant Valley-Shady Grove Ext. Min.	Andy Brasfield	SY	1
Rehoboth	Brad Jordan	FL	2
Ridgely-Cunningham Ext. Min.	Daniel K. Tilly	FE	3
Ripley Ct: Asbury-Hurricane Hill-Lightfoot	Martha "Martie" Bunch	PL ¾	1
Ripley First	Jim Peyton	FL	9
Ross-Hughlett-Lighthouse	Paul Mullikin	FE	6
Salem (Gibson Co East)-Walnut Grove	James Luvenc	FL	7
Sharon	Allen Rainey	ROE ½	3
South Fulton-Pisgah	Sherry Daugherty	CLM	1
St. Paul-Trinity-New Life	Judith Wolfgang	FE	7
	James Paris	PL	2

Stanley's Chapel-Gardner	Franklin Gardner	RL ½	8
Stanton-Dancyville-Spring Hill	John Banks	PL ½	5
Tiptonville-Crockett Chapel Ext. Min.	Marita E. Burkeen	AM	11
Trenton-Olive Branch Ext. Min.	Brian Griffith	FL	1
Trimble-Obion	Brian Stahl	PL ¾	2
Troy-Zion Western Obion Co. Cooperative Parish			
Hornbeak-Obion Chapel			
Mt. Manuel-Cobbs Chapel	Joe Thorn	FE	1
Union	Gene Rollins	RL ½	11
Union City First	Tim Atkins	FE	5

District Superintendent	Purchase District	FE-EM1-1st Yr.	
Arcadia	Janean Tinsley	PD ¼	2
Arlington-Lovelandville	Keith Osborne	PL ¾	1
Bandana-Oscar	Kenny Locke	FE	4
Benton First	David Russell	FE	3
Bethel-Brooks	Robert McKinney	RL ¼	1
Bethlehem-Lynnville	Debbie Williams	PL ½	5
Briensburg	William H. Lawson, Jr.	RL ¼	3
Broadway	Lora Jean Gowan	FE	2
Calvary-Spence Chapel	Kathy Belcher	PL ¾	6
Calvert City	H. Gregory Waldrop	FE	3
Cayce-Crutchfield	James Wolfgang	FE	5
Christ-Symsonia	Mark Stephens	FL	1
Church Grove-Maple Spring-Union Ridge	David M. Garrett	FE	3
Clinton First-Oakwood	John Gaylon Varden	FE	2
Coldwater	Tim Palmer	PL ½	9
Cole's C.G.-Independence-Temple Hill	Steven Howe	FL	5
Concord	Dean Emerson	FE	1
Corinth-Owens Chapel	Randel E. Story	PL ¾	1
Dexter Hardin-Palestine (Calloway)	Richard Lee Burkeen	PL ¾	1
Fountain Avenue	Edwin "Eddie" Smith	SY	1
Fountain Avenue: Associate of Sacramental Care	Mike Birk	PL ¼	1
Fulton First	Nancy Johnston Varden	FE	2
Grace	James Darren Lee	FE	7
Hazel-Mason's Chapel	April Arnold	PL ¾	4
Hickman First-Beech Grove Ext. Min.	Randy E. Stacy	FE	2
Kevil-Barlow-Pleasant Hill	Matthew Thomas	PL ½	1
Kirksey-Goshen	David Allbritten	FL	7
Lone Oak	Jason W. Jones	FE	2
Lynn Grove	Samantha Hall	PL ½	4
Martin's Chapel-Good Shepherd	Tim Escue	FL	5
Massac-Lebanon	John R. Smithmier	PL ¾	5
Mayfield First	Joey Reed	FE	1
McKendree-Pleasant Grove (Graves)	Richard K. Dowdy	PL ¾	8
McKendree (McCracken)	William N. Miller, Jr	RL ½	3
Milburn	Jonathan Althoff	PL ¾	1
Mt. Carmel-Oakland	Kim Morrison	PL ¾	2
Murray First	Rick Dye	FE	8
Murray First: Associate	Samuel Chambers	PE	1
Murray First: Minister of Visitation	Jim Stahler	PL ½	6
Oak Level	Robert "Bob" Field	PL ½	2
Oakton	Laura Vincent	LAY SPK ¼	2
Olive	(Rick Miller)	SY	11
Palestine (McCracken)-New Liberty	Brian Nance	OF ¾	1
Palma	Bob Cain	PL ¾	2
Pleasant Grove (Marshall)	James "Jim" Edwards	OE	3
Pryorsburg-Mt Olive	Timothy Chaney	PL ½	5
Reidland	Brent Porterfield	FE	1
Russell Chapel	Ronnie Burkeen	PL ½	5
Sedalia-Burnett's Chapel-St. Paul	TBS		1
South Pleasant Grove	Robert A. Baker	FL	3
Trinity (Graves)	Steve Cavitt	RE ¼	2
Trinity (McCracken)	Susan Engle	FL	3
Wesley-Mt. Pleasant	Stephen Webb	RL ¼	4

Tennessee River District**Richard W. Clark****FE-EM1-4th Yr.**

District Superintendent			
Adamsville First-Mt. Vinson Ext. Ministry	David Sauer	OA	2
Antioch	Linda Hilliard	OF	3
Atwood-Liberty-Trezevant	Sylvia Newman	PL $\frac{3}{4}$	5
Bath Springs Circuit (Bath Springs-Old Center-Pleasant Hill)	Hercy Wayne Holmes	RE $\frac{1}{2}$	7
Beech Bluff-Mt. Pleasant	Harry DeLoach	PL $\frac{1}{2}$	2
Bethesda-Lebanon (Henry)	Emily Walker	PL $\frac{1}{2}$	2
Bethlehem-Hickory Flatt (McNairy)	Howard Russom	RL $\frac{1}{2}$	1
Big Sandy-Baker's Chapel	Keith Nation	PL $\frac{1}{2}$	5
Big Springs (Hardeman)-Montezuma	Hiram Harrison	RE $\frac{1}{2}$	2
Bolivar First	Angela Harris	FE	5
First Associate	Amanda Hartman-Westmoreland	PE	2
Browns-Mt. Carmel Ext. Min.	Steven L. Douglas	FE	2
Bruceton First-New Hope Ext. Min.	Steven Whitworth	PL $\frac{1}{2}$	19
Buena Vista-Sulphur Springs-Union Grove	Roger South	PL $\frac{1}{2}$	2
Camden First	Justin Ramer	FE	1
Carter's Chapel-Liberty All	Michael Ridgely	RF	7
Center Ridge-New Bethel-Shady Grove	Mark A. McCaslin	PL $\frac{3}{4}$	4
Concord-Mt. Carmel-Mt. Lebanon	Tony Newman	PL $\frac{1}{2}$	4
Corinth-Lebanon (Hardin)	Phil Bridges	LM	2
Cottage Grove-Olive Branch	Mike Wimberley	PL $\frac{1}{2}$	13
Cowell's Chapel-Shiloh (Benton)	John Holcomb	FL	4
Crump-Shiloh (Hardin Co)	Paul Lynn	RL $\frac{1}{2}$	1
Decaturville-Parsons	Earl T. Dickerson, Jr.	FE	1
Enville-Holly Springs	William Slaton Evans, II	RE $\frac{1}{2}$	13
Eva	H.B. Fields, Jr.	RA $\frac{1}{2}$	3
Flatwoods	Jim McKay	PL $\frac{1}{2}$	10
Grand Junction-LaGrange-Holmes	David Harstin	FL	3
Harris Grove-Potts Chapel	Paul Hare	PL $\frac{1}{2}$	2
Hebron-Hollow Rock	Bruce Crane	RL $\frac{1}{2}$	2
Henderson First-Trinity	Paul Scheirer	FE	2
Henry-Palestine (Henry)	Tammy Blankenship	PL $\frac{1}{2}$	2
Hickory Flat-Lebanon-Pleasant Hill	Jason B. Jones	FL+	7
Holladay-Palestine (Benton)	Marty Arnold	PL $\frac{1}{2}$	1
Hornsby-Silerton	Howard Neal Escue	LM	2
Huntingdon Circuit: Davis Chapel-Long Rock-Mt Zion-Palmer Shelter	James "Alex" Hilliard	FL	7
Huntingdon First	Mark Carrigan	OE	6
Jackson:			
Aldersgate	Barry Neal Scott	FE	9
Bemis-Wesley Chapel	Sharon Lewis-Karamoko	FE	7
East Trinity	Steven J. Callicoatt	RE $\frac{3}{4}$	2
First	Sky McCracken	FE	1
First Associate	Lisa Harper	FL	2
Forest Heights	Harrell Nation	RE $\frac{3}{4}$	3
Grace	Chris Thompson	OF	1
Lambuth Memorial	Gary C. Morse	FE	9
Malesus	Travis Penney	PE	1
Northside	Donald G. Thrasher	FE	17
Northside Pastor of Caring Min.	Daphne Moses	FD	13
Northside (Associate-People of Hope)	Gerry Campbell	FL	4
Johnson's Chapel	Dave Chaffin	PL $\frac{1}{2}$	1
Keys Chapel-Mt. Pleasant	James Hamilton	FE	2
Lebanon-New Hope-Stantonville	Larry Casey Cupples	PL $\frac{3}{4}$	1
Lester's Chapel	Joseph R. Thornton, III	RE $\frac{1}{2}$	36
Lexington First	Douglas Norfleet	OE	3
Liberty (Benton)-Post Oak	Will Clark	PE	1
Maggie Jones-Finger	Matthew Emison	PL $\frac{1}{2}$	2

McKenzie First	LaTricia Trull	FL	2
McLemoresville	Gary Don Williams	PL $\frac{3}{4}$	9
Middleton-Reaves-Powell's Chapel	Michael Andrew Dodd	PL $\frac{1}{2}$ +	1
Milledgeville-Morris Chapel	Jim Osborne	ROE $\frac{1}{2}$	2
Mt. Carmel	Betty Greer	LM	5
Nebo-New Hope	Keith Brown	PL $\frac{3}{4}$ +	3
New Bethel (McNairy)	Shirley Williams	RL $\frac{1}{2}$	5
Oak Grove-Yellow Springs	William "Bill" Stewart	LM	1
Paris:			
New Hope-Wiley Chapel	Jimmy Carter	PL $\frac{1}{2}$	6
Paris Circuit: Manley's-Oak Hill-Shiloh	Kenneth Beal	PL $\frac{1}{2}$	5
Paris First	Joseph L. Hansen	FE	1
Trinity	Dennis Vance, Jr.	PE	3
Pickwick-Pisgah Ext. Ministry	Luther Ray Chandler	FE	2
Pinson-Big Springs (Madison)	Jimmy Eugene Dyer	RL $\frac{1}{2}$	5
Pleasant Hill (Benton)-Cedar Grove	Leonard Greer	RF $\frac{1}{2}$	10
Pleasant Hill (Henry)-Poplar Grove	Jerry Stephenson	PL $\frac{3}{4}$	1
Pleasant Springs-Bear Creek	Joshua C. Cantrell	PL $\frac{1}{2}$ +	9
Providence	Robert Kirts	PL $\frac{1}{2}$	2
Puryear-Buchanan	Leah Howe	PE	2
Sardis-Mt. Nebo	Irene Chandler	RL $\frac{1}{2}$	19
Saltillo	TBS		
Scotts Hill-Ebenezer-Liberty	Rick Snyder	PL $\frac{3}{4}$	2
Selmer First	Joy Weathersbee	FE	2

**Appointments to Extension Ministries
Under Paragraph 343:**

Metro District

EM1	Katrina Bell Morrison Director, Hannah's Hope	(St. Luke's CC)	FE	12
EM1	Dennis Neenan Pastoral Care, Wesley Senior Ministries	(St. Luke's CC)	FE	37
EM1	Rick Pinkston Director, Wesley Foundation, University of Memphis	(St. Luke's CC)	FE	9
EM3	Harry D. Durbin, Sr. Sr. VP, Faith & Health, Methodist Le Bonheur Healthcare	(Covenant CC)	RE	2
EM3	Rick B. Kirchoff Director, Clergy Coaching Network at Methodist Le Bonheur Healthcare	(Germantown CC)	RE	7
EM3	Jonathan Lewis Chaplain, Methodist Le Bonheur Healthcare	(Crossroads CC)	FD	4
EM3	Julia Holmes McKenna Associate Chaplain, Trezevant Manor	(Germantown CC)	FE	3
EM3	G. Scott Morris Church Health Center, Executive Director	(St. John's CC)	FE	2
EM3	Donna Spencer Congregational Navigator, Faith & Health, Methodist Le Bonheur Healthcare	(St. Luke's CC)	FL	1
EM4	Alan Bell Chaplain, VA Medical Center	(Emmanuel CC)	FE	27
EM4	James B. Browning Supervisor Coordinator of Clinical Pastoral Education, Department of Pastoral Care, Dulles 1 Hospital of the University of Pennsylvania, Philadelphia, PA	(St. John's CC)	FE	5
EM4	John Holt Director, Grace River Urban Parish	(Raleigh CC)	RE	4
EM4	J. Ronald Johnson Director, Bartlett Counseling	(Christ CC)	FE	15
EM4	James Loftin Director, FollowOne International	(Christ CC)	FE	14
EM4	William Marler Director, Jacob's Ladder	(Emmanuel CC)	RE	4
EM4	Lenn Harris Milam, LLC Marriage & Family Therapist, Lenn Harris Milam LLC	(Centenary CC)	FE	5
EM4	Mike Potter Chaplain, Hospice Dept., Methodist Affiliated Services	(Trinity CC)	PE	3
EM4	Lee Ramsey Professor, Memphis Theological Seminary	(Elm Grove CC)	FE	4
EM4	Mary H. Stone Home School Liaison, Shelby County Schools	(Heartsong CC)	FE	9
EM4	William M. Vaughan, III Director of Formation for Ministry, Memphis Theological Seminary	(Highland Heights CC)	FE	6

Mississippi River District

EM1	Robert Craig Director, Reelfoot Rural Ministries	(Union City First CC)	FE	5
EM1	Amanda Crice Director, UTM Wesley Foundation	(Martin First CC)	PE	2

Purchase District

EM1	Tim Palmer Wesley Foundation, Murray State University	(Coldwater CC)	PL	2
EM3	Russell Sisson Professor, Union College, Barboursville, KY	(Murray First CC)	FE	18
EM4	William W. Barnard, Jr. Memorial Hospital, Denver, CO	(Broadway CC)	RE ½	2

Tennessee River District

EM1	Steven Fonville Wesley Foundation, University of Memphis, Lambuth Campus	(Mt. Zion CC)	FE	6
EM1	Joseph Geary Director of Memphis Conference CMT	(Paris First CC)	FE	4
EM1	David Hollis Wesley Foundation, Belmont University	(Jackson First CC)	FE	4
EM1	Gary D. Lawson Lakeshore Administrator	(Camden First CC)	FE	27
EM3	L. Edward Phillips Candler School of Theology, GA Conference	(Malesus CC)	FE	10
EM4	Carmen Pariseau Chaplain, Henry County Hospice	(Antioch CC)	PL ½	4

Full Connection Elders Serving a Local Church Outside the Annual Conference

O. Drew Brewer	Hohenwald First UMC, TN Conference	(Aldersgate CC)	FE	12
Ryan Boatright	Savannah First UMC, TN Conference	(Germantown CC)	FE	2
Gail Bruno-Jenkins	Bradburn Hill-Mt. Pleasant-Greenville, Holston Conference	(Germantown CC)	FE	3
Emily Burch	Assoc. Pastor & Dir. Of Campus Min., Central UMC, Arkansas Conference	(Murray First CC)	FE	5
Sandra L. Clay	Cook's UMC, TN Conference	(Christ CC, Memphis)	FE	4
Tom Hazelwood	Delta, Utah/W. Colorado District, Rocky Mountain Conference	(St. John's CC)	FE	1
Mark W. Irvin	Lewisburg, TN, TN Conference	(Northside CC)	FE	10
Herbert Lester, Jr.	Clark Memorial UMC, TN Conference	(Aldersgate CC)	FE	3
Michael Pence	Brentwood UMC-Trinity Campus, TN Conference	(Covenant CC)	FE	2
Troy Ann Pouloupoulos	Emmanuel Lutheran Church, Rockford, IL	(St. Matthew's CC)	FE	4
Tom Spellings	Mt. Pleasant UMC, Columbia District, TN Conference	(Dyer First CC)	FE	2
Derek White	Mercy Street UMC, Murfreesboro District, TN Conference	(Trenton CC)	FE	1

Appointments to Leaves of Absence**Sabbatical Leave****Under Paragraph 352 (Sabbatical Leave)****Purchase District**

Doris Frazer	(Murray First CC)	DM	3
--------------	-------------------	----	---

Transitional Leave**Under Paragraph 353.2c (Transitional Leave)**

Charles E. Overton	(Jackson First CC)	FD	3
--------------------	--------------------	----	---

Under Paragraph 354.2a (Personal Leave)**Metro District**

James Anthony Armes	(Bolton-Macedonia CC)	PE	2
---------------------	-----------------------	----	---

Tennessee River District

Steve Ingram	(Lester's Chapel CC)	FE	3
John P. Snow	(Grand Junction-LaGrange-Holmes CC)	FE	16

Under Paragraph 354.2b (Family Leave)**Metro District**

Brett Cameron Blair	(Christ CC)	FE	14
Rebekah Jordan Gienapp	(St. John's CC)	FD	5
Judy Piercey	(Covenant CC)	FE	8
Ken Stewart	(Mullins CC)	FE	1

Under Paragraph 357 (Medical Leave)**Metro District**

John Jeffery Irwin	(Highland Heights CC)	FE	12
Terry Ray Pence	(Trinity CC)	FE	16

Mississippi River District

Harold Q. Evans, Sr.	(Lighthouse CC)	FE	7
Esther Gant	(Ross CC)	FE	7

Purchase District

Joe W. Beal	(Broadway CC)	FE	3
-------------	---------------	----	---

Under Paragraph 359 (Honorable Location)**Metro District**

Harris Vanderford	(Grimes Memorial CC)	FE	13
-------------------	----------------------	----	----

Mississippi River District

Charles R. Burns, Jr.	(Griffin's Chapel-Salem N.)	FE	14
Joe Walker, Jr.	(Maury City-Floyd's Chapel CC)	FE	4

Full Connection Deacons Serving Other Than Local Churches

Mary L. Dawson-Ramsey	(St. John's CC)	FD	19
New Hope Christian Academy/Religious Education			

Full Connection Deacons Serving Outside Annual Conference

M. Anne Burnette Hook	Minister of Music Christ Church, Franklin, TN	(Emmanuel CC)	FD ½	16
Mark G. Locke	Minister of Music Hamilton Mill UMC, Dacula, GA	(Emmanuel CC)	FD	3
Kathleen Masters	GBGM Church and Community Worker	(St. Luke's CC)	RD	5

Diaconal Appointments**Metro District**

Doree Jane Smith	(Collierville CC) Leave of Absence, 1998	DM	20
------------------	---	----	----

Deaconess**Under Paragraph 1314****Tennessee River District**

Carolyn Lawhorn	(Wesley Chapel CC) Parish Nurse, Wesley Chapel UMC Wellness Ministry		6
-----------------	---	--	---

Interim Appointments for 2016-2017

Metro District

July 1, 2016

Donald F. Carver
From to Voluntary Leave

August 15, 2016

Tom Hazelwood
From not appointed to Executive Director

August 27, 2016

Daniel C. Wood, Jr.
From South Carolina Conference to Shiloh UMC (FL)

Mississippi River District

September 1, 2016

James Paris
From New Life UMC (PL $\frac{3}{4}$) to St. Paul-Trinity-New Life (PL $\frac{3}{4}$)

January 1, 2017

David S. Chaffin
From Rutherford-Salem (SY) to Rutherford-Salem (PL $\frac{1}{2}$)

January 1, 2017

Thomas L. McElyea
From Faith-Mt. Pleasant (FL) to Faith-Mt. Pleasant (PL $\frac{3}{4}$)

January 1, 2017

Randy Mutter
From Dyer First-Grier's Chapel (FL) to Dyer First-Geier's Chapel (PL $\frac{3}{4}$)

January 1, 2017

Daniel K. Tilly
From Rehoboth (FE) to Rehoboth (FE $\frac{3}{4}$)

Purchase District

July 1, 2016

Johnny Keith Osborne
From not serving to Arlington-Lovelaceville (SY $\frac{3}{4}$)

February 1, 2017

J. Steven Cavitt
From Retired to Trinity (Graves) (RE $\frac{1}{4}$)

February 1, 2017

Earl T. Dickerson, Jr.
From Concord (FE) to Resource Assistant Purchase District

February 1, 2017

Joseph Hansen
From Mayfield First-Trinity (FE) to Mayfield First (FE)

EXTENSION MINISTRY COMPENSATION REPORT

The following report is required by *The 20012 Discipline* of The United Methodist Church and not subject to Conference action.

NOTE: According to Par. 627 of *The Discipline* (2004), each clergy member of the Annual Conference serving an appointment to an extension ministry (Par. 344) was requested by the bishop's office to submit to the Conference secretary, as required by *The Discipline*, a statement of their total compensation for the year ended December 31, 2016.

(None Reported) Indicates no report filed.

ELDERS APPOINTED TO EXTENSION MINISTRIES

Name	Extension Ministry	Base Compensation
Bell, Alan B.	Chaplain/CPE Supervisor - VA Medical Center	89,450
Bennett, Myra Lyn	Counselor/Chaplain - Methodist Healthcare Assistance Program	None Reported Employee
Robert Craig	Executive Director - Reelfoot Rural Ministries	None Reported
Browning, James B.	Coordinator of Clinical Pastoral Education - The Hospital of the University of Pennsylvania	83,950
Caldwell, Steve	Associate Dean of Students, Vanderbilt University	Not on Report
Carpenter, Tim	Superintendent - Asbury District	67,200
Clark, Richard	Superintendent- Tennessee River District	67,200
Conrad, Kevin	Superintendent - Mississippi River Districts	67,200
Davis, Cynthia D.	Superintendent - McKendree District	67,200
Fonville, Steven	Campus Minister-University of Memphis-Lambuth Campus	21,846
Geary, Joseph A.	Director, Memphis Conference CMT	67,200
Hopson, Roger	Superintendent Clarksville District TN Conference	None Reported
Howe, Leah	Campus Minister Murray State	32,888
Johnson, J. Ronald	Counseling Director - Bartlett United Methodist Church	Fee for Service
Lawson, Gary L.	Executive Director - Lakeshore United Methodist Assembly	None Reported
Lewis, David C.	Senior Ministry Strategist - Horizon Stewardship (Memphis)	By Contract
Loftin, James L.	President, Follow One International	56,000
Marler, William A.	Executive Director - Jacob's Ladder	50,000
McCracken, Sky	Superintendent - Purchase District	67,200
Meeks, Douglas M.	Professor of Theology - Vanderbilt University	110,900
Milam, Lenn Harris	Pastoral Counselor	50,000
Morrison, Katrina Bell	Executive Director - Hannah's Hope	31,139
Neenan, Dennis P.	Director of Pastoral Care - Wesley Senior Ministries	60,142
Phillips, Edward L.	Associate Professor of Christian Worship, Candler School of Theology	None Reported
Pinkston, Rick	Campus Minister/Executive Director - The Wesley Foundation at the University of Memphis	46,500
Sisson, Russell B.	Professor of Religion - Union College	47,000
Stone, Mary Hoeffner	Home to School Liaison - Shelby County Schools	43,012
Vaughan, William M. III	Director Memphis School of Servant Leadership	None Reported

DEACONS APPOINTED TO EXTENSION MINISTRIES

Name	Extension Ministry	Base Compensation
Dawson-Ramsey, Mary L.	Teacher - New Hope Academy	None Reported
Masters, Kathleen	General Board of Global Ministries	None Reported

SECTION III

REPORTS

CONFERENCE BOARD OF ORDAINED MINISTRY

The Lord is with you. **And also with you.**

Bishop McAlilly, sisters and brothers of the Conference and guests, good afternoon.

On behalf of the Board of Ordained Ministry, I'm honored to bring our report on behalf of the women and men, lay and clergy, who do this important work on behalf of the annual conference. 2016 brought us an infusion of new talent to our Board. Will all members of the Board of Ordained Ministry please stand.

1. Over the past year we have with earnest migrated much of our work into the Nashville Area Office of Ministerial Concerns. Rev'd Tommy Ward and his staff have been very helpful in centralizing our files, onboarding inquiring candidates in our denominations online candidacy portal, and coordinating the work that heretofore was done in diaspora across the conference. As is the case in any transition of this magnitude there are some bumps along the road, but we are making headway. The Office of Ministerial Concerns will be a key asset for our work in recruiting and preparing clergy leaders going forward.
2. Our work to align our processes across the Area continues. By way of reminder, our goal, in partnership with the Board of Ordained Ministry from the Tennessee Conference is to create uniformity in how we prepare clergy leaders. Our Residents in Ministry have met as an Area for several years now establishing meaningful relationships across the Area and further deepening our connections. The fruit of that work, led by Rev'd Renée Dillard, is blessed work indeed. In the coming year, two things will occur to move us toward more effective and faithful ministry.
 - a. Starting in 2018, our Local Pastor's Licensing School will be an Area-wide work. While previously held in each conference with different agendas and faculty, our new Area Licensing School will allow us to pool the considerable talent and resources of the Area to prepare those seeking to be local pastors, given them essential tools matching their call with necessary skills to carry out their pastoral tasks.
 - b. In early August, representatives of the Tennessee and Memphis BOMs will meet with the cabinet for a day of conversation and learning for how we can best partner in preparing the type of clergy leaders the church of today needs. This is the beginning of what will be a more intentional time of cooperative work with the BOM and the Cabinet, under the guidance of our Bishop.
3. Many years ago the BOM created the Parsonage Family Care plan as a means to offer counseling and mental health care for clergy and their families. The introduction of the new healthcare plan this past year necessitated our changing the dimension and scope of care the program originally offered to focus on our part time clergy families. There is material available for our part time clergy families who seek this level of service. I encourage you to find Rev'd Dr. Birgitte French, who coordinates this work for the BOM, for more information.
4. This past year renewed energy has been placed on establishing a clear, creative and comprehensive mechanism for clergy to pursue Continuing Education/Formation. The 2016 Book of Discipline states *"Throughout their careers, clergy shall engage in continuing education for ministry, professional development, and spiritual formation and growth in order to lead the church in fulfilling the mission of making disciples for Jesus Christ. This shall include carefully developed personal programs of study augmented periodically by involvement in organized educational and spiritual growth activities."* We now have a Continuing Formation Team, headed by Rev'd Lora Jean Gowan, who has established a Continuing Formation Manual for the ways in which continuing education/formation can be pursued, including the process by which funding help to achieve those goals can be realized through the resources of the Board of Ordained Ministry. That manual will be available for clergy very soon.

Candidates elected to Provisional Membership by the Clergy Session to be commissioned:

- **Kyle Micah Bomar**
Graduate of Memphis Theological Seminary Married to Caitlin
Currently Serving Embury
- **Samuel Leroy Chambers**
Graduate of Vanderbilt Divinity School with MTS securing required courses to fill gap between MTS and MDiv Married to Mellissa and father to Emma Grace
Projected to Serve at Murray First UMC Associate
- **William Robert Clark**
Graduate of Duke Divinity School with MDiv Single
Projected to serve Liberty Post/Post Oak
- **Mimi Elizabeth Leanne White**
In her final year at Memphis Theological Seminary finishing MDiv Married to George and Mother of Walter
Projected to serve as St. John's Associate

Each has been examined by the Board of Ordained Ministry. They answer the questions of the Discipline satisfactorily. They were elected to Provisional Membership at Clergy Session and are recommended to be Commissioned as Elders in The United Methodist Church.

- **Shannon Dee Rogers Pryor**
Graduate of Memphis Theological Seminary with MDiv Married to Keith and Mother to Tucker
Currently serves as Associate at St. Paul's.

Shannon has been examined by the Board of Ordained Ministry. She answers the questions of the Discipline satisfactorily. She was elected to Full Connection Membership at the Clergy Session and is recommended to be Ordained a Deacon in The United Methodist Church.

Bishop asks Wesley's historic questions to the ordination candidates from ¶336, 2016 Book of Discipline.

My final duty in this report is to answer Question 17 before the whole body of the Conference. It's the question on clergy conduct and character. The required answer is a functional one. That is, are the clergy fit for appointment? We answer it knowing inwardly none of us, clergy or lay, are what should be in our character and conduct. But thanks be to God, none of us are what we shall be perfected in the Love of God through Jesus Christ our Lord.

Are all the clergy members of the Conference blameless in their life and official administration (¶¶604.4, 605.6)? Yes.

Respectfully Submitted on this the Fifth day of June in the year of our Lord, Two Thousand and Seventeen,



Rev'd Dr. Jonathan L. Jeffords
Chair, Board of Ordained Ministry



BOARD OF PENSIONS AND CLERGY WELLNESS

Rev. Dr. Scott Alford, Chairperson

Part A

The Board of Pension and Health Benefits continues its ministry of serving the clergy and clergy families of the Memphis Conference, and we are grateful for the chance to share together in this work. That appreciation extends to the opportunity to work alongside Larry Davis, our Conference Treasurer, and Clare Wilson, our Assistant Treasurer. The staff of the Tennessee Conference has also proven to be helpful to our work over the past few years. However, we have absorbed those duties back into the Memphis Conference treasurer's office.

This past year has been one of organization and planning as we have merged two conference boards into one following our move to Wespath for our health insurance program. We have organized ourselves to include four sub-committees: Executive, Pension, Health Benefits, and Investments. These sub-committees and the full board work in line with four main goals that have been adopted to facilitate our ministry: (1) establish operating policies for doing our work, (2) incorporate the Board of Pension and Health Benefits, (3) intentionally manage our investments, and (4) educate the conference on available benefits through Wespath.

We currently hold accounts with Wespath and the United Methodist Foundation for the Memphis and Tennessee Conferences to be used only for pension purposes. We are pleased that the funding status for all pension plans are funded in full and believe that both Wespath and the Foundation are working to maintain positive returns for us. In keeping with our goals, we will strive to be the best stewards we can with these reserves for the sake of our clergy and their families. Monitoring returns, determining risk tolerance, protecting our funds through incorporation, and calculating adequate reserve levels are among the strategies we will use in the stewardship of our funds.

Part B--Allowances to Retirees

Regarding allowances for the benefit of retired ministers, the Conference Board of Pension and Health Benefits recommends the following:

That ministers retired prior to the opening session of a regular annual conference shall receive an allowance at the rate of up to \$75.00 per day effective June 3, 2012 for each day in attendance at the conference. Reimbursement shall be authorized by the Board of Pension and Health Benefits upon receipt of a voucher showing the actual expense incurred. This benefit shall be available also to surviving spouses, subject to the same conditions.

That upon retirement, full-time active ministers in regular appointment will receive a one-time retirement stipend in the amount of \$1,500 effective January 1, 2011.

That upon retirement, part-time active ministers in regular appointment will receive a one-time retirement stipend proportional to their appointment percentage at retirement in the amount of \$1,125 (75%), \$750 (50%), and \$375 (25%) effective July 1, 2014.

Those full-time, active members in regular appointment may receive the retirement one-time stipend at the time of taking disability leave in lieu of receiving it at the time of retirement.

Beginning January 1, 2017, retirees and spouses on their plan receive a defined contribution of \$250 per month (\$3000 annually) through a Health Reimbursement Account (HRA) and are allowed to participate in the Medicare Supplement program called One Exchange. The One Exchange program is available through Wespath, though it is operated by Towers-Watson. Retirees/Spouses may use their HRA accounts to pay premiums or help with deductibles or copays. To qualify for the retiree subsidy, the retiree must have served a minimum of 20 years in a full-time appointment (local church, campus ministries, or under appointment to an entity accruing pension benefits) in the Memphis Conference or other conference in the case of one who has transferred from another conference. The retiree subsidy program has been terminated for future retirees. To allow future retirees adequate time to plan for retiree medical expenses the cut-off age is 60. Everyone who was 60 years of age or older as of July 1, 2016, with 20 years of service as defined above would remain eligible for the retiree medical subsidy.

Part C--Incapacity Leave

In accordance with ¶356.1 of *The Book of Discipline*, 2016, the Conference Board of Pension and Health Benefits recommends the following conference members to be approved for disability benefits:

Harold Q. Evans, Sr. John Jeffery Irwin Joe Beal

Robert Utley

Only pastors granted Comprehensive Protection Plan (CPP) incapacity leave by Wespath qualify for Conference Board of Pension and Health Benefits incapacity leave benefits in the Memphis Conference.

Part D--Resolutions Relating to Rental/Housing Allowances for Retired, Disabled, or Former Clergypersons of The Memphis Conference (Revision effective January 1, 2014)

The Memphis Conference (the "Conference") adopts the following resolutions relating to rental/housing allowances for active, retired, terminated, or disabled clergypersons of the Conference:

WHEREAS, the religious denomination known as The United Methodist Church (the "Church"), of which this Conference is a part, has in the past functioned and continues to function through ministers of the gospel (within the meaning of Internal Revenue Code section 107) who were or are duly ordained, commissioned, or licensed ministers of the Church ("Clergypersons"); WHEREAS, the practice of the Church and of this Conference was and is to provide active Clergypersons with a parsonage or a rental/housing allowance as part of their gross compensation;

WHEREAS, pensions or other amounts paid to active, retired, terminated, and disabled Clergypersons are considered to be deferred compensation and are paid to active, retired, terminated, and disabled Clergypersons in consideration of previous active service; and

WHEREAS, the Internal Revenue Service has recognized the Conference (or its predecessors) as an appropriate organization to designate a rental/housing allowance for Clergypersons who are or were members of this Conference and are eligible to receive such deferred compensation;

NOW, THEREFORE, BE IT RESOLVED:

THAT an amount equal to 100% of the pension, severance, or disability payments received from plans authorized under *The Book of Discipline of The United Methodist Church* (the "Discipline"), which includes all such payments from Wespath during the period January 1, 2018 through December 31, 2018, by each active, retired, terminated, or disabled Clergyperson who is or was a member of the Conference, or its predecessors, be and hereby is designated as a rental/housing allowance for each such Clergyperson; and

THAT the pension, severance, or disability payments to which this rental/housing allowance designation applies will be any pension, severance, or disability payments from plans, annuities, or funds authorized under the Discipline, including such payments from Wespath and from a commercial annuity company that provides an annuity arising from benefits accrued under a Wespath plan, annuity, or fund authorized under the Discipline, that result from any service a Clergyperson rendered to this Conference or that an active, a retired, a terminated, or a disabled Clergyperson of this Conference rendered to any local church, annual conference of the Church, general agency of the Church, other institution of the Church, former denomination that is now a part of the Church, or any other employer that employed the Clergyperson to perform services related to the ministry of the Church, or its predecessors, and that elected to make contributions to, or accrue a benefit under, such a plan, annuity, or fund for such an active, a retired, a terminated, or a disabled Clergyperson's pension, severance, or disability plan benefit as part of his or her gross compensation.

NOTE: The rental/housing allowance that may be excluded from a Clergyperson's gross income in any year for federal (and, in most cases, state) income tax purposes is limited under Internal Revenue Code section 107(2), and regulations thereunder, to the least of: (a) the amount of the rental/housing allowance designated by the Clergyperson's employer or other appropriate body of the Church (such as this Conference in the foregoing resolutions) for such year; (b) the amount actually expended by the Clergyperson to rent or provide a home in such year; or (c) the fair rental value of the home, including furnishings and appurtenances (such as a garage), plus the cost of utilities in such year. Each clergyperson or former clergyperson is urged to consult with his or her own tax advisor to determine what deferred compensation is eligible to be claimed as a housing allowance exclusion.

Part E--Current Program/Budget Projection/Funding Request

The Memphis Conference Board of Pension and Health Benefits 2018 budget request will be included in the Conference Finance and Administration Report.

Part F--Memphis Annual Conference Funding Plan for Supplement One to the Ministerial Pension Plan

The 2018 Past Service Rate (PSR) is \$612, which represents a 2.1% cost of living adjustment. The Board of Pension and Health Benefits has adopted the policy to update the PSR based on the rate of change in the Conference Average Compensation.

Wespath's actuarial valuation of the plan for the Memphis Conference shows more assets than benefit obligations. The estimated funding for our Pre-82 plan shows assets equal to 133% of the actuarially projected plan liability. We anticipate no additional deposits into this account in the near future.

Part G--CRSP Eligibility and UMPIP Contributions for Part-Time Clergy

The Clergy Retirement Security Plan (CRSP) is for full time clergy under Episcopal appointment within the bounds of The Memphis Annual Conference. The United Methodist Personal Investment Plan (UMPIP) is for all clergy, including those serving less than full time, under Episcopal appointment within the bounds of The Memphis Conference.

Effective January 1, 2014, the Memphis Conference has elected to cover only clergy serving full time under the Clergy Retirement Security Program (CRSP). The Memphis Conference will contribute to the United Methodist Personal Investment Plan (UMPIP) on behalf of clergy who are no longer covered under CRSP. Clergy who are serving three-quarter, half-time or one-quarter time will receive a contribution in the amount of 6% of plan compensation to their UMPIP accounts.

Part H--Active Clergy Health Insurance

The Memphis Conference offers two medical plans...the B1000 Gold plan, which is a PPO plan, and the High Deductible Plan (HDHP) H1500. The main difference is the choice between having a lower premium and higher deductibles and paying a little more premium for lower upfront costs. The HDHP allows the participant an opportunity to set up a Health Savings Account which can provide significant tax and retirement benefits. Dental and vision coverage are also be available from Health Flex, and these coverages are optional.

Health Flex requires mandatory participation for all full time clergy appointed to local churches and conference entities (DS , campus ministries, new churches, etc.). Part-time clergy (75% and below) are no longer eligible for conference health insurance. Mandatory requirement simply means that all appointed clergy will be included, and their church will receive a bill for the premium unless the clergyperson chooses to opt-out of the coverage. The individual clergyperson may opt-out for one of the following reasons:

- a. Coverage from a previous employer
- b. Covered by spouse's plan
- c. Covered under Tricare
- d. Covered by Medicaid
- e. Insurance is deemed unaffordable under ACA rules. If the annual cost of the single rate (\$176 per month) exceeds 9.5% of the Adjusted Gross Income the coverage is deemed unaffordable. Our insurance is affordable for those making at least minimum compensation.

The cost of the health insurance premiums will be billed to the local church. Churches are billed for 100% of the premiums and are expected pay 80% of those premiums from church budget and collect the 20% balance by withholding from the clergyperson's salary on a pre-tax basis. Since dental and vision are optional coverages, they may be withheld from the clergyperson's salary in full or paid at the same rate as the medical premiums on a pre-tax basis.

The due date for submitting premium payments is the 25th of each month, and a 2% late fee will be added for payments received after the due date. Insurance may be subject to cancellation after 90 days of nonpayment.

Medical insurance premiums for next year will increase 6%, and there will be no change to the dental and vision premiums. The tables below list 2018 premiums.

Tier	B1000/P1 PPO Plan	HDH 1500 Gold
	Monthly/Annually	Monthly/Annually
Single	\$882 / \$10584	\$832 / \$9984
Single + One	\$1676 / \$20112	\$1581 / \$18972
Family	\$2118 / \$25416	\$1998 / \$23976

Cigna Dental		
Tier	Annually	Monthly
Participant	420.00	35.00
One Participant +	840.00	70.00
Family Participant +	1176.00	98.00

Vision		
Tier	Annually	Monthly
Participant	67.44	5.62
One Participant +	108.72	9.06
Family Participant +	171.84	14.32

The Board of Pension and Health Benefits will continue to pay 100% of premiums for those who are on CPP approved disability, and we recommend the following premium schedule for new church starts and missional churches.

Year	New Church	Church	Pastor
1	80%		20%
2	60%	20%	20%
3	40%	40%	20%
4	20%	60%	20%

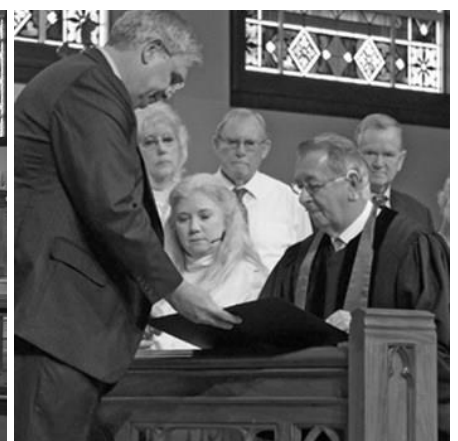

COUNCIL ON FINANCE AND ADMINISTRATION

POLICY RECOMMENDATIONS

FOR Fiscal Year 2018

- I. The Council on Finance and Administration concurs with the Connectional Ministries Team regarding conference and general church special day observances. We also concur with the special day designated offerings.
- II. We recommend that only under emergency conditions, as determined by the CFA in consultation with the bishop and the cabinet, shall funds be borrowed from an outside lender for current expenses. The maximum such borrowing shall be \$250,000 (two hundred fifty thousand dollars).
- III. The CFA recommends that it be authorized to act on requests for funds in those situations in which budgeted funds, as approved by the conference, are inadequate to meet emerging missional needs or unforeseen circumstances. Those requests which are approved shall be funded from the Conference Reserve Fund, and the amounts of the funding shall be reported to the conference (2016 Discipline p.612.7). Such inter-fund borrowing shall be reported to CFA monthly.
- IV. We advise all agencies that the conference treasurer will be instructed to issue funds only up to the amount of the projected income for each fund for the year. Salary items shall be paid at full budgeted amounts, but the amounts remaining in the budgets after salaries are funded will be expended only up to the projected percentage of apportioned amounts that will be collected. Each group is responsible for proper allocation of its funds for the year, and no funds will be issued when the projected income ceiling has been reached, without prior approval of the Council on Finance and Administration.
- V. We recommend approval of the Reserve Fund report of the Council on Finance and Administration. We further recommend acceptance of the audit report from the conference's certified public accountant for 2016, and that the audit for 2017 be submitted no later than May 31, 2018.
- VI. We recommend that all conference-authorized travel be reimbursed as follows:

Volunteer	IRS Rate (2017 .14 per
mile)	
Conference Staff/Conference Lay Leader	IRS Rate (2017 .535 per mile)
- VII. Boards and agencies requesting funds must have their vouchers approved administratively as follows:

<u>Claimant</u>	<u>Approving Officer</u>
A. District Superintendent	A. Bishop or CFA President
B. CMT Staff and employees	B. CMT Director
C. CMT Committees	C. CMT Director
D. Committee, Commission and Commission Board members	D. Committee, and Board Chairs
E. Treasurer	E. Bishop or CFA President
F. CMT Director	F. Bishop or CFA President
G. CFA President	G. Bishop
H. All others	H. Treasurer
- VIII. All who are requesting funds of the conference for 2019 are asked to have their requests, in writing, to the conference treasurer by March 1, 2018. We request full disclosure of the expenditures of the groups for 2017, and budget projections for the expenditures for 2018 funds.
- IX. We request that each district, through its district superintendent, submit to the CFA by March 1st 2018, a copy of the budgets for those funds that are apportioned and administered within the bounds of the district. An audit of the funds handled during the year 2017 is requested by the spring 2018 meeting of the CFA. We recommend following, as far as applicable: the outline of the General Council on Finance & Administration's Local Church Audit Form or, if performed by a certified public accountant, to the Standards of Review of the American Institute of Certified Public Accountants.

- X. We would remind all conference entities of the provision in the 2016 Discipline paragraph 614.5.a, which disallows special conference-wide funds appeals without prior approval of the Annual Conference upon CFA's recommendation.
- XI. All items added to the conference budget at the annual conference session will become a part of the year's budget under consideration, and will not be taken from the Conference Reserve Fund.
- XII. The Director of the Conference Connectional Ministries Team and/or the Annual Conference Treasurer or their assigns shall serve as an ex-officio member of all special study committees authorized by the annual conference session.
- XIII. The Conference Treasurer shall execute the policies established by the Conference Council on Finance and Administration, and in consultation with the Conference Investment Coordinating Committee, regarding the investment of funds and the regulation of cash flow.
- a. All funds shall be invested following the Guidelines of the General Council on Finance and Administration wherever they may be relevant or applicable.
 - b. The objectives for the investment of conference funds shall include:
 - (1) The preservation of the principal value of the investment
 - (2) The investment should provide a reasonable rate of return
 - (3) The investment should be invested, so far as is practical, with those agencies whose management policies are consistent with the Social Creed of the United Methodist Church.
 - c. The Treasurer shall report annually to the Conference Council on Finance and Administration the location and amounts of invested funds, and the earnings gained.
- XIV. Moving expenses for those hired or appointed as district superintendents, CMT staff members, campus ministers, or CFA staff members will be paid by the conference. These payments will not include amounts for storage, packing materials or labor to pack.
- a. Local churches may not reimburse a minister's professional expenses more than two months ahead of the prorated budget amount at any given time.
 - b. Expenses from January 1 to June 30 in any given year may not exceed 1/2 of the total annual budget amount for reimbursable expenses.

BUDGET RECOMMENDATIONS

- I. We recommend that the 2018 salary of each district superintendent, the program ministries director, and the conference treasurer be \$80,000. We recommend that travel expenses for these positions be reported monthly by voucher for reimbursement. The Superintendent's housing allowance shall be \$20,000 plus \$10,000 for utility and household allowance.
- III. We recommend that the budget as presented in the "CFA Recommendation" column on the budget summary page of this document be approved, and that the fiscal year be designated as 1/1/2018 through 12/31/2018.

APPORTIONMENT/DIRECT BILL RECOMMENDATIONS

- I. We recommend the conference budget for 2018 be based on 10% Line 62 of the 2016 statistical report.
- II. We recommend that all churches remit 10% of annual budget income as defined by line 62 which includes:
 Payment of pledges toward budget/annual spending plan
 - Receipts in support of the annual budget/spending plan
 - Interest on accounts used to support annual budget
 - Funds received from facility rental or sale of church owned assets (i.e. furniture)
 - Funds received from fundraisers used in support of annual budget

III. Income for this apportionment formula does not include:

- Receipts from capital campaigns or interest from previous years' campaign
- Receipts from memorials, endowments or bequest
- Receipts from sale of church owned land
- Receipts for benevolent causes such as Special Sunday offerings or designated donations given by individuals (pass through donations)

IV. To be considered a Tithing church, churches must remit their tithe monthly and remit at least 10% of line 62 on the 2018 statistical report.

V. Pension responsibility for those who are serving in a clergy appointment whether fulltime or part-time, shall be allocated to the church, board, institution, or agency for which he or she is serving.

The Direct Bill amounts for 2018 are:

- Fulltime 8% of plan compensation (Salary plus Housing)
- Part-time 3% of plan compensation
- Unpaid balances will be carried over at the end of the year

VI. We remind all pastors that the 2016 Discipline (par. 340.2(c)(2)(f)) requires that all finances of the local church are to be reported to the conference

VII. The Conference Treasurer will close the 2017 books on by close of business on January 8th 2018.



MEMPHIS CONFERENCE
BUDGET SUMMARY
2018

Controlling Unit Summary	*Note*	2016	2016	2017	2018	Amounts Dictated by General Ch. Jurisdiction, Area	Benefits Funding	Amounts Over Which the Memphis Conference Has Control
		Actual * Expenditure	Conference Approved	Conference Approved	CFA Recommendation			
1 World Service	*1*	558,968	796,192	843,607	858,234	858,234		
2 Conference Outreach Ministries		543,397	495,600	454,800	311,800			311,800
3 Connectional Ministries Team		186,051	714,925	595,019	436,977			436,977
Total WS & CB		1,288,416	2,006,717	1,893,426	1,607,011			
4 Conf. Leadership & Resourcing		773,631	853,287	815,000	1,012,055			1,012,055
5 Episcopal Fund	*1*	232,533	256,661	249,826	254,158	254,158		
6 Episcopal Residence		0	12,700	12,000	12,000	12,000		
7 Equitable Compensation Comm.		73,732	100,000	100,000	85,000			85,000
8 Transitioning Packages		14,689	27,000	27,000	0			0
9 Clergy Wellness Commission		1,863,004	1,578,699	1,406,414	0		0	
10 Board of Pensions & Health Benefits		1,905,432	1,833,590	1,958,120	476,000		476,000	
Total CMS		4,863,021	4,811,937	4,718,360	1,839,213			
11 General Church Administration	*1*	66,282	96,128	100,171	101,908	101,908		
12 Jurisdictional Askings	*2*	37,778	60,000	24,000	13,252	13,252		
13 Area Executive Assistant		48,405	57,614	58,360	58,904	58,904		
14 Conference Administration		441,712	626,916	528,632	475,961			475,961
Total Admin.		594,177	840,658	711,163	650,025			
15 Ministerial Education Fund	*1,3*	188,866	273,349	284,931	289,872	289,872		
16 Africa University Fund	*1*	17,818	24,410	25,436	25,877	25,877		
17 Black College Fund	*1*	75,772	109,042	113,656	115,627	115,627		
18 Campus Ministries		275,746	343,891	365,000	319,376			319,376
Total Higher Educ.		558,202	750,692	789,023	750,752			
19 Interdenominational Cooperation	*1*	13,780	21,388	22,284	22,670	22,670		
20 District Fund		0	0	0	908,000			908,000
21 Missional Salary Support		91,949	150,000	150,000	0			0
22 Missional Grants					281,000			281,000
Total District					1,189,000			
BUDGET TOTAL:		7,317,596	8,655,761	8,134,256	6,058,671	1,752,502	476,000	3,830,169
Budget increase or (decrease)				(521,505)	(2,075,585)	Percent of	\$6,058,671	requested
Net Change from prior year				(6,921)	(25,521)	28.93%	7.86%	63.22%

Notes to conference budget

- * "Actual Expenditures" include payments made from non-apportioned receipts sources.
- *1* These items are apportioned by the general church, and resulted from the budgets approved by the 2016 session of General Conference.
- *2* This is the Memphis Conference portion of the budget approved by the 2016 Southeastern Jurisdictional Conference. It includes both program and administration requests from the SEJ.
- *3* 25% of this fund remains in the conference and is administered by our Board of Ordained Ministry.

MEMPHIS CONFERENCE

2018 Budget Askings

2016	2016	2017	2018	2018
Actual *	Conf	Budget	Budget	CFA
Expenditure	Approve	Request	Request	Rec.

CONFERENCE OUTREACH MINISTRIES

Lakeshore	191,365	248,100	236,900	183,000	183,000
Area Relief Ministries	3,250	10,000	10,000	-	-
Hannah's Hope	25,610	39,000	39,400	30,400	30,400
Martin: We Care Ministries	3,250	5,000	-	-	-
Memphis Neighborhood Centers	52,000	80,000	60,000	32,000	32,000
Metropolitan InterFaith Associat'n (MIFA)	1,625	3,500	2,500	-	-
Paducah Cooperative Ministry	6,500	12,000	12,000	-	-
Reelfoot Rural Ministries	52,000	80,000	70,000	54,000	54,000
Regional InterFaith Association (RIFA)	3,250	5,000	5,000	-	-
Disaster Response & Relief			6,000	4,600	4,600
Western KY Family Services	7,388	13,000	13,000	7,800	7,800
Total Outreach	346,238	495,600	454,800	311,800	311,800

CONNECTIONAL MINISTRIES TEAM STAFFING & RESOURCING

Associate -- Communications Director	49,357	49,357	50,600	50,600	50,600
Office Manager Salary	24,535	34,000	34,850	34,850	34,850
Receptionist Salary	8,645	15,480	15,860	15,860	15,860
Direct Bill-Insurance	-			8,000	8,000
Associate -- Technical Communications	18,540	18,000	-	-	-
New Church Development Director-Salary		25,000	10,000	-	-
Staff Pensions	6,351	14,626	14,626	12,500	12,500
Employer's FICA	12,433	18,121	18,121	8,000	8,000
Life & Disability Insurance	-	3,367	3,367	3,367	3,367
Future Staffing	-	20,000	-	-	-
Program Staff Development	1,668	10,000	5,000	5,000	5,000
Support Staff Continuing Education	-	1,000	1,000	1,000	1,000
Other Staff Benefits	850	1,500	1,500	1,500	1,500
Program Contingency	1,033	20,000	20,000	15,000	15,000
OFFICE EXPENSE					
Supplies & Postage	3,258	7,500	7,500	5,000	5,000
Printing & Copier	11,419	12,000	10,000	10,000	10,000
Equipment Repair & Maintenance	367	1,000	2,000	1,000	1,000
New Equipment Purchases	167	1,000	2,000	1,000	1,000
Telephone	7,873	15,900	1,800	1,800	1,800
Computer Operation	99	3,600	3,600	-	-
Total Staffing & Resourcing	146,595	271,451	201,824	174,477	174,477

MEMPHIS
CONFERENCE
2018 Budget Askings

	2016 Actual * Expenditure	2016 Conf Approved	2017 Budget Request	2018 Budget Request	2018 CFA
<u>PROGRAM</u>					
CMT Emerging Programs	75	15,000	5,000	15,000	15,000
CMT Meeting Expense	846	1,500	1,500	1,500	1,500
CMT Program Planning	145	500	500	500	500
Staff Travel and Expense	9,113	16,000	20,000	7,500	7,500
Global Young Adult Scholarship Unallocated		60,000	15,000	-	-
Continuing Education					
Conference Report Video	-	-			
Spiritual Life Retreat	9,653				
Program Grants	-				
Disaster Team Response Training					
BrickRiver database maintenance	8,992	-			
Project Transformation		15,000	15,000	15,000	15,000
Achieving Missional Objectives		25,000			
Conference Board of Lay Ministry	2,140	16,765	17,000	16,000	16,000
Leadership Development Team	6,108	-			
Intentional Discipleship Team (Age Level)	21,589	21,850	25,400	19,500	19,500
Church Vitality & Revitalization	-	-			
Conference Stewardship Action Team		2,400	2,600	-	-
Church and Society Team	4,026	6,000	10,500	4,000	4,000
Communications Action Team	10,866	18,050	32,800	43,500	43,500
Communications Technology	18,409	13,895 --			
Total Program Expense	73,553	216,474	159,195	122,500	122,500
<u>CONGREGATIONAL DEVELOPMENT</u>					
Administrative & Operation Expenses		18,646 - - - -			
New Church Startup Salary Funding		213,175	227,000	209,000	140,000
		231,821	227,000	209,000	140,000
GRAND TOTAL Program Ministries Team		451,969	714,925	570,019	436,977
<u>CONFERENCE LEADERSHIP</u>					
Salaries/Housing	740,425	666,650	600,000	660,000	660,000
Travel	93,972	154,375	150,000	134,000	134,000
Moving Expense	7,324	6,000	6,000	6,000	6,000
Direct Bill Benefits	2,433	4,200	-	153,055	153,055
Missional Objectives			-	25,000	25,000
Meetings	34,828	22,062	34,000	34,000	34,000
	878,982	853,287	790,000	1,012,055	1,012,055

MEMPHIS CONFERENCE

2018 Budget Askings

	2016 Actual * Expenditure	2016 Conf Approved	2017 Budget Request	2018 Budget Request	2018 CFA
<u>EQUITABLE COMPENSATION COMMISSION</u>	61,284	58,000	58,000	60,000	60,000
Metro District					
Mississippi River District		10,000	10,000	15,000	15,000
Tennessee River District		10,000	10,000	-	-
Purchase District	896	6,000	6,000	-	-
Emergency Grants	1,500	15,000	15,000	10,000	10,000
Board Expense	200	1,000	1,000 --		
Total	63,880	100,000	100,000	85,000	85,000

BOARD OF PENSIONS & HEALTH BENEFITS

Past Service Funding Deposit (2014 pre-'82 Past Service Rate = \$560) (2015 pre-'82 Past Service Rate = \$575) (2016 pre-'82 Past Service Rate = \$587) (2017 pre-'82 Past Service Rate = \$599) (2018 pre-'82 Past Service Rate = \$ 612)					
CRSP, Defined Benefit	1,038,990	1,038,990	1,021,420	960,020	960,020
CRSP, Defined Contribution	318,031	425,000	430,000	350,000	350,000
Comprehensive Protection Plan	343,962	400,000	400,000	350,000	350,000
Grants: Claimants' Buildup	5,078	6,200	4,800	4,800	4,800
1/4, 1/2 & 3/4-time clergy UMPIP	157,838	146,000	148,000	80,000	80,000
Conf. Retirees' Association	698	3,000	2,000	2,000	2,000
Annual Conference per diem	6,473	9,000	9,000	9,000	9,000
Retirement Stipends	17,250	15,000	22,500	22,500	22,500
Conf. Retirees' Luncheon	2,712	3,000	3,000	3,000	3,000
Active Premiums			2,500,000	2,500,000	2,500,000
Retiree Health Insurance Subsidy			810,000	800,000	800,000
Retiree Virgin Pulse Plan			1,000	1,000	1,000
New Church/Missional Church			110,000	-	-
Conference Leadership/Staff			175,000	-	-
Paid Claims	3,158,474	3,397,235	779,814	-	-
Life Insurance Premiums Paid	30,157	36,000	-	-	-
Dental Premiums Paid	5,815	16,000	-	-	-
Vision Premiums Paid	52,683	56,790	-	-	-
Stop Loss Premiums	335,612	352,525	-	-	-
Methodist Healthcare EAP	7,848	7,669	-	-	-
Affordable Healthcare fees	19,389	20,000	-	-	-
Commission Expense	378	2,000	2,000	-	-
Cigna Administrative Fees	209,421	189,220	45,000	-	-
Consulting Fees	55,920	55,920	20,000	-	-
Required Actuarial Evaluations	6,597	28,000	28,000	30,000	30,000
Special grants	7,823	20,000	20,000	-	-
Postage Expense	1,649	1,200	1,200	1,200	1,200
Administrative, Meetings, Travel	3,653	3,000	3,000	4,000	4,000
Total	5,800,851	6,261,239	6,564,534	5,117,520	5,117,520
Less: Direct Billing Medical	(1,885,245)	(2,200,000)	(2,500,000)	(2,500,000)	(2,500,000)
Direct Billing Pension applied				(1,740,000)	(1,310,020)
Interest Earnings	(1,543)			(1,500)	(1,500)
Medicare Reimbursements	(141,973)	(155,000)	-	-	-
Reserves applied -	(230,000)	(100,000) -	(830,000)		
Net from conference budget	3,772,090	3,676,239	3,964,534	876,020	476,000

	2016 Actual*	2016 Approved	2017 Request	2018 Request	2018 CFA
<u>NASHVILLE AREA EXEC. ASSISTANT</u>					
Salary (projected on the basis of D.S. compensation in the Memphis and Tennessee Conferences)	80,000	92,305	92,305	113,000	113,000
Benefits/SS/Medicare/Life	31,511	21,511	21,511	11,300	11,300
Travel (by voucher)	6,988	7,000	7,000	-	-
Continuing Education	505				
Telephone	1,088	1,000	1,000	-	-
Supplies and Postage	526	100	-	-	-
Worker's Compensation Insurance	395	700	700	400	400
Pension funding	13,250	14,385	14,385	13,560	13,560
Health Insurance premium	8,640	9,000	9,000	9,000	9,000
Contingency					
Total	142,903	146,001	145,901	147,260	147,260
LESS: TN. Conference amount (60%)	(83,731)	(87,601)	(87,541)	(88,356)	(88,356)
A. Board of Ordained Ministry	112,440	136,500	130,750	106,000	106,000
B. Board of Trustees	39,082	79,000	73,000	17,000	17,000
C. Conference Session	27,903	54,000	56,250	56,250	56,250
D. Council on Finance & Admin.	17,541	42,000	33,000	28,000	28,000
E. Conference Secretary & Journal	2,937	38,500	23,500	11,500	11,500
F. Misconduct Response Committee	-	7,056	7,056	7,056	7,056
G. Archives and History	6,488	11,750	8,750	8,750	8,750
H. Conference Treasurer	143,273	154,084	183,300	138,800	138,800
I. Conference Chancellor	2,400	8,606	8,606	8,606	8,606
J. Conference Office Center	25,909	35,300	37,300	51,300	51,300
K. Committee On the Episcopacy	40,520	40,520	40,340	36,099	36,099
L. Committee on Investigation	-	2,600	2,600	2,600	2,600
Net from Memphis Conf. Budget (40%)	59,172	58,400	58,360	58,904	58,904
<u>CONFERENCE ADMINISTRATION SUMMARY</u>					
M. General & Juris. Delegations -	15,000	15,000	4,000	4,000	
Conference Administration Total	418,493	624,916	619,452	475,961	475,961

BOARD OF ORDAINED MINISTRY

Clergy Covenant	-				
Board Expense	14,819	17,500	15,000	12,500	12,500
Area Office of Ministerial Concerns	40,000	40,000	40,000	50,000	50,000
Registrars' Admin Support	-	-	-	-	-
Licensing School	1,565	5,000	5,000	3,500	3,500
Course of Study School	13,037	15,000	16,500	14,000	14,000
Clergy Spouse Retreat		-	750	750	750
Parsonage Families' Counseling	3,507	7,500	2,500	2,500	2,500
Candidates' Psychological Assessments	9,878	7,500	7,000	10,000	10,000
Candidates' Background Checks	854	3,000	3,000	1,250	1,250
Maternity/Paternity Pulpit Supply		1,000	1,000	-	-
Training of Mentors		500	500	500	500
Residence in Ministry seminars & retreats	5,013	10,000	7,500	6,000	6,000
Orientation to Ministry	1,663	1,000	1,000	1,000	1,000
M.T.S. Methodist Studies Chair	21,000	21,000	21,000	-	-
Formation of Orders	1,104	1,000	1,000	500	500
Sabbatical Support	-	1,500	1,500	-	-
Recruitment and Call Exploration -	5,000	7,500	3,500	3,500	
Total	112,440	136,500	130,750	106,000	106,000

BOARD OF TRUSTEES

Board Expenses	320	1,000	1,000	1,000	1,000
Maintenance and Improvements	7,209	51,000	30,000	34,000	34,000
Insurance	30,000	25,000	40,000	30,000	30,000
Pest Control	1,553	2,000	2,000	2,000	2,000
Taxes		-		-	-
Reserves applied				50,000	50,000
Total	39,082	79,000	73,000	17,000	17,000

CONFERENCE
SESSION

Host Committee Expense	617	3,000	3,000	3,000	3,000
Awards Luncheon					
Laity Banquet	-				
Supplies	1,480	1,000	1,500	1,500	1,500
Printing	437	8,000	8,000	8,000	8,000

MOTIONS

MOTION #1

I move the Bar of the Conference be the entire lower seating for the Sanctuary. Anyone may sit within the bar of the Conference, but only those who are credentialed delegates may vote and they must be within the bar of the Conference for their vote to count.

David Russell

MOTION #2

I move the official attendance record for this session of the Annual Conference be recorded from the confirmed online registrations and those clergy and lay delegates registered at the registration tables at Collierville United Methodist Church.

David Russell

MOTION #3

I move all cell phones and other electronic devices be set in silent mode throughout the Annual Conference Session.

David Russell

MOTION #4

I move all speakers, except those presenting reports from authorized bodies of this conference, be limited to three minutes.

David Russell

MOTION #5

I move the adoption of the agenda as printed, subject to necessary amendments by the Chair, with the provision the following be made the Order of the Day at their announced time: All worship services. Clergy and Laity Sessions, Opening of the 178th Session on Monday, and Report #2 Council on Finance and Administration. Also the Teaching Sessions held on Tuesday.

David Russell

MOTION #6

The Memphis Conference Communications Team would like to remind all attendees that all gatherings -- worship, teaching and business sessions -- are being live-streamed. Anything you say is broadcast out for the entire world to see if they choose to tune in. Also, with today's technology, there might be others present at the conference recording presentations and business sessions. Please remember to act and speak as if a camera or microphone is in front of you at all times. The worship and teaching sessions will be recorded so they can later be posted on the conference website and will be available for download. The business sessions are live-streamed, but will not be posted on the website.

David Russell

RESOLUTIONS

CHARGE LINE CHANGES – MERGERS & DISCONTINUANCES

Charge Line Changes

Metro District

Dissolve the Shiloh Charge and form the Shiloh-Whiteville Charge.

Dr. Harry Durbin, Interim District Superintendent

Mississippi River District

Dissolve the Alamo First Charge and the Bells First-Cypress Charge and form the Alamo First-Cypress Charge and the Bells First Charge.

Dissolve the McCabe Charge and the Sharon-Freeman's Chapel Charge and form the McCabe-Freeman's Chapel Charge and the Sharon Charge.

Dissolve the Griffins Chapel Charge and the Rutherford-Salem (N.) Charge and form the Griffins Chapel-Salem (N.) Charge. (Rutherford closing)

Dissolve the Finley Charge and the Fowlkes-Sorrells-Palestine Charge and form the Finley-Fowlkes Charge and the Palestine -Sorrells Chapel Charge.

Dissolve the Gleason First-New Valley Charge and form the Gleason First Charge. (New Valley closing)

Dissolve the Whiteville-Mt. Pleasant Charge and form the Mt. Pleasant Charge. (Whiteville UMC will be moved to the Metro District.)

Rev. Kevin Conrad, District Superintendent

Purchase District

Whereas, Shiloh Church requested and was approved to be discontinued, the Oakton-Shiloh Charge is dissolved and the Oakton Charge is created.

Be It Resolved that the Corinth and Owens Chapel Charges be dissolved and that the Corinth- Owens Chapel Charge be established.

Be It Resolved that the Dexter Hardin and Palestine (Calloway) Charges be dissolved and that the Dexter Hardin-Palestine (Calloway) Charge be established.

Rev. Sky McCracken, District Superintendent

Tennessee River District

WHEREAS, the Tennessee River District charge lines were reviewed to determine the best way to provide the most effective pastoral leadership for every congregation in the district, full and part time, several charge line changes are needed;

THEREFORE, BE IT RESOLVED that the Decaturville First/Yellow Springs Ext Ministry and Parsons First/Oak Grove Ext Ministry Charges be dissolved and the following charges be established:

Decaturville/Parsons
Oak Grove/Yellow Springs

BE IT FURTHER RESOLVED that the Lebanon/ Shiloh/ Stantonville Charge, the Bethlehem/Crump/Hickory Flat Charge, and the New Hope Charge be dissolved and the following charges be established:

Lebanon/New Hope/Stantonville
Crump/Shiloh Bethlehem/Hickory Flatt

Dr. Richard W. Clark, District Superintendent

Discontinuances

Mississippi River District

Resolution for the Discontinuance of New Valley United Methodist Church

Whereas, the New Valley United Methodist Church has reached a point of decline where the congregation can no longer sustain an active, vital ministry of worship and service, and

Whereas, the remaining members, in consultation with the District Superintendent, met for a called Charge Conference on April 26, 2017, to approve details for discontinuing ministry, and will hold their final worship service on Sunday, June 18, 2017; and

Whereas, the legal opinion of legal counsel, to wit: Kevin Floyd, Chancellor of the Memphis Annual Conference, has been obtained and that no reversion, possibility of reverter, right of reacquisition, or similar restrictions to the benefit of any party exist for the New Valley United Methodist Church property,

Therefore, be it resolved that by action of Charge Conference, April 26, 2017, and the Memphis Annual Conference in session June 4-6, 2017, the ministry of New Valley United Methodist Church be discontinued effective June 30, 2017.

Be it further resolved that pursuant to paragraph 2540 of the 2016 United Methodist Book of Discipline, that the Chairperson of the Mississippi River District Trustees, along with one representative designated by the committee, be authorized and empowered to take the following actions:

- A.) Transfer and convey by title and/or deed all real assets of New Valley United Methodist Church to an available buyer, when a suitable buyer is available either **before or after the 2017 session of Annual Conference**;
- 8.) Distribute proceeds from the sale of New *Valley* United Methodist Church in accordance to the standing rules of the Memphis Annual Conference after all 2016 and 2017 bills, apportionments and expenses are paid in full.

And, be it resolved that the deed, historic records, membership records, legal papers, official signage, and sacred objects be turned over to the Mississippi River District Superintendent who will transfer them for permanent safe keeping to the Mississippi River District and/or to the Commission on Archives and History of the Memphis Annual Conference.

And, be it further resolved that any remaining members on the roll after June 30, 2017 will be transferred to Gleason First United Methodist Church.

Rev. Kevin Conrad, District Superintendent

Resolution for the Discontinuance of Rutherford United Methodist Church

Whereas, the Rutherford United Methodist Church has reached a point of decline where the congregation can no longer sustain an active, vital ministry of worship and service, and

Whereas, the remaining members, in consultation with the District Superintendent, met for a called Charge Conference on March 22, 2017, to approve details for discontinuing ministry, and held their final worship service on Sunday, March 26th, 2017; and

Whereas, the legal opinion of legal counsel, to wit: Kevin Floyd, Chancellor of the Memphis Annual Conference, has been obtained and that no reversion, possibility of reverter, right of reacquisition, or similar restrictions to the benefit of any party exist for the Rutherford United Methodist Church property,

Therefore, be it resolved that by action of Charge Conference, March 22, 2017, and the Memphis Annual Conference in session June 4-6, 2017, the ministry of Rutherford United Methodist Church be discontinued effective March 30, 2017, with the Chair of the Mississippi River District Trustees and one other representative of the committee designated to transact all remaining legal financial and/or obligations of the church.

Be it further resolved that pursuant to paragraph 2540 of the 2016 United Methodist Book of Discipline, that the Chairperson of the Mississippi River District Trustees, along with one representative designated by the committee, be authorized and empowered to take the following actions:

- A.) Transfer and convey by title and/or deed all real assets of Rutherford United Methodist Church to an available buyer, when a suitable buyer is available either **before or after the 2017 session of Annual Conference**;
- B.) Distribute proceeds from the sale of Rutherford United Methodist Church as follows (in accordance with the 2016 Book of Discipline, para. 2549):
 - 1.) A ten percent title of the sale price as stipulated in the sale contract be designated for Reelfoot Rural Ministries (pursuant to para. 2549.7 in the 2016 Book of Discipline).
 - 2.) The remaining amount from the sale of the property shall be designated by the Memphis Annual Conference Standing Rules, after all 2016 and 2017 bills, apportionments and expenses are paid in full.
- c.) Transfer the one-half portion of Rutherford United Methodist Church's ownership of the church parsonage at 111 Heritage Drive in Rutherford, Tennessee to Salem United Methodist Church, by July 30, 2017, with the understanding that all lease agreements for the use of the parsonage will be honored for one year.

And, be it resolved that the deed, historic records, membership records, legal papers, official signage, and sacred objects be turned over to the Mississippi River District Superintendent who will transfer them for permanent safe keeping to the Mississippi River District and/or to the Commission on Archives and History of the Memphis Annual Conference.

And, be it further resolved that any remaining members on the roll after June 30, 2017 will be transferred to Salem United Methodist Church.

Rev. Kevin Conrad, District Superintendent

Purchase District

Resolution for the Discontinuance of Shiloh United Methodist Church

Whereas, the worshipping community known as Shiloh United Methodist Church in Hickman County, Kentucky in the Purchase District of the Memphis Conference has served faithfully in various church entities since 1843; and

Whereas, the active membership and church facilities have declined to the point that the congregation can no longer sustain its mission and ministry; and,

Whereas, at a worship service on February 5, 2017, the church membership chose to discontinue and hold their last worship service;

Therefore be it resolved that the Memphis Conference give thanks for the ministry of Shiloh United Methodist Church and declare the church discontinued effective February 5, 2017.

Be it further resolved that the assets and liabilities of the church be directed to the Purchase District, and the real, tangible and intangible property be directed to the Purchase District.

Rev. Sky McCracken, District Superintendent



CONSENT CALENDAR

AFRICA UNIVERSITY REPORT

James. H. Salley, Associate Vice Chancellor for Institutional Advancement

jsalley@gbhem.org | Tel: (615) 340-7438 | www.support-africauniversity.org

Africa University ended 2016 poised to celebrate its Silver Jubilee and eager to embrace new opportunities for transformative ministry over the next 25 years.

THE UNIVERSITY COMMUNITY ACKNOWLEDGES, WITH HEARTFELT GRATITUDE, THE FAITHFULNESS AND GENEROSITY OF THE MEMPHIS CONFERENCE IN HELPING AFRICA UNIVERSITY TO REALIZE ITS MISSION. THE MEMPHIS CONFERENCE STRENGTHENED ITS SUPPORT, INVESTING 72.99 PERCENT OF THE ASKING TO THE AFRICA UNIVERSITY FUND (AUF) APPORTIONMENT IN 2016.

The ongoing support of the Memphis Conference is of vital importance to Africa University because the university draws its mandate, energy and capacity to transform lives from The United Methodist Church.

Therefore, we invite each of you, as members of the Memphis Conference, to set aside time in 2017 to celebrate your journey with Africa University. Please participate in the observance of the university's 25th anniversary. Encourage your congregation to remain steadfast and aim to invest 100 percent of its asking to the AUF and other general church funds in 2017. Engage in a season of daily prayer for Africa University. Join Africa University's honorary alumni association. Consider hosting a special "AU@25" event or an Africa University Sunday in your local church or area. Use your event to increase awareness of Africa University's ministry and invite attendees to each give \$25 each in honor of the 25th anniversary.

Celebrate your role in making Africa University all that it is today and all that it will be in the future. Remember that regardless of the challenges that arise, United Methodists sustain this ministry together — praying, loving and sharing our blessings — and there is no other way that we could do it!

Great things are on the horizon for Africa University in the next quarter century. Your Africa University is continuing to evolve and serve by:

- Restructuring its academic units to remain relevant and provide a broader-based education to meet new demands in the African workforce.
- Providing leadership formation experiences and learning for more than 1,400 full-time students each year.
- Generating new knowledge and capacity to support peacebuilding and to improve food security, human rights, and leadership for the African continent.

Thanks to your generosity, the mission of the global United Methodist Church is alive in the contributions of the Africa University's 7,000+ graduates. More than 90 percent of these graduates are still in Africa, serving communities in 32 countries, as pastors, peace-builders, agriculturalists, public health professionals, environmentalists, and teachers. Currently, more than two dozen Africa University graduates are missionaries in Africa, Latin America, Asia and Europe, under the auspices of the General Board of Global Ministries (GBGM).

Thank you for your unwavering witness in response to the call to faith, hope, and renewal in the world. We pray that blessings continue to abound for all who serve in ministry in the Memphis Conference.

Bethel Wesley Foundation
LaTricia Trull Campus Minister

Student Council Board Josh Shaw - President
Cody Greene - Vice President
Brooke Cagle - Worship Leader

Thank you, Memphis Annual Conference of the United Methodist Church, for your support, encouragement and guidance. The 2016-2017 academic year has been a great time of growth for the Bethel Wesley Foundation and your willingness to walk beside us has played a tremendous part. To the Rev. Jason Jones, current pastor at Lone Oak UMC Paducah Kentucky, I give thanks. The relentless work you did in establishing Bethel Wesley's roots as an extension of the family of faith have provided a firm foundation. Thank you, my friend and brother in Christ.

A very special Thank You to my friend and mentor, Josh Shaw. Josh is a senior at Bethel University and will be graduating in May. Your love for God and all of his children has taught me to meet people where they are and to love them as Christ loves us. We will miss you tremendously but we are ready for the future because of your leadership! Thank you my friend!

The Bethel Wesley Foundation continues to grow in number and in service to the church and community. In the Fall Semester of 2016 we increased our monthly worship to bi-monthly. In the Spring of 2017 we increased our worship opportunities again to weekly. This has truly been a blessing as we have seen these weekly gatherings as an opportunity to truly connect and grow as a family.

Our commitment to Bethel University continues to provide opportunities to be in ministry and presence on campus. Bethel Wesley Foundation hosted several events on campus to reach new students. Through these efforts we saw our weekly attendance grow to an average of 25 students.

In the fall of 2016 we were able to send students, along with other students from surrounding UMC campus ministries, to Atlanta Georgia for the NEXT UMC conference which is sponsored by GBHEM. (Global Board of Higher Education and Ministry). During the conference one of our students heard clearly the call to ministry in the UMC and will now be pursuing an education to live into that call.

In the spring of 2017 we were blessed to be a part of a conference wide campus ministry mission trip to Reelfoot Rural Ministries. Many thanks to campus ministers Rev. Amanda Crice (UT-Martin Wesley Foundation) and Rev. Tim Palmer (Murray State University Wesley Foundation) for their hard work and commitment in organizing the fall and spring Memphis Conference Wesley ministries events.

As we look to the future we covet the prayers of the members of the Memphis Annual conference. Pray with us that we will continue to find ways to Discover, Equip, Connect and Send students in ministry to serve.

BOARD OF TRUSTEES

Larry Kaler, Chair

The Purpose of the Board of Trustees is to receive, hold in trust, buy and sell real and personal property and to invest funds, if any, as prescribed in The Book of Discipline, 2016, Section IV. Annual Conference Property, ¶ 2512. 1 – 8, in the name of and on behalf of the Memphis Annual Conference. Additionally, pursuant to ¶2517 *Responsibilities of Annual Conference Trustees Related to Health and Welfare Institutions*, the Conference Trustees have the responsibility of establishing and maintaining statements of relationship between the Conference and related health and welfare organizations within the bounds of the Conference.

The Board of Trustees has two regular meetings each year, spring and fall. The board also routinely conducts business via e-mail and phone conferences in order to minimize the impact of time and travel on the board members as well as to be effective and timely in its work.

The Board of Trustees oversees and/or contributes to the maintenance of five properties on behalf of the conference and provides assistance to the districts in completing property transactions approved by prior Annual Conference resolutions. It provides guidance and information as requested in matters pertaining to the full range of former and current property issues.

The Trustees hold the following campus ministry facilities: Murray State University Wesley Foundation, University of Memphis Wesley Foundation and University of Tennessee-Martin Wesley Foundation and Director's parsonage.

Since last annual conference the Trustees have closed the sale of the closed Crooked Creek Methodist Church property in Benton County, TN. Net proceeds were distributed in accordance with the standing rules.

The Trustees budget proposal of \$67,000 for 2018 was submitted to CF&A with an asking of \$17,000 from the conference.

The remainder is anticipated to come from Trustee funds.

BOSTON UNIVERSITY SCHOOL OF THEOLOGY

Dear Colleagues:

Greetings in the Spirit of Jesus Christ! The Boston University School of Theology (BUSTH) travels with you in the vital journey of seeking God, building knowledge, and equipping leaders for the church and society. We celebrate our students, alums, and church partners, who join hands in serving God and building toward transformed communities.

BREAKING NEWS:

Congregations: We welcomed Jonathan Calvillo as a new faculty member in sociology of religion, leading us toward better understanding of congregations and faith identity. See also our website of congregational resources: <http://www.bu.edu/cpt/current-projects-2/congregational-research-and-development/>.

Doctor of Ministry: The DMin program in Transformational Leadership is soaring with deeply committed student cohorts who are widely ecumenical, culturally diverse, and increasingly global. The blended model includes intensives, online courses, and close work with faculty mentors.

Scholarships: We multiplied funding for student scholarships and housing, including the Vincent Machozi Scholarship for African students who seek to cultivate ministries of compassion, justice, & peace in their homelands.

Religion and Arts Initiative: The Initiative sponsored a hymn-writing contest this year, complementing the photography contest last year and STH's rotating art exhibits. The current exhibit focuses on ecological healing: "Sense of Place" by women print-makers from Ecuador and Maine.

PARTNERING FOR MINISTRY AND TRANSFORMATION: Preparing students for ministry means meaningful partnerships with the local spiritual community.

Congregational courses: Courses in congregations with church leaders and students learning together.

Religion and Conflict Transformation Clinic: Internships, workshops, and projects that foster justice and reconciliation.

Travel seminars: Courses engaging local communities on Arizona-Mexican border and in Cuba, Germany, and Indonesia.

Ecumenical partnerships: Continuing close work with UMC, AME and other Wesleyan denominations, while building strong programs with the Episcopal Church and United Church of Christ.

Partnership with Hebrew College: Joint courses and public events, plus co-sponsoring *The Journal of Interreligious Studies*. The focus is on enriching theological education and developing religious leaders who are faithful and wise.

TAKING ACTION GLOBALLY AND LOCALLY:

Campus action: Work with Boston University to improve accessibility and sustainability: to provide full access for all persons (a work in progress) and to live sustainably with the planet.

Internships in global service and peacemaking: Student-initiated internships for service with communities across the world, and for just peacemaking projects with international organizations.

RENEWED COMMITMENT TO JUSTICE: Celebrating differences while joining together for action.

Standing with Standing Rock: Several BUSTH students and alums joined indigenous peoples at the Oceti Sakowin Camp in North Dakota to protest the pipeline on sacred Sioux land.

Deep conversations: Faculty, students and administrators have led deep conversations on issues that divide, but with respectful listening that builds community life and communal action.

OTHER NOTABLE HEADLINES:

Our own Associate Dean Pamela Lightsey was featured in Boston University's 2016 Annual Report for her pursuit of justice, empowerment, and change.

Our graduating senior, Rev. Mariama White-Hammond (AME) led the Boston Women's March, and some 75 STH faculty and students marched, calling for social and ecological justice as we build new futures in the United States.

Students of all theological and social orientations are asking and then acting: "What can I do to make this world better?" "How can I witness to my Christian faith?"

As BUSTH looks back on 2016, it celebrates transformational leaders who have loved God and cared mightily for God's world. Their living legacy gives us hope and courage for the future.

Blessings and gratitude,

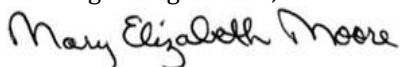

Mary Elizabeth Moore, Dean

CANDLER SCHOOL OF THEOLOGY

For more than 100 years, **Candler School of Theology at Emory University** has prepared *real* people to make a *real* difference in the *real* world. Since our founding in 1914, over 10,000 students have graduated from Candler, where they have been shaped as thoughtful, principled, and courageous Christian leaders dedicated transforming the world in the name of Jesus Christ.

One of 13 official seminaries of The United Methodist Church, Candler is also one of seven graduate professional schools of Emory University, a top-tier research institution offering extensive resources and a rich context for study. Our location in Atlanta provides a learning environment that reflects the highly diverse communities of the 21st century. Simply put, there is no better place for ministry preparation that addresses our major denominational priorities: developing leaders, starting and growing churches, ministry with the poor, and improving global health.

In order to keep pace with the needs of the church and the world, Candler offers 17 degrees: seven single degrees and ten dual degrees pairing theology with bioethics, business, international development, law, public health, or social work. One of our newest degrees is a Doctor of Ministry that is 90 percent online, so students can remain in their places of ministry as they study and apply what they learn in real time. We've also partnered with the University of Georgia's School of Social Work to create an MDiv/MSW where students learn to maximize their effectiveness by combining pastoral skills such as spiritual counseling with social work practices such as family therapy and community assessment.

Our student body continues to reflect the diversity and breadth of the Christian faithful. 475 students are enrolled, with 51 percent women, 34 percent people of color (U.S.), and a median age of 30. Students represent 39 denominations, with half coming from the Methodist family. 83 percent of students are seeking a degree to prepare them as ministry professionals.

Candler has a deep commitment to alleviating student debt and employs a multi-pronged approach to tackle this issue. In 2016- 2017, we awarded nearly \$5.75 million in Candler scholarships, with 95 percent of MDiv students receiving aid and the average scholarship covering 73 percent of tuition. Plus, our comprehensive "Faith & Finance" program teaches money management skills that serve our students now and will continue to serve them—and the churches they lead—well into the future.

In fall of 2016, Candler welcomed to the faculty Larry Goodpaster as Bishop-in-Residence, and Kendall Soulen as Professor of Systematic Theology. Also this fall, three Candler alumni began their terms as newly elected bishops in the Southeastern Jurisdiction: David Graves 90T in Alabama-West Florida, R. Lawson Bryan 75T 85T in South Georgia, and Sue Hauptert-Johnson 95T in North Georgia.

Candler draws considerable strength and inspiration from its relationship with The United Methodist Church. Our ability to fulfill our mission of educating faithful and creative leaders for the church's ministries in the world depends upon your support, gifts, and prayers. Thank you for the countless ways you advance this vital ministry in the life of our denomination. Visit us in person in Atlanta or online at candler.emory.edu to see firsthand how Candler prepares *real* people to make a *real* difference in the *real* world.

Jan Love
 Dean and Professor of Christianity and World
 Politics Candler School of Theology

COMMUNICATIONS TEAM

The Communications Team met in November 2016 to evaluate all communications vehicles used in the Memphis Conference and how they intersect with the mission statement and four areas of focus for the Memphis Conference. The first question we faced was, "What do we need to stop doing?" A survey was conducted to gather information about the quarterly, printable Circuit Writer. Only one response was received that asked to keep the publication. The team voted to end the publication with the last issue of 2016. This will save production costs and time for conference staff. In discussing the four areas of focus of the Memphis Conference, the Communications Team decided to reorganize the weekly eNews with new headers that reflect those focus areas. This new look started in February. Also, there is a new emphasis on posting news stories to social media soon after they are posted on the website and then sharing via eNews. To be more consistent in social media, the team agreed that all social media URLs should be the same and that social media posts should be coordinated to reach targeted audiences, including the use of hashtags to help connect people and information. Facebook allows a low cost advertising option that can target specific audiences that can reach over 800 people with as little as \$20. The team agreed that this is a good cost effective way to push out events and important news stories.

To assist churches in promoting conference communication vehicles (website/eNews/social media), the Communications office is being asked to create easy-to-use tools and graphics such as posters and social media posts for use by churches. A good example of this is the Lenten Hunger Offering materials that were available to our churches this past year.

We also plan to explore having district trainings that can help churches bolster their communication efforts and gain knowledge of all the tools that are available from the Conference and United Methodist Communications.

The team approved the creation of a more sophisticated app that can be easily obtained for free from app stores(s). Plans are for this to be launched in time for the 2017 Memphis Annual Conference.

As we are all conscience of limited finances, the Communications Team is investigating ways of generating income by offering paid advertising opportunities on our website. These would be only businesses that are approved by the team not random pop-up ads that we would not be able to control. This idea is still in the research stage.

Again we want to emphasize that the Communications Team is here to assist each church in our conference as they reach out to share Jesus Christ to a hurting world, one neighborhood at a time. The conference office and United Methodist Communications provides many tools for our churches to use. Please contact us and let us know how we can help.

LAY SERVANT MINISTRIES

SUSAN DAVIDSON, DIRECTOR

The Conference Committee of Lay Servant Ministries has been revived and is now a working committee. We have met one time this year altogether and then we basically meet and exchange information on the phone and the computer. Since our committee is composed of the District Directors, distance is an issue. All of us are working to identify potential lay servants and to nurture the existing group.

The following information shows the work that has been done in the districts this past year.

Purchase District

Certified Lay Servants trained this year: 24 Advanced 11 Basic

Certified Lay Speaker : 1

Classes offered : Basic 1 Advanced 2

TN River District

Certified lay Servants trained this year : 54 Advanced 21 Basic

Classes offered: Basic 4 Advanced 5

Metro District

Certified Lay Servants in compliance 23

Certified Lay Speakers in compliance 2

Certified Lay Minister in compliance 1

Classes offered: Basic 1 Advanced 2

MS River District

Certified lay Servants trained this year: 57 Advanced 16 Basic

Certified Lay Ministers trained this year: 9

Youth Lay Servants : 34

Classes offered : Basic 3 Advanced 5 Youth Academy (1wkend)

DISCIPLESHIP TEAM

JEFFREY RUDY, CHAIR

The purpose of the Discipleship Team (formerly “Intentional Discipleship Action Team”) is to seek effective ways to increase the capacity of local churches and extension ministries to make disciples of Jesus Christ.

It is an honor to continue in the leadership of the good work of this team under the leadership of Sue Engle, who chaired this team for 8 years. The task ahead of us is significant, but excellent steps have been taken to increase faithfulness and fruitfulness in the area of making disciples of Jesus Christ for the transformation of the world in our Conference. The work of the Discipleship Team has centered on aligning our efforts, training events, and resources with the mission, values, and four areas of focus of the Memphis Annual Conference.

To strengthen our emphasis on the area of focus to “Invest in Young People,” we have energized our efforts in youth & children’s ministry. The Conference Youth Ministry is under new leadership in the Rev. Amanda Crice, Campus Minister at the Wesley Foundation at the University of Tennessee-Martin. Under her leadership, a strong connection has been developing among youth workers throughout the Memphis Conference and among youth themselves. She initiated a Youth Workers Sabbath Retreat in October of 2016 and hopes to continue this gathering which focuses on the spiritual development of youth leaders. In addition, the Conference Youth Council has seen great participation and fruitfulness in these events: fall and spring retreats, 30-hour famine, and the Youth Annual Gathering (formerly, Youth Annual Conference), which leads up to the Annual Conference in June.

The point person for children’s ministry in the Annual Conference is Kristen Schwartz, the Director of Children’s Ministry at Murray First UMC in Murray, Kentucky. Kristen has worked with the Discipleship Team in planning an annual training event to be held at different sites from year to year. The annual training event, to begin this fall (2017) will be for the entire conference, but will rotate locations so as to make it more geographically feasible for the congregations and leaders for which these trainings would be designed. The aim here will be resource training, especially for congregations dependent solely upon volunteers to lead children’s ministry in their churches through VBS, Sunday school, etc.

In my estimation, the most important innovation the Discipleship Team has brought and nurtured is the Generative Leadership Academy, which has shown tremendous fruit through several years of developing lay and clergy leaders in congregations, increasing their capacity to make disciples of Jesus Christ and to engage the mission field. This effort aligns very well with the mission, values, and four areas of focus of the Memphis Conference, and has shown tremendous fruit in bringing together multiple generations/age levels, as it has included participation of campus ministries and has also offered opportunities for children of participants to engage and grow in their faith. This past year GLA expanded into Western Tennessee, and while GLA has taken a Sabbatical from taking place in the Purchase District, the plan is to resume offering it there in 2018 so that there will be two locations.

The makeup of the Discipleship Team is more extensive than those mentioned herein, and the impact of the various leaders on this team extends further than the work of this team I am honored to lead. The process of discipleship, ideally, infects all aspects of our Conference’s work, since the work of making “disciples of Jesus Christ for the transformation of the world” is the mission of the Church. Still, as we move forward in seeking for innovative, fruitful, and tangible expressions of making disciples, we invite your prayers for discernment and participation to these ends.

Peace of Christ!

 DIVISION OF HIGHER EDUCATION AND CAMPUS MINISTRY

 CINDY LOWE, CHAIR

The 2016-2017 academic year has been a year of new beginnings for the Division of Higher Education and Campus Ministry.

New beginnings started with the chair of the Division of Higher Education and Campus Ministry. Cindy Lowe has taken the reigns as the new chairperson.

The Wesley Foundations take seriously the four areas of focus and mission statement of the Memphis Conference.

- **Invest in Young People:** The Wesley Foundations are completely invested in the students of the six universities they serve. The money provided by this conference directly and indirectly is used to benefit the young people, for the benefit of discovering, equipping, connecting and sending students in order to offer Jesus Christ to the students of their respective University.
- **Engage the Mission Field:** Each pastor is engaging every student that attends the Wesley foundation to mission. Whether it is through medical teams formed by Jonathan Lewis at Methodist Healthcare for international medical mission trips, or work days at Reelfoot Rural Ministries by Amanda Crice and her group at UTM Wesley Foundation, the students are participating in the mission field.
- **Create Transforming Lay and Clergy Leaders:** Each one of our Wesley Foundations have worked very hard this year to organize student governing boards and board of directors. These groups are working very hard to train these young men and women on our college campuses to be strong lay leaders both in the Wesley Foundation buildings and outside on the campuses.
- **Grow Fruitful and Faithful Churches:** We are seeing strong bonds being formed by the United Methodist Churches in the locations of the Wesley Foundations. The fruitful and faithful churches of this Memphis Conference have made a difference in the lives of the college students on all campuses. At the Murray State University Campus, Tim Palmer the director of the Wesley Foundation is also the pastor at Coldwater United Methodist Church. His church has embraced this group of students and work with him in his ministry to this population. Tricia Truell at Bethel Wesley Foundation is also the pastor at McKenzie First United Methodist. This faithful church has opened the doors to this group of students, providing a place for them to meet as well as guidance through the academic year.

I believe that Wesley Foundations of each of the college campuses of University of Memphis, University of Memphis; Lambuth, Methodist Healthcare. University of Tennessee: Martin, Bethel University, and Murray State University exist to achieve the missions and goals of the Memphis Conference of the United Methodist Church. By expecting greater things, these ministries are developing young people and offering Christ to a hurting collegiate world.

Drew Theological School Annual Report Summary 2017

As we celebrate the 150th anniversary of our founding this year, we find ourselves in the unique position of reflecting deeply on our past and, at the same time, looking with confidence and enthusiasm toward the future. Drew Theological School has, throughout its long and distinguished history, fostered a vibrant spirit of learning and community that allows for a rich diversity of both expression and experience. These qualities of inclusion and a steadfast commitment to social justice are what make the Theo School what it is today – and have, in fact, defined it from the beginning of its existence.

In the spirit of our founders, we continue to educate students from all over the United States and throughout the world. We continue to pursue a mission of empowering students to “creative thought and courageous action to advance justice, peace and love of God, neighbor and the earth.” In the classroom and beyond, we continue to focus on educating and forming rooted, innovative, and bold leaders for the church, the academy, and the world.

These are the principles that attract students to our programs, and they guide us in all we do to support them during their time with us.

We have seen the effects of this in our rising enrollment numbers. In the last three semesters, the Theological School has seen a steady growth in both applications and enrollments, and early indications strongly suggest we will continue that trend this year. Our students hail from across the country, represent 21 different denominations, as well as a sturdy non-denominational presence, making Drew a truly ecumenical community. Yet we could not have arrived here on our own: over 30 percent of our applicants come to us through recommendations from our alumni and friends.

We also have a history of great success when we open our doors to prospective students and invite them to explore our programs first-hand. Of the students who attended our *Open Doors at Drew* event last March, more than 50 percent enrolled.

These gatherings are so successful because they offer prospective students an opportunity to see Drew in person – to see Drew *in action*. We allow them to immerse themselves for the day in dynamic classroom conversations, worship services, and panel discussions with both current students and alumni. These events highlight our efforts to create a truly collaborative, comprehensive, and transformative experience that involves the entire Drew community.

A recent report by the Pew Research Center, “America’s Changing Religious Landscape,” made clear that seminaries and theological schools must reimagine their programs and how they reach students who are seeking out new expressions of Christian theology, ethics, liturgy, and gathered community.

In order to accommodate these prospective students and offer them the kind of dynamic and relevant theological training they seek, we embarked on an ambitious transformation of our curriculum, thanks in part to a generous grant from the Jessie Ball DuPont Fund.

This project has been guided by our efforts to address the changing needs of our students, those who may not choose to pursue a traditional ministerial path, and those who require a more flexible structure to their education. While our commitment to the Church and to the training of pastoral leaders is unwavering, we have also focused on ensuring that our current curriculum, teaching, and student assessment are aligned with more diverse demographics, changes in vocational choices, and the need to prepare religious leaders to serve effectively in multi-faith, secular, and even non-religious settings. We aim to serve the students whose vocational goals may include chaplaincy in healthcare settings, the military, or corporate venues, those who may seek to work as life coaches, or who may pursue careers in advocacy, social activism, and the non-profit world more generally. The focus is on preparing students for transformational leadership, wherever their vocation is lived out.

Our curriculum transformation project also includes a focus on various modes of delivery – online classes and a flexible course schedule for students who are unable to attend class during the day or those who live too far from campus to attend in person regularly. These changes will expand our sphere of influence and the contexts in which our students serve, inspiring us to think more broadly about what is required for leadership-in-context. It will also hopefully bring us an even more diverse student body, something that Drew values highly.

The curriculum that we hope to implement will more clearly and intentionally help students root themselves in the cumulative wisdom of their tradition (more Bible and theology) but also prepare them to be adaptive leaders who confidently innovate ancient wisdom and tradition in order to address contemporary needs and challenges. They will do more and sit less.

Their mentors in learning and experimenting will extend beyond our residential faculty and draw from the rich resources of partner organizations and networks which can provide the real-world settings for these “experiments in courage,” where the pursuit of wisdom and godly living can be more vigorously pursued.

The majority of our students come to us with experience in ministry, and many are currently exercising some form of public religious leadership. Additionally, an increasing number of students come to us with a wide range of experience in the foundational understanding of basic biblical texts and theological concepts. Furthermore, an emphasis on public theology and the role of the public theologian and leader is an essential aspect of the work of Christian ministry today, and more attention will be paid to helping our students develop this aspect of their ministry.

All of these efforts will make it possible to offer our bold vision to a wider audience of students. While these changes will be significant, they will in no way alter the spirit that has distinguished a Drew Theological School education for 150 years. Indeed, these changes have their source and their end in that very spirit, and they will, we are confident, contribute to its continued vitality.

We are thrilled by how our vision for the future of the Theo School is unfolding and taking shape. We look forward to our continued work with the entire Drew community – both past and present, on and off-campus – as we transform this center of learning, pastoral formation, and service to respond in relevant and powerful ways to the changing needs of our churches, our communities, and the world.

EQUITABLE COMPENSATION COMMISSION NARRATIVE

DR. DEBORAH B. SMITH, CHAIR

The purpose of the Equitable Compensation Commission is to support full-time clergy serving as pastors in the charges of the annual conference by: (a) recommending conference standards for pastoral support; (b) administering funds to be used in base compensation supplementation, and (c) providing counsel and advisory material on pastoral support to district superintendents and committees on pastor-parish relations; and (d) submitting an arrearage policy to be adopted by the annual conference. This purpose is consistent with the provisions of ¶625 of The Book of Discipline, 2016.

Given these primary foci of the Equitable Compensation Commission, the use of apportioned dollars assist the Equitable Compensation Commission in achieving its purpose by having funds available to address and support issues of equitable compensation as related to full-time clergy serving as pastors in the Memphis Conference. Funds are disbursed to each pastor to provide sufficient compensation, in addition to supplemental aid/income, to insure that the minimum base salary be met for all eligible clergy. In short, the apportioned dollars assist the Commission in addressing issues of equity and fairness without penalty to the pastor or pastoral charge. These actions directly link the basic concepts of the mission statement, “...to discover, equip, connect and send lay and clergy leaders...” to the approved and adopted practices of the Equitable Compensation Commission. Specifically, clergy are financially equipped to eliminate any related pressure that might distract from the primary focus of offering Christ to a hurting world.

An integral part of this process **encourages and supports young people** and their dreams and visions of being in service for our Lord and Savior Jesus Christ **as they strive to engage the mission field** that surrounds their respective charges and neighboring community. This kind of engagement, which will be undergirded through continuous prayer and discernment, will serve as the catalyst for **transforming lay and clergy leaders**. With all these elements being a critical part of what we believe, clergy who are supported through equitable compensation would serve as living proof of what God’s grace looks like when there is respect for each individual’s dignity and self-worth. The **outcome could very well be fruitful and faithful churches**. And, with this, we will be the recipients of pastoral, missional, and congregational excellence.

COMMISSION ON EQUITABLE COMPENSATION

DEBORAH B. SMITH, CHAIR
dsmith@centenarymemphis.com

The purpose of the Equitable Compensation Commission is to support full-time clergy serving as pastors in the charges of the annual conference by: (a) recommending conference standards for pastoral support; (b) administering funds to be used in base compensation supplementation, and (c) providing counsel and advisory material on pastoral support to district superintendents and committees on pastor-parish relations; and (d) submitting an arrearage policy to be adopted by the annual conference. This purpose is consistent with the provisions of ¶625 of The Book of Discipline, 2016, as explicated in detail below.

1) Types of Equitable Compensation Support

a) Minimum Compensation Support

The Commission annually proposes to the Annual Conference a schedule of minimum compensation for ministers in the various categories of Conference relationship. In approving this schedule, the Conference guarantees each of its itinerant ministers a certain minimum compensation. Unless a minister voluntarily waives this right, s/he is entitled to an appointment where the compensation, including increments, will be at least the minimum of his/her category.

b) Minimum Compensation Levels for 2018 (using the minimum compensation requirements for Comprehensive Protection Program as defined by the GBOPHB standards)

\$42,422 Full Conference Members and Probationary members with seminary degree

\$41,137 Associate Members

\$40,066 Full-time Local Pastors

c) Years of Service Program

In order to provide further incentives for pastors receiving Equitable Compensation support, the Commission will provide an increment for past years of full-time service within The United Methodist Church. (Years of service shall be the same as pension service credit. See pastoral records for approved years of service.) Beginning after 5 years of service, the pastor will receive \$100 for each year of service; those having served 5 years will receive \$500; 6 years \$600; 7 years \$700; and so on.

2) Eligibility for Equitable Compensation Program

a) Only those appointed to a pastoral charge within the Memphis Annual Conference, and meeting the requirements of *The Discipline* shall be eligible for compensation support.

b) A claimant must complete in full and submit proper application forms as required by the Commission.

c) A claimant must live within the bounds of the pastoral charge to which he/she is appointed if no parsonage is provided, or in the parsonage (if provided). Clergy couples shall be an exception.

d) If a housing allowance is given in lieu of a parsonage, it should not be regarded as income. Twenty-five percent of the basic Equitable Minimum for each charge without a parsonage will be allowed for housing.

3) How Applications are Submitted:

a) All applications shall be submitted on forms provided by the Commission, signed by the applicant and the District Superintendent.

b) Signed applications should be submitted to the chairperson of the Equitable Compensation Commission on or before the fifteenth day of December of each year or the fifteenth day of May for the conference year.

c) Applications shall not be taken at any other time unless approved by the Bishop, Cabinet, and the Chairperson of the Commission.

d) District Superintendents shall furnish the Commission with requested data for determining eligibility for equitable compensation support.

4) Payment to Claimants

Each month, the Treasurer of the Memphis Annual Conference shall make payments to the Charge/Church Treasurer, upon request from the Commission on Equitable Compensation.

5) Financial Reports

At each session of the Annual Conference, financial statements shall be filed as follows:

a) Basic Compensation Program payments (including bonuses) made to the various charges of the Conference.

- b) Supplemental Compensation Aid payments made to the various charges.
 - c) Grants from the Emergency Fund (to be shown by districts).
- 6) Administrative expenses of the Commission on Equitable Compensation. Recommendations to the Memphis Annual Conference

Charges receiving support from the Equitable Compensation Commission are encouraged to take steps regularly toward becoming self-supporting and toward the increasing of the total level of support of their ministers. The following actions should encourage these steps:

- a) The District Superintendent will annually review each application for equitable compensation with the appropriate Charge Conference.
 - b) If after four consecutive years of receiving equitable compensation support, the church or charge shows little or no interest in becoming self-supporting, it is recommended that the Cabinet look at the possibility of filling that appointment with a less than full-time person.
 - c) Exceptions to the phasing-out of support must be approved after careful annual review by the Bishop and Cabinet, and must involve clear missional reasons for maintaining the United Methodist witness in the parish of such a charge.
 - d) The Commission encourages each church or charge in setting their minister's compensation to consider an annual cost of living increase, in addition to any appropriate merit increase.
 - e) It is expected that any church or charge that receives equitable compensation support shall pay their Connectional Ministerial Support apportionment in full.
 - f) The Commission encourages the Bishop and District Superintendents to be creative in the appointive process; however, it is recommended that no church or charge be allowed to become a station appointment unless that church or charge has the potential to become self-supporting within four years during which time Equitable Compensation will be decreased by one-fourth each year.
- 7) Emergency Fund.

This is administered by the Chairperson of the Commission, upon recommendation of the Bishop and the Cabinet, for the purpose of meeting emergency needs arising among the pastoral members of the Conference. The Secretary of the Cabinet is to notify the Chairperson of the Commission by letter to requisition funds.

8) Funding Program

Based on the projected program for **2018**, we request funding from the Annual Conference in the amount of **\$100,000, reflecting no increase or decrease** from the previous year.

GENERAL AGENCY REPORT - 2017 ANNUAL CONFERENCE

General Board of Higher Education and Ministry (GBHEM)

The agency launched a new mission and vision at the start of 2017. The updated mission and vision simplify our role as the primary leadership development agency for The United Methodist Church.

MISSION

Our mission is to lead and connect the educational and ministerial life of The United Methodist Church.

VISION

We will continue to transform the world through the power of education and ministry in the Methodist tradition. We will serve God and the worldwide Church in recruiting, nurturing, and educating lay and clergy leaders who seek wisdom and live ethically as God's peacemakers.

EDUCATION

The **Collegiate Ministry Office** at GBHEM hosted Imagine What's NEXT, a three-day event for young adults ages 18-26 to discern their call of lay or clergy leadership and learn ways to connect that God-given call through the work of the church. Nearly 700 students participated in NEXT, an increase of nearly 40 percent from prior years.

The **Young Clergy Initiative** funds innovative projects across the church to attract young people to ordained ministry. The \$7 million initiative has funded more than 75 projects. A biennial event, **Exploration** provides a platform for young adults ages 18-26 to hear, discern, and respond to God's call to ordained ministry. In 2015, 475 attended Exploration. The 2017 event will take place in Portland, Oregon, November 3 – 5.

The agency has a **Global Methodist Education Network** that includes more than 1,000 institutions of higher education around the world. GBHEM supports **Schools, Colleges and Universities** across the U.S. The Schools, Colleges, and Universities Office at GBHEM hosted 30 of the school's presidents at the CEO Meeting of the Council of Independent Colleges in Orlando, Florida in January 2017. In addition, the office hosted 35 presidents at the National Association of Schools & Colleges of The United Methodist Church (NASCUMC) winter meeting in Washington, D.C.

Global Education and New Initiatives at GBHEM provides technical assistance, financial support, scholarships and recruitment aids for five target regions across the globe: Africa, Asia Pacific, Latin America, Europe and the U.S. Global Education works with the United-Methodist related schools, particularly institutions of higher education and theology schools. In addition to schools, the office supports international and regional associations, as well as oversees the Methodist Global Education Fund for Leadership Development.

The **Black College Fund** invests in the hopes and dreams of those students attending United Methodist-related historically black colleges and universities (HBCUs). The Black College Fund distributes 95 percent (on average more than \$9 million) of all funds received equally to the 11 HBCUs. The fund provides for faculty development, infrastructure maintenance, and for students who need financial support and scholarship, helping the HBCUs to keep tuition and fees competitive. The Black College Fund was pleased to announce that five of its HBCU's enrolled 22 Hispanic students as part of the Latino student access program in 2016.

The agency works with the Commission on **Central Conference Theological Education** (CCTE) to distribute grants for the theological education of pastoral leaders in the Central Conferences. The 2012 General Conference established a \$5 million CCTE fund, and more than 250 grants have been awarded across 22 countries to date. Due to its impact, the fund was doubled at the 2016 General Conference. New grant recipients were announced in March 2017.

In 2016, GBHEM's Office of **Loans and Scholarships** awarded 2,025 students with more than \$3.1 million in scholarships and 406 students with more than \$1.9 million in loans. The loans and scholarships are open to United Methodist students and seminarians who are seeking to further their education.

GBHEM reestablished its **publishing ministry** in 2016 to engage, nurture, and advocate for the intellectual life of The United Methodist Church. Through this ministry, GBHEM produces academic resources for the constituencies of the agency, including single-author and multi-author works, as well as edited volumes. More than 10 new and revised books have been released under the publishing ministry.

MINISTRY

In partnership with Discipleship Ministries, GBHEM provides e-readers to theological schools in remote areas of Africa and Asia, offering access to the latest textbooks and references books. The **E-Reader Project** has distributed nearly 1,500 devices to 22 theological seminaries, loaded with publications in English, French, and Portuguese.

Individuals pursuing **licensed and ordained ministry** find the resources they need to overcome challenges and barriers sometimes encountered when responding to God's call in GBHEM's Candidacy Office. The office coordinated a successful Board of Ordained Ministry Quadrennial Leadership Development in fall 2016. In addition, the office revised the BOM Handbook following General Conference along with the conference relations resources for the 2016 Book of Discipline. The Candidacy Office is also developing an eight-year Clergy Assessment Process and GBHEM's Effective Ministry Assessment (EMA) leadership development tool.

Course of Study and **Specialized Theological Education** provides resources for local pastors to gain the education and training needed for service across the church, with courses available in Spanish. The office launched Portuguese Course Study programs in 2016 and will continue to expand. GBHEM launched three new education options for part-time pastors in December 2016: an Extension of the Course of Study School of Ohio (COSSO) located at United Theological Seminary, a satellite Course of Study program with Saint Paul School of Theology in Hays, Kansas, and a pilot Escuela de Cursos de Estudios (ECE), a Spanish Course of Study, in Denver, Colorado.

Chaplains and pastoral counselors are credentialed through the **United Methodist Endorsing Agency**, which provides resources for chaplains and counselors serving inside and outside the walls of the church. UMEA supports those working in 25 ministry settings such health care, military, prison, workplace, marriage and family, specialized and more. The office is completing the second pilot initiative to evaluate the effectiveness of a hybrid Clinical Pastoral Education program sponsored by GBHEM.

GBHEM leads clergy continuing education programs, providing resources for spiritual formation and professional development to help ensure an effective clergy for the church. **Clergy Lifelong Learning** provides an innovative platform for ministry through the multilingual UMC Cyber Campus. In addition, the office organized the 60th anniversary celebration of full clergy rights for women in August 2016 at the United Methodist Clergywomen gathering, which included 450 attendees from 27 countries, speaking six languages. This office continues to provide guidance in cross-cultural/cross-racial leadership development throughout the denomination.

The agency supports **deacons and diaconal ministers** as they lead the people of God into ministries of compassion and justice, and interpret the needs of the world to the church. The Office of Deacon Ministry Development and Provisional Membership led the celebrations for the 20th anniversary of the "recovery" of full-member clergy deacons for the church. In addition, a new certification in parish nursing was created, and the certification in camping and retreat ministries was updated (in collaboration with Discipleship Ministries).

WESLEY SENIOR MINISTRIES FOUNDATION

David Kabakoff, President
David.kabakoff@goldencrossfund.org

Wesley Senior Ministries Foundation, through the Golden Cross Senior Residents Fund™, is committed to provide the resources to enhance the quality of daily life and well-being of the elderly residents of Wesley Living communities.

Seventy-six year old Ms. Carol was removed from an abusive living arrangement. With little more than a small bag of personal items, she found her way to a Wesley Living community. She never thought at this late stage in life she would find herself in this dire situation. At least, she would have a roof over her head and a place to call “home”. As she was checking in with the Community Manager, the gravity of her new situation began to weigh heavily on her. What good was a roof over her head and a place to call home without the bare necessities and essentials of life? She began to sob and was almost inconsolable. The manager, knowing the repeated good works of the Foundation was able to gently assuage her concerns. She knew Ms. Carol’s needs would be met because GOLDEN CROSS would step in and turn her shelter into her sanctuary. Ms. Carol was the beneficiary of furniture and all the daily use items most people take for granted. A little hope was restored by the generosity forwarded by the Foundation..

Wesley Senior Ministries Foundation now serves the needs of over 2,200 senior residents living in the 29 Wesley Living affordable housing retirement communities in West Tennessee, Murray KY and Jonesboro, AR. Through the GOLDEN CROSS Senior Residents Fund™, we support those dear residents with daily use items, financial assistance and social activities. That support can’t happen without the generosity of God’s angels throughout the Memphis Conference.

Mr. George lived in a small rural nursing home when we found him. His medical condition didn’t really necessitate living in a skilled nursing facility; there simply was nowhere else for him to go. It was a perfect opportunity for the Wesley collection of senior care companies to come together for the benefit of this gentleman. He would live in a Wesley affordable housing retirement community where his rent would be subsidized. And, he would be cared for by Homecare by Wesley to preserve his independence.

At his transition plan meeting, the topic soon turned to his lack of all the basic elements of living due to his residing at the nursing facility for a number of years. With no family support and a meager social financial support, he literally had nothing in the way of personal possessions. That is where the GOLDEN CROSS stepped in and helped the transformation of this man’s life. Furniture was ordered. A “Move In” kit was assembled to assist in turning his living space into a home. His kitchen would be stocked with a “Bountiful Blessings” to provide a month’s worth of non- perishable food. His transition team had never seen this kind of support or generosity. Mr. George never stopped smiling! Thank you to all the faithful and generous supporters of the GOLDEN CROSS Senior Residents Fund™ throughout the Memphis Conference. With your blessings lives have been transformed, one need at a time.

It is important to remind at this point, the GOLDEN CROSS Senior Residents Fund™ relies solely on your generosity. No apportionments are received by the Memphis Conference. In addition since our incredible Board of Trustees insures funds are available to operate the Foundation, **100%** of all monies donated to GOLDEN CROSS go directly to the benefit of the residents of Wesley Living communities. Thank you for the privilege of extending your generosity towards the transformation of these senior’s lives, one need at a time.

Blessings,

David

HANNAH'S HOPE

Rev. Trina Bell Morrison, Executive Director

Dear Friends of the Memphis Annual Conference,

It is my privilege as Executive Director of Hannah's Hope to provide this report. We are proud to be an extension of the ministry of every church in Memphis Annual Conference as we bring professional services delivered through the lens of being "the hands and feet of Christ" to pregnant women, their children and adoptive families.

Over the past year, we have worked with our technical specialists to improve our outreach to persons in need of our services through a Google Ad Grant. This generous grant has enabled us to engage in approximately 50% more persons in need since October 2016. Please visit our website (www.hannahs-hope.org) and be sure to link it to your church's website!

God continues to bring new challenges to Hannah's Hope and this past year we were blessed to partner with the Metro District Hispanic Missioner and facilitate the process of a Guatemalan mother who was in hospice care, to make an adoption plan for her two young children (ages 11 and 4) and know that they would be safe, loved and continue to learn about Jesus. In addition to the pregnant women we have assisted in making adoption plans and parenting plans for their babies, we were able to assist a 79 year old great grandmother and a disabled 56 year old grandfather in making an adoption plan for the precious two year old in their care. Each and every day, the staff of Hannah's Hope is IN the mission field and investing in young people!

We are so thankful for the individuals, UMW Circles, Sunday school classes, and congregations who support the ministry of Hannah's Hope. It is only with this support that we are able to provide birth mother care bags for our clients after they give birth, provide free counseling to pregnant women in crisis situations, offer free consultations to couples seeking to discern whether God is calling them to adopt and stand in the gap for children in need of a new, forever home.

May the Grace and Peace of Christ be with you all...

2017 ANNUAL CONFERENCE PROGRAM REPORT LAKE JUNALUSKA ASSEMBLY, INC.

We are happy to report that Lake Junaluska once again ended the year “in the black”, wrapping up 2016 with a balance of over \$200,000. We continue to accomplish this without any operational apportionment support from the Southeastern Jurisdiction. Lake Junaluska has embraced the new financial model that was approved by the 2008 SEJ Conference and we remain committed to not only “living within our means” but also to ensure the long term sustainability of our mission to be a place of Christian hospitality where lives are transformed through renewal of soul, mind, and body. 2016 was also a great year for charitable giving. We received \$908,571.20 from 1,285 individuals. We are so grateful to continue to receive the support of new and returning donors each year affirming the mission of Lake Junaluska through their charitable giving.

As we continue to refine and implement our plans for improvements to our facilities, grounds, and programs, we are also continuing to solidify our commitment to one of our most important assets, our staff. Of the \$200,000 “profit” from 2016, \$50,000 was distributed, in the form of profit sharing, back to all current staff who worked in 2016 along with an across the board 1% pay increase for all current staff in 2017. The remainder, along with the generous support of our donors, is being used for a wide array of ongoing capital improvements that we will be looking forward to reporting on next year. We are also proud to report that the Terrace has been consistently ranked among the top ten in Western North Carolina, alongside properties like the Inn on Biltmore Estate and Grove Park Inn on Trip Adviser. We are also working diligently to refine and improve our existing programming for youth and adults and continually seek to implement new innovative programs that align with our mission. The Lake Junaluska Singers will be back in 2017 under the direction of Mary Wannamaker Huff. Mary is the founding director of the New York City Children’s Chorus. We are also pleased to have Rev. Mitzi Johnson, an Elder in the North Carolina Conference of the UMC, as our new Director of Programming. 2017 is going to be a fabulous year for programming at Lake Junaluska.

As a member of the United Methodist Church within the Southeastern Jurisdiction we want you to know that “your” asset, Lake Junaluska, is doing very well. You can be very proud of this important organization within the jurisdiction and the larger United Methodist Church. We are striving to be good stewards of the resources with which you have entrusted us.

To learn more about what is going on at Lake Junaluska, we encourage you to pick up a copy of our 2017 *Discover Lake Junaluska* magazine. Peruse its pages to read about the impact of our programs, to learn about new projects we are working on, and to familiarize yourself with our calendar of events. We do hope you can come and visit us this year for a conference, a retreat, or a vacation to be transformed and renewed in soul, mind, and body.

Submitted by Jack Ewing, Executive Director

LAKESHORE CAMP AND RETREAT CENTER

DR. PAUL H. MULLIKIN, BOARD CHAIR

Rev. Gary Lawson, Sr. – Executive Director
www.lakeshorecamp.org

We celebrate another exceptional year in camp and retreat ministry in the Memphis Conference. Following are some of the highlights:

Dayshore (day camp partnership with receptive faith communities) was a complete success in its first year. We engaged with 226 children across the conference, including indigent and at-risk children who were reached out to by our partnering communities. Some of these children chose to continue a relationship with the hosting church. At Union City 1st, Reverend Tim Atkins shared the story of one child bringing her entire family to church where they were surrounded by grace leading to the baptism of 5 new children of God.

We are doubling our DayShore outreach for this summer by adding a second team. If you are interested in partnering with us for a week of day camp in your community, give us a call. A few select opportunities remain.

We retired the debt through a generous charitable remainder trust set up and paid out by Wayne and Janie Hall of Camden First UMC. We will have a naming ceremony at the Way Hall Sr. Water Recreation Center at 2:00 pm, May 21st. (Come, celebrate and swim with us.)

Conference apportioned funding - for the seventh straight year, Lakeshore has asked CFA for less support in our efforts to become more self-sustaining. After a tough 2015 in the red, 2016 saw us back in the black once again.

Camper reservations continue to remain strong. A new tiered pricing plan for this summer has allowed us to keep a supplemented fee range at the same level as 2016 while allowing families that want to pay the true cost of a camp week to do so. We are seeing positive results.

39,000 volunteer hours - It is no small detail that Lakeshore can celebrate so many volunteer hours each year. Most are in the area of youth, hands-on, experiential leadership in faith-based camp and retreat ministry. Both volunteers and campers are being developed, nurtured and inspired in their discipleship. Lives are being changed and we are blessed in this work.

As always, thank you for your continued support. Our ministry would not be nearly as meaningful without it.

Respectfully submitted,
The Reverend Gary D. Lawson, Sr.
Executive Director

MEMPHIS CONFERENCE DISASTER RESPONSE

REV. ROBERT CRAIG, CONFERENCE COORDINATOR

The mission of United Methodist Disaster Response is to offer a caring Christian presence to communities that have experienced disaster.

Disaster Response Ministry in the Memphis Conference is vital for a number of reasons. Obviously, it is an important ministry in times of relief and recovery for people affected by disaster. This ministry is also important for the health of the local church. When a church is spiritually and physically prepared to respond to the surrounding community, that church grows stronger and is more effective in sharing the love of Christ to its community.

Several plans are in place to strengthen the Memphis Conference Disaster Response ministry in the coming year. To be effective in response to disasters, there must be a focus on preparation, and that means training. Training for Early Response Team members has taken place in three of the four districts so far this year. The plan going forward is to, at minimum, offer one training event for ERT members in each district annually. The vision is also to offer days of training for local churches and districts to be more involved in disaster awareness and preparedness to respond to the immediate needs of their neighborhoods. Structure is also a part of the plan implementation for the coming year. The disaster response committee's goal is to identify community/county coordinators as well as district coordinators for more immediate response and information gathering in the event of a local disaster.

The ministry of disaster response crosses into all four-focus areas of ministry for the Memphis Conference:

Investing in Young People: Disaster Response offers opportunities for people of all ages to share in this ministry of hope. All ages can be involved in preparation by assembling needed supplies. Additionally, older youth can work alongside adults in cleanup and repair efforts for neighbors affected by disaster. These ministry opportunities help connect young people into the life and mission of the church.

Engaging in the Mission Field: Local congregations and the conference should be present when the community around them has been impacted by disaster. This connects the church with her neighbors, expresses the concern of the church for her community, and illustrates the love of Christ for the world.

Creating and transforming lay and clergy leaders: The submission of one's self in loving service to others causes spiritual maturation. Disaster Response and preparation involves submitting one's time and talents in service to others. This personal submission and the presence of the Holy Spirit can cause growth and transformation in both lay and clergy.

Growing fruitful and faithful churches: When congregations are prepared and trained to respond to the needs of their community, growth takes place. Spiritual growth in the life of the church and an increase in individual commitments to the ministries of the church happen when the community realizes the love of Christ lived out through the local church.

Memphis Theological Seminary

LEE RAMSEY, DIRECTOR

lramsey@memphisseminary.edu

Memphis Theological Seminary is pleased to report that theological education for United Methodist students continues to remain vibrant and forward looking. Beginning in the Fall Semester of 2016, Dr. Michael Turner began his appointment as Associate Professor of Wesleyan Studies. Dr. Turner holds the Ph.D. degree from Vanderbilt University in the History of Christianity with a focus upon nineteenth century American Methodism. He teaches all the required UMC courses for ordination (Elder and Deacon) in Methodist History, Doctrine, and Polity in addition to a variety of electives in the field of Wesleyan Studies. He has already made a significant contribution to the Seminary and to United Methodist students in particular, teaching and advising UMC students and extending the reach of the Seminary and of Methodism into area churches, districts, and Annual Conferences through short-term courses and seminars.

The Methodist House of Studies at MTS is giving new focus to Wesleyan studies at the Seminary and within the surrounding Annual Conferences that we serve. Six graduating students in 2016 earned the *Certificate in Wesleyan Studies*, which requires a minimum of five courses focused upon Wesleyan related history, theology, and practice. The Methodist House provides support for all of our UMC students at MTS by regular gatherings for fellowship and mutual learning. Additionally, the Methodist House has sponsored training for clergy covenant group leaders in the Tennessee and Memphis Annual Conferences during the past year, co-sponsored "Refusing to Be Comforted: A Methodist Response to Violence," with St. John's UMC, and co-sponsored "Moldering Christian Conversation in a Polarized Society: Beginning the Conversation about Same Sex Marriage and the UMC" with the Turner Center for Church Leadership. Currently we are developing a Continuing Education Certificate in Wesleyan Studies in partnership with the Mississippi Annual Conference. Dr. Lee Ramsey (Memphis Annual Conference), Dr. Michael Turner (Western North Carolina Annual Conference), and Rev. Billy Vaughan (Memphis Annual Conference) serve as the Directors and Associate Directors of the Methodist House of Studies.

Enrollment among United Methodist students at MTS has levelled out and is beginning to increase since 2008. Currently, there are 60 United Methodist Students enrolled at MTS with the majority of those students concentrated in our Masters of Divinity Degree and our Masters of Arts in Youth Ministry. An additional 14 students are enrolled at MTS from the African Methodist Episcopal Church and the Christian Methodist Episcopal Church, with whom we maintain close, supportive relations through the Methodist House of Studies.

We are grateful for the support of the Memphis Annual Conference and for the many fine students who have attended MTS from Memphis over the years. We appreciate the confidence that the Conference places in MTS for preparation of United Methodist women and men for Christian ministry, and we welcome your ongoing involvement and prayers for Wesleyan studies at Memphis Theological Seminary. For ongoing information about the Methodist House of Studies, we invite you to visit us at www.MethodistHouse.org.

MS RIVER DISTRICT

SUSAN DAVIDSON, LAY RESOURCE LEADER

We have a District Strategic Objective to focus on nurturing faithful and fruitful leaders and congregations who engage their communities in transformative ways. This year we have spent time identifying new adult and youth lay servants. This is an ongoing process. We continue to build relationships within our district with the purpose of developing missional, clergy and congregational excellence.

This year we have offered 3 Basic Lay Servant Courses and 5 Advanced Lay Servant Courses. We have had one weekend Youth Lay Servant Academy. A new endeavor was a class of Certified Lay Ministers was trained. These trainings totaled 98 people.

In August, our District held a district wide Missions Celebration at Brownsville FUMC. Agencies from the church and community set up informational exhibits for laity to learn about. Our District Superintendent, Rev. Kevin Conrad urged congregation's leaders to set one goal to provide one new missional opportunity this year for their members.

On April 2, 2016, we had a District Laity Gathering at Milan FUMC. This was a night of great fellowship, food and awesome worship. There were approximately 300 in attendance. The Lay Servants of the district served as greeters, musicians, kitchen and dining room help and then clean up.

The Lay Servants, youth and adult, have covenanted together to provide a ministry for special needs people. It is called Exceptional Worship and is completely planned and led by the Lay Servants. The first Exceptional Worship service was at Halls FUMC on September 18. The services have been at different locations in the district all year. Services are on the third Sunday of each month and they are at 2:00 pm. A committee of 10 people, chaired by Mrs. Jean Smith, plan the services so that the special needs people who attend can actually serve in the service. There is a Lay Servant Praise Team that provides music for the service. This ministry is growing and we believe it will soon be a conference wide event run by the Lay Servants.

METHODIST LE BONHEUR HEALTHCARE

MICHAEL UGWUEKE, PRESIDENT AND CHIEF EXECUTIVE OFFICER

At Methodist Le Bonheur Healthcare, our mission is this: in partnership with our medical staffs, to collaborate with patients and their families to be the leader in providing high quality, cost-effective patient-and-family-centered care. Services will be provided in a manner which supports the health ministries and Social Principles of the United Methodist Church to benefit the communities we serve.

With 1,650 licensed beds and 63,655 inpatient discharges in 2016, we provided care for 386,217 emergency department visits. MLH is the second largest private employer in our community, employing nearly 14,000 associates, including 3,500 nurses. Our clinical areas of focus include cardiology, oncology, neurosciences, women's services, pediatrics, and transplant services. Our work is grounded in our mission. As a faith-based institution, the Social Principles of the United Methodist Church challenge us to establish an environment where the community provides potential for nurturing human beings into the fullness of their humanity and faith. We believe we have a responsibility to innovate, sponsor and evaluate new forms of community that will encourage development of the fullest potential in individuals.

Leading MLH in this mission is our President and Chief Executive Officer, Michael Ugwueke, who assumed his current role in January 2017. Michael takes over for Gary Shorb, who retired from MLH in December 2016. Michael assumed the role of president and chief operating officer of Methodist Le Bonheur Healthcare in May 2014. For the year prior, he served as COO of Methodist. As COO, he provided strategic and operational leadership for the system's five adult inpatient hospitals and affiliated companies. Ugwueke previously served as senior vice president for Methodist North and South Hospitals. Michael's leadership of two hospitals allowed a more rapid transfer of best practices and an increase in system-wide standardization. Prior to assuming this role, he served as administrator/CEO of Methodist South Hospital.

MLH celebrates many recent accomplishments, including recognition by *Fortune* magazine as one of the 100 best companies to work for in the nation. MLH was again recognized by *U.S. News & World Report* as a "Best Regional Hospital", while Le Bonheur Children's Hospital was named a "Best Children's Hospital." Also, Le Bonheur Children's has officially been designated as a Magnet hospital by the American Nursing Credentialing Center. The Magnet designation is a distinction that only 7% of hospitals in the country have earned, and this achievement is a testament to the exceptional care that distinguishes Le Bonheur and Methodist Le Bonheur Healthcare.

Our Faith & Health Division continues to provide significant and innovative service and programming. Our Congregational Health Network works with nearly 700 congregations in a covenant relationship to educate, serve, and minister to congregants and their communities, promoting better health outcomes. Our Faith and Health team is addressing disparities of care in many areas. In collaboration with partners like West Cancer Center, Church Health, and others, we are serving the underserved and offering healing and hope to those who need it most. We have made particular strides in the fight against cancer and in addressing the health and community needs of citizens who live in the 38109 zip code. We continue our work with the Emory Center for Ethics Consortium as we pay attention to the vital role of ethics in healthcare decision-making. Also, providing skilled and compassionate spiritual care is still central to our mission. Throughout MLH, our team of chaplains cares for patients, families, and associates, and we also operate a fully accredited Clinical Pastoral Education Center. We continue to provide counseling and care through our Employee Assistance Program, and we connect with students and professionals at the University of Tennessee Health Science Center through the work of the Faith Health Collaborative.

We are deeply appreciative of the support of the Church and the three annual conferences who birthed us and continue to be vital partners. The healing ministry of Christ continues to be at our center.

MURRAY STATE UNIVERSITY WESLEY FOUNDATION

CHERRY PYRON, ADVISORY BOARD CHAIR

The Wesley Foundation at Murray State University seeks to share God's love by offering college students intentional opportunities to discover, equip, connect, and send the love of Jesus to a hurting world on campus, in the community, and the region.

Through weekly worship, Bible study, and accountability groups, Wesley students have the opportunity to discover the Word and learn how to apply the truth of the Word to their lives.

MSU Wesley students have been equipped to reach out to a lost and hurting world through leadership development, participating in the Generative Leadership Academy, Walk to Emmaus, and NEXT Conference in Atlanta.

Through social/fellowship events offered at Wesley, the strong support of a local congregation, and weekly fellowship meals provided by Purchase Area United Methodist churches, students have many opportunities to connect with one another as well as church members from our district. With these strong outside connections, many of the students attend local Sunday services in addition to their Tuesday night worship and often share worship leadership in many congregations.

The love of Jesus has been sent through MSU Wesley students in a wide variety of outreach ministry activities including local service projects, such as serving meals to low-income families, nursing home visits, and helping distribute food at Wesley Village. Regional outreach includes mission trips to Reelfoot Rural Ministries in Obion County, Tennessee, and Henderson Settlement in eastern Kentucky. Additionally, our students have participated in international ministry to Honduras and Nicaragua.

The Advisory Board at MSU Wesley now has nine elected members, having been trimmed back from 15. This smaller number of members has helped us maintain active working members at both our meetings and activities during the school year, and we are pleased with this new number, with 100 percent attendance at most meetings.

The student council holds primary responsibility for planning and equipping students for worship, mission trips, fundraising events, Bible studies and accountability groups, and campus-wide events, working with the guidance of student advisor Dr. Brian Hoover, part-time staff member, and Wesley director Rev. Tim Palmer.

Dr. Hoover, an MSU faculty member, served three years on the board before being named student advisor by the board this year. Dr. Hoover is helping the students mature in their communication and leadership skills through his gentle and sensitive guidance, not only in his work with the council but also as counselor for individual students who seek him out.

Our administrative assistant, Molly Young, has recently taken on the responsibilities of bookkeeping and accounting for the ministry. She has been an invaluable addition to our staff in her two years with us, bringing her training and experience in student personnel work and her strong sense of compassion and love for the students as additional skills and gifts into the welcoming atmosphere at Wesley.

Rev. Palmer continues to be a vital asset for Wesley, with his passion for ministry, his youthful vigor, and the fellowship of Coldwater United Methodist Church into relationship with the Murray State students. He is also visiting United Methodist district superintendents and annual conferences in the Kentucky Conference, and in districts in southern Illinois and southeastern Missouri from which Murray State garners a large number of students. He and the students have a large visual presentation for annual conference displays and local church gatherings, and they are developing a video and Power Point presentation to distribute to local churches and church cluster groups.

Everyone at MSU Wesley continues to seek God's will and guidance as we grow together as active, aware, and empowered disciples of Jesus Christ.

PURCHASE DISTRICT

KIM MORRISON LAY RESOURCE LEADER

The Purchase District continues to find ways to live into God's call by serving with love, integrity, excellence, faithfulness, fruitfulness, and innovation in all we do. We believe in using the gifts and resources we have been given in our laity and clergy of all generations. The challenge is to constantly be listening and to be obedient to God's direction so we do not let ourselves get in the way of the work God is doing.

We continue to find ways to transform lay and clergy leaders through trainings, retreats, small group experiences, access to online and book resources. We have many churches that are reaching out into their communities in new and innovative ways by going into those "third places." We have churches reaching out to people that would not ask for help or step foot into a "church" building by going to them or offering resources that offer the chance to remain anonymous which is showing fruit by building community in different ways than we have been used to.

Our young people have a heart to "go and do" and many are starting to listen to them and instead of creating more programs in the church building, they are going and doing with the youth. Several churches have started the "Center Shot" program and have been overwhelmed by the response from the community and their members. They are learning that many of the children that are attending will come for that night but will not come on Sunday morning but that seeds are being planted. Some are starting to see families coming after a session or two of "Center Shot" that have not been attending a church because their child has asked them to come. This seems to give hope to all.

We have learned at the present time that relationships are what is most important. If we can build a relationship, then we will move beyond just having members join us. We will be fulfilling our call to "go and make disciples." More churches are realizing that change is a must or growth will not happen and death will come. The mission of making disciples is the most important thing and that is why we exist.

REELFOOT RURAL MINISTRIES, Inc.

Rev. Robert Craig, Executive Director

The RRM mission statement defines how this ministry seeks to live out the command of Jesus Christ to, "Love our neighbor." The mission statement is: *"In Christian love, we seek to provide personal encouragement, material assistance, helpful training and spiritual guidance to children, the elderly, and low-income families in rural Northwest Tennessee and Southwest Kentucky, in a manner that enhances self-esteem and encourages self-support."*

The work of Reelfoot Rural Ministries is succinctly defined in this brief statement; *"Restoring Hope, One Relationship at a Time."* This is how the staff and volunteers at RRM seek to offer Christ to a hurting world. While our "neighborhood" focus area is Northwest Tennessee (MS River District) and Southwest Kentucky (specifically Fulton County), our primary focus is to love our neighbor one relationship at a time.

In the past year Reelfoot Rural Ministries staff and board of trustees have been seeking God's guidance in visioning for the future work at this conference agency. We are prayerfully considering area needs to determine how to best meet those needs while encouraging spiritual, emotional, and financial strength for the households we work alongside. RRM now offers some limited financial assistance for clients in extreme distress. Our ministry relationship with Lake County Schools has been quite successful in providing weekend meals and personal hygiene products for students in the poorest county in Tennessee. We are continuing to look for opportunities to partner with the Mississippi River District to offer ministry options in a broader service area to include the entire MS River District.

RRM performs ministry in all four of the Memphis Conference's areas of focus.

Investing in Young People: Each ministry at RRM impacts children and young people in some way. However, we specifically seek to invest in young people through our day care, school supplies drive, backpack buddies, the annual toy store, and the home rehabilitation/community service ministry. The service projects help young people to gain skills for life as well as experience in serving the world in the name of Christ. The day care center in Tiptonville, Tennessee, serves some two-dozen children each day. This ministry provides love, education, encouragement, and three meals per day for children. The goal of the center is to prepare the children to succeed in primary school and to know that they are beloved children of God. Parents are assured that the children receive quality care by the three star rating provided by the state of Tennessee, but the children's personal growth and health are even better evidence of the quality of care. The families we serve are from various life stages, ranging from single parents in school or just starting employment, two parent households, and grandparents. Any family in our area can receive childcare, but preference is given to the working poor in the service area.

Engaging in the Mission Field: We seek to engage our mission field daily through the 14 ministries in which we are involved. These ministries include: Tenne Butler Day Care, School Supplies, Christmas Toy Store, Lake County Imagination Library Sponsorship, Senior Center for meals and activities, Food Distribution Center, Emergency Services, Dental and Oral Hygiene Clinic, Vision Clinic, Special Needs Home, Work Camp Ministry/Home Rehabilitation, Lake County Backpack Buddies, Emergency Financial assistance, and the RRM Thrift Store. Creating and transforming lay and clergy leaders along with growing fruitful and faithful churches are both areas of focus that are enhanced through the multiple volunteer opportunities at Reelfoot Rural Ministries. When individuals and groups come to RRM to volunteer, whether for a few hours, for a few days, or for a weeklong work camp, they are changed by the work of the Holy Spirit. This experience allows the individual, groups, or churches to grow closer in relationship with God, one another, and with the people they are serving.

This causes transformation that strengthens personal relationships with Christ, thereby strengthening the local church in relationship with one another for ministry opportunities in that church's own neighborhood.

RUST COLLEGE OF HOLLY SPRINGS, MISSISSIPPI

Dr. David L. Beckley, President

Established in 1866 by the Freedmen's Aid Society of the Methodist Church on a former slave auction site. Rust is the oldest one of 11 Historically Black Colleges and Universities established after the Civil War by the Methodist Church still in existence today serving more than 1,000 students annually from Mississippi, 22 states and 6 foreign countries. Rust's Mission continues to be in tune with the church's overall philosophy – *doing no harm, doing good and staying in love with Jesus Christ* as we serve the young people who look to Rust as their bridge to a better tomorrow through education.

Rust College Religious Life is a diverse community providing the administration, faculty, staff and students sacred space to be fellow travelers on a journey of faith that leads to transformation of the individual and the world. The Office of the Chaplain oversees religious life activities, coordinates training for student ministers, and provides counseling for administration, faculty, staff, and students.

Informed by Christian tradition, Rust College religious life strives to be an ambassador for Jesus Christ to a diverse higher education community. Grounded in the Wesleyan tradition, religious life is the place where *"Tomorrow's Leaders are Students Today."* Students *who will be and do "all the good they can, by all the means they can, in all the ways they can, in all the places they can, at all the times they can to all the people they can, for as long as they can."*

Highlights for 2016-2017 year include:

- The College ended the 2015-2016 fiscal year with a balanced budget for the 50th consecutive year.
- Rust College received a \$145,000 grant from the Hearin Foundation to support needy students seeking financial aid. The total grant equaled \$580,000, over a four year period.
- The Lettie Pate Whitehead Foundation has provided a grant of \$140,000 to the Rust General Scholarship Fund for 2016-2017.
- Dr. Gemma Beckley, Chair and Professor of Social Work, received the Mississippi Humanities Teacher of the Year award.
- Rust College students won first place at the Southern Conference on African-American Studies Quiz Bowl in Atlanta, GA on February 10, 2017.
- As a part of the White House Initiative on Historically Black Colleges and Universities, Rust College juniors, Savahn Jordan and Jasmine Dean were recognized as 2016-17 Historically Black Colleges and Universities All-STARS.
- Awarded a \$10,000 Legacy's Tobacco Free Campus Initiative Grant from the American Legacy Foundation.
- Awarded a \$25,000 Grant from the Global Health Unit of Global Ministries for the Rust Health Explorers Program.
- Awarded a \$1,000,336.00 from the Lilly Endowment UNCF Career Pathways Initiative for a Career Pathways Initiative Implementation Grant.

As you, our friends of the United Methodist Church, continue to uphold your promise of educational opportunity established many years ago, we, the members of the Rust College family, will uphold the promise made by our founder, Rev. A. C. McDonald in 1866, "to do not hothouse work" but will work to build men and women morally, spiritually and academically sound. We are thankful to you for your prayers and financial support. Your continued support is essential as we endeavor to build a stronger legacy for this generation and those in years to come who will look to Rust and our great church for higher educational opportunities.

The College expresses thanks for the dedication and leadership of the following Trustees from the Memphis Annual Conference: Bishop William T. McAlilly, and Dr. Cynthia Bond Hopson, Liaison, Black College Fund Office, General Board of Higher Education & Ministry.

TN RIVER DISTRICT LAY RESOURCE LEADER

Elyse Bell
ebell@memphis-umc.org

The responsibility of a Lay Resource Leader is to offer training and resources to further the mission of the Memphis Conference: to discover, equip, connect, and send lay and clergy leaders who shape congregations that offer Jesus Christ to a hurting world, one neighborhood at a time. It means to develop a vital plan of encouraging local churches to reach outside the walls of their church building in order to build relationships with people in their communities. It means letting go of programs that are not bearing fruit and replacing them with a vibrant ministry which invests in people. It means engaging the mission field with community/neighborhood leaders and assessing the priorities and needs of the residents so that we might begin a meaningful witness.

Worshipping and sharing resources on a weekly basis in churches throughout the district is a part of my regular Sunday schedule. I have been blessed to visit at least one church in each of the 74 charges which encompasses 135 churches within a ten county area.

Leaders are being discovered and equipped through a variety of training opportunities, including the 67 participants now receiving leadership training through the expansion of the Generative Leadership Academy, with a leadership team of ten GLA graduates. The quarterly sessions include; The Nature of God, A Life of Piety, Acts of Mercy, and Gifted, Called and Sent. Lay and clergy teams are being developed with the strategic goal of growing fruitful and faithful churches. During the past year, 75 servants have been trained through the Lay Servant Ministry, both basic and advanced classes. A best practices list and a resource library located at the district office are maintained with Sunday school curriculum for children, youth, and adults. Seasonal studies and DVD's are available for clergy and small groups to encourage discipleship.

Clergy and laity are encouraged to connect with their county-wide Mission Focus Group to begin the conversation of strategies for community engagement. Connecting with government and community leaders, schools, hospitals, and businesses is a necessary step to ask questions regarding unmet needs in the community. One of the first questions to ask in these conversations is, "Why is it important?"

Now, disciples can be sent through a variety of avenues into their communities. This is being modeled through community-wide Vacation Bible Schools in a city park, prayer and share porch visits in neighborhoods, meals and conversation throughout a housing project, mentoring a student in a classroom, developing sheltering ministries, or Hispanic enrichment classes. They are engaging the mission field through both word and deed to share the love of Jesus, thus putting their faith into action.

UNITED METHODIST FOUNDATION FOR THE MEMPHIS AND TENNESSEE CONFERENCES

Dr. Philip D. Jamieson, President
phil.jamieson@umfmtc.org

“Some give freely, yet grow all the richer; others withhold what is due, and only suffer want. A generous person will be enriched, and one who gives water will get water.” (Proverbs 11:24-25) To say the least, these are interesting times for the United Methodist Church. There is much speculation about what the future will hold. Nobody can say for sure what will transpire over the next several years. However, we can maintain with certainty this: the God who has saved us will not change. Therefore, how we live our lives may not change either. Our God is generous! “For God so loved the world that he gave...” God is so generous that ultimately he gives himself away in Christ in order that we may be found. And that takes us to Proverbs 11:24-25 which is a wonderful example of what Notre Dame sociologist, Christian Smith refers to as the *Paradox of Generosity*. In his book by that name, Smith points out the rather strange truth that human beings thrive by giving and not by taking. We find our lives by losing them and only what we give do we truly keep. Does that sound familiar? It should because it was both the teaching of our Lord (John 12:24) and how he lived his life. Human beings bear the image of God and it therefore should not surprise us that life works so much better when we act in accordance with that image. Therefore, give, it just feels right. Give and you will gain the ability to perceive blessings that you never could have imagined prior to such giving. The Foundation and Development Fund are committed to helping the local churches and extension ministries of the Memphis and Tennessee Annual Conferences to sustain best practices and find new ways to encourage greater generosity. We do that in a number of ways.

In order to help you give more freely, we serve as a custodian for endowed funds on behalf of local churches and other United Methodist ministries. As of December 31, 2016, our holdings were \$59,266,785. Last year, the fund grew by approximately 5%. In 2016 alone, approximately \$1.9 million were distributed for ministries in the two annual conferences. Endowed fund giving truly allows local churches the ability to give more freely!

We also serve by means of the United Methodist Development Fund of Tennessee/Kentucky. Accepting investments from individuals, churches and organizations, we are able to loan money at a competitive rate to United Methodist churches and ministries for building projects. Currently, the Development Fund is loaning money at 3.99% and paying 1% to participation account holders. The Fund also has \$12,545,520 on loan to local churches and ministries in the two Annual Conferences. By both loaning for new construction or refinancing existing capitol debt, the Development Fund empowers churches to continue to give freely!

In 2014, we launched a new initiative to help churches and ministries gain greater ability to encourage generosity. Over \$55,000 has been given to churches in the Tennessee and Memphis Annual Conferences through the Stewardship Grant Program and by partnering with the Lake Institute’s *Creating Congregational Cultures of Generosity* program. In 2017, the Foundation Board voted to initiate a new grant program. Beginning this summer, the Foundation will work with newly commissioned clergy to help them find productive ways to retire educational debt. Each participant will receive \$1,000 for doing so. Once again, all of this is done in order to help churches and individuals give freely!

In closing, I am reminded of the words of the old Gospel song: “Many things about tomorrow I don’t seem to understand. But I know who holds tomorrow. And I know who holds my hand.” It is in the light of that knowledge that we can freely give and discover anew the paradox of generosity.

If you have questions regarding the work and ministries of the Foundation, the Development Fund, or grant programs; if you would like to have one of us to come to preach and/or speak to a group in your church; or if you would like to learn more about ways to create an endowed fund for your church or ministries, give us a call (615-259-2008) or visit our website at www.umfmtc.org.

United Methodist Neighborhood Centers-Memphis (UMNC)

Dr. Mark Matheny, President, Board of Directors

It is an honor to present the one hundred-tenth annual report to the Memphis Annual Conference on behalf of UMNC. We began in 1907 as Wesley House because of the vision and dedication of the “home mission”-minded women of North Memphis and their compassion for children in need. That work continues today!

Our Program Director, Mrs. Iletha Washington, leads the Miriam Early Childhood Education Center, the hosting of a Shelby County Schools pre-kindergarten classroom, a coordinated Food Pantry ministry, our Junior Leadership Team youth ministry with teens, effective partnership with sister agencies, and more. The very words of Jesus Christ are being lived out . . . “Let the little children come unto me . . . I was hungry and you fed me . . . Come, follow me . . .”

We are grateful from the bottom of our hearts for the support of the Memphis Conference, the Metro District, United Methodist Women, and a wide range of churches and individuals. A special “Shout Out” is due for the UMNC Key Women, intrepid in their help since 1969 and now led by Chairwoman Alice Farina of Bartlett UMC.

What’s New? We are thrilled with a new initiative being planned to begin this summer. Partnering with Spirit of Truth, Mason-1st and Braden UMC’s, and 14 other congregations ecumenically, UMNC will provide faith-based activities with children and youth in Mason, Tennessee. We are grateful for the clergy and laity in Mason and Braden and beyond, especially the foundational effort of Rev. Billy J. Jackson and the Shalom Zone work organized by Director Amy Moritz of the Center for Transforming Communities that issued in the Mason Caregivers with whom we partner.

You should know from a stewardship perspective that we are prayerfully and diligently pursuing a policy of divestiture of buildings we own. Specifically, we are going from three properties to only within the next few months. This will enable us to serve more people while using a much lower percentage of our limited resources on facility costs.

THANK YOU for your prayers, encouragement and all the other ways you help make UMNC a vital part of the faithful witness of the people called United Methodists in Western Kentucky and West Tennessee. God bless you, everybody!

UNITED METHODIST WOMEN

Mary Lou Wurth, President

United Methodist Women is the largest denominational faith organization for women with approximately 800,000 members whose mission is fostering spiritual growth, developing leaders and advocating for justice. Members of the national organization raise up to \$20 million each year for programs and projects related to women, children and youth in the United States and in more than 100 countries around the world.

The Memphis Conference UMW is active in living into our legacy as we work in our local units, Districts, Conference, Jurisdiction and in the World. Each year we make a pledge to our national organization which does not include monies used for local, district, or conference projects.

The Memphis Conference United Methodist Women plan and carry our programs that fulfil our purpose and by doing so, fulfill many of the objectives of the Memphis Annual Conference. Our

Committee on Nomination works year round to recruit new leaders. Training is a key part of UMW. Each year leaders are sent to National leadership training session and the information is brought back and shared in the conference.

A Spiritual growth retreat at Lakeshore is enjoyed by many as we spend time together in a reverent environment. Three mission studies are offered each year at our annual Mission u event. The following are 2016 and 2017 studies:

2016

2017

Spiritual Growth: The Bible and Human sexuality.

Living in a Covenant Community Issue Study: Climate Justice

Geographic: Latin America

Missionary Conferences of the U.S.

Children/Youth: Latin America

Missionary Conferences of the U.S.

A Social action day offers opportunities to learn about current issues that we need to be informed about and actions we may take to help alleviate these conditions. Last year, a work day at Reelfoot Rural Ministries was a highlight of the year's activities. Ladies built a deck on the dorm, painted materials for shelving units for the Christmas Toy Store, Sorted food in the food bank and helped prepare the last Campbell labels for redemption.

The Vision of United Methodist Women: Turning faith, hope and love into action on behalf of women, children and youth around the world. We are the United Methodist Women- putting faith, hope, and love into action. Come and join us as we grow to become whole persons through Jesus Christ.

UNITED THEOLOGICAL SEMINARY

Dayton, Ohio
www.united.edu

Where Dreams Take Flight

United Theological Seminary in Dayton, Ohio, was founded in 1871 by Milton Wright, a Bishop in The Church of the United Brethren in Christ and father of aviation pioneers Wilbur and Orville Wright. The Wright brothers had a passionate dream of developing the first successful "flying machine." They experienced great difficulties, hardships and setbacks in achieving their dream. Through their determination and commitment, however, their dream eventually was fulfilled, and they were the first human beings to achieve sustained flight.

God often plants a vision or dream in someone's heart to become a full-time servant of Jesus Christ. In St. Peter's sermon on Pentecost, Peter quotes the prophet Joel who said, "God declares, that I will pour out my Spirit upon all flesh, and your sons and your daughters shall prophesy, and your young men shall see visions and your old men shall dream dreams" (Acts 2:17). When God pours out the Spirit on someone and calls them into ministry, United seeks to partner with that person in helping them to grow spiritually and intellectually in achieving their God-given call and dream.

In the fall of 2016, 418 students enrolled at United to answer God's call and vision for their lives.¹ Our prayer is that God will use United to prepare these students to become faithful, fruitful and effective pastors and church leaders who make disciples of Jesus Christ for the transformation of the world. According to a recent survey, 86% of our graduates are either currently serving in local congregations or are retired from serving in local congregations.² United alumni/ae are making an impact.

On January 1, 2017, United celebrated the beginning of a new partnership in ministry with Methodist Theological School in Ohio (MTSO). United has become an extension site for the Course of Study School of Ohio located at MTSO, providing a convenient hybrid program for part-time pastors pursuing a local pastor's license. Through United's Course of Study, pastors experience a Friday-Saturday weekend on campus and finish coursework online over the weeks that follow. Courses are offered four times per year.

If you feel God calling you to serve in any form of Christian ministry, we encourage you to go online to united.edu to discover the option that fits your ministry and calling. May God bless you as you respond to God's dream for your life to serve in either the ordained, commissioned or lay ministry.

Grace and Peace, Dr. Kent Millard
President, United Theological Seminary

¹ Fall 2016 headcount of masters' and doctoral students enrolled in courses.

² According to the 2014 United alumni/ae survey.

UT MARTIN WESLEY FOUNDATION

Amanda Crice, Director
utm.wesley@gmail.com, www.utmwesley.org

The Wesley Foundation at UT Martin is a ministry of the Memphis Conference of the United Methodist Church whose Mission Statement is:

DISCOVER, EQUIP, CONNECT and SEND lay and clergy leaders who shape congregations that offer Jesus Christ to a hurting world, ONE NEIGHBORHOOD AT A TIME

Within the neighborhood of the UT Martin community, the Wesley Foundation seeks to love like Jesus Christ by offering college students intentional opportunities to CONNECT, GROW and SERVE on the University campus among college students, faculty and staff, local church communities, and the wider UT Martin community. This mission is rooted in the scriptural example of Christian Community found in Acts 2:42:47.

As UT Martin Wesley lives into this mission we also live into the Four Areas of Focus for the Memphis Conference.

We Invest in Young People by providing a safe, clean and well maintained space for young adults to: gather, fellowship, eat together, worship together, have Bible study together, do homework, have access to computers & printers, and receive community and pastoral support. Specifically we have Bible study every Tuesday night and a meal and worship together every Thursday night. Additionally, this year we have started the work of forming a student council that will make leadership and ministry decisions at Wesley so that we can equip and empower them for their own ministry calling.

We Engage the Mission Field of the UTM campus daily by being a consistent presence to students and the community. Specific mission projects that Wesley has engaged in this year, though, include: campus mission projects (i.e. Empty Bowls and Cups for a Cure that we participated in with the UT Martin Art Department), mission projects in the Martin community (i.e. the agape notes we make for We Care ministries), and outside of the Martin Community (i.e. the trip to Reelfoot Rural Ministries we made this spring.) This summer we have 3 students with plans to do international mission work: one student will travel with the conference to the Congo, one student will travel with a mission team to Mexico this summer, and one student will be traveling with a VIM team to Costa Rica.

We work to Create Transforming Lay and Clergy Leaders by empowering and equipping students for their current and future ministry roles. Our newly formed council has 6 student leaders who are responsible for leading specific areas of our ministry. The experience on council refines their gifts and equips them for current and future ministry. We have also created a worship intern position that allows a student to practice an even deeper level of responsibility, commitment and ministry. We have also promoted opportunities like Project Transformation and Lakeshore Camp and Retreat Center as potential summer work for students. We have two members who will serve on staff at Lakeshore this summer.

We contribute to the work of Growing Fruitful and Faithful Churches by intentionally partnering with local United Methodist congregations. We have students who regularly attend and even serve in leadership positions at Martin First United Methodist Church. Additionally, the ministry of the Wesley Foundation serves as a bridge between students estranged from the church and our local congregations.

UNIVERSITY OF TENNESSEE HEALTH SCIENCE CENTER CAMPUS MINISTRY

Rev. Jonathan C. Lewis, BCC, Chaplain and Campus Minister
jonathan.lewis@mlh.org (901) 516-0990

At the University of Tennessee Health Science Center (UTHSC) in Memphis, the United Methodist campus ministry continues to grow and explore new opportunities. In March of 2011, Jonathan Lewis started as the campus minister there, and he continues to serve in that position. Jonathan is also a full time chaplain with Methodist Le Bonheur Healthcare (MLH) in the Faith and Health Division. Jonathan was ordained as a Deacon in full connection in the Memphis Conference in June of 2016. He also serves at Crossroads United Methodist Church in Collierville.

UTHSC is composed entirely of graduate schools, all of them specializing in some form of health science – from dentistry to medicine to nursing to laboratory science and much more. Jonathan relates well to UTHSC because of his own immersion in the hospital and healthcare setting, where he ministers to patients, families, and medical professionals of all kinds.

The latest initiative of this campus ministry is the formation of a new student group at UTHSC. The student group is called the Faith Health Collaborative (FHC). For more information and partnership opportunities, please visit www.faithhealthcollaborative.com. FHC engages the entire UTHSC community – all colleges and programs, all students, faculty, and staff. FHC connects UTHSC to the Faith and Health Division of MLH, including its clinical work, its fruitful partnerships with community organizations and congregations, its local and international missions and service opportunities, and its unique educational initiatives through the Center of Excellence in Faith and Health. This ministry brings a new level of engagement for the Faith and Health Division and the United Methodist Church at UTHSC. Since being officially approved as a campus student group last year, FHC has recruited student vice presidents from 4 of the colleges that make up UTHSC and also has an active membership of 30 students. Specific initiatives for FHC include...

- **Connection to United Methodist Congregations and Programs** – Through FHC, students, faculty, and staff connect to Chaplain Lewis and the United Methodist Church. Relationships and partnerships with United Methodist congregations and programs are a significant part of FHC in much the same way that the Faith and Health Division at MLH functions. FHC aims to be an innovative vehicle that increases student exposure to the church and its health ministries.
- **Service and Support** – Chaplain Lewis is a trained spiritual caregiver, and his increased exposure to UTHSC enables him to offer more support and care to the entire UTHSC community, witnessing to the love of Christ that can work through the United Methodist Church and its people, reflecting the call of the Gospel to love God and love our neighbors. FHC also connects UTHSC to the service, missions, and programs of the Memphis Conference and the larger United Methodist connection.
- **Education** – In partnership with Church Health, Chaplain Lewis continues to help design and facilitate the “Serving The Underserved” certificate course. FHC helps to expand and develop that educational experience, aligning itself with the Wesleyan emphases on health, education, and personal formation. This year, Serving The Underserved received over 70 applications from interested students and faculty persons, and for the first time, there were applications from all 6 of the colleges at UTHSC. Also, in partnership with a student group from Church Health, FHC has been sponsoring lunch and learn events on campus that usually attract 40-50 students, faculty, and staff.

The Wesley Foundation--U of M, Lambuth Campus

Rev. Dr. Gary Morse, Chairperson Rev. Sharon Lewis-Karamoko, Vice-Chair
Dr. Joy Austin, Secretary Rev. Steven Fonville, Director

The academic year of 2016-17 began a new chapter in the life of *The Wesley*. A newly reorganized six member worship team began to lead services in August. The Wesley hosted its fifth annual Back to School Bash celebrating the beginning of a new academic year with 38 students.

Over the course of the fall semester evening worship services, held at Lambuth Memorial, averaged twenty students in attendance, and received a new name for services, "*Compass-Finding Spiritual Direction through Christ.*" *God's Text-Bible* study led students through a twenty week study of the life of David through the book of 1 Samuel. On Thursday evenings students were given the opportunity to ask questions and discuss faith at "He-brews" held at Chick-Fil-A.

Students took leadership roles and regularly began to serve the homeless community in Jackson through *Room in the Inn*. In October students gathered for the fifth annual *Wesley Campfire Cookout* to reach students from the campus community. December saw students raise awareness about the homeless community as they led a campus wide collection of personal hygiene products to help those in need.

During the spring semester students hosted the fourth annual "Blessing of the Semester" welcoming faculty and staff to worship, and a fellowship meal raising funds for *Heifer International*. Weekly, evening worship focused on "Defeating Spiritual Apathy". Wesley students also hosted the first annual "Wesley Game Night," with competitive bingo bringing together the broader campus community. The spring semester ended with a service of worship that celebrated the unity we have in the Resurrection of Christ though one chapter in life closes; as we celebrated the graduation of nearly a dozen regular Wesley Foundation students.

THE WESLEY FOUNDATION AT MEMPHIS

Rick Pinkston, Campus Minister/Executive Director

The mission of the Wesley Foundation at Memphis is to make disciples of Jesus Christ in the university setting. We have concluded an exciting year of activity and service. At the core of who we are is our worship life. Our community gathers weekly for a time of spirited music, heartfelt prayer and intentional discerning of the meaning of the Word of God for our lives. Our volunteer musicians – the 1 Kings 17:13 Band – leads us in singing traditional hymns and songs but with a vigorous presentation that has become the band's trademark. Our worship, while being informal, has a traditional structure that our students have embraced strongly. In addition to this calendar event, we hold a weekly service of Holy Communion for the Wesley family. We also hold special worship events such as a service of Thanksgiving, a Service of Lessons and Carols as our community disperses for its Christmas break, an Ash Wednesday service, Holy Week services and occasional other worship gatherings.

All this is to say that our beginning and ending is grounded in worship. Through a corporate experience of prayer, praise and discernment the Wesley Foundation helps our fellowship identify priorities both individually and collectively. With this bedrock, Wesley's participants are able to participate in one of our stated goals for student ministry: leader development. Studies show that many college-aged students "check-out" of their enhancement of the quality of leadership during their undergraduate years. Many leave home, go through their degree programs, and then return to their communities of origin with little or no expansion of their leadership skill-sets. The Wesley Foundation actively involves our students in a process by which they discern need in the lives of our young people. As part of our Ministry Team they design program, execute events and evaluate the effectiveness of the things we have done. In this way they hone their skills so that, by the time they finish their university careers, they are prepared to return home and "hit the ground running" in their occupations, in their communities, and most importantly, in their local congregations. We have an active Wesley Intern program through which we invite young adults to be particularly involved in this process. A Wesley Intern's job description is "make our ministry go." With that responsibility and freedom, our staff performs an exemplary service in support of our work.

We believe that our ministry serves the stated values of the Annual Conference -- unrelenting love for all people, integrity, excellence, faithfulness & fruitfulness, and innovation -- through the fostering of genuine Christian community. And so, we have a lot of fun together. We gather regularly for fellowship and recreational opportunities. We do this so that the campus population has an alternative to the rowdier distractions that sometimes accompany college years. But we also do this with positive goals in mind. Particularly, we come to care for one another, to trust each other, and to discover what joy there is in genuine faith identity. It is our experience that these relationships endure long past a person's college years. The fostering of this teamwork also promotes a desire to reach out to people and causes beyond the Wesley group. We have taken mission trips, volunteered in campus and community activities and have shared the news of our ministry with local United Methodist congregations.

We have established meaningful relationships with many of the local church groups and congregations that support our work. We would be much the poorer in our institutional life if churches, Sunday school classes, small groups, UMW circles or units, UMW groups or individual volunteers did not provide our Tuesday evening Fellowship Meals. These folks find joy in their participation in our ministry. In turn, the Wesley community has frequently found new friends and lasting associations through interaction with these generous souls.

In pursuit of faithfulness to our mission, we have engaged the services of a student intern to serve as our Marketing Director. This dedicated position is helping us broaden the awareness of our work in the university setting. We have also contracted with a Development Officer who is in the process of designing and implementing a plan for securing financial support for our ministry.

One of the high points of our programming this year has been the Conference Campus Ministries' mission trip. The several Wesley Foundations and Campus Ministries of west Tennessee and west Kentucky held a cooperative mission effort at the Reelfoot rural Ministry Center. Joining hand-in-hand with students from other campus ministries was a terrific encounter for our participants.

The college experience is a magical time for many people. We believe that the work and witness of our Wesley Foundation helps make that so in the lives of countless students. We are grateful for our task, and for the support that we receive from The Memphis Annual Conference

The peace of the Lord be with you.

WESLEY SENIOR MINISTRIES
WESLEY HOUSING CORPORATION OF MEMPHIS

Jim Nasso, Chief Executive Officer

jim.nasso@wesleyhousing.com – 901.380.4900

- Wesley Living is a group of organizations that is essentially about people—elderly residents and at-home clients, staff, pastors, maintenance, service coordinators, community managers, program managers, corporate staff and executives, boards of directors—all necessary to the mission of enhancing the lives of older generations of the area. We proudly do so in a covenant relationship with the Memphis Annual Conference of The United Methodist Church.
- Since last year’s Annual Conference our organization has focused on several service oriented areas with the simple goal of enhancing the quality of life for the elderly of the Mid-South. These areas consisted of Ministry, Preservation, Staff development and the Future.
- Ministry is at the heart of our purpose and Pastoral care is a key to the lives of our residents and clients. I am pleased to report that today; every community is being served by a United Methodist pastor located geographically close to every community. This would not be possible without the ongoing cooperation of every district superintendent and several retired pastors who remain committed to serving.
- Providing affordable housing and assisted living for our seniors is another major part of the ministry. The demand remains high and the goal is to continually update the existing while expanding the services being provided. Wesley Highland Meadows, a 200 unit community in north Memphis reported on last year successfully completed its preservation in the second half of 2016. Wesley Graceland Gardens, a 214 unit community in the Whitehaven area of south Memphis was successfully refinanced last fall utilizing Low Income Housing Tax Credits and other federally insured loans. Its \$7,500,000.00 preservation effort is underway. The lives of every resident have been greatly enhanced by these efforts. Other projects in multiple parts of West Tennessee are in the development stage.
- No amount of ministry, preservation or genuine caring can be provided without compassion filled competent and well trained staff. Internal and external training coupled with targeted recruitment and retention is the key to staff development. As we complete 48 years of ministry the list grows every year where an employee joins Wesley for a job only to find a calling and later retires after 15, 20, 25 or more years. Careers are to be found at Wesley Living and encourage everyone to inquire if a faith based organization is of interest.
- For the seventh year Wesley Home Services provides non-medical, in-home assistance services which range from companionship to housekeeping to personal assistance. Serving the broad range of people and locations in this ministry continues to be both a blessing and challenge. Our challenge during the past year is to continue delivering an exceptionally high level of service at a rate competitive with other for profit competitors. All of this hinges on attracting employees with the highest moral, ethical and compassionate values coupled with the necessary skills to make Wesley’s value unique from others providing this service.
- The number of elderly needing quality, affordable housing and services continues to grow. Wesley Living is a premier provider well positioned as other ideas continue to be discussed locally, regionally and nationally. Wesley remains committed to solving these social issues.
- These conditions create a growing demand for assistance to residents from Wesley Senior Ministries Foundation. The Foundation has continued to grow into a larger part of the answer to resident needs. David Kabakoff, President of the Foundation, and Kristi Owens, Executive Director create a dynamic duo. Please see their report in the Journal.
- We sincerely appreciate your prayerful support. We measure our effectiveness in how the lives of the elderly and their families are improved every day. Today, we re-commit ourselves to honor this connection and to live out our mission “In response to the love of God...”

WESTERN KENTUCKY UNITED METHODIST FAMILY SERVICES

Timm Fair, Chair
270-564-6888 t_fair@icloud.com

The ministry of Western Kentucky United Methodist Family Services (WKUMFS) aligns perfectly with the Memphis Conference Mission; especially connecting of lay leaders with sending the love of Jesus Christ to the hurting world. The WKUMFS Board of Trustees structure consists of volunteer laity and clergy from local area United Methodist Churches. This structure provides the opening to connect with local United Methodist Churches giving them a pathway to make a direct impact on the lives and needs of foster children and their foster families. The Holy Scriptures in **Psalms 10:17- 18** NLT says: *LORD, You know the hopes of the helpless. Surely You will hear their cries and comfort them. You will bring justice to the orphans and the oppressed, so mere people can no longer terrify them.* The oppression of children placed into foster care comes from either absence of their birth parents or by abuse or neglect. WKUMFS engages this mission field by establishing connections with social workers and foster parents as it prays for and serves these hurting children. The number of children placed in foster care determines the need for this ministry. Nationally foster care has grown by 7.6% in the last five years ending in 2015. About 8,000 children (under 18 years old) are in foster care in Kentucky today. WKUMFS supported an average of 28 foster children (peak demand of more than 60 foster children) along with 25 foster parent families in 2016. A similar level of need is likely for the future.

WKUMFS has a threefold purpose:

1. To provide for the care and maintenance, support and education of foster children and foster families in the Purchase Area. WKUMFS equips foster parents with access to resources, expert services and life experiences beyond their means and excluded by Kentucky foster care services. This support helps the foster children feel loved, accepted, and alike their peers.
2. To transform local United Methodist Churches by informing them of the ever-present need for foster parents, respite parents, and adoptive parents. Concerns in our neighborhoods from drug abuse, family violence, and mental impairment along with the lack of parenting skills and ability to manage the tasks of daily living, and careful prioritizing of children's safety lead to child abuse and neglect. Local United Methodist Churches can engage their neighborhoods to help parents overcome these obstacles and achieve a healthy family environment.
3. Development of foster children into good citizens of the community through experiencing the love of Jesus Christ. With God's grace, these foster children will grow into fruitful and faithful Christians. The blessing of support from the United Methodist Memphis Conference along with other faithful contributors enable WKUMFS to touch the lives of foster children with love, care, and The Word of God.

Improving the life of foster children is the measure of success. The faces of joy upon receiving Christmas gifts from WKUMFS is unforgettable. The Kentucky Foster Care program measures success against its permanency goals. The top three permanency goals are 1) return to birth parent, 2) permanent relative placement and 3) adoption. Eleven children in foster care, helped by WKUMFS, were eventually adopted in 2016. Jesus described the final judgement in **Matthew 25:40** NLT *"And the King will say, 'I tell you the truth, when you did it to one of the least of these My brothers and sisters, you were doing it to Me!"*

SPECIAL DAY REQUESTS FOR 2018

GENERAL CONFERENCE AUTHORIZED OBSERVANCES WITH OFFERINGS: (¶262 AND ¶263 THE BOOK OF DISCIPLINE OF THE UNITED METHODIST CHURCH)

1. **Human Relations Day-January 14, 2018**
Calls the Church to recognize the right of all God's children in realizing their potential as human beings in relationship with each other. Receipts shall be divided among Community Developers, United Methodist Voluntary Services Program, and Youth Offender Rehabilitation Program.
2. **One Great Hour of Sharing – March 11, 2018**
A special offering for disaster and emergency relief administered by the United Methodist Committee on Relief.
3. **Native American Ministries Sunday – April 15, 2018**
Reminds the church of the gifts and contributions made by Native Americans to our society. One-half of the offering remains in the Annual Conference to be administered by the Committee on Missions with the remainder divided between the Board of Higher Education and Ministry for scholarships for Native Americans attending United Methodist Schools of Theology and the General Board of Global Ministries for the Native American Urban Initiative.
4. **Peace with Justice Sunday – May 27, 2018**
Witnesses to God's demand for a faithful, just, disarmed, and secure world. An offering shall be received for Peace with Justice Ministries, including the education work of the General Board of Church and Society for Peace with Justice ministries; the annual conference treasurer shall divide the receipts, retaining 50% of the offering for Peace with Justice Ministries in the annual conference to be administered by the annual conference Board of Church and Society.
5. **World Communion Sunday – October 7, 2018**
Provides support for Crusade Scholarships, Ethnic Scholarship Program, and Ethnic In-Service Training Program.
6. **United Methodist Student Day – November 25, 2018**
Calls the Church to support students as they prepare for life in uniting faith with knowledge. Provides support for United Methodist Scholarships and the United Methodist Loan Fund.
 - a. **Conference Special Days Request with Offerings:**
7. **Sunglasses Sunday – February 4, 2018**
In support of Project 20/20 local churches will be asked to receive used sunglasses and an offering to be used in processing the glasses and getting them to people in need.
8. **Youth Service Fund Sunday – March 4, 2018**
Youth Service Fund is money raised by youth and administered by youth to benefit youth in need. YSF enables youth to be disciples of Christ in helping others. YSF is more than money; it is helping our brothers and sisters in need in our conference, our nation and our world.
9. **Golden Cross Sunday – May 6, 2018**
A day that recognizes the conference ministry to the elderly – Wesley Senior Ministries. The Golden Cross Offering provides support for the residents of our Wesley communities throughout the Memphis Annual Conference in the way of rent, food, and medical emergencies. Know that 100% of your gift directly touches the lives of our elderly residents, "our greatest generation".
10. **Lakeshore Camping Scholarship Day – June 10, 2018**
In an effort to be inclusive across socio-economic and ethnic lines, our Camp and Retreat Ministry program has been opening doors. Approximately 16% of our camper base requires scholarship assistance and that amount is growing annually. All the proceeds for this offering will go directly to provide scholarships. No administrative costs will be assessed. Along with regular camp scholarships, funds will support the following programs: Urban Issues Camp, Developmentally Disabled Camp, Camp Hope, Camp Teen Hope, Camp Grace, Camp Peace, and Camp Love.

11. Project Transformation – June 24, 2018

Our mission is to engage young adults in purposeful leadership and ministry, support underserved children and families, and connect churches to communities in need. We provide high-quality, structured after school and summer day camp programs for underserved children and youth.

12. Paducah Cooperative Ministry – July 22, 2018

Seeks to do God’s Work with Human Hands by drawing together individuals and congregations to respond to basic human needs and conditions by providing programs in the following in the Paducah area: emergency relief, emergency food pantry, commodity supplemental food, emergency meal-on-wheels, homeless shelter and extended care housing programs.

13. Christian Education Sunday – August 5, 2018

A day to celebrate the Sunday School and small group ministries; recognize leaders and lift up the importance of Christian Education. The offering is used by the Conference Connectional Ministries Office to purchase resource materials for the Conference Resource Center.

14. Conference Advance Special Day – September 2, 2018

Invites churches in the Memphis Annual Conference to support one or several approved ministries within our conference by taking a special offering on this Sunday. Be sure to include the Conference Advance Number and the offering amount for each contribution.

15. Grace Place Church (Missional Church) – September 23, 2018

A vibrant and unique prison ministry at the Memphis Correctional Facility for Women. It is the embodiment of the Gospel and has experienced steady growth as it empowers those incarcerated to become disciples of Jesus Christ and to live out their call to discipleship in and outside of prison.

16. Disability Awareness Sunday – October 14, 2018

To celebrate the gifts and graces of persons with disabilities and to call for full inclusion of persons with disabilities in the community. Funds donated will go to support – Asbury Communities of Tennessee (ACT) whose mission is to provide a secure living environment for adults with developmental disabilities, regardless of faith or denomination. The group seeks to provide nurturing homes in which these adults may live purposeful and meaningful lives, that their families may know loving persons of faith will always care for them.

17. Reelfoot Rural Ministries Sunday – October 21, 2018

Reelfoot Rural Ministries provides numerous spiritual and social services for low-income families, children and the elderly in rural northwest Tennessee and southwest Kentucky.

18. Partner’s in Permanency – October 28, 2018

Hannah’s Hope

A place to belong, to call home, to be loved “no matter what,” is as essential to our emotional well-being as food, water and shelter is for our physical health. With the mission of “promoting permanency for children through strengthening commitment, planning and parenting,” Hannah’s Hope is striving to serve those children in the West Tennessee area who suffer from a lack of permanency. Through programs to enrich parenting skills and efforts to raise corporate consciousness to the need for “forever homes,” many children will benefit and thrive.

Western Kentucky Family Services Inc.

A Christian ministry committed to providing a safe haven to foster children until they reach permanency. Both basic and therapeutic (children who are either medically fragile or who have severe acting out behaviors due to abuse and/or neglect) foster care are provided within the Purchase Region. The agency facilitates foster care adoptions and conducts international home studies for persons wanting to adopt children from other countries.

19. Memphis United Methodist Neighborhood Centers, December 2, 2018

Supports the work of the Neighborhood Centers in Memphis – a ministry of presence and support among the poor and marginalized.

20. World Hunger Offering, February 21 to April 25, 2018

Taken during the Lenten season or another time during the year chosen by each congregation. Supports world hunger ministries including United Methodist Committee on Relief (UMCOR), Heifer Project International, and Potato Project. Also provides support for conference hunger projects including Hunters for the Hungry, United Methodist Neighborhood Centers in Memphis and Reelfoot Rural Ministry, and district projects and food banks.

GENERAL CONFERENCE AUTHORIZED DAYS WITHOUT OFFERINGS
(¶264 THE BOOK OF DISCIPLINE OF THE UNITED METHODIST CHURCH)

1. Heritage Sunday – May 20, 2018

To call the church to remember the past by committing itself to God’s continuing call.

2. Laity Sunday – October 21, 2018

To celebrate the ministry of all Christians as their lives are empowered for ministry by the Holy Spirit.

3. Organ and Tissue Donor Sunday – November 11, 2018

To celebrate the gift of life by including the topic of organ and tissue donation in the worship service.

ANNUAL CONFERENCE AUTHORIZED DAYS WITHOUT OFFERINGS

1. Christian Unity and Interreligious Concerns – January 7, 2018

To develop Christian unity through prayer and fellowship.

2. African-American Sunday – February 4, 2018

To celebrate the historical contributions of African Americans to the worship life, mission and ministry of the church.

3. Commission on the Status and Role of Women (COSROW) Awareness Sunday – August 26, 2018

To celebrate and confirm the role of women, lay and clergy, in all areas of ministry across the church while embracing their goal of full and equal participation.

4. Vocation Day: Hearing God’s Call to Ordained Ministry – September 2, 2018

To celebrate God’s claim on our lives with particular emphasis on being called into the ordained ministry and hearing clergy share their own call.

5. Drug and Alcohol Concerns Sunday – November 4, 2018



SECTION IV IN MEMORIAM

MEMPHIS ANNUAL CONFERENCE OF THE UNITED METHODIST CHURCH

A SERVICE OF REMEMBERING

Monday, June 5, 2017

1:00 PM

+ You are invited to stand. | **Bold** words are read responsively.

GATHERING MUSIC—piano arrangement of “Pie Jesu” by Andrew Lloyd Weber (*Requiem*)

GREETING (BOW 737)

We have gathered here to celebrate the lives of those
who have served faithfully through the years
and now share the triumph of Christ

We affirm with praise and thanksgiving the goodness of our Lord.

Let us rejoice in God's presence with us, in death as in life,
among those who mourn
as with those who now see Christ face to face.

***In the midst of our grief we sing with joy,
for God's love is over all that has been made.
Blessed be God's glorious name for ever.***

HYMN "For All The Saints" vss.14 (UMH 711)

OPENING PRAYER adapted from *The Pattern of our Days*, Kathy Galloway, pg. 45

***Lord Jesus Christ, in your life we have life,
in your death we receive redemption, and in your resurrection we find hope.
You built your church on the rock of imperfect but redeemed humanity,
called and equipped by you to extend the household of faith and transform the world.
We who gather today to celebrate those who have lived among us,
and have gone on to be with you, bless you for all our mothers and fathers in God.
Like them, may we so love and serve you that generations yet unborn may benefit from
our witness; and when the grace of life on earth shall end, find for us a place in the
company of heaven, for your love's sake. Amen.***

SOLO "The King of Love My Shepherd Is"

Setting by John Ness Beck, transcribed by Craig Courtney
{Hymn Settings of John Ness Beck} GREETING (BOW 737)

PRAYER FOR ILLUMINATION

***Holy God, may the power and presence of the Holy Spirit comfort us and confront us
as we hear your Word read, proclaimed and embodied, in our worship and work this
day. Amen.***

SCRIPTURE LESSON – Isaiah 51:1-5

RESPONSE from *Iona Abbey Worship Book*, pg. 18

For the Word of God in scripture, for the Word of God among us,
for the Word of God within us,
Thanks be to God

SERMON “Look to the Rock”

Rev. David Comperry

HYMN "For All the Saints," vss. 1-3 (TFWS 2283)

ACT OF REMEMBRANCE (adapted from *The Pattern of our Days*, Kathy Galloway, p. 147)

God of grace, we thank you for the saints whom we ourselves have known and loved.
 It does not come easily to call them saints, for they were friends and colleagues,
 and their absence among us is still hard to accept.
 But you have given your people this name and invited us into your company
 and you know how much we loved them.
 So for these good companions, whom we name before you for their love, and for our love of
 them, we give you grateful praise.

(Names are read individually as bells are sounded –random ringing by separate bells (G– A –
 C – D) in separate places of the worship space, beginning with one and adding a new one as
 each name is read. Once the names are finished the bells are allowed to fade.)

James Larry Riley	John Reid Bonson	William Pierce Bailey, Jr.
Mary Jane Granberry	Ruby Sue Crockett	Charles Lynn Parker
Roberta Louise Dickerson	Billie Lois Gaddie	Ora Belle Peck
Beverly H. Hartman	Grace Elizer Phelps	Ozella Sykes
Jimmy Gillespie	Elton K. Baker	Darilyn K. Parker
Russell Lowell Reid	Frances Darby	Fred Thomas

In the mystery of your love, in the power of your spirit, we are one with them.
 We give great thanks as we pray together.

PRAYER FOR THE SAINTS AND FAITHFUL DEPARTED (UMBOW 709)

**O God of both the living and the dead, we praise your holy name for all your servants
 who have faithfully lived and died.
 Thank you for the sacred ties that bind us to the unseen cloud of witnesses that
 surround us.
 We pray that we may follow their example, to comfort those who mourn,
 to preach good news to the oppressed, and recovery of sight to the blind;
 to be the hands of Christ in your world, cherishing life and spreading the joy you give
 to your people; through Christ Jesus our Lord. Amen.**

HYMNS

"For All the Saints" vs. 4 (TFWS 2283)

"For All the Saints" vs. 6 (UMH 711)

DISMISSAL WITH BLESSING

The blessing of God, the Creator of life,
 The blessing of Jesus Christ, who gave us his life,
 and the blessing of the Holy Spirit, the breath of life,
 be upon us this day and bring us into everlasting life.
 Go in peace to love and serve the Lord.

Thanks be to God!

HYMN "The Spirit Sends Us Forth to Serve" (TFWS 2241)

+ + +

Resources used:

UMH - *The United Methodist Hymnal* (The United Methodist Publishing House, 1989)

TFWS - *The Faith We Sing* (Abingdon Press, 2000)

UMBOW - *The United Methodist Book of Worship* (The United Methodist Publishing House, -1992)

The Pattern of Our Days, ed. Kathy Galloway (Paulist Press, 1999)

Iona Abbey Worship Book (Wild Goose Publications, 2017)

Hymn Settings of John Ness Beck, trans. Craig Courtney (Beckenhorst Press VC4)

MEMORIALS



JAMES LARRY RILEY

August 8, 1946---May 5, 2016

'79 Edith-Melville-Bethesda; '81 Ripley Circuit; '84 Atoka; '88 Mt. Zion-Rush Ck. Extended Ministry; '89 Ripley Circuit; '94 E. Dyersburg-Boose Memorial Extended Ministry; '96 Alamo 1st-Center Extended Ministry; '02 Humboldt 1st-Gadsden Extended Ministry; '09 McKenzie 1st; '13 Retired



BEVERLY H. HARTMAN

August 31, 1931---June 4, 2016

Beverly Harvey Hartman or "Mama Love" as Daddy called her, was born on August 30, 1931. She was preceded in death by her husband, Rev. Loyal Orlin Hartman, Jr. in 1980. The two met at Emory Candler School of Theology during summer school in a Vacation Bible School training class. They were married in 1953, and their union was blessed by four children; daughter, Cynthia H. Foster (Dennis), son, Phillip T. Hartman (Marti Jo), son, Loyal O. Hartman, III (Lu Anne), and daughter, Elizabeth "Beth" H. Capuson (Thomas), that passed away in December 2015. Her grandchildren are Virginia Foster Bingham (Christopher), Victor Alan Foster (Tricia), Ainsley Jo Hartman, Avery Noelle Hartman, Addrienne "Addie" Elizabeth Capuson, Loyal "Ory" Orlin Hartman IV, and Riley Louis Hartman. Great-grandchildren include Jack Bingham, Kate Bingham, Alan Foster, and Thomas Foster.

Beverly was many things: a mother, daughter, sister, aunt, grandmother, friend, preacher's wife, pianist, choir director, singer, and a great role model. She worked several different jobs to raise her family after the passing of her husband. All the while, Beverly stayed active in her children and grandchildren's lives. She was always active in her church, Highland Heights UMC in Memphis, TN. The last 10 years she spent living with her sister, Virginia Harvey, in Jakin, GA and was active in Jakin UMC. She was willing to go wherever God's Grace led. She valued relationships, people, and forged deep friendships. She helped those in need and was glad to do it. Beverly's singing voice captivated the congregation with its beauty. She loved and was loved. Beverly entered her heavenly home in the early morning hours of June 4, 2016 with family at her side.



ROBERTA LOUISE DICKERSON

July 1, 1957---June 2, 2016

Roberta Louise "Berta" Dickerson, the beloved wife of Earl, mother of Kari, sister to Bobbi and Donna, friend to all, arrived safely at her eternal home on June 2, 2016. Berta loved people and loved to share her testimony of God's redemption through Jesus Christ with newly found friends and on her website www.BertaDickerson.com. She ministered alongside her husband for thirty years in the Memphis Conference and was a gifted speaker. She previously served in the U. S. Navy as a Corpsman and was later an LPN and an RN.

Berta loved using the difficult times of her life to speak of the goodness of God. Zooming around stores or the mall in her power wheelchair, she talked to whoever would respond to her. The subject usually began with her quadriplegia but she always turned the conversation to the One who carried her through life and how that same one was freely available to any and all. This was the technique she used to win the Harry Denman Award in Evangelism in 2006.

Berta was grace on four wheels. She had always hoped her testimony would live past her own life. As she put it:

"I'm drowning in my life story! I want to tell about my life after a spinal cord injury, but so much of my past influenced my recovery. A dysfunctional childhood and promiscuous young adulthood clashed with a nurse's marriage to a hospital chaplain. As the marriage went from difficult to near dissolution, she met Jesus. Eight months later, a car wreck paralyzed her."

Berta's book, *A Faithful Father*, released posthumously, hit as the number one new release in her category twice in its first week of publication on Amazon.



JIMMIE GILLESPIE

February 29, 1944---June 13, 2016

'78 McCabe; '81 Golden; '85 Burdette Chapel.; '97 Calvary-Longview, '01 Memphis Grace, Assoc.; '05 Oakhaven Assoc.; '06 Retired.



RUSSELL LOWELL REID

November 23, 1924---June 15, 2016

The Reverend Russell Lowell Reid, son of W. T. and Jo Williamson Reid, was born on November 23, 1924, near Jackson, TN. One of eight children, he was reared on a farm in rural Madison County before moving to a family property in Haywood County. A veteran of World War II, he interrupted his education to volunteer for military service with the United States Army. A sergeant with the Military Police, he spent fourteen months stationed near Manila in the Philippine Islands, and it was that experience that planted the seed for his later desire to enter the ministry.

On March 1, 1947, he married Christine Drake, a native of Haywood County and his high school sweetheart. This marriage in Corinth, Mississippi, began a partnership that spanned sixty-four years. To this marriage was born one daughter, Jean. In 1961, Russell, then an established storekeeper, farmer, and church school superintendent of Providence Methodist Church, answered the call to full-time ministry, and the family began a legacy of service that continued beyond retirement. Along with his ministry, he advanced his education with a Bachelor of Arts Degree from Lambuth College followed by a Master's of Divinity Degree from Memphis Theological Seminary. An ordained minister of the Memphis Conference, Russell served the following congregations: Floyd's Chapel/Boling Memorial/Crossroads ('61); Charleston/Hebron/Tabernacle ('62); Ripley Circuit consisting of Asbury, Lightfoot, and Hurricane Hill ('65); Halls First ('72); Henderson First/Trinity ('78); Bethany-Parkway ('81) and Alamo First/Center Extended ('85). In 1989 following his retirement, Russell and Christine took up residence at their farm in the Diamond Grove community of Madison County where they enjoyed rural life once again. In 1991 Russell briefly pastored the churches of Marvin's Chapel and Union Grove. His final ministry began in 2002 and constituted five years with the Montezuma/Big Springs congregations. In 2004 health concerns necessitated a move to the home which Russell himself had built in Ripley, Tennessee. It was here in 2014 that Christine succumbed to Parkinson's disease. Russell, who had diligently attended her despite his own serious health concerns and ultimate confinement, remained in the home until his death from cancer in 2016.

Russell enjoyed numerous interests. In addition to raising cattle and managing their farm, he enjoyed barbecuing and used his own sauce recipe and cooking techniques to partner in a successful barbecue enterprise in Alamo, TN. Moreover, his Brunswick stew was often the fare for family reunions or charitable events. A writer with two books to his credit and a sometime "inventor," Russell was an avid outdoorsman who enjoyed hunting and fishing and the companionship that accompanied sport. A true "people person," with an infectious sense of humor, he relished a great joke or story and frequently regaled his family and friends with his own escapades. To further give testament to his propensity for mischief, his canine companion "Trouble" was appropriately named. Most of all, however, Russell's life of ninety-one years was marked by selfless love for his God, family, and friends. His devotion to all was a hallmark of his being.

In addition to his wife Christine, Russell was preceded in death by his beloved granddaughter Elizabeth, his parents, and four siblings. He is survived by his daughter Jean and her husband, Ivan Criner, of Ripley; his grandson Clay with whom he shared so many wonderful times and Clay's wife, Julie, of Knoxville; two exuberant great-grandsons, Will (age 8) and Ben (age 5), who each brought enormous light and joy to the later years of Russell's life; and brothers Roland, Lyle, and Franklin Reid.



JOHN REID BONSON

March 7, 1945---June 22, 2016

'66 Henderson 1st-Trinity; '67 Not Appt.; '68 Student, Vanderbilt; '69 Harris Grove-Oak Gove.; '70 Student, FL Tech.; '71 Colonial Park, Assoc.; '72 Symsonia; '73 Whitehaven, Assoc.; '74 Voluntary Location; '76 Lambuth College Administration; '88 Enville-Holly Springs; '93 Re-admitted; '93 Kevil- New Liberty; '97 Aldersgate Jackson; '02 Memphis Trinity; '06 Lambuth Memorial; '09 Director of CMT; '13 Retired.



RUBY SUE CROCKETT

April 21, 1940---July 3, 2016

Surviving spouse of Rev. Martin N. Crockett, Sr.

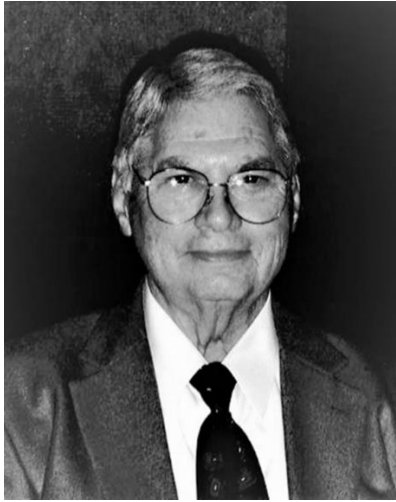

BILLIE LOIS GADDIE

May 3, 1929---September 13, 2016

'48 Sardis Circuit; '49 Jack's Creek Circuit; '51 Hickman-Western St.; '52 Troy-Rives; '56 Memphis, Christ, Assoc.; '57 Scenic Hills; '62 Somerville; '67 Lexington; '69 Lexington 1st Parish; 71 Chaplain, Inter-Faith Center., Memphis; '79 Conference Council Staff; '84 Lone Oak; '88 Memphis Grace; '93 Retired.



GRACE ELIZER PHELPS

July 9, 1959---October 1, 2016

Grace Elizer Phelps was born on July 9, 1959 in Jackson, TN to Georgia and Thomas Elizer. She grew up in Bells, TN – baptized and raised in the Bells United Methodist Church and graduated from Bells High School where she was active in 4-H as well as multiple drama and music groups. She went on to receive her bachelor's degree from Lambuth University where she met many dear friends and her husband, Keith. She was active in her sorority, Alpha Omicron Pi, and served as a vocalist for many music groups on campus. Keith and Grace married at Bells United Methodist on March 14, 1981 and had two children, Dustin and Catherine. The couple moved to Covington where Grace worked in fashion merchandizing, human resourcing, and executive recruitment before accepting the call to ministry and being ordained as a Deacon of the United Methodist Church in 2011. After her ordination, she worked as the Minister of Program and Outreach at Covington FUMC. The Bread of Life Food Pantry and The Good Samaritan Fund ministries – dreamed of, organized, and managed by Grace – became a remarkable outreach of God's love and providing grace by meeting the needs of the thousands of families in the Covington and surrounding areas. Grace was a devoted wife, mother, and grandmother who loved fiercely and without reservation. She was a loving friend, advisor, and a shepherd to many.

Grace is survived by her husband of 35 Years, Keith Phelps; her daughter, Catherine Grace Phelps of Memphis; her son and daughter-in-law, Dustin and Allison Phelps of Lakeland; her mother, Georgia Grace Elizer of Bells, TN; her brother, Warren Elizer of Randolph, NJ; and her precious granddaughters, Georgianne Grace Phelps, Molly Kate Phelps, and Charlotte (Charley) Curry Phelps. She was preceded in death by her father, James Thomas Elizer.



ELTON KENNETH BAKER

September 22, 1917---October 26, 2016

'51 Crutchfield Circuit; '53 Pinson Circuit; '55 E. Jackson; '58 McLemoresville-Trezevant; '61 Bemis; '68 Conference Program Council Assoc.; '72 St. Stephen's; '79 Memphis, St. James; '80 Lexington 1st-Parish; '83 Retired.



FRANCES DARBY

December 2, 1925---December 31, 2016

Surviving spouse of Rev. J.W. Darby



WILLIAM PIERCE BAILEY, JR.

February 17, 1931---January 12, 2017

Folk poet, Hondo Crouch of Luckenbach, Texas once observed and then reflected on the miracle of a sunrise by writing: "I get on my knees and pat the earth and say, 'God, you done it again! God, you done good! Thank you, friend!' " Those who knew and loved Bill Bailey could say the same "God, you done good!" in sending Bill Bailey our way.

William Pierce Bailey, Jr. was born into "Methodist air" in the parsonage of the Methodist Episcopal Church, South, of Horn Lake, Mississippi. His parents, William Pierce Bailey, Sr. and mother Valera Hudson Bailey faithfully served the church as a pastor and as a leader in the WSCS of the then North Mississippi Annual Conference. Raised in county seat parsonages throughout the North Mississippi Annual Conference, Bill responded to the call to ministry early in life, primarily when living in Ripley, Mississippi. He was president of the conference youth and in that capacity attended a national Methodist youth gathering in 1948 where his roommate was James Lawson from Illinois. Rooming with an African-American and future leader of the civil rights movement in the nation and church, set a social justice trajectory for Bill's ministry.

He matriculated at UM related Millsaps College and was a member of the "Ministerial League". In order to serve a student appointment, he transferred to the University of Mississippi (Ole Miss) where he graduated with a BA in philosophy. Bill highly appreciated his time at both Millsaps and Ole Miss and richly enjoyed many return trips to the city of Oxford. Immediately after graduating, he married the daughter of a physician parishioner in his student appointment, Sarah Doris Ford. After their marriage, they moved to Nashville, where Bill and Doris began their family with the birth of their eldest child, William Kent Bailey. As with his other schools, Bill was an ardent supporter of Vanderbilt University and specifically, the Divinity School. While there he was highly influenced by the Swedish systematic theologian, Nels F. S. Ferre'.

After he graduated from Vanderbilt Divinity School, Bill received his first appointment in the North Mississippi Annual Conference, the Guntown Charge. While there, the Bailey family expanded, with the birth in Tupelo, of their second child Michael Ford Bailey. Soon after Mike's birth, Bill's family joined with other clergy leaving the North Mississippi conference by heading north to the Memphis Annual Conference. His first appointment was as the associate pastor of the thriving Highland Heights Methodist Church under the leadership of, Bob Horton. While at Highland Heights, the youngest child in the Bailey family was born, Carol Ann Bailey.

In an era when the Methodist movement was rapidly expanding, Bill was appointed to start a new church in the rapidly growing area of Frayser. He was the founding pastor of the Georgian Hills church.

After several years at Georgian Hills, Bill was appointed to the stately Davant Avenue church in South Memphis. Following this, he was appointed to the Collierville United Methodist Church, where he established many personal relationships, which were meaningful to him throughout his life.

A great change came to Bill's life, which also marked the discovery of some of his most salient gifts, namely serving on the Cabinet. Bishop Finger appointed him as the District Superintendent of the Paducah District. After Frank McRae, he was, at that time, the second youngest superintendent in the connection in the SEJ. While in Paducah, Bill developed a cabinet style of significantly relating to churches, their laity and clergy. At every church he preached on the immutability of God's love in the future using Louisa Fletcher's beautiful poem, "The Land of Beginning Again". This marked the revealing of a major tenet of Bill's ecclesiology: for the Body of Christ, Bill's core faith informed him that for congregations and clergy "the past is the past and the best is yet to be" to wit, there is a "land of beginning again". While in Paducah, Bill's leadership led to initiatives that included the Lakeland Parish and a unique retirement community near Kentucky Lake.

After serving in Paducah, Bill was appointed to be the Director of the Conference Council on Ministries where he continued in innovative leadership. Even when appointed to the CCOM, his heart was always directing him to serve the local church and his desires came true when he was appointed to be the senior pastor of Bartlett UMC. Bill loved his time at Bartlett and the community. While he was appointed there, the church experienced growth in all of the ways a church can grow!

However, his giftedness soon resulted in his being appointed, once again, to serve on the Cabinet. He was appointed to the Memphis-Asbury District.

While serving the Memphis-Asbury District, Bill and his colleague on the Memphis-McKendree District, Bob Moore, paved many new paths for the superintendency. Rather than being mere “statistics collectors”, Bill and Bob had a vision for the Memphis Metropolitan area. Charge Conferences moved from being mundane times of reading dry reports to scintillating times of dreaming, visioning and implementing. Bill and Bob brought in consultants from the Jurisdictional Urban Ministry team as experts in facilitating dreaming, visioning, planning and implementation; all aimed at increasing United Methodism’s impact upon a large Metropolitan area. It is noteworthy, that the Memphis Conference experienced numerical growth in his tenure.

After Bill finished his term as Superintendent, he was appointed again to the Collierville United Methodist Church, which had gone through much change in its context. When Bill first served Collierville the church had several hundred parishioners and the town had a few thousand citizens. When he was appointed the second time, the church had several thousand members and the town had citizens numbering in the tens of thousands. Bill served the church faithfully and effectively despite living through what he described as one of the most traumatic times in his life, namely the illness and death of his beloved wife, Doris. Doris was diagnosed with an aggressive form of brain cancer and died within 7 months of her diagnoses.

And yet, God, in God’s goodness, brought the perfect person into his life. After grieving, Bill shared with family, that he wanted someone with whom, he could be himself; someone he could laugh with and someone who wouldn’t try and replace his adult children’s mother. God responded to the desire of Bill’s heart and sent Leanne Leathers his way. Bill and Leanne were married in a service officiated by his daughter, Rev. Dr. Carole Bailey Stoneking and had decades of laughter, travel, adventure, friendship and love together. Leanne was proof to the entire family that God answers prayer!

The next appointment brought Bill and now, Leanne, was to his last full-time appointment, First United Methodist Church in Huntingdon, Tennessee. There, Bill’s life came full circle in a way; he’d been raised in his father’s county seat, town square churches and re-discovered a love with such roots in Huntingdon. Bill reveled in the narrative God called “Huntingdon” and shared this narrative with deep affection, love and joy. Bill laughed with Huntingdon folks, never at them. He was regaled and regaled others with stories of: Doc and Paula, Dr. David and Miss Lott, Buster and his father Sam, Hurch, the county jail and the family who’s leaning annually stained the bank’s white paint.

Throughout his service, Bill’s gifts reached well beyond the local church and the Memphis Annual Conference. He was elected several times to the jurisdictional and general conferences of the tradition. For a number of years, he served on the General Board of Church and Society and a joy of his later years, was meeting with fellow GBCS member, Jim Feree and reflecting on their strong roles in the initiation of the Social Principles of the church. More, he was nominated as the episcopal candidate of the Memphis conference three times. His vision, innovation and leadership affect the tradition to this day and will do so into our future. Bill was gifted in many ways, but especially in his ability to enliven the UMC Book of Discipline to serve the local congregation and Christ’s vision for the Church catholic.

After his official retirement, he thought he wanted to be in Memphis, moved there and even served an appointment, but the seductive narrative and call of Huntingdon was in his soul and he returned. In retirement, he continued to serve, including service as a cruise ship chaplain several times. On one cruise he connected significantly to a family with a child challenged by being on the autism spectrum. It is noteworthy, that the family continued to stay in touch with Bill over the years as one who accepted their family and unique concerns. As he lay dying, Huntingdon showed up in love, support and prayer. He often said during this time, “Huntingdon is a good place to live and a good place to die.” Nothing more needs be said in describing his love for this town and this town’s love for him.

A testimony to his life is that all of his children were raised, as well as a grandson, to hear and respond to God’s call into the ministry. Legend has it that a pioneer, gazing for the first time at the Grand Canyon said, “Something big happened here.” Upon considering the life of William Pierce Bailey, Jr. and his legacy, the same can be truthfully stated about Bill, by God’s grace, something big happened here.

Bill’s irrepressible great soul often led him to launch into the singing of hymns while on long car trips, often to a mixture of bemusement and occasional embarrassment for his family. His command of the English language and bright articulate ways of speaking were birthed from a deep love of poetry. Besides hymns, while driving, he would often quote his favorite poets (always more beautiful when delivered with his beautiful mellifluous Mississippi Delta accented, baritone. A favorite one is apropos to his memory:

As the marsh-hen secretly builds on the watery sod,
Behold I will build me a nest on the greatness of God:
I will fly in the greatness of God as the marsh-hen flies
In the freedom that fills all the space ‘twixt the marsh and the skies:
By so many roots as the marsh-grass send in the sod
I will heartily lay me a-hold of the greatness of God. (From, Marshes of Glynn, Sidney Lanier)

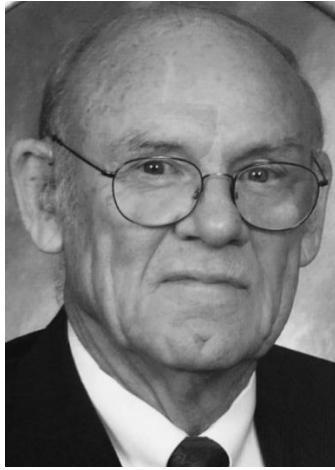

CHARLES LYNN PARKER

February 2, 1941---February 6, 2017

Reverend Doctor Charles Parker of Camden passed away on Monday February 6th at the age of 76. Dr. Parker was born on Feb. 2, 1941 in Franklin County Kentucky to the late Wiley Lynn and Bessie Thurmond Parker. Before entering the ministry, he worked at General Tire in Mayfield Kentucky and announced for WNBS Radio Station, Murray Ky. And WYMC in Mayfield Ky. He was a farmer and an avid collector of antique tractors, always favoring the ones painted red. ☐

He began his ministry in the United Methodist Church in 1969. He was a graduate of Lambuth College and he obtained his Doctorate of Ministry degree from McCormick Theological Seminary. Charles loved the United Methodist Church. He was a 32nd Degree Mason and a member of the Memphis Conference Disaster Relief Team, active in Habitat for Humanity, and was on the Board of Directors of Lakeshore United Methodist Assembly in Eva for over 17 years and as Property Chair for the past 8 years. He served in the following Churches: 1969- Cottage Grove/Olive Branch and Wesley Chapel; 1971-Providence; 1974-Bolton - Gratitude; 1975-Obion; 1979-Obion and Trimble; 1983-Camden First; 1988-Lambuth Memorial, Jackson; 1992-Mayfield First; 1997-Huntingdon First; 2001-Fulton First; 2005-Puryear and Buchanan; 2007 to present-Holladay and Palestine.

In his earlier years Charles loved hunting and fishing. Later on in life he and his wife Darrylin spent some of their time camping and traveling. Charles never met a stranger and his memorial service held at Camden 1st United Methodist Church was attended by family and friends from all walks of life. As Rev Phillip Cook who was officiating said "He has done it again, Charles has done it again, he has brought us all together and he has filled the church". Charles always loved to tell a story and he would occasionally tell stories about his children, grandchildren and yes his Golden Retriever rescue dogs. We can't leave them out.



ORA BELLE PECK

March 16, 1932---February 17, 2017

'59 Paducah, Little's Chapel.; '66 Columbus Circuit; '69 Martin Circuit; '72 Paris, Calvary-Bethesda; '75 Fulton Area Team Min.; '80 Crutchfield-Harmony-Palestine; '83 LaCenter-Pleasant Hill; 1986 Bardwell--Corinth; 1988 McKendree; '92 Church Grove-Union Ridge; '94 Retired.



OZELLA SYKES

July 20, 1916---March 18, 2017

Surviving spouse of Rev. Bonnie Sykes



DARILYN K. PARKER

---April 7, 2017

Surviving spouse of Rev. Charles Lynn Parker



FRED THOMAS

---April 26, 2017

'64 Beech Gr.-W. Hickman; '68 W. Hickman Ct.; '69 Crutchfield-Harmony; '73 Rutherford-Salem; '76 Oak Level; '78 Shiloh-New Chapel.-Salem; '83 Bethlehem-Water Valley-Wesley; '88 Retired.

MEMORIALS

THE ROLL OF OUR HONORED DEAD

(1840-2016)

CONFERENCE MEMBERS

Blessed are the dead which die in the Lord from henceforth; yea, saith the Spirit, that they may rest from their labors; and their works do follow them. — 14:13.

NOTE: We have sought to add year Born to each name. For certain names we have been unable to gather this information. If anyone can supply this information please mail it to the Conference Secretary for inclusion in future Journals. Except for those names with an asterisk (*), additional information about each person is located in the files of Archives and History at the Connectional Ministries Office in Jackson, TN.

Name	Born - Died	Name	Born -Died
Dixon C. McLeod	1802—1840	Martin V. Wells	1833—1861
John M. Holland	1802—1841	William S. Paine*	1862
Malcolm McPherson	1796—1841	William C. Haskell	1863
Wiley Ledbetter	1844	A.S. Hamilton	1822—1863
Daniel Moody*	1845	Benjamin T. Crouch	1863
Wesley W. Taylor	1845	John H. Cooper	1863
Elisha Dodson*	1846	Jesse S. Smotherman	1863
Robert W. Cole	1818—1846	John Thomson	1863
William Pearson*	1846	William B. Ramsey	1831—1865
Robert S. Collins	1811—1848	William B. Owen	1865
James C. Mahan*	1848	John A. Vincent	1811—1866
Erasmus M. Nichol	1824—1848	Thomas M. Melugin	1866
Elias H. Rhodes	1825—1849	William R. Dickey	1867
James D. Rhodes	1849	Absalom H. Kennedy	1808—1867
William E. Sullivan*	1850	John T. Merriwether	1867
Singleton J. Henderson	1815—1852	Francis M. Morris	1867
Stephenson H. Ellis*	1852	David J. Allen	1808—1868
Wesley Warren	1813—1853	Reuben Ellis	1790—1868
Benjamin H. Hubbard	1853	James Gaines	1799—1868
David O. Andrews	1819—1853	John W. McIver	1835—1868
James W. McFarland	1813—1854	William N. Morgan	1806—1869
William H. Bates*	1854	Henry B. McGowan*	1869
William Lambdin	1784—1854	Michael J. Blackwell	1800—1869
Edward Stinson	1837—1855	Gideon H. Bransford	1805—1869
William L. Young	1829—1855	James B. McCutchen	1829—1870
Alexander C. Chisholm	1811—1856	Joseph P. McCall	1870
William W. Peeples	1856	James D. Slaughter	1870
Claiborne W. Rozell	1820—1856	William C. McMahan	1789—1870
Lucian B. King	1826—1856	Elias Tidwell	1794—1872
John A. Campbell	1857	David C. McCutchen	1803—1872
Joseph Travis	1786—1858	John T. Baskerville	1803—1873
William C. Robb	1816—1858	George W.D. Harris	1797—1873
Isaac N. Manly	1859	Benjamin H. Bishop	1832—1874
William H. Gillespie	1860	William D. Scott	1808—1874
John Summerfield Harris	1831—1860	Henry Bell	1799—1874

<u>Name</u>	<u>Born - Died</u>	<u>Name</u>	<u>Born - Died</u>
Charles Collins	1813—1875	William O. Lanier	1835—1894
James W. Mathis	1875	James M. Spence	1894
Thomas Taylor	1811—1876	Junius P. Walker	1849—1894
John G. Glasgow	1819—1876	Albert H. Thomas	1825—1894
Robert H. Burns	1829—1877	James W. Knott	1821—1894
John Moss	1825—1877	Turner P. Holman	1817—1894
Thomas P. Davidson	1802—1877	Thaddeus E. Smith	1864—1895
Edward C. Slater	1818—1878	Andrew C. Smith	1834—1895
Phineas T. Scruggs	1806—1878	Emsley B. Plummer	1895
David R.S. Rosebrough	1842—1878	Nathaniel P. Ramsey	1833—1895
Warren B. Seward	1829—1878	D.M.K. Collins	1823—1895
William T. Plummer	1820—1878	John C. Wells	1853—1895
John S. Harris	1848—1878	Nicholas R. Marr	1850—1895
James G. Acton	1878	Sterling B. Adams	1822—1896
Nathan Sullivan	1812—1879	John H. Warmoth	1859—1896
Clement C. Glover	1820—1879	Junius H. Cole	1856—1897
John A. Corbitt	1836—1880	James Perry	1819—1897
Smith W. Moore	1818—1880	Thomas L. Boswell	1816—1898
Lorenzo D. Mullins	1809—1880	Jacob D. Sullivan	1846—1899
W.D.F. Hafford	1880	David J. James	1838—1899
Samuel B. Suratt	1832—1881	Ephraim E. Hamilton	1827—1900
Thomas C. Holmes	1858—1881	Matthew M. Taylor	1837—1900
Thomas L. Beard	1815—1881	J.T.C. Collins	1825—1900
Joseph R. Sykes	1813—1882	Hardin J. Turner	1828—1900
Thomas Joyner	1802—1882	Clayton J. Mauldin	1827—1901
Benjamin Peeples	1797—1883	John T. Wiggins	1855—1900
Louis R. Martin	1839—1883	Jesse G. Burks	1847—1901
Otis B. Whitten	1854—1883	Richard L. West	1829—1901
James G. Pirtle	1824—1883	William T. Harris	1833—1901
James C. Crews	1807—1884	John H. Jennings	1902
Richard N. Freeman	1854—1884	John H. Garrett	1827—1902
James B. Currie	1852—1884	William C. Johnson	1825—1902
William S. Malone	1849—1884	James M. Flatt	1825—1903
Henry B. Covington	1832—1885	Armstead L. Pritchett	1839—1903
Richard A. Umstead	1832—1885	Romaldus G. Holcomb	1867—1903
William M. McFerrin	1809—1886	Ashley R. Wilson	1827—1904
Edward T. Hart	1830—1888	James M. Scott	1827—1904
William H. Leigh	1824—1888	Benjamin A. Hays	1818—1904
Guilford Jones	1812—1888	Dillard M. Evans	1854—1905
David D. Moore	1832—1889	Robert W. Nance	1863—1905
Romulus S. Swift	1818—1889	Joel B. Knight	1855—1905
Robert W. Erwin	1857—1889	William A. Diggs	1857—1906
William M. Patterson	1838—1889	Matthew T. Lowe	1876—1906
Thomas J. Neely	1803—1890	Benjamin F. Blackmon	1845—1907
Manlif D. Robinson	1813—1890	John A. Fife	1828—1907
Bryant Medlin	1823—1890	Wade H. Frost	1827—1907
Constantine D. Davis	1841—1890	Wellborn Mooney	1829—1907
Richard E. Graves	1891	Thomas J. Newell	1851—1907
John Williams	1831—1891	Thomas G. Pettigrew	1863—1907
Jasper V. Fly	1840—1892	William E. Clark	1876—1908
Amos W. Jones	1815—1892	Henry C. Gamble	1847—1908
Finley Bynum	1814—1893	John C. Wilson	1868—1909
James M. Major	1817—1893	Warner Moore	1845—1909
Oliver P. Parker	1823—1893	William T.C. Young	1835—1909
J.A. Russell	1827—1893	William A. Cook	1834—1909
David C. Wells	1824—1893	Jeremiah Moss	1829—1909
Daniel A. Ross	1831—1894	Reuben M. King	1849—1910

<u>Name</u>	<u>Born - Died</u>	<u>Name</u>	<u>Born - Died</u>
Andrew S. Taylor	1865—1910	Thomas K. Harper	1866—1923
Joseph M. Maxwell	1851—1910	Simeon Shaw, Sr.	1867—1924
John Randle	1811—1910	John L. Weaver	1845—1924
Paul B. Jefferson	1911	Benjamin G. Lamb	1869—1924
Charles A. Haskell	1838—1911	John R. Nelson	1858—1924
Thomas J. Featherston	1848—1911	Edmond R. Overby	1867—1924
Robert E. Brasfield	1847—1911	J.J. Amos B. Jones	1841—1924
Thomas P. Ramsey	1835—1911	Pittman D.T. Roberts	1924
Simpson Weaver	1823—1911	S.B. Love	1849—1925
Grant T. Sullivan	1853—1911	V.D. Humphrey	1855—1925
James G. Clarke	1850—1911	H.W. Brooks	1858—1926
Joseph H. Evans	1834—1912	Thomas	1868—1926
Benjamin Risenhoover	1832—1913	T.J. Simmons	1848—1926
Warner T. Bolling	1847—1913	W.B. Matthews	1853—1926
William G. Hefley	1853—1913	T.F. Cason*	1864—1926
John H. Witt	1832—1915	R.S. Harrison	1861—1926
William L. Duckworth	1834—1915	A.L. Dallas	1867—1927
Job R. Bell	1853—1915	D.C. Johnson	1836—1928
Alfred N. Sears	1846—1915	J.A. Greening	1848—1928
Edward J.W. Peters	1861—1915	T.G. Lowry	1869—1928
George T. Peeples	1842—1915	R.M. Walker	1870—1928
John G. Jones	1855—1916	R.E. Humphrey	1852—1928
David L. Hines	1846—1916	W.F. Acuff	1867—1928
W.J. Wade Carlton	1862—1916	G.W. Evans	1852—1929
John B. Winsett	1860—1916	Robert Henry Mahon	1840—1929
George W. Wilson	1850—1916	R.B. Swift	1854—1929
James H. Roberts	1853—1917	W.F. Barrier	1848—1929
Henry C. Johnson	1864—1916	E.B. Ramsey	1853—1929
William A. Dungan	1840—1917	W.S. Lockman	1879—1930
Thomas J. McGill	1840—1917	W.O. Stone	1887—1930
Edward H. Stewart	1857—1917	E.A. Tucker	1874—1930
James M. Hamil	1853—1918	G.H. Martin	1844—1930
William J. Naylor	1859—1918	W.J. Mecoy	1862—1930
Thomas E. Foust	1867—1918	W.T. Elmore	1863—1930
Herbert Y. Bagby	1883—1919	J.B. Pearson	1848—1930
William A. Russell	1864—1919	E.B. Graham	1852—1931
George K. Brooks	1837—1919	S.M. Griffin	1856—1931
Peter H. Fields	1860—1919	J.E. James	1880—1931
Robert V. Taylor	1822—1919	M.F. Leake	1852—1931
Thomas F. Saunders	1846—1919	R.W. Newsome	1852—1931
Alston M. West	1881—1919	A.J. Meaders	1857—1931
Benjamin F. Peeples	1838—1919	J.M. Pickens	1864—1931
Charles A. Coleman	1857—1919	R.H. Pigue	1857—1931
David Leith	1847—1919	J.W. Joyner	1868—1932
Jarrett S. Renshaw	1848—1920	J.S. Carl	1858—1932
Arco Robinson	1882—1920	C.L. Smith	1868—1932
James R. Womble	1866—1921	L.D. Hamilton	1862—1932
Thomas E. Sharp	1856—1921	C.B. Mount	1902—1932
Arthur C. Bell	1876—1921	S.W. Peeples	1851—1933
Jerome L. Hunter	1852—1922	J.C. Cason	1870—1933
John W. Irion	1870—1922	B.T. Fuzzell	1868—1933
James A. Hassell	1867—1922	T.P. Riddick	1863—1934
Henry B. Johnston	1860—1922	W.C. Sellers	1846—1934
John L. Weber	1862—1923	B.S. McLemore	1859—1934
John E. Treadwell	1837—1923	W.H. Collins	1866—1934
Henry R. Rose	1892—1923	W.D. Simmons	1862—1934
Francis A. Downs	1872—1923	A.H. Bezzo	1862—1934

<u>Name</u>	<u>Born - Died</u>	<u>Name</u>	<u>Born - Died</u>
W.D. Jenkins	1855—1934	W.C. Barham	1883—1951
W.D. Dunn	1865—1934	T.E. Hillard	1890—1951
C.A. Coleman	1875—1935	William M. Vaughan, Sr.	1901—1951
J.V. Freeman	1869—1935	K.G. Dunn	1886—1951
R.L. Norman	1862—1935	B.A. Walker	1886—1952
R.W. Hood	1861—1935	W.P. Hamilton	1866—1952
J.E. Jones	1860—1935	T.H. Davis	1865—1952
R.W. McDaniel	1869—1936	T.H. Mullins, Jr.	1894—1953
E.K. Bransford	1851—1936	J.M. Kendall	1878—1953
R.Y. Blackwell	1851—1936	R.H. Clegg	1891—1953
J.A. Spence	1873—1936	J.P. Murphy	1880—1953
J.C. Rudd	1857—1937	J.F. Morelock	1871—1954
W.P. Prichard	1873—1937	O.C. Wrather	1886—1954
J.W. Blackard	1857—1938	B.P. York	1910—1954
O.G. Andrews	1887—1938	H.P. Blankenship	1899—1954
W.B. Ralph	1884—1938	R.P. Duckworth	1875—1954
W.A. Freeman	1856—1939	E.W. Maxedon	1882—1954
N.W. Lee	1862—1939	E.M. Mathis	1874—1954
J.G. Williams	1869—1939	J.D. Canaday	1875—1955
R.P. Bryant	1890—1940	W.F. Maxedon	1879—1955
Albert C. Moore	1855—1940	M.H. Alexander	1885—1955
C.E. Norman	1871—1940	F.B. Jones	1884—1956
J.W. Waters	1853—1941	U.S. McCaslin	1874—1956
W.A. Banks	1865—1941	S.R. Hart	1862—1956
J.D. Holland	1863—1941	W.C. Waters	1858—1956
G.J. Carman	1863—1941	J.B. Mitchell	1871—1956
W.D. Pickens	1867—1941	T.L. Peerey	1885—1957
W.T. Pafford	1883—1941	W.W. Armstrong	1867—1958
T.C. McKelvey	1871—1941	A.W. Lassiter	1880—1958
P.A. Fowler	1858—1941	R.A. Clark	1875—1958
O.J. Smith	1885—1942	S.L. Jewell	1860—1959
T.N. Wilkes	1858—1942	W.H. Pearigen	1892—1959
C.C. Newbill	1864—1942	G.A. Klein	1868—1959
T.F. Maxedon	1856—1943	Roy D. Hill	1927—1959
W.W. Adams	1861—1943	S.C. Evans	1880—1959
C.D. Hilliard	1857—1943	J.M. Boykin	1882—1960
Asa F. Stem	1869—1944	R.R. Smith	1883—1960
Robert M. Vaughn	1859—1944	G.W. Bell	1903—1960
Thomas E. Calhoun	1867—1945	R.C. Mayo	1891—1960
Phil E. Chappell	1895—1945	L.O. Hartman	1899—1960
A.D. Maddox	1860—1945	J.E. Underwood	1887—1960
Algie C. Moore	1890—1945	W.T.M. Jones	1886—1960
Smith Richardson	1901—1945	J.R. Walker	1875—1960
E.B. Rucker	1885—1946	C.H. Rayl	1893—1960
Wm. L. Atkins	1887—1946	C.C. Grimes	1877—1960
Wiley A. Baker	1883—1946	J.A. Kelly	1872—1961
H.P. Lasley	1854—1947	W.L. Drake	1873—1961
H.B. Terry	1860—1947	S.A. Martin	1879—1961
J. Banks	1875—1947	V.A. DeShazo	1886—1961
E.W. Crump	1875—1948	J. Knox Pafford	1884—1961
E.E. Spears	1871—1948	O.H. Lafferty	1878—1962
Syl Fisher	1873—1949	W.T. Wrenn	1897—1962
J.W. Hodges	1859—1949	S.T. Parham	1885—1962
G.T. Sellars	1872—1949	J. McKendree Jenkins	1877—1962
A.F. Haynes	1889—1950	B.J. Russell	1867—1962
S.E. Kendall	1866—1950	A.G. Childers	1896—1962
H.J. DeShazo	1892—1951	W.G. Nall	1877—1963

<u>Name</u>	<u>Born - Died</u>	<u>Name</u>	<u>Born - Died</u>
John M. Jenkins	1883—1963	Walter T. Garner	1880—1972
Lester B. Eason	1910—1963	Audie E. Holt	1892—1972
W.D. Grissom	1903—1964	Bonnie M. Sykes	1915—1972
C.B. Ware*	1887—1964	Milam K. Harris	1910—1973
T.R. Caldwell	1915—1964	J. Noble Wilford	1897—1973
Yates Moore	1880—1964	Joseph H. Gardner	1908—1973
Hal S. Spragins	1869—1964	Clovis H. Kemp	1908—1973
Lud H. Estes	1879—1965	C.C. Lewis	1892—1973
W. Chester Baker	1895—1965	I.J. Scudder	1905—1973
J.N. Forbes	1903—1965	Clydia E. Boose	1907—1974
S.B. Morrison	1885—1965	Osee A. Marrs	1886—1974
Ray Pafford	1882—1965	Tabé C. Brown	1900—1974
A.N. Walker	1872—1965	Orville Easley	1914—1974
Guy T. Pittman	1894—1966	E.A. Phillips	1886—1974
S.F. Sands	1881—1966	W.B. Potts	1904—1974
L.R. Wadsworth	1886—1966	Roy Burke	1920—1975
E.L. Robinson	1890—1966	L.L. Jones	1892—1975
H.A. Butts	1882—1966	R.C. Ross	1912—1975
Warner Pafford	1897—1967	Enos C. Thurmond	1891—1975
W.W. Henley	1883—1967	Franklin Alton Flatt	1904—1975
James P. Irion	1912—1967	James D. Jenkins	1895—1975
H.R. Taylor	1884—1967	Charles A. Riggs	1887—1975
J. Tom Bagby	1879—1967	Marvin C. Yates	1888—1975
J.L. Horton	1892—1967	James E. Hopper	1901—1976
J.W. Fowler	1891—1967	T.E. White	1909—1976
C.A. Waterfield	1867—1967	H.J. Burkett	1908—1977
W.C. Newman	1901—1967	Harry B. Goldsmith	1912—1977
W.A. Swift	1872—1968	Gomer J. Shumaker	1912—1977
L.Z. Hurley	1887—1968	Robert Larry Young	1936—1977
Marl B. Proctor	1906—1968	Harrell R. Graves	1925—1977
Ivey M. King	1879—1968	Mack L. Page	1936—1977
R.A. Wood	1886—1968	Dan Overall	1905—1978
Humbert Weir	1881—1968	William B. Bishop	1907—1978
A.N. Goforth	1880—1969	Walter L. Hays	1906—1978
Marvin L. Davis	1885—1969	Guy Halford	1907—1978
George A. Carter	1928—1969	Robert W. Stafford	1898—1978
William M. O'Donnell	1894—1969	John Walton Lewis	1896—1978
Alfred G. Melton	1887—1970	Robert Y. Horton	1907—1978
Fred H. Peeples	1883—1970	Robert W. Jones	1891—1978
Rodney E. Hickman	1881—1970	Paul T. McClarin	1893—1978
Thomas H. Mills	1884—1970	Chester L. Holmes	1896—1979
Ernest R. Roach	1885—1970	William G. Adams	1914—1979
John Brandon Peters	1887—1971	J.W. Carnell	1884—1979
Gilbert S. Smith	1897—1971	Asher L. Mayes	1898—1979
E.E. Thurmond	1897—1971	Cecil L. Page	1922—1979
P.H. Wiley	1899—1971	Elizabeth Grimes Stone	1927—1980
William C. Aden	1901—1971	L. Doyle Masters	1931—1980
James H. Fiser	1915—1971	James L. Bagby	1904—1980
E.F. McDaniel	1971	A. Zolan Clayton	1915—1980
L.P.M. Robinson	1890—1971	Walter L. Hill	1901—1980
J.D. Wilford	1907—1971	Loyal O. Hartman, Jr.	1926—1980
Frank L. Clement, Sr.	1903—1972	Carl M. Robbins	1909—1980
Charles H. Lynn	1930—1972	Herbert A. Goforth	1903—1980
Wm. M. Tidwell	1904—1972	James O. Wright	1924—1980
Hubert F. Clayton	1907—1972	Nathaniel Smith	1896—1981
Andrew L. Dickerson	1898—1972	B.I. Crider	1904—1981
Joseph L. Leggett	1913—1972	John S. Bradley	1926—1981

<u>Name</u>	<u>Born - Died</u>	<u>Name</u>	<u>Born - Died</u>
Frank I. Madden	1925—1981	Wilson Elias Jones	1915—1989
J.C. Gilbert	1901—1981	Paul Ewart Cates	1898—1989
J. Harold Beaty	1920—1981	Paul H. Tripp	1910—1989
Charles O. Frey	1891—1982	Walter Edward Newburn	1921—1989
I.E. White	1899—1982	Freddie B. Alexander	1908—1989
Hoyt W. Owen	1906—1982	Charles Michael Morris	1947—1990
Sam C. Miller	1897—1982	John Emmett Lewis	1919—1990
Ardis Edward Copeland, Jr.	1944—1982	Lowell Ralph Rogers	1910—1990
Joyce Franklin Moore	1900—1982	Horace King Melton	1921—1990
Ernest V. Underhill	1907—1982	William Thomas Lucas, Jr.	1924—1990
Marshall Sanford	1904—1982	Vernon Evans Mischke	1916—1990
Voris H. Burnette	1903—1982	John D Kibbons	1926—1990
Frank Allan Blackwell	1910—1982	Rollie Benjamin Fleming	1905—1990
Humphrey W. Davis	1896—1982	Cave Johnson Thomas	1913—1991
David S. DuBose	1938—1983	Bennie J. Barron	1916—1991
John W. Boyd	1908—1983	Raymond Artie Bivens	1912—1991
W. Read Williamson	1947—1983	Marjorie Gray Lawston	1928—1991
Harold Clarence Fletcher	1904—1983	Manuel L. Easley, Jr.	1908—1991
Herman H. Jones	1900—1983	Arlie Glenn Kesterson	1921—1991
Charles J. Reed	1910—1983	Henry Alton Smith	1912—1991
Daniel W. Wynn	1919—1983	Jerry T. Lackey	1939—1991
Athel Shepherd, Sr.	1894—1983	George Thomas Archer	1933—1991
James Roy Wright	1923—1983	Alton Benjamin Rogers	1904—1992
James Ashley Rogers	1899—1984	Robert E. Farless	1929—1992
James W. Lawrence, Jr.	1901—1984	Howard Wesley Rash	1903—1992
Allen Dodd Stanley	1913—1984	Alex H. McLeod	1928—1992
Will King Dickerson	1903—1984	Daniel H. Tucker	1923—1992
Jerry D. Bynum	1932—1984	John R. Churchwell	1919—1992
David Franklin Snipes	1908—1984	Edwin J. Diggs	1912—1992
Carl Clanton Hood	1932—1985	William Edward Horton	1936—1992
Herbert Lafayette Lax	1888—1985	James Paul Archer	1918—1992
Harold Fowler Wallace	1922—1985	Julian H. Warren	1920—1992
Joseph Elbert Bennett	1920—1985	Nancy Elizabeth Moody	1944—1993
Earl Hanson Miller	1904—1985	Walter Thomas Jackson	1921—1993
Cola Nelson Jolley	1892—1985	William Slaton Evans	1901—1993
James Samuel Scott	1907—1986	Willis Gene Gilliland	1931—1993
Johnson Easley	1911—1986	Joseph Cason Hulme	1920—1993
Whitesell Harris Harpole	1914—1986	Robert Lee Pledge	1912—1993
James Emerson Wilford, Sr.	1908—1987	Morton Finch Waller	1937—1993
Wade Douglas Harrison	1912—1987	John Edward Stavely	1919—1993
James Elmore Holmes	1925—1987	Comer H. Hastings	1908—1994
Elbert Bryan Rains	1899—1987	Raymond W. Council	1906—1994
William Quincy Scruggs	1906—1987	Harry Horace Estes	1913—1994
Robert Farrington Wiley	1900—1987	Guy Wallace Arant	1907—1994
William Austin Edwards	1929—1987	William Jefferson Cunningham	1905—1994
Joe Buren Wheatley	1907—1987	Cecil Alexander Baker	1905—1995
James Porter Murphy	1917—1988	Charles William Grant	1904—1995
William Howard Mann	1922—1988	Robert Franklin Blankenship	1903—1995
James William Cotham	1918—1988	Edgar Siress	1910—1995
Ernest Wesley McKinnie	1927—1988	William Franklin Cooley	1904—1995
Willard Thomas Call	1916—1988	Ronald Clopton Allen	1934—1995
William Sheffield Massey, Jr.	1958—1989	Thomas William Caldwell	1940—1995
James Albert Fisher, Sr.	1909—1989	Harold Curtis Craig	1942—1995
Simon Pittman Marbury	1920—1989	Dimpson Waycross Simmons	1915—1995
John David Olhausen	1906—1989	Morris Howard Stroud	1903—1995
John Rudolph Britt	1919—1989	Harrell Alvin Townsend	1920—1996
Thomas Yancey Smithmier	1918—1989	Samuel Alonzo Gathings	1921—1996

<u>Name</u>	<u>Born - Died</u>	<u>Name</u>	<u>Born - Died</u>
Denver W. Anderson	1913—1996	William Thomas Barnes	1906—2005
Roy D. Williams, Sr.	1906—1996	James Donald Brock	1937—2005
John Leonard Deal, Sr.	1920—1996	Hallie B. Cook	1915—2005
C.D. Goodwin	1916—1996	Jerry E. Bell	1927—2005
James Wray Darby	1913—1997	Herman E. Choate	1917—2006
Herman D. Weaver	1904—1997	Dorothea A. Dudley	1942—2006
Robert D. Bryant	1912—1997	Clarence E. Hare, Jr.	1929—2006
Jean Susan Dodd	1937—1997	Gordon R. Henderson	1935—2006
Harry H. Newsom	1904—1997	Ray Maxwell Allen	1922—2007
John Brent Underwood	1912—1998	Andrew R. Eichoff, Sr.	1924—2007
James Max Sykes	1913—1998	Albert M. Evans	1932—2007
James Edwin Simons	1922—1998	Walter E. Mischke, Sr.	1906—2007
Claude Addust Bickley	1920—1998	Charles L. Yancy	1936—2007
Daulph F. Dickey	1911—1998	John W. Penney	1931—2007
J.L. Smithmier	1919—1998	Willard Watson	1917—2007
Maynard Hammond	1925—1998	J. D. Featherston	1934—2008
Paul Jones	1924—1998	Wood K. Whetsone	1914—2008
Norville White	1929—1998	Timothy Salyers	1941—2008
John Robert Crump	1938—1999	Mickey Carpenter	1948—2008
Eugene H. Barnes	1925—1999	John W. Sturdivant	1933—2008
Paul T. Lyles	1911—1999	Arthur Nowell Bingham	1926—2008
Charles R. Brady	1921—2000	Thomas R. Wilson	1930—2009
Govie Elvis Clayton	1913—2000	William E. Torkell	1937—2009
Coy E. Garrett, Sr.	1932—2000	Joseph Reeves Locke, Sr.	1915—2009
Marcus Monroe Gurley	1913—2000	Joseph B. Johnson	1935—2009
Wayne A. Lamb	1905—2000	George K. Comes, Jr.	1926—2010
Charles W. Townsley	1916—2000	Jack L. Dickerson	1935—2010
Harry Eugene Williams	1907—2000	William H. Fisher	1955—2010
Bob O. Clark	1905—2001	David Bowen Horton, Jr.	1923—2010
Lowell Ben Council	1910—2001	John Edgar Meeks	1945—2010
Daniel Blaine Jeffrey	1930—2001	Berkeley Poole	1924—2010
Marvin L. Napier	1926—2001	Ed Frank Jeffrey	2011
Dean U. Woodard	1918—2001	John E. Pugh	1922---2011
Charles Wesley Brinkley	1910—2002	John Travis Campbell	1934---2011
Sam Robinet Dodson, Jr.	1914—2002	Norman C. Coke	1919---2011
Bill Foster Riley, Jr.	1927—2002	Earl Allison Johnston	1927---2011
Charles E. McKenzie	1918—2002	Steven L. Elder	1954---2011
William Clifton Howard	1921—2002	Rufus H. Moore	1938---2011
Thomas Lyle Edwards	1939—2002	Robert H. Jetton	1948---2012
Paul Joseph Harting	1921—2002	Eulas R. Greer	1937---2012
Francis Brooks Jones	1913—2002	Paula K. Ferris	1951---2012
George Franklin McKelvy	1919—2002	Emma Lou Dickey	1928---2012
James Donald Moorehead	1934—2002	Harold W. McSwain	1925---2012
Charles Asbury Tripp	1917—2002	David M. Hilliard	1934---2012
Luther Roy Williams	1915—2003	Glenn A. Elliot	1939---2012
Luther E. Shaffer	1917—2003	Paul F. Blankenship	1933---2012
Shelby Thompson	1909—2003	Dossie F. Wheatley	1937---2013
Archie Clifford Morrison, Jr.	1925—2003	Wendell G. Smith	1952---2013
Lloyd Weldon Ramer	1916—2003	Frank W. Bratt	1945---2013
Laurance S. Russ, Jr.	1929—2003	Hal R. Sessions, Jr.	1921---2013
James S. Wilder, Jr.	1919—2004	Carl David Shettles	1954---2014
Warren Lon Phillips	1922—2004	Frank McRae	1930--2014
Homer Edward Johns	1914—2005	Rose Ann Briotte	1949—2014
Robert L. Dotson	1924—2005	Bruce A. Crill	1915--2014
Orville C. King, Jr.	1929—2005	Marion S. Dees	1926—2014
Granvil M. Morgan	1939—2005	Roy D. Williams	1925—2015
James Otis Alford	1945—2005	Owen Everett Roseberry	1930---2015

<u>Name</u>	<u>Born - Died</u>
Monta Ann Bledsoe	1946---2015
William H. Granberry, Jr.	1929—2015
William Robert McClarin	1933---2015
Earl Clinton David	1934---2015
Larry Benbow Jarvis	1938---2015
Norman L. Crittenden	1924---2015
William "Bill" Marvin Vaughn, Jr.	1926---2015
Jerry Franklin Corlew	1933---2015
W.A. Nance	1918---2016
Charles E. Stewart	1922---2016
Richard Taylor Carruth	1931---2016
Dorothy Scott Wilson Brafford	1951---2016
James Larry Riley	1946---2016
Russell Lowell Reid	1924---2016
John Reid Bonson, Sr.	1945---2016
Fred Thomas	1922---2016
William Lois Gaddie	1929---2016
Grace Elizer Phelps	1959---2016
Elton Kenneth Baker	1917---2016
William Pierce Bailey, Jr.	1931---2017
Charles Lynn Parker	1941---2017
Ora Bell Peck	1932---2017
Jerry Wilson	1941---2017

 LOCAL PASTORS

Not: This roll begins in 1956 when the question, "What Supply Pastors have died this year?" was placed in the disciplinary questions.

<u>Name</u>	<u>Born - Died</u>	<u>Name</u>	<u>Born - Died</u>
L.H. White*	1957	Waymon F. Keel	1917—1982
T.W. Hardin*	1957	Raymond Wright	1910---1983
J.F. Rogers*	1957	James Terrell King, Jr.	1914—1984
A.B. Davidson*	1957	Charlie Pearson White	1918—1985
W.C. Rister	1885—1957	Vernon Drew	1901—1987
H.T. Sansom	1881—1959	George W. Wilson	1919—1989
T.E. Etheridge	1870—1959	Tony Watson Steadman	1895—1990
A.M. Melton*	1960	Hughie R. Chumney	1902—1991
George B. Vernon	1893—1961	Ben A. Rainey	1929—1993
M.L. Mack	1880—1962	Elwood Wilson Thornton	1916—1994
Carl V. Stacks	1892—1962	Harry Elwood Nall	1910—1995
W. Howard Downey*	1963	Glynn Dell Byars	1928—1996
J.C. Agnew	1890—1964	Charles Trevathan	1923—1998
J.A. Collier	1890—1964	Will Luther	1935—1998
W.H. Mobley	1891—1970	Paul E. Griffin	1929—1999
L.H. White*	1957	Russell C. Doss	1932—1999
T.W. Hardin*	1957	Robert Reed, Jr.	1934—2000
J.F. Rogers*	1957	James T. Carter, Jr.	1920—2000
A.B. Davidson*	1957	Marion S. Mitchell	1936—2000
W.C. Rister	1885—1957	Richard Akers	1943—2001
H.T. Sansom	1881—1959	Hillery Weston Robbins	1923—2002
T.E. Etheridge	1870—1959	Kenneth Z. Turner	1919—2003
A.M. Melton*	1960	David Mall	1954—2004
George B. Vernon	1893—1961	J. Nelson Roberts	1921—2004
M.L. Mack	1880—1962	Henry J. Jeffries	1954—2005
Carl V. Stacks	1892—1962	Richard M. Casler	1921—2005
W. Howard Downey*	1963	Edna E. Thornton	1920—2006
J.C. Agnew	1890—1964	Alfred Neal Hinson	1934—2009
J.A. Collier	1890—1964	Filibert Roth Boston	1928—2010
W.H. Mobley	1891—1970	Jerry Shaver	1937—2010
Chester A. Byrd	1905 - 1971	Robert Beck	1930---2011
Alfred T. Evans	1892 - 1972	Joe B. Lawrence	1941---2011
Albert A. Plunk	1891 - 1972	Theodore E. White, Jr.	1932---2012
Paul Maxwell	1917 - 1972	David Dixon Stuart	1930---2013
Wm. Justin Henley	1910 - 1972	Charles Morphew	1932---2013
Rassie H. Bow	1896 - 1973	Glyn Cope	1926---2014
J. F. McMinn	1893 - 1973	Billy R. Morphis	1948---2014
Glenn R. Kautz	1925 - 1973	Ronald Gene "Ronnie" Ward	1950--2014
Henry H. Poulter	1894 - 1973	William Eli Elkins	1940--2015
W. W. Phillips	1890 - 1975	Martin N. Crockett, Sr.	1929--2016
William R. Conwell*	1882 - 1976	Jimmy Gillespie	1944--2016
Mark G. Fletcher	1894 - 1977		
Forest R. Bell	1897 - 1978		
James W. Gladney	1918 - 1978		
George C. Barnes	1919 - 1980		
Thomas B. Stone	1908—1980		
Frank Holmes	1897—1980		
L.A. Smithmier	1894—1981		
E. Wayne Medlin	1920—1981		

SECTION V

PASTORAL RECORDS DEFINITIONS OF CONFERENCE CATEGORY ABBREVIATIONS

AF--Affiliate Member of Conference	OM	Member of another Methodist Conference
AM--Associate Member of Conference	OP	Probationary Member of another Conference
DM--Diaconal Minister	PD	Probationary Deacon
DR--Retired Diaconal Minister	PE	Probationary Elder
FD--Deacon in Full Connection	PL	Part Time Local Pastor
FE--Full Elder	PM	Probationary Member of Conference
FL--Full Time Local Pastor	RA	Retired Associate Member
FL+--Full Time Local Student Pastor	RD	Retired Deacon
LM--Lay Minister	RE	Retired Full connection Elder
OA--Associate Member of another Conference	RL	Retired Local Pastor
OD--Deacon Member of another Conference	RP	Retired Probationary Member
OE--Elder Member of another Conference	SP	Student Pastor
OF--Full Member of another Denomination	SY	Supply Pastor

Alford, Scott Alan (FE) Spouse: Dana M: Mullins
Association Dates: P-'97 D-'97 E-'00 F-'00

Appointment History: '94 Cpl. Hill-Harris-New Hope; '95 Edith-Melville-Bethesda; '97 B'ville Crt.: '00 Arlington-Milburn; '02 (1/1) S. Pleasant Gr.; '04 Emmanuel, Assoc.; '07 McKenzie 1st; '09 Memphis 1st; '12 Colonial Park; '17 Mullins.

Allbritten, David M. (FL) Spouse: Linda TR: Kirksey-Goshen
Association Dates: FL-'01

Appointment History: '01 Palestine-Russell Cpl.; '06 Hickory Flat-Lebanon-Pleasant Hill; '11 Kirksey-Goshen.

Allsop-Atkinson, Susan Jo (FE) Spouse: David MM: Piperton-New Bethel
Association Dates: P-'84 D-'84 E-'87 F-'87

Appointment History: '84 In School; '85 Emmanuel, Assoc.; '86 Gadsden EM; '87 Lynn Gr.-Goshen; '89 Goshen; '92 Kenton Ext Min; '95 Troy Ext Min; '97 Sabbatical; '98 Family Leave; '11 Church Grove-Union Ridge (Benton); '12 Church Grove-Maple Spring-Union Ridge; '15 Piperton-New Bethel

Althoff, Jonathan (SY) Spouse: Christine P: Milburn
Home: 147 Skylark Drive, Paducah, KY 42001 Phone: 270-564-6103
Association Dates: Annually Approved Supply

Appointment History: '13 Milburn.

Anderson, Anthony E. (FE) Spouse: Celia Rousseau MA: Faith-Memphis
Association Dates: T-'03

Appointment History: '02 Good Samaritan; '04 Good Samaritan-Frayser Hgts.; '05 Mph. Faith (merger of Good Samaritan-Frayser Hgts).

Appleton, James W. (FL) Spouse: Linda M: Garland
Association Dates: PL-'07, FL-'08

Appointment History: '06 Trinity-Curve; '08 Elm Grove; '12 Cowell's Chapel-Shiloh (Benton); '14 Garland.

Archer, John W. (RE) Spouse: Ann TR: Retired 2001
Association Dates: P-'59 D-'60 E-'62 F--'62 R-'01

Appointment History: '56 Bath Spring Crt.; '58 Lexington Crt.; '59 In School; '62 Lynn Gr.-Goshen; '67 Salem-Walnut Gr.; '70 Tiptonville; '74 Reidland; '78 Underwood; '79 Benton; '83 Lexington 1st-Parish; '89 Union City 1st; '01 Retired.

Armes, James (PE) Spouse: Kate M: Personal Leave
Association Dates: PE—'13

Appointment History: '13 Poplar Grove; '15 Clopton; '16 Personal Leave.

Arnold, April Dawn (PL 1/4) Spouse: Vince TR: Hazel-Masons Chapel
Association Dates: PL-1/4 '10

Appointment History: '09 (10/1) Lynn Grove; '14 Hazel-Masons Chapel.

Arnold, Johnnie B. (RL) Spouse: Barbara TR: Retired
Association Dates: FL '87 RL '03

Appointment History: '87 N.Camden Crt.; '94 Henry-Palestine; '98 Baker's Cpl.-McRae's; '99 Eva-Flatwoods; '03 (1/1) Retired.

Arnold, William Marty (PL ½) Spouse: Tina Renee TR: Holladay-Palestine (Benton)
Association Dates: SLP-'86, PL-'07

Appointment History: '86 Columbus Crt; '87 Grriffins-Antioch-Chestnut Hill; '89 Concord-Mt. Carmel-Mt. Lebanon; '93 Eva-Flatwoods; '97 discontinued; '07 Johnson's Cpl; '17 Holladay-Palestine (Benton).

Asher, Walt W. (SY) Spouse: La Wanda MR: Chapel Hill-Harris
Association Dates: Annually Approved Supply

Appointment History: '99 Fowlkes-Sorrell's-Palestine; '05 Millsfield Psh.; '08 Antioch-Elbridge-Rives; '10 Antioch-Rives-Central Union; '12 Obion's Chapel-Cobb's Chapel; '14 Chapel Hill-Harris.

Atkins, Steve Lynn (RE) M: Retired 2015
Association Dates: P-'74 D-'74 E-'77 F--'77

Appointment History: '74 In School; '76 Pryorsburg-Mt. Olive; '77 Martin Area Team Min.; '79 Poplar Gr.; '84 Mullins, Assoc.; 1987 Scenic Hills; '96 Bolton-Gratitude; '99 Whitehaven; '04 G'town, Assoc.; '10 (5/1) Pastoral Care, Wesley Sr. Ministries; '14 Germantown Associate; '15 Retired.

Atkins, Timothy Philip (FE) Spouse: Teresa MR: Union City First
Association Dates: P-'94 D-'94 E-'97 F-'97

Appointment History: '93 Oakland Crt.; '95 Atoka; '98 Scenic Hills; '01 Jk., Grace; '04 Consultant to PMT/Center Ridge; '05 Fulton 1st; '08- (A) St. Paul; '13 Union City 1st.

Atkinson, David Glenn (FE) Spouse: Susan M: Collierville
Association Dates: P-'84 D-'84 E-'88 F--'88

Appointment History: '84 in School; '86 Pd., Broadway, Assoc.; '89 Murray State, Wesley Found.; '92 S. Fulton; '97 Arcadia; '00 Dyer 1st-Union Ridge; '04 Benton 1st; '15 Collierville.

Bailey, W. Kent (RE) M: Retired 2008
Association Dates: P-'84 D-'84 E-'87 F--'87 R-'08

Appointment History: '82 Kerrville-Pleasant Rdg.; '83 McLemoresville-Trezevant; '86 Colonial Park, Assoc.; '89 Adamsville-Crump EM; '92, Malesus; '98 Benton 1st; '02 Mph., St. Luke's; '05 Brownsville 1st; '07 (1-21) Suspension; '07 (4-21) Involuntary Loc. '07; '08 Retired.

Bailey, William P., Jr. (RE) Spouse: Leanne TR: Deceased 1/11/2017
Association Dates: P-'54 D-'54 E-'56 F--'56 T-'57 R--'97

Appointment History: '50 N. MS Conf.; '54 In school; '55 Guntown, MS; '58 Mphs, Highland Hgts. Assoc.; '60 Georgian Hills; '65 Davant Ave.; '67 Collierville; '70 Paducah D.S.; '76 Conf. Council Dir.; '78 Bartlett; '83 Asbury Dist.; '89 Collierville; '92 Huntingdon 1st; '97 Retired; Died January 11, 2017.

Baker, Elton K. (RE) Spouse: Billie Jean M: Deceased 10/26/2016
Association Dates: P-'55 D-'57 E-'59 F--'59 R--'83

Appointment History: '51 Crutchfield Crt.; '53 Pinson Crt.; '55 E. Jackson; '58 McLemoresville-Trezevant; '61 Bemis; '68 Conf. Program Council Assoc.; '72 St. Stephen's; '79 Mph., St. James; '80 Lexington 1st-Psh.; '83 Retired; Died October 26, 2016.

Baker-Batsel, John D. (RE) Spouse: Patricia M: Retired 1993
Association Dates: P-'55 D-'57 E-'59 F--'59 R-'93

Appointment History: '51 Medon St.; '52 Medon-Big Spgs.; '53 Alamo Ct.; '55 Kerrville-Poplar Gr.; '57 Spence--McKendree; '60 In School; '63 Lambuth College, Librarian; '64 Garrett Theol. Sem., Librarian; '78 Berkeley Theol. Union, Librarian; '90 Mason-Braden; '93 Retired.

Balentine-Downey, M. Jolinne (FE) Spouse: Cliff M: St. Mark's
Association Dates: PE-'01 E-'04 F-'04

Appointment History: '00 B'ville Ct.; '03 (1/1) Mph, St. Luke's, Assoc.; '04 Church Gr.-Union Rdg. (Benton); '07 UT Martin Interfaith Ctr. Dir.; '10 UT Martin Interfaith Dir./(SY) Oak Hill; '11 UT Martin Interfaith Dir.; '12 Paris: Trinity; '15 St. Mark's

Banks, John (PL1/2) Spouse: Shelia MR: Stanton-Dancyville-Spring Hill
Association Dates: PL1/2—'12

Appointment History: '13 Stanton-Dancyville-Spring Hill.

Barksdale, Hugh (FL) Spouse: Marilyn P: Retired 2015
Association Dates: FL-'95

Appointment History: '95 Mt. Carmel (Calloway County); '98 Henry-Palestine; '01 Mayfield Christ; '06 Mt. Zion-Rush Creek; '15 Retired

Barnard, William W., Jr. (RE) Spouse: Sandra P: Memorial Hospital-Denver, CO(RE)
Association Dates: P-'75 D-'75 E-'79 F--'79 R-'16

Appointment History: '75 In School; '78 Poplar Gr; '79 St. John's, Assoc.; '81 In School; '82 Andrew's Cpl.-Oak Gr.-Mercer; '82 Chap., Lourdes; '90 Chap., Flower Mem. Health Plex; '98 Med. Sch.of OH, Dir. of Family Relations; '00 Interim Assoc., 1st Presby., Findley, OH; '02 Chap. Swan Ck. Retirement, '16 Retired.

Barnett, Cathy (PL 1/2) MR: Oak Hill
Association Dates: LM-'11, PL1/4-'12, PL ½-'13

Appointment History: '11 Oak Hill.

Barnett, Donald K. (FE) Spouse: Elizabeth MR: Center (Crockett) (RE)
Association Dates: P-'86 D-'86 E-'88 F-'88

Appointment History: '82 Moscow-Rossville; '83 Middleton-Reaves-Powell's Cpl; 1986 Bradford; '89 Bethel-Brooks; '91 Hickory Flat-Lebanon-Pleasant Hill; '96 Archer's Cpl-Murry's Cpl.; '06 Kevil-New Liberty; '10 Dyer 1st-Grier's Chapel; '15 Retired-Center (Crockett).

Beal, Joe W. (FE) Spouse: Marie "Evie" P: Medical Leave
Association Dates: P-'83 D-'83 E-'90 F-'90

Appointment History: '83 In School; '84 McCabe-Greer's-Wesley; '02 Pd., Northside; '09 Broadway; Medical Leave March, 2016.

Beal, Kenneth (PL1/2) TR: Paris Circuit (Manley's-Oak Hill-Shiloh)

Appointment History: '10 (10/1) Paris Ct. (Manley's Chapel-Oak Hill-Shiloh (Henry Co.).

Beasley, Erin (OE) M: Germantown Associate
Association Dates: Full Elder of Mississippi Conference

Appointment History: 10/1/14 Heartsong Associate; '16 Germantown Associate.

Belcher, Kathy (PL 3/4) Spouse: Terry P: Calvary-Spence Chapel
Association Dates: PL - '12

Appointment History: '12 Calvary-Spence Cpl.

Bell, Alan B. (FE) Spouse: Cecile M: CPE Supervisor/Staff Chaplain, VA Med. Center (RE)
Association Dates: P-'70 D-'70 E-'74 F--'74 T-'82

Appointment History: '70 In School; '75 Chap., Mphs. Meth. Hosp.; '81 Transf. to Cent. IL Conf.; '82 Chap., St. Francis Hosp.; '85 Pastoral Serv., Lakeside Hosp.; '90 Exec. Dir. Of Kingsport Chaplaincy Services, Holston Conf; '91 Chap., V.A. Med.Ctr; '17 Retired.

Bellew, Cecil L. (RE) Spouse: Janis M: Eads-Chamber's Chapel (RE 1/4)
Association Dates: P-'72 D-'70 E-'75 F--'75 R-'12

Appointment History: '65 Oak Level; '69 Mayfield, Calvary; '71 Clopton-Macedonia; '74 Church Gr.-Union Rdg.-Lakeland; '76 Mullins, Assoc.; '79 St. Timothy; '84 Frayser Hgts.; '87 Trenton-Olive Branch EM; '93 Fulton 1st; '98 Covenant; '99 B'ville Dist.; '07 Colonial Park; '12 Retired.

Bennett, Herbert D. (RL) Spouse: Aliene TR: Retired 1989
Association Dates: PL-'65, FL-'68, AM-'70, PL-'82, RL-'89

Appointment History: '65 Hollow Rock Crt; '67 Lebanon-New Hope; 71 Bandana-Oscar; '72 located; '82 Pryorsburg-Mt. Olive; '84 Puryear-Buchanan; '85 Not appointed; '89 Retired.

Bennett, Myra Lyn (RE) Spouse: Jim Jongewaard M: Coord. Living Well, Methodist Le Bonheur (RE)
Association Dates: P-'83 D-'83 E-'87 F-'87 R-'12

Appointment History: '83 In School; '84 Raleigh, Assoc., '86 Providence; '87 Chaplain, Meth. HealthCare; '12 Retired.

Bernheisel, Mary Beth (PE) Spouse: Jay MR: Median First UMC
Association Dates: OPE-'11, PE-'13 Transfer from N. Illinois Conf. FE-'14

Appointment History: '11 Jackson 1st Assoc. of Youth Ministries; '14 Medina First.

Bittner, James E. (RE) Spouse: Iris MR: Retired 2007
Association Dates: P-'97 D-'97 E-'01 F-'01 R-'07 Phone: 615-336-5260

Appointment History: '95 Ebenezer-Oak Gr.; '96 Providence; '98 Bells-Cypress, '03 McLemoresville-Trezevant; '05 Paris Trinity; '07 Retired.

Blackmon-Fortune, Barbara E. (FE) Spouse: Bil MR: Halls-Lebanon EM
Association Dates: P-'94 D-'94 E-'96 F-'96

Appointment History: '92 Mt. Pleasant-New Hope; '95 Elm Gr.-Pisgah Ext Min; '00 Lafferty Crt.; '06 Jk. St. Andrew; '07 Maple Spgs.; '08 (B) Faith-Mt. Pleasant; '10 Halls-Lebanon Ext Min.

Blair, Brett Cameron (FE) Spouse: Cyndi M: Family Leave
Association Dates: P-'93 D-'93 E-'96 F-'96

Appointment History: '92 Edith-Melville-Bethesda; '95 Bells-Cypress '98 Murray 1st, Assoc.; '99 Asbury, Assoc.; '01 Scenic Hills; '05 (1/1) Family Leave.

Blake, Michael W. (FE) MR: Retired 2014
Association Dates: P-'87 D-'87 E-'89 F-'89

Appointment History: '85 Cpl.Hill-Harris-New Hope; '88 Clinton Crt.; '92 Bandana-Oscar; '97 Mayfield, Trinity-McKendree; '00 Martin's Cpl.-Good Shepard; '04 Exec.Dir., Reelfoot Rural Min; '14 Retired.

Blankenship, Tammy (PL1/2) Spouse: Rob TR: Henry-Palestine (Henry)
Association Dates: PL-'13

Appointment History: '13 Lebanon (Henry); '16 Henry-Palestine (Henry).

Boatright, William Ryan (FE) Spouse: Cathy M: Savannah First, TN Conf
Association Dates: PE - '10, FE—'13

Appointment History: '09 Dir., Murray State Wesley Foundation; 7/1-9/30/10 also Interim Pastor Paris Crt.; '11 Dir. Muray State Wesley Foundation/Liberty-Post Oak Interim (SY); '12 Dir. Muray State Wesley Foundation/Milburn (SY); '13 Germantown Associate; '16 Savannah 1st, TN Conf.

Bomar, Kyle (PE)

M: Embury

Association Dates: FL-'16, PE-'17

Appointment History: '16 Embury

Bonson, John R., Sr. (RE)

Spouse: Robyn

MR: Deceased 6/22/2016

Association Dates: P-'68 D-'68 E-'71 F-'71 Readmit-'93

Appointment History: '66 Henderson 1st-Trinity; '67 Not Appt.; '68 Student, Vanderbilt; '69 Harris Gr.-Oak Gr.; '70 Student, FL Tech.; '71 Colonial Park, Assoc.; '72 Symsonia; '73 Whitehaven, Assoc.; '74 Vol.Loc.; '76 Lambuth College Adm.; '88 Enville-Holly Sprs.; '93 Re-admt.; '93 Kevil- New Liberty;'97 Aldersgate Jk.; '02 Mphs. Trinity; '06 Lambuth Mem.; '09 Dir. of CMT; '13 Retired; Died June 22, 2016.

Boone, Ben F. (FE)

Spouse: Ann

P: Arcadia (RE ¼)

Association Dates: P-'72 D-'72 E-'76 F-'76

Appointment History: '72 In School; '75 Union City 1st, Assoc.; '77 Munford; '80 Georgian Hills; '84 Murray St. Wesley Found.; '89 Arlington; '91 Benton 1st; '95 Paris 1st; '00 Jackson D.S.; '06 Lone Oak; '14 Retired-Trinity; '15 Arcadia.

Bouknight, William R., III (RE)

Spouse: Gloria

M: Retired 2007

Association Dates: D-'63 E-'66 F-'66 T-'94 R-'07

Appointment History: '94 Transf. from SC Conf.; '94 Mph, Christ; '07 Retired.

Boyd, Michael (LM)

Spouse:

MR: Gates

Association Dates:

Assignment History: '16 Gates.

Bradley, Camille Waggaman (PD3/4) Spouse: Charles

M: Mullins Associate

Association Dates: PD—'13

Appointment History: '13 Trinity Minister to Youth and Young Adults; '13 Mullins Minister to Youth and Young Adults .

Brasfield, Andy (SY)

Spouse:

MR: Palestine-Sorrells Chapel

Association Dates: '17 Annually Approve Supply

Appointment History: '17 Palestine-Sorrells Chapel.

Bratt Carle, Jonathan (PE)

Spouse: Jessica

M: Trinity

Association Dates: PE-'15

Appointment History: '15 Trinity; '17 .

Brewer, O. Drew (FE)

TR: Hohenwald First -TN Conf.

Association Dates F-'90

Appointment History: '86 Pinson-Bear Ck; '88 Bethlehem-Water Valley-Wesley; '92 Henning-St. Paul's; '95 Galloway; '02 Jk., St. Andrew; '06 TN Conf: Hohenwald 1st.

Bridges, Phil (SY)

Spouse: Gail

TR: Corinth-Lebanon (Hardin)

Association Dates: Annually Approved Supply

Appointment History: '05 Lebanon; '16 Corinth-Lebanon (Hardin).

Bromley, Edward R., II (FE) Spouse: Stacy

MR: Milan First

Association Dates: P-'97 D-'97 E-'00 F-'00

Appointment History: '97 In School; '98 Arlington-Milburn; '00 Pd. Broadway, Assoc.; '03 (1/1) Pleasant Hill Psh.; '05 (Name changed to Grace (Ballard)); '11 Calvert City; '15 Milan First.

Brown, Vernon Keith (PL 1/2) Spouse: Janice

TR: Harris Grove-Potts Chapel

Association Dates: PL '02

Appointment History: '02 Maggie Jones-Finger; '06 Harris Grove-Pott's Cpl.

Browning, James B. (FE) Spouse: Lucretia M: Dir. CPE, Hospital, U. of Pennsylvania
Association Dates: P-'90 D-'82 E-'92 F-'92

Appointment History: '90 Chap., St. Jude Hosp.; '91 Chap., Meth. Health Sys.; Student, UT Knoxville CPE Prog.; '96 Supervisor Pastoral Min., Bethany Village; '10 Director, Clinical Pastoral Education, U. of Pennsylvania Hospital.

Broyles, J. Allen (RE) Spouse: Dolores M: Retired 1998
Association Dates: P-'59 D-'59 E-'64 F-'64 T-'77 R-'98

Appointment History: '59-'61 S. CA-AZ Conf.; '63-'77 S. New England Conf.; '77 Dir., U.M. Neighborhood Ctrs; '79 Fountain Ave.; '81 UT Med. Interfaith Ctr; '84 Union Ave.; '88 Wesleyan Hills; '98 Retired.

Bruno-Jenkins, Gail (FE) Spouse: Jack M: Bradford Hill-Mt. Pleasant-Greenville, Holston Conf
Association Dates: PE-'07 F-'10

Appointment History: '06 Brazil-Eaton-Gibson Wells; '11 (5/1) Germantown Assoc; '13 Medical Leave; '14 Weems Chapel-Mt. Sinai, Holston Conf; '15 Bradford Hill-Mt. Pleasant-Greenville, Holston Conf.

Bulle, Frank H. (RE) M: Retired 1995
Association Dates: P-'54 D-'55 E-'57 F-'56 R-'95

Appointment History: '51 Saltillo Crt.; '53 Hickory Valley Crt.; '56 Whiteville; '61 Whiteville-Cedar Cpl.; '62 Alamo; '65 Georgian Hills; '68 Selmer; '72 Milan 1st; '77 Covington 1st; '78 Paris D.S.; '83 Bartlett; '95 Retired.

Bullock, Thomas A. (RE) MR: Moore's Chapel (RE)
Association Dates: P-'60 D-'60 E-'63 F-'63 R-'02 Phone: 731-499-4057

Appointment History: '58 Gleason, Assoc.; 60 In School; '62 Paris, Assoc.; '64 Beech Bluff Crt.; '66 Gadsden-Center-Cypress; '68 Dexter-Hardin-Olive; '72 Adamsville 1st Psh.; 76 Alamo 1st Psh.; '80 Dyer-Nebo EM; '85 Bethany Pky.-Stephenson Cpl.; '90 Bethany-Pky.; '93 Grimes Mem.; '02 Retired.

Bunch, Martha "Marti" (PL 3/4) MR: Ridgely-Cunningham Extended Ministry
Association Dates: PL-'17

Appointment History: '17 Ridgely-Cunningham Extended Ministry.

Burch, Emily (FE) TR: Central UMC, Associate (AR Conf)
Association Dates: PE-'03 E-'06 F-'06

Appointment History: '02 Covenant, Assoc.; '04 Murray 1st, Assoc; '05 Murray St., Wesley Found.; '08 Auburn Wesley Foundation; '12 Transitional Leave; '13 Central UMC, Associate AR Conf.

Burkeen, Eugene (AM) Spouse: Mickie MR: Alamo First-Cypress
Association Dates: FL-'91, AM-'00

Appointment History: '91 Coldwater-Lynn Gr.; '94 Gr. Hill-Olivet; '96 Hazel-Mason's Cpl.; '00 Trinity-McKendree (Graves); '05 Martin's Cpl.-Good Shepherd; '13 Bells 1st-Cypress; '17 Alamo 1st-Cypress.

Burkeen, Marita E. (AM) Spouse: Wayne MR: Tiptonville-Crockett Chapel EM
Association Dates: P-'97 D-'97 A-'97

Appointment History: '89 Storey's Cpl.; '90 Fowlkes-Sorrell's-Palestine; '94 Cayce; '98 (1/1) Bardwell-Corinth; '07 Tiptonville-Crockett Cpl. EM.

Burkeen, Richard Lee (PL 1/2) Spouse: Susan P: Dexter Hardin-Palestine (Calloway)
Association Dates: PL-'07

Appointment History: '07 Dexter Hardin; '17 Dexter Hardin-Palestine (Calloway).

Burkeen, Ronnie (PL ½) Spouse: Lisa TR: Russell Chapel
Association Dates: PL-'13

Appointment History: '13 Russell Chapel

Burnette, Kenton C. (RE) Spouse: Virginia M: Parks Chapel (RE 1/4)
Association Dates: P-'54 D-'56 E-'57 F-'57 R-'99

Appointment History: '54 In School; '55 Massac St.; '59 LaCenter; '63 Munford; '68 Mph., Emmanuel; '81 Jackson 1st; '87 Mullins; '93 B'ville D.S.; '99 Retired.

Byard, Lindsey (FL) Spouse: Hudd M: Longstreet
Association Dates: FL-'15

Appointment History: '15 Longstreet.

Cain, Bob (PL 3/4) Spouse: Karen P: Palma
Association Dates: FL-'07 PL-'11 FL-'12 PL ¾-'16

Appointment History: '07 Church Gr-Union Ridge; '11 Brewers; '12 Brewers-Mt. Carmel; '13 Oakland-Palma-Mt. Carmel; '16 Palma.

Caldwell, Stephen A. (FE) MR: Vanderbilt University, Associate Vice Chancellor for Student Life
Association Dates: P-'69 D-'69 E-'73 F-'73

Appointment History: '69 Student; '72 Asst. Dean, Vanderbilt; '80 Assoc. Dean, Vanderbilt; '98 Dean, Vanderbilt; '01 Assoc. Vice-Chan. for Sudent Life, Vanderbilt; '05 Assoc. to Vice Chancellor; '06 Assoc. Dean of Students, Vanderbilt.

Calhoun, James M. (RE) Spouse: Pat MR: Retired 2000
Association Dates: P-'59 D-'61 E-'67 F--'67 R-'00

Appointment History: '58 D'burg Crt.; '59 Hornbeak Crt.; '61 Union City 1st, Assoc.; '62 Oakland-Palma; '71 Bardwell-Corinth; '75 Pd., Trinity; '83 Calvert City-Mt. Carmel; '84 Calvert City; '89 Dyer-Good Hope EM; '92 Bolivar; '95 Dresden 1st-Mt. Pleasant EM; '00 Retired.

Callicoatt, Steven J. (RE) Spouse: Christie TR: Retired, 2016
Association Dates: P-'86 D-'86 E-'89 F-'89 R-'16

Appointment History: '81 Gibson-Moore's Cpl.; '83 In School; '84 Huntingdon Ct.; '90 Pickwick-Pisgah; '94 Adamsville 1st-Crump EM; '04 Brown's, '11 Brown's-Mt. Carmel Ext. Min., '16 Retired.

Camp, James D. (Dan) (FE) Spouse: Lane TR: Jackson First
Association Dates: P-'98 D-'98 E-'01 F-'01

Appointment History: '98 G'town, Assoc.; '04 Alamo 1st-Center EM; '07 Milan 1st; '10 Jackson 1st.

Campbell, Gerry (FL) Spouse: Audrey TR: Northside (Associate-Peace of Hope)
Association Dates: FL-'14

Appointment History: '11 New Bethel (McNairy Co.); '13 Northside (Associate); '14 Northside (Associate-Peace of Hope)

Campos, Luz (OE1/4) Spouse: Goyo De La Cruz M: El Redentor
Association Dates: OE—'13 MS AC

Appointment History: '13 Asbury Iglesia Rendentor Hispanic Ministry; '15 Southeast Memphis Cooperative Parish Assoc; '16 El Redentor.

Cantrell, Joshua C. (PL 1/2) Spouse: Wendy TR: Pleasant Springs-Bear Creek
Association Dates: PL-'10

Appointment History: '09 Pleasant Springs-Bear Creek.

Carpenter, Timothy M. (FE) Spouse: Dawn M: Germantown
Association Dates: P-'93 D-'93 E-'95 F-'95

Appointment History: '93 Poplar Gr.; '95 Jackson 1st, Assoc.; '00 Bolivar 1st; '07 Covington 1st; '14 Asbury D.S.; '15 Metro Asbury D.S.; '17 Germantown.

Carr, Jerry B. (RE) Spouse: Dot M: Retired 1998
Association Dates: P-'55 D-'56 E-'58 F-'58 R-'98

Appointment History: '53 Pleasant Hill; '54 Fairview Ct.; '55 In School; '58 Whitehaven, Assoc.; '60 St. James; '67 Forest Hgts; '72 Mayfield 1st; '76 Paducah D.S.; '80 Mph., St. Luke's; '87 Jackson D.S.; '92 Collierville; '98 Retired.

Carrigan, Mark (OE) Spouse: Robin TR: Huntingdon First
Association Dates: '12-OE TN AC

Appointment History: '12 Huntingdon 1st.

Carroll, John "Buck" (FL) Spouse: Carey MR: Mt. Zion-Rush Creek Ext. Min
Association Dates: PL $\frac{3}{4}$ - '12, FL—'13

Appointment History: '06 Cpl. Hill-Harris; '08 Trimble; '12 Trimble-Obion; '16-Mt. Zion-Rush Creek Ext. Min.

Carter, Christopher (FL) Spouse: Tonya M: Christ Associate
Association Dates: '14 FL

Appointment History: '12 Christ Associate; '14 Christ Associate

Carter, Jimmy Earl (PL1/2) Spouse: Shari TR: New Hope-Wiley Chapel
Association Dates: FL—'02 PL 1/2 -'12

Appointment History: '02 Midgett's-Hudson Gr.-Grace; '05 Midgett's-Hudson Gr. (B'ville Dist)-New Bethel (Jackson Dist); '06 McCabe; '12 Covenant-New Hope; '14 New Hope-Wiley Chapel.

Carver, Donald F. (FE) Spouse: Connie M: Embury
Association Dates: Orders Recog. '02 PE-'02 F-'06

Appointment History: '01 Arlington-Milburn; '04 S. Pleasant Gr.; '04 (8/8) To School; '05 Pd, Trinity; '09 Milburn; '12 Voluntary Leave; '13 Embury.

Cary, Thomas E., Jr. (RE) Spouse: Mariana M: Retired 2008
Association Dates: P-'78 D-'78 E-'86 F-'86 R-'08

Appointment History: '73 Mercer Chg; '74 Greers-Good Hope-Poplar Gr.; '79 Mt. Zion-Rush Ck; '82 Liberty-Post Oak; '85 Greenfield-Brocks-Mt. Hermon; '86 Manleyville Crt; '88 Martin's Cpl.-Good Shepherd; '92 Alamo 1st-Center EM; '96 Henderson 1st-Trinity; '98 TR:Trinity-Antioch EM; '01 G'town Assoc.; '03 Incapacity Leave; '08 Retired.

Cavitt, Jathaniel (FE) Spouse: Jennifer M: Colonial Park
Association Dates: PE-'11, FE-'13

Appointment History: '11 Heartsong Assoc.; '15 Collierville, Associate; '17 Colonial Park.

Cavitt, Joe Steven (RE) Spouse: Teresa P: Retied 2016
Association Dates: P-'75 D-'72 E-'78 F-'78 R-'16

Appointment History: '71 E. Paris Crt.; '74 In School; '75 Archer's-Murry's; '77 St. Mark's-Little Cpl. EM; '79 Brewers-McKendree; '82 Mayfield, Calvary-Trinity; '88 Tiptonville EM; '93 Camden 1st; '98 Fulton 1st; '01 Milan 1st; '07 B'ville DS; '10 Dyersburg DS; '14 Lone Oak, '16 Retired.

Chambers, Samuel (PE) Spouse: P: Murray First, Associate
Association Dates: '17 - PE

Appointment History: '14 Bethel-Brooks; '17 Murray First, Associate.

Chaffin, Dave (PL $\frac{1}{2}$) Spouse: TR: Johnson's Chapel
Association Dates: PL - '17

Appointment History: '17 Johnson's Chapel.

Chandler, Irene (RL 1/2) TR: Sardis-Mt. Nebo (RL 1/2)
Association Dates: RL-'99

Appointment History: '84 Adamsville Crt.; '90, Saltillo Crt.; '96 Saltillo-Lebanon; '99 Retired.

Chandler, L. Ray, Jr. (FE) Spouse: Katherine TR: Pickwick-Pisgah Ext. Min
Association Dates: P-'90 D-'90 E-'93 F-'93

Appointment History: '90 In School; '91 Oakland-Palma; '95 Emmanuel, Assoc.; '01 E. Trinity; '03 (1/1) Malesus; '14 Pickwick; '16 Pickwick-Pisgah Ext. Min.

Chaney, Timothy W. (PL1/2) Spouse: Alison P: Pryorsburg-Mt. Olive
Association Dates: PL-'11

Appointment History: '11 Lovelaceville; '13 Pryorsburg-Mt. Olive.

Chitwood, Larry (FL) M: Bolton-Macedonia
Association Dates: FL-'12

Appointment History: '11 New Salem-Pisgah; '13 Bolton-Macedonia.

Christiansen, Debora Ann (FE) M: St. Stephen
Association Dates: P-'92 D-'92 E-'96 F-'96

Appointment History: '89 Nebo-New Hope; '94 Middleton-Reeves-Powell's Cpl.; '96 McLemoresville-Trezevant; '98 G'town, Assoc; '02 (10/1) Arlington-Gallaway; '04 (12/31) Arlington; '09 Family Leave; '10 (1/1) Macon; '10 (7/1) Trinity; '15 St. Stephen.

Clark, Calvin Keith (RA) Spouse: Judith P: Retired 2004
Association Dates: P-'80 D-'85 A-'85 R-'04

Appointment History: '83 Mayfield Christ; '86 Lynn Gr.-Goshen; '87 Palestine-Russell Cpl.; '01 Symsonia; '04 Retired.

Clark, Luther A., Jr. (RE) Spouse: Jean M: Retired 1993
Association Dates: P-'60 D-'61 E-'63 F-'63 R-'93

Appointment History: '57 Beech Bluff Crt.; '64 Cayce-Mt. Zion; '69 Bethany-Pky.; '71 Trenton 1st; '73 Trenton 1st Psh.; '75 Union Ave.; '78 Humboldt 1st; '80 Wesleyan Hills; '84 Ripley 1st; '91 Capleville; '93 Retired.

Clark, Richard W. (FE) Spouse: Susan TR: Tennessee River District Superintendent
Association Dates: P-'90 D-'90 E-'93 F-'93

Appointment History: '84 Holladay-Palestine; '86 Beech Bluff Psh.; '90 Liberty-Post Oak; '95 Meina-Mt. Zion; '99 Munford; '07 Covenant; '09 Christ Sr. Associate; '11 Ripley 1st, '12 Jackson D.S.; '15 Tennessee River D.S.

Clark, Robert C., Jr. (RL) Spouse: Glenda M: Retired 2013
Association Dates: FL-'00

Appointment History: '00 Alexander's Cpl.-Pleasant Gv.; '02 Lamar Mission; '05 Centenary & Capleville Assoc; '05 Capleville Assoc; '06 Calvary-Longview-S. Mphs. Psh; '13 Retired.

Clark, William Robert (PE) TR: Liberty (Benton)-Post Oak
Association Dates: PE - '17

Appointment History: '17 Liberty (Benton)-Post Oak.

Clarke, John B. (RE) Spouse: Bobbie TR: Retired 1998
Association Dates: P-'57 D-'58 E-'60 F-'60 R-'98

Appointment History: '56 (1/1) New Trinity St.; '56 Lebanon-Carmel-Concord; '59 Gadsden; '60 Fairview-Northside; '61 Jk., Northside; '64 Union Ave., Assoc.; '66 Bardwell-Corinth; '69 Pd., Broadway, Assoc.; '72 Pleasant Valley; '77 McKenzie 1st; '82 Reidland; '87 Whitehaven; '89 Fulton 1st; '93 Capleville; '95 Brownsville 1st; '98 Retired.

Clay, Sandra Leatherwood (FE) Spouse: Terry M: Cook's UMC TN Conf.
Association Dates: P-'94 D-'94 E-'96 F-'96

Appointment History: '94 Church Gr.-Union Ridge; '97 Pd., Broadway, Assoc.; '00 Collierville, Assoc; '07 Bolivar 1st; '10 Asbury D.S.; '14 Cook's UMC TN Conf.

Clayton, A. Zolon, Jr. (RL) Spouse: Faye TR: Retired 2009
Association Dates: RL Retired -7/1/2009

Appointment History: '62 Jack Ck.; '66 No Appt.; '67 Adamsville Crt.; '69 Stantonville Crt.; '70 Union Gr.; '71 No Appt.; '75 Stantonville-Mt. Vinson; '76 Stantonville; '82 Stantonville-Shiloh; '89 Buena Vista-Rose Ck.-Sulphur Spgs.; '03 Buena Vista-Sulphur Spgs.; Retired 7/1/2009.

Clayton, Paul Wesley (RE) Spouse: Carolyn TR: Retired 2005
Association Dates: P-'57 D-'59 E-'60 F-'60 R-'05

Appointment History: '54 Newbern Crt., Assoc.; '57 In School; '60 Whitehaven, Assoc.; '63 Pd., St. Luke's; '67 Ridgely; '69 Mph., Christ, Assoc.; '73 Forest Hgts.; '82 Colonial Park; '89 Memphis-Asbury D.S.; '94 Jackson 1st; '05 Retired.

Clendenen, Patricia A. (RE) Spouse: Sven-Erik Hanson M: Retired 2010
Association Dates: P-'84 D-'84 E-'89 F-'89 T-'99 R-'10

Appointment History: '99 Jackson Ave.; '01 Incapacity Leave; '10 Retired.

Cole, Robert Lee (RE) Spouse: Joyce M: Retired 1998
Association Dates: P-'56 D-'57 E-'61 F-'61 R-'98

Appointment History: '51 Bruceton Crt.; '53 Jack's Creek Crt.; '54 Morris Cpl. Crt.; '58 Hickory Flat-Pleasant Hill; '63 Harris Gr-Oak Gr; '64 Clinton Crt.; '67 Mayfield First, Assoc.; '69 Henning-Durhamville; '69 Good Shepherd; '73 Barlow-Wickliffe; '76 Hickman; '80 Tiptonville; '82 Finley-Bryant's EM; '87 Gate's Crt; '89 Whiteville EM; '94 Garland-New Salem; '98 Retired.

Collett, John (OE) Spouse: Rita NA: Area Assistant to the Bishop
Association Dates: OE TN Conf.-'13

Appointment History: '13 Area Administrative Assistant

Comperry, David P. (FE) Spouse: Nancy M: Retired 7/01/2017
Association Dates: P-'70 D-'70 E-'73 F-'73 T-'78

Appointment History: '72 TN Conf.; '78 Newbern-Church Gr.; '83 Selmer First; '91 Jk., Northside; '01 Bartlett; '04 Pd., Broadway; '10 Emmanuel; '17 Retired.

Conrad, Kevin R. (FE) Spouse: Kathy MR: Mississippi River District Superintendent
Association Dates: P-'86 D-'86 E-'90 F-'90

Appointment History: '83 Humboldt-Gadsden EM Associate; '86 Follis Cpl-Union; '87 Mullins, Assoc; '92, Adamsville 1st-Crump EM; '94 Jk, Grace (orig. Church of The Servant); '01 Covington 1st; '04 Covenant; '07 Dir.of PMT; '09 Asbury D.S.; '10 Milan 1st; '15 Mississippi River D.S.

Cook, John Thomas (RE) Spouse: Sandra M: Retired 1996
Association Dates: P-'60 D-'61 E-'63 F-'63 T-'77 R-'96

Appointment History: '60 TN Conf.; '77 Frayser Hgts.; '80 Highland Hgts.; '88 Humboldt 1st-Gadsden EM ; '91 Schoolfield; '96 Retired.

Cook, Phillip Allen (RE) Spouse: Julie MR: Center (Dyer)-Nebo (Gibson)
Association Dates: P-'74 D-'74 E-'77 F-'77

Appointment History: '72 Liberty All-Carter's Cpl.; '73 Quito Crt.; '76 Dyersburg 1st, Assoc.; '80 Friendship-Elizabeth; '83 Pleasant Valley-EM; '86 Jk., Northside; '91 Ripley 1st; '93 Milan 1st-Lessenberry EM; '00 Paris First; '02 Dyersburg 1st; '10 Brownsville 1st; '14 Troy, Obion Chapel, Cobb's Chapel EM; Troy-Zion-Western Obion Co. Cooperative Parish: Hornbeak-Obion Chapel-Mt. Manuel-Cobbs Chapel; '17 Retired; '17 Center (Dyer)-Nebo (Gibson).

Cook, Richard H. (FE) Spouse: Margie M: Highland Heights
Association Dates: P-'00 E-'02 F-'02

Appointment History: '96 Centenary Assoc.; '02 Kerrville-Poplar Grove; '11 Highland Heights.

Cooper, James C. (FE) Spouse: Arleen TR: Retired 2012
Association Dates: P-'69 D-'69 E-'73 F-'73

Appointment History: '69 In School; '72 McLemoresville-Trezevant; '74 Whitehaven, Assoc.; '77 Parsons 1st; '81 Jk. First, Assoc.; '86 Jk., Aldersgate; '93 Trenton 1st-Olive Branch EM; '97 Mph., Trinity; '02 Paris D.S.; '06 Huntingdon 1st; '12 Retired.

Cooper, John Randy (FE) Spouse: Gayle MR: Martin First
Association Dates: P-'74 D-'76 E-'81 F-'81

Appointment History: '76 In School; '80 Bethlehem-Water Valley-Wesley; '82 Medina-Mt. Zion EM; '87 Harris Gr.-Oak Gr.-Plowshares Cpl. House; '93 LaCenter-Pleasant Hill; '96 Pleasant Hill Psh.; '98 Henderson 1st-Trinity; '05 Ripley 1st; '09 Martin 1st.

Copeland, Jo Nell Manness (RL) MR: Retired 2010
Association Dates: PL-'05, FL-'05, PL-'08, RL-10

Appointment History: '05 (1/1) Pisgah of Oak Hill-Pisgah; '05 Blooming Gr-Community Gr-Seminary; '10 Kenton-Union Grove Ext. Min.; '10 (10/1) Retired.

Copeland, William W. (RL) MR: Retired 2010
Association Dates: RL-'10

Appointment History: '01 Paris Crt; '05 Griffin Cp-Grier's Cp-Poplar Gr.; '10 Retired.

Cowley, Sr. Orrin A. (FL) Spouse: Mercedes MR: McCabe-Freeman's Chapel
Association Dates: FL-'12

Appointment History: '12 McCabe; '17 McCabe-Freeman's Chapel.

Cox, K. Wade (FE) Spouse: Susan M: Emmanuel
Association Dates: PE-'00 E-'03 F-'03

Appointment History: '00 Temple-Kerrville; '02 Dyersburg 1st, Assoc.; '07 Medina 1st; '14 Covington 1st; '17 Emmanuel.

Craig, Robert P. (FE) Spouse: Rachel MR: Reelfoot Rural Ministries, Executive Director
Association Dates: PE-'06 F-'10

Appointment History: '01 Bryant's Cpl.-Elbridge-Zion ('03 name changed to Millsfield Psh.); '05 Dyersburg 1st, Associate; '14 Reelfoot Rural Ministry Director.

Crane, Bruce (PL ½) Spouse: TR: Hebron-Hollow Rock
Association Dates: PL 1.2-'16

Appointment History: '16 Hebron-Hollow Rock.

Crice, Amanda (PE) Spouse: Justin MR: Director, UTM Wesley Foundation

Appointment History: '16 UTM Wesley Foundation.

Cruz, Goyo De La (OE) Spouse: Luz M: Aldersgate, Associate/District Missioner
Association Dates: OE-'14

Appointment History: '14 Aldersgate-Asbury Parish, Associate; '15 Southeast Memphis Cooperative Parish Assoc.; '16 Aldersgate, Associate/District Missioner.

Cunningham, Ronnie J. (RL) Spouse: Sherron P: Retired 2012
Association Dates: PL-'98 RL-'12

Appointment History: '98 Pryorsburg-Mt. Olive; '12 Retired.

Cupples, Larry Casey (PL ¾) Spouse: TR: Lebanon-New Hope-Stantonville
Association Dates: PL-'17

Appointment History: '17 Lebanon-New Hope-Stantonville.

Daniel, Larry J. (FE) Spouse: Jennifer TR: Retired 2015
Association Dates: P-'70 D-'70 E-'73 F-'73

Appointment History: '70 In School; '72 Bartlett, Assoc.; '75 Salem-Walnut Gr. EM; '76 G'town, Assoc.; '79 Mph., St. Mark's; '85 Oakhaven; 1988 Highland Hgts; '92 Lambuth Mem.; '95 Murray 1st; '04 Bartlett; '07 Sabbatical (3 months); '07 Emmanuel; '10 Lexington 1st; '15 Retired

Daugherty, Sherry (LM) MR: Sharon
Association Dates: Certified Lay Minister

Assignment History: '17 Sharon.

Davenport, Gene L. (RE) TR: Retired 2005
Association Dates: P-'58 D-'58 T-'64 E-'62 F-'62 T-'68 R-'05

Appointment History: '64 Trans. From N AL Conf.; '63 Prof., Lambuth College; '87 Chaplain, Lambuth College; '88 Prof., Lambuth Univ.; '05 Retired.

Davis, Cynthia D. (FE) Spouse: Sonny M: Christ Associate
Association Dates: PE-'07 F-'10 (Orders recognized)

Appointment History: '05 Friendship; '11 McKendree D.S.; '15 Metro McKendree D.S.; '17 Christ Associate.

Davis, James H. (FL) Spouse: Barbara M: St. Matthew's, Associate
Association Dates: FL-'05

Appointment History: '05 Keys Chapel-Mt. Pleasant; '11 St. Matthew's, Associate.

Davis, William Clayton (RE) Spouse: Charlotte MR: Retired 1997
Association Dates: P-'57 D-'57 E-'59 F-'59 R-'97

Appointment History: '53 Saltillo Crt.; '55 McKenzie Ct.; '57 Atwood Ct.; '59 Ripley Ct.; '62 Chaplain, US Navy; '75 Chaplain, Veterans' Hosp.; '81 Chief of Chaplain Serv.; '97 Retired.

Davison, Martha (LM) MR: Gates
Association Dates: Certified Lay Minister

Assignment History: '17 Gates.

Dawson-Ramsey, Mary L. (FD) Spouse: Lee Ramsey MM: New Hope Christian Academy/Religious Educ
Association Dates: DM '83 F-D-'97 T-'99

Appointment History: '99 Dir., New Hope Christian School.

Deal, Mike (SY) MR: Newbern-Mt. Carmel E.M.
Home: 607 Walnut Ave.; Dyersburg, TN 38024 Phone: 731-377-6204
Association Dates: Annually Approved Supply

Appointment History: '13 Rutherford-Salem; '15 Newbern-Mt. Carmel E.M.

DeBardeleben, James R. (RE) Spouse: Pat M: Retired 2001
Association Dates: P-'62 D-'62 E-'64 F-'64 R-'01

Appointment History: '61 N. MS Conf.; '62 Mph., Trinity, Assoc.; '66 In School; '69 Prof., MTS; '70 Prof., Lane College; '73 Highland Hgts, Assoc.; '74 Prof., Lane College/Williston Ct.; '84 Piperton; 1987 Eads-Chambers Cpl; '01 Retired.

DeLoach, Harry (PL1/2) Spouse: Jennie TR: Beach Bluff-Mt. Pleasant
Association Dates: PL ½-'16

Appointment History: '13 Rutherford-Salem; '15 Newbern-Mt. Carmel E.M.

Denton, Richard C. (RE) Spouse: Viola MR: Retired 2005
Association Dates: '70 Orders Recog.(CP) E-'64 F-'77 R-'05 (2/21)

Appointment History: '69 Shiloh-New Cpl.-Salem; '71 Pd., Broadway, Assoc.; '73 Hampton Mem.-Pleasant Ridge; '76 Church Gr.-Union Ridge; '77 Fulton-Cayce Coop. Min.; '78 Kevil-New Liberty; 81 Pd, St. Luke's-Aldersgate; '84 Bruceton 1st EM; '85 Newbern-Church Gr. EM; '89 Alamo 1st-Center EM; '92 Martin's Cpl.-Good Shepherd; '95 Trinity-Antioch EM; 98 Clinton 1st-Hickman Co. Psh; '01 St. Stephen; '02 ICL; '04 Antioch (Obion); '05 (2/21) Retired

Dickerson, Earl T., Jr. (FE) Spouse: Berta
Association Dates: P-'84 D-'84 E-'88 F-'88

TR: Decaturville-Parsons

Appointment History: '84 In School; '85 Meth. Hosp., Clinical Edu.; '86 Pleasant Gr., '92 Maple Spg.; '97 E. Dyersburg-Nebo; '04 Pd. Concord; '17 Decaturville-Parsons.

Dillard, Renee (FD) Spouse: Collins
Association Dates: PD-'08 FD '10

M: St. John's Asso. Minister Edu./Outreach

Appointment History: '05 Scenic Hills; '07 In School; '08 (M) St. John's Assoc. Min./Edu & Outreach.

Dodd, Michael Andrew (PL ½) Spouse:
Association Date: PL - '17

TR: Middleton-Reaves-Powell Chapel

Appointment History: '17 Middleton-Reaves-Powell Chapel.

Douglas, Steven L. (FE) Spouse: Tammy
Association Dates: P-'96 D-'96 E-'98 F-'98

TR: Browns-Mt. Carmel Ext. Min

Appointment History: '86 Atwood-Lavinia-Shiloh; '88 Holladay-Palestine; '93 Hazel-Mason's Cpl.: '96 Blooming Gr.-Community Gr.-Seminary; '98 Union City 1st, Assoc.; '00 Decaturville-Scott's Hill EM; '02 Decaturville; '11 East Trinity-Beech Bluff-Mt. Pleasant Parish; '16 Browns-Mt. Carmel Ext. Min.

Douglass, Paul F. (RE) Spouse: Mary
Association Dates: P-'55 D-'56 E-'58 F-'58 R-'95

TR: Retired 1995

Appointment History: '52 Mifflin-Liberty-Diamond Gr.; '53 Sardis-Milledgeville; '55 In School; '57 St. John's, Assoc.; '60 Longstreet; '65 Underwood; '69 Martin 1st; '73 Paris 1st; '78 McKendree D.S.; '83 Conf. Council Dir.; '89 Paducah D.S.; '95 Retired.

Dowdy, Aaron (FE) Spouse: Melvonna
Association Dates: P-'83 D-'83 E-'86 F-'86

TR: Retired 7/01/2017

Appointment History: '74 E. Paris Ct.; '75 Not appt.; '79 Milburn-Palestine; '83 In School; '84 Lovelaceville-Owen's Cpl.-Palestine; '87 Lovelaceville-Owen's Cpl.; '89 Grand Junction Psh.; '90 Cottage Gr.-Olive Branch-Wesley; '91 Arlington-Milburn; '98 Pleasant Hill Psh.; '03 (1/1) Pleasant Valley-Shady Gr. EM; '05 Clinton 1st-Oakwood EM; '13 Decaturville 1st; '17 Retired.

Dowdy, Richard K. (PL3/4) Spouse: Lori
Association Dates: PL-'94

P: McKendree-Pleasant Grove (Graves)

Appointment History: '92 Liberty-Cpl. Hill; '94 Brewers; '09 Brewers-McKendree (Graves Co); '11 (2/6) McKendree-Pleasant Grove (Graves Co).

Doyle, Lloyd Allen, Jr. (RE)
Association Dates: P-'58 D-'58 E-'60 F-'60 R-'01

TR: Retired 2001

Appointment History: '58 In School; '62 Lebanon St.; '67 Mph., Epworth; '72 Underwood; '78 Martin 1st; '84 Forest Hgts; '92 Lexington 1st-Rock Spgs. Ext. Min.; '93 Mullins; '97 Mayfield 1st; '01 Retired.

Drum, Gary R. (PL 1/2)
Association Dates: PL-'91

TR: Providence

Appointment History: '90 Storey's Cpl.; '91 Cottage Gr.-Olive Branch-Wesley; '95 Concord-Mt. Carmel-Mt. Lebanon; '08 Providence-Andrews Chapel; '13 Providence.

Durbin, Harry D., Sr. (RE) Spouse: Connie M: Sr. V.P. for Health/Faith Methodist LeBonheur (RE)
Association Dates: P-'78 D-Orders Recognized (SB) E-'79 F-'79 R-'16

Appointment History: '78 Schoolfield, Assoc.; '82 Embury; '85 Bemis; '90 Covenant; '98 Collierville; '11 Dir. Clergy Leadership Dev. & Denominational Relationships, Methodist LeBonheur Healthcare; '14 Sr. VP Faith & Health for Methodist LeBonheur Healthcare; '16 Retired.

Dye, Rick Charles (FE) Spouse: Vicki P: Murray First
Association Dates: P-'84 Deacon & Elder Orders Recog. F-'86

Appointment History: '79 Pleasant Gr; '85 Murray 1st, Assoc; '87 UT Martin Campus Min.; '88 UT Martin Campus Min.-Nebo-Mason Hall; '95 Lone Oak; '06 Paducah D.S.; '11 (3/1) Murray 1st.

Dyer, Jimmy Eugene (RL 3/4) TR: Pinson-Big Springs (RL)
Association Dates: PL-'88 RL-'13

Appointment History: '88 Pinson-Bear Ck.; '01 Milledgeville-Morris Cpl.; Pinson-Big Springs (Madison Co.); '13 Retired.

Earheart, Stephen Mark (RE) Spouse: Dawn MR: Griffin's Chapel-Salem (N)
Association Dates: P-'96 D-'96 E-'99 F-'99 R-'16

Appointment History: '93 Bethesda-Lebanon; '94 Atwood-Shiloh; '97 Briensburg-Mt. Carmel; '03 Kirksey-Goshen; '09 Dresden 1st; '16 Retired; '17.

Eason-Williams, Autura (FE) Spouse: Darryl M: Capleville
Association Dates: PE-'03 E-'06 F-'06

Appointment History: '02 Centenary, Assoc.; '04 Calvary-Longview-S. Mph. Psh.; '06 PMT Staff; '08 (M) Capleville.

Eaves, Christopher Alan (PE) Spouse: Leslie M: Heartsong
Association Dates: PE-'15

Appointment History: '15 Bethesda/Wesley Chapel, TN Conf; '16 Heartsong Associate; '17 Heartsong.

Elliott, Sr., Charles G. (PL 1/2) Spouse: Tammy M: Golden
Association Dates: PL1/2-'12

Appointment History: '07 Golden.

Elliott, James Michael (FE 1/2) P: Retired 2012
Association Dates: P-'73 D-'73 E-'77 F-'77

Appointment History: '73 In School; '76 St. James, Associate; '78 Good Shepherd; '81 Chap., Meth. Hospital; '85 Pd., Northside; '88 Pd., Northside-Massac; '91 Pd., Northside; '02 Lynnville-Poyner's Cpl.(now Lynnville); '10 Pleasant Grove (Graves)-Lynnville; '11 Lynnville; '12 Retired.

Emerson, William Dean (FE) Spouse: Nan P: Concord
Association Dates: P-'90 D-'90 E-'93 F-'93

Appointment History: '90 In School; '91 Spence Cpl.; '93, Dexter Hardin-Olive Ext. Min; '99 Ridgely-Cunningham Ext. Min; '05 UTM Wesley/Martin 1st; '07 Camden 1st.; '17 Concord.

Emison, Matthew (PL 1/2) Spouse: Desiree TR: Maggie Jones-Finger

Appointment History: '16 Maggie Jones-Finger.

Endsley, Edward E. (RE) Spouse: P: Retired 2007
Association Dates: P-'99 D-'99 E-'01 F-'01 R-'07

Appointment History: '95 Jackson Cpl.-Mt. Pleasant-Salem; '97 Sedalia-Burnett's Cpl.-St. Paul; '01 Hickman-Beech Gr. Ext. Min; '03 Tiptonville-Crockett Cpl. EM; '07 Retired.

Engle, Susan M. (FL) Spouse: Mark P: Trinity (Paducah)
Association Dates: LM-'14 FL-'15

Appointment History: '14 Trinity (Paducah).

English, Charles Terry (SY) Spouse: Sarah MR: Antioch-Rives-Central Union
Association Dates: Annually Approved Supply

Appointment History: '00 Freeman's Cpl.-Travis Cpl.; '07 Obion-Cobbs Cpl-Obion Cpl. Ext. Min.; '12 Antioch-Rives-Central Union.

Escue, Howard Neal (SY)

TR: Hornsby-Silerton

Association Dates: Annually Approved Supply

Appointment History: '13 Hornsby; '16 Hornsby-Silerton.

Escue, Tim (FL) Spouse: Fleta

P: Martin's Chapel-Good Shepherd

Association Dates: FL—'13

Appointment History: '13 Martin's Chapel-Good Shepherd.

Eubanks, Paul H., Jr. (RE) Spouse: Doris

TR: Retired 1995

Association Dates: P-'51 D-'52 T-'53 E-'54 F-'54 R-'95

Appointment History: '50 KY Conf.; '51 N. AL Conf.; '53 Transfer; '53 Madison Hgts, Assoc; '56 Spence-McKendree; '57-'60 In School; '61 Gleason; '63 Forest Hgts; '67 St. James; '75 Exec.Dir., Wesley Housing Corp.of Mphs.; '95 Retired.

Evans, Harold Quincy, Sr. (FE) Spouse: Regina

MR: Medical Leave

Association Dates: P-'84 D-'84 E-'87 F-'87

Appointment History: '84 in school; '85 Ross Hughlett; '87 Keys Cpl.-Mt. Pleasant-Mt. Tabor; '93 Warren; '95 Friendship- Frayser EM; '96 Friendship; '05 Golden; '06 (10/1) Suspension; '07 (1/1) Involuntary LA; '09 Lighthouse; '11 Medical Leave.

Evans, William Slaton, II (RE) Spouse: Betty

TR: Enville-Holly Springs (RE)

Association Dates: P-'51 D-'52 E-'54 F-'54 R-'96

Appointment History: '50 Whiteville Crt.; '51 In School; '54 St. John's, Assoc.; '56 Alamo 1st; '62 Longview Hgts; '65 Trenton 1st; '71 Union City 1st; '77 Raleigh; 1986 Lexington D.S.; '91 Admin. Asst. to Bishop; '96 Retired.

Farnsworth, Bevington H. (RE) Spouse: Joyce

M: Retired 1997

Association Dates: P-'56 D-'57 E-'59 F-'59 R-'97

Appointment History: '56 Big Sandy Crt.; '58 Big Sandy; '59 St. Stephen, Assoc.; '60 Henning-Durhamville; '65 Gleason; '68 Mph., St. Luke's, Assoc.; '73 St. Timothy; '78 Grimes Mem.; '84 St. Stephen; '90 Mph., St. Mark's; '95 Oakhaven; '97 Retired.

Fears, Wesley C. (RE) Spouse: Becky

M: Retired 2012

Association Dates: P-'77 D-'77 E-'80 F-'80

Appointment History: '77 In School; '79 Sharon-Mt. Vernon; '81 Mph., Temple; 1988 St.Andrew; '90 Bemis; '91 Oakhaven; '95 Mph., St. Mark's; '02 (10/1) Incapacity Leave; '12 Retired.

Fejes, Robert R. (FD) Spouse: Patty

P: Retired 2012

Association Dates: FD-'97 (Previously Diaconal)

Appointment History: '91 Pd., Broadway, Min.of Music; '12 Retired.

Ferguson, Robert (SY) Spouse: Lanelle

M: Gratitude

Association Dates: Annually Approved Supply

Assignment History: '14 Gratitude.

Fesmire, C. Wayne (RE) Spouse: Jayne

TR: Retired 1997

Association Dates: P-'57 D-'58 E-'60 F-'60 R-'97

Appointment History: '55 Lexington Larger Psh; '57 S. Camden Crt; '60 St. John's, Assoc; '63 Gleason First; '65 Stephenson; '68 Scenic Hills; '72 Selmer 1st; '76 Huntingdon 1st; '81 Paris 1st; '84 Dyersburg D.S.; '89 Pd, Broadway; '97 Retired.

Field, Robert "Bob" (PL ½) Spouse: Jane

P: Oak Level

Association Dates: PL ½-'16

Assignment History: '16 Oak Level.

Fields, H. B., Jr. (RA) Spouse: Rosanne

TR: Eva (RA)

Association Dates: PL-'89, FP-'94, A-'97

Appointment History: '88 Liberty-Liberty All; '89 Eva-Flatwoods; '93 Puryear-Buchanan; '96 Bethel-Brooks Cpl; '03 S. Fulton-Palestine Ext. Min.; '05 (9/30) S. Fulton-Palestine Ext. Min. & Oak Hill-Pisgah; '06 S. Fulton-Oak Hill-Pisgah; '09 Kirksey-Goshen; '11 Lafferty Crt. (Shiloh-Oak Gr.); '15 Retired

Finger, Larry E. (RE) Spouse: Martha M: Retired 2010
Association Dates: T-'94 A-'85 E-'98 F-'98

Appointment History: '94 Trans. From MS Conf.-'94 Milledgeville-Morris Cpl; '95 Kenton Ext. Min; '97 Troy-Sander's Cpl. EM; '00 Salem-Walnut Grove-Lessenbery; '01 (1/1) Oakland-Palma; '02 Whiteville-Mt. Pleasant Ext. Min-Prison Min., '09 Maury City-Floyd's Chapel; '10 Moscow-Rossville; '10 (12/31) Retired.

Fink, Dennis (OE) Spouse: Marilyn M: Randolph-Hopewell
Association Dates: '13—OE

Appointment History: '13 Randolph-Hopewell.

Fisher, John Andy (LM) Spouse: Cindy MR: Friendship-Elizabeth
Association Dates:

Assignment History: '16 Friendship-Elizabeth.

Fleming, William A., III (RE) Spouse: LaVerna M: Retired 1991
Association Dates: P-'60 D-'61 E-'62 F-'62 R-'91

Appointment History: '59 Paris Crt.; '61 Puryear-Buchanan; '62 Chaplain, U.S. Army; '80 Dir. of C.P.E. at Mph. Inst. of Med. & Religion and Dir. of Chaplains at City of Mphs. Hosp.; '82 Dir. of C.P.E. at Meth. Hosp.; '84 Leave of Absence; '91 Retired.

Fletcher, Lillie (SY) Spouse: Don M: Antioch
Association Dates: Annually Approved Supply

Appointment History: '05 Antioch (Mph).

Flick, Richard H. (RE) M: Retired 2004
Association Dates: P-'67 D-'67 E-'69 F-'69 R-'04

Appointment History: '67 In School; '69 Hampton Mem.-Pleasant Ridge; '73 Chaplain, U.S. Navy; '95 Oakland-Palma; '00 Mph, Christ, Assoc.; '04 Retired.

Fonville, Steven B. (FE) Spouse: Jenny MR: Mt. Zion-Director, Wesley at U of M Lambuth
Association Dates: PE-'08 F-'10

Appointment History: '99 Griffith's-Antioch-Chestnut Hill; '05 Center Ridge; '07 Center Ridge/Lambuth Chap.; '08 Lambuth Univ. Chap.-Mt. Zion; '11 Mt. Zion-Director, Wesley Foundation U of M Lambuth.

Franklin, William M. (RE) Spouse: Patty M: Retired 2005
Association Dates: P-'80 D-'80 E-'83 F-'83 R-'05

Appointment History: '76 Edith-Melville-Bethesda; '79 In School; '82 Faith; '85 Hickory Flat-Pleasant Hill; '87 Kirksey; '88 Friendship-Elizabeth; '91 Bruceton-New Hope Ext Min; '94 Pickwick-Pisgah; '99 Calvert City; '05 Retired.

Frazer, Doris (DM) Spouse: Fred P: Murray First, Mission Outreach Coord.
Association Dates: DM - '07

Appointment History: '07 Murray 1st, Dir. of Missional Outreach.

French, Birgitte T. (FE) Spouse: Niels M: CrossRoads
Association Dates: FE- '05 T-'07

Appointment History: '05 Exc. Dir. First Works, Mph. 1st Assoc.-UTHSC Campus Min.; '07 UTHSC Campus Minister and Exc. Dir. First Works; '08 Trans. From N GA Conf.; '09 Union Avenue/Exc. Dir. First Works; '10 St. Luke's Associate-First Works; '11 St. Luke's Associate; '13 CrossRoads.

French, Fred S., Sr. (RE) Spouse: Anna Lou P: Retired 1997
Association Dates: P-'59 D-'61 E-'62 F-'62 Readmitted '84 R-'97

Appointment History: '59 In School; '60 St. Stephen's, Assoc.; '63 Whiteville 1st-Cedar Cpl.; '63 Trinity, (Hickory, KY); '65 Barlow; '69 Barlow-Wickliffe; '71 Calvert City-Lakeland Psh; '77 Kirksey EM; '79 Pd., St. Luke's-Aldersgate; '80 Voluntary Location; '84 Henning-St. Paul's; '88 Bardwell-Corinth; '91 Friendship-Elizabeth; '93 Decaturville 1st-Scott's Hill Ext Min; '94 Bardwell-Corinth; '97 Retired.

Gabriel, Bradley Wright (FE) Spouse: Linda M: Germantown Associate
Association Dates: P-'83 D-'83 E-'86 F-'86

Appointment History: '83 In School; '84 St. John's, Assoc.; 1988 Everett Mem.; '91 Grimes Mem.; '93 Mph., Christ, Assimilation; '95 Memphis 1st; '02 Colonial Park; '07 Mullins; '12 St. Mark's; '15 Germantown Assoc.

Gabriel, Linda J. (FE) Spouse: Bradley M: Emmanuel, Associate
Association Dates: P-'87 E-'89 F-'89

Appointment History: '86 Meth. Health Systems; '92 Mph. Christ, Dir. of Stephen/Prayer/Women's Min.; '01 Mph. Christ, Assoc.; '04 Colonial Park, Assoc; '07 Union Ave.; '09 Emmanuel, Associate

Gaddie, Billie L. (RE) Spouse: Gail M: Deceased 9/13/2016
Association Dates: P-'51 D-'52 E-'54 F-'53 R-'93

Appointment History: '48 Sardis Crt.; '49 Jack's Creek Crt.; '51 Hickman-Western St.; '52 Troy-Rives; '56 Mph., Christ, Assoc.; '57 Scenic Hills; '62 Somerville; '67 Lexington; '69 Lexington 1st Psh.; 71 Chaplain, Inter-Faith Ctr., Mph.; '79 Conf. Council Staff; '84 Lone Oak; '88 Mphs. Grace; '93 Retired; Died September 13, 2016.

Gaddie, Gail W. (RE) Spouse: Bill M: Retired 2013
Association Dates: P-'92 D-'92 E-'95 F-'95

Appointment History: '92 Student; '93 Mason-Braden; '98 Lambuth Mem.; '06 Mph, Good Shepherd; '13 Retired.

Gallimore, Russell N. (RE) Spouse: Carol TR: Retired 1998
Association Dates: P - '57 D - '58 E - '60 F-'60 R - '98

Appointment History: '56 S. Big Sandy Ct.; '58 Bakers-McRae's; '60 LaGrange-Moscow-Rossville; '65 Milan-Salem; '67 Symsonia; '68 Adamsville 1st; '69 Adamsville First Larger Parish; '72 Bolivar 1st; '75 Bolivar First Ext Min; '77 Scenic Hills; '82 Mph., St. Paul; '84 Mphs., St. Paul-UT Med. Center Dir.; '85 Mphs. Aldersgate; '93 Ripley 1st; '98 Retired.

Gant, Esther (FE) MR: Medical Leave
Association Dates: P-'96 T-'96 (From CME) E-'98 F-'98

Appointment History: '96 Trans. From CME church; '96 Prospect; '01 (1/1) Calvary Longview; '04 Ross-Hughlett; '06 Family Leave; '09 Voluntary Leave; '11 Medical Leave.

Gardner, Franklin (RL) Spouse: Ann MR: Stanley's Chapel-Gardner (RL)
Association Dates: D-'71 R-'05

Appointment History: '65 Big Sandy Crt.; '66 E. Paris Crt.; '68 Mercer-Andrews Cpl.; '70 Bethlehem-Wesley; '75 Dresden-Gleason Crt.; '78 Rutherford-Salem; '81 Dir. Wesley Homes/Fowlkes-Sorrells-Palestine; '84 Fowlkes-Sorrells-Palestine; '90 Archer's Cpl.-Murry's Cpl; '96 Center-Rehoboth; '99 Friendship-Elizabeth; '05 Retired.

Gardner, Robert Parker (FE) Spouse: Jackie TR: Retired 2015
Association Dates: P-'76 D-'76 E-'78 F-'78 T-'81 (From TN Conf)

Appointment History: '76 TN Conf; '81 Ross-Hughlett; '85 Warren; '90 Jackson Parish; '96 TR: Covenant-New Hope-St. Paul; '02 McCabe-Greer's Chapel-Wesley Chapel; '04 Warren; '05 Fountain Ave. UMC Min. of Outreach (1/2); '06 Midgett Chapel-Hudson Gr. (1/4); '08 Lighthouse; '11 Key's Chapel-Mt. Pleasant; '15 Retired.

Garrett, David M. (FE) Spouse: Karen P: Church Grove-Maple Spring-Union Ridge
Association Dates: P-'88 D-'88 E-'91 F-'91

Appointment History: '84 Boling's Mem.; '85 No Appt.; '88 In School; '89 Barlow-Wickliffe; '93 Collierville, Assoc.; '00 Arcadia; '06 Mph. Asbury; '11 Reidland; '15 Church Grove-Maple Spring-Union Ridge.

Geary, Joseph A. (FE) Spouse: Karen TR: CMT Director
Association Dates: P-'77 D-'77 E-'80 F-'80

Appointment History: '76 Columbus Crt.; '76 In School; '79 Church Gr.-Union Ridge EM; '83 Bells-Cypress Ext Min; '88 Arcadia; '91 Concord; '96 Mph., St. Paul; '02 Paris 1st; '08 (9/1) Paris D.S.; '15 CMT Director.

Gentry, William R. (RE)

M: Retired 1993

Association Dates: P-'52 D-'53 E-'54 F-'54 R-'93

Appointment History: '51 Williston Crt.; '54 Martin's Cpl.-New Hope; '55 Saulsbury; '57 Chaplain, U.S. Army; '81 In School; '83 Family Life Institute; '85 Chaplain, Meth. Outreach; '89 Psychology Assoc.; '93 Retired.

German, Walter H. (RE)

Spouse: Donna

TR: Retired 2007

Association Dates: P-'66 D-'66 E-'68 F-'68 R-'07

Appointment History: '62 Hickory Valley Crt.; '65 Williston Crt.; '68 Gates Crt.; '71 Mph., Trinity, Assoc.; '74 Jk., Trinity; '76 Bells; '80 Mph., Arlington; '83 Church Gr.-Union Ridge; 86 Pleasant Valley Ext Min; '91 Bemis; '96 Dyer-Good Hope Ext Min; '98 Dyer 1st; '99 Dyer 1st-Union Ext Min; '00 Somerville 1st; '03 Camden; '07 Retired.

Gienapp, Rebekah Jordan (FD) Spouse: Andrew

M: Family Leave

Association Dates: PD-'02 FD-'05

Appointment History: '02 Metro. Office of Urban Min./Workers Interfaith Network; '13 Family Leave.

Gillespie, Jimmy (RL)

Spouse: Katie

M: Retired 2006

Association Dates: RL-'06

Appointment History: '78 McCabe; '81 Golden; '85 Burdette Cpl.; '97 Calvary-Longview, '01 Mph. Grace, Assoc.; '05 Oakhaven Assoc.; '06 Retired; Died June 13, 2016.

Glaze, John (RL)

Spouse: Jean

MR: Retired 2009

Association Dates: SLP-'90, FL-'96, RL-'09

Appointment History: '90 Alamo Chg, Assoc.; '95 Centenary Assoc.; '97 Golden; '02 Jk, Wesley Chp; '06 Wesley Chp.-New Bethel; '08 (B) Trinity Initiative (New Church Start); '09 Retired.

Gowan, Lora Jean (FE)

P: Broadway

Association Dates: PE-'07 F-'10

Appointment History: '05 Mph, St. John's Min. of Spiritual Formation & Edu.; '08 (Ps) Murray State/ Wesley Found; '09 Covenant Associate, '12 Bellevue UMC TN Conf; '16 Broadway.

Graham, James (PL-1/2)

M: Moscow-Williston

Association Dates: PL ½-'11

Appointment History: '10 Williston; '11 (1/1) Moscow-Williston.

Grant, Allen (ROE ¾)

Spouse:

MR: Humboldt First

Association Dates:

Appointment History: '17 Humboldt First.

Grawemeyer, Cynthia (PL ¾) Spouse: Mark

M: Good Shepherd

Association Dates: FL-'03 PL-'12

Assignment History: '03 Oakfield-Mt. Carmel; '06 St. Timothy; '15 Not appointed; '16 Good Shepherd.

Greer, Leonard (SY)

Spouse: Brenda

TR: Pleasant Hill (Benton Co.)-Cedar Grove

Association Dates: Annually Approved Supply

Phone: 731-441-8374

Appointment History: '08 Pleasant Hill (Benton Co.)-Cedar Grove.

Griffith, Brian (FL)

Spouse: Lea

MR: Trenton-Olive Branch Ext. Min.

Association Dates: FL-'10

Appointment History: '05 Corinth-Liberty-Saltillio; '10 Maury City-Floyd's Chapel; '15 Sedalia-Burnett's Chapel-St. Paul; '17 Trenton-Olive Branch Ext. Min. .

Griffith, James Sullivan (RE) Spouse: Margaret TR: Millidgeville Parish (RE)
Association Dates: P-'67 D-'71 A-'74 E-'00 F-'00 R-'14

Appointment History: '67 Jacks Ck. Ct.; '68 Bethel Spgs.Ct.; '70 Coldwater Ct; '72 Water Valley-Palestine; '77 Pleasant Gr.(Lakeland Psh), '79 Gadsden-Center-Cypress; 81 Salem-Walnut Gr.; '83 Dexter-Harden-Olive; 1986 LaCenter-Pleasant Hill; '93 Friendship-Elizabeth; '99 Embury; '02 Halls-Lebanon Ext Min; '04 Adamsville First-Crump Ext Min; '06 (3/1) Moscow-Rossville; '10 Faith-Mt. Pleasant; '14 Retired.

Griffith, Lea Thornton (FE) Spouse: Brian MR: Dyersburg First, Associate
Association Dates: OE -'12 TN AC FE-'14 Transferred In

Appointment History: '12 Newbern-Mt. Carmel Ext.; '15 Reidland; '17 Dyersburg First, Associate.

Gunter, Alvin Ralph (RE) Spouse: Dene MR: Center (Dyer)-Nebo (Gibson)
Association Dates: P-'77 D-'77 E-'80 F-'80 R-'03

Appointment History: '70 Columbus Ct.; '71 Oak Level; '73 Brewers; '76 Hampton Mem; '78 Elm Gr.; '80 Archer's-Murry's Cpl.; '82 Mt. Zion-Rush Ck.; '85 Sharon-Mt. Vernon; 89 Calvary-Trinity; '91 Halls--Lebanon Ext Min; '93 Symsonia; '96 Tiptonville-Crockett's Cpl. Ext Min; '03 Retired.

Hackleman, Richard Lee (RE) M: Retired 2006
Association Dates: P-'95 D-'95 E-'97 F-'97 R-'06

Appointment History: '95 Gates Ct.; '98 Atoka; '04 Grand Junction-LaGrange-Holmes; '06 Retired.

Hale, David Lynn (FL) Spouse: Lisa M: Poplar Grove
Association Dates: FL-'08, PL 3/4-'09

Appointment History: '06 Campground; (SY to FL '08); '09 Campground/Millington 1st.; '11 Jackson Ave; '13 Good Shepherd; '16 Poplar Grove; '17 Randolph-Hopewell.

Haley, James Richard (RE) Spouse: Loretta TR: Retired 2009
Association Dates: P-'74 D-'74 E-'77 F-'77 R-'09

Appointment History: '70 Mercer-Andrew's Cpl.; '74 St. James, Assoc.; '76 Garland-New Salem; '78 Halls; '81 Bruceton-New Hope; '84 Pd., St. Luke Aldersgate-Lebanon; 87 Frayser Hgts; '90 E. Dyersburg-Boose EM; '91 Bells 1st-Cypress Ext Min; '92 Hickman-W. Hickman Ext Min; '95 Parsons-Yellow Springs; '98 McKenzie 1st; '01 Underwood; '02 Pickwick-Pisgah; '09 Retired.

Hall, Samantha (PL 1/2) Spouse: Nathan P: Lynn Grove
Association Dates: PL 1/2-'14

Appointment History: '14 Lynn Grove

Hamilton, James D., Jr. (FE) Spouse: Deidre TR: Key's Chapel-Mt. Pleasant
Association Dates: PE-'98 E-'02 F-'02

Appointment History: '95 Calvary-Longview; '96 Jackson Psh.; '02 Covenant-New Hope; '04 (11/15) Leave of Absence, Military; '02 Covenant-New Hope; '12 Voluntary Leave; '13 TN Conf: Gordon Memorial; '14 Friendship; '16 Key's Chapel-Mt. Pleasant.

Hansen, Joseph L. (FE) Spouse: Liz TR: Paris First
Association Dates: T- '09 West Ohio

Appointment History: '07 Trinity-McKendree (Graves Co.); '09 Mayfield 1st-Trinity; '17 Paris First.

Harber, Jerry L. (RE) Spouse: Carol M: Retired 2004
Association Dates: P-'67 D-'67 E-'69 F-'69 R-'04

Appointment History: '67 In School; '72 Campus Min., UTM, Martin; '78 St. Timothy; '79 Family Enrichment Ctr.; '94 Pres., Family Enrichment Ctr.; '04 Retired

Harden, Donnie Ray (RE) Spouse: Nancy P: Retired 2004
Association Dates: P-'75 D-'75 E-'79 F-'79 R-'04

Appointment History: '71 Ridgely Par.; '74 Covington-Hyde Park; '76 Kerrville-Pleasant Ridge; '77 McLemoresville-Trezevant; '80 Greenfield-Brock's; '85 Troy Ext Min; '90 Church Gr.-Union Ridge; '92 Newbern-Church Gr. Ext Min; '95 Leave of Absence; '04 Retired.

Harris, Angela (FE) Spouse: Matt MR: Bolivar First
Association Dates: PE-'07 FE-'10

Appointment History: '07 Collierville Assoc; '13 Bolivar 1st.

Harris, Billy J. (RE) Spouse: Barbara M: Hampton Memorial (RE)
Association Dates: P-'98 D-'98 E-'01 F-'01 R-'08

Appointment History: '97 Appt.to School (N GA Conf.); '99 Pickwick-Pisgah; '02 Good Shepherd; '05 Somerville; '07(1/1) Spiritual Renewal Leave; '07 Alamo-Center EM; '08 Retired.

Harrison, Diane M. (FL) M: Grace Place
Association Dates: PE-'00 FL-'04

Appointment History: '00 Covington 1st, Assoc.; '02 Somerville Assoc.; '04 Beech Bluff-Mt. Pleasant Par.- (From PE to FL); '07 Dir., Grace Place Min; '12 Grace Place.

Harrison, Hiram L. (RE) Spouse: Michelle TR: Big Springs (Hardeman) Montezuma (RE)
Association Dates: P-'98 (Deacons Orders Accepted) E-'00 F-'00 R-'07

Appointment History: '97 Lafferty Ct.; '99 St. Timothy; '02 Medina; '07 Retired.

Harstin, David (PL 1/2) Spouse: Julie TR: Middleton-Reaves-Powell's Chapel
Association Dates: FL-'08 PL 1/2-'14

Appointment History: '08 Stantonville-Shiloh-New Hope; '14 Middleton-Reaves-Powell's Chapel.

Hart, C. William (RE) Spouse: Nancy M: Retired 1997
Association Dates: P-'68 D-'68 E-'71 F-'71 R-'97

Appointment History: '68 In School; '70 Union Ave., Assoc.; '72 Pickwick-Shiloh-Pisgah; '73 Lynn Gr.-Goshen; '76 Atoka; '78 Epworth; '84 Martin's Cpl.-Good Shepherd; '88 Calvary-Trinity; '89 Bruceton-New Hope Ext Min; '91 Symsonia; '93 Leave of Absence; '97 Retired.

Hartman, Scott (PL1/2) Spouse: Kim MR: Edith-Melville-New Hope
Association Dates: PL1/2-'13

Appointment History: '13 Edith-Melville-New Hope.

Hartman-Westmoreland, Amanda (PE) Spouse: TR: Bolivar First Associate
Association Dates: PE-'16

Appointment History: '16 Bolivar 1st Associate.

Harper, Lisa (FL) Spouse: TR: Jackson First, Associate

Appointment History: '16 Jackson 1st Associate.

Harvell, Donna Leigh "D'Leigh" (PL3/4) Spouse: George M: Temple-Kerville
Association Dates: PL $\frac{3}{4}$ -'13

Appointment History: '13 Temple-Kerrville; '15 Temple.

Harwell, Keith (OF) Spouse: Gail MR: Archer's Chapel-Murry's Chapel
Association Dates:

Appointment History: '16 Archer's Chapel-Murry's Chapel.

Hassell, Jerry Lee (RE) Spouse: Beverly MR: Retired 2002
Association Dates: P-'62 D-'62 E-'65 F-'65 R-'02

Appointment History: '56 Sandy FL-Price's Cpl.-Sulphur Spr; '57 Mt. Zion; '59 Pinson Ct.; '60 Huntingdon Ct.; '62 Carmel-Concord-Lebanon; '64 Jk., Northside Par.; '69 Dresden; '73 Lexington 1st-Par.; '80 Lexington D.S.; '86 Lambuth Mem.; '88 CCOM (now CMT); '00 Mphs Asbury; '02 Retired.

Hayward, Tondala (PL 1/2) Spouse: Alan M: Longstreet
Association Dates: PL ½ -'15

Appointment History: '15 Centenary Associate; '16 Longstreet.

Hazelwood, Tom (FE) Spouse: Stephanie M: Rocky Mountain Conference
Association Dates: FE—'13 by transfer AR AC

Appointment History: '13 Director of Memphis Conference CMT; '15 Middlebrook Pike UMC, Holston Conf; '16 Transitional Leave, '17 Rocky Mountain Conference.

Henson, J. Barry (RE) Spouse: Selena M: Poplar Grove
Association Dates: P-'72 D-'72 E-'75 F-'75

Appointment History: '68 Adamsville Ct.; '69 Atwood Ct.; '71 Charleston Ct.; '72 Union Ave., Assoc.; '74 Mullins, Assoc.; '76 Dir., Mphs. State, Wesley Found.; '86 Exec. Dir., UM Nbhd. Ctrs; '91 Underwood; '95 St. Johns; '01 Emmanuel; '07 McKendree D.S.; '11 Collierville; '15 Retired; '17 Poplar Grove RE ½.

Henson, Roger L. (RL) Spouse: Sue TR: Retired 1998.
Association Dates: RL '97 Phone: 646-0520

Appointment History: '93 Enville-Holly Springs; '97 Retired.

Henton, Jack H. (RE) Spouse: Vauneida M: Retired 1998
Association Dates: P-'54 D-'55 E-'57 F-'57 R-'98

Appointment History: '50 Saltillo Ct.; '51 Oak Gr. St.; '54 In School; '57 Mph., Aldersgate; '63 Lambuth Mem.; '68 Bartlett; '73 Jackson 1st; '81 Jackson D.S.; '87 Mph., St. Luke's; '98 Retired.

Hicks, George Thomas (RE) M: Retired 1992
Association Dates: P-'56 D-'57 E-'59 F--'59 T-'71 R-'92

Appointment History: '53 N MS Conf.; '70 Sabbatical; '71 Mph., Grace, Assoc.; '72 Kerrville-Poplar Gr.; '76 Poplar Gr.; '77 Everett Mem.; '85 Rebecca Mem.; '88 St. Timothy; '89 Jackson Ave.; '92 Retired.

Hill, Walter Glenn (RE) Spouse: Georgia Ann TR: Retired 2007
Association Dates: P-'75 D-'72 E-'78 F-'78 R-'07

Appointment History: '69 Paris Ct.; '74 Elm Gr.; '78 Fulton-Cayce Co-Op Min.; '80 Cayce; '81 Jk, Trinity-E. Jackson; '85 Jk, East Trinity; '88 Malesus; '92 Henderson 1st-Trinity; '96 Reidland; '00 Dresden 1st Ext Min; '04 Jk, Aldersgate; '07 Retired.

Hilliard, James "Alex" (FL+) Spouse: Linda TR: Davis Chapel-Long Rock-Mt. Zion- Palmer Shelter
Association Dates: FL+--'11

Appointment History: '11 Huntingdon Ct.(Davis Chapel-Long Rock-Mt. Zion-Palmer Shelter.

Hilliard, Linda (SY) Spouse: Alex TR: Antioch
Association Dates: Annually Approved Supply

Appointment History: '12 Antioch

Holcomb, John W. (FL) Spouse: Bonnie TR: Cowell's Chapel-Shiloh (Benton)
Association Dates: FL-'02, PL-'09 FL-10

Appointment History: '01 Hickory Flat-Lebanon-Pleasant Hill; '04 Lebanon-Union Gr.; '07 Ridgely-Cunningham Ext Min; '09 Corinth-Liberty-Salttillo '10 (1/1)Trinity (Paris); '12 Approved But Not Appointed; '13 Center Ridge.

Hollis, David Brent (FE) S Spouse: Katie TR: Wesley Foundation, Belmont University
Association Dates: PE-'08 F-'10 E'10

Appointment History: '08 Sedalia-Burnett's Cpl.-St. Paul; '09 Jackson 1st Associate; '14 Wesley Foundation, Belmont University TN Conf.

Holmes, Hercy Wayne (RE) Spouse: Lisa TR: Bath Springs Circuit RE
Association Dates: P-'89 D-'89 E-'92 F-'92 Phone: 731-614-4510

Appointment History: '89 Bradford; '93 (1/1) Huntingdon Crt, '11 Retired.

Holmes, James H. (RE) Spouse: Ida M: Retired 1995
Association Dates: P-'53 D-'53 E-'55 F-'55 R-'95

Appointment History: '53 In School; '55 Conf. Dir. of Youth Work; '59 Malesus; '63 Ridgely 1st; '64 NY, Riverside Church, Min. of Edu.; '72 Conf. Missioner; '74 Union Ave; '75 Memphis-Asbury D.S.; '80 G'town; '89 Conf.Coucil Dir.; '95 Retired.

Holmes, Wayne Pryor (RE) Spouse: Judy MR: Retired Oct. 2008
Association Dates: P-'89 D-'81 E-'91 F-'91

Appointment History: '89 Chap, U.S.N; '95 Chap., Naval Hosp.; '99 Chap., Vol. Hosp., Martin; '00 Follis Cpl-Oak Gr.; '01 Grier's Cpl.-Poplar Gr.; '05 Elm Gr.-Pisgah; '06 Elm Gr.; '07 Sharon-Freeman's Cpl.; '08 Renewal Leave; 10/'08 Retired.

Holt, John A. (RE) Spouse: Robbie M: Director of Grace River Urban Parish (RE)
Association Dates: P-'78 D-'78 E-'81 F-'81

Appointment History: '74 E. Jackson; '77 Gates Ct.; '80 Munford; '88 St. James/CrossRoads; '96 CrossRoads; '03 Memphis Asbury D.S.; '09 Raleigh-Scenic Hills; '14 Retired.

Hook, Anne Burnette (FD) Spouse: David M: Min. of Music, Christ UMC, Franklin, TN
Association Dates: C '89 FD-'97

Appointment History: '88 Dumas, AR; '90 Mph., Emmanuel Staff; '94 Gen.Board of Discipleship; '97 GBOD/Christ Church; '99 Christ Church, Franklin.

Hopper, Benny D. (RE) Spouse: Gail TR: Retired 2003
Association Dates: P-'60 D-'61 E-'63 F-'63 R-'03

Appointment History: '57 Collins Cpl.; '58 Lester's Cpl.; '59 Bath Spgs. Ct.; '60 In School; '63 Pickwick-Pisgah-Shiloh; '65 Center-Rehoboth; '69 Finley-Collins Cpl.; 73 Finley Par.; '74 Jk., St. Andrew; '80 Humboldt 1st; '86 Brownsville 1st; '91 Asbury; '95 Exec. Dir. Ccom (now PMT); '00 Milan 1st; '01 Dyersburg D.S.; '03 Retired.

Hopson, Roger A. (FE) Spouse: Cynthia M: Centenary
Association Dates: P-'84 D-'84 E-'87 F-'87

Appointment History: '84 In School; '85 Wiley's Chapel-New Hope-St. Paul; '89 CCOM Assoc.; '95 Paris D.S.; '02 PMT Coord.; '07 Admin. Assist. to the Bishop; '13 Superintendent, Clarksville District TN Conf.; '17 Centenary.

Horn, Jimmy A. Jr. (SY) Spouse: Katherine MR: Gates Circuit: Concord-Eureka-Gates
Association Dates: Annually Approved Supply

Appointment History: '14 Gates Circuit.

Horne, David (SY) M: Campground
Association Dates: Annually Approved Supply

Appointment History: '16 Campground.

Howe, Leah (PE) Spouse: Steven TR: Puryear-Buchanan
Association Dates: PE-'13

Appointment History: '13 Wesley Foundation, Murray State University; '16 Puryear-Buchanan.

Howe, Steven (SY) Spouse: Leah TR: Cole's Campground-Independence-Temple Hill
Association Dates: Annually Approved Supply

Appointment History: '13 Cole's CG-Independence-Temple Hill.

Humbert, Larry D. (RE) Spouse: Jane M: Retired 2010
Association Dates: P-'66 D-'66 T-'70 E-'71 F-'71 R-'10

Appointment History: '66 In School; '70 Sedalia-Burnett's Cpl.; '72 Mphs. 1st, Assoc.; '74 N. Mph. Neighborhood Centers; '75 Harris Mem.; '76 Epworth; '10 Eads-Chambers Chp. '78 Atoka; '84 Meth. Hosp. C.P.E.; '86 Mt. Pleasant-New Hope; '90 B'ville Ct.; '92 Jackson Ave.; 95 Bethany Pky.; '98 Kenton-Union Gr. Ext Min; '99 Milledgeville-Morris Cpl.; '00 Henning-St. Paul; '01 St. Paul-New Hope; '04 Martin Area W. Psh.; '09 Ridgely-Cunningham; '10 Retired.

Humston, Lynn H. (RE)

P: Retired 2006

Association Dates: P-'85 D-'85 E-'88 F-'88 R-'06

Appointment History: '84 Griffin's-Antioch-Chestnut Hill; '87 Dyersburg 1st, Assoc.; '93 Briensburg-Mt. Carmel-Lakeland; '97 ICL; '06 Retired.

Hutcherson, Mike (PL ½)

Spouse: Beverly

MR: Brownsville Circuit

Association Dates: PL ½-'15

Appointment History: '15 Brownsville Circuit-Lebanon-Tabernacle-Zion.

Ingram, Steve M. (FE)

Spouse: Missy

M: Personal Leave

Association Dates: SLP-'04 PL-'06 FL-'09 PE-'09 FE-'11

Appointment History: '04 Hampton Mem.; '08 (A) Grimes Mem.; '09 Bemis; '11 Temple-Kerrville, '12 Oregon-Idaho Conf: Sherwood-Mountain.

Irvin, Mark Wayne (FE)

Spouse: Amy

TR: Lewisburg First, TN Conf

Association Dates: P-'84 D-'84 E-'86 F-'86 T-'08

Appointment History: '83 Oakland-Palma; '85 Whitehaven, Assoc.; '90 G'town, Assoc.; '94 Munford; '99 Covenant; '04 Jk, Grace; '07 PMT Assoc.; '08 TN Conf: Lewisburg 1st .

Irwin, John Jeffrey (FE)

Spouse: Kathleen

M: Medical Leave

Association Dates: P-'78 D-'78 E-'81 F-'81

Appointment History: '75 Saltillo Ct.; '77 Atwood Ct.; '77 In School; '80 Mullins, Assoc.; '81 St. John's, Assoc.; '84 Bolton-Gratitude; '87 Springdale; '93 Dir., Mphs Urban Min.; '01 Everett Mem/Dir. Of Metro. Urban Min; '05 (2/1) Medical Leave.

Jackson, Billy Joe (RE)

M: Retired 2014

Association Dates: D-Orders Recog. P-'84 E-'89 F-'89

Appointment History: '84 Friendship-Mph. Neighborhood Ctr Staff; '88 Prospect; '93 Key's Chapel-Mt. Pleasant; '96 Jackson Par.; '97 Burdette Cpl.; '02 Frayser Hgts; '04 Alexander's Cpl-Pleasant Gr.; '10 Spirit of Truth; Retired 2014.

Jackson, Joel Dwain (RE)

Spouse: Cheryl

P: Retired 2014

Association Dates: PE-'06 FE-'09

Appointment History: '02 Mayfield, Calvary; '07 Calvary-Spence Cpl; '12 Bandana-Oscar; '14 Retired.

Jackson, Phillip (PL 1/2)

Spouse: Jean

MR: Retired 7/01/2017

Association Dates: PL-'12

Appointment History: '10 Griffin Chapel; '17 Retired.

Jamieson, Phil (OE)

Spouse: Janet

NA: Director of United Methodist Foundation

Association Dates: Listed as a courtesy.

Jeffords, Jerry L. (RE)

Spouse: Ann

TR: Retired 2006

Association Dates: P-'68 D-'68 E-'70 F-'70 R-'06

Appointment History: '64 New Liberty; '68 In School; '70 Mayfield 1st, Assoc.; '76 Malesus; '79 Underwood; '83 Mph., Grace; '88 Huntingdon 1st; '92 Murray 1st; '95 Forest Hgts; '00 Paducah D.S.; '06 Retired.

Jeffords, Jonathan L. (FE)

Spouse: Kristy

M: St. John's

Association Dates: P-'89 D-'89 E-'92 F-'92

Appointment History: '89 In School; '90 Clopton-Macedonia; '92 Asbury, Assoc.; '97 Bemis; '01 St. John's; '09 Covenant; '14 St. John's.

Johnson, J. Ronald (FE)

Spouse: Karen

M: Dir, Bartlett Counseling

Association Dates: P-'79 D-'79 D-'82 F-'82

Appointment History: '76 Saltillo Ct.; '77 Selmer Larger Par.; '78 In School; '81 Mt. Vernon; '84 Meth. Hosp. C.P.E.; '85 Student, Vanderbilt; '94 Counselor, Samaritan Ctr.; '96 Dir., Samaritan Ctr; '02 Bartlett Counseling Ctr.

Jones, Jason Bradley (FL+) Spouse: Angie TR: Hickory Flat-Lebanon-Pleasant Hill
Association Dates: FL '09

Appointment History: '09 Sedalia-Burnett's Chapel-St. Paul; '11 Hickory Flat-Lebanon-Pleasant Hill.

Jones, Jason W. (PE) Spouse: Kristy P: Lone Oak

Appointment History: '06 Johnson Cpl.; '07 Bethel - Brooks Cpl; '13 McKenzie 1st. '16 Lone Oak.

Jones, John Allen (RE) Spouse: Nadine M: Clopton (RE)
Association Dates: P-'62 D-'62 E-'64 F-'64 T-'69 R-'02

Appointment History: '62 In School; '64 E OH Conf.; '69 Kirksey; '73 Bemis-Lester's Cpl.; '76 Benton; '79 St. Stephen's; '82 Lambuth Mem.; '83 Longstreet; '02 Retired.

Jones-Finzel, Virginia (FE) Spouse: Jay MR: Aldersgate-Asbury
Association Dates: PE-'01 E-'05 F-'05

Appointment History: '00 Mt. Vernon/UT Campus Min.; '05 Mt. Vernon; '08 (A) Faith/Congregational Care; '09 (1/1) Grand Junction-LaGrange-Holmes; '15 Southest Memphis Cooperative Parish Dir; '16 Aldersgate-Asbury.

Jordan, David B. (Brad) (FL) Spouse: Madra MR: Pleasant Valley-Shady Grove Ext. Min
Association Dates: PL ½+ -'08 NALP-'14

Appointment History: '08 Quito; '14 NALP; '16 Pleasant Valley-Shady Grove Ext. Min.

Jordan, R. Craig (RE) Spouse: Kay M: Retired 2009
Association Dates: P-'70 D-'70 E-'76 F-'76 R-'09

Appointment History: '70 In School; '73 Min. of Pastoral Care, Buffalo Ck. Min., Man, WV; '75 Decaturville 1st-Oak Gr. Ext Min; '78 Ridgely 1st; '80 Springdale; '83 Chaplain, Meth. Hospital; '09 (1/1) Retired.

Joseph, W. Roger (FE) M: Rossville (RE ½)
Association Dates: P-'70 D-'78 E-'81 F-'81

Appointment History: '68 Cpl.Hill-Harris-New Hope; '70 Temple Hill-Russell Cpl.; '71 Milledgeville-Morris Cpl.; '73 Oak Level; '74 Providence; '76 Oakland-Palma; '11 (1/1) Piperton-Rossville. '78 Maury City-Floyd's Cpl.; '81 Symsonia; '89 Calvert City; '92 St. Andrew; '95 Raleigh; '05 Longstreet; '11 (1/1) Piperton-Rossville; '15 Retired.

Jowers, W. Thomas (RE) Spouse: Beverly MR: Retired 2013
Association Dates: P-'72 D-'72 E-'75 F-'75 R-'13

Appointment History: '67 Elbridge Ct.; '68 Mt.Carmel Ct.; '71 Randolph-Hopewell; '75 Martin Area UM Min.; '78 Humboldt, Grace; '83 S. Fulton Ext Min; 86 Parsons 1st-Yellow Spgs. Ext Min; '91 Selmer 1st; '93 Jk. Aldersgate; '94 Calvert City; '99 Newbern-Church Gr. Ext Min; '05 Pleasant Valley-Shady Gr. Ext Min; '07 Trenton-Olive Branch Ext Min; '13 Retired.

Kelly, Albert Clay (RE) Spouse: Sandra M: Retired 2005
Association Dates: P-'65 D-'65 E-'68 F-'68 R-'05 (11/18)

Appointment History: '65 In School; '67 LaCenter; '68 Union Ave., Assoc.; '70 In School; '74 GA Mental Health Inst.; '76 Mental Health Ctr., Brewton, AL; '05 (11/18) Retired.

Kendrick, J. Larry (RE) Spouse: Vicky MR: Retired 2016
Association Dates: P-'76 D-'76 E-'80 F-'80 R-'16

Appointment History: '74 Mt. Pleasant-New Hope; '986778 Moscow-Rossville; '82 Maury City-Floyd's Cpl.; 1987 Salem-Walnut Gr. Em; '89 Browns; '93 Ellendale; '95 Humboldt 1st; '98 Humboldt 1st-Gadsden Ext Min; '02 Martin 1st; '07 Somerville 1st; '13 New Bethel-Calvary-Longview-Warren Ext Min; '14 Archer's Chapel-Murry's Chapel; '16 Retired.

Kilzer, John (FE) Spouse: Stacey M: St. John's Associate
Association Dates: PE-'07 F-'10

Appointment History: '07 Friendship-Elizabeth; '09 Memphis 1st Associate; '10 St. John's Associate.

King, Martha Dell (FE)

MR: Marvin's Chapel-Union Grove

Association Dates: PL ½- '11 PE-'12 FE-'14

Appointment History: '11 Campground; '12 Garland; '14 Dyersburg 1st Associate; '17 Marvin's Chapel-Union Grove.**King, Patricia Ann** (FL)

Spouse: Duane

TR: Retired 7/01/2017

Association Dates: SLP-'03 PL-'05 FL-'06

Appointment History: '01 Bethesda-Lebanon; '08 Kenton-Union Gr. EM; '10 Hazel-Mason's Chapel; '11 Medical Leave; '17 Retired.

King, Richard B. (RE)

Spouse: Mary Jane

TR: Retired 2004

Association Dates: P-'74 D-'74 E-'76 F-'76 T-'76 R-'04

Appointment History: 'Trans. From '76 SC Conf.; '76 Mayfield 1st, Assoc.; '78 Martin Area Team Min.; '83 Whiteville Ext Min; '89 S. Fulton Ext Min; '92 Pleasant Valley Ext Min; '96 Bolivar 1st; '00 Sabbatical Leave; '01 Hilton Rural Life Staff; '04 Retired.

Kirchoff, Rick B. (RE) Spouse: Jane M: Sr. Consultant, Jones Life Net/Co-direct Clergy Coaching Network

Association Dates: P-'68 D-'68 E-'71 F-'71

Appointment History: '68 In School; '71 Calvary-Longview; '73 St. Mark's-Little's Cpl.; '77 Arcadia; '82 Murray St. Wesley Found.; '84 CCOM, Assoc. Dir.; '88 Capleville; '91 Mph., Christ, Assoc.; '98 Germantown; '11 (3/1) Retired.

Kirk, Cecil Edward (RE)

Spouse: Tharon

TR: Retired 2002

Association Dates: P-'59 D-'63 E-'65 F-'65 R-'02

Appointment History: '59 Missionary Serv.; '64 In School; '65 Mullins, Assoc.; '66 Dir., Wesley Found., Murray; '69 Missionary to SE Asia; '71 Dir. of Ext Min; '72 Mph. Oakville; '73 Dir. of U.M. Neighborhood Ctrs.; '77 St. Matthew's; '81 Capleville; '88 Mayfield; '92 Jackson D.S.; '97 D'burg 1st; 2002 Retired.

Kirts, Robert (PL ½)

Spouse:

TR: Providence

Appointment History: '16 Providence.

Knepper, Helen C. (RE)

Spouse: John

M: Retired 2009

Association Dates: P-'98 D-'98 E-'00 F-'00

Appointment History: '98 (1/1) Quito-Campground; '02 Embury; '09 Retired.

Kulow, Kim Allen (FE)

Spouse: Jennifer

M: Retired 2015

Association Dates: P-'75 D-'75 E-'78 F-'78

Appointment History: '75 Leigh's Cpl.-Pisgah; '76 Randolph-Hopewell; '80 Grand Junction Par.; 1987 Halls Ext Min; '91 E.Dyersburg-Boose Ext Min; '94 Arlington-Galloway EM; '02 St. Stephen; '15 Retired.

Lawhorn, Carolyn (Deaconess)

TR: Parish Nurse, Wesley Chapel Wellness Ministry

Association Dates: Commissioned-'12

Appointment History: '12 Parish Nurse, Wesley Chapel Wellness Ministry

Lawrence, Don H. (RE)

Spouse: Emily

TR: Retired 2008

Association Dates: P-'68 D-'68 E-'70 F-'70 R-'08

Appointment History: '68 St. John's, Assoc.; '69 Center-Rehoboth; '73 Good Shepherd; '75 Martin Area Team Min.; '77 Brewers-McKendree; '79 Decaturville; '82 Ellendale; '83 Adamsville 1st-Crump EM; '89 Shackelford Sunrise Grief Program; '08 Retired.

Lawson, Gary D., Sr. (FE)

Spouse: Vickie

TR: Exec. Dir. Lakeshore UMA

Association Dates: P-'84 D-'84 E-'87 F-'87

Appointment History: '84 Poplar Gr; '88 Asbury, Assoc.; '92 Lakeshore Admr; '96 Lakeshore Admr/Part-time CCOM Youth Min. Asso. (now PMT); '01 Lakeshore Admr.

Lawson, William H. Jr. (RL)

Spouse: Cheryl

P: Briensburg

Association Dates: FL '00 R-'16

Appointment History: '00 Spence Cpl; '04 Briensburg-Mt. Carmel; '12 Briensburg; '16 Retired.

Laxton, Mike (PL1/2) Spouse: Judy M: New Salem-Pisgah
Association Dates: PL-'14

Appointment History: '12 New Salem-Pisgah (SY); '14 New Salem-Pisgah,

Lee, James Darren (FE) Spouse: Stephanie P: Grace (Ballard)
Association Dates: SLP-'00 FL-'06 PE-'09

Appointment History: '00 Lynnville-Poyner's Cpl.; '01 Bethlehem-Water Valley-Wesley; '04 Symsonia; '08 Hickman 1st-Beech Gr. Ext Min; '11 Grace (Ballard Co.)

Lee, Jamey D. (FE) Spouse: Michelle M: Jacob's Well
Association Dates: PE-04 T-'05 from Louisiana Conf. FE-'09

Appointment History: '05 (9/30) Mph., Christ, Min. of Evangelism; '10 Jacob's Well.

Lee, John W. (RE) Spouse: Karin TR: Retired 2005
Association Dates: T-'98 F-'98 R-'05

Appointment History: '98 Transfer fr NW TX Conf., '98 Ripley Ct. '99 Center-Rehoboth; '01 Bemis; '02 Oakland-Palma; '04 Pleasant Hill-Poplar Gr.; '05 Retired.

Lees, Scott (FL) Spouse: Kristen M: Christ Associate
Association Dates: FL-08

Appointment History: '07 Christ Assoc.

Leist, Charles L., Sr. (RE) Spouse: Ruth M: Retired 1996
Association Dates: P-'68 D-'68 E-'73 F-'73 R-'96

Appointment History: '67 Carmel-Concord; '72 Colonial Park Assoc.; '89 Whitehaven; '95 Mph. Trinity; '96 Retired.

Leslie, Dan M. (RE) Spouse: Aileen M: Poplar Grove (RE)
Association Dates: P-'87 D-'87 E-'90 F-'90

Appointment History: '83 Coldwater Ct; '85 Not Appointed; '87 In School; '88 Hazel-Mason's; '91 Kirksey; '94 Trinity-McKendree; '97 S. Fulton; '00 Dyersburg 1st, Assoc.; '02 Fountain Ave; '06 Dresden 1st Ext Min, '09 Calvert City; '11 Retired.

Lester, Herbert L. Jr. (FE) M: Clark Memorial UMC, TN Conf
Association Dates: P-'77 D-'77 Readmitted-'81 E-'88 F-'88

Appointment History: '81 Reed Mem.; 1987 Golden; '90 Centenary; '08 TN Conf., Blakemore; Asbury; '14 Aldersgate-Asbury Parish Ministry, Director; '15 Clark Memorial UMC, TN Conf.

Lewis, A. Kendrick (RL) P: Oak Level (RL)
Association Dates: RL-'03

Appointment History: '83 Cole's-Independence-Temple Hill; '92, Palestine; '97 Kirksey-Goshen; '01 Callaway Ct. (Sr. Min.); '02 Kirksey-Goshen; '03 Retired.

Lewis, David C. (FE) Spouse: Jan M: Retired 2015
Association Dates: P-'75 D-'75 E-'79 F-'79

Appointment History: '75 In School; '78 Mayfield 1st, Assoc.; '80 Center-Rehoboth; '83 Bartlett, Assoc./Executive Minister; '04 Horizons Stewardship Co.-Memphis; '14 Crosslink; '15 Retired.

Lewis-Karamoko, Sharon (FE) TR: Bemis-Wesley Chapel
Association Dates: P-'98 D-'98 E-'00 F-'00

Appointment History: '97 Good Samaritan; 2000 Keys Chapel- Mt. Pleasant; '05 Mphs McKendree D.S.; '08 Jck Wesley Cpl.-New Bethel-Urban Church Revitalization; '11 Bemis-Wesley Chapel.

Little, Bruce (ROE) Spouse: Glenda MR: Humboldt First
Association Dates:

Appointment History: '16 Humboldt 1st.

Locke, Kenny Lynn (FE) Spouse: Cathy
Association Dates: PE-'00 E'03 F-'03

P: Bandana-Oscar

Appointment History: '92 Henry-Palestine; '94 Spence Cpl.; '97 Palestine (McCracken Co.); '01 Sedalia-Burnett's Cpl.-St. Paul; '03 Maple Spgs; '07 Pleasant Valley-Shady Gr. Ext Min; '12 Trinity; '14 Bandana-Oscar.

Locke, Mark G. (FD) Spouse: Donna M: Minister of Music and Worship, Hamilton Mill UMC GA. Conf.
Association Dates: C-'89 FD-'97

Appointment History: '80 Beaver Dam, KY; '81 Jeffersontown, KY; '83 Fulton 1st, Dir. of Music; '86 Dyersburg 1st, Min. of Music; '02 Collierville, Min. of Music & Worship; '14 Full Deacon, Minister of Music and Worship, Hamilton Mill GA. Conf.

Loftin, James L. (FE) Spouse: Carolyn M: Pres. of Follow One International
Association Dates: D-'77 E-'80 T-'83

Appointment History: '83 Mph, Christ, Min. of Discipleship. '95 Mph, Christ, Missions; '99 Asbury Seminary, Orlando; '04 (12/1) Pres. of FollowOne International.

Long, Keith (PE) Spouse: Jennifer MR: Dresden First
Association Dates: FL-'12 PE-'14

Appointment History: '12 Fulton 1st; '16 Dresden 1st.

Lore, Paul S., Sr. (FL) Spouse: Dorothy M: Shiloh
Association Dates: FL—'10

Appointment History: '07 Williston; '10 Stanton-Dancyville-Spring Hill; '13 Brazil Circuit: Brazil-Eaton-Gibson Wells; '15 Shiloh.

Lowrance, John C. (SY) Spouse: Sheila MR: Finley-Fowlkes
Association Dates: PL-'06 PL3/4—'13 Annually Approved Supply—'17

Appointment History: '05 Fowlkes-Sorrel's Cp-Palestine (Dyer); '13 East Dyersburg-Nebo Ext Min.; '15 Ridgely-Cunningham E.M.; Discontinued 4/12/17; '17 Finley-Fowlkes

Luvane, James (FL) MR: Ross-Hughlett-Lighthouse
Association Dates: FL-'11

Appointment History: '11 Ross-Hughlett-Lighthouse.

Lynn, Paul (RL 1/2) Spouse: Grace TR: Crump-Shiloh (Hardin)
Association Dates: APL ½-'13 R-'16

Appointment History: '11 Corinth-Liberty-Salttillo; '16 Retired; '17 Crump-Shiloh (Hardin).

Lynn, Shirley Gupton (RE) M: Retired 2003
Association Dates: P-'87 D-'87 E-'89 F-'89 R-'03

Appointment History: '87 Mph., Christ, Singles & Assimilation; '93 Fountain Ave; '97 Mphs-Asbury D.St; '03 Retired.

Mansfield, Charlotte H. (RE) Spouse: Clifton TR: Retired Sept 1, 2009
Association Dates: P-'88 D-'88 E-'91 F-'91 T-'97 R-'09

Appointment History: '86 In School; '89 MS Conf.; '96 Lafferty Ct.; '97 Ridgely-Cunningham; '99 Fountain Ave.; '02 Jk, Aldersgate; '04 Dresden 1st Ext Min; '06 Underwood; '08 (J) Henderson 1st-Trinity; '09 retired

Marler, William D. (RE) Spouse: Lana M: Dir., Jacob's ladder (RE)
Association Dates: P-'91 D-'91 P-'01 E-'98 F-'98

Appointment History: '89 Mt. Pleasant-New Hope; '92 LOA; '95 Clopton-Macedonia; '98 Moscow-Rossville; '00 LOA; '07 Dir. of Jacob's Ladder; '14 Retired.

Martin, Robert D. (FE) Spouse: Amy PUR: District Superintendent
Association Dates: T-'92 E-'94 F-'94

Appointment History: '92 Transf. from E MO Conf.; '92 St. John's, Assoc.; '94 Mph, St. Luke's, Assoc.; '01 New Oakland (now Faith Oakland); '09 (1/1) Paris 1st; '17 Purchase District Superintendent.

Martin, Tommie Irving (RE) Spouse: Charlotte MR: Retired 2014
Association Dates: P-'72 D-'74 E-'77 F-'77

Appointment History: '74 In School; '75 Hazel-Mason's Cpl.; '78 Union Gr.-Spring Hill-Mt. Pleasant; '79 Martin Area Team Min.; '84 Hampton Mem.; '90 Oakland Ct; '93 Rutherford-Salem; '95 Henning-St. Paul; '98 McLemoresville-Trezevant; '03 Liberty (Benton)-Post Oak; '08 Christ-Symsonia (Pd); '10 Oscar-Bandana; '11 TN Conf: Lafayette; '14 Retired.

Masters, Kathleen Karaffa (RD) MM: GBGM, Exec Secretary Church & Community Ministries
Association Dates: C- '95 FD-'98

Appointment History: '95 Missionary to E.Africa; '98 Missionary to Zambia, Africa; '02 Training Officer, GBGM; '06 Missionary to USA GBGM; '09 GBGM, Executive Secretary of Church and Community Ministries; '13 Retired.

Matheny, Emily S. (RE) Spouse: Mark M: Retired 2016
Association Dates: P-'93 D-'93 E-'96 F-'96

Appointment History: '93 In School; '93, Everett Mem.; '99 Principle-New Hope Christian Acad.; '01 Adm./Chap., New Hope Acad.; '03 Highland Hgts; '11 Christ Memphis Assoc; '16 Retired.

Matheny, R. Mark (RE) Spouse: Emily M: Mason-Braden (RE)
Association Dates: P-'69 D-'69 T-'71 E-'72 F-'72

Appointment History: '69 In School; '71 St. John's, Assoc.; '79 Dir., Mph. Neighborhood Ctrs.; '84 Madison Hgts. & Pres., Neighborhood Ctrs.; '86 Madison Heights/Metro Missionary Soc.; '89 Madison Heights-UT Med. Sch.; '91 Mphs.Trinity; '95 Mphs. Asbury; '00 McKendree D.S.; '05 Mphs. St. Luke's; '13 Retired.

Mathewson, Deborah M. (RD) Spouse: Harry M: Retired 2013
Association Dates: PD-'99 FD-'03

Appointment History: '99 Mph. Christ, Pastoral Care Staff; '09 (1/1) Transitional Leave; '09 (7/31) Mending Ministries; '13 Retired.

Mathewson, Harry F. (FE) Spouse: Deborah M: Atoka
Association Dates: P-'95 D-'95 E-'99 F-'99

Appointment History: '94 Leigh's Cpl.-Hyde Park; '96 Temple-Kerrville; '00 Clopton-Macedonia; '04 Whitehaven; '10 Atoka.

Mathis, Dale V. (FE-3/4) Spouse: Malinda MR: Grove Hill-Olivet-Mt. Pleasant
Association Dates: P-'79 D-'79 E-'82 F-'82

Appointment History: '76 Dresden-Gleason Ct., Assoc.; '77 S. Pleasant Gr., Assoc.; '78 In School; '81 Cayce; '85 Arlington-Milburn; 1986 Lebanon-New Hope-Union Gr.; '89 Symsonia; '91 Gleason 1st-Ext Min; '95 Carter's Cpl.-Liberty All; '96 Grove Hill-Olivet; 09 Grove Hill-Olivet-Mt. Pleasant.

McAdoo, C. Paul (RE) Spouse: Anna MR: Retired 2005
Association Dates: P-'67 D-'69 F-'69 E-'71 R-'05

Appointment History: '59 Big Sandy Ct.; '63 Martin Ct.; '65 Water Valley-Palestine; '67 Mayfield, Calvary; '69 Symsonia; '71 Gates Ct.; '74 Medina-Mt. Zion Ext Min; '77 S. Fulton Ct.; '83 S. Pleasant Gr.; '85 Obion-Trimble EM; '89 Henderson 1st-Trinity; '92 Dresden 1st Ext Min; '95 Lambuth Mem.; '98 Martin 1st; '02 Longstreet; '05 Retired.

McAlilly, William "Bill" (EPIS) Spouse: Lynn NA: Nashville Area Resident Bishop

Appointment History: '12 (9/1) Nashville Area Resident Bishop.

McCain, Martin G., Sr. (FE) Spouse: Terri M: Grace (Memphis)
Association Dates: T-'97 F-'97

Appointment History: '93 Mph, Grace.

McCaslin, Mark A. (PL 1/2) Spouse: Janet
Association Dates: PL-'96

TR: New Bethel-Shady Grove

Appointment History: '96 Oakfield-Mt. Carmel; '98 Ebenezer-Oak Gr. (Henderson Co.); '10 New Bethel-Shady Grove.

McClure, Phillip W., Sr. (RE) Spouse: Vida
Association Dates: P-'64 D-'64 E-'65 F-'66 T-'74 R-'04

P: Retired 2004

Appointment History: '60 Bath Spgs. Ct.; '61 Holladay Ct.; '63 Huntingdon Ct.; '65 Dancyville Ct.; '68 Chaplain, U.S. Navy; '72 Transfer fr VA Conf.; '74 Martin's Cpl. - Good Shepherd; '75 Big Sandy Larger Par.; '77 Raleigh, Assoc.; '81 Greenland - Davant; '84 Meth. Hosp (D'burg); '85 Meth Hosp.-Mt. Carmel; '87 Finley Ext Min; '90 Troy Ext Min; '95 Hickman-W. Hickman-Beech Gr. Ext Min; '01 Concord; '04 Retired.

McClure, Vida Marie (RA) Spouse: Phillip
Association Dates: A-'00 R-'05

P: Retired 2005

Appointment History: '95 Oakton-Shiloh-Columbus; '98 Cayce; '01 Lovelaceville-Owen's Cpl.; '05 Retired.

McCracken, Sky (FE) Spouse: Liz
Association Dates: P-'90 D-'90 E-'93 F-'93

TR: Jackson First

Appointment History: '87 Lynnville-Poyner's Cpl.; '88 Not Appointed; '89 Student Appt, N GA Conf.; '91 Hazel-Mason's; '92 Martin 1st, Assoc.; '96 E. Trinity; '01 Clinton 1st/Dir. Hickman Co. Par.; '05 Reidland; '11 (3/1) Paducah D.S.; '15 Purchase D.S.; '17 Jackson First.

McDaniel, Stanley H. (FE) Spouse: Merle
Association Dates: P-'87 D-'87 E-'90 F-'90

M: Somerville

Appointment History: '82 Bandana-Oscar; '85 Not appointed; '87 In School; '88 Oakland-Palma; '91 Maury City-Floyd's Cpl.; '95 Pleasant Valley-Shady Gr. Ext Min; '03 (1/1) Lexington 1st; '10 Bolivar 1st; '13 Somerville.

McElyea, Thomas L. (FL) Spouse: Barbara
Association Dates: FL-'10

MR: Faith-Mt. Pleasant

Appointment History: '10 (1/1) Oak Hill; '10 Friendship-Elizabeth.

McKay, Jim (PL 1/4) Spouse: Judy
Association Dates: PL-'09

TR: Flatwoods

Appointment History: '05 N. Camden Ct.; '08 Flatwoods.

McKenna, Julia Holmes (FE) Spouse: Greg
Association Dates: P-'88 D-'88 E-'91 F-'91

M: Chaplain, Methodist Le Bonheur

Appointment History: '88 C.P.E. Meth. Health Systems; '89 Religious Coord., St. Mary's School; '92 LOA; '93 Grace, Assoc.; '94 Family Leave; '98 SC Conf., Trinity/Spartanburg; '02 (10/30) Family Leave; '03 (10/1) Covenant, Dir. of Children's Min.; '05 Family Leave; '14 Chaplain, Methodist Le Bonheur Healthcare.

McKenzie, Mary Anne (RD)
Association Dates: DE-'48 DM '77 T-'83 R-D-'88

TR: Retired 1988

Appointment History: '48 Jackson Dist. Rural Worker; '83 Trans. Fr TN Conf., Martin Area Team Min.; '88 Retired.

McKinney, James Ross, III (FE) Spouse: Jenny
Association Dates: PE-'05 E-'08 F-'08

M: St. Luke's

Appointment History: '03 Williston; '05 Oakland-Palma; '06 Grand Junction-LaGrange-Holmes; '09 (1/1) Bolton-Macedonia; '13 Ellendale; St. Luke's.

McKinney, Robert (RL ¼) Spouse: Sue
Association Dates: FL-'90 R-'10

M: Bethel-Brooks

Appointment History: '90 Oakton-Columbus-Burkley; '92 Oakton-Columbus-Shiloh; '95 Pleasant Grove (Marshall Co.); '99 Bandana-Oscar; '10 Retired; '17 Bethel-Brooks.

McLargin, Linda Anne (RE)

M: Retired 2010

Association Dates: P-'84 D-'84 E-'87 F-'87 R-'10 (1/1)

Appointment History: '84 Williston Ct.; '87 Andrew's Cpl.-Oak Gr.; '90 Mt. Vernon; '91 Bardwell-Corinth; '94 Decaturville-Scott's Hill Ext Min; '97 Maple Spg; '98 Jk, St. Andrew; '02 Galloway; '04 Clopton-Macedonia; '07 Macedonia; '08 (M) St. Matthew's; '10 (1/1) Retired.

McNeill, Grover C. (RD)

M: Retired 2001

Association Dates: FD-'98 R-'01

Appointment History: '85 Collierville, Minister of Music; '01 Retired.

Meadows, Walter F. (RL)

Spouse: Claire

MR: Retired 2009

Association Dates: R-'09

Appointment History: '99 Stanton-Dancyville-Spring Hill; '08 Silerton -Big Spgs.-Pleasant Spgs; '09 Retired.

Meeks, M. Douglas (RE) Spouse: Blair M: Cal Turner Prof. of Theology/Wesleyan Studies,Vanderbilt

Association Dates: P-'64 D-'64 E-'71 F-'71

Appointment History: '64 In School; '70 Prof., Huntingdon College; '71 Asst. Prof., Eden Seminary; '72 Prof., Eden Seminary; '90 Dean, Wesley Theol. Seminary; '98 Cal Turner Prof. of Theology & Wesleyan Studies,Vanderbilt Divinity; Retired 2012.

Meek, Toni Watson (RE)

Spouse: Charles

TR: Retired 2016

Association Dates: FL-'08 PE '10 FE-'12

Appointment History: '08 (A) Dir. of Cong. Care, Christ; '10 Adamsville 1st; '16 Retired.

Middleton, John H. (RE)

Spouse: Becky

TR: Retired 2013

Association Dates: P-'74 D-'74 E-'77 F-'77 R-'02 '09 F

Appointment History: '74 In School; '76 Bolton-Gratitude; '79 Mph., Grace, Assoc.; '82 Arcadia; 1988 Milan 1st--Lessenberry; '93 Lexington 1st; '99 Paducah D.S.; '00 PMT Coord.; '02 Retired, '09 Returned from Retirement serving Forest Heights Jackson; '13 Retired.

Milam, Lenn Harris (FE)

Spouse: Carl

M: Marriage and Family Therapist

Association Dates: P-'77 D-'77 E-'79 F-'79

Appointment History: '77 In School; '78 Mph. State, Wesley Found.; '80 Prospect; '84 Residency/Meth. Hosp., Mphs.; '85 Residency/Parkland Hosp., Dallas; '86 Pastoral Counseling & Edu.Ctr.; '95 (12/1) Counselor, Samaritan Counseling Ctr.; '10 A Bridge To Recovery; '11 Private Practice; '13 Marriage and Family Therapist, Lenn Milam, LLC.

Miller, Rick (SY)

Spouse: Judy

P: Olive

Association Dates: Annually Approved Supply

Appointment History: '05 Oakton-Shiloh, Clinton Parish; '07 Olive.

Miller, William N., Jr. (FL)

Spouse: Janet

P: McKendree (McCracken Co.)

Association Dates: FL-'05

Appointment History: '05 (4/1) McKendree (McCracken Co.); '06 McKendree of McKendree-Massac; '07 McKendree (McCracken).

Mills, Bobby Dale (RE)

Spouse: Charlene

MR: Retired 2004

Association Dates: P-'76 D-'76 E-'79 F-'79 R-'04

Appointment History: '71 Beech Bluff Par.; '75 New Bethel; '77 Brownsville Ct.; '81 Parson's-Yellow Spring Ext Min; '86 Dir. Reelfoot Rural Min.-Elbridge-Zion; '98 Exec.Dir., Reelfoot Rural Min.; '04 Retired.

Mischke, Steve (RE)

TR: Retired 2008

Association Dates: P-'78 D-'78 E-'83 F-'83 R-'08

Appointment History: '78 Student; '81 Huntingdon Ct.; '84 G'town, Assoc.; '87 Hickman Ext Min; '92 Calvert City; '94 McKenzie 1st; '98 Trenton 1st-Olive Ext Min; '03 Somerville; '05 Henderson 1st-Trinity; '08 Retired.

Mischke, Walter E., Jr. (RE) Spouse: Linda TR: Retired 1994
Association Dates: P-'53 D-'54 E-'56 F--'55 R-'94

Appointment History: '51 Pd., Pleasant Hill St.; '53 Spence-McKendree; '56 Madison Hgts., Assoc.; '59 Ridgely; '63 Mph, Aldersgate; '68 Milan 1st; '72 Dyersburg D.S.; '78 Murray 1st; '85 Whitehaven; '87 Jackson 1st; '94 Retired.

Montgomery, Harold L. (RE) Spouse: Linda TR: Retired 1998
Association Dates: P-'58 D-'58 E-'60 F-'60 R-'98

Appointment History: '56 Adamsville Ct.; '57 Hollow Rock Ct.; '60 Oakfield-Mt. Carmel; '64 Mt. Pleasant; '66 Providence; '69 Ky. State Alcohol Bd.; '70 Dir., (JACO) Jackson Area Council on Alcoholism; '90 Dir., JACO/Big Spgs.-Montezuma; '98 Retired.

Moore, Bob J. (RE) Spouse: Cynthia M: Retired 2001
Association Dates: P-'58 D-'59 E-'61 F--'61 R-'01

Appointment History: '56 Sardis-Milledgeville; '59 Stanton St.; '61 Stanton-Mt. Pleasant; '62 Grimes Mem., Assoc.; '63 Whitehaven, Assoc.; '66 Ellendale; '71 McKenzie 1st; '75 Collierville; '83 Mphs-McKendree D.S.; '89 Colonial Park; '95 Bartlett; '01 Retired.

Moore, Freddie J. (FL) Spouse: Sherryl M: Holy Community
Association Dates: FL-'87

Appointment History: '87 Calvary-Longview; '95 Holy Community.

Moore, Mary Magdaline (RE) M: Retired 1999
Association Dates: P-'03 D-'93 E-'96 F-'96 R-'99

Appointment History: '03 Golden, Assoc.; '94 Wiley's-New Hope-St. Paul; '95 Covenant-New Hope-St. Paul's; '96 Ross-Hughlett; '97 Leave of Absence; '99 Retired.

Morgan, Mary Mitchell (RL) Spouse: Charles MR: Retired 1988
Association Dates: PL R- 2007

Appointment History: '00 Salem-Walnut Grove-Lessenberry; '07 Retired

Morris, G. Scott (FE) Spouse: Mary M: Church Health Center Exec. Director.
Association Dates: P-'77 D-'77 T-'86 E-'87 F-'87

Appointment History: '86 Trans. from N GA Conf., '86 St. John's, Dir. of Health Min; '16 Church Health Center Executive Director.

Morris, L. David (RE) Spouse: Deborah MR: Salem-Walnut Grove (RE)
Association Dates: P-'81 D-'81 E-'83 F-'83

Appointment History: '78 Stephenson; '81 Calvary-Longview-Stephenson; '85 Pleasant Gr.; '86 Arlington-Milburn; '89 Salem-Walnut Gr.; '95 Andrew's Cpl.; '01 Follis Cpl.-Oak Gr.; '11 Retired.

Morris, Michael S. (FE) Spouse: Cindy M: St. Paul
Association Dates: P-'75 D-'75 E-'78 F-'78

Appointment History: '75 In School; '77 Arlington-Berkley Ext Min; '79 G'town, Assoc.; '84 Greenland-Davant; '86 Exec. Dir., MSU Wesley Found.; '91 Arcadia; '97 St. Stephen; '01 Ellendale; '13 St. Paul.

Morrison, Katrina Bell (FE) Spouse: John M: Exc. Dir., Hannah's Hope
Association Dates: PE-'99 E-'02 F-'02

Appointment History: '99 Lafferty Ct; '00 Union City 1st, Assoc.; '02 St. Timothy; '06 Exec. Dir. Hannah's Hope.

Morrison, Kim (PL 3/4) Spouse: Shane P: Mt. Carmel-Oakland
Association Dates: PL ¼---'15 PL ¾-'16

Appointment History: '13 Oakland-Palma-Mt. Carmel, Associate; '16 Mt. Carmel-Oakland.

Morrow, Russell M. (FE) Spouse: Elaine M: South Memphis New Church Plant
Association Dates: P-'97 E-'00 F-'00

Appointment History: '97 Ross-Hughlett; '04 McCabe-Wesley Cpl; '06 Family Leave; '09 Greenfield-Brocks-Mt. Hermon; '13 Forest Heights; '15 South Memphis New Church Plant.

Morse, Gary C. (FE) Spouse: Donna TR: Lambuth Memorial
Association Dates: PE-'03 E-'06 F-'06

Appointment History: '03 Bemis; '09 Lambuth Memorial.

Morton, Fred C. (RE) M: Retired 2005
Association Dates: P-'64 D-'64 E-'67 F-'67 R-'05 (2/1)

Appointment History: '64 In School; '66 Whitehaven, Assoc.; '69 Campus Min., Murray State Univ.; '82 Mph., St. Luke's, Assoc.; '85 St. Mark's; '86 Mph., Christ, Counseling; '02 Mph, Christ, Cong. Care; '05 (2/1) Retired.

Moseley, Joseph E. (RE) Spouse: Carol MR: Retired 2012
Association Dates: P-'94 D-'94 E-'98 F-'98

Appointment History: '93 Elm Gr.-Pisgah; '95 Trinity, Assoc.; '97 Marvin's Cpl.-Union Gr.; '01 Malesus; '03 (1/1) Prog. Min. Assoc.; '07 Scenic Hills; '09 Munford; '11 St. Paul-Trinity; '12 Retired.

Moses, Daphne (FD) Spouse: Edmond "Chick" TR: Northside, Pastor of Caring Min.
Association Dates: PD-'05 FD-'08

Appointment History: '05 Jk. Northside, Pastor of Caring Min.

Mount, William W., Jr. (RE) M: Retired 2003
Association Dates: P-'60 D-'60 E-'63 F-'63 R-'03

Appointment History: '55 Pleasant Hill-Massac; '60 In School; '67 Prof., Berkeley Div. School; '70 Prof., SMU, Perkins Sch. of Theol.; '76 Post Doctoral Fellow, Hebrew Union Sem.; '77 Prof., Wofford College; '03 Retired.

Mowery, Judd A. (FE) Spouse: Gale MR: Retired 2014
Association Dates: P-'83 D-'83 E-'86 F-'86

Appointment History: '79 Quito-Campground; '82 Trinity-Curve-Woodville; '84 Nebo-New Hope; '86 Nebo-New Hope/Lexington, Youth; '87 Nebo-New Hope; '89 Greenfield-Brock's-Mt. Hermon; '95 Salem-Walnut Gr. Ext Min; '99 Troy-Sander's Cpl; '14 Retired.

Mullikin, Paul H. (FE) Spouse: Barbara MR: Ripley First
Association Dates: P-'81 D-'81 E-'85 F-'85

Appointment History: '78 Big Sandy Par., Assoc.; '79 Enville; '80 In School; '83 Lebanon-New Hope-Union Gr.; '86 Decaturville 1st; '89 Decaturville 1st-Scott's Hill; '93 Selmer 1st; '03 Huntingdon 1st; '06 Arcadia; '12 Ripley 1st.

Mullins, William P., Jr. (RE) Spouse: Janice M: Retired 2007
Association Dates: P-'64 D-'64 E-'70 F-'70 R-'07

Appointment History: '64 In School; '72 St. John's, Assoc.; '73 Asbury, Assoc.; '75 So. Pleasant Gr. EM; '79 Dresden 1st; '83 St. Andrew; '85 McKenzie 1st; '94 Martin 1st; '98 Mph, St. Luke's; '02 Mph, St. Paul's; '04 Covington 1st; '07 Retired.

Mulroy, James Riley (RE) Spouse: Ruth M: Retired 1989
Association Dates: P-'51 D-'52 E-'54 F-'53 R--'89

Appointment History: '48 Mt. Vernon-Temple-Embury; '51 In School; '54 Arlington St.; '59 Bolivar; '62 Assoc. Sec., Conf. Council; '68 Lexington D.S.; '74 Memphis 1st; '77 Union City 1st; '82 Jk., Forest Hgts.; '84 Concord; 1986 Henderson 1st-Trinity Ext Min; '89 Retired.

Mutter, Randy (FL) Spouse: Karen MR: Dyer First-Grier's Chapel
Association Dates: FL-'15

Appointment History: '15 Dyer First-Grier's Chapel.

Myrick, J. Craig (RL) Spouse: Eva MR: Retired 2013
Association Dates: FL—'09 PL1/2—'13

Appointment History: '09 Friendship-Elizabeth; '10 Ridgely-Cunningham Ext Min; '13 Lebanon-Tabernacle-Zion; '13 Retired.

Nance, Brian Keith (OF $\frac{3}{4}$)
Association Dates: OF-'17

P: Palestine (McCracken)-New Liberty

Appointment History: '14 Palestine; '16 Palestine (McCracken)-New Liberty; '17 Palestine (McCracken)-New Liberty.

Nation, Harrell A., Jr. (FE) Spouse: Janice
Association Dates: P-'81 D-'81 E-'85 F-'85

TR: Forest Heights (RE)

Appointment History: '81 In School; '83 Rutherford-Salem; '85 Mt. Zion-Rush Creek Ext Min; '88 Ps., Trinity-Antioch; '93 Bells 1st-Cypress Ext Min; '95 Mph., Christ, Assimilation; '97 Mt. Vernon; '98 Parsons 1st-Yellow Spgs. Ext Min; '01 McKenzie 1st; '07 Brownsville 1st; '10 Brownsville D.S., '14 Brownsville/Dyersburg D.S.; '15 Retired.

Nation, Keith (PL1/2)
Association Dates: PL-'13

TR: Big Sandy-Baker's Chapel

Appointment History: '13 Big Sandy-Baker's Chapel.

Neenan, Dennis P. (FE) Spouse: Marilyn
Association Dates: P-'73 D-'73 E-'76 F-'76

M: Pastoral Care-Wesley Sr. Min.

Appointment History: '73 In School; '75 Brownsville Ct.; '77 Mph., St. Luke's, Assoc.; '80 Chaplain/Dir. of Aging Min.; '96 Dir., Pastoral Care, Wesley Sr. Min.

Newman, Sylvia (PL3/4) Spouse: Tony
Association Dates: PL-'12

TR: Atwood-Liberty-Trezevant

Appointment History: '12 Lebanon (Henry).

Newman, Tony (PL 1/2) Spouse: Sylvia
Association Dates: PL1/2-'13

TR: Decaturville Circuit

Appointment History: '13 Adamsville Circuit; '14 Decaturville Circuit: Concord-Mt. Carmel-Mt. Lebanon.

Nichols, V. Eugene (FL) Spouse: Dana
Association Dates: PE-'05 FL-'12

P: Retired 2015

Appointment History: '88 Providence; '92 Brownsville Ct.; '97 Greenfield-Brock's-Mt. Hermon; '01 Mt. Zion-Rush Creek Ext Min; '06 (3/1) Halls-Lebanon Ext Min; '10 South Pleasant Grove; '15 Retired.

Norfleet, Douglas (OE) Spouse: Ashley
Association Dates: OE-'14

TR: Lexington First

Appointment History: '14 Collierville Executive Minister; '15 Lexington First.

Osborne, Keith (PL $\frac{3}{4}$) Spouse:
Association Dates: PL-'17

P: Arlington-Lovelaceville

Appointment History: '17 Arlington-Lovelaceville.

Osborne, Jim R. (RE-OE) Spouse: Joanne
Association Dates: RE-OE-'05

TR: Millidgeville-Morris Chapel

Appointment History: '05 Big Sgs.-Montezuma; '10 Montezuma-Silerton; Millidgeville-Morris Chapel.

Overton, Charles E. (FD) Spouse: Melanie
Associate Dates:

TR: Society of St. Andrew, TN Conf

Appointment History: '04 Jackson 1st, Min. of Music & Worship Arts; '08 Hillcrest UMC, Nashville, TN Conference, Assoc. Pastor of Worship & Discipleship; '13 Lebanon FUMC, TN Conf. Minister of Music and Worship; '15 Society of St. Andrew, TN Conf.

Pace, Samuel L. (RE) Spouse: Judy
Association Dates: P-'81 D-'81 E-'84 F-'84 R-'07

M: Retired 2007

Appointment History: '80 Bath Spgs. Ct.; '80 Lebanon-New Hope-Union Gr.; '83 Browns; '88 Temple; '89 Temple--Mt. Vernon; '90 Temple; '91 Arlington; '91 Arlington-Gallaway Ext Min; '93 St. Timothy; '98 Oakhaven; '07 Retired.

2017 Memphis Conference Journal

Pafford, Tim M. (RL) Spouse: Anita
Association Dates: FL R-'06 (1/1)

TR: Retired 2006

Appointment History: '97 Puryear-Buchanan; '00 Pleasant Hill-Poplar Gr.; '04 Hickory Flat-Lebanon-Pleasant Hill; '06 (1/1) Retired

Palmer, Timothy R. (PL 1/2) Spouse: Cassidy
Association Dates: PL-'03, Discontinued '06, Reinstated '07

P: Wesley Foundation Murray State/Coldwater

Appointment History: '98 Johnson's Cpl.; '99 Coldwater-Lynn Grove; '10 (1/1) Coldwater; '16 Wesley Foundation Murray State/Coldwater.

Paris, James Jr. (PL 1/2) Billie
Association Dates: PL-'11

MR: New Life

Appointment History: '10 New Life.

Pariseau, Carmen (PL ½) Spouse: Bob
Association Dates: PL-'14

TR: Chaplain, Henry County Hospice

Appointment History: '14 Chaplain, Henry County Hospice.

Park, Donald Wayne (FE) Spouse: Sherry
Association Dates: P-'78 D-'78 E-'81 F-'81

M: Faith-Oakland

Appointment History: '77 Puryear-Buchanan; '80 Beech Bluff Psh.; '83 Salem-Walnut Gr. EM; '87 Embury; '89 St. Timothy; '93 Good Shepherd; '99 Wesley Sr. Min.; '04 Mph., Aldersgate; '07 CrossRoads; '13 Faith-Oakland.

Parker, Charles Lynn (RE) Spouse: Darrylin
Association Dates: P-'74 D-'71 E-'77 F-'77 R-'05

TR: Deceased 02/06/2017

Appointment History: '69 Cottage Gr. Ct.; '71 Providence; '74 Bolton-Gratitude; '75 Obion; '83 Camden 1st; '88 Lambuth Mem.; '92 Mayfield 1st; '97 Huntingdon 1st; '01 Fulton 1st; '05 Retired. '07 Holladay-Palestine, '05 Retired; Died February 6, 2017.

Pattat, Ryan (SY)
Association Dates: Annually Approved Supply—'17

MR: Maury City-Floyd's Chapel

Assignment History: '17 Maury City-Floyd's Chapel.

Peck, Ora Bell (RE) Spouse: Paul J.
Association Dates: P-'66 D-'68 E-'70 F-'68 R-'94

P: Deceased 02/17/2017

Appointment History: '59 Pd., Little's Cpl.; '66 Columbus Ct.; '69 Martin Ct.; '72 Ps., Calvary-Bethesda; '75 Fulton Area Team Min.; '80 Crutchfield-Harmony-Palestine; '83 LaCenter-Pleasant Hill; 1986 Bardwell--Corinth; 1988 McKendree; '92 Church Gr.-Union Ridge; '94 Retired; Died February 17, 2017.

Peck, Paul Jene (RA) Spouse: Ora Bell
Association Dates: P-'67 D-'70 A-'71 R-'97

P: Retired 1997

Appointment History: '68 Columbus Ct.; '68 Ralston Ct.; '72 Cottage Gr. Ct.; '75 Fulton Area Team Min.; '80 Wingo-Lynnville-Poyner's; '84 Massac; '88 Palestine; '92 Pleasant Gr.; '94 Retired; '94 Lovelaceville-Owens Cpl.; '97 Retired.

Peck, Ronald Gene (FE) Spouse: Pam
Association Dates: P-'89 D-'89 E-'92 F-'92

M: Millington First

Appointment History: '87 Kerrville-Pleasant Ridge; '90 Beech Bluff Par.; '93 Marvin's Cpl-Union Gr.; '97 Dyersburg 1st, Assoc.; '00 Pd, Trinity; '05 Calvert City; '09 Ripley 1st; '11 Marvins Chapel-Union Grove; '15 Millington 1st.

Pence, Michael Jay (FE) Spouse: Samantha
Association Dates: PE-'02 FE-'05

M: Brentwood UMC-Trinity Campus, TN Conf

Appointment History: '02 Colonial Park, Assoc.; '04 Covenant, Assoc.; '09 Faith-Oakland; '13 St. Luke's; '16 Brentwood UMC-Trinity Campus, TN Conf.

Pence, Terry Ray (FE) Spouse: Margie M: Medical Leave
Association Dates: P-'84 D-'76 E-'87 F--'87 ICL-'02 (7/1)

Appointment History: '73 Covington, Hyde Pk.; '74 Trinity-Curve-Woodville; '76 Lebanon-Nebo-PoplarSpgs.; '77 Blooming Gr.-Community Gr.-Seminary; '80 Camden Ct; '82 In School; '85 Mason-Braden; 88 Mph., Trinity, Assoc.; '91 Bolton-Gratitude; '96 Bemis; '97 Voluntary Leave; '01 Providence-Andrew's Cpl.; '02 Honorable Location; '02 (7/1) Medical Leave.

Penn, Roger Lynn (FE) Spouse: Elizabeth MR: Brownsville First
Association Dates: P-'97 D-'97 E-'01 F-'001

Appointment History: '94 Mt. Vernon; '97 McKendree (McCracken); '02 Underwood; '06 Mph., Trinity; '10 Henderson 1st-Trinity; '16 Brownsville 1st.

Penney, Travis (PE) TR: Malesus
Association Dates: PL-'10 PE-'14

Appointment History: '10 (1/1) Big Springs (Hardeman); '14 Liberty-Post Oak; '17 Malesus.

Perez-Felix, Liana H. (RE) MR: Retired 2009
Association Dates: D-'86 P-'86 E-'91 E-'91 T-'99 R-'09

Appointment History: '83 Hispanic UMC, VI; '85 Ebenezer UMC, Puerto Rico; '88 Sr. Pastor, El Olivar UMC, PR; '91 D.S. of UMC, PR/Sr. Pastor, El Olivar, PR; '97 Missionary Pastor St. Louis, MO; '98 PMT Staff, Hispanic-Inclusive Min., Mphs Conf.; '05 loan to TN Conf; Bethlehem; '07 on loan to FL Conf. Dir. Of Hispanic Min.; Retired 7/1/2009.

Perkins, Thomas O. (RE) Spouse: Mary MR: Retired 2001
Association Dates: P-'78 D-'78 E-'81 F-'81 R-'01

Appointment History: '76 Connersville-Mt. Pleasant; '78 Stanton-Dancyville-Marvin's Cpl.; '82 Scenic Hills; '84 Madison Hgts., Assoc. & Dir. Nbhd. Ctrs.; '86 S. Fulton Ext Min; '89 Newbern-Church Gr. EM; '92 Bells 1st-Cypress Ext Min; '93 Finley-Bryant's Cpl.; '97 Bryant's Cpl.; '98 Bryant's Cpl-Elbridge-Zion; '01 Retired.

Perry, Kenneth C. (PL 1/2) Spouse: Rosa Lee MR: Follis Chapel-Oak Grove
Association Dates: PL-'12

Appointment History: '12 Follis Chapel-Oak Grove

Peyton, Jim Willis (FL) MR: Ripley Circuit (Asbury-Hurricane Hill-Lightfoot)
Association Dates: P-'83 D-'83 E-'87 F-'87 W-'98 PL-'03 FL-'06

Appointment History: '83 In School; '84 Archer's Cpl.-Maurys; '88 Pleasant Hill Poplar Grove; '92 Jackson's Cpl.-Mt. Pleasant-Salem; '92 Kirksey-Goshen; '97 Crutchfield-Harmony-Palestine; '98 Withdrew; '03 Chapel Hill-Harris; '06 Bethlehem-Water Valley-Wesley; '09 Ripley Crt.

Pfeiffer, Dallas (FL) Spouse: Tina M: Christ Memphis, Associate
Association Dates: FL-'16

Appointment History: '16 Christ Memphis, Associate.

Phelps, Grace (FD) Spouse: Keith M: Deceased 10/01/2016
Association Dates: PD-'09 FD-'11

Appointment History: '09 Covington 1st Minister of Program and Outreach Ministries, Died October 1, 2016.

Phillips, E. Harrell (RE) Spouse: Alice TR: Retired 2002
Association Dates: P-'61 D-'61 E-'63 F--'63 R-'02

Appointment History: '60 Sardis-Scott's Hill; '63 Madison Hgts., Assoc.; '65 Henning-Durhamville; '66 Mason-Braden; '68 In School; '71 Prof., Univ. of Cincinnati; '72 Ps., Trinity; '73 Ps., Trinity-Lakeland Min.; '77 Madison Hgts.; '80 St. Andrew; '83 Dresden 1st EM; '88 Camden 1st; '91 Brownville 1st; '94 Dyersburg D.S.; '01 Lexington 1st; '02 (12/31); 02 Retired.

Phillips, L. Edward (FE) Spouse: Sara TR: Candler, Assoc. Prof. Worship & Liturgical Theology
Association Dates: P-'77 D-'77 E-'81 F-'81

Appointment History: '77 In School; '79 Dyer Ct.; '81 Lambuth College, Assist. Dean; '84 In School; '92 Prof. of Rel./Philosophy, Union College; '97 Assoc. Prof., Garrett Seminary; '05 Assoc. Prof, Duke Univ.; '07 Asso. Prof. Candler Sch. of Theology, Emory.

Phillips, Paul Lincoln (RE) Spouse: Jimmie TR: Retired 1996
Association Dates: P-'56 D-'57 E-'59 F-'59 R-'96

Appointment History: '54 Lester's Cpl.; '56 Ralston Ct.; '58 Gadsden Ct.; '59 Pd., Broadway, Assoc.; '62 Barlow; '65 Pd., Trinity; '69 Georgian Hills; '71 Bells; 76 Jk., Northside; '79 Malesus; '83 Fulton 1st; '89 Lexington 1st-Rock Spgs. Ext Min; '92 Forest Hgts.; '95 Underwood; '96 Retired.

Piercey, Joe Edward (RE) Spouse: Mary Ann M: Retired 2002
Association Dates: P-'60 D-'61 E-'63 F-'63 R-'02

Appointment History: '58 New Trinity St.; '61 In School; '63 St. John's, Assoc.; '68 Pleasant Valley; '72 Benton; '76 Lambuth Mem.; '82 Union City 1st; '86 Collierville; '89 Mphs. McKendree D.S.; '95 Colonial Park; '02 Retired.

Piercey, Joe Edward, Jr. (RE) Spouse: Shannon M: Retired 2011
Association Dates: P-'87 D-'87 E-'91 F-'91

Appointment History: '85 Quito-Campground-Munford EM; '88 Raleigh, Assoc.; '89 Maple Spg.; '92 Assoc. Dir., Min. to the Aging; '96, Pastor, Wesley Sr. Min.; '99 Good Shepherd; 02 Grimes/UMC Nbhd. Centers Staff; '03 Grimes Mem.; '05 Family Leave; '05 (9/4) Atoka; '10 Jackson Avenue; '11 Retired.

Piercey, Judy Phillips (FE) Spouse: Al M: Family Leave
Association Dates: D-'88 E-'91 T-'95

Appointment History: '05 Tr. From Mississippi Conf; '96 Quito-Campground; '98 Asbury, Assoc.; '99 Bolton-Gratitude; '03 St. Mathew's; '06 (3/1) Bartlett Sr., Assoc.; '10 Family Leave.

Pilcher, J. Michael (FE) Spouse: Mary Lou M: Munford First
Association Dates: P-'86 D-'86 E-'90 F-'90

Appointment History: '84 Edith-Melville-Bethesda; '89 Lafferty Ct.; '92 Randolph-Hopewell; '98 Mason-Braden; '03 Selmer; '11 Munford 1st.

Pillow, T. Wright (RE) M: Retired 1993
Association Dates: P-'61 D-'60 E-'63 F-'63 Readmitted T-'68 R-'93

Appointment History: '57 Trinity-Curve-Woodville; '61 In School; '61 MS Conf.; '64 N. AL Conf.; '66 MS Conf.; '68 Whitehaven, Assoc.; '69 Whitehaven, Min. of Ed.; '71 Dir., Lakeland Par.-Briensburg; '75 Galloway; '78 Covenant; '83 Staff, MTS; '88 St. John. Min. of Formation; '91 Everett Mem.; '93 Retired.

Pinkston, Richard L, Jr. (FE) Spouse: Nita M: St. Timothy MM: Director, Wesley, U. of Memphis
Association Dates: P-'78 D-'78 E-'81 F-'81

Appointment History: '74 Ridgely, Assoc.; '75 Finley, Assoc.; '76 Adamsville, Assoc.; '77 Selmer Larger Par.; '78 Brazil-Eaton-Gibson Wells; '80 Hickory Flat-Pleasant Hill; '83 Brownsville Ct.; '86 Jk. 1st, Assoc.; '87 Georgian Hills; '91 Munford 1st; '94 G'town Assoc.; '97 Fountain Ave.; '99 Union Ave.; '05 Raleigh; '09 (1/1) Longstreet; '09 Director, Wesley Foundation, University of Memphis; '09 SY-Macon UMC (7/1-12/31); '10 SY - St. Matthew; '15 Director, Wesley Foundation, University of Memphis/St. Timothy.

Pittman, Charles H. (FE) Spouse: Melody M: Grimes Memorial
Association Dates: P-'83 D-'83 E-'86 F-'86

Appointment History: '83 In School; '84 Marvin's-Union Gr.; 1988 Ridgely-Cunningham Ext Min.; '91 Georgian Hills; '95 Browns; 2000 Reidland; '03 CrossRoads; '07 Munford; '09 Grimes Memorial.

Potter, Robert "Mike" (PE) Spouse: Rosemary M: Chaplain, Hospice, Methodist Alliance Services
Association Dates: PE-'15

Appointment History: '15 Chaplain, Hospice, Methodist Alliance Services.

Porter, Everett G. (RE) Spouse: Lucy M: Retired 1993
Association Dates: P-'52 D-'54 E-'55 F-'55 R-'93

Appointment History: '52 In School; '53 Cottage Gr. Ct.; '55 Fulton Ct.; '56 Colonial Park, Assoc.; '60 Mph., Prospect; '62 Ripley Ct.; '64 Brown's; '67 Whiteville-LaGrange; 71 Garland-New Salem; '76 Temple; '81 Galloway; '84 Georgian Hills; '87 Bolton-Gratitude; '88 Atoka; '93 Retired.

Porterfield, Brent W. (FE)

P: Reidland

Association Dates: P-'92 D-'92 E-'96 F-'96

Appointment History: '92 Student, Perkins Sch. Of Theology; '94 Mt. Zion-Rush Ck. EM; '97 Murray State, Wesley Found.; '98 Murray State, Wesley Found. Dir./Mt. Carmel; '02 Murray State, Wesley Found. Dir; '05 Marvin's Cpl.- Union Gr.; '10 UM Neighborhood Centers; '14; '15 Medical Leave; '17 Reidland.

Poulopoulos, TroyAnn (FE)

M: Emmanul Lutheran Church

Association Dates: T-'96 E-'98 F-'98

Appointment History: '95 Trans from Holston Conf., Mph, Christ, Singles Min.; '98 Dir., U. of Mph. Wesley Found.; '04 Mph. Galloway; '08 Cooper-Young EM; '10 1/1 Schoolfield; '10 7/1- Arkwings Fndn; '11 Bemis; '12 1/1 St Matthew's/Eads-Chambers Chapel; '12 St. Matthew's; '13 Emmanuel Lutheran Church, Rockford, Il; '16 Emmanuel Lutheran.

Prescott, Don (PL 1/2) Spouse: Denise

MR: Grace Humboldt-New Shiloh

Association Dates: PL-'10

Appointment History: '09 Grace Humboldt-New Shiloh.

Presley, Kevin P. (FD) Spouse: Robyn

M: Emmanuel, Min. of Music & Worship

Association Dates: PD-'00 FD-'03

Appointment History: '00 Mph, Emmanuel, Min. of Music.

Presson, Terry A. (RE) Spouse: Phyllis

TR: Retired 2016

Association Dates: PE-'06 E-'10 F-'10 FE-'11 R-'16

Appointment History: '98 Trimble-Mt. Carmel EM; '03 Bells 1st-Cypress; '07 Dyersburg 1st Assoc.; '09 Northside Associate; '11 Selmer 1st; '16 Retired.

Pryor, Shannon Dee Rogers (FD) Spouse:

Association Dates: PD - '15; FD - '17

Appointment History:

Rainey, Ben (FL)

Spouse: Connie

MR: Brazil Circuit

Association Dates: FL-'06

Appointment History: '05 St. Paul-New Hope; '08 (A) Randolph-Hopewell; '13 Gleason 1st-New Valley Ext Min; '15 Brazil Circuit-Brazil-Eaton-Gibson Wells.

Rambo, Charles Andrew (FE) Spouse: Molly

M: Memphis First

Association Dates: P-'96 D-'96 E-'02 F-'02

Appointment History: '96 Wesley Found., U. of Mphs; '00 Mph, Christ, Assoc: '04 Mph, Poplar Grove; '10 Asbury Theological Seminary; '12 Memphis 1st.

Ramer, Justin T. (FE)

Spouse: Katie

TR: Camden First

Association Dates: PE-'06 E-'09 F-'09

Appointment History: '06 Brownsville Ct.; '07 Emmanuel Assoc.; '09 Humboldt 1st; '13 Alamo 1st; '17 Camden First.

Ramsey, Craig Stephen (DR) Spouse: Marilyn

MR: Retired 2012

Association Dates: DM-'80

Appointment History: '78 Milan 1st, Dir. Of Music. '12 Retired

Ramsey, Lee (FE) Spouse: Mary Leslie

M: Memphis Theo. Seminary, Prof./Elm Grove

Association Dates: Transferred in-'14

Appointment History: '12 Memphis Theo. Seminary/Elm Grove.

Randolph, J. Ralph (RL) Spouse: Lee

TR: Retired 2001

Association Dates: RL '01

Appointment History: '98 (1/1) Providence; '01 Retired.

Reed, George Lee (RA) Spouse: Betty (Deceased 3/20/2014) TR: Nebo-New Hope (RA)
Association Dates: P-'75 D-'77 A-'80 R-'96

Appointment History: '73 Holladay Ct.; '75 Lexington Ct.; '76 New Bethel-New Hope-Shady Gr.; '80 Cowell's Cpl.-Shiloh; '86 Greenfield-Brocks-Mt. Hermon; '89 Lebanon-New Hope-Union Gr.; '96 Retired.

Reed, Joseph A (FE) Spouse: Laurinda M: Mayfield First
Association Dates: P-'98 D-'98 E-'01 F-'01

Appointment History: '98 Appointed to School; '99 Pleasant Gr. (Marshall); '04 (8/8) S. Pleasant Gr.; '07 Piperton; '09 (1/1) Raleigh; '09 Trinity; 10/1/11 Liberty-Post Oak; '12 Grace; '17 Mayfield 1st .

Reeder, Tony L. (PL 3/4) Spouse: Sonye M: Friendship
Association Dates: PL-'14

Appointment History: '14 Raleigh-Scenic Hills, Associate; '16 Friendship.

Reid, Russell L. (RE) Spouse: Christine MR: Deceased 06/15/2016
Association Dates: P-'66 D-'66 E-'69 F-'69 R-'89

Appointment History: '61 Floyd's-Boling-Crossroads; '62 Charleston-Hebron-Tabernacle; '65 Ripley Ct.; '72 Halls; '78 Henderson 1st-Trinity; '81 Bethany-Pkwy; '85 Alamo-Center Ext Min; '89 Retired, Died June 15, 2016.

Renshaw, Dennis H. (RE) Spouse: Judy TR: Retired 2013
Association Dates: PE-'00 E-'02 F-'02

Appointment History: '99 Enville- Holly Spgs.; '00 Jackson 1st, Assoc; '03 (1/1) E. Trinity; '06 E. Trinity-Mt. Carmel Ext Min, '12, 1/1/12 Decaturville 1st; '13 Retired .

Ridgely, Darrell A. (PL 1/2) Spouse: Meklisha MR: NALP
Association Dates: PL-11

Appointment History: '08 Gibson-Moore's Cpl; '10 Salem-Walnut Grove; '14 NALP.

Ridgely, Michael David (PL) Spouse: Cindy TR: Carter's Chapel-Liberty All

Appointment History: '09 Carter's Cpl.-Liberty All.

Riley, J. Larry (RE) Spouse: Debbie MR: Deceased 5/05/2016
Association Dates: P-'85 D-'85 E-'88 F-'88

Appointment History: '79 Edith-Melville-Bethesda; '81 Ripley Ct.; '84 Atoka; '88 Mt. Zion-Rush Ck. Ext Min; '89 Ripley Ct.; '94 E. Dyersburg-Boose Mem. Ext Min; '96 Alamo 1st-Center Ext Min; '02 Humboldt 1st-Gadsden Ext Min; '09 McKenzie 1st; '13 Retired; Died May 5, 2016.

Riley, Debra "Susie" (PL ½) Spouse: Rick MR: Bells First
Association Dates: PL-'13

Appointment History: '12 Sharon's Freeman's Chapel Ext. Min.; '17 Bells First.

Rivas, Ronald (FL) Spouse: Miriam M: Maranata Iglesia Metodista
Association Dates: FL-'04

Appointment History: '03 Jackson Ave. Hispanic Com; '13 Maranata Iglesia Metodista

Roberts, Barry Don (RA) Spouse: Ruth P: Retired 2015
Association Dates: A-'07

Appointment History: '03 Sedalia-Burnett's Cpl.-St. Paul's; '08 Maple Spring; '12 Arcadia; '15 Retired.

Rollins, Gene L. (RL) Spouse: Joyce MR: Union (RL)
Association Dates: D - '75 RL '03

Appointment History: '74 Carter's Chp-Liberty All; '78 Hollow Rock-Chp Hill-Hebron; '81 Bath Spgs.; '84 E. Paris Ct.; '87 Coldwater Ct.; '88 Gibson-Moore's Cpl. Ext Min; '95 Bradford; '03 Retired.

Roof, Kristofer (PE) Spouse: Alyssa M: Peace Tree-New Church Plant
Association Dates: FL—'13 PE-'15

Appointment History: '13 Collierville Associate; '15 Peace Tree New Church Plant.

Roper, James Dixon (RE) Spouse: Brenda TR: Retired 2016
Association Dates: T-'96 F-'96 R-'16

Appointment History: '95 Maury City-Floyd's Cpl; '96 Transfer from N AR Conf.; '00 Kevil-New Liberty; '06 Archer's Cpl.-Murry's Cpl.; '14 Lebanon-Union Grove-Crump; '16 Retired.

Rose, Bob W. (RE) Spouse: Vicki MR: Bradford (RE)
Association Dates: P-'77 D-'77 E-'78 F-'78 R-'06

Appointment History: '77 Lebanon-New Hope-Union Gr.; '80 Bells; '83 Humboldt, Grace-Par.; '87 Medina; '89 Carter's Cpl-Liberty All; '93 Honorable Location; '94 Readmt; '94 Harris Gr.-Pott's Cpl.; '02 Grand Junction-LaGrange-Holmes; '04 Halls-Lebanon EM; '06 (3/1) Adamsville 1st-Crump; 06 Retired.

Royal, Lonnie, Sr. (RE) Spouse: Eliza M: Retired 2015
Association Dates: PE-'01 E-'04 F-'04

Appointment History: '00 Warren; '04 Dir., Raleigh-Frayser Co-op Par.; '06 Capleville Co- pastor; '08 Clinical Pastoral Ed.; '09 Chaplain, Methodist Hospital; '10 Chaplain, Gilcrest Hospice; '15 Retired.

Rudy, Jeffrey (FE) Spouse: Carrie M: Ellendale
Association Dates: FL—'12 PE—'13 FE-'16

Appointment History: '12-Liberty (Benton)-Post Oak; '14 Jackson 1st Associate; '16 Ellendale.

Russell, David B. (FE) Spouse: Denise P: Benton First
Association Dates: P-'84 D-'84 E-'87 F-'87

Appointment History: '81 Lenox Ct.; '83 Kenton Ext Min; '86 Middleton-Reaves-Powell's Cpl; '89 Mt. Zion-Rush Creek ExtMin; '93 Ridgely-Cunningham Ext Min; '95 Freeman's Cpl-UT Martin Interfaith; '97 Interfaith/Martin 1st; '03 (1/1) Mph., Asbury; '06 Union City; '10 Dyersburg 1st; '15 Benton 1st.

Russell, Henry E. (RE) Spouse: Grace P: Retired 1988
Association Dates: P-'43 D-'45 E-'46 F-'46 R-'88

Appointment History: '42 Oak Gr. St.; '43 Calvert City Ct.; '44 In School; '46 Wickliffe; '49 Reidland; '50 St. Stephen's; '55 Fulton; '58 Dyersburg 1st; '65 Brownsville D.S.; '67 Pd., Broadway; '72, Mph., St. Luke's; '78 Dyersburg D.S.; '84 Paris 1st; '88 Retired.

Russom, Howard L. (RL ½) Spouse: Kathryn TR: Adamsville Circuit (RL ½)
Association Dates: PL-'97

Appointment History: '97 Corinth; '98 Big Spgs.-Montezuma; '05 Bath Spgs. Ct.; '10 Ebenezer-Oak Grove; '14 Adamsville Circuit (Bethlehem-Hickory Flat-Mt. Vinson); '15 Retired; '17 Bethlehem-Hickory Flat (McNairy).

Salyers, Rosalina C. (DR) TR: Retired 2011
Association Dates: DM-'90 DRM-'11

Appointment History: '93 Forest Height/Preschool; '11 Retired.

Sauer, David (OA) Spouse: Jennifer TR: Adamsville First-Mt. Vinson Ext. Min
Association Dates: OA-'14

Appointment History: '14 Pleasant Valley-Shady Grove Extended Ministry; '16 Adamsville 1st-Mt. Vinson Ext. Min.

Saywell, Robert S., Jr. (RE) Spouse: Doris TR: Retired 2000
Association Dates: P-'64 D-'64 E-'68 F--'68 R-'00

Appointment History: '61 Bath Springs Ct.; '63 S. Camden Ct.; '66 Charleston-Hebron-Tabernacle; '69 Troy-Rives; '71 Mason-Braden; '76 Finley Par.; '00 Retired. '78 Garland-N. Salem; '81 Decaturville; 1986 Church Gr.--Union Rdg.; '90 Kevil-New Liberty; '93 S. Pleasant Gr.; '98 Maple Springs; '00 Retired.

Scales, Jerome, Jr. (FE) Spouse: April M: Spirit of Truth
Association Dates: PE-'07 E-'10 F-'10

Appointment History: '02 Alexander's Cpl.-Pleasant Gr.; '04 Centenary, Youth Assoc; '05 Warren; '08 (M) Hickory Hill (Living Oasis); '11 Friendship; '14 Spirit of Truth.

Scales, Jerome, Sr. (FE) M: Retired 12/31/2016
Association Dates: P-'84 D-'84 E-'88 F-'88

Appointment History: '80 Jackson Par.; '90 Golden; '97 Frayser Hgts.; '02 Burdette Cpl.-S.E. Mph. Min; '16 Retired.

Scheirer, Paul I. (FE) Spouse: Barbara TR: Henderson First-Trinity
Association Dates: P-'99 D-'99 E-'01 F-'01

Appointment History: '98 Mt. Vernon; '00 Church Gr.-Union Ridge (Benton); '04 Marvin's Cpl.-Union Gr; '05 Union Ave; '07 Mph, Aldersgate; '14 Raleigh-Scenic Hills Parish; '16 Henderson 1st-Trinity.

Scott, Barry Neal (FE) Spouse: Teresa TR: Jackson: Aldersgate
Association Dates: P-'76 D-'76 E-'78 F-'78

Appointment History: '76 In School; '77 Manleyville Ct.; '83 Friendship-Elizabeth; '88 E.Trinity; '96 Pd., Concord; '01 Mayfield 1st; '07 Jk, Grace; '10 (1/1) Jk. Aldersgate.

Scott, Glen F. (RL) Spouse: Mary MR: East Dyersburg (RL)
Association Dates: PL R-'07

Appointment History: '84 Buena Vista-Rose Ck.-Sulphur Spgs.; '89 Sardis-Corinth-Liberty; '90 Discontinued; '91 Sardis-Corinth-Liberty; '94 Adamsville Ct.; '07 Retired.

Seay, Brent (PL ½) Spouse: Michelle M: Tabernacle
Association Dates: PL-'14

Appointment History: '12 Tabernacle (SY); '14 Tabernacle.

Shapard, Stephen C. (FE) Spouse: Julie M: Bartlett
Association Dates: P-'74 D-'74 E-'77 F-'77

Appointment History: '74 In School; '75 Dexter-Hardin-Olive-Palestine; '79 LaCenter-Ext Min; '83 Ellendale; '93 St. Stephen; '97 Mullins; '07 Bartlett.

Sharpe, Susan Mann (FE) M: Wesleyan Hills
Association Dates: P-'85 D-'85 E-'87 F-'87

Appointment History: '85 Chaplain, Hutchison Sch.; '89 Colonial Park, Assoc.; '92 In School; '93 Dyersburg 1st, Assoc.; '97 Underwood; '98 Mph, Christ, Teaching Min.; '00 Forest Heights; '09 Wesleyan Hills.

Sills, Houston (SY) Spouse: Melissa MR: Concord-Eureka
Association Dates: Annually Approved Supply

Appointment History: '16 Concord-Eureka.

Simms, William (PL ¾) Spouse: Anita MR: Kenton-Union Grove Ext. Min.
Association Dates: PL-'16

Appointment History: '16 Kenton-Union Grove Ext. Min.

Sisson, Russell B. (FE) Spouse: Lori TR: Professor, Union College
Association Dates: P-'83 D-'83 E-'89 F-'89

Appointment History: '83 In School; '89 Medina-Baker's Cpl EM; '91 Mount Vernon; '92, Mullins, Min. of Program; '95 Murray 1st, Min. of Program; '98 Prof., Union College.

Skelton, Joseph L. (RE)

P: Retired 2011

Association Dates: P-'68 D-'68 E-'72 F-'72 '78 Honorable Location Readmitted-'91

Appointment History: '68 Student; '71 Bethel-Brooks-Independence; '72 Arlington Psh; '75 Pryorsburg-Mt. Olive; '76 Shiloh-New Cpl-Salem; '78 Hon. Loc.; '90 Finley Ext Min; '91 Readmt.; '93 Barlow-Wickliffe; '95 Barlow; '96 St. Luke Aldersgate-St. Mark; '98 Church Gr.-Union Ridge; '00 Dexter-Hardin-Olive; '02 Kenton-Union Gr.; '08 (B) Rutherford-Salem-Antioch; '11 Retired.

Small, Thomas G. (RE)

Spouse: Shirley

MR: Retired 1999

Association Dates: P-'69 D-'69 E-'73 F-'73 T-'81 R-'99

Appointment History: '69 Louisville Conf.; '81 Martin's Cpl.-Good Shepherd; '84 Bethel-Brooks; '85 Manleyville Ct.; '86 Cowell's Cpl.-Shiloh; '87 Union City Ct.; '91 Gr. Hill-Olivet; '94 Pleasant Gr.; '95 Rutherford-Salem; '96 Middleton-Reaves-Powell's Cpl; '99 Retired.

Smith, Deborah B. (FE)

Spouse: Eddie

M: Centenary

Association Dates: PE-'08 F'10

Appointment History: '08 Germantown Assoc.; '11 Centenary.

Smith, Dorree Jane (DM)

Spouse: Philip

M: Leave of Absence 1998

Association Dates: DM-'93

Appointment History: '93 Staff, Mph. Christ; '98 LOA.

Smith, Edwin (Eddie) (SY)

Spouse: Sue

P: Fountain Avenue

Association Dates: Annually Approved Supply

Appointment History: '10- Corinth (Pd); '17 Fountain Avenue.

Smith, James E. (RL ½)

Spouse: Deborah

MR: Blooming Grove-Seminary

Association Dates: PL-'03 FL-'07

Appointment History: '03 N. Camden Ct.; '05 Liberty (Carroll); '07 Pleasant Hill-Poplar Grove; '17 Retired; Blooming Grove-Seminary.

Smith, Larry Hyder (RE)

Spouse: Carolyn

MR: Retired 2003

Association Dates: P-'61 D-'61 E-'63 F-'63 R-'03

Appointment History: '61 In School; '65 Milledgeville-Morris Cpl.; '68 Westover-Oak Gr.; '68 UTM Campus Min.; '72 In School; '75 Chaplain, Anderson Mental Health Ctr.; '03 Retired.

Smith, Richard P. (FE)

Spouse: Pat

M: Retired 7/01/2017

Association Dates: P-'70 D-'70 T-'75 E-'76 F-'76 T-'78 T-'86 T-'88

Appointment History: '67 Adamsville Ct.; '69 Hornsby; '75 Trans. to N MS Conf.; '78 Trans. from N MS Conf.; '78 Bartlett, Assoc.; '81 Jk., Aldersgate; '86 Trans. to LA Conf.; '88 Trans. from LA Conf.; '88 Mphs, St. Paul; '94 Mphs Asbury D.S.; '97 Pd, Broadway; '04 (Ps) Murray 1st; '11 (3/1) (M) Germantown 1st; '17 Retired.

Smith, Thomas M. (PL 1/2)

Spouse: Carol

TR: Henry-Palestine (RL)

Association Dates: LM-'10 PL-'11

Appointment History: '09 Henry-Palestine; '14 Retired.

Smithmier, John R. (PL 1/2)

Spouse: Carol

P: Massac-Lebanon

Association Dates: PL-'07

Appointment History: '06 Massac of McKendree-Massac; '07 Massac; '13 Massac-Lebanon.

Snow, John Paul (RE)

MR: Retired 2013

Association Dates: P-'75 D-'75 E-'78 F-'78 Readmitted-'91

Appointment History: '75 Clopton-Macedonia; '76 Gates Ct.; '77 Milburn-Palestine; '79 St. Mark's-Little Cpl.; '80 St. Mark's; '81 LOA; '02 Incapacity Leave 82 Bethlehem-Water Valley-Wesley; '83 Hon. Loc.; '90 Cayce; '91 Readmt; '91 Sedalia-Burnett's Cpl-St. Paul; '94 Galloway; '95 Jk. Ave.; '99 Atwood-Shiloh; '01 Grand Junction-LaGrange-Holmes; '02 Hon. Loc.; '02 (7/1) Medical Leave; '13 Retired.

Snyder, Rick (PL 3/4) Spouse: Kristi TR: Scotts Hill-Ebenezer-Liberty
Association Dates: PL—'13

Appointment History: '12 Yellow Springs; '13 Scotts Hill-Yellow Springs; '16 Scotts Hill-Ebenezer-Liberty.

South, Roger (PL ½) TR: Buena Vista-Sulphur Springs-Union Grove
Association Dates: PL1/2-'16

Appointment History: '16 Buena Vista-Sulphur Springs-Union Grove.

Spellings, Thomas R. (FE) Spouse: Gail MR: Humboldt 1st
Association Dates: PE-'08

Appointment History: '00 Rutherford-Salem; '05 Maury City-Floyd's Cpl; '09 Gleason First-New Valley Ext Min; '13 Humboldt 1st..

Spencer, Donna (FL) Spouse: M: Congregational Navigator, Methodist LeBonheur Healthcare
Association Dates: FL-'17

Appointment History: '17 Congregational Navigator, Methodist LeBonheur Healthcare.

Stacy, Randy E. (FE) Spouse: Delbra P: Hickman First-Beech Grove Ext. Min
Association Dates: PL-'96, SL-'97, FL-'06, PE-'08 FE-'14

Appointment History: '96 Moscow-Rossville-Piperton, Assoc.; '97 Obion-Cobb's Cpl.-Obion Cpl.; '01 Greenfield-Brock's-Mt. Hermon; '06 Oakland-Palma, '12 (01/01) New Liberty-Kevil; '16 Hickman 1st-Beech Grove Ext. Min.

Stahl, Brian (PL 3/4) Spouse: Sandi MR: Trimble-Obion
Association Dates: Lay Speaker-'14 PL ½--'15 PL ¾ -'16

Appointment History: '14 Center Associate; '15 Center (Dyer); '16 Trimble-Obion.

Stahler, Jim (PL1/2) Spouse: Judy TR: Murray First, Minister of Visitation
Association Dates: PL ½ —'12

Appointment History: '12 Murray 1st, Minister of Visitation.

Stanford, L. Shane (FE) Spouse: Barbara (Pokey) M: Christ Memphis
Association Dates: OE—'11 Transfer--'13

Appointment History: '11 Christ Mph.

Stephenson, Jerry (PL ¾) Spouse: TR: Pleasant Hill (Henry)-Poplar Grove
Association Dates: PL - '17

Appointment History: '17 Pleasant Hill (Henry)-Poplar Grove.

Stephens, Mark (SY) Spouse: Cyndi P: Christ-Symsonia
Association Dates: Annually Approved Supply-'10 PL-'17

Appointment History: '10 Christ-Symsonia; '17 Christ-Symsonia.

Stewart, Bill (LM) TR: Oak Grove-Yellow Springs
Association Dates: Annually Approved Supply Certified Lay Minister-'17

Assignment History: '16 Bethlehem-Crump-Hickory Flatt; '17-Oak Grove-Yellow Springs.

Stewart, David C. (FE) Spouse: Kim M: Mason-Braden
Association Dates: FL-'03 PE—'12 FE-'15

Appointment History: '01 Cole's-Independence-Temple Hill; '06 St. Luke Aldersgate/Paducah McCracken Mission Society; '07 Schoolfield; '09 Parsons 1st-Yellow Springs Ext Min; '11 Parsons 1st; '15 Mt. Zion-Rush Creek Ext. Min; '16 Mason-Braden.

Stewart, Ken Lee (FE) Spouse: Sherry M: Family Leave
Association Dates: P-'86 D-'86 E-'89 F-'89

Appointment History: '86 In School; 1987 Stanton-Dancyville-Spring Hill; '89 Raleigh, Assoc.; '91 Dexter-Hardin-Olive Ext Min; '93 Tiptonville Ext Min; '97 Kevil-New Liberty; '00 Browns; '04 Bolton-Gratitude; '09 Arlington; '15 Mullins; '17 Family Leave.

Stone, Mary H. (FE) Spouse: Steven M: Home School Liaison, Shelby County Schools
Association Dates: P-'96 D-'96 E-'00 F-'00

Appointment History: '97 Bethany-Pky.; '99 Everett Mem.; '01 Mph, St. Paul, Assoc.; '04 Chaplain, Odyssey Health Care; '06 Consultant SEMHC; '08 Shelby County Schools.

Stone, Wm. Steven, Sr. (FE) Spouse: Mary M: Retired 7/01/2017
Association Dates: P-'76 D-'76 E-'79 F-'79

Appointment History: '76 In School; '78 Mt. Vernon; '81 Kevil-New Liberty; '85 Clinton 1st-Oakwood; '90 Millington 1st; '97 New Church/Mphs; '98 Heartsong; '17 Retired.

Story, Randel "Randy" (PL1/2) Spouse: Penny P: Owen's Chapel
Association Dates: PL-11

Appointment History: '08 Owen's Chpl.

Stricker, Harold M. (RA) Spouse: Jacque TR: Retired 1996
Association Dates: P-'80 D-'86 A-'86 R-'96

Appointment History: '79 Conyersville-Mt. Pleasant-Storey's Cpl.; '82 Calvary-Bethesda-Lebanon; '86 Kenton Ext Min; '92 Center-Rehoboth; '96 Retired.

Strickland, Robert R. (RE) Spouse: Oma M: Retired 2003
Association Dates: P-'63 D-'63 E-'65 F-'65 R-'03

Appointment History: '63 In School; '64 Mph, Highland Hgts., Assoc.; '65 Clopton-Macedonia; '68 Mason-Braden; '71 Harris Mem.; '75 Andrews; '79 Mph, Jackson Ave.; '83 Arlington; '89 St. Matthew's; '94 St. John's, Assoc.; '95 New Bethel (Fayette Co.); '03 Retired

Stubbs, James E. (RE) M: Retired 2009
Association Dates: P-'66 D-'66 E-'74 F-'74 R-'09

Appointment History: '63 Transfer from MS Conf.; '73 Mt. Pleasant; '66 In School; '69 St. John's, Assoc.; '70 Community Vol. Prog.; '71 Piperton; '72 In School; '73 Pd., Trinity; '75 Dir., Lakeland Par. & Briensburg-Maple Spgs.; '80 Murray 1st, Assoc.; '83 Covenant; '90 Frayser Hgts.; '95 Gleason 1st-New Valley Ext Min; '03 Mason-Braden; '09 Retired.

Suddarth, Deborah C. (FE) Spouse: M: Collierville Associate
Association Dates: T-'96 P-'96 E-'99 F-'99

Appointment History: '96 Colonial Park, Assoc; '01 (9/1) Program Min.Staff; '06 St. Paul's Assoc; '12 Mullins; '15 Collierville Associate.

Tate, Sara K. (PE) M: Trinity
Association Dates: PL-'09 PE-'13

Appointment History: '10 Bath Springs Crt.; '11 Brazil-Eaton-Gibson Wells; '13 Ridgely-Cunningham Ext Min.; '17 Trinity.

Tate, William E. "Bill" (RE) Spouse: Marcia MR: Gadsen (RE)
Association Dates: P-'84 D-'84 E-'88 F-'88

Appointment History: '82 Randolph-Hopewell; '83 Elm Gr.; '86 Sedalia-Burnett's Cpl.; '89 Sedalia-Burnett's Cpl.-St. Paul; '91 Pd, St. Luke Aldersgate-St. Mark; '95 Martin's Cp.I-Good Shepherd; '00 Schoolfield; '07 Martin 1st; '09 Fulton 1st; '12 Retired.

Taylor, Gregory S. (FE)

M: Shiloh-Whiteville

Association Dates: FL-'10 PE—'13 FE - '16

Appointment History: '10 Bartlett Assoc; '13 Hartsville-Chapel Hill TN AC; '16 Parsons 1st-Oak Grove Ext. Min.; '17 Shiloh-Whiteville**Thomas, Bradly Alan** (FE) Spouse: Rebecca

M: Raleigh-Scenic Hills Parish

Association Dates: P-'91 D-'91 E-'94 F-'94

Appointment History: '91 In School; '92 Colonial Park, Assoc.; '98 Highland Hgts.; '03 Co-Dir., Sch. of Leadership Min.; '06 Wesleyan Hills; '09 St. John's; '14 Navigator Methodist LeBonheur Healthcare; Raleigh-Scenic Hills Parish.

Thomas, Fred (RA) Spouse: Lorene

MR: Deceased 4/26/2017

Association Dates: P-'64 D-'67 A-'73 R-'88

Appointment History: '64 Beech Gr.-W. Hickman; '68 W. Hickman Ct.; '69 Crutchfield-Harmony; '73 Rutherford-Salem; '76 Oak Level; '78 Shiloh-New Cpl.-Salem; '83 Bethlehem-Water Valley-Wesley; '88 Retired; Died April 26, 2017.

Thomas, Matthew (PL ½) Spouse: Nicole

P: Kevil-Barlow-Pleasant Hill

Association Dates: Annually Approved Supply-'14 PL-'17

Appointment History: '14 Barlow-Pleasant Hill; '16 Kevil-Barlow-Pleasant Hill; '17 Kevil-Barlow-Pleasant

Thomas, Merle D. (RE) Spouse: Norma Gene

P: Retired 1991

Association Dates: P-'54 D-'54 E-'56 F-'56 R-'91

Appointment History: '51 KY Conf.; '54 E. Dyersburg; '61 Pd., Aldersgate; '65 Pd., Northside; '69 Kevil-New Liberty; '73 Dyer-Nebo Ext Min; '80 Hickman 1st-W. Hickman; '87 St. Luke Aldersgate-Lebanon; '91 Retired.

Thompson, Amy (PL) Spouse: Rusty

MR:Greenfield's-Brock's

Association Dates: Certified Lay Minister-'16 PL-'17

Appointment History: '16 Greenfield's-Brock's; '17 Greenfield's-Brock's.

Thompson, Andy (PL1/2) Spouse: Lynn

M: Bartlett Associate

Association Dates: PL1/2—'13

Appointment History: '13 Bartlett Associate.

Thompson, Chris (OF) Spouse:

TR: Grace

Association Dates:

Appointment History: '17 Grace.

Thompson, Daly, Jr. (RE)

M: Retired 1995

Association Dates: P-'54 D-'54 E-'58 F--'56 T-'57 R-'95

Appointment History: '57 TN Conf.; '57 Mullins, Assoc.; '60 Wesleyan Hills; '70 St. John's; '76 Sabbatical; '77 Center for Personal Growth; '95 Retired.

Thompson, Walter (SY)

TR: Stantonville-Shiloh-Lebanon

Association Dates: Annually Approved Supply

Appointment History: '14 Stanton-Shiloh-New Hope; '16 Stanton-Shiloh-Lebanon .

Thorn, Joe Daryl (FE) Spouse: Kathy

MR: Troy-Zion West Obion Co. Cooperative Parish

Association Dates: MOD-'01, FL-'04 PE-'11 FE-'13

Appointment History: '01 Oak Level; '04 (8/8) Pleasant Gr. (Marshall); '15 Marvin's Chapel-Union Grove; Troy-Zion West Obion Co. Cooperative Parish.

Thornton, Joseph R. III (RE) Spouse: Becky

TR: Lester's Chapel (RE)

Association Dates: P-'66 D-'66 E-'73 F-'73 R-'04

Appointment History: '66 In School; '71 Instructor, Green Hill Sch.; '77 Instructor, St. Martin's Pro. Epis. Sch.; '82 Jk., St. Luke's Epis. Day Sch.; '87 USJ of Jackson; '89 Chaplain, Lambuth College-Lester's Cpl.; '04 Retired.

Thrasher, Donald G. (FE) Spouse: Terri TR: Northside
Association Dates: P-'91 Orders Recog. T-'91 E-'74 F-'95

Appointment History: '91 Medina-Baker's Cpl. Ext Min; '92 Medina--Mt. Zion; '95 Ellendale; '01 Jackson, Northside.

Tillman, Sammy G., Jr. (FD) Spouse: Michelle MR: Brownsville 1st - Minister of Worship & Education
Association Dates: PD-'04 FD-08

Appointment History: '04 Brownsville 1st, Dir. of Worship and Educ.; '10 +CMT Associate for Young People (P/T).

Tilly, Daniel Karl (FE) Spouse: Faye MR: Center-Rehoboth
Association Dates: P-'94 D-'94 E-'01 F-'01

Appointment History: '90 Pleasant Gr.-Digg's Chapel; '92, Mayfield, Christ-Pleasant Gr. Ext Min; '01 Center-Rehoboth.

Tinsley, Janean (PD) Spouse: Allen P: Arcadia
Association Dates: PD-'16

Appointment History: '14 Arlington-Lovelaceville; '16 Arcadia.

Trull, James Alan (FL) Spouse: Latricia MR: Gleason First
Association Dates: FL-'01

Appointment History: '01 Henry-Palestine; '05 Dexter-Hardin; '07 Hazel-Mason's Cpl; '10 Blooming Grove-Community Grove-Seminary; '17 Gleason First.

Trull, Latricia D. (FL) Spouse: Alan TR: McKenzie First
Association Dates: FL-04

Appointment History: '04 Liberty (Carroll)-Cpl. Hill; '05 Olive; '07 Puryear-Buchanan; '16 McKenzie 1st.

Tubb, William Larry (RE) Spouse: Gwen M: Macon (RE)
Association Dates: P-'65 D-'65 E-'68 F-'68 R-'06

Appointment History: '64 N GA Conf.; '65 In School; '67 Mullins, Assoc.; '70 Ps, Trinity; '71 Dyersburg 1st, Assoc.; '76 Browns; '79 Dir., Reelfoot Rural Min., Elbridge-Zion-Mooring; '86 Grimes Mem.; '91 Galloway; '94 St. Matthew's; '03 Wesleyan Hills; '06 Retired.

Useton, Kenneth S. (RE) Spouse: Martha M: Retired 2012
Association Dates: T-'97

Appointment History: '97 Transer from TN AC; '97 Millington 1st; '12 Retired.

Vance, Jr. Dennis (PE) Spouse: Amy TR: Eva
Association Dates: Annually Approved Supply

Appointment History: '12 Eva.

VanVoorhis, Donald A. (RL) Spouse: Becky M: Campground (RL)
Association Dates: PL-'99 RL-'11

Appointment History: '03 Bartlett, Assoc.; '05 (9/4) Jackson Ave; '11 Retired.

Varden, John G. (FE) Spouse: Nancy P: Clinton First-Oakwood
Association Dates: PE-'98 D-'98 E-'03 F-'03

Appointment History: '98 Student; '00 Maury City-Floyd's Cpl; '02 NC Conf: Univ. Ch., Assoc; '04 NC Conf.: Center UMC; '11 Kenton-Union Grove Ext Min; '16 Clinton 1st-Oakwood.

Varden, Nancy Johnston (FE) Spouse: John P: Fulton First
Association Dates: PE-'04 FE-'08

Appointment History: '04 NC Conf. St. Francis UMC; '08 (11/2) Family Leave; '08 Orange UMC, NC Conf.; '11 Hickman 1st-Beech Gr. Ext Min; '16 Fulton 1st.

Vaughan, William M., III (FE) Spouse: Joni Laney M: Faculty Director Formation for Ministry, MTS
Association Dates: P-'77 D-'77 E-'81 F-'81

Appointment History: '77 in school; '80 Lambuth Mem. Assoc.; '81 Patchwork Central; '82 Pinson Par; '84 Jk., Lebanon; '85 Epworth; '92 Good Samaritan; '97 Assoc. Dir. Metro Office Urban Min.; '99 Dean, Mph. School of Servant Leadership, GBGM; '02 Dean, Mph. School of Servant Leadership; '12 Faculty Director of Formation for Ministry, Memphis Theological Seminary.

Vincent, Laura (LAY SPK $\frac{1}{2}$) Spouse: Chris P: Oakton-Shiloh
Association Dates: Lay Speaker-'12

Appointment History: '12 Oakton-Shiloh.

Wagley, Martha B. (FE) Spouse: Jerry M: Retired 2009
Association Dates: P-'77 D-'77 E-'81 F--'81

Appointment History: '77 In School; '80 Mason-Braden; '83 Springdale; '85 St. Matthew's; '89 Dyersburg D.S.; '95 G'town; '98 Sabbatical Leave; '99 Dir. of Women in Min. Network; '00 Gen. Bd. of Higher Educ. & Min./Section of Elders and LP; '02 Memphis 1st; '09 Retired.

Waldon, Stanley L. (FE) Spouse: Marilyn P: Retired 2016
Association Dates: P-'77 D-'77 E-'80 F-'80 R-'16

Appointment History: '75 Pleasant Gr.; '76 In School; '79 Clinton Ct.; '80 Gleason 1st Ext Min; '86 St. Mark's; '90 Clinton 1st-Oakwood; '98 Brownsville 1st; '05 Union City 1st; '06 Dyersburg D.S.; '10 Union City 1st; '13 Clinton 1st-Oakland; '16 Retired.

Waldrop, H. Gregory (FE) Spouse: Nan P: Calvert City
Association Dates: P-'78 D-'78 E-'81 F-'81

Appointment History: '78 In School; '79 Atwood-Lavinia-Shiloh; '84 Dir., Lakeland Par.-Briensburg; '89 Pd., Broadway, Min. of Discipleship; '97 Sabbatical Leave; '98 Dir., Paducah/McCracken Co. Mission Soc./St. Luke Aldersgate; '06 Fountain Ave.; '15 Calvert City.

Walker, Charles L. (RE) Spouse: LaVerne M: Retired 2013
Association Dates: P-'96 D-'96 F-'99 Orders Recognized

Appointment History: '95 Cole's Campground-Independence-Temple Hill; '98 Clopton-Macedonia; '00 TN Conf., Pleasant View; '03 TN AC, Gladeville; '10 Poplar Grove; '13 Retired.

Walker, Emily (PL $\frac{1}{2}$) Spouse: Bo TR: Bethesda-Lebanon (Henry)
Association Dates: PL-'14

Appointment History: '14 Bethesda (Henry); '16 Bethesda-Lebanon.

Walker, Joseph A., Jr. (FE) Spouse: Cindy P: Retired 2015.
Association Dates: P-'98 D-'98 E-'01 F-'01

Appointment History: '90 Mt. Carmel-Tigrett; '93 Obion Ext Min; '97 Faith; '99 Kenton-Union Gr. Ext Min; '02 Maury City-Floyd's Cpl.; '05 Ridgely-Cunningham; '07 Ps, Trinity; '10 (1/1) South Fulton-Pisgah; '11 Sedalia-Burnett's Chapel-St. Paul.

Walker, Joseph A., Sr. (RA) Spouse: Bernice TR: Big Sandy-Baker's Chapel (RA)
Association Dates: P-'58 D-'71 A-'71 T-'85 R-'97

Appointment History: '59 Dresden Ct.; '60 Temple Hill-Russell Cpl.; '63 E. Paris Ct.; '69 Edith-Melville-Bethesda; '75 Friendship Ct.; '80 Hornbeak Ct.; '82 Transfer to or from N GA AC; '85 Puryear-Buchanan; '93 Pleasant Hill-Poplar Gr.; '97 (12/1) Retired.

Walker, William R. (RE) Spouse: Anna Kay M: Retired 2001
Association Dates: P-'61 D-'61 E-'65 F-'66 T-'70 R-'01

Appointment History: '61 In School; '70 Mid-South Counseling Service Ctr. '72 Dir., Mid-South Christian Counseling & Educ. Ctr.; '01 Retired.

Wallace, Jim W. (PL 1/2) Spouse: Ann MR: Bethesda-Curve
Association Dates: PL-'08

Appointment History: '08 (B) Bethesda-Curve.

Walton, Edward W. (RE) Spouse: Marilyn M: Retired 2008
Association Dates: P-'64 D-'64 E-'68 F-'68 W-'86 Readmitted-'93 R-'99

Appointment History: '60 Carmel-Concord-Lebanon; '64 Conf. Youth Dir.; '65 In school; '68 Mph., Trinity, Assoc.; '70 Mph., Christ, Min. of Program; '76 Conf. Council Staff; '81 Special Appt.; '85 LOA; '86 Surrender of Ministerial Office; '92 Mphs, Trinity, Min. of Program; '93 Readmit; '95 Frayser Hgts.; '96 Schoolfield; '99 Capleville; '08 Retired.

Watlington, Elton A. (RE) M: Retired 1987
Association Dates: P-'50 D-'52 F-'52 E-'55 T-'72 R-'87

Appointment History: '48 Pleasant Hill St.; '49 Brazil Ct.; '51 In School; '55 Missionary to Peru; '72 Ripley Ct.; '75 Missionary to Peru; '78 Springdale; '80 Frayser Hgts.; '84 Grimes Mem.; '86 Greenland-Davant; '87 Retired.

Weatherly, David Overall (FE) Spouse: April M: Covenant
Association Dates: PD-'00 PE-'02 E-'04 F-'04

Appointment History: '00 Mph, St. Luke's, Assoc.; '03 (1/1) Jackson 1st, Assoc.; '09 Collierville Executive Minister; '14 Covenant.

Weathersbee, Dan R. (FE) Spouse: Joy TR: Retired 7/01/2017
Association Dates: P-'84 D-'84 E-'87 F-'87

Appointment History: '84 In School; '85 Faith; '88 Student, Mph. Inst. of Medicine & Religion; '89 Middleton Par.; '89 In School; '90 Williston Crt.; '91 Leigh's-Pisgah-Hyde Park; '93 Wesley Found. MSU; '96 Dir. Wes. Found. (now Univ of Mphs); '98 Wesleyan Hills; '03 Trenton 1st-Olive Branch Ext Min; '07 Aldersgate; '10 (1/1) Grace; '12 Family Leave; '14 Malesus; '17 Retired.

Weathersbee, Joy S. (FE) Spouse: Dan TR: Selmer First
Association Dates: P-'84 D-'84 E-'87 F-'87

Appointment History: '84 In School; '85 Clopton-Macedonia; '90 Covington, Min. of Program; '93 Family Leave; '00 Charter Hosp.; '03 (1/1) Pres./Dir, Hannah's Hope; '06 Jackson D.S.; '12 Family Leave; '16 Selmer 1st.

Webb, Stephen L. (RL) Spouse: Debbie P: Wesley-Mt. Pleasant (RL)
Association Dates: FL-'97

Appointment History: '97 Freeman's Cpl.-Travis Cpl.; '98 Crutchfield-Harmony-Palestine; '01 Cayce-Fulton Co. Parish; '03 Hazel-Mason's Cpl.; '07 Lebanon-Union Grove-Crump; '14 Retired.

Wells, Jay (PL3/4) M: Quito
Association Dates: PL-'14

Appointment History: '14 Quito.

Wesley, T. J. (FE) Spouse: Cindy TR: Circuit Minister & Presbyterian Methodist Church of Great Britain
Association Dates: T-'03

Appointment History: '02 Bemis; '03 Transfer from Holston AC, Bolton-Gratitude; '04 Dyer-Union; '07 (1/1) Union; '07 Jk, St Andrew; '11 Professor of Religion, Lane College; '12 Circuit Minister, Methodist CH Great Britain.

White, Derek W. (FE) Spouse: Jennifer MR: Mercy Street, TN Conf
Association Dates: FL-'08

Appointment History: '08 (B) Stanton-Dancyville-Spring Hill; '10 Bells 1st-Cypress; '13 Trenton-Olive Branch Ext Min.; '17 Mercy Street UMC, TN Conf.

White, Edgar L., Jr. (FE) Spouse: Sylvia MR: Dyersburg First
Association Dates: P-'98 D-'98 E-'02 F-'02

Appointment History: '97 Appointed to School; '00 Mph, Poplar Gr.; '04 Mph, Christ, Assoc.; '07 New church start; '07 (A) Vineyard; '12 Millington 1st; '15 Dyersburg 1st.

White, Mimi Elizabeth Leanne (PE) Spouse: M: St. John's Associate
Association Dates: PE - '17

Appointment History: '17 St. John's Associate.

White, Robert W. (SY) Spouse: Nettie TR: Hebron-Hollow Rock
Association Dates: Annually Approved Supply

Appointment History: '83 Hebron-Hollow Rock (Ps).

Whitehead, Brady B., Jr. (RE) TR: Retired 1999
Association Dates: P-'53 D-'54 E-'55 F-'55 R-'99

Appointment History: '53 In School; '57 Dir., Wesley Found., UT Martin; '63 In School; '67 Chaplain/Asst. Prof., Lambuth; '76 Chaplain/Assoc. Prof./Religion, Lambuth; 80 Vice Pres./Student Affairs, Lambuth; '84 Assoc. Prof./Religion, Lambuth; '88 Prof./Religion, Lambuth; '96 Dean/Humanities & Prof./Religion, Lambuth; '99 Retired.

Whitworth, Joe "Steve" (PL 1/2) Spouse: Suzanne TR: Bruceton First-New Hope
Association Dates: PL-'01

Appointment History: '00 Bruceton 1st-New Hope.

Wilcher, John (AF AR) Spouse: Brenda MM: Methodist Le Bonheur Healthcare; Clergy & Conference Min
Association Dates: Affiliate Member from AR AC

Appointment History: From AR AC; Methodist HealthCare.

Wilkerson, J. Kenneth (RE) Spouse: Gail TR: Retired 2000
Association Dates: P-'56 D-'56 E-'58 F-'58 T-'72 R-'00

Appointment History: '52 Trans. From TN AC; '62 Prof., Martin College; '68 Prof., Lambuth Univ.; 2000 Retired.

Williams, Debbie (PL1/2) Spouse: Chris P: Bethlehem-Lynville
Association Dates: PL-'13

Appointment History: '12 Bethlehem; '13 Bethlehem-Lynville.

Williams, Gary Don (PL 3/4) Spouse: Jan TR: McLemoresville
Association Dates: PL-'08

Appointment History: '06 Carter's Chapel-Liberty All; '09 McLemoresville.

Williams, Shirley (RL1/2) TR: New Bethel (McNairy)
Association Dates:

Appointment History: '13 New Bethel (McNairy).

Wilson, Jerry Lynn (RE) MR: Deceased 06/04/2017
Association Dates: P-'78 D-'78 E-'81 F--'81 R-'08

Appointment History: '74 Silerton Ct.; '76 Ripley Ct.; '81 Mullins, Assoc.; '84 Galloway; '91 Silerton Ct.; '08 Retired, Died June 4, 2017.

Wimberley, Michael E. (SY) Spouse: Tammy TR: Cottage Grove-Olive Branch
Association Dates: Annually Approved Supply

Appointment History: '05 (7/22) Cottage Grove; '11 Cottage Grove-Olive Branch.

Wolfgang, James G., Sr. (FE) Spouse: Judith MR: Cayce-Crutchfield
Association Dates: P-'94 D-'94 E-'96 F-'96

Appointment History: '92 Stantonville-Shiloh; '95 Greenfield-Brocks; '97 Mt. Zion-Rush Creek; '01 Obion-Cobbs Cpl.-Obion Cpl. Ext Min; '07 E. Dyersburg-Nebo Ext Min; '13 Cayce-Crutchfield.

Wolfgang, Judith Fisher (FE) Spouse: Jim MR: South Fulton-Pisgah
Association Dates: P-'82 D-'82 E-'84 F-'84

Appointment History: '81 Pickwick-Pisgah; '85 Saltillo Ct.; '86 Central PA AC; '91 Ctr Ridge-New Bethel-Shady Grove; '93 Concord-Mt. Carmel-Lebanon; '95 Sharon; '11 South Fulton-Pisgah; '99 Cpl Hill-Harris-New Hope; '01 Cpl Hill-Harris-Ralston; '02 Oak Hill-Pisgah-Ralston; 1/1/03 Oak Hill-Pisgah-Ralston-UTM Interfaith Dir.; '03 Oak Hill-Pisgah-Ralston; '04 Oak Hill-Pisgah; '05 (1/1) Trimble-Mt. Carmel; '08 St. Paul-Trinity; '10 South Fulton-Pisgah.

Wood, Daniel "Dane" C. Spouse: M: Christ Assoc.
Association Dates: FL - '16

Appointment History: '17 Collierville Associate.

Woodruff, Larry N. (FE) Spouse: Brenda M: Arlington
Association Dates: P-'86 D-'86 E-'89 F--'89;

Appointment History: '81 Holladay-Palestine; '84 Lafferty Ct; '85 In School; '87 Cowell's Cpl.-Shiloh; '90 Briensburg-Mt. Carmel-Lakeland Par.; '93 Embury; '99 Medina-Mt. Zion; '02 Mph. Aldersgate; '04 Mph, St. Paul; '08 Journey; '09 Longstreet; '15 Arlington.

Worley, P. Durwood (RE) Spouse: Maria MR: Retired 2011
Association Dates: P-'91 D-'91 T-'91 E-'76 F-'95

Appointment History: '84 Martin Area W.; '89 Stanton-Dancyville-Spring Hill; '93, Bradford; '95 Cowell's Cpl-Shiloh; '98 Symsonia; '00 Maple Spg.; '03 Parsons-Yellow Spgs.; '08 Liberty(Benton)-Post Oak; '11 Retired.

Wright, John Keith (FE) TR: Retired 7/01/2017
Association Dates: P-'03 E-'06 F-'06

Appointment History: '90 Trinity-Curve-Woodville; '90 Brewers-McKendree; '94 Bethlehem-Water Valley- Wesley; '00 Elm Gr.-Pisgah Ext Min; '05 Grimes Mem.; '08- (A) Macedonia; '09 Colonial Park Assoc.; '09 Pickwick; '12 Involuntary Leave; '14 Family Leave; '17 Retired.

Yoder, Thomas M. (RE) Spouse: Becky M: Retired 2008
Association Dates: R-'08

Appointment History: '98 Coles-Independence-Temple Hill; '01 (Pd) Palestine; '04 Randolph-Hopewell. Retired '08.

Zapata, Bernardo (PL ½) M: Bartlett Assoc. for Multiethnic Church
Association Dates: P ½ -'15

Appointment History: '15 Bartlett Associate for Multiethnic Church.

 DIRECTORY OF SURVIVING SPOUSES

THIS DIRECTORY INCLUDES ONLY THOSE WHOSE SPOUSES DIED WHILE A MEMBER OF THE MEMPHIS CONFERENCE. UNKNOWN INFORMATION IS SHOWN AS N/A (NOT AVAILABLE).

When there is any change in address, or other information, inform the Conference Treasurer's Office, 24 Corporate Boulevard, Jackson, TN 38305; and, the Conference Secretary, Dr. David Russell, 845 US Hwy 641 S, Benton, KY 42025.

<u>NAME (SPOUSE)</u>	<u>PHONE</u>
Akers, Karen (Richard), 1185 N. 29th Street, Humboldt, TN 38343.....	none listed
Alford, Patricia (James), 3010 Clyde Circle, Mt. Juliet, TN 37122.....	615-773-1953
Allen, Julia (Ray), 177 N. Highland St. Apt. #4415, Memphis, TN 38111.....	901-761-9418
Barnes, Mary Helen (Eugene), c/o Kathy Copeland, 1976 Bohemia Dr., Cordova, TN 38016.....	901-756-8928
Barron, Martha (see Martha Traylor)	
Bell, Authurene (Jerry), 2029 Lockwood Dr., Apt. 213, Charlottesville, VA 22911	434-964-3841
Bennett, Helen Mae (Joseph E.), (Deceased 9/16/2013)	
Bennett, Myra Lyn Horton (Wm. Edward), 1618 S. Ryamar Cv., , Cordova TN38016.....	901-387-2190
Bingham, Lula (Nowell), 67 McIntosh Dr., Jackson, TN 38305.....	731-668-8747
Blalock, Mary Frances, Sugar Creek Center,1169 Dupree Ave S; Brownsville, TN 38012.....	731-772-1616
Blankenship, Nancy (Paul), 319 N. Mendenhall Road, Memphis, TN 38117.....	901-834-5132
Boston, Betty (Filibert), Emeritus of Murray, 905 Glendale Rd.; Murray, KY 42071.....	270-761-4923
Bradley, Kathleen B. (see Kathleen Mathis)	
Brady, Evelyn (Charles), 1413 Hickory Way, Memphis, TN 38119.....	901-683-5571
Bratt, Loleta R. (Frank), 14 Mallard Cove; Covington, TN 38019.....	901-476-0444
Brown, Louise Wheeler, (Deceased December 14, 2014).	
Butler, Agnes (Ben), 101 Willowcreek Dr., Paducah, KY 42003	270-554-4121
Byars, Covie (Glynn D.), 1022 Lone Oak Rd., Paris, TN 38242	731-642-1635
Caldwell, Whitney (Thomas W.), 1110 Park Ave., Milan, TN 38358.....	731-686-8804
Campbell, Willie Mae (John), 8397 Silverthorn Cove, Germantown, TN 38139.....	901-756-1071
Carter, Jenna C. (see Jenna Garland)	
Casler, Elizabeth (Richard), c/o Elizabeth Weekly, 11019 Doe Circle, Fredericksburg, VA 22407.....	540-786-2996
Coke, Jane (Norman C.), 4608 Buckpasser Avenue, Antioch, TN 37013.....	none listed
Comes, Charlotte (George), 1055 Woodview, Memphis, TN, 38117.....	901-685-9136
Como, Elizabeth (A. E. Copeland, Jr.), 3024 Russell Bond Rd., Millington, TN 38053.....	901-876-3091
Cope, Sara (Glyn) (Deceased July 21, 2014)	
Copeland, Elizabeth (see Elizabeth Como)	
Craig, Carol G. (Harold), 3101 Washington Ave., Evansville, IN 47714.....	812-476-9371
Crump, Linda S. (J. Robert), 6096 Ridgewyck Dr., #1, Memphis, TN 38115	901-565-8487
Dickerson, Sarah (Jack), St. Mary's Healthcare #501A, 100 Cherrywood Place, Jackson, TN 38305....	none listed
Dorgan, Marsha (Mickey Carpenter), 1622 Miller Ave., Murray, KY 42071.....	731-445-3273
Doss, Jennie (Russell), 2913 Old Medina Road, Jackson, TN 38305.....	731-935-7438
Dotson, Nell (Robert), 4487 Kirksey Rd.; Kirksey, KY 42054.....	270-489-2102
Edwards Jane (William), 206 Clearview Acres, Newbern, TN 38059	731-627-2883
Edwards, Doris (Thomas), 4 CR18, Counce, TN 38326.....	662-667-5732
Eickhoff, Joan (Andrew), Regency Village, 420 Cheyenne Dr., #117, Jackson, TN 38305.....	731-668-8456
Elder, Heather (Steven L.), 1185 SR 924, Fulton, KY 42041.....	270-472-0081
Elliott, Sondra Jo (Glenn), 27 Stansbury Cove, Humboldt, TN 38343.....	731-784-6336
Featherston, Shirley G., (J.D.), 517 N. 4th Street, Petersburg, IN 47567	none listed
Fisher, Teresa (William), 7696 Deerfield Trace, Memphis, TN, 38133	901-484-7596
Freeman, Ann Council (Mack Page), 2102 Emery Lane, Franklin, TN 37054.....	731-234-4401
Garland, Jenna C. (George Carter), 3499 Stateline Rd. E., Hazel, KY 42049.....	270-492-8378

Garner, Joann (Palmer), 3699 Autry Cove, Bartlett, TN 38135	901-266-3505
Garrett, Faye (Coy), 1305 Overby, Murray, KY 42071.....	270-753-0076
Gilliland, Joan (Willis Gene), 2107 Aztec, Dyersburg, TN 38024.....	731-286-2959
Greer, Betty Sue (Eulas), 1079 French Store Road, Big Sandy, TN 38320.....	731-336-7997
Hampton, Anne, (Clarence), 2727 Trophy Club Dr.; Roanoke, Texas 76262.....	none listed
Harting, Rachel (Paul), 430 Linden Ave., SE, Cleveland, TN 37311.....	423-650-7374
Hays, Dicie M. (Walter L.), 642 Kyle Lane NW, Cleveland, TN 37312.....	none listed
Henderson, Nancy (Gordon), P. O. Box 279, Mason, TN 38049.....	901-294-2102
Henley, Lala Sue (Wm. Justin), 2223 Hollywood Dr., #59, Jackson, TN 38305.....	731-661-0453
Hilliard, Patsy (David), 307 Connelly Court, Franklin, TN 37064.....	615-794-2495
Hinson, Shirley (Neal), 660 Jones Rd., Henderson, TN 38340.....	731-989-4888
Horton, Myra Lyn (see Myra Lyn Bennett)	
Howard, Faye (W.C.), P.O. Box 186, Hornbeak, TN 38232	731-538-9068
Jeffries, Gail (Henry Jay), 4795 Hopewell Road, Mayfield, KY 42066.....	270-658-3851
Jetton, Beverlyann (Robert), 511 N. Parkway, Jackson, TN 38301.....	731-431-0165
Johnson, Mary Jane (Joe), 288 Eastern Shores Dr., Lexington, TN 38351.....	731-967-0978
King, Julia (Orville), 2217 Ravenwood Drive, Murfreesboro, TN 37129	615-893-4729
Lackey, Becky (see Becky Wilson)	
Lawrence, Betty Jean (Joe), 460 Coleman Trail, Murray, KY 42072.....	270-753-5643
Lawrence, Mary H. (James W., Jr.).....	none listed
Lowrance, Gwendolyn (Robert), P.O. Box 1256, Fulton, KY 42041.....	270-753-5643
Mall, Shakila (David), 12004 Marion Court, Fredericksburg, VA 22407.....	none listed
Martin, Mary Jane (Joe Johnson), 432 Lakeshore Drive, Lexington, TN 38351.....	731-968-9287
Masters, Bettye Jo (L. Doyle), 3550 Northwood Drive, Memphis, TN 38111	901-327-7206
Mathis, Kathleen Phillips (John Bradley), 1007 Spence Chapel Road, Mayfield, KY 42066	270-247-4823
McSwain, Joyce (Harold), 165 Highbluffs Boulevard, Columbus, OH 43231.....	614-891-6167
Meeks, Marilyn (John), 1101 Bob White Lane, Mt. Juliet, TN 37122.....	615-288-4161
Miller, Esther L. (Earl H.), Kabul Nursing Home, Box H, D-238, Cabool, MO 65689.....	none listed
Mischke, Ruth (Vernon), 1501 Collins Rd. #114, Sedro Woolley, WA 98284	360-856-4614
Moore, Sarah (Rufus), 15 Stovall Cove, Trenton, TN 38382.....	731-855-9306
Moorehead, Barbara (Don), 1401 Riverplace Blvd., The Strand #815, Jacksonville, FL 32207	none listed
Morgan, Estelle (Granvil), 382 Farmer Trail, Atoka, TN 38004	901-837-1795
Morgan, Mary Mitchell (Marion Mitchell), 259 Edison-Frog Jump Rd., Trenton, TN 38382.....	731-784-1369
Morphew, Verla Jean (Charles), 986 Maxfield Rd.; Smithland, KY 42081.....	none listed
Morphis, Linda (Billy), 117 Witt St.; Medina, TN 38355.....	731-783-5365
Morris, Jeannie (Charles), P. O Box 37, Kirksey, KY 42054.....	270-293-1018
Morrison, Alice (Archie, Jr.), 3335 Kirby Rd., #139-A, Memphis, TN 38115.....	901-367-9613
Page, Ann (see Ann Freeman)	
Penney, Jean (John Weldon), 1053 Ashport Rd., Jackson, TN 38305	731-664-5064
Poole, Dot (Berkeley), 3859 Covington Pike, Apt. 308, Memphis, TN 38128.....	901-373-4937
Pugh, Lois (John), 118 West End Drive, McKenzie, TN 38201.....	731-352-2814
Rainey, Norene (Ben A.), 138 Bluebird Lane, Huntingdon, TN 38344.....	731-987-2042
Riley, Mary (Bill, Jr.), 616 Fountain Avenue, Republic, MO 65738	270-444-6109
Russ, Zada (Lawrance), 401 Springview Dr., Nashville, TN 37214	931-639-7454
Salyers, Rosalina (Tim), 96 Shadowlawn Dr., Jackson, TN 38301	731-424-7606
Scott, Louise (James Wilder), 305 Country Way Dr. N, Cordova, TN 38018	901-759-5907
Sessions, Polly (Hal), 107 Oak Creek Ln.; Red Oak, TX 75154.....	901-358-7038
Shaver, Jane (Jerry), 500 Highland Glen Ct., Walhalla, SC 29691	731-487-3389
Shettles, Jennifer (David), 49 Greencastle Dr.; Jackson, TN 38305	731-661-9207
Simmons, Allean (Dimpson W.), 121 Roosevelt Parkway, Jackson, TN 38301.....	731-424-2870
Simons, Margaret (James Edwin), 16 Ayers Drive, Jackson, TN 38301.....	731-664-2959
Smith, Jennifer (Wendell), 286 Wardlow West St.; Gates, TN 38037.....	731-234-3939
Smithmier, Betty (J. L. "Jake"), 5033 Scheibler Rd., D2, Memphis, TN 38128.....	901-372-6867
Stuart, May (David), Home: P. O. Box 212; Halls, TN 38040.....	731-836-7557

Sturdivant, Mary Ann (John), 1819 Woodchase Glenn Dr., Cordova, TN 38018.....	901-624-2326
Sykes, Ozella H. (Bonnie), 608 Pine Ridge, #2, Paris, TN 38242.....	731-642-5475
Traylor, Martha (Bennie Barron), 2325 Perkins Creek Dr., Paducah, KY 42001.....	270-554-0060
Trevathan, Joy (Charles E.), 5658 US Hwy. 45, Sharon, TN 38255.....	731-456-2214
Ward, Patty (Ronald), 1427 Granada Dr.; Lenoir City, TN 37772.....	901-734-2663
Wheeler, Louise (David Snipes), (see Louise Brown)	
White, Linda (Norville G.), 821 Elmwood Dr., Mt. Sterling, KY 40343.....	606-498-3814
Wilder, Louise (see Louise Scott)	
Williams, Catharine (Luther Roy), 1530 E. Matthews, Union City, TN 38261.....	731-885-8823
Williams, Helen (Roy, Jr.) 737 Royal Forest Dr.; Collierville, TN 38017.....	901-853-5960
Williamson, Sandra (Read), 2541 Devon Valley Drive, Nashville, TN 37221.....	615-646-7761
Wilson, Becky (Jerry Lackey), 410 North West Street, Somerville, TN 38068.....	901-465-1641
Wilson, Mary Lou (Thomas R., Jr.), 1036 Cottonrow Cv., Collierville, TN 38017.....	901-854-5910
Wright, Mary (Henry Clay), 1860 Indigo Circle #5, Cordova, TN 38016.....	901-385-7411
Wright, Mary L. (James), 23 Jamestown Dr.; Jackson, TN 38305.....	731-300-3880
Wynn, Lillian (Daniel), 3926 Drakes Branch Rd., Nashville, TN 37218.....	615-876-3078
Yancy, Ann (Charles Yancy), 4144 Secretariat Dr., Newburgh, IN 47630.....	812-853-9465
Young, Betty Lee (Larry), 803 West Main, Newbern, TN 38059.....	731-627-6141

SECTION VI

HISTORICAL

For additional historical information, see pages 361-372 of the 1990 *Conference Journal*, pages 33-38 of the 1976 *Journal* and pages 12-20 of the 1914 *Journal*. See also *Methodism in the Memphis Conference, 1840-1990* edited in 1990 by Kenneth Wilkerson and *A Short History of the Memphis Annual Conference of the Methodist Church* published in 1940 by Lud H. Estes.

SESSIONS OF THE MEMPHIS CONFERENCE
1840-2015

THE METHODIST EPISCOPAL CHURCH
(FROM OUR ORGANIZATION IN 1840 TO THE DIVISION OF METHODISM IN 1844)

Session	Nos.	Place	Date	President	Secretary
1	1	Jackson, TN	Nov 4, 1840	J.O. Andrew	W.L. McAlister
2	2	Memphis, TN	Nov. 3, 1841	Beverly Waugh	W.L. McAlister
3	3	Holly Springs, MS.	Nov 2, 1842	J.O. Andrew	W.L. McAlister
4	4	Paris, TN	Nov 8, 1843	Joshua Soule	W.L. McAlister

THE METHODIST EPISCOPAL CHURCH, SOUTH
(DURING THE YEARS OF THE DIVISION, 1844-1939)

Session	Nos.	Place	Date	President	Secretary
5	1	Somerville, TN	Nov 20, 1844	E.S. Janes	W.L. McAlister
6	2	Grenada, MS.	Nov. 19, 1845	Moses Brock	W.L. McAlister
7	3	Memphis, TN	Nov. 25, 1846	J.O. Andrew	D.J. Allen
8	4	Jackson, TN	Nov. 24, 1847	Joshua Soule	D.J. Allen
9	5	Aberdeen, MS.	Nov. 15, 1848	Robert Paine	D.J. Allen
10	6	Holly Springs, MS.	Nov. 15, 1849	William Capers	D.J. Allen
11	7	Trenton, TN	Nov. 13, 1850	William Capers	D.J. Allen
12	8	Paducah, KY	Nov. 12, 1851	Joshua Soule	D.J. Allen
13	9	Brownsville, TN	Nov. 17, 1852	J.O. Andrew	D.J. Allen
14	10	Grenada, MS.	Nov. 2, 1853	William Capers	D.J. Allen
15	11	Somerville, TN	Nov. 1, 1854	Robert Paine	A.L. Hamilton
16	12	Memphis, TN	Nov. 14, 1855	H.H. Kavanaugh	Guilford Jones
17	13	Jackson, TN	Oct. 15, 1856	John Early	Guilford Jones
18	14	Holly Springs, MS.	Oct. 21, 1857	Robert Paine	Guilford Jones
19	15	Trenton, TN	Nov. 10, 1858	Robert Paine	Guilford Jones
20	16	Memphis, TN	Nov. 16, 1859	J.O. Andrew	Guilford Jones
21	17	Aberdeen, MS.	Nov. 7, 1860	G.F. Pierce	Guilford Jones
22	18	Jackson, TN	Nov. 6, 1861	Robert Paine	W.C. Johnson
23	19	Grenada, MS.	Nov. 5, 1862	M.J. Blackwell	W.C. Johnson
24	20	Aberdeen, MS.	Nov. 11, 1863	Robert Paine	W.C. Johnson
25	21	*Aberdeen, MS.	Nov. 9, 1864	Robert Paine	W.C. Johnson
26	22	Covington, TN	Oct. 4, 1865	Robert Paine	W.C. Johnson
27	23	Jackson, TN	Nov. 14, 1866	Robert Paine	W.C. Johnson
28	24	Paducah, KY	Nov. 13, 1867	Robert Paine	W.C. Johnson
29	25	Paris, TN	Nov. 25, 1868	H.H. McTyeire	W.C. Johnson
30	26	Holly Springs, MS.	Nov. 3, 1869	H.H. Kavanaugh	W.C. Johnson
31	27	Brownsville, TN	Nov. 16, 1870	D.S. Doggett	W.C. Johnson
32	28	Trenton, TN	Nov. 17, 1871	H.H. Kavanaugh	W.C. Johnson
33	29	Somerville, TN	Nov. 20, 1872	Wm. H. Wightman	W.C. Johnson
34	30	Jackson, TN	Nov. 26, 1873	H.H. McTyeire	W.C. Johnson
35	31	Humboldt, TN	Nov. 18, 1874	Robert Paine	W.C. Johnson

*The preachers north of the military lines met at Cageville (Alamo), TN, G.W. Harris presiding, and their action was sanctioned by the Bishop and Conference.

Session	Nos.	Place	Date	President	Secretary
36	32	Paducah, KY	Nov. 17, 1875	D.S. Doggett	W.C. Johnson
37	33	Memphis, TN	Nov. 15, 1876	G.F. Pierce	W.C. Johnson
38	34	Brownsville, TN	Nov. 21, 1877	J.C. Keener	W.C. Johnson
39	35	Jackson, TN	Dec. 4, 1878	Robert Paine	R.H. Mahon
40	36	Mayfield, KY	Nov. 11, 1879	H.H. Kavanaugh	R.H. Mahon
41	37	Trenton, TN	Nov. 17, 1880	H.H. McTyeire	R.H. Mahon
42	38	Bolivar, TN	Nov. 9, 1881	Robert Paine	R.H. Mahon
43	39	Dyersburg, TN	Nov. 17, 1882	H.H. McTyeire	R.H. Mahon
44	40	Union City, TN	Dec. 12, 1883	H.H. McTyeire	R.H. Mahon
45	41	Memphis, TN	Dec. 3, 1884	J.C. Keener	R.H. Mahon
46	42	Paducah, KY	Dec. 9, 1885	R.K. Hargrove	R.H. Mahon
47	43	Jackson, TN	Dec. 9, 1886	W.W. Duncan	R.H. Mahon
48	44	Brownsville, TN	Nov. 16, 1887	J.C. Granberry	R.H. Mahon
49	45	Paris, TN	Nov. 7, 1888	J.C. Kenner	R.H. Mahon
50	46	Fulton, KY	Nov. 13, 1889	E.R. Hendrix	R.H. Mahon
51	47	Dyersburg, TN	Nov. 12, 1890	W.W. Duncan	R.H. Mahon
52	48	Covington, TN	Nov. 25, 1891	Joseph S. Key	Warner Moore
53	49	Mayfield, KY	Nov. 30, 1892	J.C. Keener	Warner Moore
54	50	Memphis, TN	Nov. 29, 1893	C.B. Galloway	Warner Moore
55	51	Humboldt, TN	Nov. 14, 1894	A.W. Wilson	A.J. Meaders
56	52	Union City, TN	Nov. 13, 1895	R.K. Hargrove	A.J. Meaders
57	53	Jackson, TN	Nov. 18, 1896	A.W. Wilson	A.J. Meaders
58	54	Trenton, TN	Nov. 17, 1897	C.B. Galloway	A.J. Meaders
59	55	Paducah, KY	Nov. 16, 1898	E.R. Hendrix	A.J. Meaders
60	56	Brownsville, TN	Nov. 15, 1899	W.A. Candler	A.J. Meaders
61	57	Martin, TN	Nov. 14, 1900	R.K. Hargrove	A.J. Meaders
62	58	Dyersburg, TN	Nov. 13, 1901	H.C. Morrison	A.J. Meaders
63	59	Paris, TN	Nov. 19, 1902	E.E. Hoss	A.J. Meaders
64	60	Fulton, KY	Nov. 11, 1903	E.E. Hoss	A.J. Meaders
65	61	Jackson, TN	Nov. 16, 1904	Joseph S. Key	A.J. Meaders
66	62	Mayfield, KY	Nov. 15, 1905	W.W. Duncan	A.J. Meaders
67	63	Ripley, TN	Nov. 14, 1906	W.W. Duncan	A.J. Meaders
68	64	Humboldt, TN	Nov. 13, 1907	E.R. Hendrix	A.J. Meaders
69	65	Covington, TN	Nov. 11, 1908	E.E. Hoss	A.J. Meaders
70	66	Greenfield, TN	Nov. 10, 1909	E.R. Hendrix	A.J. Meaders
71	67	Paducah, KY	Nov. 16, 1910	W.A. Chandler	A.J. Meaders
72	68	Memphis, TN	Nov. 15, 1911	W.A. Chandler	A.J. Meaders
73	69	Brownsville, TN	Nov. 13, 1912	John C. Kilgo	A.J. Meaders
74	70	Martin, TN	Nov. 5, 1913	J.H. McCoy	A.J. Meaders
75	71	Paris, TN	Nov. 4, 1914	W.B. Murrah	L.H. Estes
76	72	Trenton, TN	Nov. 17, 1915	W.B. Murrah	L.H. Estes
77	73	Union City, TN	Nov. 15, 1916	W.B. Murrah	L.H. Estes
78	74	Murray, KY	Nov. 7, 1917	W.B. Murrah	L.H. Estes
79	75	Jackson, TN	Nov. 20, 1918	James Atkins	L.H. Estes
80	76	Memphis, TN	Nov. 19, 1919	James Atkins	L.H. Estes
81	77	Mayfield, KY	Nov. 3, 1920	James Atkins	L.H. Estes
82	78	McKenzie, TN	Nov. 9, 1921	James Atkins	L.H. Estes
83	79	Ripley, TN	Nov. 15, 1922	Edwin D. Mouzon	L.H. Estes
84	80	Jackson, TN	Nov. 14, 1923	Edwin D. Mouzon	L.H. Estes
85	81	Memphis, TN	Nov. 12, 1924	Edwin D. Mouzon	L.H. Estes
86	82	Dyersburg, TN	Nov. 11, 1925	Edwin D. Mouzon	L.H. Estes
87	83	Paris, TN	Nov. 10, 1926	H.M. DuBose	L.H. Estes

88	84	Memphis, TN	Nov. 16, 1927	H.M. DuBose	L.H. Estes
89	85	Paducah, KY	Nov. 14, 1928	H.M. DuBose	L.H. Estes
90	86	Jackson, TN	Nov. 13, 1929	H.M. DuBose	L.H. Estes
91	87	Memphis, TN	Nov. 12, 1930	H.M. DuBose	L.H. Estes
92	88	Memphis, TN	Nov. 11, 1931	H.M. DuBose	L.H. Estes
93	89	Union City, TN	Nov. 16, 1932	H.M. DuBose	L.H. Estes

Session	Nos.	Place	Date	President	Secretary
94	90	Covington, TN	Nov 15, 1933	H.M. DuBose	L.H. Estes
95	91	Murray, KY	Nov. 14, 1934	U.V.W. Darlington	L.H. Estes
96	92	Memphis, TN	Nov. 13, 1935	U.V.W. Darlington	L.H. Estes
97	93	Fulton, KY	Nov. 11, 1936	U.V.W. Darlington	L.H. Estes
98	94	Brownsville, TN	Nov. 10, 1937	U.V.W. Darlington	L.H. Estes
99	95	Martin, TN	Nov. 16, 1938	U.V.W. Darlington	L.H. Estes
100	96	Paducah, KY	Nov. 8, 1939	W.T. Watkins	L.H. Estes

THE METHODIST CHURCH
(SINCE THE UNIFICATION OF METHODISM, 1939)

Session	Nos.	Place	Date	President	Secretary
100	1	Paducah, KY	Nov. 9, 1939	W.T. Watkins	L.H. Estes
101	2	Jackson, TN	Nov. 13, 1940	J. Lloyd Decell	L.H. Estes
102	3	Dyersburg, TN	Nov. 12, 1941	J. Lloyd Decell	L.H. Estes
103	4	Memphis, TN	Nov. 4, 1942	J. Lloyd Decell	L.H. Estes
104	5	Murray, KY	Nov. 10, 1943	U.V.W. Darlington	W.M. O'Donnell
105	6	Memphis, TN	Nov. 8, 1944	J. Lloyd Decell	W.M. O'Donnell
106	7	Union City, TN	Nov. 14, 1945	J. Lloyd Decell	W.M. O'Donnell
107	8	Humboldt, TN	Nov. 6, 1946	Wm. T. Watkins	W.M. O'Donnell
108	9	Paducah, KY	Nov. 5, 1947	Wm. T. Watkins	W.M. O'Donnell
109	10	Memphis, TN	June 9-13, 1948	Wm. T. Watkins	W.M. O'Donnell
110	11	Mayfield, KY.	June 8-12, 1949	Wm. T. Watkins	W.M. O'Donnell
111	12	Jackson, TN	June 7-11, 1950	Wm. T. Watkins	W.M. O'Donnell
112	13	Paris, TN	June 6-10, 1951	Wm. T. Watkins	W.M. O'Donnell
113	14	Dyersburg, TN	June 4-8, 1952	Wm. T. Watkins	W.M. O'Donnell
114	15	Memphis, TN	June 3-7, 1953	Wm. T. Watkins	W.M. O'Donnell
115	16	Jackson, TN	June 9-13, 1954	Wm. T. Watkins	W.M. O'Donnell
116	17	Memphis, TN	June 8-12, 1955	Wm. T. Watkins	W.M. O'Donnell
117	18	Memphis, TN	June 13-17, 1956	Wm. T. Watkins	W.M. O'Donnell
118	19	Paducah, KY	June 5-9, 1957	Wm. T. Watkins	W.M. O'Donnell
119	20	Jackson, TN	June 3-6, 1958	Wm. T. Watkins	W.M. O'Donnell
120	21	Memphis, TN	May 26-29, 1959	Wm. T. Watkins	V.H. Burnette
121	22	Jackson, TN	June 7-10, 1960	Marvin A. Franklin	V.H. Burnette
122	23	Paducah, KY	May 30-June 2, 1961	Marvin A. Franklin	V.H. Burnette
123	24	Memphis, TN	May 29-June 1, 1962	Marvin A. Franklin	V.H. Burnette
124	25	Memphis, TN	June 11-14, 1963	Marvin A. Franklin	V.H. Burnette
125	26	Jackson, TN	June 9-12, 1964	Marvin A. Franklin	V.H. Burnette
126	27	Memphis, TN	June 8-11, 1965	H. Ellis Finger, Jr.	R.A. Bivens
127	28	Jackson, TN	June 8-11, 1966	H. Ellis Finger, Jr.	R.A. Bivens
128	29	Paducah, KY	June 6-9, 1967	H. Ellis Finger, Jr.	R.A. Bivens
129	30	Jackson, TN	June 11-14, 1968	H. Ellis Finger, Jr.	R.A. Bivens

THE UNITED METHODIST CHURCH
(SINCE THE UNIFICATION OF THE EVANGELICAL UNITED BRETHREN CHURCH
AND THE METHODIST CHURCH, 1968)

The Memphis Conference of the Methodist Church (Organized in 1840) and the Tennessee-Kentucky Conference of The Methodist Church (Organized in 1964) merged in 1968 to form The Memphis Conference of The United Methodist Church.

Session	Nos.	Place	Date	President	Secretary
129	1	Jackson, TN	June 11-14, 1968	H. Ellis Finger, Jr.	R.A. Bivens
130	2	Memphis, TN	June 4-7, 1969	H. Ellis Finger, Jr.	R.A. Bivens
131	3	Jackson, TN	June 4-6, 1970	H. Ellis Finger, Jr.	R.A. Bivens
132	4	Paducah, KY	June 1-3, 1971	H. Ellis Finger, Jr.	R.A. Bivens
133	5	Jackson, TN	May 28-31, 1972	H. Ellis Finger, Jr.	R.A. Bivens
134	6	Jackson, TN	June 3-5, 1973	H. Ellis Finger, Jr.	Wm. G. Adams
135	7	Jackson, TN	June 2-5, 1974	H. Ellis Finger, Jr.	Wm. G. Adams
136	8	Murray, KY	June 1-4, 1975	H. Ellis Finger, Jr.	Wm. G. Adams
137	9	Memphis, TN	June 3-5, 1976	H. Ellis Finger, Jr.	Wm. G. Adams
138	10	Jackson, TN	May 29-June 1, 1977	Earl G. Hunt, Jr.	C. Wayne Fesmire
139	11	Jackson, TN	May 28-31, 1978	Earl G. Hunt, Jr.	C. Wayne Fesmire
140	12	Memphis, TN	June 3-7, 1979	Earl G. Hunt, Jr.	C. Wayne Fesmire
141	13	Paducah, KY	June 1-4, 1980	Earl G. Hunt, Jr.	C. Wayne Fesmire
142	14	Jackson, TN	June 1-4, 1981	Edward L. Tullis	C. Wayne Fesmire
143	15	Jackson, TN	May 31-June 2, 1982	Edward L. Tullis	C. Wayne Fesmire
144	16	Jackson, TN	June 5-8, 1983	Edward L. Tullis	C. Wayne Fesmire
145	17	Jackson, TN	June 3-6, 1984	Edward L. Tullis	C. Wayne Fesmire
146	18	Paducah, KY	June 2-5, 1985	Ernest W. Newman	J. Robert Crump
147	19	Memphis, TN	June 1-4, 1986	Ernest W. Newman	J. Robert Crump
148	20	Jackson, TN	May 31-June 3, 1987	Ernest W. Newman	J. Robert Crump
149	21	Jackson, TN	June 5-8, 1988	Ernest W. Newman	J. Robert Crump
150	22	Jackson, TN	June 4-7, 1989	Ernest W. Newman	J. Robert Crump
151	23	Jackson, TN	June 3-6, 1990	Ernest W. Newman	J. Robert Crump
152	24	Memphis, TN	June 2-6, 1991	Ernest W. Newman	J. Robert Crump
153	25	Paducah, KY	May 31-June 3, 1992	Ernest W. Newman	J. Robert Crump
154	26	Jackson, TN	June 6-9, 1993	Kenneth L. Carder	Harold C. Craig
155	27	Jackson, TN	June 5-8, 1994	Kenneth L. Carder	Harold C. Craig
156	28	Jackson, TN	June 4-7, 1995	Kenneth L. Carder	Harold C. Craig
157	29	Memphis, TN	June 2-5, 1996	Kenneth L. Carder	W. Glenn Hill
158	30	Paducah, KY	June 1-4, 1997	Kenneth L. Carder	W. Glenn Hill
159	31	Jackson, TN	June 7-10, 1998	Kenneth L. Carder	W. Glenn Hill
160	32	Jackson, TN	June 6-9, 1999	Kenneth L. Carder	Hill/Fesmire
161	33	Jackson, TN	June 4-7, 2000	Kenneth L. Carder	C. Wayne Fesmire
162	34	Collierville, TN	June 3-6, 2001	William W. Morris	C. Wayne Fesmire
163	35	Paducah, KY	June 2-5, 2002	William W. Morris	C. Wayne Fesmire
164	36	Jackson, TN	June 1-4, 2003	William W. Morris	C. Wayne Fesmire
165	37	Jackson, TN	June 6-9, 2004	William W. Morris	C. Wayne Fesmire
166	38	Memphis, TN	June 5-8, 2005	Richard J. Wills, Jr.	C. Wayne Fesmire
167	39	Paducah, KY	June 4-7, 2006	Richard J. Wills, Jr.	C. Wayne Fesmire
168	40	Jackson, TN	June 3-6, 2007	Richard J. Wills, Jr.	C. Wayne Fesmire
169	41	Jackson, TN	June 1-3, 2008	Richard J. Wills, Jr.	John R. Bonson, Sr.
170	42	Jackson, TN	May 31-June 2, 2009	Richard J. Wills, Jr.	John R. Bonson, Sr.
171	43	Collierville, TN	June 6-8, 2010	Richard J. Wills, Jr.	John R. Bonson, Sr.
172	44	Paducah, KY	June 5-8, 2011	Richard J. Wills, Jr.	John R. Bonson, Sr.
173	45	Jackson, TN	June 3-6, 2012	Ben R. Chamness	David B. Russell
174	46	Collierville, TN	June 2-5, 2013	William McAlilly	David B. Russell
175	47	Paducah, KY	June 1-4, 2014	William McAlilly	David B. Russell
176	48	Jackson, TN	May 31-June 3, 2015	William McAlilly	David B. Russell
177	49	Jackson, TN	June 19-22, 2016	William McAlilly	David B. Russell
178	50	Collierville, TN	June 4-6, 2017	William McAlilly	David B. Russell

SECTION VII

FINANCIAL SUPPLEMENT ONE

FINANCIAL STATEMENT
OF THE
MEMPHIS CONFERENCE OF

THE UNITED METHODIST CHURCH

TREASURER'S OFFICE

YEAR ENDED DECEMBER 31, 2016

*STATEMENTS OF ASSETS, LIABILITIES AND FUND BALANCES
EXCLUDING PROPERTY AND RELATED LONGTERM DEBT
MODIFIED CASH BASIS*

*STATEMENT OF REVENUES, EXPENDITURES AND CHANGES
IN FUND BALANCES
MODIFIED CASH BASIS*

MEMPHIS ANNUAL CONFERENCE
OF THE UNITED METHODIST CHURCH

Financial Statements

December 31, 2016

**MEMPHIS ANNUAL CONFERENCE
OF THE UNITED METHODIST CHURCH
December 31, 2016 and 2015**

Contents

	<u>Page</u>
Independent Auditor's Report	1
Financial Statements	
Statements of Financial Position	2
Statements of Activities	3
Statements of Cash Flows	4
Notes to Financial Statements	5



Alexander Thompson Arnold PLLC

1000 Union, Memphis, TN 38103
 901.527.1111
 www.atacpa.com

To the Council on Finance and Administration
 Memphis Conference Treasurer's Office
 Jackson, Tennessee

We have audited the accompanying financial statements of the Memphis Conference Treasurer's Office (a nonprofit organization) (the Conference), which comprise the statement of financial position as of December 31, 2016 and 2015, and the related statements of activities and cash flows for the years then ended, and the related notes to the financial statements.

Management's Responsibility for the Financial Statements

Management is responsible for the preparation and fair presentation of these financial statements in accordance with accounting principles generally accepted in the United States of America; this includes the design, implementation, and maintenance of internal control relevant to the preparation and fair presentation of financial statements that are free from material misstatement, whether due to fraud or error.

Auditor's Responsibility

Our responsibility is to express an opinion on these financial statements based on our audits. We conducted our audits in accordance with auditing standards generally accepted in the United States of America. Those standards require that we plan and perform the audit to obtain reasonable assurance about whether the financial statements are free from material misstatement.

An audit involves performing procedures to obtain audit evidence about the amounts and disclosures in the financial statements. The procedures selected depend on the auditor's judgment, including the assessment of the risks of material misstatement of the financial statements, whether due to fraud or error. In making those risk assessments, the auditor considers internal control relevant to the entity's preparation and fair presentation of the financial statements in order to design audit procedures that are appropriate in the circumstances, but not for the purpose of expressing an opinion on the effectiveness of the entity's internal control. Accordingly, we express no such opinion. An audit also includes evaluating the appropriateness of accounting policies used and the reasonableness of significant accounting estimates made by management, as well as evaluating the overall presentation of the financial statements.

We believe that the audit evidence we have obtained is sufficient and appropriate to provide a basis for our audit opinion.

Opinion

In our opinion, the financial statements referred to above present fairly, in all material respects, the financial position of the Memphis Conference Treasurer's Office as of December 31, 2016 and 2015, and the changes in its net assets and its cash flows for the years then ended in accordance with accounting principles generally accepted in the United States of America.

Alexander Thompson Arnold PLLC

Jackson, Tennessee
 June 1, 2017

**MEMPHIS ANNUAL CONFERENCE
OF THE UNITED METHODIST CHURCH**
Statements of Financial Position
December 31, 2016 and 2015

	2016	2015
Assets		
Current Assets		
Cash and Cash Equivalents	\$ 2,239,521	\$ 3,790,757
Investments	21,398,032	19,092,453
Accounts Receivable	445,834	369,815
Prepaid Expenses	865	3,258
Total Current Assets	24,084,252	23,256,283
Fixed Assets		
Buildings	913,290	913,290
Land	51,204	51,204
Accumulated Depreciation	(563,292)	(543,666)
Total Fixed Assets	401,202	420,828
Total Assets	\$ 24,485,454	\$ 23,677,111
Liabilities and Net Assets		
Current Liabilities		
Accounts Payable	\$ 836	\$ 304,077
Total Current Liabilities	836	304,077
Long-Term Liabilities		
Unfunded Postretirement Healthcare Benefits	28,931,587	27,793,354
Total Long-Term Liabilities	28,931,587	27,793,354
Total Liabilities	28,932,423	28,097,431
Net Assets		
Unrestricted - Designated for Pension	15,547,346	15,402,270
Unrestricted - Designated for Insurance	1,866,567	2,177,835
Unrestricted - Designated for Postretirement Healthcare Benefits	(28,931,587)	(27,793,354)
Unrestricted - Designated for Other Purposes	4,033,918	3,228,640
Unrestricted - Undesignated	688,905	355,235
Total Unrestricted Net Assets	(6,794,851)	(6,629,374)
Temporarily Restricted	2,347,882	2,209,054
Total Net Assets	(4,446,969)	(4,420,320)
Total Liabilities and Net Assets	\$ 24,485,454	\$ 23,677,111

The accompany notes are an integral part of the financial statements .

**MEMPHIS ANNUAL CONFERENCE
OF THE UNITED METHODIST CHURCH**
Statements of Cash Flow
December 31, 2016 and 2015

	2016	2015
Cash Flows from Operating Activities		
Increase/(Decrease) in Net Assets	(26,649)	\$ (1,681,847)
Adjustments to Reconcile Increase/(Decrease) in Net Assets to Net Cash		
Provided/(used) by Operating Activities		
Realized and Unrealized (Gain)/Loss on Investments, Net of Fees	(904,125)	293,045
Interest and Dividends Reinvested, Net of Fees	(194,843)	(130,414)
Depreciation and Amortization	19,626	20,375
(Increase) Decrease in:		
Accounts Receivable	(76,019)	(100,217)
Prepaid Expenses	2,393	(3,258)
Increase (Decrease) in:		
Accounts Payable	(303,241)	(350,915)
Unfunded Postretirement Healthcare Benefit	1,138,233	1,087,376
Total Adjustments	(317,976)	815,992
Net Cash Provided/(Used) by Operating Activities	(344,625)	(865,855)
Cash Flows from Financing Activities		
Payments made on Notes Payable	-	(128,933)
Net Cash Provided/(Used) by Financing Activities	-	(128,933)
Cash Flows from Investing Activities		
Payments for the Purchase of Investments	(3,382,785)	(1,410,327)
Proceeds from the Sale of Investments	2,176,174	1,978,993
Net Cash Provided/(Used) by Investing Activities	(1,206,611)	568,666
Net Increase/(Decrease) in Cash and Equivalents	(1,551,236)	(426,122)
Cash and Equivalents - Beginning of Year	3,790,757	4,216,879
Cash and Equivalents - End of Year	2,239,521	3,790,757

The accompany notes are an integral part of the financial statements.

MEMPHIS ANNUAL CONFERENCE OF THE UNITED METHODIST CHURCH
NOTES TO FINANCIAL STATEMENTS
 Years Ended December 31, 2016 and 2015

Note 1 Nature of Organization and Significant Accounting Policies

A. Nature of Operations

The Memphis Conference (the Conference) is a regional body of The United Methodist Church comprised of the lay members, clergy, and 400+ churches in West Tennessee and West Kentucky. The Conference is primarily responsible for all the ministries that are jointly provided by and for United Methodists in its geographic area. The Conference administers Conference operating and program funds that are received from churches, boards and agencies, and individuals of the Conference in accordance with the budget and other directives of the Conference, the respective board and agencies and donors.

B. Basis of Accounting

The financial statements have been prepared using the accrual basis of accounting in accordance with accounting principles generally accepted in the United States of America.

C. Financial Statement Presentation

The Conference follows the recommendations contained in the *Presentation of Financial Statements, Not-For-Profit Entities* topic of the FASB Accounting Standards Codification. Under those provisions, net assets and revenues, gains, and losses are classified based on the absence or existence and nature of donor-imposed restrictions as follows:

Unrestricted net assets – Net assets that are not subject to donor-imposed stipulations.

Temporarily restricted net assets – Net assets subject to donor-imposed stipulations that can be fulfilled by actions of the Conference pursuant to those stipulations or that expire by the passage of time.

Permanently restricted net assets – Net assets subject to donor-imposed stipulations that may be maintained permanently by the Conference. Generally, the donors of such assets permit the Conference to use all or part of the income earned on the assets.

D. Estimates

The preparation of financial statements in conformity with generally accepted accounting principles requires management to make estimates and assumption that affect certain reported amounts and disclosures. Accordingly, actual results could differ from those estimates.

E. Cash and Cash Equivalents

The Conference defines its cash, designated cash and cash equivalents to include cash on hand, demand deposits, and commercial paper and other investments with initial maturities of three months or less whether those amounts are unrestricted or restricted.

F. Investments

Investments in marketable securities with readily determinable fair values and all investments in debt securities are reported at their fair values in the statement of financial position. Unrealized gains and losses are included in changes in net assets. Investment income and gains restricted by a donor are reported as increases in unrestricted net assets if the

MEMPHIS ANNUAL CONFERENCE OF THE UNITED METHODIST CHURCH
NOTES TO FINANCIAL STATEMENTS
 Years Ended December 31, 2016 and 2015

restrictions are met in the reporting period in which the income and gains are recognized. However, if a donor contributes an investment required to be held in perpetuity, gains and losses on the investment are subject to the same permanent restriction unless the donor explicitly states otherwise (currently the Conference has no such investment).

G. Fair Value Measurements

The fair value of financial assets and liabilities is measured according to the *Fair Value Measurements and Disclosures* topic of the FASB Accounting Standards Codification. Fair value is required to be evaluated and adjusted according to the following valuation techniques.

Level 1 - Fair value is determined using quoted market prices in active markets for identical assets and liabilities.

Level 2 - Fair value is determined using quoted market prices in active markets for similar assets and liabilities.

Level 3 - Fair value is determined using unobservable market prices in a market that is typically inactive.

H. Income Taxes

The Conference is exempt from income taxes under Section 501(c)(3) of the Internal Revenue Code.

I. Accounts Receivable

Accounts receivable include apportionments received after year-end for the budget year ended December 31, 2016 and 2015. No allowance for doubtful collections has been recorded.

J. Fixed Assets

Fixed assets are carried at cost if purchased and fair market value if donated. Depreciation is calculated using the straight-line method over the estimated useful lives of the assets, excluding land, which are 3 to 40 years. Depreciation expenses for the year ended December 31, 2016 and 2015 was \$19,626 and \$20,375. Property includes land, building and improvements at the Conference headquarters in Jackson TN.

K. Donated Services

Contributed services are reflected in the financial statements at the fair value of the services received only when those services either (1) create or enhance nonfinancial assets, or (b) require specialized skills that are provided by individuals possessing those skills and would typically need to be purchase if not provided by donation. Unpaid volunteers make contributions of time in various administrative and program functions. The Conference has not valued these donations.

L. Revenue and Support

Contributions are received and recorded as unrestricted, temporarily restricted or permanently restricted support depending on the existence and/or nature of any donor restrictions. When a

MEMPHIS ANNUAL CONFERENCE OF THE UNITED METHODIST CHURCH
NOTES TO FINANCIAL STATEMENTS
 Years Ended December 31, 2016 and 2015

donor restriction expires, that is, when a stipulated time restriction ends or purpose restriction is accomplished, temporarily restricted net assets are reclassified to unrestricted net assets and reported in the statement of activities as net assets released from restrictions. Donor-restricted contributions whose restrictions are met in the same reporting period are reported as unrestricted support.

The primary source of support is Apportionments received from local churches in the Conference. Apportionments expire at the end of each calendar year and, therefore, have been recorded as unrestricted support. Contributions and Other Revenue are primarily receipts by programs that have external sources of revenue such as registration fees or reimbursements.

M. Functional Allocation of Expenses

Expenses are charged directly to program. Management and general, or fundraising based on a combination of specific identification and allocation by management.

N. Prepaid Items

Certain payments to vendors reflect costs applicable to future accounting periods and are recorded as prepaid items.

Note 2 Investments

Investments as of December 31, 2016 and 2015 are summarized as follows:

<u>2016</u>	<u>Cost</u>	<u>Fair Value</u>
Nashville Area United Methodist Foundation	\$ 13,372,130	\$ 15,811,151
TN-KY Development Funds	444,362	444,362
General Board of Pensions Account	2,377,498	5,135,619
PACT	6,900	6,900
Total	<u>\$ 16,200,890</u>	<u>\$ 21,398,032</u>
<u>2015</u>	<u>Cost</u>	<u>Fair Value</u>
Nashville Area United Methodist Foundation	\$ 12,196,866	\$ 13,902,249
TN-KY Development Funds	439,401	439,401
General Board of Pensions Account	2,408,069	4,750,803
Total	<u>\$ 15,044,336</u>	<u>\$ 19,092,453</u>

Note 3 Fair Value of Financial Instruments

Required disclosures concerning the estimated fair value of financial instruments are presented below. The following table summarizes required fair value disclosures and measurements at December 31, 2016 and 2015 for assets measured at fair value on a recurring basis under ASC 820, *Fair Value Measurements and Disclosures*:

MEMPHIS ANNUAL CONFERENCE OF THE UNITED METHODIST CHURCH
NOTES TO FINANCIAL STATEMENTS
Years Ended December 31, 2016 and 2015

Description	Total Assets Measured at Fair Value 12/31/16	Level 1 Input	Level 2 Input	Level 3 Input
Development Fund Accounts	\$ 444,362	\$ -	\$ 444,362	\$ -
Foundation Investments	15,811,151	15,811,151	-	-
General Board of Pension Accounts	5,135,619	5,135,619	-	-
PACT	6,900	-	-	6,900
Total	\$ 21,398,032	\$ 20,946,770	\$ 444,362	\$ 6,900

Description	Total Assets Measured at Fair Value 12/31/15	Level 1 Input	Level 2 Input
Development Fund Accounts	\$ 439,401	\$ -	\$ 439,401
Foundation Investments	13,902,249	13,902,249	-
General Board of Pension Accounts	4,750,803	4,750,803	-
Total	\$ 19,092,453	\$ 18,653,052	\$ 439,401

Note 4 Concentration of Risk

The Conference had bank deposits in a financial institution that were \$3,477,845 and \$3,529,700 in excess of the \$250,000 insured by the Federal Depository Insurance Corporation (FDIC) at December 31, 2016 and 2015.

Note 5 Notes Payable

The Conference has a promissory note of \$500,000 dated August 25, 2000 with United Methodist Development Fund of Tennessee/Kentucky, Inc. There were four modification and extension agreements made to the note. Under the most recent modification and extension agreement, the note is to bear interest of 5.95% from July 1, 2010 until July 1, 2012. Beginning on July 1, 2012 and on the same day every 24th month thereafter until maturity, the note will bear interest at a new fixed rate to be established by the United Methodist Development Fund Board. The note matures on July 1, 2020. The note was paid in full as of December 31, 2015.

MEMPHIS ANNUAL CONFERENCE OF THE UNITED METHODIST CHURCH
NOTES TO FINANCIAL STATEMENTS
Years Ended December 31, 2016 and 2015

Note 6 Operating Leases

On July 17, 2015, the Conference entered into a lease agreement with NovaCopy for their copier. The agreement is for 63 months, with monthly payments of \$935. On January 19, 2011, the Conference entered into a lease agreement with MailFinance Inc. for a postage meter. The agreement is for 63 months, with monthly payments of \$195. The following schedule shows the future minimum lease payments:

Year ending December 31,	Amount
2017	\$ 11,220
2018	11,220
2019	11,220
2020	8,415
Total future minimum lease payments:	\$ 42,075

Note 7 Pension Plans

The Conference provides pension benefits for clergy serving churches in the Memphis Conference under Episcopal appointment, and full-time permanent staff of the Conference through various retirement plans. All plans are multi-employer plans administered by the General Board of Pension and Health Benefits of The United Methodist Church (GBOPHB). GBOPHB operates under the authority of the church's General Conference and implements the plans in accordance with plan documents. Pension benefits for clergy are a combination of defined benefit and defined contribution plans. Pension benefits for Conference lay staff are all defined contribution plans. Total Conference contribution to all plans for the years ended December 31, 2016 and 2015 were \$1,858,821 and \$1,888,611. The various retirement plans are listed below:

Clergy Retirement Security Program (CRSP):

CRSP is a multi-employer 403(b) retirement plan that provides pension coverage to eligible clergy. CRSP is both a defined benefit plan, which provides benefits based on years of credited service and a defined contribution plan, which provides a retirement account balance established and funded by the Conference. Effective 1/1/2014, contributions to the defined benefit plan are actuarially determined and contributions to the defined contribution plan equal 2% of the clergy's monthly compensation, plus a matching contribution of up to 1% of the clergy's compensation, for a maximum of 3%.

Supplement One to CRSP (Pre-1982):

Pre-1982 is a multi-employer 403(b) defined benefit plan for Conference clergy entering service prior to 1982. General Conference 2000 required each annual conference to adopt a formal funding plan to retire the Conference pre-1982 pension obligations. The Conference's Pre-1982 plan has been fully funded. The Conference approves a minimum distribution (past service rate) each year for participants in the Pre-1982 plan, based on a recommendation by the Conference Board of Pensions. The PSR for the year ended December 31, 2016 and 2015 was \$587 and \$575 for pre-1982 service years, which is .89% and .88% of the Conference average compensation respectively.

**MEMPHIS ANNUAL CONFERENCE OF THE UNITED METHODIST CHURCH
NOTES TO FINANCIAL STATEMENTS**

Years Ended December 31, 2016 and 2015

United Methodist Personal Investment Plan (UMPIP):

The UMPIP is a multi-employer 403(b) defined contribution plan providing eligible clergy and employees of the Conference with retirement savings. Conference employees and clergy may contribute up to the dollar limits set by current Internal Revenue Service regulations under both pre-tax and after-tax elections. The Conference makes no contribution to the plan for clergy. The Conference contributes an amount equal to 9% of its eligible lay employee's compensation to the plan.

Comprehensive Protection Plan (CPP)

CPP is a multi-employer health and welfare plan that provides death and disability benefits as well as other supplemental benefits to eligible clergy and their beneficiaries. CPP is funded by the Conference at a rate of 3% of compensation.

Ministerial Pension Plan (MPP)

MPP covers clergy who served from 1982 through 2006. It is a multi-employer defined contribution plan, but differs from a true defined contribution plan in that upon retirement, participants must annuitize at least 65% of their account balances, and the Conference is responsible for funding the annuities should the need arise. Upon annuitization, the monthly benefit becomes a defined benefit.

Amounts designated for pension contributions that have been transferred to the legal title of the GBOPHB multi-employer plans are not included as net assets of the Conference. As of December 31, 2016 and 2015 the remaining GBOPHB multi-employer plans were valued as follows:

<u>Description</u>	<u>Balance at 12/31/2016</u>	<u>Balance at 12/31/2015</u>
Pre-82 Pension	\$ 20,674,327	\$ 20,301,884
Corpus of Memphis Superannuate	99,521	99,521
	<u>\$ 20,773,848</u>	<u>\$ 20,401,405</u>

Note 8 Health Care Plan

The Conference sponsors the Group Insurance Program of the Memphis Annual Conference (GIP). The GIP is open to all eligible plan participants including clergy, full-time Conference staff, designated part-time local pastors and their respective dependents. The Conference Treasurer is the plan administrator. The plan administrator uses a third-party administrator for processing claims and other duties but retains responsibility for benefits payable. The GIP is a self-funded plan paying covered benefits out of Conference assets. Plan participants help cover some costs of covered benefits through contributions, deductibles and out-of-pocket expenses. The Conference has been operating on a pay-as-you-go system. Conference payments to the GIP for the years ended December 31, 2016 and 2015 were \$3,891,766 and \$3,794,787.

MEMPHIS ANNUAL CONFERENCE OF THE UNITED METHODIST CHURCH
NOTES TO FINANCIAL STATEMENTS
Years Ended December 31, 2016 and 2015

A liability (Unfunded Postretirement Benefit Obligation) has been recognized representing the underfunded status of the Conference GIP in the amount of \$28,931,587 and \$27,793,354 as of December 31, 2016 and 2015.

The amounts recognized in the statement of activities for the year ended December 31, 2016 and 2015 are as follows:

<u>Net Periodic Benefit Cost</u>	<u>2016</u>	<u>2015</u>
Service Costs	\$ 785,139	\$ 752,770
Interest Costs	1,177,392	1,131,936
Actuarial (Gain) or Loss	-	(256,546)
Benefit Payments	<u>(824,298)</u>	<u>(540,784)</u>
	<u>\$ 1,138,233</u>	<u>\$ 1,087,376</u>

Assumptions used in the postretirement benefit valuation as of December 31, 2016 and 2015 are as follows:

	<u>2016</u>	<u>2015</u>
Discount Rate	4.30%	4.30%
Mortality	RP 2014 Table	RP 2014 Table
Trend Rates-Medical Premium	Initial annual healthcare cost trend rate of 7.5% grading to 5% in 2024	Initial annual healthcare cost trend rate of 8.5% grading to 5% in 2023

The Conference does not currently fund its postretirement healthcare plans and continues to operate on a pay-as-you-go basis. Following are the changes in the accumulated benefit obligation and net amount assured as of December 31, 2016 and 2015:

	<u>2016</u>	<u>2015</u>
Accumulated Postretirement Healthcare Benefit Obligation at January 1	\$ 27,793,354	\$ 26,705,978
Service Cost	785,139	752,770
Interest Cost	1,177,392	1,131,936
Actuarial (Gain) or Loss	-	(256,546)
Benefits Paid	<u>(824,298)</u>	<u>(540,784)</u>
Accumulated Postretirement Healthcare Benefit Obligation at December 31	<u>\$ 28,931,587</u>	<u>\$ 27,793,354</u>

MEMPHIS ANNUAL CONFERENCE OF THE UNITED METHODIST CHURCH
NOTES TO FINANCIAL STATEMENTS
Years Ended December 31, 2016 and 2015

Note 9 Restricted Net Assets

Unrestricted net assets as of December 31, 2016 and 2015 have been designated by the Annual Conference for the following purposes:

<u>Description</u>	<u>2016</u>	<u>2015</u>
Pensions	\$ 15,547,346	\$ 15,402,270
Insurance	1,866,567	2,177,835
Other Post Retirement	(28,931,587)	(27,793,354)
Other Purposes	4,033,918	3,583,875
	<u>\$ (7,483,756)</u>	<u>\$ (6,629,374)</u>

Temporarily restricted net assets as of December 31, 2016 and 2015 have been restricted by donors for the following purposes:

<u>Description</u>	<u>2016</u>	<u>2015</u>
Young Clergy Initiative	\$ 74,878	\$ 64,122
Ministerial Education Fund	793,166	721,495
Equitable Compensation Reserve (Carney)	1,299,925	1,252,105
Wesley Housing Clergy Staff	13,442	-
Disaster Relief Trailers (general)	7,710	7,710
Simmons Memorial (Archives)	1,405	1,350
Children's Ministries Endowment	952	952
Roy Stephenson Memorial Fund	10,268	10,268
United Methodist Men	15,534	14,554
Jerusalem Fund	6,082	-
TN/Memphis 5- Day Academy	1,354	4,245
Local Hispanic Ministry	-	3,536
Carney Estate Earnings	5,218	5,218
Church & Society Grants	4,005	4,005
Lenten Hunger Fund	8,649	1,420
Youth Service Fund	2,474	2,456
Human Relations Day	(367)	(407)
Peace With Justice	7,384	7,154
Christian Education Sunday	2,705	2,705
Native American Ministries	4,477	5,262
Conference Advance Special	420	-
Project Transformation	100	100
Vacation Church School	2,987	2,988

MEMPHIS ANNUAL CONFERENCE OF THE UNITED METHODIST CHURCH
NOTES TO FINANCIAL STATEMENTS
Years Ended December 31, 2016 and 2015

<u>Description</u>	<u>2016</u>	<u>2015</u>
Emerging Hispanic Ministries	-	2,447
Grace Place Prison Ministry	195	-
Miscellaneous Missions	14	2,993
Wesleyan Building Brothers	-	1,452
Memphis Conf. Disaster Relief	43,736	53,553
Volunteers in Mission	27,126	24,607
Project 20/20	14,043	12,764
	<u>\$ 2,347,882</u>	<u>\$ 2,209,054</u>

Note 10 Subsequent Events

Effective January 1, 2017, the Conference's Health Care Plan changed from a traditional medical plan to an HRA subsidy. This change decreased the net periodic costs and caused the funded position to improve. In addition, as of January 1, 2017, the plan was amended to limit eligibility for future retirees to participants who were age 60 with 20 years of conference service as of July 1, 2016. The aforementioned changes were the main factors causing the funded position of the Health Care Plan to improve from \$(28,931,587) in fiscal year 2016 to \$(10,667,229) in fiscal year 2017.

Note 11 Restatement

During fiscal year ended December 31, 2015, the Conference was able to determine the value of the properties listed below. A restatement of \$25,897 was made to the financial statement as of December 31, 2015 to reflect the net value of these properties:

<u>Property</u>	<u>Year acquired</u>	<u>Determined value</u>
Martin Wesley	1957	\$ 45,847
Martin Parsonage	1976	36,222
Murray State Wesley	1979	69,530
Memphis Wesley	1958	60,445
	Less total accumulated depreciation	(186,147)
		<u>\$ 25,897</u>

MEMPHIS CONFERENCE		CHURCH MEMBERSHIP																	
Metro	2016 STATISTICAL TABLES																		
Table I	Members at Close of Last Year	Received by Profession of Faith	Restored by Affirmation	Added to Correct Last Year's Membership	Received from Other UM Churches	Received from Other Denominations	Removed by Charge	Withdrawn	Subtracted to Correct Last Year's Membership	Transferred to Other UM Churches	Transferred to Other Denominations	Removed by Death	Members at Close of This Year	Asian Heritage	Black Heritage	Central American Heritage	North American Indigenous Heritage	Pacific Island Heritage	European Heritage
1	2a	2b	2c	3	4	5a	5b	5c	6	7	8	9	9a	9b	9c	9d	9e	9f	
GCFA #	CH. #	CHURCH NAME	PASTOR																
400741	10057	ALDRSGATE MEMPHIS	Virginia Jones Finzel	271	0	0	0	0	1	0	2	3	265	0	12	10	0	0	243
395200	10114	ANTIUCH	Lillie Fletcher	16	0	0	0	0	0	0	0	0	16	0	0	0	0	0	16
399892	10228	ARLINGTON	Larry N Woodruff	228	0	0	0	0	3	1	0	3	225	0	0	0	0	0	225
400683	10266	ASBURY MEMPHIS	Virginia Jones Finzel	284	1	0	0	0	0	0	0	3	279	4	29	0	0	4	240
395244	10285	Aloka	Harry F Mathewson	274	1	4	0	0	0	0	0	3	274	0	0	0	0	0	274
400001	10418	Barlett	Stephen C Shapard	2957	12	0	0	0	19	4	20	2945	0	0	0	0	0	0	2945
400023	10874	Bollon	Larry Whitlow	184	12	0	0	0	0	1	0	2	193	0	0	2	0	0	191
395324	10912	Braden	David Stewart	133	0	0	0	0	0	0	0	0	133	0	0	0	0	0	132
995514	11178	Burdette Chapel	Jerome Scates Sr	425	1	0	0	0	5	0	0	3	418	0	418	0	0	0	0
400967	11254	Calvary Longview	David Horne	98	0	0	0	0	0	0	0	0	0	0	0	0	0	0	0
395381	11311	Campground	Aura E Hampton	38	6	0	0	0	0	0	0	0	46	0	0	0	0	0	46
400990	11330	Capleville	Deborah J Smith	455	7	0	0	0	1	2	0	5	460	5	74	1	0	0	379
995684	11406	CENTENARY MEMPHIS	Cecil L Bellw	46	0	0	0	0	0	0	0	2	460	0	458	1	0	0	1
400706	11501	Chambers Chapel	L Shaine Stanford	5450	99	0	17	34	29	53	8	36	16	28	5488	27	450	0	5011
400067	11615	CHRIST MEMPHIS	Kenneth S Uselton	263	0	0	0	0	0	5	2	5	271	0	1	1	0	0	268
395426	11691	Clopton	J Steven Cavitt	3290	38	2	0	43	20	0	86	29	3225	5	5	0	0	2	3210
400821	11767	Collerville	Scott Alan Alford	911	3	1	0	11	4	0	17	6	861	0	7	1	0	0	873
400193	11938	COVENANT	David O Weatherly	1222	4	0	0	11	6	0	0	3	1232	9	16	0	1	0	1200
395461	11957	COVINGTON FIRST	K Waide Cox	835	5	1	0	2	11	0	0	4	2	16	832	0	0	0	831
401051	12005	Crossroads	Brigitte French	382	0	1	0	11	2	0	0	1	5	389	0	2	0	0	386
400728	12280	Eads	Cecil L Bellw	20	0	0	0	0	0	0	0	0	1	19	0	0	0	0	19
400080	12432	Ellendale	Jeff Rudy	518	0	0	0	11	4	0	0	2	4	525	0	2	0	0	523
395695	12451	Ein Grove	G Lee Ramsey JR	98	1	0	0	3	3	0	0	0	104	0	0	0	0	0	104
400103	12470	Embury	Kyle Bomar	139	0	0	0	0	0	0	0	2	137	0	0	0	0	0	137
400336	12489	EMMANUEL MEMPHIS	David Comperly	1896	9	1	0	8	16	128	3	7	1775	1	10	0	0	0	1764
400091	12611	FAITH MEMPHIS	Anthony E Anderson	106	8	0	0	0	0	2	7	5	1	163	0	0	0	0	5
396124	12620	Faith Oakland	Donald W Park	158	0	0	0	3	4	0	0	3	0	0	0	0	0	0	162
995627	12812	FRIENDSHIP	Tony Reeder	104	0	0	0	0	0	0	3	0	98	0	96	0	0	0	2
395665	12926	Gairland	James Appleton	97	0	0	0	0	0	0	0	0	2	0	0	0	0	0	0
400901	12983	Germentown	Bradley W Gabriel	3867	33	15	0	24	17	0	706	21	3197	15	30	0	0	0	3152
995695	13059	GOLDEN MEMPHIS	Charles Elliott	131	0	0	0	0	0	0	0	0	131	0	131	0	0	0	0
400169	13116	GOOD SHEPHERD	Cynthia Stevemyer	97	2	0	0	0	6	0	0	1	83	2	83	0	0	0	83
400171	13117	GRACE MEMPHIS	Robert McCann	357	0	0	0	2	4	0	0	3	347	0	332	0	0	0	344
400056	13211	Grafton	Robert Eason	61	0	0	0	0	0	0	0	0	62	0	62	0	0	0	62
400182	13306	Grimes Memorial	Charles H Plehman	201	2	0	0	0	0	0	0	5	198	0	1	0	0	0	197
400238	13363	Hampton Memorial	Billy J Harris	87	0	0	0	0	0	0	0	3	84	0	0	0	0	0	83
398305	13467	Heartsong	W Steven Stone Sr	449	7	0	0	3	22	0	0	0	479	9	35	12	0	0	416
400227	13629	Highland Heights	Richard H Cook	164	0	0	0	0	0	0	0	3	161	2	13	0	0	0	142
400898	13714	Holy Community	Dennis E Fink	485	0	0	0	0	0	0	0	0	0	0	0	0	0	0	0
395825	13724	Hopewell	James D Lee	101	2	0	0	0	0	0	0	2	101	0	0	0	0	0	101
400524	14133	Jacobs Well	Larry Chilwood	599	6	0	0	5	1	0	0	0	71	0	15	1	0	0	54
400945	14655	Longstreet	William Larry Tubb	90	0	0	0	0	0	0	0	2	609	0	9	0	0	0	600
395962	14731	Macedonia	David Stewart	42	0	0	0	0	0	0	0	1	41	0	0	0	0	0	41
395927	14750	Macon	C Andrew Rambo	52	0	0	0	0	0	0	0	2	50	0	0	0	0	0	50
395984	14921	Mason	Ronald G Peck	267	1	0	0	2	3	0	0	7	265	1	26	0	0	0	238
400251	15244	MEMPHIS FIRST	James Graham	613	12	0	0	6	0	0	2	9	610	1	50	0	0	0	604
400307	15358	MILLINGTON FIRST	Ken L Stewart	28	0	0	0	0	0	0	0	1	27	1	0	0	0	0	26
395940	15453	Moscow	J Michael Pilcher	512	1	0	0	2	0	0	0	3	495	1	0	0	0	0	494
400342	15966	Mullins	Susan J Allsop-Atkinson	457	5	0	0	6	3	0	0	8	460	1	0	1	0	0	456
396066	15985	Munford	Mike Laxton	68	0	0	0	0	0	0	0	0	65	0	0	0	0	0	65
395814	16080	NEW BETHEL	Kenton C Burnette	88	0	0	0	0	0	0	0	0	88	0	0	0	0	0	88
395698	16308	New Salem	Susan J Allsop-Atkinson	52	0	0	0	5	4	0	0	2	50	0	0	0	0	0	50
395530	17258	Parks Chapel	Mike Laxton	205	3	0	0	0	0	0	0	3	212	0	0	0	0	0	212
401197	17334	Piperbon	David Hale	36	0	0	0	0	0	0	0	1	37	0	0	0	0	0	37
396250	17372	PISSGAH	Jay Wells	208	1	0	0	2	0	0	0	4	204	0	0	0	0	0	203
400364	17657	POPLAR GROVE	Bradley A Thomas	81	0	0	0	0	0	0	0	5	74	0	0	0	0	0	74
396168	17828	Quito	Dennis E Fink	387	0	0	0	0	0	0	0	7	378	0	2	0	0	0	375
400396	17847	Raleigh	W Roger Joseph	138	1	0	0	2	0	0	1	2	137	0	0	0	0	0	137
396181	17895	Randolph	Stanley H McDaniel	76	1	0	0	4	1	0	0	0	81	0	0	0	0	0	81
396248	18132	Rossville	Jerome Scates Jr	118	0	0	0	0	0	0	0	2	117	0	16	0	0	0	100
400455	18322	Scenic Hills	Jerome Scates Jr	90	0	0	0	0	0	0	0	0	88	0	1	0	0	0	87
395370	18531	SHILOH	Jerome Scates Jr	325	6	0	0	10	0	0	0	7	332	0	30	0	0	0	331
396283	18626	SOMERVILLE FIRST	Jerome Scates Jr	30	0	0	0	0	0	0	0	0	30	0	30	0	0	0	30
396237	18693	Spirit of Truth	Jerome Scates Jr	30	0	0	0	0	0	0	0	0	30	0	30	0	0	0	30

MEMPHIS CONFERENCE Metro	2016 STATISTICAL TABLES	CH.#	CHURCHNAME	PASTOR	CHRISTIAN FORMATION (SS & OTHER)																			UMM	
					9a	9b	9c	10	11a	11b	12	13	14	15	16	17	18	19	20	21	22	23	24		25a
400741	10057	ALBERSGATE MEMPHIS	Virginia Jones Frazel		9a	9b	9c	10	11a	11b	12	13	14	15	16	17	18	19	20	21	22	23	24	25a	25b
398200	10114	ANTIOCH	Larry Fletcher		0	140	125	75	6	0	0	0	0	0	0	0	0	0	0	0	0	0	0	0	0
398982	10228	ARLINGTON	Larry N Woodruff		0	117	108	84	5	0	0	0	0	0	0	0	0	0	0	0	0	0	0	0	0
400683	10265	ASBURY MEMPHIS	Virginia Jones Frazel		2	161	118	59	0	0	0	0	0	0	0	0	0	0	0	0	0	0	0	0	0
400001	10418	Bahiet	Henry F Mathewson		0	132	142	81	0	0	0	0	0	0	0	0	0	0	0	0	0	0	0	0	0
400023	10874	Barton	Stephen C Shepard		0	1639	1306	530	8	0	177	362	16	93	65	43	0	38	28	0	0	0	0	0	0
398324	10912	Barton	Larry Chmood		1	104	89	84	2	1	2	51	0	29	7	5	28	69	43	11	4	1	3	9	1250
998514	11178	Burdette Chapel	David Stewart		0	314	104	85	1	0	4	12	0	0	16	10	6	25	57	21	40	3	1	9	500
400967	11284	Calvary Longview	Jerome Scates Sr		0	0	0	0	0	0	0	0	0	0	0	0	0	0	0	0	0	0	0	0	0
400980	11330	Calvary	David Home		0	21	25	22	1	5	0	11	0	0	0	0	0	0	0	0	0	0	0	0	0
998684	11406	CENTENARY MEMPHIS	Audra E Hampton		1	307	153	80	3	0	88	17	0	11	10	6	46	73	40	8	0	1	0	0	0
400706	11501	Chambers Chapel	Deborah J Smith		0	292	168	148	6	1	23	2	0	20	11	15	142	188	45	8	6	4	5	35	4200
398426	11691	Chapin	Cecil Bellwe		0	25	21	11	0	0	10	0	0	0	0	0	0	0	0	0	0	0	0	0	0
400627	11691	Chapin	L. Shane Sanford		0	3027	2461	1908	52	10	720	312	72	22	1391	465	195	1769	3820	804	321	40	13	13	500
400821	11767	Colonyville	Kenneth S Ueland		1	149	122	86	0	0	39	21	0	37	20	10	84	166	37	51	3	5	1	0	0
400843	11786	Colonial Park	J Steven Cavitt		3	1689	1536	795	14	10	446	248	45	915	568	42	1272	2797	411	390	60	37	43	118	2240
400193	11938	COVENANT	Scott Alm Allred		4	653	579	260	2	0	108	60	0	88	23	0	170	281	99	120	13	2	3	25	1950
398461	11987	COVINGTON FIRST	David O Wheatley		0	544	288	341	8	3	131	105	0	30	30	6	247	313	152	95	17	7	8	20	2136
400851	12005	Crossroads	K Wade Cox		0	217	172	95	0	2	20	0	8	4	8	4	84	114	50	20	6	20	6	40	323
400280	12280	Edwards	Cecil Bellwe		0	10	9	16	0	0	0	4	0	0	0	1	7	10	10	7	0	1	0	1	0
398585	12451	Elm Grove	Jeff Rudy		0	289	236	158	1	0	39	90	0	37	33	31	162	283	78	75	0	3	2	40	2921
400103	12470	Embury	G Lee Ramsey JR		0	62	42	58	1	1	7	12	0	16	6	10	36	70	31	20	7	0	1	0	0
400136	12489	EMMANUEL MEMPHIS	Kyle Bomar		0	80	57	50	0	0	0	4	0	0	4	32	42	42	33	33	0	3	0	1	24
400931	12611	FAITH MEMPHIS	David Comperly		0	1065	710	372	9	0	270	40	9	9	100	40	250	470	200	150	18	5	6	10	60
398124	12620	Faith Oakland	Anthony E Anderson		3	73	26	55	0	4	0	0	0	9	6	15	10	25	56	35	50	3	4	0	0
998627	12812	FRIENDSHIP	David W Park		0	98	65	75	0	0	0	0	0	0	30	12	15	65	122	50	65	6	4	4	0
998655	12926	Galard	Tony Raeder		0	53	45	191	0	0	0	0	0	10	10	7	12	39	20	20	0	2	1	0	9
400901	12983	Germantown	James Appleton		0	51	44	50	0	0	0	12	0	0	12	13	0	35	60	21	0	5	2	0	12
998695	13069	GOODEN MEMPHIS	Bradley W Gabriel		0	1698	1499	830	26	3	26	312	32	147	150	121	71	489	507	255	41	5	5	32	95
400158	13171	GOOD SHEPHERD	Charles Elliott		0	94	37	56	2	0	0	0	0	12	12	10	40	74	9	78	2	4	0	0	0
400171	13173	GRACE MEMPHIS	Myra Grawmeyer		0	55	28	24	0	3	0	0	0	0	0	0	30	32	10	0	0	0	0	0	1900
400356	13271	Gratitude	Robert Ferguson		0	36	24	22	0	0	0	0	0	0	4	0	7	42	0	0	0	0	0	0	0
400238	13383	Grimes Memorial	Charles Hoffman		0	128	70	49	0	0	0	16	0	0	0	0	39	45	22	0	0	0	0	0	17
400252	13523	Harrison	Billy J Harris		0	269	116	117	0	0	0	0	0	0	0	0	22	22	13	0	0	0	0	0	0
400886	13599	High Point Heights	W Steven Stone Sr		7	150	210	343	12	0	0	38	0	0	88	73	130	360	108	30	0	14	2	0	0
998255	13714	High Community	Ronald H Cook		0	0	0	0	0	0	12	0	0	0	0	0	30	43	18	0	0	0	0	0	400
400524	14133	Jacobs Well	Dennis E Fink		0	55	46	44	0	0	0	0	0	0	2	3	0	13	18	16	0	0	0	0	0
400945	14651	Longstreet	Jamey D Lee		1	423	38	115	6	4	0	151	0	0	16	3	12	75	103	71	38	4	1	1	0
398682	14721	Macretonia	Larry Chmood		0	423	186	57	6	0	14	4	0	0	4	5	48	111	11	38	0	0	0	0	0
398984	14720	Macron	William Larry Tubb		0	25	16	18	0	0	2	0	0	0	0	0	0	0	0	0	0	0	0	0	0
400251	14921	Macron	David Stewart		0	30	20	10	0	0	0	0	0	0	0	0	0	0	0	0	0	0	0	0	0
400307	15244	MEMPHIS FIRST	Andrew Rambo		0	139	126	63	0	0	34	39	0	0	0	10	50	90	40	5	0	0	0	0	0
398940	15358	MILLINGTON FIRST	Ronald Greek		0	343	267	186	0	4	0	45	9	0	20	10	64	79	86	35	0	0	0	0	14
400342	15453	Moscow	James Graham		0	14	13	24	0	0	0	0	0	0	0	0	0	0	0	0	0	0	0	0	0
398066	15966	Mullins	Kent Stewart		0	266	199	110	2	0	85	56	0	0	12	18	68	169	48	39	6	3	2	0	0
398914	16080	NEW BETHEL	J Michael Plicher		1	277	183	128	2	1	22	19	6	18	20	8	11	81	81	175	4	4	1	2	0
398580	16308	New Salem	Susan J Allsop-Atkinson		0	47	41	25	0	0	0	0	0	0	0	0	0	20	0	0	0	0	0	0	0
398539	17258	Parks Chapel	Mike Laxon		0	30	20	23	0	0	0	0	0	0	0	0	0	20	0	0	0	0	0	0	0
401197	17334	Pleaton	Kenneth C Burnette		0	163	49	59	0	0	0	0	0	0	0	0	37	43	16	6	0	0	0	0	0
398250	17372	PIEGAH	Susan J Allsop-Atkinson		0	26	11	24	0	0	0	8	0	0	2	2	24	30	23	18	0	2	0	1	15
400364	17657	POPLAR GROVE	Mike Laxon		0	126	78	41	0	0	6	0	0	0	0	0	20	23	18	0	0	2	0	0	0
400386	17828	Quito	David Hale		0	46	28	35	0	0	0	0	0	0	4	0	4	27	35	20	0	0	2	0	0
398181	17847	Raleigh	Bradley A Thomas		0	224	154	45	0	0	0	17	0	0	0	0	30	30	18	24	0	3	1	0	0
398181	17855	Randolph	Dennis Fink		0	76	61	47	1	0	6	0	0	0	8	3	0	16	27	24	0	0	0	0	0
398248	18132	Rossville	W Roger Joseph		0	46	35	35	0	0	1	0	0	1	0	0	23	23	20	0	0	0	1	0	0
400455	18322	Scenic Hills	Bradley A Thomas		1	64	53	45	0	0	0	0	0	0	2	2	30	36	19	0	0	3	4	0	0
398330	18531	SHILOH	Dana Wood		0	50	38	62	0	0	13	2	0	0	10	11	30								

MEMPHIS CONFERENCE		Metro		Table 1		CHURCH MEMBERSHIP																
2016 STATISTICAL TABLES																						
GCF#	CH #	CHURCHNAME	PASTOR	1	2a	2b	2c	3	4	5a	5b	5c	6	7	8	9	9a	9b	9c	9d	9e	9f
401062	18854	SAINT JOHNS MEMPHIS	Jonathan Lee Jeffords	705	6	0	0	7	4	0	1	0	2	0	3	716	4	30	2	4	0	676
401084	18873	ST LUKES MEMPHIS	James R McKinney III	984	9	0	0	2	2	12	0	0	7	3	12	963	0	38	0	0	6	919
400694	18892	ST MARKS MEMPHIS	Jolienne Downey	310	0	0	0	0	0	0	0	0	0	0	3	307	0	1	0	0	0	306
401107	18911	SAINT MATTHEWS MEMPHIS		239	17	0	0	0	0	0	0	0	0	0	0	256	0	120	0	0	0	136
400854	18987	ST PAUL	Michael S Morris	566	5	2	0	3	3	0	0	0	7	6	6	560	1	8	0	0	0	551
400444	19006	ST STEPHEN	Deborah A Christiansen	252	1	0	0	2	0	0	0	0	5	0	11	239	0	0	1	0	0	238
400513	19026	ST TIMOTHY	Richard L Pinkston Jr	297	0	0	0	0	0	0	0	0	0	0	2	295	0	100	0	0	0	195
396328	19101	TABERNACLE	Brian Seay	55	0	0	0	0	0	0	0	0	0	0	1	54	0	0	0	0	0	54
400488	19120	Temple	Donna Leigh Harwell	122	6	0	0	5	4	0	4	0	2	0	1	136	0	0	0	0	0	136
400502	19310	TRINITY MEMPHIS	Jonathan Cate	334	0	0	0	2	0	0	0	0	0	0	0	336	1	3	0	0	1	331
400433	19652	Wesleyan Hills	Susan Mann Sharpe	104	1	0	0	0	0	0	1	0	0	0	1	103	0	0	0	0	0	103
396410	19766	Williston	James Graham	26	0	0	0	0	0	0	0	0	0	0	1	25	0	0	0	0	0	25
396476	60002	IGLESIA METODISTA EL RELUZ Campos	Russell M Morrow	141	10	0	0	0	0	0	0	0	0	0	0	151	0	0	151	0	0	0
396625	60006	New Generations		0	4	0	0	0	0	0	0	0	0	0	0	4	0	2	0	0	0	2
396636	60007	Peace Tree UMC	Kristofer Roof	0	0	0	0	0	0	0	0	0	0	0	0	0	0	0	0	0	0	0
District Totals				36107	372	27	32	231	193	197	140	724	733	91	327	34690	90	2622	187	6	20	31729

MEMPHIS CONFERENCE		CHRISTIAN FORMATION (SS & OTHER)													Table I					UMM							
Metro																											
2016 STATISTICAL TABLES																											
GCFA #	CH #	CHURCH NAME	PASTOR	9g	9f	9e	9d	9c	9b	9a	11a	11b	12	13	14	15	16	17	18	19	20	21	22	23	24	25a	25b
				Mixed Race Heritage	Female Members	Male Members	Average Weekly Worship Attendance	Infants and Children Baptized This Year	Adults Baptized This Year	Preparatory Members	Constituent Roll	Confirmation Class Participants	Children (0-11) in Christian Formation Groups	Youth (12-18) in Christian Formation Groups	Young Adults (19-30) in Christian Formation Groups	Adults (31+) in Christian Formation Groups	Total Participation in Christian Formation Groups (cols. 15-18)	Average Weekly Sunday School Participation	Vacation Bible School Students	Number of Sunday Church Classes	Classes other than Sunday Church School	Number of Short-term Classes or Study Groups	United Methodist Men Membership	United Methodist Men Paid toward Projects			
401062	18554	SAINT JOHNS MEMPHIS	Jonathan Lee Jeffords	0	421	295	349	4	1	60	0	5	45	12	43	140	240	84	45	10	10	5	16	0	0	0	0
401084	18873	ST LUKES MEMPHIS	James R McKinney III	0	578	385	380	0	1	67	62	8	120	34	37	210	401	160	160	16	8	8	5	14	237	0	0
400694	18892	ST MARKS MEMPHIS	Jolienne Downey	0	205	102	50	0	0	4	0	0	20	15	2	30	67	12	12	0	2	6	2	25	300	0	0
401107	18911	SAINT MATTHEWS MEMPHIS		0	184	72	62	0	0	0	20	0	35	6	16	0	57	72	30	0	0	0	0	74	0	0	0
400854	18987	ST PAUL	Michael S Morris	0	369	191	178	1	0	0	60	3	35	42	20	50	147	71	142	5	3	2	25	0	0	0	0
400444	19006	ST STEPHEN	Deborah A Christensen	0	170	69	63	0	1	0	7	0	5	3	0	5	13	42	28	6	1	2	0	0	0	0	0
400513	19025	ST TIMOTHY	Richard L Pinkston Jr	0	148	147	22	0	0	0	0	0	0	0	0	0	0	6	0	0	0	0	10	0	0	0	0
396328	19101	TABERNACLE	Brent Seay	0	31	23	23	0	1	0	16	0	1	0	0	0	1	15	0	2	1	0	0	0	0	0	0
400488	19120	Temple	Donna Leigh Hamell	0	79	57	53	0	0	4	0	0	11	9	7	51	78	18	40	5	1	1	4	1275	0	0	0
400502	19310	TRINITY MEMPHIS	Jonathan Carle	0	187	149	87	0	0	22	0	0	4	0	4	37	41	42	58	7	6	0	0	0	0	0	0
400433	19652	Wesleyan Hills	Susan Marn Sharpe	0	63	40	42	1	0	0	2	0	1	0	6	34	41	18	0	2	2	2	8	657	0	0	0
396410	19766	Williston	James Graham	0	11	14	12	0	0	0	0	0	0	1	0	0	1	10	0	0	0	0	0	0	0	0	0
396476	60002	IGLESIA METODISTA EL RE LUZ Campos		0	84	67	90	1	4	0	0	0	36	6	8	19	69	0	55	5	2	5	0	0	0	0	0
396625	60006	New Generations	Russell M Morrow	0	4	0	0	0	0	0	4	0	0	0	0	0	0	0	0	0	0	0	0	0	0	0	0
396636	60007	Peace Tree UMC	Kistler Roof	0	0	0	0	0	0	0	0	0	10	0	59	14	83	0	0	1	5	1	0	0	0	0	0
		District Totals		36	20017	14673	10400	186	78	2538	2580	251	3870	2002	902	6863	13637	4610	3213	465	287	200	1381	32235			

MEMPHIS CONFERENCE																			GRAND TOTAL PAID FOR ALL PURPOSES							
CCFA #	CH.#	CHURCHNAME	PASTOR	45	45a	45b	45c	45d	45e	45f	46	47	48	49	50	51	52	53	54	55	56	57	58	59	60	
	Metro			Total Paid for General Church Special Sunday Offerings	Human Relations Day	One Great Hour of Sharing	Peace With Justice	Native American Ministries	World Communion	UM Student Day	Paid for All Direct-billed Clergy NON-health benefits	Paid for All Direct-billed Clergy Health Benefits	Base Compensation Paid to Senior Pastor	Base Compensation Paid to All Associate Pastors	Paid to/for All Clergy Housing-related Allowances	Paid to/for All Clergy for Accountable Reimbursements	Paid to/for All Clergy for Non-accountable Allowances	Salary & Benefits Paid to/for Deacons	Salary & Benefits Paid to/for Diaconal Ministers	Salary & Benefits Paid to/for All Other Church Staff	Paid for Local Church Program Expenses	Paid for Local Church Operating Expenses	Paid on Indebtedness (Principal + Interest)	Paid for Capital Expenditures		
401082	18854	SANT JOHNS MEMPHIS	Jonathan Lee Jeffords						388		4733	17151	47125	33276	53300	14685	1714	0	0	217757	51412	173034	14243	28322	73244	
401084	18873	ST LUKES MEMPHIS	James R McKinney III								0	12699	55143	0	24000	6000	1000	0	0	393851	21117	123480	0	329759	116590	
400694	18932	ST MARKS MEMPHIS	Jolanne Downey						42		179	2164	39520	0	17786	0	0	0	0	30028	300	35265	0	5235	15687	
401107	18911	SANT MATTHEWS MEMPHIS									0	0	16673	0	3322	0	0	0	0	4800	100	3600	34186	2500	65431	
400854	18997	ST PAUL	Michael S Morris		65						0	17152	52740	0	28000	7420	277	25000	0	187792	8310	96475	257084	16397	72746	
400444	19006	ST STEPHEN	Deborah A Christiansen								0	8871	50500	0	10000	3776	0	0	0	56040	2672	33012	0	11950	197196	
400513	19025	ST TIMOTHY	Richard L Pinkston Jr								0	0	10000	0	16500	0	0	0	0	0	0	332	16590	0	650	45467
396328	19101	TABERNACLE	Bert Seay								0	0	7200	0	0	0	0	0	0	0	0	1167	9041	0	4588	35868
400488	19120	Temple	Donna Leigh Hanvell								0	0	9000	0	0	5500	1000	0	0	6235	475	13450	0	2640	47423	
400502	19310	TRINITY MEMPHIS	Jonathan Carle								0	7339	40000	0	8000	804	2065	0	0	53008	18187	118567	0	87978	388840	
400433	19632	Wesleyan Hills	Susan Mann Sharpe								0	10371	47250	0	23500	8723	0	0	0	49971	6607	39533	0	11829	232823	
396410	19766	Williston	James Graham			122					0	0	14400	0	0	2350	0	0	0	4800	1022	2580	0	0	30424	
396476	60002	GELESIA METODISTA EL RE Luz Campos									0	0	10000	0	0	0	0	0	0	0	0	13834	12804	0	0	39638
396625	60006	New Generations	Russell M Morrow								0	0	0	0	0	0	0	0	0	0	0	1200	88	0	0	2105
396636	60007	Peace Tree UMC	Kistler Roof								0	0	37100	0	21000	0	6000	0	0	0	0	6395	922	0	0	71617
				0	0	2796	403	257	2758	65	18812	586679	2447682	752776	1498794	235789	86446	154608	0	1E+07	19102513	5925638	2824975	4984223	3.7E+07	
			District Totals																							

MEMPHIS CONFERENCE		Metro		2016 STATISTICAL TABLES		Table III																
GCF#	CH #	CHURCH NAME	PASTOR	61	62a	62b	62c	62d	62e	62f	62g	62	63a	63b	63c	63d	63	64a	64b	64c	64	
				Number of Households giving to local church	Amount received through pledges	Amount received from non-pledging but identified givers	Amount received from unidentified givers	Amount received from interest and dividends	Amount received from sale of church assets	Amount received from building use fees, contributions and rentals	Amount received through fundraisers and other sources	Total income for annual budget/spending plan	Capital campaigns	Memorials, endowments, and bequests	Other sources and projects	Amount received for Special Sundays, Advance Specials and other forms of directed giving	Total income for designated causes including capital campaign and other equitable	Compensation funds received by church or pastor	Advance fund, apportioned and connectional funds received by the church	Other grants and financial support from institutional sources	Total income from connectional and other institutional sources outside the local church	
401062	18854	SAINT JOHNS MEMPHIS	Jonathan Lee Jeffords	105	435928	33614	14387	194636	0	14225	0	662790	0	1031	10183	2108	13322	0	0	0	0	0
401084	18873	ST LUKES MEMPHIS	James R McKimney III	235	537486	182251	9381	0	0	21100	22220	772838	0	128514	78845	93204	292863	0	0	0	0	0
400894	18892	ST MARKS MEMPHIS	Jolienne Downey	40	99793	7918	12088	768	0	9618	0	130185	0	6810	381	0	10191	0	0	0	0	0
401107	18811	SAINT MATTHEWS MEMPHIS	Michael S Morns	125	55120	7205	7563	0	0	8220	2040	80148	0	2200	0	560	2760	0	0	0	0	0
400854	18887	ST PAUL	Deborah A Christiansen	167	411512	125922	5336	16	0	2100	3168	548054	107023	0	0	0	107023	0	1500	0	1500	1500
400444	19006	ST STEPHEN	Richard L Pinkston Jr	70	143626	0	4808	56	0	9378	0	157868	0	5854	7000	358	13212	0	0	0	0	0
400513	19025	ST TIMOTHY	Brent Seay	20	0	37079	0	0	0	9000	0	46079	0	130	2250	0	2380	0	0	0	0	0
396328	19101	TABERNAACLE	Donna Leigh Hanell	22	0	40390	0	0	0	8400	5844	54634	878	1910	0	0	2788	0	0	0	0	0
400488	19120	Temple	Jonathan Carle	33	28893	41163	3257	0	0	0	0	73259	0	998	2100	3098	6196	0	0	0	0	0
400502	19310	TRINITY MEMPHIS	Susan Mann Sharpe	200	182864	63470	4801	0	0	21769	17828	290532	30547	4140	0	15400	50087	0	0	0	0	0
400433	19652	Wesleyan Hills	James Graham	47	140947	15331	1479	0	0	50348	0	208105	0	4171	3475	0	7646	0	0	0	0	0
396410	19786	William	Russell M Morrow	11	0	24750	2383	0	0	0	3685	30738	0	100	0	0	100	0	0	0	0	0
396476	60002	ICELESIA METODISTA EL RELUZ Campos	Krisbler Roof	0	17000	11821	0	0	0	0	6200	36021	0	0	0	0	500	500	0	0	0	0
396625	60006	New Generations		4	0	15670	0	0	0	0	0	15670	0	0	0	0	0	0	0	0	0	0
396636	60007	Peace Tree UMC		58	0	52099	61	0	0	0	0	52160	0	0	0	0	0	0	0	0	0	0
District Totals				8433	1,8E+07	8630337	1382963	255294	254747	881620	543165	3E+07	1149074	1760246	462807	339854	3765981	143247	79999	135823	359069	

MEMPHIS CONFERENCE		CHURCH MEMBERSHIP												Table I									
Mississippi River		2016 STATISTICAL TABLES												Members at Close of									
CCFA #	CH. #	CHURCHNAME	PASTOR	1	2a	2b	2c	3	4	5a	5b	5c	6	7	8	9	9a	9b	9c	9d	9e	9f	
397788	20038	ALAMO FIRST	Justin Terri Kramer	206	4	0	0	0	0	0	0	0	0	0	4	206	0	0	0	0	0	0	202
397378	20171	ANTIOCH	Charles Terry English	24	2	0	0	0	0	0	0	0	0	0	0	24	0	0	0	0	0	0	24
386222	20196	ANTHERS CHAPEL	Ken Harwell	220	0	0	0	0	0	0	0	0	0	0	0	220	0	0	0	0	0	0	222
397846	20610	ATASBURY	Jim Willis Peyton	193	0	0	0	0	0	0	0	0	0	0	0	193	0	0	0	0	0	0	194
397846	20610	BELLS	Elm M. B. Brown	72	0	0	0	0	0	0	0	0	0	0	0	72	0	0	0	0	0	0	72
395266	20685	BETHESDA	Jim Wallace	69	0	0	0	0	0	0	0	0	0	0	0	69	0	0	0	0	0	0	67
399413	20817	Blooming Grove	J Alan Trull	79	3	0	0	0	0	0	0	0	0	0	3	78	0	0	0	0	0	0	78
396705	20631	Bradford	Bob W. Rose	66	0	0	0	0	0	0	0	0	0	0	0	66	0	0	0	0	0	0	66
397790	20850	Brazil	Ben Rainey	76	0	0	0	0	0	0	0	0	0	0	0	74	0	0	0	0	0	0	74
395268	21007	BROCKS CHAPEL	Amy Thompson	20	0	0	0	0	0	0	0	0	0	0	0	20	0	0	0	0	0	0	20
395368	21064	BROWNSVILLE FIRST	Roger L Penn	678	4	0	0	0	0	0	0	0	0	0	5	681	0	0	0	0	0	0	677
396341	21083	TRINITY	James Paris Jr	43	0	0	0	0	0	0	0	0	0	0	2	41	0	0	0	0	0	0	41
397950	21444	CENTER	Donald K Barnett	98	0	0	0	0	0	0	0	0	0	0	0	4	94	0	0	0	0	0	94
397276	21463	CENTER	Charles Terry English	87	1	0	0	0	0	0	0	0	0	0	3	85	0	0	0	0	0	0	83
403471	21482	Central Union	Phillip A Cook	19	0	0	0	0	0	0	0	0	0	0	0	19	0	0	0	0	0	0	19
397050	21710	Cobb Chapel	Walt A Asher	26	0	0	0	0	0	0	0	0	0	0	1	25	0	0	0	0	0	0	25
395448	21862	CONCORD	Houston Sills	76	4	0	0	0	0	0	0	0	0	0	0	82	0	0	0	0	0	0	82
397072	21995	Crockett Chapel	Marita E Burkeen	49	0	0	0	0	0	0	0	0	0	0	2	47	0	0	0	0	0	0	47
396807	22052	Cunningham	John Lowrance	8	0	0	0	0	0	0	0	0	0	0	1	6	0	0	0	0	0	0	6
395483	22071	Curve	Jim Wallace	40	0	0	0	0	0	0	0	0	0	0	0	40	0	0	0	0	0	0	38
397337	22080	Cypress	Eugene Burkeen	228	1	0	0	0	0	0	0	0	0	0	2	227	0	0	0	0	0	0	227
395506	22108	Darcyville	John Banks	27	0	0	0	0	0	0	0	0	0	0	0	27	0	0	0	0	0	0	27
396742	22193	DYER FIRST	John K Long	197	3	0	0	0	0	0	0	0	0	0	1	194	0	0	0	0	0	0	194
396842	22261	DYERSBURG FIRST	Edgar L White Jr	107	1	0	0	0	0	0	0	0	0	0	0	108	0	0	0	0	0	0	109
396886	22298	East Dyersburg	Glen F Scott	1375	34	0	0	0	0	0	0	0	0	0	12	1405	3	0	0	0	0	0	1392
396900	22318	Eaton	Ben Rainey	139	0	0	0	0	0	0	0	0	0	0	0	135	0	0	0	0	0	0	135
397994	22356	Edith	Scott Hamman	48	0	0	0	0	0	0	0	0	0	0	1	47	0	0	0	0	0	0	46
395653	22413	Elizabeth	John Andy Fisher	54	0	0	0	0	0	0	0	0	0	0	0	53	0	0	0	0	0	0	53
396990	22546	Eureka	Houston Sills	70	0	0	0	0	0	0	0	0	0	0	0	69	0	0	0	0	0	0	69
395608	22603	FAITH	Tommy McElyea	22	1	0	0	0	0	0	0	0	0	0	0	23	0	0	0	0	0	0	23
395745	22660	Finley	Martha Sue Bunch Jeffers	131	0	0	0	0	0	0	0	0	0	0	3	126	0	0	0	0	0	0	126
396944	22698	Floyds Chapel	Tony Moss	78	0	0	0	0	0	0	0	0	0	0	7	73	0	0	0	0	0	0	73
396621	22717	Follis Chapel	Kenny Perry	108	1	0	0	0	0	0	0	0	0	0	0	108	0	0	0	0	0	0	108
396351	22736	Fowkes	Allen Grant	41	1	0	0	0	0	0	0	0	0	0	0	43	0	0	0	0	0	0	43
396866	22774	Freemans Chapel	Debra Susie Riley	36	1	0	0	0	0	0	0	0	0	0	3	32	0	0	0	0	0	0	32
402660	22793	FRIENDSHIP	John Andy Fisher	12	1	0	0	0	0	0	0	0	0	0	0	13	0	0	0	0	0	0	12
396988	22850	Gadsden	William E Tate	83	0	0	0	0	0	0	0	0	0	0	1	82	0	0	0	0	0	0	81
397857	22897	Gardner	Franklin L Gardner	97	0	0	0	0	0	0	0	0	0	0	0	97	0	0	0	0	0	0	97
403106	22945	Gates	Michael Boyd	74	0	0	0	0	0	0	0	0	0	0	1	73	0	0	0	0	0	0	73
395887	23021	Gibson Wells	Ben Rainey	63	0	0	0	0	0	0	0	0	0	0	0	63	0	0	0	0	0	0	63
396010	23040	GLEASON FIRST	Christopher Lee Thompson	64	1	0	0	0	0	0	0	0	0	0	0	66	0	0	0	0	0	0	66
402666	23069	GREEN CHAPEL	Randy M. Nien Jr	173	4	2	0	0	0	0	0	0	0	0	9	170	0	0	0	0	0	0	170
396726	23087	Griffis Chapel	Phillip Lacks	82	0	0	0	0	0	0	0	0	0	0	0	82	0	0	0	0	0	0	82
396716	23325	Grove Hill	Dale V Mathis	50	0	0	0	0	0	0	0	0	0	0	2	48	0	0	0	0	0	0	48
402675	23344	HALLS	Barbara Blackmon-Fontune	29	0	0	0	0	0	0	0	0	0	0	0	29	0	0	0	0	0	0	29
397026	23420	Harris	Walt A Asher	228	2	0	0	0	0	0	0	0	0	0	4	225	0	0	0	0	0	0	225
403653	23743	Hombak	James Luvene	37	0	0	0	0	0	0	0	0	0	0	0	36	0	0	0	0	0	0	36
397083	23781	Hughlett	Phillip A Cook	7	0	0	0	0	0	0	0	0	0	0	0	6	0	0	0	0	0	0	6
995877	23800	HUMBOLDT FIRST	Bruce D Little	9	4	0	0	0	0	0	0	0	0	0	0	13	0	0	0	0	0	0	0
398101	23805	HUMBOLDT GRACE	Don Prescott	204	0	0	0	0	0	0	0	0	0	0	4	203	0	0	0	0	0	0	203
398123	23838	Hurricane Hill	Jim Willis Peyton	47	0	0	0	0	0	0	0	0	0	0	3	46	0	0	0	0	0	0	45
395610	24180	Kenton	William Simms	105	0	0	0	0	0	0	0	0	0	0	0	105	0	0	0	0	0	0	105
397106	24340	LEBANON	Barbara Blackmon-Fontune	105	0	0	0	0	0	0	0	0	0	0	0	105	0	0	0	0	0	0	105
395823	24370	LEBANON HAYWOOD COUN	Mike Hutcherson	38	0	0	0	0	0	0	0	0	0	0	2	35	0	0	0	0	0	0	35
395632	24617	Lightfoot	Jim Willis Peyton	53	0	0	0	0	0	0	0	0	0	0	0	53	0	0	0	0	0	0	53
995503	24622	Lighthouse	James Luvene	32	0	0	0	0	0	0	0	0	0	0	0	32	0	0	0	0	0	0	32
403983	24802	MARTIN FIRST	J Randy Cooper	846	4	0	0	0	0	0	0	0	0	0	10	846	0	0	0	0	0	0	844
395415	24897	Maury City	Joe Thom	50	0	0	0	0	0	0	0	0	0	0	0	50	0	0	0	0	0	0	50
396000	25052	McCahee	Tony Moss	135	0	0	0	0	0	0	0	0	0	0	2	133	0	0	0	0	0	0	133
395533	25056	MEDINA FIRST	Orin Cowley SR	40	0	0	0	0	0	0	0	0	0	0	4	80	0	0	0	0	0	0	80
395440	25091	MILAN FIRST	Ruby Beth Bernheisel	47	0	0	0	0	0	0	0	0	0	0	0	47	0	0	0	0	0	0	47
399446	25201	MILAN FIRST	Edward Robert Bromley II	87	15	0	0	0	0	0	0	0	0	0	0	84	0	0	0	0	0	0	84
398373	25298	Mount Carmel	Thomas A Bullock	827	15	0	0	0	0	0	0	0	0	0	27	10	827	0	0	0	0	0	822
397312	25643	MT MANUEL	Michael R Deal	34	4	0	0	0	0	0	0	0	0	0	0	16	0	0	0	0	0	0	16
397414	25719	MOUNT PLEASANT HAYW	Phillip A Cook	113	2	0	0	0	0	0	0	0	0	0	2	111	0	0	0	0	0	0	111
396363	25719	MOUNT PLEASANT HAYW	Jerry L Wilson	115	2	0	0	0	0	0	0	0	0	0	3	115	0	0	0	0	0	0	115

MEMPHIS CONFERENCE		CHRISTIAN FORMATION (SSS & OTHER)													Table 1		UMM								
Mississippi River																									
2016 STATISTICAL TABLES																									
GCFA #	CH #	CHURCH NAME	PASTOR	Mixed Race Heritage	Female Members	Male Members	Average Weekly Worship Attendance	Infants and Children Baptized This Year	Adults Baptized This Year	Preparatory Members	Constituent Roll	Confirmation Class Participants	Children (0-11) in Christian Formation Groups	Youth (12-18) in Christian Formation Groups	Young Adults (19-30) in Christian Formation Groups	Adults (31+) in Christian Formation Groups	Total Participation in Christian Formation Groups (cols. 15-18)	Average Weekly Sunday School Participation	Vacation Bible School Students	Number of Sunday Church School Classes	Classes other than Sunday Church School	Number of Short-term Classes or Study Groups	United Methodist Men Membership	United Methodist Men Paid toward Projects	
397786	20038	ALAMO FIRST	Justin Terry English	1	124	82	99	1	3	0	53	0	52	27	13	95	187	0	25	9	10	7	0	0	
397787	20171	ANTOCH	Charles Terry English	0	19	8	8	0	0	0	0	0	0	0	0	0	0	0	0	0	0	0	0	0	
395222	20190	ARCHERS CHAPEL	Keith Maxwell	0	134	89	118	0	2	0	0	0	33	18	40	27	118	0	67	13	7	3	4	46	
395396	20247	ARLEY ASBURY	Jim Willis Payton	0	85	81	62	0	0	0	0	0	19	0	0	5	24	0	0	0	0	0	0	0	
397946	20513	BELLS	Eugene Burkeem	0	40	33	22	1	0	0	0	0	0	0	0	0	0	0	0	0	0	0	0	0	
395246	20065	BETHESDA	Jim Wallace	0	50	36	50	0	7	0	0	0	0	0	0	3	0	0	23	5	0	0	0	0	
394113	20817	BLOOMING GROVE	Alan Kull	0	44	34	20	0	0	0	0	0	20	0	0	0	0	0	0	0	0	0	0	0	
397750	20980	BROAD	Ben Fisher	0	42	32	40	0	0	0	10	0	7	2	0	9	18	2	0	0	0	0	0	0	
396727	21007	BROADS CHAPEL	Roger L Penn	0	12	8	8	0	0	0	0	0	0	0	0	0	2	5	0	0	0	0	0	0	
396368	21064	BROWNSVILLE FIRST	James Paris Jr	0	390	291	217	5	1	109	53	15	118	84	102	164	468	96	186	14	18	12	35	150	
396341	21444	CENTER	Donald K Barnett	0	53	41	61	3	0	0	15	0	6	15	2	4	4	10	12	4	1	0	0	0	
397950	21463	CENTER	Charles Terry English	0	55	30	27	0	1	0	0	0	10	2	0	22	34	0	10	3	1	1	5	1200	
403152	21468	CANTAL UNION	Walla Asher	0	10	9	14	0	0	0	0	0	0	0	0	0	0	0	0	0	0	0	0	0	
403471	21568	CHAPEL HILL	Phillip A Cook	0	11	4	7	0	0	0	0	0	0	0	0	0	0	0	0	0	0	0	0	0	
397050	21710	COBB CHAPEL	Houston Sills	0	45	37	45	1	3	0	0	0	10	0	0	20	50	6	0	1	0	0	0	0	
395448	21862	CONCORD	Martha E Burkeem	0	22	25	19	0	0	0	4	0	0	0	0	0	0	0	11	0	1	0	0	0	
397072	21985	COCKEY CHAPEL	John Lowance	0	3	3	7	0	0	0	0	0	0	0	0	3	3	0	0	1	0	0	0	0	
396807	22062	CUMMINGHAM	Jim Wallace	2	23	17	20	0	1	0	0	0	5	11	3	20	39	2	0	2	2	1	0	0	
395483	22071	CURVE	Eugene Burkeem	0	106	121	85	2	0	0	0	0	15	60	20	28	123	61	40	0	3	1	0	0	
397937	22090	CYRESS	John Banks	0	19	8	19	0	0	0	0	0	0	0	0	10	15	11	0	0	0	1	0	0	
395506	22109	DANOVILLE	John Keith Long	1	134	111	87	3	0	0	52	10	28	22	6	44	100	54	22	7	2	1	0	600	
402807	22204	DRESDEN FIRST	Randy R Muller Jr	0	112	86	88	0	1	0	0	0	12	0	0	18	61	0	0	0	4	0	23	0	
396842	22261	DYER FIRST	Edgar L White Jr	1	737	688	390	15	0	126	149	34	293	99	46	360	797	226	76	18	11	35	0	0	
396900	22289	EASTDYERSBURG	Ben Railey	0	63	27	23	0	2	0	0	0	1	0	2	10	13	10	11	0	0	0	0	0	
397934	22318	Eaton	Scott Hartman	0	26	21	24	0	0	0	0	0	3	7	9	20	10	29	0	0	0	0	0	0	
395935	22326	Edin	John Raisher	0	29	24	27	0	0	0	7	0	14	3	9	46	17	0	0	3	1	0	0	0	
396829	22542	ELIZABETH	Houston Sills	0	18	9	11	0	0	0	0	0	4	0	0	14	20	0	0	0	0	0	0	0	
395745	22693	FAMILY	Tony McElvra	0	78	48	58	0	0	0	28	0	10	16	0	25	51	46	37	6	3	0	0	0	
396944	22698	FLOYD	Martha Sue Burck-Jeffers	0	48	25	26	0	0	0	0	0	0	2	0	8	12	0	0	1	0	0	0	0	
395621	22698	FLOYDS CHAPEL	Tony Moss	0	59	49	48	0	1	0	0	0	2	4	0	7	11	12	0	2	2	0	0	0	
398351	22717	Foile Chapel	Kenny Perry	0	35	8	20	0	0	0	0	0	0	0	0	0	0	0	23	2	0	0	0	0	
398351	22726	Foile Chapel	Allen Grant	0	22	10	10	1	1	2	0	0	1	0	0	10	11	8	0	0	0	0	0	0	
402680	22724	Freemans Chapel	Debra Stacie Riley	0	8	7	25	0	1	0	0	0	1	1	1	18	25	0	0	2	0	0	0	0	
396988	22793	FRIENDSHIP	John Andy Fisher	0	48	34	20	0	0	0	0	0	5	0	1	6	8	10	0	3	2	0	0	0	
397857	22860	Gadsden	William E Tate	0	53	44	76	3	0	0	15	0	0	0	2	59	61	56	47	7	0	0	0	0	
403106	22907	Gardner	Franklin L Gardner	0	39	34	44	0	0	0	0	0	0	0	0	0	0	0	0	0	0	0	0	0	
395687	22945	Gates	Michael Boyd	0	37	28	14	0	0	0	0	0	3	1	0	0	0	0	4	13	0	0	0	0	
398010	23040	GLEASON FIRST	Ben Railey	0	100	70	25	0	1	0	0	0	5	1	0	0	0	0	12	119	7	4	0	0	
402886	23040	GLEASON FIRST	Christopher Lae Thompson	0	57	35	45	1	0	0	0	0	23	25	25	8	81	52	119	7	2	4	5	0	
397004	23230	Greenfield	Randy R Muller Jr	0	54	14	22	0	0	0	0	0	15	0	0	14	14	0	0	0	0	0	0	0	
396795	23268	GRIERS CHAPEL	Phillip Jackson	0	20	28	28	0	0	0	0	0	0	0	0	0	0	0	0	0	0	0	0	0	
396716	23267	Gilms Chapel	Dale V Valms	0	19	10	14	0	0	0	0	0	0	0	0	0	0	0	0	0	0	0	0	0	
402875	23345	Grove Hill	Barbara Blackmon-Fortune	0	129	96	76	1	1	0	20	6	18	14	4	20	56	35	10	0	0	6	5	10	0
397026	23420	Halls	WALLA Asher	0	23	13	12	0	0	0	0	0	0	1	0	7	11	8	0	2	1	0	0	0	
397083	23420	Halls	WALLA Asher	0	4	2	21	0	0	0	2	0	0	0	0	0	0	0	12	1	0	0	0	0	
396877	23761	HIGHT DT FIRST	James Luvette	0	130	65	20	4	0	2	0	0	4	0	6	9	13	4	0	1	2	0	0	0	
398120	23895	HUMBOLDT GRADE	Ben Fisher	0	28	20	20	0	0	0	14	0	4	0	0	58	114	59	31	2	0	0	0	150	
396710	23898	HURONS HILL	Den Williams	0	26	25	15	0	0	0	0	0	0	1	0	0	0	0	0	0	0	0	0	0	
397176	24180	Hurons Hill	William Sims	0	64	46	29	0	0	4	0	0	0	0	0	13	13	6	0	0	0	0	0	70	
395682	24300	LEBANON	Barbara Blackmon-Fortune	0	19	19	14	0	0	0	0	0	1	5	0	0	0	0	0	0	0	0	0	0	
395233	24370	LEBANON HAYWOOD COUN	Nike Hutcherson	0	25	10	13	0	0	0	0	0	0	0	0	5	11	6	0	3	2	0	0	0	
395632	24617	Lighthouse	James Luvette	0	30	23	16	0	0	0	0	0	0	0	0	0	0	0	15	0	0	0	0	0	
403083	24683	MARTIN FIRST	Jim Willis Payton	0	20	12	34	0	0	0	0	0	0	0	0	10	10	0	23	4	0	0	0	125	
395415	24902	Maryns Chapel	J Rany Cooper	0	444	402	287	4	1	2	0	7	16	35	12	25	88	153	60	19	6	0	0	0	
396000	24987	Marys Chy	Joe Thom	0	33	17	10	0	0	0	0	0	0	0	0	0	0	0	4	0	0	0	0	0	
395833	25092	McCabe	Tony Moss	0	89	44	28	0	0	0	0	0	0	0	0	8	8	0	0	0	0	0	0	0	
398340	25206	MEDINA FIRST	Orin Cowley SR	0	49	31	54	0	0	0	9	0	17	8	0	0	25	14	30	3	1	1	12	500	
396044	25225	MeVillie	Mary Beth Bernhiesel	0	274	210	181	7	0	107	119	18	118	35	11	128	292	102	146	14	22	6	20	420	
393946	25301	MILAN FIRST	Scott Herman	0	41	43	23																		

MEMPHIS CONFERENCE		Mississippi River		2016 STATISTICAL TABLES																							
GCFA #	CH #	CHURCH NAME	PASTOR	Total Paid for General Church Special Sunday Offerings	45	45a	45b	45c	45d	45e	45f	46	47	48	49	50	51	52	53	54	55	56	57	58	59	60	
39788	20038	ALAMO FIRST	Justin Terrell Ramer																								
39789	20171	ANTIOCH	Charles Terry English																								
39522	20190	Archers Chapel	Keith Howell																								
39595	20247	RIPLEY ASBURY	Jim Willis Peyton																								
39794	20513	BELLS	Eugene Burken																								
39526	20685	BETHESDA	Jim Wallace																								
39413	20817	Blooming Grove	J Alan Trull																								
39705	20817	Bradford	Bob V Rose																								
39779	20830	Bradford	Ben Rainey																								
39722	21004	BRAZOS CHAPEL	Ben Rainey																								
39527	21004	BROOKSVILLE FIRST	Ben Rainey																								
39834	21083	TRINITY	Leann Parr Jr																								
39795	21444	CENTER	Donald K Barnett																								
39728	21463	CENTER	Charles Terry English																								
40312	21482	Central Union	Walla Asher																								
40347	21568	CHAPEL HILL	Phillip A Cook																								
39705	21710	Cobb Chapel	Houston Sills																								
39544	21862	CONCORD	Maite E Burken																								
39702	21965	Cockeet Chapel	John Lowance																								
39607	22052	Cunningham	Jim Wallace																								
39543	22071	Curve	Eugene Burken																								
39793	22080	Cypress	John Barkis																								
40287	22100	Danoville	John Barkis																								
39842	22242	DRESDEN FIRST	Randy R Muter Jr																								
39886	22261	DYER SBURG FIRST	Edgar L White Jr																								
39690	22288	East Dyerburg	Glenn F Scott																								
39794	22318	Eaton	Ben Rainey																								
39563	22356	Edith	Scott Hamman																								
39690	22413	Elizabeth	John Andy Fisher																								
39568	22546	Eureka	Houston Sills																								
39574	22603	FATH	Tommy McEvey																								
39694	22680	Floyds Chapel	Tommy Moss																								
39631	22717	Follis Chapel	Kenny Perry																								
39896	22726	Fowkes	Allen Grant																								
40260	22774	Freemans Chapel	Debra Susie Riley																								
39698	22793	FRIENDSHIP	John Andy Fisher																								
39787	22850	Gadsden	William E Tate																								
40316	22901	Gadsden	Franklin Gardner																								
39687	22942	Gardner	Michael Boyd																								
39670	23021	Gibson Mills	Ben Rainey																								
40282	23020	GILSON FIRST	Christopher Lee Thompson																								
39676	23020	GILSON FIRST	Christopher Lee Thompson																								
39676	23088	GREGS CHAPEL	Randy R Muter Jr																								
39674	23287	Giffins Chapel	Phillip Jackson																								
40287	23325	Grove Hill	Dale V Mathis																								
39703	23344	HALLS	Barbara Blackmon-Fortune																								
40263	23401	HALLS	Walla Asher																								
39703	23474	Horreback	Phillip A Cook																								
40263	23743	Horreback	Jamess Luvene																								
39687	23781	Hightail	James Luvene																								
39611	23800	HUMBOLDT FIRST	Don Prescott																								
39611	23800	HUMBOLDT GRACE	Bruce D Little																								
39610	23838	Hurricane Hill	Jim Willis Peyton																								
39710	24180	Lebanon	William Simms																								
39682	24340	LEBANON	Barbara Blackmon-Fortune																								
39523	24370	LEBANON HAYWOOD COUN	Mike Hutchinson																								
39562	24617	Lighthouse	Jim Willis Peyton																								
39550	24622	Lighthouse	Jamess Luvene																								
40303	24883	MARTIN FIRST	J Randy Cooper																								
39541	24902	Marvins Chapel	Joe Thom																								
39600	24987	Maury City	Tommy Moss																								
39583	25202	McCabe	Ohn Cowley SR																								
39634	25206	MEDINA FIRST	Mary Beth Bernhiesel																								
39604	25225	Meville	Scott Hamman																								
39344	25301	MULANI FIRST	Edward Royal Bomley II																								
39373	25336	Moores Chapel	Thomas A Ballock																								
39712	25329	MOUNT CARMEL	Michael R Deal																								
39714	25463	MT MANUEL	Phillip A Cook																								
39633	25719	MOUNT PLEASANT HAYWD	Jerry L Wilson																								

MEMPHIS CONFERENCE		Table I													UMM											
Mississippi River		CHRISTIAN FORMATION (SS & OTHER)													United Methodist Men Membership											
2016 STATISTICAL TABLES		CHRISTIAN FORMATION (SS & OTHER)													United Methodist Men Classes or Study Groups											
GCFA #	CH #	CHURCH NAME	PASTOR	9g	9h	9i	Female Members	Male Members	Average Weekly Worship Attendance	11a	11b	12	13	14	15	16	17	18	19	20	21	22	23	24	25a	25b
				Mixed Race Heritage	Female Members	Male Members	Adults Baptized This Year	Baptized This Year	Infants and Children	Adults Baptized This Year	Preparatory Members	Constituent Roll	Confirmation Class Participants	Children (0-11) in Christian Formation Groups	Youth (12-18) in Christian Formation Groups	Young Adults (19-30) in Christian Formation Groups	Adults (31+) in Christian Formation Groups	Total Participation in Christian Formation Groups (cols. 15-18)	Average Weekly Sunday School Participation	Vacation Bible School Students	Number of Sunday Church School Classes	Classes other than Sunday Church School	Number of Short-term Classes or Study Groups	United Methodist Men Membership	United Methodist Men Paid toward Projects	
396564	25776	MOUNT PLEASANT	Tommy McEvea	3	21	15	22	0	0	0	0	0	0	0	5	2	2	0	9	14	0	3	0	0	0	0
402933	25814	MOUNT PLEASANT	Dale V Mathis	0	18	17	19	0	0	0	0	0	0	0	0	0	0	0	15	0	0	0	0	0	0	0
396420	25828	MOUNT ZION	Steven B Fonville	1	74	54	53	1	3	2	2	32	0	0	13	8	2	35	58	22	20	5	4	0	0	0
397208	25947	MOUNT ZION	John (Buck) Carroll	0	78	55	64	0	0	0	0	5	0	0	8	4	12	41	65	38	0	4	2	0	16	0
396022	26023	Mumys Chapel	Keith Harwell	0	40	33	28	1	2	0	0	0	0	0	2	0	0	25	27	20	0	0	0	0	0	0
397334	26042	NEBO	A Ralph Gunter	0	24	18	20	0	0	0	0	3	0	0	0	0	0	0	20	0	4	0	0	0	0	0
396576	26213	NEW HOPE	Scott Hartman	0	19	12	10	0	0	0	0	0	0	0	0	3	0	8	16	7	0	2	0	1	0	0
396261	26289	New Life	James Paris Jr	1	40	28	35	2	2	0	0	0	0	0	16	10	7	18	51	35	22	3	0	0	0	0
396008	26327	New Stalich	Don Prescott	0	83	62	73	3	0	0	0	45	0	0	13	5	0	43	61	32	0	5	0	0	0	0
403210	26346	New Valley	Christopher Lee Thompson	0	17	9	9	0	0	0	0	0	0	0	0	0	0	6	7	0	0	0	0	1	0	0
397221	26365	Newbern	Michael R Deal	0	146	103	70	0	1	20	76	6	21	10	0	28	59	25	0	5	5	2	0	0	0	0
396486	26403	OAK GROVE GIBSON COUNTY	Kenny Perry	0	20	10	17	0	0	0	0	0	0	0	0	0	0	0	0	0	0	0	0	0	0	0
403516	26479	OAK HILL	Cathy Barnett	0	11	9	32	0	1	0	0	0	0	0	2	1	0	2	3	13	0	0	0	0	0	0
397117	26650	Obion Chapel	Phillip A Cook	0	28	6	16	0	0	0	0	4	0	0	2	1	0	11	14	11	0	2	0	0	0	0
397265	26669	OBION		0	52	36	26	0	0	0	0	0	0	0	8	0	0	0	8	15	0	3	1	0	0	0
396338	26745	OLIVE BRANCH	Derek White	0	14	6	11	0	0	0	0	0	0	0	0	0	0	11	11	0	0	0	0	0	0	0
396833	27087	PALESTINE DYER COUNTY	Allen Grant	0	28	20	34	0	1	0	0	17	0	0	4	10	9	13	36	34	0	4	0	0	0	0
403414	27391	PISGAH	Judith F Wolfgang	0	18	9	14	0	0	0	0	0	0	0	0	0	0	12	12	9	0	1	1	0	0	0
397287	27600	Pleasant Valley	Brad Jordan	0	86	75	50	0	1	0	0	6	0	0	6	4	2	38	50	36	0	5	6	1	12	700
397566	27961	Rehoboth	Daniel K Tilly	0	56	49	80	2	1	10	0	0	0	0	11	10	25	27	63	50	20	8	4	1	0	0
397323	27999	RIDGELY	John Lowrance	0	67	54	38	0	0	0	0	0	0	0	7	6	12	10	35	15	10	3	2	2	0	0
396204	28019	RIPLEY FIRST	Paul H Mullikin	0	297	262	184	0	0	1	71	0	16	18	0	153	187	81	30	11	17	0	0	23	1600	
397345	28037	Rives	Charles Terry English	0	5	2	8	0	0	0	0	0	0	0	0	0	0	0	7	0	0	0	0	0	0	0
995477	28113	Ross	James Luvene	3	28	23	48	2	0	4	7	0	15	12	12	17	56	30	21	5	7	5	12	1000	0	
396671	28151	Rush Creek	John (Buck) Carroll	0	15	10	22	0	0	0	0	8	0	0	5	0	3	14	22	22	0	2	1	0	0	0
397380	28189	Rutherford	Dave Chaffin	0	6	4	11	0	0	0	0	0	0	0	0	2	0	9	11	11	0	0	0	0	0	0
396606	28208	SALEM GIBSON COUNTY	YEA Rainey Allen	0	31	20	30	0	0	0	0	10	0	0	0	10	0	10	20	9	35	2	1	0	0	0
397391	28227	SALEM GIBSON COUNTY	YNDAVE Chaffin	0	43	45	45	0	1	0	0	0	0	0	13	13	0	16	42	20	20	3	1	0	0	0
395637	28417	Seminay	J Alan Tull	0	16	15	19	0	0	0	0	0	0	0	0	7	0	8	15	15	0	2	0	0	0	0
397436	28445	SHADY GROVE	Brad Jordan	0	27	24	26	0	0	0	0	7	0	0	6	3	0	19	28	18	30	4	2	1	0	0
397425	28474	Sharon	Debra Susie Riley	0	22	13	20	1	0	0	0	0	0	0	3	0	2	16	21	17	0	2	1	0	0	0
396655	28645	Sorells Chapel	Allen Grant	0	25	12	9	0	0	0	0	7	0	0	1	0	0	9	10	9	0	2	0	0	0	0
403447	28664	South Fulton	Judith F Wolfgang	0	110	84	35	0	0	0	0	0	0	0	2	13	15	14	0	1	1	1	0	0	0	0
395541	28702	Spring Hill	John Banks	0	23	18	18	0	0	0	0	0	0	0	0	0	26	28	11	0	0	0	0	0	0	0
402990	28740	Stanleys Chapel	Franklin L Gardner	0	51	52	65	1	1	0	0	0	0	0	27	0	0	15	42	60	35	6	0	0	0	0
396306	28759	Stanton	John Banks	0	34	31	29	0	0	0	0	2	0	0	7	16	5	11	39	12	0	3	1	0	0	0
395528	28966	ST PAUL	James Paris Jr	0	33	26	37	0	0	0	0	0	0	0	0	0	0	11	39	12	0	3	1	0	0	0
395255	29082	BROWNSVILLE TABERNACLE	Mike Hutcherson	0	34	16	46	0	0	0	0	0	0	0	13	3	21	16	53	35	0	4	1	0	0	0
397447	29177	Tiptonville	Marla E Burkeen	0	63	57	39	1	0	1	10	0	0	0	0	0	0	15	15	15	0	3	3	0	0	0
396881	29215	TRENTON FIRST	Derek White	1	124	51	85	2	0	2	38	0	0	0	32	9	5	34	80	78	35	10	4	0	16	535
397458	29253	Trimble	Maria E Burkeen	0	49	51	47	1	0	1	0	1	0	0	0	4	0	9	16	24	0	5	1	0	0	0
397482	29329	Troy	Phillip A Cook	0	133	102	111	1	0	1	10	0	0	0	32	24	9	24	89	72	63	7	7	1	32	17000
396418	29367	Union	Gene L Rollins	0	58	39	50	1	0	0	0	0	0	0	16	1	0	50	67	40	0	2	1	0	0	0
397527	29405	UNION CITY FIRST	Timothy P Atkins	1	572	533	280	2	6	71	81	6	125	59	90	215	489	170	150	24	13	10	0	0	0	0
395472	29424	UNION GROVE	Joe Thorn	0	111	64	65	0	7	18	0	0	0	0	17	5	28	17	67	55	54	7	6	6	12	1300
397460	29462	UNION GROVE	William Simms	0	12	8	8	0	0	0	0	0	0	0	1	0	0	9	10	0	0	0	0	0	0	0
396834	29519	WALNUT GROVE	Rainey Allen	0	17	9	15	0	0	0	0	0	0	0	0	0	0	0	0	0	0	0	0	0	0	0
396385	29709	WHITEVILLE FIRST	Jerry L Wilson	0	29	31	18	0	0	0	0	10	0	0	0	0	0	13	13	0	0	1	1	0	0	0
395335	29823	BROWNSVILLE ZION	Mike Hutcherson	0	31	24	17	0	1	0	0	0	0	0	0	0	0	0	0	0	0	0	0	0	3	0
397562	29842	ZION	Phillip A Cook	0	15	13	26	0	0	0	0	0	0	0	0	0	0	0	0	25	0	0	0	0	0	0
396317	60003	Grace Place	Diane M Harrison	0	51	0	60	0	1	0	0	46	0	0	0	0	0	156	0	0	0	0	8	0	0	0
District Totals				15	8254	6365	5707	85	68	496	1301	111	1475	879	615	2785	5754	3175	1807	418	248	120	365	26732	0	0

MEMPHIS CONFERENCE															Grand Total Paid					
Mississippi River															Grand Total Paid					
2016 STATISTICAL TABLES															Grand Total Paid					
GCFA #	CH. #	CHURCH NAME	PASTOR	45	46	47	48	49	50	51	52	53	54	55	56	57	58	59	60	
				Total Paid for General Church Special Sunday Offerings	UM Student Day	Paid for All Direct-billed Clergy NON-health benefits	Paid for All Direct-billed Clergy Health Benefits	Base Compensation Paid to Senior Pastor	Base Compensation Paid to All Associate Pastors	Paid to for All Clergy Housing-related Allowances	Reimbursements Accountable	Paid to for All Clergy for Non-accountable Allowances	Salary & Benefits Paid to/for Deacons	Salary & Benefits Paid to/for Diaconal Ministers	Salary & Benefits Paid to/for All Other Church Staff	Program Expenses Paid for Local Church	Operating Expenses (Principal + Interest)	Paid for Capital Expenditures	GRAND TOTAL PAID FOR ALL PURPOSES	
396554	25776	MOUNT PLEASANT	Tommy McElyea					4880	1089	1184					1560	5380	5431	1490	22744	
402333	25814	MOUNT PLEASANT	Dale V Mathis					3854	4333	1333						400	6210	0	20093	
398420	25928	MOUNT ZION	Steven B Fonville					18239	15742	484						5850	14046	0	5828	
397208	25947	MOUNT ZION	John (Buck) Carroll					31681	4800	2400	963					2803	11046	0	13636	
396922	26023	Murys Chapel	Keith Harwell					2707	12608	0	1588					336	5995	0	2015	
397334	26042	NEBO	A Ralph Gunter					7940	0	0	550					1672	4803	0	22254	
395676	26213	NEW HOPE	Scott Hatman					7000	0	0	0					68	4471	0	315	
396261	26289	New Life	James Paris Jr					5336	0	536	0					700	4348	0	14700	
398008	26327	New Shloh	Don Prescott					5680	0	2302	448	600				10301	3319	0	87020	
403210	26346	New Valley	Christopher Lee Thompson					7043	0	1357	0	0				1	1507	0	14101	
397221	26365	Newbern	Michael R Deal					32064	0	0	0	0				16457	36228	0	38472	
398486	26403	OAK GROVE GIBSON COUNTY	Kenny Perry					12840	0	0	6400	1200				700	4900	0	22121	
403516	26479	OAK HILL	Cathy Barnett					0	0	0	0	100				240	4644	0	12667	
397117	26650	Obon Chapel	Phillip A Cook		100			4890	0	0	0	200				1985	23272	0	55918	
397265	26669	OBION	Derek White					6000	0	0	0	0				672	3396	0	115	
396338	26745	OLIVE BRANCH	Allen Grant					1958	0	4632	1218	1276				3560	17482	0	2411	
403414	27391	PALMSTINE DYER COUNTY	Judith F Wolfgang	420				3412	6692	0	0	100				100	4396	865	0	
397287	27600	Pleasant Valley	Brad Jordan					13453	21404	0	6000	1837				12756	3787	49289	31162	
397356	27961	Rehoboth	Diane K Tilly					2874	41979	0	20600	9150				7700	24449	0	15406	
397323	27989	RIDGELEY	John Lowrance					2120	0	7000	0	4390				11228	1359	28759	0	
396204	28018	RIPLEY FIRST	Paul H Mullikin					66552	22295	9400	8985	0				101818	24390	81506	0	
397345	28037	Rives	Charles T emy English					4580	0	820	0	0				220	2200	0	8343	
99547	28113	Ross	James Luvens					1720	18600	0	3000	300				3000	500	1000	600	
396871	28151	Rush Creek	John (Buck) Carroll					6048	0	0	200	0				36	3160	0	11220	
397380	28189	Rutherford	Dave Craftin					12000	0	0	0	0				522	7127	0	21823	
399606	28208	SALEM GIBSON COUNTY	YEA Rainey Allen					6000	0	0	3000	0				4850	3200	16890	0	
397391	28227	SALEM GIBSON COUNTY	YNC Dave Craftin					16118	0	0	0	100				1963	21948	0	50545	
399537	28417	Seminary	J Alan Trull					3410	9089	0	7600	2050				853	5996	0	11395	
397436	28445	SHADY GROVE	Brad Jordan					5750	0	1200	0	0				2579	6833	0	23673	
397425	28474	Sharon	Debra Susie Riley					6380	0	2997	2115	0				1941	8004	0	28250	
396955	28645	Sornells Chapel	Allen Grant					1945	0	5851	1276	550				1703	5050	0	22156	
403447	28664	South Fulton	Judith F Wolfgang					5412	26735	0	0	2348				3900	223	19289	0	
395541	28702	Spring Hill	John Banks					6312	0	4464	83	0				1308	899	4244	0	
402990	28740	Stanley's Chapel	Franklin L Gardier					9194	0	2400	1983	0				12901	7736	0	2305	
396306	28759	Stanton	John Banks					6120	0	4320	0	0				3900	750	7200	0	
395528	28968	ST PAUL	James Paris Jr					22899	0	2242	1720	0				24750	885	7038	0	
395255	29082	BROWNSVILLE TABERNACL	Mike Hutcherson					3386	0	1650	5028	0				706	4219	0	5425	
397447	29177	Tiptonville	Marta E Burkeen					32586	0	5240	5650	0				8700	2292	22162	0	
396861	29215	TRENTON FIRST	Derek White					34500	0	16500	2311	13722				39152	5472	36772	0	
397482	29253	Trimble	Gene L Rollins					37132	0	2750	2694	0				5601	3006	17832	0	
398418	29367	Union	Phillip A Cook					8000	0	6800	6320	3295				1950	2089	8692	0	
397527	29405	UNION CITY FIRST	Timothy P Atkins					15094	76157	0	15000	0				21207	80142	124263	45115	
395472	29424	UNION GROVE	Joe Thorn					17152	28885	0	15600	6300				15338	4267	15944	9213	
397460	29462	UNION GROVE	William Simms					915	3363	0	1200	0				488	3751	0	11526	
398634	29519	WALNUT GROVE	Rainey Allen					6584	0	0	0	800				862	6443	0	300	
396385	29709	WHITEVILLE FIRST	Jerry L Wilson					14945	0	0	0	0				5400	7035	18543	0	
395335	29823	BROWNSVILLE ZION	Mike Hutcherson					1693	0	1034	2273	0				852	5722	0	13063	
397562	29842	ZION	Phillip A Cook					1250	0	9100	0	0				1337	6001	0	29978	
396317	6003	Grace Place	Diane M Harrison					40000	0	2140	2915	0				1800	11000	8000	0	
		District Totals		0	25	518	25	541	25	1767	315364	1947353	78574	536823	236884	53800	75442	0	1801630	
				0	25	518	25	541	25	1767	315364	1947353	78574	536823	236884	53800	75442	0	1801630	629184
				0	25	518	25	541	25	1767	315364	1947353	78574	536823	236884	53800	75442	0	1801630	2198239
				0	25	518	25	541	25	1767	315364	1947353	78574	536823	236884	53800	75442	0	1801630	451143
				0	25	518	25	541	25	1767	315364	1947353	78574	536823	236884	53800	75442	0	1801630	766750
				0	25	518	25	541	25	1767	315364	1947353	78574	536823	236884	53800	75442	0	1801630	10829280

MEMPHIS CONFERENCE Mississippi River 2016 STATISTICAL TABLES		Table III																						
GCEA #	CH #	CHURCH NAME	PASTOR	Number of Households giving to local church	61a	62a	62b	62c	62d	62e	62f	62g	62	63a	63b	63c	63d	63	64a	64b	64c	64		
396564	25776	MOUNT PLEASANT	Tommy McEveya	12	0	20892	5339	0	0	0	0	0	26031	0	1000	0	0	0	0	0	0	0	0	
402933	25814	MOUNT PLEASANT	Dale V. Mahns	15	0	14220	5000	0	0	0	0	0	19220	0	0	0	0	0	0	0	0	0	0	
398420	25928	MOUNT ZION	Steven B. Fornille	34	0	68765	0	0	0	0	0	0	68765	0	1225	0	500	1725	0	0	0	0	0	
397208	25947	MOUNT ZION	John Buck Carroll	32	0	101504	4007	0	37	0	0	0	105548	0	0	0	0	3599	4075	0	0	0	0	
396022	26023	Mirros Chapel	Keith Harwell	20	0	31667	0	0	0	0	0	0	31667	0	0	0	0	0	0	0	0	0	0	0
397334	26042	NEBO	A. Ralph Gunter	16	0	30679	0	0	0	0	0	0	30679	0	0	0	0	0	0	0	0	0	0	0
396576	26213	NEW HOPE	Scott Harman	12	0	10431	0	0	0	0	0	0	10431	0	0	0	0	0	0	0	0	0	0	0
396261	26289	New Life	James Paris Jr	5	0	14121	1051	0	0	0	0	0	15172	0	0	0	0	0	0	0	0	0	0	0
398008	26327	New Shiloh	Don Prescott	56	0	54669	15183	0	0	0	0	0	69882	0	22317	1329	0	23646	0	0	0	0	0	0
403210	26346	New Valley	Christopher Lee Thompson	8	0	11034	1367	0	131	0	0	0	12532	0	0	0	0	0	0	0	0	0	0	0
397221	26366	Newban	Michael R Deal	27	0	116582	6635	0	474	0	0	0	123691	0	7895	0	0	7895	0	0	0	0	0	0
398488	26403	OAK GROVE GIBSON COUNTY	Kerry Perry	12	0	18700	0	0	0	0	0	0	18700	0	0	0	0	0	0	0	0	0	0	0
403516	26479	OAK HILL	Cathy Barnett	13	0	21697	0	0	0	0	0	0	21697	0	0	0	0	0	0	0	0	0	0	0
397117	26650	Obion Chapel	Phillip A Cook	15	0	43281	0	0	9	0	0	0	11705	0	0	0	0	0	0	0	0	0	0	0
397266	26689	OBION	Phillip A Cook	15	0	43281	0	0	67000	0	0	0	110281	0	20956	0	0	0	0	0	0	0	0	0
398338	26746	OLIVE BRANCH	Derek White	6	0	9889	0	0	11057	0	0	0	20956	0	0	0	0	0	0	0	0	0	0	0
396933	27087	PALESTINE DYER COUNTY	Allen Grant	15	0	42186	40	0	0	0	0	0	42545	0	0	0	0	0	0	0	0	0	0	0
403414	27391	PISSGAH	Judith F. Wolfgang	11	0	27440	0	0	0	0	0	0	27440	0	0	0	0	0	0	0	0	0	0	0
397287	27600	Pleasant Valley	Brad Jordan	31	0	90442	4127	0	93	0	0	0	119445	0	26626	0	0	26626	0	0	0	500	500	
397356	27961	Rehoboth	Daniel K Tilly	50	0	144730	8326	0	0	0	0	0	153066	0	0	0	0	0	0	0	0	0	0	0
397323	27999	RIDGELEY	John Lowrance	35	0	94431	2986	6	6	0	0	0	97423	0	3165	580	0	3745	500	0	0	500	0	
396304	28018	RIPLEY FIRST	Paul H. Mullikin	168	0	263420	166661	0	67	0	0	0	434297	0	19560	0	14602	34152	0	0	0	0	0	
397345	28037	Rives	Charles Terry English	4	0	0	6940	0	0	0	0	0	6940	0	0	0	0	0	0	0	0	0	0	0
995547	28113	Ross	John Luvette	34	0	4000	34000	2800	19	0	0	0	40800	0	0	0	0	350	350	500	0	0	500	
396671	28151	Rush Creek	John Buck Carroll	10	0	15000	0	0	0	0	0	0	15019	0	0	0	0	0	0	0	0	0	0	
397390	28189	Rutherford	Dave Charlton	23	0	0	22000	0	0	0	0	0	22000	0	0	0	0	0	0	0	0	0	0	
396606	28208	SALEM GIBSON COUNTY	E.A. Rainey Allen	6	0	36731	7051	0	0	0	0	0	43782	0	0	0	250	250	0	0	0	0	0	
397391	28227	SALEM GIBSON COUNTY	N.D. Dave Charlin	22	0	0	46103	0	0	0	0	0	46103	0	0	0	0	0	0	0	0	0	0	
399537	28417	Seminary	J. Alan Tull	8	0	24176	0	0	385	250	0	0	24811	0	20000	0	0	20000	0	0	0	0	0	
397436	28445	SHADY GROVE	Brad Jordan	18	0	22390	0	0	4	0	0	0	23294	0	1700	0	997	2697	0	0	0	0	0	
397425	28474	Sharon	Debra Susie Riley	14	0	24021	0	0	2450	0	0	0	31271	0	0	0	0	0	0	0	0	0	0	
396955	28645	Sorellis Chapel	Allen Grant	10	0	13654	491	0	35	0	0	0	14180	0	0	0	0	0	0	0	0	0	0	
403447	28702	Spring Hill	Judith F. Wolfgang	35	0	61439	0	0	0	0	0	0	61439	0	0	0	0	0	0	0	0	0	0	
396541	28740	Stanhelys Chapel	John Banks	18	0	31866	719	0	0	0	0	0	32385	0	356	1236	200	1792	0	0	0	0	0	
402990	28759	Stanton	Franklin L. Gardner	45	0	55896	6658	0	0	0	0	0	62554	0	0	0	0	0	0	0	0	0	0	
396306	28868	ST PAUL	John Banks	33	0	34000	1550	0	3510	0	0	0	39060	0	1400	0	100	0	0	0	0	0	0	
396528	29082	BROWN/NSVILLE	Marla E. Hutchinson	16	0	47140	7509	295	0	0	0	0	54944	0	2440	0	0	0	0	0	0	0	0	
396255	29082	BROWN/NSVILLE	Marla E. Hutchinson	30	0	23991	2730	908	0	0	0	0	27629	0	12396	0	1326	13274	0	0	0	0	0	
397447	29177	Tiponville	Merika E. Burkden	35	0	96503	1018	1705	0	0	0	0	99226	0	330	3080	6240	9650	0	0	0	0	0	
398981	29216	TRENTON FRST	Derek White	70	0	156890	2062	181	0	0	0	0	159133	0	750	0	0	750	0	0	0	0	0	
397468	29253	Timble	Phillip A Cook	63	0	57698	0	0	16039	0	0	0	73737	0	19098	0	0	0	0	0	0	0	0	
397482	29329	Troy	Gene L. Rollins	20	0	137415	18688	1153	0	0	0	0	157236	0	0	0	3701	22799	0	0	0	0	0	
398418	29405	UNION CITY FIRST	Timothy P. Atkins	45	0	53199	1325	0	1083	0	0	0	83	55377	0	0	0	0	0	0	0	0	0	
397527	29424	UNION GROVE	Joe Thom	194	0	372842	254930	7898	0	0	0	0	4259	641012	4574	23839	19265	225057	0	0	0	0	0	
396472	29462	UNION GROVE	William Simms	45	0	107698	0	0	0	0	0	0	6538	116455	1514	0	0	1514	0	0	0	0	0	
397460	29462	UNION GROVE	Rayne Allen	7	0	0	0	0	0	0	0	0	11435	0	0	0	0	0	0	0	0	0	0	
399834	29519	WALNUT GROVE	Rayne Allen	7	0	23581	0	0	0	0	0	0	23581	0	0	0	0	0	0	0	0	0	0	
396385	29709	WHITEVILLE FRST	Jenny L. Wilson	13	0	86603	0	0	0	0	0	0	86603	0	0	0	0	0	0	0	0	0	0	
396535	29823	BROWN/NSVILLE ZION	Mike Hutchinson	15	0	14500	2208	0	0	0	0	0	16708	0	670	0	0	670	0	0	0	0	0	
397562	29842	ZION	Phillip A Cook	17	0	39262	0	0	0	0	0	0	39262	0	0	0	0	0	0	0	0	0	0	
396317	60003	Grace Place	Diane M. Harrison	4	0	92	139462	0	460	0	0	0	1900	141914	0	0	0	0	0	0	0	0	0	
		District Totals		3976	2759228	6554786	545595	53556	73369	24869	142127	10153530	333120	388537	117063	198717	1037437	1500	17707	27825	47032			

MEMPHIS CONFERENCE										Table I															
Purchase										Table I															
2016 STATISTICAL TABLES										Table I															
GCFA #	CH. #	CHURCH NAME	PASTOR	UMW	UMW	Number of Volunteers	Number of Volunteers in Mission (VIM) Teams	Number of Participants in Mission Participants	Number of Participants in non-VIM Mission Ministries	Number Served by All Church Ministry Events	Market Value of Church Owned Property and Equipment	Market Value of All Other Assets	Debt Secured by Church's Physical Assets	All Other Debt	Apportioned	Appointments Paid	Percentage of	Advance Specials	Specials	Advance Specials	Other Mission & Ministry Paid through Cont. Treasurer	Total Paid for Conference Special Offerings	Total Paid Directly to UM Institutions & Benevolences	Total Paid Directly to Non-UM Institutions & Benevolences	
				26a	26b	27a	26b	26b	28	29	30	31	32	33	34	35a	35c	37	38	39	40	41	42	43	44
401426	30209	ARLINGTON	Keith Osborne			0	0	0	0	2	25	0	0	0	0	10547	13709							0	5818
401448	30361	BANDANA	Kenny Lynn Locke	11	387	0	0	0	15	0	200	848770	27661	0	0	13453	13463							0	9006
401483	30399	BARLOW	Matthew Thomas	0	0	0	0	0	0	0	0	800500	90000	0	0	6715	6715	500						0	1719
387387	30475	BEECH GROVE FULTON CO	Randy E Stacy	0	0	0	0	0	0	0	0	44000	8000	0	0	1697	1697							2800	0
401506	30551	BENTON FIRST	David B Russell	0	0	2	4	40	40	41	3350	2476700	135000	334725	0	67847	67847	772	1370					1724	313
402682	30589	BETHEL	Samuel Chambers	7	515	0	0	0	0	0	0	464000	79000	0	0	5997	5997	335						0	4897
402683	30722	BETHLEHEM	Debbie Williams	0	0	0	0	0	0	0	0	0	0	0	0	6608	6608	305						0	0
401528	30988	BIENSBURG	William H Lawson JR	0	0	0	0	0	12	0	200	485000	0	16000	0	6118	6118	167						549	1398
402762	31235	BURNS Chapel	Brian Chambers	0	900	0	3	35	0	85	953017	17350	0	0	0	6699	6699	167						0	854
401963	31273	CAVERT City	Brian David Griffin	10	65	0	0	14	0	3100	165000	25000	0	0	0	8005	8005	115	200					2000	10708
389740	31368	CAYCE	H Gregory Waldrop Sr	0	0	0	0	1	0	100	650000	130000	0	0	0	14776	14776	115	200					965	85
401585	31653	CHURCH GROVE	James G Volfgang Sr	0	0	0	0	0	0	0	100	911000	20900	0	0	3658	3658	265	387					0	11608
401962	31702	CLINTON FIRST	David M Garrett	12	1000	0	0	1	0	57	114000	12000	0	0	0	3256	3256	504						0	1300
402059	31728	CLINTON FIRST	John S Varden	0	0	0	0	0	0	0	342000	12000	119582	0	0	1205	1205	904						3196	1539
402015	31748	COLEMAN	Jim Palmer	0	0	0	0	0	0	0	357000	47000	0	0	0	5295	5295	0						0	565
401643	31881	CORINTH	Edwin (Eddie) Smith	23	1120	0	0	0	0	0	210	469000	252824	0	0	8218	8218	10						700	2350
389784	32033	COUTCHFIELD	James G Wolfgang Sr	0	0	0	0	0	0	0	15	493000	0	0	0	3454	3454	0						0	0
402911	32068	DEAR HARDIN	Richard Burkett	12	0	0	0	0	0	0	15	493000	0	0	0	8905	8905	0						0	0
402942	32083	FULTON FIRST	Nancy Johnston Varden	57	456	0	0	0	0	0	600	7541000	1172595	0	0	46825	46825	100						25203	14853
403185	33097	GOOD SHEPHERD	Tim Escue	0	0	0	0	0	0	0	31	510000	0	0	0	10827	10827	200						234	605
402922	33135	GOETHEN	David Albritten	15	3389	0	0	0	0	0	0	1705500	387065	85478	0	9051	9051	231						0	2035
385756	33152	GRACE (Baillard Co.)	James D (Jamie) Lee II	14	721	0	0	75	0	1000	1335500	239646	375000	0	0	21648	21648	332						375	5767
402966	33458	HAZEL	Randy E Stacy	0	0	0	0	0	0	0	500	1200000	301832	0	0	16188	16188	109						1184	100
402988	33572	HICKMAN	Steven Howe	7	806	0	0	0	0	0	175000	25000	0	0	0	5866	5866	109						0	35
401701	34218	KEVIL	Matthew Thomas	0	0	0	0	0	0	0	940000	90000	0	0	0	6882	6882	122						150	2832
403004	34256	KIKESSEY	David Albritten	13	850	0	0	0	0	0	625000	19000	0	0	0	9871	9871	80						50	800
401767	34674	LOVELEYSVILLE	Keith Osborne	0	0	0	0	6	0	257	480000	0	0	0	0	7254	7254	100						225	1946
403026	34693	LYNN GROVE	Samantha Hall	0	0	0	0	0	0	0	100	366000	0	0	0	3516	3810	80						0	2100
403048	34712	LYNNVILLE	Debbie Williams	0	0	0	0	0	0	0	56000	0	0	0	0	3546	2502	100						225	1946
401825	34845	MAPLE SPRING	David M Garrett	0	0	0	0	0	0	0	86	1132400	0	0	0	8024	8024	25						0	2651
403128	34864	MARTIN Chapel	Tim Escue	13	999	1	15	15	0	86	1132400	0	0	0	0	6822	6822	125						250	508
403141	34959	MASONS Chapel	April Arnold	8	185	0	0	22	0	100	600000	15000	0	0	0	6616	6616	500						0	5022
401847	34978	MASSAC	John Smithmier	0	0	0	0	0	0	0	1850	1198000	0	88242	0	13261	13261	320						750	5634
401860	35016	CALVARY	Kathy Belcher	8	1021	0	0	0	0	0	250	485000	3200	0	0	4566	4566	118						2486	0
401882	35035	CHRIST	Mark Stephens	0	0	0	0	12	0	0	1852655	134111	0	0	0	7776	7776	0						658	1537
401905	35054	FIRST MAYFIELD	Joseph L Hansen	70	1600	0	0	120	0	350	5245280	453640	0	57478	70495	70495	2808							8028	7063
401827	35073	SPENCE CHAPEL	Kathy Belcher	0	0	0	0	0	0	0	250	485000	3200	0	0	4566	4566	118						0	3500
402408	35111	MCKENDREE	Richard K Dowdy	0	0	0	0	0	0	0	3	315000	0	0	0	6910	6910	305						0	1542
401940	35320	MILBURN	William N Miller Jr	0	0	0	0	1	0	3	315000	0	0	0	0	6910	6910	305						0	8599
401940	35320	MILBURN	Jonathan Althoff	0	0	0	0	0	0	0	120	313000	11000	0	0	12858	12858	321						2841	811
401962	35587	MT CARMEL	Kim Morrison	26	5070	0	0	6	0	100	222000	0	0	0	0	7734	501	0						612	159
401984	35681	MOUNT OLIVE	Timothy Wayne Cheney	0	0	0	0	0	0	0	30	441511	0	0	0	5873	5873	0						100	1100
401763	35757	MOUNT PLEASANT	Stephen L Webb	65	4215	0	0	15	0	30	995000	3668097	0	0	0	124523	124523	3030						2322	4469
403109	36004	MURRAY FIRST	Rick C Dye	0	0	0	0	0	0	120	650000	110007	0	0	0	1757	1757	460						175	327
403109	36200	New Liberty	Brian K Name	0	0	0	0	0	0	40	410000	60000	0	0	0	862	862	0						460	305
402922	36593	OAKLAND	Laurel Virent	0	0	0	0	0	0	0	40	450000	6162	0	0	1534	772	0						0	232
401654	36612	OAKLAND	John G Varden	0	0	0	0	0	0	0	40	450000	6162	0	0	1534	772	0						0	232
401596	36631	Oakwood	John G Varden	0	0	0	0	0	0	0	250000	0	0	0	0	5078	5078	500						1625	4744
402932	36726	OLIVE	Rick Miller	0	0	1	6	0	0	0	549308	2595	0	0	0	7579	7579	464						1824	3745
402044	36802	Oscar	Kenny Lynn Locke	12	881	0	0	0	0	0	530500	29000	0	0	0	10120	10120	0						600	8440
401791	36821	Owens Chapel	Randy Story	0	0	0	0	0	0	0	480000	0	0	0	0	6233	6233	720						1500	1546
402988	36840	BROADWAY PADUCAH	Janean Tinsley	23	1039	0	0	30	106	400	1650000	120000	3238	0	0	29214	29214	0						0	0
402636	36859	BROADWAY PADUCAH	Lora Jean Gowen	28	3498	0	0	175	178	350	600000	20000	0	0	0	132639	132639	0						0	0
401756	36878	CONCORD PADUCAH	Earl T Dickerson Jr	36	5960	0	0	200	0	0	500	3191131	0	233437	0	61977	61977	1941						0	0
402124	36897	FOUNTAIN AVENUE	Sara Tate																						

MEMPHIS CONFERENCE		Purchase		2016 STATISTICAL TABLES		Table 1		CHURCH MEMBERSHIP														
GCPA#	CH #	CHURCH NAME	PASTOR	1	2a	2b	2c	3	4	5a	5b	5c	6	7	8	9	9a	9b	9c	9d	9e	9f
403403	38379	Seedalia	Brian David Griffith	22	0	0	0	0	0	0	0	0	0	0	2	20	0	0	0	0	0	20
401610	38688	SHILOH	Laura Vincent	16	0	0	0	0	0	0	0	0	0	0	2	14	0	0	0	0	0	0
403460	38683	South Pleasant Grove	Robert A Baker	171	0	0	2	1	3	0	0	0	0	0	2	175	0	0	0	0	0	175
403584	38930	WINGO ST PAUL	Brian David Griffith	95	0	0	0	0	0	0	0	0	0	0	2	93	0	0	0	0	0	92
402421	39063	Symsonia	Mark Stephens	140	0	0	0	0	0	0	0	0	0	0	4	136	0	0	0	0	0	136
403527	39139	Temple Hill	Steven Howe	23	0	0	0	0	0	0	0	0	0	0	1	22	0	0	0	0	0	22
402443	39291	TRINITY GRAVES	Joseph L Hansen	55	0	0	0	0	2	0	0	0	0	0	4	53	0	0	0	0	0	53
402955	39481	Union Ridge	David M Garrett	67	0	0	0	0	0	0	0	0	0	0	2	65	0	0	0	0	0	65
402614	39633	FULTON WESLEY	Stephen L Webb	31	0	0	0	0	0	0	0	0	0	0	0	31	0	0	0	0	0	31
District Totals				12287	73	13	9	69	78	116	5	140	41	23	189	12015	16	20	3	0	4	11929

MEMPHIS CONFERENCE		Table I													UMM										
Purchase		CHRISTIAN FORMATION (SS & OTHER)													UMM										
2016 STATISTICAL TABLES		CHRISTIAN FORMATION (SS & OTHER)													UMM										
GCFA #	CH #	CHURCH NAME	PASTOR	9g	9h	9i	10	11a	11b	12	13	14	15	16	17	18	19	20	21	22	23	24	25a	25b	
				Mixed Race Heritage	Female Members	Male Members	Average Weekly Worship Attendance	Infants and Children Baptized This Year	Adults Baptized This Year	Preparatory Members	Constituent Roll	Confirmation Class Participants	Children (0-11) in Christian Formation Groups	Youth (12-18) in Christian Formation Groups	Young Adults (19-30) in Christian Formation Groups	Adults (31+) in Christian Formation Groups	Total Participation in Christian Formation Groups (cols. 15-18)	Average Weekly Sunday School Participation	Vacation Bible School	Number of Sunday Church School Classes	Classes other than Sunday Church School	Number of Short-term Classes or Study Groups	United Methodist Men Membership	United Methodist Men Paid toward Projects	
403403	38379	Sedalia	Brian David Griffin	0	11	9	9	0	0	0	0	0	0	0	0	4	4	0	0	0	0	1	0	0	0
401610	38588	SHILOH	Laura Vincent	14	6	8	5	0	0	0	0	0	0	0	0	0	0	0	5	0	0	0	0	0	0
403460	38683	South Peasant Grove	Robert A Baker	0	115	60	75	0	0	0	0	0	12	12	4	30	58	30	40	3	3	3	12	1900	
403584	38930	WINGO ST PAUL	Brian David Griffin	1	44	49	55	0	0	0	24	0	12	8	2	33	55	40	0	5	2	0	0	0	
402421	39063	Symsonia	Mark Stepheris	0	86	50	19	0	0	0	0	0	0	0	0	10	10	6	0	1	0	0	0	0	
403527	39139	Temple Hill	Steven Howe	0	12	10	15	0	0	0	0	0	0	0	0	0	0	0	7	0	1	0	0	0	
402443	39291	TRINITY GRAVES	Joseph L Hansen	0	29	24	28	0	0	0	20	0	8	4	3	9	24	20	7	4	0	0	0	0	
402955	39481	Union Ridge	David M Garrett	0	35	30	31	0	0	0	0	0	2	0	2	24	28	23	0	2	1	0	0	0	
402614	39633	FULTON WESLEY	Stephen L Webb	0	18	13	18	0	0	0	0	0	0	0	0	0	0	0	14	0	4	0	0	0	
		District Totals		43	6850	5165	4421	47	19	213	969	29	932	470	287	2101	3790	2057	1337	281	180	37	191	4018	

MEMPHIS CONFERENCE																										
Purchase																										
2016 STATISTICAL TABLES																										
GCFA #	CH. #	CHURCH NAME	PASTOR	45	45a	45b	45c	45d	45e	45f	46	47	48	49	50	51	52	53	54	55	56	57	58	59	60	
				Total Paid for General Offerings	Human Relations Day	One Great Hour of Sharing	Peace With Justice	Native American Ministers	World Communion	UM Student Day	Paid for All Direct-billed Clergy NON-health benefits	Paid for All Direct-billed Clergy Health Benefits	Base Compensation Paid to Senior Pastor	Base Compensation Paid to All Associate Pastors	Paid to All Clergy Housing-related Allowances	Paid to All Clergy for Reimbursements	Paid to All Clergy for Non-accountable Allowances	Salary & Benefits Paid to/for Deacons	Salary & Benefits Paid to/for Diaconal Ministers	Salary & Benefits Paid to/for All Other Church Staff	Paid for Local Church Program Expenses	Paid for Local Church Operating Expenses	Paid on Indebtedness (Principal + Interest)	Paid for Capital Expenditures	GRAND TOTAL PAID FOR ALL PURPOSES	
403403	38379	Sedalia	Brian David Griffin								0	1711	8216	0	0	50	0	0	0	2415	104	3931	0	0	0	21671
401610	38688	SHILOH	Laura Vincent								0	0	0	0	4800	0	0	0	0	0	0	1	3319	0	14206	23151
403460	38683	South Pleasant Grove	Robert A Baker								0	7177	34770	0	7939	400	0	0	100	9085	5566	16169	0	474675	579440	
403584	38930	WINGO ST PAUL	Brian David Griffin								0	2282	12423	0	1500	50	0	0	0	3300	1872	14707	0	1618	53196	
402421	39063	Symsonia	Mark Stephens								0	0	14560	0	3000	3020	0	0	0	0	908	15551	0	32	44008	
403527	39139	Temple Hill	Steven Howe								100	1372	9376	0	500	500	0	0	0	0	1	6977	0	0	22673	
402443	39291	TRINITY GRAVES	Joseph L Hansen								0	0	11400	0	2400	0	0	0	0	2400	6309	18391	0	19279	72413	
402955	39481	Union Ridge	David M Garrett								0	4574	11933	0	2821	1914	0	0	0	3720	1084	9275	0	18814	65799	
402614	39633	FULTON WESLEY	Stephen L Webb								0	0	5885	0	1663	2017	0	0	0	0	1017	8910	0	0	25681	
		District Totals		0	385	2226	233	409	888	575	5300	210669	1535976	17207	365000	216564	23166	0	100	1813400	536345	1721887	541522	1628574	10250919	

MEMPHIS CONFERENCE			Table III																		
Purchase																					
2016 STATISTICAL TABLES																					
GCF#A #	CH #	CHURCH NAME	PASTOR	61	62a	62b	62c	62d	62e	62f	62g	62	63a	63b	63c	63d	63	64a	64b	64c	64
				Number of Households giving to local church	Amount received through pledges	Amount received from non-pledging but identified givers	Amount received from unidentified givers	Amount received from interest and dividends	Amount received from sale of church assets	Amount received from building use fees, contributions and rentals	Amount received through fundraisers and other sources	Total income for annual budget/spending plan	Capital campaigns	Memorials, endowments, and bequests	Other sources and projects	Amount received for Special Sundays, Advance Specials and other forms of directed giving	Total income for designated causes including capital campaign and other equitable	Compensation funds received by church or pastor	Advance fund, apportioned and connectional funds received by the church	Other grants and financial support from institutional sources	Total income from connectional and other institutional sources outside the local church
403403	38379	Sedalia	Brian David Griffith	9	18860	308	0	142	2028	0	0	21388	0	38339	0	0	38339	0	0	0	0
401610	38688	SHLOH	Laura Vincent	6	0	9196	0	198	0	0	0	9394	0	0	0	0	0	0	0	0	0
403460	38683	South Pleasant Grove	Robert A Baker	106	0	114802	7552	981	3000	100	0	126435	109220	5450	0	795	115465	0	0	0	0
403894	38930	WINGO ST PAUL	Brian David Griffith	27	0	63073	0	0	0	0	0	63073	0	0	0	0	0	0	0	0	0
402421	39063	Symsonia	Mark Sephens	22	0	36149	0	0	0	7800	0	43949	0	0	0	0	0	0	0	0	0
403527	39139	Temple Hill	Steven Howe	8	0	0	24403	0	0	0	0	24403	0	0	0	0	0	0	0	0	0
402443	39291	TRINITY GRAVES	Joseph L Hansen	20	0	66356	90	1715	6751	3100	0	78012	0	45000	0	0	45000	0	0	0	0
402955	39481	Union Ridge	David M Garrett	26	0	35742	6866	0	0	0	2094	44692	0	8798	0	4065	12883	0	0	0	0
402614	39633	FULTON WESLEY	Stephen L Webb	12	0	23536	0	115	0	0	0	23651	0	0	0	0	0	0	0	0	0
		District Totals		3288	1631757	6310441	362760	45980	44294	62612	42100	8499934	723355	997947	203256	165730	2096288	0	0	11339	11339

MEMPHIS CONFERENCE		Tennessee River		2016 STATISTICAL TABLES		MEMPHIS CONFERENCE		Tennessee River		2016 STATISTICAL TABLES	
GCEA#	CH.#	CHURCHNAME	PASTOR	Total Paid for General Church Special Sunday Offerings	Human Relations Day	One Gret Hour of Sharing	Peace With Justice	Native American Ministries	World Communion	UM Student Day	Paid for All Direct-billed Clergy NON-health benefits
398855	40079	ADAMSVILLE FIRST	David R Sauer	45	45a	45b	45c	45d	45e	45f	46
403367	40152	ANTIOCH	Linda Hilliard	0	0	0	0	0	0	0	47
398921	40304	AWOOD	Sylvia Newman	0	0	0	0	0	0	0	48
402683	40323	BAKERS CHAPEL	Keith Nelson	0	0	0	0	0	0	0	49
398988	40429	Bart Springs	H Wayne Holmes	0	0	0	0	0	0	0	50
398214	40437	Bear Creek	John Canfield	0	0	0	0	0	0	0	51
403298	40646	BETHESDA	Henry Dalach	0	0	0	0	0	0	0	52
398965	40741	BETHLEHEM	Emily Walker	0	0	0	0	0	0	0	53
402705	40760	Big Sandy	Keith Nelson	0	0	0	0	0	0	0	54
398112	40798	BIG SPRINGS HARDEMAN	Chiam L'Hanson	0	0	0	0	0	0	0	55
398555	40798	BIG SPRINGS HARDEMAN	Chiam L'Hanson	0	0	0	0	0	0	0	56
398288	40855	BOLIVAR FIRST	Jimmy E Dyer	0	0	0	0	0	0	0	57
398288	4104	BOWERS	Angela Harris	0	0	0	0	0	0	0	58
398288	4104	BOWERS	Angela Harris	0	0	0	0	0	0	0	59
402220	41140	Buckhorn	Steven Louis Douglas	0	0	0	0	0	0	0	60
397948	41150	Buena Vista	Steven Louis Douglas	0	0	0	0	0	0	0	61
398025	41292	CAVDEN FIRST	Steve Hartwood	0	0	0	0	0	0	0	62
398231	41340	Camers Chapel	Roger South	0	0	0	0	0	0	0	63
398003	41425	Center Ridge	W/Dean Emerson	0	0	0	0	0	0	0	64
398082	41425	Center Ridge	Leonard Greer	0	0	0	0	0	0	0	65
398082	41425	Center Ridge	Mark Alan McCaslin	0	0	0	0	0	0	0	66
398082	41900	CONCORD	Troy Newman	0	0	0	0	0	0	0	67
402784	41919	College Grove	Phil Bridges	0	0	0	0	0	0	0	68
398662	41976	Cowell's Chapel	Mike Wimberley	0	0	0	0	0	0	0	69
398210	42014	Crump	John Holcomb	0	0	0	0	0	0	0	70
398242	42128	Davis Chapel	Bill Stewart	0	0	0	0	0	0	0	71
398105	42147	DECATURVILLE FIRST	J Alex Hilliard	0	0	0	0	0	0	0	72
398981	42337	Ebenezer	Aaron Dowdy	0	0	0	0	0	0	0	73
398127	42508	Emville	Rick Snyder	0	0	0	0	0	0	0	74
398914	42508	Emville	William Stiles Evans II	0	0	0	0	0	0	0	75
398912	42541	Finger	H B Fields Jr	0	0	0	0	0	0	0	76
398723	42679	Frankcote	Matthew Emison	0	0	0	0	0	0	0	77
398723	43180	Grand Junction	Jim Mickey	0	0	0	0	0	0	0	78
398080	43477	HEBRON	David Harsh	0	0	0	0	0	0	0	79
398085	43515	HENDERSON FIRST	Bruce Edward Carne	0	0	0	0	0	0	0	80
403381	43553	Henry	Paul Schneider	0	0	0	0	0	0	0	81
398076	43591	HICKORY FLAT	Tammy Bankenhip	0	0	0	0	0	0	0	82
398910	43610	HICKORY FLAT	Jason B Jones	0	0	0	0	0	0	0	83
398162	43648	Holiday	Bill Stewart	0	0	0	0	0	0	0	84
398164	43667	Hollow Rock	Charles Lynn Parker	0	0	0	0	0	0	0	85
398207	43705	HOLMES MEML	Bruce Edward Carne	0	0	0	0	0	0	0	86
398603	43705	HOLMES MEML	William Stiles Evans II	0	0	0	0	0	0	0	87
398087	43782	Horsely	David Harsh	0	0	0	0	0	0	0	88
398220	43819	HUNTINGDON FIRST	Neal Ecuac	0	0	0	0	0	0	0	89
398203	43933	ALDERSCATE	Mark Thomas Carigan	19	39	39	0	0	0	0	90
397868	43952	BEAMS	Barry N Scott	0	0	0	0	0	0	0	91
398260	43971	EAST TRINITY	Sharon Lewis-Karamoko	0	0	0	0	0	0	0	92
398167	43994	FIRST JACKSON	Sievan Callicott	0	0	0	0	0	0	0	93
398167	43994	FIRST JACKSON	J Daniel Camp	0	0	0	0	0	0	0	94
398167	44009	FOREST HEIGHTS	Heirella Naido Jr	0	0	0	0	0	0	0	95
398247	44019	GRACE JACKSON	Joseph A Reed	0	0	0	0	0	0	0	96
398247	44024	LAMBETH MEMORIAL	Heirella Naido Jr	0	0	0	0	0	0	0	97
398247	44024	LAMBETH MEMORIAL	Heirella Naido Jr	0	0	0	0	0	0	0	98
398247	44024	LAMBETH MEMORIAL	Heirella Naido Jr	0	0	0	0	0	0	0	99
398247	44024	LAMBETH MEMORIAL	Heirella Naido Jr	0	0	0	0	0	0	0	100
398247	44024	LAMBETH MEMORIAL	Heirella Naido Jr	0	0	0	0	0	0	0	101
398247	44024	LAMBETH MEMORIAL	Heirella Naido Jr	0	0	0	0	0	0	0	102
398247	44024	LAMBETH MEMORIAL	Heirella Naido Jr	0	0	0	0	0	0	0	103
398247	44024	LAMBETH MEMORIAL	Heirella Naido Jr	0	0	0	0	0	0	0	104
398247	44024	LAMBETH MEMORIAL	Heirella Naido Jr	0	0	0	0	0	0	0	105
398247	44024	LAMBETH MEMORIAL	Heirella Naido Jr	0	0	0	0	0	0	0	106
398247	44024	LAMBETH MEMORIAL	Heirella Naido Jr	0	0	0	0	0	0	0	107
398247	44024	LAMBETH MEMORIAL	Heirella Naido Jr	0	0	0	0	0	0	0	108
398247	44024	LAMBETH MEMORIAL	Heirella Naido Jr	0	0	0	0	0	0	0	109
398247	44024	LAMBETH MEMORIAL	Heirella Naido Jr	0	0	0	0	0	0	0	110
398247	44024	LAMBETH MEMORIAL	Heirella Naido Jr	0	0	0	0	0	0	0	111
398247	44024	LAMBETH MEMORIAL	Heirella Naido Jr	0	0	0	0	0	0	0	112
398247	44024	LAMBETH MEMORIAL	Heirella Naido Jr	0	0	0	0	0	0	0	113
398247	44024	LAMBETH MEMORIAL	Heirella Naido Jr	0	0	0	0	0	0	0	114
398247	44024	LAMBETH MEMORIAL	Heirella Naido Jr	0	0	0	0	0	0	0	115
398247	44024	LAMBETH MEMORIAL	Heirella Naido Jr	0	0	0	0	0	0	0	116
398247	44024	LAMBETH MEMORIAL	Heirella Naido Jr	0	0	0	0	0	0	0	117
398247	44024	LAMBETH MEMORIAL	Heirella Naido Jr	0	0	0	0	0	0	0	118
398247	44024	LAMBETH MEMORIAL	Heirella Naido Jr	0	0	0	0	0	0	0	119
398247	44024	LAMBETH MEMORIAL	Heirella Naido Jr	0	0	0	0	0	0	0	120
398247	44024	LAMBETH MEMORIAL	Heirella Naido Jr	0	0	0	0	0	0	0	121
398247	44024	LAMBETH MEMORIAL	Heirella Naido Jr	0	0	0	0	0	0	0	122
398247	44024	LAMBETH MEMORIAL	Heirella Naido Jr	0	0	0	0	0	0	0	123
398247	44024	LAMBETH MEMORIAL	Heirella Naido Jr	0	0	0	0	0	0	0	124
398247	44024	LAMBETH MEMORIAL	Heirella Naido Jr	0	0	0	0	0	0	0	125
398247	44024	LAMBETH MEMORIAL	Heirella Naido Jr	0	0	0	0	0	0	0	126
398247	44024	LAMBETH MEMORIAL	Heirella Naido Jr	0	0	0	0	0	0	0	127
398247	44024	LAMBETH MEMORIAL	Heirella Naido Jr	0	0	0	0	0	0	0	128
398247	44024	LAMBETH MEMORIAL	Heirella Naido Jr	0	0	0	0	0	0	0	129
398247	44024	LAMBETH MEMORIAL	Heirella Naido Jr	0	0	0	0	0	0	0	130
398247	44024	LAMBETH MEMORIAL	Heirella Naido Jr	0	0	0	0	0	0	0	131
398247	44024	LAMBETH MEMORIAL	Heirella Naido Jr	0	0	0	0	0	0	0	132
398247	44024	LAMBETH MEMORIAL	Heirella Naido Jr	0	0	0	0	0	0	0	133
398247	44024	LAMBETH MEMORIAL	Heirella Naido Jr	0	0	0	0	0	0	0	134
398247	44024	LAMBETH MEMORIAL	Heirella Naido Jr	0	0	0	0	0	0	0	135
398247	44024	LAMBETH MEMORIAL	Heirella Naido Jr	0	0	0	0	0	0	0	136
398247	44024	LAMBETH MEMORIAL	Heirella Naido Jr	0	0	0	0	0	0	0	137
398247	44024	LAMBETH MEMORIAL	Heirella Naido Jr	0	0	0	0	0	0	0	138
398247	44024	LAMBETH MEMORIAL	Heirella Naido Jr	0	0	0	0	0	0	0	139
398247	44024	LAMBETH MEMORIAL	Heirella Naido Jr	0	0	0	0	0	0	0	140
398247	44024	LAMBETH MEMORIAL	Heirella Naido Jr	0	0	0	0	0	0	0	141
398247	44024	LAMBETH MEMORIAL	Heirella Naido Jr	0	0	0	0	0	0	0	142
398247	44024	LAMBETH MEMORIAL	Heirella Naido Jr	0	0	0	0	0	0	0	143
398247	44024	LAMBETH MEMORIAL	Heirella Naido Jr	0	0	0	0	0	0	0	144
398247	44024	LAMBETH MEMORIAL	Heirella Naido Jr	0	0	0	0	0	0	0	145
398247	44024	LAMBETH MEMORIAL	Heirella Naido Jr	0	0	0	0	0	0	0	146
398247	44024	LAMBETH MEMORIAL	Heirella Naido Jr	0	0	0	0	0	0	0	147
398247	44024	LAMBETH MEMORIAL	Heirella Naido Jr	0	0	0	0	0	0	0	148
398247	44024	LAMBETH MEMORIAL	Heirella Naido Jr	0	0	0	0	0	0	0	149
398247	44024	LAMBETH MEMORIAL	Heirella Naido Jr	0	0	0	0	0	0	0	150
398247	44024	LAMBETH MEMORIAL	Heirella Naido Jr	0	0	0	0	0	0	0	151
398247	44024	LAMBETH MEMORIAL	Heirella Naido Jr	0	0	0	0	0	0	0	152
398247	44024	LAMBETH MEMORIAL	Heirella Naido Jr	0	0	0	0	0	0	0	153
398247	44024	LAMBETH MEMORIAL	Heirella Naido Jr	0	0	0	0	0	0	0	154
398247	44024	LAMBETH MEMORIAL	Heirella Naido Jr	0	0	0	0	0	0	0	155
398247	44024	LAMBETH MEMORIAL	Heirella Naido Jr	0	0	0	0	0			

MEMPHIS CONFERENCE		CHURCH NAME		PASTOR		Table III																
Tennessee River		2016 STATISTICAL TABLES				Number of Households Giving to local church																
GCF#	CH #	CHURCH NAME	PASTOR	61	62a	62b	62c	62d	62e	62f	62g	62	63a	63b	63c	63d	63	64a	64b	64c	64	
398885	40019	ADAMSVILLE FIRST	David R Sauer	0	19977	0	0	0	0	0	0	19977	0	0	0	0	0	0	0	0	0	0
403367	40152	ANTIOCH	Linda Hillard	64	45196	11626	46	46	0	0	0	56868	0	955	0	1870	2825	0	0	0	0	0
398921	40304	Atwood	Sylvia Newman	15	14988	0	0	0	0	4200	0	25656	0	0	0	239	239	0	0	0	0	0
402693	40323	BAKERS CHAPEL	Keith Nation	20	31362	0	0	0	0	0	0	31362	0	0	0	0	0	0	0	0	0	0
398998	40429	Bath Springs	H Wayne Holmes	0	0	0	0	0	0	0	0	25000	0	0	0	0	0	0	0	0	0	0
398214	40437	Bear Creek	Josh Cantrell	11	23469	0	0	0	0	0	0	23469	0	0	0	0	0	0	0	0	0	0
397824	40456	Beech Bluff	Hary DeLoach	25	45250	4586	0	0	0	125	0	49861	0	100	0	400	500	0	0	0	0	0
403298	40646	BETHSUDA	Emily Walker	18	22450	7698	65	65	0	0	0	30123	7522	610	80	8212	0	0	0	0	0	0
398965	40741	BETHLEHEM	Bill Stewart	6	7018	0	0	0	0	0	0	7018	0	0	0	0	0	0	0	0	0	0
402705	40760	Big Sandy	Keith Nation	5	13900	0	0	0	0	0	0	13900	0	0	0	0	0	0	0	0	0	0
398112	40779	BIG SPRINGS HARDEMAN CO	Hiram L Harrison	21	11550	14993	2140	0	0	0	0	31000	0	0	0	0	0	0	0	0	0	0
398555	40798	BIG SPRINGS MADISON CO	Jimmy E Dyer	0	30000	0	0	0	0	0	1000	31000	0	0	0	3630	82712	0	0	0	0	0
395288	40855	BOLIVAR FIRST	Angela Harris	97	228861	60362	7183	39	0	0	0	155878	0	79062	0	0	1519	0	0	0	0	0
397626	41045	Browns	Steven Louis Douglas	92	148795	0	0	86	0	0	0	39478	0	1145	0	0	145	0	0	0	0	0
398987	41102	BRUCETON FIRST	Steven Whitworth	36	0	34244	12022	0	0	0	0	39007	0	0	0	0	0	0	0	0	0	0
402740	41140	Buchanan	Leah Howe	19	11000	13911	0	0	0	0	0	276225	0	19069	0	0	0	0	0	0	0	0
397948	41159	Buena Vista	Roger South	22	21486	4096	0	0	0	0	0	21486	0	0	0	0	19089	0	0	0	0	0
398025	41292	CAMDEN FIRST	Michael Ridgely	140	0	272277	0	0	0	0	0	12665	0	0	0	0	2363	0	0	0	0	0
398231	41349	Caretts Chapel	Leonard Ogerty	22	0	2065	1327	76	0	0	0	2065	0	300	0	0	300	0	0	0	0	0
398063	41367	Cedar Grove	Frank Alan McCastin	27	0	20425	20850	194	0	0	0	20850	0	0	0	0	0	0	0	0	0	0
398969	41423	Cherry Ridge	Phil Newman	10	0	0	13444	0	0	0	0	13444	0	0	0	0	0	0	0	0	0	0
398572	41900	CORINTH	Mike Winbary	0	0	28063	0	0	0	0	0	28063	0	0	0	0	0	0	0	0	0	0
402784	41919	College Grove	John Helcomb	18	0	36121	0	0	0	0	0	36121	7800	0	0	0	8195	0	0	0	0	0
398652	41976	Cowells Chapel	Bill Stewart	14	0	25044	1000	0	0	0	0	25044	0	0	0	0	0	0	0	0	0	0
398240	42014	Crump	J Alex Hillard	0	0	74061	8229	0	0	0	0	82290	0	0	0	0	932	0	0	0	0	0
398105	42128	Davis Chapel	Aaron Dowdy	0	0	127530	0	0	0	0	0	127530	932	0	0	0	0	0	0	0	0	0
398981	42337	Ebenezer	Rick Snyder	10	0	23639	0	0	0	0	0	23639	0	0	0	0	0	0	0	0	0	0
398127	42508	Enville	William Slaton Evans II	35	0	0	77490	75	0	0	0	77490	0	45	0	0	45	0	0	0	0	0
398914	42565	Evla	H B Fields Jr	20	0	0	37141	0	0	0	0	37141	0	0	0	0	0	0	0	0	0	0
398812	42641	Finger	Matthew Emison	6	0	13000	0	10	0	0	0	13010	0	0	0	0	45	0	0	0	0	0
398173	42679	Flatwoods	Jim McKay	0	0	40667	131	2555	50398	0	0	40798	0	0	0	804	804	0	0	0	0	0
395723	43192	Grand Junction	David Harstin	12	0	27685	775	0	0	0	0	81413	0	750	0	0	750	0	0	0	0	0
398043	43439	Harris Grove	Paul Hare	19	25815	0	0	0	0	0	0	25815	0	0	0	0	0	0	0	0	0	0
398390	43477	HEBRON	Bruce Edward Crane	0	0	12933	0	0	0	0	0	12933	0	0	0	0	0	0	0	0	0	0
398065	43515	HENDERSON FIRST	Paul I Scheier	51	171966	5024	32	0	0	0	0	179557	0	295	0	0	295	0	0	0	0	0
403391	43563	Henry	Tammy Blankenship	19	0	30675	5063	334	0	0	0	35728	0	1000	0	1000	0	0	0	0	0	0
398076	43591	HICKORY FLAT	Jason B Jones	11	0	18816	10953	0	0	0	0	30103	0	0	0	0	0	0	0	0	0	0
398910	43610	HICKORY FLAT	Bill Stewart	11	0	10691	0	0	0	0	0	10691	0	0	0	0	0	0	0	0	0	0
398162	43648	Holiday	Charles Lynn Parker	54	0	40610	0	0	0	0	0	40610	0	0	0	0	0	0	0	0	0	0
398184	43667	Hollow Rock	Bruce Edward Crane	0	0	12933	0	0	0	0	0	12933	0	0	0	0	0	0	0	0	0	0
398207	43686	Holly Springs	Bruce Edward Crane	0	0	495	0	0	0	0	0	495	0	0	0	0	0	0	0	0	0	0
395603	43705	HOLMES MEML	William Slaton Evans II	21	18405	0	12828	1245	0	0	0	12828	0	0	0	0	0	0	0	0	0	0
398087	43762	Hornsby	David Harstin	8	11747	1000	0	0	0	0	0	11747	0	0	0	0	0	0	0	0	0	0
398220	43819	HUNTINGDON FIRST	Neal Escue	9	221091	138517	4274	1150	0	0	0	366182	48645	6755	0	899	56299	0	0	0	0	0
398203	43933	ALDRSGATE	Mark T Thomas Carrigan	165	302776	66078	6796	652	0	0	0	3938	104201	5775	0	3854	20423	0	0	0	0	0
397868	43952	BEMIS	Barry N Scott	140	0	97834	2429	0	0	0	0	97834	0	2192	0	0	2192	0	0	0	0	0
398280	43971	EAST TRINITY	Sharon Lewis-Karamoko	42	0	92429	4225	0	0	0	0	9000	108357	530	0	2243	0	0	0	0	0	0
398167	43990	FIRST JACKSON	Steven J Callicott	391	1389326	193902	9636	19	8446	21996	178765	1802290	42163	66499	0	16635	125297	0	0	0	0	0
398180	44009	FOREST HEIGHTS	J Daniel Camp	72	174558	10000	919	0	0	0	0	188082	0	0	1400	5185	6585	0	0	0	0	0
397983	44019	GRACE JACKSON	Harrell A Nation Jr	53	180432	46088	2860	13	0	0	0	290773	0	0	0	249	249	0	0	0	0	0
398247	44028	LAMBETH MEMORIAL	Joseph A Reed	77	235550	34934	4045	7	0	0	0	18579	0	291108	13570	6029	112615	0	0	0	0	0
398327	44047	MALESIDE	Gary C Morse	81	184155	48104	1734	0	0	0	0	515	4755	299270	59373	3607	79598	0	0	0	0	0
397972	44085	NORTH SIDE	Dan R Weatherbee	626	1130163	621972	23066	462	0	0	0	6420	1788103	5395	11223	2442	2442	45000	582	45582	0	0
403618	44123	WESLEY CHAPEL	Donald G Thrasher	45	0	75325	4861	0	0	0	0	2071	82057	0	0	0	0	0	0	0	0	0
395797	44142	Jonsons Chapel	William Mary Arnold	16	0	38176	0	138	0	0	0	38176	0	0	0	0	0	0	0	0	0	0
395600	44237	Keys Chapel	William Mary Arnold	18	0	38743	2070	662	0	0	0	4253	42429	0	0	0	0	0	0	0	0	0
395954	44351	LEBANON HARDIN COUNTY	David Harstin	13	0	7540	6618	0	0	0	0	7540	0	0	0	0	0	0	0	0	0	0
398726	44369	LEBANON HENRY COUNTY	Phil Bridges	5	11697	0	0	0	0	0	0	11697	0	0	0	0	0	0	0	0	0	0
398286	44389	LEBANON MADISON COUNTY	Emily Walker	5	12523	0	0	0	0	0	0	12523	0	0	0	0	0	0	0	0	0	0
398286	44424	LEBANON MCNAIRY COUNTY	Jason B Jones	21	17620	8301	0	0	0	0	0	17620	0	0	0	0	0	0	0	0	0	0
398222	44484	Levys Chapel	William B Thompson	0	0	40562	3000	614	0	0	0	4										

MEMPHIS CONFERENCE		CHRISTIAN FORMATION (SS & OTHER)												Table 1					UMM						
Tennessee River																									
2016 STATISTICAL TABLES																									
GCFA #	CH #	CHURCH NAME	PASTOR	Mixed Race Heritage	Female Members	Male Members	Average Weekly Worship Attendance	Baptized and Children	Adults Baptized This Year	Preparatory Members	Constituent Roll	Confirmation Class Participants	Children (0-11) in Christian Formation Groups	Youth (12-18) in Christian Formation Groups	Young Adults (19-30) in Christian Formation Groups	Adults (31+) in Christian Formation Groups	Total Participation in Christian Formation Groups (Cols. 15-18)	Average Weekly Sunday School Participation	Vacation Bible School Students	Number of Sunday School Classes	Number of Short-term Classes or Study Groups	United Methodist Men Membership	United Methodist Men Paid toward Projects		
398908	44788	Maggie Jones	Matthew Emison	0	34	91	10	11a	0	12	13	14	15	16	17	18	19	20	21	22	23	24	25a	25b	
403356	44807	Manley's Chapel	Ken Beal	0	21	19	18	0	0	0	0	0	0	0	0	0	0	13	0	0	0	0	0	0	
399402	45149	MCKENZIE	Laticia Tull	1	151	110	91	2	18	17	3	12	17	17	9	70	108	22	30	5	8	5	15	75	
399388	45168	McLemoreville	Gary Don Williams	0	77	45	56	9	1	8	10	12	8	50	100	52	300	0	500	0	0	0	0	10	500
399384	45263	Middleton		0	45	35	22	0	0	0	0	0	0	0	0	0	18	18	2	2	3	1	0	0	
399468	45339	Milledgeville	Jimmy R Osborne	0	77	48	36	0	0	2	11	0	0	0	0	20	25	23	86	4	0	0	0	0	
399236	45377	Montezuma	Hiram L Harrison	0	35	25	30	2	0	0	0	0	0	0	0	0	0	16	0	0	0	0	0	0	
399481	45434	MORRIS CHAPEL HARDIN	CC Jimmy R Osborne	0	12	3	9	0	0	0	0	0	0	0	0	0	0	0	6	0	0	0	0	0	
399925	45472	MOUNT CARMEL BENTON C		0	19	10	14	0	0	15	0	0	6	4	0	8	18	6	0	1	0	0	0	0	
399060	45510	DECATURVILLE MOUNT C	Tony Newman	0	30	19	24	0	0	0	0	0	0	0	0	0	0	9	0	0	0	0	0	0	
399407	45548	MOUNT CARMEL MADISON	(Steven Louis Douglas	0	28	23	16	0	0	0	4	0	0	0	0	19	21	17	0	2	0	0	0	0	
399036	45624	MT LEBANON	Tony Newman	0	15	5	15	0	0	0	0	0	0	0	0	0	0	8	0	0	0	0	0	0	
399218	45662	MOUNT NEBO	Irene Chandler	0	30	28	17	1	0	0	3	0	0	0	0	12	14	6	0	2	0	0	0	0	
399582	45738	MT PLEASANT MADISO	Harry DeLoach	0	12	7	30	0	0	1	0	0	0	0	0	0	0	0	0	0	0	0	0	0	
399636	45738	MT PLEASANT HENDERSON	James D Hamilton Jr	0	33	24	26	0	0	0	0	0	0	0	0	0	0	21	0	0	0	0	0	0	
399798	45809	MOUNT ZION	David R Sauer	0	37	31	38	0	0	0	20	0	0	0	0	0	0	35	0	0	0	0	0	0	
399798	45809	MOUNT ZION	J Alex Hilliard	0	37	31	38	0	0	0	20	0	0	0	0	0	0	35	0	0	0	0	0	0	
399798	45809	MOUNT ZION	J Alex Hilliard	0	37	31	38	0	0	0	20	0	0	0	0	0	0	35	0	0	0	0	0	0	
399798	45809	MOUNT ZION	J Alex Hilliard	0	37	31	38	0	0	0	20	0	0	0	0	0	0	35	0	0	0	0	0	0	
399798	45809	MOUNT ZION	J Alex Hilliard	0	37	31	38	0	0	0	20	0	0	0	0	0	0	35	0	0	0	0	0	0	
399798	45809	MOUNT ZION	J Alex Hilliard	0	37	31	38	0	0	0	20	0	0	0	0	0	0	35	0	0	0	0	0	0	
399798	45809	MOUNT ZION	J Alex Hilliard	0	37	31	38	0	0	0	20	0	0	0	0	0	0	35	0	0	0	0	0	0	
399798	45809	MOUNT ZION	J Alex Hilliard	0	37	31	38	0	0	0	20	0	0	0	0	0	0	35	0	0	0	0	0	0	
399798	45809	MOUNT ZION	J Alex Hilliard	0	37	31	38	0	0	0	20	0	0	0	0	0	0	35	0	0	0	0	0	0	
399798	45809	MOUNT ZION	J Alex Hilliard	0	37	31	38	0	0	0	20	0	0	0	0	0	0	35	0	0	0	0	0	0	
399798	45809	MOUNT ZION	J Alex Hilliard	0	37	31	38	0	0	0	20	0	0	0	0	0	0	35	0	0	0	0	0	0	
399798	45809	MOUNT ZION	J Alex Hilliard	0	37	31	38	0	0	0	20	0	0	0	0	0	0	35	0	0	0	0	0	0	
399798	45809	MOUNT ZION	J Alex Hilliard	0	37	31	38	0	0	0	20	0	0	0	0	0	0	35	0	0	0	0	0	0	
399798	45809	MOUNT ZION	J Alex Hilliard	0	37	31	38	0	0	0	20	0	0	0	0	0	0	35	0	0	0	0	0	0	
399798	45809	MOUNT ZION	J Alex Hilliard	0	37	31	38	0	0	0	20	0	0	0	0	0	0	35	0	0	0	0	0	0	
399798	45809	MOUNT ZION	J Alex Hilliard	0	37	31	38	0	0	0	20	0	0	0	0	0	0	35	0	0	0	0	0	0	
399798	45809	MOUNT ZION	J Alex Hilliard	0	37	31	38	0	0	0	20	0	0	0	0	0	0	35	0	0	0	0	0	0	
399798	45809	MOUNT ZION	J Alex Hilliard	0	37	31	38	0	0	0	20	0	0	0	0	0	0	35	0	0	0	0	0	0	
399798	45809	MOUNT ZION	J Alex Hilliard	0	37	31	38	0	0	0	20	0	0	0	0	0	0	35	0	0	0	0	0	0	
399798	45809	MOUNT ZION	J Alex Hilliard	0	37	31	38	0	0	0	20	0	0	0	0	0	0	35	0	0	0	0	0	0	
399798	45809	MOUNT ZION	J Alex Hilliard	0	37	31	38	0	0	0	20	0	0	0	0	0	0	35	0	0	0	0	0	0	
399798	45809	MOUNT ZION	J Alex Hilliard	0	37	31	38	0	0	0	20	0	0	0	0	0	0	35	0	0	0	0	0	0	
399798	45809	MOUNT ZION	J Alex Hilliard	0	37	31	38	0	0	0	20	0	0	0	0	0	0	35	0	0	0	0	0	0	
399798	45809	MOUNT ZION	J Alex Hilliard	0	37	31	38	0	0	0	20	0	0	0	0	0	0	35	0	0	0	0	0	0	
399798	45809	MOUNT ZION	J Alex Hilliard	0	37	31	38	0	0	0	20	0	0	0	0	0	0	35	0	0	0	0	0	0	
399798	45809	MOUNT ZION	J Alex Hilliard	0	37	31	38	0	0	0	20	0	0	0	0	0	0	35	0	0	0	0	0	0	
399798	45809	MOUNT ZION	J Alex Hilliard	0	37	31	38	0	0	0	20	0	0	0	0	0	0	35	0	0	0	0	0	0	
399798	45809	MOUNT ZION	J Alex Hilliard	0	37	31	38	0	0	0	20	0	0	0	0	0	0	35	0	0	0	0	0	0	
399798	45809	MOUNT ZION	J Alex Hilliard	0	37	31	38	0	0	0	20	0	0	0	0	0	0	35	0	0	0	0	0	0	
399798	45809	MOUNT ZION	J Alex Hilliard	0	37	31	38	0	0	0	20	0	0	0	0	0	0	35	0	0	0	0	0	0	
399798	45809	MOUNT ZION	J Alex Hilliard	0	37	31	38	0	0	0	20	0	0	0	0	0	0	35	0	0	0	0	0	0	
399798	45809	MOUNT ZION	J Alex Hilliard	0	37	31	38	0	0	0	20	0	0	0	0	0	0	35	0	0	0	0	0	0	
399798	45809	MOUNT ZION	J Alex Hilliard	0	37	31	38	0	0	0	20	0	0	0	0	0	0	35	0	0	0	0	0	0	
399798	45809	MOUNT ZION	J Alex Hilliard	0	37	31	38	0	0	0	20	0	0	0	0	0	0	35	0	0	0	0	0	0	
399798	45809	MOUNT ZION	J Alex Hilliard	0	37	31	38	0	0	0	20	0	0	0	0	0	0	35	0	0	0	0	0	0	
399798	45809	MOUNT ZION	J Alex Hilliard	0	37	31	38	0	0	0	20	0	0	0	0	0	0	35	0	0	0	0	0	0	
399798	45809	MOUNT ZION	J Alex Hilliard	0	37	31	38	0	0	0	20	0	0	0	0	0	0	35	0	0	0	0	0	0	
399798	45809	MOUNT ZION	J Alex Hilliard	0	37	31	38	0	0	0	20	0	0	0	0	0	0	35	0	0	0	0	0	0	
399798	45809	MOUNT ZION	J Alex Hilliard	0	37	31	38	0	0	0	20	0	0	0	0	0	0	35	0	0	0	0	0	0	
399798	45809	MOUNT ZION	J Alex Hilliard	0	37	31	38	0	0	0	20	0	0	0	0	0	0	35	0	0	0	0	0	0	
399798	45809	MOUNT ZION	J Alex Hilliard	0	37	31	38	0	0	0	20	0	0	0	0	0	0	35	0	0	0	0	0	0	
399798	45809	MOUNT ZION	J Alex Hilliard	0	37	31	38	0	0	0	20	0	0	0	0	0	0	35	0	0	0	0	0	0	
399798	45809	MOUNT ZION	J Alex Hilliard	0	37	31	38	0	0	0	20	0	0	0	0	0	0	35	0	0	0	0	0	0	
399798	45809	MOUNT ZION	J Alex Hilliard	0	37	31	38	0	0	0	20	0	0	0	0	0	0	35	0	0	0	0	0	0	
399798	45809	MOUNT ZION	J Alex Hilliard	0	37	31	38	0	0	0	20	0	0	0	0	0	0	35	0	0	0	0	0	0	
399798	45809	MOUNT ZION	J Alex Hilliard	0	37	31	38	0	0	0	20	0	0	0	0	0	0	35	0	0	0	0	0	0	
399798	45809	MOUNT ZION	J Alex Hilliard	0	37	31	38	0	0	0	20	0	0	0	0	0	0	35	0	0	0	0	0	0	
399798	45809	MOUNT ZION	J Alex Hilliard	0	37	31	38	0	0	0	20	0	0	0	0	0	0	35	0	0	0	0	0	0	
399798	45809	MOUNT ZION	J Alex Hilliard	0	37	31	38	0	0	0	20	0	0	0	0	0	0	35	0	0	0	0	0	0	
399798	45809	MOUNT ZION	J Alex Hilliard	0	37	31	38	0	0	0	20	0	0	0	0	0	0	35	0	0	0	0	0	0	
399798	45809	MOUNT ZION	J Alex Hilliard	0	37	31	38	0	0	0	20	0	0	0	0	0	0	35	0	0	0	0	0	0	
399798	45809	MOUNT ZION	J Alex Hilliard	0	37	31	38	0	0	0	20	0	0	0	0	0	0	35	0	0	0	0	0	0	
399798	45809	MOUNT ZION	J Alex Hilliard	0	37	31	38	0	0	0	20	0	0	0	0	0	0	35	0	0					

MEMPHIS CONFERENCE Tennessee River 2016 STATISTICAL TABLES		Table II																								
GCF#41	CH #	CHURCH NAME	PASTOR	United Methodist Women Membership	United Methodist Women Paid toward Projects	Number of Volunteers in Mission (VIM) Teams	Number of Volunteers in Mission Participants	Number of Participants in non-VIM Mission Ministries	Number of Participants in All Ministry Events	Number Served by All Church Ministry Events	Market Value of Church Owned Property and Equipment	Market Value of All Other Assets	Debt Secured by Church's Physical Assets	All Other Debt	Total Amount Apportioned	Total Paid Toward Apportionments	Percentage of Apportionments Paid	Paid for General Advance Specials	Paid for World Service Specials	Paid for Conference Advance Specials	Paid for Youth Service Fund	Other Mission & Ministry Paid through Conf. Treasurer	Total Paid for Conference Special Sunday Offerings	Total Paid Directly to UM Institutions & Benevolences	Total Paid Directly to Non-UM Institutions & Benevolences	
				288	200	278	260	28	29	30	31	32	33	34	35a	35b	35c	37	38	39	40	41	42	43	44	
38938	4478	Maggie Jones	Matthew Emison	0	0	0	0	0	0	0	12000	7000	0	0	4138	4138	0	0	0	0	290	0	0	4638	6222	
40332	4487	Menry's Chapel	Ken Beal	0	0	0	0	0	0	150	5300	0	0	0	3088	1782	0	0	0	0	0	0	0	0	4838	6726
39828	4518	WICKLE	Gary Don Williams	15	50	0	1	50	100	575	32620	13056	0	0	3205	1782	0	0	0	0	0	0	0	0	1200	4780
39838	4583	McDermoreville	0	8	2666	0	0	22	3	150	23000	38000	0	0	9781	9801	0	0	0	0	0	0	0	0	400	4780
39848	4539	Midwayville	Jimmy R Osborne	0	0	0	0	0	0	108	50000	0	0	0	6935	6935	0	0	0	0	0	0	0	0	0	0
398236	45377	Midwayville	Hiram T. Harrison	0	0	0	0	0	0	188	35200	0	0	0	4228	4228	0	0	0	0	0	0	0	0	0	0
398481	45494	MORRIS CHAPEL HARDON	Jimmy R Osborne	0	0	0	0	0	0	0	80000	0	0	0	1328	1328	0	0	0	0	0	0	0	0	0	0
398025	45472	MOUNT CARMEL BENTON	Tom Newman	0	0	0	0	10	0	180	0	1271	0	0	1390	1390	0	0	0	0	0	0	0	0	0	0
398000	45510	DECATURVILLE MOUNT	Stevan Douglas	0	0	0	0	0	0	150	10000	0	0	0	1190	1900	0	0	0	0	0	0	0	0	0	0
398407	45548	MOUNT CARMEL MADISON	Tom Newman	0	0	0	0	0	0	0	1500000	3000	0	0	4108	4108	0	0	0	0	0	0	0	0	0	0
398218	45624	Mt Lebanon	Hena Chandler	0	0	0	0	0	0	0	7500	0	0	0	2282	2282	0	0	0	0	0	0	0	0	0	0
398036	45709	MOUNT PLEASANT	James D Hamilton Jr	0	0	0	0	13	0	100	42300	0	0	0	1423	1423	0	0	0	0	0	0	0	0	0	0
397915	45728	Mt Pleasant	David R Sauer	0	0	0	0	0	0	0	165000	0	0	0	1730	1388	0	0	0	0	0	0	0	0	0	0
398682	45800	MOUNT ZION	J Alex Hillard	0	0	0	0	1	0	0	25000	0	0	0	3808	3808	0	0	0	0	0	0	0	0	0	0
398798	45809	MOUNT ZION	0	5	0	0	0	0	0	0	195000	0	0	0	5227	5227	0	0	0	0	0	0	0	0	0	0
398344	46061	NEBO	V Keith Brown	0	0	0	0	0	0	0	43794	46000	0	0	6400	6400	0	0	0	0	0	0	0	0	0	0
398945	46069	NEW BETHEL HENDERSON	Mark Alan McCallin	0	0	0	0	0	0	0	23800	0	0	0	5227	5227	0	0	0	0	0	0	0	0	0	0
398731	46118	NEW BETHEL MCKAARY CO	Shirley Williams	9	300	0	0	9	0	0	180000	40483	0	0	3133	3485	0	0	0	0	0	0	0	0	0	0
398435	46156	NEW HOPE CARROLL	Stevan Whitworth	0	0	0	0	14	0	0	20000	0	0	0	3385	3385	0	0	0	0	0	0	0	0	0	0
398355	46175	NEW HOPE HENDERSON	CC V Keith Brown	0	0	0	0	1	0	175	60000	63000	0	0	5281	5281	0	0	0	0	0	0	0	0	0	0
398638	46194	NEW HOPE HENRY COUNTY	Jimmy Carter	21	0	0	0	18	0	25	405000	0	0	0	3503	3503	0	0	0	0	0	0	0	0	0	0
398504	46232	NEW HOPE MCKAARY CO	C George Taylor	0	0	0	0	0	0	0	25000	25000	0	0	2881	2881	0	0	0	0	0	0	0	0	0	0
398297	46242	OAK GROVE HENDERSON	C George Taylor	3	0	0	0	0	0	0	17000	25006	0	0	1032	1032	0	0	0	0	0	0	0	0	0	0
403094	46289	OAK HILL	Ken Beal	0	0	0	0	0	0	0	19382	0	0	0	4944	4944	0	0	0	0	0	0	0	0	0	
398976	46688	Old Center	H Wayne Holmes	0	0	0	0	0	0	0	10000	12500	0	0	4073	4073	0	0	0	0	0	0	0	0	0	
402773	46784	OLIVE BRANCH	Mike Wimbley	0	0	0	0	50	0	0	52460	35689	0	0	3687	3687	0	0	0	0	0	0	0	0	0	
398563	47049	PALESTINE BENTON COUNTY	Charles Lynn Parker	0	0	0	0	13	0	500	35200	12736	0	0	3923	3823	0	0	0	0	0	0	0	0	0	
403312	47125	PALESTINE HENRY COUNTY	Tammy Blankenship	0	0	0	0	0	0	0	16000	98000	0	0	3131	3131	0	0	0	0	0	0	0	0	0	
398801	47182	Palmer Swiber	J Alex Hillard	0	0	0	0	0	0	0	16000	0	0	0	128076	128076	0	0	0	0	0	0	0	0	0	
402265	47220	FIRST PARIS	Robert D Vance	12	2175	0	0	158	46	15000	483232	720529	0	0	1888	1888	0	0	0	0	0	0	0	0	0	
402654	47239	TRINITY PARIS	Dennis Vance JR	62	1615	0	0	30	0	500	1901558	282426	0	0	19743	19743	0	0	0	0	0	0	0	0	0	
398526	47277	PARSONS FIRST	George Taylor	15	500	0	0	35	0	180	1475000	88818	0	0	21934	12456	0	0	0	0	0	0	0	0	0	
398548	47296	Pickwick	L Ray Chandler Jr	22	3418	0	0	63	0	0	1667000	318000	0	0	9673	30046	0	0	0	0	0	0	0	0	0	
398522	47315	Pison	Jimmy E Dwyer	9	209	0	0	2	0	0	470600	31900	0	0	4523	4523	0	0	0	0	0	0	0	0	0	
398561	47353	PISCATAWAY	L Ray Chandler Jr	0	0	0	0	0	0	0	280000	25000	0	0	2095	2095	0	0	0	0	0	0	0	0	0	
3989151	47486	PLEASANT HILL BENTON	CC Leonard Greer	0	0	0	0	0	0	0	75000	0	0	0	6982	6982	0	0	0	0	0	0	0	0	0	
398098	47505	PLEASANT HILL CARROLL	CC Jason B Jones	0	0	0	0	0	0	0	25500	10000	0	0	4355	2400	0	0	0	0	0	0	0	0	0	
398058	47524	PLEASANT HILL	H Wayne Holmes	0	0	0	0	0	0	0	10000	25000	0	0	2567	2619	0	0	0	0	0	0	0	0	0	
403050	47581	PLEASANT HILL	James Smith	0	0	0	0	0	0	0	23000	0	0	0	3870	2000	0	0	0	0	0	0	0	0	0	
398293	47581	PLEASANT SPRINGS	Josh Cartmel	0	0	0	0	0	0	0	27500	25000	0	0	3981	3981	0	0	0	0	0	0	0	0	0	
402658	47583	POPLAR GROVE	James Smith	0	0	0	0	22	0	0	41000	38703	0	0	9524	9524	0	0	0	0	0	0	0	0	0	
398033	47585	POPLAR GROVE	Travis Parnay	0	0	0	0	0	0	0	25000	0	0	0	3058	3058	0	0	0	0	0	0	0	0	0	
397935	47585	POPLAR GROVE	Paul Hale	0	0	0	0	0	0	0	195000	34500	0	0	1895	1856	0	0	0	0	0	0	0	0	0	
398943	47714	Powells Chapel	Robert Kirs	0	0	0	0	0	0	0	45500	0	0	0	3744	3744	0	0	0	0	0	0	0	0	0	
403345	47809	Purveyer	Leah Howe	0	0	0	1	0	0	0	16900	25000	0	0	2251	2251	0	0	0	0	0	0	0	0	0	
398191	47809	Purveyer	Leah Howe	0	0	0	0	0	0	0	16900	0	0	0	2251	2251	0	0	0	0	0	0	0	0	0	
398528	48265	Sadliss	Hena Chandler	8	0	0	0	0	0	0	17000	0	0	0	1901	3381	0	0	0	0	0	0	0	0	0	
398641	48303	Sadliss	Hena Chandler	0	0	0	0	0	0	0	24500	0	0	0	3776	3776	0	0	0	0	0	0	0	0	0	
398641	48303	Sadliss	Hena Chandler	0	0	0	0	0	0	0	14000	73342	0	0	3865	3865	0	0	0	0	0	0	0	0	0	
398641	48303	Sadliss	Hena Chandler	0	0	0	0	0	0	0	14000	73342	0	0	3865	3865	0	0	0	0	0	0	0	0	0	
398674	48389	SELMER FIRST	Joy S Westerbeke	12	870	0	0	0	0	1200	147800	10965	0	0	3871	3871	0	0	0	0	0	0	0	0	0	
398877	48483	SHILOH GROVE	Mark Adair/Cashin	0	0	0	0	0	0	0	22300	10965	0	0	3724	3724	0	0	0	0	0	0	0	0	0	
398978	48483	SHILOH BENTON COUNTY	John Holloman	0	0	0	0	0	0	0	47500	27000	0	0	38480	38480	0	0	0	0	0	0	0	0	0	

MEMPHIS CONFERENCE Tennessee River 2016 STATISTICAL TABLES		Table III																				
GCEA #	CH #	CHURCH NAME	PASTOR	61	62a	62b	62c	62d	62e	62f	62g	62h	62i	62j	62k	62l	62m	62n	62o	62p	62q	62r
				Number of Households giving to local church	Amount received through pledges	Amount received from non-pledging but identified givers	Amount received from unidentified givers	Amount received from interest and dividends	Amount received from sale of church assets	Amount received from building use fees, contributions and rentals	Amount received through fundraisers and other sources	Total income for annual budget/spending plan	Capital campaigns	Memorials, endowments, and bequests	Other sources and projects	Amount received for Special Sundays, Advance Specials and others forms of directed	Total income for designated causes including capital campaign and other equitable	Compensation funds received by church or pastor	Advance fund, apportioned and connectional funds received by the church	Other grants and financial support from institutional sources	Total income from connectional and other institutional sources outside the local church	
398966	44789	Margie Luba	Matthew Emmon	22	0	33804	0	245	0	0	0	30009	0	0	0	0	0	0	0	0	0	0
398967	44807	Margie Luba	Ken Beal	22	0	152521	21313	1237	0	100	1657	21313	0	0	0	0	22321	0	0	0	0	
398968	45149	MCKENZIE	Laricia Trull	54	0	73914	513	0	0	0	73914	150678	0	0	1321	0	22321	0	0	0	0	
398969	45168	Middletonville	Gary Don Williams	35	11945	28899	2354	216	0	0	746	44160	0	0	0	0	0	0	0	0	0	
398970	45263	Middletonville	Jimmy R Osborne	15	0	27000	7900	0	45000	11000	1100	92000	0	1945	0	1945	0	0	0	0	0	
398971	45327	Monterez	Hiram L Harrison	8	0	13281	0	0	0	0	27517	13281	0	0	0	0	0	0	0	0	0	
398972	45454	MORRIS CHAPEL HARDIN CO	Jimmey R Osborne	5	0	13281	0	0	0	0	13281	13281	0	0	0	0	0	0	0	0	0	
398973	45472	MOUNT CARMEL BENTON C	0	8	0	14684	9313	0	0	0	9313	14684	0	0	0	0	0	0	0	0	0	
398974	45510	DECATURVILLE MOUNT CAFE	Tony Newman	11	0	12000	0	0	0	0	12000	12000	0	0	0	0	0	0	0	0	0	
398975	45548	MOUNT CARMEL MADISON	Stevan Louis Douglas	15	0	7336	3913	1876	12	0	32093	11623	0	0	0	0	0	0	0	0	0	
398976	45624	MT LEBANON	Tony Newman	11	0	8853	4275	12	0	0	8853	30039	0	0	74	202	276	0	0	0	0	
398977	45662	MOUNT NEBO	Hene Chandler	10	0	12000	29964	20	0	0	30039	12000	0	0	0	0	0	0	0	0	0	
398978	45709	MOUNT PLEASANT MADISO	Henry DeLoach	16	0	12000	0	0	54	0	12000	12000	0	0	0	0	0	0	0	0	0	
398979	45738	MT PLEASANT HENDERSON	James D Hamilton Jr	11	0	36530	0	0	0	0	36530	36530	0	0	0	0	0	0	0	0	0	
398980	45890	MOUNT VINSON	David R Sauer	32	0	43420	64061	559	0	0	64061	49519	0	0	0	0	0	0	0	0	0	
398981	45909	MOUNT ZION	J Alex Hilliard	16	0	9700	5991	108	0	0	9700	32339	0	0	0	0	0	0	0	0	0	
398982	46061	NEBO	Mark Alan McCain	20	0	9700	19283	0	0	0	19283	9700	0	0	0	0	0	0	0	0	0	
398983	46099	NEW BETHEL HENDERSON	Shirley Williams	14	0	64816	12892	0	0	0	1401	79109	0	0	0	0	0	0	0	0	0	
398984	46118	NEW BETHEL MCNAIR CO	Stevan Whitworth	35	0	2252	706	0	0	0	4158	31296	0	1000	1158	0	2158	0	0	0	0	
398985	46156	NEW HOPE CARROLL	Gregory Taylor	12	0	10206	3832	42	0	0	14800	14800	0	0	0	0	0	0	0	0	0	
398986	46194	NEW HOPE HENRY COUNTY	Gregory Taylor	11	0	10206	3832	42	0	0	14800	14800	0	0	0	0	0	0	0	0	0	
398987	46232	NEW HOPE MCNAIR COUN	Ken Beal	3	0	28741	36797	0	0	0	36797	36797	0	0	0	0	0	0	0	0	0	
398988	46480	OAK GROVE HENDERSON C	Mike Wimberly	26	0	13148	23461	330	0	0	224036	24036	0	150	140	290	0	0	0	0	0	
398989	46688	OLD BRANCH	Charles Lynn Parker	13	0	13148	23461	305	0	0	13148	13148	0	0	0	0	0	0	0	0	0	
398990	47048	PALE STINE BENTON COUN	Tammy Blankenship	10	0	26850	15928	1850	0	0	45022	74855	0	45040	350	350	0	0	0	0	0	
398991	47129	PALE STINE HENRY COUN	Alexa Hilliard	308	0	68810	15928	1850	0	1800	45022	74855	0	45040	29871	29871	0	0	0	0	0	
398992	47272	FISHER STREET	Robert Martin	43	0	118027	5338	47	0	0	118027	5338	0	0	13536	401	6819	0	0	0	0	
402354	47299	TRINITY PARKS	Gregory Taylor	46	146	112026	2342	47	0	0	259150	36618	185	0	185	0	0	0	0	0	0	
398993	47296	PARKSONS FIRST	L Ray Chandler Jr	22	0	35749	7298	0	0	0	35749	35749	0	0	0	0	0	0	0	0	0	
398994	47296	PARKSONS FIRST	Jimmy E Diver	22	0	35749	7298	0	0	0	35749	35749	0	0	0	0	0	0	0	0	0	
398995	47315	Pison	L Ray Chandler Jr	22	0	23976	8069	0	0	0	31945	31945	0	0	0	0	0	0	0	0	0	
398996	47353	PISGAH	0	22	0	23976	8069	0	0	0	31945	31945	0	0	0	0	0	0	0	0	0	
398997	47353	PISGAH	0	22	0	23976	8069	0	0	0	31945	31945	0	0	0	0	0	0	0	0	0	
398998	47486	PLEASANT HILL BENTON C	Leonard Greer	20	0	25136	14744	0	0	0	14744	14744	0	0	0	0	0	0	0	0	0	
398999	47505	PLEASANT HILL CARROLL	C Jason B Jones	15	0	25136	14744	0	0	0	14744	14744	0	0	0	0	0	0	0	0	0	
399000	47524	PLEASANT HILL	H Wayne Holmes	14	71034	0	11292	0	0	0	71034	11292	0	0	0	0	0	0	0	0	0	
403050	47543	PLEASANT HILL	James Smith	14	0	12000	4000	0	0	0	12000	12000	0	15000	0	0	0	0	0	0	0	
398293	47581	Pleasant Springs	Josh Cantrell	10	0	18827	0	0	0	0	18827	18827	0	0	0	0	0	0	0	0	0	
402658	47638	POP-LAR GROVE	James Smith	38	0	33370	10728	0	0	0	3184	9000	0	1400	0	10400	0	0	0	0	0	
398903	47676	Post Oak	Travis Penney	16	0	22255	0	0	0	0	22255	22255	0	1335	0	1335	0	0	0	0	0	
397835	47695	Potts Chapel	Paul Here	6	0	22255	0	0	0	0	22255	22255	0	0	0	0	0	0	0	0	0	
398943	47711	Powells Chapel	Robert Kirs	9	0	11419	63	0	0	0	11419	11419	0	0	0	0	0	0	0	0	0	
395437	47709	Puyaver	Leah Howe	12	0	44133	8400	0	0	0	8400	8400	0	0	0	0	0	0	0	0	0	
403345	47804	Reaves	0	8	1	44133	3184	5	0	0	47318	10211	0	2926	0	2926	0	0	0	0	0	
398191	48265	Sallio	0	7	0	4703	4600	0	0	0	4600	4600	0	2500	0	2500	0	0	0	0	0	
399628	48303	Sardis	Irene Chandler	25	0	26000	0	350	0	0	20147	26000	0	0	0	0	0	0	0	0	0	
398641	48360	Scots Hill	Rick Snyder	29	0	248628	382	6	0	0	20147	248628	0	645	0	645	0	0	0	0	0	
398674	48398	SELMER FIRST	Joy S Weatherpsbee	13	0	248628	382	6	0	1795	252005	252005	0	0	0	0	0	0	0	0	0	
398967	48436	SHADY GROVE	Mark Alan McCain	14	0	0	50771	0	0	0	50771	50771	0	0	0	0	0	0	0	0	0	
398936	48493	SHILOH BENTON COUN	John Holcomb	20	0	306591	0	33	0	0	30654	30654	0	0	0	0	0	0	0	0	0	
398708	48550	SHILOH HENRY COUNTY	Walt Thompson	10	0	17361	0	0	0	0	17361	17361	0	0	0	0	0	0	0	0	0	
403378	48607	Stanton	Ken Beal	4	0	5312	0	0	0	0	5312	5312	0	0	0	0	0	0	0	0	0	
398743	48778	Stantonville	Walt Thompson	24	0	45178	0	0	0	0	45178	45178	0	9350	0	9350	0	0	0	0	0	
398275	48904	Stuphar Springs	Rogay South	13	0	20135	7064	0	0	0	20135	20135	0	0	0	0	0	0	0	0	0	
398275	48904	Stuphar Springs	Rogay South	13	0	20135	7064	0	0	0	20135	20135	0	0	0	0	0	0	0	0	0	
398942	48924	Trezevant	Syvia Newman	17	0	45019	0	67	0	0	45019	45019	0	1485	0	1485	0	0	0	0	0	
398942	48924	Trezevant	Syvia Newman	17	0	45019	0	67	0	0	45019	45019	0	1485	0	1485	0	0	0	0	0	
398732	48943	UNION GROVE	Paul Scherer	26	0	27681	29814	233	0	0	276	30092	0	2805	0	3746	0	0	0	0	0	
398732	48943	UNION GROVE	Paul Scherer	26	0	27681	29814	233	0	0	276	30092	0	2805	0	3746	0	0	0	0	0	
398930	48984	YELLOW SPRINGS	Jimmy Carter	29	0	10211	0	0	0	0	10211	10211	0	0	0	614	614	0	0	0	0	
398930	48984	YELLOW SPRINGS	Jimmy Carter	29	0	10211	0	0	0	0	10211	10211	0									

MEMPHIS CONFERENCE		Reconciliation Table		For the Year Ended 12/31/2016																			
DISTRICT	SUPERINTENDENT	Total Paid for General Church Special Sunday Offerings	Human Relations Day	One Gret Hour of Sharing	Peace With Justice	Native American Ministries	World Communion	UM Student Day	Paid for All Direct-billed Clergy NON-health benefits	Paid for All Direct-billed Clergy Health Benefits	Base Compensation Paid to Senior Pastor	Base Compensation Paid to All Associate Pastors	Paid to/for All Clergy Housing-related Allowances	Paid to/for All Clergy for Accountable Reimbursements	Paid to/for All Clergy for Non-accountable Allowances	Salary & Benefits Paid to/for Deacons	Salary & Benefits Paid to/for Diaconal Ministers	Salary & Benefits Paid to/for All Other Church Staff	Paid for Local Church Program Expenses	Paid for Local Church Operating Expenses	Paid on Indebtedness (Principal + Interest)	Paid for Capital Expenditures	GRAND TOTAL PAID FOR ALL PURPOSES
		45	45a	45b	45c	45d	45e	45f	46	47	48	49	50	51	52	53	54	55	56	57	58	59	60
Metro District	Tim Carpenter	0	0	2796	403	257	2758	65	18812	586679	2447692	752776	1498794	295789	86446	154608	0	1E+07	1902513	5925698	2824975	4984223	37116294
MS River District	Kevin Conrad	0	25	518	25	25	541	25	1767	315354	1847353	78574	536823	236894	53930	75442	0	1801630	629184	2198239	451143	766750	10829280
Purchase District	Sky Lowe/HoCracken	0	385	2226	233	409	898	575	5300	200669	1535976	17207	365000	216564	23166	0	100	1813400	536345	1721887	541522	1628574	10250919
TN River District	Richard W. Clark	0	59	1344	245	76	1795	409	4823	293244	1765171	60882	685618	236162	55180	64527	6	2484394	711219	2358443	578664	2469116	13915031
Conference Totals		0	489	6884	906	767	5992	1074	30702	1401946	7596182	909239	3086235	985399	218722	294577	106	1.8E+07	3779261	1.2E+07	4386304	9846663	72111514
Last Years Totals		0	1462	6343	1488	796	6198	1588	83040	1400786	7582282	930875	2989645	1004582	212598	332910	0	1.7E+07	3791749	1.2E+07	4683644	7307223	69751154
Change		0	-983	541	-562	-29	-206	-484	-53338	1161	13920	-21636	96590	-19153	6124	-38333	106	-208911	-12488	41533	-257340	2541440	2860360
Percent Change		#DN/0!	-67.9%	8.5%	-38.3%	-3.6%	-3.3%	-31.1%	63.0%	0.1%	0.2%	-2.3%	3.2%	-1.9%	2.9%	-11.5%	#DN/0!	-1.2%	-0.3%	0.3%	-5.5%	34.8%	3.4%

MEMPHIS CONFERENCE		Table III																		
Recapitulation Table		For the Year Ended 12/31/2016																		
MEMPHIS CONFERENCE	DISTRIC	SUPERINTENDENT	Number of Households giving to local church																	
			61	62a	62b	62c	62d	62e	62f	62g	62	63a	63b	63c	63d	63	64a	64b	64c	64
			8433	1.8E+07	8630337	1382963	255294	254747	881620	543165	30013340	1149074	1760246	462807	393854	3765981	143247	79999	135823	359069
		Tim Carpenter	3976	2759228	6554786	545595	73369	24869	142127	10153530	333120	388537	117063	198717	1037437	1500	17707	27825	47032	
		Kevin Conrad	3258	1631757	6310441	362760	44284	62612	42100	8499934	729355	997947	203256	165730	2096288	0	0	11339	11339	
		Sky Lowe-McCracken	4754	4758509	5674610	1145533	103844	93833	276031	12069836	394680	319003	121715	92170	927568	13650	45000	46382	106032	
		Richard W. Clark																		
			20421	2.7E+07	2.7E+07	3436851	372306	476244	1062934	1003423	60736640	2606229	3465733	904841	850471	7827274	158397	142706	221369	522472
		Conference Totals	20742	2.7E+07	2.8E+07	3195346	362395	691523	1018368	941627	61651232	4045780	5009100	666511	876830	1.1E+07	118823	203998	206809	529630
		Last Year's Totals																		
		Change	-321	-137965	-919126	241505	9911	-215279	44566	61796	-914592	-1E+06	-2E+06	238330	-26359	-3E+06	39574	-61292	14560	-7168
		Percent Change	-1.5%	-0.5%	-3.3%	7.6%	2.7%	-31.1%	4.4%	6.6%	-1.5%	-35.6%	-30.8%	35.8%	-3.0%	-26.1%	33.3%	-30.0%	7.0%	-1.4%

ERRATA PAGE

As John Wesley reminded us – *we are all going on to perfection*. The editorial staff of this Journal have reviewed all information that is contained within this document. However, none of us are perfect. If you discover information that you believe to be incorrect, please do one of the following:

1. Copy and complete this page and mail to:
David Russell, Conference Secretary
2. 845 U.S. Hwy 641 S. Benton, KY 42025 OR
3. Go to the Memphis Conference Website: www.memphis-umc.org
Complete the form on the website

Page Number	Information Shown	Requested Change
	<p style="text-align: center;">Person submitting request</p> <p>Name: _____</p> <p>Address: _____</p> <p>City: _____ State: ____</p> <p>Zip: _____</p>	<p style="text-align: center;">How can we contact you?</p> <p>Email address: _____</p> <p>Phone: _____</p>

