



JOURNAL

June 10 - 11, 2021
Virtual Annual Conference
Conducted via Zoom Webinar



**THE FIFTY-FOURTH SESSION OF
THE TENNESSEE ANNUAL CONFERENCE
OF THE UNITED METHODIST CHURCH**

**Virtual Annual Conference
Conducted via Zoom Webinar
June 10 - 11, 2021**

Bishop William McAlilly, President/Resident Bishop
Rev. Monica Mowdy, Secretary
Rev. Nancy Speas, Assistant Secretary
Rev. Erin Racine, Assistant Secretary
Rev. Stephen Sauls, Head Teller
Rev. Nick Baird-Chrisohon, Assistant Head Teller
Holly Neal, Conference Lay Leader
Larry Davis, Statistician/Treasurer
Lisa Carson, Conference Chancellor
Cindy Solomon, Journal Editor



The mission of the Tennessee Conference

"...is to discover, equip, connect, and send lay and clergy leaders who shape congregations that offer Jesus Christ to a hurting world one neighborhood at a time."

FREQUENTLY USED PHONE NUMBERS

	OFFICE	TOLL-FREE	FAX
Bishop, Nashville Episcopal Area	615-742-8834		
Tennessee Conference Offices	615-329-1177		
John Abernathy Smith Heritage Center	615-601-1581		
Administrative Services	615-327-1162	800-359-1162	615-327-1169
Leadership Formation and Development	615-846-4430		615-846-4431
Camp & Retreat Ministries			
Beersheba Springs Assembly	931-692-3669		
Cedar Crest Camp	931-670-3025		
Executive Director	931-670-3025		
District Offices			
Caney Fork River	931-526-1343		
Cumberland River	615-822-1433		
Harpeth River	931-363-8981		931-363-8915
Red River	931-553-8401		
Stones River	615-893-5886		
Wesley Foundations Campus Ministries			
Austin Peay State University	931-647-0221		
Belmont University	731-394-5766		
Fisk University	615-732-9320		
Middle Tennessee State University.	615-893-0469		
Tennessee State University	615-327-4651		
Tennessee Tech University	931-526-4353		
Vanderbilt University	615-343-0261		
Wesley Foundation at UT Southern	334-524-6327		
Golden Cross Foundation			
Golden Cross Foundation	615-479-6175		
McKendree Village Foundation			
McKendree Village Foundation	615-871-8598		
UM Foundation for Memphis & TN			
UM Foundation for Memphis & TN	615-259-2008		615-259-2082
UM Development Fund of TN/KY			
UM Development Fund of TN/KY	615-259-2066		615-259-2082
Miriam's Promise			
Miriam's Promise	615-292-3500	800-320-1506	
Project Transformation			
Project Transformation	615-810-9620		
Cokesbury			
Cokesbury		800-672-1789	800-445-8189

2021 TENNESSEE CONFERENCE JOURNAL[^]NCONTENTS

Frequently Used Phone Numbers	2
Nashville Episcopal Area.....	5
1 CONFERENCE OFFICERS & LEADERSHIP	11
2 BOARDS, COMMISSIONS, AND COMMITTEES	16
B. Connectional Ministries	23
C. Other Conference Organizations	30
D. District Organizations	34
E. New Conference Strategy Teams	37
3 DAILY PROCEEDINGS, 54TH SESSION	40
4 THE BUSINESS OF THE ANNUAL CONFERENCE (BAC).....	54
5 APPOINTMENTS (BY DISTRICT)	98
6 REPORTS AND RESOLUTIONS	129
A. Reports	129
B. Resolutions.....	209
7 MEMOIRS.....	318
8 HISTORICAL RECORDS OF THE ANNUAL CONFERENCE.....	349
A. Memorial Rolls	349
9 CONFERENCE DIRECTORIES.....	394
A. Disciplinary Lay Members, Tennessee Conference.....	394
a) Diaconal Ministers, Deaconesses, Home Missioners	394
b.) Lay Disciplinary Members by Position	397
B. 2021 Lay Members of Annual Conference	398
C. Surviving Spouses of Ministers of the Tennessee Conference.....	406
10 AWARDS & DELEGATES	407
11 STANDING RULES, PERSONNEL POLICIES, AND MEDIA CRISIS RESPONSE	409
A. Standing Rules	409

	B. Personnel Policies and Procedures	420
	C. When Every Minute Counts	431
	D. Safe Sanctuary Policy for Children, Youth, and Vulnerable Persons.....	436
	E. Sexual Misconduct Policy for Church Professionals	441
	F. Safe Spaces Procedures for Next Gen Discipleship District and Conference Next Gen Ministry Events	447
12	SERVICE RECORDS FOR CLERGY	449
13	AUDIT STATEMENT & STATISTICS	539
	A. 2020 Audited Financial Statement	540
	B. General Statistical Tables	560
	C. Extension Ministry Compensation	602
14	INFORMATION & PROCEEDINGS FROM THE TENNESSEE-WESTERN KENTUCKY CONFERENCE ORGANIZATIONAL MEETING	604
	TWK Organizational Conference Minutes	604
	Definitions.....	615
15	INDEX	629

NASHVILLE EPISCOPAL AREA



MEMBERS OF THE 2021-2022 CABINET

Scott Aleridge

Dan Camp

Chip Hunter

Allen Black

Cynthia Davis

Donna Paramore

Nancy Johnston Varden

Pat Freudenthal

Autura Eason-Williams

Retiring: Ben Boone, Deborah Smith



William T. "Bill" McAlilly
Resident Bishop

Rob Martin
Assistant to the Bishop

H.G. Stovall
Executive Office Administrator

THE FINAL TENNESSEE ANNUAL CONFERENCE

The 54th and final Tennessee Annual Conference was held online on June 10 and 11, 2021. This was the second year that COVID-19 restrictions limited large gatherings. Lay and clergy members participated via Zoom webinar with the production assistance of a team from GNTV working out of the Tennessee Conference center in Nashville.

Throughout the conference, videos were shown that presented different periods in the history of the Tennessee Conference. Worship teams contributed to both the Tennessee and Memphis annual conference sessions via video. Those teams were from Clark UMC, McMinnville, Gordon Memorial UMC, Christ UMC, Franklin, Fairfield Glade UMC, Covington First UMC, and Paris First UMC.

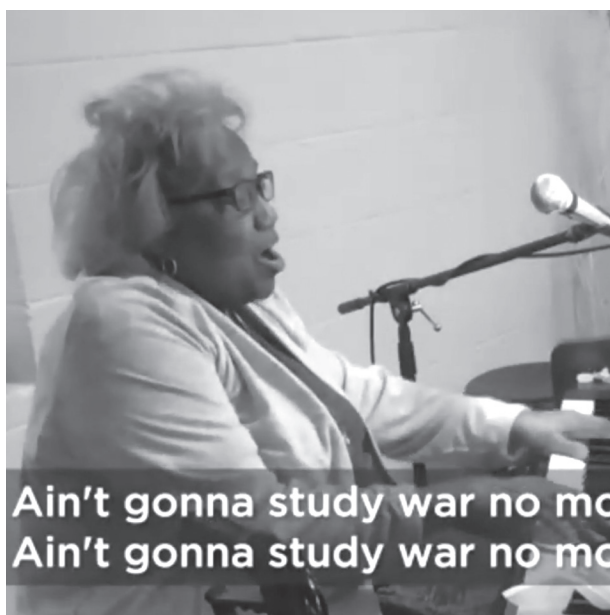

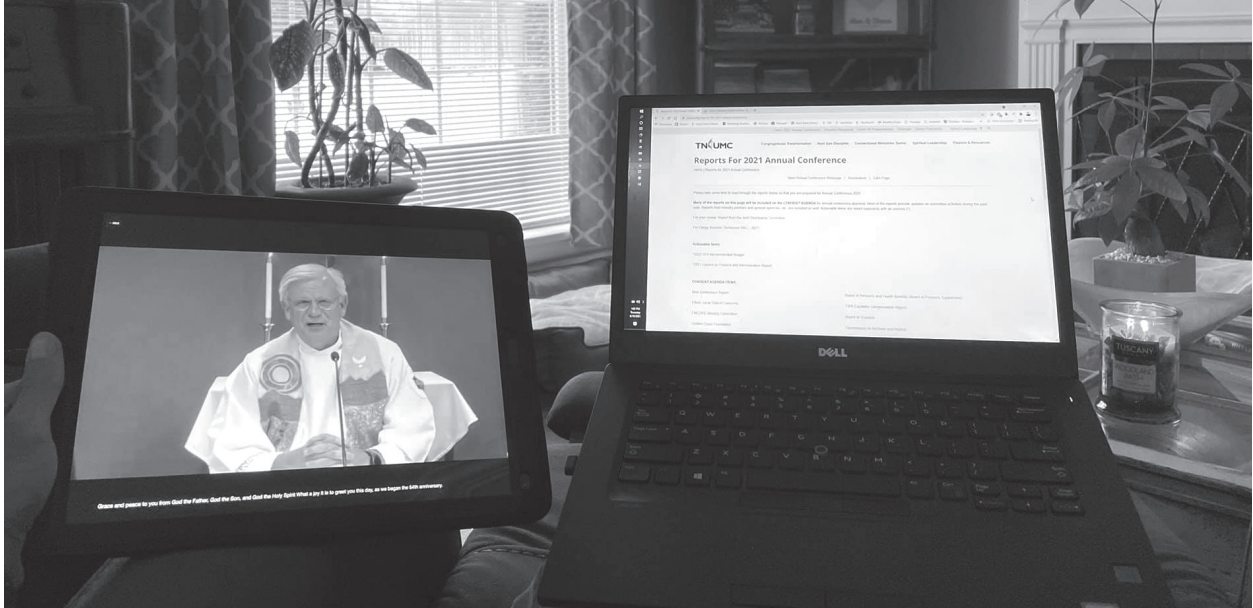

Photos and screen shots: Jacob Vaughn, Kylie Marino, Meg Young, Steven Adair.

SERVICE OF LICENSING, COMMISSIONING, AND ORDINATION

Candidates from both the Tennessee and Memphis conferences were licensed, commissioned, and ordained jointly at two services held on June 19, 2021, at West End UMC in Nashville, TN. The services were live-streamed, and a limited number of guests and participants were able to gather in person. Leaders from both conferences participated in both services. The sermon message, "I've Laid Down A Pattern For You," was offered by Bishop William T. McAlilly.



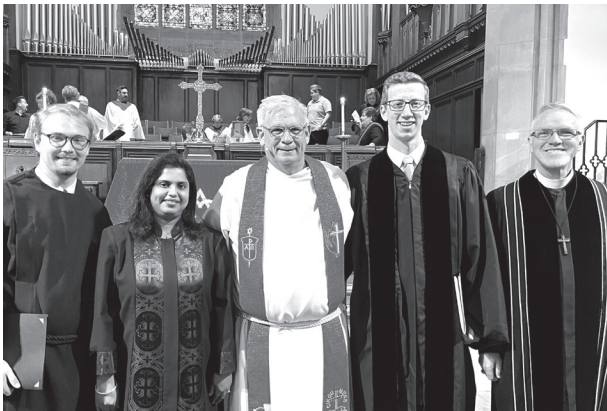
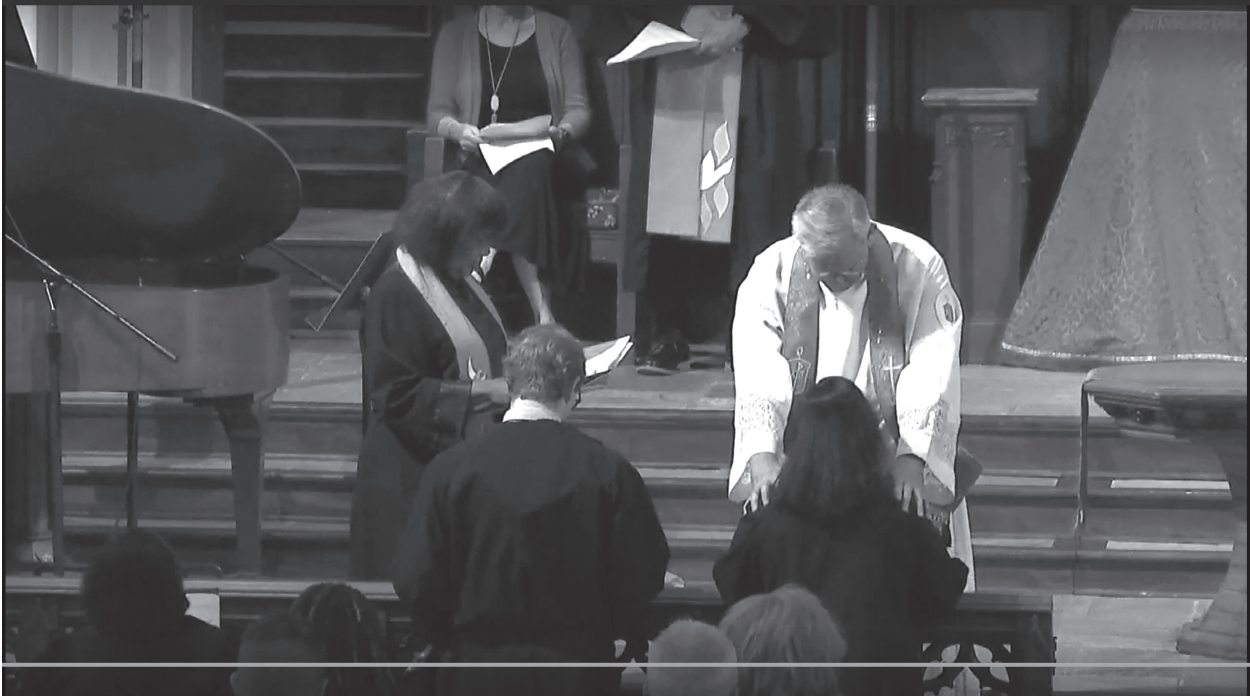

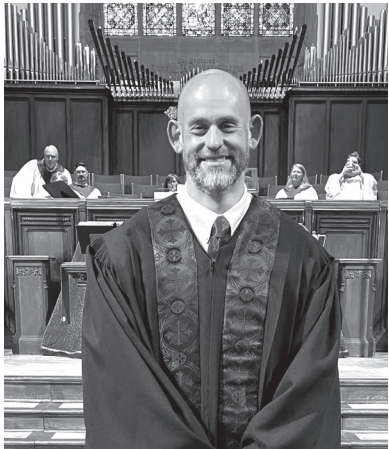

CHAPTER 1

CONFERENCE OFFICERS & LEADERSHIP

NASHVILLE EPISCOPAL AREA BISHOP

Bishop William McAlilly

Nashville Area Episcopal Office,

304 S. Perimeter Park Dr., Suite 2, Nashville, TN 37211

H.G. Stovall, Executive Office Administrator

email: bishop@nashareaumc.org

(615) 742-8834

email: hstovall@nashareaumc.org

ASSISTANT TO THE BISHOP

Rev. Dr. Rob Martin

304 S. Perimeter Park Dr., Suite 2, Nashville, TN 37211

email: rmartin@nashareaumc.org

(615) 742-8834

CONFERENCE SECRETARY

Rev. Monica Mowdy

23 Oak Hill Lane, Carthage, TN 37030

email: monica.mowdy@tnumc.org

(615) 735-0343

CONFERENCE CHANCELLOR

Lisa Carson

Buerger, Mosely & Carson, PLC

306 Public Sq. Franklin, TN 37064-2503

CONFERENCE TREASURER / STATISTICIAN

Larry Davis

Office of Administrative Services

304 S. Perimeter Park Dr., Suite 4, Nashville, TN 37211

Alice Grunau, HR Specialist

Melinda Parker, Assistant Benefits Officer

email: larry.davis@tnumc.org

(800) 359-1162; (615) 327-1162; FAX: (615) 327-1169

email: alice.grunau@tnumc.org

email: mparker@tnumc.org

DIRECTOR OF CONNECTIONAL MINISTRIES

Rev. Melinda Young Britt

Office of Connectional Ministries

304 S. Perimeter Park Dr., Suite 1, Nashville, TN 37211

Amy J. Hurd, APR, Director of Communications

Izzie Zimmerman, Executive Assistant to DCM

email: melinda.britt@tnumc.org

(800) 359-1162; (615) 329-1177

email: amy.hurd@tnumc.org

email: izzie.zimmerman@tnumc.org

CONFERENCE LAY LEADER

Holly Neal

28 Hampton Square, Crossville, TN 38555

email: holly.neal@tnumc.org

(931) 265-0824

CONFERENCE ASSOCIATE LAY LEADER

George Brown

10912 Hillsboro Hwy, Hillsboro, TN 37342-3449

email: georgebrown@blomand.net

(931) 596-2487

DIRECTOR OF CONFERENCE LAY SERVANT MINISTRIES

Dianne Draper Holland

P.O. Box 540, Columbia, TN 38402

email: ddholland@tnumc.org

(615) 202-1719

PRESIDENT, UNITED METHODIST MEN

Dr. Bill Bowen, Sr.

1204 Strawberry Cv., Nashville, TN 37207

email: boweninc1@bellsouth.net
(615) 860-7827

PRESIDENT, UNITED METHODIST WOMEN

Nita Wright

203 Brookhaven Trail, Smyrna, TN 37167

email: nita_wright@bellsouth.net
(615) 459-9279

CHANCELLOR, UT-SOUTHERN

Rev. Dr. Mark LaBranche

Formerly Martin Methodist College

433 W. Madison St., Pulaski, TN 38478

email: mlabranche@martinmethodist.edu
(931) 363-9800
(800) 467-1273 FAX: (931) 363-9818

JOHN ABERNATHY SMITH HERITAGE CENTER (FORMERLY ARCHIVES & HISTORY)

Gratia Strother, Director

520 Commerce Street, Suite 205, Nashville, TN 37203

email: gratia.strother@tnumc.org
(615) 601-1581

TENNESSEE CONFERENCE DISTRICT SUPERINTENDENTS

CANEY FORK RIVER DISTRICT

Rev. Donna Parramore

271 East Ninth St., Cookeville, TN 38501

Barbara Zimmerman, Administrative Assistant

(931) 526-1343
email: donna.parramore@tnumc.org

email: caneyforkriver@tnumc.org

CUMBERLAND RIVER DISTRICT

Rev. Scott Aleridge

35A Executive Park Dr., Hendersonville, TN 37075

Robin Stanfield, Administrative Assistant

(615) 822-1433
email: scott.aleridge@tnumc.org
cumberlanddistrictumc.org
email: cumberlandriver@tnumc.org

HARPETH RIVER DISTRICT

Rev. Allen Black

210 S. 3rd Street, Pulaski, TN 38478

Rev. Judy Stevenson, Leadership Strategist

Sandy Oliver, Administrative Assistant

(931) 363-8981
email: allen.black@tnumc.org
FAX: (931) 363-8915
email: judy.stevenson@tnumc.org
email: harpethriver@tnumc.org

RED RIVER DISTRICT

Rev. Pat Freudenthal

3375 41-A South, Clarksville, TN 37043; P.O. Box 847, Clarksville, TN 37041-0847

Celena Spiva, Administrative Assistant

(931) 553-8401
email: pat.freudenthal@tnumc.org
(931) 647-4420
email: redriver@tnumc.org

STONES RIVER DISTRICT

Rev. Chip Hunter

2255 Memorial Blvd., P.O. Box 12191, Murfreesboro, TN. 37129

Rev. Whitney Mitchell, Leadership Strategist

Monica Butler, Administrative Assistant

(615) 893-5886
email: chip.hunter@tnumc.org
email: whitney.mitchell@tnumc.org
email: stonesriver@tnumc.org

TENNESSEE CONFERENCE CAMP & RETREAT MINISTRIES

CAMP & RETREAT MINISTRIES

Russell Casteel, Executive Director
83 Hege Ave., Box 238, Beersheba, TN 37305

(931) 670-3025
email: tnumcamps@tnumc.org
tnumcamps.org

BEERSHEBA SPRINGS ASSEMBLY

Sarah Ratz, Director
55 Hege Ave., Beersheba Springs, TN 37305
Beersheba Springs Reservations

(931) 692-3669
email: tnumcamps@tnumc.org
email: sarah.ratz@tnumc.org
tnumcamps.org

CEDAR CREST CAMP

Russell Casteel, Director of Cedar Crest Camps
7900 Cedar Crest Camp Road, Lyles, TN 37098

(931) 670-3025
email: russell.casteel@tnumc.org

TENNESSEE CONFERENCE EXTENSION MINISTRIES & ASSOCIATED ORGANIZATIONS

TURNER CENTER AT UT SOUTHERN

Rev. Allen Stanton, Director
433 West Madison St., Pulaski, TN 38478

(931) 363-9834
email: astanton@martinmethodist.edu

TURNER CENTER FOR CHURCH LEADERSHIP

Rev. J. Thomas Laney, Jr., Director
c/o Vanderbilt Divinity School, 411 21st Ave. S., Nashville, TN 37240

(615) 343-4073
email: tomlaneytcccl@gmail.com

COMMUNITY CARE FELLOWSHIP

Ryan Lasuer, Executive Director
511 South 8th Street, Nashville, TN 37206

(615) 227-1953
email: ryan@ccfnashville.org
ccfnashville.org

FEED AMERICA FIRST

Tom Henry, Executive Director
1715 S. Rutherford Blvd., Suite K257, Murfreesboro, TN 37130
Warehouse Location
319 Murfreesboro Street, Murfreesboro, TN 37127

(615) 512-5915
email: tomhenry@feedamericafirst.com

(615) 217-4554

ENCORE MINISTRY

Kent McNish, Executive Director
304 S. Perimeter Park Dr., Ste 9, Nashville, TN 37211

(615) 479-6175
email: kmcnish@encoreministry.org
encoreministry.org

MCKENDREE VILLAGE FOUNDATION

Kent McNish, Executive Director
4343 Lebanon Road, T-819, Hermitage, TN 37076

(615) 479-6175; FAX: (615) 871-8111
email: kmcnish44@gmail.com
mckendreefoundation.org

MEHARRY MEDICAL COLLEGE

Rev. James E. K. Hildreth, M.D., Ph.D., President
1005 Dr. D B Todd, Jr. Blvd., Nashville, TN 37208

(615) 327-6904
email: officeofthepresident@mmc.edu
mmc.edu

MIRIAM'S PROMISE

J. Dietz Osborne, President/CEO
Scarritt Hall, 1008 18th Ave. S., Nashville, TN 37212

(615) 292-3500; FAX: (615) 292-0368
email: dietzo@miriamspromise.org
miriamspromise.org
Pregnancy Crisis Line: (800) 320-1506

PROJECT TRANSFORMATION TENNESSEE

Courtney Aldrich Lawson, Executive Director
1008 19th Ave. S., Nashville, TN 37212

(615) 810-9620
email: aldrich@pttennessee.org
projecttransformation.org/Tennessee

**UNITED METHODIST FOUNDATION FOR THE MEMPHIS AND
TENNESSEE CONFERENCES**

Rev. Dr. Phil Jamieson, President and CEO
Sara Finger, Administrator

(615) 259-2008 ext. 2764
email: phil.jamieson@umfmmc.org
(615) 259-2008 ext. 8201
email: sara.finger@umfmmc.org

304 S. Perimeter Park Dr., Suite 3, Nashville, TN 37211
Rev. Dr. David Comperry, Field Staff Representative
304 S. Perimeter Park Drive, Suite 3, Nashville, TN 37211

901-417-1773
email: dcomperry617@gmail.com

UNITED METHODIST DEVELOPMENT FUND OF TENNESSEE/KENTUCKY INC

Tiffany Ford, Administrator
304 S. Perimeter Park Dr., Suite 3, Nashville, TN 37211

(615) 259-2066
email: tiffany.ford@umfmmc.org

WESLEY FOUNDATIONS & CAMPUS MINISTRIES

AUSTIN PEAY WESLEY FOUNDATION

TBD, Campus Minister
PO Box 321, Clarksville, TN 37041

(615) 668-7371
email: apsuwf@gmail.com
apsuwesley.org

BELMONT WESLEY FELLOWSHIP

Rev. David Hollis, Campus Minister
2007 Acklen Ave., Nashville, TN 37212

(615) 593-7840
email: belmontwesleyfellowship@gmail.com
belmontwesley.org

CUMBERLAND UNIVERSITY WESLEY

Jay Williams, Campus Minister
1 Cumberland Square, Lebanon, TN 37087

email: cuwesley2017@hotmail.com

FISK UNIVERSITY WESLEY FOUNDATION

Rev. Marilyn Thornton, Campus Minister
Wesley Foundation at Fisk University
1815 Jefferson St., Nashville, TN 37208

(615) 678-4166
email: marilyn.e.thornton@gmail.com

WESLEY OF MIDDLE TENNESSEE

Rev. John Weaver, Campus Minister
Street address: 216 College Heights Ave., Murfreesboro, Tennessee 37130
Mailing address: P. O. Box 10125, Murfreesboro, TN 37129

(615) 893-0469; (334) 421-0276
email: wesleyfoundation@comcast.net
wesleyfoundationmt.org

TENNESSEE STATE UNIVERSITY WESLEY FOUNDATION

Rev. Michele Morton, Campus Minister
3201 John A Merritt Blvd, Nashville, TN 37209

(615) 818-6312
email: contact@tsuwesley615.com

TENNESSEE TECH UNIVERSITY WESLEY FOUNDATION

Rev. Addison Shock, Campus Minister
Logan Shock, Director of Ministries
271 East Ninth Street, Cookeville, TN 38501

(931) 526-4353
email: tntechwesley@gmail.com
wesleyttu.org

WESLEY FOUNDATION AT UT SOUTHERN

Michelle Ozier Wallace, Director

(334) 524-6327
email: michelle.ozier.wallace@umcna.org

VANDY WESLEY FELLOWSHIP AT VANDERBILT UNIVERSITY

Rev. Nancy Hawthorne Parker, Campus Minister
401 24th Avenue S., Nashville, TN 37212

(615) 343-0261
email: nancy.h.parker@vanderbilt.edu
vandywesley.org

SOUTHEASTERN JURISDICTION OF THE UNITED METHODIST CHURCH

LAKE JUNALUSKA CONFERENCE & RETREAT CENTER

P.O. Box 67, 91 N. Lakeshore Dr., Lake Junaluska, NC 28745

Reservations: (800) 222-4930
General inquiry: (828) 452-2881
lakejunaluska.com

INTENTIONAL GROWTH CENTER

P.O. Box 546, Lake Junaluska, NC 28745

(800) 482-1442
intentionalgrowthcenter.org

SOUTHEASTERN JURISDICTIONAL ASSOCIATION FOR NATIVE AMERICAN MINISTRIES

P.O. Box 67, Lake Junaluska, NC 28745

sejumc.org/sejanam

HERITAGE CENTER/SEJ COMMISSION ON ARCHIVES AND HISTORY

P.O. Box 1165, Lake Junaluska, NC 28745

(828) 356-5065

GULFSIDE ASSEMBLY

P.O. Box 27, 301 Herlihy St., Waveland, MS 39576

(228) 206-1750
gulfsideassembly.org

HINTON CENTER

2330 Hinton Center Road, P.O. Box 27, Hayesville, NC 28904

(828) 389-8336
hintoncenter.org

VOLUNTEERS IN MISSION

P.O. Box 276, Birmingham, AL 35201

(205) 453-9480
sejumc.org/templates/System/details.asp?id=59478&PID=986960

RETIRED BISHOPS RESIDING WITHIN THE TENNESSEE ANNUAL CONFERENCE

Bishop Sharon Brown-Christopher

Bishop Joe Pennel

Bishop Robert H. Spain

Bishop Melvin Talbert

CHAPTER 2

BOARDS, COMMISSIONS, AND COMMITTEES

OFFICERS OF THE TENNESSEE ANNUAL

CONFERENCE

Resident Bishop: William T. “Bill” McAlilly

Conference Secretary: Monica Mowdy

Assistant Secretary: Erin Racine

Assistant Secretary: Nancy Speas

Treasurer/Statistician: Larry Davis

Lay Leader: Holly Neal

Chancellor/Parliamentarian: Lisa Carson

All members of TNUMC boards, commissions, and committees listed in this chapter sections A and B serve until December 31, 2021. See Chapter 14 for new leadership beginning January 1, 2022 for the Tennessee-Western Kentucky Conference.

A. CONFERENCE BOARDS, COMMISSIONS, AND COMMITTEES

Includes:

- | | |
|---------------------------------------|--|
| Board of Ordained Ministry | Conference Administrative Review Committee |
| Commission on Equitable Compensation | Conference Board of Pensions |
| Committee on Conference Nominations | Conference Board of Trustees |
| Committee on Conference Planning | Conference Golden Cross Foundation and |
| Committee on Health Plan | ENCORE Ministry |
| Committee on Investigation | Council on Finance and Administration |
| Committee on Investigation (Diaconal) | Joint Committee on Medical Leave |
| Committee on Resolutions | Journal Editorial Committee |
| Committee on Standing Rules Review | |

BOARD OF ORDAINED MINISTRY ¶ 635

OFFICERS: **Chair,** Bryan Brooks; **Vice-Chair,** Libby Baxter; **Secretary,** Shari Bazydola; **Treasurer,** Rickey Wade

- | | | |
|-------------------------|--------------------------|--------------------|
| Raul Alegria (3) | Sherrie Cavin (6) | David Hesson (10) |
| Jacob Armstrong (6) | LeNoir Culbertson (2) | Hap Hewgley (10) |
| Libby Baxter (12) | Stephanie Dunn (3) | Kevin Hostler (2) |
| Shari Bazydola (5) | Keith Enders (3) | Jeff Jacob (8) |
| Ryan Bennett (12) | Linda Fair (7) | Linda Jones (3) |
| Paul Bonner (6) | Jim Fields (6) | Phoebe Jowers (6) |
| Kathy Booker (7) | Larry Fraley (10) | Matt Kelley (6) |
| B.J. Brack, Jr. (6) | Emily Reeves Grammer (6) | Jin Kim (5) |
| Melinda Young Britt (6) | Al Green (2) | Marie King (10) |
| Bryan Brooks (12) | Ann Hatcher (8) | Loyd Mabry (10) |
| Trey Carey (9) | Chris Haynes (6) | Kevin Marston (10) |
| Terry Carty (10) | Jackson Henry (12) | Harold Martin (3) |

Lisa Martin (9)	LaRhonda Potts (8)	Peter van Eys (10)
Laura Kirkpatrick McMasters (6)	Erin Racine (6)	John Vaughan (6)
Galen Medlin (5)	Stephen Sauls (3)	Jerry Wallace (6)
Whitney Mitchell (6)	Miriam Seyler (6)	Vickie Wallace (3)
Domenic Nigrelli (3)	Trudy Stringer (3)	Robert Williams (9)
Deborah Owens (6)	Deen Thompson (8)	Jared Wilson (10)
Randal Petrie (3)	Martha Touchton (10)	Nan Zoller (10)

EX OFFICIO:

Caney Fork River dCOM: Connie Hall
Cumberland River dCOM: Regina Hall
Harpeth River dCOM: Kevin Marston
Red River dCOM: Jared Wilson
Stones River dCOM: De Hennessy
Cabinet Representative: Pat Freudenthal

COMMISSION ON EQUITABLE COMPENSATION ¶ 625

OFFICERS: **Chair,** George Jensen; **Vice-Chair,** Regina Hall; **Secretary,** Theresa Johnson

LAY

Brenda Harlan (2)
 Keller Hawkins (6)
 Linda Irby (2)
 George Jensen (10)
 Connie Lentz (2)
 Michael Lorance (2)
 Ellen Zinkiewicz (6)

CLERGY

Earl Davis (10)
 Gracie Dugan (2)
 Regina Hall (10)
 Theresa A. Johnson (10)

EX-OFFICIO:

Conference Treasurer: Larry Davis
Cabinet Representative: Pat Freudenthal

COMMITTEE ON CONFERENCE NOMINATIONS

CHAIR: Resident Bishop: Bill McAlilly
Director of Missional Alignment: Rob Martin

DISTRICT SUPERINTENDENTS

Caney Fork River: Donna Parramore
Cumberland River: Scott Aleridge
Harpeth River: Allen Black
Red River: Pat Freudenthal
Stones River: Chip Hunter

Conference Chancellor: Lisa Carson
Conference Lay Leader: Holly Neal
UMW President: Nita Wright
UMM President: Bill Bowen
Conference Youth Coordinator: TBD
CCYM Representative: TBD
Connectional Ministries Director: Melinda Young Britt

Director of Administrative Services: Larry Davis
UM Foundation MEM/TN Conf: Phil Jamieson
Conference Secretary: Monica Mowdy
Representative Religion and Race: Tabitha Mundy
Representative Status and Role of Women: Lanita Monroe
Representative Young Adult: Marilee Tice

ANNUAL CONFERENCE DESIGN TEAM

Resident Bishop: Bill McAlilly
Connectional Ministries Director: Melinda Young Britt
Conference Secretary: Monica Mowdy
Worship Team Leader: Anne Hook
Conference Lay Leader: Holly Neal
Associate Conference Lay Leader: George Brown
Board of Ordained Ministry Representative:
Deborah Owens

Director of Communications: Amy J. Hurd
Program Administrative Assistant: Joanna Newberry
Executive Administrative Assistant to Connectional Ministries: Izzie Zimmerman
Production Coordinator: Kylie Marino
Episcopal Office: H.G. Stovall
Dean of the Cabinet: Scott Aleridge
Conference Archivist: Gratia Strother

COMMITTEE ON INVESTIGATION ¶ 2703.2

OFFICERS: Chair, Patrick Parker

LAY

Robert Churchwell (6)
Connie Clark (6)
Patrick Parker (7)

CLERGY

Tom Gildemeister (10)
Sandra Griggs (6)
Don Hutchinson (6)
Cherie Parker (6)

CLERGY ALTERNATES: TBA, Joe Shelton (10), Cynthia Talley (6)

LAY ALTERNATE MEMBERS: George Brown (7), Sharon Dean (7), Paul Plant (10)

COMMITTEE ON INVESTIGATION (DIACONAL) ¶ 2703.3

DIACONAL MINISTERS OR LAY:

Bob Snell (10)

CLERGY:

Hyeon Sik Hong (10), Debra Smith (10)

COMMITTEE ON RESOLUTIONS

OFFICERS: Chair, Jeremy Squires

LAY

Keith Enders (10)
Jason Hicks (6)
Zak Kelley (10)

CLERGY

Tom Laney (6)
Monica Mowdy (10)
Jeremy Squires (5)
Cynthia Talley (8)
Rickey Wade (6)

EX-OFFICIO:

Conference Chancellor: Lisa Carson
Conference Secretary: Monica Mowdy
Connectional Ministries Staff: Melinda Young Britt
Director of Administrative Services: Larry Davis

COMMITTEE ON STANDING RULES REVIEW

OFFICERS: Chair, Jay Voorhees; **Vice Chair,** Kathryn Mastin; **Secretary,** TBA

LAY

Velma Bradley (10)
Mike Giffin (6)
Kathryn Mastin (10)

CLERGY

Steven Christopher (6)
Paul Edwards (10)
Jay Voorhees (5)

EX OFFICIO:

Conference Secretary: Monica Mowdy
Conference Chancellor: Lisa Carson
Cabinet Representative: Donna Parramore
Director of Administrative Services: Larry Davis

CONFERENCE ADMINISTRATIVE REVIEW COMMITTEE ¶ 636

FULL CONNECTION MEMBERS

Dana Brooks (6), Ann Cover (6), Michele Morton (6)

ALTERNATE FULL CONNECTION MEMBER

Robin Kimbrough (11), Steven Lee (11)

CONFERENCE BOARD OF PENSIONS & COMMITTEE ON HEALTH PLAN ¶ 639

OFFICERS: Chair, Steve Curry; **Vice-Chair,** Dennis Covington; **Secretary,** Debbie Woodward

CLASS OF 2021

LAYMEN

Dennis Covington (7)
Steve Curry (10)
Ronnie Johnson (6)
Neill Little (7)
Dave Raiford (6)

LAYWOMEN

June Batsel (10)
Debbie Woodward (10)

CLERGY

Debbie Church (9)
Jim Norton (9)
Ted Hill (6)
Lloyd Mabry (10)
Bob Niles (9)

CLASS OF 2024

LAYMEN

George Brown (6)
Wayne Davis (4)

LAYWOMEN

Linda Furtado (6)

CLERGY

Michael Waldrop (6)
Diantha McLeod (3)

EX-OFFICIO:

Conference Treasurer: Larry Davis
Cabinet Representative: Chip Hunter, Donna Parramore

CONFERENCE BOARD OF TRUSTEES ¶ 640

OFFICERS: Chair, Paul Gardner; **Vice-Chair,** John Feldhacker; **Secretary,** Raul Alegria

CLASS OF 2021

LAYMEN

Raul Alegria (9)
Jim Grove (2)

LAYWOMEN

Paula Grout (10)
Jane Melrose (9)

CLERGY

John Feldhacker (10)
Paul Gardner (9)

CLASS OF 2022

LAYMEN

Charlie Warfield, Jr. (4)

LAYWOMEN

Tammy Gaines (3)

CLERGY

Lee Stevenson (4)

CLASS OF 2023

LAYMEN

Kelsie Jones (3)

LAYWOMEN

Carolyn Schott (3)

CLERGY

Paula Smith (3)

EX OFFICIO:

Conference Treasurer: Larry Davis

Cabinet Representative: Allen Black

CONFERENCE GOLDEN CROSS FOUNDATION AND ENCORE MINISTRY

Class of 2021

Name	District	Category
Tom Adkinson	Red River	Laity
Newtonia Coleman	Red River	Laity
Glenda Head	Cumberland River	Laity
Marie King	Cumberland River	Clergy
Wayne Reece	Cumberland River	Clergy

Class of 2022

Name	District	Category
Lisa Harper Baker	Caney Fork River	Clergy
Sarah Carty	Harpeth River	Clergy
John Collett	Red River	Clergy
Mike Engle	Cumberland River	Laity
Al Partee	Harpeth River	Laity
Ed Trimmer	Harpeth River	Clergy
Shirley Vaughn	Cumberland River	Laity

Class of 2023

Name	District	Category
Kay Bowers	Cumberland River	Laity
Charles Hewgley	Cumberland River	Laity
Michael Lorance	Caney Fork River	Laity
David Morgan	Harpeth River	Laity
Micah Myers	Cumberland River	Clergy
Cliff Steger	Red River	Laity

EX OFFICIO:

Bishop: Bill McAlilly

Director of Administrative Services: Larry Davis

Connectional Ministries Staff: Melinda Young Britt

UM Foundation MEM/TN Conf: Phil Jamieson
Cabinet Representative: Allen Black

STAFF:

Executive Director: Kent McNish
Executive Director, ENCORE Ministry: Richard Gentzler
Administrative Assistant: TBD
Newsletter/Website, Contract: Cindy Solomon

ENCORE Ministry Committee – 2021
ENCORE Ministry: Chair, Michael Lorance

Caney Fork River District

Rev. Lisa Harper Baker
Michael Lorance

Cumberland River District

Shirley Vaughn

Harpeth River District

Rev. Sarah Carty
Rev. Felicia Kumar

Red River District

Rev. Sonnye Dixon
Cliff Steger
Bill Wheeler

Stones River District

Pat Brandenstein
Dr. James C. Clardy, Jr.
Noel Hinote

Memphis Conference

Cathy Burkhead
Luci Cromer
Amy Martin

ENCORE Ministry – Resource Committee Members

TBD, Admin. Asst., ENCORE Ministry
Rev. Melinda Young Britt
Rev. John Collett
Trevor Gentry, Program Director, Beersheba Springs
Dr. Richard H. Gentzler, Jr., Ex. Dir., ENCORE Ministry
Glenda Head, Treasurer, Golden Cross Foundation
Charles Hewgley, Chair, Golden Cross Foundation
Kent McNish, Ex. Dir., Golden Cross Foundation
Cindy Solomon, Publicity/Publications

COUNCIL ON FINANCE AND ADMINISTRATION ¶ 611

OFFICERS: President, John O. Pearce; **Vice President,** Terry Hundley; **Secretary** Paul Purdue

LAY

Rashad Bailey (6)
Danny Howse (2)
Terry Hundley (10)
Malissa Johnson (2)
Rogers Martin (2)
Deanna McCulley (9)
Barbara Pate (4)

John Pearce (10)
Dale Sims (4)

CLERGY

Karen Barrineau (9)
Davis Chappell (6)
Jim Hughes (10)

Paul Purdue (10)
Drew Shelley (6)
Jay Voorhees (6)

EX-OFFICIO:

UM Foundation Mem/TN Conf: Phil Jamieson
Conference Treasurer: Larry Davis
Resident Bishop: Bill McAlilly
Cabinet Representative: Scott Aleridge
Board of Ministry Staff: Deborah Owens
Connectional Ministries Director: Melinda Young Britt

JOINT COMMITTEE ON MEDICAL LEAVE ¶ 652

OFFICER: Chair, TBA

Board of Ordained Ministry
Ann Hatcher
Marie King

Board of Pensions
George Brown
James C. Norton

EX OFFICIO:

Director of Administrative Services: Larry Davis
Cabinet Representative: Chip Hunter

JOURNAL EDITORIAL COMMITTEE

Editor of the Journal: Cindy Solomon
Director of Communications: Amy J. Hurd, APR
Conference Secretary: Monica Mowdy
Assistant Secretaries: Nancy Speas, Erin Racine

Melinda Young Britt
Sara Finger
Joanna Newberry
Melinda Parker
Jacob Vaughn
Vin Walkup

B. CONNECTIONAL MINISTRIES

Connectional Ministries is now restructured around three major teams: TWK Transition Team, Spiritual Leadership Development Team, and Congregational Transformation Team.

TWK TRANSITION TEAM

The Tennessee Conference Connectional Ministries Lead Team and the Memphis Conference Connectional Ministries Team are working as one team during the transition into the Tennessee-Western Kentucky Conference.

Elyse Bell	Chip Hunter
B. J. Brack	Amy Hurd
Melinda Young Britt	Adam Jones
Sandra Burnett	Rob Martin
Luz Campos	Janice McCallen
Larry Chitwood	John Pearce
Amanda Crice	Carlos Uroza
Sue Engle	Izzie Zimmerman
Amanda Hartmann Westmoreland	

Connected to the Connectional Ministries:

Board of Camp and Retreat Ministries
Christian Unity and Interreligious Relationships Core Group
Committee on Global Ministries
Commission on Religion and Race
Commission on Status and Role of Women
Committee on Church and Society
Creation Care Ministry
Disaster Response Ministry

BOARD OF CAMP AND RETREAT MINISTRIES ¶ 630

OFFICERS: **Chair,** Brian Marcoulier; **Vice Chair,** John Hill; **Secretary:** Debbie Lloyd
Board of Directors: Nick Baird-Chrisohon, Myriam Cortes, Jedediah Hanes, John Hill, Debbie D. Lloyd, Brian Marcoulier
CF&A Representative: Paul Purdue
Conference Youth Coordinator: TBA

EX OFFICIO:

Resident Bishop: Bill McAlilly
Cabinet Representative: Allen Black
Connectional Ministries Director: Melinda Young Britt
Executive Director of Camp and Retreat Ministries: Russell Casteel
Director Of Cedar Crest Camp: Russell Casteel
Director Of Beersheba Springs Assembly: Sarah Ratz

COMMITTEE ON GLOBAL MINISTRIES ¶ 633

Chair: Gary Wedgewood

Conference Secretary: Gail High

Volunteers in Mission Chair: Gary Wedgewood

CHRISTIAN UNITY AND INTERRELIGIOUS RELATIONSHIPS CORE GROUP ¶ 642

Emily Baird-Chrisohon
Nick Baird-Chrisohon
Bob Coleman

Beverly Duke
Tom Pierce

COMMISSION ON RELIGION AND RACE ¶ 643

Chair: Tabitha Mundy

At Large:

Lynnell Darden (6)
Sonnye Dixon (6)
Debbie Fitzhugh (10)
Matthew Job (6)
Eluid Martinez (6)
Tabitha Mundy (6)
Deborah Owens (6)

Gwen Sales (10)
Paula Smith (6)
Susanne Starr (6)
Rose Taylor (6)
William Thompson (6)
Virginia Yeargins (10)

EX OFFICIO:

Cabinet Representative: Pat Freudenthal

GCORR Representative: Stephen Handy

COSROW Representative: Lanita Monroe

COMMISSION ON STATUS AND ROLE OF WOMEN ¶ 644

OFFICERS: **Chair,** Lanita Monroe; **Vice Chair,** Berta Perkins; **Secretary,** Miriam Seyler

LAY

Kathy Booker (6)
Wes Bryan (10)
David Clutter (10)
Gail High (10)
Mary T Newman (10)
Rita Stephens (10)

CLERGY

Bob Coleman (6)
Myriam Cortes (10)
Susan Gardner (10)
Miriam E. Seyler (10)

District Representatives:

Brandi Belcher
Kathy Booker
Pat Bryan
Amanda Diamond

Rochelle Geyer
Carolyn Nobling
Betty Proctor

EX OFFICIO:

UMW Representative: Nita Wright

COMMITTEE ON CHURCH AND SOCIETY ¶ 629

Chair: Merrilee Wineinger

Amy Steele
Stan Darnell
Deen Thompson
James Cole
Jodi McCullough
Justin Mayo
Kevin Marston

Laura Feliciano
LeNoir Culbertson
Ingrid McIntyre
Merrilee Wineinger
Tom Pierce
Jake Bennett
Larry Chitwood
Mary T Newman

CREATION CARE MINISTRY

Chair: Ann Cover

Joseph Boyd
Stan Darnell
Laura Edwards
Betsy Garber
Brenda Hix

Dan Joranko
Paul Slentz
Tom Smedley
Lynn Wallace

NASHVILLE EPISCOPAL AREA DISASTER RESPONSE TEAM

Chair: Robert Craig

Elyse Bell
Tina Boone
George Brown
Kathy Conrad
Shirley Renee Franklin
Pat Freudenthal
Linda Furtado
Stacey Harwell-Dye

David Lay
Eileen Lowry
Angela Overstreet
Donna Parramore
Christy Smith
H. G. Stovall
Clifton Tackett

Connected to Spiritual Leadership Development:

Committee on Safe Spaces
Conference Board of Laity
Next Gen Discipleship Ministry
Children & Family Team
Conference Council on Young Adult Ministry
Conference Council on Youth Ministries

COMMITTEE ON SAFE SPACES

(Includes Safe Sanctuaries, Boundaries and Sexual Ethics, & Crisis Response Team)

TWK Co-Chairs: Terry Carty and Dean Emerson

Safe Sanctuaries Team

Terry Carty
Kerri Cress

Kris Lott
Adam Rush

Brad Fiscus, Consultant

Boundaries and Sexual Ethics Team

Miriam Cortes
Stephanie Baxter Dunn
Keller Hawkins
Kris Lott

Lanita Monroe (COSROW)
Carlos Uroza
Brad Fiscus, Consultant

Crisis Response Team

Libby Baxter
Ann Cover
Beverly Dycus
David Hesson
Ted Hill
James Hughes
Marie King

Lanita Monroe, Coordinator
Bruce Theobald
Patti van Eys, Consultant
Tom Wright
Vivian Martin, Consultant
Bill McAlilly, Bishop

EX OFFICIO:

Connectional Ministries Staff: Melinda Young Britt

Office of Leadership Formation and Development: Deborah Owens

CONFERENCE BOARD OF LAITY ¶ 631

OFFICERS: Chair, Holly Neal; Secretary, Dianne Draper Holland

Conference Lay Leader: Holly Neal

Associate Conference Lay Leader: George Brown

Conference Director of Lay Servant Ministries: Dianne Draper Holland

District Lay Leaders:

Caney Fork River: Michael Lorange

Cumberland River: Byron Kanaday

Harpeth River: Jeannetta Hitt

Red River: Cliff Steger, Bruce Myers

Stones River: John Carney, Andee Haley

District Directors of Lay Servant Ministries:

Caney Fork River District

Director: Annette King

Assistant Director: Becky Kincer

Harpeth River District

Director: Jeannetta Hitt

Assistant Director: Judy Stevenson

Red River District

Director: Bruce Myers

Stones River District

Director: Ruthan Patient

Assistant Director: Carol Reynolds

Board of Laity Representatives

CCYM Representative: Ian Rogers

UMW Conference President: Nita Wright

UMM Conference President: Bill Bowen

EX OFFICIO:

Bishop: Bill McAlilly

Cabinet Representative: Scott Aleridge

Director of Administrative Services: Larry Davis

Office of Leadership Formation & Development: Deborah Owens

NEXT GEN DISCIPLESHIP MINISTRY

Co-Chairs: Jordan Littrell, Amanda Hartmann

Next Gen Operational Team

Chair: John Weaver

Russell Casteel

Angella Current-Felder

TJ Debman

Maggie Jarrell

Jordan Littrell

Sarah McCormick

Children's and Family Ministries Discipleship Team

Chair: Celia Finfrock Fuller

Brittany Floyd

Jill Myers

Maggie Jarrell

Martha Touchton

Megan Teegarden

Gracie Dugan

Stephanie Again

Tiffany Fields

Member by Position: Russell Casteel, Camp and Retreat Ministries

Young Adult Discipleship Team

Chair: Katie Woodard

Jesse Fleck

Suzanne Searcy

Michael McGarvey

Trevor Gentry

Kaitlynn Vaughn

CONFERENCE COUNCIL ON YOUTH MINISTRIES ¶ 649

Chair (CCYM Coordinator): TBA

OFFICERS:

President: Ian Rogers

Vice-President: Emily Collard

Secretary: Avery Rutz

Communications Chair: Collins Fiscus

Communications Assistant Chair: Whitman Czajkowski

Conference Representative: Steven Cope, Andrew Shirley

High School Representative: Ella Duvall

Middle School Representative: Grayci Collard, Madison Kitchen, Elizabeth Suarez

Conference Representative: Steven Cope, Andrew Shirley

BMCR Representative: Trinity Fields

Hispanic Ministry Representative: Marco Segovia

Recreation Chair: Andrew Jones

At-Large Members: Alexis Findley

Youth Service Fund Chair: Rachael Horne
BMCR Representative: Trinity Fields
Recreation Chair: Andrew Jones
Communications, Chair: Collins Ficus
Assistant Comm, Chair: Whitman Czajkowski

Connected to Congregational Transformation:

Committee on Adult/Older Adult Ministries (see ENCORE Ministry)
Committee on Disability Concerns
Ethnic Local Church Concerns
Committee on Hispanic/Latino Ministries
Committee on Native American Ministries
Comprehensive African American Strategic Team
Committee on Asian American Ministries
Committee on Health and Welfare

COMMITTEE ON ADULT/OLDER ADULT MINISTRIES ¶ 651

(See ENCORE Ministry, page 20)

COMMITTEE ON DISABILITY CONCERNS ¶ 653

Chair: Nathan Baker

Tom Binford	Martha Irwin
Jim Drake	Marie King
Sara Drake	Brad Smith
Harry Horton	Nan Zoller

At Large:

Clay Butler	Sherry Harrison
Susan Gray	Robin Kimbrough
Judi Grimes	Roger Zoorob

ETHNIC LOCAL CHURCH CONCERNS

Chair: Sharlet Panhalkar

Sophia Agtarap	Lisa Martin
Myriam Cortes	Mary T Newman
Ken Edmondson	Bobby Smith
Debbie Fitzhugh	Vona Wilson
Seonwoong Hwang	

Committee on Hispanic/Latino Ministries (Tennessee Conference) ¶ 655

Chair: Myriam Cortes, **Vice-Chair:** Carlos Uroza

Donna Parramore	Gloria Rivera
Michelle Maldonado	Manuel Ramirez
Aileen Jimenez	Gerardo Amaya

Resource Leaders: David Abarca, Amanda Bachus, Myriam Cortes, Laura Ibarra-Hernandez, Judy Stevenson, Carlos Uroza, Vona Wilson

EX OFFICIO:

Conference Lay Leader: Holly Neal

Cabinet Representative: Donna Parramore

Committee on Native American Ministries ¶ 654

Co-Chairs: Pat Bryan & Debbie Fitzhugh; **Coordinator of Ministries:** Mary T Newman

Rosemary Brown	Hugh Lowe
Ken Edmondson	Linda Norton
Margie Hesson	Debbie Walker
Teryl Loftis	

UMW: Melissa Terrentine

Youth Rep: Jos Ellen Turrentine, Carolina Plumlee

Young Adult Rep: Teah Plumlee

Resource Person: Juanita Gardinski, Jeffery Hobbs, Chebon Kernell

Multi-Cultural Resources: Apelu Po'e

Memphis Conference Partners: Gary Collier, Kathy Collier

Comprehensive African American Strategic Team (CAAST)

Chair: TBD

Kimi Brown	Terrance Davis
Shirley Corry	Shirley Renee Franklin

Committee on Asian American Ministries

Yiwen Bi	Jin Cheol Kim
Hyeon Sik Hong	Sungnam Kim
Sushil Joseph	Felicia Kumar
Hee Jun Kang	Vasna Sakarapanee

COMMITTEE ON HEALTH AND WELFARE

Chair: Marie King

Rashon Adkins
Nancy Brown
Timothy Holton
Micah Myers
Carlenda Smith
Paula Smith
Condit Steil
Vona Wilson

C. OTHER CONFERENCE ORGANIZATIONS

MIRIAM'S PROMISE

2020 Board of Directors

Officers:

Chair: Beth Morris

Chair-Elect: Hailee Hunt-Hawkins

Treasurer: Robert S. Collins, III

Legal Counsel: Bob Tuke (Ex Officio)

Secretary: Alli Crew

Past Chair: Amanda Stanley

Directors:

2021

Ryan Bennett

Fred Brown

Alli Crew

Ben Papa

Amanda Stanley

2022

Scott Aleridge

Joe Bass

Helen Cavasin

Christine Evangelista

President/CEO: J. Dietz Osborne

Founding Board Member: Jan van Eys, M.D. Ph.D

YLC Intern: Hayley Schulist

UNITED METHODIST FOUNDATION FOR THE MEMPHIS AND TENNESSEE CONFERENCES and UNITED METHODIST DEVELOPMENT FUND OF TN/KY, INC.

(Each class serves through June of stated year. Memphis Conference Clergy – MC; Memphis Conference Laity – ML; Tennessee Conference Clergy – TC; Tennessee Conference Laity – TL)

EX-OFFICIO:

President: Phil Jamieson (without vote)

Secretary: Larry Davis – ML

Treasurer: Larry Davis – ML

Cabinet Rep: TBD – MC

Cabinet Rep: Chip Hunter – TC

BOM Rep: Mary Beth Bernehisel - MC

Bishop: Bill McAlilly

2021-2022

Chair: Carolyn Schott

Vice-Chair: TBD

Serve through June 2021

TBD – TL

Carolyn Schott – TL

Rickey Wade – TC

David Morgan – TL

TBD – ML

Ervin (Erv) Walker – ML

Jeff Rudy – MC

(2 Clergy/5 Laity)

Serve through June 2022

Marcy Shelton – TL

George Jensen – TL

Tommy Ward – TC

Ken Uselton – MC

Judy Stevenson – TC

Bill Joyner – ML

Rachel Hasty – ML

(3 Clergy/ 4 Laity)

Serve through June 2023

Ivie Burns – TL

TBD – TL

Heidi King – TL

Harriet Bryan – TC

Melvin Spain – TL

Sue Engle – MC

TBD – ML

TBD – ML

(2 Clergy/5 Laity)

UNITED METHODIST MEN ¶ 648

President: Bill Bowen
Vice President: TBD
Secretary/Treasurer: Ingram Howard
Prayer Advocate: Bob Cate
Leadership Team: Cliff Steger, Gary Johnson, Andy Morris, Jason Hicks
District Presidents: Bob Cate, Gary Johnson
Scouting Representatives: Coordinator: Jason Hicks

UNITED METHODIST WOMEN ¶ 647

President: Nita Wright
Vice President: Karen Saunders
Treasurer: Joyce Clark
Secretary: Katie Harris
Education and Interpretation: Donna Dilts
Social Action: Olive Davenport
Program Resources: Nancy Beyer
Membership and Outreach: Pam Nelson
Nominations Chair: Kathy Booker
Communications: Cassandra Sloop
Dean of Mission u: Sophia Agtarap
Assistant Dean, Mission u: Margaret Fisher
National United Methodist Women: Joy Lewter and Caroline Martin

District Presidents:

Caney Fork River: Charlene Richardson
Cumberland River: Pam Tate

Harpeth River: Peggy Owen
Red River: Margaret Fisher
Stones River: Robbie Hooper

2021 Committee on Nominations:

Eileen Horton
Jerlean Bass
Olive Davenport
Joan Butler

Ella Mason
Gayle Likens
Jane Ann Slaughter
Dixie Waters

EX OFFICIO:

Connectional Ministries Staff: Melinda Young Britt

TENNESSEE CONFERENCE WESLEY FOUNDATIONS

WESLEY FOUNDATION AT AUSTIN PEAY UNIVERSITY

Director, TBD
Chair, Payton Baggett
Secretary, Mercy Cannon
District Superintendent, Pat Freudenthal
Nancy Gibson
Mercy Cannon
Jared Wilson
Payton Baggett

Jennifer Thayer
Matthew Kilpatrick
Laurel White, Student Rep
Judith Long, Student Rep

BELMONT WESLEY FELLOWSHIP

Director, David Hollis

Ministry Assistant, Maggie Ward

Student President, Grace Kiser

Chair, Kate Orr

Treasurer, Heather Harriss; **Secretary,** Marcia McDonald

Campus Minister, David Hollis

District Superintendent, Scott Aleridge

Class of 2021

Myriam Cortes

Marcia McDonald

Heather Harriss

Class Of 2022

Kate Orr

Tia Runion

Stephanie Dodge

Richard Swor

Class Of 2023

Tharon Kirk

Linda Jones

Lydia Henry

CUMBERLAND WESLEY FELLOWSHIP AT CUMBERLAND UNIVERSITY

Campus Minister, Jay Williams

Student Leader, TBD

Ministry Coach, TBD

Advisory Board Members, Dave Dixon, Laura Headley, Mandy Rogers, Russell Casteel, Jullie Meyer, Baker Bachman, Abe Zimmerman, Dr. Steven Earnest, Craig Cardwell, Tayla Fugate

WESLEY FOUNDATION AT FISK UNIVERSITY

Board Chair: Princilla Evans-Morris

Campus Minister/Director: Marilyn E.Thornton

Communications: S. Renee Franklin

Vice Chair & Facilities Chair: Victor Franklin

Secretary: Sandra Griggs

Treasurer & Finance: John Nelson

Personnel: Marie King

Communications & Campus Liaison: Ester McShepard

Finance: Princilla Evans-Morris

Facilities: Victor Franklin

Student Intern: Amina Potts

Ex Officio: Pat Freudenthal, District Superintendent

WESLEY FOUNDATION AT MIDDLE TENNESSEE STATE UNIVERSITY

Executive Director: John Weaver

Chief of Staff: Beth Morris

Intern: Beverly Wilkinson

Student President: Jonathan Stallings

Board Chair: Katie Henry

Treasurer: Alyson Lischka

Secretary: Honey Denson

Finance Committee: Alyson Lischka, chair, Kathy Rieuf, Dave Siebert, Michael O'Bannon

Facilities Committee: Bob Ingle, chair, Baker Bachman

Personnel Committee: Barry Culbertson, chair, Krislyn Durham, April Goers, Jackie Morton, Greg Van Patten

Student Reps: Daniel Phebus, Leah Underwood

Ex Officio and Nominating Committee: Chip Hunter, Trey Carey, Drew Shelley, David Stockton, Tom Pierce, Tommy Ward

WESLEY FOUNDATION AT TENNESSEE STATE UNIVERSITY

Campus Minister/Director, Michele Morton

Board Chair, Newtonia Coleman; **Vice Chair,** Tabitha Mundy

Treasurer, Dorian Townsend; **Secretary,** Dr. Helen Houston

District Superintendent, Pat Freudenthal

WESLEY FOUNDATION AT TENNESSEE TECHNOLOGICAL UNIVERSITY

Director, Addison Shock; **Director of Ministries,** Logan Shock

Chair, Eric Kirk; **Vice Chair,** Tracy Epps; **Secretary,** Sarah McDonald

Membership: Steven Ellis, Tracy Epps, Courtney Fowler, Steve Frye, Leah Kilby, Eric Kirk, Sarah McDonald, Michael Newton, Tyler Pope, Charlene Richardson, Paul Tribble

Ex Officio: District Superintendent, Donna Parramore

WESLEY FOUNDATION AT VANDERBILT UNIVERSITY

Director, Nancy H. Parker

Board Chair, Brent Evans; **Vice Chair,** TBD

Other Board Members: Adele White, Laura Creekmore, Ashley Howerton, Lane Crawford, Darren Wright, Haley Hendren

Treasurer, Gretchen Horner; **Secretary,** Trey Harrell

District Superintendent, Scott Aleridge

Nominating and Personnel Committee: Rick Quinn, David Teel and Jeff McCormick

Fundraising and Communication Committee: Laura Creekmore, Ashley Howerton (Secretary), Sophia Agtarap

Strategic Planning and Partnership Committee: Darren Wright, Trey Harrell, Joerg Reiger

WESLEY FOUNDATION AT UNIVERSITY OF TENNESSEE–SOUTHERN

Director, Michelle Ozier Wallace

District Superintendent, Allen Black

Board of Directors: TBD

D. DISTRICT ORGANIZATIONS

District Superintendent:

Donna Parramore

Lay Leader: Michael Lorance

Operational Team

Donna Parramore

Tim Dunavant

Steven Lee

Michael Lorance

Diantha McLeod

Ken Wallace

Sommer Worley

Superintendency Committee

Chair: Randal Petrie

District Lay Leader: Michael

Lorance

Bobby Boyd

CANEY FORK RIVER DISTRICT

Willie Cameron

Kevin Conrad

Karen Foutch

Annette King

Diantha McLeod

Sharion Mercer

Pat Smith

Building and Location Committee

Chair: T.J. Dixon

Chris Baxter

Donna Campbell

Joanna Newberry

Albert Willis

Sommer Worley

Trustees

Chair: Maggie Noland

Tim Bodey

Monte Gaw

Jackie McMurry

Ken Roberts

Ken Wallace

Bob Washburn

District Committee on Ministry

Chair: Connie Hall

Annette King

Steven Lee

Jodi McCullah

Holly Neal

Randal Petrie

Ken Wallace

Albert Willis

Sommer Worley

District Superintendent:

Scott Aleridge

Lay Leader: Byron Kanaday

Connectional Strategy Team

Scott Aleridge

Patrick Parker,

Byron Kanaday

Ryan Bennett

Melisa Derseweh

Jefferson Furtado

Regina Hall

Sean Stanfield

Jerry Wallace

Mark Youngman

Jeremy Squires

L3 Leaders

Ryan Bennett

Jefferson Furtado

Jeremy Squires

Sean Stanfield

Jerry Wallace

CUMBERLAND RIVER DISTRICT

Superintendency Committee

Chair: Patrick Parker

Ryan Bennett

Carol Cavin-Dillon

Mike Fussell

John Gillette

Regina Hall

Byron Kanaday

Katherine Louw

Gwen Sales

Lynn Taylor

Jerry Wallace

Building & Location Committee

Chair: Rance Bunn

John Feldhacker

Byron Kanaday

Tom Lee

Gene Martino

Paul Purdue

Sean Stanfield

Bob Strobel

Mark Youngman

Trustees

Byron Kanaday

Dan Lins

Patrick Parker

District Committee on Ministry

Chair: Regina Hall

Jefferson Furtado

Betsy Hall

Bucky Hesson

Gail High

Byron Kanaday

Gene Martino

Chris Seifert

Lynn Taylor

Mark Youngman

Abe Zimmerman

HARPETH RIVER DISTRICT

District Superintendent: Allen R. Black

Lay Leader: Jeannetta Hitt

District Strategist: Judy Stevenson

Operational Team:

Allen Black
Billy Beal
Jimmy Hendricks
Jeannetta Hitt
Jeff Jacob
Kevin Marston
Sandy Oliver
Deborah Owens
Lee Stevenson
Judy Stevenson
Russell Yoder
Linnette Flood
Tommy Flood
Seonwoong Hwang
Josh Layne

Stephen M. Lee
James Melrose
Betty Proctor
Joe Rutherford
Vona Wilson

Superintendency Committee

Chair: Davis Chappell
Billy Beal
Cherry Lane Darken
Ron Dunkle
Jeannetta Hitt
Kevin Marston

Building and Location Committee

Chair: Lynn Hill
Sheila Frisbee
Linnette Flood
David Spencer

Trustees

Co-Chair: Paul Plant & Dick Sailors
Jim Byrd
Jeannetta Hitt
Tom Oliver
James Scruggs

District Committee on Ministry

Chair: Kevin Marston
Lois Azar
Jimmy Hendricks
Jeff Jacob
Felicia Kumar
David Lay
Stephen M. Lee
Laura Kirkpatrick-McMasters
Deborah Owens
Michael Rose
Lee Stevenson
Judy Stevenson
Phil Jamieson

RED RIVER DISTRICT

District Superintendent:

Pat Freudenthal

Co-District Lay Leaders:

Bruce Myers & Cliff Steger

District Strategist: TBD

Staff: Celena Spiva

Harriet Bryan
Stephen Handy
Brian Marcoulier
Bruce Myers
Sheila Peters
Stephen Sauls
Richard Wesley
Myriam Cortes

District Committee on Ministry

Co-Chairs: Jared Wilson & Sandra Griggs
Bernie Harris
Bobbie Martin
Haley Robinson
Gracie Dugan
Sonnye Dixon
Betty Earl
Bruce Myers

Beverly Dycus
Ron McCafferty
Brenda Harlan
Rogers Martin
Gina Link
Lloyd Cahoon

District Superintendency Committee

Chair: Paul Edwards
District UMW President: Margaret Boyd Fisher
Co-District Lay Leaders: Bruce Myers & Cliff Steger
Betty Meriwether
Betty Earl
Steve Handy
Frank Wilson
Beverly Dycus
Jedediah Hanes

District Building & Location Committee

Chair: Phil Holt
Benny Weakley
Bill Wheeler
Janie Myers
Bruce Myers
Stephen Sauls
Sandy Shawhan
Linda Fair
Janice Woodard
Jeff Weaver

District Trustees

Chair: Jim Sowell
Co-District Lay Leaders: Bruce Myers & Cliff Steger
Joey Bratton
Randy Dale
Judy Black
Mickey Self
Peggy Birthrong
Frank Wilson

STONES RIVER DISTRICT

District Superintendent: Chip Hunter

Lay Leader: John Carney

Associate Lay Leader:
Linda Malone

Nominations

Chair: Chip Hunter

George Brown
James Butler Jr.
Keith Caldwell
Leland Carden
James Cole
Danny Freeman
Ann Hatcher
Linda Malone
Ruthan Patient
Anita Wright
Nan Zoller

Superintendency Committee

Chair: Steve Angus

James Cole
Al Green
Linda Malone
Debbie Woodward

Building and Location Committee

Chair: Tommy Ward

Randy Greenwood
Robert Mifflin
Scotty Sorrells
David Stockton
Virginia Yeargins

Trustees Committee

Chair: Mike Giffin

George Brown
Claudia Hunter
Rick Murphee
Mamdouh Ramzy Samuel
Julia Rucker

District Committee on Ministry

Chair: De Hennessy

Dana Brooks
Randy Brown
Larry Farley
Danny Freeman
Chip Hunter
Bob Jared
Loyd Mabry
Linda Malone
Tommy Malone
Whitney Mitchell
Ruthan Patient
Tom Pierce
Ester Sims
Nan Zoeller

E. NEW CONFERENCE STRATEGY TEAMS

These area-wide strategy teams are included in the structure for the Tennessee-Western Kentucky Conference. Members for each team were nominated and approved by the 2020 annual conferences.

Connectional Table
Administrative Services Strategy Team
Discover/Send Strategy Team
Connect Strategy Team
Equip Strategy Team
Communications Strategy Team
Human Resources Strategy Team
Division of Higher Education and Ministry
Commission on Archives and History
Committee on the Episcopacy
Episcopal Residence Committee
New Church Development

CONNECTIONAL TABLE

Team Leader: Bishop William T. McAlilly	Equip Team Leader: Bethany Huffman
Assistant to the Bishop: Rev. Dr. Rob Martin	Communications Team Leader: H. G. Stovall
Administrative Team Leader: Larry Davis, interim	Lay Leader: Janice McCallen
Discover/Send Team Leader: Rev. Toi King	Dean of the Cabinet: Rev. Scott Aleridge
Connect Team Leader: Rebecca Little	

***Staff Leadership additions to be determined

ADMINISTRATIVE SERVICES STRATEGY TEAM

Team Leader: Larry Davis, interim	T. J. Dixon
Morris Irby	Leslie Hotzfeld
Rev. Tim Carpenter	

DISCOVER/SEND STRATEGY TEAM

Team Leader: Rev. Toi King	Joy Shin
Elyse Bell	J. V. Thompson
Rev. Regina Girten	

CONNECT STRATEGY TEAM

Team Leader: Rebecca Little	Rev. Michele Morton
Ayanna Hampton	Rev. Abe Zimmerman

EQUIP STRATEGY TEAM

Team Leader: Bethany Huffman	Rev. Christine Penner
Susan Graham	Wardell Seals
John Williams	

COMMUNICATIONS STRATEGY TEAM

Team Leader: H. G. Stovall	Leslie Bouldin
Rev. Erin Beasley	Rev. Lory Catlett
Brennen Boose	Robert Curlin

Taylor Davenport
Rev. Krislyn Durham
Linda Furtado
Rev. Jason W. Jones
Janice McCallen
Megan McInnis
Rev. William Simms

Robin Stanfield
Penny Story
Amy J. Hurd, APR
Rev. Bill Lawson
Kylie Marino
Meg Young

HUMAN RESOURCES STRATEGY TEAM

Team Leader: David Hayes
Alice Grunau
Rev. Jathaniel Cavitt

Rev. Cynthia Davis
Susan Graham
Rev. BJ Brack

DIVISION OF HIGHER EDUCATION AND MINISTRY

Chair: Rick Quinn
Campus Ministries Representatives
APSU: Nathalie Parker
Belmont: Kate McKnight Orr
Bethel University: Rev. Emily Walker
Cumberland: Jay Williams
Fisk: Dr. Princilla Evans-Morris
MTSU: Rev. Krislyn Durham
Martin Methodist: Sarah Catherine Richardson
Meharry Medical: TBA
Murray State University Wesley Foundation:
Cherry Pyron
TSU: Kimberly Goods
TTU: Tracy Epps

Univ. of Memphis Lambuth: Dr. Niles Reddick
Univ. of Memphis: Jacob Brack
University of TN Martin: Lynn Patterson
United Methodist Fellowship UT Memphis:
Rev. Dr. Birgitte French
Vanderbilt: Rick Quinn
At Large Member: Rev. Betty Proctor
At Large Member: TBD
Ex Officio (with Vote)
Cabinet Representative, Memphis:
Rev. Nancy Johnston Varden
Cabinet Representative, Tennessee:
Rev. Donna Parramore

COMMISSION ON ARCHIVES AND HISTORY

Chair: Rev. Leland Carden
Linda Collier
Rev. Timothy Holton
Lyn Franklin Hoyt
Molly Alspaugh
John Oliver
Margaret Cornell
Rev. Diantha McLeod
Rev. Dr. Kathryn Armistead
Kurt Bryant
Thomas J. Milam
Rev. Dr. Martin McCain, Sr.
Rev. Dr. Joseph A. Geary

Dorothy Steele
J. Dan Gullett
Richard Griffin
Linda Scott
Josh Gooud
Ex Officio
Conference Historian: David Martin
TNUMC: Rev. Melinda Young Britt
TNUMC, Conference Secretary: Rev. Monica Mowdy
Treasurer: Larry Davis
Cabinet Representative, Memphis: Rev. Dan Camp
Cabinet Representative, Tennessee: Rev. Allen Black
Director: Gratia Strother

COMMITTEE ON THE EPISCOPACY

Chair, Memphis: Richard Griffin
Chair, Tennessee: Kent McNish
First Elected GC Delegate Lay: David Reed

First Elected GC Delegate Lay: Jim Allen
First Elected GC Delegate Clergy:
Rev. Dr. Autura Eason-Williams

First Elected GC Delegate Clergy: Rev. Harriet Bryan
Laymen: Kent McNish, Dr. Bill Bowen, Sr.
Laywomen: Virginia Mohundro, Christy Smith, Leslie Hotzfeld, Leigh Ann Leatherwood
Clergy: Rev. Chris Haynes, Rev. Sky McCracken, Rev. Joy Weathersbee

CCYM: Madison Beckman
Young Adult: Rev. Whitney Mitchell
Tennessee Conference Lay Leader: Holly Neal
Memphis Conference Lay Leader: Janice McCallen

EPISCOPAL RESIDENCE COMMITTEE

Chair: Leslie Hotzfeld
Ex Officio (with Vote): Pat Cummins
Ex Officio (with Vote): Christy Smith
Chair, Board of Trustees: Erv Walker

Chair, Board of Trustees: Rev. Paul Gardner
President, CFA: John O. Pearce
President, CFA: David Hayes

NEW CHURCH DEVELOPMENT

Team Leader: Rev. Dr. Vona Wilson
Rev. Scott Aleridge
Rev. Erin Beasley
Rev. Melinda Young Britt
Michelle Maldonado
Rev. Dr. Rob Martin
Sally Oglesby
Morgan Stafford

CHAPTER 3
DAILY PROCEEDINGS, 54TH SESSION
2021 TENNESSEE ANNUAL CONFERENCE
JUNE 10-11, 2021

ZOOM

Business Session: 1 p.m., June 10

Announcement: **Melinda Britt**, clergy, describes the importance of camping ministries, which is the recipient of this year's annual conference offering.

Opening Worship

Hymn: "And Are We Yet Alive"

Welcome

1. **Bishop William T. McAlilly** called the conference to order at 2 p.m.

Announcements

Introduction by Monica Mowdy, clergy, conference secretary

Practice Vote

Conference Organization

Mowdy: The following will be adopted at the opening business session of the 2021 annual conference by majority vote:

1. Tennessee Annual Conference Session Rules
2. The Tennessee Annual Conference Session Agenda
3. Roll call includes 643 clergy and 643 laity
4. Mowdy moved that those authorized to participate in the 54th session of the Tennessee Annual Conference of The United Methodist Church consent:
 - a. to proceed in a virtual annual conference session using remote technology

- b. that all decisions made in this session have the same effect and authority as decisions made by any in-person session of the annual conference
 - c. all such decisions made in this session are and will be legal and binding actions of the 2021 Tennessee Annual Conference.
5. Mowdy moves to elect the following:
- a. Recording secretaries: Rev. Nancy Speas and Rev. Erin Racine
 - b. Head teller: Rev. Stephen Sauls
 - c. Assistant head teller: Rev. Nick Baird-Chrisohon
6. The business of the 2021 Tennessee Annual Conference Session is as follows:
- a. Personnel who are providing support may be present during the meeting: Conference Chancellor Lisa Carson; Tennessee Conference Office staff; GNTV staff; Episcopal Office staff; those selected to make reports; journal editor; guests from the Memphis Conference; and emergency personnel.
 - b. The bar of the annual conference shall contain all conference voting members who log in to the annual conference Zoom webinar provided by GNTV.
 - c. Members of the annual conference are responsible for ensuring that all necessary technology on the members' side of the meeting is in proper working order prior to the meeting.
 - d. All votes taken shall be conducted in accordance with *The Book of Discipline of The United Methodist Church* and 2020 Tennessee Conference Standing Rules. Poll logs will be maintained for all votes.

Organizing motions pass:
Yes 532, No 9

Mowdy presents the Consent Agenda, found on the Tennessee Conference webpage and the annual conference app:
<https://www.tnumc.org/reports-for-2021-annual-conference/>

1. Consent Agenda passes:
Yes 533, No 7

Presentation of Historical Video 1: Circuit Riders and Wilderness Churches (1787-1812)

1. The videos can be found here: <https://www.tnumc.org/history-of-the-tennessee-conference-video-series/>

Jeremy Squires, clergy, chair of the Committee on Resolutions, presents the report of the Committee on Resolutions:

- 1. Squires expresses admiration for the diversity and creativity of the worship service and the music, and offers thanks to those who helped to plan and implement both.
- 2. The Committee on Resolutions has determined that all four resolutions presented this year meet the tests of constitutionality and concurrence.
 - a. More information on how the committee evaluates resolutions can be found here: <https://www.tnumc.org/wp-content/uploads/2020/09/Information-from-the-Committee-on-Resolutions.pdf>
- 3. Squires requested that we separate the four resolutions and discuss and vote on the Rental/Housing Allowances for Retired, Disabled, or Former Clergy Persons of the Tennessee Conference and the National Day of Awareness for Missing & Murdered Native Women and Girls resolutions, and then discuss and vote on the Resolution Authorizing Change in Conference Relationship of Martin Methodist College and Resolution Regarding Approval of Plan of Union for the Tennessee-Western Kentucky Annual Conference of The United Methodist Church at a later time.
- 4. Moves for approval of resolution entitled Rental/Housing Allowances for Retired, Disabled, or Former Clergy Persons of the Tennessee Conference.

- a. Resolution can be found here: <https://www.tnumc.org/wp-content/uploads/2021/06/Rental-Housing-Allowances-Resolution-Formatted-by-Cindy-5-25-21.pdf>
 - b. Rental/Housing Allowances resolution passes.
 - i. Yes 521, No 18
- 5. Moves for approval of resolution entitled National Day of Awareness for Missing & Murdered Native Women and Girls.
 - a. Resolution can be found here: <https://www.tnumc.org/wp-content/uploads/2021/06/CONAM-Resolution-Formatted-by-Cindy-5-25-21.pdf>
 - b. National Day of Awareness resolution passes.
 - i. Yes 516, No 22
- 6. Moves for approval of Resolution Authorizing Change in Conference Relationship of Martin Methodist College and Resolution Regarding Approval of Plan of Union for the Tennessee-Western Kentucky Annual Conference of The United Methodist Church. These resolutions will be addressed and voted upon individually in the context of reports immediately following the report of the Resolutions Committee.
 - a. Martin Methodist College resolution can be found here: <https://www.tnumc.org/wp-content/uploads/2021/06/Martin-Methodist-College-Resolution-Formatted-by-Cindy-5-25-21.pdf>
 - b. Plan of Union resolution can be found here: <https://www.tnumc.org/wp-content/uploads/2021/05/4-30-21-Plan-of-Union-FINAL-COPY.pdf>
- 7. Cabinet resolutions will be addressed during the time allotted in the agenda.

Presentation of Resolution Regarding Approval of Plan of Union for the Western-Kentucky Annual Conference of The United Methodist Church.

1. **Bishop McAlilly** introduces the Honorable Connie Clark, Rev. Dr. Mark La Branche, and Dr. Roy Nicks who are available to respond to any questions related to the resolution on Martin Methodist College
2. **Connie Clark** speaks to the history of Martin Methodist College and its legacy with the Tennessee Annual Conference.
3. The University of Tennessee (UT) approached Martin Methodist in order to expand leadership and training. This would move Martin Methodist College to become a campus of the UT system.
4. The Trustees of the Board of Martin Methodist have requested that the change in relationship be granted, to release Martin Methodist College and the property that it owns, with the exception of the financial endowment, to allow the Tennessee Legislature to allow this merger to occur. This change of relationship would take place at the end of the 2021 Annual Conference.
5. The conference Board of Trustees will be authorized at the conclusion of this session and when all other legal matters are completed, to release the assets of Martin Methodist College from the trust clause of The Book of Discipline.
6. **Tom Pierce**, laity, Belmont UMC, Cumberland District: Have any other institutions been approached?
 - a. **Clark** responds that to her knowledge Martin Methodist has not been in conversation with any other institutions. On the legislative side, input was given by other colleges and individuals. There is a 14-county area in southern Middle Tennessee that currently has no other four-year college or degree-granting program except for Martin Methodist. Because other UT campuses are many miles away, many students are going over the border to Alabama to attend the University of Huntsville.
 - b. **Mark La Branche** adds that Middle Tennessee State University (MTSU) initially resisted this action and suggested that Martin Methodist might be an extension of the MTSU campus, which is different from being its own campus. Martin Methodist did not entertain that idea. They have come to an understanding about this.
7. **Bishop McAlilly** indicated that there was a question about this new partnership.
 - a. **La Branche** responds that the name of the new school will be The University of Tennessee Southern. That was selected through a process of surveying many people while keeping in mind that this would represent the region.

- b. **Clark** adds that there is already a University of Tennessee Martin, so that name was never an option for this new campus of UT.
- 8. **Laura McMasters**, clergy, Pulaski District, seconds the motion.
- 9. **Bishop McAlilly** clarifies that a second is not necessary because it comes to the body with approval from the Resolutions Committee.
- 10. **Bishop McAlilly** indicates that there is a question about the location of the campus ministry center.
- 11. **Clark** clarifies that there is an agreement with Pulaski First UMC to house the campus ministry temporarily because UT cannot use their property for religious organizations. Funding will be available later for the ministry to rent or purchase property to house the ministry.
- 12. **La Branche** noted the campus ministry will receive a minimum of \$45,000 per year in perpetuity to direct to a facility. They have also identified a candidate who has been part of a very successful ministry.
- 13. **Bishop McAlilly** indicates that there is a question related to the scholarships that individual United Methodist churches have provided to Martin Methodist College and how those will be used.
- 14. **La Branche** responds that they have sent a letter to every church and individual that currently holds a scholarship in the Martin Methodist College endowment. The endowment is staying with the college. They are going to have a charter for the endowment and it will be administered by a board so that those scholarships can be dispersed in the same manner that they have been.
- 15. **Bishop McAlilly** relays another question regarding whether there will still be a religion department and a major in religious studies, along with a companion question about whether the church vocation program will be eliminated.
- 16. **La Branche** responds that UT Southern will still have a religion department and a pre-ministry degree. Current programs will continue.
- 17. Martin Methodist resolution passes.
 - a. Yes 482, No 60

Break

Historical Video 2: Camp Meetings, Sunday Schools, and Missions (1813-1843)

Zach Moffatt, clergy, Harpeth River District, point of personal privilege:

- 1. Invites conference delegates to a worship service celebrating the long-standing connection between Martin Methodist College and the Tennessee Conference on Tuesday, June 15 at 10 a.m. on the Campus Green of Martin Methodist college.

Presentation of Resolution Regarding Approval of Plan of Union for the Tennessee-Western Kentucky Conference of The United Methodist Church.

- 1. The Plan of Union is presented by **Rob Martin** (clergy, Memphis) and **Melinda Young Britt** (clergy, Tennessee), co-chairs of Guide Team for the Tennessee-Western Kentucky Conference.
- 2. **Martin** offers words of appreciation to Bishop McAlilly and members of the Guide Team: Bethany Huffman, Jefferson Furtado, John Pearce, H.G. Stovall, Melinda Young Britt, Larry Davis, as well as conference chancellors Kevin Floyd, Zach McMillan, and Lisa Carson and project coordinator Cindy Solomon.
- 3. Delegates of the 2020 annual conference approved resolutions which:
 - a. adopted the Connectional Table Strategy Team structure
 - b. approved the continuation of conference board and agency members through December 1, 2021
 - c. established the membership of the Joint Distributing Committee as required by *The Book of Discipline*

- d. gave direction to the trustees to conduct an office space and property needs study assessing the future needs and stewardship of conference centers and properties
- 4. **Martin** presents the resolution for the Plan of Union for adoption.
 - a. The Judicial Council has ruled that each of the two conferences must vote on an identical plan of union to organize and move forward as a single entity. This Plan of Union fulfills that requirement and will also serve as a foundational document to join the two entities together under state law.
 - b. Resolution for Plan of Union passes.
 - i. Yes 484, No 49
- 5. **Bishop McAlilly** indicates that this will be presented for adoption at the Southeastern Jurisdictional Conference on July 21, 2021.
- 6. **Bishop McAlilly** thanks the Guide Team and Lisa Carson for their help with this process.

Historical Video 3: The Rise of the Methodist Episcopal Church South (1844-1859)

Invitation to Lament and a Call to Action

- 1. Text for the Lament and Call to Action can be found here: <https://twkumc.org/wp-content/uploads/2021/06/A-Call-to-Lamentation-and-Action.pdf>.
- 2. Persons and churches that would like help in engaging the work of anti-racism can contact NextStep@tnumc.org.

Break

CFA Report

David Hayes, chair of CFA of Memphis Conference, presents the CFA Report, along with **Larry Davis**, treasurer for both conferences, and **John Pearce**, chair of CFA of the Tennessee Conference: <https://www.tnumc.org/wp-content/uploads/2021/06/2021-TWK-CFA-Report.pdf>

- 1. The presentation is broken down into three parts: past, present, and future.
- 2. Presents slide listing members of CFA for both conferences.
- 3. Tennessee Annual Conference CFA and Memphis Annual Conference CFA have combined to create a Tennessee-Western Kentucky CFA for the 2022 budget.
- 4. The Connectional Commitment: The conference is dependent on local church success.
- 5. Reserves help the balance sheet for the future.
- 6. Connectional Ministry: Collaborative and transparent process for budgets.
- 7. Direct billing: Both conferences are continuing our journey toward direct bill.
- 8. We exist to help the local church, Wesley Foundation, and other missions.
- 9. 2020 financial highlights:
 - a. Collections were \$8.6 million and helped fund actual cost of \$17.5 million in the Tennessee Annual Conference through use of reserves, direct bill, and other income.
 - b. Collections were \$4.1 million in the Memphis Annual Conference; direct bill was \$3.6 million, using \$745,000 of reserves to help fund \$8.4 million.
- 10. Apportionments received in Tennessee:
 - a. 348 churches paid 100 percent of their apportionments in 2020, which was 93 percent of the budget.
 - b. 52 churches paid 50–100 percent of their apportionments, which was 4.7 percent of the budget.
 - c. 101 churches paid zero.
 - d. In 2020, we were \$290,693 short. In 2019, we were \$438,842 short, and in 2018 we were \$57,863 short.
- 11. Apportionments received in Memphis

- a. 220 churches paid 100 percent of their apportionments in 2020, which was 71.6 percent of the budget.
 - b. 123 churches paid 50–100 percent of their apportionments, which was 23.7 percent of the budget.
 - c. 25 churches paid 1–50 percent of their apportionments, which was 4.6 percent of the budget.
 - d. 25 churches paid zero.
 - e. In 2020, Memphis was \$995,704 short. In 2019, they were \$719,040 short, and in 2018, they were \$1,064,801 short.
12. Top 10 churches in the Tennessee Conference paying the most in apportionments: Brentwood, Franklin First, West End, Murfreesboro, Hendersonville, Belmont, Cookeville First, Calvary, Providence, Hermitage.
- a. These churches pay 33 percent of the budget.
13. Top 10 churches in the Memphis Conference paying the most in apportionments: Germantown, Collierville, Emmanuel, Jackson: NS, Bartlett, Jackson: First, Christ (Memphis), Dyersburg: First, Covenant (Memphis), St. Luke's.
- a. These churches pay 34.8 percent of the budget.

Davis offers an update for 2021.

- 1. Tennessee Conference invested reserves
 - a. Ended the year in a positive financial position
- 2. Financial highlights for 2021
 - a. Clergy Health Plan financial issues
 - i. This is the first year both conferences aligned our health plans. We began using a blended rate.
 - ii. With Wespath Flex Plan, the cost of health care for each church will be the same, about \$13,560, regardless of whether the pastor is a single plan participant or needs to cover his/her spouse and children and regardless of the conference to which he/she is appointed.
 - iii. Plan participants had six plans to choose from and could choose a high deductible (with HSA) for no additional monthly premium or pay a monthly premium with a lower deductible. For the first time in years, participants with children and/or a spouse will have access to affordable health care.
 - iv. For Tennessee, because of residual reserves from prior years, in 2021 the conference will bill only 75 percent of the cost to the local churches and pay 100 percent of the health care cost for plan participants not appointed to a local church with those reserves.
 - b. Direct bill and pension highlights as of May 31, 2021
 - i. Tennessee billed 286 churches
 - ii. Collection rate is 100 percent
 - iii. Equitable compensation is provided to a few churches
 - iv. Memphis billed 243 churches
 - v. Collection rate is 90 percent
 - vi. Missional salary support is provided to a few churches
 - c. Projected direct bill and pension costs for Tennessee-Western Kentucky Conference in 2022
 - i. Healthcare cost will be billed at 100 percent of cost, which will be \$13,440 per participant
 - ii. Pension cost will be billed according to work status:
 - 1. Full time will be 12 percent of plan compensation (salary plus housing)
 - 2. Part time will be 9 percent of plan compensation
 - 3. The Board of Pensions approved a 3 percent CPP holiday for all churches
 - d. Tennessee Conference offered a pension rebate, which was paid out earlier this year
 - e. Connectional commitment
 - i. 46 churches are current or have paid 100 percent of their connectional commitment

- ii. Almost a quarter of our churches have not paid any of their connectional commitment for this year, though people are still learning how to use the new billing system
- f. Paycheck Protection Program
 - i. Both conferences received the Paycheck Protection Loan
 - 1. Tennessee received \$938,500
 - 2. Memphis received \$250,000
 - 3. Both loans were forgiven in total this spring
- g. 2021 funding formula
 - i. Connectional commitment is replacing tithing and apportionment systems of the former conferences
 - ii. Local churches are asked to pay 11 percent of line 52(t) in 2021
 - iii. Each annual conference will be asked to approve this formula at 10.75 percent in 2022
- h. 2021 district and campus ministry budgets
 - i. All district superintendent salaries are now aligned; this led to a reduction in salaries for Tennessee district superintendents
 - ii. Memphis districts will be moving their accounting into the treasurer's office
 - iii. CFA is working with Wesley Foundations to look at fundraising strategies for the future

Pearce presents the 2022 budget for consideration.

1. CFA recommended 2022 budget can be found here: <https://www.tnumc.org/wp-content/uploads/2021/05/2022-CFA-Recommended-Budget-PDF-file-5-11-21.pdf>
2. 2022 financial plan highlights:
 - a. A joint budget for the Tennessee-Western Kentucky Conference has been recommended by the joint councils on Finance and Administration
 - b. The revenue formula is based on 10.75 percent of line 52(t) of annual statistical reports adjusted for collection expectations
 - c. A revised General Church Apportionment is based on General Council on Finance and Administration reduced amounts due to the pandemic
 - d. Health care costs will be fully directly billed to local churches and the conference budget (for conference payroll employees)
 - i. Any employees on the conference payroll will be paid for out of pension reserves rather than charging those specific programs
 - e. The Board of Pensions agreed to use pension reserves to fund a 3 percent CPP holiday (reduction) for all churches in 2022
 - f. Districts are now better aligned
 - g. Connectional Ministries budget was organized by the Strategy Team
 - i. Connectional Ministries now has a salary pool for creating job descriptions and salaries in the new combined conference
 - h. Future projects and concerns
 - i. New Church Development is currently funded out of reserves. Reserves will not last forever.
 - ii. Administrative costs need to be consolidated in order to protect ministry
 - iii. Campus Ministries need additional revenue sources
 - iv. CFA and others need to define relationships with covenant entities
 - v. Board of Pensions will request analysis from Wespeth as to what pensions look like for a combined conference
 - vi. Board of Pensions will look at pension reserves for the combined conference
3. 2022 budget highlights:
 - a. 10.75 percent of line 52(t) would yield \$13,962,907
 - b. Projected net revenue is \$11,282,945

- c. \$11,023,880 will be direct billed for pension and health benefits
- d. \$442,231 for conference staff pension will be paid out of reserves
- e. Nine district superintendent salaries will total \$1,564,520
- f. District program expenses have been equalized
- g. Equitable compensation will total \$642,000
- h. General Church Apportionments total \$3,318,465 for two conferences combined
- i. TWK ministries total \$3,357,304
- j. Connectional Ministries salary pool will total \$900,481

Pearce addresses questions regarding the proposed budget.

1. What does line 52(t) represent?
 - a. Each church files yearly with GCFA and conference a statistical report. Line 52(t) of that report represents all of the local church's revenue, except for capital campaign money and monies earned by an endowment or trust fund. It did not include PPP loan funds this past year. It encompasses 80-85 percent of the total revenue of our local churches throughout the conference. The treasurer's office can help you fill that out if you need assistance.
2. What do we do with the \$500,000 that was earmarked for Martin Methodist College in the past?
 - a. Last year the conference agreed to continue paying 1/12 of that amount each month as long as Martin Methodist College remained independent. Once they merged with the University of Tennessee, we would discontinue those payments. We are expecting to stop making those payments as soon as Martin Methodist College is officially absorbed into the UT system. We have allocated \$50,000 of that to be used as start-up money for the Wesley Foundation at UT Southern; that was what was left for the second half of the year. It is simply not in the budget for 2022. This reduced the Connectional Ministries section of the budget by approximately \$350,000. Some of the savings will be used to fund other ministries.

Bishop McAlilly requests that Jefferson Furtado, clergy, address a question about why money in the budget for conference youth was being used to fund Youth Ministry Architects.

1. **Jefferson Furtado:** All that we are doing with Youth Ministry Architects is moving toward a new model of youth ministry for our new conference. We are delaying the hiring of a person to work in youth ministries until 2023 as we move to the end of our contract. We have shifted money to cover the cost of Youth Ministry Architects, but we do not believe it will have a negative effect in any of the conference programming that we currently have and the new programming that we will be launching.
 - a. **Bishop McAlilly** requests that Jefferson say a word about what Youth Ministry Architects are offering or the work that they are doing with us.
 - b. **Furtado:** Much of the work is in helping us to build capacity to carry forward the work of the new conference. We are thinking very deeply about what new opportunities becoming one has presented to us, what are the great things that each of our conferences are bringing forward, what are some practices that we may need to lay aside. Then we are trying to reimagine how we can equip districts and local churches to carry this very vital work in the life of congregations in the new conference. Our hope is that the fruit of this work will be local congregations that are strengthened to minister to youth, not only in their own four walls, but in the community at large, and new relationships within districts and new relationships across all of the boundaries that we once knew. So, we are looking to preserve what is great, to prune what is not so great, and to plant new seeds so that our future will be even greater and brighter.

Pearce encourages people to contact Larry Davis, David Hayes, or himself if they have questions. They want to be as transparent as possible about the process.

1. **Pearce** moves for approval of the proposed 2022 Tennessee-Western Kentucky budget on behalf of the joint CFAs.
 - a. Motion passes
 - i. Yes 456, No 18
2. **Pearce** proposes voting on all four of the remaining CFA action items together.
 - a. CFA action items
 - i. Action Item #2: CFA moves that the TWK cabinet be authorized by the annual conference to use the Cabinet Reserve Fund in accordance with its written process, in its sole discretion, in an amount up to \$250,000 for calendar year 2022. Any amount above \$250,000 within the calendar year shall require consultation with, and agreement of, CFA.
 - ii. Action Item #3: CFA moves that the travel expense for staff and members of councils, boards, committees, and other entities of the conference be reimbursed at the rate set by the entity, not to exceed the maximum mileage reimbursement amount allowed by the Internal Revenue Service for business travel.
 - iii. Action Item #4: CFA moves that the housing allowance designated for clergy conference staff pursuant to Internal Revenue Code Section 107 be approved for 2021-2022 as printed in the conference journal.
 - iv. Action Item #5: CFA moves that the plan compensation for the district superintendents for 2022 be set at \$121,600 inclusive of the housing allowance.
 - b. **Pearce** speaks to the action items:
 - i. Action Item #2: When the conference went from seven to five districts several years ago, each district held funds in different places. To the extent that those funds were designated, they were transferred to the treasurer's office and those designations were maintained. To the extent that they were not designated, they were moved into the Cabinet Reserve Fund that was held and managed by the cabinet. In response to a request by our auditor a couple of years ago, we have been asked to have some kind of resolution that enables the district superintendents and the cabinet to spend some of that money because it technically belongs to the conference and it is not in the budget. The same motion was presented and passed last year, except that it said "Tennessee Conference," instead of "TWK." The cabinet didn't spend \$250,000 last year.
 - ii. Action Item #3: This is a standard action item that is presented every year.
 - iii. Action Item #4: Ministers of the Gospel, under Internal Revenue Service code, have the ability to designate, in advance, a portion of their compensation as a housing allowance, which is not subjected to federal income tax. It is subject to employment taxes. It does not cost the conference anything, but it is a tremendous benefit to clergy on the conference payroll. It is important that we approve this in advance in accordance with IRS regulations.
 - iv. Action Item #5: Plan compensation includes the housing allowance and is set for all nine district superintendents across the conferences.
 - c. Motion to approve CFA action items passes.
 - i. Yes 473, No 12

Historical Video 4: War, Chaplains, and Occupation (1860-1865)

Video Recognition of Harry Denman Evangelism Award Recipients

1. Video can be found here: <https://vimeo.com/showcase/8412479>
 - a. Recipients are:
 - i. Delwyn Fryer, retired clergy
 - ii. Travis Garner, active clergy
 - iii. Rodney Ritchie, local pastor

Recognition of Missionaries, Home Missioners, and Deaconesses

1. Active Deaconesses:
 - a. Sophia Agtarap
 - b. Garlinda Burton
 - c. Debbie Byrd
 - d. Jane Murray
 - e. Joanne Reich
 - f. Elizabeth Shadbolt
 - g. Whitney Simpson
 - h. Mary Winslow
2. **Bishop McAlilly** offers a prayer for the deaconesses.

Video Report of Board of Laity and Lay Servant Ministries

1. Presented by **Janice McCallen** and **George Brown**
 - a. Video can be found here: <https://vimeo.com/showcase/8412479>
 - b. Ministries have taken a different shape and form during the Covid-19 pandemic as churches have found creative ways to be in ministry.

Remarks by Bishop McAlilly: Expecting Greater Things

1. “Greater Things 2.0”
2. Hebrews 11:1, John 14:8-14
3. We must open ourselves to mercy and hope, and preach mercy and hope. Mercy must be at the heart of our ministry.
4. Resilience, reconciliation, resurrection

Adjourn for the day

2021 TENNESSEE ANNUAL CONFERENCE

JUNE 10-11, 2021

ZOOM

BUSINESS SESSION: 9:45 A.M., JUNE 11

Memorial Service

Historical Video 5: Reconstruction, Education, and Social Work (1866-1909)

Cabinet Resolutions presented by Scott Aleridge, clergy

1. **Aleridge** moves to suspend the 30-day rule to consider cabinet resolutions
 - a. **Melinda Young Britt** seconds the motion
 - b. Motion Passes
 - i. Yes 421, No 16
2. **Aleridge** presents the resolutions for each district
 - a. Caney Fork River District

- i. Charge Line Changes can be found here: <https://www.tnumc.org/wp-content/uploads/2021/06/Charge-Line-Changes-for-Caney-Fork-River-District.pdf>
 - ii. Closure of Bethlehem UMC Resolution can be found here: <https://www.tnumc.org/wp-content/uploads/2021/06/Closure-of-Bethlehem-UMC.pdf>
 - iii. Motion for Charge Line Changes passes
 - 1. Yes 473, No 3
 - ii. Motion for Closure of Bethlehem UMC passes
 - 1. Yes 463, No 13
 - b. Cumberland River District
 - i. Charge Line Changes can be found here: <https://www.tnumc.org/wp-content/uploads/2021/06/Charge-Line-Changes-for-Cumberland-River-District.pdf>
 - ii. Closure of Dodson’s Chapel UMC Resolution can be found here: <https://www.tnumc.org/wp-content/uploads/2021/06/Closure-of-Dodson-Chapel-UMC.pdf>
 - iii. Disaffiliation of Sadler’s Chapel UMC Resolution can be found here: <https://www.tnumc.org/wp-content/uploads/2021/06/Disaffiliation-of-Sadlers-Chapel-UMC.pdf>
 - v. Motion for Charge Line Changes passes
 - 1. Yes 505, No 2
 - vi. Motion for Closure of Dodson’s Chapel UMC passes
 - 1. Yes 494, No 13
 - vii. Motion for Disaffiliation of Sadler’s Chapel UMC passes
 - 1. Yes 459, No 48
 - c. Harpeth River District
 - i. Charge Line Change can be found here: <https://www.tnumc.org/wp-content/uploads/2021/06/Charge-Line-Change-for-Harpeth-River-District.pdf>
 - 1. Motion for Charge Line Change passes.
 - Yes 501, No 0
 - d. Red River District
 - i. Motion for Merger of Eno UMC and Oak Grove UMC and Charge Line Changes can be found here: <https://www.tnumc.org/wp-content/uploads/2021/06/Merger-of-Eno-and-Oak-Grove-UMC-and-Charge-Line-Changes-for-Red-River-District.pdf>
 - ii. Motion for Discontinuance of Water Valley UMC and Closure of Mallory’s UMC can be found here: <https://www.tnumc.org/wp-content/uploads/2021/06/Discontinuance-of-Water-Valley-UMC-and-Closure-of-Mallorys-UMC.pdf>
 - iii. Motion for Disaffiliation of Salem UMC can be found here: <https://www.tnumc.org/wp-content/uploads/2021/06/Disaffiliation-of-Salem-UMC.pdf>
 - iv. Motion for Disaffiliation of Simpkins Chapel UMC can be found here: <https://www.tnumc.org/wp-content/uploads/2021/06/Disaffiliation-of-Simpkins-Chapel-UMC.pdf>
 - v. Motion for Merger of Eno and Oak Grove UMCs passes
 - 1. Yes 508, No 0
 - vi. Motion for Charge Line Changes passes
 - 1. Yes 508, No 0
 - vii. Motion for Discontinuance of Water Valley UMC passes
 - 1. Yes 494, No 14
 - viii. Motion for Closure of Mallory’s UMC passes
 - 1. Yes 496, No 11
 - ix. Motion for Disaffiliation of Salem UMC passes
 - 1. Yes 447, No 60
 - x. Motion for Disaffiliation of Simpkins Chapel UMC passes
 - 1. Yes 449, No 58

- e. Stones River District
 - i. Charge Line Changes can be found here: <https://www.tnumc.org/wp-content/uploads/2021/06/Charge-Line-Changes-for-Stones-River-District.pdf>
 - ii. Motion for Disaffiliation of Cainsville UMC can be found here: <https://www.tnumc.org/wp-content/uploads/2021/06/Disaffiliation-of-Cainsville-UMC.pdf>
 - iii. Motion for Disaffiliation of Fountain Grove UMC can be found here: <https://www.tnumc.org/wp-content/uploads/2021/06/Disaffiliation-of-Fountain-Grove-UMC.pdf>
 - iv. Motion for Disaffiliation of Lascassas UMC can be found here: <https://www.tnumc.org/wp-content/uploads/2021/06/Disaffiliation-of-Lascassas-UMC.pdf>
 - v. Motion for Disaffiliation of Mt. Carmel UMC can be found here: <https://www.tnumc.org/wp-content/uploads/2021/06/Disaffiliation-of-Mt.-Carmel-UMC.pdf>
 - vi. Motion for Charge Line Changes passes
 - 1. Yes 490, No 3
 - vii. Motion for Disaffiliation of Cainsville UMC passes
 - 1. Yes 433, No 60
 - viii. Motion for Disaffiliation of Fountain Grove UMC passes
 - 1. Yes 434, No 58
 - ix. Motion for Disaffiliation of Lascassas UMC passes
 - 1. Yes 427, No 65
 - x. Motion for Disaffiliation of Mt. Carmel UMC passes
 - 1. Yes 432, No 59
- f. **Bishop McAlilly** offers a prayer of thanksgiving for these churches and their ministries.

Paul Purdue, clergy, Cumberland River District: Point of Personal Privilege

We affirm the spirit of lament and repentance in the Tennessee Conference’s sins of racism, especially as we once affirmed enslavement as an expression of the Gospel. We affirm Bishop William McAlilly’s call to each local church to engage in the work of anti-racism. In receiving our first historical video, our hearts were sickened by our Methodist forebearers’ role in the genocide against native peoples throughout the Tennessee Conference (which once consisted of all lands west of Pennsylvania, Virginia, and the Carolinas).

The 1996 Book of Resolutions included:

“The Church is called to repentance, for it bears a heavy responsibility for spreading false beliefs and for unjust governmental policies and practices. The preaching of the gospel to America’s natives was often a preparation for assimilation into white culture. The evangelizing of the native nations often affected the policies of the government.

The Church has frequently benefited from the distribution of native lands and other resources. The Church often saw the injustices inflicted upon native peoples but gave assent or remained silent, believing that its task was to ‘convert’ the heathen.

The Church is called through the mercy of almighty God to become a channel of the reconciling Spirit of Jesus Christ and an instrument of love and justice in the development of new relations between native nations, other minorities, and whites, in pursuit of the protection of their rights.”

Therefore, we confess, lament, and repent of our sinful treatment of native peoples, and pledge to engage in the work of anti-racism by:

- Encouraging all churches to enter into dialogue with Native American people.

- Acknowledging our historical role in harming Native people and the ways past and present actions continue to harm Native peoples;
- Advocating for governmental financial resources to tribes as a tangible start toward reparations;
- Renewing our denominational and congregational commitment to Native American Ministry Sunday and offering, and
- Using our collective voices to stand up and speak out for sacred lands that are still under attack.

This statement is submitted by the following: Paul Purdue, Ingrid McIntyre, Neelley Hicks, Stacey Harwell-Dye, Heather Harriss, Ken Edwards, Carol Cavin-Dillon, Darren Mayberry Wright, Brandon Baxter

Historical Video 6: Laity, Lifestyle Ministry, and Social Justice (1910-1971)

Board of Ordained Ministry Report presented by Bryan Brooks, clergy, chair

1. The Business of the Annual Conference can be found here: <https://www.tnmc.org/wp-content/uploads/2021/06/Tennessee-BAC-2021.pdf>
2. **Brooks** offers an overview of the Business of the Annual Conference as part of the Board of Ordained Ministry Report.
 - a. The Board of Ordained Ministry is tasked with fostering a culture of call in the church, of recruiting, of preparing, of credentialing people who can then be deployed as effective pastors and ministers of the Gospel. This year the Board of Ordained Ministry has been accountable for over 250 candidates for ministry, local pastors, persons serving among us from other denominations, commissionees, provisional members, ordinands, and others.
 - b. This year we recognize 20 certified lay ministers who are newly certified or re-certified. Re-certification happens every two years.
 - c. Our conference recognized eight new licensed local pastors:
 - i. Kelly Leigh Breniser
 - ii. Jeffrey Michael Farris
 - iii. Shaun Michael Hinds
 - iv. Bill Lee Alexander, Jr.
 - v. Jonathan Hayes McHann
 - vi. Sarah Elizabeth Milsap
 - vii. Patrick Joseph Valentine
 - viii. Randy Weatherington
 - d. Rodney Richie is recognized as a Course of Study graduate.
 - e. New associate members are introduced:
 - i. Timothy Harris Dunavant
 - ii. Seah Christopher Stanfield
 - f. Provisional members are introduced:
 - i. Luke Benjamin Lea, provisional elder
 - ii. Sharlet Ujwalkumar Panhalker, provisional elder
 - iii. Donald Johnson Terry, provisional elder
 - iv. Samuel Connor Williams, provisional elder
 - g. Ordinands are introduced:
 - i. Regina Gail Girten, deacon in full connection
 - ii. Krislyn Page Durham, elder in full connection
 - iii. Stacy Davidheiser Gonzalez, elder in full connection
 - iv. Darren Randall Mayberry Wright, elder in full connection
 - v. Peter Dane van Eys, elder in full connection

- vi. William Ray Carey III, elder in full connection
- h. The tradition of the bishop asking the historic questions of the candidates and the Passing of the Mantle will take place at this year's services of licensing, commissioning and ordination.
- i. Celebration of the 25th anniversary of the Order of Deacons:
 - i. **Marie King** and **Martha Touchton**, co-chairs of the Order of Deacons, shared the following:
 - 1. The Tennessee Conference Order of Deacons along with United Methodist Churches across the world recognize the 25th anniversary of the Order of Deacons in the UMC. Established in 1996, deacons are called to the ministry of serving those on the margins of society, to witness to the Word in their words and actions, and to embody and lead the community's Service in the world for the sake of enacting God's compassion and justice. We give thanks for the first 25 years of the Order of Deacons.
 - j. Appreciation is expressed for all of the members of the Board of Ordained Ministry and the district committees on ministry. Appreciation is also expressed for Rev. Deborah Owens and Jacob Vaughn.

Clergy Retirement Video

- 1. The clergy retirement video can be found here: <https://vimeo.com/showcase/8412479>

Historical Video 7: Invitation to Share Your Story in the Upcoming 1972-2022 Video

Setting of Appointments

- 1. **Bishop McAlilly** introduces the cabinet members from both Memphis and Tennessee conferences
 - a. Donna Parramore
 - b. Scott Aleridge
 - c. Allen Black
 - d. Chip Hunter
 - e. Pat Freudenthal
- 2. **Bishop McAlilly** prays over the appointments.

Bishop McAlilly responds to a question about voting on the Board of Ordained Ministry report:

- 1. That report is voted upon by the clergy executive session, so therefore it does not need ratification by the annual conference. Questions regarding missing names from the BAC will be addressed to ensure that the records are accurate.

Closing Worship & Sending Forth

- 1. Project Transformation interns are commissioned.

Bishop McAlilly closes the final session of the Tennessee Annual Conference at 11:44 a.m.

CHAPTER 4

THE BUSINESS OF THE ANNUAL CONFERENCE (BAC)

Report of the
THE TENNESSEE ANNUAL CONFERENCE 2021
 Held Virtually via Zoom Webinar
 June 10 & 11, 2021
 Bishop William T. McAlilly, Presiding Bishop
 Date When Organized: 1812
 Number of This Session: 209th

PART I ORGANIZATION AND GENERAL BUSINESS

1. Who are elected for the quadrennium (§§603.7, 619)?

Secretary: Rev. Monica Mowdy
 Mailing Address: PO Box 241, Carthage, TN 37030
 Telephone: (931) 510-1922
 Email: monica.mowdy@tnumc.org, conference.secretary@tnumc.org

Statistician: Larry Davis
 Mailing Address: 304 S. Perimeter Park Dr. Suite 4, Nashville, TN 37211
 Telephone: (615) 327-1162
 Email: larry.davis@tnumc.org

Treasurer: Larry Davis
 Mailing Address: 304 S. Perimeter Park Dr. Suite 4, Nashville, TN 37211
 Telephone: (615) 327-1162
 Email: larry.davis@tnumc.org

2. Is the Annual Conference incorporated (§603.1)? Yes

3. Bonding and auditing:

What officers handling funds of the conference have been bonded, and in what amounts (§§618, 2511)?

Name	Position	Amount Bonded
Larry Davis	Treasurer	\$25,000
Shelly Curtis	Assistant Treasurer	\$25,000

Have the books of said officers or persons been audited (§§617, 2511)? See report in Chapter 13.

4. What agencies have been appointed or elected?

a) Who have been elected chairpersons for the mandated structures listed?

Structure	Chairperson	Mailing Address	Phone Number	Email
Council on Finance and Administration (§611)	John Pearce	17 Missionary Dr, Brentwood, TN 37027	615-776-1420	jpearce8940@gmail.com

Structure	Chairperson	Mailing Address	Phone Number	Email
Board of Ordained Ministry (§635)	Bryan Brooks	120 Aldersgate Way, Franklin, TN 37069	615-794-2734	Bryan.brooks@tnumc.org
Board of Pensions (§639)	Steve Curry	5941 Cross Pointe Ln, Brentwood, TN 37027	615-371-0637	Stevecurry08@comcast.net
Board of Trustees of the Annual Conference (§2512)	Paul Gardner	618 Whispering Hills Dr, Nashville, TN 37211	615-428-9185	paul.gardner@tnumc.org
Committee on Episcopacy (§637)	Kent McNish	1532 Kinnard Dr, Franklin, TN 37064	615-479-6175	Kmcnish44@gmail.com
Administrative Review Committee (§636)	Dana Brooks	105 Church St, Manchester, TN 37355	931-728-4624	Manchesterfumc@gmail.com
	Ann Cover	5042 Edmondson Pike, Nashville, TN 37211	615-833-2077	alenoregc@gmail.com
	Michele Morton	3201 John A Merritt Blvd, Nashville, TN 37209	615-327-4651	revmortonwesley@comcast.net

b) Indicate the name of the agency (or agencies) and the chairperson(s) in your annual conference which is (are) responsible for the functions related to each of the following general church agencies (§610.1):

General Agency	Conference Agency	Chairperson	Mailing Address	Phone Number	Email
General Board of Church and Society	Church and Society	Merrilee Weininger	309 Franklin Road, Brentwood, TN 37027	615-324-7255	
Discipleship Ministries	Connectional Ministries	Melinda Young Britt	304 S. Perimeter Park Dr., Nashville, TN 37211	615-329-1177	melinda.britt@tnumc.org
Change to General Board of Ordained Ministry	Global Ministries	Gail High	1309 Knoll Ln Lebanon, TN 37087-2111	615-240-6917	highgail@yahoo.com
Higher Education and Campus Ministry	Board of Higher Education and Campus Ministry	Rick Quinn	128 Rose Garden Lane, Goodlettsville, TN 37071		apophatic1@gmail.com

General Agency	Conference Agency	Chairperson	Mailing Address	Phone Number	Email
General Commission on Archives and History	Commission on Archives and History	Leland Carden	836 Midway St., Lewisburg, TN 37091	931-359-8436	Lthornburg5143@bellsouth.net
General Commission on Christian Unity and Interreligious Concerns	Christian Unity and Interreligious Relationships	Nick & Emily Baird-Chrisohon		615-789-5194	n.bairdchrisohon@tnumc.org
General Commission on Religion and Race	Commission on Religion and Race	Tabitha Mundy	220 Solitude Circle; Goodlettsville, TN 37072	615-533-3516	mrs.mundy01@gmail.com
General Commission on the Status and Role of Women	Commission on the Status and Role of Women	Lanita Monroe	231 Westchester Dr, Crossville, TN 38558	931-684-2535	lmonroe@ffgumc.org
United Methodist Communications	Committee on Communications	Amy Hurd, APR	304 S. Perimeter Park Dr., Nashville, TN 37211	615-329-1177	amy.hurd@tnumc.org

c) Indicate the conference agencies and chairpersons which have responsibilities for the following functions:

General Agency	Name of Agency	Chairperson	Mailing Address	Phone Number	Email
Criminal Justice and Mercy Ministries (¶657)?	Church and Society	Merrilee Weininger	309 Franklin Road, Brentwood, TN 37027	615-324-7255	
Disability Concerns (¶653)?	Disability Concerns	Nathan Baker	1101 Gibson Dr, Madison, TN 37115	615-865-6331	nathanbaker@comcast.net
	Health and Welfare	Marie King	1248 General George Patton Road; Nashville, TN 37221	615-292-7184	Marie.king@tnumc.org
Equitable Compensation (¶625)?	Commission on Equitable Compensation	George Jensen	71 Saint Thomas Place, Estill Springs, TN 37330	931-967-6400	Jensen1gl@comcast.net
Laity (¶631)?	Board of Laity	Holly Neal	28 Hampton Square, Crossville, TN 38555	931-265-0824	Hneal56@yahoo.com

General Agency	Name of Agency	Chairperson	Mailing Address	Phone Number	Email
Native American Ministry (§654)?	Native American Ministries Committee	Pat Bryan	111 Ben Lomond Dr, McMinnville, TN 37110	931-607-0777	Pat.bryan@tnumc.org
		Debbie Fitzhugh	1020 Cumberland View Dr; Ashland City, TN 37015	615-792-6719	Debbie.fitzhugh@tnumc.org
Small Membership Church (§645)?	Cooperative Ministries	Melinda Young Britt	304 S. Perimeter Park Drive Nashville, TN 37211	615-329-1177	melinda.britt@tnumc.org

d) Indicate the president or equivalent for the following organizations.

Organization	Name of Agency	Chairperson	Mailing Address	Phone Number	Email
Conference United Methodist Women (§647)	United Methodist Women	Nita Wright	203 Brookhaven Trl. Smyrna, TN 37167	615-459-9279	nita_wright@bellsouth.net
Conference United Methodist Men (§648)	United Methodist Men	Dr. William C. Bowen Sr.	1204 Strawberry Cv., Nashville, TN 37207	615-860-7827	Bowenincl@bellsouth.net
Conference Council on Youth Ministry (§649)	Committee on Youth Ministries	Jordan Littrell	265 W. Thompson Ln, Murfreesboro, TN 37129	615-893-1322	
Conference Council on Young Adult Ministry (§650)?	Conference Council on Young Adult Ministries	TBD			

e) Have persons been elected for the following district boards and committees? Answer yes or no.

- (2) District Boards of Church Location & Building (§2518.2)? yes
- (3) Committees on District Superintendency (§669)? yes
- (4) District Committees on Ordained Ministry (§666)? yes

f) What other councils, boards, commissions, or committees have been appointed or elected in the annual conference? See Chapter 2 – Boards, Commissions, & Committees

5. Have the secretaries, treasurers, and statisticians kept and reported their respective data in accordance to the prescribed formats? (§606.8)? Yes

6. What is the report of the statistician? See report in Chapter 13.

- 7. What is the report of the treasurer?** See report in Chapter 6.
- 8. What are the reports of the district superintendents as to the status of the work within their districts?**
See report in Chapter 6.
- 9. What is the schedule of minimum base compensation for clergy for the ensuing year (¶¶342, 625.3)?**
Full Conference, Provisional, and Commissioned Members: \$43,701
Associate Members: \$39,671
Full Time Local Pastors: \$38,138
- 10. What amount has been apportioned to the pastoral charges within the conference to be raised for the support of the district superintendents for the ensuing year (¶614.1a)?**
\$1,723,070
- 11. a) What amount has been apportioned to the pastoral charges within the conference to be raised for the support of the pension and benefit programs of the conference for the ensuing year (¶¶614.1d, 1507)?**
\$0 (Note: TNUMC began direct bill in 2020.)
- b) What are the apportionments to this conference for the ensuing year?**
- (2) For the World Service Fund? \$937,136
 - (3) For the Ministerial Education Fund? \$293,513
 - (4) For the Black College Fund? \$135,641
 - (5) For the Africa University Fund? \$30,495
 - (6) For the Episcopal Fund? \$376,295
 - (7) For the General Administration Fund? \$115,408
 - (8) For the Interdenominational Cooperation Fund? \$4,057
- 12. What are the findings of the annual audit of the conference treasuries?** See report in Chapter 13.
- 13. Conference and district lay leaders (¶¶603.9, 660)**
- a) Conference lay leader:** Holly Neal
Mailing Address: 28 Hampton Square, Crossville, TN 38555
- b) Associate conference lay leader:** George Brown
- c) District and associate district lay leaders:** See Chapter 9 and following.
- 14. List local churches which have been:**
- a) Organized or continued as New Church Starts (¶259,1-4, continue to list congregations here until listed in questions 14.c, d, or e)**

GCFA Number	Church Name	District	Mailing Address	Phone Number	Date Founded
	Iglesia Metodista Ebenezer/ Ebenezer Fellowship	Red River	1884 Lakewood Village Dr., Antioch, TN 37013	umcebenezer@gmail.com	June 2015

	Hamilton UMC Egyptian Ministry	Stones River	Hamilton UMC, 3105 Hamilton Church Road, Antioch, TN 37013	615-361-7210	July 2015
	Fresh Start	Harpeth River	907 Hatcher Lane, Columbia, TN 38401	931-388-5216	2015
	Celebrate Recovery	Cumberland River	4250 Andrew Jackson Pkwy, Hermitage, TN 37076	615-883-3918	2015
	Circle of Grace (TN Womens' Prison)	Cumberland River			2016

b) Organized or continued as Mission Congregations (§259,1-4, continue to list congregations here until listed in questions 14.c, d, or e)

GCFA Number	Church Name	District	Mailing Address	Phone Number	Date Founded
	Trinity Community Commons	Cumberland River	204 East Trinity Lane, Nashville TN 37207	paulkate@gmail.com	2013
	Open Table (Pastor to Streets)	Cumberland River	Open Table of Nashville, Inc., P.O. BOX 110266, Nashville, TN 37222	ingrid@opentablenashville.org	2016
	Cosecha Community Ctr.	Cumberland River	Woodbine UMC, 2621 Nolensville Pike, Nashville, TN 37211	615-848-4489 carlos@1iglesia.org	July 2020

c) Organized or continued Satellite congregations (§247.22, continue to list here until listed in questions 14.a, c, d, or e)

GCFA Number	Church Name	Parent Church	District	Mailing Address	Date Launched
	The Village Church	Brentwood UMC	Harpeth River	Sunset Middle School 200 Sunset Trail Brentwood TN 37027	6/30/2015
	Trinity Spring Hill	Brentwood UMC	Harpeth River	3011 Longford Dr Spring Hill, TN 37174	7/1/2016
435168	Home Church	Providence UMC	Cumberland River	3511 Gallatin Pike, Nashville TN 37216	October 2015

d) Organized as Chartered (§259.5-10, continue to list here until listed in questions 14.d or e) - None

e) Merged (§§2546, 2547)

- (2) United Methodist with United Methodist - None
- (3) Other mergers (indicate denomination) - None

f) Discontinued or abandoned (§§229, 341.2, 2549) (State which for each church listed.)

(1) New Church Start (§259.2,3) - None See Chapter 6 – Resolutions

GCFA Number	Church Name	District	Location	Date Closed
396773	Mercy Street (Discontinued)	Stones River	Stewartsboro Elementary 10479 Old Nashville Hwy Smyrna, TN 37167	6/30/2018

(2) Mission Congregation (§259.1a) - None

(3) Satellite Congregation - None

(4) Chartered Local Church (§259.5)

GCFA Number	Church Name	District	Location	Date Closed
437921	Bethlehem	Caney Fork	Livingston, TN	6/11/2021
438891	Sadler’s Chapel	Cumberland	Red Boiling Springs, TN	7/1/2021
441785	Dodson Chapel	Cumberland	Hermitage, TN	3/10/2020?
435990	Water Valley	Red	McEwen, TN	9/6/2020
435784	Mallory	Red	Chapmansboro, TN	6/11/2021
435250	Salem	Red	Clarksville, TN	7/1/2021
436048	Simpkins Chapel	Red	Ashland City, TN	7/1/2021
441114	Cainsville	Stones	Lascassas, TN	6/18/2021
440597	Fountain Grove	Stones	Morrison, TN	6/22/2021
441034	Lascassas	Stones	Lascassas, TN	6/18/2021
441810	Mt. Carmel	Stones	Manchester, TN	6/22/2021

g) Relocated and to what address - None

h) Changed name of church? (Example: “First” to “Trinity”) - None

i) Transferred this year into this conference from other United Methodist conference(s) and with what membership (§§41, 260)? - None

j) What cooperative parishes in structured forms have been established? (§206) - None

k) What other changes have taken place in the list of churches? See question 16.

15. Are there Ecumenical Shared Ministries in the conference? (§207, 208)

a) Federated church

GCFA Number	Name	District	Other Denomination(s)
439155	Hickory Valley	Caney Fork River	Presbyterian

b) Union Church - None

c) Merged Church - None

d) Yoked Parish

GCFA Number	Name	District	Other Denomination(s)
437896	Byrdstown-Lovelady	Caney Fork River	Disciples of Christ

16. What changes have been made in district and charge lines (please list the GCFA Number beside church name)?

CANEY FORK RIVER DISTRICT

With the closure of Bethlehem UMC (437921), Celina (437486)-McFerrin (437453)-Bethlehem (437921) Charge was dissolved and the Celina-McFerrin Charge was created;

The Grace (440291)-Coalmont (440382) Charge was dissolved and Coalmont (440382) UMC will continue as a station church and Grace Chapel (440291) was combined with Palmer UMC (440848) to create the Grace-Palmer Charge;

The station church Jamestown (437863) UMC was combined with the Forbus Circuit (Red Hill (437817), Travisville (437830), and Wolf River(437852)) to create the Jamestown-Forbus Circuit Charge;

The Livingston Fellowship (424612) was combined with the Byrdstown(437896)-Lovelady Charge;

The Short Mountain (438047) -Snow Hill (440110) Charge was dissolved, both continuing as station churches;

CUMBERLAND RIVER DISTRICT

The Dalewood (441741)-Aldersgate (442084) Charge was dissolved, both continuing as station churches.

HARPETH RIVER DISTRICT

The Bon Aqua (439441)-Nunnely (439907) Charge and the East Hickman (439361)-Kedron (439895) Charge were dissolved and combined to create the Duck River Charge.

RED RIVER DISTRICT

With the disaffiliation of Simpkins Chapel (436048) UMC, the Neptune-Clifton (435820)-Simpkins (436048) Charge was dissolved with Neptune-Clifton (435820) UMC continuing as a station church;

The station churches Eno (439406) UMC and Oak Grove (439873) UMC combined together to create one congregation, Eno UMC;

With the combination of Eno (439406) UMC and Oak Grove (439873) UMC, the Dickson Circuit (Eno (439406) UMC, Oak Grove (439873), and Sycamore (439521)) was dissolved and Eno UMC and Sycamore UMC became station churches.

STONES RIVER DISTRICT

The Diana (436744)-McBurg (436562) Charge was dissolved, both continuing as station churches;

The Kelley's (441171)-Dunaway Chapel (441012) Charge was dissolved, both continuing as station churches.

PART II PERTAINING TO ORDAINED AND LICENSED CLERGY

(Note: A (v) notation following a question in this section signifies that the action or election requires a majority vote of the clergy session of the annual conference. If an action requires more than a simple majority, the notation (v 2/3) or (v 3/4) signifies that a two-thirds or three-fourths majority vote is required. Indicate credential of persons in Part II: FD, FE, PD, PE, and AM when requested.)

17. Are all the clergy members of the conference blameless in their life and official administration (§§604.4, 605.7)?

The clergy of the Tennessee Conference all serve by the grace of God. The character and conference relations of all clergy members have been reviewed by Bishop William T. McAlilly, the Cabinet, and the Board of Ordained Ministry. Our clergy are in good standing and their ministries are appreciated. May God forgive us when we sin, strengthen us in our weakness, and perfect us as servants of the gospel.

Rev. Dr. Bryan L. Brooks, Chair
Tennessee Annual Conference Board of Ordained Ministry

18. Who constitute:

a) The Administrative Review Committee (§636)? (v)

Clergy:	Alternates:
Brooks, Dana	Kimbrough, Robin
Cover, Ann	Lee, Stephen
Morton, Michele	

b) The Conference Relations Committee of the Board of Ordained Ministry (§635.1d)?

Baxter, Libby	Potts, LaRhonda
Cavin, Sherrie	Seyler, Miriam
Davis, Earl	Touchton, Martha
Henry, Jackson	

c) The Committee on Investigation (§2703)

Clergy Members	Clergy Alt. Members	Lay Members	Lay Alt. Members
Gildemeister, Tom	Shelton, Joe	Clark, Connie	Brown, George
Griggs, Sandra	Talley, Cynthia	Churchwell, Robert	Dean, Sharon
Hutchinson, Don		Parker, Patrick	Plant, Paul
Parker, Cherie			

19. Who are the certified candidates (§§ 310, 313, 314) (NOTE: Everyone who wants to become a n LP, PE, or PD must first become a certified candidate.)

a) Who are currently certified as candidates for ordained or licensed ministry?

Name	District	Date Certified
Alexander, Bill Lee, Jr.	Stones River	3/13/2021
Banks, Brady Kyle	Harpeth River	3/25/2019
Bastian, Omando Demel	Harpeth River	3/18/2021
Bowles, Shelby Lynn	Caney Fork River	3/18/2021
Breniser, Kelly Leigh	Stones River	3/13/2021
Burnett, Hannah	Red River	3/26/2015
Cagle, Sylvia	Red River	2013
Culver, Anne Inkster	Red River	3/8/2019
Debnam, Tijuan Lemont	Red River	4/20/2021
Farris, Jeffrey Michael	Caney Fork River	3/18/2021
Fish, Gerren Thomas	Cumberland River	5/7/2018
Furtado, Linda Louise	Cumberland River	9/25/2014
Gwynn-Dixon, Rebecca	Cumberland River	9/21/2017
Hawkins, Anna Keller	Cumberland River	11/10/2015
Hinds, Shaun Michael	Caney Fork River	3/18/2021
Jennings, Sarah Agalelei	Harpeth River	5/28/2020
Jeong, Yoon Joong	Harpeth River	4/14/2020
Jessey, Christine	Harpeth River	2/18/2018
Koehler, Allison Lynn	Cumberland River	3/15/2021
Koehler, Rachel Caroline	Cumberland River	9/16/2019
LeFebvre, Steven Bradlee	Harpeth River	11/13/2020
Lilley, David Michael	Stones River	8/24/2020
Lilley, Meredith Lynn	Stones River	5/27/2021
McCain, Sarah	Cumberland River	12/16/2020
McHann, Jonathan Hayes	Caney Fork River	3/18/2021
Millsap, Sarah Elizabeth	Stones River	12/19/2020
Minnis, Kathryn Janel Heierman	Cumberland River	2/24/2021
Neese, Kayla Jo	Stones River	9/9/2020
Nkonge, Rachel Mwansa	Harpeth River	3/19/2021
Parker, William Allen	Red River	4/20/2021
Sigmon, Amy	Red River	11/1/2016

Name	District	Date Certified
Taylor, Maggie	Cumberland River	2016-2017
Valentine, Patrick Joseph	Cumberland River	2/24/2021
Weatherington, Randy W.	Harpeth River	3/19/2021
Whitley, Alan Irwin	Cumberland River	3/31/2021
Wilson, Dierdre Michelle	Red River	3/21/2019

b) Who have had their candidacy for ordained or licensed ministry accepted by a District Committee on Ordained Ministry in another annual conference? (Include name of accepting conference.)

Name	Receiving Conference	Date Originally Certified	Date Accepted by District in Other Conference
Archer, Caroline Milligan	Holston	5/7/2019	4/29/2021
Daniels, Adam Donovan	North Georgia	4/9/2019	2/22/2021
Martinez, Janet Roxana	Wisconsin	2013	4/21/2021
Taylor, Rose Marie	Memphis	2021	5/5/2021
Woolsey, Patrick James	Holston	2003	7/1/2016

c) Who have been discontinued as certified candidates for licensed or ordained ministry?

Name	District	Date Certified	Date Discontinued
Chung, Paul Euihyun	Harpeth River	4/21/2020	4/15/2021
Hatton, Cassandra Marvine	Red River	3/28/2011	4/20/2021
Jackson, Karasheila Rochelle	Red River	3/31/2016	4/20/2021
Waggoner, Todd	Harpeth River	3/25/2019	4/15/2021

(Note: Once a candidate is appointed as FL or PL, They are no longer listed as a certified candidate (except the first year they are appointed when they would need to be listed in 19 and in 20 or 21). Students appointed as Local Pastors (par.318.3) are the only people who are allowed to be listed as a candidate in one conference while being listed as an LP in a different conference. Par.318.3 stipulates that students appointed as local pastors can serve in either a full or part-time capacity.)

20. Who have completed the studies for the license as a local pastor, are approved, but are not now appointed? (§315 —Indicate for each person the year the license was approved.): (3/4v)

Name	District	Year Licensed Approved
Fleck, Jessica	Cumberland River	2014
Granato, Rose	Cumberland River	2016
Merritt, Frances Frierson	Cumberland River	2018
Oaks, Debra Jean	Cumberland River	2015

21. Who are approved and appointed as: (Indicate for each person the first year the license was awarded. Indicate what progress each has made in the course of study or the name of the seminary in which they are enrolled. Indicate with an asterisk those who have completed the five-year course of study or the M.Div. (§319.4)? PLEASE NOTE: Persons on this list must receive an episcopal appointment. (3/4 v)

a) Full-time local pastors? (§318.1)

Name	First Year License Awarded	Years Completed with Course of Study
*Allen, Paul Brian	1988	5
Borchik, Amanda Kie	2017	0
*Campbell, Lucretia Rhea	2012	MDiv, United
*Cantrell, Joshua	2010	MDiv, Asbury
Carty, Sarah Stelle	2017	1
Catlett, Lory Brooks	2018	Enrolled, Asbury
*Coffelt, Danny Joel	2009	5
Cortes-Rivera, Myriam Angeles	2012	1.75
Daniels, Adam Donovan	2019	0
Dietz, John Gordon	2015	1
Drake, John Pierce	2017	0
*Dunavant, Timothy H.	2015	5
*Estes, Jason Henry	2008	5
*Falls, Ben M.	1978	5
*Flood, Tommy Oran	2008	5
*Gardner, David Paul	2014	5
Gordon, Murray Paul	2019	0
*Guertin, Michael Roland	2009	MDiv, Asbury
Guffey, William Paul	2019	0
Hall, Sheryl Lynn	2014	0.5
Harper-Baker, Lisa Elaine	2016	3
*Harris, James Tommy	2000	5
*Hatcher, Ann Askew	2008	5
Johnson, Bo Vaughn	2011	3.5
*Jowers, Phoebe	2010	MDiv, Memphis
Kirby-Stratton, Penny Ann	2011	4
Law, Donald D.	2015	3.25
Layne, Joshua A.	2009	3.5
Layne, Robert	2015	Enrolled, Asbury
Lee, Melinda G. Brown	2016	1.5

Name	First Year License Awarded	Years Completed with Course of Study
Lee, Ryne Paul	2014	3
*Lyle, William “Willie” Beverly Lynn	2008	5
*Mandrell, Jamie Ray	2012	5
McAbee, Philip David	2018	Enrolled, Asbury
*McAnally, Jason Luke	2015	MDiv, Asbury
McBryant, Jodi Gail	2016	0.5
McGowan, Cynthia Beth	2018	0.5
*McIntyre, Ingrid	2014	5
Myers, Micah Lane	2015	0
Newberry, Joshua Paul	2010	3.75
Rush, Adam J.	2017	Enrolled, Asbury
Samuel, Mamdouh Ramzy	2015	0.5
Shields, Debra “Shebbie”	2015	2.75
Shock, Addison	2016	MDiv, Vanderbilt
*Stanfield, Sean	2014	5
Strader, Joshua Allen	2018	0
*Tate, Craig	2007	MDiv, Memphis
Taylor, Rose	2016	0.25
Terry, Donald Johnson	2019	0
*VanHooser, Steven Wade	1997	5
Weaver, Jeffrey Carl	2006	2
Wells, Pamela	2014	3.25
*Wesley, Richard Scott	2003	MDiv, Asbury
Wheeler, Robert	2017	Enrolled, United
*Winton, David Arthur	2011	5
Worsham, Niles David	2004	2.5
*Young, Jeffery Charles	2003	5

b) Part-time local pastors? (§318.2) (fraction of full-time in one-quarter increments)

Name	First Year License Awarded	Fraction of full time to be served	Years Completed with Course of Study
Armistead, Amber Marie	2020	¼	0.5
Blalock, Charles Christopher	2015	½	0.75
Breniser, Kelly Leigh	2021	½	0

Name	First Year License Awarded	Fraction of full time to be served	Years Completed with Course of Study
Brennan, Edward R.	2015	¼	4.25
*Brown, Kimi Lucille	2008	¼	5
*Butler, Jr., James L.	1999	½	5
Byrd, Glenn O.	2017	¼	1
Cagle, Sylvia	2012	½	1
Coleman, Jr., Lawrence C.	2014	½	0.5
*Cook, Sr., Sean Vincente	1993	½	5
Coppock, Diane H.	1996	¼	5
Davis, Terrance	2013	¼	0
Day, Darrell	2013	¼	MDiv, United
Demonbreun, Bradford Dwayne	2016	¼	0.25
Dezotell, Douglas Michael	2011	½	2
Dietz, John Gordon	2015	½	1.25
Diggs, Zenola	2015	½	0
*Dixon, Jr., Vernon “Sonnye” H.	2000	¾	0
Duvall, R. Scott	2017	¼	1.5
*Dyer, Ronnie K.	2002	¾	5
Eggleston, Michael Scott	2016	½	0.75
Eschenfelder, Benjamin T.	2015	½	3.25
*Eubanks, Debra Farrington	1992	½	5
Evans, David John	2012	¼	0
Flood, M. Linnette	2015	¾	2.5
Gray, Cynthia Anne	2019	½	0.5
Grayson, Stephen Douglass	2019	¼	1
Grooms, Michael Ray	2013	½	2.25
Haines, John Louis	2017	½	1.25
*Hargrove, Robert L. Sr.	2006	¼	5
Harlan, Walter Gerard	2012	½	4.25
*Harris, Christopher Paul	2005	½	5
*Harris, James Tommy	2000	½	5
Harvey, Mary Joe	2018	¼	2
Haston, Donald Lee	2019	¾	1.25
Hinds, Shaun Michael	2021	½	0

Name	First Year License Awarded	Fraction of full time to be served	Years Completed with Course of Study
Holton, Timothy Lee	2019	$\frac{3}{4}$	0
Hopkins, Charles "Chuck"	2016	$\frac{1}{2}$	1.75
Hopkins, Roy	2004	$\frac{1}{2}$	1.5
James, Valarie Phillips	2017	$\frac{1}{2}$	1
*Johnson, Jr., Joel Vernon	2010	$\frac{1}{2}$	5
Johnson, Joseph Pate	2012	$\frac{1}{2}$	2
Jones, Chelli Runelle	2019	$\frac{1}{2}$	3.5
Jowers, Carl R.	2016	$\frac{1}{4}$	0.5
*Jowers, Phoebe	2010	$\frac{1}{2}$	MDiv, Memphis
Knight, Thressena Rena	2017	$\frac{1}{2}$	1.75
Kumar, Appadurai Moses Rathan	2018	$\frac{1}{4}$	1
*Lighari, Joyce	2014	$\frac{1}{2}$	5
McClanahan, Matthew Jansen	2020	$\frac{1}{2}$	0
McHann, Jonathan Hayes	2021	$\frac{3}{4}$	0
*McIntyre, Ingrid	2004	$\frac{1}{4}$	5
Meaker, Daniel Anthony	2019	$\frac{1}{4}$	0.5
Meece, Ann	2015	$\frac{1}{2}$	0
Miller, Dustin Ephraim	2012	$\frac{1}{2}$	MDiv, Asbury
Myers, Jr., Jerry Alfred Bryson	2012	$\frac{1}{4}$	0.25
Myers, Lee Don	2016	$\frac{1}{4}$	0.5
*Nulty, Joel Hunter	1996	$\frac{1}{4}$	5
Overcast, III, James "Jim" H.	2015	$\frac{1}{2}$	1.25
Parnell, Carolyn Jane	2009	$\frac{1}{2}$	3.5
Peters, Sheila Renee	2018	$\frac{1}{4}$	1.25
Peterson, John "Ross"	2015	$\frac{1}{2}$	1.25
Phillips, Jeffrey Taylor	2019	$\frac{1}{4}$	0.5
Polk, Andrew Ross	2020	$\frac{1}{4}$	0
Raulston, Laurie	2016	$\frac{1}{2}$	4
Reiss, Angela Marie	2020	$\frac{1}{2}$	0
*Ritchie, Rodney	2015	$\frac{1}{4}$	5
*Roark, Jr., William L.	1985	$\frac{1}{4}$	5
*Sanders, John Edward	2004	$\frac{1}{4}$	5
Sanford, Ryan Douglas	2014	$\frac{1}{4}$	3.5

Name	First Year License Awarded	Fraction of full time to be served	Years Completed with Course of Study
*Saylor, Marvin Wayne	1993	½	5
Settle, Denise	2020	¼	0.5
Sharp, Lucinda Jan	2019	¼	1
Shedd, Berry “Allan” Russell	2013	¼	1.75
Shelton, Thomas “Tommy” Ray	2015	¼	0.5
*Smith, David D.	2015	¼	5
*Smith, James Bradley	2017	½	MDiv, Vanderbilt
*Sorrells, Scotty D.	1998	½	5
Sullivan, Charlene Head	2019	¼	0
Taylor, William Jeremy	2010	½	2.5
Tollett, Luanna Marie	2013	¼	2
Usner, Dennis Stephen	2015	½	1
Valentine, Patrick Joseph	2021	¼	0
Vida, John Thomas	2018	¼	1.5
Watson, Clarence Edward	2017	¼	1
Waybright, David Michael	2010	½	0
Weatherington, Randy	2021	¼	0
Weber, Sara Juanita	2019	¼	0.75
West, Susan	2013	¼	0.5
Wilkerson, Jason W.	2017	½	0.25
Wright, Ronald	2007	½	1.5
*Young, Jeffery Charles	2003	½	5

c) Students from other annual conferences or denominations serving as local pastors and enrolled in a school of theology listed by the University Senate (§318.3,4)? N/A

Name	First Year License Awarded	Seminary	Home Conference
Holt, Clay Douglas	2021	Vanderbilt Divinity School	Holston
Moreland, Myra	2018	Vanderbilt Divinity School	Michigan

d) Students who have been certified as candidates in your annual conference and are serving as local pastors in another annual conference while enrolled in a school of theology listed by the University Senate (§318.3)

Name	Serving Conference	Enrolled Seminary
Dennis, Aaron J.	Memphis	Memphis
Martin, Bradley Christian	North Carolina	Duke

e) Persons serving as local pastors while seeking readmission to conference membership (§§365.4, 367, 368.3)? (If not in this conference indicate name of conference where serving.)

22. Who have been discontinued as local pastors (§320.1)? N/A

Name	Date discontinued
Bass, Brandon Wayne	3/18/2021
Cowan, Catherine Louise	2/24/2021
Fasig, Jacob Andrew	2/24/2021
Hand, Jon Austin	2/13/2021
Hix, Kenny Bushong	6/30/2021
Krapf, Bruce Robert	3/13/2021
Lee, Melinda	6/30/2021
Long, Colby Burnette	7/16/2020
Newman, James Gray	2/13/2021
Peavyhouse-Fay, Rachel Ann	2/24/2021
Ross, Eric H.	3/24/2021
Sanchez, Estella	4/19/2021
Sanchez, Noel	4/19/2021
Shelton, Kenneth Walter	3/18/2021
Simmons, Kevin	4/19/2021
Tate, Craig	2/19/2021
Williams, Charles A. "Tony"	4/19/2021

23. Who have been reinstated as local pastors (§320.4) (v)? N/A

24. What ordained ministers or provisional members from other Annual Conferences or Methodist denominations are approved for appointment in the Annual Conference while retaining their conference or denominational membership (§§331.8, 346.1)? (List alphabetically; indicate Annual Conference or denomination where membership is held. Indicate credential.)

a) Annual Conferences

Name	Clergy Status	Home Conference
Clay, Sandra	FE	Memphis
Conrad, Kevin	FE	Memphis
Douglas, Steven	FE	Memphis
Hamilton, James	FE	Memphis
Harris, Angela	FE	Memphis
Hedglin, Chelsey	PE	Mississippi
Henson, Julie	FE	Northwest Texas
Hicks, Brian Alexander	FE	Kentucky
Hollis, David Brent	FE	Memphis
Hook, Anne Burnette	FD	Memphis
Mayle, Eric	FE	South Georgia
Mullikin, Paul H.	FE	Memphis
Orr, Casey Langley	FD	Central Texas
Ozier-Wallace, Michelle	FD	North Alabama
Rochte, Rebekah C.	FE	Rio Texas
White Edgar L.	FE	Memphis
Zimondi, Annette Grace	FE	Zimbabwe East

b) Other Methodist Denominations

Name	Clergy Status	Denomination
Dennis, Larry	OE	Church of the Nazarene

25. What clergy in good standing in other Christian denominations have been approved to serve appointments or ecumenical ministries within the bounds of the Annual Conference while retaining their denominational affiliation (¶¶331.8, 346.2)? (v) (Designate with an asterisk those who have been accorded voting rights within the annual conference. Indicate credential.)

Name	Clergy Status	Denomination
Anderson, Gary	OF	Southern Baptist Convention
Jones, William Alan	OF	Nondenominational
Lewis, James Timothy	OF	Brethren in Christ
Price, Marshall David	OF	Southern Baptist Convention
Ruttlen, Michael Dion	OF	Missionary Baptist Church

26. Who are affiliate members: (List alphabetically; indicate annual conference or denomination where membership is held.)

a) With vote (§586.4b [v])? N/A

b) Without vote (§§334.5, 344.4)? (v 2/3)

Name	Member Conference/ Denomination	First Year of Affiliation
Dunlap-Berg, Larry	Northern Illinois	1988
Hall, Jr., William P.	Virginia	1991
Reece, Wayne	West Michigan	2011
Vance, Richard A.	Peninsula-Delaware	2019

NOTE: If your conference has admitted or ordained persons as a courtesy to another conference, list these persons in Question 40 only. If persons have been admitted or ordained by another annual conference as a courtesy to your conference, list these persons in Questions 27-39, whichever are appropriate, giving the date and name of the accommodating conference.

27. Who are elected as associate members? §322 (3/4v) (List alphabetically-see note preceding Question 27):

Name	Seminary
Poland Nyembo, Nicole Lynn	
Ward, Margaret Ann	

28. Who are elected as provisional members and what seminary are they attending, if in school? (under §§322.4, 324, 325)

a) Provisional Deacons under the provisions of §§ 324.4a, c or §324.5(3/4v) N/A

b) Provisional Elders under the provisions of §§ 324.4a, b or §324.6 (3/4v)); § 322.4 (v 3/4)

Name	Seminary
Lea, Luke Benjamin	
Panhalkar, Sharlet Ujwalkumar	
Terry, Donald Johnson	
Williams, Samuel Connor	

29. Who are continued as provisional members, in what year were they admitted to provisional membership, and what seminary are they attending, if in school (§326, ¶ 327 v)?

a) In preparation for ordination as a deacon or elder? (§326)

Name	Clergy Status	Date and Seminary
Alexander, Corrie	PE	2019
Caldwell, Keith Earl	PE	2019
Cress, Keri Helen	PD	2019
Dillard, Tory Shane	PE	2020
Ezell, Elizabeth Earline Tait	PE	2009
Fuller, Celia Ann	PD	2017
Fisher, Zachary Stephen	PE	2018
Hamilton, Kelli Nichole	PE	2018
Hanes, Jedediah Wilson	PD	2019
Martinez-DelCid, Eliud	PE	2019
Marshall-Kimball, Scott Walter	PE	2020
McLeod, Diantha Smith	PE	2019
Moffatt, Zachery Christopher	PE	2019
Ordung, Samuel Aubrey	PE	2019
Partee, Nathaniel Dejarnet	PE	2020
Penner, Christine Nitcholas	PE	2020
Peterson, Jason Tyler	PD	2019
Platts, Margaret Houck	PE	2017
Poland Nyembo, Nicole Lynn	PD	2020
Robertson, Tamika Danyelle	PE	2019
Thomas-Parker, Velma	PD	2019
Van Atta-Casebier, Kelley Christian	PD	2019
Ward, Margaret Ann	PD	2020
Williams, Elizabeth Ann	PE	2020
Williams, Sheila Renee	PE	2018
Wood, Jacob William	PE	2019
Yoder, Russell	PE	2019

b) Provisional deacons who became provisional elders? (v) N/A

c) Provisional elders who became provisional deacons? (v)(Indicate year) N/A

d) Provisional members who transferred from other conferences or denominations? (§347.1) (v) N/A

30. What ordained clergy, coming from other Christian denominations, have had their orders recognized (§347.6): (v) A person's orders may be recognized when they are transferring their membership into your annual conference from another Christian denomination. A person who is listed in Q.30 must also be listed in either Q. 31 a or b, depending on the transfer status. N/A

31. What ordained clergy have been received from other Christian denominations (§347.3): (List alphabetically—see note preceding Question 27):

a) As provisional members (§347.3c)? (v) N/A

b) As local pastors (§347.3)? (v) N/A

32. Who are elected as members in full connection? (List alphabetically-see note preceding Question 27. Anyone appearing on this question must also be listed somewhere in questions 33-34 or 36, unless the clergy's orders from another denomination were recognized on question 30 in a previous year.) (v 3/4):

a) Deacons

Name
Girten, Regina Gail

b) Elders

Name
Durham, Krislyn Page
Gonzalez, Stacy Davidheiser
Mayberry Wright, Darren Randall
van Eys, Peter Dane

33. Who are ordained as deacons and what seminary awarded their degree? Or, if their master's degree is not from a seminary, at what seminary did they complete the basic graduate theological studies?: (List alphabetically-see note preceding Question 27)

a) After provisional membership (§330)? (v 3/4)

Name	Seminary
Girten, Regina Gail	Memphis Theological Seminary

b) Transfer from elder?(§309) (v 3/4) N/A

34. Who are ordained as elders and what seminary awarded their degree?

a) After provisional membership? (§335) (v 3/4)

Name	Seminary
Durham, Krislyn Page	Asbury Theological Seminary
Gonzalez, Stacy Davidheiser	Vanderbilt Divinity School
Mayberry-Wright, Darren Randall	Vanderbilt Divinity School
van Eys, Peter Dane	Vanderbilt Divinity School

b) Transfer from deacon? (§309) (v 3/4) N/A

Name	Seminary
Carey, William Ray III	Asbury Theological Seminary

35. What provisional members, previously discontinued, are readmitted (§364)? (v) N/A

36. Who are readmitted (§§365-367 [v], §368 [v 2/3]): N/A

37. Who are returned to the effective relationship after voluntary retirement (§357.7): (v) N/A

38. Who have been received by transfer from other annual conferences of The United Methodist Church (§§347.1, 416.5, 635.2n)? (List alphabetically. Indicate credential. See note preceding Question 27.): (v) N/A

Name	Clergy Status	New Conference	Date of Transfer
Boutell, Stephen Briggs	FE	Kentucky	7/1/2021
Harwell-Dye, Stacey Irene	FD	South Georgia	8/1/2020
Weaver, John L.	FE	Alabama-West Florida	7/1/2020

39. Who are transferred in from other Methodist denominations (§347.2)? (List alphabetically. Indicate credential.) N/A

40. Who have been ordained as a courtesy to other conferences, after election by the other conference? (See note preceding Question 27. Such courtesy elections or ordinations do not require transfer of conference membership.)

a) Deacons? N/A

b) Elders? N/A

41. Who have been transferred out to other annual conferences of The United Methodist Church (§416.5)? (List alphabetically. Indicate credential. See note preceding Question 27.) N/A

42. Who are discontinued as provisional members (§327)? (v).

- a) By expiration of eight-year time limit (§ 327) N/A
- b) By voluntary discontinuance (§ 327.6) (v) N/A
- c) By involuntary discontinuance (§ 327.6) (v) N/A
- d) By reaching Mandatory Retirement Age (§ 327.7) N/A

43. Who are on location?

a) Who has been granted honorable location (§358.1)?

(1) This year? (v) N/A

(2) Previously?

Name	Year Originally Granted	Charge Conference Membership	Year of Most Recent Report
Davis, Jr., Gerry Wayne	2012	Pulaski First	2021
Ferguson, Peter Fredric	2011	Epworth	2020
Miller-Herron, Nancy Carol	2003	West End	2021

b) Who on honorable location are appointed ad interim as local pastors? (§358.2) (Indicate date and appointment.) N/A

c) Who has been placed on administrative location (§359)?

(1) This year? (v) N/A

(2) Ad Interim Administrative Location (v) N/A

(3) Previously? N/A

44. Who have been granted the status of honorable location–retired (§358.3):

a) This year? (v) N/A

b) Previously?

Name	Clergy Status	Year Honorable Location Originally Granted	Charge Conference Membership
Benedict, Andrew	FE	1999	Brentwood
Tieman, Glen A.	FE	2006	Dutilh

45. Who have had their status as honorably located and their orders terminated (§358.2)? (v) N/A

Name	Date Effective	Prior Clergy Status
Adams, Noreen Ilena	11/23/2020	FE
Eversole, Findley T.	7/1/2021	FE
James, Jr., Edward Clark	7/1/2021	FE
McKerley, Brian Joseph	7/1/2021	FE

46. Who have had their conference membership terminated?

a) By withdrawal to unite with another denomination (§360.1, .4)? (v) N/A

b) By withdrawal from the ordained ministerial office (§360.2, .4)? (v) N/A

c) By withdrawal under complaints or charges (§360.3, .4; 2719.2)? N/A

d) By termination of orders under recommendation of the Board of Ordained Ministry (§358.2, 359.3)? (v) N/A

e) By trial (§2713)? N/A

47. Who have been suspended under the provisions of §362.1d, §2704.2c or §2711.3? (Give effective dates. Indicate credential.) N/A

48. Deceased (List alphabetically)

a) What associate members have died during the year?

Active: N/A

Retired:

Name	Date of Birth	Date of Death
Cowan, James Duane	6/5/1937	8/11/2020
Kelley, Louis Wayne	2/9/1940	4/5/2021

b) What provisional members have died during the year? (Indicate credential.)

Active: N/A

Retired: N/A

c) What elders have died during the year?

Active: N/A

Retired:

Name	Date of Birth	Date of Death
Britt, Edward J.	12/21/1950	12/1/2020
Fielder, Dorothy Pack	4/22/1942	3/23/2021
Gilbert, John P.	2/11/1936	6/5/2021
Gober, William Eugene	1/20/1930	3/28/2021
Hilton, Jerry Martin	9/4/1933	7/25/2020
Jones, Shirley Majors	4/23/1947	10/19/2020
Noffsinger, Gerald E.	10/20/1935	6/10/2021
McGee, Elijah Earl	12/25/1948	8/24/2020

d) What deacons have died during the year?

Active: N/A

Retired: N/A

e) What local pastors have died during the year?

Active: N/A

Retired:

Name	Date of Birth	Date of Death
Greer, John Elroy	10/4/1943	7/1/2020
O'Rear, William Douglas	5/13/1943	7/30/2020

49. What provisional or ordained members (elders and deacons) have received appointments in other Annual Conferences of The United Methodist Church while retaining their membership in this Annual Conference (§§331.8, 346.1)?

Name	Clergy Status	Conference Where Appointed	Appointment
Dillard, Tory Shane	PE	Memphis	Adamsville
Gonzalez, Stacy Davidheiser	FE	Eastern Pennsylvania	Orwigsburg Salem
Haynes, Christopher	FE	Memphis	Lexington First
Hoffman, Judith K.	FE	Memphis	St. John's
Kelley, Matthew L.	FE	Kentucky	Louie Connect
Parrish, Mary Noble	FD	Alabama-West Florida	Dothan First

Name	Clergy Status	Conference Where Appointed	Appointment
Purdue, John Clellan	FE	Memphis	Calvert City
Proctor, Regina B.	FE	Indiana	St. Luke's
Ross, Vance P.	FE	North Georgia	Central Charge
Sauer, David	AM	Memphis	Post Oak & Liberty
Templeton, Mark Wallace	FE	Memphis	Bolivar-Whiteville
Van Atta-Casebier, Kelley Christian	PD	Baltimore/Washington	Foundry
Williams, Samuel Connor	PE	Memphis	Lone Oak

50. Who are the provisional, ordained members or associate members on leave of absence and for what number of years consecutively has each held this relation (§353)? (Indicate credential. Record Charge Conference where membership is held.)

a) Voluntary?

(1) Personal, 5 years or less (§353.2a 3) (v)

Name	Clergy Status	Date Effective	Charge Conference
Baird-Chrisohon, Nicholas Jay	FE	7/1/2021	Liberty
Fox, Kathy A.	FE	7/1/2017	Fellowship
Reeves Grammer, Emily	FE	7/1/2019	East End
Wood, Jacob	PE	7/1/2020	McEwen

(2) Personal, more than 5 years (§353.2a 3) (v 2/3) N/A

(3) Family, 5 years or less (§353.2b 3) (v) N/A

Name	Clergy Status	Date Effective	Charge Conference
Dunn, Stephanie Baxter	FD	June 1, 2021	Calvary
Gossett, Allison Marie	FE	July 1, 2021	Brentwood
Williams, Sheila Renee	PE	7/1/2021	Mt. Pisgah

(4) Family, more than 5 years (§353.2b 3) (v 2/3)

(5) Transitional (§353.2c)

b) Involuntary (§ 354)? (v 2/3)

51. Who are granted sabbatical leave (§351)? (v) N/A

52. Who have been granted medical leave due to medical or disabling conditions (§356)? (v)

Name	Clergy Status	Date Effective	Charge Conference
Ezell, Elizabeth Erline Tait	PE	8/10/2015	Cornerstone
McCormick, Stanley Luther	FL	11/1/2009	Madison Street
Morris, Donald W.	FE	7/1/2016	Shiloh
Turke, George S	FL	7/1/2018	Zion Hill

53. What members in full connection have been retired (§357): (List alphabetically. If retiring in the interim between conference sessions (§357.2d), indicate the effective date of retirement.) (Under §357.1, no vote required; under §357.2, v; under §357.3, v 2/3)

Deacons

a) This year?

Name	Date Effective
Armistead, M. Kathryn	4/1/2021
Hays, Rita B.	9/1/2020
Hesson, David (Bucky)	7/1/2021

b) Previously?

Name	Date Effective
Adams, Elizabeth Wilhite	8/5/04
Baxter, Elizabeth T.	7/1/2020
Clevenger, Jacqueline Lolita	7/1/07
Ford, Arthur Milton	1/1/04
Gaither, Donna Daley	7/1/12
Garcia-Jimenez, Joaquin	12/31/09
Garcia, Barbara Phillips	7/1/07
Hall, Connie	7/1/18
Hay, Susan Hayslip	5/3/11
Hill, Ted W.	10/1/18
Johnson, Sue Hall	7/1/12
Maul, Kathy K.	7/1/2020
McDonough, Carol	7/1/19
Moore, Gary L.	7/1/15
Nelson, Lucinda A.	5/1/15
Padgett, Susan Sowell	9/1/13
Peeler, Rebecca A.	7/1/18
Reece, Jo Bentley	9/20/08

Name	Date Effective
Smith, Debra D.	7/1/19
Strickland, James Edward	7/1/05
Wood, Cheryl Raley	7/1/2020
Zoller, Nancy Carol Colprit	7/1/09

Elders

c) This year?

Name	Date Effective
Brown-Felder, Gwenn	4/1/2021
Cunningham Hubert	7/1/2021
Davis, Isaac	3/1/2021
Forrester, J. Mark	7/1/2021
Kessen, Virginia Ann	7/1/2021
Norfleet, Douglas N.	7/1/2021
Norton, James C.	7/1/2021
Trimmer, Edward	9/1/2020

d) Previously?

Name	Date Effective
Adams, David Carroll	7/1/16
Adams, Jr. Woodward A.	6/30/00
Alexander, Walter W.	7/1/19
Archer, Jay	7/1/19
Archibald, Chestina Reikya Mitchell	7/1/08
Ashley, Mark Files	1/1/07
Bailey, Jr., Donald Edward	7/1/12
Baker, S. Thomas	7/1/10
Barrineau, Karen P.	7/1/15
Bass, Jr., James D.	6/1/01
Beaty, James R.	7/1/15
Becher, Charles A.	7/1/01
Bell, Jon William	7/1/11
Binford, Thomas W III.	7/1/2020
Blackburn, C. Edward	6/1/93
Blair, Frank Eddie	7/1/00
Blum, Diane Luton	10/1/15

Name	Date Effective
Booker, Jr., Warren Gamaliel	10/8/08
Braden, Suzanne Glover	7/1/06
Bradley, David Ira	7/1/03
Brown, Ronald C.	7/1/16
Brown, Rosemary	7/1/05
Brunson, Thad Nolen	7/1/12
Burchfield, Willie	7/1/19
Burke, Sr., Larry J.	7/1/07
Butler, David Wendell	7/1/96
Campbell, William	11/2/13
Carden, Leland Thornburg	7/1/08
Carrigan, Mark	7/1/18
Carty, Terry	6/30/15
Case, Robert Hilton	7/1/05
Casey, John Wayne	7/1/10
Church, Debra L.	4/1/15
Clardy, Jr., James Claborn	7/1/06
Coleman, Robert B.	7/1/17
Collett, Jr., John H.	12/31/16
Collier, Karen Young	7/1/10
Collier, Thad N.	7/1/19
Compton, David Orville	7/1/99
Cover, Ann	7/1/2020
Coy, Edward	7/1/19
Culbertson, LeNoir	7/1/18
Daniels, John R.	7/1/16
Davis, Brent	7/1/18
Davis, David Randall	7/1/92
Davis, Winfield Scott	7/1/98
DeWitt, Diana	1/1/17
Dobbins, William Curtis	7/1/11
Dobson, Neil Regen	7/1/01
Dowdy, Paul Thomas	6/30/99
Edmondson, Kenneth Ray	7/1/2020
Edwards, Kenneth M.	7/1/17

Name	Date Effective
Elliott, Joe William	7/1/03
Foster, Jeffrey Russell	7/1/06
Franklin, Shirley Renee	7/1/17
Frazer, Denman E.	7/1/16
Fryer, Samuel Delwyn	7/1/90
Gaines, Erwin Lee	7/1/99
Ganues, Randall Cagle	7/1/07
Gardner, James Wilson	6/30/12
Gardner, Paul	7/1/18
Gardner, Susan Marie	1/1/13
Gildemeister, Thomas R.	5/1/19
Gillespie, Kenneth	8/29/03
Glass, William Neal	7/1/13
Gray, Kay Chandler	7/1/11
Gray, Susan	7/1/17
Halliburton, John A.	7/1/16
Halliburton, Thomas E.	9/1/15
Hambrick, Charles H.	7/1/95
Harlow, Janet Denise	6/16/09
Harris, Bernie Melville	7/1/09
Harrub, Calvin Nelson	7/1/03
Harvey, C. Kaye	7/1/15
Hawkins, Pamela C.	7/1/16
Hembree, John Wesley	7/1/07
Hembree, Jr., Fred B.	7/1/16
Hennessy, Francis De III	8/1/2020
Hewgley, J. Hap	7/1/17
Hill, A. Lynn	7/1/18
Hinkle, Lynn Strother	7/1/10
Hinton, Richard V.	12/31/17
Hogg, Sr., Robert L.	11/1/14
Hoppus, Jay L.	7/1/02
Horne, Phillip H.	7/1/95
Hughes, James H.	7/1/2020
Jackson, Alex	7/1/19

Name	Date Effective
Johnson, Charles Vance	7/1/10
Johnson, Linda Joyce	7/1/12
Johnson, Louis A.	7/1/92
Jones, Adrian Wilson	7/1/00
Jones, John Michael	7/1/14
Jordan, Benjamin Thomas	7/1/09
Joseph, Sushil	12/18/00
Kannon, Jr., James Covey	7/1/01
Kayler, James Edwin	7/1/08
Kimbrough, Nelia	7/1/16
Kimbrough, Robert Calvin	7/1/16
Knight, Jr., Henry Floyd	7/1/11
Layne, Larry Clark	7/1/06
Leimenstoll, Cathie Ann	7/1/11
Lewis, Robert Holloway	7/1/02
Lewis, Bettye P.	2/1/16
Lindsay, Russell E.	7/1/96
Little, Jr., Robert Terry	1/1/04
Long, Roland E.	7/1/19
Lovell, William Eugene	7/1/01
Lowery, Ronald D.	9/1/15
Mabry, Loyd	7/1/19
Martin, Harold	7/1/12
Matthews, Graham Park	7/1/17
Mayo, Jerry Hilton	7/1/05
Mayo, Jonathan Maxwell	7/1/18
McBay, Emerson Esco	7/1/01
McClellan, Joseph Edward	7/1/10
McGranahan, Larry Max	7/1/09
McIntyre, David E.	7/1/07
Meaker, Dennis J.	7/1/17
Meggs, Wendell	7/1/86
Miller, Sr., James David	7/1/98
Miller, William J.	7/1/01
Moore, Hugh Edwin	1/1/02

Name	Date Effective
Morgan, Helen T.	7/1/14
Morgan, Richard	9/30/17
Mulroy, William A.	7/1/16
Murray, Kennard	7/1/19
Newell, Ray R.	7/1/13
Niles, Robert A.	7/1/19
Noffsinger, Gerald	7/1/00
O'Bannon, Michael D.	7/1/17
Panter, Billy Ray	7/1/94
Parker, Cherie	7/1/19
Parkison, Lee Moyne	7/1/00
Patterson, Ronald Paul	7/1/09
Patton, Robert Malcolm	7/1/03
Pepper, Arthur Barton	7/1/97
Poole, Charles Harold	7/1/92
Potts, R. Michael	10/1/17
Pugh, Raymond Edward	7/1/99
Pulley, William Ronald	7/1/91
Pusateri, Richard Anthony	3/1/17
Rainey, David Emory	7/1/12
Rayford, Shirley A.	7/1/16
Ripski, J. Michael	7/1/15
Robinson, James M.	7/1/17
Ross, D. Phillip	7/1/15
Sadler, Robert	7/1/04
Schlesinger, Arden Brian	7/1/03
Sensing, Donald M.	7/1/2020
Sewell, James Harold	7/1/98
Seyler, Miriam E	7/1/19
Shaffer, P.J.	7/1/17
Shawhan, Sandra Parrish	7/1/12
Shelton, Sr., Joe K.	7/1/06
Shriver, Richard Vernon	7/1/03
Sills, Jack P.	7/1/16
Slentz, Paul	3/1/2020

Name	Date Effective
Smith, Patricia L.	7/1/15
Smith, Robert Frank	7/1/98
Smith, Thomas Hiram	7/1/03
Sojourner, Jacqueline Anne	8/1/10
Speich, Garry Duane	7/1/07
Spencer, David N.	7/1/15
Stewart, James Charles	7/1/03
Strange, J. Mack	7/1/19
Sullins, Harvey Lee	7/1/07
Taylor, William Garie	7/1/01
Templeton, William Edward	7/1/06
Thackston, Carleton	7/1/09
Thielen, Charles Martin	1/1/19
Tramel, James Paul	7/1/10
Troutt, Lytle Carter	7/1/94
Underwood, Joel Clayton	6/1/01
Unruh, Von W.	7/1/18
van Eys, Peter	7/1/2020
Vann, E. Thomas	1/1/99
Vaughan, John W.	8/1/2020
Waldrop, J. Michael	7/1/14
Walkup, Vincent	7/1/13
Watson, David Lowes	7/1/05
Watson, Gayle Turner	7/1/05
Weber, Norman Frank	7/1/00
Wedgewood, Gary	6/1/19
Weller, III, William Allen	7/1/13
Wells, Will	7/1/2020
Wheeler, Jackie Wayne	7/1/05
White, Vernon T.	7/1/97
Williams, John Paul	7/1/05
Wolf, Janet L.	7/1/18
Womack, Stephen Edward	7/1/02
Wright, Cliff	7/1/19
Wright, Hugh Elliott	7/1/02
Wright, Phillip B.	7/1/16

54. What associate members have been retired (§357): (List alphabetically. If retiring in the interim between conference sessions (§357.2d), indicate the effective date of retirement.) (Under §357.1, no vote required; under §357.2, v; under §357.3, v 2/3)

a) This year?

Name	Date Effective
Lee, Ricky	7/1/2021
Murphy, John M.	7/1/2021

b) Previously?

Name	Date Effective
Allegood, Billy	7/1/98
Allen, Frank	7/1/03
Anderson John W.	7/1/00
Baker, Vincent	7/1/03
Beal, William H.	7/1/2020
Bennett, T.J.	7/1/97
Bowles, Kathryn J.	7/1/19
Clark, James Ronald	1/1/13
Davis, Jr., Earl E.	7/1/16
Ervin, Joseph Kenneth	7/1/11
Fields, James H.	1/1/18
Gobble, Bobby	7/1/96
Gran, Bradford A.	7/1/10
Haynes, Howard	7/1/99
Johnson, Dickie Wayland	7/1/08
Pennington, Jr., John Ashby	7/1/08
Rascoe, Thomas C.	7/1/10
Scruggs, Roland	7/1/04
Smotherman, Eddie C.	7/1/19
Tidrow, Linda	3/1/06
Walters, William Bruce	7/1/03
Williams, James Lee	1/1/08

55. What provisional members have been previously retired (§358, 2008 Book of Discipline)?

Name	Date Effective
Long, Elizabeth Barstow	2004

56. Who have been recognized as retired local pastors (§320.5):

a) This year?

Name	Date Effective
Brown, Thomas (Tony) A.	7/1/2021
Cotterman, Jeffery “Jeff” C.	7/1/2021
Harvey, Sally Sue	7/1/2021
Keller, Jack A., Jr.	7/1/2021
Reagan, Christopher Kelly	11/30/2020
Scruggs, James	7/1/2021
Yeargins, Virginia	7/1/2021

b) Previously?

Name	Date Effective
Brown, Samuel Ernest	7/1/17
Adair, George M.	7/1/13
Ashby, Thaddeus Clay	7/1/13
Augustine, Patricia “Peg” L	7/1/15
Barger, William Thomas	7/1/02
Batson, Winton Durrett	7/2/15
Bingnear, Ronald Corbet	7/1/14
Bryant, James Howard	7/1/11
Carney, John Vernon	7/1/13
Cartwright, Clarence	7/1/15
Chandler, Thomas Earl	7/1/18
Clayton, Kenneth Lester	7/1/12
Clayton, Perry Talmadge	6/9/99
Copeland, George William	7/1/2020
Cowan, Billy Brad	7/1/12
Dailey, Hobart Isaac	1/1/90
Day, Phillip Stephen	6/30/05
Decker, David L.	7/1/15
Dodson, Robert Ervin	7/1/10
DuToit, Pieter A.	7/1/16
Edmondson, Beulah Mae	7/1/15
Fletcher, Larry Cook	7/1/15
Gaines, Phyllis Kathleen	7/1/16

Name	Date Effective
Gillstrap, Michael H.	7/1/10
Green, Douglas Eugene	6/1/12
Gruber, James W.	7/1/14
Gupton, Paul R.	7/1/95
Hagan, Francis "Frank" J.	7/1/11
Hale, Martha Kemmer	7/1/16
Hardy, Jr., Arthur Allen	7/1/09
Hartman, Ray	7/1/14
Herring, Joel Thomas	7/1/18
Higginbotham, Donna J.	7/1/16
Hilton, Robert A.	6/30/14
Hitz, John R.	7/1/13
Howard, Sr., Michael Aaron	7/1/12
Hubbard, Carl F.	7/1/06
Hubbard, Joan D.	7/1/15
Hynson, Laurie Mussman	7/1/19
Ives, John Clark	7/1/11
James, Robert Demelrice	7/1/2020
Jernigan, Jr., Robert "Bob" Leon	7/1/15
Jones, Ronald	7/1/15
Jones, William Clayton	7/3/09
Jordan, Robert	7/1/18
Lamb, Thomas William	6/30/06
Lampley, Ernest Hilton	7/1/05
Looper, Att James	7/1/04
Lunsford, David H.	7/1/18
Lyon, Allen R.	7/1/10
Madron, Thomas William	7/1/08
Martin, Bobby Charles II	7/1/2020
Martin, Jacqueline	7/1/19
Martin, Renee Spellings	7/1/2020
Martin, Royce	7/1/12
Mason, Joseph G.	7/12/01
McDonald, Ray Bonner	6/30/14

Name	Date Effective
McMurry, Jackie Anne	6/30/12
Modlin, Carole	7/1/09
Moss, Jr., William Henry	6/30/15
Nobling, Carolyn B.	7/1/15
Parker, Murry E.	7/1/07
Paschall, Jimmie Lawrence	7/1/2020
Pedigo, Larry	7/1/18
Poellnitz, Wesley	7/1/07
Rash, David	7/1/14
Reed, George Edward	7/1/12
Rogers, Jimmy Dee	7/1/06
Royston, Jr., Lawrence E.	7/1/13
Scott, Gloria	7/1/18
Shoup, Jay	7/1/04
Simmons, Wayne Gerald	7/1/01
Smith, Dewey	7/1/18
Sorrells, James Holman	7/1/19
Stephenson, William Randy	7/1/2020
Stricklin, Ted Allen	7/1/16
Sweet, Daniel E.	7/1/19
Tague, Vance	7/1/13
Taylor, Gerald Lee	7/1/14
Thompson, Linda L.	7/1/15
Tollett, Phillip Duran	7/1/2020
Townsend, James Kenneth	7/1/2020
Towry, Chester Arthur	7/1/06
Tucker, Jesse Bratton	5/31/08
Tucker, Norma Fay Underhill	7/1/01
Tuttle, Robert M.	7/1/07
Walker, R. Frank	7/1/13
Watkins, Anthony Ray	7/1/2020
Yeargins, Virginia	7/1/2020

57. What is the number of clergy members of the Annual Conference:

a) By appointment category and conference relationship?

(NOTES:

(1) Where applicable, the question numbers on this report form corresponding to each category have been placed in parenthesis following the category title. Where these question numbers appear, the number reported in that category should agree with the number of names listed in the corresponding questions.

(2) For the three categories of Appointments to Extension Ministries, report as follows:

¶344.1a, c): the number of clergy members appointed within United Methodist connectional structures, including district superintendents, or to an ecumenical agency.

¶344.1b): the number of clergy members appointed to extension ministries, under endorsement by the Division of Chaplains and Related Ministries of the General Board of Higher Education and Ministry.

¶344.1d): the number of clergy members appointed to other valid ministries, confirmed by a two-thirds vote of the Annual Conference.

Note: Report those in extension ministry in one category only.

See the Discipline paragraphs indicated for more detailed description of these appointment categories.)

Note: Those approved to serve as a local pastor, but not currently under appointment, are not counted as clergy members of the conference.

Categories	Deacons in Full Connection	Elders in Full Connection	Provisional Deacons	Provisional Elders	Associate Members & Affiliate Members With Vote	Full-time Local Pastors	Part-time Local Pastors
Pastors and deacons whose primary appointment is to a Local Church (¶331.1c, 339) (74)	19	107	1	16	5	51	89
Deacons (in full connection and provisional) serving Beyond the Local Church (¶331.1a, b) (77a,b)	13	xxxxx xxxxx xxxxx	6	xxxxx xxxxx xxxxx	xxxxx xxxxx xxxxx	xxxxx xxxxx xxxxx	xxxxx xxxxx xxxxx
Appointments to Extension Ministries (¶316.1; 344.1a, c) (76a)	xxxxx xxxxx xxxxx	11	xxxxx xxxxx xxxxx	0	0	1	0
Appointments to Extension Ministries (¶316.1; 344.1b) (76b)	xxxxx xxxxx xxxxx	2	xxxxx xxxxx xxxxx	1	0	1	0
Appointments to Extension Ministries (¶316.1; 344.1d) (76c)	xxxxx xxxxx xxxxx	10	xxxxx xxxxx xxxxx	0	0	0	1
Appointments to Attend School (¶331.3) (79)	1	2	0	0	0	xxxxx xxxxx	xxxxx xxxxx
Appointed to Other Annual Conferences (49)	1	6	1	2	1	xxxxx xxxxx	xxxxx xxxxx
On Leave of Absence (50a1, a2)	0	4	0	2	0	xxxxx xxxxx	xxxxx xxxxx
On Family Leave (50a3, a4)	1	0	0	0	0	xxxxx xxxxx	xxxxx xxxxx
On Sabbatical Leave (51)	0	0	0	0	0	xxxxx xxxxx	xxxxx xxxxx
On Medical Leave (52)	0	1	0	1	0	1	0
On Transitional Leave (50a5)	0	0	0	0	0	xxxxx xxxxx	xxxxx xxxxx
Retired (53, 54, 55)	25	202	0	0	0	xxxxx xxxxx	xxxxx xxxxx
Total Number, Clergy Members	60	238	7	22	6	54	90
Grand Total, All Conference Clergy Members	477						

b) By gender and racial/ethnic identification? (NOTE: See the instruction for item 57 for guidelines to assist in the racial/ethnic identification count.)

Clergy Demographics														
Categories	Deacons in Full Connection		Elders in Full Connection		Provisional Deacons		Provisional Elders		Associate Members & Affiliate Members with Vote		Full-time Local Pastors		Part-time Local Pastors	
	Male	Female	Male	Female	Male	Female	Male	Female	Male	Female	Male	Female	Male	Female
Asian	0	0	7	1	0	0	0	1	0	0	1	0	1	0
Black	0	1	5	8	0	1	1	4	0	0	0	1	9	4
Hispanic	0	0	1	1	0	0	1	0	0	0	0	1	0	0
Native American	0	0	0	0	0	0	0	0	0	0	0	0	0	0
Pacific Islander	0	0	0	0	0	0	0	0	0	0	0	0	0	0
White	11	24	85	41	2	5	11	5	5	1	38	13	53	23
Multi-Racial	0	0	0	0	0	0	0	0	0	0	0	0	0	0
Grand Total, All Conference Clergy Members*	11	0	98	51	2	6	13	10	5	1	39	15	63	27

PART III CERTIFICATION IN SPECIALIZED MINISTRY

Note: Indicate credential of persons in Part III: FD, FE, PD, PE, AM, FL, PL, and LM.

58. Who are the candidates in process for certification in specialized ministry? N/A

59. Who is certified in specialized ministry? (List the areas of specialized ministry.

Name	Clergy/Lay Status	Specialized Ministry
Carty, Terry B.	RE	Youth Ministry
Tyree, Debra R.	FD	Music Ministry

60. Who are transferred in as a certified person in specialized ministry? N/A

61. Who are transferred out as a certified person in specialized ministry? N/A

62. Who have been removed as a certified person in specialized ministry? N/A

PART IV CERTIFIED LAY MINISTRY

(¶¶ 268, and 666.10 The Book of Discipline)

63. Who are certified as lay ministers (¶ 268, and 666.10)? (List alphabetically, by district)

Name	District
Caldwell, Wallace Dale	Caney Fork River (2021)
Hill, David	Caney Fork River (2021)
Keele, Christopher	Caney Fork River (2021)
Neal, Holly	Caney Fork River (2021)
Boone, Melvin	Cumberland River (2021)
Overton, Carol	Cumberland River (2020)
Wallace, Jamie Shelby	Cumberland River (2020)
Holland, Dianne D	Harpeth River (2020)
Dycus, Beverly	Red River (2020)
Hatcher, Linda	Red River (2021)
Heilman, Nita	Red River (2020)
Meriwether, Betty Ann	Red River (2021)
Wheeler, Bill	Red River (2020)
Brown, Matthew	Stones River (2021)
Butler, Monica Smith	Stones River (2021)
Crabtree, Larry	Stones River (2021)
Crabtree, Rosemary	Stones River (2021)
Ford, Angela	Stones River (2020)
Patient, Ruthan	Stones River (2021)
Reynolds, Carol	Stones River (2021)

PART V DIACONAL MINISTERS

(Paragraph numbers in questions 64-71 refer to The 1992 *Book of Discipline*)

64. Who are transferred in as diaconal ministers (¶312)? N/A

65. Who are transferred out as diaconal ministers (¶312)? N/A

66. Who have had their conference relationship as diaconal ministers terminated by Annual Conference action (¶313.3)? (Under ¶313.3a, no vote; under ¶313.3b, v 2/3) N/A

67. What diaconal ministers have died during the year?

a) Effective: N/A

b) Retired: N/A

Name	Clergy/Lay Status	Specialized Ministry
Gray, William E., Jr.	10/11/1936	5/12/2021

68. What diaconal ministers have been granted leaves of absence under ¶313.1a, c, d) (disability, study/sabbatical, or personal leave): (v) N/A

69. What diaconal ministers have been granted an extended leave (¶313.1e): N/A

70. Who have returned to active status from extended leave (¶313.1e)? (v)? N/A

71. Who have taken the retired relationship to the Annual Conference as diaconal ministers (¶313.2): (Under ¶313.2b, v 2/3)

a) This year? N/A

b) Previously? N/A

PART VI APPOINTMENTS AND CONCLUDING BUSINESS

72. Who are approved for less than full-time service?

a) What associate members and elders (full and provisional) are approved for appointment to less than full-time service, what is the total number of years for which such approval has been granted to each, and for what fraction of full-time of service (in one-quarter, one-half, or three-quarter increments) is approval granted (¶¶338.2, 342.2, 1506)? (v 2/3, after 8 years v 3/4):

Name	Appointment	Fraction of Full-Time Service
Christopher, Steven J.	Scottsboro	¼
Kelley, Matthew L.	Family Scholar House	¾
Kimbrough, Robin H.	Lloyd Elam Center-Meharry Medical College	¼
Spieth, Susan I.	Arlington	½
Williams, Elizabeth Ann	Clark	½

b) What deacons in full connection and provisional deacons are approved for appointment to less than full-time service (¶331.7)?

Name	Appointment	Fraction of Full-Time Service
Dugan, Gracie Nicole	Belle Meade	¾
King, Marie	Banks Chapel/St. John's Chapel	½
McWhirt-Toler, Sarah Elizabeth	Connell Memorial UMC	½

73. Who have been appointed as interim pastors under the provisions of ¶338.3 since the last session of the annual conference, and for what period of time? N/A

74. What elders, deacons (full connection and provisional), associate members, local and supply pastors are appointed to ministry to the local church and where are they appointed for the ensuing year? (Attach a list.)

75. What changes have been made in appointments since the last annual conference session? (Attach list. Include and identify Appointments Beyond the Local Church (Deacons) and Appointments to Extension Ministries (Elders). Give effective dates of all changes.)

76. What elders (full connection and provisional), associate members, and local pastors are appointed to extension ministries for the ensuing year? (Attach a list)

a) Within the connectional structures of United Methodism (¶344.1a, c)?

Name	Clergy Status	Date Effective	Extension Ministry Assignment	Charge Conference
Aleridge, Scott D.	FE	7/1/2017	Cumberland River District Superintendent	Hendersonville First
Austin, Thad Stephen	FE	7/1/2019	Duke Divinity School	Murfreesboro First
Black, Allen R.	FE	7/1/2017	Harpeth River District Superintendent	Columbia First
Britt, Melinda Young	FE	3/1/2017	CCOCM	Columbia
Charlton, Matthew W.	FE	9/14/2020	Garrett Seminary	Glendale
Freudenthal, Patricia D	FE	7/1/2019	Red River District Superintendent	Madison Street
Hunter, Larry W.	FE	7/1/2018	Stones River District Superintendent	Columbia First
Jamieson, Philip	FE	7/1/2013	United Methodist Foundation for the Memphis & Tennessee Annual Conferences	Brentwood
Kim, Hong Duk	FE	7/1/1992	General Board of Global Ministries	Glendale
Lewis, Tamara	FE	6/10/2014	Perkins School of Theology	Patterson Memorial
McDonald, William P	FE	7/1/1997	Tennessee Wesleyan College	West End
Mitchell, Whitney	FE	7/1/2019	Stones River District Strategist	Tullahoma First
Morton, Michele	FE	7/1/2009	TSU Wesley Foundation	Seay-Hubbard
Owens, Deborah S.	FE	10/15/2018	Director, Nashville Area Office of Leadership Formation & Development	Wesley Chapel
Parker, Nancy Hawthorne	FE	7/1/2016	Vanderbilt Wesley Foundation	West End
Parramore, Donna Ann	FE	7/1/2017	Caney Fork River District Superintendent	Cookeville
Shock, Charles Addison	FL	7/1/2014	Wesley Foundation, Tennessee Tech	Cookeville First
Stevenson, Judy	FE	9/1/2018	Harpeth River District Leadership Strategist	Brentwood/Trinity
Thornton, Marilyn	FE	7/1/2004/ 8/1/2010	Fisk Wesley Foundation	Dixon Memorial
Trimmer, Angelia	FE	7/1/2019	FreshSTART Recovery Church	Fresh Start
Weaver, John	FE	7/1/2016	MTSU Wesley Foundation	Fellowship

b) To ministries endorsed by the Board of Higher Education and Ministry (344.1b)?

Name	Clergy Status	Date Effective	Extension Ministry Assignment	Charge Conference
Blackwell, Steve	FE	12/4/2007	US Army Chaplain	
Borchik, Amanda	FL	7/1/2017	Vanderbilt Children's Hospital	Home Church
Dunbar, Robert	FE	7/12/2013	US Air Force	Kedron

c) To other valid ministries under the provisions of ¶344.1d? (v 2/3)

Name	Clergy Status	Date Effective	Extension Ministry Assignment	Charge Conference
Brock, Jason T.	FE	7/1/2019	ACD Guatemala	Franklin First
Cothran, Sherry	FE	7/1/2021	Beloved Women	St. John's
Fisher, Amy	FE	6/19/2001	University of Suffolk	Calvary
Frohock, Kyle	FE	7/1/2017	Barefoot Republic Camp and Retreat Center	Brentwood
Kimbrough, Robin H	FE	6/6/2019	Lloyd Elam Center	Clark Memorial
Laney, Tom	FE	4/1/2009	Turner Center	West End
Miller, Dustin	PL	7/1/2012	Brentwood Police Department Chaplain	College Grove
Mitchell, Whitney Stone	FE	7/1/2019	Turner Center for Church Leadership	Tullahoma First
Stringer, Trudy Hawkins	FE	7/24/2000	Vanderbilt Divinity School	Euclid, Oak Park, IL

77. Who are appointed as deacons (full connection and provisional) for the ensuing year? (Attach a list.)

a) Through non-United Methodist agencies and settings beyond the local church (¶331.1a)?

Name	Clergy Status	Date Effective	Extension Ministry Assignment	Charge Conference
Bridges, Jessica Paige	FD	7/1/2019	L'Arche Portland	Edgehill
Fuller, Celia Ann	PD	9/2/2020	Oak Hill School	Calvary
Gwock, Lisa	FD	2/1/2019	Women in Transition	West End
Hanes, Jedediah Wilson	PD	8/1/2020	Matthew 25	Belle Meade
Hicks, Neeley	FD	8/1/2020	Harper Hill Global	Glencliff
Holliman, Lori	FD	7/1/2019	Wilson County Schools	Gladeville
Kirk, Stephen Dietrich Kirk	FD	1/1/2021	Center for Youth Ministry Training	Brentwood
McMasters, Laura K.	FD	7/1/2005	University of Tennessee Southern	Saint Andrew Memorial

Poland Nyembo, Nicole Lynn	PD	7/1/2020	Avalon Hospice	Forest Hills
Potts, Holley	FD	7/1/2021	Dow Smith Contracting Company	Cornerstone
Speas-Hill, Nancy	FD	8/7/2019	Barefoot in Church	Bellevue
Thomas-Parker, Velma	PD	7/1/2019	Riverbend Maximum Security Prison	Christ
Ward, Margaret Ann	PD	7/1/2020	YWCA of Nashville & Middle Tennessee	Calvary
Wineinger, Merrilee	FD	7/1/2017	Faith that Heals	Edgehill
Woodard, Katie Subblefield	FD	10/26/2020	Goodwill Industries of Middle Tennessee	Hilldale

b) Through United Methodist Church-related agencies or schools within the connectional structures of The United Methodist Church (§331.1b)?

Name	Clergy Status	Date Effective	Extension Ministry Assignment	Charge Conference
Fasig, Allison	FD	11/2/2018	Project Transformation	The Village
Martin, Lisa Travis	FD	7/1/2018	District Leadership Strategist	Madison Street
Peterson, Jason Tyler	PD	7/1/2019	Community Care Fellowship	Calvary

78. Who are appointed to attend school (§416.6)? (List alphabetically all those whose prime appointment is to attend school.)

Name	Clergy Status	School
Crawford, Kevin	FD	University of Georgia
Davis, Lane	FE	Southern Methodist University
Talley, Cynthia A.	FE	Asbury

79. Where are the diaconal ministers appointed for the ensuing year (§310) [1992 Discipline]? (Attach list)

80. What other personal notations should be made? (Include such matters as changes in pension credit (§1506.5), corrections or additions to matters reported in the “Business of the Annual Conference” form in previous years, and legal name changes of clergy members and diaconal ministers.)

81. Where and when shall the next Conference Session be held (§603.2, 3)?

The next session will be the first meeting of the Tennessee-Western Kentucky Annual Conference at Brentwood United Methodist Church, Brentwood, TN, on June 15-17, 2022.

CHAPTER 5

APPOINTMENTS (BY DISTRICT)

As of July 1, 2021

Definitions of Conference Category Abbreviations

AF Affiliate Member of Conference	OP Provisional Member of Another Conference
AM Associate Member of Conference	PD Provisional Deacon
DM Diaconal Minister	PE Provisional Elder
DR Retired Diaconal Minister	PL Part Time Local Pastor
FD Deacon in Full Connection	PM Provisional Member of Conference
FE Full Elder	RA Retired Associate Member
FL Full Time Local Pastor	RD Retired Deacon
LM Certified Lay Minister (assigned)	RE Retired Full Connection Elder
LS Lay Servant (assigned)	RF Retired from Another Denomination
OA Associate Member of Another Conference	RL Retired Local Pastor
OD Deacon Member of Another Conference	OR Retired Member from Another Conference
OE Elder Member of Another Conference	RP Retired Provisional Member
OF Full Member of Another Denomination	SP Student Pastor
OM Member of Another Methodist Conference	SY Supply Pastor (assigned)

Caney Fork River District

District Superintendent	Donna Ann Parramore (5) FE
Alexandria	Lucinda Sharp (4) PL [1/4]
Algood-Brotherton	Albert W. Willis, II (3) FD
Algood-Cookeville-Sparta	Diantha McLeod (5) PE
Baxter	Jeffrey Michael Farris (1) FL
Bethany	Thomas L. Davis (2) RA [1/4]
Bethel	Todd Ratley (2) SY [1/4]
Bon Air	Rodney Ritchie (5) PL [1/4]
Brush Creek-Lancaster	Richard D. Frazier (5) OR [1/2]
Buckner-Allens	Marshall Darrell Gill (1) SY [1/2]
Byrdstown-Lovelady	Lisa Harper Baker (1) FL
Carthage	Monica D. Mowdy (5) FE
Cedar Point	Luanna Marie Tollett (1) PL [1/4]

Celina-McFerrin	Shaun Hinds (1) PL [1/2]
Centertown Circuit	Josh Newberry (2) FL
Chestnut Mound	Dickie W. Johnson (4) RA [1/2]
Christ (McMinnville)	Sommer Worley (4) FE
Christ Chapel	Kelly Rich (4) SY [1/4]
Clark	Walter Gerard Harlan (7) PL [1/2]
Clarkrange-Zion Hill	James Tommy Harris (2) PL [1/2]
Claysville	James W. Gruber (2) RL [1/4]
Clear Fork	Audrey Martin (4) SY [1/4]
Coalmont	Lee Don Myers (1) PL [1/4]
Cookeville First	Kevin R Conrad (4) OE Robert G. Wheeler (5) FL Associate Pastor
Crossville First	Steven Glen Lee (3) FE
Cummingsville-Fraser's	Allen Earl Schieber (1) SY [1/2]
Curry's Chapel	Jackie Wheeler (4) RE [1/4]
Dodson Chapel	John M. Murphy (1) RA [3/4]
Dowelltown-Fullers-Pisgah	Jonathan McHann (2) PL [3/4]
Doyle	Brice Johnston Murphy (1) SY [1/2]
Elmwood-Mt. Zion	Wallace Dale Caldwell (8) LM [1/2]
Fairfield Glade	Lanita Helene Monroe (3) FE
Friendship	Carl Stiglich (4) OR [1/2]
Gainesboro	Tim Dunavant (6) AM [3/4]

Gordonsville-New Middleton	William Floyd Massey (2) FL
Grace-Palmer	W Clayton Jones (1) RL [1/2]
Granville	Steven B Frye (2) SY [1/2]
Grimsley Circuit	Josh Cantrell (4) FL
Hickory Valley	Patricia L. Smith (7) RE [1/4]
Hispanic Ministry (Cumberland)	To Be Supplied
Homestead-Dorton	Tim Lewis (4) OF
Jamestown-Forbus Circuit	Thad Nolen Brunson (1) RE [3/4]
Keltonburg-Webb's Chapel	David Allen Hill (5) LM [1/2]
Liberty	Drury Wilson Williams (4) SY [1/4]
Maggart	Luanna Marie Tollett (1) PL [1/4]
McDonald Chapel	Jerry A. B. Myers, Jr. (6) PL [1/4]
McMinnville First	Bradley Ryan Heatherly (1) FE
Monterey	Christine N. Penner (2) PE
Morrison-Bascom:Bascom	John W. Vaughan (2) RE [1/4]
Morrison-Bascom:Morrison	Lanny Ray Johnson (2) SY [1/2]
Morton Memorial	Jodi McCullah (4) FE
Mt. Gilead	Perry Clayton (7) RL [1/4]
Mt. Pisgah-Shady Grove: Mt. Pisgah	Marvin Wayne Saylor, Sr. (7) PL [1/2]
Mt. Pisgah-Shady Grove: Shady Grove	Ronald John Smith (6) SY [1/2]
Mt. Union	Matthew Janson McClanahan (4) PL [1/4]
Mt. Zion	Christopher Lee Keele (13) LM [1/2]

Okolona	John Gordon Dietz (1) PL [1/2]
Peeled Chestnut-Wesley Chapel	Christopher K. Reagan (8) RL [1/2]
Pomona-Grassy Cove	Donald Haston (2) PL [3/4]
Short Mountain	Dave Carden (1) SY [1/4]
Smith Co. Parish-Dicktown-Phillips Chapel	Jackie A. McMurry (2) RL [1/4]
Smith Co. Parish: Ballard-Braden	Willie L. Cameron (2) SY [1/4]
Smith Memorial Chapel	Tim Dunavant (6) AM [1/4]
Smithville-Bright Hill	David H. Lunsford (3) RL
Snow Hill	Kenneth L. Clayton (1) RL [1/4]
Sparta First	Kenneth Wallace (5) FE
Summerfield	Matthew Janson McClanahan (2) PL [1/4]
Tollett's-Woodlawn	Ron K. Dyer (7) PL [3/4]
Tracy City	Danny Joel Coffelt (14) FL
Warren County Charge: New Bybees	Stephen Douglas Grayson (4) PL [1/4]
Warren County Charge: New Union	Benny Joe Nunley (2) SY [1/4]
Warren County Charge: Shiloh (3995)	Danny Moore (10) SY [1/4]
White Co. Circuit	Paul Brian Allen (12) FL

Extension Ministries (344.1a1)

Wesley Foundation, TTU	Charles Addison Shock (8) FL Campus Minister
-------------------------------	---

Appointed in Other Annual Conferences (346.1)

Calvert City	John Ciellan Purdue (1) FE
---------------------	----------------------------

Office of Deaconess (1314)

Morton Memorial	Debbie Byrd (1) DC Deaconess
------------------------	---------------------------------

Cumberland River District

District Superintendent	Scott D. Aleridge (5) FE
Adams	David Winton (2) FL
Aldersgate	Katie Minnis (1) SY [1/2]
Arlington	Susan I. Spieth (1) FE [1/2]
Banks Chapel-St. John Chg.	Marie C. King (2) FD [1/2]
Beech Grove (Davidson)	Linda Furtado (1) SY [1/2]
Beech Grove (Trousdale)	Michael Grooms (7) PL [1/4]
Bellshire	Donald M. Sensing (1) RE [1/2]
Belmont	Paul Purdue (5) FE Heather Harriss (10) FE Pastor, Pastoral Care & Sr. Adults Darren Mayberry Wright (4) FE Youth Minister
Bethlehem	Joseph Johnson (5) PL [1/2]
Bethpage	Ron Ullrich (1) SY [1/2]
Blakemore	Amanda Diamond (2) FE
Brooks Memorial	Lawrence Coleman (2) PL [1/2]
Cairo	Ronald Wright (4) PL [1/4]
Calvary	Billy Joe Brack (4) FE Eric Mayle (1) OE Associate Pastor
Cedar Grove	Jennifer Covington (2) SY [1/4]

Cedar Hill-Porter's Chapel	Rebekah C Rochte (2) OE [1/2]
City Road Chapel	Jerrell R. Voorhees, Jr. (8) FE
Connection	Melisa J. Derseweh (3) FE
Connell Memorial	Jefferson M. Furtado (3) FE
	Sarah McWhirt-Toler (2) FD [1/2] Pastor of Community Life
Cook's	Sandra Clay (8) OE
Crievewood	John Hill (2) FE
	Chelsey Hedglin (2) OP Associate Pastor
Cross Plains	Thomas A. Gibson (1) FE
Dalewood	Tamika Robertson (1) PE [3/4]
Donelson Heights	Regina J. Hall (6) FE
Douglass Chapel	Karl Covington (2) SY [1/4]
Dowell Chapel	Terrance Davis (7) PL [1/4]
East End	Scott Marshall-Kimball (2) PE
	Keri H Cress (3) PD Pastor with Youth and Community
Edgehill	John M. Feldhacker (7) FE
Fairfield	Bo Johnson (1) FL [3/4]
Forest Grove	Hubert Cunningham (1) RE [1/2]
Gallatin First	James Carmack Johnson, Jr. (6) FE
Gideon	John R. Hitz (2) RL [1/4]

Gladeville	Mosae Han (1) FE
Glenclyff	Ingrid A. McIntyre (3) PL [1/4] Neelley Hicks (4) FD [1/4] Associate Pastor
Glendale	Stephanie Dodge (2) FD
Good Hope	Gary Wedgewood (3) RE [1/2]
Good Shepherd	Jeremy T. Squires (9) FE
Grace	Jeff Streszoff (8) FE
Greenbrier	Jason Wilkerson (2) PL [1/2]
Hartsville-Chapel Hill	Abraham Zimmerman (4) FE
Haysville	To Be Supplied
Hendersonville First	G. Don Hutchinson (13) FE Joshua Strader (4) FL Pastor, Connectional Ministries
Hermitage	Chris Seifert (7) FE Tommy Shelton (7) PL [1/4] Pastor, Recovery Ministries
Home Church	Jason McAnally (4) FL
Hopewell-Seay Chapel Charge	Annette Grace Zimondi (2) OE [1/4]
John Wesley	Daniel M. Hayes (10) FE
Key	Michael Grooms (3) PL [1/4]
Key-Stewart	Sean V. Cook Sr (12) PL [1/2]
Lafayette	Eugene L. Martino, Jr (1) FE

Lambuth Memorial	Micah Myers (3) FL
Lebanon First	Ryan P. Bennett (5) FE
	Stephen B Boutell (1) FE Minister, Discipleship
Leeville	Sheryl Hall (2) FL [1/2]
Liberty	Karl Covington (3) SY [1/4]
Lutons	Donald D Law (5) FL [1/2]
Martin's Chapel	Robert L. Hargrove, Sr. (2) PL [1/4]
Matthews Memorial	Luke Lea (1) PE
McKendree Memorial	Steven VanHooser (4) FL
	William Thomas Moore, Jr. (20) FD Minister, Music
Mt. Pleasant	Sam Brown (8) RL
Mt. Vernon	Bo Johnson (1) FL [1/4]
Mt. Zion	James R. Clark (5) RA [1/4]
Nancy Webb Kelly	Patrick Valentine (3) PL [1/4]
New Chapel	Mike Treen (3) SY [3/4]
Old Hickory	Kay Hereford Voorhees (2) FE [3/4]
Owens Chapel	Donald D Law (5) FL [1/2]
Palestine	Diane H. Coppock (19) PL [1/4]
Patterson Memorial	Willie Burchfield (4) RE [1/2]
Pennington	Dennis Bouch (1) FL

Pickett-Rucker	Michael D. Ruttlén (9) OF
Pleasant Grove (Robertson County)	Jennifer Covington (2) SY [1/4]
Pleasant Grove (Wilson County)	Sheryl Hall (2) FL [1/2]
Port Royal	John W. Casey (13) RE [1/4]
Providence	Jacob C. Armstrong (13) FE Angela Reiss (2) PL [1/2] Online Pastor Mark Youngman (7) FE Pastor, Discipleship Regina Gärten (4) FD Pastor, Middle School Students Elizabeth Hall (5) FD Pastor, Spiritual Formation Pierce Drake II (5) FL Pastor, Student Ministries
Rehoboth	Sean Stanfield (3) AM
Ruth Ensor	Kay Hereford Voorhees (2) FE [1/4]
Salem	Ronald Wright (4) PL [1/4]
Saundersville	Jeffrey T Phillips (3) PL [1/4]
Seay Hubbard	Keith Caldwell (2) PE
Slater's	Edward V. Johnson (8) SY [1/4]
Smith's Chapel- Campground	Joel Johnson (6) PL [1/2]
South End	Samuel A Ordnung (2) PE
Springfield First	Jerry Kent Wallace (6) FE
Statesville	William Randall Stephenson (5) RL [1/2]

Tucker's Crossroads	Charles Pollard (3) SY [1/4]
Walkers	William L. Roark, Jr. (14) PL [1/4]
Walnut Grove	John Vida (3) PL [1/4]
Wartrace	Charlene Sullivan (3) PL [1/4]
West End	Carol Cavin-Dillon (5) FE Maggie Jarrell (4) FD Minister, Children & Families Erin A. Racine (7) FE Pastor, Hospitality & Congregational Care Stacey Harwell-Dye (4) FD Pastor, Mission and Outreach Brandon Baxter (5) FE Pastor, Spiritual Formation Nancy Hawthorne Parker (6) FE [1/4] Pastor, Young Adult
Westland	William Alan Jones (3) OF
Westmoreland	Micah Myers (1) FL [1/4]
White House	Lloyd Allen Doyle, III (6) FE
Willow Grove	Susan West (14) PL [1/4]
Woodbine	Carlos Uroza (6) FE
Woodland Street	Nicholas Herring (3) SY [1/4]

Deacon Appointments (331.1a)

Avalon Hospice	Nicole Lynn Poland (2) PD Chaplain
Blakemore	Margaret Ann Ward (2) PD [1/4] Director, Children & Youth Ministries
Faith That Heals	Merrilee Wineinger (5) FD Director
Harper Hill Global	Neelley Hicks (5) FD Director

L'Arche Portland Jessica Paige Bridges (3) FD
Community Coordinator

Oak Hill School Celia Finfrock (2) PD
Teacher

Women in Transition Lisa H. Gwock (4) FD [1/4]
Development Director

Woodcrest at Blakeford Kathy K. Maul (10) RD
Administration, Patient & Staff Services

Deacon Appointments (331.1b)

Community Care Fellowship Jason Tyler Peterson (3) PD
Associate Director

Project Transformation Tennessee Allison Fasig (4) FD
Director, Program Ministries

Tennessee Conference Health & Welfare Committee Marie C. King (3) FD
Faith Community Nurse

Extension Ministries (344.1a)

Garrett Seminary Matthew W. Charlton (2) FE
Development Officer

Extension Ministries (344.1a1)

Wesley Fellowship - Belmont University David Hollis (8) OE
Campus Minister

Wesley Foundation VU Nancy Hawthorne Parker (6) FE [3/4]
Pastor and Director

Extension Ministries (344.1a3)

Perkins School of Theology Tamara E. Lewis (8) FE
Professor

Tennessee Wesleyan College William P. McDonald (10) FE
Professor

Extension Ministries (344.1b)

Vanderbilt Children's Hospital Amanda Borchik (5) FL
Chaplain

Vanderbilt Wilson County Hospital Tamika Robertson (1) PE [1/4]
Chaplain

Extension Ministries (344.1c)

Global Ministries Hong Duk Kim (24) FE
Missionary

Extension Ministries (344.1d)

Suffolk University (BCMHE) Amy L. Fisher (22) FE
University Chaplain

Turner Center for Church Leadership J. Thomas Laney, Jr. (7) FE
Director

Vanderbilt Divinity School Trudy Hawkins Stringer (22) FE
Assistant Professor & Associate
Director

Appointed in Other Annual Conferences (346.1)

Central UMC Vance P. Ross (4) FE

Dothan First UMC Mary Noble Parrish (5) FD
Executive Pastor

Foundry UMC Kelley C Van Atta-Casebier (3) PD
Pastor

St. John's (Midtown) Judith K. Hoffman (2) FE

Leave of Absence (354.1)

Personal Leave (354.2a) Emily Reeves Grammer (3) FE
Personal Leave

Family Leave (354.2b)

Family Leave Stephanie Baxter Dunn (2) FD
Family Leave

Diaconal Ministries (602.2)

Discipleship Ministries Carol F. Krau (26) DM
Director, Adult Formation and
Discipleship

Office of Deaconess (1314)

Community Care Fellowship Elizabeth Shadbolt (2) DC
Education & Employment Manager

Nashville Freedom School Partnership Garlinda Burton (8) DC
Program Manager

Saint Thomas Hospital Mary Winslow (8) DC
LCSW

Vanderbilt Divinity School Sophia Agtarap (4) DC
Director, Communications

Secondary Appointment (331.9)

Belmont Kathy K. Maul (8) RD
Secondary

Calvary Celia Finfrock (2) PD
Secondary

Jason Tyler Peterson (3) PD
Secondary

Edgehill Jessica Paige Bridges (10) FD
Secondary

Edgehill Merrilee Wineinger (10) FD
Secondary

Glenciff Nicole Lynn Poland (2) PD
Secondary

Harpeth River District

District Superintendent Allen R. Black (5) FE

Antioch Murray Paul Gordon (1) FL

Ardmore Debra F. Eubanks (16) PL [1/4]

Barnhill-Abrams: Abrams Herman Glen Franks (14) SY [1/4]

Barnhill-Abrams: Barnhill Dennis Usner (1) PL [1/4]

Beech Grove Eulyn Claybrooks (8) SY [1/4]

Bethel Dwight Bledsoe (8) SY [1/4]

Bethesda-Wesley Chapel Mary Kate Myers (6) FE

Bethlehem Craig Allen Goff (4) FE

Felicia Kumar (2) FE
Pastor, Pastoral Care & Adult
Discipleship

Bigbyville Larry Dennis (1) OE [1/4]

Brentwood Wallace Davis Chappell (9) FE

Laura Brantley (11) FE
Director & Pastor, Connect Ministry

Shelby Lucas Slowey (2) FE
Director & Pastor, Missions & Outreach

Brian A. Hicks (15) OE
Harvest Hands

Domenico Nigrelli (2) FE
Minister, Evangelism & Discipleship

Casey L Orr (4) OD
Minister, Family Ministries

	Adam Crane Jones (4) FD Pastor, Student Ministries
	Travis Garner (7) FE Pastor, The Village Church
Brentwood	Julie Henson (4) OE Pastor, The Village Church
	Judy Stevenson (2) FE [3/4] Pastor, Trinity Church Campus
	Christopher T. Cummings (6) FD Pastor, Youth & Families, The Village
	Clay Holt (2) SP [1/2] Student Pastor
Burwood	Tim Wood (7) SY [1/4]
Campground-Robertson Chapel	Brad Bain (1) SY [1/4] Supply
Cedar Grove-Howard's	Ron Dunkle (3) SY [1/4]
	(3) SY [1/4]
Cedar Valley	Carolyn Parnell (9) PL [1/4]
Centerville-Shipp's Bend	Niles Worsham (3) FL
Chappell Memorial-Bethel	William S. Hickerson (5) SY [1/4]
Chinabee-Mt. Zion	Lucas Hunt (2) SY [1/4]
Choates Creek-Campbellsville	Linnette Flood (3) PL [3/4]
Christ	Adam R. Kelchner (4) FE
	Anne B. Hook (23) OD [3/4] Minister, Music
	Mark Price (10) OF Minister, Spiritual Formation
	Paul B. Bonner (18) FD Minister, Youth
Clifton-Riverside-Mt. Auburn	Joshua Allen Layne (11) FL
Coleman Memorial	Kevin Marston (5) AM
	John Anthony Horne (3) SY [1/4] Assistant Pastor & Youth

College Grove	Pamela Wells (5) FL
Collinwood-Lutts	Jeffery Charles Young (1) PL [1/2]
Columbia First	Lee Stevenson (4) FE
Cowles-Neapolis	Lory B Catlett (4) FL Associate Pastor, Youth & Mission Earl E. Davis, Jr. (6) RA [1/2]
Craft Memorial	Cynthia McGowan (2) FL
Duck River Charge	C. James Melrose (1) FL
Dunn	Harold Young (3) SY [1/4] Supply
East End Savannah	Robert Layne (2) FL
Ebenezer	James Scruggs (2) RL [3/4]
Elkton-Pleasant Hill	Bradley Smith (8) PL [1/2]
Enterprise	Larry Fralix (9) SY [1/4]
Epworth	Angela Harris (4) OE
Ethridge	Mark L. Coursey (4) FD Associate Pastor Bobby Gobble (5) RA [1/4]
Eureka	Dennis Usner (6) PL [1/4]
Fall River-Pleasant Ridge	Ray McDonald (5) RL [1/2]
Forest Hills	Kristin Clark-Banks (6) FE
Franklin First	Bryan Langford Brooks (4) FE
	Vona Wilson (3) FE Assoc. Pastor, Missions & Operations

Franklin First	Jackson W. Henry (4) FD Director, Music Sarah Stelle Carty (4) FL Pastor of Adult Ministries Carlisle Jones (3) FD Pastor, Congregational Care
Friendship	To Be Supplied
Glendale-Mooresville	To Be Supplied
Greenwood-Pleasant Grove	Tommy Flood (4) FL
Henryville-Summertown	Ray Watkins (8) RL [1/4]
Highland-Mt. Lebanon: Highland	Harold Young (4) SY [1/4] Supply
Highland-Mt. Lebanon: Mt. Lebanon	John E. Birdsong (7) SY [1/4]
Hillsboro	Betty Proctor (8) FE
Hohenwald First	David M. Lay (1) FE
Johnson's Chapel	Chelli Jones (7) PL [1/2]
Lawrenceburg First	Stephen Michael Lee (1) FE
Liberty	David Waybright (3) PL [1/4]
Liberty (Brentwood)	W. Geoffrey Joyner (1) OR [1/2]
Linden First-Warren	George William Copeland (5) RL
Little Lot-Mt. Pleasant	R. Scott Duvall (5) PL [1/4]
Lobelville	Wayne Swindle (3) SY [1/2]
Loretto	Jeff Jacob (8) AM
Lynnville	Chris Blalock (2) PL [1/4]

Mt. Carmel	April Geer (3) SY [1/4]
Mt. Hope-Evans Chapel	Gary Anderson (3) OF [1/2]
Mt. Pisgah	Herbert L. Lester (1) OR
Mt. Pleasant First	Ron Jones (3) RL
Nashville Korean	Hee Jun Kang (22) FE Seonwoong Hwang (7) FE Associate Pastor Yoon-Joong Jeong (2) SY Associate Pastor
New Prospect-Mars Hill	William H. Beal (19) RA
Nolensville First	James Hendricks (5) FE
Oak Grove	Edward Thomas Vann (9) RE
Olivet	William Moss, Jr. (3) RL [1/4]
Pisgah-Blooming Grove	Mark Edward Brown (1) FE [1/2]
Porter's Chapel	Eddie Watson (7) PL [1/4]
Prospect	David Waybright (13) PL [1/4]
Pulaski First	Zachery C Moffatt (2) PE
Railroad-Whitten's Crossroad	Charles A. Koblentz, Jr. (4) SY [1/4]
Riverside	Steven Douglas (1) OE
Saint Andrew Memorial	Chris Blalock (2) PL [1/4]
Santa Fe Circuit	Sharlet Panhalkar (1) PE
Savannah First	V. Joe Rutherford (4) FE

Shady Grove	Edward R. Brennan (1) PL [1/4]
South Lawrence-Fuller's Chapel	John Anthony Horne (2) SY [1/4]
South Lawrence-St. Joseph	Kenneth W Shelton (1) SY [1/4] Supply
South Savannah Circuit	Randy Weatherington (1) PL [1/4]
Spring Hill	Russell Yoder (4) PE
St. James	April Geer (2) SY [1/4]
St. John's	James Morton (2) SY [1/4] Supply
St. Luke	Donald J Terry (3) PE
Thompson Station	Bo Myers (4) FE
Trinity	Ricky Lee (2) RA
Trinity (Giles)	Debra F. Eubanks (16) PL [1/4]
Trinity (Hardin)-Graham-Wesley Chapel	Jason Henry Estes (3) FL
Triple Gems	Amber Armistead (2) PL [1/4]
Triune	Dustin Miller (4) PL [1/4]
Waynesboro First	Adam J. Rush (2) FL
Wesley Chapel	Deborah Owens (15) FE [1/4]
West Point	John E. Birdsong (6) SY [1/4]
Westview	Todd Kelly (2) FE
Whitwell Chapel	Carolyn Parnell (10) PL [1/4]
Williamsport	Jeffrey M Wilson (1) RE [1/2]

Deacon Appointments (331.1a)

Riverbend Maximum Security Prison Velma Thomas-Parker (3) PD
Assistant Chaplain

University of Tennessee-Southern Laura Kirkpatrick McMasters (1) FD
Director, Alumni Relations

Extension Ministries (344.1a1)

CCOCM Melinda Young Britt (6) FE
Director

Harpeth River Leadership Strategist Judy Stevenson (2) FE [1/4]
District Leadership Strategist

Office Leadership Formation and Development Deborah Owens (15) FE
Director

United Methodist Foundation for the Memphis and Tennessee Conference Philip Jamieson (9) FE
President/CEO

Wesley Foundation-UT-Southern Michelle Ozier-Wallace (1) OD
Campus Minister

Extension Ministries (344.1b)

U.S. Army Steve Blackwell (15) FE
Chaplain

Extension Ministries (344.1d)

Association for Creativity & Development of Guatamala Jason T. Brock (3) FE
Missions Pastor

Barefoot Republic Camp & Retreat Center Kyle Frohock (3) FE
Residential Camp Director

Brentwood Police Department Dustin Miller (10) PL [1/4]
Chaplain

Center for Youth Ministry Training Stephen Dietrich Kirk (2) FD
Executive Director

FreshSTART Angelia Trimmer (3) FE
Director

Appointed in Other Annual Conferences (346.1)

Lone Oak Samuel Connor Williams (1) PE

Louie Connect Matthew L. Kelley (4) FE [3/4]
Director

St. Luke's UMC Regina B. Proctor (4) FE
Associate Pastor

Appointed to Attend School (338.4)

**Southern Methodist
University/Perkins
Theological Seminary
University of Georgia** Lane Davis (4) FE
PhD Candidate
Kevin Crawford (2) FD
Student

Leave of Absence (354.1)

Family Leave Allison Marie Dove Gossett (1) FE
Family Leave
Sheila Renee Williams (1) PE
Family Leave

Transitional Leave Joanna Cummings (2) FD
Transitional Leave

**Voluntary Leave of
Absence** Nick Baird-Chrisohon (1) FE
Voluntary Leave

Secondary Appointment (331.9)

Brentwood Stephen Dietrich Kirk (2) FD
Secondary
Allison Fasig (2) FD
Secondary, The Village Church

Christ Velma Thomas-Parker (3) PD
Secondary

Saint Andrew Memorial Laura Kirkpatrick McMasters (6) FD
Secondary

Red River District

District Superintendent	Patricia D. Freudenthal (3) FE
Antioch Charge	Ben Falls (9) FL
Asbury-Mt. Carmel	Nathaniel D Partee (2) PE
Ashland City	Roberta Beck Martin (2) FE
Bascom-Glenwood	Joel Nulty (16) PL [1/4]
Belle Meade	Samantha McGlothlin (2) FE John H Collett, Jr (2) RE [1/2] Associate Pastor Gracie Dugan (7) FD [3/4] Associate Pastor, Children & Families
Bellevue	Brian Marcoulier (6) FE Debra R. Tyree (4) FD Minister, Worship & Mission
Bethel-Woodlawn	Richard Wesley (1) FL
Bethlehem	Hyeon Sik Hong (2) FE
Braden	Sheila Peters (5) PL [1/4]
Brewer's Chapel	Penny Kirby-Stratton (5) FL
Bumpus Mills	Glenn Byrd (6) PL [1/4]
Centenary-New Bethel	Zenola Diggs (2) PL [1/2]
Central-Mt. Pleasant	Michael R. Guertin (7) FL
Charlotte-Fagan	Margaret Platts (2) PE
Circle of Grace Prison Ministry	Sandra Parrish Shawhan (6) RE [1/2]

Clark Memorial	Toi M. King (1) FE
	Elizabeth A Williams (2) PE [1/2] Associate Pastor
Clarksville First	Jim Speight (2) SY [1/2]
Craggie Hope	Levi Hamilton (1) SY [1/4]
Cumberland Furnace Charge	Carl Jowers (8) PL [1/4]
Denton's Chapel	James Mathews (35) SY [1/4]
Dickson First	Edgar L White (3) OE
Dickson Parish	James D. Hamilton (1) OE
Dixon Memorial	Marilyn E. Thornton (1) FE [1/2]
Ebenezer (Hustburg)	Jeff C Weaver (3) FL
Eno	Larry M. McGranahan (1) RE [1/4]
Erin	Jamie Mandrell (2) FL
Fellowship	Bobby Charles Martin, II (2) RL [1/4]
Forest Street	Haley Robinson (3) FE
Fort Donelson Memorial	William B. Lyle (2) FL
Gordon Memorial	Paula B. Smith (3) FE
Greenville	Randy Goodman (2) FE
Greenwood Chg.	Hess "Doc" Hall (8) SY [1/2]
Hickory Point	John L. Haines (2) PL [1/2]
Hilldale	Stephen Sauls (4) FE

Hobson	Vernon H. Dixon, Jr. (17) PL [3/4]
Hopewell-Wilee's Chapel: Hopewell	Samuel Wallace (5) SY [1/4]
Hopewell-Wilee's Chapel: Wilee's	Martha Joye Sample (4) SY [1/4]
Iglesia Metodista Ebenezer	Myriam Cortes (6) FL
Indian Mound	To Be Supplied
Jordonia/Monroe Street	Rosemary Brown (27) RE [1/2]
Kingston Springs	Kelli Nichole Hamilton (4) PE
Liberty	Mary Joe Harvey (2) PL [1/4]
Madison Street	Harriet J. Bryan (5) FE
	Valarie James (3) PL [1/2] Associate Pastor, Congregational Care
	Jared Wilson (17) FD Senior Associate Pastor
Marion	Phil Ross (5) RE [1/4]
McEwen First	Sungnam Kim (2) FE
McKendree	Stephen Handy (13) FE
Mt. Lebanon	Joyce Lighari (9) PL [1/2]
Mt. Zion	Phoebe Jowers (1) PL [1/2]
Neptune	Phyllis Kathleen Gaines (1) RL [1/4]
New Johnsonville	Sylvia Cagle (1) PL [1/2]
New Providence	Jodi McBryant (3) FL
Oakwood	Betty Meriwether (3) SY [1/4]

Palmyra	Kathy McLendon (4) SY [1/4]
Paul's - Lockhart's	David Evans (2) PL [1/4]
Pegram	Myra Moreland (1) SP
Pisgah	Caroline E. Farmer (3) AM
Pleasant View	Paul W. Edwards (6) FE
Sailor's Rest	Eugene Jackson (4) SY [1/4]
Sango	Dane van Eys (2) FE
Scottsboro	Steven J Christopher (2) FE [1/4]
Southside Charge	Lucretia Campbell (1) FL
St. Bethlehem	Corrie B Alexander-Willette (1) PE
St. John's	Sandra M. Griggs (4) FE
Sycamore	Joseph Finn (1) SY [1/4]
Taylor's Chapel	Donald E. Bailey (2) RE [1/4]
Tennessee Ridge Charge	Beverly Dycus (19) SY [1/4] Denise Settle (18) PL [1/4]
Walton's Chapel	Craig Cross (2) SY [1/2]
Waverly First	John M. Carpenter (3) FE
White Bluff-Burns	William Eric Limbo (2) FE
Wyatt's Chapel Charge	Ryne Lee (6) FL
Yellow Creek Circuit	Carol Miller (16) SY [1/4]

Deacon Appointments (331.1a)

Barefoot in Church Nancy Speas (3) FD
Freelance Developer

**Goodwill Industries
Middle TN** Katie S. Woodard (2) FD
Executive Assistant

Matthew 25 Jedediah Hanes (2) PD
Director of Operations

Deacon Appointments (331.1b)

**Red River Leadership
Strategist** Lisa Travis Martin (4) FD
District Leadership Strategist

Extension Ministries (344.1a1)

**Wesley Foundation Fisk
University** Marilyn E. Thornton (12) FE [1/2]
Campus Minister

**Wesley Foundation
Tennessee State University** Michele Morton (13) FE
Campus Minister

Extension Ministries (344.1d)

Beloved Women Sherry Cothran (1) FE
Founder/Director

Lloyd Elam Center Robin H. Kimbrough (17) FE [1/4]
Counselor

Appointed in Other Annual Conferences (346.1)

Adamsville Tory Dillard (1) PE

Post Oak & Liberty David R. Sauer (4) AM

Appointed to Attend School (338.4)

**Asbury Theological
Seminary** Cynthia A. Talley (5) FE
PhD Candidate

Leave of Absence (354.1)

Personal Leave Kathy A. Fox (5) FE
Personal Leave
Jacob W. Wood (2) PE
Personal Leave

Medical Leave (357)

Medical Leave (357) Stanley McCormick (13) FL
Medical Leave

Office of Deaconess (1314)

**Exploring Peace
Ministries** Whitney Simpson (2) DC
Founder/Director

Secondary Appointment (331.9)

Belle Meade	Jedediah Hanes (2) PD Secondary
Bellevue	Nancy Speas (3) FD Secondary
Hilldale	Katie S. Woodard (6) FD Secondary
Madison Street	Lisa Travis Martin (5) FD Secondary

Stones River District

District Superintendent	Larry W. Hunter (4) FE
Alto/Providence/Valley Home: Alto	Jeremy Taylor (9) PL [1/2]
Alto/Providence/Valley Home: Providence	Roy A. Hopkins (3) PL [1/4]
Alto/Providence/Valley Home: Valley Home	Troy Smith (13) SY [1/4]
Antioch	James E. Cole (9) FE
Asbury	Ben Eschenfelder (7) PL [1/2]
Aspen Hill-Dellrose-Blanche	John E. Sanders (6) PL [1/4]
Beech Grove	To Be Supplied
Bell Buckle	Zachary Stephen Fisher (1) PE
Bell Springs	Roger Brown (6) FE [3/4]
Berlin Circuit	Timothy Holton (4) PL [3/4]
Bethel	Jin Cheol Kim (1) FE
Bethel (Franklin)	Roy A. Hopkins (2) PL [1/4]
Blackman	David Pierce Stockton (7) FE
Blankenship	Fay Underhill Tucker (4) RL [1/4]

Blanton's	Roger Brown (3) FE [1/4]
Brandon's Chapel/Pleasant Hill	Arlo John Alderman (14) SY [1/2]
Cannon/Mt Lebanon: Mt. Lebanon	John Vernon Carney (2) RL [1/2]
Cannon/Mt. Lebanon:Cannon	Douglas Dezotell (11) PL [1/2]
Cedar Grove (Bedford County)	Danny Martin Freeman (9) FE
Cedar Grove-Rutherford	Jeff Reynolds (1) SY [1/4] Supply
Chapel Hill	David W. Johnson (5) FE
Coldwater	Daniel Meaker (4) PL [1/4]
Concord	Dennis Fink (5) OR [1/2]
Cornerstone	Ryan Douglas Sanford (6) PL [1/4]
Cornersville-Lewisburg Chapel	W Paul Guffey (4) FL
Cowan	Cindy Gray (2) PL [1/2]
Decherd	Jerry Broome (1) SY [1/4] Supply Jon Neal (1) SY [1/4] Supply
Diana	William Monroe Franklin (1) SY [1/2]
Dunaway's Chapel	Jimmy Overcast (1) PL [1/4]
Eagleville	Brad Demonbreun (4) PL [1/4]
Elders Chapel	Thressena Knight (5) PL [1/2]
Emery	Angela Ford (2) SY [1/4]
Estill Springs	Robert J. Webster (2) FE
Farmington/Clay Hill	Leland T. Carden (6) RE [3/4]

Farris Chapel	Ross Peterson (9) PL [1/2]
Fayetteville First	Edward Thomas Vann, Jr (3) FE Ann Hatcher (15) FL Associate Pastor
Fellowship	William R Carey (3) FE Bill Alexander, Jr. (1) FL Local Pastor
Forest Mill	Michael Scott Eggleston (6) PL [1/2]
Friendship/Marble Hill	David Carroll Adams (6) RE [1/2]
Glenn's Chapel	Luke Bagley (1) SY [1/4] Supply
Goosepond	Charles Hopkins (1) PL [1/4]
Hamilton	Charles F. Welchance (5) FE Mamdouh Ramzy Samuel (7) FL Pastor
Harris Chapel	Philip McAbee (4) FL
Haynes Chapel	Kimi Brown (2) PL [1/4]
Hickory Hill	David D Smith (2) PL [1/4]
Highland	Sara Weber (2) PL [1/4]
Hillcrest	David Ssebulime (3) FE
Hillsboro First	Kent Bailey (4) OR
Huntland/Walnut Grove	Allison C. Gilliam (6) FE
Ivy Bluff	Mike Dugan (2) SY [1/2] Interim Senior Pastor
Kelley's Chapel	Andy Barker (1) SY [1/4] Supply
Key Memorial	Aaron Tredwell (2) SY [3/4] Supply
Lavergne First	John Daniels (2) RE [1/2]

Lewisburg First	Brad H. Holliman (1) FE
Lillard Chapel	Moses Kumar (4) PL [1/4]
Lock's/Kedron	Barry Culbertson (8) FE
Lynchburg First	Robert J. Jared (4) FE
Manchester First	Randall Truette Brown (9) FE
	Dana Morris Brooks (23) FD Minister, Music & Education
McBurg	Mark Edward Brown (1) FE [1/2]
Mt. Olivet	Miriam E. Seyler (3) RE [1/2]
Mulberry Circuit	Berry Allan Shedd (2) PL [1/4]
Murfreesboro First	Michael Drew Shelley (3) FE
	Krislyn Durham (5) FE Associate Pastor
	Sarah E. Millsap (1) FL Local Pastor
	Andrew Polk (2) PL [1/4] Local Pastor
Normandy	Laurie Raulston (6) PL [1/2]
Pelham	David Gardner (3) FL
Petersburg Circuit: Medium	Beulah M. Edmondson (2) RL [1/4]
Petersburg Circuit: Petersburg	Doug Watt (1) SY [1/4] Supply
Pleasant Grove	Sharon Bonner Austell (4) FE
Ransom	Mark Michael Hall (3) SY [1/2]
Rays Chapel/Zion Hill	Kelly L. Breniser (1) PL [1/2] Local Pastor
Rich Valley Charge- Pleasant Grove/Flat Creek	James Holman Sorrells (25) RL [1/2]

Salem	Thad N. Collier (3) RE [1/4]
Scott Chapel	Virginia Yeargins (3) RL [1/2]
Shelbyville First	Paul H Mullikin (3) OE
Shiloh	Jon William Bell (11) RE
Smith's Chapel/Singleton	Christopher Paul Harris (17) PL [1/2]
Smyrna First	Theresa A. Johnson (3) FE
St. John	Robert D. James (20) RL [1/2]
St. Mark's	Thomas H. Ward (4) FE James C. Clardy, Jr. (16) RE Associate Pastor Martha Hicks Touchton (28) FD Minister, Education
St. Paul	Darrell K Day (8) PL [1/4]
St. Paul(Rover)-Whiteside	Scotty D. Sorrells (7) PL [1/2]
Stephen Chapel	James L. Butler (10) PL [1/4]
Stones River	Graham Park Matthews, Jr. (6) RE [1/2]
Summitville	James L. Butler (6) PL [1/4]
The Living Waters Charge	Ann Meece (3) PL [1/2]
Trinity	Tom Andrew Pierce (2) FE
Tullahoma First	Rickey W. Wade (5) FE
Wartrace	Carol Reynolds (1) SY [1/4]
Wesley Heights/Turkey Creek	Debra Shields (3) FL

West End David Grace (13) SY [1/4]

Winchester First Steven B. Angus (9) FE

Wanda Spencer (1) FL
Local Pastor

Woodbury David Lilley (3) FL
Local Pastor

Deacon Appointments (331.1a)

Dow Smith Holley Potts (5) FD [1/2]
Chaplain/Life Coach

Extension Ministries (344.1a)

**Stones River District
Leadership Strategist** Whitney Stone Mitchell (3) FE
Interim Leadership Strategist

Extension Ministries (344.1a1)

Wesley Foundation MTSU John L. Weaver (6) FE
Campus Minister

Extension Ministries (344.1b)

U.S. Air Force Robert Dunbar (9) FE
Chaplain

Extension Ministries (344.1d)

Duke Divinty School Thad Stephen Austin (3) FE
Director

**Turner Center for Church
Leadership** Whitney Stone Mitchell (3) FE [1/4]
Design Thinking Team Coordinator

Appointed in Other Annual Conferences (346.1)

Lexington First UMC Christopher A. Haynes (4) FE

Medical Leave (357)

Medical Leave (357) Elizabeth Erline Tait Ezell (7) PE
Medical Leave
Donald W. Morris (6) FE
Medical Leave
George Turke (4) SY
Medical Leave

Secondary Appointment (331.9)

Cornerstone Holley Potts (5) FD
Secondary

CHAPTER 6

REPORTS AND RESOLUTIONS

A. REPORTS

BOARD OF CAMP & RETREAT MINISTRY

Russell Casteel, Executive Director, Tennessee Conference Camp and Retreat Ministry

COVID-19 and Camp and Retreat Ministries

The pandemic ground camp and retreat ministry to a halt in 2020. After prayerful and careful discernment, summer and early fall operations were suspended, taking into consideration the state's limitation on gatherings as well as best practices from the CDC and the American Camp Association. "Do no harm" was the ethic that guided these decisions, knowing that camp and retreat is a place where people feel near to God, hear a call, and find sabbath in places where a spirit of unity and resurrection can be found.

Camp and Retreat ministries wishes to thank Bishop McAlilly, retired conference Treasurer Jim Allen, current Treasurer Larry Davis, Committee on Finance and Administration, and Director of Connectional Ministries Melinda Britt for their tireless support of camping ministry, its staff, and its mission. Their support in these difficult times will allow camping to serve a church and her community in need of retreat, vocational discernment, and time in creation in the season to come.

Cedar Crest Camp

Summer 2020 provided a unique opportunity to offer vocational discernment to young adults missing the summer camp season. We worked together with Rev. John Weaver from MTSU Wesley and Sarah McCormick from Project Transformation to create a Vocational Discernment Cohort for young adults in the Nashville Episcopal Area. It centered on call exploration, spiritual gifts, ministry exploration, and vocational discernment; a combination of Bible study, conversation, and conversational videos (created specifically for our group) were used for the summer. We had 18 young adults meet for eight weeks during the summer, and over 80 young adults from this conference participated in the cohort this summer. Our Program Director Jessi Persson helped lead and facilitate these conversations, helping young adults to have space to discuss race, theology, and call in the midst of a turbulent and trying 2020.

Last year our team—led by Davis Winstead (ground director) and Philip Salter (environmental education director)—helped to create and finish our perimeter trail. Six miles of trail are completely finished and trail-ready for walking, running, and mountain biking. There are overlooks, beautiful hills and hollers, stunning trees, a few moonshine stills, and a reminder of the beauty of Cedar Crest. With an addition of a grant from AmeriCorps, bridges, berms, and trails were created, readying new experiences for summer 2021.

Summer camp 2021 registration is open! Campers have begun to register for this season, which will have a limited capacity. In addition, all of our permanent staff members and summer program staff will have received the vaccine by the end of March. Tiered pricing is available, giving families the opportunity to choose a reduced cost; in addition, scholarship will be available to anyone who needs assistance in getting to camp this summer.

Beersheba Springs Assembly

2020 was a difficult season on the mountain as few retreats were able to be had. Several personal retreats, small church gatherings, and district retreats were able to happen, providing important sabbath experiences for our

community. The Beersheba team invested in a year of deep hospitality including: painting all of the rooms inside Eastside, hotel breezeway, and a few spaces outside; power washing and scrubbing of buildings; a blessings box for community food was built and installed, the fence has been painted, the chapel roof and Turner Lodge chimneys have been repaired.

In the spirit of this season of hospitality, the Beersheba Springs team is excited to announce the creation of The Nest Art & Spirituality Center. The Nest is a space where all can heal, create, and grow into wholeness together. The Nest will offer creative spiritual practices to enhance your retreat, experience during free times, or offered as a special workshop/day event. The Nest will be our new hub for retreats based on art and spirituality, such as SoulCollage, Prayer Shawl Ministry, Creating as a Spiritual Practice, Creative Writing, and many more. The center room of Gill Dorm is home to this new creative space. Gill offers easy access to all of Beersheba's guests and visitors coming for day experiences. The Nest will not change the availability of Gill but will allow us to repurpose a rarely used space.

Beersheba Springs Assembly Director Sarah Ratz will continue to guide the transformation of the assembly with a new certification. This spring, Sarah completed courses at the Haden Institute to become a Certified Spiritual Director, a two-year program that enables her to offer creative opportunities to integrate art and spirituality to complete the mind, body, spirit connection. Sarah can help you, your church, or your team explore activities such as soul collage, the Enneagram, creative and spiritual craft creation, and much more. Contact her to learn more about what Beersheba has to offer you!

BOARD OF LAITY AND LAY SERVANT MINISTRIES

George Brown, Janice McCallen, and Holly Neal Conference Lay Leaders and
Susan Davidson and Dianne Holland, Conference Lay Servant Ministries Directors

Who are the laity? We are not ordained clergy. We are not just the lay leaders, committee chairpersons, or the lay speakers in the local church. We are the congregation, those not ordained but equally called to be in ministry.

The future Tennessee-Western Kentucky Conference Board of Laity consists of Bishop McAlilly; the Memphis and Tennessee conference lay and associate lay leaders; the Tennessee and Memphis conference directors of Lay Servant Ministries; the Memphis and Tennessee district lay leaders and the district directors of Lay Servant Ministries; presidents of the conference United Methodist women and men; a cabinet representative; at-large members; and the conference director of Leadership Formation and Development.

We have faithfully been aligning the Memphis and Tennessee conference boards of laity over the past few years to most effectively represent (be the voice of) the laity in all aspects of the future Tennessee-Western Kentucky Conference.

This year, we celebrate the great cloud of laity and clergy witnesses that have faithfully laid the foundation equipping and encouraging the laity of today to be all that God has called us to be. The ministry of laity flows from a commitment to Christ's outreaching love. Lay members of The United Methodist Church are, by history and calling, active advocates of the gospel of Jesus Christ. Every layperson is called to carry out the Great Commission (Matthew 28:18-20); every layperson is called to be missional. The witness of laity, their Christ-like examples of everyday living as well as the sharing of their own faith experiences of the Gospels, is the primary evangelistic ministry through which all people will come to know Christ and The United Methodist Church will fulfill its mission.

This past year, God has inspired laity in new ways to minister to our neighbors fulfilling (Matthew 25:31-46) by feeding the hungry, giving a drink to those thirsty, shelter for the homeless, clothing for those in need, and visiting the sick and those in prison.

Lay Servant Ministries (LSM) is one of the most significant lay leadership development programs available within the United Methodist connection. It is a team ministry—a partnership of laity and clergy working together in ministry. And this year more than ever we have taken advantage of this partnership through instructors leading classes, individuals sharing planning and technology skills, and publicity. This system of equipping and empowering lay servants provides the opportunity for laity to grow as disciples of Jesus Christ who then go and make other disciples.

During the last year, both the current Tennessee Conference Lay Servant Ministries group and the current Memphis Conference Lay Servant Ministries group have been working together to “do” ministry jointly to provide online training classes in both conferences for the basic course, advanced courses, and Certified Lay Minister (CLM) course work. These joint classes have made it possible for people from both conferences to meet online and be a part of these trainings.

People who serve in LSM have a variety of gifts and strengths. During the past year, we have been very grateful and thankful for those who have the technical skills to be a part of offering these LSM trainings online.

We celebrate that over 210 people participated in basic and advanced classes since fall 2020. This number includes 25 people in the Spanish speaking classes. Nine persons have continued their education to work toward becoming CLM's. In addition, many of our trained laity are assigned to churches providing preaching, care ministry, program leadership, and witness to the community as part of a mutual ministry team.

As the Tennessee and Memphis annual conferences conclude, we—the future Tennessee-Western Kentucky Conference Board of Laity—look forward to the future living out Hebrews chapter 12 in our churches, neighborhoods, and into all the world:

“Therefore, since we are surrounded by such a great cloud of witnesses, let us throw off everything that hinders and the sin that so easily entangles. And let us run with endurance the race that is set before us, fixing our eyes on Jesus, the pioneer and perfecter of our faith. For the joy set before him he endured the cross, despising the shame, and sat down at the right hand of the throne of God”.

BOARD OF PENSIONS AND HEALTH BENEFITS

Steve Curry, Chair

Most of our full-time active and retired clergy participate in defined benefit (DB, or traditional pension) plans. Our plans were funded by the annual conference and are administered by Wespath Benefits and Investments (Wespath), formerly known as General Board of Pension and Health Benefits.

The annual conference, this board, and their predecessors have been good stewards of the funds entrusted to us. As a result, the Tennessee Conference has pension reserves that should protect our retirees well into the future.

The 2022 Comprehensive Benefit Funding Plan for the Tennessee-Western Kentucky Conference will be prepared and submitted to Wespath as required by the Book of Discipline (2016), ¶1506.6. We have sufficient projected revenues and reserves to fully fund all the conference's benefit obligations for the foreseeable future.

Please refer to Joint Distributing Committee Report for Past Service Rate information.

I want to express my appreciation for the extraordinary commitment and dedication by the members of the Board of Pensions. Their service is utmost important and invaluable.

Active Clergy Health Insurance

Wespath, through Healthflex Exchange, is opening six medical insurance plan options for full-time clergy and their families, billing the annual conference a blended rate. For churches with full-time clergy on the conference plan, premiums billed to the churches will reflect that blended rate in the form of a fixed premium credit. Each church will be billed the same amount of no more than \$13,440 annually. The full-time clergy then choose the insurance plan that best fits their needs and pay the premium appropriate to their selection through a pre-tax salary reduction.

Dental and vision coverages remain optional, and those premiums may also be paid in full or in part through a pre-tax salary reduction. Through Healthflex Exchange, there are three dental and two vision plan options from which the clergy may choose.

The due date for submitting premium payments is the 25th of each month, and a 2 percent late fee will be added for payments received after the due date. Insurance may be subject to cancellation after 90 days of nonpayment.

PART I: ACTIVE CLERGY 2022 INSURANCE PREMIUMS

Plan / Tier	Participant share (medical only)	Dental Insurance Plan / Tier	2022
B1000 w/ P1		Monthly Rate	
Employee Only	\$246	Passive PPO 2000	
Employee and One Dependent	\$466	Employee Only	\$48
Family	\$636	Employee and One Dependent	\$95
CDHP/C2000 w/ P2		Family	\$143
Employee Only	\$208	Dental PPO	
Employee and One Dependent	\$395	Employee Only	\$40
Family	\$539	Employee and One Dependent	\$78
C3000 w/ P2		Family	\$118
Employee Only	\$92	Dental HMO	
Employee and One Dependent	\$174	Employee Only	\$14
Family	\$238	Employee and One Dependent	\$26
H1500 w/ P3		Family	\$45
Employee Only	\$185	Vision Insurance	
Employee and One Dependent	\$350	Plan / Tier	2022
Family	\$479	Monthly Rate	
H2000 w/ P4		Full Service	
Employee Only	\$103	Employee Only	\$7.96
Employee and One Dependent	\$194	Employee and One Dependent	\$12.86
Family	\$265	Family	\$20.34
H3000 w/ P5		Premier	
Employee Only	\$0	Employee Only	\$14.16
Employee and One Dependent	\$0	Employee and One Dependent	\$22.94
Family	\$0	Family	\$36.38

BOARD OF PENSIONS SUPPLEMENT REPORT

(Deaths, Grants & Medical Leave)

As of 5/6/2021

A. Deaths:

1. The following have died in the past year:

Ministers:

Ronald C. Bingnear	December 3, 2020
Edward J. Britt	December 1, 2020
Dorothy P. Fielder	March 23, 2021
William E. Gober	March 28, 2021
Shirley Majors Jones	October 19, 2020
L. Wayne Kelley	April 5, 2021
Elijah E. McGee	August 24, 2021
W. Bruce Walters	October 12, 2020
Johnny J. Wheelbarger	February 4, 2021

Surviving Spouses:

C. Danielle Beasley	September 20, 2020
Hilda L. Buchanan	October 23, 2020
Mildred A. Grammar	September 8, 2020
Shirley L. Ingram	January 6, 2021
Nancy S. Moore	August 29, 2020
Rosemary T. Starnes	April 28, 2021

Spouses:

Fredia H. McClellan	January 18, 2021
Sue A. Miller	February 16, 2021
O. Price Taylor	January 22, 2021

B. Retirements:

1. Regular Retirement (eff. July 1, 2021 unless otherwise noted):

M. Kathryn Armistead (April 1, 2021)
Thomas A. Brown
Gwendolyn Brown-Felder (April 1, 2021)
Jeffery C. Cotterman
Hubert Cunningham
Isaac J. Davis (March 1, 2021)
J. Mark Forrester
Rita B. Hays (September 1, 2020)
David W. Hesson
Jack A. Keller, Jr
Virginia A. Kessen
Kathryn A. Kimball (2/1/2020)
James C. Norton
Apelu T. Po'e
James Scruggs
Edward A. Trimmer (September 1, 2020)

2. Early Retirement (eff. July 1, 2020 unless otherwise noted):

Melinda G. Lee
Ricky L. Lee
John M. Murphy
Douglas Norfleet
Christopher Reagan (December 1, 2020 – 20 year rule)
James Scruggs

C. Honorable Location-Retirement: NONE

D. Other: Recognition for Service in the Tennessee Conference: NONE

E. Surviving Spouses Added:

Alice Bingnear
Gail B. Britt
Eddie L. Jones

Sheila W. McGee
Suzanne H. Walters

F. Special Grants:

Wilma Wayne

G. We Recommend Medical Leave be Granted to the Following:

NAME	AGE ON 6/30/2020	ORIGINAL LEAVE DATE	LEAVE TERMINATION
Isaac J. Davis	65	07/01/2003	03/01/2021
Virginia A. Kessen	65	09/01/1999	06/30/2021
Stanley L. McCormick	63	11/01/2009	
Elizabeth T. Ezell	61	08/10/2015	
Donald W. Morris	66	07/01/2016	
George Turke	62	07/01/2018	

BOARD OF TRUSTEES

Paul E. Gardner, President

The trustees of the Tennessee Annual Conference have completed another year, securing the property interests of the Church and seeking to be faithful to the word of God through all of our actions.

Most of the work of the trustees is routine and is set by the parameters of precedence. However, there are times when the work of the trustees intersects with the work of other ministry groups to produce a new and vibrant possibility of God's work being done through the mundane work of property. Such is the case with the lease of vacant properties within our conference. This year, we continued the lease to Home Church of the former Inglewood property and to Trinity Community Commons for the ministry work through the former Trinity United Methodist building. We have also entered into an agreement with the Livingston Fellowship to see if there can become a revival of the United Methodist dream in that community in the Upper Cumberland.

This year, we have entered into another agreement with Ebenezer United Methodist Church to become the primary tenant of the former Barth Vernon property. It is anticipated that this property will become a central hub for United Methodist outreach in the west corridor of the Metro Nashville area. We are in conversations related to the Ernest Newman property to preserve that property as a ministry opportunity.

During this year, we have passed enabling resolutions to facilitate the move by Martin Methodist College to become a part of the University of Tennessee System. While the trustees lament the loss of this institution to the Tennessee Conference, we celebrate that our ministry continues in the Pulaski area.

We continue to cooperate with the newly formed Closed Church Fund Committee and have made several grants this year to local churches to improve their ministries.

I want to thank those who have given above and beyond to the trustees' work. Raúl Alegria has been wonderful keeping our minutes in order and John Feldhacker has been faithful as our vice president. Charlie Warfield, Jane Melrose, Kelsie Jones, Lee Stevenson, Paula Smith, Paula Grout, Carolyn Schott, Tammy Gaines, and Jim Grove have been wonderful in keeping us on track. Alice Grunau has been my right hand, keeping all the details from falling through the cracks; thank you to Larry Davis and Lisa Carson for providing logistical and legal assistance to our work.

We also appreciate the work of our partners and vendors: A. Anthony (property management), Foundry (brokerage) and Church Mutual (insurance). Over 100 churches are receiving safety dividends from Church Mutual as the result of our combined efforts to minimize claims.

Thank you for the opportunity and the trust you place in the hands of the trustees to oversee the properties and the needs of the Tennessee Conference.

COMMISSION ON ARCHIVES AND HISTORY

Leland T. Carden, Chair
Gratia Downs Strother, Conference Archivist

The Tennessee-Western Kentucky Commission on Archives and History preserves and makes available artifacts and information that document our TWK Conference and United Methodist heritage. We are here to strengthen faith and grow a sense of heritage in this work.

Our activities the past year:

1. Virtual online archive – We have begun the process of developing a website so the public can search a catalog of our holdings, and for many of those holdings, view and download PDF files of the actual historic documents and view photographs of artifacts online.
2. Collections Management System (CMS) – We have begun the process of implementing software that will allow us to create a searchable database with descriptive information about each item in our archive. Not all archive elements are appropriate for the online archive, so this CMS serves as our primary inventory.
3. We have begun the process of implementing industry standard archival description for our collections. We are also developing a system for processing and managing collections to extend usability and lifespan.
4. By working remotely during the COVID-19 pandemic, we have continued to serve the public and the church.
5. At the request of the TNUMC Annual Conference Design Team, conference archivist Gratia Strother researched Tennessee Conference history, gathered images, and wrote scripts for the development of a series of history videos to be used at annual conference 2021.
6. Rev. Mark Matheny is leading preparations for the sharing of Memphis Conference history at annual conference 2021.
7. TWK leadership has asked that we assist a team in collecting laity and clergy stories of our faith experience over the past 50 years, to share as a living history during the 2022 annual conference.
8. The project of helping the Bethlehem Center organize their archives was delayed during late March due to COVID-19. That project will resume in the latter part of 2021 as conditions allow.
9. We have begun the process of building a network of active church historians across our conference. This work is an ongoing focus.
10. We have engaged in continuing education programs to keep our archives on the cutting edge of industry standard methodology and processes. This has been easier and more affordable during 2020, due to the increased use of online formats for continuing education.
11. We have continued to preserve the UMC historic sites in our care—the Asbury-Babb House in Wilson County and Strother’s Meeting House on the campus of Scarritt-Bennett Center.

For the coming year, we are committed to this work. We will continue to preserve and make available to the church and the public artifacts and information that document our TWK Conference and United Methodist heritage.

COMMISSION ON EQUITABLE COMPENSATION

George L. Jensen/Tennessee and Dell King/Memphis, Chairs

The purpose of the Equitable Compensation Commission (ECC) is to support full-time clergy serving as pastors in the charges of the annual conference by: (a) recommending conference standards for pastoral support; (b) administering funds to be used in base compensation supplementation, and (c) providing counsel and advisory material on pastoral support to district superintendents and committees on pastor-parish relations; and (d) submitting an arrearage policy to be adopted by the annual conference. This purpose is consistent with the provision of ¶ 625 of *The Book of Discipline* (2016).

We recommend the following to the conference for action:

I. MINIMUM COMPENSATION LEVELS:

The commission recommends the following minimum compensation levels for 2022. Compensation does not include housing, which is the obligation of the charge, ¶252.4e however a charge without a parsonage is expected to pay a minimum of 25 percent of the minimum compensation amount for housing. Also note that this does not include the local church's fund for reimbursement to pastors for expenses incurred in the fulfillment of their professional responsibilities ("accountable reimbursement"). That reimbursement is in addition to the pastor's salary ¶ 627.

2022

Full Conference, Provisional and Commissioned Members:	\$43,701
Associate Members:	\$41,137
Full Time Local Pastors:	\$40,066

II. QUALIFICATION PROCESS FOR EQUITABLE COMPENSATION

To qualify for an Equitable Compensation Grant, a charge must submit an application to the Commission on Equitable Compensation through their district superintendent. The application will explain in detail why conference funds should be used for this charge, and what efforts have been made to raise the funds needed to pay the pastor's salary. Additionally, the application must explain the goals for the charge and pastor, and how it is engaging in its mission field. The following information must be included with the application:

1. Equitable Compensation Commission Questionnaire
2. Current Clergy Compensation Package approved by charge conference
3. Church Audit or Financial Statement (income statement and balance sheet)
4. Current Year Church Budget
5. Current Year Church Statistical Report (Table 1,2,3)
6. Direct Deposit Form (all payments will be direct deposited into church's account)

The application must be signed by the SPRC or council chair, and district superintendent, and recommended by the cabinet to the Equitable Compensation Commission. If a grant application is approved by the commission, Administrative Services will be instructed to forward the funds monthly to the church's bank using ACH (direct deposit).

At the date of this submission, the appointments for 2021-22 have not been finalized. Therefore, the Commission on Equitable Compensation will meet with the bishop and cabinet from time to time as needed to determine the amount that will be awarded to various charges from this budgeted amount based on justified need and availability of funds.

III. ARREARAGE POLICY

According to *The Book of Discipline* (2016), ¶¶624.1 and 625.2d, the Commission on Equitable Compensation is to submit "an arrearage policy to be adopted by the annual conference". This policy is to address the situation where a church is slow or unable to pay the agreed upon compensation of its pastor.

1. In the event the local church treasurer becomes aware that the church will be unable to provide to the pastor full payment of a regularly scheduled payroll or housing allowance installment, the church treasurer shall immediately notify both verbally (within 24 hours) and in writing (within three days) the pastor, the lay leader, and the chairs of S/PPRC, finance, trustees, and the administrative/church council of the impending arrearage. Upon receipt of such notice, the chair of S/PPRC and/or the pastor shall immediately (within three days) notify the district superintendent of the impending arrearage. If the pastor does not receive an agreed upon payment and does not receive written notice from the local church treasurer required above, the pastor may initiate this process by notifying the district superintendent within 30 days of the missed payment. It is the pastor's responsibility to keep copies of all such

written notifications and to provide additional written confirmation (see #8 below) to the district superintendent when an arrearage has taken place. Failure to document salary or benefit arrearages may result in a loss of compensation and/or forfeiture of benefits

.2. Upon receipt of notice of a pending arrearage, the chair of S/PPRC shall immediately (within three days) call a meeting of the pastor, lay leader, and chairs of finance, trustees, the administrative/church council, and the district superintendent to discuss the financial situation and seek remedies to prevent an arrearage from occurring. Such remedies might include:

- Drawing from invested funds, including short-term borrowing from board-designated funds
- An emergency appeal for special giving from the congregation
- Emergency grants or loans from the district or conference

According to *The Book of Discipline* ¶624.1, such remedies cannot include a reduction in the pastor's compensation until the beginning of the next conference year.

3. If, after consultation among the lay leader and chairs of S/PPRC, finance, trustees, the administrative/church council, and district superintendent, it becomes apparent that the church may be facing a long-term financial crisis, the chair of S/PPRC shall notify in writing the pastor and district superintendent that an Equitable Compensation Subsidy Grant may be necessary to maintain compensation for the remainder of the conference year, or a change in pastoral compensation or appointment may be necessary at the beginning of the following conference year.

4. If the local church becomes delinquent in the pastor's compensation (i.e., more than 30 days delinquent), then the district superintendent shall notify the Commission on Equitable Compensation, which on its own initiative may do any or all the following, but not limited to:

- Sending a representative from CEC to meet with the local church and pastor to seek resolution of the issue
- Developing with the local church a payment plan so that the pastor receives full payment of compensation by the end of the conference year. The district superintendent shall be invited to participate in this process.

5. If the local church is already receiving a subsidy grant from the Commission on Equitable Compensation, the commission may also:

- Examine the original subsidy grant application to determine if the amount requested to meet minimum compensation was reduced
- Require an outside audit of all church funds in compliance with GCFA Guidelines (www.gcfa.org)
- Notify the district superintendent of its findings and recommendations in writing

6. ¶2543.1 of *The Book of Discipline* (2016) makes clear that no real property on which a church building or parsonage is located shall be mortgaged to pay for the current or budgeted expenses of a local church (including arrearages), nor shall the principal proceeds of a sale of any such property be so used. This provision shall apply alike to unincorporated and incorporated local churches.

7. In extreme and unresolved circumstances, the local church and/or pastor may petition a session of the annual conference, following proper procedures, for assistance in payment of the arrearage not to exceed the minimum conference compensation standards. However, it is the responsibility of the local church to provide a minimum compensation for its appointed clergy (¶624).

8. It is the responsibility of the pastor to provide evidence of an arrearage by providing documentation such as: treasurer's reports, charge conference reports of adopted salary and compensation, check stubs, W-2 forms, and a Certification of Payment form signed by the pastor, S/PPRC chair, trustee chair, treasurer, and administrative/church council chair. If such persons are not making themselves available to sign, the information will be provided with the signature of the pastor and the district superintendent.

9. The statute of limitations for filing a claim for funds from the annual conference (i.e., notification to the district superintendent of the arrearage) for any salary arrearage is one year from the date of the initial arrearage. Once an appointment ends the pastor no longer has claim on the local church for compensation funds (¶342.4).

2021 Equitable Compensation Grants

DISTRICT	CHARGE	PASTOR	Clergy Status Appoint. %	Monthly Amount
Caney Fork River	Clark	Gerard Harlan	PL/50%	500.00
Caney Fork River	Cumberland Hispanic Ministry	Eliud Martinez	FE/100%	3,606.00*
Caney Fork River	Forbus Circuit	John G. Dietz	FL/100%	801.33*
Caney Fork River	Jamestown	Jeffery Young	FL/100%	1,000.00*
Caney Fork River	Gordonsville/New Middleton	Floyd Massey	FL/100%	916.67
Cumberland River	Beech Grove	Michael Grooms	PL/25%	200.00
Cumberland River	Connection	Melisa Derseweh	FE/100%	2,270.42
Cumberland River	Dalewood	Tamika Robertson	PE/75%	3,605.67
Cumberland River	Glendale	Stephanie Dodge	FD/100%	3,606.00
Cumberland River	Key	Michael Grooms	PL/25%	300.00
Cumberland River	Lambuth Memorial	Micah Myers	FL/100%	1084.50
Cumberland River	Pickett-Rucker	Michael Ruttlen	OF/100%	1,500.00
Cumberland River	Woodbine	Carlos Uroza	FE/100%	2,083.33
Harpeth River	Bethlehem, Associate	Felica Kumar	FE/100%	3,085.00
Harpeth River	Duck River Charge	C. James Melrose	FL/100%	500.00
Harpeth River	Mt. Carmel	April Geer	SY/25%	166.67
Harpeth River	Pisgah-Blooming Grove Charge	Melinda Lee	FL/100%	314.67*
Harpeth River	Santa Fe Charge	Sharlet Panhalkar	PE/100%	1,584.25**
Harpeth River	St. John	James Morton	SY/25%	416.67
Red River	Bethel-Woodlawn	Richard Wesley	FE/100%	1,500.00
Red River	Braden	Sheila Peters	PL/25%	250.00
Red River	Charlotte-Fagan	Margaret Platts	PE/100%	2,500.00
Red River	Dickson Parish	James Hamilton	OE/100%	2,220.25
Red River	McEwen First	Sungnam Kim	FE/100%	300.00
Red River	St. John's	Sandra Griggs	FE/100%	566.50
Red River	White Bluff/Burns	Eric Limbo	FE/100%	250.00
Stones River	Blankenship	Fay Tucker	RL/25%	1,333.33
Stones River	Diana-McBurg	Mark Brown	FE/100%	500.00*
Stones River	Huntland-Walnut Grove	Allison Gilliam	FE/100%	772.89
Stones River	McBurg	Mark Brown	FE/50%	817.82**
Stones River	Pleasant Grove	Sharon Austell	FE/100%	1,333.33
Stones River	Scott's Chapel	Virginia Yeargins	PL/25%	266.00
Stones River	Stones River	Graham Matthews	RE/50%	508.33
Stones River	Winchester First, Associate	Jin Kim	FE/100%	2,583.33*

as of 6/17/2021

*Grant ended 7/31/2020

**Grant started 8/1/2020

COMMITTEE ON CHRISTIAN UNITY AND INTERRELIGIOUS RELATIONSHIPS

Nick Baird-Chrisohon, Chair

The Conference Committee on Christian Unity and Interreligious Relationships (CUIR) is committed to cross-denominational dialogue, even during a global pandemic. Like many organizations in the conference, we adapted our methods for meeting and programming to a virtual platform so that the work may continue unhindered.

We were honored to be one of a select few groups to receive a grant by the Council of Bishops in late 2020. Our proposal utilized the new ecumenical training curriculum provided by the Council of Bishops' office in our existing clergy and lay network. We are adapting the training for mixed groups of United Methodists and other denominations for better cross-denominational understanding and study of shared value. We began the project in the fourth quarter of 2020 and finished it in spring 2021. The group continues to meet via Zoom to cover topics ranging from transformational conversations around division to prayer to women's roles in interfaith gatherings.

We welcome any who are interested in ecumenical and/or interfaith partnerships to join our team. Please see Rev. Nick Baird-Chrisohon or any member of our team if you are interested in partnering or joining with us.

Current Team Members: David Johnson, Geoffrey Parker, Emily Baird-Chrisohon, Nick Baird-Chrisohon

COMMITTEE ON EPISCOPACY

Kent McNish, Chair

The faithful and effective leadership of Bishop Bill McAlilly has kept our Tennessee Conference congregations, clergy, and laity focused on the primary task of the Church—to go and make disciples of Jesus Christ for the transformation of the world. During 2020, his leadership was demonstrated in shepherding the people called Methodists through natural disasters and an international pandemic while also continuing the work of the future Tennessee-Western Kentucky Conference.

Bishop McAlilly has provided the biblical and practical guidance to make this transition fruitful and effective. Both committees on episcopacy—Memphis and Tennessee—know from working with Bishop McAlilly, the cabinet, and the episcopal staff that much is yet to be done. Having benefitted from his leadership and witness, both committees prayerfully urge the Southeastern Jurisdictional Committee on Episcopacy to return Bishop and Mrs. McAlilly to the Nashville area for the next quaddrenium. The launching of a new conference and the lack of clarity surrounding action of the General Conference leads us to state unequivocally that we need Bishop McAlilly to lead us for four more years.

Your Committee on Episcopacy is appreciative of the steady course set by Bishop McAlilly and the cabinet in these troubling times. *The Book of Discipline* assigns the annual conference's Committee on Episcopacy responsibility to serve as liaison and wise counsel to the bishop. We provide the bishop with constructive, honest feedback; the voice and sentiment of our conference as we have heard it expressed to us; while offering guidance and direction to the bishop. This year both committees on the episcopacy used the standardized evaluation provided by the Southeastern Jurisdiction COE.

Your committee knows Bishop McAlilly's ministry is not a one-man band. We all owe great appreciation to Bishop McAlilly's wife, Lynn. She is a leader in her own right in our church through Project Transformation, Miriam's Promise, and, of course, the Mama Lynn Women's Center in the East Congo Conference.

The Nashville Area Episcopal Office has two vital staff persons that facilitate the ministry of the bishop. The Rev. Dr. Rob Martin joined the Nashville Area Episcopal Office as the assistant to the bishop in 2020. We are grateful for the gifts and graces that Rob brings to this position. H.G. Stovall has served as the executive office administrator since 2018. Likewise, he works diligently for all our benefit.

In addition to leading two conferences, for the 2017-2020 quadrennium Bishop McAlilly serves on the Connectional Table as president of the board of directors of the General Board of Higher Education and Ministry. He is co-chair of the Endorsing Committee. He serves on the Council of Bishops' leadership teams on leadership development and leadership discernment, as well as the Executive Committee. In addition, he serves on the Just Peace board of directors for this quadrennium and is chair of the Quadrennial Orientation for New Bishops Committee. Bishop McAlilly serves as the vice-chair of the board of trustees of Emory University, Atlanta, Georgia, and on the board of trustees of the Methodist Le Bonheur Healthcare System board, Memphis, Tennessee. He served as president of the Southeastern Jurisdictional College of Bishops in 2016-17 and continues to serve on the Southeastern Jurisdiction Committee on Coordination and Accountability.

Bishop McAlilly reminds us in his writings:

For generations, the people called Methodists in Middle and West Tennessee and Western Kentucky have been writing God's story. We are a diverse family—conservative-centrist-progressive. We often disagree, yet we hold firm to the primacy of scripture and the centrality of grace. The work now before us is to continue to walk with our brothers and sisters across the Church. It is often messy, hard, and challenging work.

As United Methodists, we now need a deep healing from all that separates us—COVID-19 pandemic, racial divides, economic hardships for both our churches and our people, and potential divisions caused by differing understandings of how God works in and through us in Jesus Christ.

As your chief pastor, we must find ways to love one another. Some of your neighbors, some of your church members, are hurting because of this command. We will continue to love the least and the last, our neighbors in our communities. Our conferences will continue to value local churches as the disciple-making center of our entire ministry. We will continue to be diverse. We will continue to be rooted in Christ, and we will express a deep love for one another. I ask you that you allow us the opportunity—before you or your church make any decisions regarding your relationship with The United Methodist Church—to be in conversation with you.

I invite you to continue praying for the future of our denomination, for the future of the Tennessee-Western Kentucky Conference, for the work that God has called us to do in a very specific, particular place called the Nashville Episcopal Area.

With hope and prayer, we affirm that God is good; God is good all the time. Respectfully submitted by the Tennessee Annual Conference Committee on Episcopacy, Kent McNish, chair.

COMMITTEE ON NATIVE AMERICAN MINISTRIES

Mary T Newman, Coordinator of Native American Ministries

The Committee on Native American Ministries (CONAM) is currently co-chaired by Pat Bryan and Debbie Fitzhugh. Coordinator of Native American Ministries, per CONAM, is Mary T Newman. The committee is inclusive; approximately one-half of its membership is Native American. In 2020, we added two youth—one young adult and one representative to the UMW.

Native American Ministry Sunday (NAMS) is one of the UMC six Special Sunday offerings. We did average 40 churches contributing to the offering with an average of \$6,000. Due to the COVID pandemic, this was drastically lower. One-half of money received remains in the annual conference and is used by CONAM and one-half is used for seminary scholarships by Native Americans and other educational endeavors. Recognition and celebration of Native American Ministry Sunday is a challenge. On the church calendar, NAMS follows Easter and is in the time frame of Mother's Day so we encourage celebrating any time of the year.

Our scholarship program is in memory of Allison Fitzhugh who left us too soon. The scholarship is to be used by Native Americans for higher ed or trade school.

We continue to maintain a 6' x12' enclosed trailer and are seen on the roads and at events. With the logos so visible, we have opportunity for conversation and can pull up to an event and have everything on hand for our booths. When travel bans are lifted, it will be on the road again! Pages are also maintained on the tnumc.org/native site and moccasinfootprints.org.

Our annual Native American Resource Day is held the first Sunday of March. 2019 was our 17th year. During this time, we have a traditional Native American meal, present audio/video resources, and speakers to engage the participants. We have large displays and book resources. Every church receives a binder full of re-printable materials. Distribution of current and accurate information is vital and we have garnered materials which validate the importance of Native Americans at the table. Due to the pandemic and gathering restrictions, we concentrated on personal contact with churches.

We acknowledge that there are individual churches with their own personal ministries with Native Americans. The resource day is valuable to those churches also, and CONAM gladly offers the resources, displays, and scheduling of speakers to all churches. Our committee has developed or gathered resources that are available to the local church. They can be used for services, study groups, youth and children's groups, or as part of an ongoing opportunity for understanding through education. Gone are the days of missionizing, rather, the goal is in partnership and being in mission together.

We were blessed in 2020 with a partnership with Ashland City United Methodist Church offering us office space for our ministry. Newman maintains the office. Our ministry continues.

Native Moccasins Rock (NMR) is our annual weekend of interactive learning. Although postponed due to the pandemic, our event will return in 2021 and is on the schedule for August 6-8. Mocs Rocks is based on fellowship and friendship. Understanding through education remains one of our primary goals. 2019 was our 18th year. Memphis Conference has also been a partner in the sponsorship of the event. Our leadership is internationally and nationally known. Held every August, we have an age span of babies to grannies which highlights Mocs Rocks as an intergenerational event. There is a focus in our activities for children, youth, and adults with breakout sessions per age groups. Culturally based workshops in the area of arts and music attract the participants. The interactive workshops are drawn from traditional skills and taught by dedicated leadership. A Time for Spirit is one of the foci when everyone is together to cover the theme of the year. We end with a powerful prayer circle. Tears of joy, sadness, and lifting up of the ones who have crossed over are shared.

Of great joy is the continued relationship with the Mississippi Band of Choctaw who bring youth every year. In 2019, we were blessed with the addition of a Choctaw youth group who travels with the focus on education and interaction at events, which broadens their horizons and opportunities. We now have four in college who have attended for 15 years. The members of CONAM share who we are in Christ, our connectional system of the UMC, and celebrate opportunities to form relationships. Sadly, one of the young men from Mississippi Band Choctaw passed on from COVID.

Native American Indian Association of Tennessee (NAIA) has the longest running NA charter with the state. We formed a relationship to sponsor a health fair at their powwow which is the largest powwow in the state. We are the first denomination to have this relationship. Their words are “someone always wants something for themselves”. Our reassurance was “we just want to share”. We distribute multiple resources relating to health concerns and have materials with a focus on spiritual health.

In 2019, we continued our relationship with Meharry Medical College. With a tent for testing blood glucose and blood pressure checks, we have enlarged our health fair by including the dental tent with an average of 17 students and presiding instructors. Every year the comments such as, “We didn’t know the UMC is involved”, and, “I am United Methodist and didn’t know”, reminds us that there is more to do to grow the connection and enlarge the circle of God’s kingdom. Cancelled due to the pandemic, the powwow is returning in 2021 with safety protocols set by the state park system and the state health protocols.

Our partnerships also include Native American Indian Services and Native American Educational Resources. Both groups work with the public and with Native Americans across the state. There are still 569 federally recognized tribes and there are state recognized tribes. To date, there are 363 native languages—quite a challenge for us to be aware of the different cultures and traditions but we are committed to enlarging the breath of life our great Creator gifts us with.

We have dedicated committee members who have been committed to the work of CONAM. Individuals on the committee also have personal ministries. Wes and Pat Bryan have contacts across the U.S. and during their travels, they schedule stops at reservations and churches. They sent school supplies and new coats, etc. There has been a long-standing partnership with Gary and Kathy Collier of the Memphis Conference. The ministry is called Volunteers for Cherokee Children. Quarterly trips to Cherokee are made to deliver coats, clothing, and hygiene supplies. There is an emphasis on school supplies. The relationship with a social worker and partnership with the Cherokee UMC Mission Church as home base enables them to learn and work with the community. There is an emphasis also on Elder Project. Christmas was special as our CONAM worked with the social worker to have Christmas presents and baby supplies sent to Cherokee as the tribe restricted incoming supplies due to the pandemic. We have a system in place to deliver supplies locally to N.A.I.A. which benefits their efforts of working with Native Americans across Tennessee. This was still accomplished during the pandemic. Part of our funds have helped them with emergency relief efforts.

As a part of the connection, we work with Native American Comprehensive Plan (NACP) and Southeast Jurisdictional Association of Native American Ministries (SEJANAM). Newman serves on NACP with the executive team and is on the council board of SEJANAM. We are also represented in the southeast as Newman is chair of the Southeast Regional Native American Caucus (SERNAC), which places her on the Native American International Caucus (NAIC). NAIC is the advocacy arm of the UMC. We continue to be in prayer and work toward raising the level of awareness so we can all call upon our great Creator God for discernment and healing.

CONAM continues to stand on our Social Principles. Environmental concerns and socio-economic challenges have come to the forefront with the Water Protectors at Standing Rock who took a stand to protect the water. Thirty waterways branch off the Missouri River. Although the land seemed in dispute, Federal Tribal Law states that unless a treaty is nullified, land remains Indian land even though the size of a reservation changes. Although this seemingly past event is not in the news, we are still involved with environmental concerns and uphold the work of Creation Cares.

No one wants to lead statistical tables, but rates of suicide among native children and youth are still on the rise and we share current information as an awareness tool. Native Americans have the higher rates for poverty and health concerns. We try to keep a focus on education as the general public is so unaware of what happens on and off reservations. Our resources are available to the local church and we encourage contact to share them.

Nationwide one in every 475 Native Americans has died from COVID-19 since the start of the pandemic, compared with one in every 825 white Americans and one in every 645 Black Americans. As we moved into 2021, 985 coronavirus-related deaths among Native Americans occurred in January — up 35 percent from December and the biggest rise among other groups. Deaths only rose 10 percent for white Americans in the same period. Members of CONAM have lost friends and partners in ministry among the native communities. There have been detrimental statements made, i.e., “COVID caused by Indians”, even while mission teams had to send masks and sanitizer to reservation areas. Body bags instead of masks, etc. were sent. These are demeaning acts which violate our own social principles.

Our CONAM is still known as one of stronger CONAMs in the U.S. Members of CONAM continue to participate nationally in leadership training opportunities. Of course, due to restricted travel, a lot of work was continued with Zoom calls, webinars, etc. Very few Native Americans are representatives within jurisdictions and thankfully Newman serves the Southeast Jurisdiction on Global Ministries (GBGM). Newman works on the task force concerning the mascot issues and serves on the Program Advisory Group for the UMW and the Bylaws and Legislation Committee. In 2019, Global Ministries met in Upper Sandusky, Ohio, and returned the deed to the Wyandotte Nation. The deed was entrusted to the Methodist Church when they were removed to Oklahoma. The land included the mission church and cemetery-holy ground where chiefs and their first missionary, John Stewart, were laid to rest. We mention this again as it is a significant celebration that still impacts our relationship with the Native American communities and the Kingdom. The event was part of Global Ministries bicentennial and also shows us what the Act of Repentance resolutions from General Conference can mean.

We continue to walk what is known as the red road of ministry. The committee continues our current relationships within the Native American communities, the local church, and the secular community. We strive to create new paths of understanding through fellowship and friendship which continues to establish trusting relationships. Native American and indigenous peoples see our great Creator God in many ways and with many names from many languages. As United Methodists, we speak of making disciples for the transformation of the world. Our challenge as the Church may be to see Jesus as they do, then there will truly a transformation of the world. Claiming Acts 17:26, we share that God, as we know him, understood the concepts of tribes. If Jesus was, is, and always will be a tribal man, how better to say, “We know a tribal man who would love to know you”.

CONFERENCE PERSONNEL COMMITTEE

Alice Grunau, HR Specialist

Because of activity around planning for the new conference, the Personnel Committee chose not to implement any new initiatives this year, beyond those things done by Alice Grunau, our conference HR specialist, who continues to provide support to local churches and to conference directors by consulting on various HR and employee relations topics.

The HR Team, which is involved in planning for the new conference, is working with both the Tennessee and Memphis conferences to create consistency in job titles, job description formatting, and policies for the new Tennessee-Western Kentucky Conference.

COUNCIL ON FINANCE AND ADMINISTRATION

John Pearce, President



TWK Council on Finance & Administration
David Hayes, Larry Davis, John Pearce

TAC Council on Finance & Administration

John Pearce - President

Terry Hundley - Vice President

Paul Purdue - Secretary

Rashad Bailey

Deanna McCulley

Jim Hughes

Drew Shelley

Dale Sims

Barbara Pate

Jay Voorhees

Danny Howse

Rogers Martin

Davis Chappell

Malissa Johnson

William McAlilly – Bishop

Larry Davis – Treasurer

Phil Jamieson – U M Foundation

Scott Aleridge – District Supt.

Melinda Britt – DCM

Rob Martin – A2B

Shelly Curtis – Asst. Treasurer

Debra Owens - OLFD



MAC Council on Finance & Administration

David Hayes - President

Ed White - Secretary

Bob Doll

Bruce Kimbell

Cathy Gravenmier

David Allbritten

Gary Stewart

George Tyree

John Holt

Sue Engle

William McAlilly – Bishop

Larry Davis – Treasurer

Phil Jamieson – U M Foundation

Cynthia Davis – District Supt.

Melinda Britt – DCM

Rob Martin – A2B

Clare Wilson – Asst. Treasurer

Today's Message

- Transparency: No Secrets/No Surprises – Its your money
- TAC & MAC Combined into TWK for CFA and 2022 Budget
- Change: Change is hard, but the pace of change will continue to increase
- Connectional Commitment: Conference dependent on local church success
- Reserves: How is our balance sheet helping us
- Connectional Ministry: Collaborative and Transparent Process for Budgets
- Direct Bill: Continuing our journey
- Help for Local Church Mission
- Help for Wesley Foundations and other ministries



2020 Financial Highlights

- 2020 Budget
- 2020 Apportionments Received
- 2020 Invested Reserves



Tennessee Conference United Methodist Church 2020 Budget

Category:	Apportioned Amount	89.45% Budget	Other Income	Direct Bill	Use of Reserves	Actual Total Cost	% of Total
Pensions:	265,817	237,773	48,000	722,551	2,167,652	3,175,976	18.15%
Clergy Health:	725,548	649,003	495,785	1,584,088	1,584,088	4,312,964	24.64%
General Church:	2,729,222	2,441,289				2,441,289	13.95%
TN Conference Ministries:	5,920,484	5,295,873	1,981,427		294,268	7,571,568	43.26%
TOTAL BUDGET	9,641,070	8,623,938	2,525,212	2,306,639	4,046,008	17,501,797	

**Memphis Conference United Methodist Church
2020 Budget**

<u>Category:</u>	<u>Budgeted Amount</u>	<u>80.58% Budget</u>	<u>Other Income</u>	<u>Direct Bill</u>	<u>Use of Reserves</u>	<u>Actual Total Cost</u>	<u>% of Total</u>
Pensions:	0	0	0	1,485,710	0	1,485,710	17.68%
Clergy Health:	0	0	0	2,095,318	745,149	2,840,467	33.80%
General Church:	1,637,939	1,319,851				1,129,269	13.44%
Conference Ministries:	3,485,594	2,808,692	0		0	2,948,461	35.08%
TOTAL BUDGET	5,123,533	4,128,542	0	3,581,028	745,149	8,403,907	

2020 TAC Apportionments Received

	<u>Number</u>	<u>Amount Paid</u>	<u>% of Total</u>
Churches Paid 100%	• 348	7,746,705	93.0%
• Churches Paid 50%-100%	• 52	398,012	4.7%
• Churches Paid 1%-50%	• 56	188,528	2.3%
• Churches Paid Zero	• 101	0	
• Total Churches	• 557	8,333,245	
	• 86.44% of	9,641,049	Apportioned
	• \$290,693 short of	8,623,938	budgeted
	• 2019: 86.5% &	438,842	short
	• 2018: 89.3% &	57,863	short

2020 Memphis Tithing Received

	<u>Number</u>	<u>Amount Paid</u>	<u>% of Total</u>
Churches Paid 100%	• 220	2,957,533	71.6%
• Churches Paid 50%-100%	• 123	979,664	23.7%
• Churches Paid 1%-50%	• 25	190,632	4.6%
• Churches Paid Zero	• 25	0	
• Total Churches	• 393	4,127,829	
			• 80.58% of 5,123,533 Expected Income
			• \$995,704 short of 5,123,533 Budgeted
			• 2019: 86.9% & 719,040 short
			• 2018: 82.43% & 1,064,801 short

TAC Who Paid Apportionments – 2020

• Brentwood	846,056	• (8) 100K-150K	974,257
• Franklin First	451,601	• (22) 50K-100K	1,443,132
• West End	302,102	• (23) 25K-50K	809,385
• Murfreesboro	269,502	• (393) 1-25K	2,229,033
• Hendersonville	190,803	• (101) ZERO	
• Belmont	175,214		
• Cookeville First	171,521	Total Apportionment Giving	
• Calvary	159,168	• (456)	8,333,244
• Providence	156,253		
• Hermitage	155,217		
Top 10 (33.4%)	2,877,437		

Memphis Who Paid Tithing – 2020

• Germantown	283,931	• (8) 50K-80K	473,720
• Collierville	221,164	• (16) 25K-50K	568,319
• Emmanuel	169,356	• (334) 1K-25K	1,647,747
• Jackson: NS	162,000	• (25) ZERO	
• Bartlett	121,655		
• Jackson: First	111,736	Total Tithing	
• Christ (Memphis)	100,000	• (358)	4,127,829
• Dyersburg: First	93,197		
• Covenant (Mem)	90,410		
• St. Luke's	84,594		
• Top 10(34.8%)	1,438,043		

TAC Who Did Not Pay Apportionments – 2020

• 9 Churches Underpaid by > \$25,000	332,812	24.9%
• 99 Churches Underpaid by < \$25,000	501,875	37.7%
• 101 Churches Paid Zero	498,861	37.4%
• 209 Churches Underpaid for Total of	1,333,548	
• 13 Churches Overpaid by	25,697	



Memphis Who Did Not Pay Tithing – 2020

• 7 Churches Underpaid by > \$25,000	825,294	62.4%
• 172 Churches Underpaid by < \$25,000	315,517	23.9%
• 25 Churches Paid Zero	181,810	13.7%
• 204 Churches Underpaid for Total of	1,322,621*	
• *One Church over 800,000		
• 54 Churches Overpaid by	82,850	(make up for 2019)



TAC Invested Reserves 12/31/20

• Reserves Designated for Pensions:	16,872,680
• Reserves Designated for Healthcare:	2,352,016
• Reserves Designated for Congregational Devel:	2,032,108
• Reserves TN Conf Camping Fund:	1,047,882
• Reserves Designated for Conf HQ:	780,241
• Closed Church Fund	3,461,342
• Reserves DS Parsonage Fund:	720,526
• Cabinet Reserve Fund:	638,340
• Reserves Board of Ordained Ministry:	950,832
• Other Reserves	3,691,379
• Invested in Fixed Assets & Working Capital	8,454,811
• Liabilities	(2,849,058)
• Net Assets	38,153,099



MAC Invested Reserves 12/31/20

• Reserves Designated for Pensions:	9,325,352
• Reserves Designated for Retiree Healthcare:	13,733,057
• Reserves Designated for New Church:	379,708
• Reserves Designated for Trustees Fund:	2,637,467
• Reserves Designated Board of Ordained Ministry:	1,207,866
• Other Designated Funds:	3,043,270

2019 Audit Results (2020 pending)

• Assets	41,891,484
• Liabilities	10,036,080
• Net Assets	31,855,404



2021 Financial Highlights

- Clergy Health Plan / Wespeth Costs
- Direct Bill of Health Care and Pension Costs Status
- TAC Rebate of 25% of 2020 Pension Payments to Local Churches
- Collection Thru May 31
- Paycheck Protection Program Loan Forgiven
- Consolidation of Treasurer's Office
- 2021 Budget



2021 Health Plan Financial Issues

- With the Wespath Flex Plan the cost of Health Care for each church will be the same, about \$13,560 regardless of whether the pastor is a single plan participant or needs to cover his/her spouse and children and regardless of which conference he/she is appointed to.
- Plan participants may choose a high deductible (with an HSA) for no additional monthly premium or pay a monthly premium with a lower deductible. For the first time in years, participants with children and/or a spouse will have access to affordable health care
- For TAC because of some residual reserves from prior years, in 2021 the Conference will bill only 75% of the cost to the local churches and pay for 100% of the Health Care Cost for plan participants not appointed to a local church with those reserves.

2021 Direct Bill of Health & Pension Benefits

- Tennessee
 - As of May 31, 2021
 - 286 Churches billed \$1,641,836
 - Collected 100% (Several churches have pre-paid or have credit from 2020)
 - Equitable Comp Provided Help to a few churches
 - Projected full year billing \$3,940,406
- Memphis
 - As of May 31, 2021
 - 243 Churches billed \$1,240,807
 - Collected 90% (Change in billing system)
 - Missional salary support to a few churches
 - Projected full year billing \$2,977,934



Direct Bill of Health Care & Pension Benefits

- 2020 TAC Healthcare cost billed at 50% of cost (About \$6,600)
- 2021 TAC Healthcare cost billed at 75% of cost (About \$10,170)
- 2020 TAC Pension cost billed at 25% of cost
- 2021 TAC Pension cost billed at 50% of cost
- 2020 & 2021 Memphis Pension & Healthcare billed at 100%

- 2022 TWK Healthcare cost billed at 100% of Cost (About \$13,440)
- 2022 TWK Pension cost billed
 - Full Time 12% of Plan Compensation (Salary + Housing)
 - Part Time 9% of Plan Compensation
 - 3% CPP Holiday approved by Board of Pensions for all churches



TAC 2020 Pension Rebate

- In 2019 WesPath provided a “Premium Holiday” of \$591,802
- In 2019 Our Pension reserves Earned a substantial amount in the stock market
- CFA proposed to “Rebate” to each church that paid into the Pension Plan (25% level) the full amount they paid in 2020. Estimated \$704,000
- Pension Committee Approved
- 313 Churches will receive a credit on their billings totaling \$704,000
- Paid in Early 2021

2021 Connectional Commitment Collections

- As of May 31, 2021 (5/12 or 41.67% of year)

Tennessee	# of Churches	Paid	Balance Remaining
100% +	46	126,560	0
41.67%+	189	1,819,949	2,480,269
< 41.67%	142	993,244	2,749,872
0	158	0	1,168,607
Total	535	2,939,753	6,398,748
Memphis	# of Churches	Paid	Balance Remaining
100% +	10	27,202	0
41.67%+	183	944,611	1,239,899
< 41.67%	149	640,236	1,858,360
0	49	0	1,315,497
Total	391	1,612,049	4,413,756

2021 Paycheck Protection Program Loan

- In 2020 each conference, with the approval of CFA and Trustees successfully applied for a PPP loan
- PPP loans were guaranteed by the SBA and intended to prevent layoffs
- On April 2020, 938,500 was deposited into TAC bank account and 250,000 was deposited into MAC bank account
- In accordance with the SBA rules, each Conference used this money to fund payroll costs over a 24-week period
- On Feb. 16th,2021 the entire 938,500 TAC loan was forgiven
- On Mar. 12th,2021 the entire 250,000 MAC loan was forgiven

2021 Financial Plan Highlights

- Connectional Commitment Formula Based on Revenue as reported on Line 52(t) of annual statistical report
- 2021 Budget regarding Districts and Campus Ministries
- Pension Plan Financial Issues and Reserve Forecast
- Misc. Action Items:
 - Cabinet Reserve Fund
 - Travel Reimbursement
 - Housing Allowances
 - District Superintendent Pay
- 2021 Budget Recommendation and Approval

2021 Funding Formula

- In 2019 each AC approved a new, Revenue based funding formula that uses line 52(t) of the local church annual statistical report as the basis for apportionment. We called it “Connectional Commitment” and it asked local churches to pay 11% of line 52(t) for 2021 , reducing to 10% over four years.
- In 2020 each AC approved this formula for 2021
- For 2022 each AC is asked to approve this formula at 10.75%



2021 Districts and Campus Ministry Budgets

- District Budgets:
 - We made progress in aligning the nine District budgets
 - DS Salary equalized: TN District Superintendents received reduction to equalize
 - Travel Costs were fine tuned
 - Memphis Districts will move accounting to Treasurer's office like TN did in 2019
- Campus Ministry Budgets:
 - CFA is recommending that employees of the TAC Wesley Foundations be moved onto the Conference payroll and that the Conference Treasurer's office manage and disburse the funds provided by the Conference to each Wesley Foundation. Larry Davis will work with each Campus Minister to ensure this is supportive of their ministry.
 - The Conference working to provide resources to help Campus Ministers implement effective fund-raising strategies.

TWK Joint Conference Budget 2021

	<u>Tennessee</u>	<u>Memphis</u>	<u>Combined</u>
• Revenue:			
• 11% of 52(t)	9,451,962	6,185,130	15,637,092
• Reserve	(1,890,392)	(1,975,697)	(3,866,089)
• Net Revenue	7,561,570	4,209,433	11,771,003
• Pensions:			
• Costs	3,474,999	1,594,646	5,069,645
• Direct Bill	(1,408,000)	(1,594,207)	(3,002,207)
• Other	(10,000)	(439)	(10,439)
• Health Care:			
• Costs	4,014,260	3,085,136	7,099,396
• Tail Coverage	498,703		498,703
• Prior Surplus	(745,318)		(745,318)

TWK Joint Conference Budget 2021

•	<u>Tennessee</u>	<u>Memphis</u>	<u>Combined</u>
• Participant Receipts	(705,120)		(705,120)
• Direct Billed Churches	(2,305,200)	(2,192,000)	(4,497,200)
• Other		(2,562)	(2,562)
• Paid w/ Reserves	(757,325)	(890,574)	(1,647,899)
• General Church			
• Apportionments	1,892,545	1,351,946	3,244,491
• SEJ	15,470	13,252	28,722
• District Budgets:	1,723,070	1,363,883	3,086,953
• Equitable Comp:			
• Equitable Comp	475,000		
• Reserves	(240,000)		
• Net Equitable Comp	235,000	150,000	385,000

TWK Joint Conference Budget 2021

•	<u>Tennessee</u>	<u>Memphis</u>	<u>Combined</u>
• Annual Conference	145,500	90,000	235,000
• Conference Journal	14,500	3,000	17,500
• Episcopal Residence:			
• Cost			25,700
• Paid by GCFA			(10,000)
• Net Cost	7,850	7,850	15,700
• Episcopal Office:			
• Cost			316,474
• Paid by GCFA			(75,471)
• Net Cost	159,062	82,941	241,003
• Treasurer's Office:			
• Cost	473,089	232,153	705,242

TWK Joint Conference Budget 2021

•	<u>Tennessee</u>	<u>Memphis</u>	<u>Combined</u>
• Transfer to Pensions	(185,551)		(185,551)
• Net Pensions	287,538	232,153	519,691
• Liability & WC	75,000	15,000	90,000
• CF&A		14,560	14,560
• Chancellor		10,000	10,000
• Conference Center		20,500	20,500
• Conference HQ Bldg:			
• Cost	73,216	71,000	144,216
• HQ Reserves	(73,216)	(71,000)	(144,216)
• General Conf Delegate	17,453	15,000	32,453
• Archives & History	50,388	25,958	76,346

TWK Joint Conference Budget 2021

•	<u>Tennessee</u>	<u>Memphis</u>	<u>Combined</u>
• CONNECTIONAL MINISTRIES			
• Total	2,725,696	813,390	3,539,086
• Communications:	60,434	33,526	93,960
• DISCOVER & SEND:			
• Disaster Response:	13,200	6,800	20,000
• Global Ministries	1,000		1,000
• New Church Development:			
• Church Plants	651,400	200,000	851,400
• New Initiatives	300,000		300,000
• Other	59,508		59,508
• Missional Salary Support		192,000	192,000
• Use of Reserves	(1,010,908)	(392,000)	(1,402,908)

TWK Joint Conference Budget 2021

•	<u>Tennessee</u>	<u>Memphis</u>	<u>Combined</u>
• Congregational Transform	9,000		9,000
• EQUIP			
• Next Gen:	285,000		285,000
• Income	(185,000)		(185,000)
• Net	100,000		100,000
• Disability Concerns	500		500
• Safe Spaces	7,656	3,944	11,600
• Spiritual Leadership	2,500		2,500
• Discipleship Team		22,500	22,500
• Board of Laity	17,952	9,248	27,200

TWK Joint Conference Budget 2021

•	<u>Tennessee</u>	<u>Memphis</u>	<u>Combined</u>
• Higher Education&CM	776,158	276,723	1,052,881
• Camping Ministry:			
• Admin	(74,500)		(74,500)
• Beersheba Income	(360,800)		(360,800)
• Beersheba Expense	500,300		500,300
• Lake Shore Income		(1,330,600)	(1,330,600)
• Lake Shore Expense		1,436,600	1,436,600
• Cedar Crest Income	(340,000)		(340,000)
• Cedar Crest Expense	480,000		480,000
• Net Camping Ministry	205,000	106,000	311,000

TWK Joint Conference Budget 2021

	<u>Tennessee</u>	<u>Memphis</u>	<u>Combined</u>
•			
• Board of Ordained Ministry:			
• Income	(168,350)		(168,350)
• Expense	357,300	116,750	474,050
• Net	188,950	116,750	305,700
• CONNECT			
• Covenant Entities:			
• Project Transformation	33,000	17,000	50,000
• Martin Methodist College	500,000		500,000
• Miriam's Promise	100,000		100,000
• Family Services of West KY		8,000	8,000
• Hannah's Hope		20,000	20,000
• UM Neighborhood Center		25,000	25,000

TWK Joint Conference Budget 2021

	<u>Tennessee</u>	<u>Memphis</u>	<u>Combined</u>
•			
• Reelfoot Rural Ministries		80,000	80,000
• New Ideas	19,800	10,200	30,000
• Total Covenant Entities	652,800	160,200	813,000
• Ethnic Local Church	29,000		29,000
• Church & Society	16,200	5,000	21,200
• Health & Welfare	1,947	1,003	2,950
• Religion & Race	5,250		5,250
• Status & Role of Women	1,000		1,000
• CMT Salary Pool	637,149	71,696	708,845

2022 Financial Plan Highlights

- Joint TWK Budget Recommended by Joint CFA's
- Revenue Formula Based on 10.75% of Revenue as reported on Line 52(t) of annual statistical report Adjusted for collection expectations
- General Church Apportionment based on GCFA reduced amounts
- Health Care Fully Direct billed to local churches and conference budget
- Pension cost paid with reserves for employees on conference budget
- Pension reserves used to fund 3% CPP holiday (reduction) for local church.
- 2022 Budget regarding Districts further aligned: Consistent D.S. salaries, DLS 2 full time and 7 part time, consistent program budget

2022 Financial Plan Highlights

- Connectional Ministries Budget Organized by Strategy Team
- Connectional Ministries Salary Pool
- Office of Admin Services continued consolidation
- Future Projects / Concerns
 - New Church Development 100% use of reserves
 - District Admin costs/offices/and procedures
 - Campus Ministry Additional Revenue sources
 - CFA work with other groups to further define relationships with Covenant entities
 - Board of Pensions in coop. with CFA & Wespath to forecast TWK pension reserves.
 - CFA to lead effort to fully understand all TWK reserves, their purpose and how they are accessed and used

2022 Financial Plan Highlights

- Future Projects/Concerns cont'd
 - CFA consider church closures and disaffiliations, impact on Connectional Commitment Income
 - Continue to look for admin cost reductions to protect ministry
- Misc. Action Items:
 - Cabinet Reserve Fund
 - Travel Reimbursement
 - Housing Allowances
 - District Superintendent Pay
- 2022 Budget Recommendation and Approval

TWK Conference 2022 Budget

• REVENUE:	
• 10.75% of Line 52(t) of 2020 local church statistical reports	13,962,907
• Reserve for Non-Collection	(2,679,962)
• Projected Net Revenue	11,282,945
• TOTAL EXPENSES:	11,343,027
• Pension & Health Benefits	
• Direct Billed	11,023,880
• Pension for staff included in budget paid w/Reserves	(442,231)
• District Superintendents (same for all nine)	1,564,520

TWK Conference 2022 Budget

• District Admin Budgets:		1,586,190
• Caney Fork River	163,569	
• Cumberland River	169,931	
• Harpeth River	168,630	
• Metro	160,169	
• Mississippi River	138,570	
• Purchase	163,107	
• Red River(includes F.T. DLS)	238,628	
• Stones River(includes F.T. DLS)	216,257	
• Tennessee River	167,330	
• Equitable Comp		642,000

TWK Conference 2022 Budget

• Total Administration		1,288,088
• Administrative Services	461,033	
• Conference HQ	116,700	
• Annual Conference	225,500	
• Episcopal Office	249,155	
• GC Delegates	30,000	
• Archives & History	94,500	
• Other Admin	101,200	
• (Journal, Liability Insurance, Episcopal Residence)		
• SEJ Admin (same as last year)		28,722

TWK Conference 2022 Budget

• Total General Church Apportionments	3,318,465
• (Prior GCFA proposed amount plus 2.28% increase)	
• World Service	1,643,212
• Ministerial Education	514,657
• Black College Fund	237,839
• Africa University	53,471
• Episcopal Fund	659,811
• General Administration	202,361
• Interdenominational Coop	7,114

TWK Conference 2022 Budget

• TWK Ministries:	3,357,304
• Discover & Send:	
• Global Ministries	39,000
• New Church Development	911,922
• Paid with NCD Reserves	(911,922)
• Equip:	
• Young People's Ministry	120,000
• Safe Spaces	11,500
• Spiritual Leadership Development	9,250
• Board of Laity	28,650

TWK Conference 2022 Budget

• Board of Ordained Ministry	160,000
• Higher Education & Campus Ministry	1,380,508
• Camping Ministry	311,000
• Connect:	
• Ethnic Local Church Concerns	27,000
• Church & Society	17,300
• Health & Welfare	2,950
• Council on Religion & Race	5,250
• Project Transformation	50,000
• Miriam's Promise	115,000

TWK Conference 2022 Budget

• Family Services of West Kentucky	5,000
• Hannah's Hope	22,500
• UM Neighborhood Centers	28,000
• Reelfoot Rural Ministries	120,000
• Turner Center at MMC	45,000
• Trinity Community Commons	50,000
• Communications, Operations, Personnel	
• & Connectional Table	900,481

2022 CFA Action Items:

- 1) TWK Joint CFA moves for the approval of the proposed 2022 Tennessee Western Kentucky Conference Budget posted as “2022 Summary Budget for TN-Western Kentucky Conference” on the Conference website.
- 2) CFA moves that the TWK Cabinet be authorized by the Annual Conference to use the Cabinet Reserve Fund in accordance with its written process, in its sole discretion, in an amount up to \$250,000 for calendar year 2022. Any amount above \$250,000 within the calendar year shall require consultation with, and agreement of CFA

2022 CFA Action Items Cont'd:

- 3) CFA moves that the approved travel expense for staff and members of councils, board, committees and other entities of the conference be reimbursed at the rate set by the entity, not to exceed the maximum mileage amount allowed by the Internal Revenue Service for business travel.
- 4) CFA moves that the housing allowance designated for clergy conference staff pursuant to Internal Revenue Code Section 107 be approved for 2021-2022 as printed in the Conference Journal.
- 5) CFA moves that the plan compensation for the District Superintendents for 2022 be set at \$121,600 inclusive of the housing allowance.

Tennessee Western Kentucky Conference
 2022 CFA Recommended Budget
 As Approved by Joint (TAC & MAC) CFA on April 27, 2021

REVENUE:

10.75% of Line 52(t) of 2020 local church statistical reports	13,962,907
Reserve for Non-Collection	<u>(2,679,962)</u>
PROJECTED NET REVENUE 2022	<u>11,282,945</u>
Net Surplus (Deficit)	(60,081)
TOTAL EXPENSES	11,343,027
TOTAL PENSION & HEALTH BENEFITS	11,023,880
Applied reserves and Direct Bill Receipts	(11,023,880)
Pension for staff included in budget paid w/reserves	(442,231)
TOTAL DISTRICT SUPERINTENDENT (Same for all nine districts)	1,564,520
TOTAL DISTRICT ADMINISTRATION BUDGETS	1,586,190
Caney Fork River	163,569
Cumberland River	169,931
Harpeth River	168,630
Metro	160,169
Mississippi River	138,570
Purchase	163,107
Red River (includes one of two FT DLS's)	238,627
Stones River (includes one of two FT DLS's)	216,257
Tennessee River	167,330
TOTAL EQUITABLE COMPENSATION	642,000
TOTAL ADMINISTRATION	1,288,088
Administrative Services	461,033
Conference Headquarters	116,700
Annual Conference	235,500
Episcopal Office	249,155
General Conference Delegate Expense	30,000
Archives & History	94,500
Other Administrative Expenses	101,200
(Conf Journal, Liability Insurance, Episcopal Residence)	

TOTAL JURISDICTIONAL ADMINISTRATION		28,722
(Same as Prior year)		
TOTAL GENERAL CHURCH APPORTIONMENTS		3,318,465
(Prior GCFA proposed amount plus 2.28% increase)		
World Service	1,643,212	
Ministerial Education	514,657	
Black College	237,839	
Africa University	53,471	
Episcopal Fund	659,811	
General Administraton	202,361	
Interdenominational Coop	7,114	
TOTAL TWK MINISTRIES		3,357,304
DISCOVER & SEND:		
Global Ministries	39,000	
New Church Development (\$911,922 from NCD reserves)	0	
EQUIP:		
Next Gen Discipleship	120,000	
Safe Spaces	11,500	
Spiritual Leadership Development	9,250	
Board of Laity	28,650	
Board of Ordained Ministry	160,000	
Higher Education & Campus Ministry	1,380,508	
Camping Ministry	311,000	
CONNECT:		
Ethnic Local Church Concerns	27,000	
Church & Society	17,300	
Health & Welfare	2,950	
Council on Religion & Race	5,250	
Project Transformation	50,000	
Miriam's Promise	115,000	
Family Services of West Kentucky	5,000	
Hannah's Hope	22,500	
UM Neighborhood Centers	28,000	
Reelfoot Rural Ministries	120,000	
Turner Center at MMC	45,000	
Trinity Community Commons	50,000	
COMMUNICATIONS, OPERATIONS, PERSONNEL & CONNECTIONAL TABLE:	900,481	

Presented and approved: June 10, 2021

DELEGATIONS TO GENERAL AND JURISDICTIONAL CONFERENCES

Harriet Bryan and Jim Allen, Heads of the Delegation

Your Tennessee Conference delegations to General and Jurisdictional conferences have continued to pray for one another and meet periodically by Zoom in order to stay abreast of information and expectations regarding our roles. Each delegate prepares in their own way, and there are multiple resources from which to glean the latest facts, which we collectively attempt to distinguish from the rumors du jour.

Over the past year, the delegation prepared for an abbreviated virtual General Conference called for May 2021, which was subsequently canceled. Currently, the next General Conference is scheduled for August 29–September 6, 2022, in Minneapolis. You can keep up with the latest news, legislation, and other resources at <https://www.resourceumc.org/en/churchwide/general-conference-2020>.

At the time of the submission of this report, we are anticipating a virtual Southeastern Jurisdictional Conference in July, 2021, that will enable us to vote on the formation of the Tennessee-Western Kentucky Conference. It could also determine what interim episcopal coverage will look like in the Southeastern Jurisdiction, where up to five bishops may be retiring prior to 2024.

We are grateful for the trust you have placed in us and remain committed to serving faithfully.

ENCORE MINISTRY COMMITTEE

Michael Lorange, Chair

Dr. Richard H. Gentzler, Jr., Director, ENCORE Ministry

The mission of the ENCORE Ministry is to make disciples of Jesus Christ for the transformation of the world by providing consultation, training and support, advocacy, quality resources, and networking opportunities to equip church leaders (clergy and laity) in the Tennessee Conference for intentional ministry by, with, and for older adults.

ENCORE Ministry is a program ministry of the Tennessee Conference and is fully funded by a generous and ongoing grant from the Golden Cross Foundation of the Tennessee Conference. The mission of ENCORE Ministry is carried out by the ENCORE Ministry Committee which is comprised of clergy and lay members of the conference. There is no cost to churches for the services of the ENCORE Ministry Committee (EMC).

The EMC works closely with the district ENCORE Ministry teams, district superintendents, and district leadership strategists in providing intentional older adult ministry training, support, resources, and networking opportunities for local church leaders.

During the past year, and in the midst of the COVID-19 pandemic, the EMC made the decision to publish a monthly newsletter, *ENCORE Ministry Matters*, as a way of keeping church leaders informed of aging concerns and providing resources for local church ministry by, with, and for older adults. Several webinars on older adult ministry were also produced this past year for church leaders and were added to the ENCORE Ministry website at www.encoretnumc.org.

With financial support from the Golden Cross Foundation, the EMC provided churches in the Tennessee Conference with the “2021-2022 Directory of Senior Services” published by AgeWell Middle TN (formerly Council on

Aging Middle TN). The directory provides helpful resource information about services for older adults in Middle Tennessee.

Due to the COVID-19 pandemic, district and conference events were postponed. Plans are underway during the 2021-2022 conference year for the committee to begin providing local church consultations and on-location district training workshops and seminars in each of the five Tennessee Conference districts. In addition, a conference-wide event for older adults and leaders of older adult ministries is being planned.

In 2020, the EMC welcomed several leaders from the Memphis Conference to become part of the committee. As the Tennessee Conference and Memphis Conference make plans for a new conference, the EMC envisions reaching out to additional church leaders in the Tennessee-Western Kentucky Conference and providing leadership training and resources in older adult ministry.

Members of the ENCORE Ministry Committee

Tennessee Conference:

- Caney Fork River District: Rev. Lisa Harper-Baker and Michael Lorange (EMC Chair)
- Cumberland River District: Ann Cox and Shirley Vaughn
- Harpeth River District: Rev. Sarah Carty, Rev. Felicia Kumar, and Rev. James Norton
- Red River District: Rev. Sonnye Dixon, Cliff Steger, and Bill Wheeler
- Stones River District: Pat Brandenstein and Dr. James C. Clardy, Jr.

Memphis Conference: Cathy Burkhead, Luci Cromer, Amy Martin, and Vida McClure

Resource Committee Members: Donna Barker (Administrative Assistant); Rev. Melinda Britt (Executive Director, Tennessee Conference Connectional Ministry); Rev. John Collett; Glenda Head (GCF Treasurer); Rev. Trevor Gentry (Beersheba Springs Assembly); Charles Hewgley (GCF Chair); and Kent McNish (GCF Executive Director)

ENCORE Ministry Director: Dr. Richard H. Gentzler, Jr.

ETHNIC LOCAL CHURCH CONCERNS

Sharlet Panhalkar, Chair

While this team has experienced a change in leadership, it has continued to carry on the work into 2021. Over the past year, the team has experienced intentional momentum toward collaboration and hospitality with one another as the team learns how they fit within the context of the new conference. Although this team has only existed within the Tennessee Conference, in preparation for the future TWK Conference, leadership is expanding in the coming year to represent the new conference.

There have been district trainings in multiple languages (English and Spanish), and the Memphis Conference has been included in discipleship training. As a team, we celebrate the new vision of soul listening and storytelling.

The last two years have been focused on understanding this team's vision and purpose. Our vision is to invite others to join in the embodiment of the love of Christ in the local church community through the practice of radical hospitality by sharing stories of transformation, creativity, tradition, culture, and knowledge of ethnic constituencies. ELCC exists as a visible reminder of our spiritual covenant to model the family of God for the conference. As such, we are a witness to the expansiveness of God's love that not only encompasses but also embraces the inclusiveness

of all voices, including those of ethnic minorities. In this conference, this team is set up as a connecting link between various ethnic ministries: Asian, CAAST (African American), CONAM (Native American), and Hispanic/Latino ministries, and New Church Development.

We believe in Jesus' call to practice a mutual and transformative form of radical hospitality that results in Christians practicing increased respect and care for others. Through our stories of transformation, we seek to provide guidance and resources to churches about cultural awareness and ethnic local church concerns; to provide a forum for dialogue among ethnic constituencies and annual conference agencies; to provide training for annual conference and congregational leaders; to promote and interpret ethnic local church concerns to the annual conference; and to nurture leadership of ethnic communities.

THE GOLDEN CROSS FOUNDATION

Golden Cross Foundation Board of Directors, Charles Hewgley, Chair

The Golden Cross Foundation (GCF), a ministry of the Tennessee Conference of The United Methodist Church (UMC), awarded more than \$125,000 to churches and organizations throughout the conference in 2020. Money from the grants has been used toward retrofitting a parsonage to house low-income older adults, establishing food pantries, retrofitting churches with lifts, and repaving parking lots making them more accessible and welcoming.

Founded in 2013, the Golden Cross Foundation (GCF) provides funding assistance for new and ongoing ministries and services with older adults and congregations in the Tennessee Conference. Additionally, the GCF funds 100 percent of the work of the ENCORE Ministry Committee, the official older adult ministry of the Tennessee Conference.

“From its beginning, the foundation exists to fund and support financially a wide variety of local church older adult ministries,” said GCF Board Chair Charles Hewgley. “Each year, GCF board members review and approve grant requests from UM churches and organizations throughout the Tennessee Conference. Emphasis is given to ministries that serve the greatest needs of older adults—food security, affordable housing, adequate healthcare, and transportation.”

In 2020, 21 grants were awarded ranging from \$1,000 to \$10,000. Several churches receiving grant money applied it toward feeding ministries, including Elder's Chapel UMC in Smyrna. Now, more than ever, its food pantry is a vital community ministry.

“Without the Golden Cross grant, our food pantry would not be thriving today,” said Elder's Chapel member Shelia Howse. “Our numbers have increased 100 percent over the last six months due to the COVID-19 virus. We thank God that we can continue the food pantry during these times of uncertainty. The nutrition needs of seniors and others within the community go on despite the virus and we at Elder's UMC are here to aid in meeting their needs.”

Other churches applied grant money toward retrofitting their churches with new lifts or improving parking lots to increase accessibility. Such improvements can make older adult worshippers feel welcomed and valued. In some cases, the upgrades encouraged worshippers to return to church.

Grant money is also being used by churches and organizations for new and innovative programs. Members of New Providence UMC in Clarksville used their grant money to help retrofit a parsonage on the church property that, when complete, will house low-income adults.

“I look forward to the opportunity for our church to be the hands and feet of Jesus in our community,” said the Rev. Jodi McBryant, pastor at New Providence. “Thanks in part to the Golden Cross Foundation grant helping fund our parsonage’s retrofitting project, this is one way we can do that. Many times, churches seem to focus more on children and youth. While they are certainly important, my heart breaks for older adults in our communities who are often forgotten.”

Golden Cross Foundation grant money also helped fund a Safer Worship Grant. Established by the office of Bishop William McAlilly, Methodist Le Bonheur Healthcare, and the Turner Center at Martin Methodist College, the grant helped 34 churches provide safer in-person worship experiences. After local health officials deemed it safe to gather and churches began to reopen in the summer and fall of 2020, funds were used to help reimburse expenses for masks, hand sanitizer, and cleaning supplies.

During the pandemic, GCF’s board of directors met, virtually, to review grant proposals. In 2020, grants went to churches of all sizes, including 30-member Scott’s UMC in Shelbyville and 925-member Belle Meade UMC in Nashville. Here is a list of recipients.

Church	Amount	Project/Ministry
Belle Meade UMC	\$2,500	Senior counseling center
Bethel UMC	\$10,000	Install four-person lift
Centertown UMC	\$10,170	Forklift for food pantry
Christ UMC McMinnville	\$5,000	Retrofit for online worship
Clarkrange UMC	\$7,400	Install stair lift
Elder’s Chapel UMC	\$2,500	Food pantry
First UMC Shelbyville	\$10,000	Community Soup Kitchen
First UMC Winchester	\$10,000	Install four-person lift
Glenclyff UMC	\$10,000	Retrofitting projects
Gordon Memorial UMC	\$8,000	Best Years Club
Homestead UMC	\$2,529.75	Repair lift
Ivy Bluff UMC	\$1,000	Homebound ministry
Madison Street UMC	\$5,000	Retrofit for online worship
Miriam’s Promise	\$1,250	Webinar helping grandparents prepare for full time care of a grandchild
Morton Memorial UMC	\$2,500	Retrofit for online worship
New Providence UMC	\$10,000	Retrofit parsonage for low-income seniors
Scott’s UMC	\$2,500	Food pantry

Smyrna First UMC	\$1,200	Food pantry
Summerfield UMC	\$4,319.35	Retrofit kitchen for accessibility
Tennessee Ridge UMC	\$10,000	Resurface parking log
Westland UMC	\$10,000	Van for transportation ministry
\$125,869		

Since 2014, more than \$620,000 in grant money has been awarded to 61 churches and organizations.

“Word continues to spread about the Golden Cross Foundation grants and ENCORE Ministry’s work and the positive impact they are making in older adults’ lives,” GCF Executive Director Kent McNish said. “If your church wants to start or expand an older adult ministry or you want to retrofit your building to make it more accessible, safe, and welcoming, we encourage you to apply.”

Grant applications are accepted all year and reviewed at quarterly GCF board meetings. For more information and an online application visit <https://goldencrossfoundation.org/applicants/grant-application/>.

For more information about the Golden Cross Foundation and churches and organizations receiving grant money, contact Kent McNish, executive director of the Golden Cross Foundation at kmcnish44@gmail.com or call/text 615-479-6175. To receive Golden Cross Connections, a free bi-monthly e-newsletter highlighting recent Golden Cross Foundation grants and activity, contact gconnections@goldencrossfoundation.org.

COMMITTEE ON HEALTH AND WELLNESS

Marie C. King, Chair

The Health and Wellness Committee of the Tennessee Conference of The United Methodist Church shall provide resources and educational opportunities to support health initiatives which are wholistic (focused on the whole-person) and therefore multifaceted. The Health and Wellness Committee recognizes that individual, local, regional, and global healthcare concerns are a physical concern, mental, environmental concern, justice and political concern, a human right, cultural concern, and financial concern.

A tornado hit the Nashville area, March 3, 2020. On March 11, 2020, the World Health Organization (WHO), declared COVID-19 a pandemic. The world shut down. Travel plans were cancelled. Meetings were immediately either cancelled or postponed to virtual options. Schools were rushing to figure out at-home and virtual learning opportunities. The world is experiencing a disease that has changed the way we define every day and normal. Hugs, handshakes, and group meals outside of our family bubble are no longer safe. We smile at each other behind a mask that protects the air we breathe. Worshipping together inside of the physical edifice of the church building has changed forever. Singing side-by-side, saying liturgies of the church, and the call and response of in-person worship have all been changed to be our new normal for the time.

Members of the Health and Wellness Committee supported development of the Guidelines for In-Person Worship and Ministry during COVID-19.

Ministry Events and Support for 2021

- The Health and Wellness Committee has partnered with local congregations to provide a workshop and worship service addressing depression and holiday blues. The workshop and worship service will also share a time for processing grief through lament.
- We have partnered with Steal Away Women, a ministry founded to focus on wholeness and well-being for women through being refreshed, restored, and renewed. Workshops and retreats are scheduled for 2021 for women, clergy, and laity, United Methodist and ecumenical.
- Partial grant funding for a registered nurse seeking to complete the course for Faith Community Nurse/ Parish Nurse.
- Support the Golden Cross Foundation to meet the needs of the seniors and vulnerable adults.
- Provide gift cards for food baskets for families and individuals navigating emergency situations.
- Provide education and support to navigate the COVID-19 pandemic.

We continue to follow the leading of the Holy Spirit to be flexible to the needs of the community we are called to serve. As members of the body of Christ, as Christian ministers, we are called to use our God-given gifts to teach, preach, and heal. As members of The United Methodist Church, we seek to, “Do all the good we can, by all the means we can, in all the ways we can, in all the places we can, at all the times we can, to all the people we can, as long as ever we can.” We pray that in doing so, the ministry of Health and Wellness will, make disciples of Jesus Christ, for the transformation of the world.

Respectfully submitted,

The members of the Health and Wellness Committee

Mr. Michael Rashon Adkins, educator

Dr. Carlenda Smith, MD

Rev. Dr. Paula Smith, pastor

Rev. Dr. Vona Wilson, pastor

Rev. Micah Myers, pastor

Rev. Timothy Holton, pastor

Rev. Marie C. King, pastor/faith community nurse, chairperson, Health and Wellness

HINTON RURAL LIFE CENTER

Dr. Jacqueline Gottlieb, Ed.D., President and CEO

Our mission statement: Inspired by Jesus Christ, Hinton Rural Life Center’s purpose is to engage individuals, congregations, and communities in transformation through retreat ministries and missional outreach.

I’m happy that 2020 is behind us and hopeful for 2021! At Hinton Rural Life Center, we are blessed to have secured a strong foundation over the past decade and with the generosity of The Duke Endowment, North Carolina Health Foundation, the Nantahala Health Foundation, Dub and Murray Martin, the Payroll Protection Program, and our donors. We were blessed with an incredible giving response in 2020 from individuals, churches, and other organizations — with a 46 percent increase over 2019 giving. All of this financial support enabled Hinton to continue to cover the cost of operations and to reach out in mission and ministry over the past year.

I’d love to have a standing ovation for Hinton’s talented and dedicated staff. Even through layoffs and payroll deductions required to navigate cash flow in 2020, our staff facilitated online webinars and summer staff training,

hosted a virtual missional training event for young people, implemented and maintained new cleaning and operating protocols, and creatively and safely met needs in our community through our Safe and Healthy Home Repair ministry, firewood ministry, garden ministry, and Christmas Care.

- Over 460 households were served, which included 84 home repair projects and over 300 children receiving new clothing items for Christmas.
- Over 450 truckloads of firewood were distributed, an increase of 80 loads from 2019.
- Over 1,150 pounds of garden produce was shared through local food pantries and with guests, up 300 pounds harvested from 2019.

As for 2021, we are excited about:

- Campus enhancements: renovating the McCall Retreat House and Sells Cottage for families and small groups; improving and creating new sanctuary trails and gardens; updating our disc golf course.
- Partnering with a local medical provider to further connect our home repair ministry with improving the health and safety of our neighbors.
- Continuing to offer virtual equipping and learning opportunities, including mental health first aid and webinars that explore and support the rural church.
- Offering discipleship and leadership training opportunities for young people that include summer staff training, Hinton YouthLead Academy, Youth Leadership Chatuge, and Staffers-in-Training. These are bearing fruit as participants are discerning calls to ordained ministry! We are also planning a Confirmation Retreat ministry to launch in Spring 2022.
- Celebrating Hinton's 60th anniversary, as an agency of the Southeastern Jurisdiction of The United Methodist Church, with special events that recognize and give thanks for 60 years of fruitful mission and ministry for the glory of God! We are honored to have Bishop Ken Carter as the guest preacher at our Service of Celebration on September 25.

Located in the southwest corner of North Carolina in the Appalachian Mountains on Lake Chatuge, Hinton Rural Life Center is dedicated to serving all with retreat and renewal ministries; mission outreach opportunities for individuals, families, and church teams; and equipping and discipleship programs that impact individuals, groups, and congregations for transformational ministry in their own communities.

JOINT DISTRIBUTING COMMITTEE (JDC)

Tennessee-Western Kentucky (TWK) Conference, Wednesday, April 7, 2021

Larry Davis, Treasurer/CBO Tennessee/Memphis Conferences

Attendance: Rev. David Weatherly (chairperson), Steve Curry, Rev. Jefferson Furtado, Connie Clark, Erv Walker, Ron Coleman (Wespath), Larry Davis (Treasurer/CBO TN/Mem Conference), Bill Kavanaugh (Wespath)

Review JDC Scope and Decisions

1. **Determine the legal structure of the Conference Board of Pension & Health Benefits.**
Completed: Tennessee-Western Kentucky Conference Board of Pension & Health Benefits will be separately incorporated.

2. Determine use of existing reserves from each conference after a thorough review of the restricted and designated status of each fund.

Completed: A thorough review was conducted. Reserves designated for pension will remain so designated. Reserves designated for post-retirement medical benefits will remain so designated per trust documents.

3. Determine depositories and investment policies.

Completed: All accounts will be renamed to Tennessee-Western Kentucky Conference and the current Memphis Conference investment policy will be adopted for the Tennessee-Western Kentucky Conference.

- a. Checking accounts-MAC & TAC accounts will be combined
- b. Wespah Accounts
 - i. Deposit Accounts—MAC & TAC accounts will be combined
 - ii. Pre-82 Accounts—MAC & TAC accounts will be combined
 - iii. Superannuate Accounts—MAC & TAC accounts will be combined
 - iv. Combine remaining funds (Pension Crusade PR Trust, TN Pension Reserve Trust, Stabilization Fund) into one account
- c. Foundation Accounts—Current TAC accounts with Foundation & Development fund will be renamed and maintained in current location
- d. Other Investments—MML Investor Services will be renamed

4. Establish the Pre-82 Past Service Rate (PSR) and contingent annuitant rate.

Completed: PSR of \$750 and contingent annuitant rate of 70 percent for 2022 will be adopted for Tennessee-Western Kentucky Conference.

5. Develop the procedure for clergy seeking medical leave with CPP disability benefits.

Completed: The TWK Conference will establish a Joint Committee on Clergy Medical Leave per BOD para.652. Any clergy seeking CPP disability should first contact their district superintendent and the conference benefits officer (CBO) who will provide CPP application. Upon receipt of completed application, the CBO working with the chair of Joint Committee on Clergy Medical Leave will convene committee to review application within two weeks. The approved application will be forwarded to Wespah for an eligibility determination.

6. Develop policy, procedure, and funding strategy for special grants.

Completed: If medical leave has been granted IAW BOD Para. 356 and the CPP determination has not yet been made, the Board of Pension & Health Benefits may authorize compensation payments not to exceed projected amount of the CPP disability payments upon request of the district superintendent. Payments will be funded from Board of Pension & Health Benefits reserves.

7. Develop policy, plan design, and funding strategy for retiree health care benefits.

Completed: TWK will adopt VIA Benefits offered by Wespah to provide access to Medicare Supplement plans per BOD for all future retirees without HRA funding. The Memphis and Tennessee post-retirement health care programs will be maintained for those currently enrolled in their respective program and for those grandfathered under previously approved conference programs.

8. Develop policy and funding strategy for extension ministries.

Completed: The TWK Conference will assume responsibility for benefits for the following conference-related entities: district offices; Wesley Foundation/Campus Ministries; Hannah's Hope; Lakeshore UM Assembly; Reelfoot Rural Ministries; Neighborhood Center. Plan designs will be the same as conference plans. Entities will be billed for benefits related expenses.

9. Determine UMPIP sponsorship.

Completed: The TWK Conference will be the plan sponsor for clergy contributions and remit those to Wespath through direct billing of churches.

Benefits Issues Resolved by Benefits Task Team and Approved by 2020 Memphis and Tennessee Annual Conferences

1. Develop policy, plan design, and funding strategy for lay staff benefits.

Completed: Memphis and Tennessee adopted employees 9 percent plus an additional 3 percent match if employee contributes 3 percent.

2. Develop policy, plan design, and funding strategy for part-time clergy benefits.

Completed: Memphis and Tennessee adopted UMPIP contributions of 9 percent of plan compensation.

3. Develop policy, plan design, and funding strategy for active health care benefits.

Completed: Memphis and Tennessee adopted Healthflex Exchange for full-time clergy and conference staff. Premium credit is determined by blended rate model and direct billed to the entities and churches.

4. Develop policy, plan design, and funding strategy for CRSP benefits.

Completed: Memphis and Tennessee adopted to cover full-time clergy only. Cost to be direct billed to the entities and churches.

5. Develop policy, plan design, and funding strategy for Conference Benefits Funding Plan (CBFP).

Completed: Memphis and Tennessee CFBP was combined in 2020 in anticipation of the 2021 merger.

6. Develop policy, plan design, and funding strategy for Comprehensive Protection Plan (CPP)/UMLIFE.

Completed: Memphis and Tennessee CPP coverage for full-time clergy only. Funding provided through direct bill of churches and entities. Lay employees to be eligible for 100k life and disability through UMLife options.

Motion: Erv Walker moved to approve the JDC scope and decisions as presented. Connie Clark seconded. Motion approved.

Motion: Steve Curry moved, as required by paragraph 1509 of the *Book of Discipline*, that the JDC submit its final action report as described in the document "Scope of Joint Distributing Committee" to be filed with the secretary of the Tennessee Annual Conference, the Memphis Annual Conference, and Wespath Benefits and Investments, and that the JDC be dissolved, effective April 7, 2021. Rev. Jefferson Furtado seconded. Motion approved.

Adjournment: Rev. Jefferson Furtado closed with prayer.

We like to express our thankfulness to Rev. Deborah Suddarth for serving as secretary and Rev. David Weatherly for serving as chair.

MCKENDREE VILLAGE FOUNDATION

McKendree Village Foundation, Inc. Board of Directors

McKendree Village Foundation (MVF) is a non-profit extension ministry of the Tennessee Conference founded in 1998 to financially support McKendree Village and its residents. McKendree Village was founded in 1963 and remained a ministry of the Tennessee Conference until September 2011.

With the purchase of McKendree Village in September 2011 by a private, for-profit company, the foundation became a totally self-operating entity with responsibility only for benevolent care of eligible residents. The eligibility was based upon residents having a contract with McKendree Village, Inc. prior to September 30, 2011. The McKendree Village Foundation affirms a past and continuing shared heritage with eligible residents of McKendree Village and the Tennessee Conference.

This benevolent commitment was made over 56 years ago to eligible residents of McKendree Village by the McKendree Village, Inc. Board of Directors representing the Tennessee Conference. The McKendree Village Foundation has kept the promise of benevolent care to eligible McKendree residents through the extravagant generosity of its donors.

The McKendree Village Foundation is self-sustaining—receiving no funds from the Tennessee Conference or from the Golden Cross Sunday offering. Funding for its mission comes from the income of the donor-designated endowment for this purpose, wills and bequests, and individual donations. The current donor-designated endowment for benevolent care is now approximately \$5.2 million. The endowment is kept with the United Methodist Foundation for the Memphis and Tennessee conferences. The performance and service of the UMFMTTC has been outstanding. Income from the MVF endowment has enabled the foundation to meet its benevolent care obligations plus the McKendree Village Foundation has distributed approximately two million dollars to the Golden Cross Foundation, an extension ministry of the Tennessee Conference. The Golden Cross Foundation funds completely the ENCORE Ministry Committee, which is the official older adult ministry of the Tennessee Conference. Additionally, the Golden Cross funds expansion of older adult ministries and services through grants to Tennessee Conference congregations and agencies.

McKendree Village Foundation is proud to be in ministry to Tennessee Conference older adults. For more information and/or questions about this ministry, email kmcnish44@gmail.com.

Respectfully submitted by McKendree Village Foundation, Inc. Board of Directors

Rev. John H. Collett, Jr., chairperson
Ed VanVoorhees, treasurer, and chairperson of the Finance Committee
Harry Boyko, board secretary
William E. McDonald, past chairman
Lee Jennings, board member
Bill D. Williams, board member
Tom Adkinson, board member
Kent McNish, executive director

MIRIAM’S PROMISE

J. Dietz Osborne, President and CEO and Hailee Hunt-Hawkins, Chair, Board of Directors

Since 1985, Miriam’s Promise has offered hope and healing to thousands of Middle Tennessee expectant parents, birth parents, children, and adoptive families coping with issues of grief, loss, and transition. We are excited to celebrate our 36th year of ministry within the Tennessee Conference. The heart of our mission is to ensure the well-being of the child by nurturing individuals and families. Miriam’s Promise continues to meet this mission by offering the following programs:

- Non-directive, option-based pregnancy counseling at no charge to the expectant parent
- Holistic parenting coaching which includes attachment work
- International and domestic adoption services including home studies and adoption training and education

Miriam’s Promise is a licensed child-placing agency serving Middle Tennessee and is Hague Accredited by the Council on Accreditation and a member of the National Council for Adoption. Miriam’s Promise offers services without regard to race, creed, gender, color, national origin, religion, disability, veteran status, sexual orientation, or gender identity/expression.

As for all non-profit entities, 2020 proved to be a challenging year. Because of the pandemic, each of our fundraisers had to be adjusted to adhere to local health guidelines and were presented virtually. Although our team was working from the safety of our homes, we were able to meet the needs of our clients without interruption. With the slowdown, we were able to take a step back, slow down, and evaluate our services to ensure we were still meeting our mission in the most effective and efficient ways possible. Because of this evaluation, we have added a web-based educational component to our programming—offering webinars on topics related to adoption. We have also begun conversations with the Racial Justice Ministries office at the Scarritt Bennett Center to collaborate on anti-bias/anti-racism training for our staff, board, and prospective adoptive families.

We are seeing a trend in the expectant parents who come to us for counseling. Eighty five percent of our expectant parents have or are experiencing homelessness, many are facing addiction issues, they are parenting other children, they are dealing with domestic violence situations, and few have support systems in place. Our staff is committed to meeting these needs so that an expectant parent can make the best decision for their unborn child.

As an affiliated agency started by The United Methodist Church, we continue to be a vital part of ministry within the Tennessee Conference. Miriam’s Promise is an avenue for the Tennessee Conference to uphold the Social Principles of the UMC on adoption:

“Children are a gift from God to be welcomed and received. We lament that some instances, birth parents are unable or unwilling to fulfill their caregiving obligations. Under these circumstances, we applaud the willingness of extended families and foster and adoptive parents to step in as primary nurturers. Even in these situations, however, we recognize the trauma that may be caused by separating children from their families of origin and urge that such actions be handled justly, sensitively, and compassionately. Where appropriate and possible, we encourage open adoption so that children may know all information relevant to them, both medically and relationally.” — Social Principles, 2020, page 21, paragraph A.

The relationships with the Tennessee Conference and local churches are vital elements of the agency’s mission and outreach. We have seen when the conference and Miriam’s Promise work together to share the story, more expectant parents find hope, more children find homes, and more families are grown. We are grateful for the support and engagement of the Tennessee Conference.

NASHVILLE EPISCOPAL AREA DISASTER RESPONSE

Robert Craig, Disaster Response Coordinator

The mission of United Methodist Committee on Relief (UMCOR) Disaster Response is to offer a caring Christian presence to communities that have experienced disaster. The purpose of disaster response in the future Tennessee-Western Kentucky (TWK) Conference is to live into that mission in our own neighborhoods. Large scale disasters occasionally make it necessary to partner with conferences outside of the Nashville Episcopal Area. However, the primary focus of disaster response ministry in the future TWK Conference is to prepare churches and individuals with training and resources to respond when their neighborhoods are impacted by disasters.

This year has been a struggle in disaster response ministry. One of the most important aspects of disaster response is preparation. This has been an area difficulty. Obviously, trainings for churches and individuals have been halted until it is safer to gather. UMCOR has altered some of the training protocols to include virtual recertifications. This will allow us to resume some trainings in the very near future. Another area where we have struggled is in response. As disasters continue to impact our area, the need for volunteers continues as well. Understandably, our trained responders and other volunteers have been leery of responding in the midst of a pandemic. This is not unique to The United Methodist Church. Most of our partner agencies in disaster are having similar experiences. As the pandemic conditions improve, we are hopeful that volunteer response will too.

There has also been an area of great success in this past year. The conference is involved in the vital work of disaster case management with survivors of the tornados in Middle Tennessee, and we will remain involved in this work until the recovery is complete. In the midst of this recovery, a large flood event happened in March 2021. Many of the same areas were impacted by this flood. The conference has been working alongside dozens of community partners with flood survivors in the relief phase to meet immediate needs. We will continue in the disaster case management relationship with flood survivors for the duration of their recovery.

The conference's ability to respond to our neighbors impacted by disaster is made possible by donations and grants. Churches and individuals responded in amazing ways to the tornado disaster in 2020. We need a similar level of support for this flood recovery. This disaster was not largely covered by news sources and that result is a lack of donor funding throughout all of the community partners. Additionally, grants from UMCOR and the Community Foundation of Middle Tennessee have helped make the relief and recovery work of the conference possible for these disasters. UMCOR recently awarded the conference another Solidarity Grant for immediate relief needs for the flood survivors. More funding will be required for this recovery to be successful. The support of our connection makes the ministry of restoring hope possible.

NEW CHURCH DEVELOPMENT

Rev. Dr. Vona Wilson

The New Church Development (NCD) Team continues adapting and serving in new ways as communities and our conference experience much change. We celebrate having a clear vision, mission, and focus that provides guidance during this time. We remain confident that God is birthing both traditional churches and new expressions of the body of Christ at this time of history. For this we are grateful and prayerful.

Our work is challenging as we discern what constitutes “new church” in an ever-changing environment. Online worship, gathering in large groups, and access to spiritual communities are all factors that are reshaping our context. As we shared in August 2020, our best work is ahead!

NCD Vision

The future Tennessee-Western Kentucky Conference unleashes, establishes, and generates faithful strategies for the fulfillment of the kingdom of God on earth.

NCD Mission

Establish new faith communities in the future Tennessee-Western Kentucky Conference for the glory of the resurrected Christ; faithfully using what God has placed in our basket.

NCD Current Objective

Establish systems and strategies for sustainable collaboration and response to what the Spirit is doing right NOW, right HERE.

We maintained our team covenant that holds us accountable for discerning and following the leadings of the Holy Spirit to take risks in obedience to what God calls us to do. A few highlights since our August 2020 report:

1. The beta test of a collaborative visioning model within specific corridors of districts continued. The northwest corridor of the Red River District has beautiful expressions of ministry emerging. This visioning team involves laity and clergy, several different churches, and mission organizations. Fruits coming from this work:
 - a. Ebenezer Metodista Hispanic Fellowship, led by Pastora Myriam Cortes, moved into the closed Barth Vernon property (05-01-21) and is establishing the anchor presence of leadership and for ongoing visioning in the northwest corridor. In addition to ministry collaboration this is an administrative collaboration as trustees, Closed Church Committee, and New Church Development teams are all working together.
 - b. Tennessee State University, UMC, and other local partners are engaging to assist in the development of collaborations and communications within the community for a multicultural presence of the UMC.
 - c. NCD Team has recommended and is supporting the reuse of the Ernest Newman property in North Nashville for a new vision of ministry with the African American population, led by Rev. Dr. Stephen Handy and collaborative partners. This is unfolding but represents new expressions and innovations to follow God faithfully in this time.
2. We shifted strategies to encourage full collaboration across the future Tennessee-Western Kentucky Conference to maximize our assets and identify where God is at work, so we are launching ministry planters into those communities. Organizing resources for the future is a priority.
3. We continued supporting traditional church plants and missional faith communities.
4. We welcomed additions to our team, celebrating the fruit of having greater diversity in age, ethnicity, and ministry locations. We continue to work on this commitment.

NEW CONFERENCE REPORT: GUIDE TEAM, TRANSITION TEAM, CONNECTIONAL TABLE

Rev. Melinda Young Britt, Director of Connectional Ministries, Memphis and Tennessee Conferences

Rev. Dr. Robert Martin, Assistant to the Bishop

Guide Team Co-Chairs and Conveners of Connectional Table

The work over the past year of the Tennessee-Western Kentucky (TWK) Guide Team, TWK Transition Team, as well as the new Connectional Table and strategy teams will be outlined together in this report.

During the 2020 Tennessee and Memphis annual conferences, a resolution was passed that launched the bold next steps to create the TWK Conference. Bishop McAlilly led the New Conference Guide Team and Advisory Team as they created a mission, vision, values, and strategic foci that would provide the framework for next steps: a new conference ministry structure that we would live into as we navigated the postponement of the Southeastern Jurisdictional Conference.

Since 2020 annual conferences in September, the Guide Team has continued with the detailed work of creating a new conference, working in covenant and collaboration with existing ministry teams. The original Gantt chart of nearly 300 items is narrowing to a few remaining tasks. The Guide Team has created Plan of Union which will be voted upon during the 2021 Memphis and Tennessee conferences. They will follow through with the Plan of Union and pass the full leadership baton to the Connectional Table and Strategy teams on January 1, 2022.

The Guide Team asked the Transition Team, comprised of leaders from the legacy conference Connectional Ministries leadership teams, to create a next iteration of a budgeting process from what they learned during 2020. The new budgeting process created strategic conversations, empowered ministry teams, aligned budget requests to the mission, expected adaption, and measured outcomes. The challenging task of creating a budget process that would help two legacy conferences join together in the process has been successfully navigated.

The Guide Team has also asked leadership from the Advisory Team to continue providing guidance in other areas of ministry working to become new.

Next Gen/Young People's Ministry

2020 was a monumental year for ministries with young people in the future TWK Conference of The United Methodist Church. The year began with a renewed sense of purpose as young leaders from the legacy Memphis and Tennessee conferences continued to dream about the future of possibilities and new opportunities under the banner of the new conference.

Warmth In Winter led the way toward full collaboration, bringing together over 2,100 youth, adults, and the leadership teams from both conferences. The challenges of COVID-19 offered opportunities for innovation as youth leaders in Memphis and Tennessee quickly adapted and worked to offer virtual opportunities for fellowship and spiritual growth. A beautiful highlight from the early months of the pandemic comes from the Memphis CYC. In a time of uncertainty and fear, the youth developed digital devotions, speaking words of encouragement, faith, and hope into the lives of their peers.

Despite the challenges presented by the pandemic, the work of becoming a new annual conference continues to flourish. The young people of the future TWK Conference continue to dream of and work for "...a future where youth will be equipped by their local church ministries, which will be supported by the Conference Youth Ministry team, and our young people will become the creators of ministry rather than primarily the consumers of ministry products." We believe in the words spoken by the Prophet Isaiah (43:19), assuring us that God is indeed doing something new. The work God has called us to do also requires that we develop new systems and practices. To this end we have developed a collaborative partnership with Ministry Architects of Nashville, Tennessee. Ministry Architects will work with the future TWK Conference over the next two years, helping us to grow in our capacity

and live God's preferred reality for young people in our midst. Jefferson Furtado, Jordan Littrell, and Amanda Hartmann-Westmoreland continue to be liaisons in this work.

Human Resources

In order to provide the best staff support for the adopted structure of the new TWK Conference, the Guide Team contracted the help of Mike Bonem, a recognized author, consultant, and coach for church leaders and judicatories. Bonem recently assisted the General Board of Higher Education and Ministry with a restructuring plan. Upon receiving a set of recommendations from Bonem, the Guide Team accepted those recommendations and began a process to facilitate their implementation. Central to that process was the formation of HR Task Team consisting of lay and clergy from both the Tennessee and Memphis conferences. The HR Team includes lay members David Hayes, Susan Graham, and Alice Grunau, and clergy members Cynthia Davis, Jathaniel Cavitt, and B.J. Brack. That team is currently engaged in developing job descriptions, policy manuals, hiring procedures, and compensation recommendations for staffing the future TWK Conference ministry structure.

The strategic work of laying the leadership foundation for the future TWK Conference has begun with the Connectional Table and future TWK strategy teams that were nominated at the September 2020 annual conferences. The Holy Spirit has woven together the team building of these leaders as they have developed a working covenant, learned through reading Tod Bolsinger's *Tempered Resilience*, and begun the foundational phases of team building in the Discover/Send, Equip, Connect, and Administration strategy teams.

The Communications Strategy Team began to work as a TWK team almost two years ago in anticipation of the new conference. This team exists to advise and assist the areawide communications strategies and staff with planning communications and related outputs to support the future TWK Conference. This is an evolving and collaborative team, made of the two legacy teams and new members through nominations. The mission for the team is to celebrate, inform, and strengthen the mission of the Future TWK Conference with consistent and clear communications. During the past year, the Communications Strategy Team:

1. Expanded the team and continued to meet online and tackle projects despite the pandemic
2. Identified and selected a professional website developer to design the future TWK web site
3. Planned and implemented a unified e-mail newsletter and TWK social media platforms
4. Transitioned the team focus and title from Pre-Launch Communications to TWK Communications Strategy
5. Offered communications training for local church communicators through a partnership with UMCOM

During the last half of 2021, the Connectional Table and strategy teams will continue to take next steps in the formation of the TWK Conference. They will continue their leading in the TWK Conference beginning January 1, 2022.

PROJECT TRANSFORMATION TENNESSEE

Courtney Aldrich Lawson, Executive Director

Project Transformation (PT) has always been all about relationships – deep person-to-person, face-to-face relationships among children, their families, young adults, volunteers, and partners. Together, we ask God to transform us all through these relationships. And yet this last year, we stayed socially distanced. We wore face coverings. We closely monitored federal and local health guidelines. We completely reconfigured our ministry to protect the health and safety of everyone in our community. At the same time, our children, our young adults, our

churches were turning to these trusted relationships for support and stability during this public health crisis—in ways that reach beyond a program goal or a statistic. We were, and we are still — Together, while apart.

During our ninth year of ministry, our Project Transformation community included 40 young adults, 500+ families and more than 600 community volunteers. Due to the COVID-19 pandemic, we were unable to hold in-person programming during much of 2020. Together, while apart we supported one another in creative ways through phone calls and texts, meals and learning supplies, virtual gatherings, socially-distanced gatherings, homework help, and book clubs. We shared 14,226 healthy meals and 7,276 new books with children. Though a summer camp experience with PT cannot be assembled in a bag, we certainly tried our best to make summer 2020 fun for children as they were at home; 4,897 summer camps-in-a-bag were distributed last year. Each bag was thoughtfully curated with books, snacks, and supplies for children to engage their mind, body, and spirit from home. This year, 423 pen pal letters were exchanged between children and community volunteers; 383 virtual learning opportunities were created for families.

And through it all, we were reminded in powerful ways that God created us to be in community with one another. At PT, we envision a world that is rooted in love, pursues the equity of all people, and amplifies God’s call on every life. It is this vision that inspires our programs with children and young adults; that guides our approach to partner with families, young people, neighbors, and churches. God calls us to embody love and work for justice. And we have faith that God will transform us and the broken systems in our world.

As we embark on our 10th year of ministry, we believe that — now, more than ever — the ministry of Project Transformation is needed. In fact, because of our established network of church and community partners, we believe PT is uniquely positioned for just such a moment as this. We anticipate a long road ahead of healing and remedial learning for our community. Many of our students have gone almost a year without stepping foot into the doors of a brick-and-mortar classroom, while parents and teachers have worked tirelessly to create a positive virtual learning environment. On top of this, many children have experienced a wide range of trauma over the last year. By some estimates, adverse childhood experiences have increased by 35 percent. Because we understand the critical link between learning and social emotional health, we believe Project Transformation is equipped for the task ahead.

Children are not the only ones who have experienced the trauma during this time. The CDC reports that one in four young adults have considered suicide over the last year. Our young people are longing for community. That is why our approach this summer prioritizes nurturing the social-emotional health of children and young adults, all while maintaining safety. Our holistic program integrates academic progression in literacy, social and emotional learning, and plain old fun. Daily activities include reading with community volunteers, structured physical fitness, creative arts, recreational play, mindfulness activities that target self-management, and responsible decision-making. Planning and leading these programs are our talented college-age young adults, who serve as mentors and role models to our children. All the while, they are discovering new gifts and exploring vocation.

We are grateful for the hospitality and partnership of our nine host churches: Antioch UMC, Matthews Memorial UMC, Trinity Community Commons, Smyrna First UMC, First Cumberland Presbyterian Church of Murfreesboro, Centenary UMC, Longstreet UMC, Scenic Hills UMC, and New Providence UMC.

Board of Directors: Star Brumfield, Jennifer Carlat, Mary Clark, John Collett, Cynthia Davis, Steve Flora, Karen Goff Thomas, Phil Jamieson, Drew Lamb, Scott Medsker, Zach Moffatt, Tabitha Mundy, Deborah Owens, Liv Ramirez, Britt Simmons, Haley Smith, Mike Waldrop, Kathi Whalen, Lacy Wilson, Ellen Zinkiewicz (chair), Jeff Rice*, Lynn McAlilly*, Gary Hawkins*, Janie Luna*, Vona Wilson*

Clarksville Advisory Council: Doug Austin, Margaret Adames, Pam Carlson, Pat Freudenthal, Jessica Harris, Lisa Martin, Jodi McBryant, Joe Pitts, Haley Robinson, Bill Wheeler, Lacy Wilson (chair)

Stones River Advisory Council: LeNoir Culbertson, Gena Dix, Jennifer Hall, Kathy Huddleston, Chip Hunter, Theresa Johnson, Bill Jones, Elma McKnight, Sally Millsap, Dorothy Murphy, Michelle Ozier-Wallace, Mary Ann Rogers, Kim Shannon, Ronda Spivey, Mike Waldrop (chair), Becky Waldrop*, Jackie Vaughn, Chris Warren, and Joy Warren

Memphis Advisory Council: Kimberlynn Alexander, Ruthie Bernabe, Cynthia Davis, Karen Goff Thomas (chair), Ruth King, Haley Matthews, Marie Milam, Albert Mosley, Luke Pruett, Deborah Smith, Morgan Stafford, Ambria Wade, Kim Wicks, Matt Wiggins

* Non-voting members

SAFE SPACES MINISTRY

Rev. Terry Carty, Dean Emerson, Co-chairs

The purpose of Safe Spaces Ministry is to equip lay and clergy leaders with knowledge and methods for creating safer environments in which to worship and to make disciples of Jesus Christ. The Safe Spaces Ministry consists of the Healthy Boundaries and Sexual Ethics Team, the Safe Sanctuary Team, and the Conference Response Team.

Healthy Boundaries/Sexual Ethics Team – guides the portion of the Safe Spaces Ministry tasked with reviewing policies and implementing training opportunities in the best practices to create and maintain healthy boundaries for ministry.

Safe Sanctuaries Team – guides the portion of the Safe Spaces Ministry tasked with reviewing policies and implementing training opportunities in the best practices to protect children, youth, and vulnerable adults participating in ministry as well as those who serve in ministry in these populations.

Conference Response Team – members are trained advocates who assist congregations that have been traumatized by violators of safe boundaries. They provide care and pastoral support for those who are victimized directly and indirectly as well as those who are accused. The role of the Conference Response Team is one of care-giving, not investigation. The Response Team coordinator is available for consultation with the bishop and district superintendents in a congregational crisis arising from boundaries violation.

The members of these teams work all year to accomplish safer environments in our congregations and events. Their work in the 2020-21 conference year has included the following:

- In moving forward into the new Tennessee-Western Kentucky Conference of The United Methodist Church (TWK), Rev. Dean Emerson, chair of the Memphis Conference Misconduct Response Committee, and Rev. Terry Carty, chair of the Tennessee Safe Spaces Ministry, agreed to cooperate as co-chairs of an areawide Safe Spaces Ministry. The joint ministry is being called the TWK Safe Spaces Ministry.
- The TWK Safe Spaces Ministry is working from a joint budget that is funded by the 2021 budgeted funds of both Memphis and Tennessee annual conferences. And the Safe Spaces Ministry has submitted a budget request for 2022 with the goal of providing consistent resources across the entire Nashville Episcopal Area.

- The Healthy Boundaries Team provides training based upon the FaithTrust Institute curricula and the current Tennessee Conference Board of Ministry standards. This is offered semi-annually. The boundaries training is required every four years for all who are ordained, commissioned, and appointed to serve congregations. It is recommended for church staff.
- The Safe Sanctuaries Team provides training for safe sanctuary policies and procedures in all types of ministry. This training, offered semi-annually, is required for all who are ordained, commissioned, and appointed to serve congregations. It is recommended for all church staff and volunteers who work with children and vulnerable adults.
- In order to offer these trainings during the COVID restrictions, Brad Fiscus and Terry Carty developed BaSE and Safe Sanctuary training online. This will provide a basis for improving access for future training across the wider TWK area.
- A refresher course, It's More than Safe Sanctuaries, is provided online for those who have previously attended the in-person training for Safe Sanctuaries. This meets the conference requirement for quadrennial renewal in both BaSE and Safe Sanctuary trainings. This feature made it possible to offer the free refresher course to all across TWK before the end of the quadrennium.
- A TWK Safe Spaces Ministry website is being maintained and updated for providing resources to congregations for safe sanctuaries and other risks.
- The Safe Spaces Ministry has partnered with the Safe Gatherings organization to provide a reasonably priced package of background check, reference check, and safe ministry training for congregational leaders. We are still registered with Trak-1 to conduct background checks for all congregations in the conference. This leaves only the cost of each background check to be paid by the local church. As a result, we currently have more people with backgrounds checked and trained in Safe Sanctuary than ever before.

SOUTHEASTERN JURISDICTION COMMITTEE ON EPISCOPACY

Harriet Bryan and Jim Allen, Representing the Tennessee Conference

The Southeastern Jurisdiction Committee on Episcopacy continues to try to ascertain the need for interim episcopal coverage prior to an in-person General Conference as our episcopal leaders who were slated to retire in 2020 may elect to retire but are not mandated to do so. Our struggles come from financial challenges presented by reduced funding to and from the Episcopal Fund, which funds salaries and operating expenses for all bishops worldwide, including our own.

We give thanks for our bishops and the ways in which they have given their lives to form and bless the Church.

TURNER CENTER AT MARTIN METHODIST

Allen T. Stanton, Executive Director

This has been a year of transitions, both large and small. For the Turner Center, a significant part of this year has been one of planning for our own organizational transition. Like the rest of Martin Methodist College, pending approval from all the requisite entities, the Turner Center will become a department of the University of Tennessee-Southern. Over the last academic year, we have held deep conversations with important stakeholders, reviewed the mission of the center, and worked to ensure that we can continue in our mission.

It is our deepest belief that this transition will enable us to broaden and deepen our work. As always, a significant priority will be supporting rural congregations as they seek to become community leaders. Working under the University of Tennessee banner will allow us to continue to build meaningful partnerships, leverage new opportunities, and strengthen our ability to cultivate thriving rural communities.

While this year has been focused on transition, our important work has continued. In the fall, we piloted a new partnership with Duke Divinity School, a first in the nation certificate program. As both Duke Divinity and our own institution navigate the waters of change, we are working to solidify this partnership. Likewise, earlier this fall we finished our second cohort of Turner Fellows, all of whom are working to lead community transformation in the Harpeth River District. We are looking forward to leading future cohorts when the confines of Covid-19 are lifted.

Throughout this year, we have been building the infrastructure of our newest initiative, the Rural Health Advocacy Network. Modeled upon Methodist Le Bonheur's Congregational Health Network, this program will help us to lower the cost of healthcare to patients and providers in our region by helping patients find the right doctor at the right time, strengthen their preventative care, and reduce re-admissions to the hospital. All of this, in turn, contributes to lowering poverty for rural communities. Our partner congregations remain the backbone of this initiative.

Most recently, we have begun a partnership with the Tennessee Department of Health to speed up our return to normal. Through this partnership, we are promoting vaccine literacy, supporting registrations for the vaccine, and working with local congregations to host vaccination hubs, enabling more people to be vaccinated.

Finally, we continue to produce resources for rural congregations. Most recently, our executive director has released his first book "Reclaiming Rural: Building Thriving Rural Communities," available from Rowman & Littlefield.

Though this is a time of great transition, we know that there is important work left to be done. The Turner Center looks forward to continuing our partnerships to strengthen rural congregations' capacity to lead and to support the vitality of our rural spaces.

TURNER CENTER FOR CHURCH LEADERSHIP

J. Thomas Laney, Jr., Director

The unprecedented disruptions to church life in the past year caused by the COVID-19 pandemic forced pastors in all settings to adapt to circumstances markedly different from any they had dealt with previously. In the early months of the nationwide shutdown, many pastors and lay leaders found themselves wrestling with the challenges of providing meaningful online worship and effective pastoral care when face-to-face interactions virtually ceased. Questions about leadership formation and the long-range future of congregations moved to the back burner as leaders focused on survival.

These shifts inevitably affected the work of the Turner Center (TCCL). In a matter of days, groups that were struggling with the direction of the denomination found that they had to turn their attention to more immediate matters. Consultations around visioning and conflict were no longer needed.

At the same time, several TCCL projects were able to continue once the shift was made from meeting in person to meeting online. The Spiritual Leadership Development Team, led by Deborah Owens, continued to meet by Zoom to help promote a conference-wide understanding of faithful spiritual leaders for the new TWK Conference.

The local pastor peer preaching group, facilitated by Rev. Monica Mowdy, also had to shift from in-person sessions to online meetings. Rev. Mowdy deftly guided the transition and the group ended its nine-month program without any problems.

Similarly, the Local Pastor Academy (LPA—designed for part-time local pastors and certified lay ministers) which had been meeting monthly in Jackson, Tennessee, for four hours of fellowship and instruction switched to an online format with the April 2020 session and completed the curriculum as planned. The LPA for the 2020-21 year began as an online program and will remain so for the full year. Instruction topics include guidance for preaching, weddings, funerals and pastoral care, ideas for missional community engagement, emotional intelligence and leadership, and managing the multiple demands of ministry. Feedback from these groups is shared with the bishop and cabinet.

The most important new program of the year was the creation of the Innovation in Mission Cohort with several pastors and lay leaders who had participated in the M-Lab program a few years ago. M-Lab was a collaborative program with two other conferences that sought to introduce design thinking concepts and practices into the local church. At Bishop McAlilly's instruction, the Turner Center shifted focus from the three-conference M-Lab program to efforts that would equip more pastors in the TWK Conference with design thinking skills. The Innovation in Mission Cohort emerged as an effort to provide in-depth, year-long training for small teams of leaders from five local churches. This cohort has met monthly to learn about adaptive leadership, missional discipleship, and design thinking. At the end of the training period, each church team will receive a microgrant of \$2,000 to implement an innovation in mission plan for their church and community.

In the late summer of 2020, as the pandemic persisted, I became curious about its impact on pastors in the area. Over the next few weeks, I partnered with Rev. Whitney Mitchell, the district strategist of the Stones River District, to develop an online survey for elders and deacons regarding their morale and ministry focus in the midst of the lockdown. The results of the survey were compiled in a report and shared with the bishop, the cabinet, and others in leadership in the conference.

As pastors, lay leaders, and churches ease back into a more normal way of functioning, some of the changes wrought by the pandemic will continue to be felt. The Turner Center remains committed to provide support and equipping for this vital work.

For more information on these programs or consulting services, please contact Rev Tom Laney at tomlaneytcl@gmail.com.

UNITED METHODIST FOUNDATION FOR THE MEMPHIS AND TENNESSEE CONFERENCES

Rev. Dr. Philip Jamieson, President

“Six days later, Jesus took with him Peter and James and John, and led them up a high mountain apart, by themselves. And he was transfigured before them, and his clothes became dazzling white, such as no one on earth could bleach them. And there appeared to them Elijah with Moses, who were talking with Jesus. Then Peter said to Jesus, ‘Rabbi, it is good for us to be here; let us make three dwellings, one for you, one for Moses, and one for Elijah.’ He did not know what to say, for they were terrified. Then a cloud overshadowed them, and from the cloud there came a voice, ‘This is my Son, the Beloved; listen to him!’ Suddenly when they looked around, they saw no one with them anymore, but only Jesus.” (Mark 9:2-8)

I write this during our celebration of Easter, our Lord's triumph over death and anything else that would stand between us and the abundant life that he promises and provides. The transfiguration recorded in the scripture above is a foretaste of Jesus' resurrection.

I am in my third decade of thinking about, teaching, and preaching about Jesus' transfiguration. Perhaps I am rather slow, but I am not sure that I fully understand what is going on here. Probably the honest thing to admit is after 30 years, I have some hints and guesses. Miracles, of course, are not unusual in the Gospels. However, what is strange here is that Jesus, rather than acting, is being acted upon. It turns out that this pre-resurrection event is the greatest manifestation of his glory. What I marvel at, is that this is not something that he does, but rather, simply who he is.

For a moment, those terrified disciples see him as he really is (or at least to the degree they can handle) and so do we. The detail that stands out for me this time is the conversation; not Peter's half-baked idea about three shrines, but the unknown conversation among Jesus, Moses, and Elijah. Unknown from Mark because he is always in such a hurry, Luke (9:31) tells us that they were speaking about Jesus' "departure," his death in Jerusalem.

One thing that Moses and Elijah had in common was the unusual nature of their deaths. Moses dies alone before God who buries him. Elijah apparently does not die at all but is translated directly to heaven on that chariot that "swings low" for him.

And then there is Jesus. What awaits him and what astounds Moses and Elijah is that this one who is the fulfillment of all the law and the prophets is about to die in a very public way in the most gruesome manner. The one who inspired Moses and Elijah is now moving toward Jerusalem in order to die publicly humiliated with no glory, only shame. Is it not odd that in the end, the greatest manifestation of our Lord's glory, that the talk turns to the cross? His glory is most manifest in his service.

The United Methodist Foundation for the Memphis and Tennessee annual conferences seeks to serve the people and churches of the Memphis and Tennessee annual conferences. Even with the first-quarter difficulties of the markets, we had another excellent year of performance with over an 11 percent return in the foundation. Along with that, the Development Fund continues to provide a 2 percent return on both individual and church accounts. Beyond our service of strong market returns, we served the two annual conferences with over \$120,000 in grants. We are thankful to be a part of Christ's great service.

We are also pleased to announce that we were recently awarded a grant from the UMC Clergy Well-Being Initiative. This award is funded by a grant to the General Board of Pensions and Health Benefits of the UMC by the Lilly Endowment Inc.

Working in conjunction with the Memphis and Tennessee annual conferences, the grant will be used to help establish and fund pilot groups. These groups are focused upon personal finance for clergy and will utilize the recently published "Saving Grace" curriculum. Over a two-year period, a pilot clergy group will be launched in each of the nine districts of the Memphis and Tennessee annual conferences. Each clergy person selected for the groups will be given a "Saving Grace" leader's kit in order to offer the class in their ministry setting.

Following completion of the curriculum, individual financial coaching and counseling will be made available to all participants. We are very thankful for this opportunity provided by the Lilly Endowment. We do believe that this program has the potential to strengthen both individual finances and to help local churches become better stewards of all that the Lord has provided them.

Thank you to all those who already invest with us. We look forward to working with the local churches of the Memphis and Tennessee annual conferences now and with the future Tennessee-Western Kentucky Annual Conference.

UNITED METHODIST MEN

William C. Bowen, Sr. Esq.
Tennessee Conference United Methodist Men President

The Tennessee Conference of United Methodist Men in 2021 has been actively involved in the establishment of and revival of men's ministries across the conference. The Tennessee UM Men's key goals for this past year were to organize UM Men district leadership, local unit development, and the chartering and Every Man Shares (EMS) registration increase across our conference.

Another benchmark is to enhance our scouting ministry by identifying leadership for this very strong ministry and continue to lead the way with our Disciple Bible Study of Men, Big Brothers and Big Sisters and Society of St. Andrews (SOSA). We are establishing an e-newsletter and Zoom conferences that will allow us to continue to communicate on a regular basis. This initiative will be distributed to our district presidents and officers and members of the local conference units.

Leadership Development and Growth

Despite the pandemic and connection of district units with the conference team, there is considerable stability and minimal growth around our conference through our men's ministries. Our units are holding their own in the Southeast Jurisdiction in the number of active units, continued charters, and newly developed charters as well as men in our conference becoming EMS members. We thank God that he continues to touch the hearts of men in our conference through their extravagant care for others and our mission.

National Association of Conference Presidents (NACP) Meeting

The NACP met in March virtually by Zoom and conference presidents from all jurisdictions across Methodism met. The Tennessee Conference was represented by Bill Bowen, Tennessee Conference president. This gathering of national presidents sets the agenda for the General Commission on United Methodist Men and shares connectively ideas and concerns. Bowen, at the 2021 NACP meeting, was again appointed to the board of directors of the UMM Foundation.

Scouting

The Tennessee Conference United Methodist Men scouting ministry is stagnant as all others are due to the Coronavirus.

Big Brothers/Big Sisters of Middle Tennessee (BB/BS) and Amachi Programs

The Tennessee Conference continues to have an active program in these areas that serve several hundred children. Ingram Howard and Cliff Steger serve as mentors and also serve on the Ambassador Board.

Charters and EMS (Legacy Builders and Circuit Riders) Enrollments

The Tennessee Conference has approximately 85 local churches chartered with local units and over 120 EMS members along with 60 Legacy Builders and four Circuit Riders. Our total membership still continues to be over 2,000 men.

Conclusion

The Tennessee Conference of United Methodist Men had plans of a conference that was cancelled due to the pandemic. The UMM conference team is a part of developing programs that will involve men across our new conference structure in fellowship, training, and development. Please visit our website <https://bit.ly/Tennessee-UMM> and email us at tnumc.umm@gmail.com for updates and postings.

UNITED METHODIST WOMEN

Nita Wright, President, Tennessee Conference United Methodist Women

The Spirit of God that fell upon the people in Acts 2 gave birth to the early church — a birthing that would regenerate itself for centuries to come. God’s spirit calls for us to bring life to dead, desolate places so all may see God’s goodness on the earth. The work of United Methodist Women has been a regenerating presence in the lives of women, children, and youth around the world for more than 150 years — a flame catching fire in the souls of people everywhere. It is this contagious fire that compels us to pursue God’s call and share the good news of Jesus Christ.

There is a light at the end of the tunnel as we are now coming back together in person to further our mission! While we certainly didn’t close up and continued to work for the least of these, we are grateful to be able to be together again.

We are again traveling uncharted waters as the UMW’s of the Tennessee and Memphis conferences are now making plans to be ready to be one group in January 2022. We have been meeting together since January and have found that our sisters from Memphis are bold, delightful women who are ready to come together. We have found that our similarities greatly outweigh our differences and, the more we talk, we realize that together we can blend our strengths and can better serve the least of these. We are ready and willing to accept that call and are looking forward to this new journey! #togetherwearestronger

AFRICA UNIVERSITY

James H. Salley, Associate Vice Chancellor for Institutional Advancement
Africa University Development Office

It is truly a joy to update and thank the members of the Tennessee Conference as dedicated partners in ministry with Africa University.

Africa University is deeply grateful to the local congregations of the Tennessee Conference for investing 100 percent of the asking to the Africa University Fund in 2020. Thank you for supporting the ministry of Africa University with such faithfulness and generosity. By sharing your blessings, especially in difficult times, Tennessee United Methodist congregations are a source of inspiration, momentum, and strength.

COVID-19 and the measures instituted to control the global health crisis it engendered have brought about profound and lasting adjustments in how we live, work, serve, and connect. For Africa University, these include:

- A shift to online-only teaching and learning from late March through December 2020. Online teaching and remote work required more equipment and training for faculty and staff as well as creative actions to ensure consistent internet access for the students, regardless of location. As the only university in Zimbabwe accredited to offer online degrees, Africa University utilized its existing infrastructure and expertise to transition smoothly and break new ground with competency-based student assessment tools.
- Gifts totaling more than \$300,000 from across the United Methodist connection were designated for COVID-19 relief efforts. These second-mile gifts enabled Africa University to care for almost 300 international students who were stranded on its campus between March and late July 2020 and to support students whose families were experiencing dire financial distress due to the pandemic.

- Excellent student retention and modest enrollment growth, with a more than 99 percent uptake of online learning by students. More than 3,000 students enrolled for the 2020-2021 academic year—an increase of 16 percent over the previous year—with 2,395 young people studying full-time. Fifty-seven percent of full-time students were female and 24 percent were international.
- Innovation, outreach, and service through:
 - The development and distribution of masks and hand sanitizer (of its own design/formulation), that have now been certified for commercial production.
 - Farm-to-household delivery of vegetables, meat, poultry, and milk products via mobile app by the Africa University Dream Farm Trust.
 - Two student-led initiatives—Feed a Family and Ben Hill UMC Women’s Residence Girl Child Support Program—provided medical care, food, and school fees assistance to vulnerable families in the wider community. Campus and home-based students raised resources, procured supplies, and organized safe distribution to families.
- The successful completion of two new buildings—the Highland Park UMC-funded student union facility and a dormitory for female students. A new solar farm powers the Highland Park women’s dormitory.

Africa University’s online campus is here to stay, thanks to infrastructure upgrades and the lesson learned while staying focused on its mission in 2020. Bold actions and adaptability in a season of uncertainty fueled Africa University’s unprecedented rise from a ranking of 98th to 39th among the top 200 universities in Africa in 2020. Going forward, Africa University is committed to growing its pan-African presence and impact through new programs, partnerships, and blended learning options.

Thank you, Tennessee United Methodists, for helping to prepare young leaders to be “an aroma that brings life” to a world that is crying out for justice, compassion, healing, and wholeness (2 Corinthians 2:14-16). Through your prayers and gifts, you participate with the students, lecturers, and administrators in disciple-making by example.

By maintaining a 100 percent investment to the Africa University Fund as its tradition, the Tennessee Conference helps Africa University to transform lives and grow vibrant, worshipping communities.

In journeying alongside Africa University in ministry and mission, Tennessee United Methodists are the church in the world—seeding hope and sharing the love of Christ. You affirm that when we are all in it together, God’s grace is indeed sufficient. To God be the glory.

BOSTON UNIVERSITY SCHOOL OF THEOLOGY

G. Sujin Pak, Dean

Dear Colleagues in Ministry:

I am grateful for my first opportunity to thank you for your moral, prayerful, and material support of the Boston University School of Theology (BUSTH). Like many institutions, this past year at BUSTH has been largely influenced by the COVID-19 pandemic, outrage over enduring racial injustices in our country, and concern over rising white supremacy in our nation. Our work at BUSTH is to prepare religious leaders to encounter and engage complex challenges such as these. A year like 2020 makes the school’s historic and ongoing commitments to social justice even more relevant. Below are some BUSTH highlights from 2020. We remain hopeful in our continued partnership with you in the work and witness of the school toward advancing social justice, fostering compassionate communities, and shaping wise leaders for a hurting world.

Breaking News

- **Virtual learning:** Our faculty, staff, and library successfully pivoted to fully remote learning in spring 2020 upon the COVID-19 lockdown, which continued through the summer terms. Fall 2020 offered a hybrid approach to learning, due to Boston University's Learn *from* Anywhere initiative, which included a comprehensive on-campus testing program and strict COVID-19 precautions to ensure the safety of students, faculty, and staff. Students were given the most flexibility, with allowances to learn in-person in socially distanced and masked classes or in the comfort of their own homes via Zoom. The redirection to online learning served as an opportunity for BUSTH faculty to develop new online pedagogical proficiency and positions the school for greater engagement with current conversations concerning best practices in distance, hybrid, and online learning options for students worldwide.
- **Students:** We continue to increase and celebrate diversity in our student body, creating opportunities for in-depth exchanges and a rich virtual community life. Our fall 2020 entering class was among our largest classes ever, with 128 new students enrolling in September, despite the fact that recruitment had to transition to be fully online.
- **Faculty:** We celebrated dean emerita Mary Elizabeth Moore's 12-year service to the school as she stepped down on December 31, 2020. The institution will be forever grateful for her historic tenure as its dean. The new dean, G. Sujin Pak, began her appointment on January 1, 2021. Dean Pak is known for her commitments to academic rigor, social justice, and United Methodism, which made her a wonderful fit for the deanship of BUSTH at this time. In the coming months, the school plans to appoint a new Martin Luther King, Jr. Professor of Ethical Leadership.
- **Lilly Endowment Grant for Thriving Congregations Initiative:** BUSTH was awarded a nearly \$1 million, four-year grant to work with urban congregations responding to trauma. The project will be focused on responding to congregants who are continually shaped by and reacting to compounding domestic and global traumatic events, such as systemic racism, gun violence, homelessness, or immigration stressors.
- **Scholarships:** We continue to offer free tuition to UMC-registered candidates for ordained ministry. Building student scholarships and housing opportunities remain key priorities. BUSTH also offers leadership fellowships to support students in ethnic, gender, and sexuality studies: Raíces Latinas, Sacred Worth, Indigenous Studies, Korean Studies, Women in Leadership, and Black Church Studies.
- **Online Lifelong Learning:** Through a generous grant from BU's Digital Education Incubator, BUSTH began to offer online mini-courses, workshops, and reading groups for interested professional and spiritual enrichment of alumni and other religious leaders. Inaugural groups covered topics such as religious Afro-futurism, spirituality through the writings of Howard Thurman, and rituals and practices of grief in a time of pandemic. To learn about or participate in the next BUSTH Lifelong Learning offerings, visit bu.edu/sth/oll.
- **Theology and the Arts Initiatives:** Due to the COVID-19 pandemic, our traditional exhibits moved to an online space. The art of John August Swanson is available at <https://butheoartsgallery2020.wordpress.com/john-august-swanson-social-justice-artist>.
- **Development:** BUSTH's On a Mission campaign surpassed all expectations when it concluded in September 2019, raising \$29.4 million—well beyond the \$15 million goal set in 2010. These funds reflect broad support from alumni, friends, faculty, staff, and students, with a far-reaching impact on the school's ability to pursue its mission. More than 2,800 donors, including 1,927 alumni (a 50 percent alumni participation rate), contributed to our campaign.

Partnering for Ministry and Transformation

- **Doctor of Ministry:** The DMin in Transformational Leadership flourishes with lively student cohorts that are interfaith, broadly ecumenical, culturally diverse, and global. The model includes intensives, online courses, and faculty mentoring.
- **Ecumenical partnerships:** We now have four denominational Communities of Learning: Wesleyan/Methodist, Episcopal/Anglican, United Church of Christ, and Unitarian Universalist.

- **Partnership with Hebrew College:** Together we are able to enrich interreligious learning through joint courses and public events, and also co-sponsor *The Journal of Interreligious Studies* and the *State of Formation* for emerging leaders.
- **Chaplaincy education:** BUSTH and the Chaplaincy Innovation Lab received a grant to support the joint project Innovations in Chaplaincy Education, which will seek to redesign courses on chaplaincy in higher education and centralize education for chaplaincy curricula, including competencies needed for chaplains or other professionals in spiritual care.

Taking Action Globally and Locally

- **Campus action:** Work continues to improve accessibility, sustainability, and responsible investing. BUSTH is the first certified Green School in BU and is active in the Green Seminary Initiative.
- **Internships in global service and peacemaking:** Students participate in apprenticeship ministries across the world.

Commitment to Justice

- Faculty, staff, and students are active in #BlackLivesMatter efforts to seek racial equality and in collaborative services to support people suffering the consequences of immigration practices or disability inequities.
- In Town Hall meetings, the community has deep conversations on issues that divide, seeking to develop capacities for relating across difference and to create a community based on the dignity of all.

BUSTH celebrates transformational leaders of The United Methodist Church. Your legacy and witness and your partnership give us hope and courage for the future.

CANDLER SCHOOL OF THEOLOGY

Jan Love, Mary Lee Hardin Willard Dean and Professor of Christianity and World Politics

Since our founding in 1914, Candler School of Theology at Emory University has educated more than 10,000 students, shaping thoughtful, principled, and courageous leaders dedicated to transforming the world in the name of Jesus Christ. We continued our work even through this most difficult year, with the coronavirus continuing its march around the world, a reckoning for racial injustice rolling across our nation, and a toxic, divisive political atmosphere challenging our civic life. Perhaps there has been no better year than this to underscore the importance of faithful and creative leaders for the church's ministries throughout the world—the type of leaders we form at Candler.

Though our mission remains unchanged, the pandemic has necessitated many changes in how we undertake that mission: We have shifted classes online, redesigned syllabi to support optimal online learning, developed new ways to worship and experience community together in the virtual sphere, and discerned which new habits and modalities have promise for enriching our work even after the pandemic ends. Through these efforts, we and our students have gained deep experience in being flexible, adaptable, and creative as we respond to the demands of ever-changing contexts—experience that not only serves us well now, but will continue to serve us and our ministries far into the future.

Candler is one of 13 official seminaries of The United Methodist Church, yet true to the Methodist tradition of ecumenical openness, we enthusiastically welcome students from 44 denominations, with 46 percent of MDiv students coming from the Wesleyan tradition. Our student body reflects the diversity and breadth of the Christian faithful, with an enrollment of 483 from 12 countries and 37 states, 44 percent persons of color (U.S.), and a median age of 27 among MDivs. This diversity is a rich blessing and this year we created a new staff position of assistant director of student life

for diversity, equity, and inclusion to foster understanding and ensure we are responsive to the needs of our diverse student body.

We offer six single degrees (MDiv, MTS, MRL MRPL, ThM, DMin) and 10 dual degrees. Our Doctor of Ministry degree is 90 percent online, so students can remain in their places of ministry while completing their degrees. Our new chaplaincy concentration is now among our most popular and our Teaching Parish program enables students to serve as student pastors in local churches throughout the southeast, learning firsthand about shepherding a congregation—this year, there were 36 participants.

Alleviating student debt through generous financial aid remains among our top priorities. In 2019-2020, we awarded nearly \$6.6 million in financial aid, with 100 percent of MDiv and 98 percent of all students receiving support. All MDiv students who are certified candidates for ordained ministry in the UMC receive full-tuition scholarships, and all MDiv, MTS, and Master of Religious Leadership students who are enrolled part-time or more receive a scholarship covering at least 50 percent of tuition for the length of their program.

The demands of the pandemic did not diminish Candler's robust schedule of events. Candler's Black Church Studies program celebrated its 30th anniversary with a yearlong slate of online lectures and panel discussions, now available at vimeo.com/candler. We also launched The Candler Foundry to make theological education accessible to all through short and semester-length courses taught by Candler faculty, videos, and discussion guides to spark conversation in groups or one-on-one, and Facebook Live panel discussions connecting theology with current issues in the world. View the latest offerings at candlerfoundry.emory.edu.

Candler's ability to fulfill our mission of educating faithful and creative leaders for the church's ministries throughout the world depends upon your prayers, partnership, and support. Thank you for the countless ways you advance this vital ministry in the life of our denomination. We invite you to visit us online at candler.emory.edu.

DUKE UNIVERSITY DIVINITY SCHOOL

L. Gregory Jones, Dean

Edgardo Colón-Emeric, the Irene and William McCutchen associate professor of Reconciliation and Theology, associate dean for Academic Affairs, and director of the Center for Reconciliation will become dean of Duke Divinity School (DDS) July 1, 2021. Dean L. Gregory Jones will leave DDS to become president of Belmont University.

DDS announced a new hybrid version of its Master of Divinity (M.Div.) program that will give students the opportunity to earn the M.Div. degree without relocating to Durham, North Carolina. The hybrid learning curriculum combines remote coursework with week-long residential intensives, where students connect in person. The first cohort will begin coursework in fall 2021.

DDS welcomed the largest incoming class in school history with 257 new students from 35 different states and seven countries, including China, Italy, Japan, Kenya, Nigeria, South Korea and the United States. Our Master of Arts in Christian Practice (28 students) and Doctor of Ministry (52 students) programs received record enrollments. The Master of Theology (13 students), Master of Theological Studies (34 students), and Doctor of Theology (six students) had strong enrollment. Our new Certificate in Theology and Health Care will enroll six students, all of whom are TMC Fellows. Across all degree programs, 31 percent of the incoming class identified as a race/ethnicity other than white. Black students made up 21 percent of all students; Asian students, 5 percent; and American Indian

students, 2 percent. Forty five percent of students in the incoming class were female, and 55 percent were male. The M.Div. degree program gained 113 new students. Students from minority groups comprised more than 25 percent of incoming M.Div. students, with Black students making up 19 percent. Female students made up 46 percent of incoming M.Div. students, while males were 54 percent. There were 30 denominations represented in the M.Div. entering class, with 30 percent affiliated with The United Methodist Church. Nondenominational students made up 16 percent of the new M.Div. students; Baptists, 16 percent; and Anglican-Episcopalian, 9 percent.

2020 also witnessed an expansion of DDS's partnerships, including the Kern Family Foundation partnership with the Office of Wesleyan Engagement to provide accelerated pathways for undergraduate students to pursue the Master of Divinity degree at Duke. DDS welcomed its first cohort of students at Martin Methodist College taking classes at Duke. The Americas Initiative, a fellowship of organizations, scholars, and practitioners convened by the Center for Reconciliation, is working on peacebuilding among Latin American and Latinx communities, particularly those of indigenous and African descent. The five-year Black Pastoral Leadership Collaboration, begun in the fall of 2019 and jointly funded by DDS and the Provost's Office, is working to harness the research and experiential wisdom of Black pastoral leaders nationally through a leadership school and practical theology archiving project.

DDS sought to reckon in deeper and broader ways with systemic racism and injustice, particularly in light of the overlapping pandemics of COVID-19, economic crisis, and mental health challenges, and the school sought opportunities to strengthen its partnership and racial justice work across Duke University. A Story Listening and Gathering project solicited past or present students, faculty, and staff to share stories of how race and racial discrimination affects daily life at DDS with a goal of understanding the experiences of the community and to inform the school's broader anti-racism efforts. A new Race and the Professions Fellowship, in partnership with the Kenan Institute for Ethics, and the Churches Promoting Recovery Project, in partnership with the Theology, Medicine, and Culture Initiative, provided new opportunities for students to deepen their vocational formation and reimagine community transformation beyond campus.

DDS hired eight new faculty members in 2020. Peter Casarella is a professor of Theology. Sarah Barton is an assistant professor of Occupational Therapy and Theological Ethics. Quinton Dixie is an associate research professor of Church History and Black Church Studies. Zebulon Highben is associate professor of the Practice of Church Music. Alma Tinoco Ruiz is a lecturer in Homiletics and Evangelism and director of the Hispanic House of Studies. Janet Martin Soskice is the William K. Warren Distinguished Research Professor of Catholic Theology. Norbert Wilson is professor of Food, Economics, and Community. Wylin D. Wilson is an assistant professor of Theological Ethics.

GARRETT-EVANGELICAL THEOLOGICAL SEMINARY

Rev. Dr. Javier A. Viera, President

For 168 years Garrett-Evangelical Theological Seminary has been in service to the Church and the Methodist connection through the formation of Christian leaders in ordained and lay ministries. A result of the union of three historic institutions—Garrett Biblical Institute, Evangelical Theological Seminary, and the Chicago Training School—Garrett-Evangelical is located in the center and at the heart of the campus of Northwestern University in Evanston, Illinois.

One of the official 13 seminaries of The United Methodist Church, Garrett-Evangelical is perennially listed as one of the Seminaries that Change the World and boasts one of the finest theological faculties in the world. With a global

student body that also represents every region of the United States, Garrett-Evangelical is proud of its diverse and vibrant community of learning and its enduring commitment to training skilled, bold, and articulate leaders who share the transforming love of Jesus Christ. Rooted in our Wesleyan, Methodist, and Evangelical United Brethren origins, today's Garrett-Evangelical is also international and ecumenical in spirit and is committed to equipping students to proclaim the good news of the Gospel, to foster deep spirituality in the lives of the communities and persons they serve, to lead with cultural competence and commitment to racial equity and justice, and as agents of transformative change for the wellbeing of all persons and creation.

Garrett-Evangelical continues to offer a broad array of degree programs that equip students for leadership in congregations, healthcare settings, community organizing and public theology, counseling, and scholarship and teaching in the classic theological disciplines and practices. Fifty seven percent of Garrett-Evangelical students pursue congregational leadership following graduation and our pastoral care and counseling programs also increasingly attract a large portion of our student body.

This year Garrett-Evangelical also welcomed a new president. The Rev. Javier A. Viera, an elder in the New York Annual Conference, assumed the presidency on January 1, 2021 after having served 6½ years as dean of Drew University Theological School. Dr. Viera will also serve as professor of Education and Leadership. He succeeds Dr. Lallene Rector who, served as president for seven years and after a year-long sabbatical, will return to her position on the seminary's faculty as a professor of Psychology and Religion.

Garrett-Evangelical continues to extend its service to the church through its centers and institutes which are focused on equipping leaders with the resources necessary to thrive in ministry and public leadership, and on influencing the moral, theological, and ethical conversations in the public square. This year we launched the Institute for Ecological Regeneration which seeks to help churches and local communities address the global climate crisis with theological and ethical integrity and creativity. It joins the Styberg Preaching Institute, the Center for the Black Church Experience, the Stead Center for Ethics and Values, the Ruben P. Job Institute for Spiritual Formation, the Hispanic-Latinx Center, and the Asian/Asian-American Ministry Center as vital hubs of spiritual innovation and theological renewal for the good of the Church and the world.

MARTIN METHODIST COLLEGE

Rev. Dr. Mark LaBranche, President

Martin Female College was established in 1870 with a significant gift from the estate of Thomas Martin. His gift was made to fulfill the vision of his then deceased daughter, Victoria, to make education accessible to women in southern Middle Tennessee. Thomas was a successful businessman who served as Pulaski mayor and superintendent of Sunday school at the then Pulaski Methodist Episcopal Church South.

Over the past 151 years Martin Methodist College has expanded to provide an opportunity for higher education for all people in an area that would be a higher education desert without it. This mission has been sustained through the years by the prayers, talents, and treasure of the people called Methodists.

Thousands and thousands of students have discovered and developed their gifts, and those individuals have brought untold benefit to their communities and humankind. What a tremendous legacy!

Now, we have been given the opportunity to advance the mission exponentially by joining the University of Tennessee system as the University of Tennessee Southern. The people of this region will have a more affordable

and expansive opportunity to reach their full potential for service in the world. Undergraduate preparation will continue for men and women who are planning to attend seminary and enter church vocations.

The Martin Methodist College Foundation has been established to hold the endowment that has been built in large part by the gifts of individuals and congregations of The United Methodist Church. The income from the endowment will continue to serve the purposes that were designated by the donors for the benefit of the mission, including scholarships for United Methodist students and the support of the Turner Center for Thriving Rural Communities.

In addition, a portion of the endowment currently held by the United Methodist Higher Education Foundation for Martin Methodist will now be designated to support the Wesley student ministry at the University of Tennessee Southern.

Several resolutions have been recently passed and unanimously supported by Martin Methodist College trustees to memorialize the tremendous contributions of United Methodists throughout our history. They include:

Warren-Wilson Hall – Honoring the more than 100-year engagement of these families at Martin including the Rev. Fenton Warren and his son, and current MMC Board Chair, Richard Warren.

The Thomas and Victoria Martin School of Arts and Humanities – Honoring our founders.

The Grace G. Grissom School of Education – Honoring Grace Grissom, benefactor, long-term trustee, and former board chair. Grissom was a member of Brentwood UMC where she served as Administrative Board chairperson, lay delegate to the Tennessee Annual Conference, and delegate to the 1976 World Methodist Conference held in Dublin, Ireland.

Jacquelyn D. Guthrie Student Life Center – Recognizing and honoring Jacquelyn D. Guthrie’s extraordinary contributions to the institution. Guthrie is a member of Springfield FUMC. In addition to supporting Martin Methodist College, she has established an endowed scholarship at Africa University to help further the education of the young people of Africa.

We thank God for what has been and praise God for all that will be. The mission continues!

MEMPHIS THEOLOGICAL SEMINARY

Michael K. Turner, Director of Methodist House of Studies

For nearly four decades, Memphis Theological Seminary has been a leading institution in the Mid-South for producing graduates who are commissioned as elders or deacons in The United Methodist Church. United Methodist students continue to be the largest denomination represented at our school and a significant number of our full-time faculty are from a Pan-Methodist tradition. We are also on the list of approved seminaries of the University Senate of The United Methodist Church. In addition, our accreditation was recently reaffirmed by SACSCOC for 10 years and we remain accredited by ATS through 2025.

Enrollment remains steady and we continue to develop innovative strategies and solutions to keep theological education within reach for all women and men seeking to live out their call to ministry. This has traditionally included offering a night track, as well as hybrid-online courses, in which students complete 49 percent of the coursework online and 51 percent on campus.

The ongoing pandemic has caused some dramatic changes to campus operations and class delivery models in the 2020-21 academic year, as all MTS classes were moved online and MTS staff began working from home. The University Senate of the UMC, as well as our accrediting bodies SACS and ATS, approved MTS to offer fully online courses. MTS was also the recipient of CARES Act funding that allowed us to purchase laptops and hotspots for student use, as well as offer direct payments to our students to offset the costs incurred by the transition to online learning.

We expect to offer some on-campus courses in the fall of 2021 with proper precautions such as social distancing, masking, and regular sanitation. Though, we will continue to supplant on-campus courses with additional online contact hours and we will offer some completely synchronous and asynchronous online classes at least through the duration of the pandemic.

Important Happenings at the Seminary

Rev. Dr. Jody Hill assumed the Office of the President in January 2020. We also welcomed two new full-time faculty members in the 2020-21 academic year: Dr. Tricia Vesely, visiting assistant professor in Hebrew Bible and Christian Ethics; and Dr. Christy Woodbury-Moore, assistant professor Spiritual Formation and director of Supervised Ministry.

In addition to our Master of Divinity degree, MTS introduced two new Master of Arts in Christian Ministry concentrations in Chaplaincy Studies and Methodist Ministry this past academic year. Those concentrations are ideal for UMC students pursuing ordination as a deacon or through the Advanced Course of Study. We are also recruiting students for new Doctor of Ministry cohorts in Womanist Preaching, Preaching as Leadership, Forming and Growing Churches, and Faith and Health to begin in summer 2021.

MTS is also offering a series of free virtual classes to local churches and lay people called Sunday Morning Seminary. The program was designed to provide a series of free educational tools and experiences for lay people and local congregations. As part of Sunday Morning Seminary, several of our Methodist faculty have offered classes. For example, Dr. Michael Turner offered a month-long online class on Slavery, Religion, and the Civil War.

Wesleyan Studies at the Seminary

Memphis Theological Seminary is pleased to report that theological education for United Methodist students continues to remain vibrant and forward-looking. Dr. Michael Turner teaches the required classes in UMC history, doctrine, and polity each academic year. This academic year, MTS was also able to offer those ordination requirement classes to students enrolled at the Center for Youth Ministry Training at Austin Presbyterian Seminary.

Students also have the opportunity to earn a Certificate in Wesleyan Studies by completing at least five classes in Wesleyan/Methodist Studies. We are offering a new elective on Accountability and Addiction: Wesley and Twelve Step Recovery this summer.

The seminary completed the endowment of the Hamilton and Varnell Chair in Wesleyan Studies in November 2019. This endowment was made possible by generous lead gifts from Mrs. Barbara Hamilton and the late Dr. Ralph Hamilton, as well as the late Mrs. Jeanne Varnell and the late Mr. Henry Varnell. The endowment ensures the future of Wesleyan Theological formation at MTS. The Hamilton and Varnell Chair in Wesleyan Studies is held by Dr. Michael Turner, associate professor of the History of Christianity and the director of the Methodist House of Studies.

The endowment also continues to support the Methodist House of Studies at MTS. The MHOS serves as a community within a community for students from Methodist backgrounds. Recent student gatherings have focused on topics that include the upcoming General Conference, rural ministry, women in ministry, bivocational ministry, and hospital chaplaincy. We also host Board of Ordained Ministry preparatory events for our students. Beginning

late this spring, the MHOS website will also begin hosting a blog featuring reflections from students, alumni, and others in ministry about the future of the Methodist tradition.

The MHOS also provides continuing education events for clergy and lay people. Just prior to the pandemic shut-down, the MHOS partnered with the Turner Center for Church Leadership at St. Luke's UMC to offer a one-day workshop titled "Christian Conversation in a Polarized Culture: Human Sexuality and the Future of The United Methodist Church." The goal of this workshop was to prepare United Methodist pastors and lay people for difficult conversations around human sexuality in anticipation of the 2022 General Conference. Over 150 people from 23 local congregations attended.

We are grateful for the support of the Tennessee Annual Conference and for the many fine students who have attended MTS from Tennessee over the years. We appreciate the confidence that the conference places in MTS for preparation of United Methodist women and men for Christian ministry, and we welcome your ongoing involvement and prayers for the seminary. For ongoing information about the Methodist House of Studies and Memphis Theological Seminary, we invite you to visit us at www.MethodistHouse.org and check The Good News from MTS for regular updates.

METHODIST THEOLOGICAL SCHOOL IN OHIO

Danny Russell, Director of Communications

Thank you for this opportunity to bring you news from MTSO.

MTSO Preserves Learning and Community Despite COVID-19

Confronted by the challenges of a pandemic, MTSO's students, faculty, and staff joined together to preserve a learning environment and a sense of community. In March 2020, the school announced that spring semester and summer classes all would move online. A virtual commencement was held for the class of 2020, featuring submitted video of individual graduates as well as faculty members in full regalia. Addressing the graduates, President Jay Rundell said, "The pandemic has prepared you in ways that you might not realize. There will be surprises in the future. You now know how to adapt."

Fall 2020 classes began in a HyFlex format, blending online learning and optional campus-based classes. As the virus became more widespread in mid-October, the school pivoted to all-online learning, extending the online-only format through the 2021 spring semester. During all COVID-related adaptations, MTSO's tradition of Tuesday chapel services continued — in person and distanced when possible, online when necessary. In addition, the dining hall staff offered free Thanksgiving dinners for pickup to students and employees, and continued to provide to-go lunches on a regular basis. Student organizations and study groups have continued to meet virtually. Most recently, plans were made to hold the 2021 commencement virtually.

Full-tuition Scholarships Extended to Those Pursuing United Methodist Candidacy

MTSO and the school's generous donors pledged to extend a full-tuition pledge to all prospective students who are pursuing United Methodist elder or deacon candidacy. The MTSO admissions staff is happy to answer questions at 800-333-6876 or admissions@mtso.edu.

\$1 Million Lilly Endowment Grant Will Promote Thriving in Ministry

In December 2020, MTSO received a grant of \$995,731 to help establish Spaces for Thriving: Cultivating Authentic Pastors for Small Membership Churches and Communities of Color. The project is part of Lilly Endowment Inc.'s

Thriving in Ministry, an initiative that supports a variety of religious organizations across the nation as they create or strengthen programs that help pastors build relationships with experienced clergy who can serve as mentors and guide them through key leadership challenges in congregational ministry. The central goals of MTSO's project are to improve pastoral thriving through attention to well-being, authenticity in vocation, and connections to fellow pastors.

PERKINS SCHOOL OF THEOLOGY — SOUTHERN METHODIST UNIVERSITY

Craig C. Hill, Dean and Professor of New Testament

Perkins celebrates our vital connections with the Tennessee Annual Conference of The United Methodist Church.

- Two students affiliated with the Tennessee Annual Conference are enrolled at Perkins: two Master of Divinity (M.Div.) students.
- The hybrid Houston-Galveston Extension Program, in its third year of providing a combination of online and residential classes leading to the M.Div. and M.A.M. degrees, totaled 103 students during the 2020-21 academic year or slightly more than half of the 200 students enrolled in these degrees.
- Providing spiritual care to those who are sick or hospitalized demands a variety of specialized skills, especially given today's multicultural environment. To prepare students who feel called in this area, Perkins School of Theology—in partnership with Houston Methodist Hospital—now offers Master of Divinity students (enrolled in both Houston and Dallas) the opportunity to concentrate in Healthcare Chaplaincy.
- Beginning June 2021, Perkins School of Theology will add a Doctor of Ministry (D. Min.) program in Houston, in addition to the existing D. Min. program in Dallas. The doctoral level program integrates scholarly research with the practice of ministry. Courses will be taught at Houston Methodist Hospital. With two international airports, Houston also offers the advantage of easy access by air from many cities in the U.S. Perkins's three-year D. Min. curriculum includes two years of coursework, with students traveling to Houston for two weeks of courses in person in June and January. The remainder of the program, which includes a directed study and the writing of a dissertation, can be completed remotely.

Enrollment Update

Enrollment at Perkins for the 2020-21 academic year totaled 347 students, including 28 enrolled in the Ph.D. program. Our enrollment size puts Perkins among the largest schools (52nd out of 277 schools) within the Association of Theological Schools. Fall 2020 statistics reflect the following: 65 percent of the entire student population are United Methodist (82 percent of M.Div. students) with another 23 denominations /traditions represented. Twenty-seven percent are ethnic minority students with an additional six percent comprising international students. The hybrid Houston-Galveston Extension Program, in its third year of providing a combination of online and residential classes leading to the M.Div. and M.A.M. degrees, totaled 103 students during the 2020-21 academic year or slightly more than half of the 200 students enrolled in these degrees.

2020-21 Highlights

- Fall 2020 and spring 2021 semesters included both 100 percent online classes along with courses offered in a HyFlex modality (in-person and online students together within the same classroom experience). Many of the usual rhythms of life at Perkins also moved into virtual spaces, including most meetings and our regular chapel services.

- Perkins School of Theology and Cox School of Business announced the creation of cooperative, sequenced degree programs between the two Southern Methodist University graduate schools. The programs, designed for students interested in either a career in ministry with a strong business focus, or for students interested in a business career with a strong theological focus, include two sequences: the Master of Divinity (M.Div.) and the Master of Business Administration (M.B.A.) or the Master of Arts in Ministry (M.A.M.) and the M.B.A.
- SMU has received a grant of nearly \$1 million from the Lilly Endowment's nationwide Thriving Congregations Initiative to support Perkins' Testimony as Community Engagement program. The program will work to increase the practice of testimony as community engagement both inside and outside the church. The Rev. Dr. Priscilla Pope-Levison and Bart Patton of Perkins will serve as co-principal investigators on the project.
- A new Memoranda of Understanding (MOUs) with Central Methodist University in Missouri was signed as part of the ongoing initiative to deepen relationships between Perkins and undergraduate colleges, universities, and international seminaries. Centenary College in Shreveport, Louisiana, is among the MOU schools.
- Perkins School of Theology announced the 2021 recipients of the Woodrow B. Seals Laity Award: Kirk Franklin, a Grammy-award winning gospel artist and member of Oak Cliff Bible Fellowship; Nancy Seay, a philanthropist and elder of Highland Park Presbyterian Church; and Lisa Tichenor, an active community leader and lay member of Highland Park United Methodist Church. Along with Mary White, the 2020 Seals Award recipient, the three will be honored during the online worship service for Perkins Summit for Faith and Learning on March 19, 2021.
- The Rev. Donald W. Underwood and the Rev. Dr. Sidney G. Hall, III, were announced as recipients of the 2020 Perkins Distinguished Alumnus/a Award. The award recognizes Perkins graduates who have demonstrated effectiveness and integrity in service to the church, continuing support for the goals of Perkins and Southern Methodist University, outstanding service to the community, and exemplary character.
- Retirements: Bishop Whitfield (M. Div. '69) officially retired on August 31 as Perkins's Bishop in Residence and director of the Center for Religious Leadership. Retirements official on May 31, 2021, include Dr. William Abraham (Albert Cook Outler Professor of Wesley Studies), Dr. Isabel Docampo (co-director of the Intern Program and director, Center for the Study of Latino/a Christianity and Religions), Duane Harbin (assistant dean for Technology, Planning & Compliance), and Dr. Evelyn Parker (Susanna Wesley Centennial Professor of Practical Theology).

The highlights listed above are reflective of the vibrant engagement of Perkins faculty, staff, and students during the 2020-21 academic year.

Perkins School of Theology is committed to those called to serve so that they might be empowered to lead. We thank our many colleagues, friends, and alumni/ae in the Tennessee Annual Conference of The United Methodist Church for your generous support, including referrals of prospective students, as we continue our vital mission of preparing women and men for faithful leadership in Christian ministry.

SAINT PAUL SCHOOL OF THEOLOGY

Neil Blair, President

Saint Paul School of Theology, a seminary of The United Methodist Church, is committed to the formation of people for innovative, creative ministry. We are one institution, online and on-campus, in Kansas and Oklahoma. This past year, we have all faced new challenges amid these unsettled times. Saint Paul School of Theology began the 2020-2021 academic year offering students an online option for all courses. With many students choosing to attend class solely online, our student council created a monthly Chat & Chew where students, faculty, and staff come together to eat lunch and talk about life, seminary, and ministry. In addition, Rev. Rod Newman, our Oklahoma campus chapel coordinator, crafts a weekly community prayer to provide encouragement and faithfulness as the school seeks to provide spiritual formation in new ways.

Kansas Campus Chapel Coordinator Dr. Casey Sigmon took worship to new technological levels by introducing our weekly online worship service via Zoom, bringing our separate campus chapel services together for one service where all are invited to create a sacred atmosphere from wherever they are. Along with our featured alumni worship preachers, the community was blessed this fall by the presence of Musician in Residence Hannah Rand, from The Many, who led the music each week for worship. In spring 2020, Odell Talley, director of music for Swope Parkway United and organist for Zion Travelers Missionary Baptist, served as Musician in Residence. For those who cannot join us live, chapel recordings are available on the Saint Paul YouTube channel.

This year, we have faced several challenges that turned into opportunities for new recruiting spaces and partnerships to enhance students' seminary experience. With the change from in-person to virtual events, Rev. Shannon Hancock, director of Admissions and Communications, has expanded her reach to prospective students by participating as a virtual exhibitor at online conferences. Hancock engages with prospective students via apps such as Whova and HopIn to highlight Saint Paul's unique course delivery system and formative community.

In February, Saint Paul held the 2021 Slater-Willson Lecture online featuring Rev. Dr. Miguel A. De La Torre. His lecture, "Why Do They Come?" explored the political, economic, and social causes of our current immigration crisis. Before the lecture, De La Torre participated in a student-led forum, entering a conversation centering around the practical aspects of ministry and immigration.

Later in April, Saint Paul Evangelical Society, led by Dr. Hal Knight, hosted a lecture given by Dr. Sammy G. Alfaro, associate professor of Theology at Grand Canyon University and pastor of Iglesia Nuevo Dia (New Day Church), on the "Pastoral Strategies for Ministering Among Latinx Immigrant Communities." And for the first time, on May 22, Saint Paul held a virtual commencement celebration with videos, cap and gown photos, online congratulatory messages from friends and family, and a commencement address by Rev. Chebon Kernell. The class of 2021 had 22 graduates, including 16 Master of Divinity and one Doctor of Ministry graduates. Due to the pandemic, for safety concerns, Saint Paul has postponed our 60th anniversary celebration. However, we have rescheduled the event for Friday, October 22 and look forward to coming together as a community for a safe, in-person gathering.

For the 2020-2021 fiscal year, Saint Paul Course of Study (COS) School educated 255 individual students, 40 of which were new students, with a total registration of 520 classes and offering a total of 51 courses. Due to Covid-19, the school quickly pivoted its course offerings and delivered lessons in both asynchronous and synchronous online formats. In winter 2019, Saint Paul began a hybrid (online and on-campus) schedule for six courses. Although for 2021, this went fully online, plans to increase the number of hybrid course offerings are in development.

As we have happily reported in past years, Saint Paul is financially sound and operates with a balanced budget. The changes made these last years have established a solid financial foundation for years of sustainability. We continue to be grateful for donations from the community that provide technology, scholarships, and emergency assistance to students. Our significant investments in technology have recently allowed our staff, faculty, and students to

transition to a fully hybrid educational delivery model providing a safe learning environment during the pandemic. Our faculty was uniquely adept at managing technology in the classroom before the pandemic, making the transition to all online courses a smooth process.

Saint Paul School of Theology is blessed to be your partner in ministry and help those seeking more to answer the call. We are a seminary that offers online and on-campus classes with a flexible schedule to help our students manage pastoral leadership demands in the 21st century. We are grateful for your support of our students and our seminary. May we continue to live into the call of Jesus Christ to be faithful witnesses for healing in these unsettled times and for generations to come. President Neil Blair, Saint Paul trustees, faculty, staff, alumni, and students thank you for your prayers and support.

UNITED THEOLOGICAL SEMINARY

Dr. Kent Millard, President

“I am about to do a new thing; now it springs forth, do you not perceive it?” — Isaiah 43:19

It appears God is doing some new things at United Theological Seminary, even in the midst of health, racial, and political crises.

God is doing a new thing at United financially. United continues to make progress toward its goal of becoming debt-free by the seminary’s 150th anniversary on October 11, 2021. Thanks to the faithfulness and generosity of alumni/ae and donors, less than \$1 million remains of the original \$4 million mortgage debt. After the mortgage is paid in full, the seminary plans to convert those mortgage payments into money for student scholarships.

God is doing a new thing in enrollment. Over the last five years, United’s Doctor of Ministry program has grown by 48 percent, from 170 students in the 2016-17 academic year to 251 in 2020-21. In fall 2021, Dr. Elvin Sadler, General Secretary of the African Methodist Episcopal Zion Church, will become the associate dean for Doctoral Studies, upon the retirement of Dr. Harold Hudson who has been a vital leader at the seminary for 17 years.

God is doing a new thing with partners in church renewal. In the 2020-21 academic year, United has partnered with Fresh Expressions US and the Mosaix Global Network to introduce two new Houses of Study. These houses oversee specialized tracks in the Doctor of Ministry and Master of Divinity programs. Rev. Dr. Michael Beck is director of the Fresh Expressions House of Studies and Dr. Harry Li is director of the Mosaix House of Studies.

In collaboration with the Northwest Texas Conference of The United Methodist Church, United also introduced Rooted/Enraizados, a certificate program for coaches and mentors of Hispanic/Latino church planters. In 2020-21, the program served students from more than five annual conferences.

God is doing a new thing with the establishment of the Bishop Bruce Ough Innovation Center. Beginning in 2021, the Innovation Center honors the ministry of Bishop Bruce Ough by providing a hub of learning for church leaders seeking the framework, support, and courage to introduce the Gospel of Jesus Christ in new and creative ways. Rev. Sue Nilson Kibbey joins United as the inaugural director of the Innovation Center.

United’s prayer is that United Methodists will perceive the new things that God is doing in our communities, congregations, and ministries as we strive to make disciples of Jesus Christ for the transformation of the world.

VANDERBILT DIVINITY SCHOOL

Emilie M. Townes, Dean and Distinguished Professor of Womanist Ethics and Society

Founded under the auspices of the Methodist Episcopal Church, South as the Biblical Department of Vanderbilt University in 1875, the divinity school has been a part of Vanderbilt University since its inception. Since 1915, we have been one of the few university-based, interdenominational schools for the preparation of ministers and the oldest one in the South. Our founders adopted a commonplace label for theological institutions of their era, “school of the prophets,” as they sought to lift up the importance of education for clergy. Today, we accept this legacy as we live in a world of a large tent Christianity, religious pluralism, an ever-expanding understanding of the nature of the diversities in our midst, marvelous and challenging cultural differences, and more.

The Cal Turner Chancellor’s Chair in Wesleyan Studies and Distinguished Professor of Theology, Joerg Rieger, published 10 articles in national and international ventures and gave 18 national and international presentations in 2020 (via Zoom, due to COVID-19). He edited and co-edited two books: *Faith, Class, and Labor: Intersectional Approaches in a Global Context*, with Jin-Young Choi (Eugene, Oregon: Pickwick Publishers, 2020), and *Theologies on the Move: Religion, Migration, and Pilgrimage in the World of Neoliberal Capital*. (Lanham, Maryland: Lexington Books/Fortress Academic, 2020).

Since 2019, Rieger is also the director of the Wendland-Cook Program in Religion and Justice, established by a gift of \$1.25M by Barbara Wendland, a United Methodist layperson and the director of the Joe and Louise Cook Foundation (www.religionandjustice.org). During 2020, The Wendland-Cook Program grew substantially through webinars and online education, adding several thousand supporters, as well as a postdoctoral fellow and 10 student fellows (four Ph.D. and six masters-level students). This project provides good synergy with his work as the Cal Turner Chancellor’s Chair, linked to the Wesleyan legacy of engaged theology. Rieger appreciates the opportunities of educating United Methodist students at a non-denominational and ecumenical school, where students are compelled to revisit and deepen their understanding of their denominational traditions in a broader theological setting. VDS offers all of the courses that are required by the 2016 *Book of Discipline* for those who are planning to be ordained in The United Methodist Church. A second Turner chair is in process.

The Methodist Student Association (MSA) has continued to gather monthly, inviting United Methodist-affiliated faculty and staff, and the broader Vanderbilt divinity community to join the conversations as they have led conversations about current issues impacting The United Methodist Church, as well as hosting social, vocational, and spiritual gatherings that are tending to the needs of Methodist-affiliated students during this socially distanced time. Bishop Joe Pennel serves as the faculty liaison to the MSA and Sophia Agtarap, a deaconess, the advisor. Students continue to express a desire to learn more about and connect with our denominational agencies, global Methodism, and explore diverse expressions of calls to ministry for those seeking ordination as well as lay ministry.

In addition to degree-seeking options through our Master of Divinity (M.Div.), Master of Theological Studies (M.T.S.), and Master of Theology (Th.M.) program, there are numerous ways for members of the annual conferences to study and deepen their ministerial practice in relationship to the school:

- Taking courses as a non-degree student: VDS is pleased to provide 50 percent scholarship support to members of the Tennessee Annual Conference who seek to take courses leading to ordination.
- Auditing a course: Members of the Middle Tennessee community may audit classes at the divinity school for \$300 per course.
- Attend some of the many public lectures, symposia, and events held each year at VDS.

In the spring of 2020, VDS relaunched the Doctor of Ministry degree with a new concentration in Integrative Chaplaincy. This three-year, 36-credit professional program is undertaken alongside a student’s work as a chaplain in a professional ministry setting (e.g., healthcare, military, prisons, organizational chaplaincy), with the aim of

better equipping students to address whole-person healthcare needs—both as individual spiritual care providers and as collaborative professionals partnering with other care providers. In the fall of 2021, this program will expand to a larger incoming class. More information is available at <https://divinity.vanderbilt.edu/dmin.php>.

VDS offers 10 concentrations, each of which includes a praxis-oriented course or experience. Concentrations aim to prepare students to be service oriented for religious leadership that is contextually focused, socially engaged, spiritually formed, and culturally literate. In other words, as a crucial component to the curriculum, concentrations contribute to students' development of a disposition toward religious leadership that is transformative.

VDS is proud to offer more than \$3.5M annually in tuition scholarship support, providing significant funding for almost 100 percent of our student body. Several scholarships, including the West End UMC Scholarship, cover full tuition for United Methodist students. To learn more about scholarships, visit <https://divinity.vanderbilt.edu/admissions/>.

To learn more about any of these options, email divinity-admissions@vanderbilt.edu or call (615) 343-3963.

WESLEY THEOLOGICAL SEMINARY

Rev. Dr. David McAllister-Wilson, President

For the world, 2020 was a year like no other. In the midst of a global pandemic, plus resurgent racism, mass unemployment, and politically challenging times in the U.S., Wesley remained committed to fostering wisdom and courage, preparing graduates to lead innovative ministries while remaining grounded in our biblical and theological traditions for the sake of God's inbreaking kingdom. The mode of educational delivery changed overnight, as we became an all-online seminary on March 15, 2020, and have remained so to keep students, faculty, staff, and all members of the Wesley community safe from COVID-19 exposure on campus. This is simply Wesley modeling what we teach our students: to be committed to our God-given mission while being innovative and responsive in the delivery of ministry. Here are some of the ways we are accomplishing that with our many partners in this mission, as we seek to faithfully minister to the world in the future.

Research Projects Support Congregational Community Engagement and Envision Future Ministry

Wesley is pleased to announce new opportunities for UMC congregations to explore, clarify, and pursue thriving in their communities. Through the Source Collaborative, Wesley will work with three cohorts of regional congregations in a two-year process of prayer, community engagement, congregational visioning, and coaching, with the goal of following Jesus in mission and ministry. Interested congregations can contact innovation@wesleyseminary.edu for more information. This work, funded by a \$1 million Lilly Endowment, Inc, grant, raises Wesley's role as a leading research and development seminary for the whole church and complements Wesley's other Lilly Endowment-funded projects focused on congregational vitality.

The Religious Workforce Project is an expansive study of the current and future nature of religious work, particularly in local congregations, so as to understand what opportunities and constraints may exist in the future and to adapt resources and training accordingly. Through the Wesley Innovation Hub, the seminary has worked with 18 congregations in the greater Washington area to experiment with ministries with young adults outside the church. Together, these projects forge insight into future ministry and local church development, influencing the way students are trained in master's, doctoral, and course of study education, but also informing workshops, podcasts, articles, and training for church leaders working in their communities across the country.

We invite you to discover the latest research and conversations generated by the Wesley community through our new web portal, #EngageInTheseTimes, at www.wesleyseminary.edu/#engage.

Using Research and Partnerships to Reach and Equip the Next Generation of Ministers

Research shows that the primary way people learn about and begin to consider seminary options is through their pastor or an alumnus. Whether you feel called or you know someone who does, Wesley is ready to work with you as we make theological education more accessible and relevant to the realities of ministry today—for laity and clergy, for those seeking a degree, certification, or continuing education, and for ministry from within or beyond the church.

Wesley offers an 81-hour Master of Divinity, a 36-hour Master of Arts, and a 60-hour Master of Theological Studies, any of which can be focused around specializations in public theology, urban ministry, arts and theology, missional church, children and youth ministry and advocacy, or African American church leadership.

For full-time students, we offer a modern and affordable residential community in the nation's capital. Our Community Engagement Fellows program prepares students to engage in entrepreneurial, community-based ministry. Generous stipends are available for each Fellow while they complete their MDiv degree. Our 3+3 Fast Track BA/MDiv program with Shenandoah University allows students to complete both degrees in six years, entering ministry more quickly and with less debt.

For people with work, ministry, and family commitments, Wesley's Master of Divinity degree can now be completed via online, weekend, short-term intensive, and weeknight courses in five years. Check out upcoming flexible course offerings for summer and fall 2021 at www.wesleyseminary.edu/admissions/try-a-class-3.

Wesley works with each student to make seminary affordable. Thanks to the consistent support of graduates, congregations, and friends, Wesley provides more than \$2 million annually in scholarships. In addition to our regular merit awards, ranging from 25 percent to 100 percent tuition with stipends, Wesley has released special additional scholarships: full-tuition scholarships for people recommended by Wesley alumni, campus ministers, or Christian camping or service ministries who feel called to leadership in the church as it is becoming; Next Call in Ministry scholarships for students who have worked in a non-ministry setting for at least 10 years; and Generación Latinx Scholarships for emerging Latinx/Hispanic leaders for ministries both within and beyond the church.

Take Your Ministry to the Next Level

In addition to full master's degrees, Wesley offers graduate certificates for those preparing for specialized ministry! The new Certificate for Children and Youth Ministry and Advocacy (CYMA) is designed for people who work with and advocate for children and young people, whether in churches, schools, or non-profit organizations. The non-residential certificate can be completed in 12 to 15 months through online coursework and up to two residential sessions. For more information, visit www.wesleyseminary.edu/admissions/cyma-3. The Certificate in Faith and Public Life explores the foundations of public theology, religious freedom, and civil discourse through graduate courses. For more information, visit www.wesleyseminary.edu/ice/programs/public-theology/public-life/.

Wesley is a leader in Doctor of Ministry programs in specialized tracks that can include international study. Wesley is pleased to announce three new Doctor of Ministry tracks for 2022: Ministry in a Digital Age, a timely new track exploring the new opportunities and challenges of online ministry; Justice, Compassion, and Witness in a Turbulent World, hosted in Cambridge, England; and a program focused on Latinx ministry. As well, new 2022 cohorts for our popular DMin areas of focus will be offered for military chaplains and CPE chaplains, our international mission-focused Global Church Leadership program, and Wesley's premiere DMin program in innovative church administration Church Leadership Excellence. Find out more or apply at www.wesleyseminary.edu/doctorofministry/.

Enrich Your Congregational Outreach and Explore New Dimensions of Ministry

The Lewis Center for Church Leadership continues to be on the leading edge of research for the local church. The Lewis Center's *Leading Ideas* e-newsletter is the go-to source for over 20,000 people in ministry each week. Stay on top of their latest developments by subscribing to their podcast or newsletter at www.churchleadership.com. Also look for new practical online courses at www.lewisonlinelearning.org.

The Community Engagement Institute embraces a vibrant vision to be the premier center for churches and faith-based organization engaging their communities. The innovative online Health Minister Certificate Program prepares congregations for public health work in their parishes. Contact Dr. Tom Pruski at tpruski@wesleyseminary.edu for more information or to register for future certificate classes.

The Center for Public Theology equips pastors, seminarians, people of faith, and the media to create spaces for civil dialogue at the intersection of religion and politics. For more information, visit <http://www.wesleyseminary.edu/ice/programs/public-theology/>.

The Henry Luce III Center for the Arts and Religion works with students, religious communities, artists, and scholars exploring the intersection of the arts and theology. By engaging in innovative research, staging challenging exhibitions in our Dadian Gallery, and hosting visiting artists in our on-campus studio, the Luce Center seeks to promote dialogue and foster inspired creativity. For information on upcoming workshops and shows at the Dadian Gallery, visit www.luceartsandreligion.org.

Faculty Leading the Way

Our internationally regarded faculty are the heartbeat of transformative education at Wesley. Our faculty continue to advance theological scholarship with new research, publications, and courses. During this past year, we celebrated the ministries of retiring faculty member Dr. Sondra Wheeler. We also welcomed New Testament professor Dr. Laura C. Sweat Holmes to the Wesley community.

Stay Connected

Contact us at (202) 885-8659 or admissions@wesleyseminary.edu about how Wesley's degree programs can equip you for your next step in ministry.

Ready to join in our mission? Find out more about how you can be part of the future of Wesley at www.wesleyseminary.edu/support/. Join the Wesley Community online via Wesley's social media, www.facebook.com/wesleyseminary, on Instagram [@wesleyseminary](https://www.instagram.com/wesleyseminary), and on Twitter [@WesTheoSem](https://twitter.com/WesTheoSem), or sign up for our electronic newsletter, *eCalling*, at www.wesleyseminary.edu/ecalling.

B. RESOLUTIONS

RENTAL/HOUSING ALLOWANCES FOR RETIRED, DISABLED, OR FORMER CLERGYPERSONS OF THE TENNESSEE CONFERENCE

WHEREAS, the religious denomination known as The United Methodist Church (the “Church”), of which the Tennessee Conference (the “Conference”) is a part, has in the past functioned and continues to function through ministers of the gospel (within the meaning of Internal Revenue Code section 107) who were or are duly ordained, commissioned, or licensed ministers of the Church (“Clergypersons”);

WHEREAS, the practice of the Church and of this Conference was and is to provide active Clergypersons with a parsonage or a rental/housing allowance as part of their gross compensation;

WHEREAS, pensions or other amounts paid to active, retired, terminated, and disabled Clergypersons are considered to be deferred compensation and are paid to active, retired, terminated, and disabled Clergypersons in consideration of previous active service; and

WHEREAS, the Internal Revenue Service has recognized the Conference (or its predecessors) as an appropriate organization to designate a rental/housing allowance for Clergypersons who are or were members of this Conference and are eligible to receive such deferred compensation;

Therefore, be it resolved by the 2021 Tennessee Annual Conference that:

THAT an amount equal to 100% of the pension, severance, or disability payments received from plans authorized under The Book of Discipline of The United Methodist Church (the “Discipline”), which includes all such payments from the General Board of Pension and Health Benefits (now also known as “Wespath Benefits and Investments”, or “Wespath”), to each active, retired, terminated, or disabled Clergyperson who is or was a member of the Conference, or its predecessors, be and hereby is designated as a rental/housing allowance for each such Clergyperson; and THAT the pension, severance, or disability payments to which this rental/housing allowance designation applies will be any pension, severance, or disability payments from plans, annuities, or funds authorized under the Discipline, including such payments from Wespath and from a commercial annuity company that provides an annuity arising from benefits accrued under a Wespath plan, annuity, or fund authorized under the Discipline, that result from any service a Clergyperson rendered to this Conference or that an active, a retired, a terminated, or a disabled Clergyperson of this Conference rendered to any local church, annual conference of the Church, general agency of the Church, other institution of the Church, former denomination that is now a part of the Church, or any other employer that employed the Clergyperson to perform services related to the ministry of the Church, or its predecessors, and that elected to make contributions to, or accrue a benefit under, such a plan, annuity, or fund for such an active, a retired, a terminated, or a disabled Clergyperson’s pension, severance, or disability plan benefit as part of his or her gross compensation. NOTE: The rental/housing allowance that may be excluded from a Clergyperson’s gross income in any year for federal (and, in most cases, state) income tax purposes is limited under Internal Revenue Code section 107(2), and regulations thereunder, to the least of: (a) the amount of the rental/housing allowance designated by the Clergyperson’s employer or other appropriate body of the Church (such as this Conference in the foregoing resolutions) for such year; (b) the amount actually expended by the Clergyperson to rent or provide a home in such year; or (c) the fair rental value of the home, including furnishings and appurtenances (such as a garage), plus the cost of utilities in such year. Each clergyperson or former clergyperson is urged to consult with his or her own tax advisor to determine what deferred compensation is eligible to be claimed as a housing allowance exclusion.

Submitted by: Board of Pension & Health Benefits
April 26, 2021
Adopted: June 10, 2021

ADOPTION BY TENNESSEE CONFERENCE UNITED METHODIST CHURCH OF MAY 5 NATIONAL DAY OF AWARENESS FOR MISSING AND MURDERED NATIVE WOMEN AND GIRLS (MMIWG)

Whereas, the Social Principles of the United Methodist Church ¶ 161 recognizes: A) Culture and Identity; B) The Family; G) Human Sexuality; H) Family Violence and Abuse; I) Sexual Abuse-which includes human trafficking; J) Sexual Harassment; P) Sexual Assault

Whereas, the U.S. Senate passed a resolution declaring the National Day of Awareness because May 5 was the birthday of Hanna Harris, a 21-year-old member of the Northern Cheyenne tribe who went missing on July 4, 2013
Whereas, Each year since 2017, May 5 is recognized as the National Day of Awareness for Missing and Murdered Native Women and Girls
Whereas, the disheartening statistics announced from the U.S. Justice Department shows the murder rate of Native females is more than ten times the national average on some reservations. Many times these disappearances or murders are connected to crimes of domestic violence, dating violence, sexual assault, stalking, and sex trafficking.

Whereas, the United States recognizes that Native American women and children are put to great harm and that Native American women and girls murdered, missing or consumed by human trafficking continues to rise
Whereas, a symbol of remembrance of MMWIG is wearing red.

Therefore, be it resolved by the 2021 Tennessee Annual Conference that:

- 1) we as United Methodists of the Tennessee Conference and people of God recognize May 5th annually as a National Day of Awareness for Missing and Murdered Native Women and Girls and hold in our hearts and spirits those who have been lost, never found or recovered
- 2) we as United Methodists and people of God pray for and lift up those wounded by these horrendous actions against those made in the image of God that they may be healed
- 3) the Committee on Native American Ministries known as CONAM of the Tennessee Annual Conference will be recognized as a grassroots advocacy resource for the local church; providing resources available to congregations and entities of the annual conference with a goal of furthering cultural sensitivity and understanding. This will include ongoing updates on joint actions at the local, tribal, state and national levels
- 4) **Therefore, be it further resolved** that we symbolically lift up remembrance by wearing red on May 5
- 5) we as peoples of the Tennessee Annual Conference will continue to pray to end injustices perpetuated on our sisters in Christ

Submitted by: Mary T Newman for Tennessee Conference Native American Ministries
05/21/2021

Adopted: June 10, 2021

RESOLUTION AUTHORIZING CHANGE IN CONFERENCE RELATIONSHIP OF MARTIN METHODIST COLLEGE

WHEREAS, Martin Methodist College stands in the long Wesleyan tradition of emphasizing education and the joining of vital piety; and

WHEREAS, Martin Methodist College has, for approximately 150 years, provided education for students in southern Middle Tennessee; and

WHEREAS, Martin Methodist College has enjoyed an affiliation with the Tennessee Conference of the United Methodist Church (and its predecessor organizations) since 1908; and

WHEREAS, the Board of Directors of Martin Methodist College has determined that the best method for fulfilling the educational mission of Martin Methodist College going forward will be through an affiliation with the University of Tennessee, in which Martin Methodist College will be operated as a campus of the University of Tennessee; and

WHEREAS, the University of Tennessee has committed to use its best efforts to maintain a college of opportunity in Southern Middle Tennessee similar to what Martin Methodist College has traditionally provided, and to seek to provide additional offerings (such as agricultural and engineering programs) to expand the educational options at the school; and

WHEREAS, on the 9th day of December, 2020, at the request of Martin Methodist College, the Trustees of the Tennessee Annual Conference agreed, subject to action of this body and certain conditions outlined below, to release from the trust imposed by the 2016 Book of Discipline of the United Methodist Church all property owned by Martin Methodist College for purposes consistent with an institution of higher learning, with the exception of the current Martin Methodist College endowment, which shall continue to be held in trust for the United Methodist Church; and

WHEREAS, on the 11th day of December, 2020, at the request of Martin Methodist College, the Board of Higher Education and Campus Ministry endorsed the action of the Trustees of the Tennessee Annual Conference with regard to Martin Methodist College, subject to the action of this body and the conditions imposed by the Conference Trustees; and

WHEREAS, in order for the release of the property from the trust to be effectuated, this body, during its 2021 session, has been requested to approve a change in connectional relationship for Martin Methodist College, allowing Martin Methodist College to be operated as a campus of the University of Tennessee system; and

WHEREAS, the Trustees and the Board of Higher Education and Campus Ministry of the Tennessee Conference of the United Methodist Church, after due consideration, believe that the proposed transaction will best serve the educational mission of Martin Methodist College, and understand that release of the property from the trust is a necessary prerequisite to the consummation of such transaction;

Therefore, be it resolved by the 2021 Tennessee Annual Conference that:

NOW, THEREFORE, be it resolved, that the Tennessee Annual Conference, in regular session in June, 2021, approves the change in connectional relationship between Martin Methodist College and the Tennessee Conference of the United Methodist Church, allowing Martin Methodist College to become a part of the University of Tennessee system, such change in connectional relationship to become effective upon the closing of the 2021 Annual Conference session and the closing of the transaction between Martin Methodist College and the University of Tennessee;

BE IT FURTHER RESOLVED, that the Tennessee Annual Conference authorizes the Conference Board of Trustees, its officers, and/or any member designated by the Chair, to execute appropriate documents and take appropriate actions to release the assets of Martin Methodist College held for purposes consistent with an institution of higher learning, with the exception of the endowment referenced above, from the provisions of the trust clause outlined in Paragraph 2501 of the 2016 Book of Discipline of the United Methodist Church, such release from the trust to become effective upon adoption of this resolution and the closing of the transaction between Martin Methodist College and the University of Tennessee and transfer of the property for the purposes outlined herein.

BE IT FURTHER RESOLVED that the change in connectional relationship and release of the property from the trust clause is approved subject to the above and in reliance upon the following commitments and undertakings by Martin Methodist College and/or the University of Tennessee: 1. The University of Tennessee's commitment to use its best efforts to maintain a college of opportunity in Southern Middle Tennessee similar to what Martin Methodist College has traditionally provided, and to seek to provide additional offerings (such as agricultural and engineering programs) to expand the educational options at the school; 2. The retention and management of the Martin Methodist College endowment by the existing Martin Methodist College nonprofit corporation, or another United Methodist entity acceptable to the Tennessee Conference Trustees, such endowment funds to be used in accordance with their designated purposes; and 3. Martin Methodist College's agreement to continue a relationship with the Turner Center, and to retain sufficient real property to continue to provide a location for operation of the Turner Center on or near the campus of the college. The parties agree that the current location of the Turner Center, and the location currently utilized as the residence of the college president, are both suitable present and/or future locations for the Turner Center. Should another location be chosen, Martin Methodist College shall seek approval of the Tennessee Annual Conference Board of Trustees, which approval shall not be unreasonably withheld; and 4. Martin Methodist College's agreement to establish and maintain a Wesley foundation on or near the campus of the college, the location of same to be determined in consultation with the Board of Higher Education and Campus Ministry of the Tennessee Annual Conference.

Submitted by: TN Conference Board of Trustees

05/03/2021

Adopted: June 10, 2021

PLAN OF UNION

Tennessee Annual Conference Resolution Regarding Approval of Plan of Union for the Tennessee-Western Kentucky Conference of The United Methodist Church

- Whereas: The Nashville Episcopal Area is comprised of the Memphis and Tennessee conferences, and
- Whereas: We are committed to our mission more than to our geographic boundaries, and
- Whereas: Over the past six years, numerous areas of ministry have been aligned between the two conferences, and
- Whereas: In 2018, the Tennessee Annual Conference and Memphis Annual Conference sessions voted to endorse the intent to move forward with a plan to form a new conference consisting of the geographic boundaries of both conferences, and
- Whereas: In 2019, the Tennessee Annual Conference and Memphis Annual Conference sessions affirmed sending a motion to the Southeastern Jurisdictional Conference, requesting that the Tennessee and Memphis conferences be joined to form a new conference and to meet as a fully unified annual conference in 2021, and
- Whereas: In 2019, the Tennessee Annual Conference and Memphis Annual Conference sessions endorsed a set of goals and objectives for the newly formed conference, as well as a funding plan and guiding principle plan for benefits, and
- Whereas: The Southeastern Jurisdictional Conference will be asked to take the following action: that the Southeastern Jurisdictional Conference approve realigning the boundaries of the Memphis and Tennessee conferences to form one new conference known as the Tennessee-Western Kentucky Conference of The United Methodist Church, with boundaries coextensive with the current Tennessee and Memphis conferences, and authorizing such new conference to conduct an organizational meeting consisting of the voting membership (lay and clergy) of the Tennessee and Memphis conferences prior to commencement of the new conference, and to begin operations as a fully unified conference thereafter, all in accordance with a Plan of Union to be adopted by both conferences during their 2021 annual conference sessions, and
- Whereas: It is necessary and appropriate for both conferences to approve the Plan of Union which will govern the formation of the fully unified conference;

Now, therefore, be it resolved, that the Plan of Union attached as Appendix A to this resolution is hereby adopted by the Tennessee Annual Conference with the intention that it shall govern the creation and structure of the new conference.

Be it further resolved, in accordance with the actions taken at the 2019 annual conference sessions of the Memphis and Tennessee conferences, that the Southeastern Jurisdictional Conference be asked to take appropriate action at its next session in accordance with the resolution that has been submitted for its consideration, as described above.

Submitted by:

Rev. Melinda Young Britt
Larry Davis
Rev. Jefferson Furtado
Bethany Huffman
Rev. Rob Martin
Bishop Bill McAlilly
John Pearce
Cindy Solomon
H. G. Stovall

**Memphis Annual Conference Resolution Regarding Approval of Plan of Union for the Tennessee-Western
Kentucky Conference of The United Methodist Church**

- Whereas: The Nashville Episcopal Area is comprised of the Memphis and Tennessee conferences, and
- Whereas: We are committed to our mission more than to our geographic boundaries, and
- Whereas: Over the past six years, numerous areas of ministry have been aligned between the two conferences, and
- Whereas: In 2018, the Tennessee Annual Conference and Memphis Annual Conference sessions voted to endorse the intent to move forward with a plan to form a new conference consisting of the geographic boundaries of both conferences, and
- Whereas: In 2019, the Tennessee Annual Conference and Memphis Annual Conference sessions affirmed sending a motion to the Southeastern Jurisdictional Conference, requesting that the Tennessee and Memphis conferences be joined to form a new conference and to meet as a fully unified annual conference in 2021, and
- Whereas: In 2019, the Tennessee Annual Conference and Memphis Annual Conference sessions endorsed a set of goals and objectives for the newly formed conference, as well as a funding plan and guiding principle plan for benefits, and
- Whereas: The Southeastern Jurisdictional Conference will be asked to take the following action: that the Southeastern Jurisdictional Conference approve realigning the boundaries of the Memphis and Tennessee conferences to form one new conference known as the Tennessee-Western Kentucky Conference of The United Methodist Church, with boundaries coextensive with the current Tennessee and Memphis conferences, and authorizing such new conference to conduct an organizational meeting consisting of the voting membership (lay and clergy) of the Tennessee and Memphis conferences prior to commencement of the new conference, and to begin operations as a fully unified conference thereafter, all in accordance with a Plan of Union to be adopted by both conferences during their 2021 annual conference sessions, and
- Whereas: It is necessary and appropriate for both conferences to approve the Plan of Union which will govern the formation of the fully unified conference;

Now, therefore, be it resolved, that the Plan of Union attached as Appendix A to this resolution is hereby adopted by the Memphis Annual Conference with the intention that it shall govern the creation and structure of the new conference.

Be it further resolved, in accordance with the actions taken at the 2019 annual conference sessions of the Memphis and Tennessee conferences, that the Southeastern Jurisdictional Conference be asked to take appropriate action at its next session in accordance with the resolution that has been submitted for its consideration, as described above.

Submitted by:

Rev. Melinda Young Britt
Larry Davis
Rev. Jefferson Furtado
Bethany Huffman
Rev. Rob Martin
Bishop Bill McAlilly
John Pearce
Cindy Solomon
H. G. Stovall

APPENDIX A



PLAN OF UNION FOR THE TENNESSEE-WESTERN KENTUCKY CONFERENCE OF THE UNITED METHODIST CHURCH

**Adopted by the Memphis Annual Conference and
the Tennessee Annual Conference: June 2021
Effective Date of TWK Conference: January 1, 2022**

Table of Contents

Introduction.....	6
2019 Annual Conference Resolutions Approving Formation of a New Conference.....	6
2020 Annual Conference Resolutions Regarding Formation of the Tennessee-Western Kentucky Conference of The United Methodist Church	6
Resolutions Requesting the Southeastern Jurisdiction to Authorize Formation of the Tennessee-Western Kentucky Conference of The United Methodist Church.....	6
Organization.....	6
I. Composition of the Tennessee-Western Kentucky Conference.....	6
A. Clergy Membership.....	6
B. Lay Membership.....	6
C. Local Churches and Congregations.....	6
D. Districts.....	6
E. Delegates.....	7
II. Corporate Unification, Affairs, Relationships, Administrative Structure, and Assets.....	7
A. Current Annual Conferences	7
B. Successor Conference.....	7
C. Assignment of Assets	7
D. Assumption of Liabilities	7
E. Consolidation, Dissolution, or Other Action	7
F. Unrestricted, Restricted, and Designated Assets and Endowed Funds	8
G. Accounting/Billing Systems.....	8
H. Claims and Litigation	8
I. Property and Liability Insurance – Conference Level.....	8
J. Relationships to Related Organizations	8
K. Standing Rules.....	8
III. Structure of the Tennessee-Western Kentucky Conference	8
Our Vision	8
Our Mission.....	8
Our Values	8
A. Nominations Committees.....	9
B. Mandated Boards and Agencies	9
C. Other Boards, Councils, and Committees	9
D. Tennessee-Western Kentucky Connectional Table.....	9
E. Personnel Committee.....	9
F. Discover/Send Strategy Team	9

G. Equip Strategy Team	9
H. Connect Strategy Team.....	9
I. Administration Strategy Team.....	9
J. Communications Strategy Team.....	10
K. Additional Teams.....	10
L. District Team	10
IV. Pension and Health Plans	10
A. Pension and Health Plans	10
B. Equitable Compensation.....	10
V. Budget of the Tennessee-Western Kentucky Conference.....	10
A. Budget – Process for Approval.....	10
B. Connectional Commitments	10
Appendices.....	11
EXHIBIT 1: Tennessee Annual Conference 2019	11
Resolution Approving Formation of a New Conference.....	11
Exhibit A – Resolution Approving Formation of New Conference Connectional Commitment.....	12
Exhibit B – Resolution Approving Formation of New Conference - New Conference Medical Benefit Plan Design Guiding Principles	12
Exhibit C – Resolution Approving Formation of New Conference: Nashville Episcopal Area – New Conference 2019-2021 Strategic Plan.....	13
EXHIBIT 2: Memphis Annual Conference 2019 Resolutions.....	15
Resolution Approving Formation of a New Conference.....	15
Exhibit A – Resolution Approving Formation of New Conference: Connectional Commitment.....	16
Exhibit B – Resolution Approving Formation of New Conference: New Conference Medical Benefit Plan Design Guiding Principles.....	17
Exhibit C – Resolution Approving Formation of New Conference: Nashville Episcopal Area – New Conference 2019-2021 Strategic Plan.....	18
EXHIBIT 3 – Tennessee Annual Conference Resolution Regarding Continued Progress toward the Tennessee-Western Kentucky Conference of The United Methodist Church.....	20
EXHIBIT 4 – Memphis Annual Conference Resolution Regarding Formation of the Tennessee-Western Kentucky Conference of The United Methodist Church.....	22
EXHIBIT 5 – Tennessee Annual Conference Resolution Appointing Joint Distributing Committee	23
EXHIBIT 6 – Memphis Annual Conference Resolution Appointing Joint Distributing Committee	25
EXHIBIT 7 – Equitable Compensation Report	27

Introduction

2019 Annual Conference Resolutions Approving Formation of a New Conference

Resolutions approving the formation of a new conference and requesting that a motion be sent to the Southeastern Jurisdictional Conference requesting creation of same were approved at both 2019 Memphis and Tennessee annual conferences. See Exhibit 1 in the appendix for the Tennessee Annual Conference 2019 resolutions to form a new conference and Exhibit 2 in the appendix for the Memphis Annual Conference 2019 resolutions.

2020 Annual Conference Resolutions Regarding Formation of the Tennessee-Western Kentucky Conference of The United Methodist Church

Additional resolutions approving further progress toward the formation of a new conference and appointing a Joint Distributing Committee for each conference were approved at both 2020 Memphis and Tennessee annual conferences. See Exhibits 3-6 in the appendix.

Resolutions Requesting the Southeastern Jurisdiction to Authorize Formation of the Tennessee-Western Kentucky Conference of The United Methodist Church

See pages 1 and 2 of this document.

Organization

I. Composition of the Tennessee-Western Kentucky Conference

A. Clergy Membership. Clergy membership will be as directed by the *2016 Book of Discipline* and subsequent editions of the *Book of Discipline* as applicable.

1. Effect of Unification. Bishop Bill McAlilly has agreed to the transfer of memberships and relationships set forth below as part of the unification of the Tennessee and Memphis conferences.
 - a. As of January 1, 2022, pursuant to the *2016 Book of Discipline*, all clergy members of the Tennessee and Memphis conferences will become members of the Tennessee-Western Kentucky Conference, with voting rights and privileges appropriate to clergy classification.

B. Lay Membership. Lay membership as directed by the *2016 Book of Discipline*. On January 1, 2022, the respective lay members of the Tennessee and Memphis annual conferences will be transferred into the Tennessee-Western Kentucky Conference, with voting rights and privileges. For 2022, lay equalization members will be calculated by the Tennessee-Western Kentucky Conference secretary.

C. Local Churches and Congregations. Presently, the two current conferences provide support, care and guidance to all of the local United Methodist churches and congregations within the respective boundaries of the two current conferences. Following unification, the Tennessee-Western Kentucky Conference will provide support, care, and guidance to all of these local United Methodist churches and congregations.

D. Districts. Presently, the two current conferences provide support, care, and guidance to all of the districts within

the respective boundaries of the two current conferences. Following unification, the Tennessee-Western Kentucky Conference will provide support, care, and guidance to all of these districts.

1. Presently, there are four (4) districts in the Memphis Conference and five (5) districts in the Tennessee Conference.
2. Following unification, there will be nine (9) districts in the Tennessee-Western Kentucky Conference.

E. Delegates. Delegates elected by the Memphis and Tennessee conferences to the 2020 Jurisdictional and General conferences shall serve as the delegates for the postponed Jurisdictional and General conferences to be held in 2022, notwithstanding the effective date of this Plan of Union. Delegates to the 2024 Jurisdictional and General conferences, and to all future Jurisdictional and General conferences thereafter, shall be elected by the Tennessee-Western Kentucky Annual Conference, as provided in the *Book of Discipline* and the Standing Rules to be adopted by the new conference.

II. Corporate Unification, Affairs, Relationships, Administrative Structure, and Assets

A. Current Annual Conferences. Presently, the Tennessee and Memphis conferences are Tennessee nonprofit corporations.

B. Successor Conference. The Memphis Conference will merge into the existing Tennessee Conference, which will then be renamed the Tennessee-Western Kentucky Conference of The United Methodist Church, Inc. The conference will continue to be a Tennessee nonprofit corporation and will continue under new bylaws and a revised charter effective January 1, 2022. The conference shall continue to operate under the existing charter and bylaws of the Tennessee Conference, as renamed, unless and until the same may be duly amended by the board.

- a. Trustees. The Board of Trustees shall be elected at an organizational session of the new conference to be held prior to January 1, 2022. The trustees shall be elected to initial staggered terms as outlined in the *2016 Book of Discipline* and shall serve until their successors have been elected.
- b. Transition Matters. The elected trustees will become the directors of the Tennessee-Western Kentucky Conference for purposes of conducting corporate affairs. Such actions include, but are not limited to, completing any transfer of assets to the Tennessee-Western Kentucky Conference, dissolving corporate affairs of the former Memphis Conference, consolidating the Memphis corporate entity with the Tennessee Conference corporate entity, and changing the corporate name as noted above.
- c. Officers. The officers of the Tennessee-Western Kentucky Conference shall be determined in accordance with the corporate documents and the *2016 Book of Discipline*. The conference treasurer and director of Administrative Services shall be nominated by a joint session of the councils on Finance and Administration for the Memphis and Tennessee conferences, and shall be elected at the organizational meeting of the Tennessee-Western Kentucky Conference.

C. Assignment of Assets. The Tennessee Conference assets will remain assets of the Tennessee-Western Kentucky Conference upon completion of the corporate merger and name change. The Memphis Conference will assign all of its assets to the Tennessee-Western Kentucky Conference, effective January 1, 2022. Notwithstanding the foregoing, pursuant to the *2016 Book of Discipline*, ¶ 1509, the permanent funds and all other pension assets of the Tennessee and Memphis conferences shall remain with each respective conference pending completion of the work of the Joint Distributing Committee as contemplated under ¶ 1509 of the *2016 Book of Discipline*.

D. Assumption of Liabilities. The Tennessee-Western Kentucky Conference will assume all liabilities, debts, contractual rights and obligations, restrictions, and duties, respectively, of the Tennessee and Memphis conferences effective January 1, 2022; except that, pension responsibilities of the Tennessee and Memphis conferences shall remain with each respective conference pending completion of the work of the Joint Distributing Committee as contemplated under ¶ 1509 of the *2016 Book of Discipline*.

E. Consolidation, Dissolution, or Other Action. Following completion of the work of the Joint Distributing Committee, and any necessary assignment or assumption of permanent funds, pension assets and pension responsibilities related to that work, the trustees of the Tennessee-Western Kentucky Conference may take any necessary or advisable action to complete the consolidation and/or dissolution of any predecessor corporate organizations.

F. Unrestricted, Restricted, and Designated Assets and Endowed Funds. The Tennessee-Western Kentucky Conference shall own or take custody of restricted, designated, and endowed assets subject to their respective restrictions, designations, and other limitations on use or disposition. Unrestricted funds shall be used for the debts, expenses, and obligations of the Tennessee-Western Kentucky Conference.

G. Accounting/Billing Systems. The Memphis and Tennessee treasurers' offices have been using the same accounting system (Microsoft Dynamics, formerly known as Great Plains, under license from GCFA) for over five years, and will be continued through the transition. Staff in the two conferences will compile a new chart of accounts based on the requirements for the Tennessee-Western Kentucky Conference.

H. Claims and Litigation. There are no known claims or litigation pending against the Memphis Conference or the Tennessee Conference.

I. Property and Liability Insurance – Conference Level. The Tennessee-Western Kentucky Conference will keep or appropriately amend its property and liability insurance coverages as presently in place for the Tennessee and Memphis conferences.

J. Relationships to Related Organizations. Ministries and/or non-profit faith-based agencies who have formal covenant agreements with the Memphis and Tennessee conferences and future ministries or faith-based agencies desiring a formal covenant will be invited to pursue said covenant with the Tennessee-Western Kentucky Conference pursuant to the mission, vision, and values of the Tennessee-Western Kentucky Conference, to the *Book of Discipline*, and the Social Principals of The United Methodist Church. The covenant shall be established after the adoption of a covenant statement between the ministry or agency and the Tennessee-Western Kentucky Conference. Provisions established by ¶2517 of the *Book of Discipline* regarding Health and Welfare Ministries will be maintained. All rights, responsibilities, and powers extended to the Memphis Conference by the bylaws of Methodist LeBonheur Healthcare and its affiliates, as well as rights, responsibilities, and powers outlined in any written agreements or other documents governing the relationship between the Memphis Conference of The United Methodist Church and Methodist LeBonheur Healthcare shall be assigned to the successor entity, the Tennessee-Western Kentucky Conference.

K. Standing Rules. The Conference Rules Team will present Standing Rules and Policies for adoption at the initial meeting of the Tennessee-Western Kentucky Conference. These will be effective until modified or repealed.

III. Structure of the Tennessee-Western Kentucky Conference

Our Vision

Uniting to embody the love of Christ in Spirit-led actions one community at a time.

Our Mission

To discover, equip, connect and send lay and clergy leaders who shape congregations that offer Christ to a hurting world, one neighborhood at a time.

Our Values

1. The local church as the disciple making center
2. Transparency and integrity in our communication
3. Seeking a purposeful and more generous way of love
4. Courage to explore possibilities and take risks by being nimble, experimenting, permitting failure, and staying the course
5. Empowering all leaders and enabling leaders with gifts and graces for the task
6. Seeking input from both people and useful data
7. We welcome diversity, rooted in Christ, a deep love of one another, celebrating our differences

A. Nominations Committees. The chair of the Nominations committees for the Memphis and Tennessee conferences shall choose a minimum of six members from each existing nominating committee, and the members appointed from each of the two existing nominating committees shall meet together as a transitional nominating committee for purposes of the nominating process for the organizational meeting of the Tennessee-Western Kentucky Conference structure. Such transitional nominating committee shall present nominees for the boards, agencies, councils, and committees of the Tennessee-Western Kentucky Conference, for approval at its organizational meeting.

B. Mandated Boards and Agencies. The Tennessee-Western Kentucky Conference structure will include the work of all boards, councils, and committees mandated by the *2016 Book of Discipline*. Membership on these mandated entities will be determined through the nominations process and voted on during the organizational meeting. All duties required to be performed by the *Book of Discipline* shall be performed by one or more councils, boards, commissions, or committees of the new conference or their designee as directed by the *2016 Book of Discipline*.

C. Other Boards, Councils, and Committees. All other boards, councils, and committees required or recommended by the *2016 Book of Discipline* are restructured and aligned in accordance with the new Conference Structure as adopted by the 2020 Memphis and Tennessee annual conferences. These boards, councils and committees will remain amenable to the wider connection as provided in the *2016 Book of Discipline*.

D. Tennessee-Western Kentucky Connectional Table. There shall be a body called the Tennessee-Western Kentucky Connectional Table. Its purpose shall be to steward the mission, vision, values, and strategies of the Tennessee-Western Kentucky Conference. A team comprised of the bishop, strategy team leaders, conference lay leader, assistant to the bishop, Committee on Episcopacy representative, dean of the cabinet, and designated staff in covenant with one another, following Jesus Christ in pursuit of a common mission; functioning as an adaptive team to develop strategies together to lead a generative annual conference system for missional fruitfulness while determining and stewarding strategic objectives through conference and district teams.

E. Personnel Committee. From the date of adoption of this Plan of Union until the effective date of formation of the new Tennessee-Western Kentucky Conference, the Human Resources Committee of the New Conference Guide Team shall be responsible for continuing to align positions and responsibilities for positions from the Memphis and Tennessee conferences, and shall not be bound by the procedures outlined in the current personnel policies of either existing conference in doing so; provided, however, that the Human Resources Committee shall be bound by the *2016 Book of Discipline* and all applicable laws and regulations in making such decisions.

F. Discover/Send Strategy Team. This team will discover leaders who offer Christ to a hurting world one neighborhood at a time in order to fulfill the Great Commandment through resourcing our ministry settings and local churches to partner with their community for evangelism and to form new places of a United Methodist presence. The team will send committed disciples of Jesus Christ to serve the world through diverse ministry settings and local congregations.

G. Equip Strategy Team. This team will equip lay and clergy leaders, in partnership with the local ministry setting, to effectively offer Christ to a hurting world one neighborhood at a time.

H. Connect Strategy Team. This team will connect ministries and disciples to missional expressions of their faith by providing resources to build a culture of collaboration and effectiveness.

I. Administration Strategy Team. This team will provide support and infrastructure for the strategy and ministry teams and ensure that the new conference functions efficiently and effectively.

J. Communications Strategy Team. This team will advise and assist in planning consistent and clear communications to celebrate, inform, and strengthen the Tennessee-Western Kentucky Conference mission.

K. Additional Teams. There may be additional teams formed to cover specific tasks.

L. District Team. Each district shall have a leadership team.

IV. Pension and Health Plans

A. Pension and Health Plans. The creation of the new conference will require changes to clergy pension and health benefit plans. This work is performed by a Joint Distributing Committee whose members were elected at the 2020 Memphis Annual Conference and Tennessee Annual Conference pursuant to ¶ 1509 of the *2016 Book of Discipline*. This committee works in conjunction with Wespath Benefits and Investments to perform a scope of work related to pension and health plan benefits as outlined in ¶ 1509 and in previous resolutions of the Memphis and Tennessee conferences. The Joint Distributing Committee's scope of work includes: determining the legal structure of the new Conference Board of Pension and Health Benefits, determining the use of existing reserves from each conference after a thorough review of the restricted and designated status of each fund, determining depositories and investment policies, establishing the Pre-82 Past Service Rate and contingent annuitant rate, develops the procedures for clergy seeking medical leave with CPP disability benefits, developing policy, procedure and funding strategy for special grants, and developing policy, plan design and funding strategy for retiree health care benefits. The Joint Distributing Committee report also incorporates the previous work of alignment of the health plans of the Memphis and Tennessee conferences, and the administration of part-time and lay pensions, such work having been approved by the 2020 Memphis and Tennessee annual conference sessions. The Joint Distributing Committee's report will be published in the conference journals of the 2021 Memphis Annual Conference and the 2021 Tennessee Annual Conference. Until the effective date of any change in pension and health benefits as contained in the Joint Distributing Committee report, the pension and health plans of the Tennessee and Memphis conferences will remain in existence and will continue to be administered separately.

B. Equitable Compensation. Equitable Compensation applications and grants will continue to be handled consistent with the *2016 Book of Discipline*. See Exhibit 7, Equitable Compensation Report, for an updated application process as developed by a joint committee made up of members of the Tennessee and Memphis Equitable Compensation commissions.

V. Budget of the Tennessee-Western Kentucky Conference

A. Budget – Process for Approval. The legacy councils on Finance and Administration will develop a proposed bud-

get for 2022 that will recognize income and provide for funding the mission and ministries of the TWK Conference and the general church. This budget will be compiled consistent with the requirements of the *Book of Discipline*, primarily paragraphs 611-619. This combined budget will be submitted to the legacy annual conferences for approval and ratified by the TWK Conference at its organizational meeting.

B. Connectional Commitments. A Resolution Approving Formation of a New Conference Connectional Commitment process was passed by the Tennessee Annual Conference and the Memphis Annual Conference at their 2020 sessions. See Exhibit A. This connectional commitment calculation process will be used by the Tennessee Western Kentucky Conference.

Appendices

EXHIBIT 1: Tennessee Annual Conference 2019

Resolution Approving Formation of a New Conference

Whereas: The Nashville Episcopal Area is comprised of the Memphis and Tennessee Conferences, and

Whereas: In 2014, the Memphis and Tennessee Annual Conference delegates adopted the same mission statement:
The mission of the Memphis and Tennessee Conference is to discover, equip, connect and send lay and clergy leaders who shape congregations that offer Jesus Christ to a hurting world one neighborhood at a time, and

Whereas: We are committed to our mission more than to our geographic boundaries, and

Whereas: Over the past five years, the following areas of ministry have been aligned between the two conferences:

- Appointive Cabinets meeting/working together as one
- Office of Leadership Formation and Development (formerly Office of Ministerial Concerns)
- provides shared services for both conference (ex: administration, licensing school, Orientation to Ministry, Healthy Boundaries training)
- Clergy Spiritual Life Retreat combined to serve both conferences
- Area wide Hispanic Ministries team
- Area wide New Church Development team
- Annual Conference Sessions have worshiped and learned around the same themes and speakers, and

Whereas: After successful alignment efforts demonstrated increased focus, efficiency and fruitfulness, an advisory team was identified to further pursue what benefits and challenges would be presented by formation of a new conference to include all geographic areas of the current Memphis and Tennessee Conferences, and

Whereas: In 2018, the Tennessee Annual Conference and Memphis Annual Conference sessions voted to endorse the intent to move forward with a plan to form a new conference, with the expectation that each Conference will vote to approve a plan for a new conference in 2019, send a motion to the Southeastern Jurisdictional Conference in 2020, and to meet as a fully unified Annual Conference in 2021, and

Whereas: Both Conferences directed the advisory team to continue development of a plan to form a new Conference, with particular attention to challenges related to a unified method of funding the budget and a single health benefits plan, and

Whereas: The advisory team, as directed by both Conferences, has continued its work on two identified items, those being the methodology used to pay for the Conference budget, including health and pension costs, and the utilization of one employee health benefit plan for both Conferences, and has presented a recommendation related to those matters, appended to this resolution as Exhibit A, (funding plan) and Exhibit B (guiding principle plan for benefits), and

Whereas: The advisory team has developed strategic goals and initiatives for the new Conference that are outlined in Exhibit C.

Now, therefore, be it resolved, that the Tennessee Annual Conference affirms sending a motion to the Southeastern Jurisdictional Conference, for action at its 2020 session, requesting that the Tennessee and Memphis Conferences be joined to form a new Conference, and to meet as a fully unified Annual Conference in 2021;

Be it further resolved, that the Tennessee Annual Conference endorses the funding plan outlined in Exhibit A, subject to approval by the newly formed Conference as a unified body at its 2021 Annual Conference session;

Be it further resolved, that the Tennessee Annual Conference endorses the guiding principle plan for benefits outlined in Exhibit B, subject to approval by the newly formed Conference as a unified body at its 2021 Annual Conference session;

Be it further resolved, that the Tennessee Annual Conference endorses the goals and objectives outlined in Exhibit C, subject to approval by the newly formed Conference as a unified body at its 2021 Annual Conference session.

Be it further resolved, that those appointments to Conference agencies, committees and other bodies that would ordinarily expire at 2020 Annual Conference shall continue through the end of calendar year 2020, so that their expiration will coincide with the effective date of creation of the new Conference.

Submitted by: The Tennessee Conference Appointive Cabinet
Adopted June 13, 2019

Exhibit A – Resolution Approving Formation of New Conference Connectional Commitment

Proposed Funding Plan for New Conference

1. We will ask each local church to remit to the New Conference 10% of their income as reported on line 62 (that line is now 52t) on their annual statistical report to the conference.
2. We will not ask local churches to self-determine their share to remit, rather we will calculate the amount for each church and inform them of their “fair share” six (or so) months ahead of the calendar year.
3. The amount will be calculated on a two year “lagging” method. I.E., the 2021 amount will be based on the 2019 conference statistical reports.
4. This method assumes that Clergy Health and Pension Costs will be direct billed to the local churches and participants, as appropriate, and the only portion of those benefit costs that ends up being included in this funding methodology, is for plan participants that are not appointed to a local church. I.E. District Superintendents, Conference staff, etc.
5. We will no longer use the terms “apportionments” or “tithe” and are suggesting the use of the term “connectional commitment”. We believe that term is more representative of what this is.
6. In addition, there will be a “transition adjustment” beginning at 1% for the first year and declining by ¼ % each year. (See page 2) The purpose of this transition adjustment, is to cover the cost of churches that are unable to contribute their full 10% Connectional Commitment and allow the new conference to work with them to achieve their full Connectional Commitment and or to further reduce conference costs.
7. Our commitment is to reduce this “transitional adjustment” to 0% by the fifth year after the formation of the New Conference and ask for no more than 10% of revenue at that point. (See page 2)
8. We will work with our District Superintendents, Bishop and others to understand the financial costs to the conference for a local church and appointed clergy. While recognizing the importance of our financial support

for missional faith communities, we will work with local churches to complete the full payment of their 10% Connectional Commitment and 100% of the cost of Health and Pension benefits for their appointed clergy.

9. We will remain committed to challenging the ways that the conferences fund ministry, holding groups that request budgets accountable to the conference missional objectives and practices of good stewardship.
10. We propose that the New Conference will have one comprehensive budget that is developed with input from appropriate ministry teams and groups, vetted by CFA, and approved by the annual conference. So, there would be no additional budgets for districts and other groups.
11. We propose that local churches would pay their 10% share with no need to designate to any specific portion of the conference approved budget.
12. We believe that this will leave more dollars “in the hands” of local congregations, for them to decide how to spend those dollars most effectively for ministry, while at the same time honoring the stated mission of the Annual Conference and recognizing the power of our connectional system.

Exhibit B – Resolution Approving Formation of New Conference - New Conference Medical Benefit Plan Design Guiding Principles

1. The new Conference will provide medical benefits for our full-time appointed clergy and lay employees of the conference, district, and area.
2. The new Conference will not provide medical benefits for less than full time clergy. However, any participant who meets the definition of “full time” for purposes of the Affordable Care Act rules, will be offered the opportunity to participate in the new Conference’s health plan.
3. The new Conference will provide Affordable Health Benefits to eligible participants, including clergy under appointment to local churches and conference staff (lay and clergy). Any local church that meets the 50 FTE threshold is an “Applicable Large Employer” and will be responsible for providing health benefits to their staff as required by the ACA, except for their appointed clergy who may be participants in the new Conference’s plan.
4. The new Conference will cost share family coverage.
5. The cost of medical benefits will not be an issue in the appointment process because of the use of a blended rate plan.
6. Participation in the plan is mandatory for eligible lay and clergy.
7. The new Conference will provide an Employee Assistance Plan that includes counseling and mental health support.
8. The new Conference will have a wellness program to encourage healthy living.
9. The new Conference will offer tax advantaged medical reimbursement accounts.
10. Our clergy will participate in the cost of their benefit package.
11. The new Conference will provide access to a plan for Dental and Vision coverage.

12. The new Conference will offer a competitive and comprehensive benefit plan.
13. The new Conference benefit package will include a prescription drug plan.
14. The new Conference needs to continue to find ways to reduce the cost of our participant pool.
15. The new Conference benefit package must be affordable for the new Conference and participants.
16. The new Conference will direct bill the cost of the benefit package for each participant. For local church-based participants, the bill will be sent to and paid by the local church, with a TBD cost share split between the church and clergy.
17. The new Conference plan must consider Methodist Health Systems (Memphis) to be “In Network”.

Exhibit C – Resolution Approving Formation of New Conference: Nashville Episcopal Area – New Conference 2019-2021 Strategic Plan

Why Join Together as a New Conference?

1. Builds a stronger connection to share assets, strengths, knowledge, expertise and spiritual gifts.
2. Increases our capacity to engage and impact the mission field.
3. Creates more innovation for disciple making because of more diverse voices at the table.
4. Allows for a greater pool of leadership to be effectively deployed for the mission of the church.

Our Vision

Uniting to embody the love of Christ in Spirit-led actions one community at a time.

Our Mission

To discover, equip, connect and send lay and clergy leaders who shape congregations that offer Christ to a hurting world, one neighborhood at a time.

Our Values

1. The local church as the disciple making center
2. Transparency and integrity in our communication
3. Seeking a purposeful and more generous way of love
4. Courage to explore possibilities and take risks by being nimble, experimenting, permitting failure, and staying the course
5. Empowering all leaders and enabling leaders with gifts and graces for the task
6. Seeking input from both people and useful data
7. We welcome diversity, rooted in Christ, a deep love of one another, celebrating our differences

Strategic Focus (Our What for 2019-2021)

Develop transforming lay and clergy leaders to engage the mission field to grow fruitful and faithful congregations.

Strategic Initiatives

1. Develop Transforming Clergy and Lay Leaders
 - Create a culture of call for lay and clergy
 - Equip lay leaders for team ministry with clergy
 - Foster emotional intelligence, invest in intercultural leadership
 - Hold one another accountable in love

2. Invest and Empower Young (18-35) and Diverse People
 - Invest resources into young people so they can carry the light of Christ, both now and to future generations
 - Celebrate & seek diversity as a means of transformation
 - Create a culture of inclusiveness: discover and develop young and diverse leaders

3. Engage the Mission Field through Partnering with Communities
 - Assess and understand assets: needs, gaps and the church's role in its community
 - Repurpose existing assets
 - Invest in innovation, sustainability, and multiplying ministries
 - Develop new faith communities
 - Launch innovative expressions of church that engage evangelism more effectively

4. Create Fruitful and Faithful Congregations
 - Every church commits to a plan for making disciples
 - Shift resources to areas of fruitfulness and vitality for mission achievement
 - Adopt mentality of "enough": God's abundance vs. our human scarcity
 - Provide resources for struggling churches that desire change: Financial, Leadership, Innovation
 - Build a culture of collaboration, effectiveness and inter-dependency among connection

Timeline:

June 2018: Annual Conferences vote to intend to come together into a new conference

June 2019: Annual Conferences vote to approve new conference and strategic plan

July 2019 – June 2020: Continue alignment where possible

June 2020: Annual Conferences meet separately

July 2020: SEJ votes to approve new conference

Fall 2020: Special called Joint Annual Conference to approve new conference administration

January 2021: Begin operating as new conference

June 2021: First Full Annual Conference of the new conference

Scriptural References:

Psalm 46:4	Hebrews 11:1-11	Corinthians 15:58
Romans 12:1-8	Acts 2:42	Acts 20:28
Hebrews 10:24-25	2 Cor. 1:12-14	Matthew 25:14-30
Proverbs 11:4	Proverbs 19:20	Luke 14:28
Galatians 3:28	Revelation 7:9-10	James 2:1-13
Colossians 1:16-17	Psalm 117:1-2	Ephesians 2:13-22
Ephesians 4:1-6	Matthew 28:19-20	Colossians 3:12-17

EXHIBIT 2: Memphis Annual Conference 2019 Resolutions

Resolution Approving Formation of a New Conference

Whereas: The Nashville Episcopal Area is comprised of the Memphis and Tennessee Conferences, and

Whereas: In 2014, the Memphis and Tennessee Annual Conference delegates adopted the same mission statement:

The mission of the Memphis and Tennessee Conference is to discover, equip, connect and send lay and clergy leaders who shape congregations that offer Jesus Christ to a hurting world one neighborhood at a time, and

Whereas: We are committed to our mission more than to our geographic boundaries, and

Whereas: Over the past five years, the following areas of ministry have been aligned between the two conferences:

- Appointive Cabinets meeting/working together as one
- Office of Leadership Formation and Development (formerly Office of Ministerial Concerns) provides shared services for both conference (ex: administration, licensing school, Orientation to Ministry, Healthy Boundaries training)
- Clergy Spiritual Life Retreat combined to serve both conferences
- Area wide Hispanic Ministries team
- Area wide New Church Development team
- Annual Conference Sessions have worshiped and learned around the same themes and speakers, and

Whereas: After successful alignment efforts demonstrated increased focus, efficiency and fruitfulness, an advisory team was identified to further pursue what benefits and challenges would be presented by formation of a new conference to include all geographic areas of the current Memphis and Tennessee Conferences, and

Whereas: In 2018, the Memphis Annual Conference and the Tennessee Annual Conference sessions voted to endorse the intent to move forward with a plan to form a new conference, with the expectation that each Conference will vote to approve a plan for a new conference in 2019, send a motion to the Southeastern Jurisdictional Conference in 2020, and to meet as a fully unified Annual Conference in 2021, and

Whereas: Both Conferences directed the advisory team to continue development of a plan to form a new Conference, with particular attention to challenges related to a unified method of funding the budget and a single health benefits plan, and

Whereas: The advisory team, as directed by both Conferences, has continued its work on two identified items, those being the methodology used to pay for the Conference budget, including health and pension costs, and the utilization of one employee health benefit plan for both Conferences, and has presented a recommendation related to those matters, appended to this resolution as Exhibit A, (funding plan) and Exhibit B (guiding principle plan for benefits), and

Whereas: The advisory team has developed strategic goals and initiatives for the new Conference that are outlined in Exhibit C.

Now, therefore, be it resolved, that the Memphis Annual Conference affirms sending a motion to the Southeastern Jurisdictional Conference, for action at its 2020 session, requesting that the Tennessee and Memphis Conferences be joined to form a new Conference, and to meet as a fully unified Annual Conference in 2021;

Be it further resolved, that the Memphis Annual Conference endorses the funding plan outlined in Exhibit A, subject to approval by the newly formed Conference as a unified body at its 2021 Annual Conference session;

Be it further resolved, that the Memphis Annual Conference endorses the guiding principle plan for benefits outlined in Exhibit B, subject to approval by the newly formed Conference as a unified body at its 2021 Annual Conference session;

Be it further resolved, that the Memphis Annual Conference endorses the goals and objectives outlined in Exhibit C, subject to approval by the newly formed Conference as a unified body at its 2021 Annual Conference session.

Be it further resolved, that those appointments to Conference agencies, committees and other bodies that would ordinarily expire at 2020 Annual Conference shall continue through the end of calendar year 2020, so that their expiration will coincide with the effective date of creation of the new Conference.

Submitted by: The Memphis Conference Appointive Cabinet

Exhibit A – Resolution Approving Formation of New Conference: Connectional Commitment

Proposed Funding Plan for New Conference

1. We will ask each local church to remit to the New Conference 10% of their income as reported on line 62 (that line is now 52t) on their annual statistical report to the conference.
2. We will not ask local churches to self-determine their share to remit, rather we will calculate the amount for each church and inform them of their “fair share” six (or so) months ahead of the calendar year.
3. The amount will be calculated on a two year “lagging” method. I.E. the 2021 amount will be based on the 2019 conference statistical reports.
4. This method assumes that Clergy Health and Pension Costs will be direct billed to the local churches and participants, as appropriate, and the only portion of those benefit costs that ends up being included in this funding methodology, is for plan participants that are not appointed to a local church. I.E. District Superintendents, Conference staff, etc.
5. We will no longer use the terms “apportionments” or “tithe” and are suggesting the use of the term “connectional commitment”. We believe that term is more representative of what this is.
6. In addition, there will be a “transition adjustment” beginning at 1% for the first year and declining by $\frac{1}{4}$ % each year. (See diagram below) The purpose of this transition adjustment, is to cover the cost of churches that are unable to contribute their full 10% Connectional Commitment and allow the new conference to work with them to achieve their full Connectional Commitment and or to further reduce conference costs.

7. Our commitment is to reduce this “transitional adjustment” to 0% by the fifth year after the formation of the New Conference and ask for no more than 10% of revenue at that point. (See diagram below)
8. We will work with our District Superintendents, Bishop and others to understand the financial costs to the conference for a local church and appointed clergy. While recognizing the importance of our financial support for missional faith communities, we will work with local churches to complete the full payment of their 10% Connectional Commitment and 100% of the cost of Health and Pension benefits for their appointed clergy.
9. We will remain committed to challenging the ways that the conferences fund ministry, holding groups that request budgets accountable to the conference missional objectives and practices of good stewardship.
10. We propose that the New Conference will have one comprehensive budget that is developed with input from appropriate ministry teams and groups, vetted by CFA, and approved by the annual conference. So there would be no additional budgets for districts and other groups.
11. We propose that local churches would pay their 10% share with no need to designate to any specific portion of the conference approved budget.
12. We believe that this will leave more dollars “in the hands” of local congregations, for them to decide how to spend those dollars most effectively for ministry, while at the same time honoring the stated mission of the Annual Conference and recognizing the power of our connectional system.

2021	2022	2023	2024	2025
Connectional Commitment 10%	Connectional Commitment 10%	Connectional Commitment 10%	Connectional Commitment 10%	Connectional Commitment 10%
Transitional Adjustment 1%	Transitional Adjustment .75%	Transitional Adjustment .50%	Transitional Adjustment .25%	Transitional Adjustment 0%

Decreasing transitional adjustments

2021	2022	2023	2024	2025
11.0%	10.75%	10.50%	10.25%	10%
Connectional Commitment				

**Exhibit B – Resolution Approving Formation of New Conference:
New Conference Medical Benefit Plan Design Guiding Principles**

1. The new Conference will provide medical benefits for our full time appointed clergy and lay employees of the conference, district, and area.
2. The new Conference will not provide medical benefits for less than full time clergy. However, any participant who meets the definition of “full time” for purposes of the Affordable Care Act rules, will be offered the opportunity to participate in the new Conference’s health plan.
3. The new Conference will provide Affordable Health Benefits to eligible participants, including clergy under appointment to local churches and conference staff (lay and clergy). Any local church that meets the 50 FTE threshold is an “Applicable Large Employer” and will be responsible for providing health benefits to their staff as required by the ACA, except for their appointed clergy who may be participants in the new Conference’s plan.
4. The new Conference will cost share family coverage.
5. The cost of medical benefits will not be an issue in the appointment process because of the use of a blended rate plan.
6. Participation in the plan is mandatory for eligible lay and clergy.

7. The new Conference will provide an Employee Assistance Plan that includes counseling and mental health support
8. The new Conference will have a wellness program to encourage healthy living
9. The new Conference will offer tax advantaged medical reimbursement accounts
10. Our clergy will participate in the cost of their benefit package
11. The new Conference will provide access to a plan for Dental and Vision coverage.
12. The new Conference will offer a competitive and comprehensive benefit plan.
13. The new Conference benefit package will include a prescription drug plan
14. The new Conference needs to continue to find ways to reduce the cost of our participant pool.
15. The new Conference benefit package must be affordable for the new Conference and participants.
16. The new Conference will direct bill the cost of the benefit package for each participant. For local church based participants, the bill will be sent to and paid by the local church, with a TBD cost share split between the church and clergy.
17. The new Conference plan must consider Methodist Health Systems (Memphis) to be “In Network”

Exhibit C – Resolution Approving Formation of New Conference:
Nashville Episcopal Area – New Conference 2019-2021 Strategic Plan

Why Join Together as a New Conference?

1. Builds a **stronger connection to share** assets, strengths, knowledge, expertise and spiritual gifts.
2. Increases our capacity to **engage and impact the mission field.**
3. Creates more **innovation for disciple making** because of more diverse voices at the table.
4. Allows for a **greater pool of leadership** to be effectively deployed for the mission of the church.

Our Vision: Uniting to embody the love of Christ in Spirit-led actions one community at a time.

Our Mission: To discover, equip, connect and send lay and clergy leaders who shape congregations that offer Christ to a hurting world, one neighborhood at a time.

Our Values:

1. The local church as the disciple making center

2. Transparency and integrity in our communication
3. Seeking a purposeful and more generous way of love
4. Courage to explore possibilities and take risks by being nimble, experimenting, permitting failure, and staying the course
5. Empowering all leaders and enabling leaders with gifts and graces for the task
6. Seeking input from both people and useful data
7. We welcome diversity, rooted in Christ, a deep love of one another, celebrating our differences

Strategic Focus (Our What for 2019-2021):

Develop transforming lay and clergy leaders to engage the mission field to grow fruitful and faithful congregations.

Strategic Initiatives:

1. Develop Transforming Clergy and Lay Leaders

- Create a culture of call for lay and clergy
- Equip lay leaders for team ministry with clergy
- Foster emotional intelligence, invest in intercultural leadership
- Hold one another accountable in love

2. Invest and Empower Young (18-35) and Diverse People

- Invest resources into young people so they can carry the light of Christ, both now and to future generations
- Celebrate & seek diversity as a means of transformation
- Create a culture of inclusiveness: discover and develop young and diverse leaders

3. Engage the Mission Field through Partnering with Communities

- Assess and understand assets: needs, gaps and the church's role in its community
- Repurpose existing assets
- Invest in innovation, sustainability, and multiplying ministries
- Develop new faith communities
- Launch innovative expressions of church that engage evangelism more effectively

4. Create Fruitful and Faithful Congregations

- Every church commits to a plan for making disciples
- Shift resources to areas of fruitfulness and vitality for mission achievement
- Adopt mentality of "enough": God's abundance vs. our human scarcity
- Provide resources for struggling churches that desire change: Financial, Leadership, Innovation
- Build a culture of collaboration, effectiveness and inter-dependency among connection

Timeline:

- **June 2018:** Annual Conferences vote to intend to come together into a new conference.
- **June 2019:** Annual Conferences vote to approve new conference and strategic plan.

- **July 2019 – June 2020:** Continue alignment where possible
- **June 2020:** Annual Conferences meet separately
- **July 2020:** SEJ votes to approve new conference.
- **Fall 2020:** Special called Joint Annual Conference to approve new conference administration
- **January 2021:** Begin operating as new conference.
- **June 2021:** First Full Annual Conference of the new conference.

Scriptural References:		
Psalm 46:4	Hebrews 11:1	1 Corinthians 15:58
Romans 12:1-8	Acts 2:42	Acts 20:28
Hebrews 10:24-25	2 Cor. 1:12-14	Matthew 25:14-30
Proverbs 11:4	Proverbs 19:20	Luke 14:28
Galatians 3:28	Revelation 7:9-10	James 2:1-13
Colossians 1:16-17	Psalm 117:1-2	Ephesians 2:13-22
Ephesians 4:1-6	Matthew 28:19-20	Colossians 3:12-17

EXHIBIT 3 –
Tennessee Annual Conference Resolution Regarding Continued Progress toward the Tennessee-Western Kentucky Conference of The United Methodist Church

- Whereas: The Nashville Episcopal Area is comprised of the Memphis and Tennessee conferences, and
- Whereas: In 2014, the Memphis and Tennessee annual conference delegates adopted the same mission statement:
The mission of the Memphis and Tennessee conferences is to discover, equip, connect, and send lay and clergy leaders who shape congregations that offer Jesus Christ to a hurting world one neighborhood at a time, and
- Whereas: We are committed to our mission more than to our geographic boundaries, and
- Whereas: Over the past five years, numerous areas of ministry have been aligned between the two conferences, and
- Whereas: After successful alignment efforts demonstrated increased focus, efficiency, and fruitfulness, an advisory team was identified to further pursue what benefits and challenges would be presented by formation of a new conference to include all geographic areas of the current Memphis and Tennessee conferences, and
- Whereas: In 2018, the Tennessee Annual Conference and Memphis Annual Conference sessions voted to endorse the intent to move forward with a plan to form a new conference, and
- Whereas: In 2019, the Tennessee Annual Conference and Memphis Annual Conference sessions affirmed sending a motion to the Southeastern Jurisdictional Conference, for action at its 2020 session, requesting that the Tennessee and Memphis conferences be joined to form a new conference and to meet as a fully unified annual conference in 2021, and
- Whereas: In 2019, the Tennessee Annual Conference and Memphis Annual Conference sessions endorsed a set of goals and objectives for the newly formed conference, as well as a funding plan and guiding principle plan for benefits, and
- Whereas: The 2020 Southeastern Jurisdictional Conference session has been delayed due to the COVID-19 pandemic, and therefore, action on formation of the new conference has likewise been delayed, and
- Whereas: In accordance with the actions taken at the 2019 annual conference sessions of the Memphis and Tennessee conferences, a resolution has been submitted to the Southeastern Jurisdictional Conference in which it will be asked to take the following action at its 2020 session: that the Southeastern Jurisdictional Conference approve realigning the boundaries of the Memphis and Tennessee conferences to form one new conference known as the Tennessee-Western Kentucky Conference of The United Methodist Church, with boundaries coextensive with the current Tennessee and Memphis conferences, and authorizing such new conference to

conduct an organizational meeting consisting of the voting membership (lay and clergy) of the Tennessee and Memphis conferences prior to commencement of the new conference, and to begin operations as a fully unified conference thereafter, all in accordance with a Plan of Union to be adopted by both conferences during their 2021 annual conference sessions and

Whereas: Despite the delay resulting from the Southeastern Jurisdictional Conference postponement, the two conferences wish to continue to align their operations as much as possible to fulfill their jointly-held mission;

Now, therefore, be it resolved, in accordance with the actions taken at the 2019 annual conference sessions of the Memphis and Tennessee conferences, that the Connectional Table of the future Tennessee-Western Kentucky Conference, as well as the committees on Finance and Administration of the Tennessee and Memphis conferences, the trustees of both conferences, the newly-appointed Joint Distributing Committee, and other appropriate stakeholders continue working to develop the Plan of Union for the newly formed conference, to be considered by each annual conference at their 2021 annual conference sessions, with the goal that such Plan of Union shall govern the creation and structure of the new conference.

Be it further resolved, in accordance with the actions taken at the 2019 annual conference sessions of the Memphis and Tennessee conferences, that the Southeastern Jurisdictional Conference be asked to take appropriate action at its next session in accordance with the resolution that has been submitted for its consideration, as described above.

Be it further resolved, that the Tennessee Annual Conference takes the following actions in order to align the operations of the two conferences from the date of closure of annual conference 2020 until the conferences operate as one under the Plan of Union that will be presented at the 2021 annual conferences:

1. Approval of the new conference ministry structure, which is attached as an appendix to this resolution;
2. Selection of the teams required by the new conference ministry structure, as outlined in the report of the Nominations Committee;
3. Adoption of individual conference budgets, including some joint budgeting for the conferences, which shall be accomplished by separate vote;
4. Ratification of any other contracts necessary for organization and operation of the new conference;
5. Authorizing the execution of any necessary legal documents to finalize and complete the union of the two conferences;

Be it further resolved, that upon union of the two conferences after approval by the Southeastern Jurisdictional Conference, the name of the corporation currently known as Tennessee Conference, United Methodist Church, Inc., be changed to Tennessee-Western Kentucky Conference, United Methodist Church, Inc.; and

Be it further resolved, that the Tennessee Annual Conference approves the merger of the corporate entity called “Memphis Conference of The United Methodist Church” into the corporate entity currently known as the “Tennessee Conference, United Methodist Church, Inc.”, but to be renamed Tennessee-Western Kentucky Conference, United Methodist Church, Inc. Such merger to take place after approval by the Southeastern Jurisdictional Conference and all other necessary prerequisites according to law.

Be it further resolved, that the Tennessee Conference Board of Trustees shall be directed and empowered to take all necessary and appropriate steps to effectuate property transfers related to the creation of the new conference.

Submitted by:

Jim Allen
Rev. Melinda Britt
Larry Davis
Rev. Jefferson Furtado
Bethany Huffman
Rev. Rob Martin
Bishop Bill McAlilly
John Pearce
Cindy Solomon
H. G. Stovall
Lynn Taylor*

* Retired June 30, 2020

EXHIBIT 4 –

Memphis Annual Conference Resolution Regarding Formation of the Tennessee-Western Kentucky Conference of The United Methodist Church

Whereas: The Nashville Episcopal Area is comprised of the Memphis and Tennessee conferences, and

Whereas: In 2014, the Memphis and Tennessee annual conference delegates adopted the same mission statement:

The mission of the Memphis and Tennessee conferences is to discover, equip, connect, and send lay and clergy leaders who shape congregations that offer Jesus Christ to a hurting world one neighborhood at a time, and

Whereas: We are committed to our mission more than to our geographic boundaries, and

Whereas: Over the past five years, numerous areas of ministry have been aligned

- between the two conferences, and
- Whereas: After successful alignment efforts demonstrated increased focus, efficiency, and fruitfulness, an advisory team was identified to further pursue what benefits and challenges would be presented by formation of a new conference to include all geographic areas of the current Memphis and Tennessee conferences, and
- Whereas: In 2018, the Tennessee Annual Conference and Memphis Annual Conference sessions voted to endorse the intent to move forward with a plan to form a new conference, and
- Whereas: In 2019, the Tennessee Annual Conference and Memphis Annual Conference sessions affirmed sending a motion to the Southeastern Jurisdictional Conference, for action at its 2020 session, requesting that the Tennessee and Memphis conferences be joined to form a new conference, and to meet as a fully unified annual conference in 2021, and
- Whereas: The 2020 Southeastern Jurisdictional Conference session has been delayed due to the COVID-19 pandemic, and therefore, action on formation of the new conference has likewise been delayed, and
- Whereas: In 2019, the Tennessee Annual Conference and Memphis Annual Conference sessions endorsed a set of goals and objectives for the newly formed conference, as well as a funding plan and guiding principle plan for benefits, and
- Whereas: In accordance with the actions taken at the 2019 annual conference sessions of the Memphis and Tennessee conferences, a resolution has been submitted to the Southeastern Jurisdictional Conference in which it will be asked to take the following action at its next session: that the Southeastern Jurisdictional Conference approve realigning the boundaries of the Memphis and Tennessee conferences to form one new conference known as the Tennessee-Western Kentucky Conference of The United Methodist Church, with boundaries coextensive with the current Tennessee and Memphis conferences, and authorizing such new conference to conduct an organizational meeting consisting of the voting membership (lay and clergy) of the Tennessee and Memphis conferences prior to commencement of the new conference, and to begin operations as a fully unified conference thereafter, all in accordance with a Plan of Union to be adopted by both conferences during their 2021 annual conference sessions; and
- Whereas: Despite the delay resulting from the Southeastern Jurisdictional Conference postponement, the two conferences wish to continue to align their operations as much as possible to fulfill their jointly-held mission;

Now, therefore, be it resolved, in accordance with the actions taken at the 2019 annual conference sessions of the Memphis and Tennessee conferences, that the Connectional Table of the future Tennessee-Western Kentucky Conference, as well as the committees on Finance and Administration of the Tennessee and Memphis Conferences, the trustees of both conferences, the newly-appointed Joint Distributing Committee, and other appropriate stakeholders continue working to develop the Plan of Union for the newly formed conference, to be considered by each annual conference at their 2021 annual conference sessions, with the goal that such Plan of Union shall govern the creation and structure of the new conference.

Be it further resolved, in accordance with the actions taken at the 2019 annual conference sessions of the Memphis and Tennessee conferences, that the Southeastern Jurisdictional Conference be asked to take appropriate action at its next session in accordance with the resolution that has been submitted for its consideration, as described above.

Be it further resolved, that the Memphis Annual Conference takes the following actions in order to align the operations of the two conferences from the date of closure of annual conference 2020 until the conferences operate as one under the Plan of Union that will be presented at the 2021 annual conferences:

1. Approval of the new conference ministry structure, which is attached as an appendix to this resolution;
2. Selection of the teams required by the new conference ministry structure, as outlined in the report of the Nominations Committee;
3. Adoption of individual conference budgets, including some joint budgeting for the conferences, which shall be accomplished by separate vote;
4. Ratification of any other contracts necessary for organization and operation of the new conference;
5. Authorizing the execution of any necessary legal documents to finalize and complete the union of the two conferences;

Be it further resolved, that upon union of the two conferences after approval by the Southeastern Jurisdictional Conference, the name of the corporation currently known as Tennessee Conference, United Methodist Church, Inc., be changed to Tennessee-Western Kentucky Conference, United Methodist Church, Inc.; and

Be it further resolved, that the Memphis Annual Conference approves the merger of the corporate entity called “Memphis Conference of The United Methodist Church” into the corporate entity currently known as the “Tennessee Conference, United Methodist Church, Inc.”, but to be renamed Tennessee-Western Kentucky Conference, United Methodist Church, Inc., such merger to take place after approval by the Southeastern Jurisdictional Conference, and all other necessary prerequisites according to law.

Be it further resolved, that the Memphis Conference Board of Trustees shall be directed and empowered to take all necessary and appropriate steps to effectuate property transfers related to the creation of the new conference.

Submitted by:

Jim Allen
Rev. Melinda Britt
Larry Davis
Rev. Jefferson Furtado

Bethany Huffman
Rev. Rob Martin Bishop
Bill McAlilly
John Pearce
Cindy Solomon
H. G. Stovall
Lynn Taylor*

* Retired June 30, 2020

**EXHIBIT 5 –
Tennessee Annual Conference Resolution Appointing Joint Distributing Committee**

Whereas: The Nashville Episcopal Area is comprised of the Memphis and Tennessee conferences, and

Whereas: In 2018, the Tennessee Annual Conference and Memphis Annual Conference sessions voted to endorse the intent to move forward with a plan to form a new conference, and

Whereas: In 2019, the Tennessee Annual Conference and Memphis Annual Conference sessions affirmed sending a motion to the Southeastern Jurisdictional Conference, for action at its 2020 session, requesting that the Tennessee and Memphis conferences be joined to form a new conference, and to meet as a fully unified annual conference in 2021, and

Whereas: In 2019, the Tennessee Annual Conference and Memphis Annual Conference sessions endorsed a set of goals and objectives for the newly formed conference, as well as a funding plan and guiding principle plan for benefits, and

Whereas: It is anticipated that the Tennessee Annual Conference and Memphis Annual Conference sessions will request that the Southeastern Jurisdictional Conference, at its next session, take action necessary to implement the vision for the newly formed conference, and

Whereas: *The Book of Discipline*, Para. 1509, provides that when two annual conferences are to be merged to form a new conference, there shall be elected by each conference affected a distributing committee of three members and three alternates, which shall act jointly with similar committees from the other conference or conferences. The joint distributing committee thus formed shall have power and authority: (a) to allocate the pension responsibility involved; (b) to distribute

equitably the permanent funds and all other pension assets of the conference or conferences affected, taking into consideration the pension responsibility involved; and (c) to the extent not otherwise previously provided for by the conference or conferences involved, to apportion or distribute equitably any other assets or property and any other liabilities or obligations, and

Whereas: It is necessary and appropriate for the Tennessee Annual Conference to appoint members as prescribed by the *Discipline* for purposes of addressing the pension issues required by the *Discipline*, and for the purposes of providing for apportionment or distribution of assets, property, liabilities, and obligations not otherwise previously provided for by the two participating conferences;

Now therefore, be it resolved, that the Tennessee Conference affirms the creation of a Joint Distributing Committee, together with the Memphis Conference, to operate in a manner consistent with Para. 1509 of *The Book of Discipline*;

Be it further resolved, that the following three persons are nominated and approved to serve as members of the Joint Distributing Committee:

1. Jefferson Furtado
2. Connie Clark
3. Steve Curry

Be it further resolved, that the following three persons are nominated and approved to serve as alternate members of the Joint Distributing Committee:

1. Carlos Uroza
2. Deanna McCulley
3. Paula Smith

Be it further resolved, that such persons, together with the individuals appointed to the Joint Distributing Committee by the Memphis Conference, shall perform the functions outlined in Para. 1509 of the *Discipline* related to pensions; and

Be it further resolved, that such persons, together with the individuals appointed to the Joint Distributing Committee by the Memphis Conference, shall be authorized to act upon and implement plans and recommendations from the Guide Team and joint task teams of the two conferences related to health benefits, incorporation, and legal structure, and any other actions related to apportionment or distribution of assets and liabilities not otherwise provided for by the conferences in their Plan of Union or otherwise, pending creation and commencement of the new conference entity.

Be it further resolved, that upon completion of its work, the committee shall be dissolved as contemplated by Para. 1509 of *The Book of Discipline*.

Submitted by:

Jim Allen
Rev. Melinda Britt
Larry Davis
Rev. Jefferson Furtado
Bethany Huffman
Rev. Rob Martin
Bishop Bill McAlilly
John Pearce
Cindy Solomon
H. G. Stovall
Lynn Taylor*

* Retired June 30, 2020

**EXHIBIT 6 –
Memphis Annual Conference Resolution Appointing Joint Distributing Committee**

- Whereas: The Nashville Episcopal Area is comprised of the Memphis and Tennessee conferences, and
- Whereas: In 2018, the Tennessee Annual Conference and Memphis Annual Conference sessions voted to endorse the intent to move forward with a plan to form a new conference, and
- Whereas: In 2019, the Tennessee Annual Conference and Memphis Annual Conference sessions affirmed sending a motion to the Southeastern Jurisdictional Conference, for action at its 2020 session, requesting that the Tennessee and Memphis conferences be joined to form a new conference, and to meet as a fully unified annual conference in 2021, and
- Whereas: In 2019, the Tennessee Annual Conference and Memphis Annual Conference sessions endorsed a set of goals and objectives for the newly formed conference, as well as a funding plan and guiding principle plan for benefits, and
- Whereas: It is anticipated that the Tennessee Annual Conference and Memphis Annual Conference sessions will request that the Southeastern Jurisdictional Conference, at its next session, take action necessary to implement the vision for the newly formed conference, and
- Whereas: *The Book of Discipline*, Para. 1509, provides that when two annual conferences are to be merged to form a new conference, there shall be elected by each conference affected a distributing committee of three members and three alternates, which shall act jointly with similar committees from the other conference or conferences. The joint distributing committee thus formed shall have power and authority: (a) to allocate the pension responsibility involved; (b) to distribute equitably the permanent funds and all other pension assets of the conference or conferences affected, taking into consideration the pension responsibility involved; and (c) to the extent not otherwise previously provided for by the conference or conferences involved, to apportion or distribute equitably any other assets or property and any other liabilities or obligations, and

Whereas: It is necessary and appropriate for the Memphis Annual Conference to appoint members as prescribed by the *Discipline* for purposes of addressing the pension issues required by the *Discipline*, and for the purposes of providing for apportionment or distribution of assets, property, liabilities, and obligations not otherwise previously provided for by the two participating conferences;

Now therefore, be it resolved, that the Memphis Conference affirms the creation of a Joint Distributing Committee, together with the Tennessee Conference, to operate in a manner consistent with Para. 1509 of *The Book of Discipline*;

Be it further resolved, that the following three persons are nominated and approved to serve as members of the Joint Distributing Committee:

1. Deb Suddarth
2. Erv Walker
3. David Weatherly

Be it further resolved, that the following three persons are nominated and approved to serve as alternate members of the Joint Distributing Committee:

1. Wade Cox
2. Sharon Lewis-Karamoko
3. Ann Richards

Be it further resolved, that such persons, together with the individuals appointed to the Joint Distributing Committee by the Tennessee Conference, shall perform the functions outlined in Para. 1509 of the *Discipline* related to pensions; and

Be it further resolved, that such persons, together with the individuals appointed to the Joint Distributing Committee by the Tennessee Conference, shall be authorized to act upon and implement plans and recommendations from the Guide Team and joint task teams of the two conferences related to health benefits, incorporation, and legal structure, and any other actions related to apportionment or distribution of assets and liabilities not otherwise provided for by the conferences in their Plan of Union or otherwise, pending creation and commencement of the new conference entity.

Be it further resolved, that upon completion of its work, the committee shall be dissolved as contemplated by Para. 1509 of *The Book of Discipline*.

Submitted by:

Jim Allen
Rev. Melinda Britt
Larry Davis
Rev. Jefferson Furtado
Bethany Huffman
Rev. Rob Martin Bishop
Bill McAlilly John Pearce
Cindy Solomon

H. G. Stovall
Lynn Taylor*

* Retired June 30, 2020

EXHIBIT 7 – Equitable Compensation Report

COMMISSION ON EQUITABLE COMPENSATION George L. Jensen/Tennessee and Dell King/Memphis, Chairs

The purpose of the Equitable Compensation Commission (ECC) is to support full-time clergy serving as pastors in the charges of the annual conference by: (a) recommending conference standards for pastoral support; (b) administering funds to be used in base compensation supplementation, and (c) providing counsel and advisory material on pastoral support to district superintendents and committees on pastor-parish relations; and (d) submitting an arrearage policy to be adopted by the annual conference. This purpose is consistent with the provision of ¶ 625 of *The Book of Discipline* (2016).

We recommend the following to the conference for action:

I. MINIMUM COMPENSATION LEVELS:

The commission recommends the following minimum compensation levels for 2022. Compensation does not include housing, which is the obligation of the charge, ¶252.4e however a charge without a parsonage is expected to pay a minimum of 25 percent of the minimum compensation amount for housing. Also note that this does not include the local church’s fund for reimbursement to pastors for expenses incurred in the fulfillment of their professional responsibilities (“accountable reimbursement”). That reimbursement is in addition to the pastor’s salary ¶ 627.

2022

Full Conference, Provisional and Commissioned Members:	\$43,701
Associate Members:	\$41,137
Full Time Local Pastors:	\$40,066

II. QUALIFICATION PROCESS FOR EQUITABLE COMPENSATION

To qualify for an Equitable Compensation Grant, a charge must submit an application to the Commission on Equitable Compensation through their district superintendent. The application will explain in detail why conference funds should be used for this charge, and what efforts have been made to raise the funds needed to pay the pastor’s salary. Additionally, the application must explain the goals for the charge and pastor, and how it is engaging in its mission field. The fol-

Following information must be included with the application:

1. Equitable Compensation Commission Questionnaire
2. Current Clergy Compensation Package approved by charge conference
3. Church Audit or Financial Statement (income statement and balance sheet)
4. Current Year Church Budget
5. Current Year Church Statistical Report (Table 1,2,3)
6. Direct Deposit Form (all payments will be direct deposited into church's account)

The application must be signed by the SPRC or council chair, and district superintendent, and recommended by the cabinet to the Equitable Compensation Commission. If a grant application is approved by the commission, Administrative Services will be instructed to forward the funds monthly to the church's bank using ACH (direct deposit).

At the date of this submission, the appointments for 2021-22 have not been finalized. Therefore, the Commission on Equitable Compensation will meet with the bishop and cabinet from time to time as needed to determine the amount that will be awarded to various charges from this budgeted amount based on justified need and availability of funds.

III. ARREARAGE POLICY

According to *The Book of Discipline* (2016), ¶¶624.1 and 625.2d, the Commission on Equitable Compensation is to submit "an arrearage policy to be adopted by the annual conference". This policy is to address the situation where a church is slow or unable to pay the agreed upon compensation of its pastor.

1. In the event the local church treasurer becomes aware that the church will be unable to provide to the pastor full payment of a regularly scheduled payroll or housing allowance installment, the church treasurer shall immediately notify both verbally (within 24 hours) and in writing (within three days) the pastor, the lay leader, and the chairs of S/PPRC, finance, trustees, and the administrative/church council of the impending arrearage. Upon receipt of such notice, the chair of S/PPRC and/or the pastor shall immediately (within three days) notify the district superintendent of the impending arrearage. If the pastor does not receive an agreed upon payment and does not receive written notice from the local church treasurer required above, the pastor may initiate this process by notifying the district superintendent within 30 days of the missed payment. It is the pastor's responsibility to keep copies of all such written notifications and to provide additional written confirmation (see #8 below) to the district superintendent when an arrearage has taken place. Failure to document salary or benefit arrearages may result in a loss of compensation and/or forfeiture of benefits

2. Upon receipt of notice of a pending arrearage, the chair of S/PPRC shall immediately (within three days) call a meeting of the pastor, lay leader, and chairs of finance, trustees, the administrative/church council, and the district superintendent to discuss the financial situation and seek remedies to prevent an arrearage from occurring. Such remedies might include:

- Drawing from invested funds, including short-term borrowing from board-designated funds

- An emergency appeal for special giving from the congregation
- Emergency grants or loans from the district or conference

According to *The Book of Discipline* ¶624.1, such remedies cannot include a reduction in the pastor's compensation until the beginning of the next conference year.

3. If, after consultation among the lay leader and chairs of S/PPRC, finance, trustees, the administrative/church council, and district superintendent, it becomes apparent that the church may be facing a long-term financial crisis, the chair of S/PPRC shall notify in writing the pastor and district superintendent that an Equitable Compensation Subsidy Grant may be necessary to maintain compensation for the remainder of the conference year, or a change in pastoral compensation or appointment may be necessary at the beginning of the following conference year.

4. If the local church becomes delinquent in the pastor's compensation (i.e., more than 30 days delinquent), then the district superintendent shall notify the Commission on Equitable Compensation, which on its own initiative may do any or all the following, but not limited to:

- Sending a representative from CEC to meet with the local church and pastor to seek resolution of the issue
- Developing with the local church a payment plan so that the pastor receives full payment of compensation by the end of the conference year. The district superintendent shall be invited to participate in this process.

5. If the local church is already receiving a subsidy grant from the Commission on Equitable Compensation, the commission may also:

- Examine the original subsidy grant application to determine if the amount requested to meet minimum compensation was reduced
- Require an outside audit of all church funds in compliance with GCFA Guidelines (www.gcfa.org)
- Notify the district superintendent of its findings and recommendations in writing

6. ¶ 2543.1 of *The Book of Discipline* (2016) makes clear that no real property on which a church building or parsonage is located shall be mortgaged to pay for the current or budgeted expenses of a local church (including arrearages), nor shall the principal proceeds of a sale of any such property be so used. This provision shall apply alike to unincorporated and incorporated local churches.

7. In extreme and unresolved circumstances, the local church and/or pastor may petition a session of the annual conference, following proper procedures, for assistance in payment of the arrearage not to exceed the minimum conference compensation standards. However, it is the responsibility of the local church to provide a minimum compensation for its appointed clergy (¶624).

8. It is the responsibility of the pastor to provide evidence of an arrearage by providing documentation such as: treasurer's reports, charge conference reports of adopted salary and compensation, check stubs, W-2 forms, and a Certification of Payment form signed by the pastor, S/PPRC chair, trustee chair, treasurer, and administrative/church council chair. If such persons are not making

themselves available to sign, the information will be provided with the signature of the pastor and the district superintendent.

9. The statute of limitations for filing a claim for funds from the annual conference (i.e., notification to the district superintendent of the arrearage) for any salary arrearage is one year from the date of the initial arrearage. Once an appointment ends the pastor no longer has claim on the local church for compensation funds (§342.4).

Adopted: June 10, 2021

TENNESSEE CABINET RESOLUTIONS

CANEY FORK RIVER DISTRICT

CANEY FORK RIVER DISTRICT CHARGE LINE CHANGES RESOLUTIONS

Whereas: in the Caney Fork River District, the Short Mountain-Snow Hill charge has served God faithfully through the United Methodist Church, and

Therefore, be it resolved, Short Mountain UMC and Snow Hill UMC be removed from the Charge and that Short Mountain UMC become a station church and Snow Hill UMC become a station church.

Whereas, in the Caney Fork River District, the Grace-Coalmont Charge has served God faithfully through the United Methodist Church,

Therefore, be it resolved, Grace Chapel UMC and Coalmont UMC be removed from the Charge, and that Coalmont UMC become a station church.

Whereas, in the Caney Fork River District, Palmer UMC has been a station church, and has served God faithfully through the United Methodist Church, and

Therefore, be it resolved, that Grace Chapel UMC and Palmer become the Grace-Palmer Charge.

Whereas, in the Caney Fork River District, Jamestown UMC has been a station church, and has served God faithfully through the United Methodist Church, and

Whereas, the Forbus Circuit (Red Hill, Travisville, and Wolf River UMC) has been a charge, and has served God faithfully through the United Methodist Church,

Therefore, be it resolved, that Jamestown and the Forbus Circuit become the Jamestown-Forbus Circuit Charge.

Whereas, in the Caney Fork River District, the Celina-McFerrin-Bethlehem charge has served God faithfully through the United Methodist Church,

Therefore, be it resolved, that with the closure of Bethlehem UMC, the Celina-McFerrin-Bethlehem Charge be dissolved and the Celina-McFerrin charge be created to be comprised of Celina UMC and McFerrin UMC.

Whereas, in the Caney Fork River District, the Livingston Fellowship has served God faithfully through the United Methodist Church,

Therefore, be it resolved, that Livingston Fellowship be added to the Byrdstown-Lovelady Charge

Submitted by: Rev. Donna A. Parramore, Caney Fork River District Superintendent

May 24, 2021

Adopted: June 11, 2021

CANEY FORK RIVER DISTRICT CLOSING RESOLUTIONS

Whereas, the Bethlehem United Methodist Church of the Caney Fork River District, has had a long and proud history and has served God faithfully through the United Methodist Church for many years, and

Whereas in recent years the congregation has experienced a decline in membership such that it is no longer feasible to keep the church operational as a church; and

Whereas the district superintendent is committed to helping existing members transfer their membership to a congregation of their choosing;

Be it resolved, that the Bethlehem be closed effective 6/11/21;

Be it further resolved that the Conference Trustees be authorized to take possession of the property and make the determination of how the property may best be used for the kingdom of God. If it is determined by the Trustees that it is best that the property be sold, that they be authorized to sell the property, both real and personal, with proceeds to be used as directed by the Conference Trustees, consistent with the provisions of *The Book of Discipline*.

Submitted by: Rev. Donna A. Parramore, Church/Conference Ministry: Caney Fork River District
May 24, 2021
Adopted: June 11, 2021

CUMBERLAND RIVER DISTRICT

CUMBERLAND RIVER DISTRICT CHARGE LINE CHANGES RESOLUTION

Whereas: in the Cumberland River District, Dalewood United Methodist Church and Aldersgate United Methodist Church formed a charge,

Be it resolved that each church be considered a stand-alone church.

Submitted by: Rev. Scott Aleridge, Cumberland River District Superintendent
Date: May 1, 2021
Adopted: June 11, 2021

CUMBERLAND RIVER DISTRICT CLOSING RESOLUTION

DODSON CHAPEL UNITED METHODIST CHURCH RESOLUTION

WHEREAS, Dodson Chapel United Methodist Church, a church of the Cumberland District of the Tennessee Annual Conference (“Conference”); has a long and proud history of ministry in its local community and has served God faithfully for many years and

WHEREAS, On March 10, 2020, a devastating tornado roared through the Nashville area destroying Dodson United Methodist Church's structures and severely damaging property in the community it served and

WHEREAS, the members of Dodson Chapel have continued serve their community by worshiping and partnering with Hermitage United Methodist Church, and

WHEREAS, the members of Dodson Chapel have decided that they can best continue their legacy by closing Dodson Chapel UMC as a separate congregation, and continuing to serve their community through ensuring that the childcare ministry of Dodson Chapel UMC continues at Hermitage UMC, and have established an endowment fund for that purpose.

BE IT RESOLVED that Dodson Chapel United Methodist be closed as of the date this resolution is approved.

BE IT FURTHER RESOLVED that the Tennessee Conference Board of Trustees be authorized to take possession of the Dodson Chapel UMC real property and be authorized to sell the property with the proceeds to be divided as follows: (1) Proceeds up to the appraised value of the property shall be used as directed by the Conference Trustees consistent with the provisions of the *Book of Discipline*. (2) Should the proceeds exceed the appraised value, proceeds over and above the appraised value, up to \$1,500,000 shall be deposited into the Dodson Chapel @HUMC Childcare Endowment Fund for the continued ministry of providing childcare in the local community. (3) Should proceeds of the sale exceed the appraised value plus \$1,500,000, any additional proceeds shall be used as directed by the conference Trustees.

Submitted by: Rev. Scott Aleridge, Cumberland River District Superintendent

Date: May 20, 2021

Adopted: June 11, 2021

DISAFFILIATION CUMBERLAND RIVER DISTRICT

Resolution Affirming the Disaffiliation of Sadler's Chapel United Methodist Church

WHEREAS, Sadler's Chapel is a United Methodist Church ("Local Church") located in Red Boiling Springs, Tennessee, Cumberland River District, within the boundaries of the Tennessee Annual Conference ("Conference"); and

WHEREAS, Sadler's Chapel United Methodist Church has held a church conference, at which at least two-thirds (2/3) of the professing members present at the church conference of Local Church voted to disaffiliate from The United Methodist Church "for reasons of conscience regarding a change in the requirements and provisions of the *Book of Discipline* related to the practice of homosexuality or the ordination or marriage of self-avowed practicing homosexuals as resolved and adopted by the 2019 General Conference, or the actions or inactions of its annual conference related to these issues which follow," and

WHEREAS, ¶ 2553 allows for disaffiliation under such circumstances, and requires the terms and conditions of a local church's disaffiliation from The United Methodist Church, including the release of any church property from the trust imposed by the *Discipline* to be "memorialized in a binding Disaffiliation Agreement."

WHEREAS, the attached agreement outlines the terms and conditions of disaffiliation of Sadler's Chapel United Methodist Church; and Sadler's Chapel United Methodist Church has satisfied (or will satisfy, prior to the disaffiliation date of July 1, 2021) all conditions outlined in the attached Disaffiliation Agreement, which agreement

will resolve all matters between the parties, consistent with the requirements of ¶ 2553 and Judicial Council Decision 1379.

NOW, THEREFORE, the Tennessee Annual Conference ratifies the attached Disaffiliation Agreement with Sadler's Chapel United Methodist Church, a/k/a Sadler's Chapel Church.

Submitted by: Rev. Scott Aleridge, Cumberland River District Superintendent

Date: June 2, 2021

Adopted: June 11, 2021

Standard Form Disaffiliation Agreement-Tennessee Conference

As mandated by ¶ 2553

DISAFFILIATION AGREEMENT PURSUANT TO ¶ 2553

This Disaffiliation Agreement Pursuant to ¶ 2553 (“Disaffiliation Agreement”) is entered into this 2nd day of June, 2021, by and between Sadler’s UMC (“Local Church”) and Tennessee Conference of the United Methodist (“Annual Conference”).

WHEREAS, Local Church is a United Methodist church within the boundaries of Annual Conference;

WHEREAS, Local Church has held a church conference, in compliance with ¶¶ 246.8, 248, and 2553.2-.3 of *The Book of Discipline of The United Methodist Church* (“*Discipline*”), at which at least two-thirds (2/3) of the professing members present at the church conference of Local Church voted to disaffiliate from The United Methodist Church “for reasons of conscience regarding a change in the requirements and provisions of the *Book of Discipline* related to the practice of homosexuality or the ordination or marriage of self-avowed practicing homosexuals as resolved and adopted by the 2019 General Conference, or the actions or inactions of its annual conference related to these issues which follow.”

WHEREAS, pursuant to ¶ 2501.1 of the *Discipline*, Local Church holds its real and personal, tangible and intangible property “in trust for The United Methodist Church and subject to the provisions of its *Discipline*.”

WHEREAS, property subject to ¶ 2501.1 “can be released from the trust, transferred free of trust or subordinated to the interests of creditors and other third parties only to the extent authority is given by the *Discipline*.” (¶ 2501.2)

WHEREAS, ¶ 2553 provides a specific circumstance in which property subject to ¶ 2501.1 can be released from the trust imposed by that paragraph.

WHEREAS, ¶ 2553.4 requires the terms and conditions of Local Church’s disaffiliation from The United Methodist Church to be “memorialized in a binding Disaffiliation Agreement.”

WHEREAS, Local Church and Annual Conference wish to (1) resolve all matters between them, and Local Church wishes to acquire from Annual Conference all of Annual Conference's interest, on behalf of The United Methodist Church, in the real and personal, tangible and intangible property held by Local Church and (2) comply with the requirements of ¶ 2553 and Judicial Council *Decision* 1379.

NOW, THEREFORE, in consideration of the foregoing and all the mutual covenants herein contained, and for other good and valuable consideration, the receipt and sufficiency of which is hereby acknowledged, Local Church and Annual Conference agree as follows:

1. Conditions Precedent. Local Church and Annual Conference acknowledge and agree:
 - a. *Church Conference Vote*. At least two-thirds (2/3) of the professing members present at a church conference of Local Church must vote to disaffiliate from The United Methodist Church “for reasons of conscience regarding a change in the requirements and provisions of the *Book of Discipline* related to the practice of homosexuality or the ordination or marriage of self-avowed practicing homosexuals as resolved and adopted by the 2019 General Conference, or the actions or inactions of its annual conference related to these issues which follow.” Local Church must provide documentation, to the satisfaction of Annual Conference, which evidences the result of the disaffiliation vote taken at the church conference. Such documentation must be certified by an authorized officer of Local Church and shall be included as an exhibit to this Disaffiliation Agreement.
 - b. *Annual Conference Vote*. This Disaffiliation Agreement must be “ratified by a simple majority of the members . . . present and voting” at a duly-called session of Annual Conference, as required by Judicial Council *Decision* 1379 and ¶ 2529.1b(3).

Should either of the above not occur, this Disaffiliation Agreement shall immediately become null and void.

2. Applicability of ¶ 2501. Local Church acknowledges and agrees that pursuant to ¶ 2501 of the *Discipline*, Local Church holds all property, real and personal, tangible and intangible, in trust for the benefit of The United Methodist Church.

3. Date of Disaffiliation. Should Local Church timely comply with all of its obligations as set forth herein, Local Church's disaffiliation from The United Methodist Church will be effective on September 1, 2021 ("Disaffiliation Date").^a Such Disaffiliation Date must be subsequent to the Annual Conference's ratification referenced in Section 1 above.

4. Local Church's Obligations. Unless a different date is specified, Local Church shall, by no later than the Disaffiliation Date, do the following:

a. *Payments.* Prior to the Disaffiliation Date, Local Church shall pay to Annual Conference, in a manner specified by Annual Conference, the following:

- i. Local Church shall have the right to retain its real and personal, tangible and intangible property without charge. Any costs relating to Local Church's retention of its property will be borne by Local Church.
- ii. Any unpaid current year Connectional Commitment based on the Annual Conference approved formula, totaling \$1849.00;
- iii. An additional twelve (12) months of Connectional Commitment based on the Annual Conference approved formula, totaling \$1849.00;
- iv. Any past due Direct Bill Pension or Health Insurance payments \$0.00
- v. An amount equal to Local Church's pro rata share, based on a ratio of church's Connectional Commitment to the current year's budget, of Annual Conference's unfunded pension obligations, based on the Annual Conference's aggregate funding obligations as determined by the General Board of Pension and Health Benefits using market factors similar to a commercial annuity provider, totaling \$10,990;

- b. *Other Liabilities.* Local Church shall either satisfy all of its debts, loans, and liabilities, or assign or transfer such obligations to its new entity. Local Church must provide sufficient documentation of same to Annual Conference.
- c. *Intellectual Property.* Local Church shall cease all use of “United Methodist,” the Cross & Flame insignia, and any other intellectual property of the denomination and Annual Conference, including the removal of all signage containing the same.”
- d. *Group Tax Exemption Ruling.* As of the Disaffiliation Date, Local Church shall cease to use, and also shall ensure that any affiliates of Local Church which have been included in the group tax exemption ruling shall cease to use, any and all documentation stating that Local Church is included in the denomination’s group tax exemption ruling administered by the General Council on Finance and Administration of The United Methodist Church. Local Church and any of its affiliates which have been included in the group tax exemption ruling will be removed as of the Disaffiliation Date.

5. Organizational Transition. Local Church shall take all steps necessary to close and/or dissolve any legal entities and to settle, liquidate, or transfer all assets and obligations of such entities, or to establish any new legal entities, or to modify its current organizing documents, as needed to effectuate its disaffiliation from The United Methodist Church to the satisfaction of Annual Conference. Local Church shall indemnify, defend, and hold harmless Annual Conference and its officers, directors, agents, and employees from any liability or costs (including reasonable attorney fees) resulting from any claim, action, or cause of action for damages to persons or property resulting from Local Church’s failure to take all necessary steps as required by this Section 5.

6. Property. On the Disaffiliation Date, Local Church will have full ownership of the property and assets listed in [identify relevant exhibit(s), as required by applicable law]. The parties shall ensure all necessary transfers or other transactions relating to the above properties are completed prior to the Disaffiliation Date. Any costs resulting from such transfers or other transactions shall be borne by Local Church. Annual Conference shall fully cooperate with Local Church, as needed and applicable, to ensure that such transfers and other transactions convey all of Annual Conference’s interest – both for itself and on behalf of The United Methodist Church – in the real and personal, tangible and intangible property of Local Church.

7. Release of Claims. Upon the completion of all of their respective obligations herein, Annual Conference and Local Church, for themselves and their agents, representatives, members, trustees, employees, successors, attorneys, and assigns, hereby fully and forever covenant not to sue each other, and release and discharge each other, and their current and former trustees, officers, representatives, employees, and assigns, in both their official and individual capacities, from any liability for any and all causes of action and claims, including any statutory or common law cause of action, tort or contractual claims, any claims for attorneys' fees, expenses and all other damages, whether known or unknown, foreseen or unforeseen, which Annual Conference or Local Church ever had, now has, hereafter may have or claim to have against any of the above-named entities or persons in any way arising out of their relationship with each other. The parties further represent they have no pending lawsuit, charge, complaint, or other action against each other. Notwithstanding the foregoing releases and covenants not to sue, the parties may take action to enforce this Disaffiliation Agreement in any court where jurisdiction and venue are proper.

8. Time Limit. Should the Local Church fail to satisfy all of its obligations set forth herein by December 31, 2023, this Disaffiliation Agreement shall be null and void.

9. Continuing as Plan Sponsor. Nothing in this Disaffiliation Agreement shall prevent Local Church, after the Disaffiliation Date, from continuing to sponsor benefit plans from the General Board of Pension and Health Benefits (Wespath) to the extent permitted by federal law, and provided that Local Church has not expressly resolved that it no longer shares common religious bonds with The United Methodist Church.

10. Non-Severability. Each of the terms of this Disaffiliation Agreement is a material and integral part hereof. Should any provision of this Disaffiliation Agreement be held unenforceable or contrary to law, the entire Disaffiliation Agreement shall be deemed null and void.

Representatives of the Local Church

Debra Wheeler Chair, Administrative Board

Date 6/6/2021

Carol Whaley Chair, Board of Trustees

Date 6/6/2021

HARPETH RIVER DISTRICT

HARPETH RIVER DISTRICT CHARGE LINE CHANGE RESOLUTION

Whereas, the Harpeth River District charge lines were reviewed to determine the best manner to provide the most effective leadership for all congregations in the district, the following charge line change is needed:

Therefore, be it resolved, that the Bon Aqua-Nunnelly Charge and the East Hickman-Kedron Charge be dissolved. The two charges will join to become the Duck River Charge.

Submitted by: Rev. Allen R. Black, Harpeth River District Superintendent

Date: June 3, 2021

Adopted: June 11, 2021

RED RIVER DISTRICT

RESOLUTION FOR THE MERGER OF ENO UMC AND OAK GROVE UMC

Whereas: in the Red River District, Dickson, Tennessee, the Eno UMC and Oak Grove UMC have served God faithfully, and whereas, the congregations met and voted to merge together on March 14, 2021. The Trustees of Oak Grove UMC are authorized to sell the building and property of Oak Grove UMC, with the proceeds to be used in accordance with the *Book of Discipline* and under the direction of the Trustees of Eno UMC.

Therefore, be it resolved by the 2021 Tennessee Annual Conference that: the membership of the Oak Grove UMC join with the Eno UMC congregation and retain the name Eno UMC.

Submitted by: Rev. Pat Freudenthaul, Red River District Superintendent

Date: April 6, 2021

Adopted: June 11, 2021

RESOLUTION FOR CHARGE LINE CHANGE: DICKSON CIRCUIT (ENO, OAK GROVE AND SYCAMORE)

Whereas: in the Red River District, Dickson, Tennessee, the Dickson Circuit is comprised of Eno, Oak Grove and Sycamore UMC. With the merger of Eno and Oak Grove United Methodist Churches,

Be it resolved that the Eno UMC and Sycamore UMC no longer be on a charge together and become stand-alone churches.

Submitted by: Rev. Pat Freudenthaul, Red River District Superintendent

Date: April 6, 2021

Adopted: June 11, 2021

RESOLUTION FOR CHARGE LINE CHANGE: NEPTUNE-CLIFTON/ SIMPKINS

Whereas: in the Red River District, Ashland City, Tennessee, the Neptune-Clifton/Simpkins Charge is comprised of Neptune-Clifton UMC and Simpkins Chapel UMC. With the disaffiliation of Simpkins Chapel UMC,

Be it resolved that the Neptune-Clifton UMC become a stand-alone church.

Be it further resolved, that the Neptune-Clifton UMC now be called the Neptune UMC.

Submitted by: Rev. Pat Freudenthaul, Red River District Superintendent

Date: June 2, 2021

Adopted: June 11, 2021

RED RIVER DISTRICT CLOSING RESOLUTIONS

RESOLUTION FOR THE DISCONTINUANCE OF WATER VALLEY UNITED METHODIST CHURCH

Whereas, the Water Valley United Methodist Church in McEwen, Tennessee, in the Red River District, as of September 6, 2020, ceased having services of worship,

Be it resolved that the Tennessee Annual Conference, in regular session, June 11, 2021, declare Water Valley United Methodist Church discontinued and abandoned, and

Be it further resolved that the Conference Trustees be authorized to take possession of the property and make the determination of how the property may best be used for the kingdom of God. If it is determined by the Trustees that it is best that the property be sold, that they be authorized to sell the property, both real and personal, with proceeds to be used as directed by the Conference Trustees, consistent with the provisions of *The Book of Discipline*.

Submitted by Rev. Pat Freudenthaul, Red River District Superintendent

Date: September 15, 2020

Adopted: June 11, 2021

RESOLUTION FOR THE CLOSING OF MALLORY'S UMC

Whereas, a majority of the members of Mallory's United Methodist church, a church located in Chapmansboro, Tennessee, in the Red River District of the Tennessee Conference of The United Methodist Church, expressed the congregation's desire to no longer be a congregation of The United Methodist Church, and ceased to use, keep, or maintain the church property as a place of divine worship of The United Methodist Church; and

Whereas, the presiding Bishop, a majority of the District Superintendents and the Red River District Board of Church Location and Building recommend that the church be closed and that all real and personal, tangible, and intangible property be vested in the Conference Board of Trustees pursuant to Paragraph 2549 of *The Book of Discipline of the United Methodist Church* (2016): and

Whereas, the district superintendent is committed to helping existing members transfer their membership to a congregation of their choosing;

Now therefore, be it resolved, that the Tennessee Conference does hereby declare Mallory’s United Methodist church formally closed as a United Methodist Church effective June 11, 2021, and

Be it further resolved that the Conference Board of Trustees be authorized to take control of the real and personal property of Mallory’s United Methodist Church and to determine how the property may best be used for the kingdom of God. If it is determined by the Trustees that it is best that the property be sold, they shall be authorized to sell the property and the contents, with net proceeds to be used at the discretion of the Tennessee Conference Board of Trustees, subject to the provisions of the *Discipline* and the Standing Rules of the annual conference.

Submitted by Rev. Pat Freudenthaul, Red River District Superintendent

Date: April 5, 2021

Adopted: June 11, 2021

DISAFFILIATIONS RED RIVER DISTRICT

RESOLUTION AFFIRMING THE DISAFFILIATION OF SALEM UNITED METHODIST CHURCH

WHEREAS, Salem is a United Methodist Church (“Local Church”) located in Clarksville, Tennessee, Red River District, within the boundaries of the Tennessee Annual Conference (“Conference”); and

WHEREAS, Salem United Methodist Church has held a church conference, at which at least two-thirds (2/3) of the professing members present at the church conference of Local Church voted to disaffiliate from The United Methodist Church, for, among other factors, reasons of conscience regarding a change in the requirements and provisions of the *Book of Discipline* related to the practice of homosexuality or the ordination or marriage of self-avowed practicing homosexuals as resolved and adopted by the 2019 General Conference, or the actions or inactions of its annual conference related to these issues which follow,” and

WHEREAS, ¶ 2553 allows for disaffiliation under such circumstances, and requires the terms and conditions of a local church’s disaffiliation from The United Methodist Church, including the release of any church property from the trust imposed by the *Discipline* to be “memorialized in a binding Disaffiliation Agreement.”

WHEREAS, the attached agreement outlines the terms and conditions of disaffiliation of Salem United Methodist Church; and Salem United Methodist Church has satisfied (or will satisfy, prior to the disaffiliation date of July 1, 2021) all conditions outlined in the attached Disaffiliation Agreement, which Agreement will resolve all matters between the parties, consistent with the requirements of ¶ 2553 and Judicial Council Decision 1379.

NOW, THEREFORE, the Tennessee Annual Conference ratifies the attached Disaffiliation Agreement with Salem United Methodist Church, a/k/a Salem Community Church of Clarksville, Tennessee, Inc.

Submitted by: Rev. Pat Freudenthaul, Red River District Superintendent

Date: February 9, 2021

Adopted: June 11, 2021

DISAFFILIATION AGREEMENT
BY AND BETWEEN
TENNESSEE CONFERENCE, UNITED METHODIST CHURCH, INC.
AND THE
SALEM COMMUNITY CHURCH OF CLARKSVILLE, TENNESSEE, INC.
f/k/a SALEM UNITED METHODIST CHURCH
DISAFFILIATION AGREEMENT PURSUANT TO ¶ 2553

This Disaffiliation Agreement Pursuant to ¶ 2553 (“Disaffiliation Agreement”) is entered into this 10th day of June 2021, by and between Salem Community Church of Clarksville, Tennessee, Inc., f/k/a Salem United Methodist Church (“Local Church”) and Tennessee Conference, United Methodist Church, Inc. (“Annual Conference”).

WHEREAS, Local Church is a United Methodist church within the boundaries of Annual Conference.

WHEREAS, Local Church has held a church conference, in compliance with ¶¶ 246.8, 248, and 2553.2-3 of *The Book of Discipline of The United Methodist Church* (“*Discipline*”), at which at least two-thirds (2/3) of the professing members present at the church conference of Local Church voted to disaffiliate from the United Methodist Church for , among other reasons, “reasons of conscience regarding a change in the requirements and provisions of the *Book of Discipline* related to the practice of homosexuality or the ordination or marriage of self-avowed practicing homosexuals as resolved and adopted by the 2019 General Conference, or the actions or inactions of its annual conference related to these issues which follow.”

WHEREAS, pursuant to ¶ 2501.1 of the *Discipline*, Local Church holds its real and personal, tangible and intangible property “in trust for The United Methodist Church and subject to the provisions of its *Discipline*.”

WHEREAS, property subject to ¶ 2501.1 “can be released from the trust, transferred free of trust or subordinated to the interests of creditors and other third parties only to the extent authority is given by the *Discipline*.” (¶ 2501.2)

WHEREAS, ¶ 2553 provides a specific circumstance in which property subject to ¶ 2501.1 can be released from the trust imposed by that paragraph.

WHEREAS, ¶ 2553.4 requires the terms and conditions of Local Church’s disaffiliation from The United Methodist Church to be “memorialized in a binding Disaffiliation Agreement.”

WHEREAS, Local Church and Annual Conference wish to (1) resolve all matters between them, and Local Church wishes to acquire from Annual Conference all of Annual Conference’s interest, on behalf of The United Methodist Church, in the real and personal, tangible and intangible property held by Local Church and (2) comply with the requirements of ¶ 2553 and Judicial Council *Decision* 1379.

NOW, THEREFORE, in consideration of the foregoing and all the mutual covenants herein contained, and for other good and valuable consideration, the receipt and sufficiency of which is hereby acknowledged, Local Church and Annual Conference agree as follows:

DISAFFILIATION AGREEMENT

Page 2 of 9

1. Conditions Precedent. Local Church and Annual Conference acknowledge and agree:

i. *Church Conference Vote*. At least two-thirds (2/3) of the professing members present at a church conference of Local Church voted to disaffiliate from The United Methodist Church for, among other reasons, “reasons of conscience regarding a change in the requirements and provisions of the Book of Discipline related to the practice of homosexuality or the ordination or marriage of self-avowed practicing homosexuals as resolved and adopted by the 2019 General Conference, or the actions or inactions of its annual conference related to these issues which follow.” The Local Church has provided documentation, to the satisfaction of Annual Conference, which evidences the result of the disaffiliation vote taken at the church conference on or about April 18, 2020. Such documentation was certified by an authorized officer of Local Church and is attached hereto as “Exhibit A” to this Disaffiliation Agreement.

ii. *Annual Conference Vote*. This Disaffiliation Agreement must be “ratified by a simple majority of the members . . . present and voting” at a duly-called session of Annual Conference, as required by Judicial Council *Decision* 1379 and ¶ 2529.1b(3).

Should either of the above not occur, this Disaffiliation Agreement shall immediately become null and void.

2. Applicability of ¶ 2501. Local Church acknowledges and agrees that pursuant to ¶ 2501 of the *Discipline*, Local Church holds all property, real and personal, tangible and intangible, in trust for the benefit of The United Methodist Church.

3. Date of Disaffiliation. Should Local Church timely comply with all of its obligations as set forth herein, Local Church’s disaffiliation from The United Methodist Church will be effective on July 1, 2021 (“Disaffiliation Date”). Such Disaffiliation Date must be subsequent to the Annual Conference’s ratification referenced in Section 1 above.

4. Local Church’s Obligations. Unless a different date is specified, Local Church shall, by no later than the Disaffiliation Date, do the following:

a. *Payments*. Prior to the Disaffiliation Date, Local Church shall pay to Annual Conference, in a manner specified by Annual Conference, the following:

- i. Local Church shall have the right to retain its real and personal, tangible and intangible property without charge. Any costs relating to Local Church’s retention of its property will be borne by Local Church;
- ii. An unpaid current year Connectional Commitment based on the Annual Conference approved formula, totaling \$30,759.00;
- iii. An additional twelve (12) months of Connectional Commitment based on the Annual Conference approved formula, totaling \$30,759.00;
- iv. An amount equal to Local Church’s pro rata share, based on a ratio of church’s Connectional Commitment to the current year’s budget, of Annual

DISAFFILIATION AGREEMENT

Page 3 of 9

Conference's unfunded pension obligations, based on Annual Conference's aggregate funding obligations as determined by the General Board of Pension and Health Benefits using market factors similar to a commercial annuity provider, totaling \$182,819.00; and

- v. The parties agree that there are no past due direct bill pension or health insurance payments owed.
- b. *Other Liabilities.* Local Church shall either satisfy all of its debts, loans, and liabilities, or assign or transfer such obligations to its new entity. Local Church must provide sufficient documentation of same to Annual Conference.
- c. *Intellectual Property.* Local Church shall cease all use of "United Methodist," the Cross & Flame insignia, and any other intellectual property of the denomination and Annual Conference, including the removal of all signage containing the same.
- d. *Group Tax Exemption Ruling.* As of the Disaffiliation Date, Local Church shall cease to use, and also shall ensure that any affiliates of Local Church which have been included in the group tax exemption ruling shall cease to use, any and all documentation stating that Local Church is included in the denomination's group tax exemption ruling administered by the General Council on Finance and Administration of The United Methodist Church. Local Church and any of its affiliates which have been included in the group tax exemption ruling will be removed as of the Disaffiliation Date.

5. Organizational Transition. Local Church shall take all steps necessary to close and/or dissolve any legal entities and to settle, liquidate, or transfer all assets and obligations of such entities, or to establish any new legal entities, or to modify its current organizing documents, as needed to effectuate its disaffiliation from The United Methodist Church to the satisfaction of Annual Conference. Local Church shall indemnify, defend, and hold harmless Annual Conference and its officers, directors, agents, and employees from any liability or costs (including reasonable attorney fees) resulting from any claim, action, or cause of action for damages to persons or property resulting from Local Church's failure to take all necessary steps as required by this Section 5.

6. Property. On the Disaffiliation Date, Local Church will have full ownership of the property and assets listed in "Exhibit B". The parties shall execute a separate disclaimer of interest agreement relative to the R.V. Ball Testamentary Trust for purposes of clarifying the grantor's intent and disclaiming any Annual Conference interest in that asset. The Annual Conference shall execute the quitclaim deed as to all real property currently held by Local Church, including the church property, parsonage property, parking lot, land adjoining the parking lot and cemetery property attached hereto as "Exhibit B-1". Local Church agrees to continue to maintain the cemetery property and to honor and recognize the rights of any individuals who have family members or loved ones interred at the cemetery located on any parcel of Local Church property and to grant them free access to the graves located on these properties. The parties shall ensure all necessary transfers or other transactions relating to the above properties are completed prior to the Disaffiliation Date. Any costs resulting from such transfers or other transactions shall be borne by Local Church. Annual Conference shall fully cooperate with Local Church, as needed and applicable, to ensure that such transfers and other transactions convey all of Annual Conference's interest – both for itself and on behalf of The United Methodist Church – in the real and personal,

DISAFFILIATION AGREEMENT

Page 4 of 9

tangible and intangible property of Local Church. Annual Conference authorizes the Conference Board of Trustees to execute all documents necessary to effectuate the intent of this agreement.

7. Release of Claims. Upon the completion of all of their respective obligations herein, Annual Conference and Local Church, for themselves and their agents, representatives, members, trustees, employees, successors, attorneys, and assigns, hereby fully and forever covenant not to sue each other, and release and discharge each other, and their current and former trustees, officers, representatives, employees, and assigns, in both their official and individual capacities, from any liability for any and all causes of action and claims, including any statutory or common law cause of action, tort or contractual claims, any claims for attorneys' fees, expenses and all other damages, whether known or unknown, foreseen or unforeseen, which Annual Conference or Local Church ever had, now has, hereafter may have or claim to have against any of the above-named entities or persons in any way arising out of their relationship with each other. The parties further represent they have no pending lawsuit, charge, complaint, or other action against each other. Notwithstanding the foregoing releases and covenants not to sue, the parties may take action to enforce this Disaffiliation Agreement in any court where jurisdiction and venue are proper.

8. Time Limit. Should Local Church fail to satisfy all of its obligations set forth herein by December 31, 2023, this Disaffiliation Agreement shall be null and void.

9. Continuing as Plan Sponsor. Nothing in this Disaffiliation Agreement shall prevent Local Church, after the Disaffiliation Date, from continuing to sponsor benefit plans from the General Board of Pension and Health Benefits (Wespath) to the extent permitted by federal law, and provided that Local Church has not expressly resolved that it no longer shares common religious bonds with The United Methodist Church.

10. Non-Severability. If any provision of this Agreement is held illegal or unenforceable in a judicial proceeding, the parties shall have the opportunity of trying to reach agreement regarding the modification to such provision necessary to make it legal and enforceable and if such agreement is not reached, then if such provision is an essential element of this Disaffiliation Agreement, then the entire Disaffiliation Agreement shall be deemed to be null and void.

11. Governing Law and Venue. This Disaffiliation Agreement is executed and delivered in, and shall be governed exclusively by the laws of the State of Tennessee, without giving effect to any conflict of law rule or principal that might require the application of the laws of another jurisdiction. The parties agree to submit to the exclusive jurisdiction and venue of the courts found in Davidson County (Nashville), Tennessee, regarding any matters arising from or related to this Disaffiliation Agreement. The prevailing party in any such litigation shall also be entitled to its reasonable attorneys' fees and associated costs.

12. Entire Agreement. This Disaffiliation Agreement and its Exhibits constitute the entire agreement of whatsoever kind or nature existing between or among the parties with respect to the disaffiliation. Both parties acknowledge and agree that other than the Disclaimer of Interest Agreement entered by the parties regarding the Son's Trust, that they have no agreement of any kind, oral or written, outside the terms of this written Disaffiliation Agreement concerning the subject matter of this Disaffiliation Agreement and that any other agreements are superseded, terminated and replaced by the terms of this Disaffiliation Agreement. In executing this Disaffiliation Agreement, the parties are not relying on any inducements, promises or

DISAFFILIATION AGREEMENT

Page 5 of 9

representations made by the other party, except as specifically set out in the terms of this Disaffiliation Agreement. The terms of this Disaffiliation Agreement are contractual and not merely a recital. The parties agree that this Disaffiliation Agreement cannot be revised or amended unless such revision and/or amendment is signed by the party to be bound.

13. Binding Agreement. This Disaffiliation Agreement and the covenants and agreements herein contained shall be binding upon and inure to the benefit of the parties hereto and their respective successors, and assigns.

14. Counterparts. This Disaffiliation Agreement may be executed in one or more counterparts, each of which shall be deemed to be an original and all of which taken together shall constitute one and the same instrument.

15. Notices. All notices permitted or required to be given under this Disaffiliation Agreement shall be in writing and shall be deemed duly given when received with reasonable proof of delivery, by overnight courier, by personal delivery or by certified mail, postage prepaid, return receipt requested by the Party and their attorney at the addresses set out below. Email shall not be considered a "writing" for notification purposes unless the receiving party and/or their attorney affirmatively acknowledge receipt of same by return email.

If to Annual Conference: Tennessee Conference of the United Methodist
304 S Perimeter Park Drive
Nashville, TN 37211

with copies to: Buerger, Moseley & Carson, PLC
306 Public Square
Franklin, TN 37064
Attn: Lisa M. Carson, Esq.
Phone: (615) 794-8850
E-Mail: lcarson@buergerlaw.com

If to Local Church: Salem Community Church of Clarksville, Tennessee, Inc.
2269 7 Mile Ferry Road
Clarksville, TN 37040

with copies to: Bone McAllester Norton PLLC
100 Bluegrass Commons II, Suite 2370
Hendersonville, TN 37075
Attn: George Phillips, Esq.
Phone: (615) 780-7988
E-Mail: gphillips@bonelaw.com

[Signature Page Follows]

DISAFFILIATION AGREEMENT

Page 6 of 9

[Signature Page]

Representatives of Local Church:

SALEM COMMUNITY CHURCH OF CLARKSVILLE, TENNESSEE, INC.

By: David Adams
David H. Adams
Chairperson of the Executive Committee

Date: 5-25-21

By: Connie M. Hellums
Connie M. Hellums
Chairperson of the Trustees

Date: 5-25-21

Representatives of the Annual Conference:

TENNESSEE CONFERENCE, UNITED METHODIST CHURCH, INC.

By: _____
District Superintendent

Date: _____

By: _____
Chair, Board of Trustees

Date: _____

Exhibit A
SECRETARY CERTIFICATION OF THE DISAFFILIATION VOTE

[Attached]

**SECRETARY'S CERTIFICATE OF THE DISAFFILIATION VOTE
OF THE
MEMBERS OF THE SALEM UNITED METHODIST CHURCH**

I, Myranel Bryant, as the undersigned Secretary of the Salem United Methodist Church ("Church") certify that I was the duly appointed Secretary of the Church when the vote of the Church members was taken to disaffiliate from United Methodist Church.

I can certify that the following events transpired as described:

1. The Church Council and members of Salem United Methodist Church met on Sunday, March 15, 2020, for a presentation by the Separation Team concerning options for remaining or disaffiliating with the United Methodist denomination. Following the presentation and discussion, Mr. Alfred Byard made a motion to conduct an official vote of the membership on whether or not to disaffiliate. The motion passed. The date for this vote was set for Saturday, April 18.

2. On April 1, 2020, all the Church members were mailed a letter explaining the options that had been presented at the March 15, 2020 meeting and informing them that those present had approved an official Church-wide vote on whether or not to disaffiliate. Included in this mailing were instructions on when, where, and how the vote would be conducted. Numerous reminders through the bulletin, emails, texts, and public announcements were made following the letter.

3. On Saturday, April 18, 2020, the Church members participated in a "drive-up" voting process. Because of the pandemic, members remained in their vehicles, drove up on one side entrance of the church, and were met by members of the separation team in masks and gloves. Once the team received a completed information card from the member and checked the roll to confirm their membership, the member was handed a ballot on which they either marked, "Yes," to disaffiliate, or "No," to not disaffiliate. After marking their ballot, they drove around to the opposite side of the church building and placed their ballot in a closed box held by a separation team member.

4. As recommended by our Parish Nurse, the ballots were not touched for three days, but were locked in the church's safe. On Tuesday, April 21, separation team members, David Adams, Susan Austin, Alfred Byard, Myranel Bryant, Kathleen Hayes, and Jerry Wright, met to count the votes. There were 128 ballots cast. Two voted "No;" one voted "Undecided;" one left their ballot blank, three non-professing members voted "Yes," but were not counted, and 121 voted "Yes," to disaffiliate.

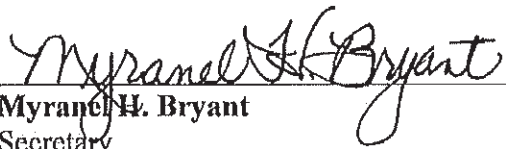

Myranel H. Bryant
Secretary
Salem United Methodist Church

**SECRETARY'S CERTIFICATE OF THE DISAFFILIATION VOTE
OF THE MEMBERS OF THE SALEM UNITED METHODIST CHURCH.**

Page 2 of 3

STATE OF TENNESSEE)
)
COUNTY OF MONTGOMERY)

Before me, the undersigned, a Notary Public of the State and County aforesaid, personally appeared, **Ms. Myranel H. Bryant**, with whom I am personally acquainted (or proved to me on the basis of satisfactory evidence), and who, upon oath, acknowledged herself to have been the **Secretary of Salem United Methodist Church**, during the events set out herein and certifies on the basis of her personal knowledge such events took place as set above.

Witness my hand and seal, at office in Clarksville, Tennessee, this 25th day of May 2021.

Sharon Puckett
Notary Public

My commission expires: 9-11-23

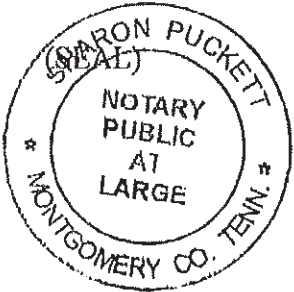

Exhibit B

LIST OF PROPERTY AND ASSETS TRANSFERRED TO THE LOCAL CHURCH

I. REAL PROPERTY

1. Church Sanctuary
2269 Seven Mile Ferry Road, Clarksville, TN 37040
2. Parsonage House
2275 Seven Mile Ferry Road, Clarksville, TN 37040
3. Parking Lot with adjoining unimproved land.
Seven Mile Ferry Road at the intersection with Salem Ridge Road, Clarksville, TN 37040
4. Salem Cemetery
Salem Cemetery Road
Off of Huggins Road, Clarksville, TN 37040

II. BANK and TRUST ACCOUNTS

1. Farmers and Merchants Bank
 - i. SUMC Operating Account: #9702908
 - ii. SUMC Designated Account: #9702918
 - iii. SUMC Designated Savings Account: #9702913
2. LPL Financial (Mr. Robin Davis)
 - i. Son's Trust

III. PERSONAL PROPERTY

All personal property of every description located at the addresses set out in Section I above, including but not limited to furniture, machinery and equipment. Notwithstanding the foregoing, the Local Church will provide on or before June 10, 2021, to the Annual Conference originals or copies of historical documents with the Local Church to as may exist and be reasonably found, including (i) the most recent list of the Church Members solely for historical purposes and (ii) any minutes from the Annual Charge Conference with the District Director, that were drafted and kept where they can be found. The parties agree that the Local Church shall distribute the United Methodist Church hymnals to other United Methodist Churches in the area that may need or request such hymnals with confirmation of such distribution on or before December 31, 2021 upon request. The Local Church confirms that except for the hymnals, it has removed from the Local Church property any item or signage bearing the intellectual property of Methodist Church, including the Cross and Flame.

Exhibit B-1
QUITCLAIM DEED

[Attached]

This Instrument Prepared By:
 George J. Phillips, Esq.
 BONE MCALLESTER NORTON PLLC
 100 Bluegrass Commons Blvd, Suite 2370
 Hendersonville, Tennessee 37075
 615.822.8822

QUITCLAIM DEED

Address New Owner(s)	Send Tax Bills To:	Map & Parcel Nos.:
Salem Community Church of Clarksville, Tennessee, Inc. 2269 Seven Mile Ferry Road Clarksville, TN 37040-8017	New Owner	102-064.01 102-064.02 102-057.04 102-058.00 102-058.01 102-010.05

FOR AND IN CONSIDERATION of the promises contained herein and other good and valuable consideration, Tennessee Conference, United Methodist Church, Inc., a Tennessee non-profit religious corporation (the "**Grantor**"), does hereby quitclaim, transfer and convey to the Salem Community Church of Clarksville, Tennessee, Inc., a Tennessee non-profit religious corporation (the "**Grantee**"), all of Grantor's interest right, title and interest in and to the following described property, said property being certain tracts or parcels of land in the County of Montgomery, State of Tennessee, and more particularly described in **Exhibit A**, attached and incorporated herein ("**Real Property**").

The legal descriptions contained in **Exhibit A** are the same as those contained in the previous deeds of record, and are subject to any and all plats, easements, restrictions, and other matters of records.

This transfer is by quitclaim and Grantor makes no warranties about the title or condition of the property. This deed is prepared on information provided by the Grantee and no examination has been made by the Preparer. The Real Property is subject to liens and encumbrances of record.

The Grantor specifically disclaims any interest in the Real Property and any personal property located on the Real Property, and releases the Real Property, and any personal property located on such Real Property, from the provisions of any trust existing in favor of the United Methodist Church, arising from or related to ¶ 2501 of the *Book of Discipline of The United Methodist Church* or arising from any other source.

Additionally, the Grantor approves the Trustees of the Salem United Methodist Church also executing a separate quitclaim deed to the Grantee since the parcels making up the Real Property are currently held variously in the names of the Trustees of the Salem United Methodist Church, the Salem United Methodist Church and the Salem Methodist Episcopal Church, South

(the Salem United Methodist Church being the successor to the Salem Methodist Episcopal Church resulting from the unification in 1939 of the Methodist Protestant Church and the Methodist Episcopal Church, South to form the Methodist Church, that in 1968 was merged with the Evangelical United Brethren Church to form the United Methodist Church.

The quitclaim deed on behalf of the Trustees of Salem United Methodist Church was recorded with the Montgomery County, Tennessee Register of Deeds on the ____ day of June 2021 at ORBV#_____, Page #_____.

IN TESTIMONY WHEREOF, Grantor has executed this deed on the ____ day of June 2021.

TENNESSEE CONFERENCE, UNITED METHODIST CHURCH, INC.

By: _____ Date _____
Officer, Board of Trustees

By: _____ Date _____
Officer, Board of Trustees

STATE OF TENNESSEE)
COUNTY OF _____)

Before me, the undersigned, of the state and county aforesaid, personally appeared _____ and _____, with whom I am personally acquainted (or proved to me on the basis of satisfactory evidence), and who, upon oath, acknowledged themselves to be duly elected Members of the Board of Trustees of the Tennessee Conference, United Methodist Church, Inc., the within named bargainor, and that they executed the foregoing instrument for the purposes therein contained, by signing the name of the entity by himself/herself as _____.

WITNESS my hand and seal, at the office in _____, Tennessee, this ____ day of June 2021.

NOTARY PUBLIC

My Commission Expires: _____

STATE OF TENNESSEE)
COUNTY OF _____)

The actual consideration for this transfer of property is \$-0-.

Affiant

Sworn to and subscribed before me

This ____ day of _____, 2021.

Notary Public

My Commission Expires: _____

EXHIBIT A

Legal Description

TRACT I:

(Map/Parcel 102-064.01) – Salem Cemetery Rd.

Certain realty situated in the 17th Civil District of Montgomery County, Tennessee, and bounded and described as follows:

Beginning at a snarled poplar tree near the southeast corner of Salem Cemetery; thence in a southerly direction 160 feet, more or less, mostly with a fence, to an iron stake 4 feet north of a marked hickory; thence south 76-1/2 degrees west 292 feet, more or less; thence north 160 feet, more or less; thence north 76-1/2 degrees east 292 feet, more or less, to the beginning, containing 1.0594 acres, more or less.

Being the same property conveyed to Winston, Newberry, Lee Tinsley, Henry Penna, Sheron York, Becky Stapp and Andres Abernathy, as Trustees of the Salem United Methodist Church by deed from Harold R. Sinks and wife, Dorothy H. Sinks, of record in Volume 411, page 962, Register's Office of Montgomery County, Tennessee.

TRACT II:

(Map/Parcel 102-064.02) – Salem Cemetery Rd.

Being property located in the 17th Civil District of Montgomery County, Tennessee, being bounded on the North by the Brenda Klingler property, as recorded in Volume 727, Page 425, in the Register's Office of Montgomery County, Tennessee (R.O.M.C.T.), being bounded partially on the north and east by the Paul Neblett, et al property as recorded in Volume 1366, Page 425, R.O.M.C.T., being bounded partially on the east by the David Hinton, Etux property, as recorded in Volume 678, Page 137 and Volume 1008, Page 2823, R.O.M.C.T., being bounded on the South by the Salem United Methodist Church Trustees property, as recorded in Volume 411, Page 962, R.O.M.C.T., bounded on the West by Salem Cemetery Road (50' right-of-way) and being more particularly described as follows;

Commencing at the southeast corner of Tract 3 of the Neblett and Klingler property, thence, South 84 degrees 52 minutes 22 seconds East, a distance of 50.35 feet to an iron pin (set), said pin being the southwest corner of herein described property and the True Point of Beginning; thence, with the easterly margin of Salem Cemetery Road (50' right-of-way), North 00 degrees 11 minutes 22 seconds East, a distance of 50.71 feet to a 5/8 inch iron pin (set); thence, continuing with Salem Cemetery Road, on a curve to the right, having a radius of 802.50 feet, a chord bearing of North 12 degrees 38 minutes 42 seconds East, a chord distance of 104.74 and an arc length of 104.81 feet to an iron pin set at the southwest corner of the Klingler property; thence, with the Klingler property, South 85 degrees 13 minutes 04 seconds East, passing an iron pin (found) with Weakley

cap at 197.89 feet, for a total distance of 240.19 feet to a 5/8 inch iron pin (set) with Byrd cap, said pin being the northeast corner of heron described property; thence, with the Neblett and Klingler property, South 18 degrees 35 minutes 14 seconds West, passing an iron pin (set), Hinton's corner, at 126.43 feet, for a total distance of 160.20 feet to an iron pin (set), said pin being the southeast corner of herein described property; thence, with the Salem United Methodist Church Trustees property, North 84 degrees 52 minutes 23 seconds West, a distance of 212.39 feet to the Point of Beginning, containing 35,767 square feet, more or less or 0.82 acres, more or less according to a survey dated January 23, 2011 by John T. Darnall of Byrd Surveying, Inc., located at 230 West Dunbar Cave Road, Clarksville, TN.

This property is subject to all easements and restrictions of record and not of record.

Being the same property conveyed to Salem United Methodist Church Trustees by deed from Paul E. Neblett of record in Volume 1395, page, 782, Register's Office of Montgomery County, Tennessee.

TRACT III:

(Map/Parcel 102-057.04) – Seven Mile Ferry Rd.

Parcel I:

the following described property, being situated and located in the Seventeenth (17th) Civil District of Montgomery County, Tennessee, to wit:

Beginning at an iron pin in the South right-of-way line of Salem Ridge Road, located South 74 Degrees 51 Minutes 52 Seconds West, a distance of 181.95 feet from the center line point of intersection of Salem Ridge Road and Seven Mile Ferry Road, and thence leaving the road and running with the Salem Church parking lot's west boundary, South 20 Degrees 51 Minutes 47 Seconds East, a distance of 289.14 feet to an iron pin; Thence North 87 Degrees 51 Minutes 47 Seconds East, a distance of 384.15 feet to an iron pin; Thence with the west right-of-way line of Seven Mile Ferry Road, South 47 Degrees 17 Minutes, 22 Seconds East, a distance of 133.11 feet to an iron pin; Thence, leaving the road on a new line, South 52 Degrees 36 Minutes 53 Seconds West, a distance of 627.20 feet to an iron pin; Thence with Albert E. Griffey's East line North 20 Degrees 28 Minutes 43 Seconds West, a distance of 732.77 feet to an iron pin; Thence with the South right-of-way of Salem Ridge Road on a curve to the right, having a radius of 1103.63 feet, a delta angle of 9 Degrees 4 minutes 51 Seconds, a length of 174.92 feet, and a chord of 174.73 feet on a bearing of North 76 Degrees 44 Minutes 4 Seconds East to the point of beginning, containing 5.010 acres, plus or minus, according to the survey by Michael G. Abernathy, 2176 Bend Road, Clarksville, Tennessee, dated June 21, 2000.

Being the same property conveyed to Salem United Methodist Church by deed from Susan E. Rodriguez of record in Volume 1369, page 1562, Register's Office of Montgomery County, Tennessee.

Parcel II:

Being situated and located in the Seventeenth (17th) Civil District of Montgomery County, Tennessee, to wit:

BEGINNING AT AN IRON PIN IN THE WEST RIGHT-OF-WAY OF SEVEN MILE FERRY ROAD, LOCATED SOUTH 46 DEGREES 7 MINUTES 34 SECONDS EAST, A DISTANCE OF 567.39 FEET FROM THE CENTERLINE POINT OF INTERSECTION OF BEND ROAD AND SEVEN MILE FERRY ROAD, AND CONTINUING THENCE WITH THE WEST RIGHT-OF-WAY OF SEVEN MILE FERRY ROAD, SOUTH 47 DEGREES 06 MINUTES 55 SECONDS EAST, A DISTANCE OF 231.27 FEET TO THE POINT OF CURVATURE; THENCE WITH A CURVE TURNING TO THE RIGHT WITH A RADIUS OF 522.32 FEET, A DELTA ANGLE OF 40°30'16", AN ARC LENGTH OF 369.25 FEET, A CHORD BEARING OF SOUTH 26 DEGREES 51 MINUTES 47 SECONDS EAST, AND A CHORD OF 361.60 FEET TO AN IRON PIN; THENCE LEAVING THE ROAD AND RUNNING WITH SUSAN E. RODRIGUEZ'S LINE, SOUTH 85 DEGREES 14 MINUTES 19 SECONDS WEST, A DISTANCE OF 208.75 FEET TO AN IRON PIN; THENCE, SOUTH 04 DEGREES 53 MINUTES 20 SECONDS EAST, A DISTANCE OF 161.15 FEET TO AN IRON PIN; THENCE ON A NEW LINE, SOUTH 85 DEGREES 47 MINUTES 05 SECONDS WEST, A DISTANCE OF 518.74 FEET TO AN IRON PIN AT A FENCE CORNER; THENCE WITH ALBERT E. GRIFFEY'S EAST LINE, NORTH 20 DEGREES 47 MINUTES 09 SECONDS WEST, A DISTANCE OF 337.08 FEET TO AN IRON PIN; THENCE WITH THE SOUTH LINE OF SALEM UNITED METHODIST'S 5 ACRE TRACT, NORTH 52 DEGREES 36 MINUTES 53 SECONDS EAST, A DISTANCE OF 627.26 FEET TO THE POINT OF BEGINNING, CONTAINING 8.169 ACRES, PLUS OR MINUS, ACCORDING TO A SURVEY BY MICHAEL G. ABERNATHY, 2176 BEND ROAD, CLARKSVILLE, TENNESSEE, 37040

Being a portion of the property owned by David J. Rodriguez and Susan E. Rodriguez recorded in Official Record Book Volume 920, page 385, Register's Office for Montgomery County, Tennessee and subsequently conveyed to Susan E. Rodriguez by Final Decree of Divorce on August 27, 2004, in the Circuit Court for Montgomery County, Tennessee, bearing Docket No. 50300915.

Being the same property conveyed to Salem United Methodist Church by deed from Susan E. Rodriguez of record in Volume 1418, page 1970, Register's Office of Montgomery County, Tennessee.

TRACT IV:

(Map/Parcel 102-058.00) – 2269 Seven Mile Ferry Rd.

Parcel I:

All that tract of land situated in 17th Civil District of Montgomery County and State of Tennessee described as follows, to-wit:

Beginning at A.P. Irbys NW corner and runs west 32 poles to a stone, thence South 18 degrees East 18 poles to a red oak tree, thence East 33 poles to a stone in A.P. Irbys West line, thence with Irby's line to the beginning, containing about three and five eights acres, more or less.

And being the same property conveyed to the Trustees of the Salem Methodist Episcopal Church South of Antioch Circuit by deed of record in Book 29, page 152, said Register's Office.

Parcel II:

BEGINNING at an iron pin located in the northwest corner of property owned by the Grantee herein, said point of beginning also being located in the northeast margin of Seven Mile Ferry Road; thence with the margin of said road, north 49 degrees, 40 minutes, 53 seconds west, 26.96 feet to an iron pin; thence on a curve to the right, having a central angle of 103 degrees, 47 minutes, 17 seconds, a radius of 25.00 feet, a tangent of 31.8768 feet, a distance of 45.29 feet to an iron pin located in the southwest margin of Bend Road; thence with the southwest margin of same, north 54 degrees, 06 minutes, 24 seconds east, 234.36 feet to an iron rod located in James R. Lee's northwest corner; thence with Lee's west line as follows: south 17 degrees, 23 minutes, 35 seconds west, 111.54 feet to an iron pin; thence on a curve to the right, having a central angle of 59 degrees, 39 minutes, 11 seconds, a radius of 110.5019 feet, a tangent of 63.353 feet, a distance of 67.1541 feet to an iron pin located in the northeast corner of the Grantee's property; thence with Grantee's northwest line on a curve to the right, having a central angle of 24 degrees, 50 minutes, 00 seconds, a radius of 110.5019 feet, a tangent of 24.3291 feet, a distance of 47.8941 feet to an iron pin; thence south 77 degrees, 02 minutes, 46 seconds east, 58.28 feet to the point of beginning, containing 0.3653 acres, more or less, according to the survey of Monroe Elliott dated June 19, 1986.

Being the same property conveyed to Trustees of the Salem United Methodist Church by deed from Lewis R. Walker and wife, Sandra Walker, of record in Volume 373, page 1779, Register's Office of Montgomery County, Tennessee.

TRACT V:

(Map/Parcel 102-058.01) – Seven Mile Ferry Rd.

located in the 17th Civil District, Montgomery County, Tennessee, to-wit:

Beginning at an iron rod, said iron rod being situated in the northeast margin of Seven Mile Ferry Road, 500 feet ± from the intersection of Seven Mile Ferry Road and the Salem Ridge Road as measured along the northeasterly margin of the Seven Mile Ferry Road; thence N 87° 50' 01" E, 87.70 feet to an iron rod; thence N 24° 22' 30" W, 267.47 feet to an iron rod; thence N 88° 41' 42" E, 380.63 feet to an iron rod; thence S 42° 42' 38" W, 442.62 feet to an iron rod in the northeasterly margin of Seven Mile Ferry Road; thence with the northeasterly margin of Seven Mile Ferry Road, N 47° 17' 22" W, 63.58 feet to the point of beginning, and containing 1.2317 acres more or less, according to the surveys of Monroe Elliott dated 7/2/85 and 6/7/85.

And being the same property conveyed to Trustees of The Salem United Methodist Church by deed from Paul E. Neblett and wife, Ruth J. Neblett of record in Volume 360, page 2315, Register's Office for Montgomery County, Tennessee.

TRACT VI:

(Map/Parcel 102-010.05) – Bend Rd.

Situated in the Seventeenth (17th) Civil District of Montgomery County, Tennessee, to-wit:

Beginning at an iron pin, said iron pin being located in the south right of way line of Bend Road, said point of beginning being 386.91 feet southwest of the intersection of Bend Road and Huggins Road as measured along the south right of way line of said Bend Road; thence leaving the said Bend Road south 50 degrees 10 minutes 57 seconds east 394.39 feet to an iron rod; thence south 88 degrees 10 minutes 18 seconds west 380.64 feet to an iron rod; thence south 88 degrees 41 minutes 42 seconds west 151.84 feet to an iron rod; thence north 37 degrees 47 minutes 14 seconds west 24.10 feet to an iron rod; thence on a curve to the right, said curve having a radius of 110.50 feet, a tangent of 34.65 feet, a chord bearing of north 34 degrees 47 minutes 56 seconds east and a length of 67.15 feet to an iron rod; thence north 17 degrees 23 minutes 35 seconds east 111.54 feet to an iron rod, said iron rod being located in the south right of way line of Bend Road; thence with the said south right of way line of Bend Road north 54 degrees 06 minutes 42 seconds east 37.20 feet to an iron rod; thence north 65 degrees 01 minutes 25 seconds east 157.61 feet to the point of beginning and containing 1.9282 acres, more or less, all according to a survey dated April 2, 1988 and revised March 17, 1989, by Monroe Elliott, Registered Land Surveyor.

Being the same property conveyed to Trustees of the Salem United Methodist Church by deed from Gregory D. Lee of record in Volume 421, page 601, Register's Office of Montgomery County, Tennessee.

RESOLUTION AFFIRMING THE DISAFFILIATION OF SIMPKINS CHAPEL UNITED METHODIST CHURCH

WHEREAS, Simpkins Chapel is a United Methodist Church (“Local Church”) located in Ashland City, Tennessee, Red River District, within the boundaries of the Tennessee Annual Conference (“Conference”); and

WHEREAS, Simpkins Chapel United Methodist Church has held a church conference, at which at least two-thirds (2/3) of the professing members present at the church conference of Local Church voted to disaffiliate from The United Methodist Church “for reasons of conscience regarding a change in the requirements and provisions of the *Book of Discipline* related to the practice of homosexuality or the ordination or marriage of self-avowed practicing homosexuals as resolved and adopted by the 2019 General Conference, or the actions or inactions of its annual conference related to these issues which follow,” and

WHEREAS, ¶ 2553 allows for disaffiliation under such circumstances, and requires the terms and conditions of a local church’s disaffiliation from The United Methodist Church, including the release of any church property from the trust imposed by the *Discipline* to be “memorialized in a binding Disaffiliation Agreement.”

WHEREAS, the attached agreement outlines the terms and conditions of disaffiliation of Simpkins Chapel United Methodist Church; and Simpkins Chapel United Methodist Church has satisfied (or will satisfy, prior to the disaffiliation date of July 1, 2021) all conditions outlined in the attached Disaffiliation Agreement, which Agreement will resolve all matters between the parties, consistent with the requirements of ¶ 2553 and Judicial Council Decision 1379.

NOW, THEREFORE, the Tennessee Annual Conference ratifies the attached Disaffiliation Agreement with Simpkins Chapel United Methodist Church, a/k/a Simpkins Chapel Church.

Submitted by: Rev. Pat Freudenthaul, Red River District Superintendent

Date: June 2, 2021

Adopted: June 11, 2021

Standard Form Disaffiliation Agreement-Tennessee Conference

As mandated by ¶ 2553

DISAFFILIATION AGREEMENT PURSUANT TO ¶ 2553

This Disaffiliation Agreement Pursuant to ¶ 2553 (“Disaffiliation Agreement”) is entered into this 30th day of May, 2021 by and between Simpkins Chapel UMC (“Local Church”) and Tennessee Conference of the United Methodist (“Annual Conference”).

WHEREAS, Local Church is a United Methodist church within the boundaries of Annual Conference;

WHEREAS, Local Church has held a church conference, in compliance with ¶¶ 246.8, 248, and 2553.2-.3 of *The Book of Discipline of The United Methodist Church* (“*Discipline*”), at which at least two-thirds (2/3) of the professing members present at the church conference of Local Church voted to disaffiliate from The United Methodist Church “for reasons of conscience regarding a change in the requirements and provisions of the *Book of Discipline* related to the practice of homosexuality or the ordination or marriage of self-avowed practicing homosexuals as resolved and adopted by the 2019 General Conference, or the actions or inactions of its annual conference related to these issues which follow.”

WHEREAS, pursuant to ¶ 2501.1 of the *Discipline*, Local Church holds its real and personal, tangible and intangible property “in trust for The United Methodist Church and subject to the provisions of its *Discipline*.”

WHEREAS, property subject to ¶ 2501.1 “can be released from the trust, transferred free of trust or subordinated to the interests of creditors and other third parties only to the extent authority is given by the *Discipline*.” (¶ 2501.2)

WHEREAS, ¶ 2553 provides a specific circumstance in which property subject to ¶ 2501.1 can be released from the trust imposed by that paragraph.

WHEREAS, ¶ 2553.4 requires the terms and conditions of Local Church’s disaffiliation from The United Methodist Church to be “memorialized in a binding Disaffiliation Agreement.”

WHEREAS, Local Church and Annual Conference wish to (1) resolve all matters between them, and Local Church wishes to acquire from Annual Conference all of Annual Conference's interest, on behalf of The United Methodist Church, in the real and personal, tangible and intangible property held by Local Church and (2) comply with the requirements of ¶ 2553 and Judicial Council *Decision* 1379.

NOW, THEREFORE, in consideration of the foregoing and all the mutual covenants herein contained, and for other good and valuable consideration, the receipt and sufficiency of which is hereby acknowledged, Local Church and Annual Conference agree as follows:

1. Conditions Precedent. Local Church and Annual Conference acknowledge and agree:
 - a. *Church Conference Vote*. At least two-thirds (2/3) of the professing members present at a church conference of Local Church must vote to disaffiliate from The United Methodist Church "for reasons of conscience regarding a change in the requirements and provisions of the *Book of Discipline* related to the practice of homosexuality or the ordination or marriage of self-avowed practicing homosexuals as resolved and adopted by the 2019 General Conference, or the actions or inactions of its annual conference related to these issues which follow." Local Church must provide documentation, to the satisfaction of Annual Conference, which evidences the result of the disaffiliation vote taken at the church conference. Such documentation must be certified by an authorized officer of Local Church and shall be included as an exhibit to this Disaffiliation Agreement.
 - b. *Annual Conference Vote*. This Disaffiliation Agreement must be "ratified by a simple majority of the members . . . present and voting" at a duly-called session of Annual Conference, as required by Judicial Council *Decision* 1379 and ¶ 2529.1b(3).

Should either of the above not occur, this Disaffiliation Agreement shall immediately become null and void.

2. Applicability of ¶ 2501. Local Church acknowledges and agrees that pursuant to ¶ 2501 of the *Discipline*, Local Church holds all property, real and personal, tangible and intangible, in trust for the benefit of The United Methodist Church.

3. Date of Disaffiliation. Should Local Church timely comply with all of its obligations as set forth herein, Local Church's disaffiliation from The United Methodist Church will be effective on September 1, 2021("Disaffiliation Date").^a Such Disaffiliation Date must be subsequent to the Annual Conference's ratification referenced in Section 1 above.

4. Local Church's Obligations. Unless a different date is specified, Local Church shall, by no later than the Disaffiliation Date, do the following:

- a. *Payments.* Prior to the Disaffiliation Date, Local Church shall pay to Annual Conference, in a manner specified by Annual Conference, the following:
 - i. Local Church shall have the right to retain its real and personal, tangible and intangible property without charge. Any costs relating to Local Church's retention of its property will be borne by Local Church.
 - ii. Any unpaid current year Connectional Commitment based on the Annual Conference approved formula, totaling \$2506.00;
 - iii. An additional twelve (12) months of Connectional Commitment based on the Annual Conference approved formula, totaling \$2506.00;
 - iv. Any past due Direct Bill Pension or Health Insurance payments: \$0.00
 - v. An amount equal to Local Church's pro rata share, based on a ratio of church's Connectional Commitment to the current year's budget, of Annual Conference's unfunded pension obligations, based on the Annual Conference's aggregate funding obligations as determined by the General Board of Pension and Health Benefits using market factors similar to a commercial annuity provider, totaling \$14,895.00;

- b. *Other Liabilities.* Local Church shall either satisfy all of its debts, loans, and liabilities, or assign or transfer such obligations to its new entity. Local Church must provide sufficient documentation of same to Annual Conference.
- c. *Intellectual Property.* Local Church shall cease all use of “United Methodist,” the Cross & Flame insignia, and any other intellectual property of the denomination and Annual Conference, including the removal of all signage containing the same.”
- d. *Group Tax Exemption Ruling.* As of the Disaffiliation Date, Local Church shall cease to use, and also shall ensure that any affiliates of Local Church which have been included in the group tax exemption ruling shall cease to use, any and all documentation stating that Local Church is included in the denomination’s group tax exemption ruling administered by the General Council on Finance and Administration of The United Methodist Church. Local Church and any of its affiliates which have been included in the group tax exemption ruling will be removed as of the Disaffiliation Date.

5. Organizational Transition. Local Church shall take all steps necessary to close and/or dissolve any legal entities and to settle, liquidate, or transfer all assets and obligations of such entities, or to establish any new legal entities, or to modify its current organizing documents, as needed to effectuate its disaffiliation from The United Methodist Church to the satisfaction of Annual Conference. Local Church shall indemnify, defend, and hold harmless Annual Conference and its officers, directors, agents, and employees from any liability or costs (including reasonable attorney fees) resulting from any claim, action, or cause of action for damages to persons or property resulting from Local Church’s failure to take all necessary steps as required by this Section 5.

6. Property. On the Disaffiliation Date, Local Church will have full ownership of the property and assets listed in [identify relevant exhibit(s), as required by applicable law]. The parties shall ensure all necessary transfers or other transactions relating to the above properties are completed prior to the Disaffiliation Date. Any costs resulting from such transfers or other transactions shall be borne by Local Church. Annual Conference shall fully cooperate with Local Church, as needed and applicable, to ensure that such transfers and other transactions convey all of Annual Conference’s interest – both for itself and on behalf of The United Methodist Church – in the real and personal, tangible and intangible property of Local Church.

7. Release of Claims. Upon the completion of all of their respective obligations herein, Annual Conference and Local Church, for themselves and their agents, representatives, members, trustees, employees, successors, attorneys, and assigns, hereby fully and forever covenant not to sue each other, and release and discharge each other, and their current and former trustees, officers, representatives, employees, and assigns, in both their official and individual capacities, from any liability for any and all causes of action and claims, including any statutory or common law cause of action, tort or contractual claims, any claims for attorneys' fees, expenses and all other damages, whether known or unknown, foreseen or unforeseen, which Annual Conference or Local Church ever had, now has, hereafter may have or claim to have against any of the above-named entities or persons in any way arising out of their relationship with each other. The parties further represent they have no pending lawsuit, charge, complaint, or other action against each other. Notwithstanding the foregoing releases and covenants not to sue, the parties may take action to enforce this Disaffiliation Agreement in any court where jurisdiction and venue are proper.

8. Time Limit. Should the Local Church fail to satisfy all of its obligations set forth herein by December 31, 2023, this Disaffiliation Agreement shall be null and void.

9. Continuing as Plan Sponsor. Nothing in this Disaffiliation Agreement shall prevent Local Church, after the Disaffiliation Date, from continuing to sponsor benefit plans from the General Board of Pension and Health Benefits (Wespath) to the extent permitted by federal law, and provided that Local Church has not expressly resolved that it no longer shares common religious bonds with The United Methodist Church.

10. Non-Severability. Each of the terms of this Disaffiliation Agreement is a material and integral part hereof. Should any provision of this Disaffiliation Agreement be held unenforceable or contrary to law, the entire Disaffiliation Agreement shall be deemed null and void.

Representatives of the Local Church

 Chair, Administrative Board

Date 5/30/2021

 Chair, Board of Trustees

Date 5/30/2021

Representatives of the Annual Conference

_____ District Superintendent

Date _____

_____ Chair, Board of Trustees

Date _____

6/1/2021

On Sunday, May 30, Simpkins Chapel gathered pursuant to paragraph 2553 of the 2016 Book of Discipline to vote on disaffiliation. The vote was 16 in favor of disaffiliation and no votes were cast against.

Sincerely,

Naomi Pemberton

Administrative Board Chair

STONES RIVER DISTRICT

STONES RIVER DISTRICT CHARGE LINE CHANGES RESOLUTION

WHEREAS, the Stones River District charge lines were reviewed in order to provide the most effective pastoral leadership for all congregations in the district:

Let it be Resolved, that the Diana/McBurg Charge be dissolved and that each church be considered a stand-alone church;

And, be it Further Resolved, that the Kelly's Chapel/Dunaway Chapel Charge be dissolved and that each church be considered a stand-alone church;

Submitted by: Chip Hunter, Stones River District Superintendent

May 25, 2021

Adopted: June 11, 2021

DISAFFILIATIONS STONES RIVER DISTRICT

RESOLUTION AFFIRMING THE DISAFFILIATION OF CAINSVILLE UNITED METHODIST CHURCH

WHEREAS, Cainsville is a United Methodist Church ("Local Church") within the boundaries of the Tennessee Annual Conference ("Conference"); and

WHEREAS, Cainsville United Methodist Church has held a church conference, at which at least two-thirds (2/3) of the professing members present at the church conference of Local Church voted to disaffiliate from The United Methodist Church "for reasons of conscience regarding a change in the requirements and provisions of the *Book of Discipline* related to the practice of homosexuality or the ordination or marriage of self-avowed practicing homosexuals as resolved and adopted by the 2019 General Conference, or the actions or inactions of its annual conference related to these issues which follow," and

WHEREAS, ¶ 2553 allows for disaffiliation under such circumstances, and requires the terms and conditions of a local church's disaffiliation from The United Methodist Church, including the release of any church property from the trust imposed by the *Discipline* to be "memorialized in a binding Disaffiliation Agreement."

WHEREAS, the attached agreement outlines the terms and conditions of disaffiliation of Cainsville United Methodist Church; and Cainsville United Methodist Church has satisfied (or will satisfy, prior to the disaffiliation date of June 18, 2021) all conditions outlined in the attached Disaffiliation Agreement, which agreement will resolve all matters between the parties, consistent with the requirements of ¶ 2553 and Judicial Council Decision 1379.

NOW, THEREFORE, the Tennessee Annual Conference ratifies the attached Disaffiliation Agreement with Cainsville United Methodist Church.

Submitted by: Rev. Chip Hunter, Stones River District Superintendent

Date: May 10, 2021

Adopted: June 11, 2021

Standard Form Disaffiliation Agreement-Tennessee Conference

As mandated by ¶ 2553

DISAFFILIATION AGREEMENT PURSUANT TO ¶ 2553

This Disaffiliation Agreement Pursuant to ¶ 2553 (“Disaffiliation Agreement”) is entered into this 10th day of May, 2021, by and between Cainsville (“Local Church”) and Tennessee Conference of the United Methodist (“Annual Conference”).

WHEREAS, Local Church is a United Methodist church within the boundaries of Annual Conference;

WHEREAS, Local Church has held a church conference, in compliance with ¶¶ 246.8, 248, and 2553.2-.3 of *The Book of Discipline of The United Methodist Church* (“*Discipline*”), at which at least two-thirds (2/3) of the professing members present at the church conference of Local Church voted to disaffiliate from The United Methodist Church “for reasons of conscience regarding a change in the requirements and provisions of the *Book of Discipline* related to the practice of homosexuality or the ordination or marriage of self-avowed practicing homosexuals as resolved and adopted by the 2019 General Conference, or the actions or inactions of its annual conference related to these issues which follow.”

WHEREAS, pursuant to ¶ 2501.1 of the *Discipline*, Local Church holds its real and personal, tangible and intangible property “in trust for The United Methodist Church and subject to the provisions of its *Discipline*.”

WHEREAS, property subject to ¶ 2501.1 “can be released from the trust, transferred free of trust or subordinated to the interests of creditors and other third parties only to the extent authority is given by the *Discipline*.” (¶ 2501.2)

WHEREAS, ¶ 2553 provides a specific circumstance in which property subject to ¶ 2501.1 can be released from the trust imposed by that paragraph.

WHEREAS, ¶ 2553.4 requires the terms and conditions of Local Church’s disaffiliation from The United Methodist Church to be “memorialized in a binding Disaffiliation Agreement.”

WHEREAS, Local Church and Annual Conference wish to (1) resolve all matters between them, and Local Church wishes to acquire from Annual Conference all of Annual Conference's interest, on behalf of The United Methodist Church, in the real and personal, tangible and intangible property held by Local Church and (2) comply with the requirements of ¶ 2553 and Judicial Council *Decision* 1379.

NOW, THEREFORE, in consideration of the foregoing and all the mutual covenants herein contained, and for other good and valuable consideration, the receipt and sufficiency of which is hereby acknowledged, Local Church and Annual Conference agree as follows:

1. Conditions Precedent. Local Church and Annual Conference acknowledge and agree:
 - a. *Church Conference Vote*. At least two-thirds (2/3) of the professing members present at a church conference of Local Church must vote to disaffiliate from The United Methodist Church “for reasons of conscience regarding a change in the requirements and provisions of the *Book of Discipline* related to the practice of homosexuality or the ordination or marriage of self-avowed practicing homosexuals as resolved and adopted by the 2019 General Conference, or the actions or inactions of its annual conference related to these issues which follow.” Local Church must provide documentation, to the satisfaction of Annual Conference, which evidences the result of the disaffiliation vote taken at the church conference. Such documentation must be certified by an authorized officer of Local Church and shall be included as an exhibit to this Disaffiliation Agreement.
 - b. *Annual Conference Vote*. This Disaffiliation Agreement must be “ratified by a simple majority of the members . . . present and voting” at a duly-called session of Annual Conference, as required by Judicial Council *Decision* 1379 and ¶ 2529.1b(3).

Should either of the above not occur, this Disaffiliation Agreement shall immediately become null and void.

2. Applicability of ¶ 2501. Local Church acknowledges and agrees that pursuant to ¶ 2501 of the *Discipline*, Local Church holds all property, real and personal, tangible and intangible, in trust for the benefit of The United Methodist Church.

3. Date of Disaffiliation. Should Local Church timely comply with all of its obligations as set forth herein, Local Church's disaffiliation from The United Methodist Church will be effective on June 18, 2021 ("Disaffiliation Date").^a Such Disaffiliation Date must be subsequent to the Annual Conference's ratification referenced in Section 1 above.

4. Local Church's Obligations. Unless a different date is specified, Local Church shall, by no later than the Disaffiliation Date, do the following:

a. Payments. Prior to the Disaffiliation Date, Local Church shall pay to Annual Conference, in a manner specified by Annual Conference, the following:

i. Local Church shall have the right to retain its real and personal, tangible and intangible property without charge. Any costs relating to Local Church's retention of its property will be borne by Local Church.

ii. Any unpaid current year Connectional Commitment based on the Annual Conference approved formula, totaling 5,338.⁰⁰;

iii. An additional twelve (12) months of Connectional Commitment based on the Annual Conference approved formula, totaling 5,338.⁰⁰;

iv. Any past due Direct Bill Pension or Health Insurance payments 0

v. An amount equal to Local Church's pro rata share, based on a ratio of church's Connectional Commitment to the current year's budget, of Annual Conference's unfunded pension obligations, based on the Annual Conference's aggregate funding obligations as determined by the General Board of Pension and Health Benefits using market factors similar to a commercial annuity provider, totaling 31,717.⁰⁰;

- b. *Other Liabilities.* Local Church shall either satisfy all of its debts, loans, and liabilities, or assign or transfer such obligations to its new entity. Local Church must provide sufficient documentation of same to Annual Conference.
 - c. *Intellectual Property.* Local Church shall cease all use of “United Methodist,” the Cross & Flame insignia, and any other intellectual property of the denomination and Annual Conference, including the removal of all signage containing the same.”
 - d. *Group Tax Exemption Ruling.* As of the Disaffiliation Date, Local Church shall cease to use, and also shall ensure that any affiliates of Local Church which have been included in the group tax exemption ruling shall cease to use, any and all documentation stating that Local Church is included in the denomination’s group tax exemption ruling administered by the General Council on Finance and Administration of The United Methodist Church. Local Church and any of its affiliates which have been included in the group tax exemption ruling will be removed as of the Disaffiliation Date.
5. Organizational Transition. Local Church shall take all steps necessary to close and/or dissolve any legal entities and to settle, liquidate, or transfer all assets and obligations of such entities, or to establish any new legal entities, or to modify its current organizing documents, as needed to effectuate its disaffiliation from The United Methodist Church to the satisfaction of Annual Conference. Local Church shall indemnify, defend, and hold harmless Annual Conference and its officers, directors, agents, and employees from any liability or costs (including reasonable attorney fees) resulting from any claim, action, or cause of action for damages to persons or property resulting from Local Church’s failure to take all necessary steps as required by this Section 5.
6. Property. On the Disaffiliation Date, Local Church will have full ownership of the property and assets listed in [identify relevant exhibit(s), as required by applicable law]. The parties shall ensure all necessary transfers or other transactions relating to the above properties are completed prior to the Disaffiliation Date. Any costs resulting from such transfers or other transactions shall be borne by Local Church. Annual Conference shall fully cooperate with Local Church, as needed and applicable, to ensure that such transfers and other transactions convey all of Annual Conference’s interest – both for itself and on behalf of The United Methodist Church – in the real and personal, tangible and intangible property of Local Church.

7. Release of Claims. Upon the completion of all of their respective obligations herein, Annual Conference and Local Church, for themselves and their agents, representatives, members, trustees, employees, successors, attorneys, and assigns, hereby fully and forever covenant not to sue each other, and release and discharge each other, and their current and former trustees, officers, representatives, employees, and assigns, in both their official and individual capacities, from any liability for any and all causes of action and claims, including any statutory or common law cause of action, tort or contractual claims, any claims for attorneys' fees, expenses and all other damages, whether known or unknown, foreseen or unforeseen, which Annual Conference or Local Church ever had, now has, hereafter may have or claim to have against any of the above-named entities or persons in any way arising out of their relationship with each other. The parties further represent they have no pending lawsuit, charge, complaint, or other action against each other. Notwithstanding the foregoing releases and covenants not to sue, the parties may take action to enforce this Disaffiliation Agreement in any court where jurisdiction and venue are proper.

8. Time Limit. Should the Local Church fail to satisfy all of its obligations set forth herein by December 31, 2023, this Disaffiliation Agreement shall be null and void.

9. Continuing as Plan Sponsor. Nothing in this Disaffiliation Agreement shall prevent Local Church, after the Disaffiliation Date, from continuing to sponsor benefit plans from the General Board of Pension and Health Benefits (Wespath) to the extent permitted by federal law, and provided that Local Church has not expressly resolved that it no longer shares common religious bonds with The United Methodist Church.

10. Non-Severability. Each of the terms of this Disaffiliation Agreement is a material and integral part hereof. Should any provision of this Disaffiliation Agreement be held unenforceable or contrary to law, the entire Disaffiliation Agreement shall be deemed null and void.

Representatives of the Local Church

Margaret Hatcher ^{SPRC}
Chair, Administrative Board

Date 5/10/21

Vernie Runneman
Chair, Board of Trustees

Date 5-10-21

June 8, 2021

Cainsville United Methodist Church
16365 Cainsville Road
Lascassas, Tennessee 37085

RE: Certification of Votes per Conference May 10, 2021, concerning disaffiliation for the UMC

On May 10, 2021, a joint Conference was held for Cainsville UMC, and Lascassas UMC with Superintendent, Chip Hunter presiding.

After devotion, and discussion concerning the aspects of disaffiliation, a vote was taken from the members present from both churches.

I, Margaret Hatcher, as Lay Leader of the Cainsville UMC, do hereby certify, that Cainsville UMC, did in fact, receive eighteen (18) votes for disaffiliation, and no votes against. All members signed the document provided and turned them per their voting record.

If additional information is needed, please let me know.

Sincerely,
Margaret Hatcher
15390 Cainsville Rd
Milton, TN 37118
Mtdrose2@yahoo.com

Lay Leader, Cainsville UMC

Minutes of the Church/Charge Conference held May 10, 2021:

Conference was called for the purpose of the Cainsville and Lascassas churches to determine, by way of membership voting, whether to continue to be a part of the United Methodist Denomination, or to become stand-alone churches.

District Superintendent Chip Hunter began with the Scripture from Ezekiel 37:1-14, The Valley of Dry Bones, spoke briefly on the scripture, followed with prayer.

Chip Hunter: Called the meeting to order.

He began with explanation that, qualifications for this meeting, consisted of emails and letters previously sent to the membership of both churches 10 days prior, with paperwork for verification.

He continued, with explanation of the ballot, reading of the entire disaffiliation agreement, explaining each section as read.

Explained, 2/3 vote would be necessary for disaffiliation, members must be present for votes to count.

Disaffiliation date would be in the middle of June, after annual conference.

Under Paragraph 2553, the local church would have the right to retain their property, but changes to deeds, other necessary paperwork would be paid by the local church.

Charges paid to Conference are unfunded retirement/pension liability, and 2 years apportionments.

Cainsville: \$31,727.00 and \$5,338.00 X 2 = \$10,676.00 for a total of \$42,403.00

Lascassas: \$29,994.00 and \$5038.00 X 2 = \$10,076.00 for a total of \$40,020.00

Local churches would be required to change name and sign with cross and flame.

Local churches required to change tax exempt status to obtain 501©3 status, each to bear set-up cost.

Parties would agree not to sue one another after disaffiliation.

Time limit for this particular action ending 12/31/23.

Opened session for questions:

Payments must be made before disaffiliation can be complete, but nothing can be done until after annual conference meets June 9-10, 2021.

Chip read and explained ballot before passing them out.

Jim Newman read sealed ballots, 2 form each church, although they could not be counted, it is important to know their hearts: Lascassas – 2 for no Cainsville – 2 for yes.

Ballots were counted: Cainsville: 18 yes, 0 no Lascassas: 12 yes, 0 no

Disaffiliation date was set for June 18, 2021.

Jim Newman closed with prayer.

Respectfully Submitted: Margaret Hatcher

Margaret Hatcher
Lay leader - Cainsville
UMC

RESOLUTION AFFIRMING THE DISAFFILIATION OF FOUNTAIN GROVE UNITED METHODIST CHURCH

WHEREAS, Fountain Grove is a United Methodist Church (“Local Church”) within the boundaries of the Tennessee Annual Conference (“Conference”); and

WHEREAS, Fountain Grove United Methodist Church has held a church conference, at which at least two-thirds (2/3) of the professing members present at the church conference of Local Church voted to disaffiliate from The United Methodist Church “for reasons of conscience regarding a change in the requirements and provisions of the *Book of Discipline* related to the practice of homosexuality or the ordination or marriage of self-avowed practicing homosexuals as resolved and adopted by the 2019 General Conference, or the actions or inactions of its annual conference related to these issues which follow,” and

WHEREAS, ¶ 2553 allows for disaffiliation under such circumstances, and requires the terms and conditions of a local church’s disaffiliation from The United Methodist Church, including the release of any church property from the trust imposed by the *Discipline* to be “memorialized in a binding Disaffiliation Agreement.”

WHEREAS, the attached agreement outlines the terms and conditions of disaffiliation of Fountain Grove United Methodist Church; and Fountain Grove United Methodist Church has satisfied (or will satisfy, prior to the disaffiliation date of June 22, 2021) all conditions outlined in the attached Disaffiliation Agreement, which agreement will resolve all matters between the parties, consistent with the requirements of ¶ 2553 and Judicial Council Decision 1379.

NOW, THEREFORE, the Tennessee Annual Conference ratifies the attached Disaffiliation Agreement with Fountain Grove United Methodist Church.

Submitted by: Rev. Chip Hunter, Stones River District Superintendent

Date: May 26, 2021

Adopted: June 11, 2021

Standard Form Disaffiliation Agreement-Tennessee Conference

As mandated by ¶ 2553

DISAFFILIATION AGREEMENT PURSUANT TO ¶ 2553

This Disaffiliation Agreement Pursuant to ¶ 2553 (“Disaffiliation Agreement”) is entered into this 26th day of May, 2021 by and between Fountain Grove (“Local Church”) and Tennessee Conference of the United Methodist (“Annual Conference”).

WHEREAS, Local Church is a United Methodist church within the boundaries of Annual Conference;

WHEREAS, Local Church has held a church conference, in compliance with ¶¶ 246.8, 248, and 2553.2-3 of *The Book of Discipline of The United Methodist Church* (“*Discipline*”), at which at least two-thirds (2/3) of the professing members present at the church conference of Local Church voted to disaffiliate from The United Methodist Church “for reasons of conscience regarding a change in the requirements and provisions of the *Book of Discipline* related to the practice of homosexuality or the ordination or marriage of self-avowed practicing homosexuals as resolved and adopted by the 2019 General Conference, or the actions or inactions of its annual conference related to these issues which follow.”

WHEREAS, pursuant to ¶ 2501.1 of the *Discipline*, Local Church holds its real and personal, tangible and intangible property “in trust for The United Methodist Church and subject to the provisions of its *Discipline*.”

WHEREAS, property subject to ¶ 2501.1 “can be released from the trust, transferred free of trust or subordinated to the interests of creditors and other third parties only to the extent authority is given by the *Discipline*.” (¶ 2501.2)

WHEREAS, ¶ 2553 provides a specific circumstance in which property subject to ¶ 2501.1 can be released from the trust imposed by that paragraph.

WHEREAS, ¶ 2553.4 requires the terms and conditions of Local Church’s disaffiliation from The United Methodist Church to be “memorialized in a binding Disaffiliation Agreement.”

WHEREAS, Local Church and Annual Conference wish to (1) resolve all matters between them, and Local Church wishes to acquire from Annual Conference all of Annual Conference's interest, on behalf of The United Methodist Church, in the real and personal, tangible and intangible property held by Local Church and (2) comply with the requirements of ¶ 2553 and Judicial Council *Decision* 1379.

NOW, THEREFORE, in consideration of the foregoing and all the mutual covenants herein contained, and for other good and valuable consideration, the receipt and sufficiency of which is hereby acknowledged, Local Church and Annual Conference agree as follows:

1. Conditions Precedent. Local Church and Annual Conference acknowledge and agree:

- a. *Church Conference Vote*. At least two-thirds (2/3) of the professing members present at a church conference of Local Church must vote to disaffiliate from The United Methodist Church "for reasons of conscience regarding a change in the requirements and provisions of the *Book of Discipline* related to the practice of homosexuality or the ordination or marriage of self-avowed practicing homosexuals as resolved and adopted by the 2019 General Conference, or the actions or inactions of its annual conference related to these issues which follow." Local Church must provide documentation, to the satisfaction of Annual Conference, which evidences the result of the disaffiliation vote taken at the church conference. Such documentation must be certified by an authorized officer of Local Church and shall be included as an exhibit to this Disaffiliation Agreement.
- b. *Annual Conference Vote*. This Disaffiliation Agreement must be "ratified by a simple majority of the members . . . present and voting" at a duly-called session of Annual Conference, as required by Judicial Council *Decision* 1379 and ¶ 2529.1b(3).

Should either of the above not occur, this Disaffiliation Agreement shall immediately become null and void.

2. Applicability of ¶ 2501. Local Church acknowledges and agrees that pursuant to ¶ 2501 of the *Discipline*, Local Church holds all property, real and personal, tangible and intangible, in trust for the benefit of The United Methodist Church.

3. Date of Disaffiliation. Should Local Church timely comply with all of its obligations as set forth herein, Local Church's disaffiliation from The United Methodist Church will be effective on June 22, 2021 ("Disaffiliation Date").^a Such Disaffiliation Date must be subsequent to the Annual Conference's ratification referenced in Section 1 above.

4. Local Church's Obligations. Unless a different date is specified, Local Church shall, by no later than the Disaffiliation Date, do the following:

a. *Payments.* Prior to the Disaffiliation Date, Local Church shall pay to Annual Conference, in a manner specified by Annual Conference, the following:

i. Local Church shall have the right to retain its real and personal, tangible and intangible property without charge. Any costs relating to Local Church's retention of its property will be borne by Local Church.

ii. Any unpaid current year Connectional Commitment based on the Annual Conference approved formula, totaling \$1,402.00;

iii. An additional twelve (12) months of Connectional Commitment based on the Annual Conference approved formula, totaling \$2,405.00;

iv. Any past due Direct Bill Pension or Health Insurance payments 0

v. An amount equal to Local Church's pro rata share, based on a ratio of church's Connectional Commitment to the current year's budget, of Annual Conference's unfunded pension obligations, based on the Annual Conference's aggregate funding obligations as determined by the General Board of Pension and Health Benefits using market factors similar to a commercial annuity provider, totaling \$14,294.00;

- b. *Other Liabilities.* Local Church shall either satisfy all of its debts, loans, and liabilities, or assign or transfer such obligations to its new entity. Local Church must provide sufficient documentation of same to Annual Conference.
- c. *Intellectual Property.* Local Church shall cease all use of “United Methodist,” the Cross & Flame insignia, and any other intellectual property of the denomination and Annual Conference, including the removal of all signage containing the same.”
- d. *Group Tax Exemption Ruling.* As of the Disaffiliation Date, Local Church shall cease to use, and also shall ensure that any affiliates of Local Church which have been included in the group tax exemption ruling shall cease to use, any and all documentation stating that Local Church is included in the denomination’s group tax exemption ruling administered by the General Council on Finance and Administration of The United Methodist Church. Local Church and any of its affiliates which have been included in the group tax exemption ruling will be removed as of the Disaffiliation Date.

5. Organizational Transition. Local Church shall take all steps necessary to close and/or dissolve any legal entities and to settle, liquidate, or transfer all assets and obligations of such entities, or to establish any new legal entities, or to modify its current organizing documents, as needed to effectuate its disaffiliation from The United Methodist Church to the satisfaction of Annual Conference. Local Church shall indemnify, defend, and hold harmless Annual Conference and its officers, directors, agents, and employees from any liability or costs (including reasonable attorney fees) resulting from any claim, action, or cause of action for damages to persons or property resulting from Local Church’s failure to take all necessary steps as required by this Section 5.

6. Property. On the Disaffiliation Date, Local Church will have full ownership of the property and assets listed in [identify relevant exhibit(s), as required by applicable law]. The parties shall ensure all necessary transfers or other transactions relating to the above properties are completed prior to the Disaffiliation Date. Any costs resulting from such transfers or other transactions shall be borne by Local Church. Annual Conference shall fully cooperate with Local Church, as needed and applicable, to ensure that such transfers and other transactions convey all of Annual Conference’s interest – both for itself and on behalf of The United Methodist Church – in the real and personal, tangible and intangible property of Local Church.

7. Release of Claims. Upon the completion of all of their respective obligations herein, Annual Conference and Local Church, for themselves and their agents, representatives, members, trustees, employees, successors, attorneys, and assigns, hereby fully and forever covenant not to sue each other, and release and discharge each other, and their current and former trustees, officers, representatives, employees, and assigns, in both their official and individual capacities, from any liability for any and all causes of action and claims, including any statutory or common law cause of action, tort or contractual claims, any claims for attorneys' fees, expenses and all other damages, whether known or unknown, foreseen or unforeseen, which Annual Conference or Local Church ever had, now has, hereafter may have or claim to have against any of the above-named entities or persons in any way arising out of their relationship with each other. The parties further represent they have no pending lawsuit, charge, complaint, or other action against each other. Notwithstanding the foregoing releases and covenants not to sue, the parties may take action to enforce this Disaffiliation Agreement in any court where jurisdiction and venue are proper.

8. Time Limit. Should the Local Church fail to satisfy all of its obligations set forth herein by December 31, 2023, this Disaffiliation Agreement shall be null and void.

9. Continuing as Plan Sponsor. Nothing in this Disaffiliation Agreement shall prevent Local Church, after the Disaffiliation Date, from continuing to sponsor benefit plans from the General Board of Pension and Health Benefits (Wespath) to the extent permitted by federal law, and provided that Local Church has not expressly resolved that it no longer shares common religious bonds with The United Methodist Church.

10. Non-Severability. Each of the terms of this Disaffiliation Agreement is a material and integral part hereof. Should any provision of this Disaffiliation Agreement be held unenforceable or contrary to law, the entire Disaffiliation Agreement shall be deemed null and void.

Representatives of the Local Church

Levon Johnson Chair, Administrative Board

Date 6-7-21

J. Stan Buja Chair, Board of Trustees

Date 6-7-21

Representatives of the Annual Conference

Cyprian District Superintendent

Date 6-7-21

_____ Chair, Board of Trustees

Date _____

June 9,
2021

Fountain Grove United
Methodist Church Morrison TN
37357

**RE: Certification of Votes per Conference May 26, 2021,
concerning disaffiliation from the UMC**

On May 26, 2021, a Conference was held for Fountain Grove UMC, and with Superintendent, Chip Hunter presiding.

After devotion, and discussion concerning the aspects of disaffiliation, a vote was taken from the members present from both churches,

I, Edgar Levon Johnson, as administrative council chair of the Fountain Grove UMC, do hereby certify that Fountain Grove UMC, did in fact, receive twenty (20) votes for disaffiliation, and two (2) votes against. All members signed the document provided and turned them per their voting record.

I, Steve Bryan, as head of trustees of the Fountain Grove UMC, do hereby certify that Fountain Grove UMC did in fact receive twenty (20) votes for disaffiliation, and two (2) votes against. All members signed the document provided and turned them per their voting record.

Sincerely,

Levon Johnson 6-9-21
Administrative Council Chair

Steve Bryan Trustee 6/9/21

RESOLUTION AFFIRMING THE DISAFFILIATION OF LASCASSAS UNITED METHODIST CHURCH

WHEREAS, Lascassas is a United Methodist Church (“Local Church”) within the boundaries of the Tennessee Annual Conference (“Conference”); and

WHEREAS, Lascassas United Methodist Church has held a church conference, at which at least two-thirds (2/3) of the professing members present at the church conference of Local Church voted to disaffiliate from The United Methodist Church “for reasons of conscience regarding a change in the requirements and provisions of the *Book of Discipline* related to the practice of homosexuality or the ordination or marriage of self-avowed practicing homosexuals as resolved and adopted by the 2019 General Conference, or the actions or inactions of its annual conference related to these issues which follow,” and

WHEREAS, ¶ 2553 allows for disaffiliation under such circumstances, and requires the terms and conditions of a local church’s disaffiliation from The United Methodist Church, including the release of any church property from the trust imposed by the *Discipline* to be “memorialized in a binding Disaffiliation Agreement.”

WHEREAS, the attached agreement outlines the terms and conditions of disaffiliation of Lascassas United Methodist Church; and Lascassas United Methodist Church has satisfied (or will satisfy, prior to the disaffiliation date of June 18, 2021) all conditions outlined in the attached Disaffiliation Agreement, which agreement will resolve all matters between the parties, consistent with the requirements of ¶ 2553 and Judicial Council Decision 1379.

NOW, THEREFORE, the Tennessee Annual Conference ratifies the attached Disaffiliation Agreement with Lascassas United Methodist Church.

Submitted by: Rev. Chip Hunter, Stones River District Superintendent

Date: May 10, 2021

Adopted: June 11, 2021

Lascausa

Standard Form Disaffiliation Agreement-Memphis Conference

As mandated by ¶ 2553

DISAFFILIATION AGREEMENT PURSUANT TO ¶ 2553

This Disaffiliation Agreement Pursuant to ¶ 2553 (“Disaffiliation Agreement”) is entered into this 10th day of May, 2021, by and between Lascausa (“Local Church”) and Memphis Conference of the United Methodist (“Annual Conference”).

WHEREAS, Local Church is a United Methodist church within the boundaries of Annual Conference;

WHEREAS, Local Church has held a church conference, in compliance with ¶¶ 246.8, 248, and 2553.2-.3 of *The Book of Discipline of The United Methodist Church* (“*Discipline*”), at which at least two-thirds (2/3) of the professing members present at the church conference of Local Church voted to disaffiliate from The United Methodist Church “for reasons of conscience regarding a change in the requirements and provisions of the *Book of Discipline* related to the practice of homosexuality or the ordination or marriage of self-avowed practicing homosexuals as resolved and adopted by the 2019 General Conference, or the actions or inactions of its annual conference related to these issues which follow.”

WHEREAS, pursuant to ¶ 2501.1 of the *Discipline*, Local Church holds its real and personal, tangible and intangible property “in trust for The United Methodist Church and subject to the provisions of its *Discipline*.”

WHEREAS, property subject to ¶ 2501.1 “can be released from the trust, transferred free of trust or subordinated to the interests of creditors and other third parties only to the extent authority is given by the *Discipline*.” (¶ 2501.2)

WHEREAS, ¶ 2553 provides a specific circumstance in which property subject to ¶ 2501.1 can be released from the trust imposed by that paragraph.

WHEREAS, ¶ 2553.4 requires the terms and conditions of Local Church’s disaffiliation from The United Methodist Church to be “memorialized in a binding Disaffiliation Agreement.”

WHEREAS, Local Church and Annual Conference wish to (1) resolve all matters between them, and Local Church wishes to acquire from Annual Conference all of Annual Conference's interest, on behalf of The United Methodist Church, in the real and personal, tangible and intangible property held by Local Church and (2) comply with the requirements of ¶ 2553 and Judicial Council *Decision* 1379.

NOW, THEREFORE, in consideration of the foregoing and all the mutual covenants herein contained, and for other good and valuable consideration, the receipt and sufficiency of which is hereby acknowledged, Local Church and Annual Conference agree as follows:

1. Conditions Precedent. Local Church and Annual Conference acknowledge and agree:
 - a. *Church Conference Vote*. At least two-thirds (2/3) of the professing members present at a church conference of Local Church must vote to disaffiliate from The United Methodist Church “for reasons of conscience regarding a change in the requirements and provisions of the *Book of Discipline* related to the practice of homosexuality or the ordination or marriage of self-avowed practicing homosexuals as resolved and adopted by the 2019 General Conference, or the actions or inactions of its annual conference related to these issues which follow.” Local Church must provide documentation, to the satisfaction of Annual Conference, which evidences the result of the disaffiliation vote taken at the church conference. Such documentation must be certified by an authorized officer of Local Church and shall be included as an exhibit to this Disaffiliation Agreement.
 - b. *Annual Conference Vote*. This Disaffiliation Agreement must be “ratified by a simple majority of the members . . . present and voting” at a duly-called session of Annual Conference, as required by Judicial Council *Decision* 1379 and ¶ 2529.1b(3).

Should either of the above not occur, this Disaffiliation Agreement shall immediately become null and void.

2. Applicability of ¶ 2501. Local Church acknowledges and agrees that pursuant to ¶ 2501 of the *Discipline*, Local Church holds all property, real and personal, tangible and intangible, in trust for the benefit of The United Methodist Church.

3. Date of Disaffiliation. Should Local Church timely comply with all of its obligations as set forth herein, Local Church's disaffiliation from The United Methodist Church will be effective on June 18, 2021 ("Disaffiliation Date").^a Such Disaffiliation Date must be subsequent to the Annual Conference's ratification referenced in Section 1 above.

4. Local Church's Obligations. Unless a different date is specified, Local Church shall, by no later than the Disaffiliation Date, do the following:

a. Payments. Prior to the Disaffiliation Date, Local Church shall pay to Annual Conference, in a manner specified by Annual Conference, the following:

- i. Local Church shall have the right to retain its real and personal, tangible and intangible property without charge. Any costs relating to Local Church's retention of its property will be borne by Local Church.
- ii. Any unpaid current year Connectional Commitment based on the Annual Conference approved formula, totaling 5,038.⁰⁰;
- iii. An additional twelve (12) months of Connectional Commitment based on the Annual Conference approved formula, totaling 5,038.⁰⁰;
- iv. Any past due Direct Bill Pension or Health Insurance payments 0
- v. An amount equal to Local Church's pro rata share, based on a ratio of church's Connectional Commitment to the current year's budget, of Annual Conference's unfunded pension obligations, based on the Annual Conference's aggregate funding obligations as determined by the General Board of Pension and Health Benefits using market factors similar to a commercial annuity provider, totaling 29,994.⁰⁰;

- b. *Other Liabilities.* Local Church shall either satisfy all of its debts, loans, and liabilities, or assign or transfer such obligations to its new entity. Local Church must provide sufficient documentation of same to Annual Conference.
 - c. *Intellectual Property.* Local Church shall cease all use of “United Methodist,” the Cross & Flame insignia, and any other intellectual property of the denomination and Annual Conference, including the removal of all signage containing the same.”
 - d. *Group Tax Exemption Ruling.* As of the Disaffiliation Date, Local Church shall cease to use, and also shall ensure that any affiliates of Local Church which have been included in the group tax exemption ruling shall cease to use, any and all documentation stating that Local Church is included in the denomination’s group tax exemption ruling administered by the General Council on Finance and Administration of The United Methodist Church. Local Church and any of its affiliates which have been included in the group tax exemption ruling will be removed as of the Disaffiliation Date.
5. Organizational Transition. Local Church shall take all steps necessary to close and/or dissolve any legal entities and to settle, liquidate, or transfer all assets and obligations of such entities, or to establish any new legal entities, or to modify its current organizing documents, as needed to effectuate its disaffiliation from The United Methodist Church to the satisfaction of Annual Conference. Local Church shall indemnify, defend, and hold harmless Annual Conference and its officers, directors, agents, and employees from any liability or costs (including reasonable attorney fees) resulting from any claim, action, or cause of action for damages to persons or property resulting from Local Church’s failure to take all necessary steps as required by this Section 5.
6. Property. On the Disaffiliation Date, Local Church will have full ownership of the property and assets listed in [identify relevant exhibit(s), as required by applicable law]. The parties shall ensure all necessary transfers or other transactions relating to the above properties are completed prior to the Disaffiliation Date. Any costs resulting from such transfers or other transactions shall be borne by Local Church. Annual Conference shall fully cooperate with Local Church, as needed and applicable, to ensure that such transfers and other transactions convey all of Annual Conference’s interest – both for itself and on behalf of The United Methodist Church – in the real and personal, tangible and intangible property of Local Church.

7. Release of Claims. Upon the completion of all of their respective obligations herein, Annual Conference and Local Church, for themselves and their agents, representatives, members, trustees, employees, successors, attorneys, and assigns, hereby fully and forever covenant not to sue each other, and release and discharge each other, and their current and former trustees, officers, representatives, employees, and assigns, in both their official and individual capacities, from any liability for any and all causes of action and claims, including any statutory or common law cause of action, tort or contractual claims, any claims for attorneys' fees, expenses and all other damages, whether known or unknown, foreseen or unforeseen, which Annual Conference or Local Church ever had, now has, hereafter may have or claim to have against any of the above-named entities or persons in any way arising out of their relationship with each other. The parties further represent they have no pending lawsuit, charge, complaint, or other action against each other. Notwithstanding the foregoing releases and covenants not to sue, the parties may take action to enforce this Disaffiliation Agreement in any court where jurisdiction and venue are proper.

8. Time Limit. Should the Local Church fail to satisfy all of its obligations set forth herein by December 31, 2023, this Disaffiliation Agreement shall be null and void.

9. Continuing as Plan Sponsor. Nothing in this Disaffiliation Agreement shall prevent Local Church, after the Disaffiliation Date, from continuing to sponsor benefit plans from the General Board of Pension and Health Benefits (Wespath) to the extent permitted by federal law, and provided that Local Church has not expressly resolved that it no longer shares common religious bonds with The United Methodist Church.

10. Non-Severability. Each of the terms of this Disaffiliation Agreement is a material and integral part hereof. Should any provision of this Disaffiliation Agreement be held unenforceable or contrary to law, the entire Disaffiliation Agreement shall be deemed null and void.

Representatives of the Local Church

Donna S. Beer Chair, Administrative Board

Date 5/10/21

[Signature] Chair, Board of Trustees

Date 5/10/21

Representatives of the Annual Conference

 District Superintendent

Date 5-10-21

_____ Chair, Board of Trustees

Date _____

June 8, 2021

**Lascassas United Methodist Church
4665 E Jefferson Pike
Lascassas, Tennessee 37085**

RE: Certification of Votes per Conference May 10, 2021, concerning disaffiliation for the UMC

On May 10, 2021, a joint Conference was held for Cainsville UMC, and Lascassas UMC with Superintendent, Chip Hunter presiding.

After devotion, and discussion concerning the aspects of disaffiliation, a vote was taken from the members present from both churches.

I, Cory Newman, as Lay Leader of the Lascassas UMC, do hereby certify, that Lascassas UMC, did in fact, receive twelve (12) votes for disaffiliation, and no votes against. All members signed the document provided and turned them per their voting record.

If additional information is needed, please let me know.

**Sincerely,
Cory Newman
120 Hayes St.
Smyrna, TN 37160
Fullspeed0806@gmail.com**



Lay Leader, Lascassas UMC

Minutes of the Church/Charge Conference held May 10, 2021:

Conference was called for the purpose of the Cainsville and Lascassas churches to determine, by way of membership voting, whether to continue to be a part of the United Methodist Denomination, or to become stand-alone churches.

District Superintendent Chip Hunter began with the Scripture from Ezekiel 37:1-14, The Valley of Dry Bones, spoke briefly on the scripture, followed with prayer.

Chip Hunter: Called the meeting to order.

He began with explanation that, qualifications for this meeting, consisted of emails and letters previously sent to the membership of both churches 10 days prior, with paperwork for verification.

He continued, with explanation of the ballot, reading of the entire disaffiliation agreement, explaining each section as read.

Explained, 2/3 vote would be necessary for disaffiliation, members must be present for votes to count.

Disaffiliation date would be in the middle of June, after annual conference.

Under Paragraph 2553, the local church would have the right to retain their property, but changes to deeds, other necessary paperwork would be paid by the local church.

Charges paid to Conference are unfunded retirement/pension liability, and 2 years apportionments.

Cainsville: \$31,727.00 and \$5,338.00 X 2 = \$10,676.00 for a total of \$42,403.00

Lascassas: \$29,994.00 and \$5038.00 X 2 = \$10,076.00 for a total of \$40,020.00

Local churches would be required to change name and sign with cross and flame.

Local churches required to change tax exempt status to obtain 501©3 status, each to bear set-up cost.

Parties would agree not to sue one another after disaffiliation.

Time limit for this particular action ending 12/31/23.

Opened session for questions:

Payments must be made before disaffiliation can be complete, but nothing can be done until after annual conference meets June 9-10, 2021.

Chip read and explained ballot before passing them out.

Jim Newman read sealed ballots, 2 form each church, although they could not be counted, it is important to know their hearts: Lascassas – 2 for no Cainsville – 2 for yes.

Ballots were counted: Cainsville: 18 yes, 0 no Lascassas: 12 yes, 0 no

Disaffiliation date was set for June 18, 2021.

Jim Newman closed with prayer.

Respectfully Submitted: Margaret Hatcher

LAY LEADER, LASCASSAS UMC



CORY NEWMAN

RESOLUTION AFFIRMING THE DISAFFILIATION OF MT. CARMEL UNITED METHODIST CHURCH

WHEREAS, Mt. Carmel is a United Methodist Church (“Local Church”) within the boundaries of the Tennessee Annual Conference (“Conference”); and

WHEREAS, Mt. Carmel United Methodist Church has held a church conference, at which at least two-thirds (2/3) of the professing members present at the church conference of Local Church voted to disaffiliate from The United Methodist Church “for reasons of conscience regarding a change in the requirements and provisions of the *Book of Discipline* related to the practice of homosexuality or the ordination or marriage of self-avowed practicing homosexuals as resolved and adopted by the 2019 General Conference, or the actions or inactions of its annual conference related to these issues which follow,” and

WHEREAS, ¶ 2553 allows for disaffiliation under such circumstances, and requires the terms and conditions of a local church’s disaffiliation from The United Methodist Church, including the release of any church property from the trust imposed by the *Discipline* to be “memorialized in a binding Disaffiliation Agreement.”

WHEREAS, the attached agreement outlines the terms and conditions of disaffiliation of Mt. Carmel United Methodist Church; and Mt. Carmel United Methodist Church has satisfied (or will satisfy, prior to the disaffiliation date of June 22, 2021) all conditions outlined in the attached Disaffiliation Agreement, which agreement will resolve all matters between the parties, consistent with the requirements of ¶ 2553 and Judicial Council Decision 1379.

NOW, THEREFORE, the Tennessee Annual Conference ratifies the attached Disaffiliation Agreement with Mt. Carmel United Methodist Church.

Submitted by: Rev. Chip Hunter, Stones River District Superintendent

Date: May 27, 2021

Adopted: June 11, 2021

Standard Form Disaffiliation Agreement-Tennessee Conference

As mandated by ¶ 2553

DISAFFILIATION AGREEMENT PURSUANT TO ¶ 2553

This Disaffiliation Agreement Pursuant to ¶ 2553 (“Disaffiliation Agreement”) is entered into this 27th day of May, 2021 by and between Mt. Carmel (“Local Church”) and Tennessee Conference of the United Methodist (“Annual Conference”).

WHEREAS, Local Church is a United Methodist church within the boundaries of Annual Conference;

WHEREAS, Local Church has held a church conference, in compliance with ¶¶ 246.8, 248, and 2553.2-3 of *The Book of Discipline of The United Methodist Church* (“*Discipline*”), at which at least two-thirds (2/3) of the professing members present at the church conference of Local Church voted to disaffiliate from The United Methodist Church “for reasons of conscience regarding a change in the requirements and provisions of the *Book of Discipline* related to the practice of homosexuality or the ordination or marriage of self-avowed practicing homosexuals as resolved and adopted by the 2019 General Conference, or the actions or inactions of its annual conference related to these issues which follow.”

WHEREAS, pursuant to ¶ 2501.1 of the *Discipline*, Local Church holds its real and personal, tangible and intangible property “in trust for The United Methodist Church and subject to the provisions of its *Discipline*.”

WHEREAS, property subject to ¶ 2501.1 “can be released from the trust, transferred free of trust or subordinated to the interests of creditors and other third parties only to the extent authority is given by the *Discipline*.” (¶ 2501.2)

WHEREAS, ¶ 2553 provides a specific circumstance in which property subject to ¶ 2501.1 can be released from the trust imposed by that paragraph.

WHEREAS, ¶ 2553.4 requires the terms and conditions of Local Church’s disaffiliation from The United Methodist Church to be “memorialized in a binding Disaffiliation Agreement.”

WHEREAS, Local Church and Annual Conference wish to (1) resolve all matters between them, and Local Church wishes to acquire from Annual Conference all of Annual Conference's interest, on behalf of The United Methodist Church, in the real and personal, tangible and intangible property held by Local Church and (2) comply with the requirements of ¶ 2553 and Judicial Council *Decision* 1379.

NOW, THEREFORE, in consideration of the foregoing and all the mutual covenants herein contained, and for other good and valuable consideration, the receipt and sufficiency of which is hereby acknowledged, Local Church and Annual Conference agree as follows:

1. Conditions Precedent. Local Church and Annual Conference acknowledge and agree:
 - a. *Church Conference Vote*. At least two-thirds (2/3) of the professing members present at a church conference of Local Church must vote to disaffiliate from The United Methodist Church "for reasons of conscience regarding a change in the requirements and provisions of the *Book of Discipline* related to the practice of homosexuality or the ordination or marriage of self-avowed practicing homosexuals as resolved and adopted by the 2019 General Conference, or the actions or inactions of its annual conference related to these issues which follow." Local Church must provide documentation, to the satisfaction of Annual Conference, which evidences the result of the disaffiliation vote taken at the church conference. Such documentation must be certified by an authorized officer of Local Church and shall be included as an exhibit to this Disaffiliation Agreement.
 - b. *Annual Conference Vote*. This Disaffiliation Agreement must be "ratified by a simple majority of the members . . . present and voting" at a duly-called session of Annual Conference, as required by Judicial Council *Decision* 1379 and ¶ 2529.1b(3).

Should either of the above not occur, this Disaffiliation Agreement shall immediately become null and void.

2. Applicability of ¶ 2501. Local Church acknowledges and agrees that pursuant to ¶ 2501 of the *Discipline*, Local Church holds all property, real and personal, tangible and intangible, in trust for the benefit of The United Methodist Church.

3. Date of Disaffiliation. Should Local Church timely comply with all of its obligations as set forth herein, Local Church's disaffiliation from The United Methodist Church will be effective on June 22, 2021 ("Disaffiliation Date").^a Such Disaffiliation Date must be subsequent to the Annual Conference's ratification referenced in Section 1 above.

4. Local Church's Obligations. Unless a different date is specified, Local Church shall, by no later than the Disaffiliation Date, do the following:

a. Payments. Prior to the Disaffiliation Date, Local Church shall pay to Annual Conference, in a manner specified by Annual Conference, the following:

- i. Local Church shall have the right to retain its real and personal, tangible and intangible property without charge. Any costs relating to Local Church's retention of its property will be borne by Local Church.
- ii. Any unpaid current year Connectional Commitment based on the Annual Conference approved formula, totaling ~~\$1,544.00~~ ; 1,029.52 (LH)
514.58
- iii. An additional twelve (12) months of Connectional Commitment based on the Annual Conference approved formula, totaling \$1,544.00 ;
- iv. Any past due Direct Bill Pension or Health Insurance payments 0
- v. An amount equal to Local Church's pro rata share, based on a ratio of church's Connectional Commitment to the current year's budget, of Annual Conference's unfunded pension obligations, based on the Annual Conference's aggregate funding obligations as determined by the General Board of Pension and Health Benefits using market factors similar to a commercial annuity provider, totaling \$9,177.00 ;

- b. *Other Liabilities.* Local Church shall either satisfy all of its debts, loans, and liabilities, or assign or transfer such obligations to its new entity. Local Church must provide sufficient documentation of same to Annual Conference.
 - c. *Intellectual Property.* Local Church shall cease all use of “United Methodist,” the Cross & Flame insignia, and any other intellectual property of the denomination and Annual Conference, including the removal of all signage containing the same.”
 - d. *Group Tax Exemption Ruling.* As of the Disaffiliation Date, Local Church shall cease to use, and also shall ensure that any affiliates of Local Church which have been included in the group tax exemption ruling shall cease to use, any and all documentation stating that Local Church is included in the denomination’s group tax exemption ruling administered by the General Council on Finance and Administration of The United Methodist Church. Local Church and any of its affiliates which have been included in the group tax exemption ruling will be removed as of the Disaffiliation Date.
5. Organizational Transition. Local Church shall take all steps necessary to close and/or dissolve any legal entities and to settle, liquidate, or transfer all assets and obligations of such entities, or to establish any new legal entities, or to modify its current organizing documents, as needed to effectuate its disaffiliation from The United Methodist Church to the satisfaction of Annual Conference. Local Church shall indemnify, defend, and hold harmless Annual Conference and its officers, directors, agents, and employees from any liability or costs (including reasonable attorney fees) resulting from any claim, action, or cause of action for damages to persons or property resulting from Local Church’s failure to take all necessary steps as required by this Section 5.
6. Property. On the Disaffiliation Date, Local Church will have full ownership of the property and assets listed in [identify relevant exhibit(s), as required by applicable law]. The parties shall ensure all necessary transfers or other transactions relating to the above properties are completed prior to the Disaffiliation Date. Any costs resulting from such transfers or other transactions shall be borne by Local Church. Annual Conference shall fully cooperate with Local Church, as needed and applicable, to ensure that such transfers and other transactions convey all of Annual Conference’s interest – both for itself and on behalf of The United Methodist Church – in the real and personal, tangible and intangible property of Local Church.

7. Release of Claims. Upon the completion of all of their respective obligations herein, Annual Conference and Local Church, for themselves and their agents, representatives, members, trustees, employees, successors, attorneys, and assigns, hereby fully and forever covenant not to sue each other, and release and discharge each other, and their current and former trustees, officers, representatives, employees, and assigns, in both their official and individual capacities, from any liability for any and all causes of action and claims, including any statutory or common law cause of action, tort or contractual claims, any claims for attorneys' fees, expenses and all other damages, whether known or unknown, foreseen or unforeseen, which Annual Conference or Local Church ever had, now has, hereafter may have or claim to have against any of the above-named entities or persons in any way arising out of their relationship with each other. The parties further represent they have no pending lawsuit, charge, complaint, or other action against each other. Notwithstanding the foregoing releases and covenants not to sue, the parties may take action to enforce this Disaffiliation Agreement in any court where jurisdiction and venue are proper.

8. Time Limit. Should the Local Church fail to satisfy all of its obligations set forth herein by December 31, 2023, this Disaffiliation Agreement shall be null and void.

9. Continuing as Plan Sponsor. Nothing in this Disaffiliation Agreement shall prevent Local Church, after the Disaffiliation Date, from continuing to sponsor benefit plans from the General Board of Pension and Health Benefits (Wespath) to the extent permitted by federal law, and provided that Local Church has not expressly resolved that it no longer shares common religious bonds with The United Methodist Church.

10. Non-Severability. Each of the terms of this Disaffiliation Agreement is a material and integral part hereof. Should any provision of this Disaffiliation Agreement be held unenforceable or contrary to law, the entire Disaffiliation Agreement shall be deemed null and void.

Representatives of the Local Church

Danny Spears Chair, Administrative Board

Date 5-27-21

Denny Woodruff Chair, Board of Trustees

Date 5-27-21

Representatives of the Annual Conference

[Signature] District Superintendent

Date 5-27-2021

Chair, Board of Trustees

Date _____

Minutes of the church conference held June 27, 2021.

Conference was called for the purpose of the Mt Carmel UMC to vote to determine the will of Mt Carmel considering whether to disaffiliate or stay affiliated with the UMC.

District Superintendent Chip Hunter began with Scripture from Ezekiel 37: 1-10 and Prayer.

Chip Hunter: Called the meeting to order.

Chip called for a membership role and the letter that called this meeting that was sent at least 10 days prior to the meeting. Both were presented to him by Michelle Anderson.

Bro Chip read the entire disaffiliation agreement, explaining each section.

1. 2/3 vote of members attending the meeting was necessary to obtain disaffiliation approval.
2. Disaffiliation would be voted at annual conference in June and our disaffiliation date would be on June 22 or June 23, 2021.
3. Under Paragraph 2553, the local church would have the right to retain all tangible and intangible property and a trust release would be issued to Mount Carmel Church.
4. Any legal work that needed to be done would be at the expense of Mount Carmel Church, but the United Methodist Conference would work with us to get the process done.
5. Mount Carmel UMC paid by check right of this conference a total of \$11,751 and paid \$500 in apportionment in April 2021 for a total amount of \$12,251. This monies was for 2 years of apportionments and unfunded retirement and pension liability.
6. Church would be required to remove the word "United" and the flame emblem from building and sign.
7. Local church would be required to set up their own 501c3 status and stop using the UMC 501c3 status.
8. Parties would agree not to sue one another after disaffiliation.

Time was given for open floor discussion and questions to be asked and answered.

Bro Chip explained the ballot and showed where to sign and print name. Ballots were passed out, turned back into Bro Chip.

Bro Chip called forth Danny Spears and Denny Weddington to witness counting of the vote.

Results: 13 – yes 0 – No

Mount Carmel passed to disaffiliate unanimously.

Meeting was called to close and prayer given.

Respectfully Submitted: Mary Spears

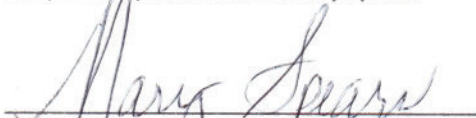

Mary Spears, Secretary/Treasurer

6-9-2021

Date

May 27, 2021

Mount Carmel United Methodist Church
7931 Ragsdale Rd
Mancheser, TN 37355

RE: Certification of Votes per Conference May 27, 2021, concerning disaffiliation from the United Methodist Church.

On June 27, 2021, a church conference was held with Superintendent, Chip Hunter presiding.

After devotion, and discussion concerning the aspects of disaffiliation, a vote was taken from the members present of Mt Carmel UMC.

I, Danny Spears, as the Chair of the Trustee committee, do hereby certify, that Mt Carmel UMC, did in fact, receive thirteen (13) votes for disaffiliation, and no votes against. All members signed the document provided and presented them per their voting record.

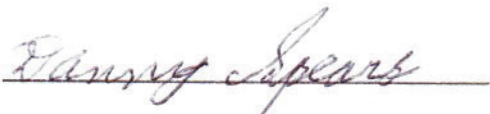

Danny Spears, Chair of Trustee Committee

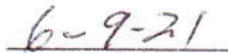

Date

CHAPTER 7

MEMOIRS

We celebrate the lives of individuals who are saints!

Some of them, with us, are a part of the whole body of living Christian believers, and others who have finished their lives here on earth are a part of the church triumphant! Some have touched us compassionately so we could experience the love of the Lord while others have reminded us to be faithful and avoid drifting into life away from God.

They have all shaken our being—all have been faithful examples of lives of wholeness, working for justice.

O God of both the living and the dead...

... who lives and reigns with you and the Holy Spirit, one God, now and forever.

Caroline Danielle (Dani) Chadwick Beasley	320	James Steven Kelley	335
Ronald (Ron) Corbet Bingnear	323	Louis Wayne Kelley	336
Edward Johnson Britt	324	Fredia Ernestine Hill McClellan	336
Hilda Scurlock Buchanan	326	Elijah Earl McGee	338
James (Duane) Cowan	327	Sue Ann Collins Miller	340
Phillip Stephen Day, Jr.	328	Nancy Claire Sadler Moore	341
Dorothy (Dot) Pack Fielder	329	William Douglas O’Rear	341
William Eugene (Gene) Gober	330	Barbara Anderson Rowlett	343
Mildred Ann Grammer	330	Rosemary Tarwater Starnes	344
Jerry Martin Hilton	331	Orien Price Taylor	345
Shirley Ann Lockhart Ingram	332	William (Bruce) Walters	346
Shirley Ann Majors Jones	333	Johnny Jackson (JJ) Wheelbarger	347

Lord, you have examined me.

You know me.

You know when I sit down and when I stand up.

Even from far away, you comprehend my plans.

You study my traveling and resting.

You are thoroughly familiar with all my ways.

There isn't a word on my tongue, Lord,

that you don't already know completely.

You surround me—front and back.

You put your hand on me.

That kind of knowledge is too much for me;

it's so high above me that I can't fathom it.

Where could I go to get away from your spirit?

Where could I go to escape your presence?

If I went up to heaven, you would be there.

If I went down to the grave, you would be there too!

If I could fly on the wings of dawn,

stopping to rest only on the far side of the ocean—

even there your hand would guide me;

even there your strong hand would hold me tight!

If I said, "The darkness will definitely hide me;

the light will become night around me,"

even then the darkness isn't too dark for you!

Nighttime would shine bright as day,

because darkness is the same as light to you!

Psalm 139:1-12

Caroline Danielle (Dani) Chadwick Beasley

November 27, 1939 – September 20, 2020



Caroline Danielle (Dani) Chadwick Beasley age 80, died September 20, 2020, following prolonged illness and 20 days of hospice. She is preceded in death by: loving husband of 58 years, Dr. Rev. James “Jim” Hiram Beasley, Jr. (5/29/1938–03/28/2020); father, Claude Simpson Estelle Chadwick; and mother, Mary Evelyn Jenkins Chadwick. Her beloved sister, Betty Ann Chadwick Russell, died October 1, 2020, only 11 days after Dani passed. She is survived by daughter, Laura Elizabeth Beasley Lockett Yaros (Michael); son, James “Trey” Hiram Beasley, III, (Jean); granddaughter, Sarah Ellen Lockett Ford (Cody); grandsons, Clay Chadwick Lockett and James “Quade” Hiram Beasley IV; and numerous nieces, nephews, and cousins.

Hi! This is Laura Beth Beasley (Lockett Yaros), Dani’s daughter. Writing this obituary is difficult. There is no way to do my mother justice from memory alone. Aunt Betty Ann, upon whom I was relying for information, died 11 days after Mom did, leaving me in a conundrum. I finally searched Mom’s prolific letters to me and our family for

inspiration.

I think this one about coming home is apropos to the transition she has made into the next life. When I expressed sadness nearing the end of a life-changing course of study in China, Mom related to me her own feelings of a magical summer she had spent working at Yellowstone Park.

About coming home—when I was at Yellowstone, I wished that all of us would be stopped at that time and place like flies in amber, for I had never had so much fun. I dreaded homecoming. I imagine there is some ambivalence in your feelings: the good thing is that everything has worked so well—It is hard to give up something good. The thing to remember, is this. Ahem.

Many good things also lie in your future. If we had all entered a time warp at Yellowstone, separate from everything else, I would have never had, nor known, you and Trey. Life in its joy and grief, depth and height, love and loathing, challenge and retreat, mutuality and distance, intimacy and separation, times of low status and high, of closeness to God and turning away from Him and back again even closer—these things you have barely begun. The biggest, hardest transitions are behind you.

As usual, Mom was right. Now, the absolute biggest hardest transition from this life to the next is behind her.

Dani Chadwick was born in Nashville, Tennessee, November 27, 1939, shortly after Hitler invaded Poland. Her parents, who met while students at Vanderbilt University, chose to stay in Nashville to raise their children. Her mother was from West Tennessee, the quintessential Southern belle and teacher; her father, raised in Carthage Texas, a biology professor/geneticist at Vanderbilt. Her sister, Betty Ann, was her mentor and crime boss. They would both dissolve in laughter telling the story of making contraband fudge while being paid by their parents to babysit each other. Dani’s earliest memories were of World War II. She remembered rationing, planting a Victory Garden, and chasing the boy next door with a freshly severed chicken’s head. When her naval officer father sailed on cargo ships to Europe, she would lie in bed, hand outstretched to make a lighthouse to guide him home safely.

With this vivid imagination and rescuer’s heart, she later pictured herself as Roy Rogers, carrying a pair of six-shooter cap guns holstered at the waist, ready to save anyone in need. She was a born animal whisperer, which enabled her to train her cat to use (and flush!) a toilet and hone her skills on horseback in her father’s home town of Carthage, Texas. Despite once getting thrown from a horse startled by a rattlesnake, she learned to ride not only

bareback, but standing. Being raised with the privilege of highly educated parents in Music City, she was given unique opportunities to shine as a student, actress, singer, pianist, girl scout, model, journalist, and public speaker—eventually following in her parents’ footsteps to become a teacher. On a serious note, she and her mother delivered food and visited her ailing African American housekeeper, at which time Dani noticed the tremendous disparity between her own life and Millie’s. This would be very important to her once she was an adult able to directly support and promote all people.

Dani’s first play was directed by Sarah Cannon, aka Minnie Pearl, of Grand Ole Opry fame, at West End Methodist Church. By age 10 she was rated excellent in the Tennessee state piano festival, acted at the Nashville Children’s Theater in “Hans Brinker and the Silver Skates,” and was featured on country music and actor Tex Ritter’s television show singing “Home on the Range” from the Belle Meade Theatre. According to an article in the Tennessean, she “created a sensation” leading an AAUW (American Association of University Women) square dance with her father. She attended Fortnightly Club in 7th and 8th grades, which honed her manners, character, and ballroom dance skills a la Nashville society. The family transferred membership from West End Methodist to Calvary Methodist in Green Hills when she was in junior high and she became an active member of MYF (Methodist Youth Fellowship). She would later get married at Calvary UMC and serve there with her future husband, Jim Beasley, starting in 1982.

At Hillsboro High school in Nashville, Dani was a champion in debate and public speaking. She took first place in the Davidson County Forensic League with her Original Oratory and won the DAR Award on Americanism for her writing. She was co-editor and chief of the Hillsboro newspaper, Hilltopics, corresponding secretary of the Middle Tennessee High School Press Association, secretary-treasurer of Quill and Scroll, and guest columnist of the Tennessean. She was also an officer of Les Bon Temps club, president of the Nashville chapter of CAR, DAR State Conference Page, French Prix D’Honneur medalist, Latin medalist, counselor at Girl Scout camp Sequoyah in Bristol, Virginia, model with Castner Knott Teen Board, and Auburn Fair Queen. She graduated Suma Cum Laude at age 17.

Dani went from Hillsboro to Vanderbilt, where she continued in journalism as features editor of the Vanderbilt Hustler, modeled with Cain Sloan’s College Board, was a member of AOπ, Sigma Chi Sweetheart, and Pi Kappa Alpha Dream girl. In the midst of being the “it” girl, she was found to have a bone tumor in her leg. The tumor was treated with radiation and bone grafts and she continued school at Vanderbilt on crutches. It was during this time that she met our Dad, Jim Beasley, at the Vanderbilt Christian Student Union. Despite her transcendent beauty, she had found that guys would not even make eye contact with her while she was on crutches. She had been praying to meet a nice boy, and he was the only one to directly approach her. A healed Dani spent the next summer at Yellowstone Park working, came back to Nashville, graduated Phi Beta Kappa, and married Jim Beasley June 20, 1962, at Dani’s home church, Calvary United Methodist.

Jim and Dani were assigned Edmondson Heights United Methodist Church in South Nashville as their first church together. From there, they moved to Baxter, where Dani taught high school, coached a winning debate team, and served as pianist and choir director. Her students from Baxter still love and admire her over 50 years later. I, Laura Beth, was born in 1966. We moved to Cookeville shortly thereafter, where Jim was the youth minister at First United Methodist Church. My brother Trey was born in 1969 and we moved to Clarksville, Tennessee, in 1970 where our parents served at Hilldale UMC.

In Clarksville, Dani tutored underprivileged children in our home. She established and ran a summer tutoring program for hundreds of Clarksville children from the Hilldale UMC building with a staff of amazingly talented volunteers, all women. Mom led Girl Scouts and children’s choir, advocated for people of color, and organized a network to enroll hundreds of unrecognized domestic workers in Social Security. She taught me (and later, Trey), how to cook, sew, and run a household, which I did, at 8 years old. After multiple surgeries and misdiagnoses in 1972-1973, Dani was found to have an advanced rare bone cancer caused by the radiation treatment she received in college. We did not have enough money for her to get definitive treatment, so the church conference raised \$5,000 to send her to the Mayo Clinic, where the last-resort effort of a leg amputation saved her life. Despite living with disfigurement and disability, she not only raised Trey and me, she showed that she could do more than a “normal”

person with two legs. She positively affected many lives with her faith, support, example, and tenacity, teaching Trey and me to reach out to the disenfranchised, the new, those searching for a place in the world. Jesus used her as an emissary to show his love.

In 1976, we moved to Hermitage UMC, where Dani became the original soccer mom with a home business. She typed papers for college students, taught and coached drama and public speaking, and traded lessons for lessons for us with other moms. She hosted monthly ice cream socials for new church members and directed plays such as “Silent Night-The Story of Hans Gruber,” in which Trey played the title character. I was especially proud when she wrote controversial letters to the editors in Nashville newspapers, such as one during the Iran hostage crisis in which she encouraged Jews, Christians, and Muslims to come together. She fed and housed multiple international students and ministers, including Abel Hendricks, president of the South African Methodist Church.

We moved again to Calvary UMC (where Jim and Dani were married!), in 1982. Dani directed children’s choir and plays (not giving up on shy children such as Brandon Baxter), and showed herself to be “cool” among my peers. I remember John Gaskill saying that he could really talk with her about issues serious to him, and she listened. I guess that is something reserved for children not one’s own (haha). Mom fostered relationships across communities, typed over 9,000 pages to pay for me to go to the Duke Study in China program, taught community college, and had the dubious honor of one of her students selling his report papers on the internet for money.

Dani and Jim moved to Crossville in 1991 where they served Crossville First UMC. She established and managed a program that matched senior citizens and kids in elementary schools across Cumberland county to be reading buddies. Every time a child read with a senior buddy, they received a book. Mom bought hundreds of books from Scholastic to give to children in the tutoring program. For each book a child read, they received a ticket, which could be used to purchase an item from the treasure chest—stickers, pencils, candy—and more. For instance, near Mother’s Day, Mom had jewelry donated for kids to buy for their mothers with the tickets. The most poignant recollection I have from that gig was demonstrated by a kid named Jacob Kilby. Mom brought in fresh peaches as an option for purchase with tickets. Instead of choosing candy, etc. Jacob chose a peach. He ate it right there and said “I really like apples.” His first peach was won with reading skills!

During Jim and Dani’s time at Crossville FUMC, grandchildren Sarah, Clay, and Quade were born. Dani took Spanish classes to be able to converse with Sarah when her kindergarten curriculum included Spanish, and there was a Spanish day at Camp Nana as well as tea with the “Queen,” golf lessons, fishing, and swimming. She cared for Clay while I was in graduate school and taught him, at the tender age of two, to make butternut cake, sitting on her kitchen floor. She bragged about Quade as our little Viking, taking delight in his intelligence as well as his close physical appearance to his Dad.

Dani talked about death, and dead people, a lot in her last few years; not in a morbid, but in a matter-of-fact way. She habitually read obituaries and once said of a parishioner, “He died of something fatal,” which caused the rest of us to laugh so hard we nearly fell over. When she entered rehab after hospitalization in 2017, a physical therapist asked what her goal was, and she said, “To die and be with Jesus.” She was always genuine, unique—and entertaining in her perspective. We all have a Nana story. One of my favorites is from Thanksgiving 2005.

Our family usually went around the table with each person answering the question, “What are you thankful for?” That year “The Nana” asked a different question of us all, “Who is your favorite dictator?” After a stunned silence, we all tried to come up with something. I don’t even remember what I said then, but my favorite dictator is now Katherine the Great.

I have just come across a letter from our mother to the family, written July 31, 1994. Vermont: “Urged by Jim, I took a glider ride. The glider was towed behind a plane over a low mountain and up to a high one, then let go. The

Vermont countryside was like a board game, neat and perfect. If ever reincarnated, I would like to be an osprey—tough life, but the sensation is incredible.”

Now that she is released from a body that can no longer walk, I sometimes envision Mom flying high among the clouds or riding up to Dad on a horse. Most of all, I see her running, with boundless joy into his arms. She and Daddy gave their lives to God, and now she has obtained that goal—to die and be with Jesus. Amen.

Lovingly submitted by her daughter, Laura Beth Lockett Yaros

Ronald (Ron) Corbet Bingnear

August 9, 1935 – December 3, 2020

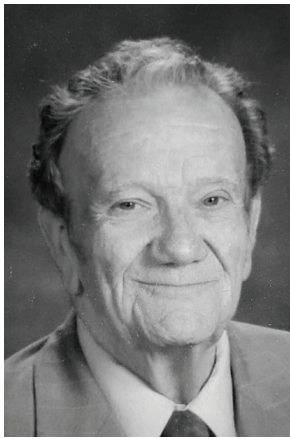

Ronald “Ron” Corbet Bingnear, 85, passed away on December 3 at Peak Resources-Gastonia, in Gastonia, North Carolina. Ron was born in Chester, Pennsylvania, on August 9, 1935, to the late Daniel Corbet and Helen Armstrong Bingnear.

Ron was a veteran of the United States Air Force. After serving his country, he worked many years in sales. He was also a lay speaker in The United Methodist Church spreading God’s Word. In 2000, Ron was licensed as a local pastor in The United Methodist Church and served as pastor of Beech Grove United Methodist Church until his retirement in 2006.

He will be greatly missed by his family and friends. He was a loving husband, father, and grandfather. Left to cherish his memories are his loving wife of 42 years, Alice Cook Bingnear; children, Marge and Dave Fults; Denise and Michael Lindenlauf; Allison and Jerry Brown; Victor and Dawn Clark; and Robin Clark. Ron also leaves seven grandchildren and five great-grandchildren.

Submitted in loving memory of Ron

Edward Johnson Britt

December 21, 1950 – December 1, 2020

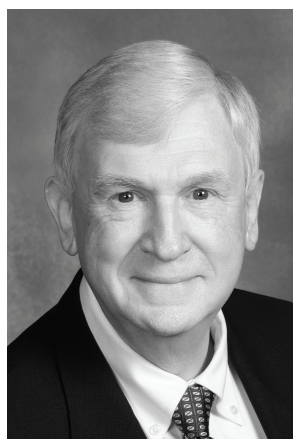

The Rev. Dr. Edward Johnson Britt was the firstborn child of Charles and Blanche Britt. Born in Pennsylvania while the Britts were on furlough from their missionary work, he spent his first five years in Liberia, West Africa, before returning home to Alabama. There, he and his two sisters, Mary Claire and Martha, grew up in the Alabama-West Florida Conference where their father, the Rev. Charles R. Britt, served multiple churches as a United Methodist minister and later as a professor at Auburn University.

After high school, Ed attended Auburn University for two years before entering Scarritt College in Nashville. He received his BA and MA from Scarritt and then attended Vanderbilt Divinity School, where he earned his Master of Divinity and became an ordained elder in the Tennessee Conference. He later attended Columbia Theological Seminary in Decatur, Georgia, where he received his Doctorate of Ministry.

Scarritt College brought Ed more than two degrees. A meaningful location, as his parents had met on the steps of Wightman Chapel and he had been baptized in the chapel as an infant, Ed met his wife, Gail Bradley, while at Scarritt, and they were married in the same chapel. The two were married for 47 years and raised two daughters, Dr. Virginia (Ginny) Britt and Rachel Claire Britt Hagewood. In 2003, Ed welcomed son-in-law Mark Hagewood into the family. Ed's life was filled with friends, family, and loved ones, but none brought him more joy than his two grandsons, Luke (9) and Ben (4). He most looked forward to retirement because it meant spending more time with them, and once retired in 2015 he did just that.

He served many wonderful churches in the Tennessee Conference as well as in the conference office as the director of Communications and as director of the pensions program. His ministry was guided and shaped by many mentors, first and foremost by the role model of his father, Charles, who passed to Ed his favorite saying: "Don't just be good, be good for something!"

Once in Tennessee, Rev. Bob Lewis became a loving mentor when Ed served as Bob's intern. Bob preached a sermon titled "Rhinstone Cowboy." The two planned for Ed to introduce the sermon by playing Glen Campbell's song of the same name. In Bob's words, "As we waited for the prelude to begin, a man asked Ed if he was going to play the guitar. Ed replied, 'Yes, and sing as well.' The gentleman said, 'If you do, I will walk out of the service.' Well, when Ed played and sung, the man walked out. The rest of the congregation loved it. Ed was more than an intern. He was like an associate pastor. He was with us for two years until he graduated and became associate pastor at Franklin First. We have been friends since."

He was supported by many friends and colleagues in ministry. His daughters affectionately recall his friendship with "the Jims"—Jim Norton and Jim Clark—colleagues in the Tennessee Conference who shared ministry and support with one another as they served in the Middle Tennessee area. He always looked forward to reconnecting with friends at annual conference, even more so once retired, as it truly became the relaxed and joyful reunion he so desired. He formed a close friendship with Rick Isbell while at Scarritt, and the two stayed close for 49 years, no matter the distance, traveling to play golf together and keeping alive their Auburn/UT rivalry.

A major part of Ed's ministry and life-long love was singing, playing his guitar, and writing music. While his service as a pastor is certainly known throughout the conference, he is best known for his musical collaborations with Joe Bowers in the duo "Bowers and Britt." The pair traveled in the 1970s and 1980s to conferences, retreats, and

churches across the country, recording three albums along the way. Though the two remained close and continued to perform together on occasion, Ed went on to write and perform music on his own, recording one album and multiple other tracks, and finally publishing a book of his music weeks before his death. In every song he wrote or performed was an undercurrent of the strong faith his life imbued.

His death brought his relationship with Wightman Chapel at Scarritt College full circle as a small number of friends and family gathered to celebrate and memorialize him there on December 5. As the location of his parents' meeting, his baptism, and his marriage to Gail, it was a fitting location to celebrate the life that had touched so many. At the service, the words of one of his songs were shared:

“A Few Things I’ve Learned,” words and music by Ed Britt
Won’t you let me down slowly, boys, that hole looks so lonely and cold.
Cover me over with warm red clay soil, and make sure my kinfolks are told.
I’ve lived a good long life; I’ve loved and been loved in turn.
But now that I’ve come to the end of my road, here are a few things I’ve learned.

(Chorus)

It’s better to give than receive, it’s better to build bridges than walls,
it’s better that you have loved and lost, than to never have loved at all.
You’ll learn more from your failure than you will from all your success.
Faith, Hope, and Love are the greatest gifts that you will ever possess.
If you come to visit my grave and sit for a while here with me,
don’t shed a tear for all that’s been lost, just be glad for all you can see.
Yesterday’s dead and gone, and tomorrow may never be seen,
all that you have is right here and now, so strive for the best you can be.

Ed was preceded in death by his parents Blanche Lucille Beck Britt and the Rev. Charles Robert Britt, and his sister Martha Helen Mitchell. He is survived by his wife of 47 years, Gail B. Britt; daughters Dr. Virginia “Ginny” Britt and Rachel Britt Hagewood (Mark); grandchildren Lucas and Benjamin Hagewood; sister Mary Claire Cowen (Jeff); nephew Britt Cowen; nieces Sarah Mitchell Helmkamp (Matt) and Rebecca Mitchell Burchfield (Ben); and many extended family and friends.

Lovingly submitted by his family

Hilda Scurlock Buchanan

October 16, 1923 – October 23, 2020

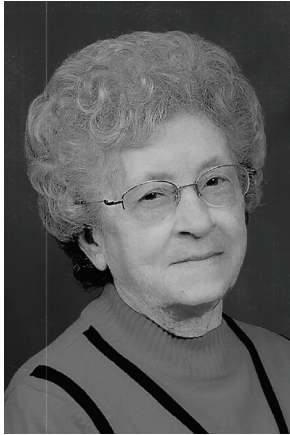

Hilda Louise Scurlock was born on October 16, 1923, in Hurricane Mills, Tennessee. She grew up in and around Humphreys County, Tennessee, spending much time with her older sister, Nettie Mae. After leaving school, she worked in a local factory where she met Herman Davis Buchanan. They fell in love and were married on October 10, 1942.

Hilda and Herman's initial lives together did not include the church. This changed in the early 1950's as first Hilda, then Herman, opened themselves to Christ at a small, rural Methodist church. Herman was called to preach and began this process. Hilda supported him and assisted as he completed the correspondence training. He was appointed to his first charge outside of Clifton in 1954. Thus, began their itinerant life.

Hilda lived her ministry by keeping the home/parsonage. Sometimes, this included working in a factory to make ends meet while at other times focusing more intently on supporting Herman's ministry and maintaining the household. Herman's appointments included as many as six congregations, and she insisted on riding the circuit with him. She was regular in attendance at worship but usually did not participate in other congregational groups.

This changed in 1974 when Herman was appointed to be the manager of Methodist Assembly Grounds at Beersheba Springs. For the next four years, she oversaw the dining, preparation, and office activities at Beersheba. She really seemed to be in her element. When they left Beersheba, she returned to her ministry of support until Herman's sudden death in 1983.

Immediately after Herman's death, Hilda returned to Humphreys County to live in her parents' home that she and Herman had purchased. She remained in Humphreys County and attended Methodist Mission until she left to live with her oldest child, Eddie. On October 23, 2020, one week after her 97th birthday, she had a stroke and died at Fort Sanders Regional Medical Center in Knoxville, Tennessee.

Hilda's faith and personality developed in the rural areas of Middle Tennessee, on the dirt roads and in the rural and small-town churches where she and Herman lived their lives and developed their faith. Anyone close to her would tell you that she was decisive, loyal, and tenacious, whether in relationships with others or God.

Lovingly submitted by her son, Ray Buchanan

James (Duane) Cowan

June 5, 1937 – August 11, 2020



Rev. James “Duane” Cowan was born June 5, 1937, on the family farm in the community of Dot in Logan County, Kentucky. He was the oldest of three children for J. L. and Lois Cowan.

Duane joined the Army in 1956. Following basic training and radio school, he was shipped to Korea where he served his two years in the Army. After discharge in 1958, he returned to the family farm and joined the National Guard, where he served for the next five years.

In 1965, Duane went to work at Odom Sausage Company in Madison, Tennessee. He left Odom’s in 1969 for a job in Springfield, Tennessee, at Carmet Division of Allegheny Ludlum, a machine shop.

It was at Carmet he met the love of his life, Gale, who worked there as the assistant office manager. On an icy-snowy day in February, 1971, he called in to say he could not make it in to work. He always said when Gale answered the phone, he knew she was someone he would like to date. It took Duane three months to get up the nerve to ask Gale for a date. They were married on November 24, 1971, and Duane moved to Springfield. After a couple of months, they decided it was in the best interest for everyone that one of them should change jobs (Duane’s uncle was the general manager and their boss).

Duane went to work at Sears and Roebuck as their outside sales person, selling carpet, fencing, etc. Three years later, a friend approached him and inquired if he would be interested in selling automobiles. Having always had an interest in automobiles, he jumped at the chance to sell them. He spent the next 15 years selling automobiles.

Duane professed his faith in Christ and was baptized at the age of 10 in the Pentecostal faith. Later, he joined the Nazarene Church and served in many aspects of the church which included working with the youth. When he and Gale married, she was a member of the Baptist Church where they were married. After trying each denomination, they chose Woodland Street United Methodist Church, where Gale had started her faith journey and had a lot of family there. They immediately joined the choir, worked with the youth, and any other area of the church where they could work for the Lord.

Over the years, Duane felt the Lord calling him into the ministry but like many, gave reasons why he could not answer that call. After he attended lay speaking school, God’s call became so strong he surrendered. In late 1988 he started preparing for the ministry.

In 1990, Duane was appointed to the Greenwood-Pleasant Grove Charge in Lawrence County, which also included Mt. Lebanon United Methodist Church, where he spent the next seven years. Duane entered college at Martin Methodist in the fall of 1990. In 1995, he graduated from Martin Methodist and the Emory Course of Study School.

Duane was appointed to Charlotte-Fagan United Methodist Church in Dickson County, where he served the next five years. His next appointment was Mt. Carmel United Methodist Church in the Clarksville District, where he served until 2005, at which time he retired.

After retirement, he started the complete restoration of a 1973 VW Beetle and a 1972 VW. After completing these cars, he started restoration of a 1985 Dodge Ram pickup truck. While doing these restorations, he worked as the PR person for Chick-fil-A at Rivergate Mall. In 2008, he came out of retirement and was appointed to Woodland Street United Methodist Church in Springfield where he served until 2012.

The year 2013 started a seven-year journey through many serious illnesses. Duane was like the Energizer Bunny; he would always bounce back. On August 11, 2020, he entered his eternal home and into the presence of his Lord.

Duane was always a kind, loving person, a hard worker, a very humble individual, always trying to be positive in every situation. He was preceded in death by his parents, his brother Clark, and his daughter Linda. He is survived by his wife Gale, sister Bea, and daughter Marsha.

Lovingly submitted by Gale Cowan and Bea Long

Phillip Stephen Day, Jr.

July 29, 1934 – June 28, 2020

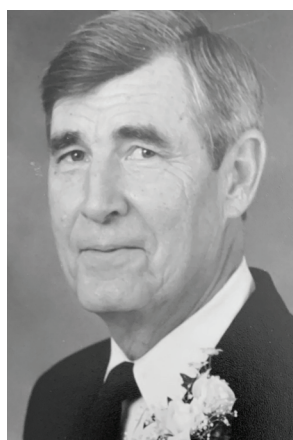

Phillip Day, Jr., passed away at hospice of Nashville, Tennessee, after a long illness. As a young boy, he attended Hobson United Methodist Church. He graduated from East High School in Nashville and attended Martin Methodist College in Pulaski, Tennessee.

Phillip entered the U.S. Army Language School and was sent to Germany as a translator. After his military service he attended Vanderbilt University and received a Master of Divinity degree. He became a United Methodist minister in 1968 where he served for 47 years. He also worked at the United States Post Office.

He married Glenda in 1968 and they had five children. They also have six grandchildren and three great-grandchildren.

Phillip loved to travel with his family and play with his children and grandchildren.

He loved the people in his churches and was a very caring pastor. One of his great joys was writing very beautiful poetry. He was a loving strength in our family and he loved the Lord.

Lovingly submitted by his wife, Glenda, and their family

Dorothy (Dot) Pack Fielder

April 22, 1942 – March 23, 2021



On March 23, 2021, Dot Fielder, retired United Methodist pastor, counselor, dog lover, talented cross-stitcher, avid reader, dear friend to many, and beloved mom, grandmom, and mother-in-law, passed away in the arms of her daughter at Summit Hospital in Hermitage, Tennessee. Her death was the end of a year-long decline in physical, mental, and emotional health due to isolation during the COVID pandemic, a victim of coronavirus in spite of never contracting the disease.

Born in Cleveland, Tennessee, on April 22, 1942, Dot spent her school years in Oak Ridge and remained a proud Oak Ridger at heart throughout her 79 years. She was the only child of Marcus Pack, an electrical substation operator at the Oak Ridge K-25 uranium plant of the Manhattan Project, and Elizabeth Armstrong Pack, a gifted piano performer and teacher.

Dot graduated Oak Ridge High School and attended Emory and Henry College before marrying Nick Fielder in 1963 and moving to the Pacific Northwest, the first of her 22 moves throughout her life. On Vashon Island off the Seattle mainland in the late 60s, she discovered her true calling as a Jeep-driving hippie earth mother, baking bread, weaving beautiful fabrics, and blissfully raising daughter Karin and Alaskan Malamute Shami. Over the next decade of working as administrative assistant by day and dissertation typist by night, Dot supported Nick during his archaeology studies in Knoxville and Moscow, Idaho, and she was always at her happiest hanging out with the archeology community everywhere they lived. She went on to earn her bachelor degree in American Studies from UT Knoxville and then worked as executive assistant to senior partners at Touche Ross, the precursor to public accounting giant Deloitte.

At age 50, Dot changed careers from the corporate sector to ministry for The United Methodist Church, graduating with her Master of Divinity degree from Vanderbilt University Divinity School in 1994 and interning at West End UMC. She pastored at several churches in the Tennessee Conference, including Crossville First UMC, Cookeville First UMC, and Tulip Street UMC in East Nashville, before retiring in 2004 after a bout with breast cancer. Her favorite ministry was with small groups, and at each church, she established groups for Stephen Ministry, Emmaus Walks, grief support, divorce recovery, and other programs to support parishioners. Her final church home was Grace UMC in Mt. Juliet.

After retirement, she spent her days producing intricate cross-stitching pieces as a member of the Embroiders Guild of America, spending time with the two canine loves of her life, Toby and Ellie, writing, keeping up with Facebook friends, posting liberal memes, affirming diversity and LGBTQ rights, challenging stereotypes, advocating for reconciling congregations in The United Methodist Church, volunteering, and celebrating her family including grandchildren Kathryn Nicole Weaver (Chris Denmark) and Xan Weaver (Lydia Hentrich), daughter Karin Fielder Weaver and daughter-in-law Brandy Weaver, and her forever family/ex-husband/best friends/co-grandparents Nick Fielder and Betty Bunch, as well as a host of cousins and friends across the country. She will be deeply missed as an empathetic, compassionate, creative, humble, encouraging, funny, intelligent woman who was much loved by all who knew her.

A family graveside memorial service was held in Madisonville, Tennessee, on Easter Sunday April 4, 2021; followed by an informal Nashville memorial around her birthday on April 22.

In lieu of flowers, contributions can be made to Hands On Nashville (www.hon.org/donate), Old Friends Senior Dog Sanctuary (www.ofsds.org), or FiftyForward (www.fiftyforward.org/donate).

Lovingly submitted by her daughter, Karin Fielder Weaver

William Eugene (Gene) Gober

January 20, 1930 – March 28, 2021

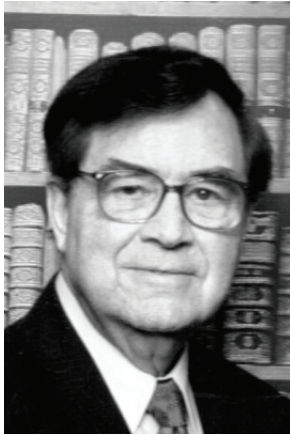

William Eugene (Gene) Gober passed away peacefully of natural causes at 91 on March 28, 2021. Born and raised in Goodlettsville and Madison, he graduated from Isaac Litton High School and Scarritt College. He received his Master of Divinity from Vanderbilt Divinity School in 1957.

Gene served as a minister in the Tennessee Annual Conference of The United Methodist Church until his retirement in 1995. At the age of 68, he was called out of retirement to “temporarily” serve both Luton United Methodist Church (founded by his great-grandparents) and Walker’s United Methodist Church. The temporary assignment lasted until 2012.

A graveside service for immediate family was held April 1, 2021, at Forest Lawn Memorial Gardens.

Rev. Gober is predeceased by his parents, William C. and Louise Anderson Gober, and his wife, Ramona Jones Gober. His children and their spouses survive him: Melanie Grand (Paul), Miriam Thompson (Mike), Michael (Laurie); five grandchildren, Stephen and Philip Grand, Hunt Thompson (Regina), Lacy Musser (Andrew), and Katie Thompson; five great-grandchildren, and the mother of his children, Norma F. Gober-Hayes.

The family is immensely grateful to the loving nurses, caregivers, and staff at The Village at Bellevue and NP Housecalls geriatric healthcare. Memorials may be made to The Community Foundation of Middle Tennessee, The Sports Fund; or Discipleship Ministries, The United Methodist Church, Strengthening the Black Church for the 21st Century program.

Mildred Ann Grammer

May 10, 1931 – September 8, 2020



Mildred Ann (Millie) Grammer, age 89 of Madison, Tennessee, passed away September 8, 2020.

When she and her husband Del first married, Millie dropped out of college to work for the Federal Reserve Bank, since they could not afford for them both to attend college. She went on to conduct “man on the street” reporting for a marketing research company, gathering consumer response for new products.

Her dream job though was working for Odom’s Tennessee Pride Sausage Company. She was promoted to credit manager in 1973 and retired 25 years later. During her years with Odom’s, Millie attended evening classes to complete her bachelor’s degree in business from Tennessee State University at age 53, while helping the company grow from six employees to 70, with distributors throughout the US and overseas.

Instrumental in establishing the Food and Food Services group in Nashville, she represented Odom’s in the NACM-Cincinnati Meat Packers of America and the NACM-Southeast Unit Food and Allied Lines Group. As a member of the executive committee, she spearheaded the improvement of the association’s

bylaws and served on the Salary and Benefits Committee for four years. Millie also served as state treasurer for the Tennessee Jaycettes and has been a member of the Madison Circle King's Daughters since 1993. She and Del also served as the food chairpersons for Madison Hillbilly Days.

Shortly after her retirement from Odom's, her former daughter-in-law Zan Martin asked her to step in and assist in unraveling an accounting problem for her advertising agency, Martin & Company. She was named general manager in 1996 and retired from that position 18 years later. Never one to sit still for long, she was hired by King's Daughter's Development Center as development coordinator 10 years ago and remained employed until her death.

All who knew her were awed and inspired by Millie's love for her Lord and Savior. A lifelong member of The United Methodist Church, she taught Sunday school, sang in the choir, and served on councils and committees at every church she attended while her husband Del pastored various Middle Tennessee churches. She first attended City Road Chapel as a baby, and since has been a member periodically her entire life where she participated as a Sunday school teacher, member of the choir, and served as trustee. Most recently she chaired the finance committee.

Volunteerism could have been Millie's middle name. She was a delegate for Soroptimists International where she served as president several years traveling throughout the United States, Canada, Turkey, and Japan, and then as governor for the Southern Region encompassing Tennessee, Mississippi, Alabama, Georgia, and Florida. She was named to the U.S. Committee for Employment of the Handicapped, responsible for investigating and informing over 40,000 clubs how ill-equipped our country is to handle the handicapped. In her spare time, she loved working in what only can be described as her show-worthy home garden.

As a lifelong member of the Madison community, Millie has volunteered in just about every philanthropic activity where there was a need. On August 29, 2020, a representative from the Tennessee State Legislature presented her with a resolution at her home, recognizing and honoring Millie for the servant she has been, not only to the community, but the entire state of Tennessee.

Lovingly submitted by her family

Jerry Martin Hilton

September 4, 1933 – July 25, 2020



Jerry Martin Hilton was born at home in Bentonia, Mississippi, September 4, 1933, to Otto and Frances Hilton. He transitioned July 25, 2020, in Nashville, Tennessee. He is survived by his wife of 66 years, Dottie Hampton Hilton; sons Robert and Richard; daughter Jerri Lynn; grandsons Robert Otto and Russell Keith; and great-grandson Otto Love. He was preceded in passing by his parents Otto and Frances, his grandson Ethan, and his son Martin.

Jerry graduated from Millsaps College in Jackson, Mississippi, and St. Luke's School of Theology, The University of the South, Sewanee, Tennessee. He began his ministry in The United Methodist Church while still a student at Millsaps College. After graduation, he served churches in the Mississippi charges of Fannin and Lorman, respectively, before transferring to the Tennessee Conference in 1959.

In Tennessee, he served Forest Mill in Manchester 1959-1960; Morton Memorial United Methodist Church in Monteagle 1960-1965; the Antioch Charge which

included Antioch, Salem, Martha's Chapel and Chapel Hill in Cunningham 1965-1968; West Nashville 1968-1974; Andrew Price Memorial in Donelson as an associate 1974-1975; and Tulip Street in Nashville 1975-1978. He also had special appointments at Nancy Webb Kelly and Kern United Methodist Church, respectively. In 1978 he was appointed as executive director of United Methodist Urban Ministries in Nashville and remained in that position until his retirement in 2000.

Jerry ministered to countless congregations in the Mississippi and Tennessee United Methodist conferences for nearly 60 years, but realized the true nature of his calling when he was involved in or pioneered the formation of social programs that began to address the needs of society's most vulnerable. Jerry, along with other like-minded ministers, helped found United Methodist Urban Ministries (UMUM). In service to UMUM and its many social initiatives, he was heavily involved at Community Care Fellowship (CCF) whose mission is to provide care for the poor and homeless with dignity and respect. In his own words about his service to CCF he said, "Whatever needed to be done, I tried to do it." But for all us who knew him, we know there's so much more there, and everywhere, than he would ever take credit for.

After his official retirement Jerry spent the majority of his days tending to his family's needs and enjoying the time that retirement afforded him to spend with them.

His family is struck by the simple, yet profound, quotes from a sermon recently discovered in a news article from over 50 years ago and how those same words are just as relevant today. "Giving ourselves in relationships is the only work that endures." He continues, "Where is the hope? As long as there is one of us alive who recoils, protests and rejects the evils and folly of war, hope is alive... And just as long as two people of different races or classes will stop, listen and talk to each other... and look upon each other as persons... hope is alive and with us."

Anyone who was ever touched by or was part of his witness, his ministry and legacy will live on within us.

Lovingly submitted by his family

Shirley Ann Lockhart Ingram

April 11, 1936 – January 6, 2021



Shirley Ann Lockhart Ingram was born April 11, 1936, to very loving parents, Frances (Snooks) and Houston (Bud) Lockhart. She was blessed with loving grandparents, Edgar and Emma Woodside and John and Zona Lockhart, and she spent much time with them.

Shirley had one sister, Charlotte Barnard. The two were very close and spent a lot of time together. Shirley helped Charlotte raise her children, Robin (Kristie) Driver and Wendy Humphreys, as well as her grandchildren and great-grandchildren, Derek Driver, Ethan Absher, Eli Humphreys, Ashton Campbell, and Kiana, Taylan, Robert, and Kiera Driver.

Shirley used her education fruitfully, by serving God, family, and her community in multiple capacities. Shirley was a dedicated student, receiving the Citizenship Award at her high school graduation, attending Middle Tennessee State University and doing graduate work at Scarritt College for Christian Workers in Nashville. She worked as

the director of education at Mt. Pleasant First United Methodist Church, Lebanon First United Methodist Church, and Donelson Heights United Methodist Church in Nashville. It was during this time, while a counselor at church groups, that she met Rev. Clifford Ingram, a dashing young preacher; the rest is history.

They began dating and were married on November 11, 1982. She continued serving God as she started doing children's messages, conducting Bible schools, and other church activities. While she never had children of her own, she spent her life teaching and loving God's children. She even published four children's books. She was Cliff's assistant and jointly they went on to serve the Gainesboro church for seven years. Eventually, they retired to his farm in Cumberland County where they enjoyed life until selling the farm and transplanting to Pleasant Hill. In one of their last journeys together, they moved to Shirley's family's farmhouse in Smithville where Cliff lovingly filled in as a preacher at several churches.

Later in life, Shirley moved from the family farmhouse to her parents' home across the field and enjoyed living next door to her sister on Sparta Highway. While living there, Cliff passed away and Shirley continued her church work at her home church in Smithville and other nearby churches.

It was during this time that Shirley was able to spend more time with her sister, and her family, as life progressed into her upper years. Charlotte, in the end, was Shirley's most favorite person to be with. As most siblings can be, they were different in many ways, except for the love of God and family. These sisters had an unbreakable bond and spent every day together up until Shirley became too ill to be home any longer. To this day, Charlotte tells Shirley stories to cope with losing her best friend, including bragging about how smart Shirley was and how important education was to her.

Cliff and Shirley set up a scholarship fund to help students from his churches and as a result, they proudly helped many students to achieve a college education. Cliff and Shirley were a very loving and compatible couple who had a strong compassion to help people across the Tennessee Conference.

Shirley Ann Lockhart Ingram is missed every day by her family. Charlotte laid her best friend to rest knowing she will see her again, one day.

Lovingly submitted by her family

Shirley Ann Majors Jones

April 23, 1947 – October 19, 2020



On April 23, 1947, Shirley Ann Majors was born in Nashville, Tennessee, to James Majors and Susie Powell Majors. She was the first of four children born to this union. She accepted Christ at an early age at Cedar Grove Baptist Church in Bordeaux. After accepting her call to ministry, she united with Dixon Memorial United Methodist Church in Nashville.

She was a graduate of Pearl High School, class of 1965. She received her undergraduate degree from Tennessee State University, majoring in history; received the Master of Arts degree from Scarritt College; and received the Master of Divinity from Vanderbilt Divinity School.

Throughout her life she always had an interest in working with children—especially younger children. She worked at several different schools in the Metropolitan Nashville Public School system prior to her call to ministry.

She married her devoted husband, Eddie, on October 12, 1974. To this union was born their son, Brian Wesley Jones.

Rev. Jones was licensed as a local pastor in The United Methodist Church in 1985; ordained a deacon in 1987; and was ordained an elder in full connection in 1991.

When I think of Rev. Shirley Majors Jones, John 13:34-35 always come to mind. The scripture says “A new command I give you: Love one another. As I have loved you, so you must love one another. By this everyone will know that you are my disciples if you love one another.”

Rev. Jones was the epitome of love to me and my siblings. First, she showed us what the love of God looks like. She met us where we were—broken, bruised, confused, messed up—and she said God loves you. She taught us how to read and understand the Bible for ourselves. She taught us how to start a personal relationship with God. She showed us what it meant to love your family. Rev. Jones loved her family so much!!! They were her core and she was grateful to have them all in her life.

When our parents were not in the picture, she was there. Rev. Shirley Majors Jones accepted and believed in me and my siblings when others cut us off and made us feel less than. She always told me the best thing in life you can do for yourself, Toi, is to succeed. Do not blame others for your failures; accept them, learn from it, keep moving forward, and never look back. She saw something in us that we could not see. She saw our potential in Christ and in the world and she pushed us to obtain our goals.

She showed us what forgiveness looks like. You see, she knew our family history yet she showed us as young adults how to love those who hurt us. She practiced what she preached. She loved those who she knew did not have her best interest at heart. She knew who did not accept her as pastor, yet she loved. She treated them just like she treated everyone else.

Her life was a witness to us on how to love others. I know firsthand how far my pastor would go for her Church. She would visit the jail to check on her members and even their family. She would go to the nursing homes and take Communion to the sick. She would pay bills, buy diapers, pay school fees, etc., from her own personal account to make sure you had what you needed to go on and pursue your dreams. She was your counselor when you needed to talk about life. She was a mentor when you needed guidance. She was a leader who believed in and fought for her people. She stood with you through the good times, the bad times, and even the uncertain times.

She stayed on my siblings and me about raising our children. Children were a soft, special spot for her. I have seen her change babies, care for babies, and especially protect babies. She believed the children are the future and she worked hard to make sure babies and children were safe and had all the necessities they needed.

Rev. Shirley Majors Jones was a true woman of God. I know God is pleased with her work. She has planted so many seeds in the world and look at how God has allowed them to grow. As you look around this room today, you can see the manifestation of how she touched so many lives. I thank God for blessing us with Rev. Shirley Majors Jones.

Shirley was preceded in death by her father, James A. Majors, Sr. She is survived by her husband, Eddie Jones; son, Brian; mother, Susie Powell Majors; siblings: James Andrew Majors, Jr., Carolyn Woodson, Deborah Eileen Majors; cousins, nieces, nephews, and other relatives and friends, along with Nancy Webb Kelly United Methodist Church previous and current members whose lives she touched in a mighty way, as pastor /mentor.

Lovingly submitted by Rev. Toi King, her daughter in ministry

James Steven Kelley

September 17, 1962 – March 3, 2020



James Steven Kelley was born to Sue Ola Rhea and Buford James Kelley on September 17, 1962, in Crossville, Tennessee. Steve and his older sibling, Paula, would grow up moving often as their father, Buford, was in the military and then became a United Methodist pastor in the Tennessee Annual Conference.

Steve graduated from Putnam County High School in 1980 and would go on to receive a bachelor's degree in Psychology from Middle Tennessee State University. Few people knew that Steve tested in the top two percent of the state at the time of his college admissions testing in high school.

Steve followed in his father's footsteps and accepted the call into ministry with The United Methodist Church, taking a student appointment as an undergraduate and later as an associate member. He attended the Course of Study at Emory University in Atlanta, Georgia, to further his educational commitments to the UMC. Steve faithfully served several churches in Middle Tennessee before he retired in 2013 and returned

home to Crossville.

Steve had many hobbies that included sports cards, comic books, and antique toys, but his favorite hobby was wrestling. He knew more about wrestling than most people have forgotten, and he was widely known and well-respected in the wrestling world as Brother Steve. He once told me that he felt the Lord had opened this door for him because he was able to love and serve a group of folks who were often underserved.

Steve loved the Church. He loved being a pastor, and he loved his family and many friends immensely. He loved his daughters, Mattie and Samantha. He always made time for folks and never forgot what it meant to be a neighbor.

I miss talking to him almost daily. I miss his corny jokes and having someone I could talk to about baseball, spiritual matters, or just life in general. I miss hearing him say, "Hey, Charlie Chips!" And I miss my friend, Kelleyman.

Steve left this world and joined the saints triumphant on March 22, 2020, at Cookeville (Tennessee) Regional Hospital. He was preceded in death by his parents and his grandparents, Roy Hugh "Tobe" and Nellie Christine Bradley Rhea, and one uncle, Fay Rhea. He is survived by his sister and her life partner, Paula Wyatt and Mike Collins (Bell Buckle); two daughters, Mattie Kelley and Samantha Jackson (Tyler); two granddaughters, Clarissa and Hope; nephew, Keith Wyatt; and niece, Paulette Jones (Oak Ridge); aunt, Brenda Rhea (Crossville); two uncles, Stan (Ann) Rhea (Big Lick) and James (Alene) Rhea (Marietta, Georgia); and many cousins and friends.

Lovingly submitted by Charles Martin

Louis Wayne Kelley

February 9, 1940 – April 5, 2021



Louis Wayne Kelley (known as Wayne) passed away April 5, 2021, at Maury Regional Hospital in Columbia, Tennessee, the same place he was born on February 9, 1940, the only child of Donald and Inez Kelley.

He graduated from Lewis County High School and attended Austin Peay State College (now APSU). After answering a call to ministry, he was licensed to preach in 1961 and completed the Course of Study at Emory University. Wayne became an associate member of the Tennessee Annual Conference during the 1972 annual conference.

During his ministry Wayne served the following appointments in the Tennessee Conference of The United Methodist Church: 1961 Mt. Zion-Palestine, 1962 Clifton-Neptune, 1963 Lutts Circuit, 1965 Fullers Chapel-Fall River, 1966 Little Lot Charge, 1968 Loretto, 1971 Collinwood, 1972 Lynnville-Taylor's Chapel, 1978 Ethridge-Henryville, 1984 Enterprise Circuit, 1986 Gordonsville-Temperance Hall-Lancaster, 1988 Trinity (Hardin Co.), 1991 Cumberland City Charge, and 1992 Santa Fe.

In 1993, due to health issues Wayne went on Incapacity Leave, retiring in 2002. His last years were spent at Lewis County Manor in Hohenwald, Tennessee.

Wayne enjoyed eating out and socializing with his fellow pastors and was known for his love of ice cream sundaes. He loved the Methodist Church and never understood why it was necessary to change the name of our church to United Methodist as we were always UNITED in our love of Jesus Christ. You always knew where Wayne stood on any issue!

His burial was in Swiss Mausoleum in Hohenwald.

Lovingly submitted by his cousin, Frankie Kelley

Fredia Ernestine Hill McClellan

November 11, 1938 – January 18, 2021



Fredia was the sixth of 10 children born to Alvin C. and Lillian M. Hill. She attended Nashville public schools, graduating from East Nashville High School in 1956. After graduating, she began working at National Life and Accident Insurance Company. She continued her work there for many years.

Fredia was a lifelong United Methodist. Throughout her young life she was an active member of the Meridian Street Methodist Church congregation, where she participated in various ministries of the church. In 1966, a young ministerial intern from Vanderbilt Divinity School by the name of Joseph Edward McClellan, Jr., was appointed to this congregation to serve in youth ministries. A friendship between Ed and Fredia quickly began. This friendship soon grew into a deep, loving relationship, so on June 7, 1969, Fredia and Ed were married at this church, which meant so much to both of them. Then, after 50 years of marriage, it was a great celebration when family and friends

from all across the Tennessee Conference came together at Pennington United Methodist Church in 2019 to honor this amazing couple on their golden wedding anniversary.

While it can be debated whether or not preachers' wives are born, it can be said that Fredia filled that critical role with distinction. She supported the ministry of her husband, affectionately known as Brother Ed, in every way possible. This was especially true in the area of children's ministry as a devoted teacher, and in the kitchen helping out with all the church dinners for which Methodist churches are so well known. She was Ed's biggest supporter, confidante, defender, and friend. Whatever she could do to assist in the success of his ministry, she did with great joy. Together they served Jordonnia, East Hickman Charge (East Kedron, Wrigley, Bon Aqua), Clarkrange, Cross Plains, Blackman Charge (Bethel, Blackman), Pleasant View, Fairfield Glade, and Pennington United Methodist churches.

In addition to supporting the education of children through Sunday school, she also served as a teacher's assistant in the public school system of every community in which they served. She was known as one who kept order in the classroom, but one who loved the children unconditionally.

While Fredia did not have children of her own, her nieces and nephews became her children. It was always a great joy when they got to spend time with Aunt Fredia and Uncle Ed. They knew that they would never hear the word "no" for any reason. More than that, there was a magic drawer filled with all kinds of toys and prizes. The rule was that each child could choose a prize each day they were there. While most children cry when they have to leave home, that was not the case here. Her beloved nieces and nephews cried when they had to leave Aunt Fredia's house to come home. Her love for them and their love for her were boundless.

For the past several years, Fredia served as the primary care giver for her beloved Ed, who still deals with the effects of spinocerebellar ataxia. Because of his condition, he is unable to do many of the ministries which he enjoyed and which blessed the lives of so many. Yet, at his new residence at NHC Sumner Place Gallatin, he still finds ways to share the love of Jesus with the residents and staff there as only Bro. Ed can do.

Unexpectedly in 2018 Fredia developed colon cancer. Despite aggressive surgeries and medication, nothing seemed to work. Then she contracted COVID-19, which was too much for her now frail body to overcome. On January 18, 2021, she went home to be with God and those whom she loved. A graveside service was held on January 20, 2021, at the Cross Plains United Methodist Church cemetery, with Rev. Hubert Cunningham officiating.

Fredia's was a life of service, giving, and love for others. When she reached the gates of heaven, she heard said, "Well done, good and faithful servant."

Lovingly submitted by her husband, Ed, and the Hill family

Elijah Earl McGee

December 25, 1948 – August 24, 2020



Elijah Earl McGee, 71, a clergy member of the Tennessee Annual Conference since 1982, died August 24, 2020.

An activist in the struggle for civil rights, Elijah was described as “progressive, outspoken, and occasionally stubborn.” He believed in equality and justice for all, and he refused to use the word “hate” while encouraging others to do the same.

Early Struggles

Indications of his compassion for justice and equality surfaced early. As a ninth grader he went against his mother’s wishes to join a civil rights demonstration on the steps of the Hattiesburg, Mississippi, courthouse.

He was the first to integrate the cafeteria of Methodist Hospital in his hometown of Hattiesburg, and as vice-president of the student body at Mississippi Valley College, he was expelled for marching for student equality. He then transferred to Tougaloo

College, Jackson, Mississippi.

Being arrested and coming close to death on more than one occasion in the ‘60s and ‘70s helped strengthen his faith in God and led him to seminary instead of pursuing a law degree.

The Beginning

Elijah was a 1948 Christmas gift to the late John Charles and Olivia Clemons McGee. The youngest of five children, he was educated in Hattiesburg schools and graduated cum laude from Tougaloo College with a major in political science. He received a Master of Divinity degree from Rust College, Holly Springs, Mississippi. Elijah’s first appointment was as associate pastor of Zion-Mt. Carmel UMC in Wilmington, Delaware.

Church Member Becomes Bride

In 1974, Elijah was appointed to St Paul, Biloxi, and St. James, Ocean Springs. While attending graduate classes at Emory University, he needed papers typed. That’s when he asked Sheila Woods, one of his church members, to type manuscripts for him. Sheila evidently did an excellent job of typing. Elijah asked for more than typing. On May 10, 1980, Sheila Woods, typist and church member, became Sheila McGee, parsonage hostess, a position she held until his death.

Move to Nashville

An invitation to meet with the bishop and cabinet of the Tennessee Conference in 1982 led to his acceptance of an appointment to Gordon Memorial United Methodist Church. So, he and Sheila packed up, rented a U-Haul truck, and moved to Nashville. During his eight-year ministry at that predominantly Black congregation, Elijah initiated a progressive spiritual revival. He would often make unexpected visits to members and tell them there was no need to cut the music off or hide the alcohol. Attendance at Sunday services increased and membership grew to over 800.

In 1990, Elijah was appointed superintendent of the former Cumberland District, and after seven years, he was appointed associate director of the Tennessee Conference Council on Ministries and to Ebenezer United Methodist Church, Nolensville.

A Builder and Leader

During his 42 years of ministry, Elijah led the construction of a new edifice at St. Paul’s United Methodist Church, Biloxi; a new parsonage at Gordon Memorial, Nashville; and an educational wing at Ebenezer, Nolensville.

He was a delegate to many General and jurisdictional conferences, and he was twice named chair of successful efforts to elect members of the Tennessee Conference to the episcopacy.

He served as a counselor for Biloxi High School (1976-77), auxiliary chaplain at USAF Medical Center, Keesler (1976) and was the first Black to chair the Biloxi school board.

He chaired the Tennessee Commission on Religion and Race, Ethnic Minority Local Church Committee, Black Methodists for Church Renewal, and many other committees.

He served on several community boards in both Tennessee and Mississippi, including the Mayor's Task Force on Crime, the Election Commission, Urban Ministries, Interdenominational Ministerial Fellowship, Omega Psi Phi Fraternity, NAACP, Northwest Civitan Club, and the Masons.

Friend of Students

Elijah was chaplain for the Tennessee State University (TSU) basketball and football teams, and he traveled to many games in and out of town. These guys respected and loved him, and they opened up about personal issues with a man who served as a father figure away from home. Elijah would visit the guys weekly and show up for their practices.

The unofficial recruiter for TSU, he once put a young man up in a hotel until he could meet with a coach to decide if he wanted to go to the school. He would take athletes out to eat, purchase clothes, and give them money.

Elijah's attention was not confined to college athletes; one of the ways he evangelized young guys was by inviting them to play on the church's basketball team—member or not, it didn't matter. Another way was to invite them to the parsonage for Sunday dinners and holidays. It was not unusual for Elijah to bring home several guys after service each week. These guys were his family, and he was their family.

A Heart for the Local Church

Elijah's heart was with the local church. He loved talking on the phone and networking. Elijah would frequently call friends with news he read in "Newscope." Sheila served as associate editor of the weekly newsletter and would bring copies home prior to their publication. Elijah would read it before opening the mail or eating dinner.

Elijah loved God, the Church, and his home state of Mississippi. He never met a stranger.

"If I can help somebody, as I pass along—if I can cheer somebody with a word or song," he said. "If I can show somebody that he's travelling wrong, then my living will not be in vain."

Lovingly submitted by his wife, Shelia

Sue Ann Collins Miller

April 8, 1936 – February 16, 2021



Sue Ann Collins Miller was ideally suited to be a pastor's wife. Born in Oklahoma to Maude and Walter Collins, Sue was the oldest of three daughters. Quickly she became the role model and life-long support for her sisters. Fate had her by the hand when she chose her college because it was at Westmar College in Iowa where she met the man with whom she was to spend the rest of her life. Bill Miller invited her to a Valentine's party in 1956, and a love match was made. Sue was studying Christian education and business which melded well with Bill's pre-ministerial studies.

Upon graduation from college, Sue taught elementary school in Dayton, Ohio, while Bill attended United Theological Seminary and pastored Nashville E.U.B. (Ohio) and State Road E.U.B. (Ohio) churches. While serving churches in Ohio and Iowa, Sue and Bill had two daughters, Julie and Jennifer. In 1978, all four Millers moved to Nashville, Tennessee, when Bill accepted a position in the Stewardship section of the General Board of Discipleship. Sue decided to further her education and obtained a master's degree in Library Science from Vanderbilt University.

During Bill's time traveling extensively for the General Board, Sue handled the girls' school, church, and social activities while working as head librarian at Montgomery Bell Academy. Her support and understanding of ministry was a fundamental part of Sue and Bill's life together. They were truly a team, providing a loving home for their daughters filled with games, singing, and travel while serving together in Disciple Bible Studies, Community Care Fellowship, and Project Transformation. Through the years, Bill mentored many candidates for ministry, and Sue hosted them in their home with delicious meals and a quiet space to share concerns and joys. She was an integral part of their Sunday school classes and women's service groups in Nashville, State Road, Liberty, Belmont and Grace E.U.B. churches in Ohio, Faith E.U.B. church in Iowa, Calvary UMC, Brentwood UMC, West End UMC, and Christ UMC in Tennessee.

Sue's years at Montgomery Bell Academy brought not only many friendships among the faculty and staff, but prepared her for the advent of their final two grandchildren—both boys. Sue treasured every minute she shared with all six of their grandchildren, but after sisters and granddaughters, the boys opened a new world of activity and adventure.

Sue's earlier adventures began when she was welcomed into the large Miller family in 1959. She graciously joined in their annual Miller reunions and hosted Bill's 10 siblings and their families on numerous occasions throughout the years. During these recent years, Sue has been a stalwart companion as Bill has comforted and laid to rest several siblings and their spouses.

Sue's grandchildren describe Nana as sweet, devoted, loving, gracious, insightful, witty, stylish, observant, persevering, thoughtful, supportive, and kind. She was definitely all of those and so much more.

Thankfully, she left a part of herself with her husband, Bill; their daughters, Julie Leist (Tom) and Jennifer Hoffman (Jeff); their grandchildren, Catherine, Kristen, Caroline, Will, and Michael; her sister, Lynelle; nieces, Megan and Marissa; nephew, Chuck; and the Miller family. Her sister, Marilyn, and granddaughter, Holly, predeceased her.

God puts special people in our lives to enrich our time on earth. Sue Miller was one of God's exceptional angels who blessed everyone who knew her.

Submitted by Susan Sowell Padgett

Nancy Claire Sadler Moore

January 15, 1930 – August 29, 2020



Nancy Claire Sadler Moore died at her home in Dickson, Tennessee. Nancy was born on January 15, 1930, to LeRoy and Bertina Sadler of Nashville.

She attended John Early Elementary School and Isaac Litton High School before pursuing further education at Martin Junior College in Pulaski, where she earned an associate's degree in 1950; and Scarritt College in Nashville, where she was graduated in 1952 with a bachelor's degree in Christian education.

Her marriage in 1950 to Maurice Brown Moore led to 68+ years of faithfully serving by his side as he pastored United Methodist churches in Middle Tennessee and as they reared their children.

Nancy was preceded in death by her daughter, Annemarie Moore, and by her husband, the Rev. Maurice Brown Moore.

She is survived by her son, John Keith Moore (Deborah) of Dickson; daughters Carol Elaine Moore of Dickson, and Mary Susan Bradshaw (Keith) of Centerville; a sister, Shirley Ann Eliason of Dickson; five grandchildren: Laura Ann Evans (Sam), Claire Elaine Ryan (Paul), Kyle Joseph Bradshaw (Mariah), Abigail Sadler Moore, and Luke Justice Bradshaw; and seven great-grandchildren.

Lovingly submitted by her daughter, Mary Susan Bradshaw

William Douglas O'Rear

May 13, 1943 – July 30, 2020



William Douglas O'Rear (Doug) was born in Jasper, Alabama, on May 13, 1943, to Oscar and Blanche Mullins O'Rear. He died of COVID-19 on July 30, 2020, at St. Thomas West Hospital. He was 77 years old.

The family is grateful for the kind and attentive care that Doug received as he battled this terrible virus. Though he initially downplayed the severity of the virus, he did take precautions when out of his home, and his wish from his hospital bed was that his hospitalization would serve as a testimony to how terrible a COVID-19 infection can be.

Doug is survived by his wife, Jane Crisp, his children, Chris (Lynda), Michael (Julie), Casey Rapp, and Robert A. Crisp (Audrey Love), his 11 grandchildren—Rachel, Jessie, Elizabeth, Michael, Jacob, Anna Grace, Mary Catherine, Katy Grace, Johnathan, Sydney, and Dru—and his three great-grandchildren—Mason, Michael, and Malory. Doug is also survived by his sisters, Beth Edge (Clabourn) and Reba

Little of Atlanta, Georgia, and his nieces and nephews, Lauren Yeager, Michael Yeager, Daniel Kumatz, Adam Kumatz, Trey Jones, and Brady Little.

Education was a priority for Doug, his children, and grandchildren. After completing two years at Walker Junior College in Jasper, Doug received his B.S. from Samford University in Birmingham, Alabama, and his M.A. from The University of Alabama. He completed extensive graduate work at The University of Alabama and the Cumberland School of Law at Samford University.

Doug's early career was spent in personnel administration with several organizations including the Alabama Power Company, The University of Alabama, and the former First American Bank in Nashville. He was also an assistant professor of Business at Belmont University. Since 1980, Doug has been involved in financial planning. He became a Certified Financial Planner and in 1983 he opened his own business, Doug O'Rear & Associates. In his role as financial planner, Doug was a frequent management and financial consultant with various for-profit and non-profit organizations. Doug's friends became his clients, and his clients were his friends. He cared for each person as he would for a family member and was notorious for his work with clients regardless of their net worth. He was more concerned about an individual's needs. Doug was known for his kindness and generosity, giving of his time and resources to multiple non-profit organizations. Doug's life and enjoyment were in his work, and he was working until the day he was hospitalized.

Doug was also a member of the Kiwanis Club and the Middle Tennessee Financial Planning Association, having served in leadership and officer roles with both.

Beyond Doug's work, or perhaps woven through it, he was known for his strong faith in Jesus. He sought to be a man of principle, generosity, hard work, and kindness. Doug served in various volunteer and leadership positions at First Baptist Church, Tuscaloosa, Alabama, and Woodmont and Harpeth Heights Baptist churches in Nashville, Tennessee. In the early 1990's Doug began attending Pegram (Tennessee) United Methodist Church. He became a lay speaker in The United Methodist Church and then a licensed local pastor. He completed licensed local pastor training at Martin Methodist College while serving as pastor of Craggie Hope United Methodist Church in Kingston Springs, Tennessee, and Eno and Oak Grove United Methodist Churches in Dickson, Tennessee.

Doug was a person of integrity, and the person that he was shown through everything he did. He was the same person in every setting in which he worked and served. He loved the simple things of life. He enjoyed taking a grandchild with him on his Saturday errands to Costco or some other location in his '72 Mercedes convertible, his old pickup truck, or his new Tesla.

Doug and Jane owned Chigger Ridge farm in Pegram, Tennessee, for years until they sold it to Cumberland Heights treatment center for their Arch Academy. When they owned Chigger Ridge, Doug and Jane enjoyed meeting all kinds of people from around the world in the bed-and-breakfast that they ran there. Doug and Jane also traveled extensively across the United States visiting all 50 states, and around the world including trips to Europe, China, Egypt, the Holy Land, South Africa, Australia, and New Zealand.

Doug and Jane also kept horses on the farm and enjoyed traveling across Tennessee to various horse shows with their grandchildren over the years. Doug enjoyed participating in the annual Fourth of July parade and activities in Pegram. He did not know a stranger and would often strike up conversations with any random person wherever he was. Doug would often carry \$2 bills and used them to pay for items or to tip servers. He believed they were great conversation starters and regularly gave birthday and Christmas gifts of bundles of \$2 bills.

Doug was notorious for his bad jokes, his quirky shirts and hats, his love of Alabama football, and some eccentric ways, but he was a caring, generous, Christian man with a kind heart and love of life and people.

Lovingly provided by his wife, Jane, and his family

Barbara Anderson Rowlett

September 5, 1943 – July 29, 2020



Barbara Rowlett was born on September 5, 1943, in Nashville, Tennessee, to Burch and Lorene Anderson. Barbara enjoyed her childhood with her younger sister and two older brothers. She excelled in school, was nominated homecoming attendant, and graduated with honors. She met her husband James in church at age three crawling under his pew to get candy from a kind man in the back pew. Later they became friends in her teenage years, started dating, and married at age 17. Together they raised two sons. She loved motherhood so much and she stayed home with them until they graduated from high school.

Barbara was a great mother, always making sure her boys were taken care of. She was a great wife, helping James with his business and ministry leading others to know Jesus as savior. She went to work at 45 years old in accounts payable at Perfect Equipment for 19 years and retired ready to enjoy more time in the Smoky Mountains, and went to London, England—a dream come true for her. She was a great cook, and didn't think so, everybody loved her food because she used a lot of sugar!

When Barbara's and James's health declined, they moved into an assisted living facility. The staff fell in love with them as they enjoyed their warm, loving nature with everyone. People would say that Barbara has the most beautiful smile. Love and kindness were Barbara's nature. She was a wonderful wife, mother, and friend. All who knew her were blessed!

Barbara is preceded in death by her husband, James Rowlett; son, John Rowlett; parents, Burch and Lorene Anderson; brothers, Burch Anderson and David Anderson; sister-in-law, JoAnn Anderson; and brother-in-law, Al Stapel.

Barbara is survived by her son, Jimmy (Dee) Rowlett; sister, Christine Stapel; sister-in-law, Carol Anderson; nephews, Craig (Karen) Anderson, Todd (Jill) Anderson, Joe (Stephanie) Anderson, and Scott Stapel; nieces, Beverly (Ian) Gourlay, Lori (Dale) Hughes, and Diane (Steve) Crosier.

A memorial service will be planned at a later date. In lieu of flowers, please make donations to Avalon Hospice or St. Jude Children's Hospital.

Lovingly submitted by her son, Jimmy Rowlett

Rosemary Tarwater Starnes

January 24, 1930 – April 28, 2021



Rosemary Tarwater Starnes, born the fourth daughter of a farmer father and a schoolteacher mother in Sevierville, Tennessee, was incentivized by her parents to excel in school. Her sister, Doris, shared that she never had to work hard to achieve good grades, she easily absorbed everything in class, rarely had to study, and made terrific grades throughout her high school years.

She was an active member of the Pleasant View United Methodist Church youth group, an accomplished pianist and trumpet player, played piano at her church, and was often asked to play taps at local funerals. She was awarded a music scholarship to Martin Methodist College in Pulaski, Tennessee, where she met Bill Starnes, the love of her life. Bill pursued Rosemary relentlessly, as he considered her the most beautiful girl on campus. After their first year in college, he asked for her hand in marriage.

He did advise her that at age 14, after reading a book named “African Game Trails” written by Teddy Roosevelt that he had heard and accepted the call by God to become a missionary to Africa. She had to think long and hard about it, but eventually decided that life with Bill would be a grand adventure. They married on September 15, 1949, and after further studies at Scarritt College and Vanderbilt University, they headed overseas.

With more studies in Brussels to learn several languages, they made their way to Zaire where they served as missionaries for four years. Bill preached among numerous tribal villages and Rosemary taught health and hygiene to the local village women. As missionaries, Bill founded a college originally named the Congo Polytechnic Institute, now known as the University of the Congo. During their stay, the Congo crisis occurred and war broke out between the government and Communist rebels who were looting the country’s valuable minerals and copper. During this crisis, Bill was captured and almost killed by rebel troops. Through almost divine intervention, he was rescued and Rosemary, Bill, and their four children were smuggled out of the country returning home on the SS United States ocean liner in 1960.

Upon their return, Rosemary became a language teacher and Bill continued his support of the Board of Global Ministries and the University of the Congo for another six years until he was recruited by his alma mater, Martin Methodist College to become president with Rosemary serving as first lady. Rosemary was the wind beneath his wings during their 11 years on campus, and during that time he doubled the size of the campus and was instrumental in setting the stage for it to become a four-year institution. Prior to his retirement, the Student Union Building was named the Bill & Rosemary Starnes Student Union Building. In a few weeks, Zan Martin, also a Martin alumna who is now serving on the Board of Trustees, will participate in the unveiling and dedication of a painting she produced in their honor that will be permanently placed in the Student Union Building.

Throughout the years, aside from her deep and abiding faith in her savior Jesus Christ, her five children were Rosemary’s greatest pride and joy. When they were young, she entered them in many music and art studies to help them explore their natural gifts and talents, teaching them that there was nothing in life they could not achieve if they wanted it bad enough. And most importantly, she provided intense, unconditional love throughout their lives.

After their tenure at Martin Methodist College, Bill returned to the pulpit where he served The United Methodist Church in both Nashville and Tullahoma while Rosemary became active with the Daughters of American Republic, (DAR) and the garden club, and as she always had, continued to host extravagant dinner parties and gatherings at their home.

After Bill retired in June, 1996, she most loved working in her garden, enjoying time with family and friends out on Bill's beloved pontoon boat, and as many visits with her children and grandchildren as she could get.

At the age of 91, Rosemary died peacefully in her sleep on April 28, 2021.

Lovingly submitted by her family

Orien Price Taylor

November 19, 1932 – January 22, 2021



Price was born at home in Russellville, Kentucky, to Walter and Mary Taylor. He grew up in the Sunnyside section of Bowling Green, Kentucky. He attended Bethel Methodist Episcopal Church which his great grandfather, Rev. Silas Wheeler Shelton, founded in 1880.

After graduating valedictorian of his high school class of 1951, he went to Western Kentucky College (class of 1956) and served as a student local pastor as well. He received a bachelor's degree in Divinity from Louisville Presbyterian Seminary in 1959.

During those years, Leslie Ann arrived in 1958 coming home to a new parsonage. She was later followed by Steven Price and Christopher Thomas. Price served five appointments in Kentucky before moving to Michigan and then New Jersey for the PhD program at Drew Graduate School with a thesis titled "Developing Criteria, Based on Psychology and Theology for Evaluating Designs for Christian Education of Adults in Attitude Change." Only German kept him from that goal, so he graduated with a masters in Sacred Theology in 1969.

While in New Jersey, he served three churches and served on several conference committees. His wife, Jacquie Sojourner, has had repeated questions on where and how they met. She cannot narrow down a date but it was at the Northern New Jersey Conference and committee meetings. He took early retirement when contemplating possibly three children facing college—only Leslie completed that at Fairleigh Dickinson College.

However, Price was not done with education. He completed the Chartered Life Underwriter® courses as well as the Chartered Financial Consultant® designations while working at Mutual Benefit Life in Newark, New Jersey, and Mass Mutual in Nashville.

Nor was he done with United Methodist ministry. While many contemporaries ran from the idea of being a parsonage spouse, Price welcomed it and understood it. So, he shared in the 12 appointments Jacquie served while

they were married; churches often said they got two of us for the “Price” of one. He was my mentor for elders orders in the Northern New Jersey Conference in a class of 14, 11 of whom were women and six of us married to clergy.

One of the benefits his children mentioned was being able to go away for six weeks in the summer, often camping in state and national parks because New Jersey clergy covered for each other ecumenically and families had quality time away from telephones in those days.

He had rougher years in the last four of his 88 years, yet was alert up to the last.

He enjoyed helping Archives and History at West End UMC with Jacquie and others and researched his great grandfather through the General Archives at Drew University in 2018.

Price liked to travel, read Astronomy Magazine, stay in touch with friends and family across the years, and enjoyed the last 11 years taking part at West End UMC and serving as chair of the Upper Room Class.

Visitation was held in Dickson at Taylor’s Funeral home on January 27 and the funeral and committal services were at West End United Methodist Church on January 29, 2021.

Lovingly submitted by his wife of 38 years, Rev. Jacqueline Sojourner

William (Bruce) Walters

August 5, 1940 – October 12, 2020



Bruce Walters was born on August 5, 1940, in Rainesville, Mississippi. His father had great plans for Bruce. He wanted Bruce to become a preacher! Bruce had other ideas, he did become a student of theology for a couple of years after he left college, but he soon decided it was not what he wanted at that time.

He had a varied assortment of careers—construction, chemical sales, tree planting in Abu Dhabi, and a non-destructive testing company in Dubai United Arab Emirates where I met him. We came to the United States and got married in December 1981.

Settling down to a steady job was hard for Bruce; he had been gone from this country for seven years and a lot had changed. He went from job to job and finished up owning his own chemical sales company. In 1988, our first daughter, Adrienne, was born. Bruce was gone every week and just came home on weekends. During the week, I took Adrienne to the Mother’s Day Out program at the Shelbyville United Methodist Church. One of the other mothers there invited me to go to church with her. When

Bruce came home one weekend, I asked him if we could go. I can remember what he said. “If that’s what you want, we can go.” That Sunday we went to church together, and I am sure if we had been listening very carefully that Sunday morning, we would have heard God say, “Gotcha.” Bruce formed a lasting friendship with Rev. Randall Ganues, then the Minister of Shelbyville First United Methodist Church, and from that day there was no stopping Bruce. He confided in me that one of the reasons we had never gone to church was because all his life he had been running from the Lord.

In 1990, Bruce was appointed as a part-time preacher to five small churches in the Shelbyville area, and in 1992, he got his first full-time appointment. We left our home in Shelbyville, Tennessee, and moved into the parsonage at the United Methodist Church in Wartrace, Tennessee, and Bruce started courses at Emory University.

It was hard work for him. He still had a few obligations to his chemical company during the day, but he would visit and get to know current church members and seek out old church members in the evening; he would preach on Sunday, study into the early hours of the morning, and attend seminary on Friday and Saturday. Bruce had certainly found his calling. He was devoted to the church and determined he would be the best preacher ever. He worked so hard to build God's kingdom; he had so many plans and ideas. Everywhere he went he had busses, vans, and private cars going in every direction Sunday mornings picking up children. "Children are the future of the church," he would say. He started youth groups and after-school care for young children, Boy Scouts ... you name it, if it got young people inside the church, that's what he would do.

Bruce never met a stranger and never missed an opportunity to spread the Gospel. Everywhere he went, everyone soon knew Bruce. "You must be that Methodist preacher," they would say. He spent all his spare time in the fast-food places, small cafes, and meeting places talking to people about Jesus and inviting them to church. In 1995, Bruce finally became an ordained minister in The United Methodist Church. Bruce gave his all at every appointment he had; his visions and ideas made him many wonderful friends, and his fair share of "frenemies"!!! He used to get so frustrated with some church members because they could not see his visions for their church. "You have to get up off the stool or do nothing," was one of Bruce's favorite expressions.

In 2020, at 80 years of age, Bruce was appointed to his last three small churches. Even though he only got the chance to preach to them once before he died, I know he made a lasting impression on the people, not because he died, but because of his undeniable dedication to, and love of his Lord and Savior, Jesus Christ.

Lovingly submitted by his wife, Susanne Walters

Johnny Jackson (JJ) Wheelbarger

February 15, 1937 – February 4, 2021



Dr. Johnny Jackson (JJ) Wheelbarger, 83, a resident of Portland, Tennessee, passed away peacefully in his sleep on Thursday, February 4, 2021. Dr. Wheelbarger was born on February 15, 1937, in Rockingham County, Virginia, and was a son of the late Charles and Roseie Minnick Wheelbarger. He grew up in the Ottobine community and received his early years of education from Mt. Clinton High School, Fulton School, and Clover Hill School. Dr. Wheelbarger served in the U.S. Air Force. It was during his time in the Air Force that he became a devout Christian and felt a calling to become a minister.

Johnny is survived by his sisters, Mary Whitmore and Eva Click, along with numerous nieces, nephews, and members of the Propst family. He is preceded in death by his siblings Bessie Wheelbarger, Reba Nicholas, Andrew Wheelbarger, Glen Wheelbarger, and Frank Wheelbarger.

Dr. Wheelbarger is also preceded in death by his late wife, the former Bonnie Propst of Mt. Solon, Virginia, who he married on November 28, 1957. Johnny and Bonnie enjoyed 49 wonderful years of marriage before her passing in 2006. After marriage, the couple moved to Oklahoma where Dr. Wheelbarger was stationed at Altus AFB. After his discharge from the Air Force, Johnny immersed himself in education, earning a total of five college degrees, including several masters degrees and one doctorate. His studies were focused in the fields of education and ministry. His alma maters include Southern Nazarene University in Oklahoma, Trevecca Nazarene College in Tennessee, University of Virginia, and George Peabody College for Teachers in Tennessee. He

continued to embody a life-long learner mentality by becoming a college professor. Dr. Wheelbarger later served as a pastor and minister at several Nazarene and Methodist churches around the Springfield, Columbia, Auburn, and White House areas.

Dr. Wheelbarger and his wife purchased a home with acreage in Goodlettsville, Tennessee, but they still enjoyed returning to the Shenandoah Valley to visit family and friends. After the passing of his wife, his church community embraced him as family. During the last several years of his life, Johnny became a part of Nancy Robinson and Donnie Castner's family. He attended their family gatherings, ball games, and concerts and attended Mt. Carmel Baptist Church with them. He was very instrumental in helping a youth band get started, which later became known as The Spilt Milk Band. Due to his declining health the last four years of his life, Johnny resided at an assisted living facility, Richland Place, where he received loving care.

Johnny will always be remembered for his love of animals including his Tennessee Walking Horses, English Shepherd dogs, and cats that he treated as children. You could always find him cracking jokes, telling stories, or spreading God's Word.

In a final display of his passion for education, Dr. Wheelbarger requested that his body be donated to Vanderbilt University Medical School and Center for Scientific Research. A memorial service was held on February 22, 2021, at Pleasant Grove United Methodist Church, which was Dr. Wheelbarger's last assignment as pastor.

Lovingly submitted by his niece, Karen Liskey

CHAPTER 8

HISTORICAL RECORDS OF THE ANNUAL CONFERENCE

A. MEMORIAL ROLLS

1. WESTERN CONFERENCE METHODIST EPISCOPAL CHURCH (1790-1812)

Members	Born	Admitted on Trial	Deacon	Elder	Died	Cemetery
1 John Tunnell	1755 Fredericksburg, Virginia	May 1777	May 1779	1781	July 1790 Sweet Springs, Virginia	Near Sweet Springs, Virginia
2 Peter Massie	1761	May 1788	May 1790		December 17, 1791 Nashville, Tennessee	Unmarked grave Nashville, Tennessee
3 Henry Birchett	Brunswick Co., Virginia	June 1788	May 1790	May 1792	February 1794 Cumberland, Tennessee	Tennessee
4 Francis Acuff	1770 Culpepper Co., Virginia	November 1792	May 1795		August 12, 1795 Danville, Kentucky	
5 Thomas Owen Haymond	August 24, 1764 Montgomery Co., Maryland	September 1790	May 1792	1793	June 13, 1799 Ohio	Kadesh Chapel Cemetery Brooke Co., West Virginia
6 Lewis Wilson Hunt	1762 Shenandoah Co., Virginia	1798	May 1801		December 8, 1801 Fleming Co., Kentucky	Fleming Co., Kentucky
7 Tobias Gibson	November 10, 1771 Liberty Co., South Carolina	February 1792	January 1794	April 1796	April 5, 1804 Vicksburg, Mississippi	Tobias Gibson Gravesite Vicksburg, Mississippi
8 Wilson Lee	1761 Sussex Co., Delaware	May 1784	May 1786	May 1790	October 11, 1804 Anne Arundel Co., Maryland	
9 John Adam Granade	May 9, 1775 Newbern, North Carolina	October 1801	October 1803		December 6, 1807 Wilson Co., Tennessee	Wilson Co., Tennessee
10 Moses Black	1770 Charleston, South Carolina	January 1796	1798	April 1800	February 3, 1810 Carter's Valley, Tennessee	
11 Lansford Whiting	1785	April 1808	May 1810		June 4, 1811 Poughkeepsie, New York	Poughkeepsie Rural Cemetery Poughkeepsie, New York
12 William Young	May 16, 1786 Washington Co., Virginia	October 1808	November 1810		July 20, 1812	
13 William Henry Crutchfield	1775 Brunswick Co., North Carolina	October 1802	1804		August 6, 1812 Wilson Co., Tennessee	Tennessee

2. TENNESSEE CONFERENCE METHODIST EPISCOPAL CHURCH (1812-1844)

Members	Born	Joined Church	Licensed to Preach	Admitted on Trial	Deacon	Elder	Died	Cemetery
1 John Crane	1787 Eaten's, Nashville, Tenn.			Sept. 1806	October 1808	Nov. 1810	February 14, 1813 Maury Co., Tennessee	Goshen Cemetery Maury Co., Tennessee
2 Zachariah Whitten	1791 Tazewell Co., Virginia	1811		Nov. 1812	Sept. 1814		May 18, 1815	Duck River Circuit, Tennessee
3 Learner Blackman	June 19, 1781 English Creek, New Jersey	1796		June 1800	October 1801	October 1803	June 6, 1815 Drowned Ohio River	Wesleyan Cemetery Cincinnati, Ohio
4 Richmond Nolley	1785 Mecklenburg Co., Virginia	1806		Dec. 28, 1807	Dec. 23, 1809	Dec. 21, 1811	November 24, 1815 LaSalle Parish, Louisiana	Nolley Mem. Methodist Cem. Jena, LaSalle Parish, Louisiana
5 Sterling Coleman Brown	March 22, 1795 Brunswick Co., Virginia	Oct. 1817	Dec. 1817	October 1818	October 1820		August 10, 1821 Lebanon, Tennessee	Ebenezer Church Wilson Co., Tennessee
6 John White	September 1804 Anson Co., North Carolina			October 1822	Nov. 1824		August 18, 1825	Hatchy Circuit, Tennessee
7 Arthur McClure	February 16, 1801 East Tennessee	1819	Sept. 29, 1821	October 1822	Nov. 1824		September 26, 1825	Limestone Circuit, Alabama
8 Ellison Taylor	February 19, 1788 South Carolina		April 13, 1816	October 1819	1821	Nov. 1823	(Nov. or Dec.) 1825	Shelbyville, Tennessee
9 Richard Neeley	January 13, 1802 Rowan Co., North Carolina	Aug 20 1819	Sept. 1821	Nov. 1821	Nov. 1823	Nov. 1825	February 22, 1828 near Knoxville, Tenn.	Knoxville, Tennessee
10 William M. Holliman				Nov. 1825	Nov. 1827		1828	Alabama (?) Cypress, Tennessee (?)
11 Coleman Harwell	May 10, 1800 North Carolina	1817	1820	October 1822	Nov. 1824	Nov. 1826	July 5, 1830 Giles Co., Tennessee	Marks / Harwell Cemetery Pulaski, Tennessee
12 William M. Smith	1803 Wake Co., North Carolina	1816	1825	Nov. 1827	Nov. 1829		July 27, 1830 Graves Co., Kentucky	Mobley's Campground Cem. Graves Co., Kentucky
13 Wesley Deskin	July 7, 1806 Bledsoe Co., Tennessee	1824		Nov. 1826	Dec. 1828		October 3, 1830 Warren Co., Tennessee	Warren Co., Tennessee
14 Hiram Casey				Dec. 1828			1830	Unknown
15 James W. Farris				Nov. 1829			October 27, 1832 Hardeman Co., Tenn.	Bethany Cemetery Hardeman Co., Tennessee
16 John McGee	June 9, 1763/61 Guilford Co., North Carolina			June 1788	August 1790	January 1792	June 16, 1836 Dixon Springs, Tenn.	Edd Seay Gregory Farm Cem. Smith Co., Tennessee
17 W. Simon Carlisle	January 15, 1773 Edgecombe Co., North Car.	1789		August 1790	January 1792		November 24, 1838 Jackson Co., Tennessee	Carlisle Farm Gravesite Indian Creek, Jackson Co., TN
18 John J. Foster	December 18, 1815 Caswell Co., North Carolina	1830	October 1, 1836	October 1836	October 1838		October 18, 1840	Dover, Tennessee
19 Isaac D. Smith	1818 Bedford Co, Tennessee	1834	1838	October 1838	October 1840		August 15, 1841	Dover Cemetery Dover, Tennessee
20 John C. Mitchell	December 1, 1813 Giles Co., Tennessee	1834		October 1836	October 1838	October 1840	August 25, 1841 Murfreesboro, Tenn.	Old Mars Hill Cemetery Marshall Co., Tennessee
21 Elisha Jefferson Dodson	March 31, 1788 Stokes Co., North Carolina	1809	1818	Dec. 1828	Nov. 1830	1832	July 29, 1842 Marshall Co., Tennessee	Murdock Cemetery Marshall Co., Tennessee
22 Thomas Logan Douglass	July 8, 1781 Person Co., North Carolina	1798	1800	April 1801	March 1803	March 1805	April 9, 1843 Franklin, Tennessee	Rest Haven Cemetery, Row 6 Franklin, Tennessee
23 Thomas L. Young	July 6/8, 1811 Spartanburg, South Carolina	1829		Feb. 1835	1838		June 26, 1843 Giles Co., Tennessee	Bradshaw Baptist Church Cem. Giles Co., Tennessee

3. Tennessee Annual Conference Methodist Protestant Church (1827-1939)

Members	Born	Licensed to Preach	Admitted on Trial	Deacon	Elder	Died	Cemetery
1 William Bumpass Elgin	1788 Buckingham Co., Virginia		October 1808	November 1810	November 1812	August 14, 1834 Hardeman Co., Tennessee	
2 Joseph Walker						1844	
3 James Davis Hines	January 7, 1805 Campbell Co., Virginia					February 22, 1846 Bowling Green, Kentucky	Fairview Cemetery #1 Bowling Green, Kentucky
4 William Wray						1850	
5 Samuel Elliott						November 19, 1853	
6 Allen W. Blankenship	1787 Virginia					February 18, 1854 Gibson Co., Tennessee	
7 Rezin Beall Collins	June 23, 1791 Virginia					May 18, 1854 Hartford, Ohio Co., Kentucky	Milton Taylor Cemetery Hartford, Ohio Co., Kentucky
8 Philemon White	September 3, 1796 North Carolina					August 6, 1858 Fancy, Weakley Co., Tennessee	Pleasant Hill Cemetery Fancy, Weakley Co., Tennessee
9 Henry Ledbetter	October 28, 1789 Robeson Co., North Carolina	1820				May 12/14, 1859	Young Cemetery Pineville, Perry Co., Tennessee
10 Zachariah Taylor						1865	
11 James C. Whitaker						1865	
12 Lewis Davis	1803 Orange Co., North Carolina					1865 Henry Co., Tennessee	
13 John Spinks	1784 North Carolina					August 1865 Wilson Co., Tennessee	prob. Wilson Co., Tennessee
14 Thomas Burgess	1799 North Carolina					November 8, 1867 Hartford, Ohio Co., Kentucky	Milton Taylor Cemetery Hartford, Ohio Co., Kentucky
15 Oswald Potts	1793 South Carolina					December 17, 1870 (prob.) Jackson, Tennessee	
16 Jordan Chandler	March 22, 1797 Wattsville, Laurens Co., SC					October 7, 1873 Lebanon, Tennessee	Chandler Cemetery Wilson Co., Tennessee
17 Joseph Holmes	March 1, 1807 Orange Co., North Carolina					January 25, 1875 Carroll Co., Tennessee	Old Union Cemetery Carroll Co., Tennessee
18 Coleman Smith	August 23, 1799 Sussex Co., Virginia					January 28, 1875 Dresden, Tennessee	Pleasant Hill Cemetery Weakley Co., Tennessee
19 John Donnell						1875	
20 Anderson Landers	July 3, 1807 Granville Co., North Carolina					April 8, 1876 Shelbyville, Tennessee	Cooper Cemetery Bedford Co., Tennessee
21 George W. Jones	July 17, 1797 North Carolina			November 27, 1834		April 17, 1879 Hartford, Ohio Co., Kentucky	Bethlehem Cemetery Unionville, Tennessee
22 Isaac P. Bullock	1810 Granville Co., North Carolina					August 24, 1879 Henry Co., Tennessee	
23 Simpson						1880	
24 William N. Stem	September 4, 1858 Bedford Co., Tennessee					January 18, 1882 Tennessee	Stem Cemetery Bedford Co., Tennessee
25 William Rippetoe Bush	August 4, 1844 Tennessee					1883 Tennessee	Liberty Cemetery Jackson, Tennessee
26 William Collins	April 18, 1806 Tennessee	1829				September 7, 1884 Bedford Co., Tennessee	Bethlehem Cemetery Unionville, Tennessee
27 James A. Fuzzell	1837 Carroll Co., Tennessee		1857			October 1887 Obion Co., Tennessee	
28 John William Chandler	February 23, 1836 Wilson Co., Tennessee					July 4, 1888 Greenbrier, Tennessee	Elmwood Cemetery Springfield, Tennessee
29 Basil Harrison Stewart	March 16, 1811 Ohio Co., Kentucky					November 10, 1888 Ohio Co., Kentucky	Mt. Pleasant Cemetery Ohio Co., Kentucky
30 Joseph A. Fowler	June 4, 1828 North Carolina					March 18, 1889 Weakley Co., Tennessee	Pleasant Hill Cemetery Weakley Co., Tennessee
31 William M. Gaston	March 23, 1818 Chester Co., South Carolina					January 29, 1891 Quality, Butler Co., Kentucky	Mt. Zion Cemetery Quality, Butler Co., Kentucky
32 J. H. Crawford	December 20, 1830 Tennessee					March 11, 1891 Coopertown, Tennessee	Mt. Zion Methodist Cemetery Robertson Co., Tennessee
33 Joshua White	March 20, 1858 Bedford Co., Tennessee					March 30, 1891 Tennessee	White Cemetery Marshall Co., Tennessee
34 Moses Zebulon Fortner	July 16, 1828 Butler Co., Kentucky					January 19, 1892 Butler Co., Kentucky	Pleasant Hill Cemetery Butler Co., Kentucky
35 Amos Webb Floyd	January 9, 1857 Bedford Co., Tennessee					May 16, 1893 Tennessee	
36 Joseph Camper	October 31, 1812 Botetourt Co., Virginia	1840				February 15, 1894 Wilson Co., Tennessee	Camper Cemetery Wilson Co., Tennessee
37 Thomas H. Holland	October 15, 1814 North Carolina					December 19, 1894 Muhlenberg Co., Kentucky	Jago Cemetery Muhlenberg Co., Kentucky
38 Minos Finney Thompson	March 3, 1822 Bedford Co., Tennessee					July 22, 1896 Bedford Co., Tennessee	Bethlehem Cemetery Unionville, Tennessee
39 Benjamin Frederick Duggan	January 22, 1820 Tarboro, North Carolina	1843	August 27, 1843	1844	1846	March 1, 1898 Unionville, Tennessee	Bethlehem Cemetery Unionville, Tennessee
40 Zachariah Biggs	1809 North Carolina					1899 Gibson Co., Tennessee	
41 Richard Watson Hinton	February 6, 1858 Tennessee					November 13, 1900 Troy, Obion Co., Tennessee	Obion Chapel Cemetery Hornbeak, Obion Co., Tennessee
42 William Johnson Finley	July 9, 1829 Russellville, Kentucky					September 16, 1902 Morgantown, Kentucky	Riverview Cemetery Morgantown, Kentucky
43 James H. Jones	October 8, 1836 Bedford Co., Tennessee					January 18, 1903 Cromwell, Kentucky	Brickhouse Cemetery Cromwell, Kentucky
44 Thomas Henry Carlton	June 28, 1832 Mecklenburg Co., North Car.					May 2, 1906 Weakley Co., Tennessee	Cox Cemetery Weakley Co., Tennessee

Members	Born	Licensed to Preach	Admitted on Trial	Deacon	Elder	Died	Cemetery
45 John Quincy Adams Grice	August 31, 1856 Logan Co., Kentucky					June 6, 1907 Logan Co., Kentucky	Sand Springs Cemetery Logan Co., Kentucky
46 James R. Adams	December 5, 1864 Bedford Co., Tennessee					May 6, 1909 Forney, Texas	Wheeler Cemetery Bedford Co., Tennessee
47 James Harvey Rice, Jr.	March 20, 1839 Tennessee					April 18, 1911 Gladeville, Tennessee	Rice Cemetery Gladeville, Wilson Co., Tennessee
48 Newton E. Manley	October 25, 1846 Henry Co., Tennessee					May 5, 1911 Tennessee	Manley Cemetery #2 Henry Co., Tennessee
49 William M. Hicks	January 18, 1835 Tennessee					July 16, 1911 Graves Co., Kentucky	Pleasant Hill Cemetery Water Valley, Graves Co., Kentucky
50 Jasper Newton Van Cleave	August 30, 1833 Henry Co., Tennessee					July 30, 1917 Carroll Co., Tennessee	Bethlehem Cemetery Huntingdon, Carroll Co., Tennessee
51 Solon Sneathan Duggan	November 19, 1848 Beech Grove, Tennessee					May 12, 1918 Eagleville, Tennessee	Evergreen Cemetery Murfreesboro, Tennessee
52 Willis Green Stewart	March 1, 1835 Ohio Co., Kentucky					January 16, 1919 Ohio Co., Kentucky	Mt. Pleasant Cemetery Ohio Co., Kentucky
53 Charles B. Brooks	November 6, 1846 Logan Co., Kentucky					August 23, 1919 Butler Co., Kentucky	Cook Cemetery Morgantown, Kentucky
54 William Finis Embry	December 26, 1857 Madison Co., Kentucky					February 16, 1924 Muhlenberg Co., Kentucky	Barnett's Lick Cemetery Morgantown, Kentucky
55 Lot Moses Sharer	December 28, 1848 Butler Co., Kentucky					February 1, 1925 Butler Co., Kentucky	Jarrett Cemetery Lewisburg, Kentucky
56 Huston Elbert Jenkins	October 11, 1856 Pillowville, Weakley Co., TN					June 27, 1934 Gleason, Tennessee	Mt. Zion Cemetery Gleason, Tennessee

4. Tennessee Annual Conference Methodist Episcopal Church, South (1845-1939)

Members	Born	Joined Church	Licensed to Preach	Admitted on Trial	Deacon	Elder	Died	Cemetery
1 Joshua Boucher	October 23, 1782 West Virginia	1806	1811	October 1813	October 1815	November 1817	August 23, 1845 Athens, Alabama	Old Athens City Cemetery Athens, Alabama
2 Burwell B. Abernathy	September 10, 1819 Giles Co., Tennessee	1839/40	1842	October 1842	November 8, 1846		December 29, 1847 Jackson Co., Tennessee	Wartrace Ct., Corinth, Tennessee
3 William G. Gould	February 6, 1810 Tennessee			October 1837	December 1839	December 1840	August 27, 1848 Moulton, Alabama	Brown Cemetery Wren, Lawrence Co., Alabama
4 Moses M. Earhart	Wilson Co., Tennessee	1832	1835	October 1836	October 29, 1848		February 24, 1849 Sumner Co., Tennessee	Old Fountainhead Cemetery Portland, Tennessee
5 Fielding H. Harris	July 13, 1816 Morgan Co., Georgia	August 17, 1834	1839	October 1840	October 1842	November 1844	February 26, 1850 Courtland, Alabama	Rev. Alex Sale's home cemetery Courtland, Alabama
6 George Whitfield Dye	December 26, 1794 Warren Co., North Carolina	1807	1823	February 1828	February 1829	February 1830	October 7, 1850 Montgomery Co., Tenn.	Montgomery Circuit, Tennessee
7 Albert G. Kelley	February 21, 1823 Giles Co., Tennessee		December 31, 1842	October 1843	October 1845	November 7, 1847	June 6, 1851 Athens, Alabama	Athens City Cemetery #2, lot 37 Athens, Alabama
8 George Washington Sneed	December 26, 1799 Davidson Co., Tennessee	1822		October 1835	October 1837	October 1840	July 1, 1851 Navarro Co., Texas	family Cemetery Navarro Co., Texas
9 John Lanier Hill	September 6, 1821 Williamson Co., Tennessee	1841	September 25, 1843	October 31, 1844	November 8, 1846	October 29, 1848	August 13, 1852 Tennessee	Green Hill Cemetery Williamson Co., Tennessee
10 Ethelbert Henry Hatcher, Sr.	January 19, 1818 Bedford Co., Virginia		1838	October 1839	October 24, 1841	October 1843	January 25, 1853 Marion Co., Florida	Rose Hill Cemetery, Block P Columbia, Tennessee
11 Benjamin Rainey Gant	October 28, 1812 North Carolina		1840	October 1841	October 21, 1843	October 1845	March 4, 1853 Wilson Co., Tennessee	Bugg-Wilson Cemetery near College Grove, Tennessee
12 Reuben Asbury Hickman	1826 Franklin Co., Tennessee			October 31, 1851			March 24, 1853 Tennessee	Tullahoma, Tennessee (?) Lincoln Ct., Tennessee
13 Joseph Franklin Tinnon	September 26, 1824 Tennessee	1843	September 1845	November 1846	fall 1848		June 17, 1853 Wayland Springs, Tenn.	Wayland Springs, Tennessee
14 James Ward Hardy	January 19, 1815 Lincoln City, Georgia	1834	summer 1852	October 1852			August 14, 1853 LaGrange, Alabama	LaGrange Cemetery LaGrange, Alabama
15 Charles G. Foster	September 16, 1820 Tennessee	1838	1840/41	October 1842	November 1844	November 1846	October 26, 1853 Carthage, Tennessee	Melton Cemetery Cannon Co., Tennessee
16 Matthew Pitts Parham	December 13, 1823 Tennessee	1843		November 1844	November 8, 1846	October 29, 1848	April 13, 1855 Texas	Pope Cemetery Williamson Co., Tennessee
17 James Franklin McCracken	May 22, 1828 Lawrence Co., Tennessee	September 1848	1850	fall 1852	October 1854		August 26, 1855 Savannah, Tennessee	Savannah, Tennessee
18 Asaph Hill Alsop	December 17, 1826 Wilson Co., Tennessee	August 1848		October 1850	October 31, 1852	October 1854	August 31, 1856 Wilson Co., Tennessee	Alsop Cemetery Wilson Co., Tennessee
19 Aaron Jackson Gilmore	September 19, 1819 Kentucky	1838/9		October 1843	October 1845	November 7, 1847	July 9, 1858 Giles Co., Tennessee	Salem Cemetery Giles Co., Tennessee
20 James Wilburn Allen	January 10, 1804 Greenville Co., Virginia	1822		October 1822	November 1824	November 1826	October 1/11, 1858 Athens, Alabama	Athens City Cemetery #2, lot 73 Athens, Alabama
21 Justinian Williams	April 1789 or May 17, 1789 Millwood, Virginia	1809	1811	September 1831	1819	1823	February 24, 1859 Athens, Alabama	Chickasaw, Alabama
22 Martin L. Clark	October 3, 1801 Patrick Co., Virginia	1820	1824	October 1841		October 1843	February 25, 1859 Williamson Co., Tennessee	Mt. Olivet Cemetery, Sect. 8, Nashville, Tennessee lot 44
23 Sion Record	February 1812 Tennessee	1838	1839	October 1839	October 24, 1841	October 1843	May 1, 1859 Lewisburg, Tennessee	Record Cemetery Lewisburg, Tennessee
24 William P. Nichols	1801 Jefferson Co., Kentucky			November 1825	1831	November 1833	May 13, 1859 Coffee Co., Tennessee	Manchester City Cemetery Manchester, Tennessee
25 John Page	November 22, 1766 Fauquier Co., Virginia			May 1792	May 1795	April 1800	June 17, 1859 Smith Co., Tennessee	Smith's Fork, Smith Co., Tenn.
26 Thomas Ware Randle	April 13, 1815 Stewart Co., Tennessee			November 1832	November 1834	October 1836	August 16, 1859 Huntsville, Alabama	Maple Hill Cemetery, Sect. 6, Huntsville, Alabama Row 2
27 Joseph Willis	January 7, 1816 Tennessee		September 19, 1836	October 1837	October 1840	October 24, 1841	September 19, 1859 Cheatham Co., Tennessee	Ashland City, Tennessee
28 William James Cooley	October 18, 1818 Humphreys Co., Tennessee	1841	1844	November 1844	November 8, 1846	October 29, 1848	December 11, 1859 Tennessee	Greenwood Cemetery, Sect. 9 Clarksville, Tennessee
29 Alexander Rogers Erwin	January 12, 1820 Franklinton, Caddo Parish, LA	1839	September 1841	October 1842	November 1844	November 1846	January 10, 1860 Huntsville, Alabama	Maple Hill Cemetery, Sect. 6, Huntsville, Alabama Row 2

	Members	Born	Joined Church	Licensed to Preach	Admitted on Trial	Deacon	Elder	Died	Cemetery
30	Coleman Harwell Cross	October 5, 1833 Giles Co., Tennessee	1857	March 1857	October 7, 1857	October 1859		August 9, 1860 Giles Co., Tennessee	Marks/Harwell Cemetery Pulaski, Tennessee
31	John Walters Judd, Sr.	February 8, 1812 Brunswick Co, Virginia			October 15, 1855	October 1856 (?)	October 11, 1857	October 1861 Tullahoma, Tennessee	Gallatin, Tennessee
32	David W. Thompson				October 1848	October 1850	October 1852	Tennessee	Mt. Pleasant, Maury Co., Tennessee
33	Pleasant Blackwell Robinson	1805 Smith Co., Tennessee			November 1827	November 23, 1829	November 1831	October 2, 1861 Huntsville, Alabama	Maple Hill Cemetery, Sect. 5 Huntsville, Alabama Row 5
34	William Jared	1797 Putnam Co., Tennessee			October 1834	October 1836	October 1839	September 30, 1861 Sparta, Tennessee	Old Sparta City Cemetery Sparta, Tennessee
35	Burnet W. Bond	October 14, 1837 Mt. Pleasant, Tennessee			October 7, 1857	October 1859		February 13, 1862 Fort Donelson, Tennessee	Fort Donelson, Tennessee
36	Abraham Overall	January 15, 1793 Tennessee	1820/21		November 1821	November 1823	1825/27	1862 Rutherford Co., Tennessee	near Murfreesboro, Tennessee
37	Samuel Shaw Moody	May 1, 1810 Powhatan Co., Virginia	1828		November 1830	November 1832	November 1834	May 5, 1863 Shelbyville, Tennessee	Willow Mount Cemetery, Sect. K Shelbyville, Tennessee
38	Benjamin F. Smith	October 28, 1830 Hardin Co., Tennessee	October 1848		October 1857	October 1859	October 1861	July 13, 1863 Jackson, Tennessee	Jackson, Tennessee
39	Daniel Hollistone Jones	December 24, 1813 Tennessee	1832	1838	October 1839	October 1841	October 1843	August 19, 1863 Giles Co., Tennessee	Mt. Carmel Cemetery Giles Co., Tennessee
40	John Kelley	January 28, 1801 Wilson Co., Tennessee	September 1820	October 18, 1821	November 1821	November 1823	October 1825	May 28, 1864 Wilson Co., Tennessee	Leeville Methodist Cemetery Leeville, Tennessee
41	Moses Montgomery Henkle	March 23, 1798 Pendleton Co., Virginia			August 1819	September 1821		June 8, 1864 Richmond, Virginia	Hollywood Cemetery, Lot 16-20 Richmond, Virginia
42	Robert Lyle Andrews	March 11, 1806 Williamson Co., Tennessee			December 1828	November 1831	November 1832	August 8, 1865 Panola Co., Mississippi	Mississippi
43	Elisha Carr	February 5, 1806 Tennessee			November 1830	November 1832	November 1834	February 2, 1866 Nashville, Tennessee	Mt. Olivet Cemetery, Sect. 2, Nashville, Tennessee lot 113
44	Fletcher Tarrant	1829 Tennessee			October 1858	October 1860		1866	Swan Circuit (Waverly Dist.)
45	Robert Clopton Hatton	December 16, 1795 Charleston, South Carolina	1810	1810	September 1825			September 1, 1866 Lebanon, Tennessee	Cedar Grove Cemetery Lebanon, Tennessee
46	Samuel Davies Baldwin	November 24, 1818 Worthington, Ohio			September 1842	September 1844	October 1846	October 8, 1866 Nashville, Tennessee	Mt. Olivet Cemetery, Sect. 9, Nashville, Tennessee lot 65
47	Robert C. Jones				November 1829	November 1831	November 1833	1867	Virginia
48	Hartwell Harwell Brown	January 30, 1798 Brunswick Co., Virginia	1817/18		October 1818	October 1820	November 1823	May 14, 1868 Pettusville, Alabama	Pettusville Meth. Church Cemetery
49	Whaley Cooksey	1830 Tennessee			October 25, 1867			July 15, 1868 Tennessee	Hickory Hill Cemetery Bedford Co., Tennessee
50	Thomas Norflett Lankford	August 7, 1814 North Carolina		summer 1839	October 1839	October 1842	November 1844	April 21, 1869 Tennessee	Mt. Hope Cemetery, Sect. A- Franklin, Tennessee
51	William W. Randle	Nov. 24, 1806 Dover, Tennessee	1830s		October 1841	October 21, 1843	October 1845	May 2, 1869 Franklin, Kentucky	Pleasant Grove Meth. Cemetery Cross Plains, Tennessee
52	William David Mullins	February 29, 1804 Virginia	1820		October 1822	November 1824	November 1826	March 18, 1870 Marshall Co., Tennessee	Marshall Co., Tennessee
53	Gilbert Dade Taylor	November 18, 1791 Orange Co., Virginia	1816		November 1824		[LE] Dec. 1828	August 6, 1870 Pulaski, Tennessee	Gilbert Taylor Cemetery Pulaski, Tennessee
54	John McCurdy	July 10, 1800 Elbert Co., Georgia	1825	1830	October 1843	LD 1834 (?) Oct. 1845	[LE] 1839 (?)	August 17, 1870 Williamson Co., Tennessee	Old Bethesda Cemetery Williamson Co., Tennessee
55	Adam Springs Riggs	June 6, 1816 Williamson Co., Tennessee	June 25, 1836	September 21, 1839	October 1839	October 24, 1841	October 1843	October 29, 1870 Shelbyville, Tennessee	Willow Mount Cemetery, Sect. J Shelbyville, Tennessee
56	Samuel Leslie Orman	March 22/27, 1838 Williamson Co., Tennessee	1859	March 3, 1860	October 26, 1866	[LD] October 28, 1866		December 25, 1871 Springfield, Tennessee	Elmwood Cemetery Springfield, Tennessee
57	John A. Jones	June 1805 Tennessee		1834	November 1834	October 1836	October 1839	January 11, 1872 Sadlersville, Tennessee	Sadler Cemetery Sadlersville, Tennessee
58	James A. Walkup	January 14, 1802 Mecklenburg Co, North Car.	1821	1829	October 1838	October 1840		June 6, 1872 Cannon Co., Tennessee	Cannon County, Tennessee
59	Isaac Milner	April 2, 1818 Stonningly, Yorkshire, Eng.	1835		October 1851	[LD] < Oct. 1851	October 14, 1855	June 16, 1872 Columbia, Tennessee	Rose Hill Cemetery, Block L Columbia, Tennessee
60	John D. Winn	September, 15, 1805 Sussex Co., Virginia			November 1827	February 6, 1831	November 4, 1832	October 20, 1872 Wayne Co., Tennessee	Clifton, Wayne Co., Tennessee
61	Mark Wilson Gray	February 11, 1811 Maury Co., Tennessee	1827	November 8, 1828	October 1836	[LD] October 10, 1833	October 1839	May 28, 1873 Tennessee	Rose Hill, Cemetery, Block L Columbia, Tennessee
62	Fountain Elliott Pitts	July 4, 1808 Georgetown, Kentucky	1820	1824	September 1824	October 1826	October 1828	May 22, 1874 Louisville, Kentucky	Mt. Olivet Cemetery, Sect. 6, Nashville, Tennessee lot 105
63	Thomas (A.) Maddin	February 8/13, 1796 Philadelphia, Pennsylvania		1818	October 1818	October 1821	November 1823	June 20, 1874 Nashville, Tennessee	Mt. Olivet Cemetery, Sect. 9, Nashville, Tennessee lot 1
64	Alexander Little Page Green	June 26, 1806 Sevier Co., Tennessee	August 25, 1815	1824	November 1824	November 1826	December 1828	July 15, 1874 Nashville, Tennessee	Mt. Olivet Cemetery, Sect. 2, Nashville, Tennessee lot 30
65	William James Dodd Hale	April 2, 1834 Clear Fork, Tennessee	June 1859	September 1868	September 22, 1869	October 8, 1871	October 12, 1873	May 15, 1875 Statesville, Tennessee	Salem Baptist Church Cemetery Liberty, DeKalb Co., Tennessee
66	Austin Willis Smith	October 4, 1836 Davidson Co., Tennessee		March 13, 1859	October 1859	October 1861	October 1865	September 23, 1875 Columbia, Tennessee	Rose Hill Cemetery, Block C Columbia, Tennessee
67	Robert T. Rowland	1848 Montgomery Co., Tennessee		1868	September 22, 1869	October 8, 1871	October 12, 1873	September 29, 1875 near Greenwood, Tenn.	near Greenwood, Tennessee
68	Abraham Franklin Lawrence	September 19, 1824 Marshall Co., Tennessee			October 1848	October 1850	October 1852	January 16, 1877 Franklin, Tennessee	Rest Haven Cemetery, Row 6 Franklin, Tennessee
69	George W. Coleman	October 10, 1837 Kentucky	1858	1861	October 21, 1872	[LD] October 27, 1867	[LE] October 20, 1872	October 26, 1877 Perry Co., Tennessee	Perry Co., Tennessee
70	Fielding Foster Fagan	December 8, 1846 Cannon Co., Tennessee	1857 (?)	1865	October 26, 1866	October 18, 1868	October 9, 1870	April 11, 1878 Cornersville, Tennessee	Maplewood Cemetery Pulaski, Giles Co., Tennessee
71	William B. Woodward	August 22, 1846 Lincoln Co., Tennessee	1860		October 4, 1871	October 12, 1873		July 2, 1879 Winchester, Tennessee	Franklin Cemetery Winchester, Tennessee
72	John K[enton] Rains	May 27, 1796 Maysville, Kentucky	1821		November 1821	November 1823	1828	July 4, 1879 Nashville, Tennessee	Nashville City Cem., Sect. WP Nashville, Tennessee 25
73	James H. Potcet	1855 Overton Co., Tennessee			October 9, 1879			1881 Overton Co., Tennessee	

Members	Born	Joined Church	Licensed to Preach	Admitted on Trial	Deacon	Elder	Died	Cemetery
74 Simon Peter Whitten	June 7, 1822 Newberry Dist., South Car.	April 15, 1839	August 1841	October 1844	November 8, 1846	October 29, 1848	May 17/19, 1881 Alexandria, Tennessee	Alexandria Eastview Cemetery Alexandria, Tennessee
75 Allen Tribble	May 30, 1820 Bedford Co., Tennessee	1837		October 27, 1849	November 1851	October 1853	June 27, 1881 Hustburg, Tennessee	Ebenezer Methodist Cemetery Hustburg, Tennessee
76 Finch Phillips Scruggs, Sr.	June 18, 1801 Buckingham Co., Virginia			November 1821	November 1823	November 1825	September 28, 1881 Holly Springs, Mississippi	Holly Springs, Mississippi
77 Ferdinand Stith Petway	January 18, 1819 Franklin, Tennessee			October 1845	November 7, 1847	October 29, 1848	October 20, 1881 Lebanon, Tennessee	Mt. Olivet Cemetery, Sect. 2, Nashville, Tennessee lot 196
78 Golman Green	January 26, 1808 Virginia			November 1835	October 1838	October 1839	October 28, 1881 near Columbia, Tennessee	Rose Hill Cemetery, Block D Columbia, Tennessee
79 George W. Brown	January 8, 1831 Tennessee			October 15, 1855	October 1857	October 1859	November 12, 1881 near Clarksville, Tennessee	Sango Cemetery near Clarksville, Tennessee
80 Ulysses Spalding Bates	December 13, 1837 Cannon Co., Tennessee	1848		October 1861	October 1865	October 1865	December 3, 1881 Cannon Co., Tennessee	Mt. Olivet Cemetery, Sect. 13, Nashville, Tennessee lot 85
81 Franklin Collett Wilkes	December 3, 1822 Maury Co., Tennessee	September 9, 1839	1841	October 1842	October 1844	1856	December 8, 1881 Lampasas, Texas	Oak Hill Cemetery Lampasas, Texas
82 Thomas F. Brown	December 9, 1832 Bethel, Tennessee		March 1855	October 9, 1856	October 1858	October 1860	April 22, 1882 Southport, Tennessee	Good Billy Brown Cemetery Giles Co., Tennessee
83 Caleb B. Davis	July 19, 1815 Muhlenburg Co., Virginia	1832		October 15, 1855	October 1857	October 14, 1855	June 3, 1882 McMinnville, Tennessee	Riverside Cemetery, lot 92 McMinnville, Tennessee
84 Andrew Jackson Ford	December 13, 1847 Smith Co., Tennessee	April 1861	September 21, 1866	October 20, 1868	October 9, 1870	October 20, 1872	September 24, 1882 Lebanon, Tennessee	Cedar Grove Cemetery Lebanon, Tennessee
85 Robert Paine	November 12, 1799 Person Co., North Carolina			October 1818	1821	1823	October 19, 1882 Aberdeen, Mississippi	Odd Fellows Rest Cemetery Aberdeen, Mississippi
86 William Dodson Givan, III	1835 Kentucky			October 20, 1882			January 2, 1883 Nashville, Tennessee	Carden Cemetery Rowletts, Hart Co., Kentucky
87 Stith Hardaway Andrews, Jr.	October 4, 1853 Williamson Co., Tennessee			October 8, 1874	October 8, 1876	October 13, 1878	September 22, 1882/3 Hickman Co., Tennessee	Dickson Union Cemetery Dickson, Tennessee
88 Abraham B. Coke	September 12, 1823 Montgomery Co., Tennessee	1843	1840s	October 1849	October 1851	October 16, 1853	November 27, 1883 Sadlersville, Tennessee	Sadler Cemetery Sadlersville, Tennessee
89 Robertson Lanier Fagan	January 22, 1823 Rutherford Co., Tennessee		1850	October 31, 1851	October 1853	October 14, 1855	February 2, 1884 Pulaski, Tennessee	Maplewood Cemetery Pulaski, Tennessee
90 Robert Taylor Nabors	July 13, 1850 Shelby Co., Alabama			December 1873	December 1873	December 1876	April 1, 1884 Nashville, Tennessee	Evergreen Cemetery, Block B Tuscaloosa, Alabama
91 William Horace Anthony	August 6, 1819 Bedford Co., Tennessee	July 30, 1838	1851	October 9, 1856	1858	October 1860	May 1, 1884 Bedford Co., Tennessee	Turkey Creek Church Cemetery Moore Co., Tennessee
92 Michael S. Stewart	1862 Nashville, Tennessee		1877	October 20, 1881	[LD] October 23, 1881		June 2, 1884 Denver, Colorado	Nashville City Cemetery, Sect. 3, Nashville, Tennessee lot 14
93 William D. F. Sawrie	April 10, 1812 Chowan Co., North Carolina			October 16, 1830	November 1831	November 1833	November 27, 1884 Nashville, Tennessee	Mt. Olivet Cemetery, Sect. 8, Nashville, Tennessee lot 136
94 James Ransom Plummer, Jr.	April 24, 1822 Columbia, Tennessee	1830	1844	October 30, 1844	November 8, 1846	October 29, 1848	April 18, 1885 Nashville, Tennessee	Mt. Olivet Cemetery, Sect. 10, Nashville, Tennessee lot 58
95 William Pembert Swindell	January 6, 1861	1875		October	October		May 19, 1885 White Co., Tennessee	Mt. Gilead Methodist Ch. Cemetery
96 George Washington McBride	November 5, 1844 Maury Co., Tennessee	1855	September 18, 1872	October 15, 1878	[LD] October 8, 1876	October 22, 1882	September 5, 1885 Nashville, Tennessee	Mt. Nebo Methodist Cemetery Maury Co., Tennessee
97 James Marshall Patterson	March 1, 1862 Maury Co., Tennessee	1875	July 17, 1880	October 11, 1884	[LD] October 12, 1884		September 27, 1885 Cookeville, Tennessee	Hardison Cemetery Maury Co., Tennessee
98 Lafayette Meek	February 8, 1855 Johnson Co., Kentucky		1877	October 11, 1884			October 2, 1885 Catlettsburg, Kentucky	Catlettsburg Cemetery Catlettsburg, Kentucky
99 Enoch Lucian Jones	November 15, 1854 Cannon Co., Tennessee	1865	October 30, 1875	October 3, 1877	October 12, 1879	October 22, 1882	February 12, 1886 Smithville, Tennessee	Kennedy Cemetery Smithville, DeKalb Co., Tennessee
100 William Naphali Moore	December 30, 1836 Athens, Alabama		June 14, 1861	October 15, 1862	October 8, 1865	October 27, 1867	March 10, 1886 Sparta, Tennessee	Mt. Gilead Methodist Ch. Cemetery White Co., Tennessee
101 John James Carrington Pittman	February 6, 1825 Buckingham Co., Virginia	September 30, 1841	1845	October 1845	November 7, 1847	November 1849	April 6, 1886 Wilson Co., Tennessee	Cedar Grove Cemetery, Sect. N Lebanon, Tennessee
102 Benjamin Franklin Jackson	September 14, 1846 Dickson Co., Tennessee		March 1869	October 4, 1871	October 12, 1873	October 11, 1875	June 28, 1886 Nashville, Tennessee	Nashville, Tennessee
103 William Moore Shaw	July 5, 1806 Orange Co., North Carolina	1842	March 15, 1846	October 5, 1854	October 1849	October 1853	November 6, 1886 Bedford Co., Tennessee	Pleasant Valley Cemetery Bedford Co., Tennessee
104 Jordan Moore	December 18/28, 1811 Montgomery Co., Tennessee	April 1830	September 7, 1833	November 1834	October 8, 1836	October 13, 1839	January 2, 1887 Humphreys Co., Tenn.	Ebenezer Methodist Cemetery Hustburg, Tennessee
105 John Bell Hamilton	October 29, 1807 Williamson Co., Tennessee			November 1844	November 1846	October 29, 1848	March 14, 1887 Nashville, Tennessee	Rose Hill Cemetery, Block M Columbia, Tennessee
106 William Oliver Burr	November 1, 1820 Logan Co., Kentucky		1839	October 1839	October 24, 1841	October 21, 1843	April 3, 1887 Maury Co., Tennessee	Rose Hill Cemetery, Block M Columbia, Tennessee
107 Burkett Gallatin Ferrell	June 30, 1841 Smith Co., Tennessee	October 1860	1865	October 1865	October 27, 1865	September 20, 1869	April 22, 1887 Alexandria, Tennessee	Gallatin Cemetery, Sect. B, Row 7 Alexandria, Tennessee
108 John Berry McFerrin	June 15, 1807 Rutherford Co., Tennessee	September 3, 1820	October 8, 1825	November 10, 1825	November 1827	November 1829	May 10, 1887 Nashville, Tennessee	Mt. Olivet Cemetery, Sect. 1, Nashville, Tennessee lot 10
109 John W. Tarrant	December 15, 1814 South Carolina			November 1844	November 8, 1846	October 29, 1848	July 14, 1887 Lewis Co., Tennessee	Palestine Cemetery Lewis Co., Tennessee
110 Charles Blackman Faris	June 4, 1809 Franklin Co., Tennessee		September 20, 1835	November 1835	October 15, 1837	October 13, 1839	August 4, 1887 Rockvale, Tennessee	Farris Cemetery Rutherford Co., Tennessee
111 Joseph Green Myers	January 10, 1819 Mercer Co., Pennsylvania			November 1844	November 8, 1846	October 22, 1848	October 1/8, 1887 Tennessee	Mt. Olivet Cemetery, Sect. 3 Nashville, Tennessee
112 Greenville Thomas Henderson	September 28, 1803/02 Rockingham Co., North Car.			November 1825	November 1827	November 1829	March 1, 1888 Rutherford Co., Tennessee	City Cemetery Murfreesboro, Tennessee
113 Elbert James Allen	July 5, 1803 Weaver Creek, North Carolina	1824	October 17, 1829	November 1829	November 1831	November 1833	June 18, 1888 Rutherford Co., Tennessee	near Murfreesboro, Tennessee
114 Moses Jasper Nichols	December 10, 1838 Indian Creek, Tennessee		April 27, 1867	October 27, 1867	October 18, 1868	September 20, 1869	July 7, 1888 Nashville, Tennessee	Nichols-Bandy Cemetery Cairo Bend, Wilson Co., Tennessee
115 William Doss	August 19, 1819 Sumner Co., Tennessee	1835	November 26, 1842	October 1843	November 8, 1846	November 7, 1847	December 19, 1888 Nashville, Tennessee	Mt. Olivet Cemetery, Sect. N-12, Nashville, Tennessee lot 32
116 John Fendall Hughes	September 30, 1814			November	October	October	February 28, 1889	Rose Hill Cemetery, Block E

Members	Born	Joined Church	Licensed to Preach	Admitted on Trial	Deacon	Elder	Died	Cemetery
	Stokes Co., North Carolina			1833	1835	1837	Nashville, Tennessee	Columbia, Tennessee
117 Jesse Jones Ellis	March 11/2, 1819 Sumner Co., Tennessee	1835	October 3, 1841	October 1842	November 1844	November 1846	March 16, 1889 Wilson Co., Tennessee	Hollis Wright Cemetery Wilson Co., Tennessee
118 James Wiley Hill	December 15, 1844 Panther Springs, Tennessee		January 23, 1869	September 22, 1869	October 9, 1870	October 20, 1872	August 10, 1889 Clarksville, Tennessee	Mt. Olivet Cemetery, Sect. 6, Nashville, Tennessee lot 218
119 Wallace Tucker Rowland	July 11, 1849 Chaplin, Kentucky			October 10, 1877	October 12, 1879	October 23, 1881	March 1, 1891 Pleasant Valley, Tennessee	Maplewood Cemetery, lot 137 Pulaski, Giles Co., Tennessee
120 Hugh M. Stone	May 10, 1857 Ohio			October 8, 1890			July 3, 1891 Giles Co., Tennessee	Booth's Chapel Cemetery Minor Hill, Giles Co., Tennessee
121 John Goodloe Bolton	February 22, 1841 Humphreys Co., Tennessee		1859	October 1859	October 1865	October 1865	November 22, 1891 Franklin, Tennessee	Mt. Hope Cemetery, Sect. B-19 Franklin, Tennessee
122 William Pierce Hickman	February 22, 1822 Franklin Co., Tennessee			November 1846	October 29, 1848	October 27, 1850	January 13, 1892	near Hickman, Fulton Co., KY
123 Joseph Burgess West	November 29, 1824 Morgan Co., Alabama			November 1844	November 8, 1846	October 29, 1848	May 22, 1892 Clarksville, Tennessee	Greenwood Cemetery, Sect. 4, lot Clarksville, Tennessee 34
124 John Berry Stephens Haggard	February 2, 1857 Marshall Co., Tennessee		May 26, 1883	October 7, 1885	October 16, 1887	October 12, 1890	July 13, 1892 Marshall Co., Tennessee	Fisher Cemetery Verona, Marshall Co., Tennessee
125 Elisha Carr Ford	February 3, 1861 Macon Co., Tennessee	1883 ?	1887	October 28, 1891			October 17, 1892 Clay Co., Tennessee	Mount Pisgah Cemetery Clay Co., Tennessee
126 Robert Green Irvine	December 7, 1818 Golconda, Illinois	July 2, 1839	February 1840	October 1840	October 1842	November 1844	May 19, 1893 Columbia, Tennessee	Rose Hill Cemetery, Block E Columbia, Tennessee
127 Nicholas A. Anthony	August 14, 1844 Tullahoma, Tennessee	1861	1866	October 25, 1867	September 20, 1869	October 22, 1882	July 7, 1893 Hartsville, Tennessee	Hartsville Cemetery, Sect. 2 Hartsville, Tennessee
128 Alexander Matthews	January 8, 1808 Tennessee			October 1837	October 1839	October 24, 1841	December 27, 1893 Morrisville, Missouri	Morrisville Cemetery, Row 18 Springfield, Missouri
129 Garrett Washington Martin	August 4, 1808 Robertson Co., Tennessee		1828	November 1833	October 1835	October 1837	February 2, 1894 Robertson Co., Tennessee	Mt. Zion Meth. Church Cemetery Robertson Co., Tennessee
130 Samuel M. Parkes	February 8, 1841/42 Franklin Co., Tennessee			October 10, 1877	[LD] October 11, 1875	[LE] October 12, 1879	February 6, 1894 Winchester, Tennessee	Marble Plains Church Cemetery Marble Plains, Tennessee
131 William P. Warren	1813 Virginia			October 27, 1849	October 14, 1855	October 11, 1857	March 7, 1894 Clifton, Tennessee	Nashville, Tennessee
132 William Gardner Hensley	November 19, 1813 Columbia, Tennessee	1829		fall 1840	October 21, 1843	October 1845	April 19, 1894 Montgomery Co., Tenn.	Sango Cemetery Montgomery Co., Tennessee
133 Arthur John William Register	September 1, 1843/42 North Carolina	1868		October 7, 1885	[LD] Oct 69 Oct. 1888	[LE] Sept. 1870	September 1, 1894 White Bluff, Tennessee	New Hope Cemetery Fairview, Tennessee
134 Andrew J. B. Foster	September 1812 Maury Co., Tennessee		fall 1841	October 1840	October 1842	October 29, 1848	October 14, 1894 Winchester, Tennessee	Mt. Pleasant, Tennessee
135 John Jackson Comer	January 6, 1819 Wilson Co., Tennessee		April 26, 1845	October 14, 1853	[LD] Oct 49 Oct. 1855	LE Oct 16, 53 Oct. 11, 1857	December 6, 1894 Franklin, Tennessee	Mt. Hope Cemetery, Sect. C-6 Franklin, Tennessee
136 George Washington Winn	July 5, 1819 Triune, Tennessee	1833	1840	October 14, 1840	October 1842	October 1844	April 18, 1895 Nashville, Tennessee	Mt. Olivet Cemetery, Sect. 11, Nashville, Tennessee lot 51
137 William Harris Wilkes	May 7, 1821 Maury Co., Tennessee			October 1839	October 24, 1841	October 21, 1843	October 15, 1895 Culleoka, Tennessee	Wilkes Old Campground Culleoka, Tennessee
138 John Wesley Hanner, Sr.	1810 North Carolina		1828	November 1829	November 1831	December 17, 1833	October 25, 1895 Clarksville, Tennessee	Old City Cemetery [no stone] Franklin, Tennessee
139 Stanford Lassiter	December 19, 1811 North Carolina			October 1837	October 24, 1841	October 21, 1843	December 31, 1895 Cainsville, Tennessee	Lasater Cemetery Cainsville, Wilson Co., Tennessee
140 David Smith Thompson	January 10, 1850 Rutherford Co., Tennessee		1876	October 9, 1879	[LD] October 17, 1880	October 21, 1883	January 2, 1896 Murfreesboro, Tennessee	Yeagan Cemetery near Murfreesboro, Tennessee
141 James McFerrin Wright	November 22/27, 1829 Limestone Co., Alabama		1853	October 1854	October 12, 1856	October 1871	August 17/16, 1896 Nashville, Tennessee	Spring Hill Cemetery, Hist. Area 3, Nashville, Tennessee lot 9
142 John Gideon Ray	July 9, 1818 near Franklin, Tennessee	1836	August 19, 1842	November 1847	November 8, 1846	November 1851	October 5, 1896 Sumner Co., Tennessee	Bethpage Cemetery, Lower Sect. Sumner Co., Tennessee
143 Samuel Jackson Shasteen	June 4, 1835 Franklin Co., Tennessee	August 1854	August 1870	October 11, 1884	[LD] October 11, 1875	October 12, 1884	January 9, 1897 Marble Plains, Tennessee	Marble Plains Church Cemetery Marble Plains, Tennessee
144 William H. Johnson	March 14, 1804 North Carolina			November 1833	November 1835	October 1837	January 17, 1897 Wilson Co., Tennessee	Wilson Co., Tennessee
145 George Washington Martin	February 4, 1805 Robertson Co., Tennessee		September 29, 1827	fall 1827	November 23, 1829	November 30, 1831	February 14, 1897 Tennessee	Mt. Zion Cemetery Robertson Co., Tennessee
146 Richard Portis Ransom	December 25, 1825 Tennessee			October 1855	October 11, 1857	October 1857	September 12, 1897 Tennessee	Prospect Cemetery Prospect, Tennessee
147 Ulysses Newland Maffitt Berry	September 25, 1841 Dickson Co., Tennessee	1848	1865	October 21, 1872	October 11, 1874	October 12, 1879	July 2, 1898 Hillsboro, Tennessee	Hillsboro Methodist Church Cem. Coffee Co., Tennessee
148 William R. Warren	December 27, 1830 Tennessee			October 1848	October 1850	October 31, 1852	July 8, 1898 Franklin, Tennessee	Mt. Hope Cemetery, Sect. B-5 Franklin, Tennessee
149 Robert Purdy Ganaway	August 8, 1818 Murfreesboro, Tennessee	September 10, 1837	1859	October 26, 1866	October 1865	October 27, 1867	August 6, 1898 Montgomery Co., Tenn.	Greenwood Cemetery, Sect. 10 Clarksville, Tennessee
150 Rolla Jephthah Crump	1866 Texas (?)	February 1889		October 8, 1890	October 23, 1892	October 21, 1894	August 7, 1898 Rutherford Co., Tennessee	Christiana, Rutherford Co., Tenn. Hunter Cemetery
151 Joseph Hart Strayhorn	October 12, 1821 Orange Co., North Carolina	1828		October 20, 1868	October 8, 1871		July 24, 1899 Mt. Pleasant, Tennessee	Mt. Pleasant, Tennessee
152 William Gibbs Dorris	May 6, 1815 Sumner Co., Tennessee			October 1849	November 1851	October 1853	April 8, 1900 Nashville, Tennessee	Mt. Olivet Cemetery, Sect. 11, Nashville, Tennessee lot 18
153 Jesse Green Rice, Sr.	January 17, 1830 Lincoln Co., Tennessee			October 1850	October 1852	October 1854	April 17, 1900 Nashville, Tennessee	Greenbrier Cemetery Greenbrier, Tennessee
154 Joseph James Pitts	May 14, 1832 Robertson Co., Tennessee	November 9, 1849	August 26, 1854	October 5, 1854	October 12, 1856	October 1858	August 8, 1900 Nashville, Tennessee	Maple Hill Cemetery, Sect. 8, Huntsville, Alabama Row 7
155 Absalom Henry Reams	September 27, 1821 Spring Hill, Tennessee	September 15, 1840	October 1843	October 1843	October 1845	November 1847	September 28, 1900 Tennessee	Melton Cemetery Short Mountain, Tennessee
156 David Ham Merryman	February 9, 1820/1 Maury Co., Tennessee	June 1843	1845	October 1845	October 1847		October 10, 1901 Waverly, Tennessee	Wyly Cemetery Waverly, Tennessee
157 Lewis Cannon Bryan	February 19, 1817 Robertson Co., Tennessee	August 1839		October 1840	October 1842	November 1844	December 21, 1901 Nashville, Tennessee	Mt. Olivet Cemetery, Sect. 6, Nashville, Tennessee lot 171
158 William Albert Lusby	December 6, 1860 Limestone Co., Alabama	fall 1883	September 1884	October 11, 1884	October 10, 1886	October 21, 1888	December 21, 1901 Winchester, Tennessee	City Cemetery Winchester, Tennessee
159 Robert Anderson Young	January 23, 1824 Knox Co., Tennessee	August 1842		September 1845	October 1849	October 31, 1852	February 7, 1902 Nashville, Tennessee	Mt. Olivet Cemetery, Sect. 6, Nashville, Tennessee lot 4

Members	Born	Joined Church	Licensed to Preach	Admitted on Trial	Deacon	Elder	Died	Cemetery
160 Robert Martin Haggard	October 15, 1819 Bedford Co., Tennessee	fall 1839		October 5, 1854	October 12, 1856		June 11, 1902 Lewisburg, Tennessee	Fisher Cemetery Verona, Marshall Co., Tennessee
161 Robert Paine Gray	February 2, 1847 Franklin, Tennessee	September 1864		October 25, 1867	September 20, 1869	October 8, 1871	October 21, 1902 Rockvale, Tennessee	Rose Hill Cemetery, Block L Columbia, Tennessee
162 Jerome Bonaparte Anderson	July 11, 1830 Giles Co., Tennessee	September 1845		October 1854	October 12, 1856	October 1858	December 1, 1902 Giles Co., Tennessee	Maplewood Cemetery, lot 74 Pulaski, Tennessee
163 Thomas Bailey Marks	February 27, 1822 Giles Co., Tennessee	October 6, 1840		October 1845	1847	1849	December 24, 1902 Clarksville, Tennessee	Willow Mount Cemetery, Sect. N Shelbyville, Tennessee
164 Burkett Firth Ferrell	October 12, 1817 Franklin Co., North Carolina	1832	1841	October 1842	November 1844	November 1846	September 8, 1903 Gallatin, Tennessee	Douglass Cemetery Gallatin, Tennessee
165 John R. Williams	February 11, 1850 Davidson Co., Tennessee	September 1865		October 4, 1876	October 13, 1878	October 17, 1880	April 7, 1904 Barren Plains, Tennessee	Elmwood Cemetery, Sect. 1, lot 9 Springfield, Tennessee
166 William Rives Peebles	July 22, 1852 Williamson Co., Tennessee	October 2, 1870		October 1874	October 8, 1876	October 13, 1878	August 5, 1904 Culleoka, Tennessee	Rest Haven Cemetery Franklin, Tennessee
167 James Dodson Barbee, Jr.	March 16, 1832 Lawrence Co., Alabama		December 25, 1852 (?)	October 1852	October 1854	October 12, 1856	December 5, 1904 Nashville, Tennessee	Mt. Olivet Cemetery, Sect. 1, Nashville, Tennessee lot 238
168 Lewis Randolph Amis	December 7, 1856 Maury Co., Tennessee	September 1867		October 15, 1878	[LD] October 13, 1878	October 22, 1882	December 16, 1904 Nashville, Tennessee	Zion Presbyterian Ch. Cemetery Columbia, Tennessee
169 William Hardy Riggan	January 15, 1829 Giles Co., Tennessee	July 13, 1845		October 15, 1853	October 1855	October 11, 1857	December 24, 1904 Ardmore, Tennessee	Lewter Cemetery Ardmore, Tennessee
170 Nathaniel Bradford Sullins Owings	January 8, 1835 McMinn Co., Tennessee	September 19, 1854		October 24, 1867	October 1869	[LE] October 27, 1867	January 14, 1905 Buffalo Valley, Tennessee	near Gentry, Tennessee (Buffalo Valley, Tennessee ?)
171 Robert Kennon Hargrove	September 17, 1829 Pickens Co., Alabama			December 1857	December 1859	December 1861	August 4, 1905 Nashville, Tennessee	Mt. Olivet Cemetery, Sect. 6, Nashville, Tennessee lot
172 William Dowd Cherry	December 5, 1837 Limestone Co., Alabama	September 1851		October 1858	October 1860	October 1865	October 26, 1905 Nashville, Tennessee	Mt. Olivet Cemetery, Sect. 5, Nashville, Tennessee lot 82
173 William A. Leath	January 22, 1850 Davidson Co., Tennessee	1866		October 8, 1874	October 8, 1876	October 13, 1878	November 16, 1905 Lewisburg, Tennessee	Rose Hill Cemetery, Block I Columbia, Tennessee
174 Zachary Winfield Moores	July 25, 1849 Alexandria, Tennessee		September 17, 1872	October 11, 1875	October 7, 1877	October 12, 1879	December 31, 1905 Alexandria, Tennessee	Alexandria Eastview Cemetery Alexandria, Tennessee
175 William Allen Turner	August 22, 1839 Dickson Co., Tennessee	July 17, 1858		October 1860	October 1862	October 1865	September 13, 1906 Savannah, Tennessee	Mt. Hope Cemetery, Sect. D-53 Franklin, Tennessee
176 William Wallace Graves	March 1, 1836 Giles Co., Tennessee	August 1849		October 1860	October 1862	October 1865	November 6, 1906 Bellbuckle, Tennessee	Hazel Cemetery Bell Buckle, Tennessee
177 James Goodrich Hinson, Jr.	May 31, 1835 Dickson Co., Tennessee	July 24, 1858		October 13, 1860	October 28, 1866	October 11, 1874	December 9, 1906 Houston Co., Tennessee	Hinson Cemetery Yellow Creek, Tennessee
178 James Albert Bridges	January 29, 1853/48 Bedford Co., Tennessee			October 8, 1890	October 22, 1893	October 25, 1896	December 17, 1906 Ethridge, Tennessee	Beechwood Cemetery Cornersville, Tennessee
179 John Wesley Hanner, Jr.	February 10, 1840 Courtland, Lawrence Co., Ala.	March 1859		October 7, 1870	October 8, 1871	October 12, 1873	January 4/5, 1907 Franklin, Tennessee	Mt. Hope Cemetery, Sect. D-15 Franklin, Tennessee
180 William Henry Cotton	October 11, 1856 Halifax, England	December 1868		October 7, 1885	[LD] October 12, 1879	[LE] October 11, 1885	February 7, 1907 Nashville, Tennessee	Mt. Olivet Cemetery, Sect. 13, Nashville, Tennessee lot 27
181 Henry Summerfield McBride	October 12, 1848 Maury Co., Tennessee	1858/9	December 31, 1870	October 14, 1873	October 11, 1875	October 7, 1877	August 21, 1907 Nashville, Tennessee	Spring Hill Cemetery, Sect. G, Nashville, Tennessee lot 701
182 John Matthews	June 13, 1826 Philadelphia, Pennsylvania	May	March	November	October	October	September 1, 1907	Bellefontaine Cemetery, Block 292,
183 Ephraim Wallace White	September 7, 1836 Greene Co., Tennessee	September 1855		October 7, 1870	October 20, 1872	October 8, 1876	September 25, 1907 Dickson, Tennessee	Dickson Union Cemetery Dickson, Tennessee
184 Benjamin Hinton Johnson	November 14, 1847 Marshall Co., Tennessee	August 1865		October 8, 1875	December 1877	November 1879	February 20, 1908 Portland, Tennessee	Maple Hill Cemetery, Sect. 5 Portland, Tennessee
185 George Smith Byrom	September 25, 1839 Franklin Co., Tennessee	September 1853	1869	October 7, 1870	October 8, 1871	October 12, 1873	May 14, 1908 Atlanta, Georgia	Carrollton City Cemetery Carrollton, Georgia
186 George Washington Anderson	September 30, 1829 Bedford Co., Tennessee	August 26, 1857	November 1858	October 10, 1860	May 19, 1864	October 8, 1865	June 2, 1908 Huntsville, Alabama	Maplewood Cemetery Pulaski, Giles Co., Tennessee
187 John Casto Keathley	April 13, 1874 White Co., Tennessee	August 28, 1887		October 24, 1895	October 24, 1897	October 22, 1899	October 3, 1908 Bedford Co., Tennessee	Hollywood Cemetery, SW Sect. Wartrace, Tennessee
188 Andrew Castleman Matthews	August 7, 1837 Williamson Co., Tennessee	September 1857		October 1861	October 1865	October 1865	April 4, 1909 Sumner Co., Tennessee	Gallatin Cemetery, Sect. A-6 Gallatin, Tennessee
189 David Campbell Kelley	December 25, 1833 Wilson Co., Tennessee	1839		October 1852	October 15, 1853	October 15, 1853	May 15, 1909 Nashville, Tennessee	Mt. Olivet Cemetery, Sect. 15, Nashville, Tennessee lot 29
190 Charles Edward Heriges	March 1, 1853 Nashville, Tennessee	January 1872	June 1872	October 8, 1875	October 7, 1877	October 12, 1879	August 16, 1909 Lewis Co., Tennessee	Swiss Cemetery Hohenwald, Tennessee
191 Wood Bouldin	December 14/24, 1847 Bridgeport, Tennessee	August 21, 1881		October 7, 1886	October 21, 1888	October 12, 1890	February 14, 1910 Maury Co., Tennessee	Santa Fe Cemetery Santa Fe, Tennessee
192 Benjamin Jordan Gaston	December 29, 1841 Limestone Co., Alabama	1865		October 25, 1867	September 20, 1869	November 1871	March 24, 1910 Nashville, Tennessee	Willow Mount Cemetery, Sect. C Shelbyville, Tennessee
193 John Covington Putman	April 10, 1826 Morgan Co., Alabama	June 1843		October 1848	October 1850	October 31, 1852	May 30, 1910 Tullahoma, Tennessee	Evergreen Cemetery Murfreesboro, Tennessee
194 Henry Summerfield Ledbetter	August 18, 1831 Bedford Co., Tennessee	1850		October 20, 1868	October 1862	[LE] October 27, 1867	February 23, 1911 Hickman Co., Tennessee	Petty Cemetery Hickman Co., Tennessee
195 Martin Rufus Tucker	August 17, 1837 Giles Co., Tennessee	August 1844		October 1860	October 1865	October 1865	April 17, 1911 Nashville, Tennessee	Mt. Olivet Cemetery, Sect. 1, Nashville, Tennessee lot 230
196 Robert Randolph Jones	March 18, 1838 Bedford Co., Tennessee	July 27, 1857		October 1861	October 1865	October 27, 1867	September 11, 1911 Hustburg, Tennessee	Mt. Olivet Cemetery, Sect. 13, Nashville, Tennessee lot 146
197 Thomas Jefferson Baker	July 15, 1870 Giles Co., Tennessee	September 1889		October 22, 1894	[LD] October 21, 1894	October 23, 1898	November 4, 1911 Nashville, Tennessee	Mt. Olivet Cemetery, Sect. 4, Nashville, Tennessee lot 36
198 James Arminius Orman	October 22, 1835/6 Williamson Co., Tennessee	1857	1857	October 1858	October 1859	October 1865	November 28, 1911 Nashville, Tennessee	Mt. Olivet Cemetery, Sect. 11, Nashville, Tennessee lot 69
199 John Gilliad Gibson	July 17, 1838 Giles Co., Tennessee	December 16, 1867		November 1871	October 1879	October 22, 1882	February 5, 1912 Lawrence Co., Tennessee	Knob Creek (Mt. Zion) Cemetery Lawrence Co., Tennessee
200 James Mortimer Vaden	June 19, 1869 Williamson Co., Tennessee	August 1885		October 23, 1899	[LD] October 25, 1896	October 28, 1900	February 9, 1912 Lynnville, Tennessee	Mt. Hope Cemetery, Sect. B-97 Franklin, Tennessee
201 Albert Theodore Goodloe	June 23, 1833 Maury Co., Tennessee	September 9, 1860	September 21, 1868	November 5, 1868	October 1870	October 8, 1871	February 22, 1912 Nashville, Tennessee	Mt. Olivet Cemetery, Sect. 16, Nashville, Tennessee lot 145
202 John Anderson McFerrin	March 26, 1848 Lincoln Co., Tennessee	October 9, 1865		October 5, 1871	October 20, 1872	October 11, 1874	March 1/2, 1912 Nashville, Tennessee	Gallatin Cemetery, Sect. B-8 Gallatin, Tennessee
203 Gervis [Gervase] Brodnax McPeak	May 17, 1837 Crittendon Co., Arkansas	September 1868	September 30, 1871	October 15, 1878	[LD] October 11, 1875	[LE] October 12, 1879	January 12 (?), 1913 Tennessee	Evergreen Cemetery Murfreesboro, Tennessee

Members	Born	Joined Church	Licensed to Preach	Admitted on Trial	Deacon	Elder	Died	Cemetery
204 Thomas Fountain Kellum	February 15, 1875 Tennessee		1899	October 28, 1901	October 11, 1903	October 7, 1906	January 31, 1913 Tennessee	Maplewood Cemetery, lot 430 Pulaski, Tennessee
205 Jerome Winford	June 22, 1855 Wilson Co., Tennessee	1865		October 28, 1891	October 22, 1893	October 27, 1895	May 14, 1913 Prospect, Tennessee	Cedar Grove Cemetery Lebanon, Tennessee
206 William Taylor Hart	October 7, 1847 Montgomery Co., Tennessee	1858	1875	October 7, 1885	[LD] October 12, 1884	October 13, 1889	October 7, 1913 Nashville, Tennessee	Hart Cemetery near Dover, Tennessee
207 John Owen Blanton	December 10, 1848 Coffee Co., Tennessee	summer 1868		October 5, 1871	October 20, 1872	October 11, 1874	July 30, 1913 Nashville, Tennessee	Saudek Family Cemetery Percy Warner, Nashville, Tennessee
208 George Washington Taylor	October 4, 1854 Storey Co., Nevada	August 22, 1877		October 21, 1894	October 24, 1897	October 22, 1899	August 19, 1913 Bethel, Tennessee	Good Billy Brown Cemetery Bethel, Tennessee
209 John Wesley Rooker	July 7, 1836 Dickson Co., Tennessee	September 1851		October 7, 1870	October 20, 1872	October 11, 1874	November 18, 1913 Gallatin, Tennessee	Gallatin Cemetery, Sect. A-6 Gallatin, Tennessee
210 Henry Bascomb McNeill	February 12, 1851 Washington Co., Arkansas	August 1865		November 1877	November 30, 1879	September 19, 1886	January 5, 1914 Tullahoma, Tennessee	Mt. Olivet Cemetery, Sect. 10, Nashville, Tennessee lot 588
211 John Thomas Duncan, Sr.	October 11, 1850 Stewart Co., Tennessee	August 1861		October 21, 1872	October 11, 1874	October 8, 1876	May 28, 1914 Tampa, Florida	Woodlawn Cemetery, Oak Garden, lot 462
212 Sterling McAlister Cherry	November 30, 1835 Athens, Alabama	October 1850		October 15, 1855	October 11, 1857	October 1859	June 21, 1914 Westmoreland, Tennessee	Mt. Olivet Cemetery, Sect. 1, Nashville, Tennessee lot 24
213 George Hamilton Detwiler	August 31, 1853 Findlay, Ohio			September 1877	August 1879	September 1881	July 5, 1914 Buncombe Co., NC	Elmwood Cemetery, Sect. V, Frac. Charlotte, North Carolina 11
214 John Harmon Nichols	September 23, 1840 Putnam Co., Tennessee	September 12, 1852		October 1865	October 27, 1867	September 20, 1869	July 24, 1914 Maury Co., Tennessee	Spring Hill Cemetery Spring Hill, Tennessee
215 Adolphus Monroe Ezell	November 10, 1840 Giles Co., Tennessee	August 1864		October 25, 1867	September 20, 1869	October 20, 1872	November 17, 1914 Giles Co., Tennessee	Ezell Cemetery Sumac, Giles Co., Tennessee
216 William Summerfield Harwell	April 12, 1845 Giles Co., Tennessee	September 1854	1864	October 25, 1867	October 20, 1869		April 4, 1915 Nashville, Tennessee	Spring Hill Cemetery, Hist. Area 6, lot 66
217 David Bratton Coleman	June 6, 1858 Dickson Co., Tennessee	July 1874		October 12, 1889	November 1, 1891	October 27, 1895	August 19, 1915 Dickson, Tennessee	Nashville, Tennessee lot 66 Dickson Union Cemetery Dickson, Tennessee
218 Jeremiah Walker Cullom	December 20, 1828 Davidson Co., Tennessee	June 16, 1848	1848	October 1851	October 15, 1853	October 14, 1855	November 21, 1915 Wilson Co., Arkansas	Triune Meth. Church Cemetery Triune, Williamson Co., Tennessee
219 John Ransom Thompson	May 21, 1832 Rutherford Co., Tennessee	September 15, 1846		October 1859	October 1861	October 1865	January 12, 1916 Murfreesboro, Tennessee	Evergreen Cemetery Murfreesboro, Tennessee
220 John Gillentine Molloy	March 12, 1842 Van Buren Co., Tennessee	September 1858		October 21, 1872	[LD] October 20, 1872	October 8, 1876	April 7, 1916 Nashville, Tennessee	Lynnwood Cemetery Lynnville, Tennessee
221 William Thomas Dye	March 8, 1831 Warrenton, North Carolina	1844		October 9, 1856	October 1858	September 20, 1869	May 8, 1916 Nashville, Tennessee	Spring Hill Cemetery, Sect. K, Nashville, Tennessee lot 1056
222 Thomas Roe Curtis	January 31, 1852 Spring Hill, Marengo Co., Ala.	1870		December 1874	December 1876	October 1879	July 22, 1916 Bellbuckle, Tennessee	Hazel Cemetery Bellbuckle, Tennessee
223 Robert Allen Reagan	June 15, 1837 Madison Co., Alabama			October 1860	October 1862/5	October 1865	September 4, 1916 Ft. Worth, Texas	Hillsboro, Texas
224 Thomas Lipscomb Moody	November 30, 1842 Bedford Co., Tennessee	1857		October 1861	October 1865	October 1865	September 23, 1916 Culleoka, Tennessee	Willow Mount Cemetery, Sect. K Shelbyville, Tennessee
225 Joseph Boyd Erwin	January 23, 1846 Williamson Co., Tennessee	March 1868		October 7, 1870	October 20, 1872	October 11, 1874	October 16, 1916 Nashville, Tennessee	Greenwood Cemetery, Sect. 9, lot Clarksville, Tennessee 135
226 George Davidson Guinn	February 27, 1832 Franklin Co., Tennessee	1848		October 20, 1851	October 15, 1853	October 14, 1855	October 26, 1916 Decherd, Tennessee	Mt. Garner Cemetery Decherd, Tennessee
227 John Morris Jordan	May 20, 1844 Eagleville, Tennessee			October 1871	October 12, 1873	October 11, 1875	October 26, 1916 Fayetteville, Tennessee	Rose Hill Cemetery Fayetteville, Tennessee
228 Alexander Little Page Green	July 12, 1840 Dinwiddie			October 1859	October 1861	October 1865	January 8/30, 1918 Columbia, Tennessee	Rose Hill Cemetery, Block L Columbia, Tennessee
229 Madison Wilson Charles	March 19, 1856 Manchester, Tennessee	1875		October 18, 1888	[LD] October 16, 1887	October 23, 1892	February 9, 1918 Hohenwald, Tennessee	Swiss Cemetery Hohenwald, Tennessee
230 Green P. Jackson	March 27, 1840 Dickson Co., Tennessee	August 28, 1855	June 28, 1858	October 15, 1860	July 5, 1864	October 1865	March 8, 1918 Nashville, Tennessee	Mt. Olivet Cemetery, Sect. 14, Nashville, Tennessee lot 99
231 James Wiley Casey Faires	February 16, 1856 Lauderdale Co., Alabama	August 1866		October 14, 1880	October 22, 1882	October 12, 1884	July 4, 1918 Greenbrier, Tennessee	Mimosa Cemetery Lawrenceburg, Tennessee
232 George Willis Nackles	April 16, 1869 Henderson Co., Tennessee	August 1880	October 17, 1887	October 21, 1887	October 19, 1890	October 14, 1894	January 7, 1919 Lynnville, Tennessee	Cookeville City Cem., Block 9, lot 1, Cookeville, Tennessee
233 Thomas Hatcher Woodward	February 7, 1850 Lincoln Co., Tennessee	1864	Sept. 4, 1869	October 4, 1871	October 12, 1873	October 11, 1875	March 20, 1919 Dyer, Tennessee	Oakwood Cemetery Dyer, Gibson Co., Tennessee
234 Moses Jamilian Mabry	February 10, 1847 Shelby, Cleveland Co., NC	1859		October 14, 1873	October 11, 1875	October 7, 1877	April 18, 1919 Smyrna, Tennessee	Mapleview Cemetery Smyrna, Tennessee
235 George Madell Sanders	April 3, 1843 Macon Co., Tennessee	November 13, 1865		October 1867	September 20, 1869	October 8, 1871	November 1, 1919 Hopkinsville, Kentucky	Old Fountainhead Cemetery Portland, Tennessee
236 Pleasant D. Freeman	November 16, 1867 Perry Co., Tennessee	August 1887		October 22, 1897	[LD] October 24, 1897	October 26, 1902	December 12, 1919 Nashville, Tennessee	Spring Hill Cemetery, Sect. O, Nashville, Tennessee lot 32
237 Henry Jugutha Ivie	July 18, 1844 Rutherford Co., Tennessee	1868		October 4, 1871	October 12, 1873	October 11, 1875	January 21, 1920 Nashville, Tennessee	Evergreen Cemetery Murfreesboro, Tennessee
238 Warren Bledsoe Josselyn, Jr.	November 3, 1889 Alameda, California	1915	1916	October 16, 1915	October 14, 1917	November 2, 1919	February 20, 1920 Bellevue, Tennessee	Unionville Cemetery Unionville, Bedford Co., Tennessee
239 William M. Martin	May 10, 1872 Dickson Co., Tennessee	1897		October 9, 1903	October 23, 1904	October 20, 1907	June 27, 1920 Martha, Tennessee	Leeville Meth. Church Cemetery Leeville, Wilson Co., Tennessee
240 John Lucius Kellum	June 26, 1848 Maury Co., Tennessee	1865		October 21, 1872	October 11, 1874	October 8, 1876	July 18, 1920 Giles Co., Tennessee	Maplewood Cemetery, lot 430 Pulaski, Tennessee
241 Robert King Brown	April 27, 1835 Tuscumbia, Alabama	October 18, 1847	1857	October 16, 1859	October 1861	October 1865	December 17, 1920 Hopkinsville, Kentucky	Mt. Olivet Cemetery, Sect. 9, Nashville, Tennessee lot 7
242 Walter Russell Thornton Lambuth	November 10, 1854 Shanghai, China	1869	1872	October 11, 1875	October 8, 1876	October 8, 1876	September 26, 1921 Yokohama, Japan	Shanghai, China
243 James Richard Harris	February 6, 1836 Virginia	November 27, 1855		October 20, 1882		October 10, 1886	December 8, 1921 Bellevue, Tennessee	Mt. Hope Cemetery, Sect. C- Franklin, Tennessee
244 Thomas Burr Fisher	February 5, 1844 Marshall Co., Tennessee	1853	June 5, 1869	September 22, 1869	October 9, 1870	October 8, 1871	March 3, 1922 Nashville, Tennessee	Gallatin Cemetery, Sect. B-3 Gallatin, Tennessee

Members	Born	Joined Church	Licensed to Preach	Admitted on Trial	Deacon	Elder	Died	Cemetery
245 William Floyd Tipps	November 16, 1891 Lois, Moore Co., Tennessee			October 12, 1917	November 2, 1919	October 16, 1921	March 4, 1922 Clovis, New Mexico	Lynchburg Cemetery, SW Sect. Lynchburg, Tennessee
246 William Booker Lowry	May 24, 1848 Sparta, White Co., Tennessee	December	1867	October	October	October	July 20, 1922	Greenwood Cemetery, St. 11 lot 40
247 Charles Scales Gabard	September 20, 1855 Franklin, Tennessee	1868		October	October	October	July 24, 1922	Clarksville, TN Range 3-S3 Triune Methodist Church Cemetery
248 Thomas Alexander Carden	January 10, 1854 Coffee Co., Tennessee	September 1868	November 20, 1886	October 18, 1888	October 12, 1890	October 23, 1892	September 7, 1922 Montgomery Co., Tenn.	Southside Cemetery, Row 20 Southside, Tennessee
249 Ernest Wharton Brown	September 16, 1864 Augusta, Georgia	September 1874	1885	October 7, 1886	October 21, 1888	October 12, 1890	April 13, 1923 Nashville, Tennessee	Mt. Olivet Cemetery, Sect. N-12, Nashville, Tennessee lot 226
250 Henry Slade Kennedy	November 15, 1842 Davidson Co., Tennessee	March 20, 1863		October 21, 1872	October 11, 1874	October 8, 1876	July 12, 1923 Nashville, Tennessee	Mt. Olivet Cemetery, Sect. S-12 Nashville, Tennessee lot 72
251 John Weston Gilbert	April 6, 1847 Winchester, Tennessee	May 1858		October 7, 1886	[LD] October 12, 1879	[LE] October 10, 1886	June 4, 1924 Williamson Co., Tennessee	Arlington Cemetery Mt. Pleasant, Tennessee
252 William James Walkup	June 8, 1864 Rutherford Co., Tennessee	September 1882		October 24, 1895	October 24, 1897	October 22, 1899	June 9, 1924 Ashland City, Tennessee	Coleman Cemetery Murfreesboro, Tennessee
253 Samuel Lafayette Fain	December 10, 1845 Marshall Co., Tennessee	1859/60	March 15, 1872	October 14, 1873	October 11, 1875	October 7, 1877	June 20, 1924 San Antonio, Texas	Mimosas Cemetery Lawrenceburg, Tennessee
254 Joseph Allison Molloy	August 25, 1870 White Co., Tennessee	August 1878		October 25, 1898	October 28, 1900	October 11, 1903	August 15, 1924 Nashville, Tennessee	Lynnwood Cemetery Lynnville, Giles Co., Tennessee
255 William Henry Campbell Lovell	January 7, 1858 Lynnville, Tennessee	August 1876		October 18, 1888	[LD] October 21, 1888	October 23, 1892	November 13, 1924 Marshall Co., Tennessee	Mt. Hope Cemetery, Sect. C-44 Franklin, Tennessee
256 John William Hensley	March 11, 1851 Lewis Co., Tennessee	May 1866		October 4, 1876	October 13, 1878	October 17, 1880	January 6, 1925 Lyon Park, Virginia	Fort Lincoln Cemetery Washington, D.C.
257 William Franklin Powers	May 29, 1861 Sebastian Co., Arkansas	August 1881	September 22, 1888	October 9, 1889	November 1, 1891	October 22, 1893	April 23, 1925 Nashville, Tennessee	Maplewood Cemetery, lot 390 Pulaski, Tennessee
258 William Reed Wilson	September 16, 1858 Stewart Co., Tennessee	1870		October 17, 1908	[LD] October 27, 1901	[LE] October 29, 1905	May 12, 1925 Cumberland City, Tenn.	Cumberland City Cemetery Cumberland City, Tennessee
259 Oscar Pendleton Hill	December 28, 1847 Rutherford Co., Tennessee			October 8, 1890	October 23, 1892	October 21, 1894	July 9, 1925 Nashville, Tennessee	Mt. Olivet Cemetery, Sect. 6, Nashville, Tennessee lot 182
260 John Beverly Jordan	August 30, 1848 Smith Co., Tennessee		August 19, 1865	October 20, 1868	October 1870	[LE] October 12, 1879	July 28, 1925 Joplin, Missouri	Old Carthage (Meth.) Cemetery Carthage, Tennessee
261 Lawrence Hosale	June 7, 1871 Sumner Co., Tennessee	1887	1897	October 28, 1901	1903	1905	September 10, 1925 Nashville, Tennessee	Spring Hill Cemetery, Sect. P, Nashville, Tennessee lot 2
262 Emmett Lafayette Gregory	November 20, 1866 Bedford Co., Tennessee	August 13, 1884	January 21, 1888	October 8, 1890	October 23, 1892	October 21, 1894	November 20, 1925 Bedford Co., Tennessee	Spring Hill Cemetery, Sect. G, Nashville, Tennessee lot 724
263 Joseph Crawford Roberts	July 1, 1853 Grundy Co., Tennessee	July 10, 1870		October 11, 1884	[LD] October 12, 1884	October 21, 1888	January 21, 1926 Pelham, Tennessee	Warren Cemetery (Red Hill) Pelham, Tennessee
264 William Martin Green	October 17, 1838 Nashville, Tennessee	1847		October 1858	October 1860	October 1862	February 26, 1926 Nashville, Tennessee	Mt. Olivet Cemetery, Sect. 2, Nashville, Tennessee lot 30
265 James Robert Holmes, Jr.	September 12, 1866 Santa Fe, Maury Co., Tenn.	October 1887	December 27, 1890	October 23, 1893	October 27, 1895	October 1898	March 28, 1926 Dade City, Florida	Woodlawn Memorial Park, Sect. Nashville, Tennessee CG-C
266 Thomas Madison Dent	December 23, 1860 Columbia, South Carolina			November 28, 1888	November 1890	November 1892	May 18, 1927 Nashville, Tennessee	Spring Hill Cemetery, Sect. F, Nashville, Tennessee lot 680
267 Bartholomew Thomas Smotherman	October 7, 1860 Rutherford Co., Tennessee	August 1878		October 7, 1886	October 10, 1886	October 12, 1890	May 27, 1927 Williamson Co., Tennessee	Mt. Olivet Cemetery, Sect. 22, lot 41 Nashville, Tennessee
268 Rufus Wiley Seay	October 28, 1849 Smith Co., Tennessee	August 1865		October 14, 1873	October 11, 1875	October 7, 1877	June 1, 1927 Franklin, Tennessee	Mt. Hope Cemetery, Sect. G-77 Franklin, Tennessee
269 Cullom Robert Hosale	August 25, 1896 Springfield, Tennessee	1905	1914	November 1, 1919	October 16, 1921	October 14, 1923	June 25, 1927 Culleoka, Tennessee	Spring Hill Cemetery, Sect. P, Nashville, Tennessee lot 2
270 Warren Henry Baird	April 4, 1856 Rutherford Co., Tennessee	August 1888		October 19, 1892	October 21, 1894	October 24, 1897	July 6, 1927 Franklin, Tennessee	Pleasant Grove Cemetery Westmoreland, Tennessee
271 Thomas Marion Wilson	September 12, 1861 Clardyville, Tennessee			October 13, 1916	[LD] October 1912	[LE] October 15, 1916	September 1, 1927 Nashville, Tennessee	Rose Hill Cemetery (?) Fayetteville, Tennessee
272 James Monroe Oakley	March 11, 1853 Maury (or Houston) Co., TN	August 1875	October 1884	October 11, 1884	[LD] October 12, 1884	[LE] October 10, 1886	October 26, 1927 Adams, Tennessee	Red River Baptist Cemetery Adams, Tennessee
273 Matthew Nichols Ford	March 15, 1844 Smith Co., Tennessee	October 18, 1860		October 1865	October 27, 1867	September 20, 1869	January 23, 1928 Carthage, Tennessee	Ridgewood Cemetery Carthage, Smith Co., Tennessee
274 John Rucker Reeves	December 28, 1860 Missouri	1874		October	October	October	March 7, 1928	Spring Hill Cemetery, Sect. P, Row
275 John R. Reagin	December 9, 1842 Giles Co., Tennessee	March 1865		October 7, 1870	October 20, 1872	October 11, 1874	March 17, 1928 Bellevue, Tennessee	Mt. Hope Cemetery, Sect. A- Franklin, Tennessee
276 Asbury Coke Couey	July 8, 1856 Cherokee Co., Alabama	September 1871		December 1880	1883	1887	August 15, 1928 Nashville, Tennessee	Hazel Cemetery Bell Buckle, Tennessee
277 Thomas Harrison Hinson	January 31, 1844 Yellow Creek, Tennessee		January 8, 1859	October 25, 1867	[LD] October 28, 1866	October 9, 1871	April 18, 1928 Smith Co., Tennessee	Seay Cemetery Smith Co., Tennessee
278 John Felix Beasley	December 8, 1860 Petersburg, Marshall Co., TN	September 1873	1882	October 11, 1884	October 10, 1886	October 13, 1889	April 30, 1928 Pulaski, Tennessee	Rose Hill Cemetery Fayetteville, Tennessee
279 Thomas Smiley Cullom	August 3, 1849 Davidson Co., Tennessee	August 1860	May 13, 1871	October 7, 1874	October 8, 1876	October 13, 1878	October 10, 1928 Nashville, Tennessee	Mt. Olivet Cemetery, Sect. N-12, Nashville, Tennessee lot 112
280 Wickliffe Weakley	April 11, 1847 Williamson Co., Tennessee		1867	October 24, 1867	October 20, 1869	1872	March 18, 1929 Springfield, Tennessee	Elmwood Cemetery Springfield, Tennessee
281 John Knox Lee	May 7, 1852 Marshall Co., Tennessee	September 1864		October 20, 1882	[LD] October 22, 1882	October 14, 1884	July 24, 1929 Murfreesboro, Tennessee	Mt. Olivet Cemetery, Sect. 10, Nashville, Tennessee lot 228
282 Thomas Lavert Darnell	April 17, 1848 Blount Co., Alabama	August 1, 1871		October 4, 1876	October 13, 1878	October 17, 1880	July 27, 1930 Maury Co., Tennessee	Mt. Hope Cemetery, Sect. B-68 Franklin, Tennessee
283 William Washington Pinson	April 4, 1854 Cheatham Co., Tennessee			October 15, 1878	October 17, 1880	October 22, 1882	October 7, 1930 Nashville, Tennessee	Woodlawn Mem. Park, Sect. RH Nashville, Tennessee 230
284 Samuel Smith Hartley	April 1, 1869 Williamson Co., Tennessee	1886		October 16, 1924	[LD] October 5, 1906	[LE] Sept. 17, 1911	November 5, 1930 College Grove, Tennessee	Hartley Cemetery Allisona, Tennessee
285 William Andrew Stroud	March 3, 1872 Limestone Co., Alabama			October 23, 1899	[LD] October 22, 1899	October 23, 1904	December 6, 1930 Pulaski, Tennessee	Woodlawn Mem. Park, Sect. TG Nashville, Tennessee 146-1
286 William Henderson Gilbert,	February 1, 1853	September 1874		October	[LD] October	October	December 11, 1930	Graceland Cem., Sect. Evergreen

Members	Born	Joined Church	Licensed to Preach	Admitted on Trial	Deacon	Elder	Died	Cemetery
Jr.	Franklin Co., Tennessee	1866		9, 1879	13, 1878	21, 1883	Pine Bluff, Arkansas	Pine Bluff, Arkansas lot 253
287 George Dallas Byrne	July 8, 1844 Putnam Co., Tennessee	September 1857		October 4, 1871	[LD] October 8, 1871	October 11, 1875	March 25, 1931 Monterey, Tennessee	Whittaker Cemetery Monterey, Tennessee
288 Rufus Elijah Travis	June 17, 1847 Franklin Co., Tennessee	1865		October 7, 1870	October 8, 1871	October 12, 1873	May 2, 1931 Nashville, Tennessee	Spring Hill Cemetery, Sect. 14, lot 65 Nashville, Tennessee
289 John Leach Chenault, Sr.	November 19, 1861 Lawrence Co., Tennessee	August 1878		October 7, 1886	October 21, 1888	October 12, 1890	August 22, 1931 Hendersonville, Tennessee	Spring Hill Cemetery, Sect. H, lot 89 Nashville, Tennessee
290 Berry Thomas Lannom	December 18, 1871 Lincoln Co., Tennessee			October 21, 1904	1908	1911	December 18, 1931 Warren Co., Tennessee	Mt. View Cemetery McMinnville, Tennessee
291 Robert Waite	February 13, 1874 Coffee Co., Tennessee			October 28, 1901	11, 1903	7, 1906	March 10, 1932 Murfreesboro, Tennessee	Evergreen Cemetery Murfreesboro, Tennessee
292 William Henry Klyce	February 11, 1853 Mt. Pleasant, Maury Co, Tenn.	August 1871	1872	October 10, 1877	[LD] October 7, 1877	October 1879	April 7, 1932 Nashville, Tennessee	Mt. Olivet Cemetery, Sect. 16, lot 255 Nashville, Tennessee
293 James Thomas Brown	November 18, 1879 Westmoreland, Tennessee			October 4, 1906	October 18, 1908	October 16, 1910	May 15, 1932 Nashville, Tennessee	Pleasant Grove Cemetery Sumner Co., Tennessee
294 John Ellis Harrison	January 31, 1854 McMinnville, Tennessee		November 14, 1874	October 11, 1884	[LD] October 13, 1878	[LE] October 11, 1885	May 19, 1932 Mt. Pleasant, Tennessee	Mission Burial Park South San Antonio, Texas
295 William Lee Jackson	March 15, 1865 Clarksville, Tennessee	April 1877		October 7, 1886	October 21, 1888	October 12, 1890	June 30, 1932 Nashville, Tennessee	Mt. Olivet Cemetery, Sect. 21, lot 87 Nashville, Tennessee
296 Payton Augustus Sowell	March 2, 1849 Williamsport, Maury Co., TN	August 1865	1868	October 7, 1870	October 20, 1872	October 11, 1874	September 1, 1932 Lawrenceburg, Tennessee	Mt. Olivet Cemetery, Sect. 1, lot 10 Nashville, Tennessee
297 Fountain Ellis Alford	April 26, 1861 Wilson Co., Tennessee	September 15, 1879	1885	October 13, 1887	[LD] October 21, 1888	November 1, 1891	March 8, 1933 Nashville, Tennessee	Elmwood Cemetery, Sect. 10 Springfield, Tennessee
298 John Pennywitt Funk	December 2, 1846 Rockingham Co., Virginia	September 1867		October 21, 1872	October 11, 1874	October 8, 1876	March 9, 1933 Smyrna, Tennessee	Mapleview Cemetery Smyrna, Tennessee
299 Elisha Monroe Harrell	October 18, 1859 Rutherford Co., Tennessee	September 1879		October 8, 1890	October 23, 1892	October 21, 1894	June 18, 1933 Murfreesboro, Tennessee	Mt. Olivet Cemetery, Sect. 13, lot 226 Nashville, Tennessee
300 William James Collier	April 12, 1849 Cornersville, Tennessee	August 1886		October 14, 1873	[LD] October 12, 1873	October 7, 1877	July 14, 1933 Nashville, Tennessee	Mt. Hope Cemetery, Sect. C-37- Franklin, Tennessee west
301 James Harvey Ray	July 5, 1853 Athens, Alabama	July 1868		October 8, 1890	October 23, 1892	October 27, 1895	July 26, 1933 Portland, Tennessee	Maple Hill Cemetery, Sect. 5 Portland, Tennessee
302 Bruce Lofton Lyle	October 22, 1871 Montgomery Co., Tennessee	August 1889		October 23, 1899	[LD] October 22, 1899	October 11, 1903	June 13, 1934 Nashville, Tennessee	Antioch Methodist Church Cem. Montgomery Co., Tennessee
303 Elijah Robinson	December 21, 1869 Smith Co., Tennessee			October 11, 1912	[LD] October 12, 1913	October 15, 1916	August 17, 1934 Nashville, Tennessee	Spring Hill Cemetery, Sect. 13, lot 103 Nashville, Tennessee
304 Jacob Wayman Madewell	January 6, 1872 Jamestown, Tennessee	1905	1905	October 13, 1916	October 12, 1918	October 10, 1920	August 23, 1934 Nashville, Tennessee	Lone Oak Cemetery, Sect. D Lewisburg, Tennessee
305 John James Ransom	July 8, 1853 Rutherford Co., Tennessee			October 7, 1874	October 11, 1875	October 11, 1875	October 18, 1934 Nashville, Tennessee	Woodlawn Mem. Park, Sect. RH Nashville, Tennessee lot 190
306 William Skelton Taylor	July 30, 1873 Dickson Co., Tennessee	September 1896		October 29, 1900	October 26, 1902	October 23, 1904	October 30, 1934 Nashville, Tennessee	Roberts Cemetery Charlotte, Tennessee
307 Mark Bailey Williams	February 16, 1881 Montgomery Co., Tennessee			October 16, 1915	October 14, 1917	October 10, 1920	April 3, 1935 White Co., Tennessee	Greenwood Cemetery, Sect. 11, Clarksville, Tennessee lot 37
308 Robert McClain Chenault	September 13, 1858 Lawrence Co., Tennessee	August 1875	August 1884	October 11, 1884	October 10, 1886	October 21, 1888	May 30, 1935 Nashville, Tennessee	Woodlawn Mem. Park, Sect. TG Nashville, Tennessee lot 17-3
309 Thomas William Noland	August 17, 1860 Haywood Co., North Carolina	August 1878	1887	October 17, 1888	October 12, 1890	October 23, 1892	November 10, 1935 Nashville, Tennessee	Mt. Olivet Cemetery, Sect. 16, lot 297 Nashville, Tennessee
310 Oliver Lewis Green	July 25, 1873 Decaturville, Tennessee		1913	October 12, 1917	October 10, 1920	October 22, 1922	May 11, 1936 Rossville, Georgia	Mountain View Cemetery McMinnville, Tennessee
311 Wilbur Fisk Tillett	August 25, 1854 Henderson, Vance Co., NC	fall 1868	May 1878	November 1880	November 1883	November 1885	June 4, 1936 Nashville, Tennessee	Mt. Olivet Cemetery, Sect. 4, Nashville, Tennessee lot 3
312 Joseph Gerald Harper	November 22, 1876 Montgomery Co., Tennessee	August 1893		October 28, 1901	October 27, 1901	October 29, 1905	July 17, 1936 Hartsville, Tennessee	Hartsville Cemetery, Sect. 3 Hartsville, Tennessee
313 Edwin Barfield Chappell	December 27, 1853 Perry Co., Tennessee		1873	November 1879	[LD] Nov. 1879	December 1883	July 29, 1936 Atlanta, Georgia	Woodlawn Mem. Park, Sect. GR Nashville, Tennessee lot 64
314 Greenberry Floyd Isom	September 15, 1866 Lincoln Co., Tennessee	October 1885		October 23, 1893	[LD] October 21, 1894	October 24, 1897	November 28, 1936 Sparta, Tennessee	Prosperity Church Cemetery Fayetteville, Tennessee
315 Robert James Craig	October 3, 1854 Giles Co., Tennessee	1865	1872	October 4, 1876	[LD] October 1876	October 17, 1880	March 7, 1937 Deland, Florida	Mt. Olivet Cemetery, Sect. 25, Nashville, Tennessee lot 94
316 Thomas Allen Kerley	April 24, 1850 Macon Co., Tennessee		1869 ?	October 14, 1873	[LD] October 12, 1873	October 7, 1877	May 16, 1937 Nashville, Tennessee	Mt. Olivet Cemetery, Sect. 9, Nashville, Tennessee lot 58
317 John Nathaniel Handlin	August 27, 1843 Henry Co., Tennessee	September 20, 1867	before 1870	October 7, 1877	[LD] October 1874	[LE] October 12, 1879	December 13, 1937 Waverly, Tennessee	Marable Cemetery Waverly, Tennessee
318 John Jamilian Mabry, Sr.	July 29, 1876 Hardin Co., Tennessee			October 21, 1907	1911	1913	February 7, 1938 Columbia, Tennessee	family lot Smyrna, Tennessee
319 George Beverly Winton	January 12, 1861 Springfield, Missouri		1881	September 1883	September 1885	October 2, 1887	March 11, 1938 Nashville, Tennessee	Mt. Olivet Cemetery, Sect. 3, Nashville, Tennessee lot 10
320 James Oscar Crawford	June 30, 1883 Livingston, Tennessee			October 14, 1909	October 14, 1917	November 2, 1919	March 27, 1938 Barren Plains, Tennessee	Willard Park Cemetery, lot 87 Harriman, Tennessee
321 Claude Preston Givens	August 23, 1883 Crockett, Wythe Co., Virginia	1890		October 12, 1914	[LD] October 20, 1907	[LE] October 11, 1914	May 1, 1938 Ashland City, Tennessee	Elmwood Cemetery, Sect. 9 Springfield, Tennessee
322 George Livingston Beale	November 17, 1857 Williamson Co., Tennessee	August 1869		October 20, 1881	[LD] October 23, 1881	October 11, 1885	May 2, 1938 Nashville, Tennessee	Mt. Hope Cemetery, Sect. G-53- Franklin, Tennessee west
323 James Franklin Tinnon	August 15, 1853 Pulaski, Tennessee	September 13, 1866		October 15, 1880	[LD] October 18, 1880	October 12, 1884	June 27, 1938 Cookeville, Tennessee	Mt. Hope Cemetery, Sect. F-40 Franklin, Tennessee
324 Orville Garrett Halliburton, Sr.	June 20, 1849 Smith Co., Tennessee			October 7, 1870	October 20, 1872	11, 1874	September 28, 1938 Tuscaloosa, Alabama	Birmingham, Alabama Woodlawn Mem. Park, Sect. GR
325 William Bartley Taylor	March 29, 1868 Dickson Co., Tennessee	fall 1882		October 28, 1891	September 1893	October 27, 1895	March 11, 1938 Columbia, Tennessee	Nashville, Tennessee lot 438
326 John Albert Allison	June 9, 1860 Houston Co., Tennessee	September 1877	1877	October 25, 1898	October 1882	October 1883	March 19, 1939 Nashville, Tennessee	Mt. Olivet Cemetery, Sect. 28, Nashville, Tennessee lot 92
327 James William Cherry	May 1, 1859 Hardin Co., Tennessee			October 18, 1888	October 12, 1890	October 23, 1892	March 29, 1939 Nashville, Tennessee	Savannah City Cemetery Savannah, Tennessee
328 Oswald Eugene Brown	December 8, 1861 Canton, Missouri			October 1890	October 1890	September 1894	October 22, 1939 Nashville, Tennessee	Mt. Olivet Cemetery, Sect. 20, Nashville, Tennessee lot 34

5. West Tennessee Annual Conference Methodist Protestant Church (1851-1888)
(NOT YET COMPILED)

6. Tennessee Annual Conference Methodist Episcopal Church (1866-1939)

	Members	Born	Admitted on Trial	Local Deacon	Traveling Deacon	Elder	Died	Cemetery
1	Daniel Brown	1812	October 1866				August 10, 1867 Nashville, Tennessee	Nashville City Cemetery Nashville, Tennessee
2	Alexander McCand	Virginia	October 1867				October 10, 1868 Tipton Co., Tennessee	
3	Alexander Gilliland		October 1868		October 4, 1868		1870	
4	James M. Thompson	October 17, 1837	1862				October 4, 1871 Memphis, Tennessee	Liberty Hill Methodist Ch. Cem. Hamblen Co., Tennessee
5	Cornelius Montague W. Wright	October 6, 1814 Leverett, Massachusetts	1845			Sept. 1856	January 12, 1874 Purdy, Tennessee	
6	William Glenn	White Co., Tennessee	1845				August 30, 1874 Putnam Co., Tennessee	
7	Miles Smith		October 1866		October 1869	Sept. 25, 1870	August 9, 1876	
8	George W. Williams	November 12, 1841 New Haven, New York	October 1869		Oct. 1871	October 13, 1873	February 1, 1877 Hollow Rock, Tennessee	Pisgah Cemetery Hollow Rock, Carroll Co., Tenn.
9	Henry W. Moody	1835 Henry Co., Tennessee	Oct. 1875 Oct. 1876		Nov. 1878		January 5, 1883 Henry Co., Tennessee	
10	Martin Morrison	1824 Virginia	October 1869		October 1871	October 13, 1873	January 21, 1883 Tennessee	
11	William Dwiggins	1851	Oct 9, 1875 Oct. 1876	Oct. 10, 1875 Nov. 1882	Nov. 1879	Nov. 20, 1881	October 11, 1883 Tennessee	
12	Julian A. Sinclair		November 1882				1884	
13	Stephen P. Bell	1853 St. Mary's Parish, Louisiana	November 20, 1880		Nov. 21, 1880	October 19, 1884	February 1, 1885 Nashville, Tennessee	Mt. Ararat Cemetery Nashville, Tennessee
14	John Seay, Jr.	October 9, 1794 Halifax Co., Virginia	1821		Nov. 1823	Nov. 1825	February 8, 1885 Lebanon, Tennessee	Seay Cemetery Wilson Co., Tennessee
15	Ephraim M. Manson	1854 Rutherford Co., Tennessee	November 24, 1879		Nov. 20, 1881	Nov. 25, 1883	August 1885	
16	Braxton James	1813 Virginia	October 1866				September 7, 1885 Murfreesboro, Tennessee	
17	William S. Butler	1825 Tennessee	October 1867		October 1869	October 1871	November 10, 1885 Nashville, Tennessee	Mt. Ararat Cemetery Nashville, Tennessee
18	George Green						1885 Alexandria, Tennessee	
19	Daniel Collier		November 1883		October 1885		1886 McMinnville, Tennessee	
20	Osborn Green	1825 Tennessee	September 26, 1870		October 1873	October 13, 1873	1887	
21	Peter Rucker		October 1886	Oct. 10, 1886			1887	
22	M. H. Howard	1838 Tennessee			Nov. 1880		1888 Tullahoma, Tennessee	
23	George W. House		November 25, 1878		Nov. 21, 1880	Nov. 26, 1882	1888	
24	William C. Miller	1853 Tennessee	November 25, 1878		Nov. 21, 1880	Nov. 26, 1882	June 27, 1889 Nashville, Tennessee	Mt. Ararat Cemetery Nashville, Tennessee
25	William M. Butler					October 4, 1868	January 1890	
26	Joseph Smith	1820 Tennessee	October 1867		October 1869	October 1871	January 15, 1890 Nashville, Tennessee	Mt. Ararat Cemetery Nashville, Tennessee
27	Henry Burns		October 1871		October 1875		1894	
28	Alexander Burdett		November 1879	Oct. 10, 1875	Nov. 1881	Nov. 23, 1879	1894	
29	Sydney Thomas Hickerson		November 23, 1879		Nov. 1881	Nov. 25, 1883	1896 Cumberland Furnace, Tenn.	
30	Calvin Pickett	August 4, 1825 Huntsville, Alabama	October 1866		October 1868	Sept. 25, 1870	April 29, 1898 New York City, New York	Nashville City Cemetery, Sect. 8 Nashville, Tennessee lot 7
31	Hiram Robinson		October 9, 1875		Nov. 24, 1878	Nov. 20, 1881	1898 Franklin, Tennessee	
32	Henry Walter White	1850 Tennessee					June 21, 1898 Nashville, Tennessee	Mt. Ararat Cemetery Nashville, Tennessee
33	Thomas Allen		October 1891	Oct. 1891			1898 Alexandria, Tennessee	
34	Robert (E.) H. Johnson		October 1892	Oct. 1892		October 1896	1898 Alexandria, Tennessee	
35	W. H. Whitmore						June 1899 Franklin, Tennessee	
36	John Braden	August 18, 1826 New York City, New York	September 1854				June 10, 1900 Nashville, Tennessee	Greenwood Cemetery, Sect. 5 Nashville, Tennessee
37	James S. Foster	1835 Tennessee	October 1889	Oct. 28, 1888		Sept. 1895	October 16, 1900 Nashville, Tennessee	Greenwood Cemetery, Sect. 5 Nashville, Tennessee
38	Buford F. Whitley	May 1855 Tennessee	November 20, 1880		Nov. 20, 1882	Oct. 19, 1884	June 1901 Lewisburg, Tennessee	
39	John W. Atkinson		October 1896				1901	
40	William Bryant	November 1829 Kentucky	October 1867		October 1869	Sept. 25, 1870	1902 (prob) Robertson Co., Tenn.	
41	Robert A. Fletcher						1902 Martin, Tennessee	
42	Albert E. Coleman	March 1855 Tennessee	October 1896	Oct. 1894			1902 Memphis, Tennessee	
43	Grandison D. Fields	May 1864 Tennessee	October 1896	Oct. 1896		October 1900	April 14, 1903 Mason, Tennessee	

Members	Born	Admitted on Trial	Local Deacon	Traveling Deacon	Elder	Died	Cemetery
44 John Westley Hall	January 1849 Virginia	Oct. 1874 Nov. 1882		Oct. 1884	October 10, 1886	April 27, 1903 Nashville, Tennessee	Greenwood Cemetery Nashville, Tennessee
45 Doc C. Ransom		October 1892	Oct. 1891		October 1899	1903 Murfreesboro, Tennessee	
46 James Pickett	May 1812 Tennessee	October 1867		Sept. 1870	October 1872	1902 (prob) Robertson Co., Tenn.	
47 Crawford B. Wilson	May 26, 1859 Georgia	October 26, 1885	Oct. 25, 1885		October 1889	December 27, 1904 Nashville, Tennessee	Mt. Ararat Cemetery Nashville, Tennessee
48 Arthur James Goodall	January 1866 Tennessee	October 1901		October 1903		July 1905 Selmer, Tennessee	
49 Wesley Austin Patterson	January 10, 1831 Saco, Maine	October 10, 1874		October 1876	Nov. 23, 1879	November 16, 1905 Nashville, Tennessee	Nashville National Cemetery Nashville, Tennessee
50 Henry G. Hipp	August 8, 1849 Michigan	1897		October 1900		February 14, 1906 Eau Claire, Michigan	Caldwell Cem., Sect. C, Lot 25 Eau Claire, Michigan
51 Simon Samuel Rideout	August 1864 Tennessee	October 1899	Sept. 1895			1906 Springfield, Tennessee	
52 Gilbert George Gordon	July 1862 Tennessee	October 1896	Sept. 1895		October 1901	1907 Springfield, Tennessee	
53 Isham S. Rucker		October 1899			October 1903	1907 Sparta, Tennessee	
54 Joseph R. Reasonover	July 1858 Tennessee	October 1887	Oct. 1887		October 1892	February 15, 1908 Nashville, Tennessee	Brentwood, Tennessee
55 Allison Ridley	October 1852 Mississippi	October 1900	Oct. 1896		October 1904	June 16, 1909 Rutherford Co., Tennessee	
56 James S. Flemming	1864 Williamson Co., Tennessee	1907	Oct. 1904			February 15, 1910 Rural Hill, Tennessee	
57 Thornton E. Woods	May 1844 Tennessee	October 1874	Oct. 10, 1875	October 1877	Nov. 23, 1879	1911	
58 Jerry M. Lyte	April 1872 Tennessee	October 1898			October 19, 1902	November 10/11, 1911 Gallatin, Tennessee	
59 Hilary Wattsworth Key	December 24, 1833 Sumner Co., Tennessee	October 1866		October 1869	October 1871	July 12, 1912 Mason, Tennessee	Tipton Co., Tennessee
60 Joseph M. Moody		1892	Oct. 1890		October 1900	1912 Bolivar, Tennessee	
61 Joel L. Massey	October 1843 Georgia	November 21, 1881		Nov. 1883	October 25, 1885	1912 Murfreesboro, Tennessee	
62 Henry Dunlap	July 1850 Tennessee	November 1879		Nov. 1882	October 19, 1884	September 3, 1912 Memphis, Tennessee	Atoka, Tennessee
63 Lewis Burks		October 1906				1912	
64 Benjamin Berry Manson	April 11, 1826 Brunswick Co., Virginia	October 1866		October 1869	October 1871	January 2, 1914 Lebanon, Tennessee	Rest Hill Cemetery Lebanon, Tennessee
65 Frederick R. Anderson	April 26, 1879 Tennessee	October 1908	Oct. 1908			January 22, 1914 McMinnville, Tennessee	Riverside Cemetery McMinnville, Tennessee
66 John B. Bradford	August 1846 Mississippi	October 1876		Nov. 1878	Nov. 20, 1881	May 28, 1914 Nashville, Tennessee	Mt. Ararat Cemetery Nashville, Tennessee
67 J. K. Jones	1879 Tennessee	1912			October 18, 1914	November 8(15), 1914 Gallatin, Tennessee	Memphis, Tennessee
68 Thomas W. Ward	1843 Tennessee	September 25, 1870		Oct. 1872	October 10, 1875	December 15, 1914 Chicago, Illinois	Mt. Glenwood Cemetery Chicago, Illinois
69 Benjamin F. Anderson	December 15, 1848 Tennessee	November 22, 1879		Nov. 1881	Nov. 25, 1883	March 6, 1915 Murfreesboro, Tennessee	Benevolent Cemetery Murfreesboro, Tennessee
70 William D. Pettus	1865 Williamson Co., Tennessee	September 1895	Sept. 1895		October 1900	March 6(16), 1915 Nolensville, Tennessee	Mt. Pisgah Cemetery
71 Lytton M. Moores	1856 Virginia	Oct. 1875 Oct. 1876	Oct. 10 1875	Nov. 1878	Nov. 20, 1881	April 27, 1915 Nashville, Tennessee	Mt. Ararat Cemetery Nashville, Tennessee
72 William A. Rogers		October 1902	Oct. 19, 1902			January 29, 1916 Memphis, Tennessee	
73 Thomas H. Hanna	March 1858 South Carolina					1916 Memphis, Tennessee	
74 James Frank R. Summerhill	March 6, 1851 Charleston, South Carolina	November 25, 1878		Nov. 23, 1879	Nov. 26, 1882	October 21, 1916 Lawrenceburg, Tennessee	Colored Graveyard Lawrenceburg, Tennessee (?)
75 Joseph Harrison	January 1857 Tennessee	Oct. 1885 Sept. 1895			October 1900	February 12, 1917 Nashville, Tennessee	Memphis, Tennessee
76 Green W. Marsh	November 16, 1853 Marshall Co., Tennessee	October 9, 1875		October 10, 1875	Nov. 20, 1881	February 26, 1917 Lewisburg, Tennessee	Marsh Cemetery Lewisburg, Tennessee
77 James A. Hill	1875 Tennessee	1907	Oct. 1905		October 18, 1914	August 19, 1917 Nashville, Tennessee	Lewisburg, Tennessee
78 Wellington R. Smith	1873 Tennessee	1893		October 7, 1894	October 1896	February 12, 1918 Friendship, Tennessee	Dyersburg, Tennessee
79 Thomas Belcher	1853 Alexandria, Tennessee	October 1887	Nov. 26, 1882		October 1896	July 8, 1918 Alexandria, Tennessee	East View Cemetery Alexandria, Tennessee
80 Wesley L. Lillard	December 8, 1843 Tennessee	October 1905	Oct. 19, 1884			December 16, 1918 Murfreesboro, Tennessee	Murfreesboro, Tennessee
81 John H. Thompson	1880 Tennessee	October 1899			October 1903	April 6, 1920 Memphis, Tennessee	Hartsville, Tennessee
82 William Lewis Denton	May 25, 1868 Arkansas	October 1899			October 1903	April 6, 1920 Nashville, Tennessee	Greenwood Cemetery Nashville, Tennessee
83 Andrew Porter	1856 Tennessee	October 1884	Oct. 19, 1884		October 28, 1888	August 13, 1920 Memphis, Tennessee	Zion Cemetery Memphis, Tennessee
84 Commodore Perry R. Woodson	April 2, 1861 Tennessee	November 1883	Nov. 25, 1883		October 1887	April 6, 1921 Murfreesboro, Tennessee	
85 Frank Smith	February 12, 1866 Tennessee	September 1895	Oct. 1889		October 1900	April 13, 1921 Nashville, Tennessee	Mt. Ararat Cemetery Nashville, Tennessee
86 Clayborn Caswell Teague	May 5, 1875 Henry Co., Tennessee	October 1911	Oct. 1911		October 1913	March 10, 1922 Henry Co., Tennessee	New Hope Cemetery Paris, Tennessee
87 Henry Page Belcher	November 1859 Tennessee	October 1896	Oct. 1896		October 1903	October 16, 1922 Nashville, Tennessee	Bellwood, Wilson Co., Tenn.
88 Frank Chappell	May 12, 1875 Tennessee					December 24, 1922 Tennessee	

Members	Born	Admitted on Trial	Local Deacon	Traveling Deacon	Elder	Died	Cemetery
89 Henry W. Prim	March 20, 1837 Tennessee	September 25, 1870		Sept. 26, 1870	October 22, 1876	July 11, 1923 Murfreesboro, Tennessee	Rutherford Co., Tennessee
90 Reuben Bankes Ross	1875 Tennessee	1900	Oct. 1914			January 4, 1924 Nashville, Tennessee	Greenwood Cemetery Nashville, Tennessee
91 Alonzo M. Brooks	January 1870 Mississippi	1906			October 1908	March 23, 1924 Nashville, Tennessee	Mt. Ararat Cemetery Nashville, Tennessee
92 George A. Sanford	1873 Tennessee	November 1883		Nov. 25, 1883	October 28, 1888	1924	
93 Thomas W. Johnson	October 10, 1859 Nashville, Tennessee	October 1896	Oct. 1896		October 1900	June 4, 1925 Nashville, Tennessee	Mt. Ararat Cemetery Nashville, Tennessee
94 Samuel Knight	January 5, 1835 near Murfreesboro, Tenn.	October 1884	Oct. 19, 1884		October 28, 1888	June 7, 1925 Lascassas, Tennessee	Overall Cemetery Rutherford Co., Tennessee
95 Samuel Manson Strayhorne	January 3, 1876 Georgia	October 1897			October 1901	December 20, 1925 Nashville, Tennessee	Mt. Ararat Cemetery Nashville, Tennessee
96 William Maceo Smyrl	March 1896 Darlington, South Carolina	October 1925				January 2, 1926 Nashville, Tennessee	Darlington, South Carolina
97 John William Henry Barham	April 12, 1878 Tennessee	October 1914	Oct. 1914		October 1919	September 20, 1926 Sparta, Tennessee	Lee Cemetery Sparta, Tennessee
98 Elijah J. Redick	1880 Tennessee	October 1900			October 1904	January 9, 1927 Fowlkes, Dyer Co., Tenn.	Dyer Co., Tennessee
99 Andrew Jackson Hughes	1873 Tennessee					January 16, 1927 Chattanooga, Tennessee	Pleasant Garden Hamilton Co., Tennessee
100 Alonzo L. Nelson	March 15, 1869 Macon, Georgia	Oct. 1888 Oct. 1889	Oct. 28, 1888		October 1896	January 2, 1928 Memphis, Tennessee	Mt. Carmel Cemetery Shelby Co., Tennessee
101 John Braden Booth	1867 Alamo, Tennessee	Oct. 1888 Oct. 1889	Oct. 28, 1888		October 19, 1902	August 28, 1928 Nashville, Tennessee	Rest Hill Cemetery Lebanon, Tennessee
102 Charles L. Fields	August 27, 1851 Tennessee	1882	Nov. 26 1882		October 10, 1886	December 1, 1928 Mason, Tennessee	Magnolia Cemetery Mason, Tipton Co., Tennessee
103 Robert A. Dowell	March 13, 1866 Smith Co., Tennessee	October 1887		October 1889	Sept. 1895	March 22, 1929 Shelbyville, Tennessee	Mt. Ararat Cemetery Nashville, Tennessee
104 William T. C. Travis	November 1870 Tennessee		Sept. 1906		October 1911	January 29, 1930 Springfield, Tennessee	Greenwood Cemetery Nashville, Tennessee
105 Henry W. Jackson	May 27, 1868 Mississippi					April 30, 1930 Memphis, Tennessee	Mount Carmel Cemetery Memphis, Tennessee
106 Stephen T. Miller	March 1864 Tennessee	September 1895	Oct. 7, 1894		October 1901	September 25, 1930 Dickson, Tennessee	Nashville, Tennessee
107 Benjamin Jennings Meredith	September 1858 Pulaski, Tennessee	1898				1931	
108 Anderson Phillips	April 1846 Tennessee	October 1871		October 1874	Nov. 24, 1878	February 17, 1931 Nashville, Tennessee	Nashville Nat'l Cem., Plot AA Nashville, Tennessee
109 Elisha Franklin Carter	March 20, 1880 Tennessee	October 1900			October 1904	March 24, 1931 Sumner Co., Tennessee	Tullahoma, Tennessee
110 George W. Martin	1861 Tennessee		Oct. 1892			March 25, 1931 Nashville, Tennessee	Mt. Ararat Cemetery Nashville, Tennessee
111 Jesse P. Price	October 1844 Tennessee	October 10, 1874		October 11, 1874	Nov. 23, 1879	May 2, 1931 Martin, Weakley Co., Tenn.	Greenwood Cemetery Nashville, Tennessee
112 Miles Williams	May 1853 Tennessee	November 1879		Nov. 22, 1879	Nov. 25, 1883	July 16, 1931 Nashville, Tennessee	Greenwood Cemetery Nashville, Tennessee
113 John W. Richmond	1853 Tennessee	October 1891	Oct. 1889		October 1896	August 31, 1931 Lebanon, Tennessee	Lebanon, Tennessee
114 Frank Teele	March 18, 1884 Marshall Co., Mississippi	October 1926		October 1927		April 16, 1932 Oakville, Shelby Co., Tenn.	Holly Springs, Mississippi
115 George Calvin Harden	January 18, 1854/6 Kentucky	November 1882	Nov. 1882		October 1886	July 28, 1932 Rutherford Co., Tennessee	Benevolent Cemetery Murfreesboro, Tennessee
116 Stephen W. Whittaker	April 1862 Tennessee	September 1907			October 1913	December 12, 1932 Nashville, Tennessee	Mt. Ararat Cemetery Nashville, Tennessee
117 James F. Finner	July 20, 1864 Madison Co., Tennessee	October 1901			October 1905	January 16, 1933 Paris, Henry Co., Tennessee	Maplewood Cemetery Paris, Henry Co., Tennessee
118 William F. Waters	1883 Texas	1908				June 17, 1933 Nashville, Tennessee	Doyle, Tennessee
119 Talley B. Blackmon	March 1870 Rutherford Co., Tennessee	October 1900			October 1904	July 13, 1933 Nashville, Tennessee	Murfreesboro, Tennessee
120 John W. Sebastian	September 10, 1878 Bedford Co., Tennessee	1911				August 27, 1933 Bedford Co., Tennessee	Mt. Ararat Cemetery Shelbyville, Tennessee
121 Samuel Marshall Utley	September 1868 Tennessee	1899			October 1901	January 25, 1934 Nashville, Tennessee	Greenwood Cemetery Nashville, Tennessee
122 George Washington Burns	1879 Mississippi					February 24, 1934 Jackson, Tennessee	City Cemetery Jackson, Tennessee
123 Eli J. Guthrie	June 1860 Tennessee	October 1887	Oct. 1887		October 1893	March 3, 1934 Nashville, Tennessee	Mt. Ararat Cemetery Nashville, Tennessee
124 John S. Hughlett	January 8, 1883 Frazier, Tennessee	October 1915		October 1917	October 1919	March 26, 1935 Murfreesboro, Tennessee	Johnson by Braden (?), Tenn.
125 Jordan Douglass Chavis, Sr.	August 9, 1863 Greensboro, North Carolina	1889				May 19, 1935 Nashville, Tennessee	Greenwood Cemetery Nashville, Tennessee
126 John Wesley Satterfield	March 2, 1868 Hartsville, Tennessee	October 1901	Oct. 1901		Sept. 1906	December 20, 1935 Nashville, Tennessee	Greenwood Cemetery Nashville, Tennessee
127 John Franklin Neal	August 18, 1876 Tuscaloosa, Alabama	October 1904			October 18, 1914	May 8, 1936 Lebanon, Tennessee	Cedar Hill Cemetery Lebanon, Tennessee
128 Samuel M. Carmichael	August 1869 Williamson Co., Tennessee	October 1905			October 1913	1937 Lebanon, Tennessee	
129 James Monroe Huddleston	June 1867 Humphreys Co., Tennessee	October 1903	Oct. 1903		October 1908	March 24, 1937 Dickson, Tennessee	
130 John S. Nance	Tennessee	October 1912	Oct. 1911		October 1917	June 24, 1937 McMinnville, Tennessee	
131 Samuel Redmond	@ 1858 Tennessee	October 1905	Oct. 1905		October 1913	July 4, 1938 Nashville, Tennessee	Mt. Ararat Cemetery Nashville, Tennessee
132 Azariah Ransom	February 21, 1870 Rutherford Co., Tennessee	October 1902	Oct. 19, 1902		Sept. 1906	October 9, 1938 Nashville, Tennessee	Mt. Ararat Cemetery Nashville, Tennessee

7. Central Tennessee Annual Conference Methodist Episcopal Church (1877-1939)

Members	Born	Admitted on Trial	Local Deacon	Traveling Deacon	Elder	Died	Cemetery
1 Benjamin Franklin Tiller	July 7, 1847 Hamilton Co., Tennessee	October 10, 1874		October 22, 1876	December 1, 1878	July 25, 1879 Shelbyville, Tennessee	Willow Mount Cemetery Shelbyville, Tennessee
2 John W. Hart		October 10, 1874		October 1876		1879	
3 William Clayton	January 7, 1837 Lawrence Co., Tennessee	October 1868		Sept. 1870	October 1872	March 19, 1880 Giles Co., Tennessee	Choates Creek Methodist Cemetery Giles Co., Tennessee
4 Lloyd Richardson	July 6, 1799 Chatham Co., North Carolina	November 1835		October 1837	October 1839	February 24, 1881 Trenton, Tennessee	
5 William Shimmin	December 14, 1851 Isle of Man, England	October 22, 1876		October 22, 1876	November 28, 1880	March 20, 1881 Marshall Co., Mississippi	Elmwood Cem., Chapel Hill Plot Memphis, Tennessee
6 Edward N. Williams	September 28, 1826 Huntington, Tennessee	October 1869		October 1871		October 9, 1883 Benton Co., Tennessee	Sugar Creek (McRae's) Cemetery Benton Co., Tennessee
7 Daniel P. Searcy	May 7, 1828 Bedford Co., Tennessee	September 27, 1851		October 16, 1853	October 14, 1855	October 9, 1883 Bedford Co., Tennessee	Mt. Olivet Cemetery Wartrace, Tennessee
8 James Lafayette Park	October 8, 1850 Jackson Co., Georgia	1878				1884	Mays Chapel Cemetery Crockett Co., Tennessee
9 John Wylie Gobbell	June 9, 1855 Lawrence Co., Tennessee	October 10, 1881				March 15 [or April 10], 1884 Lawrence Co., Tennessee	Gravel Hill Cemetery Lawrence Co., Tennessee
10 James Francis Turner	January 28, 1854 DeKalb Co., Tennessee	1877		1881		December 30, 1885 Smith Co., Tennessee	New Middleton Cemetery New Middleton, Tennessee
11 Otis Oliver Knight	November 2, 1823 Oxford, New York	October 1866	October 1855	October 1868	September 25, 1870	December 24, 1885 Nashville, Tennessee	Mt. Olivet Cemetery, Sect. 1, Nashville, Tennessee lot 15
12 David Linsey McCaleb	December 21, 1838 Putnam Co., Tennessee	December 1, 1883	October 9, 1881			October 31, 1887 Dowelltown, Tennessee	Bloomington Cemetery Dowelltown, Tennessee
13 Thomas Wright Matney	April 8, 1862 Asheville, North Carolina	October 5, 1888	October 7, 1888			October 13, 1889 Bloomington Springs, Tenn.	Bloomington Springs Cemetery Bloomington Springs, Tennessee
14 Samuel Thomas Smith	July 20, 1835 Alabama	1870		October 13, 1873		January 10, 1890 Shawnetee, Tennessee	Shawnetee Methodist Church Cem. Shawnetee, Tennessee
15 Thomas Richard Dodson	August 10, 1820 East Tennessee	1855				August 20, 1893 Overton Co., Tennessee	Dodson Chapel Cemetery Overton Co., Tennessee
16 John Wesley Crowell	November 19, 1867 Bedford Co., Tennessee	October 15, 1892				February 22, 1894 McLemoresville, Tennessee	Mt. Lebanon Church Cemetery Bedford Co., Tennessee
17 Joseph E. Cole	October 30, 1827 Buck Co., Pennsylvania	1868		October 3, 1869	October 8, 1871	November 4, 1896 Dickson, Tennessee	Union Cemetery Dickson, Tennessee
18 Davis H. Martin	May 31, 1857 Martin, Tennessee	October 15, 1893		October 6, 1895		June 4, 1897 Hardin Co., Tennessee	Morris Chapel Methodist Cemetery Hardin Co., Tennessee
19 John Bryan	March 29, 1870 England	October 5, 1895		October 10, 1897		June 16, 1898 Otto, Wyoming	Otto Cemetery Otto, Wyoming
20 James W. Simmons	March 11, 1867 Monroe Co., Kentucky	October 15, 1892		October 14, 1894		December 2, 1899	New Bethel Cemetery Macon Co., Tennessee
21 John Wilson Faulkner	March 11, 1845 Perry Co., Alabama	1880		1882	1884	October 16, 1901 Sardis, Tennessee	Lexington Cemetery, Old City Sect. Lexington, Tennessee
22 Amos Hayes	1814 or 1816 North Carolina	1866				July 8, 1902 Yuma, Carroll Co., Tenn.	Carter's Chapel Cemetery Yuma, Carroll Co., Tennessee
23 Joseph R. Conner	December 11, 1855 Tennessee	October 1885		October 1886	October 6, 1895	February 22, 1904 Overton Co., Tennessee	James Connor Cemetery Overton Co., Tennessee
24 William Hiram Stricklin	January 27, 1863 Wayne Co., Tennessee	October 18, 1889		October 25, 1891	October 1893	March 3, 1906 Nashville, Tennessee	Mimosa Cemetery Lawrenceburg, Tennessee
25 John Woodson Wells	February 26, 1859 Hardin Co., Tennessee	October 6, 1906				November 9, 1906 Adamsville, Tennessee	Mount Vinson Cemetery Adamsville, Tennessee
26 H. Ralph Pierce	April 11, 1827 Moira, New York	1852				March 17, 1908 Washington, D. C.	Glenwood Cemetery Washington, D.C.
27 Thomas Cotton	January 12, 1824 Isle of Wight, England	1857				February 21, 1909 Wateka, Illinois	Oak Hill Cemetery, Plot 6N Wateka, Iroquois Co., Illinois
28 John Wesley Droke	September 5, 1851 Hardin Co., Tennessee	October 12, 1884		October 13, 1873	October 22, 1876	June 12, 1910 Henderson Co., Tennessee	Lexington Cemetery Lexington, Tennessee
29 James Stevens Finley	February 23, 1828 Marshall Co., Tennessee	1867				February 5, 1911 Lawrenceburg, Tennessee	Mimosa Cemetery Lawrenceburg, Tennessee
30 William Petway Banks	July 13, 1857 DeKalb Co., Tennessee	December 2, 1878		November 28, 1880	October 18, 1885	July 6, 1914 DeKalb Co., Tennessee	Snow Hill UMC Cemetery Dowelltown, Tennessee
31 Ulyses Grant Paschall	January 22, 1870 Bedford Co., Tennessee	October 12, 1894	October 6, 1895		October 23, 1898	December 12, 1915 Shelbyville, Tennessee	Mt. Lebanon Church Cemetery Bedford Co., Tennessee
32 Rufus Finley Wilmoth	December 28, 1846 Overton Co., Tennessee	October 5, 1888		October 20, 1890	October 14, 1894	February 15, 1916 Putnam Co., Tennessee	Dodson Chapel Cemetery Overton Co., Tennessee
33 Virgil Pafford	April 18, 1858 Camden, Benton Co., Tennessee	October 18, 1885		October 7, 1888	October 25, 1891	November 1, 1916 Henderson Co., Tennessee	Lexington Cemetery Lexington, Tennessee
34 John Walker DeShazo, Sr.	November 11, 1835 Alabama					January 12, 1918 Friendship, Tennessee	Elizabeth UMC Cemetery Friendship, Tennessee
35 Leon Washington Clayburn	January 28, 1891 Little Crab, Tennessee	October 11, 1918				October 25, 1918 Macon Co., Tennessee	Haysville Cemetery Haysville, Tennessee
36 Samuel B. Stephens	July 4, 1861 Paris, France					October 29, 1918 Tullahoma, Tennessee	Oakwood Cemetery Tullahoma, Tennessee
37 James Brandsford Dickens	February 7, 1873 Smith Co., Tennessee	October 21, 1905		October 23, 1905	September 17, 1911	April 27, 1919 Elmwood, Tennessee	Dickens Cemetery Brush, Smith Co., Tennessee
38 George Washington Nunally	December 5, 1856 Macon Co., Tennessee	October 5, 1895		October 10, 1897	1903	January 31, 1921 Baxter, Tennessee	I. O. F. Cemetery Baxter, Tennessee
39 Isaac Lewis Chandler	June 30, 1839 Lucerne Co., Pennsylvania	1855				March 8, 1921 Florence, Alabama	Dickson Union Cemetery Dickson, Tennessee
40 William M. Teasley	November 2, 1860 Knox Co., Tennessee					April 5, 1922 Silver Point, Tennessee	Silver Point, Tennessee
41 Thomas Jefferson Stricklin	November 3, 1859 Wayne Co., Tennessee	October 5, 1888		October 25, 1891	October 1893	April 7/6, 1922 Lexington, Tennessee	Dickson Union Cemetery Dickson, Tennessee
42 Samuel Henderson Stricklin	October 22, 1838 Lincoln Co., Tennessee	1869		October 1871	October 13, 1873	October 1, 1922 Adair, Oklahoma	McGlamery Cemetery Wayne Co., Tennessee
43 Berlin Thompson Arnold	March 22, 1898	October				November 25, 1922	Arnold-King Cemetery

Members	Born	Admitted on Trial	Local Deacon	Traveling Deacon	Elder	Died	Cemetery
	Shelbyville, Tennessee	14, 1921				Nashville, Tennessee	Wartrace, Tennessee
44 Herman Shelby Albin	October 27, 1874 Corydon, Indiana	October 14, 1921		1923		February 10, 1924 Carmel, Eaton Co., Michigan	Maple Hill Cem., Plot GSB-260 Charlotte, Michigan
45 Clure Pearson Reeder	May 3, 1899 Buffalo Valley, Tennessee					January 23, 1926 Monterey, Tennessee	Maxwell Cemetery Baxter, Tennessee
46 William A. Dickson	May 22, 1847/6 Hardin Co., Tennessee	November 20, 1890		October 1892		April 5, 1926 Lexington, Tennessee	Lexington Cemetery Lexington, Tennessee
47 Larkin Columbus DeShazo	June 1845 Mississippi	1880				January 24, 1929 Crockett Co., Tennessee	Elizabeth UMC Cemetery Friendship, Crockett Co., Tennessee
48 Jakob Friedrich Blankenhorn	December 7, 1852 Heimerdingen, Saxony, Germany	October 22, 1898	October 10, 1897		October 12, 1902	August 28, 1929 Indianapolis, Indiana	Crown Hill Cemetery, Sect. 65, Indianapolis, Indiana lot 817
49 Benjamin Franklin Deaton	April 21, 1857/58 Friendship, Crockett Co., Tennessee	1879		1883	October 18, 1885	January 23, 1932 Finger, Tennessee	Maggie Jones Cemetery Finger, Tennessee
50 William Henry Pollard	November 11, 1858 Tennessee		October 18, 1896			August 10, 1932 Hardin Co., Tennessee	White Sulphur Cemetery Pickwick Dam, Hardin Co., Tenn.
51 Ephraim Riley Conder	June 23, 1852(53) Decatur Co., Tennessee	October 15, 1886		Nov. 1883	October 20, 1890	September 24, 1933 Benton Co., Tennessee	Pleasant Hill Methodist Cemetery Big Sandy, Tennessee
52 George Washington Florence	December 25, 1867 Camden, Benton Co., Tennessee	October 15, 1893		October 10, 1897	1903	July 26, 1935 Benton Co., Tennessee	Pleasant Hill Methodist Cemetery Big Sandy, Tennessee
53 Allen L. Wheatley	February 10, 1856 Indiana	October 15, 1893		October 18, 1896	October 23, 1898	September 16, 1936 Lawrenceburg, Tennessee	Centerville Cemetery, Sect. 1, Centerville, Ohio Row 7, Plot 1
54 Daniel Porter Hart	May 30, 1855 Rock Springs, Georgia	December 1, 1878		October 12, 1884	October 1906	July 28, 1937 Tullahoma, Tennessee	Oakwood Cemetery Tullahoma, Tennessee
55 John Wood St. John	February 5, 1847 Woodbury, Tennessee	November 20, 1890	October 9, 1881		October 18, 1896	January 14, 1938 Murfreesboro, Tennessee	Evergreen Cemetery Murfreesboro, Tennessee
56 Frank Baker Ebbert	June 30, 1879 Cincinnati, Ohio	September 21, 1934		September 23, 1934		May 22, 1938 Washington Co., Maryland	Arlington Nat. Cemetery, Sect. 2, Washington, D. C. Site 4873
57 William W. Clayton	September 22, 1853 Lawrence Co., Tennessee	October 15, 1893	October 1893		October 12, 1913	November 9, 1938 Lawrenceburg, Tennessee	Wesley Chapel Methodist Cem. Lawrenceburg, Tennessee

8. TENNESSEE CONFERENCE UNITED BROTHERS CHURCH (1866-1896)

Members	Born	Admitted	Conference	Died	Cemetery
1 R. J. Bishop				1874	
2 Levi Johnson	May 30, 1825 Marion, Ohio			October 1888 Tennessee	
3 Joseph Waldorf	January 21, 1821 Trumbull Co., Ohio			March 8, 1893 Dayton, Tennessee	College Hill Cemetery Dayton, Tennessee
4 John William Bowen	1843 Tennessee			November 28, 1894	Greenville, Tennessee
5 W. B. Bayliss				1895	
6 Mary L. [Clark] Westcoat	September 17, 1864			October 22, 1896 Knoxville, Tennessee	Elm Grove Cemetery Knoxville, Tennessee

9. WEST TENNESSEE CONFERENCE UNITED BROTHERS CHURCH (1896-1918)

Members	Born	Admitted	Conference	Died	Cemetery
1 Edgar Archibald Pugh	November 23, 1845 Wolverton, England			November 4, 1899 Tennessee	prob. Lawrence Co., Tennessee
2 Jonas Rodabaugh Hiestand	December 25, 1834 Fairfield Co., Ohio			November 6, 1902 Henryville, Tennessee	Henryville Cemetery Henryville, Tennessee
3 Thomas G. Jones	November 1860 Bedford Co., Tennessee			May 22, 1903 Wheel, Tennessee	prob. Jones Cemetery Bedford Co., Tennessee
4 Edgar Kello				1906	
5 Reuben Baker	1827 Ohio			December 26, 1907 Knox Co., Tennessee	Knoxville National Cem., Plot 3404 Knoxville, Tennessee
6 James Franklin Watts	June 4, 1849 Tennessee			June 27, 1914 Stewart, Houston Co., TN	Jones Cemetery Houston Co., Tennessee
7 William Joseph Nelms	March 31, 1876 Bellevue, Tennessee			December 21, 1914 Nashville, Tennessee	Mt. Olivet Cem., Sect. 6, Row 58 Nashville, Tennessee SG 6-7
8 G. W. Butler				1915	
9 Thomas C. Carter	January 1, 1851 Carroll Co., Tennessee			February 27, 1916 Hamilton Co., Ohio	Forest Hills Cem., Sect 2, lot 137SE Chattanooga, Tennessee
10 Henry McKendree Ledbetter	December 18, 1830 Lincoln Co., Tennessee			July 7, 1916 Perry Co., Tennessee	Young Cemetery Perry Co., Tennessee
11 Hiram Brittain Crowell	July 31, 1843 Bedford Co., Tennessee			January 31, 1918 Shelbyville, Tennessee	Mount Lebanon Cemetery Bedford Co., Tennessee
12 Dillon P. Baker	April 26, 1834 Ohio			July 1, 1918 Knoxville, Tennessee	Greenwood Cemetery Knoxville, Tennessee
13 Francis Mason Morgan	May 3, 1846 Henderson Co., Tennessee			July 5, 1918 Summitville, Tennessee	Summitville UMC Cemetery Summitville, Tennessee

10. TENNESSEE CONFERENCE UNITED BROTHERS CHURCH (1918-1946)

Members	Born	Admitted	Conference	Died	Cemetery
1 Mary A. Harris				1919	
2 Joshua Lafayette Nellums	March 1868 Maury Co., Tennessee			April 16, 1920 Nashville, Tennessee	Mt. Olivet Cemetery, Sect. 19, lot 90 Nashville, Tennessee
3 Clark Jay Phetteplace	February 28, 1850 New York			June 16, 1924 Danville, Illinois	Oakridge Cemetery Catlin, Tennessee
4 Mark Monroe Scalf	June 1, 1878 Greene Co., Tennessee			October 7, 1930 Clarksville, Tennessee	Greenwood Cemetery Clarksville, Tennessee
5 Oregon Lyons	May 30, 1846 Lima, Ohio			November 14, 1934 Dickson Co., Tennessee	Bon Aqua Methodist Church Cemetery Bon Aqua, Tennessee
6 Joseph Milton Turner	October 9, 1873 Adair Co., Kentucky			November 30, 1935 Ohio	
7 Lucian Franklyn Mays	October 12, 1882 Tennessee			March 26, 1936 Knoxville, Tennessee	Bookwalter Cemetery Knoxville, Tennessee
8 Richard K. Owens	May 3, 1856 North Carolina			October 30, 1936 Greene Co., Tennessee	Mount Hebron UMC Cemetery Greene Co., Tennessee
9 Thomas Andrew Johnson	March 12, 1852 Tennessee			January 20, 1937 Dickson Co., Tennessee	Williams Cemetery White Bluff, Tennessee
10 Tennie F. [Watts] Mitchell	September 16, 1861 Putnam Co., Tennessee			April 15, 1937 Erin, Tennessee	Horner Cemetery Tennessee
11 Henry Thomas Athey	February 6, 1856 Marietta, Ohio			January 12, 1941 Chattanooga, Tennessee	Chattanooga Memorial Park Chattanooga, Tennessee

11. TENNESSEE CONFERENCE METHODIST CHURCH – CENTRAL JURISDICTION (1939-1964)

Members	Born	Admitted on Trial	Local Deacon	Traveling Deacon	Elder	Died	Cemetery
1 Jared Octavius Dixon	October 1, 1882 Cumberland Furnace Tenn.	October 1915	October 1915		October 1917	June 16, 1939 Nashville, Tennessee	Foston Memorial Gardens Clarksville, Tennessee
2 Thomas W. Davis	March 7, 1878 Sturgis, Mississippi					February 2, 1940 Memphis, Tennessee	Mt. Carmel Cemetery Memphis, Tennessee
3 Samuel B. Danley	March 15, 1850 Mississippi	November 1883	Nov. 1883		October 1888	February 5, 1940 Los Angeles, California	Mountain View Cemetery Altadena, California
4 John Aurelius W. Moore	1867 Mississippi	November 1883	Nov. 1883		October 1887	April 16, 1940 Memphis, Tennessee	Mt. Carmel Cemetery Memphis, Tennessee
5 George W. Lewis	1870 Atlanta, Georgia					August 6, 1940 Nashville, Tennessee	Atlanta, Georgia
6 Henry E. Erwin	1871 Henry Co., Tennessee	October 1896			October 1900	December 11, 1940 Nashville, Tennessee	Greenwood Cemetery Nashville, Tennessee
7 Albert Henderson Black	December 10, 1888 Rutherford Co., Tennessee					June 22, 1941 Murfreesboro, Tennessee	Emery Cemetery Compton, Tennessee
8 William M. Neal	January 26, 1870 Alabama	October 1904	October 1900		October 1911	September 11, 1941 Lebanon, Tennessee	Greenwood Cemetery Lebanon, Tennessee
9 Samuel W. Williams	January 6, 1901 Mississippi		October 1935			January 27, 1942 Memphis, Tennessee	Clopton Cemetery Tipton Co., Tennessee
10 William Eubanks Mitchell	September 30, 1881 Appomattox, Virginia					May 5, 1942 Nashville, Tennessee	Greenwood Cemetery Nashville, Tennessee
11 Luther T. Teague	January 27, 1881 Henry Co., Tennessee		October 1928		October 1931	July 26, 1942 Nashville, Tennessee	New Hope Cemetery Paris, Tennessee
12 David James Mitchell	1868 Maury Co., Tennessee	October 1905	October 1905		Nov. 1909	October 26, 1942 Franklin, Tennessee	Franklin, Tennessee

Members	Born	Admitted on Trial	Local Deacon	Traveling Deacon	Elder	Died	Cemetery
13 Monselle L. Smith	1887 Kentucky					December 24, 1943 Lebanon, Tennessee	Greenwood Cemetery Lebanon, Tennessee
14 Ephraim F. Douglass	1859 Henderson Co., Tennessee	October 1887	October 1887	October 1890	Sept. 1895	August 4, 1944 Alamo, Tennessee	Hart's Cemetery Cedar Grove, Tennessee
15 Simon Peter McDonald	1879 Decatur Co., Tennessee				October 1920	September 8, 1944 Parsons, Tennessee	Parsons, Tennessee
16 James H. Walker					October 1932	1944	
17 Benjamin J. Hudson	November 28, 1885 Lafayette Co., Mississippi	October 1925	October 1922		October 1931	January 13, 1945 Mason, Tennessee	Robinson's Cemetery Mason, Tipton Co., Tennessee
18 Ross William Churchwell	May 11, 1915 Nashville, Tennessee	October 1940				July 16, 1946 Nashville, Tennessee	Greenwood Cemetery Nashville, Tennessee
19 Sidney Wallace Cothran	January 13, 1890 Carrollton, Mississippi				October 1928	July 29, 1946 Detroit, Michigan	Greenwood Cemetery Nashville, Tennessee
20 Ephraim J. Cox	December 8, 1868 Chattanooga, Tennessee					January 15, 1947 Memphis, Tennessee	Mt. Carmel Cemetery Memphis, Tennessee
21 John E. Parker	December 11, 1899 Minner City, Mississippi	October 1931		1933	Nov. 1936	April 8, 1947 Shelbyville, Tennessee	Mt. Ararat Cemetery Shelbyville, Tennessee
22 Joe Willie Betty	December 1870 Tennessee		October 1901			November 19, 1947 Lebanon, Tennessee	Betty Cemetery Lebanon, Tennessee
23 William Henry Robinson	September 16, 1885 McNairy Co., Tennessee					June 21, 1948 Bethel Springs, Tennessee	Purdy Cemetery Purdy, Tennessee
24 William M. Holden	October 25, 1895 Rutherford Co., Tennessee		October 1918			July 8, 1948 Cookeville, Tennessee	Doyle Cemetery Doyle, Tennessee
25 James Reed	July 25, 1877 Dixon, Tennessee					December 15, 1949 Nashville, Tennessee	Mt. Ararat Cemetery Nashville, Tennessee
26 Daniel Thomas Burch	June 9, 1874 Kentucky	1891			1896	December 27, 1950 Nashville, Tennessee	Greenwood Cemetery Nashville, Tennessee
27 Andrew B. Thompson	September 27, 1887 Tennessee	October 1914	October 1914		October 1922	June 15, 1951 Nashville, Tennessee	Maplewood Cemetery Paris, Tennessee
28 William Dee Frierson	July 16, 1891 Nashville, Tennessee	October 1927	October 1926		October 1935	October 11, 1951 Nashville, Tennessee	Brentwood Cemetery Brentwood, Tennessee
29 Anderson D. Butler	June 4, 1886 Murfreesboro, Tennessee	October 1905	October 1903		October 1914	July 18, 1952 Selmer, Tennessee	Prospect Cemetery Selmer, Tennessee
30 Silas P. Walker	April 1, 1893 Macon, Mississippi	October 1913	October 1912		October 1917	December 1, 1952 Memphis, Tennessee	Mt. Carmel Cemetery Memphis, Tennessee
31 William Asa Goodman	November 1884 Rutherford Co., Tennessee	October 1931				August 18, 1953 Nashville, Tennessee	Dilton Cemetery Rutherford Co., Tennessee
32 Walter Sylvester McAdoo	January 5, 1890 Tennessee					July 30, 1954 Nashville, Tennessee	Stones River National Cem. Murfreesboro, Tennessee
33 John Wesley Wade	January 9, 1885 Grenada, Mississippi	October 1914	October 1914		October 1919	July 1, 1955 Lebanon, Tennessee	Greenwood Cemetery Lebanon, Tennessee
34 Thomas Foster Patton	November 14, 1883 Tennessee					September 7, 1957 Nashville, Tennessee	Greenwood Cemetery Nashville, Tennessee
35 Dean Eugene Simmons	June 1, 1873 Mississippi	January 1910	January 1910		1913	October 10, 1957 Jackson, Tennessee	Elmwood Cemetery Madison Co., Tennessee
36 Ivory Bracey Tillage	July 2, 1892 Rutherford Co., Tennessee			October 2, 1948		November 14, 1957 Rutherford Co., Tennessee	Evergreen Cemetery Murfreesboro, Tennessee
37 Walter Thomas Askew	March 31, 1888 Mississippi					July 1, 1958 Memphis, Tennessee	Spring Hill Cemetery Sardis, Mississippi
38 Mason Merrit Reasonover	October 17, 1892 Gordonsville, Tennessee	October 1937	October 1937		1939	October 20, 1958 White Co., Tennessee	Stones River Nat. Cem., Sect Murfreesboro, Tennessee Q
39 Finis Nathaniel Collier	September 25, 1881 Tennessee	October 1904	October 1904		October 1910	March 18, 1959 Nashville, Tennessee	Greenwood Cemetery Nashville, Tennessee
40 Andrew Jourdan Springer	July 4, 1875 West Point, Tennessee					July 18, 1959 West Point, Tennessee	West Point Black Cemetery West Point, Lawrence Co., TN
41 John Thomas Patillo	January 7, 1876 Alabama	October 1915	October 1915		October 1917	August 4, 1959 Nashville, Tennessee	Greenwood Cemetery Nashville, Tennessee
42 William Ballard Crenshaw	July 15, 1877 Tennessee	October 1910	October 1903		October 1914	May 2, 1960 Nashville, Tennessee	Mt. Ararat Cemetery Nashville, Tennessee
43 William Gold Gordon	October 5, 1894 Tennessee	October 1927	October 1927			May 24, 1960 Springfield, Tennessee	Odd Fellows Cemetery Springfield, Tennessee
44 Ephraim P. Winrow	March 10, 1888 Tennessee					August 16, 1960 Nashville, Tennessee	Stones River Nat. Cem., Sect Murfreesboro, Tennessee Q
45 James Walter Golden	September 6, 1883 Columbus, Mississippi	1908			January 1912	January 23, 1961 Memphis, Tennessee	Elmwood Cemetery Memphis, Tennessee
46 Jefferson Alexander Burnley	May 20, 1890 Tennessee	October 1925	October 1921		October 1931	August 22, 1961 Nashville, Tennessee	Mt. Pisgah UMC Cemetery Nashville, Tennessee
47 Major McKinley League	November 15, 1898 DeKalb Co., Tennessee	October 1932		October 1935	October 30, 1938	December 17, 1961 Nashville, Tennessee	Stones River Nat. Cem., Sect Murfreesboro, Tennessee Q
48 Henry Payton Gorden	March 4, 1888 Mississippi	November 1909		Nov. 1909	October 1912	July 7, 1963 Nashville, Tennessee	Hills of Calvary Cemetery Nashville, Tennessee
49 Benjamin Spencer Pegues	February 7, 1885 Abbeville, Mississippi					April 18, 1964 Memphis, Tennessee	New Park Cemetery Memphis, Tennessee

12. TENNESSEE CONFERENCE METHODIST CHURCH (1939-1968)

Members	Born	Licensed to Preach	Admitted on Trial	Deacon	Elder	Died	Cemetery
1 Benjamin Jasper Rochelle	April 2, 1867 Centerville, Tennessee		October 27, 1905	1913	October 17, 1915	January 31, 1940 Houston, Texas	Sunset Memorial Cemetery Houston, Texas
2 Samuel Wilson Bransford	September 4, 1847 Nashville, Tennessee		October 1876	October 1878	October 17, 1880	May 4, 1940 Franklin, Tennessee	Mt. Hope Cemetery, Sect. Franklin, Tennessee
3 William Thomas Shearin Cook	February 8, 1858 Bedford Co., Tennessee	July 5, 1884	October 7, 1885	October 17, 1887	October 13, 1889	May 20, 1940 Greenbrier, Tennessee	Elmwood Cemetery, Sect. 11 Springfield, Tennessee
4 John Summerfield Rice	March 10, 1867 Verrilla, Warren Co., Tenn.		October 28, 1891	October 22, 1893	October 25, 1896	June 15, 1940 Nashville, Tennessee	Lynchburg City Cem., Sect. SE Lynchburg, Tennessee
5 Joseph Webster	November 15, 1850		October	October	October	July 31, 1940	Cedar Grove Cemetery

Members	Born	Licensed to Preach	Admitted on Trial	Deacon	Elder	Died	Cemetery
	White Co., Tennessee		7, 1874	1876	1878	Lebanon, Tennessee	Lebanon, Tennessee
6 Elisha Nelson Henry	February 7, 1884 Putnam Co., Tennessee		November 1, 1919	October 16, 1921	October 14, 1923	September 2, 1940 Pulaski, Tennessee	Manchester City Cemetery Manchester, Tennessee
7 Allen Pleas Walker	April 2, 1867 Bakersville, Humphreys Co., TN		October 28, 1891	October 22, 1893	October 27, 1895	October 5, 1940 Smyrna, Tennessee	Spring Hill Cemetery, Sect. G, lot Nashville, Tennessee 743
8 Thomas Eubanks Marshall	April 13, 1876 Carrollton, Mississippi		October 4, 1906	[LD] 1902	[LE] October 7, 1906	February 20, 1941 Jackson, Mississippi	Evergreen Cemetery North Carrollton, Mississippi
9 Felix Herndon Coleman	November 9, 1868 Winchester, Tennessee	August 1892	October 24, 1895	[LD] October 25, 1896	October 22, 1899	April 18, 1941 Nashville, Tennessee	Greenwood Cemetery, Sect. Clarksville, Tennessee
10 William Harp Williams	February 22, 1864 Clarksville, Tennessee	September 23, 1893	October 22, 1896	October 23, 1898	October 11, 1903	May 5, 1941 Columbia, Tennessee	Rose Hill Cemetery, Block Q Columbia, Tennessee
11 William Lewis Suggs	October 14, 1878 Sunflower Co., Mississippi		1914	1917	1923	November 17, 1941 Hamblen Co., Tennessee	St. John's Cemetery Wytheville, Virginia
12 John Randolph Simpson	October 19, 1865 Hickory Point, Tennessee		October 29, 1900	October 26, 1902	October 23, 1904	March 5, 1942 Nashville, Tennessee	Woodlawn Memorial Park Nashville, Tennessee
13 James Brice Cheek	August 14, 1879 Verona, Marshall Co., Tenn.		October 21, 1904	[LD] October 23, 1904	October 17, 1909	May 5, 1942 Lewisburg, Tennessee	Liggett Cemetery near Lewisburg, Tennessee
14 William Arch Bass	February 26, 1889 Minor Hill, Tennessee		October 15, 1927	October 20, 1929	October 31, 1931	August 29, 1942 Lincoln Co., Tennessee	Maplewood Cemetery Pulaski, Tennessee
15 Thomas H. Gilbert	July 11, 1866 Pendergrass, Georgia		October 28, 1901	[LD] October 26, 1902	October 1905	October 31, 1942 Atlanta, Georgia	Pendergrass Baptist Church Cem. Pendergrass, Georgia
16 Clarence Melvin Charles	December 2, 1875 Hillsboro, Tennessee		October 16, 1915	October 14, 1917	November 2, 1919	December 8, 1942 White House, Tennessee	Pleasant Grove Meth. Ch. Cem. near White House, Tennessee
17 Robert Hershey Hall	February 22, 1858 Wheeling, West Virginia		October 13, 1916	October 11, 1918	October 16, 1921	January 5, 1943 White Co., Tennessee	Mt. Gilead Cemetery White Co., Tennessee
18 George Allen Morgan	July 29, 1866 Bedford Co., Tennessee		October 22, 1898	1894	[LE] October 23, 1898	March 4, 1943 Giles Co., Tennessee	Beechwood Cemetery Cornersville, Tennessee
19 Andrew Edwin Clement	February 7, 1865 Humboldt, Tennessee	June 27, 1887	October 8, 1890	[LD] Nov. 1, 1891	October 21, 1894	April 2, 1943 Nashville, Tennessee	Mt. Olivet Cemetery, Sect. 26, lot Nashville, Tennessee 11
20 Patrick Gibson Johnson	July 4, 1866 Williamson Co., Tennessee		October 22, 1896	[LD] Oct. 27, 1895	October 23, 1904	May 3, 1943 Bumpus Mills, Tennessee	Greenwood Cemetery Clarksville, Tennessee
21 Carl Columbus Hinkle	February 8, 1886 Robertson Co., Tennessee		October 14, 1909	October 13, 1912	October 11, 1914	May 4, 1943 Nashville, Tennessee	Spring Hill Cemetery, Sect. 11, lot Nashville, Tennessee 43
22 John Rogers Stewart	June 19, 1854 Sequatchie Valley, Tennessee	1874	October 1875	1877	1880	June 16, 1943 Nashville, Tennessee	Mt. Olivet Cemetery, Sect. 9, lot 55 Nashville, Tennessee
23 John Robert Parsons	September 15, 1884 Tracy City, Tennessee	May 1905	October 14, 1909	October 13, 1912	October 11, 1914	September 14, 1943 Nashville, Tennessee	Woodlawn Memorial Park Nashville, Tennessee
24 William Vincent Jarrett	February 17, 1863 Hickman Co., Tennessee	September 26, 1891	October 28, 1891	October 22, 1893	October 27, 1895	November 2, 1943 Nashville, Tennessee	Woodlawn Memorial Park Nashville, Tennessee
25 William Thomas Haggard	February 11, 1861 Marshall Co., Tennessee		October 18, 1883	[LD] October 11, 1885	October 13, 1889	February 25, 1944 Grundy Co., Tennessee	Tracy City, Tennessee
26 Herschel Burger Reams	January 31, 1854 Mechanicsburg, Cannon Co., TN		1875	1877	1879	August 26, 1944 Franklin, Tennessee	Elmwood Cemetery, Sect. 2 Springfield, Tennessee
27 John William Swann	July 31, 1868 Warren Co., Tennessee		October 27, 1905	[LD] October 11, 1903	October 15, 1911	October 17, 1944 Nashville, Tennessee	Cedar Grove Cemetery Lebanon, Tennessee
28 Henry Blake Blue	May 12, 1856 Gallatin, Tennessee		October 1879	[LD] October 17, 1880	October 21, 1883	October 28, 1944 Nashville, Tennessee	Gallatin Cemetery, Sect. Gallatin, Tennessee
29 Levi Pearson Reeder	April 8, 1856 Overton Co., Tennessee	July 1889	October 12, 1894	October 18, 1896	October 23, 1898	January 7, 1945 Cookeville, Tennessee	Maxwell Cemetery Baxter, Tennessee
30 William Franklin Bedford	May 19, 1874 Wayne Co., Tennessee		October 14, 1921	October 28, 1923	1925	February 28, 1945 Memphis, Tennessee	Pleasant Grove Cemetery Red Hill, Lawrence Co., Tennessee
31 Isaac Woodard Keathley	November 10, 1854 White Co., Tennessee		October 12, 1878	October 17, 1880	October 22, 1882	April 9, 1945 Nashville, Tennessee	Mt. Gilead Cemetery White Co., Tennessee
32 James Richardson Wright	April 2, 1868 Shelby Co., Kentucky		October 1905	October 17, 1909	October 15, 1911	June 14, 1945 Nashville, Tennessee	Woodlawn Memorial Park Nashville, Tennessee
33 Alfred Zib Mays	March 15, 1858 Maury Co., Tennessee		October 21, 1907	[LD] October 23, 1904	1912	October 3, 1945 Nashville, Tennessee	Greenbrier Meth. Ch. Cemetery Greenbrier, Williamson Co., Tenn.
34 Thomas Charlton Ragsdale	December 26, 1863 Laurens Co., South Carolina		November 14, 1888	[LD] 1887	November 1892	December 22, 1945 Springfield, Tennessee	Elmwood Cemetery, Sect. 9 Springfield, Tennessee
35 Fred Amacher	April 23, 1890 Belvidere, Tennessee		October 11, 1918	October 22, 1922	October 19, 1924	February 5, 1946 Milledgeville, Georgia	Milledgeville, Georgia
36 Gilbert La Fayette Hensley	April 30, 1867 Lewis Co., Tennessee		October 22, 1896	October 22, 1899	October 27, 1901	March 25, 1946 Lewis Co., Tennessee	Swiss Cemetery Hohenwald, Tennessee
37 Albert Johnson Morgan	October 8, 1875 Shelbyville, Tennessee		October 14, 1909	[LD] October 1909	October 12, 1913	April 7, 1946 Franklin Co., Tennessee	Spring Hill Cemetery, Sect. 14, lot Nashville, Tennessee 74
38 Allen Miller, Sr.	March 7, 1859 White Co., Tennessee		October 28, 1901	October 11, 1903	October 29, 1905	September 21, 1946 Maryville, Tennessee	Grandview Cemetery Maryville, Tennessee
39 William Allen Sanders	March 15, 1856 Wilson Co., Tennessee		1885	1887	1887	September 28, 1946 Pulaski, Tennessee	Cedar Grove Cemetery Lebanon, Tennessee
40 Lavens Mathewson Thomas, II	January 10, 1897 Sweetwater, Tennessee		October 1, 1927	October 1929	October 1931	November 6, 1946 Murfreesboro, Tennessee	Memorial Park Chattanooga, Tennessee
41 Ollie W. Jones	August 24, 1892 Coffee Co., Tennessee	1922	October 16, 1924	October 17, 1926	October 21, 1928	November 28, 1946 Nashville, Tennessee	Manchester City Cemetery Manchester, Tennessee
42 James Elbert Thomas	February 20, 1888 Shelbyville, Tennessee		1912	1912	1912	January 3, 1947 St. Bethlehem, Tennessee	Summerfield Cemetery Summerfield, Tennessee
43 Commodore Isham Kelley	January 11, 1861 Indiana		1890	1892	1892	January 25, 1947 Bedford Co., Tennessee	Unionville Methodist Ch. Cemetery Unionville, Tennessee
44 Alva Rady Gibbons	April 3, 1884 Overton Co., Tennessee		October 16, 1915	October 14, 1917	November 2, 1919	March 25, 1947 Diana, Tennessee	Paran Cemetery Overton Co., Tennessee
45 Houston Thomas Allen	October 29, 1877 Lawrenceburg, Tennessee		October 9, 1903	October 29, 1905	October 18, 1908	August 11, 1947 Nashville, Tennessee	Spring Hill Cemetery, Sect. 13, lot Nashville, Tennessee 125
46 William Franklin Norman	June 15, 1868 Maury Co., Tennessee		1925	1925	1925	August 24, 1947 Nashville, Tennessee	Monteagle Cemetery Monteagle, Tennessee
47 Berry Jackson Duncan	September 18, 1876 Manchester, Tennessee		October 17, 1908	1910	October 13, 1912	January 18, 1948 Greenbrier, Tennessee	Springfield Memorial Gardens Springfield, Tennessee
48 Obbie Adolphus Kirby	February 3, 1874 Jackson Co., Tennessee		October 12, 1918	[LD] October 14, 1917	[LE] October 11, 1925	January 18, 1948 Winchester, Tennessee	Odd Fellows Cemetery Baxter, Tennessee
49 John Lafayette Taylor	October 3, 1882 Dickson Co., Tennessee		October 11, 1912	October 11, 1914	October 13, 1916	January 19, 1948 Lynnville, Tennessee	Dickson Union Cemetery Dickson, Tennessee
50 Benjamin Jackson Staggs	February 6, 1876		[LD] October	[LE] October	[LE] October	December 1, 1948	Lone Oak Cemetery, Sect. B

Members	Born	Licensed to Preach	Admitted on Trial	Deacon	Elder	Died	Cemetery
	Lawrence Co., Tennessee			17, 1909	12, 1913	Lewisburg, Tennessee	Lewisburg, Tennessee
51 Harva Matthews Jarvis	April 26, 1868 Sparta, Tennessee		October 8, 1890	October 23, 1892	October 21, 1894	August 15, 1949 Savannah, Tennessee	Spring Hill Cemetery, Sect. 14, lot 68 Nashville, Tennessee
52 William Hardee Beasley	July 25, 1868 Marshall Co., Tennessee		October 20, 1892	October 21, 1894	1897	August 22, 1949 Murfreesboro, Tennessee	Smyrna Cemetery Smyrna, Tennessee
53 Paul James McKnight	September 16, 1906 Passaic, Missouri		1931	1933	1936	January 30, 1950 Nashville, Tennessee	Riverside Cemetery Hopkinsville, Kentucky
54 Richard Cemore Crosslin	April 3, 1889 Beech Grove, Tennessee		October 19, 1922	October 11, 1925	1927	February 16, 1950 Williamsport, Tennessee	Evergreen Cemetery Murfreesboro, Tennessee
55 John Lambuth Ferguson	May 12, 1892 Columbiana, Alabama		1916	1918	1918	March 31, 1950 Nashville, Tennessee	Woodlawn Memorial Park Nashville, Tennessee
56 Ellis Findlay Hudgens	September 27, 1874 Sparta, Tennessee		October 1899	[LD] October 28, 1900	October 11, 1903	June 3, 1950 Nashville, Tennessee	Evergreen Cemetery Murfreesboro, Tennessee
57 James Thomas Cotton	June 27, 1867 Davidson Co., Tennessee		October 23, 1897	[LD] October 22, 1893	1897	June 9, 1950 Nashville, Tennessee	Luton's Chapel, Tennessee Ridgetop, Tennessee
58 Frank Luther Hawkins	March 18, 1889 Theta, Maury Co., Tennessee		October 13, 1910	October 13, 1912	October 11, 1914	July 22, 1950 Palmyra, Tennessee	Greenwood Cemetery, Sect. Clarksville, Tennessee
59 Dow Allison Ensor	August 5, 1875 Putnam Co., Tennessee		October 23, 1902	[LD] October 26, 1902	October 7, 1906	August 30, 1950 Cookeville, Tennessee	Cookeville Cemetery Cookeville, Tennessee
60 Edward Lee Knowles	April 29, 1887 Smith Co., Tennessee		October 16, 1915	October 14, 1917	November 2, 1919	October 18, 1950 Fountain Head, Tenn.	Maple Hill Cemetery Portland, Tennessee
61 William Hamilton Johnston	October 10, 1865 Bullock Co., Alabama		October 9, 1889	[LD] October 12, 1890	October 22, 1893	April 4, 1951 Nashville, Tennessee	Woodlawn Memorial Park Nashville, Tennessee
62 John Benjamin Spurlock	October 30, 1889 Gainesboro, Tennessee	1910	October 14, 1910	October 13, 1912	October 17, 1915	April 12, 1951 Nashville, Tennessee	Clifton Cemetery, Sect. C Clifton, Tennessee
63 William Burton Sanders	November 19, 1884 Wilson Co., Tennessee		1907			May 3, 1951 Pulaski, Tennessee	Lebanon, Tennessee
64 Fred Connell Woodard	April 8, 1893 Springfield, Tennessee		1924	1924	1925	May 11, 1951 Pulaski, Tennessee	Woodlawn Memorial Park Nashville, Tennessee
65 George Oscar Douglas	February 20, 1880 Mattoon, Illinois		1929			May 22, 1951 Nashville, Tennessee	Spring Hill Cemetery, Sect. 17, Nashville, Tennessee lot 11
66 James Burton Estes	December 20, 1877 Wilson Co., Tennessee		October 14, 1910	October 13, 1912	October 17, 1915	July 19, 1951 Rutherford Co., Tenn.	Evergreen Cemetery Murfreesboro, Tennessee
67 James Lemuel Smotherman	February 24, 1867 Christiana, Rutherford Co., Tenn.		October 7, 1886	October 1888	November 1, 1891	August 5, 1951 Carthage, Tennessee	Ridgewood Cemetery Carthage, Tennessee
68 Newton Ira Townsend	December 4, 1892 Coffee Co., Tennessee		October 16, 1924	October 17, 1926	October 21, 1928	October 4, 1951 Coffee Co., Tennessee	Asbury Cemetery Coffee Co., Tennessee
69 George Tribble Myers	May 8, 1892 Monteagle, Tennessee					October 23, 1951 Jamestown, Tennessee	Salter Cemetery Jefferson Co., Alabama
70 Peter Martin Weaver	October 6, 1870 Wayne Co., Tennessee		1908			November 15, 1951 Waynesboro, Tennessee	Cromwell Cross Roads Cemetery Wayne Co., Tennessee
71 Edward D. Troutt	April 6, 1875 Westmoreland, Tennessee		October 17, 1908	October 16, 1910	1927	December 21, 1951 Portland, Tennessee	Maple Hill Cemetery, Sect. Portland, Tennessee
72 James Marion Neal	October 19, 1876 Moore Co., Tennessee					December 27, 1951 Altamont, Tennessee	Pleasant Hill Cemetery Lynchburg, Tennessee
73 Daniel Joseph Proctor	February 8, 1857 Montgomery Co., Tennessee		October 9, 1889	November 1, 1891	October 22, 1893	July 8, 1952 Nashville, Tennessee	Maplewood Cemetery Tullahoma, Tennessee
74 Thomas Orman	January 27, 1862 Mississippi	1910	1914	1912	1914	August 27, 1952 Cherryville, North Car.	Smyrna Cemetery Bessemer City, North Carolina
75 Lemuel Rix Long	May 2, 1875 Mount Pleasant, Tennessee		October 29, 1900	[LD] October 27, 1901	October 23, 1904	November 29, 1952 Bradenton, Florida	Bradenton, Florida
76 William Bishop Waldrop, Sr.	March 31, 1886 Brookhaven, Mississippi		December 1911	December 1913	November 1915	December 29, 1952 Crossville, Tennessee	Columbia Cemetery Columbia, Mississippi
77 Jasper Marion Kearney	March 13, 1883 Pickett Co., Tennessee		October 27, 1923	October 28, 1923	October 16, 1927	August 31, 1953 Fentress Co., Tennessee	Roanoke Cemetery Roanoke, Tennessee
78 Bailey Washington Blessing	September 28, 1869 Shelbyville, Tennessee		October 15, 1892	October 14, 1894	October 18, 1896	November 6, 1953 Lawrenceburg, Tennessee	Shaw Cemetery Lawrence Co., Tennessee
79 David Edward Hinkle	April 6, 1877 Coopertown, Tennessee	1898	October 29, 1900	October 26, 1902	October 23, 1904	December 3, 1953 Greenbrier, Tennessee	Greenwood Cemetery, Sect. Clarksville, Tennessee
80 Paul Bentley Kern	June 16, 1882 Alexandria, Virginia		October 27, 1905	October 20, 1907	October 17, 1909	December 16, 1953 Nashville, Tennessee	Mt. Olivet Cemetery, Sect. 14, lot 141 Nashville, Tennessee
81 Robert Crawford Reid	February 1, 1888 Unionville, Tennessee		1923			February 4, 1954 Sewanee, Tennessee	Unionville Methodist Church Cem. Unionville, Tennessee
82 James Henry Eugene Moore	October 6, 1876 Limestone Co., Alabama	1906				May 23, 1954 Antioch, California	Memory Gardens Pittsburg, California
83 George Hickman Cope	December 25, 1886 Woodbury, Tennessee					June 25, 1954 Jackson Co., Tennessee	Gunter's Cemetery Woodbury, Tennessee
84 Felix Grundy Dickson, Sr.	March 9, 1876 Southside, Tennessee	1896	October 28, 1901	[LD] October 27, 1901	October 29, 1905	July 25, 1954 Nashville, Tennessee	Woodlawn Memorial Park Nashville, Tennessee
85 James Waddell Roberts	November 14, 1914 Meridian, Mississippi	1936	1941	June 9, 1944	June 9, 1944	July 28, 1954 Suwon, Korea	Tracy City, Tennessee
86 Charles Radford Wade	May 28, 1869 Murfreesboro, Tennessee		October 22, 1894	October 25, 1896	October 23, 1898	October 29, 1954 Murfreesboro, Tenn.	Evergreen Cemetery Murfreesboro, Tennessee
87 Charles Edward Hawkins, Sr.	September 21, 1868 St. Louis Co., Missouri		November 1, 1919	[LD] October 23, 1904	[LE] November 1, 1919	February 14, 1955 Rutherford Co., Tenn.	Mt. Hope Cemetery, Sect. E-73 Franklin, Tennessee
88 Benjamin Franklin Argo	August 3, 1866 Ironton, Ohio		October 11, 1918	October 10, 1920	October 22, 1922	February 22, 1955 Manchester, Tennessee	Manchester City Cemetery Manchester, Tennessee
89 John Durrett	July 25, 1875 Lawrence Co., Tennessee		October 25, 1898	October 28, 1900	October 26, 1902	April 6, 1955 Nashville, Tennessee	Woodlawn Memorial Park Nashville, Tennessee
90 James Elbert Woodward	August 20, 1867 Nashville, Tennessee	1893	October 22, 1894	1896	1898	June 29, 1955 Nashville, Tennessee	Mt. Olivet Cemetery, Sect. 14, Nashville, Tennessee lot 21
91 John Joel Stowe, Sr.	August 7, 1867 Opelika, Alabama		October 20, 1892	[LD] October 22, 1893	October 25, 1896	June 30, 1955 Lawton, Oklahoma	Gallatin Cemetery, Sect. Gallatin, Tennessee
92 Samuel Milo Keathley	October 29, 1871 Doyle, Tennessee	1892	October 23, 1893	October 25, 1896	October 24, 1897	August 3, 1955 Birmingham, Alabama	Elmwood Cemetery Birmingham, Alabama
93 Alvis Jefferson Davis	March 6, 1897 Lynchburg, Tennessee	1917	November 1, 1919	October 14, 1923	October 11, 1925	August 26, 1955 Murfreesboro, Tennessee	Woodlawn Memorial Park Nashville, Tennessee
94 Everett C. Edens	March 30, 1877 Clay Co., Tennessee			[LD] October 19, 1924	[LE] October 31, 1931	October 27, 1955 Livingston, Tennessee	Good Hope Cemetery Livingston, Tennessee
95 Nathan Byrd Taylor	September 10, 1869 Baxter, Tennessee		October 22, 1896	October 25, 1898		October 28, 1955 Westmoreland, Tennessee	Mt. Pisgah Cemetery Lafayette, Tennessee

	Members	Born	Licensed to Preach	Admitted on Trial	Deacon	Elder	Died	Cemetery
96	Jessie Hays Cole	July 18, 1877 Overton Co., Tennessee			[LD] October 21, 1928	[LE] October 21, 1934	November 1, 1955 Overton Co., Tennessee	Bethel Cemetery Overton Co., Tennessee
97	Horace Petway Keathley	July 29, 1872 Doyle, Tennessee	1892	October 18, 1896	October 8, 1899	October 12, 1902	November 29, 1955 Putnam Co., Tennessee	New Crestlawn Memorial Cem. Cookeville, Tennessee
98	George Robert Allen	June 5, 1873 Lebanon, Tennessee		October 23, 1902	[LD] October 25, 1896	[LE] October 27, 1901	January 9, 1956 Nashville, Tennessee	Spring Hill Cemetery, Sect. M, Nashville, Tennessee lot 69
99	Robert Cecil Woodard	December 7, 1895 Granville, Tennessee					March 3, 1956 McMinnville, Tennessee	Woodlawn Memorial Park Nashville, Tennessee
100	William Herman Rollins	November 24, 1890 Dickson Co., Tennessee		1947		1917	March 9, 1956 Nashville, Tennessee	Woodlawn Memorial Park Nashville, Tennessee
101	James Thomas Majors	May 28, 1884 Moore Co., Tennessee		1927			March 12, 1956 Lawrence Co., Tennessee	Marble Plains Cemetery Franklin Co., Tennessee
102	Joseph D. Robins	November 17, 1881 Overton Co., Tennessee		October 27, 1905		October 15, 1911	March 15, 1956 Nashville, Tennessee	Woodlawn Memorial Park Nashville, Tennessee
103	Samuel Hume Parks	August 27, 1868 Chapel Hill, Tennessee		October 14, 1909	October 15, 1911	October 12, 1913	March 24, 1956 Barbourville, Kentucky	Woodlawn Memorial Park Nashville, Tennessee
104	John Keith Benton	May 24, 1896 Banks, Alabama		1922	1933	1937	August 21, 1956 Nashville, Tennessee	Woodlawn Memorial Park Nashville, Tennessee
105	Frank Chandler Ferguson	August 14, 1900 Birmingham, Alabama	1924	1924	1942	1942	June 20, 1956 Clarksville, Tennessee	Oak Hill Cemetery Newnan, Georgia
106	James Robert Clayton	July 24, 1868 Giles Co., Tennessee		1893	[LD] October 1894	October 1903	September 3, 1956 Granville., Tennessee	Smellage Cemetery Boma, Tennessee
107	Thomas Hyde Chappell	February 23, 1923 Nashville, Tennessee	1942	September 30, 1944	October 1, 1944	1950	November 25, 1956 Nashville, Tennessee	Mt. Olivet Cemetery, Sect. 21, lot Nashville, Tennessee 77
108	Charles Franklin Bell	September 11, 1882 Franklin Co., Tennessee		October 21, 1907	October 17, 1909	October 15, 1911	January 21, 1957 Decherd, Tennessee	Mount Garner Cemetery, Plot A Decherd, Tennessee 80 6
109	Simon Monroe Ensor	June 4, 1879 Cookeville, Tennessee	1908	October 13, 1910	October 13, 1912	October 11, 1914	March 15, 1957 Springfield, Tennessee	Elmwood Cemetery, Sect. 11 Springfield, Tennessee
110	Wyatt Lafayette Harwell	August 13, 1880 Frankewing, Tennessee		October 13, 1910	October 13, 1912	October 11, 1914	April 16, 1957 Giles Co., Tennessee	Maplewood Cemetery Pulaski, Tennessee
111	Reams Daniel Hill	April 1, 1882 Nashville, Tennessee		October 12, 1911	October 12, 1913	October 17, 1915	June 20, 1957 Nashville, Tennessee	Mt. Hope Cemetery, Sect. Franklin, Tennessee
112	Edgar Randolph McCord	October 1, 1868 Marshall Co., Tennessee		October 21, 1904	October 7, 1906	October 18, 1908	August 15, 1957 Sumner Co., Tennessee	Lone Oak Cemetery, Sect. C Lewisburg, Tennessee
113	James Thomas Blackwood	November 19, 1857 Wayne Co., Tennessee	May 4, 1878	October 15, 1880	October 22, 1882	1884	December 6, 1957 Grundy Co., Tennessee	Mt. Hope Cemetery, Sect. B-8 Franklin, Tennessee
114	James Samuel Frey	March 4, 1900 Robertson Co., Tennessee			[LD] Sept. 9, 1951	[LE] Sept. 6, 1953	March 28, 1958 Nashville, Tennessee	Palestine Meth. Ch. Cemetery-N. Robertson Co., Tennessee
115	William Eldridge Doss	November 3, 1872 Pleasant Grove, Tennessee		October 4, 1906	October 18, 1908	October 16, 1910	March 31, 1958 Sumner Co., Tennessee	Pleasant Grove Cemetery Westmoreland, Tennessee
116	Charles Edward Hawkins, Jr.	November 4, 1898 Franklin, Tennessee	September 1916	October 19, 1922	October 19, 1924	October 17, 1926	November 17, 1958 Franklin Co., Tennessee	Mt. Hope Cemetery, Sect. F-73 Franklin, Tennessee
117	William Kennon Matthews	July 1, 1871 Franklin, Tennessee		1903	1906	1906	January 29, 1959 Ocala, Florida	Highland Memorial Park Ocala, Florida
118	Milton Philander Woods	January 13, 1867 Sparta, Tennessee		October 24, 1895	October 24, 1897	October 28, 1900	June 24, 1959 Memphis, Tennessee	Mt. Olivet Cemetery, Sect. 28, lot Nashville, Tennessee 165
119	William Oliver Largen	August 21, 1882 Lincoln Co., Tennessee		October 11, 1913	[LD] October 17, 1909	October 14, 1917	June 29, 1959 Nashville, Tennessee	Rose Hill Cemetery Fayetteville, Tennessee
120	Jesse Wayne Roberts	December 4, 1874 Wayne Co., Tennessee	1892	1918	1920	1922	July-4, 1959 Rutherford Co., Tenn.	Wheel Cemetery Wheel, Bedford Co., Tennessee
121	Boyd Smith Fielder	August 17, 1883 Dickson Co., Tennessee		October 11, 1913	[LD] October 11, 1914	October 14, 1917	August 21, 1959 Nashville, Tennessee	Spring Hill Cemetery, Sect. 13, Nashville, Tennessee lot 32
122	Robert Hampton Hudgens	April 18, 1871 Sparta, Tennessee		October 22, 1894	[LD] October 21, 1894	October 23, 1898	August 21, 1959 Bedford Co., Tennessee	Hollywood Cemetery Wartrace, Tennessee
123	Robert Sidney Tinnon	March 18, 1882 Clifton, Tennessee		November 17, 1905			September 18, 1959 Nashville, Tennessee	Mt. Olivet Cemetery, Sect. 1, lot Nashville, Tennessee 171
124	Andrew Jackson Bunn	May 18, 1896 Nashville, Tennessee	1927	October 30, 1931	[LD] October 31, 1931	October 19, 1935	December 19, 1959 Nashville, Tennessee	Spring Hill Cemetery, Sect. 16, Nashville, Tennessee lot 316
125	Edward Marvin Steel	November 26, 1879 Columbus, Mississippi		October 21, 1907	October 17, 1909	October 13, 1912	January 16, 1960 Marshall Co., Tennessee	Lone Oak Cemetery, Sect. C Lewisburg, Tennessee
126	Nathaniel Burch Tucker	December 25, 1879 Belvidere, Tennessee		October 17, 1908	[LD] October 17, 1909	October 13, 1912	March 17, 1960 Dickson Co., Tennessee	Dickson Union Cemetery Dickson, Tennessee
127	Willard Harris Blue	November 25, 1888 Bethpage, Tennessee		October 11, 1917	October 10, 1920	October 22, 1922	August 21, 1960 Nashville, Tennessee	Woodlawn Memorial Park Nashville, Tennessee
128	Grover Cleveland McIlwain	November 12, 1884 Gibson Co., Tennessee		1947			December 14, 1960 Nashville, Tennessee	Bethesda Cemetery Friendship, Crockett Co., Tennessee
129	George Milton Davenport	July 12, 1882 Jackson Co., Tennessee		October 11, 1918	[LD] October 12, 1918	October 22, 1922	March 7, 1961 Nashville, Tennessee	Spring Hill Cemetery, Sect. X, lot Nashville, Tennessee 37
130	Oscar Pittman Gentry	February 9, 1888 Putnam Co., Tennessee		October 13, 1916	October 12, 1918	October 10, 1920	May 26, 1961 Manchester, Tennessee	Mapleview Cemetery Smyrna, Tennessee
131	Beecher Blaine Pennington	February 14, 1886 Sparta, Tennessee	1905	October 14, 1909	1913	1915	December 25, 1961 Nashville, Tennessee	Woodlawn Memorial Park Nashville, Tennessee
132	William Franklin Springer	October 19, 1883 Lawrenceburg, Tennessee		October 14, 1909	[LD] October 16, 1910	October 12, 1913	January 13, 1962 Nashville, Tennessee	Triune, Tennessee
133	Marion David Clayburn	August 6, 1887 Little Crab, Tennessee	August 5, 1917	October 14, 1921	1923	1925	February 19, 1962 Florida	Oak Hill Cemetery Lakeland, Florida
134	Grady Lee Wall	August 31, 1891 Dickson Co., Tennessee		November 1, 1919	October 16, 1921	October 14, 1923	April 1, 1962 Springfield, Tennessee	Dickson Union Cemetery Dickson, Tennessee
135	Roy D. Angel	November 10, 1894 Coffee Co., Tennessee	1912	October 12, 1923	October 11, 1925	1927	May 2, 1962 Warren Co., Tennessee	Mt. View Cemetery McMinnville, Tennessee
136	John Euralius Jones	June 19, 1888 Tennessee	1927		[LD] Sept. 10, 1950	[LE] Sept. 7, 1952	July 3, 1962 Smithville, Tennessee	Banks Cumberland Presby. Cem. DeKalb Co., Tennessee
137	Haskell Henry	December 21, 1894 Monterey, Tennessee		October 16, 1924	[LD] October 19, 1924	October 21, 1928	July 16, 1962 Nashville, Tennessee	Woodlawn Memorial Park Nashville, Tennessee
138	Percy Rees Russell	November 20, 1891 Hickman Co., Tennessee		October 16, 1915	October 14, 1917	November 2, 1919	September 14, 1962 Nashville, Tennessee	Woodlawn Memorial Park Nashville, Tennessee
139	Robert Bruce Rawls	October 5, 1896 Springfield, Tennessee		1921	1922	1923	October 11, 1962 Wilson Co., Tennessee	Woodlawn Memorial Park Nashville, Tennessee
140	Homer Cecil Ogles, Sr.	March 14, 1898					November 7, 1962	

Members	Born	Licensed to Preach	Admitted on Trial	Deacon	Elder	Died	Cemetery
	Chapel Hill, Kentucky		1922	1924	1926	Franklin, Kentucky	Franklin, Kentucky
141 Walter Jasper Bunn	November 8, 1900 Nashville, Tennessee	1940	September 28, 1945	September 18, 1949	September 9, 1951	December 31, 1962 Nashville, Tennessee	Spring Hill Cemetery, Sect. 16, lot 316 Nashville, Tennessee
142 John William Estes	January 23, 1883 Mt. Juliet, Tennessee		October 17, 1908	October 12, 1912	October 17, 1915	January 17, 1963 Nashville, Tennessee	Woodlawn Memorial Park Nashville, Tennessee
143 William Benjamin Ricks	April 3, 1866 Nash Co., North Carolina	1891	1894	1894	1896	April 18, 1963 Nashville, Tennessee	Cedar Grove Cemetery Lebanon, Tennessee
144 William Edgar Couser	February 7, 1884 Moore Co., Tennessee		October 12, 1911	October 12, 1913	October 15, 1916	June 14, 1963 Bedford Co., Tennessee	Willow Mount Cemetery Shelbyville, Tennessee
145 John Dockens Hewgley	March 6, 1875 Lebanon, Tennessee		October 9, 1903	October 29, 1905	October 20, 1907	July 2, 1963 Nashville, Tennessee	Polk Memorial Gardens Columbia, Tennessee
146 Washington John Wilson	September 28, 1873 Springfield, Tennessee	1903	October 4, 1906	[LD] October 7, 1906	October 13, 1912	July 15, 1963 Robertson Co., Tennessee	Gatlin Cemetery Waverly, Tennessee
147 Eugene Dean Stroud	October 8, 1900 Hardin Co., Tennessee		October 10, 1925	1927	October 20, 1929	July 16, 1963 Nashville, Tennessee	Woodlawn Memorial Park Nashville, Tennessee
148 Thomas Anderson Matthews	May 28, 1873 Nashville, Tennessee		October 21, 1904	[LD] October 11, 1903	[LE] October 23, 1904	November 26, 1963 Nashville, Tennessee	Spring Hill Cemetery, Sect. B Nashville, Tennessee
149 Harvey Weakley Seay	March 3, 1883 Grant, Tennessee		October 21, 1904	October 7, 1906	October 18, 1908	February 4, 1964 Nashville, Tennessee	Mt. Hope Cemetery, Sect. Franklin, Tennessee
150 Oliver Hubert Lane	March 5, 1885 Warren Co., Tennessee	1907	October 14, 1909	[LD] October 17, 1909	October 12, 1913	March 3, 1964 Murfreesboro, Tennessee	Evergreen Cemetery Murfreesboro, Tennessee
151 Paul Fisher Lanus	January 15, 1898 Wilson Co., Tennessee		November 1, 1919	1921	October 19, 1924	May 23, 1964 Franklin, Tennessee	Mt. Hope Cemetery, Sect. Franklin, Tennessee
152 Walter Buckner Nance	April 16, 1868 Cornersville, Tennessee					July 16, 1964 Oak Ridge, Tennessee	
153 William Guy Hawkins	February 22, 1896 Lyerly, Georgia			[LD] October 20, 1929		September 12, 1964 Sparta, Tennessee	Doyle Cemetery White Co., Tennessee
154 Charles Walter Kunzelman	January 9, 1915 Hugo, Oklahoma		September 8, 1950	September 9, 1951	September 7, 1952	October 14, 1964 Maury Co., Tennessee	City Cemetery Dickson, Tennessee
155 John Edgar Coleman	October 23, 1889 Tennessee	1919	October 12, 1923			November 17, 1964 Humphreys Co., Tenn.	McEwen Cemetery McEwen, Tennessee
156 John Adam Bozeman, Sr.	May 24, 1909 Prentiss, Mississippi			[LD] Sept. 26, 1948	[LE] 1946	February 4, 1965 Nashville, Tennessee	
157 George W. Stoves	September 30, 1870 Gelsenkirchen, Germany		1898	[LD] 1896	November 25, 1902	March 21, 1965 Nashville, Tennessee	Mt. Olivet Cemetery, Garden of Nashville, Tennessee Gethsemane
158 Girtise Dempsey McReynolds	October 22, 1874 Allen Co., Kentucky		October 16, 1915			April 3, 1965 Springfield, Tennessee	City Cemetery Cookeville, Tennessee
159 William Walker Pullen	October 21, 1874 Lawrence Co., Tennessee		October 11, 1913	[LD] October 12, 1913	October 14, 1917	May 28, 1965 Monterey, Tennessee	Woodlawn Memorial Park Nashville, Tennessee
160 Hugh Howard Parsons	June 12, 1906 Columbia, Tennessee	1931	October 16, 1942	October 1, 1944	September 29, 1946	December 6, 1965 Nashville, Tennessee	Spring Hill Cemetery Spring Hill, Tennessee
161 Archibald Lafayette Hodge	September 12, 1878 Coffee Co., Tennessee		October 4, 1906	October 15, 1911	November 2, 1919	January 8, 1966 Manchester, Tennessee	Reddens Chapel Cemetery Coffee Co., Tennessee
162 Edgar Birnie Willis	March 9, 1890 Sumner Co., Tennessee		October 11, 1918	October 10, 1920	October 22, 1922	April 7, 1966 Nashville, Tennessee	Forest Hill Cemetery Ashland City, Tennessee
163 Cullen Tuller Carter	November 15, 1880 Goodrich, Hickman Co., Tenn.	March 19, 1905	November 1905	October 20, 1907	October 17, 1909	April 20, 1966 Pulaski, Tennessee	Maplewood Cemetery Pulaski, Tennessee
164 William McKindley Stowers	August 21, 1897 Morgan Co., Tennessee					May 2, 1966 Putnam Co., Tennessee	Spring's Chapel Cemetery Grimsley Circuit
165 Alexander Faxon Small	November 20, 1890 Clarksville, Tennessee		October 11, 1918	October 10, 1920	October 22, 1922	May 30, 1966 Franklin, Tennessee	Mt. Hope Cemetery, Sect. Franklin, Tennessee
166 Maut Kendrick Harwell	April 4, 1882 Giles Co., Tennessee		October 11, 1913	October 17, 1915	October 14, 1917	June 10, 1966 Lincoln Co., Tennessee	Rose Hill Cemetery Fayetteville, Tennessee
167 Vernon Thomas McGhee	October 10, 1913 Clarksville, Tennessee		October 18, 1941	October 13, 1943	September 30, 1945	July 10, 1966 Nashville, Tennessee	Dickson Cemetery Dickson, Tennessee
168 William Troy Outland	March 15, 1908 Calloway Co., Kentucky	1940				December 13, 1966 Savannah, Tennessee	Memory Gardens Hardin Co., Tennessee
169 Walter Lee Armstrong	December 23, 1879 Robertson Co., Tennessee	1910	October 12, 1914	[LD] October 17, 1915	October 11, 1918	March 17, 1967 Gallatin, Tennessee	Maple Hill Cemetery Portland, Tennessee
170 Jacob Cornelius Sandusky	November 16, 1898 Choates Creek, Tennessee	1925	October 12, 1928	October 12, 1930	October 23, 1932	March 24, 1967 Petersburg, Tennessee	Choates Creek Cemetery Choates Creek, Tennessee
171 John Quincy Schisler	October 15, 1885 Bono, Craighead Co., Arkansas	May 30, 1907	1912	1914	1916	April 8, 1967 Nashville, Tennessee	Spring Hill Cemetery, Sect. Y, lot 108 Nashville, Tennessee
172 Berthel Henderson Parker	January 13, 1887 Manchester, Tennessee		1918	October 10, 1920	October 14, 1923	April 16, 1967 Greenbrier, Tennessee	Robertson Co. Memorial Gardens Springfield, Tennessee
173 Julian Walton Jarrell, Jr.	June 4, 1923 Montgomery Co., Tennessee		June 27, 1959	June 26, 1960	June 23, 1963	April 28, 1967 Wayne Co., Tennessee	Mallory's Chapel Cemetery Cheatham Co., Tennessee
174 Clayton Harrison Arnold	March 4, 1914 Lobelville, Tennessee					May 16, 1967 Humphreys Co., Tenn.	Curry Cemetery Lobelville, Perry Co., Tennessee
175 James Wayne McLaughlin, III	1943 Tennessee					July 30, 1967 Warren Co., Tennessee	Rose Hill Memorial Gardens Tullahoma, Tennessee
176 William Jesse Fesmire	September 1, 1894 Lexington, Tennessee		October 10, 1924	1926	October 14, 1928	November 5, 1967 Nashville, Tennessee	Woodlawn Memorial Park Nashville, Tennessee
177 Nick Oslin Allen	July 16, 1898 Caney Springs, Tennessee		October 15, 1932	[LD] October 15, 1933	October 18, 1936	December 10, 1967 Lewisburg, Tennessee	Allen Cemetery Caney Springs, Tennessee
178 Virgil Pafford Felker	February 18, 1905 Choates Creek, Tennessee	1937				January 3, 1968 Giles Co., Tennessee	Choates Creek Cemetery Choates Creek, Tennessee
179 William Comer Moorehead	July 10, 1884 Moore Co., Tennessee		October 16, 1926	October 31, 1931	October 15, 1933	January 27, 1968 Lincoln Co., Tennessee	Marble Plains Cemetery Franklin Co., Tennessee
180 William Henry Mansfield	July 29, 1884 Dunlap, Tennessee		1910	1912	1914	March 30, 1968 Nashville, Tennessee	Maplewood Cemetery Pulaski, Tennessee
181 Alvin Lee Manning	March 31, 1912 DeKalb Co., Tennessee					March 30, 1968 Lawrence Co., Tennessee	Peel'd Chestnut Cemetery White Co., Tennessee
182 Robert Martyr Hawkins	February 17, 1887 Boonville, Missouri		1919	1912	1914	April 1, 1968 Nashville, Tennessee	willed body to Vanderbilt Medical School
183 Edgar Brigham Smith	January 21, 1887 Cumberland City, Tennessee					April 1, 1968 Henry Co., Tennessee	Taylor's Chapel Cemetery Stewart Co., Tennessee
184 Edgar Urban Robinson	November 24, 1892 Lafayette, Tennessee		October 12, 1914	October 13, 1916	October 11, 1918	April 21, 1968 Nashville, Tennessee	Spring Hill Cem., Sect. Crestview, Nashville, Tennessee lot 289
185 John Lashley Hale, Sr.	August 13, 1878	1918	October	October	October	July 30, 1968	Pleasant Grove Cemetery

Members	Born	Licensed to Preach	Admitted on Trial	Deacon	Elder	Died	Cemetery
	Tompkinsville, Kentucky		15, 1927	13, 1929	18, 1931	Westmoreland, Tennessee	Westmoreland, Tennessee
186 James Douglas Luther, Sr.	September 22, 1922 Gordon, Georgia	September 1951	September 3, 1954	September 4, 1955	September 1, 1957	September 20, 1968 Nashville, Tennessee	National Cemetery Nashville, Tennessee
187 Rowland Tipps Clifford	May 17, 1913 Franklin Co., Tennessee			[LD] Sept. 5, 1954	September 1, 1957	November 30, 1968 Trousdale Co., Tennessee	Hickory Hill Cemetery Chestnut Ridge, Tennessee
188 James Carl Elkins	July 22, 1890 Coffee Co., Tennessee		November 1, 1919	October 16, 1921	October 14, 1923	December 7, 1968 Pulaski, Tennessee	Maplewood Cemetery Pulaski, Tennessee

13. Tennessee Conference Evangelical United Brethren Church (1947-1968)

Members	Born	Admitted	Conference	Died	Cemetery
1 Charles Homer Babb	June 11, 1893 Greene Co., Tennessee	1916	Tennessee	November 18, 1949 Greene Co., Tennessee	Union Temple Cemetery Greene Co., Tennessee
2 Millard Fillmore O'Neal, Jr.	March 3, 1896 Harrisburg, Pennsylvania	1927	Tennessee	July 3, 1950 Knoxville, Tennessee	Bookwalter Cemetery Knoxville, Tennessee
3 William Henry Wright	January 17, 1857 Three Hills, Ohio	1907	Ohio Southeast	January 16, 1952 Warren Co., Ohio	Bookwalter Cemetery Knoxville, Tennessee
4 William A. Cogdill	July 16, 1905 Tennessee	1942	Tennessee	December 12, 1955 Knoxville, Tennessee	Berry Highland Memorial Cemetery Knoxville, Tennessee
5 James Alexander Johnson	April 9, 1877 Greene Co., Tennessee		Tennessee	March 1, 1958 Greene Co., Tennessee	Mt. Zion Church Cemetery Greene Co., Tennessee
6 Robert Holland Birthright	February 12, 1884 Tennessee	1937	Tennessee	January 5, 1959 Nashville, Tennessee	Mt. Olivet Cem., Garden of Life Nashville, Tennessee lot 78
7 George Wesley Mills	August 10, 1881 Kentucky		Tennessee	March 29, 1959 Barren Co., Kentucky	Poplar Log Cemetery Freedom, Barren Co., Kentucky
8 William Harrison Turner	April 15, 1878 New River, Virginia	1928	Tennessee	November 12, 1959 Greeneville, Tennessee	Mt. Zion Church Cemetery Greene Co., Tennessee
9 Vernon C. Adcock, Sr.	April 8, 1897 Tennessee	1931	Tennessee	April 28, 1962 Knoxville, Tennessee	Asbury Cemetery Knox Co., Tennessee
10 Roy Leonard Davis	November 12, 1901 Tennessee		Tennessee	August 7, 1963 Knoxville, Tennessee	Berry Highland Memorial Cemetery Knoxville, Tennessee
11 Robert T. Johnson	March 26, 1891 Kentucky	1945	Tennessee	August 24, 1964 Henderson, Kentucky	Spring Hill Cemetery, Sect. Nashville, Tennessee

14. Tennessee-Kentucky Conference Methodist Church – Central Jurisdiction (1964-1968)

Members	Born	Admitted on Trial	Traveling Deacon	Traveling Elder	Death	Cemetery
1 Peter Benjamin Tyree	March 14, 1877 Sumner Co., Tennessee	October 1920	October 1922	October 1924	August 8, 1964 Sumner Co., Tennessee	
2 John Cornelius Cleaves	May 20, 1890 Oakland, Tennessee				August 13, 1964 Henderson Co., Tennessee	Lexington City Cemetery Lexington, Tennessee
3 John Henry Houston	September 3, 1875 Tennessee	1911		1915	October 28, 1964 Roanoke, Alabama	Mount Olive UMC Cemetery Wadley, Randolph Co., Ala.
4 Lee Charlton Teague	January 29, 1906	1957	[LD] Sept. 30, 1945	October 11, 1947	January 25, 1965 Henry Co., Tennessee	New Hope Cemetery Paris, Tennessee
5 Ned D. Davis	February 20, 1887 Tennessee			1931	October 30, 1965 Nashville, Tennessee	
6 Jessie James Snipes	March 23, 1886 Brownsville, Tennessee	1944			August 31, 1965 Memphis, Tennessee	Hollywood Cemetery Memphis, Tennessee
7 Julius Melville Hayden	December 25, 1885 Hollis, North Carolina			1927	November 30, 1965 Nashville, Tennessee	
8 John B. Royal	April 17, 1899	1931		1931	January 3, 1966	
9 Roy Augustine Stewart	October 11, 1912 Barbourville, Kentucky	October 2, 1948		1951	January 7, 1966 Nashville, Tennessee	Gallatin City Cemetery, Sect. L Gallatin, Tennessee
10 Horace Perry Boyd	June 22, 1902 Richlands, Virginia	1947			January 21, 1966 Bluefield, West Virginia	Lincoln Park Cemetery Princeton, West Virginia
11 John K. Chenault	March 4, 1910 Kentucky				March 30, 1966 Fayette Co., Kentucky	
12 Lunn Preston Whitten, Jr.	December 2, 1896 Bristol, Tennessee				June 14, 1966 Kalamazoo, Michigan	Riverside Cemetery, Sect HH Kalamazoo, Michigan
13 Lincoln William Redmond	August 15, 1895 Mississippi	1944		October 30, 1938	July 3, 1966 Memphis, Tennessee	
14 William M. Hill	March 10, 1900	1927		1944	July 28, 1966 Nashville, Tennessee	
15 Richard Douglass Hines	March 27, 1881 Hartford, Kentucky				September 30, 1966 Louisville, Kentucky	
16 Littleton V. Cooperwood	November 26, 1880 Mississippi	1957			October 1966 Kansas City, Missouri	
17 John Walter Rambo	June 19, 1913 Georgia				March 23, 1967 Chattanooga, Tennessee	Blacks Bluff Cemetery Rome, Georgia

15. Tennessee Conference The United Methodist Church (1968-2021)

Members	Born	Licensed to Preach	Admitted on Trial	Deacon	Elder	Death	Cemetery
1 Samuel Robert Bratcher	August 13, 1886 Daylight, Warren Co., Tennessee		1917	November 16, 1921	October 16, 1921	February 12, 1969 Nashville, Tennessee	Woodlawn Cemetery Nashville, Tennessee
2 James Landon Benson Cash	September 16, 1873 Spring City, Rhea Co., Tennessee		1907	1910	October 12, 1913	April 20, 1969 Nashville, Tennessee	Woodlawn Cem., Fountain Garden Nashville, Tennessee E
3 Charles Johnson Hawkins	March 2, 1897 Nashville, Tennessee		October 13, 1937	October 20, 1940	1942	June 1, 1969 Nashville, Tennessee	National Cemetery, Plot LL, 746 Nashville, Tennessee

Members	Born	Licensed to Preach	Admitted on Trial	Deacon	Elder	Death	Cemetery
4 Willis Fields Burden	November 3, 1875 Horse Branch, Ohio Co., Kentucky		1909	(Meth. Prot.)		June 10, 1969 Shelbyville, Tennessee	Unionville Cemetery Unionville, Tennessee
5 Brady M. Gattis	June 10, 1910 Tennessee					June 24, 1969 Nashville, Tennessee	
6 Elijah Robert Stokes	1894					July 29, 1969 Nashville, Tennessee	
7 Wilbur Cleveland Folks	October 16, 1884 Dover, Tennessee		1914	1916	October 22, 1922	November 22, 1969 Pulaski, Tennessee	Swiss Cemetery Hohenwald, Tennessee
8 Irving Robert Sumner	June 28, 1894 Murfreesboro, Tennessee		1924			December 1, 1969 Toledo, Ohio	Lyles Cemetery Algood, Tennessee
9 William Steve Kelly	February 8, 1892 Waynesboro, Tennessee				1929	January 7, 1970 Hartselle, Alabama	Hartselle Memory Gardens Hartselle, Alabama
10 John Adam Bozeman, Jr.	June 14, 1935 New Orleans, Louisiana		June 19, 1962	June 20, 1962	August 13, 1965	January 15, 1970 Nashville, Tennessee	Forest Lawn Memorial Gardens Goodlettsville, Tennessee
11 John Irvin Dickson	June 7, 1916 Marion, Montgomery Co., Tenn.		October 12, 1939	October 20, 1940	October 19, 1941	February 6, 1970 Nashville, Tennessee	Marion UMC Cemetery Montgomery Co., Tennessee
12 William Hurvey Medley, Sr.	May 4, 1894 Normandy, Tennessee			September 2, 1956		February 23, 1970 Franklin Co., Tennessee	Warren Cemetery Pelham, Grundy Co., Tennessee
13 Alvah Claude Stark	October 30, 1883 Kansas					April 2, 1970 Los Angeles, California	Pomona Cemetery & Mausoleum Pomona, California
14 Marcus Goldman Caldwell	September 22, 1915 Mortonville, Kentucky		1963	1961	1963	May 17, 1970 Robertson Co., Tennessee	Steele Versailles, Kentucky
15 Lester Paul McKee	May 5, 1924 Bellevue, Ohio					June 21, 1970 Carthage, Tennessee	Gordonsville Cemetery Gordonsville, Tennessee
16 Parris McKinley Dixon	September 11, 1898 Wayne Co., Tennessee			September 17, 1933	September 29, 1935	June 26, 1970 Sparta, Tennessee	Highland Cemetery Sparta, Tennessee
17 Walter Carter Johnston	November 10, 1889 Lebanon, Tennessee					April 3, 1971 Wilson Co., Tennessee	Wilson County Memorial Gardens Wilson Co., Tennessee
18 Jesse James Bowen	January 29, 1902 Dickson Co., Tennessee		[AM] June 17, 1969	[LD] Oct. 1946		May 7, 1971 Nashville, Tennessee	Hills of Calvary Cemetery Nashville, Tennessee
19 George Hobart Stokes	February 29, 1902 Temperance Hall, Tennessee		1920	[LD] Oct. 11, 1947	[LE] Nov. 1949	June 20, 1971 DeKalb Co., Tennessee	Dowell Cemetery Alexandria, Tennessee
20 Paschall Adolphus Kirby	October 25, 1896 Gainesboro, Tennessee		October 15, 1927	October 20, 1929	October 16, 1932	December 24, 1971 Estill Springs, Tennessee	Riverside Memorial Gardens Fayetteville, Tennessee
21 James Madison Putnam	December 5, 1883 Lexington, Alabama		October 12, 1914	October 15, 1916	October 11, 1918	February 18, 1972 Charlotte, Tennessee	Union Cemetery Dickson, Tennessee
22 Gus Commelious Self	October 25, 1909 Cullman, Blount Co., Alabama		[AM] June 17, 1969	[LD] Sept. 4, 1955	September 1, 1957	February 20, 1972 Nashville, Tennessee	Lay Cemetery Ethridge, Tennessee
23 Rauzelle Margrave Johnson	June 30, 1911 Tuscaloosa Co., Alabama		October 17, 1935	October 16, 1938	October 20, 1940	May 6, 1972 Nashville, Tennessee	National Cemetery, Plot LL, 428 Nashville, Tennessee
24 Robert Howard Springer	December 11, 1930 Lawrenceburg, Tennessee		June 20, 1964	June 21, 1964	June 27, 1968	June 24, 1972 Hardin Co., Tennessee	Fall River Cemetery Lawrence Co., Tennessee
25 Jesse Price Miller	December 3, 1893 Rutherford Co., Tennessee					August 14, 1972 Nashville, Tennessee	Greenwood Cemetery Nashville, Tennessee
26 Haston Lafayette Smith	March 7, 1906 Grundy Co., Tennessee		[AM] June 17, 1969	[LD] Sept. 20, 1947	September 2, 1956	September 2, 1972 Nashville, Tennessee	Estill Springs Cemetery Estill Springs, Tennessee
27 John Foster Baggett	August 28, 1887 Montgomery Co., Tennessee		October 14, 1909	October 15, 1911	October 12, 1913	September 14, 1972 Hermitage, Tennessee	Woodlawn Cemetery Nashville, Tennessee
28 Herbert Spencer McConnell	February 14, 1908 Hot Springs, Arkansas		October 30, 1931	October 11, 1933	October 19, 1935	December 13, 1972 Nashville, Tennessee	Spring Hill Cemetery, Sect. VV, Nashville, Tennessee lot 604
29 R. D. Davis	August 27, 1899 Overton Co., Tennessee		October 17, 1927	[LD] Oct. 17, 1926	October 15, 1933	December 21, 1972 Overton Co., Tennessee	Overton County Memorial Gardens Livingston, Tennessee
30 Charles Rufus Cunningham	January 2, 1888 Manchester, Tennessee		October 16, 1926	October 21, 1928	October 26, 1930	December 22, 1972 Nashville, Tennessee	Woodlawn Cemetery Nashville, Tennessee
31 Campbell Demetrice Reasonover	February 17, 1890 Gordonsville, Tennessee		October 1937			January 22, 1973 Smyrna, Tennessee	Family Cemetery Gordonsville, Tennessee
32 James Leonard McIntosh	October 9, 1906 Hickman Co., Tennessee		Sept. 15, 1940	1940	1941	May 30, 1965 Robertson Co., Tennessee	Little Lot UMC Cemetery Little Lot, Tennessee
33 Erwin Patton Anderson	March 22, 1875 Bedford Co., Tennessee		July 17, 1896	1899	1900	1903 Hermitage, Tennessee	Mt. Olivet Cem., Sect. 30, lot 121 Nashville, Tennessee
34 John Burton Moorehead	May 18, 1886 Moore Co., Tennessee					[LD] Sept. 30, 1945	[LE] Sept. 20, 1947 Wilson Co., Tennessee
35 Edgar Woodard Doggett	December 5, 1889 Marshall Co., Tennessee					[LD] Oct. 31, 1931	June 12, 1973 Cullman, Alabama
36 George Washington Richard Stem	July 10, 1886 Bedford Co., Tennessee		October 15, 1926	October 14, 1928	October 12, 1930	June 18, 1973 Lawrenceburg, Tennessee	John Lay Cemetery Ethridge, Tennessee
37 Macon Carson Burke	November 7, 1919 Dover, Tennessee		1956	June 28, 1959	June 25, 1961	July 29, 1973 Rutherford Co., Tennessee	Miles Cemetery Bumpus Mills, Tennessee
38 Thomas Carlyle Lackey	March 2, 1886 Canton, Trigg Co., Kentucky		October 16, 1924	[LD] Oct. 19, 1924	October 21, 1928	November 17, 1973 Nashville, Tennessee	Woodlawn Cemetery Nashville, Tennessee
39 Charles Brown Smith	July 18, 1898 Sparta, Tennessee		October 31, 1931	1921	1923	December 13, 1973 Nashville, Tennessee	Mt. Gilead Cemetery White Co., Tennessee
40 John R. Gray	July 10, 1883 Davidson Co., Tennessee		October 1913	October 1917	October 1919	December 19, 1973 Nashville, Tennessee	Greenwood Cemetery Nashville, Tennessee
41 Irvin Dale Duffey	October 21, 1928 Gallatin, Missouri			June 22, 1972		February 20, 1974 Williamson Co., Tennessee	Triune Cemetery Triune, Tennessee
42 James Elzie Eddings	June 27, 1901 Westmoreland, Tennessee		October 16, 1926	October 31, 1931	October 18, 1936	March 1, 1974 Gallatin, Tennessee	Spring Hill Cemetery, Sect. VV, Nashville, Tennessee lot 23
43 Morris Clifton King	May 19, 1897 Manchester, Tennessee			[LD] June 21, 1964		April 9, 1974 Cumberland Co., Tennessee	Mt. Victory Cemetery Summerset, Kentucky
44 Henry Franklin Davis	June 8, 1906 Elgin Cross Roads, Alabama		1950	[AM] June 17, 1969	[LD] Sept. 7, 1952	September 1, 1957 Savannah, Tennessee	Graham's UMC Cemetery Savannah, Tennessee
45 Melvin Francis Hardin	August 23, 1905 Covington, Kentucky					June 5, 1974 Cincinnati, Ohio	Spring Grove Cemetery Cincinnati, Ohio

Members	Born	Licensed to Preach	Admitted on Trial	Deacon	Elder	Death	Cemetery
46 Tabe Calvin Brown	April 17, 1900 Ripley, Tennessee					August 10, 1974 Memphis, Tennessee	Ridgecrest Cemetery Jackson, Tennessee
47 Classie Beale Cook	December 12, 1890 Santa Fe, Tennessee		October 8, 1920	October 14, 1923	October 11, 1925	October 13, 1974 Nashville, Tennessee	Beechwood Cemetery Cornersville, Tennessee
48 Louis Kelly Harkins	January 3, 1887 Florence, Alabama		1925			October 17, 1974 Robertson Co., Tennessee	Bank's Chapel Cemetery Springfield, Tennessee
49 Wilford Curtis Westenberger	June 3, 1906 Clarksville, Tennessee		October 17, 1929	[LD] Oct. 26, 1930	October 15, 1933	November 26, 1974 Montgomery Co., Tennessee	Greenwood Cemetery Clarksville, Tennessee
50 Ollie Edgar Hall	April 15, 1887 Pulaski, Tennessee		October 12, 1917	October 22, 1922	October 11, 1925	January 14, 1975 Nashville, Tennessee	Medical Research, Vanderbilt Nashville, Tennessee University
51 Clarence Franklin Belew	February 1, 1902 Pleasant Point, Tennessee		October 12, 1939	October 19, 1941	October 1, 1944	March 29, 1975 Rutherford Co., Tennessee	Evergreen Cemetery Murfreesboro, Tennessee
52 Henry Jefferson Neal	February 17, 1905 Lynchburg, Tennessee			[LD] Sept. 9, 1951	[LE] Sept. 5, 1954	September 19, 1975 DeKalb Co., Tennessee	DeKalb Memorial Gardens Smithville, Tennessee
53 Benjamin Hugh Brandon	August 30, 1887 Winchester, Tennessee		October 8, 1920	October 22, 1922	October 19, 1924	September 23, 1975 Pulaski, Tennessee	Franklin Memorial Gardens Winchester, Tennessee
54 Perry McKinley Clayton	November 15, 1895 Henderson Co., Tennessee		October 14, 1921	October 28, 1923	1926	January 28, 1976 Dowelltown, Tennessee	Salem Cemetery Liberty, Tennessee
55 Dewey Huff Carr	May 13, 1898 Albany, Kentucky					March 15, 1976 Georgia	White Oak Cemetery Thomson, Georgia
56 Archer Wilburn Beasley	July 26, 1897 Williamsport, Tennessee		October 16, 1924	[LD] Oct. 19, 1924	October 21, 1928	March 27, 1976 Atlanta, Georgia	Evergreen Cemetery Murfreesboro, Tennessee
57 George Edgar Holley	January 2, 1875 Kemp, Texas		1898	1900	1902	May 10, 1976 Hermitage, Tennessee	Woodlawn Cemetery Nashville, Tennessee
58 James Elizah Trotter	August 5, 1889 Slayden, Dickson Co., Tennessee		October 16, 1924	1927	October 26, 1930	May 24, 1976 Carter Co., Tennessee	Lone Oak Cemetery Lewisburg, Tennessee
59 Ora D. Boots, Jr.	August 29, 1929 Lexington, Kentucky		June 23, 1965	June 25, 1965		May 31, 1976 Nashville, Tennessee	Swanson Cemetery Chapel Hill, Tennessee
60 Andrew Carl Parker	October 14, 1889 Manchester, Tennessee	Oct. 19, 1922	October 19, 1922	October 14, 1923	October 17, 1926	July 11, 1976 Robertson Co., Tennessee	Robertson Co. Memorial Gardens Springfield, Tennessee
61 Eli Clarence Shelton	September 11, 1887 Coffee Co., Tennessee		October 12, 1917	November 2, 1919	October 16, 1921	August 16, 1976 Rutherford Co., Tennessee	Spring Hill Cemetery, Sect. N, lot 5 Nashville, Tennessee
62 Watson Marvin Cook	November 30, 1880 Santa Fe, Tennessee		October 4, 1906	October 7, 1906	October 15, 1911	September 29, 1976 Hermitage, Tennessee	Santa Fe Cemetery Santa Fe, Tennessee
63 Benton McMillan Harness	April 23, 1887 Baxter, Tennessee					November 24, 1976 Putnam Co., Tennessee	Odd Fellows Cemetery Baxter, Tennessee
64 Ridley Riley Hatcher	December 11, 1890 McEwen, Tennessee					January 30, 1977 McEwen, Tennessee	Curtis Chapel Cemetery Humphrey City, Tennessee
65 William Malachi Lantrip	August 10, 1889 Natchez, Mississippi		October 12, 1914	October 15, 1916	October 11, 1918	February 1, 1977 Nashville, Tennessee	Woodlawn Cemetery Nashville, Tennessee
66 Earl Wayne Masters	June 19, 1941 Livingston, Tennessee		June 20, 1964	June 21, 1964	June 23, 1967	March 3, 1977 Nashville, Tennessee	Woodlawn Cross Mausoleum Nashville, Tennessee
67 Emory Gray Godwin	October 21, 1900 Santa Fe, Tennessee		October 24, 1930	October 31, 1931	October 21, 1934	March 11, 1977 Williamson Co., Tennessee	Williamson Co. Mem. Gardens Franklin, Tennessee
68 Richard Dean Whitworth	February 13, 1909 Gleason, Tennessee		September 8, 1950	[LD] Sept. 10, 1950	September 1, 1957	May 8, 1977 Nashville, Tennessee	Woodlawn Cemetery Nashville, Tennessee
69 John Millard Bloodworth	February 13, 1929 Cedar Hill, Tennessee		June 18, 1962		[LE] 1961	July 18, 1977 Nashville, Tennessee	Robertson Co. Memorial Gardens Springfield, Tennessee
70 Pickens Johnson	August 4, 1893 Rome, Floyd Co., Georgia		October 15, 1927	1928	October 31, 1931	August 19, 1977 Donelson, Tennessee	Woodlawn Mausoleum Nashville, Tennessee
71 Oliver Clarence Slaughter	February 4, 1906 Flat Creek, Marshall Co., Tenn.		[AM] June 17, 1969	[LD] June 25, 1961	[LE] June 23, 1963	August 26, 1977 Nashville, Tennessee	Memorial Garden Franklin, Tennessee
72 Sampson Dewey Organ	May 11, 1898 Lebanon, Tennessee		October 10, 1925	October 1927	October 26, 1930	January 18, 1978 Nashville, Tennessee	Hobbs Hill UMC Cemetery Tracy City, Tennessee
73 Henry Clark Cortner	August 1, 1914 Normandy, Tennessee	1957	[AM] June 17, 1969	[LD] June 25, 1961	[LE] June 23, 1963	March 15, 1978 Anderson Co., Tennessee	Riverside Cemetery Woodbury, Tennessee
74 Alexander Rosson Hogan	April 5, 1886 Clarksville, Tennessee		October 15, 1921			July 9, 1978 Pulaski, Tennessee	Giles County Memory Gardens Pulaski, Tennessee
75 Jerry Cullum Elliott, Sr.	March 28, 1893 Cedar Hill, Tennessee		1923	October 11, 1925	1927	July 29, 1978 Dickson, Tennessee	Dickson Memorial Gardens Dickson, Tennessee
76 Green Thomas Jobe	August 11, 1905 Rutherford Co., Tennessee		October 1947		1951	September 17, 1978 Wilson Co., Tennessee	Nolensville Cemetery Nolensville, Tennessee
77 George Dewey Whitwell	July 26, 1898 Perry Co., Tennessee	Feb. 18, 1921	1921		September 30, 1923	October 12, 1978 Decatur Co., Tennessee	Roberts Cemetery Linden, Tennessee
78 Anthony Buell Baker	February 17, 1902 Vanleer, Tennessee			[LD] June 25, 1961	[LE] June 23, 1963	October 29, 1978 Nashville, Tennessee	Union Cemetery Dickson, Tennessee
79 William Edwin Gilbert	October 4, 1919 Pulaski, Tennessee		June 27, 1959	June 28, 1959	June 25, 1961	February 1, 1979 Nashville, Tennessee	National Cemetery, Plot KK, 132 Nashville, Tennessee
80 Donal L. Draper	September 21, 1921 Jackson Co., Tennessee		June 22, 1972			February 20, 1979 Cleveland, Tennessee	Draper Cemetery Gainesboro, Tennessee
81 George William Baxter	December 23, 1889 Elora, Lincoln Co., Tennessee	1912	October 15, 1921	October 14, 1923	October 11, 1925	April 23, 1979 Robertson Co., Tennessee	Elmwood Cemetery Springfield, Tennessee
82 William Vernon DeRamus	December 23, 1907 Birmingham, Alabama		September 19, 1947	[LD] Sept. 30, 1945	[LE] Sept. 20, 1947	June 22, 1979 Giles Co., Tennessee	Maplewood Cemetery Pulaski, Tennessee
83 Rayburn Lawrence Benton	March 8, 1905 Springfield, Tennessee		October 24, 1930	[LD] Oct. 26, 1930	October 21, 1934	August 1, 1979 Robertson Co., Tennessee	Cross Plains Cemetery Cross Plains, Tennessee
84 Henry Thornton Fowler	September 18, 1914 Charlotte, Tennessee		October 13, 1937	October 15, 1939	October 20, 1940	September 6, 1979 Nashville, Tennessee	Woodlawn Cemetery Nashville, Tennessee
85 Ruth [Cloyd] Robinson Matthews	August 9, 1894 Red Boiling Springs, Tennessee			September 2, 1956	June 28, 1959	October 19, 1979 Nashville, Tennessee	Spring Hill Cemetery, Sect. Crestview, Nashville, Tennessee lot 289
86 Ben Terrell Baggett	March 1, 1894 Clarksville, Tennessee					March 4, 1980 Cedar Hill, Tennessee	Bellwood Cemetery Adams, Tennessee

Members	Born	Licensed to Preach	Admitted on Trial	Deacon	Elder	Death	Cemetery
87 Roy Clovis Moore	July 10, 1901 Marion Co., Alabama	1929	October 12, 1939	October 19, 1941	October 1, 1944	March 14, 1980 Nashville, Tennessee	Robertson Co. Memorial Gardens Springfield, Tennessee
88 Robert Nelson Wade	October 5, 1913 Morris Chapel, Tennessee	1952	1970	1959	1961	June 14, 1980 Memphis, Tennessee	Woodlawn Cemetery Enville, Chester Co., Tennessee
89 Luther Franklin Haley	May 13, 1885 Hohenwald, Tennessee		October 12, 1917	October 22, 1922	October 19, 1924	November 1, 1980 Hardin Co., Tennessee	Memory Cemetery Savannah, Tennessee
90 Willie Wayland Brown	May 12, 1907 Grundy Co., Tennessee		LP	22, 1972		January 5, 1981 Grundy Co., Tennessee	Grace Chapel Cemetery Beersheba Springs, Tennessee
91 Stanley Lee Henley	June 16, 1906 Shelbyville, Tennessee	1951	[AM] June 17, 1969	[LD] June 26, 1960	[LE] June 20, 1962	February 6, 1981 Bedford Co., Tennessee	Willow Mount Cemetery Shelbyville, Tennessee
92 James Edward Underwood	June 1, 1933 Columbia, Tennessee		June 23, 1965	June 25, 1965	June 27, 1968	March 20, 1981 Williamson Co., Tennessee	Mt. Nebo Cemetery Columbia, Tennessee
93 Mark Leo Rippy, Sr.	December 22, 1890 Electra, Texas		1920	1922	1924	April 4, 1981 Nashville, Tennessee	
94 Ralph Raymond Langston, Jr.	March 5, 1918 Bumpus Mills, Tennessee		June 20, 1964	[LD] Sept. 6, 1953	September 2, 1956	April 28, 1981 Nashville, Tennessee	Youngs Cemetery Kingston Springs, Tennessee
95 James Dickson Byzet	October 23, 1915 Nashville, Tennessee	1952	LP	[LD] June 25, 1961		May 5, 1981 Nashville, Tennessee	Crossroads Cemetery Lutts, Tennessee
96 Hiram Edward Baker	June 3, 1893 Tomah, Wisconsin		October 11, 1918	October 10, 1920	October 22, 1922	June 8, 1981 Rutherford Co., Tennessee	Evergreen Cemetery Murfreesboro, Tennessee
97 Horace Leonard Woodard	December 30, 1902 Culleoka, Tennessee		LP			June 9, 1981 Nashville, Tennessee	Ebenezer Cemetery Mt. Pleasant, Tennessee
98 Allen D. Wilson	September 20, 1901 Ashville, Alabama		LP			June 14, 1981 Empire, Alabama	Empire Memorial Gardens Empire, Alabama
99 Bradley Leo Flowers	January 31, 1896 Frogue, Kentucky	April 28, 1934	LP			November 27, 1981 Albany, Kentucky	Chestnut Grove Cemetery Cumberland County, Kentucky
100 Homer Harris Austin	January 31, 1903 Culleoka, Tennessee		October 20, 1928	October 16, 1932	October 21, 1934	December 5, 1981 Nashville, Tennessee	Spring Hill Cemetery, Sect. PV, Nashville, Tennessee lot 301
101 William Reed Smith, Sr.	July 6, 1915 Murfreesboro, Tennessee	July 17, 1931	October 1935	October 1937	October 1940	February 25, 1982 Nashville, Tennessee	Evergreen Cemetery Murfreesboro, Tennessee
102 Alvis Okla Hopper	April 30, 1910 Russell Co., Kentucky	1962	[AM] June 17, 1969	[LD] June 21, 1964	1966	March 10, 1982 Russell Co., Kentucky	Fairview Memorial Cemetery Russell Springs, Kentucky
103 George Troy Bunch	November 20, 1902 Linden, Tennessee	1945	[AM] June 17, 1969	[LD] Sept. 10, 1950	[LE] Sept. 7, 1952	March 25, 1982 Perry Co., Tennessee	Dr. O. A. Kirk Cemetery Linden, Tennessee
104 Omar Charles	November 8, 1890 Hillsboro, Tennessee		October 12, 1914	October 15, 1916	October 11, 1918	April 28, 1982 Athens, Georgia	Spring Hill Cemetery, Sect. 13, lot Nashville, Tennessee 177
105 Wayne E. Jones	August 28, 1912 Oak Grove, Pickett Co., Tennessee		[AM] June 17, 1969		1966	May 21, 1982 White Co., Tennessee	Crestlawn Memorial Gardens Cookeville, Tennessee
106 William David Owen	June 8, 1899 Chandler, Indiana		LP	[LD] Sept. 26, 1948	[LE] Sept. 10, 1950	July 21, 1982 Sumner Co., Tennessee	Blanche Cemetery Lincoln County, Tennessee
107 Charles Samuel Parker	October 10, 1896 Coffee Co., Tennessee		1931	1927	1931	November 15, 1982 Robertson Co., Tennessee	Robertson Co. Memorial Gardens Springfield, Tennessee
108 William James Graham, Jr.	February 16, 1894 Tullahoma, Tennessee		November 1, 1919	October 10, 1920	October 19, 1924	January 8, 1983 Hermitage, Tennessee	
109 William Curtis Dobbins	April 30, 1934 Athens, Alabama		1953	1953	1957	January 24, 1983 Nashville, Tennessee	Greenwood Cemetery Nashville, Tennessee
110 Julius Caesar Johnson, Jr.	September 23, 1889		1915			February 6, 1983 Nashville, Tennessee	Greenwood Cemetery Nashville, Tennessee
111 Jackson Patterson Goodloe, Jr.	March 25, 1942 Nashville, Tennessee		LP			June 9, 1983 Giles Co., Tennessee	Lynwood Cemetery Lynnville, Tennessee
112 Lester Moody Simmons	March 1, 1927 Houston Co., Tennessee			[LD] June 23, 1967		April 14, 1983 Erin, Tennessee	Center Point Cemetery Dickson, Tennessee
113 Lyndon Burke Phifer	June 17, 1892 California, Missouri		1923	1927	1929	April 7, 1983 Tallahassee, Florida	Florida
114 Howard Franklin Doss	August 1, 1936 Lawrenceburg, Tennessee	1956	[AM] June 17, 1969	[LD] June 27, 1968		August 4, 1983 Hardin Co., Tennessee	Memory Gardens Hardin Co., Tennessee
115 Floyd Blankenship	December 13, 1917 Sardis, Tennessee		September 28, 1946	[LD] Oct. 15, 1939	September 4, 1955	October 4, 1983 Pegram, Tennessee	Lebanon Cemetery Sardis, Tennessee
116 James Franklin Swiney, Sr.	October 22, 1893 Fayetteville, Tennessee		October 10, 1925	1927	October 20, 1929	October 31, 1983 Murfreesboro, Tennessee	Rose Hill Cemetery Fayetteville, Tennessee
117 Herman Davis Buchanan	July 13, 1924 Waverly, Tennessee	1954	[AM] June 17, 1969	[LD] June 28, 1959	[LE] June 25, 1961	December 15, 1983 Nashville, Tennessee	Richlawn Cemetery Waverly, Tennessee
118 Harry Lee Upperman	June 23, 1895 Baltimore, Maryland		October 27, 1923	October 28, 1923	1925	January 29, 1984 Nashville, Tennessee	Odd Fellows Cemetery Baxter, Tennessee
119 Theolia John Griffin	April 29, 1907 Fort Smith, Arkansas		1933	1933	1935	March 10, 1984 Nashville, Tennessee	Oak Cemetery Fort Smith, Arkansas
120 John Jamilian "Jack" Mabry, Jr.	September 20, 1912 Isle of Pines, West Indies	1947	AM 1971	1971		April 9, 1984 Williamson Co., Tennessee	Polk Memorial Gardens Columbia, Tennessee
121 Ernest T. Ervin	November 11, 1887 Rutherford Co., Tennessee		LP			April 11, 1984 Wilson Co., Tennessee	
122 James Andrew "Rock" Hardaway, Sr.	January 7, 1928 Bartow, Florida		June 22, 1963	June 23, 1963	1966	May 17, 1984 Nashville, Tennessee	Body donated to Vanderbilt Medical School
123 Walter Miller Allen	May 25, 1911 Murfreesboro, Tennessee	1949	1949	1949	1951	May 24, 1984 Nashville, Tennessee	Hermitage Memorial Gardens Hermitage, Tennessee
124 Bernard McFadden Stafford	July 9, 1915 Stewart Co., Tennessee	1962	[AM] June 17, 1969	[LD] June 21, 1964	1966	December 9, 1984 Benton Co., Tennessee	Hart Cemetery Stewart County, Tennessee
125 Carl Sory Smith	December 23, 1894 Adams, Tennessee		October 20, 1928	October 26, 1930	October 16, 1932	December 22, 1984 Nashville, Tennessee	Red River Baptist Cemetery Adams, Tennessee
126 Richard Fenton Warren	June 8, 1920 Franklin, Tennessee		September 19, 1947	September 26, 1948	September 10, 1950	January 28, 1985 Williamson Co., Tennessee	Williamson Memorial Gardens Franklin, Tennessee
127 Everett Theodore Miller	October 14, 1911 Scottsville, Kentucky	1957	[AM] June 17, 1969	[LD] June 20, 1962	[LE] June 21, 1964	February 16, 1985 Franklin, Kentucky	Walkers Chapel Cemetery Allen Co., Kentucky
128 Willard Lawrence Peery	February 5, 1898		October	October	October	March 10, 1985	Dunn UMC Cemetery

Members	Born	Licensed to Preach	Admitted on Trial	Deacon	Elder	Death	Cemetery
	Hampshire, Tennessee		10, 1925	20, 1929	15, 1933	Rutherford Co., Tennessee	Lawrence County, Tennessee
129 James Talmage Parsons	June 13, 1884		October 11, 1912	October 11, 1914	October 15, 1916	April 2, 1985	Maplewood Cemetery Pulaski, Tennessee
130 Luther Mitchell Crotts	December 11, 1928 Hardin Co., Tennessee	1978				May 10, 1985 Hardin Co., Tennessee	Wesley's Chapel Cemetery Hardin Co., Tennessee
131 T. Allbritton Hargrove	January 24, 1914 Giles Co., Tennessee		LP	[LD] June 27, 1968		June 22, 1985 Nashville, Tennessee	Swanson Cemetery Chapel Hill, Tennessee
132 Richard Earl Stevenson	October 22, 1899 Hamby, Texas	1938	September 8, 1950	[LD] Sept. 10, 1950	September 7, 1952	July 6, 1985 Lawrence Co., Tennessee	Woodlawn Cemetery Nashville, Tennessee
133 Dennis Mangrum	July 9, 1901 Illinois		[AM] June 23, 1970			July 9, 1985 Nashville, Tennessee	Gordonsville Cemetery Gordonsville, Tennessee
134 William Cecil Vaughn	December 23, 1933 Cumberland City, Tennessee		June 20, 1964	June 21, 1964	1966	October 17, 1985 Goodlettsville, Tennessee	LaCenter Gardens Cemetery LaCenter, Kentucky
135 Robert Rea Harden	December 18, 1920 Chattanooga, Tennessee	1979	LP			January 31, 1986 Chattanooga, Tennessee	Lafayette Cemetery Lafayette, Georgia
136 William Landis Garrett	June 28, 1928 Nashville, Tennessee		[AM] June 14, 1977	June 1974	June 16, 1977	February 1, 1986 Wilson Co., Tennessee	Mt. Juliet, Tennessee
137 Fred Buis Hembree, Sr.	October 19, 1919 Quebeck, Tennessee		September 7, 1951	September 6, 1953	September 5, 1954	March 29, 1986 Wilson Co., Tennessee	Leeville UMC Cemetery Wilson Co., Tennessee
138 William Isaac Holder	September 7, 1905 Linden, Tennessee	1943	1943	[LD] Sept. 9, 1951	[LE] Sept. 6, 1953	April 5, 1986 Montgomery Co., Tennessee	Wilee's Chapel Cemetery Stewart Co., Tennessee
139 Arley John Walton	July 2, 1890 Philippi, West Virginia		1916	1918	1920	July 8, 1986 Nashville, Tennessee	Nashville, Tennessee
140 Ewing Sanford Weakley	January 30, 1906 Montgomery Co., Tennessee		October 12, 1939	October 19, 1941	October 13, 1943	July 29, 1986 Hermitage, Tennessee	Family Cemetery Southside, Tennessee
141 Robert Dean Ives	November 29, 1915 Kiowa Co., Kansas	1955	June 17, 1969	1959	[LE] June 23, 1963	August 9, 1986 Rockford, Illinois	Fairview Cemetery Vinita, Oklahoma
142 Eugene Clyde Taylor	August 15, 1917 Bedford Co., Tennessee	1967	LP			October 2, 1986 Bedford Co., Tennessee	Simpson Cemetery Bedford Co., Tennessee
143 Thomas Wilford Mayhew	March 5, 1909 Simpson Co., Kentucky		October 30, 1931	October 15, 1933	October 19, 1935	December 4, 1986 Nashville, Tennessee	Mt. Olivet Cemetery, Sect. 17, lot 78 Nashville, Tennessee
144 Woodward Abernathy Adams, Sr.	May 15, 1907 Erin, Tennessee		October 15, 1927	October 20, 1929	October 16, 1932	December 31, 1986 Nashville, Tennessee	Mt. Olivet Cem. Sect. 6, lot NW 46 Nashville, Tennessee
145 Norman Franklin Lancaster	September 13, 1908 Dover, Tennessee	1960	[AM] June 17, 1969	[LD] June 23, 1963	[LE] June 25, 1965	January 2, 1987 Lewis Co., Tennessee	Mt. View Cumberland Presby. Cem. Dover, Tennessee
146 Mary Ensor Chaffin	September 28, 1928 St. Mary's, Smith Co., Tennessee	1968	June 15, 1971	June 1972	June 18, 1975	January 29, 1987 Lebanon, Tennessee	Gordonsville Cemetery Gordonsville, Tennessee
147 Frank James Rouse, Sr.	January 7, 1922 Marmet, West Virginia	1969	AM 1979	June 16, 1976		March 18, 1987 Nashville, Tennessee	Pisgah Cemetery Pulaski, Tennessee
148 David Clarence Haley	September 25, 1911 Lewis Co., Tennessee	1972	AM 1965			April 4, 1987 Wayne Co., Tennessee	Wayne Co., Mem. Gardens, Row 4, Waynesboro, Tenn. N-S Sect. B
149 Luke Earl Fuqua	April 19, 1917 Lafayette, Tennessee	1950	September 5, 1953	September 2, 1956	June 28, 1959	May 15, 1987 Robertson Co., Tennessee	Robertson Co. Memorial Gardens Springfield, Tennessee
150 Frank Blair McDonald	March 10, 1908 Smyrna, Tennessee	1970		June 22, 1972		June 26, 1987 Nashville, Tennessee	Robertson Co. Memorial Gardens Springfield, Tennessee
151 Clarence Estes Benderman	April 25, 1916 Columbia, Tennessee	1964	[AM] June 21, 1972		1949	November 9, 1987 Rutherford Co., Tennessee	Oaklawn Cemetery Sparta, Tennessee
152 Woodrow Wilson Johnson	November 1, 1913 Santa Fe, Tennessee		1947	September 26, 1948	September 18, 1949	November 11, 1987 Williamson Co., Tennessee	Mt. Nebo Church Cemetery Williamsport, Tennessee
153 Benny Wilbert Davis	February 22, 1925 Tompkinsville, Kentucky	1959	[AM] June 17, 1969	[LD] June 23, 1963	[LE] June 25, 1965	November 14, 1987 DeKalb Co., Tennessee	Harlans Cross Roads Cemetery Tompkinsville, Kentucky
154 William Bruce Strother	August 20, 1906 Ft. Thomas, Kentucky	1932	1932	1934	1936	February 13, 1988 Gallatin, Tennessee	Hillcrest Memorial Park Lexington, Kentucky
155 Jury Ethward Turner	August 15, 1915 New Albany, Mississippi	1938	October 1940	1940	1943	February 18, 1988 Nashville, Tennessee	Nashville, Tennessee
156 William Henry Moss	January 20, 1909 Williamson Co., Tennessee	1923	October 24, 1930	[LD] Oct. 26, 1930	October 21, 1934	March 28, 1988 Giles Co., Tennessee	Prospect Cemetery Prospect, Tennessee
157 Frank Adams Calhoun	March 13, 1902 Mt. Olive, Mississippi		1927	October 20, 1929	October 31, 1931	June 23, 1988 Nashville, Tennessee	Nashville, Tennessee
158 James Magnus Davis	May 21, 1930 Chestnut Mound, Tennessee	1950	September 6, 1952	September 5, 1954	September 2, 1956	June 30, 1988 Fairview, Tennessee	Overton Memorial Cemetery Livingston, Tennessee
159 Raymond Sanford Qualls	July 17, 1899 Cookeville, Tennessee	1921	1927	October 13, 1929	October 23, 1932	July 24, 1988 Lebanon, Tennessee	Robertson Co. Memorial Gardens Springfield, Tennessee
160 Reynolds Albert Ivins	April 27, 1925 Hilltop, New Jersey	1985				October 21, 1988 Linden, Tennessee	
161 William Culbreath	September 21, 1924 Bonham, Texas	April 13, 1955	1968	1968	1970	November 8, 1988 Dickson, Tennessee	Old Brush Cemetery Fountain Head, Tennessee
162 Joseph Casper Sharpe	April 1, 1898 Woodruff, South Carolina		October 15, 1927	October 31, 1931	October 15, 1933	March 3, 1989 Nashville, Tennessee	Nashville Natl. Cem., Plot QQ, 46 Nashville, Tennessee
163 Jacob Smith	September 14, 1909 Westmoreland Co., Pennsylvania	1949	[AM] June 17, 1969	[LE] June 1963	[LE] June 25, 1965	March 16, 1989 Maury Co., Tennessee	Polk Memorial Gardens Columbia, Tennessee
164 Henry Thurston Tipps	February 5, 1902 Moore Co., Tennessee	1920	October 12, 1923	October 11, 1925	1927	May 1, 1989 Nashville, Tennessee	Woodlawn Cemetery Nashville, Tennessee
165 John Isham Alsobrooks	June 14, 1908 Erin, Tennessee	1958	[AM] June 17, 1969	[LD] June 20, 1962	[LE] June 21, 1964	May 4, 1989 Houston Co., Tennessee	Cedar Valley Cemetery Houston County, Tennessee
166 Joel Manuel Beaty, Jr.	February 11, 1927 Fentress Co., Tennessee	1953	[AM] June 15, 1971	[LD] June 27, 1968		May 27, 1989 Fentress Co., Tennessee	Springs Chapel Cemetery Banner Springs, Tennessee
167 Othel Floyd Dunham	August 24, 1916 DeKalb Co., Tennessee	1960	[AM] June 17, 1969	[LD] June 20, 1962	[LE] June 21, 1964	June 8, 1989 White Co., Tennessee	Doyle Community Cemetery Doyle, Tennessee
168 Rudolph Janes	March 20, 1923 Edmonton, Kentucky	1958	[AM] June 17, 1969	[LD] June 20, 1962	[LE] June 21, 1964	August 3, 1989 Estill Springs, Tennessee	Walnut Grove Cemetery Franklin County, Tennessee
169 John Arch Norvell	May 23, 1910 Rutherford Co., Tennessee	1953	[AM] June 17, 1969	[LD] June 28, 1959	1961	June 11, 1989 Bedford Co., Tennessee	Pressgrove Cemetery Unionville, Tennessee

Members	Born	Licensed to Preach	Admitted on Trial	Deacon	Elder	Death	Cemetery
170 Earl Sylvester Anderson	February 26, 1904 Marshall Co., Tennessee				[LE] Oct. 11, 1947	October 23, 1989 Marshall Co., Tennessee	Tennessee
171 James Boyd Bishop	March 23, 1910 Cumberland City, Tennessee	1962	1956	[LD] June 20, 1962	[LE] June 21, 1964	October 31, 1989 Lebanon, Tennessee	Cedar Valley Cemetery Houston County, Tennessee
172 George Hilliard Anderson	December 30, 1924 Monticello, Florida		June 25, 1968	June 27, 1968	June 30, 1970	November 16, 1989 Maury Co., Tennessee	Arlington Cemetery Mt. Pleasant, Tennessee
173 Samuel Roscoe Sims, Sr.	August 22, 1914 Sewanee, Georgia		June 1958	[LD] July 1, 1956	June 1963	November 23, 1989 Nashville, Tennessee	Woodlawn Cemetery Nashville, Tennessee
174 Thomas Hilary Yeargan	December 30, 1913 Murfreesboro, Tennessee		October 18, 1940	October 16, 1942	September 20, 1947	January 22, 1990 Rutherford Co., Tennessee	Miller Cemetery Christiana, Tennessee
175 John Noah Wilson	June 29, 1907 Stephens, Arkansas		October 13, 1937	October 15, 1939	October 19, 1941	May 6, 1990 Nashville, Tennessee	Body donated to Meharry Medical College
176 Robert Lee Langford	December 21, 1916 Conehatta, Mississippi		November 20, 1942	March 15, 1944	March 15, 1944	July 10, 1990 Nashville, Tennessee	Harpeth Hills Memory Garden Nashville, Tennessee
177 Theodore Roosevelt Russell	January 14, 1903 Brentwood, Tennessee	1961	1963	[LD] June 1963	June 4, 1966	July 26, 1990 Nashville, Tennessee	Greenwood Cemetery Nashville, Tennessee
178 William Armstead Oates	December 2, 1914 Tennessee		September 6, 1952	September 5, 1954	1954	August 5, 1990 Nashville, Tennessee	Evergreen Cemetery Williston, Fayette Co., Tennessee
179 Roy Howard Cross	March 13, 1929 Byrdstown, Tennessee	1961	[AM] June 17, 1969	[LD] June 23, 1967		September 27, 1990 Clarkrange, Tennessee	Clarkrange Cemetery Clarkrange, Tennessee
180 Julius Paul Williams	June 17, 1910 Corbandale, Tennessee	1933	October 18, 1941	October 13, 1943	October 1, 1944	December 20, 1990 Robertson Co., Tennessee	Robertson Co. Memorial Gardens Springfield, Tennessee
181 Owen Willis Reed	November 25, 1917 Rickman, Tennessee	1964	AM 1971	June 16, 1971		April 7, 1991 Cookeville, Tennessee	Shipley Cemetery Cookeville, Tennessee
182 James William Lantrip, Sr.	June 13, 1912 Nashville, Tennessee	1937	October 14, 1937	October 15, 1939	October 19, 1941	July 11, 1991 Nashville, Tennessee	Mt. Olivet Cemetery, Sect. 16, lot 435 Nashville, Tennessee
183 John Wilson Kelly	December 9, 1894 Limestone Co., Alabama		1919	1914	1919	July 28, 1991 Springfield, Tennessee	Robertson Co. Memorial Gardens Springfield, Tennessee
184 James Dallas Bass, Sr.	March 10, 1900 Pulaski, Tennessee	1922	October 30, 1931	October 15, 1933	October 19, 1935	November 5, 1991 Nashville, Tennessee	Mapplewood Cemetery Pulaski, Tennessee
185 Harrison Olen Anderson	April 13, 1924 Chucky, Greene Co., Tennessee		August 7, 1952		July 16, 1958	November 25, 1991 Nashville, Tennessee	Monte Vista Cemetery Johnson City, Tennessee
186 Lauriston Allen Gillespie	December 17, 1941 Maury Co., Tennessee	1982				March 6, 1992 Giles Co., Tennessee	Mighty Oaks Cemetery Maury County, Tennessee
187 Robert Steele Lee	July 25, 1909 Murfreesboro, Tennessee	1931	October 13, 1937	October 15, 1939	October 20, 1940	March 19, 1992 Hermitage, Tennessee	Evergreen Cemetery Murfreesboro, Tennessee
188 William Caleb Massengale	July 12, 1911 Albany, Kentucky	1950	[AM] June 17, 1969	[LD] June 23, 1963	[LE] June 25, 1965	June 4, 1992 Shelbyville, Tennessee	Hillcrest Memorial Gardens Shelbyville, Tennessee
189 Frederick Owen Sharp	January 19, 1913 Constantine, Tennessee	1946	[AM] June 17, 1969	1951	September 1, 1957	August 24, 1992 White Co., Tennessee	Oaklawn Memorial Cemetery Sparta, Tennessee
190 Eugene Hendrix Lovell	October 19, 1905 White House, Tennessee	1923	October 20, 1928	[LD] Oct. 21, 1928	October 15, 1933	September 9, 1992 Hermitage, Tennessee	Body donated to Meharry Medical College
191 Albert Sterling Logel	July 4, 1924 Rogersville, Tennessee	1958	1982	June 14, 1979	June 12, 1984	September 21, 1992 Columbia Co., Florida	Live Oak Cemetery Live Oak, Florida
192 Virgil Tipps	March 9, 1913 Franklin Co., Tennessee	1944	September 7, 1951	September 6, 1953	September 2, 1956	November 19, 1992 Franklin Co., Tennessee	Franklin Memorial Gardens Winchester, Tennessee
193 Charles Elwood Denson	November 6, 1925 Athens, Alabama		1952	September 6, 1953	September 4, 1955	December 17, 1992 Brentwood, Tennessee	Lawrence Co. Memorial Gardens Lawrence Co., Tennessee
194 Bernice Stevens Crawford	May 12, 1899 Greenbrier, Tennessee		October 10, 1925	1927	October 20, 1929	December 23, 1992 Lincoln Co., Tennessee	Mulberry Cemetery Mulberry, Tennessee
195 Ramon Leeroy Greenway	June 11, 1918 Elkton, Tennessee	1953	[AM] June 17, 1969	[LD] June 23, 1963	[LE] Aug. 18, 1965	January 18, 1993 Bedford Co., Tennessee	Hillcrest Memorial Gardens Shelbyville, Tennessee
196 Weldon Hinton Harris	January 11, 1910 Scottsville, Kentucky	1959	[AM] June 17, 1969	[LD] June 25, 1961	[LE] June 23, 1963	May 2, 1993 DeKalb Co., Tennessee	DeKalb County Memorial Garden Smithville, Tennessee
197 Bob Edward Smith	March 26, 1934 Cloverdale, Alabama	1983				May 30, 1993 Nashville, Tennessee	Wesley Chapel Cemetery Florence, Alabama
198 Charles Raymond Harrison, Sr.	April 30, 1931 Louisville, Kentucky			June 1986	June 1988	July 5, 1993 Nashville, Tennessee	Eastern Cemetery Jeffersonville, Indiana
199 Moses Chriswell Dillard	September 30, 1946 Greenville, South Carolina					July 14, 1993 Nashville, Tennessee	Greenville Memorial Gardens Greenville, South Carolina
200 Willie Glenn Bonner	March 19, 1929 Lawrenceburg, Tennessee	1947	June 22, 1963	1965	1967	July 16, 1993 Lawrenceburg, Tennessee	Mars Hill Cemetery Lawrenceburg, Tennessee
201 Marshall Duke Moss	July 8, 1914 Bethpage, Tennessee		September 28, 1946	September 26, 1948	September 18, 1949	September 16, 1993 Hermitage, Tennessee	Bethesda Cemetery Pulaski, Tennessee
202 William Henry Tomlin	October 2, 1928 Franklin, Tennessee	1959	June 27, 1959	June 28, 1959	June 25, 1961	November 11, 1993 Nashville, Tennessee	Mt. Hope Cemetery, Sect. J Franklin, Tennessee
203 Earl Carmack Parker	November 27, 1908 Waverly, Tennessee	1929	October 24, 1930	October 16, 1932	October 21, 1934	November 17, 1993 Nashville, Tennessee	H. B. Parker Cemetery Humphreys Co., Tennessee
204 Ernest Blessing	October 3, 1900 Martins Mills, Tennessee	1924	[LD] Sept. 18, 1949	[LE] Sept. 7, 1952		January 2, 1994 Hermitage, Tennessee	Williamson Co. Memorial Garden Franklin, Tennessee
205 William Duncan Cummings	March 14, 1930 Mitchellville, Tennessee	1964		1974		February 3, 1994 Madison, Tennessee	Hermitage Memorial Gardens Hermitage, Tennessee
206 Clayton Leslie Cravath	February 23, 1931 Dover, Minnesota	1970				February 13, 1994 Nashville, Tennessee	Greenwood Cemetery Clarksville, Tennessee
207 Herman Clyde Brake	March 31, 1915 Dover, Tennessee	1954		[LD] June 20, 1962	[LE] June 21, 1964	March 27, 1994 Nashville, Tennessee	Hudson Cemetery Houston Co., Tennessee
208 James Franklin Swiney, Jr.	August 21, 1926 Fayetteville, Tennessee	1950	September 8, 1950	September 9, 1951	September 7, 1952	May 20, 1994 Nashville, Tennessee	Woodlawn Cemetery Nashville, Tennessee
209 James Theodore Hayes, Jr.	January 23, 1941 Nashville, Tennessee	1971	June 15, 1971	June 16, 1971	June 23, 1973	August 15, 1994 Nashville, Tennessee	Spring Hill Cemetery, Sect. Nashville, Tennessee
210 Carl Maynard Wilson	February 5, 1926 Lake City, Tennessee	1973	AM 1979	1979	18, 1975	September 3, 1994 Nashville, Tennessee	Mid. TN State Veterans Cemetery Pegram, Tennessee

Members	Born	Licensed to Preach	Admitted on Trial	Deacon	Elder	Death	Cemetery
211 Carl Lee Elkins	May 11, 1918 Huntsville, Alabama	1940	September 30, 1944	September 29, 1946	September 20, 1947	October 16, 1994 Nashville, Tennessee	Woodlawn Cemetery Hendersonville, Tennessee
212 William Trabue Steele	August 1, 1896 Pulaski, Tennessee	1920	October 19, 1922	1924	1926	November 27, 1994 Nashville, Tennessee	Maplewood Cemetery Pulaski, Tennessee
213 Woodrow Augustus Geier	October 3, 1914 Anniston, Alabama		October 15, 1943	October 1, 1944	September 30, 1945	December 21, 1994 Nashville, Tennessee	Woodlawn Memorial Park Nashville, Tennessee
214 Myron Forrest Wicke	January 27, 1907 Cleveland, Ohio		September 8, 1950	[LD] Sept. 10, 1950	June 29, 1958	December 30, 1994 Nashville, Tennessee	Spring Hill Cemetery, Sect. Nashville, Tennessee
215 James Reed Cox, Sr.	August 15, 1907 Murfreesboro, Tennessee		October 18, 1929	October 31, 1931	1933	January 12, 1995 Nashville, Tennessee	Evergreen Cemetery Murfreesboro, Tennessee
216 Marshall Wilson Lovell	November 16, 1907 Pleasant View, Tennessee	1924	October 17, 1929	[LD] Oct. 20, 1929	October 15, 1933	February 18, 1995 Nashville, Tennessee	Mt. Hope Cemetery, Sect. Franklin, Tennessee
217 Grimes Weldon Gatlin	June 10, 1909 Prescott, Arkansas	1932	December 1933	November 3, 1935	November 7, 1937	March 18, 1995 Gregg Co., Texas	Gilmer Cemetery Gilmer, Texas
218 Isham Albert Harris, Jr.	December 22, 1923 Smyrna, Tennessee	1955	June 27, 1958	June 29, 1958	June 26, 1960	April 19, 1995 Nashville, Tennessee	Oakwood UMC Cemetery Joelton, Tennessee
219 Mayburn Shirley Sprouse	October 5, 1907 Pulaski, Tennessee					June 8, 1995 Hohenwald, Tennessee	Davis Cemetery Lewis Co., Tennessee
220 Richard Oliver Shimer, Sr.	January 30, 1932 Linton, Indiana	1966				July 4, 1995 Nashville, Tennessee	North Woodlawn Cemetery Joelton, Tennessee
221 Royal D. Wheaton	September 9, 1911 Allardt, Tennessee		[AM] June 17, 1969			January 9, 1996 Nashville, Tennessee	Clarkrange Cemetery Clarkrange, Tennessee
222 Norman Francis Provoost, Jr.	June 12, 1939 Buffalo, New York	1995				January 24, 1996 White Co., Tennessee	Frasier's Chapel Cemetery Sparta, Tennessee
223 Archie Newman Bridges	May 19, 1912 Beneld, Illinois	1962	[AM] June 17, 1969	[LD] June 25, 1965	[LE] June 27, 1968	March 12, 1996 Clarksville, Tennessee	Mt. Pleasant Cemetery Montgomery Co., Tennessee
224 George Wilson Bond	June 14, 1918 Augusta, Georgia	1992				April 8, 1996 Giles Co., Tennessee	Arlington Natl. Cem., Columbarium Arlington, Virginia 4 M-24-6
225 Gueary Thomas Reed, Sr.	December 21, 1902 Acadia Parish, Louisiana		1939	1939	1940	April 25, 1996 Montgomery Co., Tennessee	Stewart County Memorial Gardens Dover, Tennessee
226 Ernest McKinley Tramel	July 16, 1905 Smithville, Tennessee	1928	October 21, 1932	September 23, 1934	September 29, 1935	August 10, 1996 Rutherford Co., Tennessee	Evergreen Cemetery Murfreesboro, Tennessee
227 David Bartow Sargent	December 12, 1898 Scottsboro, Alabama		November 1923	June 1927	June 1929	August 12, 1996 Nashville, Tennessee	Spring Hill Cemetery, Sect. Nashville, Tennessee
228 William Yarbrough	October 12, 1910 Montgomery Co., Tennessee	1951	AM 1954		AM 1954	August 20, 1996 Montgomery Co., Tennessee	Yarbrough Cemetery Cumberland Heights, Tennessee
229 Alex Walter Nichols, Jr.	October 7, 1933 Cookeville, Tennessee	1951	September 1, 1956	September 2, 1956	June 28, 1959	November 1, 1996 Stanford, California	Hillcrest Cemetery Cleveland, Tennessee
230 Clint Washington Churchwell	January 26, 1922 Perry Co., Tennessee	1947	June 1960	June 25, 1961	June 25, 1965	December 4, 1996 Perry Co., Tennessee	Howard Cemetery Perry Co., Tennessee
231 Charles Duane Elliott	March 30, 1956 Knoxville, Tennessee	1982				December 17, 1996 Nashville, Tennessee	Hermitage Memorial Gardens Hermitage, Tennessee
232 Marcus Porter Nickell	May 4, 1915 Spot, Tennessee	1956				January 16, 1997 Giles Co., Tennessee	Charles Nickell Memorial Park Centerville, Tennessee
233 Theodore Roosevelt Malouf	August 18, 1918 Richmond, Utah		June 27, 1959	June 20, 1962	June 21, 1964	March 17, 1997 Livingston, Tennessee	Algood Cemetery Algood, Tennessee
234 Jack Kirby Sides	June 24, 1917 Meridian, Mississippi		September 16, 1949	September 18, 1949	September 10, 1950	May 9, 1997 Dublin, Georgia	Plainview Cemetery Grundy Co., Tennessee
235 Willie B. Nunley	January 17, 1917 McMinnville, Tennessee	1961	[AM] June 17, 1969	[LD] June 23, 1963	1966	June 12, 1997 Warren Co., Tennessee	Armstrong Cemetery Warren County, Tennessee
236 Arnet Creasy	January 31, 1928 Sumner Co., Tennessee	1966				June 23, 1997 Dowelltown, Tennessee	Pleasant Grove Cemetery Westmoreland, Tennessee
237 Elbert Ernest Walkup	January 18, 1917 Nashville, Tennessee	1935	July 1939	October 20, 1940	October 19, 1941	July 14, 1997 Clarksville, Tennessee	Body donated to Vanderbilt Medical School
238 James Lawrence Moon, Sr.	February 4, 1923 Wilcoe, West Virginia	14, 1944	July 1945	October 5, 1947	October 15, 1950	August 15, 1997 Cincinnati, Ohio	Oak Hill Cemetery Ghendale, Ohio
239 Paul Faucette Allen	November 22, 1931 Columbia, Tennessee	1952	September 3, 1955	September 2, 1956	June 29, 1958	September 6, 1997 Pulaski, Tennessee	Maplewood Cemetery Pulaski, Tennessee
240 Robert Henry Parker	July 30, 1921 Sadlersville, Tennessee	1955	September 1, 1956	June 28, 1959	June 25, 1961	January 7, 1998 Montgomery Co., Tennessee	Rest Haven Memorial Garden Clarksville, Tennessee
241 Dee R. Poole	July 23, 1908 Springfield, Tennessee	1941	[AM] June 17, 1969	[LD] Sept. 7, 1952	[LE] Sept. 5, 1954	January 9, 1998 Springfield, Tennessee	Robertson Co. Memorial Gardens Springfield, Tennessee
242 Sam Hughes	January 10, 1912 Carthage, Tennessee	1961	AM 1969	[LD] June 21, 1964	1966	June 13, 1998 Carthage, Tennessee	Ridgewood Cemetery Carthage, Tennessee
243 Robert Earl Prichard	April 21, 1930 Milan, Tennessee	1971		[LD] June 18, 1975		June 17, 1998 Nashville, Tennessee	Whorton Springs Cemetery Smithville, Tennessee
244 James Calvin Peters	July 10, 1925 Wiggins, Mississippi	1941	June 1949		May 1953	July 2, 1998 Nashville, Tennessee	Mid. TN State Veterans Cemetery Pegram, Tennessee Plt J 5 42
245 James Franklin Rowlett	March 10, 1918 Rutherford Co., Tennessee	1941	September 28, 1946	September 26, 1948	September 10, 1950	September 6, 1998 Murfreesboro, Tennessee	Roselawn Gardens Murfreesboro, Tennessee
246 Jacob Edward Wolfe	January 9, 1908 New Middleton, Indiana	1936	September 1937	September 28, 1940	October 19, 1941	September 18, 1998 Hermitage, Tennessee	Elmwood Cemetery Springfield, Tennessee
247 Sammy Wooten Cherry	February 8, 1923 Clay Co., Tennessee	1955	[AM] June 17, 1969			September 21, 1998 Tompkinsville, Kentucky	Gamaliel Cemetery Gamaliel, Kentucky
248 Noah Carl Tatum	September 26, 1922 Flatwoods, Tennessee	1957			1978	November 1, 1998 Maury Co., Tennessee	Swiss Cemetery Hohenwald, Tennessee
249 Edwin Woodrow Beard	January 27, 1930 Knoxville, Tennessee		June 20, 1967	[LD] June 26, 1960	[LE] June 20, 1962	November 28, 1998 Petersburg, Tennessee	Round Hill Cemetery Marshall Co., Tennessee
250 William Warren Owen	November 10, 1922 Evansville, Indiana	1942	September 16, 1949	September 7, 1952	September 7, 1952	April 11, 1999 Williamson Co., Tennessee	Mid. TN State Veterans Cemetery Pegram, Tennessee
251 John Mark Williams	May 1, 1921 Normandy, Tennessee		September 19, 1947	September 26, 1948	September 10, 1950	May 18, 1999 Rutherford Co., Tennessee	Roselawn Gardens Murfreesboro, Tennessee
252 Carl Denman Case	June 17, 1931	1994				May 25, 1999	Williamson Co., Mem. Gardens

Members	Born	Licensed to Preach	Admitted on Trial	Deacon	Elder	Death	Cemetery
	Mishiwaka, Indiana					Memphis, Tennessee	Williamson Co., Tennessee
253 Eric Jerome Lyons	July 25, 1954 Nashville, Tennessee	1994				June 17, 1999 Nashville, Tennessee	Mid. TN State Veterans Cemetery Pegram, Tennessee Plot JJ 11 47
254 James Floyd Taylor, Jr.	October 2, 1919 Atlanta, Georgia	1951	June 2, 1953	June 13, 1954	June 17, 1956	June 26, 1999 Maury Co., Tennessee	Hollywood Cemetery Jackson, Tennessee
255 Raymond Jeffrey Council	August 5, 1944 Memphis, Tennessee		June 6, 1967	June 9, 1967	June 6, 1971	August 11, 1999 Nashville, Tennessee	
256 Marvin Hubert Thompson	August 11, 1912 Iron City, Tennessee		October 16, 1938	October 20, 1940	October 1, 1944	August 19, 1999 Lawrence Co., Tennessee	Freemon Cemetery Leoma, Tennessee
257 Carrick Houk Hunt, Jr.	May 21, 1921 Birmingham, Alabama	1939	September 30, 1944	September 30, 1945	September 30, 1945	September 19, 1999 Rutherford Co., Tennessee	Elliottville Cemetery Alabaster, Alabama
258 Jay Elma Broyles	December 1, 1915 Sparta, Tennessee	1937	October 18, 1941	October 1, 1944	September 30, 1945	November 6, 1999 Nashville, Tennessee	
259 Vernon Thomas Dews	May 20, 1930 Nashville, Tennessee	1952	September 3, 1955	September 2, 1956	June 28, 1959	December 31, 1999 Nashville, Tennessee	Spring Hill Cemetery, Sect. Nashville, Tennessee
260 James Oliver Jones, Sr.	December 15, 1915 White House, Tennessee	1935		[LD] June 26, 1960	[LE] June 23, 1963	January 10, 2000 Springfield, Tennessee	Cross Plains UMC Cemetery Cross Plains, Tennessee
261 Oscar Michael Smith, Jr.	October 5, 1921 Huntingdon, West Virginia		September 1, 1956	June 26, 1960	June 20, 1962	January 27, 2000 Sumner Co., Tennessee	Robertson Co., Memorial Gardens Robertson Co., Tennessee
262 Roland Carle Perkins	January 16, 1934 Newport, Maine		June 18, 1962	June 20, 1962	June 21, 1964	April 1, 2000 Nashville, Tennessee	Sango Cemetery Sango, Tennessee
263 Walter Eugene Schaerer	February 25, 1916 Monteagle, Tennessee	1950	[AM] June 17, 1969	September 2, 1956	June 28, 1959	April 27, 2000 Nashville, Tennessee	Monteagle Cemetery, Sect. 3 Monteagle, Tennessee
264 James T. Johnson	February 1, 1920 Knoxville, Tennessee		August 31, 1957		[L.E.] 1952	September 7, 2000 Overton Co., Tennessee	Bethlehem UMC Cemetery Livingston, Tennessee
265 Luther Martin Long	August 11, 1911 Alto, Tennessee	1949	[AM] June 17, 1969	[LD] Sept. 7, 1952	[LE] Sept. 4, 1955	October 22, 2000 DeKalb Co., Tennessee	Salem Cemetery Liberty, Tennessee
266 Fred Byron Swiss	January 28, 1928 West Liberty, Ohio	1980				October 24, 2000 Nashville, Tennessee	Green Hill Memorial Gardens Hopkinsville, Kentucky
267 John William Potts	June 13, 1929 Nashville, Tennessee	1948	September 6, 1952	September 6, 1953	September 5, 1954	January 23, 2001 North Carolina	Spring Hill Cemetery, Sect. Nashville, Tennessee
268 Louis Hoyt Wiser, Sr.	September 21, 1918 Coffee Co., Tennessee	1973		June 16, 1976		February 16, 2001 Coffee Co., Tennessee	Blanton's Chapel Cemetery Manchester, Tennessee
269 Henry Houston Bixler	April 7, 1916 Williamson Co., Tennessee	1940	September 19, 1947	September 10, 1950	September 7, 1952	March 10, 2001 Nashville, Tennessee	Woodlawn Cross Mausoleum Nashville, Tennessee
270 Marvin Lee Napier	May 28, 1926 Nashville, Tennessee	1958	[AM] June 17, 1969	[LD] June 26, 1960	1964	April 3, 2001 DeKalb Co., Tennessee	Bethlehem UMC Cemetery Wilson Co., Tennessee
271 John Richard Allison, Jr.	May 15, 1928 Caney Springs, Tennessee	1945		June 1949	1962	April 5, 2001 Nashville, Tennessee	Allen Cemetery Caney Springs, Tennessee
272 Goldman A. Marion	August 27, 1921 Scottsville, Kentucky	1952	[AM] June 17, 1969	[LD] June 25, 1961	[LE] June 21, 1964	May 10, 2001 Lawrence Co., Tennessee	Body donated to Meharry Medical College
273 William Gustavus Harris	March 15, 1924 Cumberland Furnace, Tennessee	1955	September 1, 1956	September 1, 1957	June 28, 1959	July 12, 2001 Nashville, Tennessee	Harris Cemetery Cumberland Furnace, Tennessee
274 Charles Edwin Corey	May 11, 1925 Preque Isle, Maine		1972		1974	July 30, 2001 Mt. Juliet, Tennessee	Luton's UMC Cemetery Goodlettsville, Tennessee
275 Richard Douglas Norton, Jr.	March 7, 1943 Marvel, Arkansas	1998				September 22, 2001 Hardin Co., Tennessee	Savannah, Tennessee
276 Amos Wesley Holden	November 6, 1915 Shelbyville, Tennessee	1938	September 19, 1947	September 9, 1951	September 6, 1953	October 25, 2001 Lincoln Co., Tennessee	Willow Mount Cemetery Shelbyville, Tennessee
277 Watson Dale Cook	July 12, 1904 Franklin, Tennessee	1923	October 16, 1924	June 28, 1959	June 20, 1962	November 8, 2001 Lewis Co., Tennessee	Loretto Memorial Gardens Loretto, Tennessee
278 Ralph Lexie Freeman	January 26, 1914 Clarksville, Tennessee	1934	October 13, 1937	October 20, 1940	October 20, 1940	November 24, 2001 Putnam Co., Tennessee	City Cemetery Cookeville, Tennessee
279 David Allan Greenfield	September 30, 1946 Syracuse, New York				1969	December 25, 2001 Houston Co., Tennessee	Oak Hill Cemetery Erin, Tennessee
280 Benny Carl Mott	April 2, 1938 Sparta, Tennessee	1980				January 26, 2002 Putnam Co., Tennessee	Fellowship Cemetery Oakley, Tennessee
281 Joseph Dillard Smith	January 24, 1914 Gallatin, Tennessee	1961	[AM] June 17, 1969	[LD] June 27, 1968		February 9, 2002 Smith Co., Tennessee	Smith Cemetery Jackson Co., Tennessee
282 Clarence T. Terry	November 15, 1908 Rover, Bedford Co., Tennessee	1970		1976		March 2, 2002 Nashville, Tennessee	Smotherman-Terry Cemetery Bedford Co., Tennessee
283 Truman Eskew Hibbett	October 27, 1937 Lebanon, Tennessee	1986				June 14, 2002 Maury Co., Tennessee	Carver Family Cemetery Mt. Juliet, Tennessee
284 Robert Frank Bush	September 23, 1939 Carthage, Tennessee	1986				July 7, 2002 Putnam Co., Tennessee	Dickens Cemetery Maggart, Tennessee
285 Lee Roy Wright	March 15, 1936 Grundy Co., Tennessee	1955				July 29, 2002 Rutherford Co., Tennessee	Cremated
286 Georgie Ann [Cook] Conner	February 15, 1937 Murfreesboro, Tennessee	1984	June 14, 1987	June 16, 1987	June 12, 1990	October 4, 2002 Nashville, Tennessee	Roselawn Memorial Park Murfreesboro, Tennessee
287 Wayne Lee Benson	November 19, 1933 Athens, Tennessee	1958	1978	1978	12, 1984	October 8, 2002 Cumberland Co., Tennessee	Cedar Grove Cemetery Athens, Tennessee
288 Charles Robert Daniels	July 12, 1950 Livingston, Tennessee	1983				October 27, 2002 Livingston, Tennessee	Stover Cemetery Allons, Tennessee
289 Charles Kenneth Powers, Sr.	May 16, 1930 St. Bethlehem, Tennessee	1985		[AM] June 12, 1990		November 7, 2002 Sumner Co., Tennessee	Bethlehem Cemetery Clarksville, Tennessee
290 Thomas Paul Lee	August 22, 1922 Tennessee	1964				February 2, 2003 Humphreys Co., Tennessee	Anderson Cemetery McEwen, Tennessee
291 Paul Edwin Thompson	April 20, 1932 Perry Co., Tennessee	1964	June 25, 1968	June 27, 1968	July 19, 1970	March 6, 2003 Lewis Co., Tennessee	Graves Cemetery Hohenwald, Tennessee
292 Sarah Aileen [Pittman] Massengale	March 15, 1924 Albany, Kentucky	1945	1963	[LD] June 23, 1963	[LE] June 25, 1965	April 17, 2003 Shelbyville, Tennessee	Hillcrest Cemetery Shelbyville, Tennessee
293 Phillip Maurice Ritter	November 5, 1922 Princeton, West Virginia		September 1946	September 20, 1947	September 20, 1947	May 20, 2003 Nashville, Tennessee	Cremated

Members	Born	Licensed to Preach	Admitted on Trial	Deacon	Elder	Death	Cemetery
294 Robert Utley Green	August 15, 1911 Brentwood, Tennessee	1957		[LD] June 1962	1965	August 4, 2003 Nashville, Tennessee	Mid. TN State Veterans Cemetery, Pegram, Tennessee Plot GG, 18, m1
295 Chester Alfred Stephens	August 10, 1917 Glenoby, Tennessee	1939	[AM] June 17, 1969	1940	1942	August 20, 2003 Lincoln Co., Tennessee	Wilson County Memorial Park Lebanon, Tennessee
296 Reuben McKinley Robinson	July 26, 1896 Purdy, Tennessee		1925	1925	November 1930	August 24, 2003 Louisville, Kentucky	Louisville Cemetery Louisville, Kentucky
297 Jesse Willard Brown	August 7, 1918 Burns, Tennessee	1955		[LD] June 25, 1961	[LE] June 23, 1963	August 27, 2003 Nashville, Tennessee	Dickson Co. Memorial Gardens Dickson, Tennessee
298 Joel Carlyle Storie	August 22, 1924 Atlanta, Georgia	1979				September 21, 2003 Nashville, Tennessee	City Cemetery Cookeville, Tennessee
299 Sam Carroll West	March 23, 1917 Headland, Alabama	1942	November 8, 1944	November 9, 1944	September 1948	October 17, 2003 Dothan, Alabama	Headland Baptist Cemetery Headland, Alabama
300 Luther Allen	September 15, 1921 Jackson, Mississippi	1946				November 17, 2003 Nashville, Tennessee	Allen Garden Family Cemetery
301 Buford James Kelley	January 8, 1929 Minor Hill, Tennessee	1972				December 16, 2003 Cumberland Co., Tennessee	Big Lick Cemetery Big Lick, Cumberland Co., Tennessee
302 William Howard Taft Andrews	October 23, 1908 Livingston, Tennessee	1937	October 16, 1942	October 1, 1944	September 20, 1947	December 21, 2003 Campbell Co., Tennessee	Fincastle Cemetery Campbell Co., Tennessee
303 Glenn Mundehandk Phillips	August 31, 1937 Paris, Illinois		June 18, 1962	June 20, 1962	June 21, 1964	January 18, 2004 Shelbyville, Tennessee	Oakwood Cemetery Tullahoma, Tennessee
304 Ezell Harrison, Jr.	November 2, 1920 Nashville, Tennessee	1950	September 8, 1950	September 7, 1952	September 5, 1954	February 3, 2004 Nashville, Tennessee	Woodlawn Memorial Park Nashville, Tennessee
305 George Edward Sanford	June 20, 1922 Port Royal, Tennessee	1958	June 23, 1965	June 25, 1965	June 23, 1967	February 14, 2004 High Springs, Florida	St. John's UMC Cemetery High Springs, Florida
306 Lillian Florine [Robinson] Wynn-Allen	January 5, 1922 Rentiesville, Oklahoma	1978	June 16, 1980	June 18, 1980	June 16, 1982	March 22, 2004 Nashville, Tennessee	
307 Benjamin Franklin Francis	March 25, 1916 Murfreesboro, Tennessee	1955	[AM] June 15, 1971	1955		April 5, 2004 Mt. Home, Tennessee	Mountain Home National Cemetery Johnson City, Tennessee
308 Silas Pete Decker	October 4, 1923 Sarnac Lake, New York	1971				April 14, 2004 Dover, Tennessee	Wyatt Cemetery Stewart Co., Tennessee
309 John Robert Parks	March 8, 1931 Highland Park, Michigan	1951	September 5, 1953	September 5, 1954	September 2, 1956	May 18, 2004 White House, Tennessee	Neapolis Cemetery Columbia, Tennessee
310 Carl Gaines Felker	February 11, 1926 Giles Co., Tennessee	1951	June 23, 1961	June 25, 1961		May 20, 2004 Dickson Co., Tennessee	Choates Creek UMC Cemetery Giles Co., Tennessee
311 Grover Craig Butler	August 8, 1912 Morganton, North Carolina	1973		June 16, 1976		July 3, 2004 Morganton, North Carolina	Glen Alpine UMC Cemetery Glen Alpine, North Carolina
312 Archie Chrislowe Phillips	August 23, 1908 Alabama	1955	[AM] June 17, 1969	[LD] June 1963		July 13, 2004 Nashville, Tennessee	Greenwood Cemetery Nashville, Tennessee
313 Robert Nichols Boehms	October 1, 1921 Hickman Co., Tennessee	1982				July 23, 2004 Nashville, Tennessee	Little Lot Cemetery Little Lot, Tennessee
314 Gertrude [Jenkins] Crumes Coleman	April 30, 1916 Shelby Co., Kentucky	1954				July 29, 2004 Shelbyville, Kentucky	
315 Thomas Glover Rucker	October 22, 1925 Nashville, Tennessee	1954	June 4, 1966	June 4, 1966	May 18, 1968	September 21, 2004 Nashville, Tennessee	Greenwood Cemetery Nashville, Tennessee
316 Harry Vaughn Agee	April 18, 1929 Christiana, Tennessee		September 3, 1955	September 4, 1955	September 1, 1957	October 24, 2004 Linden, Tennessee	O. D. Kirk Cemetery Linden, Tennessee
317 Edward Shugart Martin	November 20, 1912 Rhea Co., Tennessee	1933	October 1938	October 20, 1940	October 13, 1943	November 28, 2004 Pulaski, Tennessee	Pisgah Cemetery Giles Co., Tennessee
318 David Einar Eliason	May 7, 1928 Duluth, Minnesota	1949	September 3, 1955	September 4, 1955	September 1, 1957	December 26, 2004 Paragould, Arkansas	Body donated to University of Arkansas Medical Center
319 Durward McCord, Jr.	September 30, 1934 Fayetteville, Tennessee		September 1, 1956	September 2, 1956	June 28, 1959	January 18, 2005 Williamson Co., Tennessee	Cremated
320 James Thomas Russell	June 25, 1924 Mascot, Tennessee		June 17, 1969		1971	January 26, 2005 Lebanon, Tennessee	Cedar Grove Cemetery Lebanon, Tennessee
321 John Lee Weatherford, Jr.	November 13, 1922 Lynnville, Tennessee	1961				March 28, 2005 Muscle Shoals, Alabama	Lynnwood Cemetery Lynnville, Tennessee
322 Otis Parker Johnston, Sr.	March 19, 1917 Brush Creek, Smith Co., Tennessee	1956	[AM] June 17, 1969	[LD] June 26, 1960	[LE] June 20, 1962	May 3, 2005 Carthage, Tennessee	Wilson Co., Memorial Park Wilson Co., Tennessee
323 Catherine Clark Kirk	June 15, 1951 Detroit, Michigan		June 11, 1979	June 14, 1979	June 11, 1985	May 17, 2005 Decatur, Georgia	
324 James Marlin Barker	April 24, 1915 Cleburne Co., Alabama	1954	1950	1950	1954	May 17, 2005 Carrollton Co., Georgia	Oak Hill Cemetery Griffin, Georgia
325 Bobby Gene White	April 20, 1944 Wayne Co., Tennessee	2003				August 1, 2005 Hardin Co., Tennessee	Concord UMC Cemetery Decatur, Tennessee
326 Thurman Wesley Tidrow	August 22, 1929 Pickett Co., Tennessee	1984				November 12, 2005 Pulaski, Tennessee	Tidrow Family Cemetery Byrdstown, Tennessee
327 Edward Clinton Gardner	August 17, 1920 Columbia, Tennessee		1945	1945	1945	November 26, 2005 Decatur, Georgia	Arlington Memorial Park Sandy Springs, Georgia
328 James Roy Hobgood	February 23, 1923 Nashville, Tennessee	1977	[AM] June 15, 1982	June 16, 1982		December 1, 2005 Nashville, Tennessee	Mid. TN State Veterans Cem., Plot Pegram, Tennessee DD, 12, 08
329 Clarence Anthony Smith, Jr.	September 30, 1939 Birmingham, Alabama			1989	1977	December 18, 2005 Nashville, Tennessee	
330 Paul William Hudgins	April 20, 1940 Nashville, Tennessee	1985				December 26, 2005 Putnam Co., Tennessee	Draper Cemetery Milltown, Jackson Co., Tennessee
331 Vernon Ray Fawver	November 14, 1944 Champaign, Illinois					February 13, 2006 Clarksville, Tennessee	Maple Springs UMC Cemetery Benton, Kentucky
332 Dwendle Wayne Davis	July 18, 1932 Monroe Co., Kentucky		May 31, 1969	1966	1968	February 28, 2006 Collierville, Tennessee	West Tennessee Veterans Cemetery Memphis, Tennessee
333 Franklin Jack Mraz	July 16, 1931 Cleveland, Ohio	1960	June 17, 1969	[LD] June 20, 1962	[LE] June 21, 1964	May 14, 2006 Ashland City, Tennessee	Mid. TN State Veterans Cemetery Pegram, Tennessee
334 Hollis Benton Hunt	September 14, 1912	1933	October	September	September	July 28, 2006	Smith's Chapel Cemetery

Members	Born	Licensed to Preach	Admitted on Trial	Deacon	Elder	Death	Cemetery
335 Lee Warren Medley	Hillsboro, Tennessee	1947	16, 1942	29, 1946	20, 1947	Marshall Co., Tennessee	Cookeville, Tennessee
	July 27, 1915		September 7, 1951	[LD] Sept. 10, 1950	February 6, 1955	October 20, 2006	Bethlehem Cemetery Hillsboro, Tennessee
336 Jacob Hogan Gardner	February 19, 1923	Maury Co., Tennessee	September 7, 1951	[LD] Sept. 9, 1951	September 6, 1953	December 28, 2006	Hermitage Memorial Gardens
	November 8, 1929		August 31, 1957	June 26, 1960	June 23, 1963	Hermitage, Tennessee	Old Hickory, Tennessee
337 Isaac Bertram Pennington, Jr.	Lawrenceburg, Tennessee		31, 1957	26, 1960	23, 1963	Nashville, Tennessee	Mt. Olivet Cemetery, Sect. Nashville, Tennessee
338 Winfrey Clay Link	January 21, 1927	1947	September 16, 1949	September 10, 1950	September 7, 1952	January 12, 2007	Cremated, McKendree Village
	Nashville, Tennessee		September 30, 1944	[LD] Sept. 30, 1945	1946	Sun City, Florida	Hermitage, Tennessee
339 Mark Leo Rippy, Jr.	Washington, D.C.		30, 1944	30, 1945	1946	January 17, 2007	Spring Hill Cemetery, Sect. Nashville, Tennessee
340 Philip Don Eubanks	October 6, 1953	1988				January 23, 2007	Gatlin Cemetery
	Albertville, Alabama					Huntsville, Alabama	Ardmore, Alabama
341 Clifford McKinley Ingram	July 23, 1921	Rockwood, Tennessee	September 22, 1951	September 28, 1952	June 7, 1953	February 17, 2007	DeKalb Memorial Gardens
	January 30, 1950		June 14, 1992	June 16, 1992		Smithville, Tennessee	DeKalb Co., Tennessee
342 John Andrew Mayton, Sr.	White Springs, Florida		14, 1992	16, 1992		February 19, 2007	Triune Cemetery
343 Samuel Stephen Smith	December 13, 1936	Nashville, Tennessee	June 18, 1962	June 20, 1962	June 21, 1964	April 11, 2007	Woodlawn Memorial Park
	November 29, 1952		June 20, 1993	June 22, 1993	June 13, 1995	Nashville, Tennessee	Nashville, Tennessee
344 Sandy [Bryan] Hodge	Paducah, Kentucky		20, 1993	22, 1993	13, 1995	May 27, 2007	Donated body to Meharry
345 William Carrington Finch	December 21, 1909	Chase City, Virginia				June 13, 2007	Medical College
	June 1, 1943		1934	1940	1942	Nashville, Tennessee	Boydton Presbyterian Church Cem. Boydton, Virginia
346 Wayne Forrest Lineberry	Clifton, Tennessee	1980				August 30, 2007	Riverside Cemetery
	March 19, 1955		June 13, 1978	June 1978	June 17, 1981	Wayne Co., Tennessee	Clifton, Tennessee
347 David Bain Hawkins	Gainesboro, Tennessee	1976	13, 1978	1978	17, 1981	October 13, 2007	Clark Memorial Cemetery
348 Claud Leaneve Hunsucker, Jr.	March 4, 1948	1992				November 12, 2007	Rice Chapel Cemetery
	Lambert, Mississippi					Tupelo, Mississippi	Lamar, Mississippi
349 William David Comperry	April 29, 1910	1937	October 13, 1937	October 15, 1939	October 16, 1942	November 6, 2007	Spring Hill Cemetery, Sect. Nashville, Tennessee
350 Michael Lynn Welch	October 17, 1956	2004	June 11, 2006			February 7, 2008	
	Chattanooga, Tennessee					Lafayette, Tennessee	
351 Calvin Wesley Reagan	January 11, 1928	Knoxville, Tennessee	1949	1949	August 3, 1955	February 16, 2008	Resthaven Memorial Gardens
	May 3, 1941		June 20, 1964	June 21, 1964	June 19, 1969	Clarksville, Tennessee	Clarksville, Tennessee
352 Gerald William McCulloh	St. Paul, Minnesota	1960	20, 1964	21, 1964	19, 1969	February 23, 2008	
353 Roy James West	July 28, 1928	Danville, Tennessee	September 3, 1954	September 4, 1955	September 1, 1957	March 4, 2008	Dickson County Memorial Gardens
	February 2, 1926					Dickson Co., Tennessee	Burns, Tennessee
354 Albert Rogan	Sumner Co., Tennessee			1976	1977	March 14, 2008	Kansas Community Cemetery
355 Herman Yates, Jr.	January 9, 1922	Robertson Co., Tennessee	[AM] June 17, 1969	[LD] June 21, 1964	[LE] June 23, 1967	March 20, 2008	Gallatin, Tennessee
	September 30, 1916		[AM] June 17, 1969	[LD] June 26, 1960	[LE] June 20, 1962	Gallatin, Tennessee	Robertson Co. Memorial Gardens
356 Ernest Erbie Cashdollar	Sparta, Tennessee	1955	[AM] June 17, 1969	[LD] June 26, 1960	[LE] June 20, 1962	April 4, 2008	Ward-Cashdollar Cemetery
357 Joel Thomas Jones	November 29, 1945	1997	May 31, 1998	June 3, 1998		September 4, 2008	Shady Grove, White Co., Tennessee
	Knoxville, Tennessee		June 31, 1998	June 3, 1998		Nashville, Tennessee	Robertson Co. Memorial Gardens
358 Robin Clay Hall	February 20, 1955	Shelbyville, Tennessee	1990	1990	1993	November 8, 2008	Springfield, Tennessee
	May 21, 1963					Nashville, Tennessee	Mid. TN State Veterans Cemetery
359 Ernest Eugene Garner	Winchester, Tennessee	2008				November 16, 2008	Pegram, Tennessee Plot S, 23, 34
360 Harold Fredrick Kilgo, Sr.	October 31, 1912	1982				November 16, 2008	Mimosa Cemetery
	Cullman, Alabama					Lawrenceburg, Tennessee	Lawrenceburg, Tennessee
361 William Franklin Anderson, II	September 17, 1922	1950	1959	1959	1966	November 18, 2008	
362 John Martin McClearn, Sr.	November 3, 1931	1959	June 22, 1963	June 23, 1963	July 30, 1965	December 6, 2008	Bellevue, Tennessee
	Farmers Exchange, Tennessee		June 27, 1959	June 28, 1959	June 20, 1962	Nashville, Tennessee	Bethel Cemetery
363 Ben Robert Alford	Clarksville, Tennessee	1956	27, 1959	28, 1959	20, 1962	December 9, 2008	Hickman Co., Tennessee
364 Earl Dean Davis, Sr.	January 20, 1931	1970				December 21, 2008	Donated body to Vanderbilt
	Sumner Co., Tennessee					Westmoreland, Tennessee	Medical Center
365 Walter Leon Norris	October 5, 1926	1960	[AM] June 17, 1969	[LD] June 20, 1962	[LE] June 21, 1964	January 17, 2009	Mt. Olive Cemetery
	Belvidere, Tennessee		June 20, 1964	[LD] June 23, 1963	1966	Warren Co., Tennessee	Fairfield, Tennessee
366 Earl Thomas Goodwin, Sr.	August 25, 1920	1956	20, 1964	23, 1963	1966	February 16, 2009	Reddens Chapel Cemetery
367 Carolyn [May] Bingham	May 2, 1950	1999	June 11, 2000	June 14, 2000	June 10, 2002	February 24, 2009	Coffee Co., Tennessee
	Nashville, Tennessee		June 11, 2000	June 14, 2000	June 10, 2002	Watertown, Tennessee	Woodlawn Cemetery
368 John Clinton Meadors	July 6, 1926	1955	27, 1959	20, 1962	21, 1964	February 24, 2009	Nashville, Tennessee
369 James Perry Parker	November 27, 1929	1954	June 1956	September 1, 1957	June 28, 1959	April 6, 2009	Mt. Hope Cemetery, Sect. A. Franklin, Tennessee
	Camden, Tennessee					Nashville, Tennessee	
370 Roy Lee Wesley Hardiman, Jr.	January 2, 1953	1983				June 22, 2009	Pleasant Hill Cemetery
	Lincoln Co., Tennessee					Fayetteville, Tennessee	Vanstown, Lincoln Co., Tennessee
371 Clifton Crenshaw Johnston	January 13, 1939	1961	June 18, 1962	June 20, 1962	June 21, 1964	July 13, 2009	Mimosa Cemetery
372 Sandra Lynn [Dotterer] Beatty Gilliam	January 29, 1949	2009	June 2009			August 16, 2009	Lawrenceburg, Tennessee
	Patterson, New Jersey					Dickson Co., Tennessee	Dickson Union Cemetery
373 Ernest Howse	November 2, 1932	1974				October 5, 2009	Dickson, Tennessee
374 Aleta Carol [Catron] Sutherland	September 10, 1955	DM 1989		[PD] June 2, 1997		October 12, 2009	Bass/Howse Family Cemetery
	Smyth Co., Virginia					Rutherford Co., Tennessee	Murfreesboro, Tennessee
375 Happy Fred Blankenship	July 25, 1913	1932	October 21, 1932	September 23, 1934	September 27, 1936	January 7, 2010	Rose Lawn Cemetery
	Sardis, Hardin Co., Tennessee					Cookeville, Tennessee	Marion, Virginia

Members	Born	Licensed to Preach	Admitted on Trial	Deacon	Elder	Death	Cemetery
376 Richard Everett Herrmann	October 1, 1939 Ft. Worth, Texas	1956	June 18, 1962	June 20, 1962	June 21, 1964	January 17, 2010 Martin, Tennessee	East Side Cemetery Martin, Tennessee
377 Dogan Wilburn Williams	February 18, 1913 Starkville, Mississippi		1941	1943	1946	January 23, 2010 Nashville, Tennessee	Greenwood Cemetery Nashville, Tennessee
378 Horace Gunn Perkins, Jr.	August 18, 1937 Nashville, Tennessee	June 1955	[AM] June 1984	1974		March 4, 2010 Dickson, Tennessee	Dickson Union Cemetery Dickson, Tennessee
379 Judith Ann [Patton] Rickner	July 7, 1935 Pelham, Tennessee	1989				March 9, 2010 Pelham, Tennessee	Warren Cemetery Pelham, Tennessee
380 John Broadus Sessoms, Jr.	March 6, 1923 Nashville, Tennessee		September 8, 1950	September 9, 1951	September 7, 1952	April 7, 2010 Nashville, Tennessee	Evergreen Cemetery Murfreesboro, Tennessee
381 Jesse Glea Shelley	January 8, 1927 Albany, Kentucky	1958	June 22, 1966	June 27, 1968	1969	April 7, 2010 Cookeville, Tennessee	Paran Cemetery Overton Co., Tennessee
382 Shelby Price Newman	September 22, 1930 Port Arthur, Texas	1991	[AM] June 1992	June 16, 1992		June 11, 2010 Walling, Tennessee	
383 Harold James Smith, Jr.	October 15, 1943 Wichita, Kansas	1983		June 16, 1987	June 13, 1989	July 13, 2010 Nashville, Tennessee	Cremated
384 Ohara Sturgell, Jr.	October 20, 1932 Ashland, Kentucky	1963	[AM] June 17, 1969	June 19, 1969		August 7, 2010 Jamestown, Tennessee	
385 Sidney Monroe Stine	June 4, 1923 Ortonville, Michigan	1943	September 5, 1953	September 4, 1955	September 1, 1957	October 7, 2010 Clarksville, Tennessee	Resthaven Memorial Gardens Clarksville, Tennessee
386 Donald Gene Chandler	March 19, 1926 Wrenshall Co., Minnesota		September 16, 1949	September 10, 1950	September 9, 1951	October 10, 2010 Vero Beach, Florida	
387 Draper Hoyte "Gus" Murphy	September 23, 1923 Jackson Co., Tennessee	1973		1978		October 28, 2010 Lafayette, Tennessee	Defeated Creek Memorial Gardens Defeated, Smith Co., Tennessee
388 Terry Paul Harris	April 11, 1950 Nashville, Tennessee	1983				November 23, 2010 Shelbyville, Tennessee	Cedar Grove Cemetery
389 John Abernathy Smith	April 25, 1939 Pulaski, Tennessee		June 22, 1963	June 23, 1963	1969	February 13, 2011 Pulaski, Tennessee	Maplewood Cemetery Pulaski, Tennessee
390 William Thurman Buckner	October 14, 1925 Cumberland Furnace, Tennessee	1948	September 6, 1952	September 5, 1954	September 1, 1957	March 13, 2011 Nashville, Tennessee	Rest Haven Memorial Gardens Clarksville, Tennessee
391 Stuart Jackson Nunnally	September 15, 1933 Atlanta, Georgia	1952	September 1, 1956	September 2, 1956	June 29, 1958	May 29, 2011 Nashville, Tennessee	Family Cemetery Monroe, Georgia
392 Farris Farmer Moore	July 21, 1909 Robertson Co., Tennessee	1935	October 18, 1941	October 13, 1943	October 1, 1944	June 3, 2011 Springfield, Tennessee	Robertson Co. Memorial Gardens Springfield, Tennessee
393 William McDonald Starnes	August 19, 1929 Lancaster, Tennessee	1945	September 6, 1952	September 6, 1953	June 12, 1955	June 3, 2011 Tullahoma, Tennessee	
394 Allen Bruce Joslyn, Jr.	July 12, 1947 Laporta, Indiana	1982				June 11, 2011 Murfreesboro, Tennessee	Mapleview Cemetery Smyrna, Tennessee
395 James Gordon Edens	April 17, 1926 Sumner Co., Tennessee	1971		June 23, 1973		June 25, 2011 Monroe, Tennessee	Beaty Cemetery Monroe, Tennessee
396 Clem David Huffman	April 21, 1941 Manchester, Tennessee	1975	June 14, 1982	June 16, 1982	June 12, 1984	September 9, 2011 Kannapolis, North Carolina	Paran UMC Cemetery Cookeville, Tennessee
397 Vernon Bryan	September 4, 1924 Coffee Co., Tennessee	1981				October 4, 2011 Manchester, Tennessee	Asbury Methodist Cemetery Coffee Co., Tennessee
398 James L. Beaty	January 21, 1928 Jamestown, Tennessee	1944	September 7, 1951	September 6, 1953	September 5, 1954	November 9, 2011 Savannah, Tennessee	Hardin County Memorial Gardens Savannah, Tennessee
399 Harold Winston Coke	April 4, 1921 Clarksville, Tennessee	1942	September 19, 1947	September 18, 1949	September 10, 1950	December 11, 2011 Nashville, Tennessee	Evergreen Cemetery Murfreesboro, Tennessee
400 Charles Jackson Dean	January 31, 1931 Lexington, Alabama		September 5, 1953	September 5, 1954	September 2, 1956	December 14, 2011 Murfreesboro, Tennessee	Evergreen Cemetery Murfreesboro, Tennessee
401 William Lewis England	June 24, 1915 Manchester, Tennessee	1974		June 16, 1976		December 23, 2011 Tullahoma, Tennessee	Rose Hill Memorial Gardens Tullahoma, Tennessee
402 David Gary Brock, Sr.	September 18, 1942 Chattanooga, Tennessee					June 16, 2012 Nashville, Tennessee	
403 Garry Wayne Wiggins	April 19, 1954 Gainesboro, Tennessee	2010				August 1, 2012 Nashville, Tennessee	Cremated
404 Charlie Fred Harper	September 9, 1932 Cumberland Furnace, Tennessee	1949	September 3, 1954	September 5, 1954	September 2, 1956	September 1, 2012 Sumner Co., Tennessee	White House Memorial Gardens White House, Tennessee
405 Roy Dan Ketchum	July 12, 1940 Joiner, Arkansas	1996				September 15, 2012 Pulaski, Tennessee	Freeman Cemetery Lawrence Co., Tennessee
406 Henry Douglas Lynn	May 1, 1930 Austin, Texas	1979			1975	December 15, 2012 Wilson Co., Tennessee	
407 William Edward Craighead	February 4, 1930 New Middleton, Tennessee	1951	September 6, 1952	September 6, 1953	September 4, 1955	December 18, 2012 Lebanon, Tennessee	Union Hill Presbyterian Cemetery Sykes, Smith Co., Tennessee
408 Eugene Boyd Barrett	October 26, 1926 Liberty, Kentucky	1961	[AM] June 23, 1970	June 16, 1971	October 13, 1974	December 26, 2012 Mt. Pleasant, Tennessee	Polk Memorial Gardens Columbia, Tennessee
409 William Eugene Moore	January 7, 1922 Loretto, Tennessee	1942	September 19, 1947	September 18, 1949	September 10, 1950	December 31, 2012 Hermitage, Tennessee	Forest Lawn Memorial Gardens Goodlettsville, Tennessee
410 Delmas Melvin Grammer, Jr.	June 10, 1928 Tennessee	1973		[LD] June 18, 1975		January 8, 2013 Nashville, Tennessee	Spring Hill Cemetery, Sect. Nashville, Tennessee
411 Charles Melvin Collins	October 5, 1931 Unionville, Tennessee	1978				February 7, 2013 Shelbyville, Tennessee	Pressgrove Cemetery Unionville, Tennessee
412 William Harold Nace	May 29, 1931 Paducah, Kentucky	1953	June 5, 1957	June 6, 1958	June 10, 1960	April 8, 2013 Humboldt, Tennessee	Hollywood Cemetery Jackson, Tennessee
413 Richard Dean Diemer	March 2, 1924 Groveland, Illinois	1949	June 1960	June 1960	June 1961	May 22, 2013 Cookeville, Tennessee	Crest Lawn Cemetery Cookeville, Tennessee
414 Stephen Paul Ford	July 22, 1923 Indian Mound, Tennessee	1958	[AM] June 17, 1969	[LD] June 20, 1962	1964	July 29, 2013 Clarksville, Tennessee	Fairview Cemetery Indian Mound, Tennessee
415 John Milton Eades	September 2, 1942 Birmingham, Alabama	2002				August 23, 2013 Murfreesboro, Tennessee	
416 Glyndia Joyce [Prater] Dodson	November 10, 1947 McMinnville, Tennessee	1995				September 10, 2013 McMinnville, Tennessee	New Union Cemetery Warren Co., Tennessee
417 James Don Lee	December 17, 1953	1983	[AM] June	June		December 25, 2013	Anderson Cemetery

Members	Born	Licensed to Preach	Admitted on Trial	Deacon	Elder	Death	Cemetery
418 William Mouldon Holloway	Waverly, Tennessee April 12, 1925 Ardmore, Tennessee	1948	1989	13, 1989		Nashville, Tennessee January 19, 2014 Lawrenceburg, Tennessee	McEwen, Tennessee St. Joseph Cemetery Loretto, Tennessee
419 Matthew Luke Long	January 31, 1959 Pontiac, Michigan	1986				February 15, 2014 Nashville, Tennessee	Brush Creek Cemetery Smith Co., Tennessee
420 Raymond Paul Cockerham	August 4, 1932 Liberty, Mississippi			June 13, 1989	June 16, 1992	March 20, 2014 Columbia, Tennessee	Polk Memorial Gardens, Garden of Columbia, Tennessee Devotion
421 George Kenneth Jones	September 2, 1932 Montrose, Mississippi	1955	September 1, 1956	September 1, 1957	June 29, 1958	April 17, 2014 Murfreesboro, Tennessee	Woodlawn Memorial Park Nashville, Tennessee
422 Roy Clyde Clark	July 24, 1920 Mobile, Alabama		November 1945	November 25, 1944	October 19, 1946	May 27, 2014 Nashville, Tennessee	
423 Enoch Edward Spiva	February 14, 1934 White Co., Tennessee	1952	May 1957	May 1957	June 28, 1959	September 17, 2014 White Co., Tennessee	Lost Creek UMC Cemetery Sparta, Tennessee
424 Elizabeth Ann [Cantrell] Thornton	March 25, 1941 Hickman Co., Tennessee	1988				September 28, 2014 Hickman Co., Tennessee	Lambert Cemetery Centerville, Tennessee
425 Franklin K. Holbrook, Jr.	October 11, 1921 Webbville, Kentucky		June 18, 1962	June 20, 1962	June 21, 1964	October 13, 2014 Louisville, Kentucky	Rose Hill Burial Park Ashland, Kentucky
426 Faith Martha Cornwall	December 13, 1917 Rupert, Idaho	1965	June 15, 1971	June 16, 1971	June 23, 1973	November 13, 2014 Hermitage, Tennessee	
427 John Mitchell Sawyer	May 6, 1922 Lois, Moore Co., Tennessee	July 1, 1948	August 31, 1957	[LD] Sept. 7, 1952	[LE] Sept. 4, 1955	February 20, 2015 Tullahoma, Tennessee	Rose Hill Mem. Gardens, Sect Last Tullahoma, Tennessee Supper
428 Ben Cooper Alexander	March 10, 1920 Shelbyville, Tennessee	1940	September 30, 1944	1944	1945	March 7, 2015 Tennessee	Hendersonville Memory Gardens Hendersonville, Tennessee
429 Elizabeth [Chipley] Stephens	December 2, 1926 St. Louis, Missouri		June 15, 1981	June 17, 1981	June 15, 1983	March 18, 2015 Columbia, Tennessee	Williamsport Cemetery Williamsport, Tennessee
430 Larry Gene Campbell	November 3, 1947 Decatur, Alabama	2005				April 28, 2015 Cookeville, Tennessee	Woodlawn Memorial Park Nashville, Tennessee
431 Gordon Garner Meadors	June 16, 1937 Macon Co., Tennessee	1961	June 23, 1965	June 25, 1965	[LD] June 23, 1967	May 3, 2015 Portland, Tennessee	Maple Hill Cemetery Portland, Tennessee
432 Comer Dallas McGuire	September 3, 1923 Jackson Co., Tennessee	1963	[AM] June 17, 1969	[LD] June 21, 1964	1966	May 5, 2015 Highland, Tennessee	Wolfe Family Cemetery Highland, Jackson Co., Tennessee
433 Charles Austin Murphy, III	January 20, 1938 Brockton, Massachusetts	1996				August 27, 2015 Palmer, Tennessee	Chattanooga National Cemetery Chattanooga, Tennessee
434 James Edward Flatt	September 6, 1932 Jackson Co., Tennessee		June 25, 1968	[LD] June 25, 1965		September 5, 2015 Nashville, Tennessee	Green Acres Memory Gardens Crossville, Tennessee
435 Ellis Earl Felts	June 28, 1930 Waverly, Tennessee	1967	[AM] June 14, 1977	June 16, 1971	June 17, 1981	January 12, 2016 Erin, Tennessee	Brooks Family Cemetery Erin, Tennessee
436 William Wesley Morris	August 7, 1937 Baltimore, Maryland		June 1959	June 1959	June 1961	January 14, 2016 Gallatin, Tennessee	Sumner County Memorial Cemetery Sumner Co., Tennessee
437 Joseph Fred Cloud, Jr.	April 6, 1925 Dallas, Texas	1942	September 28, 1946	[LD] Sept. 29, 1946	September 26, 1948	January 21, 2016 Nashville, Tennessee	Donated body to Vanderbilt Medical Center
438 Donald Lloyd Stone	January 24, 1945 Fayetteville, Tennessee	1974	[AM] 1986	1978		February 15, 2016 Elkmont, Alabama	Limestone Memorial Gardens Sumner Co., Tennessee
439 J. C. Lawson, Jr.	August 19, 1950 Dayton, Ohio			June 14, 1988	June 22, 1993	May 22, 2016 Auburndale, Florida	
440 John Howard Gebhart	December 20, 1929 Lakeland, Florida	1958	June 1960	June 1960	June 1964	May 29, 2016 Hermitage, Tennessee	Mid. TN State Veterans Cemetery Pegram, Tennessee
441 Marvin Curtis Champion	September 4, 1932 Arabi, Georgia	1976	June 11, 1979	June 14, 1979	June 12, 1990	June 6, 2016 Waynesboro, Tennessee	Zion Hope Cemetery Annex Arabi, Georgia
442 Juanita Ruth [Bass] Wright Brummitt	September 3, 1936 Hermitage, Tennessee	1973	June 21, 1973	June 23, 1973	June 16, 1976	June 24, 2016 Nashville, Tennessee	Triune Meth. Church Cemetery Triune, Williamson Co., Tennessee
443 Melvin Earl Brooks	August 6, 1928 Erin, Tennessee	1957	June 25, 1968	June 27, 1968	August 2, 1970	June 28, 2016 Nashville, Tennessee	Louise United Methodist Church Cem Montgomery Co., Tennessee
444 Ashley Neal Pogue	March 24, 1934 Columbia, Tennessee	1955	August 31, 1957	September 1, 1957	June 28, 1959	July 9, 2016 Destin, Florida	Barrancas National Cemetery Pensacola, Florida
445 Mary Kathryn [Prather] Foote	August 26, 1961 Northridge, California	2007				August 12, 2016 Carrollton, Georgia	
446 David G. Turk	May 4, 1930 Nashville, Tennessee	1982				September 25, 2016 Tennessee	
447 Hawkins Westmoreland Clark	August 25, 1929 Nashville, Tennessee	1952			June 29, 1958	September 26, 2016 Nashville, Tennessee	
448 Arthur George Robins, Sr.	August 5, 1930 Fitchburg, Massachusetts	1952	June 18, 1962	June 20, 1962	June 21, 1964	September 30, 2016 Nashville, Tennessee	Nolensville Cemetery Nolensville, Tennessee
449 French McKinley Gothard	January 24, 1930 Akron, Ohio	1952	June 31, 1957	September 1, 1957	June 28, 1959	October 11, 2016 Madison, Tennessee	Mid. TN State Veterans Cemetery Pegram, Tennessee
450 Richard Charles Kaleida	August 19, 1945 Pittsburgh, Pennsylvania	1995				October 30, 2016 Clifton, Tennessee	Shaw Memorial Bellevue Cemetery Bellevue, Florida
451 Eugene Dorcey Pearce, Sr.	November 4, 1943 Stockton, California	1982		[AM] June 12, 1990	June 9, 1996	December 17, 2016 Tennessee	
452 Paula [Calderini] Hoos	November 2, 1947 New Kensington, Pennsylvania	June 2000	June 11, 2001	June 11, 2001	June 14, 2004	January 30, 2017 Christchurch, New Zealand	Williamson Memorial Gardens Franklin, Tennessee
453 Samuel David Barnett	December 2, 1930 Nashville, Tennessee		August 31, 1957	September 1, 1957	June 28, 1959	February 3, 2017 Nashville, Tennessee	Woodlawn Memorial Park Nashville, Tennessee
454 Felix Murfree Snell	October 15, 1924 Rutherford Co., Tennessee	1957	June 27, 1958	June 28, 1959	June 26, 1960	April 9, 2017 Gallatin, Tennessee	Sumner Memorial Gardens Sumner Co., Tennessee
455 William Russell Cain	April 16, 1939 Pekin, Illinois	1961		June 1968	June 16, 1992	April 30, 2017 Jackson Co., Tennessee	Cremated
456 Thomas Hine Nankervis	June 22, 1934 Eveleth, Minnesota			June 15, 1958	June 1960	May 4, 2017 Sun City Center, Florida	
457 Thomas Henry Cloyd	March 10, 1930			September	September	June 28, 2017	

Members	Born	Licensed to Preach	Admitted on Trial	Deacon	Elder	Death	Cemetery
458 William Eli Pearce	Nashville, Tennessee November 9, 1928 McAlester, Oklahoma August 6, 1928	1950	May 31, 1951	6, 1953 June 1953	4, 1955 1954	Chapel Hill, North Carolina July 16, 2017 Charlotte, North Carolina August 12, 2017	Triune Cemetery Triune, Tennessee
459 George Dudley Ferguson	Nashville, Tennessee July 17, 1931		June 24, 1960	June 20, 1962	June 23, 1963	Murfreesboro, Tennessee August 21, 2017 Nashville, Tennessee	
460 William Lewis Barnes	Nashville, Tennessee February 4, 1926	1960	[AM] 1969	June 24, 1966	June 27, 1968	August 29, 2017 Columbia, Tennessee	Polk Memorial Gardens Columbia, Tennessee
461 Earl Newman Hocker	Browder, Kentucky August 15, 1940 Greenbrier, TN		1977	1977	1980	July 2, 2018 Nashville, TN	Springfield Memorial Gardens
452 Donald R. Choate	January 13, 1929 Giles County, TN		1953	1951	1957	July 14, 2018 Estill Springs, TN	Franklin Memorial Gardens
453 Thomas V. DeRamus	December 19, 1929 Big Rock, TN		1967	1967	1970	August 7, 2018 Nashville, TN	Maplewood Cemetery
454 Horace C. Bass	October 27, 1935 Nashville, TN		1964	1964	1966	August 7, 2018 McMinnville, TN	Manchester Crematory
455 Sam D. Sims	November 27, 1946 Nashville, TN		1975	1975	1978	August 17, 2018 Tinley Park, IL	
456 David M. Jones	March 31, 1942 Johnson City NY	1982				October 17, 2018 Corinth, MS	Memory Gardens of Hardin County
457 David W. Kingsley	January 17, 1938 Woodbine, TN	1982				November 27, 2018 Smyrna, TN	Woodlawn Memorial Park
458 James H. Rowletta	April 22, 1944 Nashville, TN	2009				November 29, 2018 Gallatin, TN	
459 C. Thomas Hutson	May 18, 1930 Tracy City, TN	1975				January 5, 2019 Manchester, TN	Sequatchie Memorial Gardens
460 James W. Graham	May 8, 1934 Lawrenceburg, TN	1956	1957		1965	January 16, 2019 Nashville, TN	Caraway Cemetery
461 L. Norman Pennington	July 9, 1931 Houston County, TN	1964				February 6, 2019 Dickson, TN	Hudson Cemetery
462 George B. Rye	July 12, 1929 Grand Turk Turks and Caicos Island	1947		1958	1963	March 23, 2019 Nashville, TN	Greenwood Cemetery West
463 Charles E. Williams	February 17, 1930 Shelby, NC		1955	1955	1958	April 6, 2019 Nashville, TN	Middle Tennessee State Veterans Cemetery
464 John G. Corry	July 13, 1928 Knoxville, TN		1951	1952	1955	May 24, 2019 Nashville, TN	Columbarium at Bellevue UMC
465 Edward G. Crump Jr	May, 19, 1930 Fairview, TN	1948		1956	1956	June 25, 2019 Nashville, TN	Spring Hill Cemetery
466 Maurice B. Moore	December 11, 1953 Nashville, TN	1983		1984	1986	July 23, 2019 Clinton, TN	Mt. Olivet Cemetery
467 James S. Capps	May 16, 1927 LaFayette, AL	1947		1950	1954	July 26, 2019 Nashville, TN	Harpeth Hills Funeral Home
468 Joe Jackson Frazer Sr	July 15, 1922 Robertson County, TN	1943		1951	1953	August 30, 2019 Springfield, TN	Springfield Memorial Gardens
469 Jeff W. Fryer	January 24, 1947	1971		1974	1976	September 4, 2019 Nashville, TN	Austin Bell Funeral Home
470 William L. Reding Jr	September 15, 1927	1960		1962		September 27, 2019 Winchester, TN	Watson North Funeral Hom
471 Jep Daniel Spencer	May 21, 1940 Dowelltown, TN	1986				October 27, 2019 McMinnville, TN	Woodbury Funeral Hom
472 Bobby Charles Martin Sr	October 19, 1938 Coble, TN	1997				November 12, 2019 Centerville, TN	McDonald Funeral Home
473 Dorris N. French	July 15, 1935 Birmingham, AL	1961		1967	1968	November 18, 2019 Nashville, TN	Middle TN Veterans Cemetery
474 Edward Eugene Bufford	September 17, 1962	1982				March 2, 2020 Crossville, TN	
475 James Steven Kelley	September 6, 1929 Hueytown, AL	1948		1953	195	March 3, 2020 Gallatin, TN	Spring Hill Cemetery
476 Rudolphus Hughes Miles Jr	November 7, 1927 Hustburg, TN	1960		1960	1963	March 8, 2020 Dover, TN	Anglin Funeral Home
477 Joseph Hilton Moore	May 29, 1938 Franklin, TN	1960		1961	1963	March 28, 2020 Crossville, TN	Crossville Memorial Funeral Home
478 James Hiram Beasley	July 29, 1934 Nashville, TN	1968				June 28, 2020 Nashville, TN	Alternative Cremation & Funeral Home
479 Phillip Stephen Day	October 4, 1943 Nashville, TN	2011				July 1, 2020 Winchester, TN	Watson North Funeral Hom
480 John Elroy Greer	September 4, 1933 Benton, MS	1952		1962	1964	July 25, 2020 Nashville, TN	
481 Jerry Martin Hilton	May 13, 1943	2009				July 30, 2020 Ashland City, TN	
482 William Douglas O'Rear	June 5, 1937	1990				August 11, 2020 Greenbrier, TN	Springfield Memorial Gardens
483 James Duane Cowan							

Members	Born	Licensed to Preach	Admitted on Trial	Deacon	Elder	Death	Cemetery
484 Jerry M. Hilton	September 4, 1933 Benton, MS	1952		1962	1964	July 25, 2020 Nashville, TN	Nashville Cremation Center
485 Elijah E. McGee	December 25, 1948 Hattiesburg, MS			1972	1976	August 24, 2020 Nashville, TN	Lewis & Wright Funeral Home
486 W. Bruce Walters	August 5, 1940 Moselle, MS	1992		1996		October 12, 2020 Ardmore, AL	Ardmore Chapel Funeral Home
487 Shirley M. Jones	April 23, 1947 Nashville, TN	1985		1987	1991	October 19, 2020 Joelton, TN	Terrell Broady Funeral Home
488 Edward J. Britt	December 21, 1950 Pennsylvania	1976	1976		1978	December 1, 2020 Nashville, TN	Harpeth Hills Memorial Gardens
489 Ronald C. Bingnear	August 8, 1935 Chester, PA	2000				December 3, 2020 Gastonia, NC	Withers and Whisenant Funeral Home
490 Dorothy P. Fielder	April 22, 1942 Cleveland, TN			1993	1995	March 23, 2021 Hermitage, TN	Phillips-Robinson Funeral Home
491 William E. Gober	January 20, 1930 Goodlettsville, TN	1951			1957	March 28, 2021 Nashville, TN	Forest Lawn Memorial Gardens
492 L. Wayne Kelley	February 9, 1940 Hohenwald, TN					April 5, 2021 Hohenwald, TN	McDonald Funeral Home
493 John P. Gilbert (Jack)	February 11, 1936 Minneapolis, MN			1962	1966	June 5, 2021 LaVergne, TN	Rocky Glade Cemetery, Eagleville, TN
494 Gerald E. Noffsinger	October 20, 1935 Bremen, Kentucky			1965	1967	June 10, 2021 Murfreesboro, TN	Roselawn Memorial Gardens

16. Tennessee Conference The United Methodist Church (1977-2021) (Diaconal Ministers)

Members	Born	Classification	Consecrated	Died	Place of Burial
1 James Richard Thomasson	August 2, 1914 South Carolina	Minister of Music	1977	November 11, 1977 Nashville, Tennessee	Woodlawn Cemetery Nashville, Tennessee
2 Robert Oral Hoffelt	July 29, 1920 Springfield, Missouri	Diaconal Minister	1977	November 5, 1986 Nashville, Tennessee	Nashville, Tennessee
3 Jean Kay [Hamic] Shimer	June 8, 1941 Wooster, Ohio	Diaconal Minister	June 13, 1989	February 7, 1993 Nashville, Tennessee	Woodlawn North Cemetery Joelton, Tennessee
4 Frances Elizabeth Parker	March 21, 1945 Valdese, North Carolina	Diaconal Minister	1990	November 8, 1994 Nashville, Tennessee	Cremation
5 Mattye Copeland Flowers	January 10, 1907 Winchester, Kentucky	Diaconal Minister	1977	March 31, 1998 Nashville, Tennessee	
6 Frederick Durant Rogers	October 1, 1914 Florence, South Carolina	Home Missionary		May 4, 1998 Bonita Springs, Florida	Morrow Memorial Cemetery Dixon, Neshoba Co., Mississippi
7 Jared O. Dixon	March 19, 1913 Atlanta, Georgia	Diaconal Minister	1977	February 12, 1999 Nashville, Tennessee	Woodlawn Memorial Park Nashville, Tennessee
8 Jane Hamblin Batts	September 26, 1924 Spring Hill, Tennessee	Director Christian Education	1977	September 7, 1999 Hermitage, Tennessee	Elmwood Cemetery Springfield, Tennessee
9 Margaret [Patterson] Jones	December 26, 1910 Clarksville, Tennessee			October 11, 2000 Nashville, Tennessee	Greenwood Cemetery, Sect. 11 Clarksville, Tennessee
10 Lena Cross Mereness	November 6, 1911 Sharon Springs, New York			April 6, 2001 Nashville, Tennessee	Cobleskill Rural Cemetery Cobleskill, New York
11 Martha Darlene Wagner	December 15, 1927 East Peru, Iowa	Diaconal Minister/Deaconess	1977	October 13, 2002 Nashville, Tennessee	
12 Mary Elizabeth Nowlin	October 15, 1910 Martin, Tennessee	Deaconess	1946	May 24, 2003 Asheville, North Carolina	Henry Cemetery Corinth, Mississippi
13 Lura Oakley Hunter	December 23, 1917 Nashville, Tennessee	Diaconal Minister	1977	November 25, 2003 Hermitage, Tennessee	
14 Melvin Corroll Dodson	July 20, 1920 Nashville, Tennessee	Diaconal Minister	1977	October 3, 2006 Nashville, Tennessee	Nashville National Cemetery Nashville, Tennessee
15 Gladys Evelyn [Nunley] McGee	March 22, 1921 Tracy City, Tennessee	Diaconal Minister	1988	October 12, 2007 Monteagle, Tennessee	Body donated to science Coalmont Cem., Coalmont, TN
16 Viola Ruth McDowell	February 11, 1924 Grandin, Missouri	Diaconal Minister	1978	December 10, 2008 Oklahoma City, Oklahoma	Wetumka Cemetery Wetumka, Oklahoma
17 Jean Marie Hoska	September 1, 1930 Minneapolis, Minnesota	Diaconal Minister	1977	December 10, 2011 Asheville, North Carolina	Brooks-Howell Mem. Gardens Asheville, North Carolina
18 Marie Antionette [Nicholson] Rogers	May 9, 1918 Moss, Mississippi	Home Missionary		March 20, 2014 Randolph, New Jersey	Morrow Memorial Cemetery Dixon, Neshoba Co., Mississippi
19 Mona Belle McNutt	August 21, 1934 Rogers, Arkansas	Deaconess	1961	June 18, 2014 Nashville, Tennessee	Cremation
20 Eleanor Moore	November 10, 1928 Martin's Ferry, Ohio		1984	November 20, 2018	Riverdale Cemetery Martin's Ferry, Ohio
21 Judith Newman-St. John	July 28, 1949 Nashville, TN		1994	September 23, 2019	Woodlawn-Roesch-Patton Funeral Home, Nashville, TN
22 Rosemary J. Bird	December 7, 1946 Muskegon, MI		1981	May 11, 2019	McDonald Funeral Home Centerville, TN
23 Annella Creech	August 13, 1926 Nashville, TN		1977	February 21, 2019	West End UMC Colmbarium Nashville, TN
24 William E. Gray	October 11, 1936 Waynesboro, MS		1977	May 12, 2021	Radney Funeral Home Mobile, AL

B. HISTORICAL RECORDS OF THE ANNUAL CONFERENCE

1. Western Annual Conference – The Methodist Episcopal Church (1790-1812)

No.	Date	Place	Bishop	Secretary
1	October 5-7, 1800	Bethel Academy, Kentucky	Francis Asbury & Richard Whatcoat	William Burke
2	October 1-4, 1801	Ebenezer, Tennessee	Francis Asbury	William Burke
3	October 2-5, 1802	Strother's Meetinghouse, Tennessee	Francis Asbury	William Burke
4	October 2-6, 1803	Mount Gerizim, Kentucky	Francis Asbury	William Burke
5	October 2-5, 1804	Mount Gerizim, Kentucky	William McKendree (no bishop)	William Burke
6	October 2-8, 1805	Anthony Houston's Scott Co., KY	Francis Asbury & Richard Whatcoat	William Burke
7	Sept. 20-22, 1806	Ebenezer, Tennessee	Francis Asbury	William Burke
8	Sept. 14-18, 1807	Chillicothe, Ohio	Francis Asbury	William Burke
9	October 1-7, 1808	Liberty Hill, Tennessee	Francis Asbury & William McKendree	William Burke
10	Sept. 30-Oct. 2, 1809	Cincinnati, Ohio	Francis Asbury & William McKendree	William Burke
11	November 1-4, 1810	New Chapel in Shelby City	Francis Asbury & William McKendree	William Burke
12	Oct. 28-Nov. 7, 1811	Cincinnati, Ohio	Francis Asbury & William McKendree	Learner Blackman

2. Tennessee Annual Conference – The Methodist Episcopal Church (1812-1845)

No.	Date	Place	Bishop	Secretary
1	November 12, 1812	Fountain Head, Tennessee	Francis Asbury & William McKendree	William Bumpass Elgin
2	October 1-7, 1813	Ree's Chapel, Tennessee	Francis Asbury & William McKendree	William Bumpass Elgin
3	September 29, 1814	New Chapel, Kentucky	Francis Asbury & William McKendree	Thomas Logan Douglass
4	October 20-29, 1815	Bethlehem Meetinghouse, Tenn.	Francis Asbury & William McKendree	Thomas Logan Douglass
5	September 23-29, 1816	Franklin, Tennessee	William McKendree	Thomas Logan Douglass
6	Oct. 30-Nov. 5, 1817	Franklin, Tennessee	Thomas Logan Douglass, President; then Robert Richford Roberts	Hardy Murfree Cryer
7	October 1, 1818	Nashville, Tennessee	William McKendree & Enoch George	Charles Holliday
8	October 1, 1819	Nashville, Tennessee	William McKendree & Enoch George	Charles Holliday
9	October 4, 1820	Hopkinsville, Kentucky	Marcus Lindsey, President	Thomas Logan Douglass
10	November 7, 1821	Salem, Bell Buckle, Tennessee	William McKendree & R. R. Roberts	Thomas Logan Douglass
11	October 16, 1822	Ebenezer, East Tennessee	Enoch George	Thomas Logan Douglass
12	November 26, 1823	Huntsville, Alabama	Enoch George	Thomas Logan Douglass
13	November 24, 1824	Columbia, Tennessee	Joshua Soule & William McKendree	Thomas Logan Douglass
14	November 10-19, 1825	Shelbyville, Tennessee	Joshua Soule & Robert R. Roberts	German Baker
15	November 28, 1826	Nashville, Tennessee	Joshua Soule & Robert R. Roberts	German Baker
16	November 23-30, 1827	Tuscumbia, Alabama	Joshua Soule	Thomas Logan Douglass
17	December 4, 1828	Murfreesboro, Tennessee	Joshua Soule	Thomas Logan Douglass
18	November 19, 1829	Huntsville, Alabama	Robert Paine, President; then Robert Richford Roberts	Thomas Logan Douglass
19	November 3, 1830	Franklin, Tennessee	Lewis Garrett, President	Thomas Logan Douglass
20	November 10, 1831	Paris, Tennessee	Robert Richford Roberts	Thomas Logan Douglass
21	October 31, 1832	Nashville, Tennessee	James Osgood Andrew	Thomas Logan Douglass
22	November 6, 1833	Pulaski, Tennessee	William McKendree present, but Thomas Logan Douglass presided	W. L. McAlister
23	November. 5, 1834	Lebanon, Tennessee	J. O. Andrew & William McKendree	Thomas Logan Douglass
24	October 28, 1835	Florence, Alabama	Joshua Soule	Thomas Logan Douglass
25	October 5, 1836	Columbia, Tennessee	Thomas Asbury Morris	Dixon C. McLeod
26	October 11, 1837	Somerville, Tennessee	James Osgood Andrew	John Wesley Hanner, Sr.
27	October 3, 1838	Huntsville, Alabama	Fountain Elliott Pitts, President	John Wesley Hanner, Sr.
28	October 19, 1839	Nashville, Tennessee	James Osgood Andrew	J. W. Hanner & T. L. Douglass
29	October 7, 1840	Murfreesboro, Tennessee	James Osgood Andrew	John Berry McFerrin
30	October 20, 1841	Clarksville, Tennessee	Beverly Waugh	John Berry McFerrin
31	October 12, 1842	Athens, Alabama	James Osgood Andrew	John Berry McFerrin
32	October 18, 1843	Gallatin, Tennessee	Joshua Soule	John Berry McFerrin
33	October 30, 1844	Columbia, Tennessee	Edmund Storer Janes	John Berry McFerrin

3. Tennessee Annual Conference – The Methodist Protestant Church (1827-1939)

No.	Date	Place	President	Secretary
1	1827			
2	August 30, 1828	Unionville, Bedford Co., Tennessee	Hayman Bailey	Richard Warner
3	October 8, 1829	Unionville, Bedford Co., Tennessee	Thomas L. Potts	James L. Armstrong
4	September 1830	Civil Order, Bedford Co., Tennessee	Richard W. Morris	James L. Armstrong
5	September 1831	Bedford Co., Tennessee	Richard W. Morris	James L. Armstrong
6	December 8, 1832	Civil Order, Bedford Co., Tennessee		James L. Armstrong
7	October 17, 1833			James L. Armstrong
8	November 27, 1834	Hoover's Gap, Rutherford Co., Tenn.	Joseph Walker	James L. Armstrong
9	October 1835	Liberty Campground, Wilson Co., TN	Baxter H. Ragsdale	James L. Armstrong
10	1836			
11	1837			
12	1838			
13	1839			
14	1840			
15	1841			
16	1842			
17	1843			
18	1844			
19	1845			
20	1846			
21	1847			
22	1848			
23	1849			
24	1850			

No.	Date	Place	President	Secretary
25	October 17, 1851	Gainesville, Tennessee		
26	1852			
27	1853			
28	1854			
29	1855			
30	1856			
31	1857			
32	1858			
33	1859			
34	1860			
35	1861			
36	1862	- No Conference -		
37	1863	- No Conference -		
38	1864	- No Conference -		
39	1865			
40	1866			
41	1867			
42	1868			
43	1869			
44	1870			
45	1871			
46	1872			
47	1873			
48	1874			
49	1875			
50	1876			
51	1877			
52	1878			
53	1879			
54	1880			
55	1881			
56	October 20, 1882	Unionville, Bedford Co., Tennessee	Benjamin Frederick Duggan	John William Chandler
57	October 26, 1883	Cedar Grove, Murfreesboro, Tenn.	Benjamin Frederick Duggan	John William Chandler
58	October 24, 1884	Concord, Leon Co., Kentucky	J. S. Chandler	John William Chandler
59	October 9, 1885	Mt. Pleasant, Marshall Co., Tenn.	J. S. Chandler	John William Chandler
60	October 29, 1886	Morgantown, Butler Co., Kentucky		
61	1887			
62	October 12, 1888	Green Brier, Tennessee	Benjamin Frederick Duggan	
63	October 25, 1889	Gleason, Weakley Co., Tennessee	Benjamin Frederick Duggan	
64	1890		Benjamin Frederick Duggan	
65	1891			
66	1892			
67	1893			
68	1894			
69	1895			
70	1896			
71	1897			
72	1898			
73	1899			
74	1900			
75	1901		William Johnson Finley	William Richard Sims
76	October 10-13, 1902	Unionville, Bedford Co., Tennessee	Stephen O'Kelly Hooper	Benjamin Fountain Jarrell
77	October 7-10, 1903	Pleasant Hill, Weakley Co., Tenn.	Stephen O'Kelly Hooper	Benjamin Fountain Jarrell
78	October 5-8, 1904	Caney Fork, Butler Co., Kentucky		Benjamin Fountain Jarrell
79	October 11-14, 1905	Ray's Chapel, Bedford Co., Tenn.	Thomas Henry Carlton	Benjamin Fountain Jarrell
80	October 11-13, 1906	Holly Springs, Gibson Co., Tenn.	Newton Eugene Manley, Sr.	Benjamin Fountain Jarrell
81	October 24-26, 1907	Sand Springs, Logan Co., Kentucky	Newton Eugene Manley, Sr.	Benjamin Fountain Jarrell
82	October 8-10, 1908	Unionville, Bedford Co., Tennessee	Stephen O'Kelly Hooper	Benjamin Fountain Jarrell
83	October 21, 1909	Hopewell, Weakley Co., Tennessee	Solon Snethan Duggan	Benjamin Fountain Jarrell
84	1910			Benjamin Fountain Jarrell
85	October 5-7, 1911	Cedar Grove, Murfreesboro, Tenn.	Commodore Isham Kelly	Benjamin Fountain Jarrell
86	November 7-9, 1912	Bethlehem, Carroll Co., Tennessee	Samuel Elmer Kendall	Benjamin Fountain Jarrell
87	October 9-11, 1913	Beechland, Logan Co., Kentucky	Samuel Elmer Kendall	Benjamin Fountain Jarrell
88	October 8-15, 1914	Mt. Pleasant, Marshall Co., Tenn.	Samuel Elmer Kendall	Benjamin Fountain Jarrell
89	October 21-24, 1915	Pleasant Hill, Weakley Co., Tenn.	Samuel Elmer Kendall	Edmon Cooper Thompson
90	October 26-29, 1916	Mt. Pleasant, Ohio Co., Kentucky	Commodore Isham Kelly	Edmon Cooper Thompson
91	October 25-30, 1917	Hoover's Gap, Rutherford Co., Tenn.	Commodore Isham Kelly	Edmon Cooper Thompson
92	October 24-27, 1918	Bethlehem, Carroll Co., Tennessee	Commodore Isham Kelly	Edmon Cooper Thompson
93	October 23-25, 1919	Sand Springs, Logan Co., Kentucky	Commodore Isham Kelly	Edmon Cooper Thompson
94	October 21-23, 1920	Unionville, Bedford Co., Tennessee	Commodore Isham Kelly	Burney Benjamin Grise
95	October 13-16, 1921	Bethlehem, Carroll Co., Tennessee	Samuel Elmer Kendall	William Elgin Alvis Thompson
96	October 12-15, 1922	Concord, Butler Co., Kentucky	Samuel Elmer Kendall	William Elgin Alvis Thompson
97	October 12-14, 1923	Ray's Chapel, Chapel Hill, Tenn.	Samuel Elmer Kendall	William Elgin Alvis Thompson
98	October 10-12, 1924	Bethlehem., Carroll Co., Tennessee	Samuel Elmer Kendall	William Elgin Alvis Thompson
99	October 9-10, 1925	Beechland, Logan Co., Kentucky	Samuel Elmer Kendall	William Elgin Alvis Thompson
100	October 14-16, 1926	Mt. Zion, Bedford Co., Tennessee	Commodore Isham Kelly	William Elgin Alvis Thompson
101	October 13-14, 1927	Bethlehem, Carroll Co., Tennessee	Commodore Isham Kelly	William Elgin Alvis Thompson
102	October 11-13, 1928	Sand Springs, Logan Co., Kentucky	William Allen Sanders	William Elgin Alvis Thompson
103	October 4-6, 1929	Cedar Grove, Murfreesboro, Tenn.	William Allen Sanders	William Elgin Alvis Thompson
104	October 3-4, 1930	Mt. Pleasant, Ohio Co., Kentucky	William Allen Sanders	William Elgin Alvis Thompson
105	October 9-10, 1931	Bethlehem, Carroll Co., Tennessee	William Allen Sanders	William Elgin Alvis Thompson
106	October 7-8, 1932	Unionville, Bedford Co., Tennessee	Samuel Elmer Kendall	William Elgin Alvis Thompson
107	October 6-7, 1933	Union Grove, Logan Co., Kentucky	Samuel Elmer Kendall	Duard Austin Grise
108	November 9-10, 1934	Unionville, Bedford Co., Tennessee	Samuel Elmer Kendall	Albert Bennett VanCleave
109	October 11-13, 1935	Bethlehem, Carroll Co., Tennessee	Samuel Elmer Kendall	Albert Bennett VanCleave
110	October 16-18, 1936	Mt. Pleasant, Ohio Co., Kentucky	Samuel Elmer Kendall	Albert Bennett VanCleave
111	September 24-26, 1937	Ray's Chapel, Bedford Co., Tenn.	Samuel Elmer Kendall	J. L. Cartwright
112	Sept 29-Oct. 2, 1938	Bethlehem, Carroll Co., Tennessee	Commodore Isham Kelly	J. L. Cartwright

4. Tennessee Annual Conference – The Methodist Episcopal Church, South (1845-1939)

No.	Date	Place	Bishop	Secretary
1	October 22, 1845	Huntsville, Alabama	Alexander Little Page Green, President	
2	November 4, 1846	Nashville, Tennessee	Joshua Soule	Frederick Guthrie Ferguson
3	November 3, 1847	Murfreesboro, Tennessee	Robert Paine	Ethelbert Henry Hatcher, Sr.
4	November 25, 1848	Clarksville, Tennessee	Robert Paine	Ethelbert Henry Hatcher, Sr.
5	October 24, 1849	Shelbyville, Tennessee	William Capers	Ethelbert Henry Hatcher, Sr.
6	November 8, 1850	Athens, Alabama	William Capers	Ethelbert Henry Hatcher, Sr.
7	October 29, 1851	Lebanon, Tennessee	Robert Paine	Alexander Rogers Erwin
8	October 27, 1852	Pulaski, Tennessee	James Osgood Andrew	Joseph Cross
9	October 12-20, 1853	Franklin, Tennessee	William Capers	William Crockett Johnson
10	October 5, 1854	Florence, Alabama	Robert Paine	William Crockett Johnson
11	October 10-18, 1855	Nashville, Tennessee	Joshua Soule & Hubbard H. Kavanaugh	William Crockett Johnson
12	October 8-16, 1856	Huntsville, Alabama	Joshua Soule & James Osgood Andrew	William Crockett Johnson
13	October 7-14, 1857	Murfreesboro, Tennessee	John Early	William Crockett Johnson
14	October 20-27, 1858	McMinnville, Tennessee	James Osgood Andrew	William Crockett Johnson
15	October 12-20, 1859	Columbia, Tennessee	John Early	William Crockett Johnson
16	October 10-16, 1860	Clarksville, Tennessee	George Foster Pierce	Simon Peter Whitten
17	October 2-8, 1861	Athens, Alabama	John Early	Simon Peter Whitten
18	October 12-25, 1862	Comersville, Tennessee	John Berry McFerrin, President	Robert Anderson Young
19	1863	- No Conference -	-	-
20	1864	- No Conference -	-	-
21	October 4-11, 1865	Edgefield, Tennessee	Hubbard Hinde Kavanaugh	Robert Anderson Young
22	October 24-30, 1866	Huntsville, Alabama	Holland Nimmons McTyeire	Robert Anderson Young
23	October 23-30, 1867	Clarksville, Tennessee	Robert Paine	Robert Anderson Young
24	October 14-21, 1868	Shelbyville, Tennessee	Holland Nimmons McTyeire	Robert Anderson Young
25	September 15-23, 1869	Murfreesboro, Tennessee	Robert Paine	Robert Anderson Young
26	October 5-13, 1870	Pulaski, Tennessee	David Seth Doggett	Robert Anderson Young
27	October 4-9, 1871	Lebanon, Tennessee	George Foster Pierce	Robert Anderson Young
28	October 16-23, 1872	Nashville, Tennessee	David Seth Doggett	Robert Anderson Young
29	October 8-15, 1873	Franklin, Tennessee	Holland Nimmons McTyeire	Robert Anderson Young
30	October 7-13, 1874	Gallatin, Tennessee	Enoch Mather Marvin	Robert Anderson Young
31	October 6-12, 1875	Fayetteville, Tennessee	William May Wightman	Robert Anderson Young
32	October 4-10, 1876	Columbia, Tennessee	John Christian Keener	Robert Anderson Young
33	October 3-11, 1877	Tulip Street, Nashville, Tennessee	David Seth Doggett	Robert Anderson Young
34	October 9-15, 1878	Clarksville, Tennessee	Hubbard Hinde Kavanaugh	Robert Anderson Young
35	October 8-15, 1879	Murfreesboro, Tennessee	Robert Paine	Robert Anderson Young
36	October 13-19, 1880	Pulaski, Tennessee	Robert Paine & Holland N. McTyeire	Robert Anderson Young
37	October 19-24, 1881	Lebanon, Tennessee	Holland Nimmons McTyeire	Robert Anderson Young
38	October 18-23, 1882	Franklin, Tennessee	John Christian Keener	William Madison Leftwich
39	October 17-22, 1883	Shelbyville, Tennessee	George Foster Pierce	William Madison Leftwich
40	October 8-14, 1884	Nashville, Tennessee	Holland Nimmons McTyeire	William Madison Leftwich
41	October 7-13, 1885	Columbia, Tennessee	Alpheus W. Wilson & H. N. McTyeire	William Madison Leftwich
42	October 6-12, 1886	Clarksville, Tennessee	Eugene Russell Hendrix	William Madison Leftwich
43	October 12-18, 1887	Gallatin, Tennessee	Alpheus Waters Wilson	William Madison Leftwich
44	October 17-22, 1888	Fayetteville, Tennessee	John Christian Keener	William Madison Leftwich
45	October 9-14, 1889	Murfreesboro, Tennessee	John Christian Keener	William Madison Leftwich
46	October 8-15, 1890	Pulaski, Tennessee	Robert Kennon Hargrove	William Madison Leftwich
47	Oct. 8-Nov. 3, 1891	West End, Nashville, Tennessee	Alpheus Waters Wilson	Benjamin Franklin Haynes
48	October 19-25, 1892	Nashville, Tennessee	Charles Betts Galloway	Benjamin Franklin Haynes
49	October 18-24, 1893	Lebanon, Tennessee	John Christian Keener	Benjamin Franklin Haynes
50	October 17-22, 1894	Franklin, Tennessee	William Wallace Duncan	Benjamin Franklin Haynes
51	October 23-28, 1895	Winchester, Tennessee	Alpheus Waters Wilson	Lewis Randolph Amis
52	October 21-27, 1896	Nashville, Tennessee	John Cowper Granbery	Lewis Randolph Amis
53	October 20-25, 1897	Shelbyville, Tennessee	Eugene Russell Hendrix	Lewis Randolph Amis
54	October 19-25, 1898	Clarksville, Tennessee	Joseph Stanton Key	Lewis Randolph Amis
55	October 18-24, 1899	Columbia, Tennessee	Charles Betts Galloway	Lewis Randolph Amis
56	October 24-29, 1900	McMinnville, Tennessee	Charles Betts Galloway	Lewis Randolph Amis
57	October 23-29, 1901	Pulaski, Tennessee	Oscar Penn Fitzgerald	Lewis Randolph Amis
58	October 22-27, 1902	Fayetteville, Tennessee	Alpheus Waters Wilson	Lewis Randolph Amis
59	October 7-12, 1903	Murfreesboro, Tennessee	Alexander Coke Smith	Lewis Randolph Amis
60	October 19-24, 1904	Gallatin, Tennessee	William Wallace Duncan	Lewis Randolph Amis
61	October 25-30, 1905	Nashville, Tennessee	Charles Betts Galloway	George Livingston Beale
62	October 3-8, 1906	Lebanon, Tennessee	Charles Betts Galloway	George Livingston Beale
63	October 16-21, 1907	Springfield, Tennessee	Elijah Embree Hoss	George Livingston Beale
64	October 14-19, 1908	McMinnville, Tennessee	Elijah Embree Hoss	George Livingston Beale
65	October 13-18, 1909	Franklin, Tennessee	Elijah Embree Hoss	George Livingston Beale
66	October 12-17, 1910	Clarksville, Tennessee	Warren Akin Candler	George Livingston Beale
67	October 11-16, 1911	Columbia, Tennessee	John Carlisle Kilgo	George Livingston Beale
68	October 9-14, 1912	Nashville, Tennessee	Collins Denny	George Livingston Beale
69	October 8-13, 1913	Cookeville, Tennessee	Collins Denny	George Livingston Beale
70	October 7-11, 1914	Pulaski, Tennessee	William Belton Murrah	George Livingston Beale
71	October 13-18, 1915	Murfreesboro, Tennessee	William Belton Murrah	George Livingston Beale
72	October 11-16, 1916	Mt. Pleasant, Tennessee	James Atkins	George Livingston Beale
73	October 10-15, 1917	Gallatin, Tennessee	James Henry McCoy	George Livingston Beale
74	October 9-12, 1918	Lebanon, Tennessee	James Atkins	George Livingston Beale
75	Oct. 29-Nov. 3, 1919	Nashville, Tennessee	James Atkins	George Livingston Beale
76	October 6-9, 1920	Shelbyville, Tennessee	James Atkins	George Livingston Beale
77	October 12-17, 1921	Springfield, Tennessee	James Atkins	George Livingston Beale
78	October 18-23, 1922	Fayetteville, Tennessee	Edwin DuBose Mouzon	George Livingston Beale
79	October 11-15, 1923	Clarksville, Tennessee	Edwin DuBose Mouzon	George Livingston Beale
80	October 15-20, 1924	Columbia, Tennessee	Edwin DuBose Mouzon	George Livingston Beale
81	October 7-12, 1925	Nashville, Tennessee	Edwin DuBose Mouzon	George Livingston Beale
82	October 13-18, 1926	Pulaski, Tennessee	Horace Mellard DuBose	George Livingston Beale
83	October 13-17, 1927	Franklin, Tennessee	Horace Mellard DuBose	George Livingston Beale
84	October 17-21, 1928	Murfreesboro, Tennessee	Horace Mellard DuBose	George Livingston Beale
85	October 16-20, 1929	Nashville, Tennessee	Horace Mellard DuBose	George Livingston Beale
86	October 22-26, 1930	Gallatin, Tennessee	Horace Mellard DuBose	Willard Harris Blue
87	Oct. 29-Nov. 2, 1931	Lebanon, Tennessee	Horace Mellard DuBose	Willard Harris Blue
88	October 12-16, 1932	Springfield, Tennessee	Horace Mellard DuBose	Willard Harris Blue
89	October 11-15, 1933	Clarksville, Tennessee	Horace Mellard DuBose	Willard Harris Blue
90	October 17-21, 1934	Nashville, Tennessee	Urban Valentine Williams Darlington	Willard Harris Blue

No.	Date	Place	Bishop	Secretary
91	October 16-20, 1935	Pulaski, Tennessee	Urban Valentine Williams Darlington	Willard Harris Blue
92	October 14-18, 1936	Shelbyville, Tennessee	Urban Valentine Williams Darlington	Willard Harris Blue
93	October 13-17, 1937	Fayetteville, Tennessee	Urban Valentine Williams Darlington	Willard Harris Blue
94	October 13-17, 1938	Murfreesboro, Tennessee	Paul Bentley Kern	Willard Harris Blue

5. West Tennessee Annual Conference – The Methodist Protestant Church (1851-1888)

No.	Date	Place	President	Secretary
1	October 17, 1851	Gainesville, Tennessee		
2	1852			
3	1853			
4	1854			
5	1855			
6	1856			
7	1857			
8	1858			
9	1859			
10	1860			
11	1861			
12	1862	- No Conference -		
13	1863	- No Conference -		
14	1864	- No Conference -		
15	1865			
16	1866			
17	1867			
18	1868			
19	1869			
20	1870			
21	1871			
22	1872			
23	1873			
24	1874			
25	1875			
26	1876			
27	1877			
28	1878			
29	1879			
30	1880			
31	1881			
32	October 28, 1882	Pleasant Hill, Weakley Co., Tennessee	Zachariah Biggs	Stephen O'Kelly Hooper
33	October 24, 1883	Holly Spring, Dyer Co., Tennessee	Thomas Henry Carlton	W. W. Hicks
34	November 20, 1884	Bethlehem, Carroll Co., Tennessee		
35	October 15, 1885	Sandy Flat		
36	November 11, 1886	Obion, Obion Co., Tennessee		
37	1887			
38	October 18, 1888	Lebanon, Paris, Henry Co., Tennessee	J. J. Smith	

6. Tennessee Annual Conference – The Methodist Episcopal Church (1866-1939)

No.	Date	Place	Bishop	Secretary	Statistician
1	October 11-14, 1866	Murfreesboro, Tennessee	Davis Wasgatt Clark	W. H. Pearne	John Seay
2	October 3-7, 1867	Shelbyville, Tennessee	Davis Wasgatt Clark	H. O. Hoffman	H. O. Hoffman
3	October 1-5, 1868	McMinnville, Tennessee	Davis Wasgatt Clark	John Seay	Francis A. Mason
4	Sept. 29-Oct 4, 1869	Huntingdon, Tennessee	Matthew Simpson	John Braden	W. B. Crichlow
5	September 21-26, 1870	Nashville, Tennessee	Levi Scott	John Braden	Robert Smith
6	October 4-9, 1871	Shelbyville, Tennessee	Levi Scott	John Braden	William B. Rippetoe
7	October 9-14, 1872	Huntingdon, Tennessee	Stephen Mason Merrill	John Braden	C. Wesley Tannyhill
8	October 8-13, 1873	Tullahoma, Tennessee	Gilbert Haven	John Braden	Daniel W. Hayes
9	October 7-11, 1874	Brownsville, Tennessee	Edward Gayer Andrews	Lewis A. Rudisill	John N. Turrentine
10	October 6, 1875	Nashville, Tennessee	Thomas Bowman	Lewis A. Rudisill	John W. Register
11	October 19, 1876	Nashville, Tennessee	Randolph Sinks Foster	Lewis A. Rudisill	Daniel W. Hayes
12	October 3-8, 1877	Shelbyville, Tennessee	William Logan Harris	Lewis A. Rudisill	Thomas Coke Carter
13	November 21-25, 1878	Murfreesboro, Tennessee	Levi Scott	C. W. S. Woods	J. G. Thompson
14	November 20-25, 1879	Lebanon, Tennessee	Isaac William Wiley	John Braden	Hilary Wattsworth Key
15	November 18-21, 1880	McMinnville, Tennessee	Randolph Sinks Foster	John Braden	Hilary Wattsworth Key
16	November 17-21, 1881	Franklin, Tennessee	Isaac William Wiley	John Braden	John W. Pickett
17	November 23-27, 1882	Brownsville, Tennessee	Henry White Warren	John Braden	John W. Pickett
18	November 21-25, 1883	Murfreesboro, Tennessee	John Fletcher Hurst	John Braden	Stephen P. Bell
19	October 16-19, 1884	Memphis, Tennessee	Thomas Bowman	Lewis M. Hagood	E. M. Mason
20	October 22-24, 1885	Gallatin, Tennessee	Willard Francis Mallalieu	John Braden	John W. Pickett
21	October 7-11, 1886	Nashville, Tennessee	Cyrus David Foss	John A. W. Moore	John W. Pickett
22	October 12-16, 1887	Murfreesboro, Tennessee	Thomas Bowman	John A. W. Moore	Miles Williams
23	October 25-29, 1888	Martin, Tennessee	Isaac Wilson Joyce	Crawford B. Wilson	Miles Williams
24	October 24-28, 1889	Lebanon, Tennessee	John Philip Newman	Crawford B. Wilson	John Braden
25	October 23-27, 1890	Memphis, Tennessee	John Morgan Walden	Crawford B. Wilson	Miles Williams
26	October 21-26, 1891	Murfreesboro, Tennessee	Daniel Ayres Goodsell	Crawford B. Wilson	Miles Williams
27	October 19-24, 1892	Franklin, Tennessee	Thomas Bowman	Crawford B. Wilson	Miles Williams
28	October 18-23, 1893	Gallatin, Tennessee	Willard Francis Mallalieu	John A. W. Moore	Miles Williams
29	October 4-8, 1894	Martin, Tennessee	John Fletcher Hurst	John A. W. Moore	Miles Williams
30	October 25-30, 1895	Nashville, Tennessee	Willard Francis Mallalieu	John A. W. Moore	Miles Williams
31	October 22-26, 1896	Memphis, Tennessee	Charles Cardwell McCabe	Crawford B. Wilson	Miles Williams
32	October 13-18, 1897	Nashville, Tennessee	Charles Henry Fowler	Crawford B. Wilson	Willis Wilson
33	October 12-16, 1898	Murfreesboro, Tennessee	William Xavier Ninde	Crawford B. Wilson	W. B. Smith
34	October 19-23, 1899	Lebanon, Tennessee	James Newbury FitzGerald	Thomas W. Johnson	Alonzo L. Nelson
35	October 18-21, 1900	Memphis, Tennessee	Charles Cardwell McCabe	Thomas W. Johnson	Alonzo L. Nelson
36	October 16-21, 1901	McMinnville, Tennessee	Charles Henry Fowler	Thomas W. Johnson	Alonzo L. Nelson
37	October 15-20, 1902	Franklin, Tennessee	John Heyl Vincent	Thomas W. Johnson	B. J. Meridith
38	October 15-19, 1903	Martin, Tennessee	Daniel Ayres Goodsell	Thomas W. Johnson	Jerry M. Lyte
39	October 6-10, 1904	Gallatin, Tennessee	Earl Cranston	Thomas W. Johnson	Jerry M. Lyte

No.	Date	Place	Bishop	Secretary	Statistician
40	October 11-15, 1905	Murfreesboro, Tennessee	Charles Cardwell McCabe	Thomas W. Johnson	Jerry M. Lyte
41	Sept. 27-Oct 1, 1906	Nashville, Tennessee	William Fraser McDowell	Thomas W. Johnson	Samuel Marshall Utley
42	September 25-30, 1907	Memphis, Tennessee	Luther Barton Wilson	Thomas W. Johnson	Jerry M. Lyte
43	October 14-19, 1908	Nashville, Tennessee	Daniel Ayres Goodsell	Thomas W. Johnson	Miles Williams
44	November 25-29, 1909	Shelbyville, Tennessee	William Franklin Anderson	Thomas W. Johnson	R. T. Weatherby
45	October 5-10, 1910	Martin, Tennessee	Luther Barton Wilson	John A. W. Moore	R. T. Weatherby
46	October 12-15, 1911	Nashville, Tennessee	David Hastings Moore	John A. W. Moore	R. T. Weatherby
47	October 9-14, 1912	Gallatin, Tennessee	Theodore S. Henderson	Daniel. T. Burch	Samuel M. Strayhome
48	October 1-5, 1913	Murfreesboro, Tennessee	Theodore S. Henderson	James H. Thompson	Samuel M. Strayhome
49	October 15-20, 1914	Martin, Tennessee	Theodore S. Henderson	James H. Thompson	Samuel M. Strayhome
50	October 6, 1915	Dickson, Tennessee	Frank Milton Bristol	James H. Thompson	Alonzo L. Nelson
51	October 4-8, 1916	Memphis, Tennessee	Frank Milton Bristol	James H. Thompson	Alonzo L. Nelson
52	October 11, 1917	Tullahoma, Tennessee	Frank Milton Bristol	James H. Thompson	Alonzo L. Nelson
53	October 3-6, 1918	Nashville, Tennessee	Frank Milton Bristol	James H. Thompson	Alonzo L. Nelson
54	October 9, 1919	Nashville, Tennessee	Frank Milton Bristol	James H. Thompson	Alonzo L. Nelson
55	October 21, 1920	Murfreesboro, Tennessee	Frank Milton Bristol	Alonzo L. Nelson	Eli J. Guthrie
56	October 6-9, 1921	Martin, Tennessee	Frank Milton Bristol	John A. W. Moore	Eli J. Guthrie
57	October 11-15, 1922	Lebanon, Tennessee	Matthew Wesley Clair	John A. W. Moore	Jared Octavius Dixon
58	October 18-21, 1923	Memphis, Tennessee	Frank Milton Bristol	John A. W. Moore	Jared Octavius Dixon
59	October 8-12, 1924	McMinnville, Tennessee	Robert Elijah Jones	John A. W. Moore	Robert A. Dowell
60	October 21-25, 1925	Nashville, Tennessee	Matthew Wesley Clair	John A. W. Moore	Robert A. Dowell
61	October 14-17, 1926	Nashville, Tennessee	Robert Elijah Jones	John A. W. Moore	Robert A. Dowell
62	October 12-16, 1927	Martin, Tennessee	Matthew Wesley Clair	John A. W. Moore	Robert A. Dowell
63	October 17-21, 1928	Shelbyville, Tennessee	Matthew Wesley Clair	James D. McCord	John Wesley Wade
64	October 17-20, 1929	Nashville, Tennessee	Harry Lester Smith	Herman H. Jones	John Wesley Wade
65	Oct 30-Nov. 2, 1930	Franklin, Tennessee	Matthew Simpson Hughes	Herman H. Jones	John Wesley Wade
66	October 21-25, 1931	Murfreesboro, Tennessee	Matthew Wesley Clair	Herman H. Jones	John Wesley Wade
67	October 19-23, 1932	Nashville, Tennessee	Matthew Wesley Clair	Herman H. Jones	John Wesley Wade
68	October 25-29, 1933	Memphis, Tennessee	Matthew Wesley Clair	Herman H. Jones	Jared Octavius Dixon
69	Oct. 31-Nov. 4, 1934	Lebanon, Tennessee	Titus Lowe	Herman H. Jones	Jared Octavius Dixon
70	October 23-27, 1935	Gallatin, Tennessee	Matthew Wesley Clair	Herman H. Jones	John Wesley Wade
71	November 5-8, 1936	Nashville, Tennessee	Robert Elijah Jones	J. H. Callier	Jared Octavius Dixon
72	October 27-31, 1937	Memphis, Tennessee	Robert Elijah Jones	J. H. Callier	John Wesley Wade
73	October 26-30, 1938	Murfreesboro, Tennessee	Alexander Preston Shaw	J. H. Callier	John Wesley Wade

7. Tennessee Annual Conference – The United Brethren Church (1866-1896)

No.	Date	Place	Bishop	Secretary
1	November 22-24, 1866	Otterbein, Greene Co., Tennessee	John Jacob Glossbrenner	A. E. Evans
2	November 9-10, 1867	Mt. Zion, Greene Co., Tennessee	John Jacob Glossbrenner	A. E. Evans
3	November 20-21, 1868	Cavender's, Greene Co., Tennessee	Daniel Kumler Flickenger (pro tem)	J. W. Bowen
4	October 29, 1869	Urbana, Washington Co., Tennessee	John Jacob Glossbrenner	J. W. Bowen
5	October 21, 1870	Mt. Zion, Greene Co., Tennessee	John Jacob Glossbrenner	J. W. Bowen
6	November 24-27, 1871	Liberty, Washington Co., Tennessee	John Jacob Glossbrenner	J. W. Bowen
7	November 29, 1872	Mt. Carmel, Hamblen Co., Tennessee	Jonathan Weaver	Joseph Waldorf
8	October 31, 1873	Mt. Zion, Greene Co., Tennessee	David Edwards	J. W. Bowen
9	October 23, 1874	Hebron, Greene Co., Tennessee	David Edwards	J. W. Bowen
10	October 1-2, 1875	Doty's Chapel, Greene Co., Tennessee	David Edwards	Edwin Horner
11	November 16, 1876	Mt. Carmel, Hamblen Co., Tennessee	John Jacob Glossbrenner	Edwin Horner
12	November 1, 1877	Mt. Zion, Greene Co., Tennessee	John Jacob Glossbrenner	Edwin Horner
13	October 10-12, 1878	Doty's Chapel, Greene Co., Tennessee	John Jacob Glossbrenner	Edwin Horner
14	October 9-11, 1879	White Pine, Jefferson Co., Tennessee	John Jacob Glossbrenner	Edwin Horner
15	October 14-16, 1880	MECS Church, Greeneville, Tennessee	John Jacob Glossbrenner	Edwin Horner
16	October 13-15, 1881	Mt. Zion, Greene Co., Tennessee	John Dickson	Edwin Horner
17	October 12-14, 1882	White Pine, Jefferson Co., Tennessee	John Dickson	Edwin Horner
18	October 11-13, 1883	Dickson's, Greene Co., Tennessee	John Dickson	Edwin Horner
19	October 23-25, 1884	Edwards Academy, Jefferson Co., Tenn.	John Dickson	Edwin Horner
20	October 22-24, 1885	Bookwalter Chapel, Knoxville, Tenn.	John Dickson	Edwin Horner
21	October 21-23, 1886	Edwards Academy, Jefferson Co., Tenn.	Jonathan Weaver	Edwin Horner
22	August 25-27, 1887	Mt. Zion, Greene Co., Tennessee	Ezekiel Boring Kephart	Edwin Horner
23	August 24-25, 1888	Bookwalter Chapel, Knoxville, Tenn.	Nicholas Castle	Edwin Horner
24	August 23-24, 1889	Dickson's, Greene Co., Tennessee	B. F. Booth (pro tem)	Edwin Horner
25	August 21-23, 1890	Mt. Sinai, Greene Co., Tennessee	John Dickson	Mont Groenendyke
26	August 20-22, 1891	Bookwalter Chapel, Knoxville, Tenn.	Ezekiel Boring Kephart	Mont Groenendyke
27	August 25-27, 1892	Liberty, Washington Co., Tennessee	Nicholas Castle	Edwin Horner
28	August 24-26, 1893	White Pine, Jefferson Co., Tennessee	Ezekiel Boring Kephart	Edwin Horner
29	August 23-25, 1894	Mt. Sinai, Greene Co., Tennessee	James W. Hott	Edwin Horner
29a	December 13, 1894	First Cumberland Presbyterian, Knoxville, Tennessee	Ezekiel Boring Kephart	Edwin Horner
30	August 22-25, 1895	Bookwalter Chapel, Knoxville, Tenn.	Job S. Mills	Edwin Horner
30a	December 12-13, 1895	Knoxville, Tennessee		
31	March 25, 1896	Chattanooga, Tennessee	Nicholas Castle	Sidney Tinker

8. Central Tennessee Annual Conference – The Methodist Episcopal Church (1877-1939)

No.	Date	Place	Bishop	Secretary
1	October 3-8, 1877	Shelbyville, Tennessee	William Logan Harris	J. L. Rudisill
2	Nov. 28-Dec. 2, 1878	Dickson, Tennessee	Levi Scott	Thomas Coke Carter
3	Nov. 27-Dec. 1, 1879	Nashville, Tennessee	Isaac William Wiley	Lewis A. Rudisill
4	November 25-29, 1880	Huntingdon, Tennessee	Randolph Sinks Foster	Andrew G. Park
5	October 6-10, 1881	Tullahoma, Tennessee	Edward Gayer Andrews	Andrew G. Park
6	October 16-20, 1882	Morris Chapel, Tennessee	Henry White Warren	Andrew G. Park
7	November 28, 1883	Hollow Rock, Tennessee	John Fletcher Hurst	Andrew G. Park
8	October 9-13, 1884	Dickson, Tennessee	Thomas Bowman	Levi Wesley Chandler
9	October 1885	Tullahoma, Tennessee	Willard Francis Mallalieu	Levi Wesley Chandler
10	October 14-18, 1886	Huntingdon, Tennessee	Cyrus David Foss	Levi Wesley Chandler
11	October 19-23, 1887	Dickson, Tennessee	Edward Gayer Andrews	John Wesley Droke
12	October 4-8, 1888	Tullahoma, Tennessee	James Newbury FitzGerald	Hiram Brittain Crowell
13	October 17-21, 1889	Nashville, Tennessee	John Philip Newman	William Petway Banks
14	October 16-20, 1890	McLemoresville, Tennessee	John Morgan Walden	William Petway Banks

No.	Date	Place	Bishop	Secretary
15	October 21-25, 1891	Erin, Tennessee	Isaac Wilson Joyce	William Petway Banks
16	October 13-16, 1892	Tullahoma, Tennessee	Thomas Bowman	William Petway Banks
17	October 12-16, 1893	Lexington, Tennessee	Willard Francis Mallalieu	George Willis Nackles
18	October 11-14, 1894	Dowelltown, Tennessee	John Fletcher Hurst	George Willis Nackles
19	October 2-6, 1895	Dickson, Tennessee	Willard Francis Mallalieu	George Willis Nackles
20	October 15-18, 1896	Huntingdon, Tennessee	Willard Francis Mallalieu	George Willis Nackles
21	October 7-9, 1897	Nashville, Tennessee	Charles Henry Fowler	George Willis Nackles
22	October 20-23, 1898	Lawrenceburg, Tennessee	William Xavier Ninde	John Wesley Droke
23	October 5-8, 1899	Tullahoma, Tennessee	Edward Gayer Andrews	John Wesley Droke
24	October 11-15, 1900	Lexington, Tennessee	Charles Cardwell McCabe	William Petway Banks
25	October 10-14, 1901	Dowelltown, Tennessee	Charles Henry Fowler	William Petway Banks
26	October 9-13, 1902	McLemoresville, Tennessee	John Heyl Vincent	John Wesley Droke
27	October 8-12, 1903	Dickson, Tennessee	Daniel Ayres Goodsell	William Petway Banks
28	October 13-16, 1904	Tullahoma, Tennessee	Earl Cranston	William Petway Banks
29	October 18-22, 1905	Lawrenceburg, Tennessee	Charles Cardwell McCabe	James Richmond Thomas
30	October 4-7, 1906	Nashville, Tennessee	William Fraser McDowell	James Richmond Thomas
31	October 3-6, 1907	McLemoresville, Tennessee	Luther Barton Wilson	Ulysses Grant Paschall
32	October 22-28, 1908	Dowelltown, Tennessee	Daniel Ayres Goodsell	Ulysses Grant Paschall
33	October 14-17, 1909	Waynesboro, Tennessee	William Franklin Anderson	John Wesley Droke
34	October 20-23, 1910	Baxter, Tennessee	Edward Gayer Andrews	Edgar Montraville Nunally
35	September 14-17, 1911	Baxter, Tennessee	William Franklin Anderson	Virgil Pafford
36	October 17-21, 1912	Parsons, Tennessee	Theodore Sommers Henderson	Virgil Pafford
37	October 9-12, 1913	McLemoresville, Tennessee	Theodore Sommers Henderson	George Washington Florence
38	October 8-11, 1914	Dickson, Tennessee	Theodore Sommers Henderson	Caffee Wilson Clayton
39	October 14-17, 1915	Lawrenceburg, Tennessee	Wilbur Patterson Thirkield	George Washington Florence
40	October 19-21, 1916	Baxter, Tennessee	Frank Milton Bristol	George Washington Florence
41	October 11-17, 1917	McLemoresville, Tennessee	Wilbur Patterson Thirkield	Caffee Wilson Clayton
42	October 10-13, 1918	Dowelltown, Tennessee	Frank Milton Bristol	P. R. Broyles
43	October 2-5, 1919	Collinwood, Tennessee	Frank Milton Bristol	P. R. Broyles
44	October 7-10, 1920	Lexington, Tennessee	Frank Milton Bristol	P. R. Broyles
45	October 13-16, 1921	Baxter, Tennessee	William Franklin Anderson	George Washington Florence
46	October 18-22, 1922	McLemoresville, Tennessee	Frank Milton Bristol	George Washington Florence
47	October 24-28, 1923	Lawrenceburg, Tennessee	Frank Milton Bristol	Edgar Montraville Nunally
48	October 9-12, 1924	Dickson, Tennessee	Wilbur Patterson Thirkield	Edgar Montraville Nunally
49	October 22-25, 1925	Lawrenceburg, Tennessee	Ernest Gladstone Richardson	Edgar Montraville Nunally
50	October 13-17, 1926	Dowelltown, Tennessee	William Orville Shepard	Harry Lee Upperman
51	October 13-16, 1927	McLemoresville, Tennessee	Theodore Sommers Henderson	Harry Lee Upperman
52	October 10-14, 1928	Baxter, Tennessee	Harry Lester Smith	Harry Lee Upperman
53	October 9-13, 1929	Lexington, Tennessee	Charles Edward Locke	Harry Lee Upperman
54	October 8-12, 1930	Rover, Tennessee	Harry Lester Smith	Harry Lee Upperman
55	October 14-18, 1931	Red Boiling Springs, Tennessee	Wallace Elias Brown	Harry Lee Upperman
56	October 19-23, 1932	Bruceston, Tennessee	Wallace Elias Brown	Harry Lee Upperman
57	September 13-17, 1933	Lawrenceburg, Tennessee	Wallace Elias Brown	Harry Lee Upperman
58	September 19-23, 1934	Dowelltown, Tennessee	Edwin Holt Hughes	Harry Lee Upperman
59	September 26-29, 1935	Collinwood, Tennessee	Wallace Elias Brown	Harry Lee Upperman
60	September 23-27, 1936	Baxter, Tennessee	Wallace Elias Brown	Harry Lee Upperman
61	Sept. 29-Oct. 3, 1937	Red Boiling Springs, Tennessee	Wallace Elias Brown	Harry Lee Upperman
62	September 21-25, 1938	McLemoresville, Tennessee	Raymond J. Wade	Harry Lee Upperman
63	October 12, 1939	Nashville, Tennessee	Wallace Elias Brown	Harry Lee Upperman

9. West Tennessee Annual Conference – The United Brethren Church (1896-1918)

No.	Date	Place	Bishop	Secretary
1	November 25, 1896	Parsons, Tennessee	Thomas Coke Carter (pro tem)	
2	November 1897	Henryville, Tennessee	James W. Hott	Hiram Brittain Crowell
3	November 10, 1898	Summertown, Tennessee	James W. Hott	Hiram Brittain Crowell
4	November 9, 1899	Corinth, Mississippi	Francis Mason Morgan (pro tem)	E. Brayford
5	November 8, 1900	Lawrence Co., Tennessee	A. J. Newgent (pro tem)	
6	November 14-17, 1901	Linden, Tennessee	Ezekiel Boring Kephart	Owen A. Barbee
7	November 20, 1902	Weekley Memorial, Nashville, Tenn.	Ezekiel Boring Kephart	Owen A. Barbee
8	November 12, 1903	Ethridge, Tennessee	Ezekiel Boring Kephart	
9	November 10-13, 1904	Lawrenceburg, Tennessee	Ezekiel Boring Kephart	
10	November 2, 1905	Tennessee	Ezekiel Boring Kephart	Hiram Brittain Crowell
11	October 10-13, 1906	Weekley Memorial, Nashville, Tenn.	Thomas Coke Carter	Hiram Brittain Crowell
12	October 16, 1907	Tullahoma, Tennessee	Thomas Coke Carter	Hiram Brittain Crowell
13	October 14-18, 1908	Weekley Memorial, Nashville, Tenn.	Thomas Coke Carter	Hiram Brittain Crowell
14	October 27, 1909	Tennessee	Thomas Coke Carter	Hiram Brittain Crowell
15	October 19-23, 1910	Weekley Memorial, Nashville, Tenn.	George Martin Mathews	Hiram Brittain Crowell
16	October 11, 1911	Summitville, Tennessee	Thomas Coke Carter	Clark J. Phetteplace
17	October 11, 1912	Tennessee	Thomas Coke Carter	
18	October 15-19, 1913	Linden, Tennessee	George Martin Mathews	
19	October 14-18, 1914	Weekley Memorial, Nashville, Tenn.	George Martin Mathews	Clark J. Phetteplace
20	October 6-10, 1915	Weekley Memorial, Nashville, Tenn.	George Martin Mathews	Clark J. Phetteplace
21	October 4-8, 1916	Clarksville, Tennessee	George Martin Mathews	Clark J. Phetteplace
22	October 14-17, 1917	Vanleer, Tennessee	George Martin Mathews	Clark J. Phetteplace

10. Tennessee Annual Conference – The United Brethren Church (1918-1946)

No.	Date	Place	Bishop	Secretary
1	November 7-10, 1918	First, Knoxville, Tennessee	George Martin Mathews	Charles Homer Babb
2	October 10-15, 1919	First, Chattanooga, Tennessee	George Martin Mathews	Charles Homer Babb
3	Sept. 29-Oct. 3, 1920	First, Nashville, Tennessee	George Martin Mathews	Charles Homer Babb
4	Sept. 28-Oct. 1, 1921	First, Clarksville, Tennessee	George Martin Mathews	George Dewey Whitwell
5	September 27-29, 1922	Reaves Memorial, Greeneville, Tenn.	Arthur Raymond Clippinger	George Dewey Whitwell
6	September 26-30, 1923	Bookwalter Chapel, Knoxville, Tenn.	Arthur Raymond Clippinger	George Dewey Whitwell
7	October 1-5, 1924	First, Chattanooga, Tennessee	Arthur Raymond Clippinger	George Dewey Whitwell
8	October 7-11, 1925	Forestdale, Knoxville, Tennessee	Arthur Raymond Clippinger	Charles Homer Babb
9	October 6-10, 1926	First, Nashville, Tennessee	Arthur Raymond Clippinger	Charles Homer Babb
10	Sept. 28-Oct. 2, 1927	First, Knoxville, Tennessee	Arthur Raymond Clippinger	Charles Homer Babb

No.	Date	Place	Bishop	Secretary
11	October 3-7, 1928	Sand Branch, Knoxville, Tennessee	Arthur Raymond Clippinger	Charles Homer Babb
12	October 2-6, 1929	Reaves Memorial, Greeneville, Tenn.	Arthur Raymond Clippinger	Charles Homer Babb
13	October 1-5, 1930	First, Clarksville, Tennessee	Arthur Raymond Clippinger	G. M. Keezel
14	October 7-11, 1931	Bookwalter Chapel, Knoxville, Tenn.	Arthur Raymond Clippinger	G. M. Keezel
15	October 5-8, 1932	First, Nashville, Tennessee	Arthur Raymond Clippinger	Arthur Blaine Burgess
16	October 4-8, 1933	Reaves Memorial, Greeneville, Tenn.	Arthur Raymond Clippinger	Arthur Blaine Burgess
17	October 3-7, 1934	Forestdale, Knoxville, Tennessee	Arthur Raymond Clippinger	Arthur Blaine Burgess
18	October 2-6, 1935	First, Nashville, Tennessee	Arthur Raymond Clippinger	Arthur Blaine Burgess
19	October 6-9, 1936	Sand Branch, Knoxville, Tennessee	Arthur Raymond Clippinger	Arthur Blaine Burgess
20	October 5-8, 1937	Reaves Memorial, Greeneville, Tenn.	Arthur Raymond Clippinger	Arthur Blaine Burgess
21	October 4-7, 1938	Bookwalter Chapel, Knoxville, Tenn.	Arthur Raymond Clippinger	Arthur Blaine Burgess
22	October 3-6, 1939	Reaves Memorial, Greeneville, Tenn.	Arthur Raymond Clippinger	Arthur Blaine Burgess
23	October 1-4, 1940	First, Clarksville, Tennessee	Arthur Raymond Clippinger	Arthur Blaine Burgess
24	Sept. 30-Oct. 3, 1941	First, Knoxville, Tennessee	Arthur Raymond Clippinger	Arthur Blaine Burgess
25	October 1-4, 1942	First, Johnson City, Tennessee	Arthur Raymond Clippinger	Arthur Blaine Burgess
26	September 28-30, 1943	Forestdale, Knoxville, Tennessee	Arthur Raymond Clippinger	Arthur Blaine Burgess
27	September 26-28, 1944	First, Nashville, Tennessee	Arthur Raymond Clippinger	Arthur Blaine Burgess
28	September 25-27, 1945	Reaves Memorial, Greeneville, Tenn.	Arthur Raymond Clippinger	Arthur Blaine Burgess
29	September 24-26, 1946	Bookwalter Chapel, Knoxville, Tenn.	Arthur Raymond Clippinger	Arthur Blaine Burgess

11. Tennessee Annual Conference (Central Jurisdiction) – The Methodist Church (1939-1964)

No.	Date	Place	Bishop	Secretary	Statistician
1	October 18-22, 1939	Nashville, Tennessee	Robert Elijah Jones	J. H. Callier	John Wesley Wade
2	October 23-26, 1940	Memphis, Tennessee	Alexander Preston Shaw	Herman H. Jones	M. N. Reasonover
3	October 22-25, 1941	McMinnville, Tennessee	Alexander Preston Shaw	Herman H. Jones	John Wesley Wade
4	October 21-25, 1942	Nashville, Tennessee	Paul Bentley Kern	Herman H. Jones	John Wesley Wade
5	October 22-24, 1943	McCabe Temple, Martin, Tennessee	Alexander Preston Shaw	Herman H. Jones	John Wesley Wade
6	October 19-22, 1944	Memphis, Tennessee	Edward Wendall Kelly	Herman H. Jones	John Wesley Wade
7	September 27-30, 1945	Gordon Memorial, Nashville, Tenn.	Edward Wendall Kelly	Herman H. Jones	John Wesley Wade
8	October 16-20, 1946	John Wesley, Nashville, Tennessee	Edward Wendall Kelly	Herman H. Jones	John Wesley Wade
9	October 8-12, 1947	Pickett Chapel, Lebanon, Tennessee	Edward Wendall Kelly	Herman H. Jones	John Wesley Wade
10	Sept. 29-Oct. 3, 1948	Centenary, Memphis, Tennessee	Edward Wendall Kelly	Herman H. Jones	John Wesley Wade
11	November 16-20, 1949	St. John, Springfield, Tennessee	Edward Wendall Kelly	Herman H. Jones	John Wesley Wade
12	October 18, 1950	McCabe Temple, Martin, Tennessee	Edward Wendall Kelly	Herman H. Jones	John Wesley Wade
13	October 17-21, 1951	Murfreesboro, Tennessee	Edward Wendall Kelly	Herman H. Jones	John Wesley Wade
14	October 22-26, 1952	Nashville, Tennessee	Edward Wendall Kelly	Herman H. Jones	John Wesley Wade
15	October 21-25, 1953	Warren, Memphis, Tennessee	Matthew Wesley Clair, Jr.	Herman H. Jones	John Wesley Wade
16	June 23-27, 1954	Seay-Hubbard, Nashville, Tennessee	Matthew Wesley Clair, Jr.	Herman H. Jones	John Wesley Wade
17	June 22-26, 1955	Key Memorial, Gallatin, Tennessee	Matthew Wesley Clair, Jr.	Herman H. Jones	John Wesley Wade
18	June 27-July 1, 1956	Gordon Memorial, Nashville, Tenn.	Matthew Wesley Clair, Jr.	Major M. League	Jury Ethward Turner
19	June 27-30, 1957	McCabe Temple, Martin, Tennessee	Matthew Wesley Clair, Jr.	Major M. League	Jury Ethward Turner
20	June 26-29, 1958	Clark Memorial, Nashville, Tenn.	Matthew Wesley Clair, Jr.	Major M. League	Jury Ethward Turner
21	June 24-28, 1959	Wilson Co. HS, Lebanon, Tennessee	Matthew Wesley Clair, Jr.	Major M. League	Jury Ethward Turner
22	June 29-July 3, 1960	Wesley Chapel, Jackson, Tennessee	Matthew Wesley Clair, Jr.	Major M. League	Jury Ethward Turner
23	June 21-25, 1961	Gordon Memorial, Nashville, Tenn.	Charles Franklin Golden	Major M. League	Jury Ethward Turner
24	June 14-17, 1962	Centenary, Memphis, Tennessee	Charles Franklin Golden	D. W. Simmons	Jury Ethward Turner
25	June 6-9, 1963	Seay-Hubbard, Nashville, Tennessee	Charles Franklin Golden	D. W. Simmons	Jury Ethward Turner
26	June 10-12, 1964	Bethel, Memphis, Tennessee	Charles Franklin Golden	D. W. Simmons	Jury Ethward Turner

12. Tennessee Annual Conference (Southeastern Jurisdiction) – The Methodist Church (1939-1967)

No.	Date	Place	Bishop	Secretary
1	October 12-16, 1939	McKendree, Nashville, Tennessee	Paul Bentley Kern	Willard Harris Blue
2	October 17-21, 1940	West End, Nashville, Tennessee	Paul Bentley Kern	Willard Harris Blue
3	October 16-20, 1941	McKendree, Nashville, Tennessee	Paul Bentley Kern	Carl Columbus Hinkle
4	October 13-16, 1942	Meridian Street, Nashville, Tennessee	Paul Bentley Kern	Carl Columbus Hinkle
5	October 13-15, 1943	McKendree, Nashville, Tennessee	Paul Bentley Kern	Willard Harris Blue
6	Sept. 29-Oct. 2, 1944	McKendree, Nashville, Tennessee	Paul Bentley Kern	Willard Harris Blue
7	September 27-30, 1945	McKendree, Nashville, Tennessee	Paul Bentley Kern	Harry Lee Upperman
8	September 25-29, 1946	Pulaski, Tennessee	Paul Bentley Kern	Harry Lee Upperman
9	September 17-21, 1947	Springfield, Tennessee	Paul Bentley Kern	Harry Lee Upperman
10	September 22-26, 1948	West End, Nashville, Tennessee	Paul Bentley Kern	Eugene Dean Stroud
11	September 14-18, 1949	Columbia First, Columbia, Tennessee	Paul Bentley Kern	Eugene Dean Stroud
12	September 7-10, 1950	Belmont, Nashville, Tennessee	Paul Bentley Kern	Eugene Dean Stroud
13	September 5-9, 1951	West End, Nashville, Tennessee	Paul Bentley Kern	Eugene Dean Stroud
14	September 4-7, 1952	Pulaski First, Pulaski, Tennessee	Roy Hunter Short	Eugene Dean Stroud
15	September 3-6, 1953	MTSU, Murfreesboro, Tennessee	Roy Hunter Short	Eugene Dean Stroud
16	September 1-5, 1954	MTSU, Murfreesboro, Tennessee	Roy Hunter Short	Eugene Dean Stroud
17	September 1-4, 1955	Cookeville First, Cookeville, Tennessee	Roy Hunter Short	Eugene Dean Stroud
18	Aug. 29-Sept. 2, 1956	Belmont, Nashville, Tennessee	Roy Hunter Short	Vernon Thomas McGhee
19	Aug. 28-Sept. 1, 1957	Madison Street, Clarksville, Tennessee	Roy Hunter Short	Vernon Thomas McGhee
20	June 25-29, 1958	Pulaski First, Pulaski, Tennessee	Roy Hunter Short	Vernon Thomas McGhee
21	June 24-28, 1959	Tulip St., Nashville, Tennessee	Roy Hunter Short	Vernon Thomas McGhee
22	June 23-27, 1960	Shelbyville First, Shelbyville, Tennessee	Roy Hunter Short	Vernon Thomas McGhee
23	June 21-25, 1961	McKendree, Nashville, Tennessee	Roy Hunter Short	Vernon Thomas McGhee
24	June 18-22, 1962	Gallatin First, Gallatin, Tennessee	Roy Hunter Short	Vernon Thomas McGhee
25	June 19-23, 1963	Cookeville First, Cookeville, Tennessee	Roy Hunter Short	Vernon Thomas McGhee
26	June 17-21, 1964	Inglewood, Nashville, Tennessee	Roy Hunter Short	Rauzelle Margrave Johnson
27	June 22-25, 1965	Pulaski First, Pulaski, Tennessee	Homer Ellis Finger, Jr.	Rauzelle Margrave Johnson
28	June 21-24, 1966	Belmont, Nashville, Tennessee	Homer Ellis Finger, Jr.	Rauzelle Margrave Johnson
29	June 20-23, 1967	Lebanon First, Lebanon, Tennessee	Homer Ellis Finger, Jr.	Rauzelle Margrave Johnson

13. Tennessee Annual Conference – The Evangelical United Brethren Church (1947-1969)

No.	Date	Place	Bishop	Secretary	Statistician
1	Sept. 30-Oct. 2, 1947	First, Johnson City, Tennessee	Arthur Raymond Clippinger	A. Blaine Burgess	Millard F. O'Neal
2	September 28-30, 1948	Sand Branch, Knoxville, Tennessee	Arthur Raymond Clippinger	A. Blaine Burgess	Millard F. O'Neal
3	September 27-29, 1949	First, Nashville, Tennessee	Arthur Raymond Clippinger	A. Blaine Burgess	Millard F. O'Neal
4	September 19-21, 1950	Barnett's Creek, Kentucky	Arthur Raymond Clippinger	A. Blaine Burgess	Millard F. O'Neal
5	September 18-20, 1951	Mt. Zion, Greenville, Tennessee	Fred L. Dennis	A. Blaine Burgess	Sherman P. Starling
6	August 5-7, 1952	First, Clarksville, Tennessee	Fred L. Dennis	A. Blaine Burgess	Sherman P. Starling
7	August 4-6, 1953	First, Knoxville, Tennessee	Fred L. Dennis	A. Blaine Burgess	Sherman P. Starling
8	July 13-15, 1954	Bookwalter, Knoxville, Tennessee	Fred L. Dennis	A. Blaine Burgess	Sherman P. Starling
9	August 2-4, 1955	Mt. Zion, Greenville, Tennessee	Fred L. Dennis	A. Blaine Burgess	Sherman P. Starling
10	July 24-27, 1956	Cumberland Heights, Clarksville, TN	Fred L. Dennis	A. Blaine Burgess	Sherman P. Starling
11	July 23-26, 1957	Sand Branch, Knoxville, Tennessee	John Gordon Howard	A. Blaine Burgess	Sherman P. Starling
12	July 14-16, 1958	First, Greenville, Tennessee	Paul Murray Herrick	A. Blaine Burgess	Sherman P. Starling
13	July 14-17, 1959	First, Nashville, Tennessee	Paul Murray Herrick	A. Blaine Burgess	Sherman P. Starling
14	July 19-22, 1960	First, Johnson City, Tennessee	Paul Murray Herrick	A. Blaine Burgess	Sherman P. Starling
15	July 11-13, 1961	Edwards Chapel, White Pine, Tenn.	Paul Murray Herrick	A. Blaine Burgess	Sherman P. Starling
16	July 10-12, 1962	First, Clarksville, Tennessee	Paul Murray Herrick	A. Blaine Burgess	Sherman P. Starling
17	July 16-18, 1963	Sand Branch, Knoxville, Tennessee	Paul Murray Herrick	A. Blaine Burgess	Sherman P. Starling
18	July 13-16, 1964	First, Greenville, Tennessee	Paul Murray Herrick	A. Blaine Burgess	Sherman P. Starling
19	July 13-15, 1965	Bookwalter, Knoxville, Tennessee	Paul Murray Herrick	A. Blaine Burgess	Sherman P. Starling
20	July 12-14, 1966	First, Clarksville, Tennessee	Paul Murray Herrick	A. Blaine Burgess	Sherman P. Starling
21	July 11-13, 1967	Sand Branch, Knoxville, Tennessee	Paul Murray Herrick	A. Blaine Burgess	Sherman P. Starling
22	July 8-11, 1968	Sand Branch, Knoxville, Tennessee	Paul Murray Herrick	A. Blaine Burgess	Sherman P. Starling
23	February 10-11, 1969	Trinity, Greenville, Tennessee	Lineunt Scott Allen	A. Blaine Burgess	Sherman P. Starling

14. Tennessee-Kentucky Annual Conference (Central Jurisdiction) – The Methodist Church (1964-1968)

No.	Date	Place	Bishop	Secretary
Spec.	August 18-19, 1964	Gordon Memorial, Nashville, Tennessee	Charles Franklin Golden	George D. Walker
1	May 26-30, 1965	Board of Evangelism, Nashville, Tenn.	Charles Franklin Golden	George D. Walker
2	June 2-5, 1966	Wesley, Lexington, Kentucky	Charles Franklin Golden	George D. Walker
3	May 16-19, 1967	John Wesley, Bristol, Virginia	Charles Franklin Golden	George D. Walker
4	May 16-19, 1968	Centenary, Memphis, Tennessee	Charles Franklin Golden	George D. Walker

15. Tennessee Annual Conference – The United Methodist Church (1968-2015)

No.	Date	Place	Bishop	Secretary
1	June 25-28, 1968	Calvary, Nashville, Tennessee	Homer Ellis Finger, Jr.	Rauzelle Margrave Johnson
2	June 17-20, 1969	West End, Nashville, Tennessee	Homer Ellis Finger, Jr.	Rauzelle Margrave Johnson
3	June 23-25, 1970	Savannah First, Savannah, Tennessee	Homer Ellis Finger, Jr.	Rauzelle Margrave Johnson
4	June 15-17, 1971	Belle Meade, Nashville, Tennessee	Homer Ellis Finger, Jr.	Rauzelle Margrave Johnson
5	June, 20-22, 1972	Cookeville First, Cookeville, Tennessee	Homer Ellis Finger, Jr.	John Greely Corry
6	June 21-23, 1973	Murfreesboro 1 st , Murfreesboro, Tenn.	Homer Ellis Finger, Jr.	John Greely Corry
7	June 19-23, 1974	Lebanon First, Lebanon, Tennessee	Homer Ellis Finger, Jr.	William Edwin Gilbert
8	June 15-19, 1975	Meharry Medical College, Nashville, TN	Homer Ellis Finger, Jr.	William Edwin Gilbert
9	June 15-19, 1976	Martin College, Pulaski, Tennessee	Homer Ellis Finger, Jr.	William Edwin Gilbert
10	June 14-17, 1977	Belmont, Nashville, Tennessee	Earl Gladstone Hunt, Jr.	William Edwin Gilbert
11	June 13-16, 1978	Calvary, Nashville, Tennessee	Earl Gladstone Hunt, Jr.	William Edwin Gilbert
12	June 11-15, 1979	Madison Street & APSU, Clarksville, TN	Earl Gladstone Hunt, Jr.	Joe Jackson Frazer
13	June 16-19, 1980	West End, Nashville, Tennessee	Earl Gladstone Hunt, Jr.	Joe Jackson Frazer
14	June 15-18, 1981	Belmont, Nashville, Tennessee	Edward Lewis Tullis	Joe Jackson Frazer
15	June 14-16, 1982	Belle Meade, Nashville, Tennessee	Edward Lewis Tullis	Joe Jackson Frazer
16	June 13-16, 1983	West End, Nashville, Tennessee	Edward Lewis Tullis	Joe Jackson Frazer
17	June 10-13, 1984	McKendree, Nashville, Tennessee	Edward Lewis Tullis	Michael David O'Bannon
18	June 10-12, 1985	Brentwood, Brentwood, Tennessee	Ernest W. Newman	Michael David O'Bannon
19	June 8-11, 1986	Calvary, Nashville, Tennessee	Ernest W. Newman	Michael David O'Bannon
20	June 14-18, 1987	West End, Nashville, Tennessee	Ernest W. Newman	Michael David O'Bannon
21	June 12-15, 1988	Austin Peay St. Univ., Clarksville, Tenn.	Ernest W. Newman	Michael David O'Bannon
22	June 11-14, 1989	Martin Methodist College, Pulaski, Tenn.	Ernest W. Newman	Michael David O'Bannon
23	June 10-13, 1990	Park Plaza Hotel, Nashville, Tennessee	Ernest W. Newman	Michael David O'Bannon
24	June 9-12, 1991	Maxwell House Hotel, Nashville, Tenn.	Ernest W. Newman	Michael David O'Bannon
25	June 14-17, 1992	Brentwood, Brentwood, Tennessee	Ernest W. Newman	Michael David O'Bannon
26	June 20-23, 1993	Martin Methodist College, Pulaski, Tenn.	Kenneth Lee Carder	Thomas Woodson Binford, III
27	June 12-15, 1994	Brentwood, Brentwood, Tennessee	Kenneth Lee Carder	Thomas Woodson Binford, III
28	June 11-14, 1995	Brentwood, Brentwood, Tennessee	Kenneth Lee Carder	Thomas Woodson Binford, III
29	June 6-9, 1996	Tennessee State Univ., Nashville, Tenn.	Kenneth Lee Carder	Thomas Woodson Binford, III
30	June 8-11, 1997	Martin Methodist College, Pulaski, Tenn.	Kenneth Lee Carder	Thomas Woodson Binford, III
31	May 31-June 3, 1998	Volunteer State College, Gallatin, Tenn.	Kenneth Lee Carder	Thomas Woodson Binford, III
32	June 13-16, 1999	Brentwood, Brentwood, Tennessee	Kenneth Lee Carder	Thomas Woodson Binford, III
33	June 11-14, 2000	Brentwood, Brentwood, Tennessee	Kenneth Lee Carder	Thomas Woodson Binford, III
34	June 10-13, 2001	Brentwood, Brentwood, Tennessee	William Wesley Morris	Shirley Renee Franklin
35	June 9-12, 2002	Brentwood, Brentwood, Tennessee	William Wesley Morris	Shirley Renee Franklin
36	June 8-11, 2003	Brentwood, Brentwood, Tennessee	William Wesley Morris	Shirley Renee Franklin
37	June 13-16, 2004	Murfreesboro 1 st , Murfreesboro, Tenn.	William Wesley Morris	Von William Unruh
38	June 12-14, 2005	Brentwood, Brentwood, Tennessee	Richard J. Wills, Jr.	Von William Unruh
39	June 11-13, 2006	Murfreesboro 1 st , Murfreesboro, Tenn.	Richard J. Wills, Jr.	Von William Unruh
40	June 10-13, 2007	Brentwood, Brentwood, Tennessee	Richard J. Wills, Jr.	Von William Unruh
41	June 8-10, 2008	Murfreesboro 1 st , Murfreesboro, Tenn.	Richard J. Wills, Jr.	Von William Unruh
42	June 15-17, 2009	Brentwood, Brentwood, Tennessee	Richard J. Wills, Jr.	Billy Joe "B. J." Brack
43	June 13-15, 2010	Brentwood, Brentwood, Tennessee	Richard J. Wills, Jr.	Billy Joe "B. J." Brack
44	June 12-15, 2011	Brentwood, Brentwood, Tennessee	Richard J. Wills, Jr.	Billy Joe "B. J." Brack
45	June 10-13, 2012	Brentwood, Brentwood, Tennessee	Benjamin Roy Chamness	Billy Joe "B. J." Brack
46	June 9-12, 2013	Brentwood, Brentwood, Tennessee	William Thomas McAlilly	John Christopher Seifert
47	June 8-11, 2014	Brentwood, Brentwood, Tennessee	William Thomas McAlilly	John Christopher Seifert
48	June 7-10, 2015	Brentwood, Brentwood, Tennessee	William Thomas McAlilly	John Christopher Seifert
49	June 12-15, 2016	Brentwood, Brentwood, Tennessee	William Thomas McAlilly	John Christopher Seifert
50	June 11-13, 2017	Brentwood, Brentwood, Tennessee	William Thomas McAlilly	Monica Denise Mowdy

15. Tennessee Annual Conference – The United Methodist Church (2016-2021)

No.	Date	Place	Bishop	Secretary
49	June 12-15, 2016	Brentwood, Brentwood, Tennessee	William Thomas McAlilly	John Christopher Seifert
50	June 11-13, 2017	Brentwood, Brentwood, Tennessee	William Thomas McAlilly	Monica Denise Mowdy
51	June 13-15, 2018	Brentwood, Brentwood, Tennessee	William Thomas McAlilly	Monica Denise Mowdy
52	June 12-14, 2019	Brentwood, Brentwood, Tennessee	William Thomas McAlilly	Monica Denise Mowdy
53	September 19, 2020	Virtual Annual Conference	William Thomas McAlilly	Monica Denise Mowdy
54	June 10 - 11, 2021	Virtual Annual Conference	William Thomas McAlilly	Monica Denise Mowdy

CHAPTER 9

CONFERENCE DIRECTORIES

A. DISCIPLINARY LAY MEMBERS, TENNESSEE CONFERENCE

a) Diaconal Ministers, Deaconesses, Home Missioners

AGTARAP, SOPHIA (DC) *Director of Communications, Vanderbilt Divinity School*
411 21st Ave S, Nashville, TN 37240 PH: O: (615) 322-2776
Email: sophieagtarap@gmail.com
DC: 2018
APPTS: 2018 Director, Communications, Vanderbilt Divinity School

BURTON, GARLINDA (DC) *Program Manager, Nashville Freedom School Partnership*
4944 Tulip Grove Ln, Hermitage, TN 37076-4445 PH: O: (615) 228-7734 H: (615) 316-0581
Email: garlindabee@gmail.com
DC: 2014
APPTS: 2014 Program Manager, Nashville Freedom School Partnership

BYRD, DEBBIE (DC) *Deaconess, Morton Memorial*
4863 Woodview Dr, Old Hickory, TN 37138-1026 PH: O: (615) 883-2321
Email: debbiebyrd90@gmail.com
DC: 2016
APPTS: 2016 Deaconess, Andrew Price; 2021 Deaconess, Morton Memorial

CHURCHILL, LUKE (DR) *Retired*
424 Key Corner St, Brownsville, TN 38012-3728 PH: H: (731) 772-3880 (Spouse: Donna)
DM: 1999; DR: 2009
APPTS: 1999 Diaconal Minister, Madison Street; 2003 Leave of Absence; 2004 Director, Music, Sango; 2009 Retired

CLOYD, BETTY SHANNON (DR) *Retired*
9 Charicote Place, Baltimore MD 21218, Cell: 615-973-2882.
Email: bscloyd1@gmail.com
DM: 1976; DR: 1996
ED: Southern Methodist University BS; Scarritt College MA
APPTS: 1973 Director, McKendree; 1983 Director, Christian Education, Hermitage; 1989 Director, Christian Education, Hermitage; 1991 Director, GBOD Upper Room; 1996 Retired

COOKSON, DONNA (DR) *Retired*
1900 Richard Jones Rd Apt D4, Nashville, TN 37215-2930 PH: H: (615) 386-1265
Email: donna.cookson@comcast.net
DR: 2013
APPTS: 1991 Retired

FOSTER, G. JEAN (DR)*Retired*

704 Honey Grove Ct, Antioch, TN 37013-5379 PH: H: (615) 834-9570 M: (615) 512-5726

Email: gifoster_dm@yahoo.com

DM: 1977; DR: 2012

ED: LaGrange College BA; Duke Divinity School MRE

APPTS: 1970 Director, Christian Education, Grace UMC (SC); 1973 Director, Christian Education, Christ UMC (MS); 1986 Diaconal Minister, Adult Education & Family Ministries, Roswell UMC (NGA); 1989 Minister, Program, Hillcrest; 1994 Learning Options Consultant, Discipleship Ministries; 1995 Adjunct Faculty, Christian Education, Martin Methodist College; 1996 Minister, Program, Forest Hills; 2002 Curriculum Counselor, UMPH; 2012 Retired

GRAY, WILLIAM E. (DR)*Retired*

8954 Sawyer Brown Rd, Nashville, TN 37221

DR: 2000

APPTS: 2000 Retired

KIMBALL, KATHRYN A. (DM)*Retired*

1487 Anthony Way, Mt. Juliet TN 37122 H: (615) 758-2057

Email: kkimball@tds.net

DM: 1999

APPTS: 1995 Upper Room Chapel Curator, Upper Room, 2020 Retired

KRAU, CAROL F. (DM)*Director, Adult Formation and Discipleship, Discipleship Ministries*

PO Box 340003, Nashville, TN 37203-0003 PH: O: (615) 340-7171 H: (615) 356-5983 (Spouse: Stephen)

Email: ckrau@gbod.org

DM: 1979

ED: Scarritt College MA; Garrett Evangelical Theological Seminary MTS; Capella University PhD

APPTS: 1996 Director, Adult Formation and Discipleship, Discipleship Ministries

LILLEY, ANDREW LOY (DR)*Retired*

14 Glenview Rd, Lake Junaluska, NC 28745-8756 PH: H: (828) 456-7399 (Spouse: Janet)

Email: ljililpad@bellsouth.net

DM: 1977; DR: 1997

ED: Memphis State University BA; Candler School of Theology MCE

APPTS: 1957 Director, Georgia State College; 1959 Director, Christian Education, FUMC-East Point GA; 1961 Director, Christian Education, FUMC - Pensacola GA; 1965 Director, Christian Education, FUMC- Albuquerque, NM; 1966 Director, Christian Education, FUMC - Dothan, AL; 1969 Director, Christian Education, St. Like's UMC - Columbus, GA; 1972 Director, Christian Education, FUMC Huntsville, AL; 1983 Director, Christian Education, First-Centenary - Chattanooga, TN; 1993 Director, Adult Study Ministry, Brentwood; 1997 Director, Good Word Resource Center, Lake Junaluska, NC; 1997 Retired; 2010 Volunteer Coordinator, Lake Junaluska Conference (NC)

LUNCEFORD, KATHY (DR)*Retired*

2031 Basham Ln, Clarksville, TN 37043-2005 PH: H: (931) 647-8662 (Spouse: Bob)

DR: 2010

APPTS: 1999 Diaconal Minister, Hilldale; 2005 Leave of Absence; 2010 Retired

MILLER, JO ANN (DR)*Retired*

6323 Laurelwood Dr, Brentwood, TN 37027-4814 PH: H: (615) 377-3396 (Spouse: James)

DM: 1975; DR: 1999

ED: Randolph Macon Woman's College BA; Scarritt College for Christian Workers MA

APPTS: 1991 Editor, GBOD Upper Room; 1999 Retired

MITCHEM, KATHRYN L. (DR)

Retired

1456 Sams Creek Rd, Ashland City, TN 37015-5422 PH: H: (615) 792-3534
Email: mitchemkl@aol.com
DC: 1971; DC: 1975; TI: 1975; DM: 1977; DR: 2003
ED: Duke Divinity School MDiv
APPTS: 1971 Church & Community Worker, GBOM; 2003 Retired

MOORE, ELEANOR A. (DR)

Retired

115 Woodmont Blvd Apt 508, Nashville, TN 37205-2271 PH: H: (615) 279-7162
DM: 1984; DR: 2002
ED: Franciscan University of Steubenville BA; Scarritt College MA, Lit. & History of the Bible; Scarritt College MA, Christian Education
APPTS: 1960 Editor, UMPH; 2002 Retired

MOORE, MARY LOU (DR)

Retired

523 Harding Pl Apt B12, Nashville, TN 37211-4531 PH: H: (615) 834-8948
Email: mary.lou.moore@tnumc.com
DC: 1963; DM: 1977; DR: 2003
APPTS: 1973 Director, Alumni Relations, Martin Methodist College; 1986 Student, Peabody College; 1987 Librarian, Watkins Institute; 1988 Director, Library Services/Resource Center, Scarritt-Bennett Center; 2003 Retired

PORTER, MARGARET L. (DR)

Retired

3336 Hillsboro Pike, Nashville, TN 37215-1562 PH: H: (615) 279-9382
DR: 2001
APPTS: 2001 Retired

REICH, JOANNE (DC)

InfoServe Consultant, United Methodist Communications

5200 Elkins Avenue, Nashville, TN 37209 PH: H: (615) 792-3534
Email: buglerjmr@aol.com
DC: 1993; DC: 2011; TI: 2011
ED: Mary Baldwin College BA; University of Houston MSW
APPTS: 2010 Social Worker, Alive Hospice; 2011 Vice President, Development, Scarritt Bennett Center; 2015 InfoServe Consultant, United Methodist Communications

RIVERA, ROELA VICTORIA (DR)

Retired

213 Cherry Hill Dr, Hendersonville, TN 37075-4029 PH: H: (615) 822-5502 (Spouse: Maximiano)
Email: junrivera@bellsouth.net
DR: 2015
APPTS: 1996 Director, Studies, Scarritt-Bennett Center; 1998 Director, Studies, Scarritt-Bennett Center; 2000 Diaconal Minister, Phillippines Central Conference; 2003 Diaconal Minister, Hendersonville First; 2010 Director, Prayer Center, Hendersonville First; 2012 Interpreter, Hendersonville First; 2015 Retired

SHADBOLT, ELIZABETH (DC)

Coordinator, Volunteers & Operations, Open Table

5328 Old Village Rd, Nashville, TN 37211-7346 PH: O: (615) 322-6900 H: (615) 834-1331
Email: crouse2009@gmail.com
DC: 2014
APPTS: 2014 Deaconess, Tennessee JFON; 2014 Coordinator, Volunteers & Operations, Open Table

SIMPSON, WHITNEY (DC)

Founder/Director, Exploring Peace Ministries

105 Due West Drive, Mt. Juliet, TN 37122, Office: 615-200-7255
ED: Professional Certification in Spiritual Formation, Garrett-Evangelical Theological Seminary, 2012, Diaconate Studies, St. Paul School of Theology, 2020
APPT: Founder/Director, Exploring Peace Ministries

SNELL, BARBARA (DR) *Retired*
PO Box 473, Gallatin, TN 37066-0473 PH: C: (615) 308-2354 (Spouse: Bob)
Email: bj.snell@comcast.net
DM: 1988; DR: 2002
ED: Scarritt College MA
APPTS: 1988 Editor, GBOD-UMPH (Cumb); 2002 Retired

SNELL, BOB J. (DR) *Retired*
149 W Main St, Gallatin, Tn 37066 PH: O: (615) 452-1922 (Spouse: Barbara)
Email: bj.snell@comcast.net
DR: 2008
APPTS: 1985 Director, Mission & Ministry, Gallatin First; 2008 Retired

STALLINGS, BARBARA E. (DR) *Retired*
23 Laurelwood Ln, Waynesville, NC 28786-8133
DR: 2000
APPTS: 2000 Retired

STEIN, DEBORAH C. (DR) *Retired*
2464 Shamrock Dr, Bowling Green, KY 42104-4552 PH: H: (615) 646-7545 (Spouse: C.)
DM: 2000; DR: 2009
APPTS: 1999 Director, Children's Choirs, Bellevue; 1999 Director, Children's Choirs, Belle Meade; 2007 Director, Siloam Family Health Center; 2009 Retired

WINSLOW, MARY (DC) *LCSW, Saint Thomas Hospital*
748 Tahlana Ave, Madison, TN 37115-4919 PH: O: (615) 222-3299 H: (615) 865-2202
Email: mary.winslow@sth.org
DC: 2006
APPTS: 2006 Patient Services Manager, The Leukemia and Lymphoma Society; 2014 LCSW, Saint Thomas Hospital

b.) Lay Disciplinary Members by Position

Larry Davis
Conference Treasurer

Byron Kanaday
Cumberland River District Lay Leader

John Carney
Stones River District Lay Leader

Michael Lorance
Caney Fork River District Lay Leader

Ian Rogers
CCYM

Holly Neal
Conference Lay Leader

Bill Bowen
UMM Representative

Jeannetta Hitt
Harpeth River District Lay Leader

George Brown
Conference Associate Lay Leader

Bruce Myers and Cliff Steger
Red River District Lay Leaders

Marilee Tice
Young Adult Team Leader

Nita Wright
UMW Representative

Dianne Draper Holland
Conference Lay Servant Director

Hannah Hagewood
College Student Rep.

B. 2021 LAY MEMBERS OF ANNUAL CONFERENCE

CANEY FORK RIVER DISTRICT LAY MEMBERS

CHARGE	LAY MEMBER	CHARGE	LAY MEMBER
Alexandria	Marcus Sharp	Grace Chapel	Jean Garrett
Algood	Garrett Dick	Granville	Randall Clemons
Allens Chapel	Morris Knowles	Grimsley	Kenny Hannifin
Almyra	Randall Day	Homestead	Ed Rose
Ballard	Patsy Carter	Jamestown	Regina Young
Baxter	Becky Smith	Keltonburg	Lloyd Goodman
Bethany	Jerry Stout	Kynett	Ivy Myers Lyons
Bethel	Hugh Turner	Lancaster	John H. Williams
Bright Hill	Suzanne Clement	Liberty	Bruce Chapman
Brush Creek	John Williams	Maggart	Wayne Wezel
Buckner's Chapel	Morris Knowles	McDonald Chapel	Janice Myers
Burton's	Ivy Myers Lyons	McMinnville First	William J Boyd
Byrdstown	Carolyn Smith	Monterey	Frances Eldridge
Carthage	T. J. Dixon	Morrison	Patti Zimmerman
Centertown	Joanna Lorance	Morton Memorial	Ron Spencer
Chestnut Mound	William Duke	Mt. Carmel	Randall Day
Christ (McMinnville)	Mary Ann Rumley	Mt. Gilead	Susan Lafever
Clark	Deborah Harlan	Mt. Zion	James Kemp
Claysville	Jennifer Bruce	New Middleton	Amanda Kleveno
Clear Fork	Kitty Mick	New Union	Thomas Vaughn
Coalmont	Jean Garrett	Okolona	Faye Qualls
Cookeville First	Bob Bell	Peeled Chestnut	Mike Holman
Cookeville First	Teena King	Phillips Chapel (Liberty)	Rochelle Hogan
Crossville First	Sharion Mercer	Pomona	Zachary Martin
Crossville First	Perk Thornton	Red Hill	Robert Washburn
Cummingsville	Lucille Ball	Short Mountain	Daniel Clayton
Curry's Chapel	Mary Taylor	Smith Memorial	John Brown
Dodson Chapel	Sandy Cotterman	Smithville	Suzanne Clement
Dorton	Ed Rose	Snow Hill	Daniel Clayton
Dowelltown	Robert White	Sparta First	Becky Kincer
Doyle	Brice Murphy	Summerfield	Martin Brown
Fairfield Glade	Don Kenne	Tollett's Chapel	Dayon Taylor
Fairfield Glade	Drew Landrus	Tracy City	James Conry
Findlay	Randall Day	Travisville	Robert Washburn
Fraser's	Lucille Ball	Wesley Chapel	Mike Holman
Friendship	Sharon Leser	Wolf River	Robert Washburn
Gainesboro	Pat Klatt	Woodlawn	Dayon Taylor

CANEY FORK DISTRICT AT-LARGE MEMBERS

Chris Baxter	Jane Day	Parker Lee	Pete Sartino
Michelle Bodey	Tiffany Guy	Peyton Lee	Allen Schieber
Tim Bodey	Meredith Hall	Michael Lorance	Gideon Sledge
Pat Bryan	Nicole Harriman	Audrey Martin	Abby Stafford
Wesley Bryan	David Hill	Pam Petty	Cathy Tipton
Wallace Caldwell	Gary Howard	Russell Prater	Mike Tubb
Edward Camera	Kimberly Johnson	Nancy Priest	Kimberly White
Kenny Carruthers	Christopher Keele	Todd Ratley	Sandy Witt
Kyle Carter	Rachel Kemp	Paulette Reed	

CUMBERLAND RIVER DISTRICT LAY MEMBERS

CHARGE	LAY MEMBER	CHARGE	LAY MEMBER
Adams	Gloria Anthony	Dalewood	Lois Moreno
Arlington	Sanda Abramson	Dalewood	Edna Turner
Bank's Chapel	Nedra Darden	Dodson Chapel	Gabby Troster
Beech Grove	David Martin	Donelson Heights	Jennifer Sychareune
Beech Grove (Trousdale)	Leonard Day	Douglass Chapel	Heather Lee
Bellshire	Jane Coats	Dowell	Robert Beard
Belmont	Amy Cooper	East End	Dietz Osborne
Belmont	Caroline Cramer	East End	Joy Rich
Belmont	Deron Johnson	Edgehill	Lindsey Dye
Belmont	Tate Keuler	Edgehill	Liza Ramage
Belmont	John Pearce	Fairfield	Cindy Denning
Bethlehem	Sue Garay	Forest Grove	David Martin
Bethpage	Kyle Blankenship	Gallatin First	Rick Orgain
Blakemore	Lisa Lewis	Gideon UMC	David Walters
Brooks Memorial	Sammy Comer	Gladeville	Emily (Mimi) Rodriguez
Cairo	Debby Derryberry	Glenclyff	Justina Stickney
Calvary	Jackie Dixon	Glendale	Steven Kyle Adair
Calvary	Bill Drescher	Good Hope	Carl Chellman
Calvary	Andy Morris	Good Shepherd	Robert Cox
Campground	James Mays	Grace	Valerie Braun
Cedar Grove	Brandon Scott	Grace	Larry Price
Cedar Hill	Jane Aydlett	Greenbrier	Kathryn W. Criswell
Chapel Hill	Kathy Atwood	Greenbrier	Charlotte Dorris
City Road Chapel	Jerry Armour	Hartsville	Paul Knudsen
Connection	Nancy LaSuer	Hendersonville First	Mike Fussell
Connell Memorial	Jack Baker	Hendersonville First	Archie McKinnis
Connell Memorial	Sandra Bratten	Hermitage	John Gillette
Cook's	Brooks Harper, Sr	Hermitage	Joe Reeves
Crievewood	John Justice	John Wesley	Gladys Nelson
Cross Plains	Neil Murphy	Key	Betty Payne

CHARGE	LAY MEMBER
Key-Stewart	Demetra Hudson
Lafayette	Peggy Stephens
Lambuth Memorial	Jim Byars
Lebanon First	Judy Lea
Lebanon First	Jim Romano
Leeville	Oleta Graves
Liberty	Mary Swafford
Lutons	Susan Cooper Valentine
Martin's Chapel	Kathy Wilson
Matthews Memorial	Theo Wellington
McKendree Memorial	Forrest Holland
McKendree Memorial	Marilyn Holland
Mt. Pleasant	Jean Morris
Mt. Vernon	Debra Lewis
Mt. Zion	Amelia Stevens
Nancy Webb Kelly	Jacquie Patrick
New Chapel	Regina Ann Proctor
Old Hickory	Steve Brown
Owens Chapel	Sandy Naples
Palestine	Bonnie Smith
Patterson Memorial	Sharon Dean
Pennington	George Peay
Pickett-Rucker	Leon Love
Pleasant Grove	Kay Covington
Pleasant Grove	Nancy Working
Port Royal	Sheri Alford
Providence	Greg Butler
Providence	Kyle Carpenter
Providence	Ged Curry
Providence	Amy Lambert

CHARGE	LAY MEMBER
Providence	Dan Lins
Providence	Liz Reese
Rehoboth	Ann Love Ayre
Ruth Ensor Memorial	Norma Lowe
Salem	Debby Derryberry
Saundersville	Cara Alexander
Seay Chapel	Georgia Roberts
Seay Hubbard	Helen Allen
Slater's	Barbara Pace
Smith's Chapel	Lisa Clements
South End	Lee Tomlin
Springfield First	Kevin Noonan
St. John	Nedra Lynnell S. Darden
Statesville	Dianne Gaddes
Tuckers	Judy Creekmore
Walkers	Nancy Jones
Walnut Grove	Al Pond
Wartrace	Donald Dorris
West End	David Beers
West End	Nick Deitman
West End	Mary Gentry
West End	Tom Lee
West End	Crys Zinkiewicz
West End	Ed Zinkiewicz
Westland	Randal Grigsby
Westmoreland	Beth Jones
White House	Rickey Bowen
Willow Grove	Charlene Jenkins
Woodbine	Teresa Hidalgo
Woodland Street	Kenny Davenport

CUMBERLAND RIVER DISTRICT AT-LARGE MEMBERS

Butch Baker
Nathan Baker
Melvin Boone
Rance Bunn
Monica Cox
Rebecca Dixon
Jesse Fleck
Linda Furtado

Gail High
Tiffany Jones
Byron Kanaday
Grace Kiser
Kevin Lamb
Patrick McAnally
Shelly McBurney
Joey Parker

Patrick Parker
John Pearce
Mandy Rogers
Emily Stanfield
Lindsay Stanfield
Robin Stanfield
HG Stovall
Madison Streszoff

Gratia Strother
Jim Thomas
Paul Tribble
Shirley Vaughn
Jamie Wallace
Suzanne Winton
Izzie Zimmerman

HARPETH RIVER DISTRICT LAY MEMBERS

CHARGE	LAY MEMBER	CHARGE	LAY MEMBER
Abrams	Herman Glen Franks	Craft Memorial	William Massey
Antioch	Dru Hunt	Dunn	Jay Glass
Ardmore	Harold Young	East End	Craig Fielder
Barnhill	Larry Hinton	East Hickman	Elizabeth Cannon
Beech Grove	Wanda Norward	Ebenezer UMC	Valerie Anderson
Bethel	Bobby French	Elkton	Paul VanManen
Bethel	Mike McGaughy	Enterprise Incorporated	Steve Renfro
Bethesda	Aquilla Lillard	Epworth	Andrew King
Bethlehem	Dianne Draper Holland	Epworth	Ron Miller
Bigbyville	Deborah Brown	Ethridge	Brenda Corbin
Blooming Grove	Jessica Parsons	Eureka	Vicky Lancaster
Bon Aqua	Roger McKee	Evans Chapel	Michael Stricklin
Brentwood	Lee Bradford	Fall River	Vickie McDonald
Brentwood	Susan Graham	Forest Hills	Peter Cassidy
Brentwood	Gina Hantel	Franklin First	Julie Ditzel
Brentwood	Gigi Johns	Franklin First	Emily Humerick
Brentwood	Denise Lennington	Franklin First	Abigail Overstreet
Brentwood	Emily Newell	Franklin First	Tim Thomas
Brentwood	Doug Ralls	Franklin First	Dan Williamson
Brentwood	Ryan Saffle	Fullers Chapel	Brenda Flatt
Brentwood	Jean Yelvington	Garrison	Larry Peach
Brentwood	Heather Dubuque	Glendale	Carole McKibbon
Burwood	Allen Poteete	Godwin-Chappell	Jackie Hall
Campground	Becky Gordon	Goshen	Jackie Hall
Cedar Grove	Harold Young	Graham's	Bobbie Matlock
Centerville	Teresa Tharpe	Green's Chapel	Larry Peach
Chestnut Grove	Harold Young	Greenbrier	Larry Peach
Chinubee	Glenda Franklin	Greenwood	Aaron Pope
Choates Creek	Mary Baggett	Henryville	Billy LeMay
Christ	Aimee Cox	Highland	Ralph Palmerton
Christ	Kent McNish	Hillsboro	Kevin Keenan
Christ	Susan Smith	Hohenwald First	Larry McCutcheon
Christ	Elizabeth Wanczak	Holland Creek	Randy Weatherington
Clifton	Donald Warren	Howards	Oma Dean Jackson
Coleman Memorial	Ben Luna	Johnson's Chapel	Larry Davis
Coleman Memorial	Sarah Luna	Kedron	Elizabeth Cannon
College Grove	Leigh Pettus	Lawrenceburg First	Ashley Dunkin
Collinwood	Janice Franks	Liberty	Pam Heathcock
Columbia First	Joy Erwin	Liberty (Brentwood)	James Corfman
Columbia First	Brian McKelvy	Little Lot	David Fox
Cowles	Frances Smith	Lobelville	Bob Sims

CHARGE	LAY MEMBER
Loretto	Elizabeth Green
Lutts	Janice Franks
Lynnville UMC	Kevin Hood
Mars Hill	Betty Marston
Minor Hill	Harold Young
Mooreville	Carole McKibbon
Mt. Auburn	Donald Warren
Mt. Hope	Michael Stricklin
Mt. Lebanon	Pat Mara-Mercier
Mt. Pisgah	Willette Reynolds
Mt. Pleasant	David Fox
Mt. Pleasant First	Wally Couch
Mt. Zion	Glenda Franklin
Nashville Korean	Mary Cho
Nashville Korean	Myong Ok Kim
Neapolis	Frances Smith
New Prospect	Betty Marston
Nolensville First	Mary Beth Hagan
Nunnely UMC	Roger McKee
Oak Grove	Ellen Davis
Olivet	Andrea Liggett
Pisgah Circuit	Jessica Parsons
Pleasant Grove	Aaron Pope
Pleasant Hill	Paul VanManen
Pleasant Ridge	Vickie McDonald
Porter's Chapel	Theresa Dale Blair
Prospect	Camie Erwin
Pulaski First	Bo Harvey
Railroad	Elizabeth Woodard
Riverside	Lois Azar

CHARGE	LAY MEMBER
Riverside	Donald Warren
Robertson Chapel	Becky Gordon
Santa Fe	Jackie Hall
Savannah First	Dottie Hutchinson
Shady Grove	Shawn Gean
Shipp's Bend	Teresa Tharpe
Spring Hill	J.R. Gillette
St Joseph	Kay Kress
St. Andrew Memorial	Morris Ed Harwell
St. John's	Shirley Dennis
St. Luke	Lawrence Horner
Summertown	Billy LeMay
Theta	Jackie Hall
Thompson Station	Martha Irwin
Trinity	Bobbie Matlock
Trinity	Harold Young
Triune	Mark Stewart
Warren	Larry Clifton
Waynesboro First	June McDonald
Wesley Chapel	Krystle Baskin
Wesley Chapel	Aquilla Lillard
Wesley's Chapel	Bobbie Matlock
West Point	Don Misenhimer
Westview	Dawn Green
Whitten's Cross Roads	Elizabeth Woodard
Whitwell	John Westbrook
Williamsport	Shawn Gean

HARPETH RIVER DISTRICT AT-LARGE MEMBERS

Kathleen Albee
Dwight Armstrong
Marjorie Black
Connie Clark
Bill DePaul
Deborah DePaul
Paula Grout

Kathy Harvey
Ross Hitt
Jeannetta Hitt
Leslie Hotzfeld
Mike Hunt
Lynn Ives

Sarah Matthews
Rusty McIntire
Rachel Nkonge
Sandra Oliver
Paul Plant
Richard Sailors

Pat Sailors
Ben Sanders
Stephanie Smith
Scott Stewart
Bob Sullins
Danielle Thomas

RED RIVER DISTRICT LAY MEMBERS

CHARGE	LAY MEMBER	CHARGE	LAY MEMBER
Antioch	Katherine Frimel	Indian Mound	Brian Grasty
Asbury-Mt Carmel	Devona Dunn	Jackson's Chapel	Mike Weiss
Ashland City UMC	Hope Bragg	Kingston Springs	Jody Combs
Belle Meade	Marshall Brown	Liberty	Terri Tennant
Belle Meade	Martha Brooke Martin	Lockhart's	Cindy Richardson
Belle Meade	Amy Sigmon	Madison Street	Aleeta Christian
Bellevue	Lloyd Cahoon	Madison Street	Linda Rudolph
Bellevue	Mark Hagewood	Madison Street	Lacy Wilson
Bethel	Ann Collins	Mallory	Billy Pentecost
Bethlehem	Kay Murphy	Marion	Chris Bearden
Bowman Chapel	Tony Adams	McEwen First	Garry Elliott
Braden	Carolyn Williams	McKendree	Sheri Kimble
Brewer's	Karen Shearron	Monroe Street	Larry Southard
Bumpus Mills	Sherry Lawrence	Mt. Lebanon	Mickey Self
Burns	Nancy Henthorne	Mt. Pleasant	James Wilyard
Cedar Grove	Mike Powell	Mt. Zion	Ruth Ann Buckner
Charlotte-Fagan	Judy Pettit	Neptune	Faye Silva
Clark Memorial	Rebecca Lytle Hall	New Bethel	Annette Bennett
Clark Memorial	Bertram Pride	New Johnsonville	John Tidwell
Clarksville First	Rick Galphin	New Providence	Cathy Hunt
Craggie Hope	Evie Nell Hall	Oakwood	Lance Bracy
Denton's Chapel	Janet Carney	Palmyra	Randy Davis
Dickson First	Mitchell Byrd	Pegram	Debbie Turner
Dixon Memorial	Ella Mason	Pisgah	Deanna Clemons
Ebenezer	Tommy Goodwin	Pleasant View	Dawn Brading
Edgewood	Edith Adams	Rye's Chapel	Dale Schoonover
Eno	Warren Fielder	Salem	Sandra Simms
Erin	Ann Hagler	Sango	Brenda Green
Fellowship	Larry Reeves	Scottsboro	Reba Wittenmeier
Forest Street	Thomas Vertrees	St. Bethlehem	Nita Heilman
Fort Donelson Memorial	Ron Tumelson	St. John's	Cynthia Haralson
Glenwood	James May	Taylor's Chapel	Barry Elliott
Gordon Memorial	Sarah Smith	Tennessee Ridge	Gail Wyatt
Greenville	Corky Jennings	Walton's Chapel	Kimberly Moore
Hickory Point	Larry McGavie	Waverly First	Leroy Uptain
Hilldale	Robert Bryant	Wilee's Chapel	Ed Sample
Hobson	Sonja Dixon	Wyatt's Chapel	James Whitford

RED RIVER DISTRICT AT-LARGE MEMBERS

Hannah Burnett	Margaret Fisher	Marc Lyon	Cliff Steger
Karesse Clemons	Rachel Hagewood	JaHa Martin	Susanne Tropez-Sims
Ricky Cole	Gwendolyn Hampton	Rogers Martin	Grethen Turner
Ellie Crain	Brenda Harlan	Bruce Myers	Tricia Weaver
Carolyn Dandridge	Sarah Jennings	Patrick Neblett	Janice Woodard
Jason Dexter	Madison Kitchen	Kimberly Newsom	Judy Wooldridge
Mike Dunn	Hank Koebler	Gloria Rivera	William Youngquist
Lydia Edwards	Gina Link	Brain Sigmon	Steve Zuercher
Madeline Einerson	Ed Long	Bobby Lee Smith	

STONES RIVER DISTRICT LAY MEMBERS

CHARGE	LAY MEMBER	CHARGE	LAY MEMBER
CHURCH NAME	NAME		
Alto	Donna Willis	Eagleville	Galen Medlin
Antioch	George Kersey	Elders Chapel	Jenny Brown
Asbury	Trish Howland	Emery	Vonda Scott
Beech Grove	Paulette McBride	Estill Springs	Bill Peters
Bell Buckle	Monica Lewis	Farmington	Patsy Wilkes
Bell Springs	Angela Davis	Farris Chapel	Ed Baker
Berlin	Carol Williams	Farris Chapel	Glenn Wilkerson
Bethel	Jamie Huffman	Fayetteville First	Deana Hannah
Bethel	Carolyn Workman	Fayetteville First	Debbie Woodward
Blackman	John Slocum	Fellowship	Connie Duncan
Blanche	William Malone	Forest Mill	Ellen Eggleston
Blankenship	Dawn Kilpatrick	Friendship	Ken Moore
Blanton's	Clarice Landrum	Glenn's Chapel	Kathleem Graboski
Booneville	Patsy Wilkes Moore	Goosepond	Anna Arnold
Brandon's Chapel	Eileen Horton	Hamilton	Raquel Perez-Molloy
Cannon	Rick Akers	Hamilton	Stephanie Toedt
Cedar Grove	Sharon Smotherman	Harris Chapel	Danny Hall
Cedar Grove	Tim Wilt	Haynes Chapel	Darlene Paschall
Chapel Hill	Joy Lewter	Hickory Hill	Sara Amerman
Coldwater	Ricky Tucker	Highland	Daryle Hicks
Concord	Marilyn Fink	Hillcrest	Marcus Stewart
Cornerstone	Amy Steele	Hillsboro First	Elaine Weaver
Cornersville	Sherry Sorrells	Huntland	J.T. Limbaugh
Cowan	Jody Daniels	Ivy Bluff	Robert Bogard
Decherd	Jerry Broome	Key	Linda Jackson
Diana	Kathy Jones	Lascassas	Margaret Hatcher
Dunaway's Chapel	Melissa Arnold	Lavergne First	Jerry Raines
		Lewisburg Chapel	Sherry Sorrells

CHARGE	LAY MEMBER
Lewisburg First	Gayle Cook
Lillard's Chapel	Danny Howse
Lock's Memorial	William Smith
Lynchburg First	Phyllis Smith
Manchester First	Michael Giffin
Manchester First	Jim Thorington
Medium	Nadine Moore
Mt. Carmel	Michelle Anderson
Mt. Lebanon	Martha Hitt
Mt. Olivet	Chris Arnold
Murfreesboro First	Jerry Campbell
Murfreesboro First	Emily Jackson
Murfreesboro First	Eddie Kinney
Normandy	Roy Phelps
Pelham	Rene Brothers
Petersburg	Warren Gill
Pleasant Grove	Judy Gambill
Pleasant Grove	Brad Winkleman
Providence	Mark Meeks
Ransom	Ronnie Helton
Rays Chapel	Ray Collins
Salem	Mike Harvey
Scott's Chapel	Barbara Draine
Shelbyville First	Irby Simpkins

CHARGE	LAY MEMBER
Shiloh	Jeanne Bell
Smith's Chapel	Carolyn Sanders
Smyrna First	Thomas Wright
St. John	Mary Wilkerson
St. Mark's	Robbie Hooper
St. Mark's	Claudia Hunter
St. Mark's	Beth Morris
St. Paul	Frank Denk
St. Paul	Amy Martin
Stephen's Chapel	Monica Butler
Stones River	Carla Hancock
Summitville	Barry H. Phelps
Trinity	Nancy Hendrix
Tulahoma First	Craig Diller
Walnut Grove	J.T. Limbaugh
Wartrace	Carol Reynolds
Wesley Heights	James McNeese
West End	Ruby Grace
Whiteside	Amy Martin
Winchester First	Pat Brandenstein
Winchester First	Mary Orr
Winchester First	Kent Turner
Woodbury	Linda Malone

STONES RIVER DISTRICT AT-LARGE MEMBERS

George Brown	Molly Gilliland	Sheryl Mabry	Nancy Pruitt
Korley Cannon	Seth Gray	Tommy Malone	Camryn Shepard
Jack Carney	Shelia Haley	Sally Millsap	Esther Sims
John Carney	Shelia Howse	Jim Nunnery	Georgia Touchton
Sherry Freeman	Kim Joyce	Ruthan Patient	Jason Woodall
Steve Gilbert	Luanne Kidd	Penny Phelps	Delores Wortman
Hogan Grace Gilliam			

C. SURVIVING SPOUSES OF MINISTERS OF THE TENNESSEE CONFERENCE

(as of 06/17/2021)

1. Surviving Spouses of Full Members of the Conference

Reba E. Agee	Shirley S. Eliason	Elizabeth Parker
Sheri Alford	Thelma B. Felts	Barbara A. Parks
Mary Andrews	Lillian A. Gardner	Marie L. Pearce
Brenda G. Barnes	Martha Jane Greenfield	Frances Perkins
Patricia L. Barnett	Sheryl Hall	Lynda S. Phillips
Margaret L. Bass	B. Kay Hamilton	Mardel R. Pogue
Sue M. Beaty	Nancy B. Hardaway	Carol Riley Powers
Mary Nell Benson	Patty Sue Harper	Wanda R. Reding
Gail B. Britt	Dorothy J. Hilton	Mary Virginia Ritter
Darla B. Brock	Mike Hodge	Flora Mae Rucker
Nettie Bonner Brown	Richard T. Hoos	Carolyn Rye
Frances Anne Buckner	Eddie L. Jones	Annie Ruth Schaerer
Stella M. Cain	Judy C. Jones	Charm M. Sims
Sharon T. Capps	Valera Jones	Hazel Joyner Smith
Martha H. Clark	Pat Kingsley	Judith Eileen Smith
Barbara Cloud	Carole Salaiz-Lawson	Jacqueline A. Sojourner
Betty S. Cloyd	Sue Council Mather	Bettie J. Spiva
Shirley F. Corry	Faith Mayton	Charlyn O. Stevenson
W. Gale Cowan	Lelah McClearen	James Sutherland
Sara P. Crump	Karen McCulloh	Erma M. Swiney
Marie G. Craighead	Sheila W. McGee	Kay Tomlin
Freda Cross	Carolyn Meadors	Shirley Vaughn
Linda L. Culbreath	Nancy R. Menees	Suzanne H. Walters
Margaret E. Davis	Princella Morris	Margaret P. Williams
Melisa J. Derseweh	Roanne R. Nace	Mildred Williams
Gwen Dobbins	Carla C. Nankervis	Nancy C. Zoller
Nellie U. Elder	Betty Jean Newman	

2. Surviving Spouses of Local Pastors

Cara L. Alexander	W. Mark Foote	Melinda G. Lee
Bernice H. Allen	Martha Francis	Roberta Joyce Lee
Larry Bass	Mary L. French	Angela Long
Alice Bingnear	Loretta Goodloe	Audrey M. Martin
Dorothy Mae Boehms	Mary A. Greer	Peggy J. Moore
Diana Bush	Marvine Hardiman	Edna J. Mott
Dorothy Cravath Reagan	Linda Harris	Crista Murphy
Joyce Campbell	Zelma L. Harrison	Jo Helen Murphy
Dorothy E. Collins	Marcia C. Shimer Hart	Charlotte B. Norton
Mary Jean Crotts	Sallie Howse	Jane Crisp O'Rear
Shirley Jean Daniels	Wanda B. Ivins	Gwendolyn Stone
Glenda J. Day	Frances Jones	Doris Jean Swiss
Betty England	Vicky L. Joslyn	Bettye G. Weatherford
Debra Eubanks	Sueann Kaleida	Janet M. Wiggins
Marilyn L. Falk	Mary K. Ketchum	

CHAPTER 10

AWARDS & DELEGATES

The Harry Denman Evangelism Award is awarded jointly by the Tennessee Annual Conference and The Foundation for Evangelism. In memory of the lifelong ministry and witness of Dr. Harry Denman, the award honors individuals, selected by their annual conference, for their exceptional ministry of evangelism that invites people into a life-transforming relationship with Jesus Christ. For two months every year, the opportunity to nominate clergy, laity and youth for this award is offered to everyone throughout the conference. This year, several clergy were nominated. The 2021 Tennessee Annual Conference recipients of this award represent pastoral leadership within three relationships to our conference: retired elder, active elder, and local pastor.

REV. DELWYN FRYER – RETIRED ELDER



Reverend Delwyn Fryer has been a member of the United Methodist Church for 86 years. He has served in numerous churches and many lives, even after retirement. His commitment to ministry began as he served at five churches all while driving 52 miles as a full-time college student at Austin Peay. During his first full time appointment, St. Bethlehem was named outstanding church by the Tennessee Conference for the church's growth in membership, building and budget as well as the church's overall spirit and ministry. He would later serve in Ashland City for a church that was rated top 10 in the Tennessee Conference during his time. During his many years in ministry, he has moved many people with his commitment to reaching out and connecting to new members as well as comforting, encouraging and guiding all.

REV. TRAVIS GARNER – ACTIVE ELDER



Reverend Travis Garner serves at Brentwood UMC and its plant church, The Village. Not long after its plant, hundreds of people were gathering in a middle school gym to worship with The Village. It soon became one of the fastest growing churches in the Nashville area with over 600 members between their two services. The Village works to connect with members of the community that feel outcast, and many have been moved to come to the church thanks to Rev. Garner's passion for evangelism and love for sharing the gospel.

REV. RODNEY RITCHIE – LOCAL PASTOR



Reverend Rodney Ritchie serves at Bon Air UMC and has truly brought the church to the community. During his time serving at Bon Air, the church has begun several programs to help support the Sparta community, including initiatives to help buy school supplies, give away clothing for adults and children, hand out food boxes and offer scholarships to children at the local high school. Under Reverend Ritchie's service, the church even saw increased attendance online that has carried over to in-person attendance. Many have been moved by his commitment to serving the Sparta community through Bon Air UMC.

2020 TENNESSEE DELEGATION

The 2020 General and Southeastern Jurisdictional conferences were postponed to 2021 due to the COVID-19 pandemic. These delegates will serve at the rescheduled conferences in 2022.

2020 General and Southeastern Jurisdictional Conference Delegates

CLERGY

Harriet Bryan
Stephen Handy
Marie King
Samantha "Sam" McGlothlin

LAY

Jim Allen
Connie Clark
Maggie Taylor
George Brown

2020 Additional Southeastern Jurisdictional Conference Delegates

CLERGY

Jacob Armstrong
Jefferson Furtado
Paul Purdue
Laura Brantley

LAY

Linda Furtado
Tom Lee
Jacob Vaughn
Leslie Hotzfeld

2020 Southeastern Jurisdictional Conference Alternates

CLERGY

Monica Mowdy
Stephanie Dodge

LAY

Christine Archer
Rachel Hagedwood

CHAPTER 11

STANDING RULES, PERSONNEL POLICIES, AND MEDIA CRISIS RESPONSE

A. STANDING RULES

Revised June 14, 2019

The Standing Rules of the Tennessee Annual Conference represent the means by which we organize and oversee our work of making disciples for the transformation of the world. It is the organizational plan of the Tennessee Annual Conference, setting forth the rules by which we govern ourselves, in compliance with ¶604 of the *2016 United Methodist Book of Discipline*. As our *Book of Discipline* says about itself, our Standing Rules reflect the “... most current statement of how United Methodists [in the Tennessee Annual Conference] agree to live together and ‘maintain the unity of the Spirit in the bond of peace.’”

The Committee on Standing Rules presents these rules for renewal and adoption by each session of the Tennessee Annual Conference.

Section 1 – Authorization for the Committee on Standing Rules

- 1.1 The Committee on Standing Rules has the responsibility to:
 - a) Propose new policies and standing rules;
 - b) Propose needed amendments to existing policies and standing rules;
 - c) Provide guidance to the annual conference at any point where conference action may be at variance with a policy or standing rule.
- 1.2 The Standing Rules of the Annual Conference must be in compliance with the provisions of ¶604 of the current edition of *The United Methodist Book of Discipline*.

Section 2 – Annual Conference Session Procedures

- 2.1 The Conference shall follow the latest edition of *Robert’s Rules of Order* except where it is in conflict with the current *Book of Discipline*.
- 2.2 All motions and resolutions shall be supplied to the conference secretary in writing on a form provided for this purpose by the conference secretary.
- 2.3 Any entity planning to present a report at any annual conference session shall submit the report to the Office of Connectional Ministries at least 10 weeks prior to the opening day of annual conference for inclusion in pre-conference materials.
- 2.4 All resolutions not included in the pre-conference materials shall be submitted to the Committee on Resolutions at least 30 days prior to the first day of the annual conference session. The chair of the resolutions committee shall submit to the annual conference, in their original form, all resolutions so submitted. In addition, the committee may present to the annual conference for consideration a revised version of any such resolution.
- 2.5 The roll call of the Tennessee Annual Conference shall be taken from the registration.

- 2.6 The agenda of the conference shall be that as it is corrected and distributed on the first day of annual conference with the understanding that the bishop may adjust the agenda for the good of the order.
- 2.7 All speeches other than reports shall be limited to three minutes.
- 2.8 Voting cards shall be the means of identifying who is eligible to vote on all issues requiring a vote.
- 2.9 The annual conference session shall meet at a location accessible to persons with disabilities.
- 2.10 All annual conference reports to be included in the journal shall be e-mailed to the journal editor 10 weeks prior to the opening day of annual conference. Any corrections and/or additions received after this date shall, at the discretion of the journal editor, be included in the succeeding journal. Handwritten and typewritten reports shall not be accepted for publication in the journal. All reports should be typed, using Microsoft Word according to the specifications on the conference website. Photos must be submitted as separate JPG files and must include permissions from all persons pictured. Photos submitted will be used as space permits in the journal. Use Tennessee Conference Journal Style Sheet posted on the conference website for guidance on capitalization, punctuation, and so forth to ensure that the journal has a consistent look and flow. Files that contain tables should be submitted in Microsoft Excel format. No PDF or directly scanned images will be accepted.
- 2.11 Agenda items and reports not requiring action by the annual conference other than a vote to receive said item for publication in the journal, shall be placed on a consent agenda. In order for any item or report to be eligible for placement on the consent agenda, it must have been available online with the pre-conference materials. Any item may be removed from the consent agenda if ten members of the conference petition for removal.
- 2.12 Equalization and youth participation: Whenever it shall occur that the person serving as the director of Administrative Services, director of Connectional Ministries, or director of Ministerial Concerns is a lay person, then each person so serving shall be an at-large lay member of the annual conference. The conference secretary shall determine annually the number of laypersons needed to equalize lay and clergy members of the annual conference. The at-large members are to be allocated as nearly as possible on an equal basis to the districts. When the number of members to equalize cannot be distributed evenly between the districts, the members shall be allocated to the districts in alphabetical order of districts. The at-large members are to be elected by each district conference.

Each district conference shall elect two youth (ages 12-17) and two young adults (ages 18-30) as at-large members of the annual conference.

Section 3 -- Election of Delegates to General and Jurisdictional Conference

- 3.1 Clergy and lay delegates to General and jurisdictional conferences shall be elected as provided in the Constitution of The United Methodist Church (paragraphs 34-36 of *The Book of Discipline*).
- 3.2 Ballots:
- a) Ballots will be provided by the office of the conference secretary
 - b) Fifty percent plus one valid ballots cast shall be necessary to elect
 - c) Ballots with more or less than the number to be elected shall be rejected as invalid
- 3.3 Candidacy of persons eligible to serve as delegates, whether clergy or lay to General and/or jurisdictional conference, may be established either by declaration or nomination:

- a) To declare candidacy for election to serve as a General or jurisdictional conference delegate, the eligible person must submit to the Office of Connectional Ministries, no later than 10 weeks prior to the opening day of annual conference, for inclusion in the pre-conference materials a statement concerning:
 1. His/her activities at the local church, district, and annual, jurisdictional, and general conference levels;
 2. An assessment of the principal needs of the general Church and how those needs should be met; and
 3. Any other information felt pertinent to introducing himself/herself to those members of the annual conference who may not be familiar with his/her views on issues confronting the Church.

- b) To nominate a person for candidacy to be elected to serve as a General or jurisdictional conference delegate and have the nomination included in the pre-conference materials, the nominator(s) must:
 1. Determine the eligibility of the person to be nominated.
 2. Secure from the person to be nominated and submit to the Office of Connectional Ministries the proposed nominee's written consent to accept the nomination.
 3. Submit to the Office of Connectional Ministries, no later than 10 weeks prior to the opening day of annual conference, for inclusion in the pre-conference materials, a statement concerning:
 - The activities of the nominee at the local church, district, and annual, jurisdictional, and general conference levels,
 - An assessment of the opinions of the nominee regarding the principal needs of the church and how those needs should be met, and
 - Any other information (such as age and ethnicity) felt to be pertinent to introducing the nominee to those members of the annual conference who may not be familiar with that nominee's views on issues confronting the church.

- c) Statements submitted in the establishing of candidacy, whether by declaration or nomination, shall be limited to 200 words, and shall be submitted via e-mail.

- d) Persons do not have to declare candidacy or be nominated for candidacy in order to be eligible for election to serve as a General or jurisdictional conference delegate.

- e) The initial ballot for election to General Conference will have a ballot number assigned only to those who, by declaration or nomination, have expressed their desire to be considered as a candidate. All subsequent ballots will assign numbers to write-in candidates during the election process.

3.4 Reserve delegates: After the jurisdictional conference delegates are elected, two lay and two clergy reserve delegates shall be elected. The delegation's budget will include funding for one lay and one clergy reserve delegate to attend General and jurisdictional conferences. In the event of a tie in the election for reserves, the delegation will be providing funding for two lay and two clergy reserves.

Section 4 – Suspension, Adoption, and Amendment of Standing Rules

- 4.1** Any standing rule, with the exception of SR 4.2, SR 4.3, and SR 4.4, may be suspended at any session of the annual conference by a two-thirds majority vote of those present and voting.

- 4.2** Any proposal for the adoption of a standing rule, or for the amendment of an existing standing rule, shall be submitted to the Committee on Standing Rules at least 30 days prior to the first day of the annual conference session. The Committee on Standing Rules will present their recommendations to the annual

conference, and their recommendations may be adopted or amended from the floor by a two-thirds majority of those present and voting.

- 4.3 Any additions or amendments to the Standing Rules shall take effect at the conclusion of the annual conference session in which they are adopted.
- 4.4 Any proposal for an addition or change in the parsonage standards shall be presented to the annual conference through or by the cabinet and through the Committee on Policies and Standing Rules.

Section 5 – Procedural Policies

- 5.1 All boards, agencies, and other entities of the annual conference in the performance of their duties shall adhere to the appropriate provisions in the current *Book of Discipline*.
- 5.2 Conference master calendar: There shall be a master calendar of all conference and district dates which will be maintained by the Office of Connectional Ministries staff. All district and conference committees, councils, commissions, boards, task groups, and institutions amenable to the conference shall coordinate all dates with the Connectional Ministries office and establish dates upon the master calendar for all events that call for general participation of the people of our churches.

The master calendar shall be coordinated with the general Church calendar, such that, where possible, conflict with national meetings will not occur.

- 5.3 Any entity that claims a relationship to the Tennessee Annual Conference of The United Methodist Church must be endorsed and/or authorized by and accountable to an officially recognized board, commission, committee, or council of the Tennessee Annual Conference.

Section 6 – Inclusion in the Journal

- 6.1 Parsonage standards shall be printed each year in the journal. The standards shall be reviewed quadrennially by the Committee on Policies and Standing Rules, which shall submit to the annual conference a report to the cabinet detailing any proposed amendments to the parsonage standards.
- 6.2 The annual conference and district organizational structure shall be included each year in the journal.
- 6.3 Personnel policies and standing rules shall be included in the pre-conference materials and in the journal each year.
- 6.4 The Memorial Rolls and Historical Annual Conference Sessions shall be included in their entirety in the conference journal in the quadrennial year in which General Conference occurs. In the intervening three years, a supplement listing the conference clergy who have died and the annual conference sessions held since the last quadrennial year shall be printed in the conference journal.

Section 7 – Organizational Policies

- 7.1 Policies regarding incorporation: Boards, agencies, or constituent bodies may not apply for incorporation apart from the express authority given by the annual conference. Boards, agencies, or constituent bodies may not take title to property except by the express authority given by the annual conference. The title to all properties acquired for the annual conference or its boards, agencies or constituent bodies shall be taken and held in the name of the Tennessee Conference, United Methodist Church, Inc., a Tennessee nonprofit organization. Provided that this requirement shall not pertain to the Board of Trustees of Martin

Methodist College, Board of Directors of the United Methodist Foundation for the Memphis and Tennessee Conferences, and the Board of Pensions which may take and hold title to such properties as they are authorized to acquire by the action of the annual conference.

The annual conference shall be incorporated as a Tennessee nonprofit corporation with the name Tennessee Conference, United Methodist Church, Inc. The corporate officers shall be the resident bishop (president), lay leader (vice-president), conference secretary (secretary), and the conference treasurer (treasurer). The conference treasurer shall also serve as registered agent. The conference chancellor may provide legal counsel to the corporation. The conference trustees may approve bylaws and other corporate documents as needed to maintain compliance with Tennessee law, *The Book of Discipline*, and the conference standing rules and policies.

- 7.2 The Tennessee Conference Personnel Committee shall be responsible for personnel procedures and policies that apply to all offices and employees of the Tennessee Annual Conference. Policies and procedures shall not conflict with requirements of *The Book of Discipline of The United Methodist Church*.

Section 8 – Nominations to Boards, Commissions, Committees, and other Entities

- 8.1 The Annual Conference Committee on Nominations shall be composed of the bishop, as chairperson; the district superintendents; the conference lay leader; the conference president of United Methodist Men; the conference president of United Methodist Women; the chairperson of the Conference Council on Youth Ministries; the chairperson of the Conference Council on Young Adult Ministries; the executive director of Connectional Ministries; the director of Administrative Services; the conference secretary; the conference chancellor; two persons recommended from its members by the Commission on Religion and Race, one of whom is recommended to be African-American, one of whom is recommended to be of another ethnic minority; two persons recommended by its members from the Cooperative Ministries; two persons recommended from its members by the Commission on Status and Role of Women; and one pastor and one layperson from each of the districts, recommended by the district conference.
- 8.2 The Committee on Nominations shall develop policies and procedures for applying for and nominating vacancies, including use of the conference website, and shall distribute and post those procedures by September 30 in the year before quadrennial elections. The Committee on Nominations shall publicize by November 30 the list of vacancies for conference entities.
- 8.3 When a minister is appointed district superintendent, he/she shall vacate any office or membership held on any conference board, commission, committee, or agency. The newly formed cabinet shall then appoint district superintendent(s) to each board and agency of the conference except where required by *The Book of Discipline*, and to the Council on Connectional Ministries.
- 8.4 No person shall serve as a member of the same conference board, council, commission or agency, or on a committee, which has as its parent body a conference board, or agency, for more than eight years in a period of 12. Exempted from compliance with this rule are: clergy and lay persons serving as ex-officio members; members of the Board of Directors of Campus Ministries at APSU, MTSU, TSU, Vanderbilt, Fisk, Belmont, and TTU; Board of Trustees of Martin Methodist College; members of the Board of Directors of the United Methodist Foundation for the Memphis and Tennessee Conferences; officers of UMW and UMM; the conference lay leader; and members of the Conference Board of Ordained Ministry.
- 8.5 No person shall serve as a chairperson of any conference entity or as conference secretary or conference lay leader for more than eight years in a period of 12.

- 8.6** No person shall serve as a member of any entity of the annual conference when there is real or potential conflict of interest of an ongoing and thoroughgoing nature. When such conflict arises, that person shall be replaced immediately by the appropriate nominating committee, provided, however, that when a real or potential conflict of interest arises on a single issue, the person affected shall withdraw from the meeting until the discussion of and voting on that issue is complete. Should it arise that there is a difference of opinion as to which of these remedies is appropriate to any given situation, it shall be the duty of the chairperson of the entity, in consultation with the district superintendent assigned to relate to that entity, to determine which remedy is appropriate.
- 8.7** The Committee on Nominations shall nominate persons to entities as authorized by the annual conference. It shall also nominate the officers of the Connectional Ministries Lead Team, as well as the conference lay leader, conference secretary, journal editor, and conference statistician at the session immediately following General Conference (not including special called General Conferences).
- 8.8** Persons elected by the annual conference shall take office upon the adjournment of the annual conference session at which they were elected unless *The Book of Discipline* provides otherwise.
- 8.9** Persons elected by the district conference may take office at the time they are elected.
- 8.10** All quadrennial conference boards and agencies shall meet following the adjournment of annual conference, but prior to August 15, and report officers to the conference secretary.

Section 9 – Boards, Commissions, Committees, and Other Entities

- 9.1** Every board, commission, committee, council, or other entity of the annual conference is recommended to have at least one African-American clergy person and one African-American lay person as elected members and at least one other ethnic minority when these persons are available.

Every board, commission, committee, council, or other entity of the annual conference shall be inclusive in its membership in relation to lay/clergy, gender, and ethnic minorities unless otherwise stipulated in *The Book of Discipline*.

- 9.2** No person shall be eligible to serve as chairperson of more than one conference entity or a member of more than two conference entities simultaneously. This rule does not apply to ex-officio positions; to members of the cabinet; or to lay members of the boards of directors at APSU, MTSU, TSU; Vanderbilt, Fisk, TTU, and Belmont; or to lay members of the Board of Trustees, Martin Methodist College; lay members of the Board of Directors of the United Methodist Foundation for the Memphis and Tennessee Conferences, and officers of UMW or UMM.
- 9.3** The members of any group, whose composition is left to the discretion of the annual conference and is not stipulated by *The Book of Discipline*, shall be elected quadrennially and the composition of such groups shall be governed by ¶610.5 of *The Book of Discipline of the United Methodist Church, 2016*.
- 9.4** Persons who are elected to membership on the entities of the annual conference who are absent without excuse, for 50 percent or more of the meetings of that entity in a given year, shall be replaced on that entity. Replacement shall be nominated by the Conference Committee on Nominations, or other appropriate nominating source, and elected by the annual conference, except as may be otherwise stipulated in *The Book of Discipline*. Replacement members of various boards, councils, and committees of the Connectional Ministries Lead Team shall be affected by the team, according to its procedure.

Section 10 – Disability Concerns

- 10.1** A representative of the Committee on Disability Concerns shall be appointed to all Tennessee Annual Conference committees responsible for planning, designing, constructing, and /or remodeling properties owned by the annual conference.
- 10.2** The representative of disability concerns in each district of the Tennessee Annual Conference shall be a member of the District Committee on Building and Locations.
- 10.3** All offices or spaces rented or leased by districts or agencies of the Tennessee Annual Conference shall, insofar as reasonably possible, conform to the accessibility standards of the Americans with Disabilities Act.

Section 11 – Finance and Trustees

- 11.1** The fiscal year of the annual conference shall be the calendar year.
- 11.2** All financial requests of the annual conference shall be presented to the Council on Finance and Administration for consideration and recommendation, using the format requested by the Council on Finance and Administration.
- 11.3** For conference benevolences as defined in ¶614.3c of the *2016 United Methodist Book of Discipline*, the following process shall be used:
 - a) All budget requests must be made through the Connectional Ministries Lead Team who will determine how these requests connect to the missional priorities of the annual conference.
 - b) The Connectional Ministries Lead Team will present all budget requests to the Council on Finance and Administration for final review, approval, and presentation to the annual conference.
- 11.4** No conference appropriation shall be made toward the erection of a new church or addition thereto until such church building is properly and adequately insured.
- 11.5** No entity of the annual conference shall borrow from any source a composite amount of money greater than 80 percent of the expected annual revenue for that entity, without the express written authorization from the Conference Council on Finance and Administration.
- 11.6** No financial liability shall be made upon the annual conference without the express authorization of the Council on Finance and Administration and the conference which may be through the budget and expense approval process. The conference treasurer is authorized to sign any contract on behalf of the annual conference not otherwise authorized by the currently effective *Book of Discipline of The United Methodist Church* or the Standing Rules of the conference. The Council on Finance and Administration may designate other persons to sign contracts with financial implications on behalf of the conference for specific purposes or amounts.
- 11.7** Any major financial campaign for capital improvement or debt retirement of conference institutions or properties shall be presented to and received by the prior annual conference.
- 11.8** All annual conference entities receiving financial support from the annual conference (except the episcopal office, the district offices, Martin Methodist College, Campus Ministry, and Miriam’s Promise) shall have their treasury functions performed by the Office of Administrative Services.

- 11.9** The moving expenses (actual cost of moving van but not including packing) of incoming district superintendents shall be paid from the District Superintendent's Fund.
- 11.10** Churches shall arrange for the moving of incoming ministers or pay the cost of the moving van (not including packing) incurred within the boundary lines of the annual conference.
- 11.11** Conference-wide fund raising of any kind by a conference entity shall be initiated only after consultation with and approval by the Council on Finance and Administration. When programs or services are involved, consultation with the Conference Council on Finance and Administration shall come after presentation to the Conference Council on Connectional Ministries through the appropriate commission, council, or committee. Final approval for such fund-raising activities shall be given by the annual conference.
- 11.12** The authorization for the establishment of short term committees related to the annual conference may include reimbursement for expenses incurred by committee members, in accordance with Council on Finance and Administration policies and oversight.
- 11.13** The conference director of Connectional Ministries in consultation with the Annual Conference Planning Committee shall submit an annual budget for the expenses of annual conference sessions to the Conference Council on Finance and Administration.
- 11.14** The expenses of at-large members necessary for the equalization of lay and clergy members of the annual conference shall be paid by the annual conference from the annual conference expenses line item not to exceed a per diem for lodging and food established each year by the Conference Council on Finance and Administration. In addition, reimbursement for travel shall be at the conference's current mileage rate.
- 11.15** The conference treasurer is authorized to pay all invoices clearly related to budgeted lines which they determine to be a proper conference expense, subject to available funding. In the case of requests that are not clearly related to a single budgeted line item, invoices under \$10,000 are delegated to the treasurer with the authority to approve the request. Requests between \$10,000 and \$25,000 must also be approved by the CFA executive committee. Requests above \$25,000 must be approved by a poll of a majority of CFA members. CFA will defer any requests above \$250,000 to the annual conference for its decision.

Section 12 – Records

- 12.1** Annual conference records are maintained by various persons representing the Conference Board of Ordained Ministry, Board of Pensions, Commission on Archives and History, district boards of ministry, the conference secretary, the Office of Leadership Formation and Development, the bishop's office, and the offices of the district superintendents. These records are the property of the annual conference and shall be maintained, disposed of, or archived according to *The Book of Discipline*, G.C.F.A. Guidelines, and/or the guidelines outlined by these policies. The annual conference records are composed of service records, permanent files, ministerial files, confidential files, district files, some of the bishop's office files, and other records as deemed necessary by the annual conference.

Active files shall be maintained by the authorized person or persons representing the group compiling or maintaining the active files for the conference. These files shall be kept with confidentiality with only those persons entitled to have access. When these files are no longer deemed necessary to the conference entity, they will be transferred to the confidential and permanent annual conference files for storing.

The files of the bishop's office and the district offices shall be maintained and kept by those offices.

12.2 All other confidential annual conference files shall be kept as follows:

- a) They shall be securely stored on property of the Tennessee Annual Conference.
- b) The custodians of these files shall be the conference secretary, the director of the Office of Leadership Formation and Development, and the director of Administrative Services.
- c) Permanent and confidential files shall be confidential with limited access only to the custodians, those entitled by *The Book of Discipline*, by action of the annual conference, or by court order.
- d) The person who is the subject of the file may be permitted to view its contents with the supervision of one of the custodians. If the person objects to something in the file, he/she may place a written statement stating the objections, etc. in the file.
- e) Confidential files shall be destroyed eight years after the death of the person.
- f) Permanent files shall be kept forever.

12.3 The annual conference records shall contain the following:

- a) Service record files shall contain service records of ministry, records relating to pensions, records relating to health insurance, and any correspondence relating to ministry.
- b) Permanent files shall contain permanent records of the Board of Ordained Ministry, the Board of Trustees, the director of the Office of Leadership Formation and Development and permanent records of the conference secretary.
- c) Confidential files shall contain psychological trial records and any material relating to the character of a person.

Section 13 – Training

13.1 Inclusiveness training is required for all first-time pastors and all persons serving under appointment; they are also required to update their training by taking at least one CEU each quadrennium in the subject area of racial/ethnic inclusiveness. Inclusiveness training is included in the lay servant ministries and certified lay minister programs. The Office of Leadership Formation and Development will be the entity that will maintain the record keeping and verification of those persons who have completed the inclusiveness training. Connectional Ministries staff and the Office of Leadership Formation and Development will work in cooperation to offer the inclusiveness training seminars.

13.2 All first-time pastors and all persons serving under appointment in the Tennessee Conference shall be required to complete one CEU of the Basic Sexual Ethics Training and one CEU of the Basic Safe Sanctuary Training. All persons serving under appointment in the Tennessee Conference shall be required to take at least one CEU each quadrennium in the subject areas of sexual ethics and safe sanctuary training. This advanced training will be available only to those who have previously completed the basic training. Both sexual ethics and safe sanctuary training shall be included in lay servant and certified lay ministry training programs. Local church ministry staff is encouraged to complete both the sexual ethics and safe sanctuary training. The Office of Leadership Formation and Development will be the entity that will maintain the record keeping and verification of those persons under appointment who have completed the sexual ethics and safe sanctuary training. Connectional Ministries staff and the Office of Leadership Formation and Development will work in cooperation to offer the sexual ethics and safe sanctuary training seminars.

Section 14 – Conference Policy on the Use or Disposition of a Closed Local Church

14.1 Whenever church property is transferred to the annual conference through its board of trustees (voluntarily or according to ¶ 2549.3b, *Discipline* (2016)), the annual conference board of trustees is authorized to

hold, maintain, insure, or dispose of such property on behalf of the conference, subject to any disciplinary requirements or restrictions. Repayment of debt to the conference or district, including up to five years of unpaid apportionments, shall be a priority claim on the net proceeds of any sale.

- 14.2** This section 14 applies to all real, personal, tangible, and intangible property of a local church following its closure by the annual conference, unless the conference has given direction for a specific disposition. Section 14 does not apply to items deposited or set aside for safekeeping as provided in ¶2549.4 of *The Book of Discipline 2016*; or property for which the annual conference provides specific dispositional direction.
- 14.3** A committee consisting of (1) a cabinet representative to be designated by the bishop; (2) the chair of New Church Development or his/her designee; (3) the chair of Congregational Transformation or his/her designee; (4) the chair of the Conference Board of Trustees or his/her designee; and (5) the chair of the Council on Finance and Administration or his/her designee serving as ex officio, may provide recommendations to the trustees regarding whether the property should be retained or sold; and how the property, or proceeds therefrom, may be used for the furtherance of new and existing ministries within the conference, either presently or in the future. If the property is retained for use in ministry, the recommendation of such committee shall include a recommendation for how best to fund the cost of maintaining the property.
- 14.4** The committee established in 14.3 may also provide guidance concerning the determination of what constitutes “urban transitional communities” (¶2549.7) based upon the context of ministry within the annual conference.

Section 15 – Parsonage Standards

Parsonage standards provide uniformity so that ministers and churches may know what to expect of each other and to minimize moving and storage expenses. It is understood that some churches provide a housing allowance in lieu of a parsonage.

- 15.1** In order to provide an atmosphere that enables clergy to care for their families, and to provide economy, convenience, and good will for both parsonage families and churches, ***we propose the following minimum standards:***
- a) Energy-efficient heating and cooling facilities
 - b) Stove, refrigerator, dishwasher, washer, and dryer
 - c) Furniture for living room, dining room, and one bedroom
 - d) Shades or blinds and curtains or draperies for all windows
 - e) Suitable floor coverings
 - f) Adequate lawn mower or adequate hired care for the parsonage yard, the choice of which shall be provided to be negotiated with the pastor
 - g) Proper insulation, storm windows, and storm doors
 - h) Garage or carport
 - i) Dead bolts for all exterior doors
- 15.2** Recommended standards:
- a) Storage of the items listed above, should the parsonage family wish not to use them, shall be provided by the parsonage family, and that storage of items not listed above shall be provided by the charge
 - b) All parsonage furnishings shall be bought new, with worn out furnishings being replaced in a timely manner

- c) An adequate amount shall be carried in a parsonage account or in the annual budget for the charge to maintain, repair, or upgrade parsonage and furnishings when necessary
- d) Any charge buying, building, or renovating a parsonage shall select either a house plan or a house that:
 - 1. Provides accessibility to persons with handicapping conditions and keeps steps to a minimum in accordance with ¶2544.4b of *The Book of Discipline (2016)*
 - 2. Offers at least three bedrooms, but preferably four bedrooms
 - 3. Includes at least one and one-half bathrooms, but with two bathrooms or more being preferable
 - 4. Includes both a living room and a family room or den
 - 5. Provides adequate closet or storage space for the parsonage family
 - 6. Provides a garage or carport
 - 7. Includes the trust clause required by ¶2503.2 of *The Book of Discipline (2016)*

15.3 As required by ¶2533.4 of *The Book of Discipline (2016)*, the parsonage committee, the trustees, or a committee of the chairperson of the Trustees, the chairperson of the Pastor Parish Relations Committee, and the pastor shall schedule an annual review of the parsonage in cooperation with the parsonage family, and report their findings to the administrative board/council, and include their report as part of the Pastor Parish Relations Committee report at charge conference. Said report shall include at least the following:

- a) A declaration that the parsonage meets the standards set forth by the Tennessee Annual Conference or details how and when the charge shall bring its parsonage into alignment with these standards
- b) The age and condition of appliances
- c) The age and condition of furniture
- d) The date when the parsonage was last painted
- e) The annual budget or the amount in the parsonage account for parsonage maintenance and improvement

B. PERSONNEL POLICIES AND PROCEDURES

Revised July 9, 2020

DEFINITIONS and APPLICATIONS

The following definitions apply to all references in this document where the acronym or words/phrases are used:

“TAC”: Tennessee Annual Conference is comprised of the Office of Connectional Ministries, Office of Ministerial Concerns, Office of Administrative Services, district offices, and others.

“OAS”: Office of Administrative Services, which includes those functions designated for the treasurer/director of Administrative Services as defined in ¶619 of The Discipline and those other functions directed by the annual conference or by the CFA.

“CCFA”: Conference Council on Finance and Administration. See ¶611 - 618 of The Discipline.

“CM”: Connectional Ministries Lead Team, the current conference programmatic entity that resources and implements the actions of the Tennessee Annual Conference.

“ENTITIES”: Councils, boards, commissions, committees.

“EXEMPT EMPLOYEES”: Applies to employees that have been removed from the protection and coverage of the Fair Labor Standards Act of 1938 as Amended. Bona fide executive, administrative, and professional employees are exempt from the overtime requirements if they meet the tests set by the Fair Labor Standards Act of 1938 as Amended.

“NON-EXEMPT EMPLOYEES”: Applies to employees who are protected and covered by the Fair Labor Standards Act of 1938 as Amended. These employees are entitled to overtime pay when they have worked over 40 hours during the workweek and be paid at least minimum wage.

“DCM”: Director of Connectional Ministries, See ¶608 of The Discipline.

“THE DIRECTOR”: Refers to the individual who is considered to have the final authority in a given office/section or department.

“THE DISCIPLINE” refers to The Book of Discipline of The United Methodist Church (2016).

“CONFIDENTIALITY”: Applies to any legal, personal information and personnel matters (including pastoral appointments), personal issues in or beyond the workplace and dissemination of information that could be damaging to another person.

“IMMEDIATE FAMILY”: A person who is a father, mother, sister, brother, spouse, daughter, son, daughter-in-law, son-in-law, mother-in-law, father-in-law, grandparent, or grandchild of the employee. This would include persons who are step relatives.

INTRODUCTION

These Personnel Policies and Procedures are to be used as guidelines and are offered to all Tennessee Conference offices. They provide a current, accurate, fair, uniform, and readily accessible reference source for interpretation and use by all administrative staff of the TAC in its absolute discretion.

These Personnel Policies and Procedures are not an employment contract and are not to be construed as such.

It is a statement of operating procedures and policies. Whether or not the disciplinary procedures described here are followed, all employees are subject to dismissal without notice at any time, when in the sole opinion of management, the employee's job performance and/or conduct is found unsatisfactory for any reason.

These Personnel Policies and Procedures are designed to assemble descriptions of privileges and benefits to which employees are entitled. From a policy standpoint, it details those administrative policies and procedures presently authorized for members of the staff. It is not a static document. From time-to-time revisions and additions to this document will be made and those changes will be controlling.

Policies as Applicable to United Methodist Clergy

Whenever there is a conflict between these Personnel Policies and Procedures of the TAC and *The Discipline* with respect to United Methodist clergy, *The Discipline* takes precedence.

EMPLOYMENT CLASSIFICATIONS

- A. Full-time Employee:
Employees who work 40 regular scheduled hours per week.
- B. Part-time Employee:
Employees who work less than 30 regular scheduled hours per week.
- C. Supplemental Employees:
Employees who work occasionally on an on-call basis.
- D. Temporary/Seasonal Employees:
Employed for a specific short duration of time.

JOB DESCRIPTIONS

The respective agency's executive committees shall provide a job description for each position within the organization that outlines responsibilities of the employee and relationships within and outside the organizations. Every job description should be reviewed annually for accuracy, preferably during the employee's annual performance review.

EMPLOYMENT PROCESS & POLICIES

The various agencies' executive committees, in consultation with the respective directors, shall be responsible for determining the personnel needs of the bodies and making recommendations to the respective board, council, or committee. Staff vacancies shall be filled in the following manner: advertise the position, interview prospective (qualified) persons, and check references, including legal background checks.

All persons employed by the TAC shall be required to sign an Ethics Statement Form and a form stating that they have received, read, and discussed all material contained in this document, Policies and Procedures of the TAC. These forms are attached to the conclusion of this document.

Recruitment

All employing entities of the TAC shall post information of position openings within conference established media channels prior to external announcements.

Equal Employment Opportunity

The TAC shall provide equal employment opportunity to all staff members and applicants for employment. No person shall be discriminated against in employment because of a protected class under Federal or state law, including race, color, sex, veteran's status, national origin, age or disability. This policy applies to all terms, conditions and privileges of employment. Any communication related to equal employment opportunity shall be referred to a director.

Employment at Will

Tennessee is an “employment at will” state. Employees and employment may be terminated at any time by the employer or employee with or without cause.

Staff Member Qualifications

All staff shall have the following minimum qualifications:

- Sympathetic with the Christian faith and purposes of The United Methodist Church
- Possess aptitudes, skills, and capacities required in their respective fields of work
- Ability to win and hold the cooperation and goodwill of the people they serve as well as their associates
- Maintain and keep confidences
- Ability to learn and improve performance
- Legally available to work for the TAC

Hiring of Relatives

A regular full-time or regular part-time staff member shall not be hired or supervised by an immediate family* member currently employed by the TAC (except for positions at Beersheba Springs and Cedar Crest camp staff).

*See definition of immediate family

Background Checks

To ensure prospective employees have been thoroughly researched for any criminal records, and for financial circumstances that make them a high risk for criminal activity, the TAC will perform background checks on all staff. Agreeing to a background check is a condition of continued employment by the TAC.

FILLING POSITIONS IN THE OFFICE OF CONNECTIONAL MINISTRIES

Director of Connectional Ministries

Employment of the DCM shall be the responsibility of the CM Lead Team in partnership with the bishop and cabinet in the following manner: advertise the position, interview prospective (qualified) persons and check references, including legal background checks.

The executive committee of the CM Lead Team shall recommend, after notice to the bishop and the cabinet, a clergy or lay person to be in the conference DCM. If such person is clergy, the willingness of the bishop to appoint the person to the position must precede an affirmative vote of the executive committee of the CM Lead Team. The selection will be affirmed by a vote of the CM Lead Team after consultation with the bishop.

General Responsibilities of Director of Connectional Ministries

The director of CM shall be responsible for those functions directed by *The Discipline* (# 608), the TAC and the CM Lead Team. This shall include serving as the steward of the vision for the annual conference, providing the coordination of ministries through advocacy, nurture, outreach, and witness, monitoring functions to ensure the alignment of resources to fulfill the mission of the Church, and supervising employees of their respective offices in carrying out ministries on the conference, district, and local church levels.

Program Staff: Employment of these persons (associate director and coordinators) shall be the responsibility of the CM Lead Team executive committee in the following manner: advertise the position, interview prospective (qualified) persons, check references, including legal background checks. (If the recommended person is clergy, the committee will request appointment by the bishop.)

Support/Administrative Staff: Filling of vacancies or new positions shall be carried out by the CM Lead Team executive committee in collaboration with the DCM as follows: advertise, interview prospective (qualified) persons, and check references including legal background checks. The selected person shall be employed on recommendation of CM Lead Team executive committee.

FILLING VACANCIES FOR CAMP AND RETREAT MINISTRIES

Director of Camp and Retreat Ministries

When the position of director of Camp and Retreat Ministries is vacated, the executive committee of the Board of Camp and Retreat Ministries (BCRM) shall advertise the vacancy and interview prospective persons and make a recommendation to the BCRM.

If such a person to be interviewed/recommended is clergy, the willingness of the bishop to appoint the person to the position must precede an interview by the executive committee of the BCRM.

The final selection of the candidate will be affirmed by a vote of the BCRM.

General Responsibilities of the Director of Camp and Retreat Ministries

The director of Camp and Retreat Ministries is primarily responsible for the management of all camp and retreat ministries at both Cedar Crest and Beersheba Springs Assembly. This responsibility includes management of property, personnel, faith formation, program, finance, fund-raising, budget, strategic planning, and other duties determined by the board of Camp and Retreat Ministries.

Beersheba Springs and Cedar Crest Camp Staff

A new staff position or change in staff classification must be recommended by the director of Camp and Retreat Ministries and/or the chair of the executive committee and approved by the executive committee of the BCRM.

Filling Camp Staff Vacancies

A job description will be written and/or revised and the position advertised. Applications will be accepted directly at the camp. The director of Camp and Retreat Ministries will consult with the chairperson of the conference board of Camps and Retreat Ministries about the person recommended for the position. Following satisfactory references and background checks the person will be offered the position. See staff classifications as previously defined under Employment Classifications.

FILLING POSITIONS IN THE OFFICE OF ADMINISTRATIVE SERVICES

Director: The TAC shall elect a conference treasurer/director of Administrative Services as provided in *The Discipline*. This person shall serve for the quadrennium or until a successor shall qualify and be elected. If a vacancy should occur during the quadrennium, CCFA shall fill the vacancy until the next session of the TAC. The director shall be responsible for directing all of the functions within the purview of the OAS.

Identification of the director of Administrative Services shall be recommended by the executive committees of the Board of Pensions and CCFA in the following manner: advertise the position, interview prospective (qualified) persons, and check references, including legal background checks. If such person is clergy, the willingness of the bishop to appoint the person to the position must precede an affirmative vote of the executive committees. The selection shall be recommended by the Board of Pensions and affirmed by a vote of CCFA.

General Responsibilities of Director of Administrative Services

The director of OAS shall be responsible for those functions directed by *The Discipline*, the Tennessee Annual Conference, and CCFA. This shall include leading the development of vision and mission for these organizations and supervising employees of these respective offices in carrying out responsibilities that will help the conference, districts, and local churches meet the intent of the visions and missions so developed.

Support/Administrative Staff

Filling vacancies or new positions in the OAS shall be carried out by the director of OAS as follows: advertise, interview prospective (qualified) persons, and check references including a legal background check. The selected person shall be employed on recommendation of the executive committees of the Board of Pensions and CCFA.

FILLING POSITIONS IN OTHER OFFICES OF TAC

Program Staff: Employment of directors, associate directors, and coordinators shall be the responsibility of the executive staff member and/or the related executive committee in the following manner: advertise the position, interview prospective (qualified) persons, check references, including legal background checks. (If the recommended person is clergy, the executive staff member or the executive committee will request appointment by the bishop.)

Support/Administrative Staff: Filling of vacancies or new positions shall be carried out by the executive staff member and/or the related executive committee as follows: advertise, interview prospective (qualified) persons, and check references, including legal background checks. The selected person shall be employed on recommendation of the related executive committee or executive staff person.

STANDARDS AND EVALUATION

Orientation

A new employee shall receive an orientation during the introductory period of employment which shall include (but is not limited to): explanation of the vision, mission, and expectations of the organization; introductions to people within and outside the organization with whom she or he may routinely work; review of the office facility and equipment; and, the relationship of the organization with respect to the TAC, the districts, and the local churches.

The director shall be responsible for coordinating the orientation and monitoring the employee's progress during the introductory period of employment. Monthly progress reports will be given to the chairperson of the appropriate executive committee

Introductory Period of Employment

There shall be an introductory period of employment of three months. Approximately two weeks before the end of this period, the designated supervisor shall conduct a performance appraisal covering the staff person's performance during the period. The completed form will be placed in the staff person's file.

Staff Reviews

A progress review is intended to provide an annual means of appraising a staff person's performance on the job.

Employee Performance

The appropriate director/supervisor shall evaluate annually the job performance of each person under his/her supervision. Such evaluation shall be reviewed with the chairperson of the respective agency's executive committee and, if deemed appropriate, with their entire executive committee. This evaluation shall be based upon the employee's work as related to his/her job description and performance goals.

In the event that there are deficiencies in an employee's performance, the director shall schedule interim reviews with the employee to assess the needed improvement. The director will keep the chairperson of the executive committee apprised of such reviews.

An evaluation is a confidential matter that shall remain with those who have a need to know: the employee, the supervisor(s), and appropriate entity. A copy of the evaluation shall be placed in the employee's personnel file and the employee shall be given a copy. Both copies shall be marked Confidential.

FINANCIAL REMUNERATION

The appropriate entity, in consultation with the director, shall be responsible for setting the salary for newly hired persons and reviewing salaries of each employee annually.

Pay Period

Compensation shall be issued on the 15th and 30th of each month (except when those dates fall on a Saturday or Sunday; then, the remuneration will be made on the last work day immediately preceding the 15th or 30th). Payments are directly deposited into the checking and/or savings accounts that the employee designates.

Overtime for Non-exempt Employees

Actual time worked is the basis for computing overtime. For purposes of computing overtime, the work week begins on Monday and ends on Sunday.

1. All requests for overtime must be approved in advance by a director or equivalent. Employees and supervisors should attempt to provide as much advance notice as possible when required to work overtime.
2. All time worked up to and including 40 hours is computed at straight pay; all overtime worked in excess of 40 hours is computed at time-and-one-half pay. Overtime is paid for hours worked in excess of 40 hours during a regular work week. Holiday, vacation, and sick pay are not counted toward overtime.
3. All overtime is to be clearly reported on the attendance record (i.e. time card).

Travel Expense

All employees will receive reimbursement for conference-related travel in accordance with TAC rules, subject to IRS rules defining business expense and appropriate contemporaneous documentation. Travel between the place of employment and the place of residence shall not be reimbursed.

Work Schedule

Office hours for support staff persons normally are from 8:30 a.m. to 4:30 p.m., Monday through Friday. Lunch period is one hour in length. The directors may allow a deviation from these hours or days when the director deems it appropriate.

Offices of the TAC will remain open Monday through Friday with the exception of the holiday schedule listed under holidays. Exceptions may be made by the director(s) at each location.

Directors, associate directors, and coordinators are often expected to work days and hours that do not fit the normal schedule of office hours. These persons are responsible for their areas of ministry and will demonstrate by their results that they are faithful to their ministries.

Adjustments to compensation

A wage assignment or a garnishment is a legal order requiring an individual's employer to withhold part of the employee's wages in order to pay a debt or obligation. Wage assignments which meet legal requirements will be honored when issued and withheld from employee's compensation.

All lay employees are covered by the Federal Old Age and Survivors Benefits Act to provide the protection offered by Social Security. Social Security tax is paid half by the lay employee and half by the employer. Clergy pay the total cost for Social Security coverage as self-employed persons for Social Security purposes. Clergy may also have part of their compensation designated as a housing allowance.

All conference employees who participate in the conference's health plan are eligible to participate in the conference's medical Flexible Spending Account (FSA, or cafeteria) program. Employees designate the amount to be withheld from their compensation, from which they can be reimbursed for covered medical-related spending.

Assisting Employees with Disabling Illnesses

Staff may be covered by the conference's disability coverage but should consider purchasing their own policies to provide additional short-term and long-term disability benefits.

Military

The TAC supports and complies with the Veteran's Reemployment Rights Act and applicable state laws.

Relocation Moving Expense

A newly employed/appointed director or associate director needing to locate housing within a reasonable commuting distance will receive a one-time reimbursement for cost of transportation, meals, and lodging, for the purpose of locating housing. The trip will be for no more than five days.

Moving expenses incurred with hiring of new staff who move more than 50 miles may be paid at the discretion of the executive director. The appropriate entity will pay the costs of moving. Moving expenses will be reported as income unless they qualify for tax-exempt treatment, and appropriate forms and documentation are provided to Administrative Services.

PERSONNEL FILES

The TAC maintains a personnel file for each staff person. The conference attempts to maintain those documents which are, have been or are intended to be used in determining a staff person's qualifications for employment, promotion, transfer, additional compensation, discharge, or other disciplinary action.

A staff person has the right to inspect certain portions of his/her personnel file. Personal information is not to be released to a third party without authorization by the appropriate director.

BENEFIT POLICIES

Vacation

A vacation is a time for rest and renewal and is granted with pay to all full-time and part-time employees (except supplemental/temporary/seasonal employees) of the TAC after six months of satisfactory employment. The time granted is based upon the calendar year using the following schedules:

Exempt employees will receive 4 weeks vacation.

Non-Exempt employees receive the following:

- 6 months – 1 year employment – 1 week
- 1-5 Years employment – 2 weeks
- 5-10 years employment – 3 weeks
- 10 years or more employment – 4 weeks

The directors shall establish vacation schedules. A week of vacation is five working days. Vacation time is not cumulative from one year to the next. However, directors may permit, under extenuating circumstances (such as illness at year end), a person to carry over vacation time, provided the vacation is taken at the earliest opportunity after the beginning of the vacation year. An employee shall not be granted pay in lieu of vacation, except in case of employee's termination.

Holidays

The TAC staff shall observe the following holidays and employees shall be paid for these authorized holidays:

- New Year's Day
- Martin Luther King's Birthday
- Good Friday
- Memorial Day
- Independence Day (July 4)
- Labor Day
- Two days at Thanksgiving
- Two days at Christmas

These are paid holidays with the following provisions:

- A. Supplemental/temporary/seasonal employees are not eligible for holiday pay.
- B. Persons on leave of absence are not eligible for holiday pay.

Health Plan Benefits

All full-time employees who regularly work at least 30 hours per week (except part-time/supplemental/temporary/seasonal employees) are eligible to participate in the Tennessee Conference Health Plan. Contact Administrative Services for more information about this program.

The TAC will pay the premium of the employee. Dependents and children may be covered under the plan at the employee's expense.

All employees are covered under the Worker's Compensation law of the State of Tennessee for job-related injuries or illnesses and such accidents must be reported immediately by the employee to the appropriate director.

Unemployment Insurance

Unemployment insurance is not provided for employees under the provisions of Tennessee state law.

PENSION

Clergy appointed to serve as employees of the TAC are participants in the TAC's Clergy Retirement Security Plan (CRSP). For lay employees, the TAC will contribute 9 percent of the employees' compensation to the UMPIP account if the employee is scheduled to work at least 20 hours per week. If the employee contributes at least 3 percent of their compensation to their UMPIP account, the TAC will match an additional 3 percent, for a maximum of 12 percent contribution from the TAC.

All pension participants may make additional contributions to their UMPIP account up to the amount allowed by IRS regulations and the plans. Contact Administrative Services or Wespath Benefits and Investments for more information about these programs.

CONTINUING EDUCATION

Directors, associate directors, and other staff may be given time with pay for participation in job-related continuing education to the extent authorized by their director, council, board, or committee.

ABSENCE

Employees are expected to be at work every day or as agreed between supervisor and employee. However, if illness or an unexpected emergency requires the employee to be absent, it is the employee's responsibility to talk with the supervisor/director within an hour of the employee's expected arrival time. A voice mail message is not considered to be a personal notification of the supervisor. Therefore, the employee is expected to continue trying to reach a supervisor or another staff member.

If an extended absence is anticipated, the employee is to notify his/her supervisor of the expected date he/she is able to return to work

If an employee is unable to complete the workday due to injury on the job, he/she will receive compensation for the remainder of the workday.

Regular attendance and punctuality are essential to an employee's effective performance on the job. Every employee is expected to maintain a good attendance record and act responsibly in the use of sick leave.

Leave for Illness

An employee shall be permitted absence for illness with pay according to the categories listed below:

Annual sick leave - up to 12 days per calendar year and non-accumulative

Use of annual sick leave includes:

- A. Employee's own illness
- B. Serious illness of a member of the employee's immediate family
- C. Medical and dentist appointments

Extended sick leave - Accrues at the rate of one (1) day each month of active employment up to a maximum of 60 working days and applies only to employee's own illness and recuperative time with written physician's orders.

Use of extended sick leave may include:

- A. Hospitalization and post hospitalization recuperative time
- B. Medical testing and out-patient surgery
- C. Disability due to injury
- D. Complications due to pregnancy

A statement may be required from the attending physician in the event of extended or repeated illness. At retirement or termination of employment by either party, the employee shall not be compensated for unused sick leave.

Maternity/Adoption/Paternity Leave

Maternity leave may be granted and counted as sick leave and charged to time accrued in extended sick leave.

Maternity leave may be granted as leave without compensation if accrued extended sick leave time is not available.

The employee is responsible for notifying the appropriate supervisor as soon as she knows she will require maternity leave.

Paternity and adoption leave will follow the same pattern as for maternity leave and be charged from time accrued in extended sick leave. Paternity leave may be granted as leave without compensation if accrued extended sick leave is not available.

Granted leave must be taken within 90 days of the child's birth or the child's entering the home for the purpose of adoption.

Bereavement Leave

An employee will be allowed up to three days with pay to attend the funeral of an employee's immediate family.*

*See definition of immediate family

Religious Participation

Each employee is encouraged to participate in a local congregation of a Christian church.

Civic Duty

Employees are encouraged to accept their responsibilities by voting in elections. Employees are supported in serving as a juror or appearing in court as a witness. Employees are expected to return to work when the service is completed for the day if there is reasonable time to do so. Likewise, if for example, the jury is excused from reporting for a day or more, the employee is expected to report to work.

GRIEVANCE PROCEDURE

Employees are expected to make every effort to resolve differences by talking and communicating with those with whom they have a difference. If the difference cannot be worked out, the supervisor must be notified and with the supervisor's help, resolution will be attempted. If the dispute involves the supervisor, the grievance may be taken to any director who will work toward achieving a fair resolution of the problem.

Policy on Sexual Misconduct

Any form of sexual misconduct is incompatible with biblical teachings and ethical standards and all steps will be taken to protect the vulnerable and to discipline those guilty of such behaviors. Any reasonable suspicion of sexual abuse will be reported to appropriate authorities in addition to the district superintendent or bishop. Please see the TNUMC website for our comprehensive sexual misconduct policy.

Firearms or Concealed Weapons

Possession or use of firearms or concealed weapons on TAC premises is strictly prohibited.

Background Checks

The TAC will periodically perform background checks on all staff. Consent to a background check is a condition of continued employment.

Resignation

Should a staff person decide to leave the employment of the TAC, it is expected that at least two weeks written notice will be given.

Probation

Any employee being considered for involuntary termination—except in the case of reorganization, substantial misconduct, or other reasons set forth herein—ordinarily will be placed on probation and given an opportunity to correct the problem(s). However, the TAC reserves the right to discharge a staff person at any time without a probationary period if the offense merits such action. The TAC retains the right to terminate the individual’s

employment at any time during the probation period. Termination shall be based on appropriate documentation and under ordinary circumstances will take place only after discussion with the employee involved.

Severance

If a termination or discharge is made because of reorganization, shortage of work, or lack of funds, the staff member will be given at least one (1) month’s notice in advance of termination date and the following severance pay will apply:

Years of Full-time Service	Pay
Less than 1 year	2 weeks
1 to 3 years	4 weeks
3 to 5 years	6 weeks
5 to 8 years	8 weeks
8 to 10 years	10 weeks
10 years or more	One week for each year of service

Staff leaving employment must return all conference property such as office keys, credit cards, and equipment before receiving the separation pay.

Exit Interview

Before leaving employment, the director may conduct an exit interview. This document will become part of the exiting staff person’s personnel file.

WORK ENVIRONMENT

Dress Standards

Employees of the TAC are expected to be dressed in comfortable business attire, which is appropriate for job function and expresses individuality and professionalism in equal proportion. Employees of the TAC represent The United Methodist Church.

Courtesies

The immediate supervisor is to be notified when serious illness, birth, or death occurs within the immediate family of any employee of the conference staff. The supervisor is responsible for notifying the director's office who will respond with the appropriate courtesy as outlined below:

- Illness: Remembrances will be provided during hospitalization of employee.
- Birth: Remembrances will be provided at the birth of a child to an employee or at time of adoption.
- Death: Remembrances will be provided at the death of an employee or a retiree, or at the death of father, mother, wife, husband, child of an employee.

Environment

Employees of the TAC are expected to maintain a quality work environment by:

- Being respectful of each employee as a person with individual rights and differences
- Being courteous and offering assistance, as appropriate, to persons or groups calling or visiting the offices
- Exercising responsible stewardship in the use of TAC funds and property
- Keeping internal and external personal telephone calls brief and few
- Honoring that all TAC buildings are non-smoking facilities
- Refraining from use of abusive and obscene language

LIFE OF THE DOCUMENT

This policy shall be reviewed by the TAC Personnel Committee, approved, and republished if changes have been made.

ACKNOWLEDGEMENT

(To be signed and filed in employee's personnel file)

This will acknowledge that I have read and received a copy of the Personnel Policy and Procedures document, dated July 9, 2020 prepared for the employees of the Tennessee Annual Conference of The United Methodist Church, and I have been given the opportunity to discuss and clarify any items that I did not understand.

I agree to work under the provisions of this document. I understand that this document is not a contract of employment.

Signature: _____ Date _____

C. WHEN EVERY MINUTE COUNTS

Tennessee Conference Media Crisis Response Plan

A Media Crisis in the Tennessee Conference is:

An event or emergency associated in some way with the Church but beyond its control, which can be expected to become public. It presents potential for damage to individuals, or the image of the Church, and hinders the ability to be in ministry. In other words, a media crisis is anything that could cause the public to lose faith in Tennessee Conference leadership or in The United Methodist Church.

Media Crises Come in Several Packages

- Personnel crisis (clergy, church staff, or lay member's misconduct, death, illness, or injury)
- Threatened criminal or legal action
- Violent acts, demonstrations
- Corporate crisis (lawsuits against the conference, an agency or institution)
- Positive crisis (donations exceed what can be handled, etc.)

Purpose of Crisis Response Plan

- Provide compassion for victims
- Meet needs of the media
- Project positive image of the Tennessee Conference and The United Methodist Church

Immediate Crisis Response Team (ICRT)

The Immediate Crisis Response Team will consist of five persons:

- Tennessee Conference bishop
- Area assistant to the bishop
- District superintendent of the affected area
- Connectional Ministries director
- Conference director of communications

Media Crisis Management Team (MCMT)

The Media Crisis Management Team will include:

- The Immediate Crisis Response Team
- The Tennessee Conference cabinet
- The Tennessee Conference chancellor
- The Tennessee Conference treasurer
- Other leaders as deemed appropriate by the bishop

Actions - Media Crisis Management Team

1. The bishop will decide whether to notify the MCMT.
2. If asked to conference about the crisis, the MCMT will:
 - develop a strategy for dissemination of information
 - determine how much and what kind of information can be released
 - decide when and to whom the information will be released
 - develop an official statement regarding the situation (brief, confirmed facts, the Church's response, and an expression of compassion for all concerned).
3. The bishop or alternate spokesperson and local church pastor* or agency director* must be thoroughly and regularly briefed before making any appearances or statements. The spokespersons may refer news media to others who can speak with authority on a particular subject.

*If the local church pastor or agency director is intimately involved in the crisis, s/he will not be a spokesperson.

4. The MCMT will determine whether the spokesperson should leave immediately for the location of the crisis (such as a church camp or church building). This may be necessary if reporters are already on site and there is no spokesperson present.
5. The bishop or alternate spokesperson must establish a schedule for regular briefing sessions of team members for the purpose of updates and discussion during the first few days of the crisis when media interest will be most intense.
6. The team is authorized to engage other professionals as needed. The bishop or his/her designate and the team should determine who receives information, updates and copies of all statements and releases.
7. The team agrees to provide 24-hour availability and access to one another.

Responsibilities of Team Members

The Bishop and/or Bishop's Area Assistant and Alternate Spokespersons will:

- review public reports on crisis
- clear calendar when press conference is necessary
- be available for key media interviews
- work with team to review facts and anticipate questions
- provide background information to team
- provide contact phone numbers to director of communications when out of state

The Director of Communications will:

- gather pertinent information
- assist spokespersons in preparing public statements
- prepare background information handouts for media
- monitor flow of information
- monitor and report media activity to members of Media Crisis Management Team
- advise support staff on how to handle calls relating to the case
- provide the bishop and support staff with personal itinerary when trip is planned
- provide training of lay personnel, cabinet, staff, etc.
- be available to support pastor if crisis involves local church
- If the crisis is of large proportions, will notify clergy and laity in the conference using email, email newsletter, letter, website, and/or social media. (Notices will also be emailed to district offices.)

The Conference Chancellor/Legal Counsel will:

- provide information on liability related to the crisis
- review statements and releases to the media for legal implications
- provide a list of alternate lawyers to be contacted if chancellor is unavailable
- be available 24 hours a day for consultation when necessary during a crisis

The Media Crisis Management Team will:

- provide 24-hour availability at least during first few days of crisis
- develop a strategy for dissemination of information
- develop an official statement regarding the crisis
- determine how much, what kind and to whom information will be released
- provide communications with phone number if outside the area

Conference/Church Support Staff will:

- not answer questions; this is the sole responsibility of the spokespersons
- take written messages before allowing the caller to leave a voice message
- keep a time chart of all messages pertaining to the crisis using the log sheet
- direct calls as instructed by the Media Crisis Management Team

- keep copies of all messages related to the crisis
- assist the information flow as directed
- assist in collection of public statements and articles about crisis

Remember:

- If the crisis involves personnel, the bishop or appropriate authority may remove the individual immediately from his/her position. He/she can be reinstated if found innocent of charges.
- Team members and members of the support staff are required to document all conversations relating to the crisis, as well as keep a log of all media contacts.
- A log of all public statements should be kept in addition to any developments in the crisis. Be prepared to answer questions as to who is in charge, biographies of personalities, background information, knowledge of the church.
- If the crisis warrants it, the Media Crisis Management Team will make arrangements for security personnel to limit access to offices and for people to handle the telephones and serve as “runners” or provide hospitality.
- If the crisis is of large proportions, the director of communications will notify clergy and laity in the conference using whatever means necessary: email, email newsletter, letter, website, and/or social media. (Notices will be emailed to district offices that will be responsible for immediate distribution.)
- Prepare a pressroom. If possible, provide Internet connection. The site will be determined by location of crisis and availability of facilities.

Crisis Review

The Media Crisis Management Team will meet to review how the crisis unfolded and how it was handled. The team will consider:

1. What went well?
2. What missteps were made?
3. What problems could have been foreseen or avoided?
4. What adjustments in the crisis management plan are needed?
5. What loose ends need to be tied up?

Media Procedures for Church and Conference Staff

Handling Telephone Calls from Reporters

- Take a written message (*don't transfer to voicemail without taking message*)
- Use the Crisis Communications Telephone Log for Media Calls
- Get reporter's name, media outlet, direct phone number, and deadline
- Ask for topic of story
- Explain that church spokesperson will return the call
- Don't answer questions yourself
- Be polite, but firm
- Keep a copy of all written records of media calls

Hold Response

Telephone:

“I want to make sure we give you the most accurate and up-to-date information. Our _____ (appropriate person) can best help you. If you give me your contact information, deadline, and topic that you're calling about, I'll have that person return your call as soon as possible.”

On-site:

“Our job right now is to keep everyone safe. We understand that the media have a job to do. We’re gathering information and our spokesperson will speak to reporters shortly.”

Handling Reporters On-Site

- Refer questions to pastor, conference communicator, or district superintendent
- Don’t be hostile
- Don’t give your personal opinion
- Don’t speak “off the record”
- Don’t use the term “no comment”
- Be polite, but firm

Handling Casual Conversations or Questions about Crisis

- Don’t speculate, repeat unconfirmed information, or express personal opinions
- Don’t feel like you have to answer questions
- Do respond with a brief, positive, general statement

Contact Information for _____ (Appropriate Contact)

Office# _____ Mobile# _____ Email: _____

Notification Process - The First 60 Minutes

If you learn of the crisis through a media contact (not unusual), you have 60 minutes to make your first formal response. If you learn of the crisis through another contact, be prepared to be contacted by the media. **Your immediate responsibility is to contact your district superintendent.** This will activate the Immediate Crisis Response Team (ICRT) to prepare an initial statement.

Instruct staff to follow Media Procedures for Church and Conference Staff guidelines.

If notified by media outlet requesting information, use the Hold Response and complete the Crisis Communications Telephone Log for Media Calls. (see Media Procedures for Church and Conference Staff guidelines)

Use this Hold Response to respond to requests for information. *“I want to make sure we give you the most accurate and up-to-date information possible. Our spokesperson can best help you. If you will give me your contact information, deadline, and the topic that you’re calling about, I’ll have that person return your call as soon as possible.”*

First person aware of crisis contacts his/her district superintendent. (TNUMC Cabinet 2020-2021) (If this person cannot contact his/her district superintendent, then call must be placed to bishop’s office.)

Caney Fork – Rev. Donna Parramore	Office: (931) 526-1343
Cumberland River – Rev. Scott Aleridge	Office: (615) 822-1433
Harpeth River – Rev. Allen Black	Office: (931) 363-8981
Red River– Rev. Pat Freudenthal	Office: (931) 553-8401
Stones River – Rev. Chip Hunter	Office: (615) 893-5886
Bishop Bill McAlilly	Office: (615) 742-8834
Assistant to the Bishop – Rev. Rob Martin	Office: (615) 742-8834

- District superintendent calls bishop’s office, speaks to bishop or bishop’s area assistant, explaining the crisis in a five-minute or less conversation.

- Bishop or bishop’s area assistant makes decision whether or not to contact ICRT. If the decision is made that a media crisis might occur, ICRT will immediately assemble via conference call.
- ICRT will assess the nature and extent of crisis by asking the following questions:
 1. What is known about the situation? What is not known?
 2. Who knows about the situation? What do they know?
 3. What can we expect to occur during the next few hours/days?
 4. What information can we release to the media and public immediately?
- Quickly uncover as many FACTS as possible before calling together the Media Crisis Management Team.
- The ICRT will prepare a one-paragraph statement to be distributed as soon as the facts are known. The statement will include facts (no suppositions) about what happened and what the Church intends to do. The statement will express compassion for all persons involved. **This IS the Church!**

Crisis Communications Telephone Log for Media Calls

1. Duplicate this sheet so a new page is available for logging every media call related to the crisis.
2. Every call from the media related to the crisis is to be noted using a log sheet. An electronic log may also be used, but it is recommended that a paper log be maintained for convenience of those returning logs AND for possible court cases.
3. Copy the completed log sheet before giving it to the spokesperson. Place the copy in a file to be maintained for several years.
4. Never transfer a call to voicemail OR to the spokesperson before completing this log.
5. Support staff must not answer the reporter’s questions. Decline politely and refer the reporter to the spokesperson.

Name/location of person taking message _____

Date of call _____ **Time of call** _____

Reporter’s name _____

Media outlet _____

Call back telephone number & email address _____

Reporter’s deadline _____

What information does the reporter want? _____

What information does the reporter already have? (They won’t want to give this to you.)

Person to whom the reporter was referred: _____

D. SAFE SANCTUARY POLICY FOR CHILDREN, YOUTH, AND VULNERABLE PERSONS

Abuse and neglect of children, youth, and vulnerable persons are prohibited by the Tennessee Annual Conference, its churches and its agencies.

The Tennessee Conference seeks to create a safe environment for children, youth, and vulnerable persons in which opportunities for abuse are minimized by the provision of proper enlistment and supervision of those persons working with them. This document contains theological foundations, definitions of abuse, and policies related to prevention, response, and reporting.

Clergy and laity are encouraged to read this policy and make it an essential part of the operations of each local church. For procedures related to conference events and for resources related to local church policies and procedures visit tnumc.org and go to the Safe Spaces Ministry page.

I. SCOPE

The Tennessee Conference of the United Methodist Church affirms that all children, youth and vulnerable persons have the right to safety. Therefore, United Methodists of the Tennessee Conference are determined to provide an environment in which these persons are safe from neglect or abuse including sexual misconduct and harassment.

The scope of this policy and its provisions shall apply to all staff and volunteers, clergy or lay, who have direct or indirect contact with children, youth, and vulnerable persons in conference and/or district sponsored events. This policy should be implemented in conjunction with the Sexual Misconduct Policy for Church Professionals found at tnumc.org on the Safe Spaces Ministry page.

Safe Spaces Ministry consists of the Safe Sanctuary Team, the Boundaries and Sexual Ethics Team, and the Conference Response Team for the Tennessee Conference. The Safe Spaces Ministry serves to assist in development, review and implementation of policies and procedures necessary for keeping ministry safe. This ministry will facilitate the availability of training for members of the Tennessee Conference.

The Safe Spaces Ministry will be responsible for annual review of the policy and will propose to the annual conference suggested revisions to the policy as needed. Each conference and/or district ministry event involving children, youth, or vulnerable persons shall create procedures to implement this policy.

II. THEOLOGICAL FOUNDATION

Our Biblical Mandate:

“Then Jesus took a little child and put her among them; and taking her in his arms, he said to them, ‘Whoever welcomes one such child in my name welcomes me, and whoever welcomes me welcomes not me but the one who sent me.’” (Paraphrase of Mark 9:36- 37) Jesus also said, “If any of you put a stumbling block before one of these little ones..., it would be better for you if a great millstone were fastened around your neck and you were drowned in the depth of the sea.” (Matthew 18:6)

Our Commitment in Baptism:

The Church, above all institutions, is called to welcome and nurture the child. Our goal is to maintain a safe, secure, loving place where all children may grow and where those who care for them may minister to their needs in responsible ways.

Our Mandate:

The 1996 General Conference approved a resolution that called upon local churches and annual conferences to institute policies and procedures to reduce the risk of child sexual abuse in our churches and church-related activities. We, in the Tennessee Conference, accept the nature of this call and seek to expand it to include all forms of abuse and neglect that could be possible in these settings or that could come to our attention regarding all children, youth, and/or vulnerable persons in our care.

Statement of Covenant:

As caring Christians, we are committed to protect and advocate for all children, youth, and vulnerable persons participating in the life of the church. The Church, at all levels of its organization, is entrusted with the responsibility of providing an emotionally and physically safe, spiritually grounded, healthy environment for all children, youth, adults, and vulnerable persons in which they are protected from abuse.

We uphold the idea that to report abuse is to be a witness to the world of the love and justice of God and fully recognize that reporting abuse is a form of ministering to the needs of those crying out for help. Simply, to report abuse can help to stop existing abuse and prevent further abuse.

Additionally, we care for victims of abuse and their families by offering resources that will contribute to healing. Further, we recognize the grace that God gives in upholding Christian community; we will look for grace-filled ways of dealing with both the victim and the accused.

Therefore, as a Christian community of faith and a United Methodist congregation, we pledge to conduct the ministry of the gospel in ways that assure the safety and spiritual growth of all of our children, youth and vulnerable persons, as well as all of the workers with children, youth and vulnerable persons. We will follow reasonable safety measures in the selection and recruitment of workers; we will implement prudent operational procedures in all programs and events; we will educate all of our workers with children, youth and vulnerable persons regarding the use of all appropriate policies and methods (including first aid and methods of discipline); we will have a clearly defined procedure for reporting a suspected incident of abuse that conforms to the requirements of state law; and we will be prepared to respond to media inquiries if an incident occurs.

III. ADOPTION OF POLICIES AND PROCEDURES

Local churches within the conference will adopt and enforce their own Safe Sanctuary Policy For Children, Youth, and Vulnerable Persons. It is recommended that the congregational policy be equal to or exceed in strength of protection for all children, youth, and vulnerable persons the minimum standards here stated. The Tennessee Conference of UMC recommends the local church act as follows:

- A. Responsibility for Implementation.** Implementing the Abuse Prevention Policy For Children, Youth, and Vulnerable Persons at a local church shall be the responsibility of the Pastor in Charge, the governing body, and a Safe Sanctuaries Committee (SSC) or its equivalent organized in compliance with the local church's governance process.

Safe Sanctuaries Committee or Equivalent. A Safe Sanctuaries Committee (this may be the age-level ministry committee or education committee) shall have the responsibility for developing local church safe sanctuaries policies and procedures; communicating with and educating the congregation concerning those policies and procedures; recruiting, screening, and training paid staff and volunteers; conducting site inspections and making recommendations; retaining records; and regularly reviewing conference policies and procedures, applicable state laws, and the insurance policy provisions and insurer requirements. It is recommended that this committee or its equivalent should have at least one representative each from Education, Age-level ministries, Trustees, and the Staff Parish Relations committees.

- B. Training.** Such periodic training and education on the Safe Sanctuary Policy For Children, Youth, and Vulnerable Persons provided by the Tennessee Conference should be attended each quadrennium by the local church Pastor in Charge and SSC chairperson or other SSC designated member. Further, it is recommended that attendance at such conference-wide training include at a minimum, designees from the local church who will be personally coordinating and conducting safe sanctuaries training for employees and staff within the local church.
- C. Annual Review of Policy.** The local church Safe Sanctuary Committee will conduct an annual review of the policy to facilitate implementation of best practices and compliance with current state and federal law. A report will be made to the Tennessee Conference as a part of their charge conference report.

IV. COMMON DEFINITIONS OF ABUSE

1. **Child abuse** (under age 18) is the harm or threatened harm to a child’s health or welfare by a person responsible for the child’s health or welfare or by a person in a position of trust, which harm occurs or is threatened through non-accidental physical or mental injury or sexual abuse.
2. **Vulnerable persons abuse** is the harm or threatened harm to a vulnerable person’s health or welfare by a person responsible for the vulnerable person’s health or welfare or by a person in a position of trust, which harm occurs or is threatened through non-accidental physical or mental injury or sexual abuse. A vulnerable person is any adult aged 18 or over who, by reason of mental or other disability, age, illness or other situation is permanently or for the time being unable to take care of him or herself, or to protect him or herself against significant harm or exploitation.
3. **Physical abuse** is any non-accidental act that inflicts bodily harm to a person, or failure to protect from physical harm where a duty exists to do so.
4. **Neglect** is failure to provide for physical survival needs (such as nutrition, medical, surgical, or any other care necessary for the well being of any child, youth, or vulnerable persons) to the extent that there is harm, or risk of harm, to health or safety.
5. **Sexual abuse** is any involvement of a child, youth or vulnerable person in intentional sexual acts or sexual conduct that produces sexual arousal or gratification for the perpetrator or sexual behaviors/situations in which there is a sexual component. Sexual abuse includes, without limitation, sexual contact or sharing of sexually explicit language, gestures, or images by a volunteer or staff person with, or directed to, a child, youth or vulnerable person.
6. **Verbal abuse** refers to spoken or unspoken violence or emotional cruelty against a child, youth, and/or a vulnerable person.

V. SCREENING PROCEDURES FOR VOLUNTEERS AND PAID STAFF

All persons, including conference staff who intend to work with children, youth, and/or vulnerable persons at conference-sponsored events, including overnight or longer events, must also be properly screened and attend an age-appropriate orientation/ training session on child protection and abuse and have current background check. Local church Safe Sanctuary policies are expected to meet the minimum requirements set out below for training and screening. A Safe Spaces Verification form will be completed and submitted to the appropriate leadership prior to participation.

The following procedures should be followed:

- A written job description outlining duties and expectations must be provided, and shall be signed and dated by each person falling within the scope of the policy.
- An application/personal information form shall be completed.

- A Sexual Offender Registry check in any state where the applicant has resided during the past seven (7) years shall be conducted.
- Consent to a criminal background check. A background check should be provided for anyone staying overnight or longer, i.e. weekend retreats, summer camps.
- A new background check should be performed every 3 years as the standard.
- If the applicant is found to have been involved in any activity in which the applicant abused or exploited children, youth, or vulnerable persons the applicant will not be approved. Any conviction of a crime against children, youth or adults from vulnerable populations and any conviction of rape, sexual or physical assault shall disqualify any applicant. A person who has been convicted as a sex offender will not be approved. Affirmative responses to questions relating to crimes involving possession or use of drugs or suspension of a drivers' license within the past five years will prompt a heightened review of an application.
- Personal interviews with summary documentation will be conducted by the Safe Sanctuary team or conference staff representative and kept in a confidential file maintained by the conference ministry for whom the applicant will serve.
- References will be checked with summary documentation in a confidential file and maintained by the conference ministry for whom the applicant will serve.

VI. RECIPROCALITY

The Safe Spaces Ministry Team may accept training provided by other United Methodist conferences or United Methodist churches in other conferences after a review of the policies and procedures implemented in the other conference or church. Screening will be accepted provided that there has been a copy of the National Screen that included a national criminal check conducted by the other conference or church submitted with the request.

VII. REPORTING OF INCIDENTS

Incidents may involve inappropriate behavior by staff/volunteers or other participants toward a participant and call for immediate on-site corrective action. Incidents may involve the abuse, neglect or exploitation of participants by staff/volunteers or other participants and mandate reporting through the Tennessee Child Abuse hotline (1-877-237-0004) or the Adult Protective Services hotline (1-888-277-8366). In case of an emergency, immediately call 9-1-1.

A call to the hotline is required to be made by staff/volunteers if there is reasonable cause to suspect that abuse of a participant has occurred. When the necessity of reporting occurs, the protection of children, youth, and vulnerable persons must be paramount. Cooperation with the Tennessee Department of Children's Services, the Tennessee Commission on Aging and Disability and law enforcement is required in all such incidents.

In case of allegations of abuse occurring in the church or ministries affiliated with the church or having the potential to impact the ministry of the church, the district superintendent and/or bishop shall be notified immediately. The Safe Spaces Ministry staff person will also be notified following notification of the appropriate state or local law enforcement authorities. Parents or legal guardians will generally be notified; however, in circumstances in which the parent or guardian is alleged or suspected to be the perpetrator or may have been complicit in the neglect or abuse, notice may be withheld in appropriate circumstances. When doubt exists, legal counsel should be consulted.

VIII. STATEMENT TO THE MEDIA

The Media Crisis Response Plan should be enacted to insure proper protocol is followed.

The bishop or alternate spokesperson shall provide conference and district ministry groups with guidelines for communications with media about the incident(s) which may have been reported.

IX. FUNDAMENTAL SAFE SPACES PROCEDURES FOR THE CONFERENCE AND DISTRICT

1. **Appropriate Boundaries:** All persons, staff and participants, will maintain boundaries appropriate to their specific roles, age, and relationship to another.
2. **Two Adult Rule:** At least two adults should be present during all conference events such that no one adult will be alone with any number of children, youth, or vulnerable persons. At least two of the adults present should be non-related and non-cohabitating. For small group activities where one adult supervises one group, two or more groups are to meet in sight and sound of each other. The ministry leader may also decide to combine groups to ensure the safety of all parties. Small group sizes will be determined by the size of the group, but should not exceed reasonable adult/participant ratios. (When both genders of students are represented, both genders of adults should also be represented.)
3. **Five Year Older Rule:** Persons supervising children and/or middle school youth (grades 6th-8th) will be at least 18 years old and will be at least 5 years older than the oldest child/youth participant.
4. **Four Year Older Rule:** Persons supervising high school youth (grades 9th-12th) will be at least 4 years older than the oldest youth participant.
5. **Open Doors:** Doors to meeting spaces without windows must remain open when children, youth, or vulnerable adults are utilizing the space. Doors with windows may remain closed provided that sight lines to all areas of the room are clear.
6. **Medical Release/Registration Form:** All persons attending conference events with children, youth, or vulnerable persons shall have a completed medical release form and completed parental permission form. The medical release form will be valid for a 1-year period beginning August 1 of the current year and expiring July 31 of the next year. It is expected that a new form will be submitted if a change in medical status, change in residence, or other life event occurs. All forms will be maintained by the local church ministry leadership and will be available upon request for verification during conference event check-in.
7. **Local Ministry Leader Responsibility:** It is expected that the children/youth coordinator/ director from the local church is responsible for the care and supervision of that local church's participants at the conference/district event.

POLICY REVISION DATE: May 2017

POLICY ADOPTION DATE: June 2017

E. SEXUAL MISCONDUCT POLICY FOR CHURCH PROFESSIONALS

of the Tennessee Annual Conference of The United Methodist Church

Preamble

The Tennessee Annual Conference does not approve of and will not tolerate sexual misconduct. The conference is committed to the eradication of this conduct if it should occur and to the creation of an environment of hospitality for all persons, male or female, that is free of sexual overtones and implications, and encourages respect, equality, and kinship in Christ. This policy aims to provide an avenue to report sexual misconduct while assuring that any person doing so in good faith will be protected from retaliation.

All church professionals (see definition) have positions of great trust, power, and responsibility. This provides the opportunity for unique relationships of grace and caring. While church professionals can sometimes violate the trust given them within these relationships, sexual misconduct is one of the gravest violations of this trust. This policy seeks to address the abuse of power by church professionals who engage in sexual misconduct. While this policy is binding for appointed church professionals, it is our hope that it may serve as a guide for other church professionals such as local church laity staff and volunteers.

The intent of this policy is to provide guidance to both laity and clergy of the Tennessee Annual Conference and the local church regarding sexual misconduct and, thereby, protect the relationship between church professionals and parishioners, staff members, colleagues, and others. It is both the ethical and legal responsibility of the Tennessee Annual Conference to ensure that there are mechanisms for preventing sexual misconduct and addressing allegations of the same. This policy provides guidance regarding the definition of sexual misconduct, procedures for filing and addressing allegations of sexual misconduct, and training expectations and requirements designed to prevent sexual misconduct in the Tennessee Annual Conference. The primary focus of this policy shall be the search for truth to assure justice for the complainant and the accused. This policy is not intended to supplant or substitute for the formal complaint process and its attendant fair process protection in the current *Book of Discipline*, which must, where applicable, be followed in addition to this policy. Failure by church authorities to use or follow any of the procedures herein is not a chargeable offense, nor can it be used as grounds for an appeal of a formal grievance, complaint, review or trial as defined in current *Book of Discipline*. We are committed to procedural accuracy and pastoral care in the pursuit of justice for victims and survivors, real accountability for abusers, and healing for all parties.

Theological Foundation

We believe and affirm every person is created in the image of God. We further believe and affirm sexual misconduct within the ministerial relationship and in the Church is incompatible with biblical teachings and ethical standards. Sexual misconduct violates the sacred worth of persons who are created in the image of God. Such misconduct is particularly reprehensible in the context of the ministerial relationship that should represent the care of God. It should be understood that sexual misconduct is an abuse of power and authority. This misconduct alienates persons from the ministry of the Church. It tarnishes the Church's ministry and mission. Those guilty of sexual misconduct bring real harm to persons, congregations, and the Church as a whole.

Forgiveness is a sacred teaching of the Church, but this teaching in no way protects a person guilty of sexual misconduct from the discipline of the Church. Representing the Church as a church professional is a privilege requiring the highest professional conduct. Forgiveness by God or by a person harmed by sexual misconduct does not automatically restore the privilege of serving as a church professional. It is not appropriate for church authorities to pressure persons harmed by sexual misconduct to forgive the offender as a way to restore to the offender the privilege of serving as a professional in the Church. Central to the task of church authorities is to protect the vulnerable and to eradicate sexual misconduct from the Church.

Definitions

A. Church Professionals

1. Appointed Church Professionals

Appointed church professionals shall include full, associate, and provisional ministerial members of the Tennessee Annual Conference, as well as ordained deacons (full and provisional) and elders, diaconal ministers and local pastors, in both the effective and retired relationships, supply pastors, and other persons serving the Tennessee Annual Conference or any local church under appointment of the bishop or under the supervision of a district superintendent, including persons keeping their membership in another annual conference or in another denomination and persons holding orders issued by these conferences while on honorable or administrative location. Additionally, this includes lay and clergy persons employed directly by conference agencies including but not limited to the Conference Council on Connectional Ministries.

2. Other Church Professionals

Other church professionals shall include anyone in a position of power, authority, or leadership employed by or serving as a volunteer in a ministry in the Tennessee Annual Conference.

B. Book of Discipline

The 2016 Book of Discipline refers to *The Book of Discipline of The United Methodist Church 2016*, which sets forth the laws, plans, polity, and processes by which The United Methodist Church governs itself. It contains insight and information about the distinct United Methodist understanding of the nature and mission of the Church, and about what is expected of its clergy and members as they seek to be faithful and effective disciples of Christ.

C. Book of Resolutions

The Book of Resolutions 2016 refers to the volume containing the text of all resolutions or pronouncements on issues approved by the General Conference and currently valid. *The Book of Resolutions* contains not only the resolutions and policy statements passed by the most recent General Conference, but also all such statements still considered to represent the position of The United Methodist Church. The text of any resolution is considered the official position of the denomination on that subject.

D. Sexual Misconduct

Misconduct of a sexual nature is a chargeable offense, for both laity and clergy. Chargeable offenses include: child abuse, sexual abuse, sexual misconduct [including pornography], sexual harassment, gender discrimination, crime, and immorality.

Sexual misconduct is abuse of power and authority, and is not only an act against one person, but an act against fellow ministry professionals; members in the local congregation; the Church at large; and God. (*Book of Resolutions 2016*, ¶2044).

Sexual misconduct includes but is not limited to:

- child or adult sexual abuse
- sexual abuse of youth or those without capacity to consent
- rape or sexual assault
- gross sexual imposition like prolonged gazing, fondling, grabbing, or stalking
- sexual harassment
- unwelcome touching and advances
- inappropriate and unwelcome contacts of a sexual nature either in person or via phone, digital media, or cyberspace
- sexualized verbal comments, gestures, or visuals
- use of sexualized materials including pornography

- sexualized behavior
- solicitation of sexual activity or other sex-related behavior by promise of rewards
- coercion of sexual activity by threat of punishment
- or misuse of pastoral or ministerial position using sexualized conduct to take advantage of the vulnerability of another (*The Book of Discipline 2012*, ¶161, *Book of Resolutions 2016*, ¶2081, ¶2082)

Each alleged occurrence of sexual misconduct requires its own unique and appropriate investigation (as described below) and response, depending on the facts and circumstances.

Sexual harassment is a form of sexual misconduct and is defined in *The 2016 Book of Discipline, Social Principles* ¶161(J) as, “any unwanted sexual comment, advance, or demand, either verbal or physical, that is reasonably perceived by the recipient as demeaning, intimidating or coercive. Sexual harassment must be understood as an exploitation of a power relationship rather than an exclusively sexual issue. Sexual harassment includes, but is not limited to, the creation of a hostile or abusive working environment resulting from discrimination on the basis of gender.” To clarify further, it is unwanted sexual or gender-directed behavior within a pastoral, employment, ministerial (paid or unpaid), mentor, or colleague relationship that is so severe or pervasive that it alters the conditions of employment or volunteer work or unreasonably interferes with the complainant’s performance by creating a hostile environment that can include unwanted sexual jokes, repeated advances, touching, displays, or comments that insult, degrade, or sexually exploit women, men, elders, children, or youth. “It can create a hostile, offensive environment that can include unwanted inappropriate sexual jokes, repeated advances, touching, displays, or comments that insult, degrade, or sexually exploit women, men, elders, children, or youth” (*Book of Resolutions 2016*, ¶2045). Both sexual and gender harassment are exploitations of power and are discriminatory by law (GCFA Legal Manual, <http://www.gcfa.org/gcfa-legal-manual>).

Sexual abuse is a form of sexual misconduct and occurs when a church professional engages in sexual contact or sexualized behavior with a congregant, client, employee, student, staff member, coworker, or volunteer (*Book of Resolutions 2016*, ¶161(I)). It can include coerced or forced sexual contact (including those unable to give informed consent), sexual interaction or contact with children or youth, and sexual exhibitionism or display of sexual visuals or pornography.

Sexualized behavior is behavior that communicates sexual interest and/or content. Examples include, but are not limited to displaying sexually suggestive visual materials; use of pornography in church programs on or with church property, making sexual comments or innuendo about one’s own or another person’s body; touching another person’s body; touching another person’s body/hair/clothing; touching or rubbing oneself in the presence of another person; kissing; and sexual intercourse. Sexualized behavior can be a form of sexual misconduct when this behavior is unwanted by the recipient or witness, is a violation of society’s or the Church’s law, breaks the sacred trust in the ministerial role, or violates the vows taken at membership or ordination. The judicial council asserts that dating, romantic, or sexual relationships between clergy and their parishioners “are never appropriate because of imbalance of power” (Decision 1228, 2012). For the sake of maintaining healthy boundaries and preventing a betrayal of sacred trust, a clergyperson who has a genuine desire to date a parishioner must contact their district superintendent, and in consultation with the DS, determine a reasonable course of action for discontinuing the pastor/parishioner relationship before beginning a dating relationship.

Pornography is sexually explicit material that portrays violence, abuse, coercion, domination, humiliation, or degradation for the purpose of arousal. Any sexually explicit material that depicts children or adults is pornographic. “The United Methodist Church declares that the use of pornography in church programs, on church premises or with church property by persons in ministerial roles (lay and clergy) is a form of sexual misconduct, is a chargeable offense for laity and clergy in The United Methodist Church” (*Book of Resolutions 2016*, ¶2081, ¶2082).

E. Complainant

A complainant is a person who submits a written, signed, and dated statement alleging an incident of sexual or professional misconduct. A complainant may be a parent or responsible party for a minor or an adult incapable of self-reporting.

F. Respondent

A respondent is a church professional against whom a complaint has been made.

G. Complainant Advocate (Response Team Member)

A trained complainant advocate is a response team member who actively supports a complainant of church professional misconduct/sexual abuse through the denominational complaint process. The role of advocate is one of care-giving, not investigation. (*The 2016 Book of Discipline* ¶362, 363, and 2702.1)

H. Respondent Advocate (Response Team Member)

A trained respondent advocate is a response team member who actively supports a respondent who is accused of sexual misconduct/abuse through the denomination complaint process as discussed in *The 2016 Book of Discipline* in paragraphs ¶362, 363, and 2702.1. The role of advocate is one of care-giving, not investigation.

I. Conference Response Team Coordinator

The conference response team coordinator oversees the complaint process, serves as a resource for district superintendents, bishops, complainants, and respondents and maintains the integrity of the process including documentation of complaints for the office of the bishop. This may be the assistant to the bishop, an appointed conference response team member, or appropriate Tennessee Conference personnel. The role of conference response team coordinator is one of care-giving, not investigation.

Making a Report

Any concern a person has about sexual misconduct by a church professional should be promptly reported to any district superintendent or the bishop. The list of names of the current persons in these positions and their contact information may be found at www.tnmc.org or by calling the conference office at 615-329-1177. If for any reason such person finds it difficult to report his or her concerns to a district superintendent or the bishop, the person may contact a trained advocate or the conference response team coordinator, who is available to assist any complainant with the process in making a report to either a district superintendent or the bishop. A list of the members of the conference response team along with the conference response team coordinator's contact information can be found in each volume of the *Journal of the Tennessee Annual Conference* following each annual conference session or at www.tnmc.org/safe-spaces-ministry. (*The 2016 Book of Discipline* ¶363)

Mandatory Reporting

In no way should this policy be interpreted or applied in a manner that interferes with any licensed practitioner in fulfilling his/her mandatory reporting requirements.

All allegations of sexual misconduct with minors or vulnerable adults occurring in Tennessee will be reported to the appropriate governmental agencies, as required by mandatory reporting laws of Tennessee.

Policy Against Retaliation

No retaliation will be tolerated on account of a good faith report of sexual misconduct. Prohibited retaliation will be considered a separate and independent violation of this policy and appropriate action may be taken against that retaliator. Anyone who believes they have been retaliated against may also report such retaliation as detailed above in Making a Report. The person is encouraged to report retaliation immediately to a district superintendent or the bishop, or contact his or her trained advocate or the conference response team coordinator for assistance in reporting the concern to a district superintendent or the bishop.

Investigation

Upon receipt by a district superintendent or the bishop of a report, a prompt and thorough investigation into the allegations of sexual misconduct against any church professional will be conducted and appropriate corrective action, if called for based upon all of the facts, shall be taken and concluded within a reasonable period of time. The scope and details of each investigation will depend on the nature of the report and the related circumstances. In circumstances involving church professionals, by doctrinal law, the procedure may be governed by *The 2016 Book of Discipline* in ¶362 and ¶2701-2719. In each instance, the investigation will be handled with as much discretion as the circumstances permit to protect the privacy of the individuals involved. All persons having reported suspected sexual misconduct should refrain from contacting the person suspected of such conduct. Likewise, the persons suspected of such conduct shall refrain from contacting the complainant or alleged victim, unless otherwise directed by the bishop or district superintendent. All persons serving as witnesses in the investigation should refrain from contacting the complainant or the respondent, unless directed by a district superintendent or bishop to do so, in order to preserve the integrity and confidentiality of the investigation and confidentiality.

All persons having received a report of sexual misconduct, including anyone specifically engaged to serve as an advocate or investigate such reports, shall keep all reports confidential, except as required by *The 2016 Book of Discipline*, where applicable, or necessary to investigate and resolve such matters, and/or to respond to any related legal or administrative proceedings.

During the course of an investigation, a trained complainant advocate may be assigned to provide ongoing support to a complainant or alleged victim. Likewise, a trained respondent advocate may be assigned to provide ongoing support to the respondent. Both advocates are bound by the confidentiality provisions of this policy.

All allegations of sexual misconduct with minors or vulnerable adults occurring in Tennessee will be reported to the appropriate governmental agencies, as required by mandatory reporting laws of Tennessee.

Training

Appointed church professionals (see definition) serving in the Tennessee Annual Conference are required to attend official Tennessee Annual Conference trainings on 1) Healthy Boundaries/Sexual Ethics and 2) Safe Sanctuaries each quadrennium. All transfers and candidates for ministry are required to complete these trainings prior to commissioning or appointment, whichever comes first. Compliance with these training requirements and a completed criminal background check are conditions of employment or ministerial appointment. A church professional failing to comply with these conditions of appointment may be cited an administrative charge by the bishop in accordance with *The 2016 Book of Discipline* ¶362.

It is strongly suggested that other church professionals (see definition) attend official Tennessee Annual Conference trainings on 1) Healthy Boundaries/Sexual Ethics and 2) Safe Sanctuaries each quadrennium.

Healthy Boundaries/Sexual Ethics Team

The 2010 report of the Sexual Ethics Task Force recommended to the annual conference that a Healthy Boundaries/Sexual Ethics Team be formed to guide the portion of the Safe Spaces Ministry tasked with reviewing policies and implementing training opportunities in the best practices to create and maintain healthy boundaries for ministry. The Healthy Boundaries/Sexual Ethics Team is a sub-team of the Safe Spaces Ministry Committee. This committee is made of the three teams: 1) Healthy Boundaries/Sexual Ethics team; 2) Safe Sanctuary Team; 3) Conference Response Team. The Safe Spaces Ministry serves to insure that policies and procedures necessary for keeping ministry safe in order for sacred space to be created are developed, reviewed, appropriately presented and training provided for members of the Tennessee Annual Conference. The work of the committee is funded through apportionment giving as allocated through the Connectional Ministries budget on an annual basis. The Connectional Ministries, the Nashville Episcopal Area Office of Ministerial Concerns and the Tennessee Conference Board of Ordained Ministry work collaboratively to guide this vital ministry.

Availability of Policy

This policy shall be presented annually in the *Journal of the Tennessee Annual Conference*. Further, it shall be posted at www.tnumc.org continuously. It should be made available in at least one common area of every church in the Tennessee Annual Conference. It is strongly recommended that the *Sexual Misconduct is Never Okay* flyer be prominently displayed in one common area of every church in the Tennessee Annual Conference. This flyer is available for download at www.tnumc.org/safe-spaces-ministry. Questions about the policy should be directed to the staff liaison to the Healthy Boundaries/Sexual Ethics Team through the Tennessee Annual Conference. This liaison will be identified on the conference website where the policy is located.

F. SAFE SPACES PROCEDURES FOR NEXT GEN DISCIPLESHIP DISTRICT AND CONFERENCE NEXT GEN MINISTRY EVENTS

in the Tennessee Conference of The United Methodist Church

Definition of Terms

Adult – An adult is a person 19 years old or older who is attending a Next Gen Ministry event.

The Local Church Ministry Team – The group of adults responsible for the local church group attending an event.

Host Mission Family – This refers to the mission site (home) that the Next Gen participant is serving. It may also mean the home where the local church group is given the opportunity to shower and freshen up prior to a meal during a local retreat such as Hands and Feet Mission Retreat.

Ministry Leader – Can be interchangeable with children’s/youth coordinator/director or pastor. This person is the lead contact for the group attending the ministry event.

Mission Event – A mission event is an event such as but not limited to Hands and Feet Mission Retreat.

Reasonable Adult/Child Ratios – 2:12 at retreats/rallies/meetings; 2:6 at off site camps and mission trips.

Reasonable Adult/Youth Ratios – 2:16 at retreats/rallies/meetings; 2:8 at off site camps and mission trips.

Staff/Volunteers – A staff/volunteer for an event is a person who is selected to assist with the event and is not connected to a church attending the event. This may include overnight security on camp facilities or in hotel settings.

Children’s Coordinator/Director – The children’s coordinator/director for the purposes of this document is considered the lead children’s minister from the local church.

Youth Coordinator/Director – The youth coordinator/director for the purposes of this document is considered the lead youth minister from the local church.

The purpose of these procedures is to ensure the safety and reduce the risk of harm for all persons participating in Next Gen Ministry events.

- 1. Two Adult Rule:** During all conference events one adult will not be alone with any number of children/youth. For small group activities where one adult supervises one group, two or more groups are to meet in sight and sound of each other. These two adults should be non-related and non-cohabitating. The ministry leader may also decide to combine groups to ensure the safety of all parties. Small group sizes will be determined by the size of the group, but should not exceed reasonable adult child/youth ratios.
- 2. Four & Five Year Older Rule:** These persons are at least four years older than the oldest high school youth member of the church group. These persons are at least five years older than the oldest child of the church group. It is expected that all event staff/volunteers in supervisory roles have a completed a background check, interview with the director of Next Gen Discipleship, and Safe Sanctuary training.
- 3. Adult/Child & Adult/Youth Ratio:** Some events may require smaller ratios. If so stricter requirements will be communicated to all adults and churches prior to the event through registration confirmation packets as well as through emails and the conference youth website.

- a. The adult/child ratio will be at least 2:12 at retreats/rallies/meetings with the understanding that one adult will not be alone with any number of youth (refer to Procedure 1). The ratio for offsite camps and mission trips will be 2:6.
 - b. The adult/youth ratio will be at least 2:16 at retreats/rallies/meetings with the understanding that one adult will not be alone with any number of youth (refer to Procedure 1). The ratio for offsite camps and mission trips will be 2:8.
4. **Male/Female Adults:** When a group from any local church consists of both genders, the accompanying adults shall also be of both genders. This also applies to small groups and mission worksite groups.
5. **Background Checks:** All adults at Next Gen Conference events will be expected to have a background check, training on the local church's Safe Sanctuary Policy and Procedures*, as well as a review of these procedures. Each church will sign a verification form listing each adult attending the event signed by the ministry leader and pastor. The verification form will serve as a confirmation that each adult has completed the requirements for participation. (*If your church does not have policy or background checks are needed contact the Conference Director of Human Resources at 615-329-1177 for help.)
6. **Medical Release/Registration Form:** All children/youth and adults attending Next Gen Ministry Conference events shall have a completed medical release form and completed parental permission form. The medical release form will be valid from August-July of a given year. It is expected that a new form will be submitted if a change in medical status occurs.
7. **Ministry Leaders Responsibility:** It is expected that the ministry leader from the local church maintain a copy of each attendee's form at all times. These forms should be carried with the group traveling to and from events.
8. **Check-In Procedure:** The Local Church Ministry Team should develop a consistent check-in procedure during the event to meet with the church group. These should be spread throughout the event and event day.
9. **Lodging for Overnight Events:** An adult will not share a room/hotel/tent with a child/youth unless the adult is a parent of that child/youth with whom they are sharing the room/hotel/tent.
10. **Lodging for Overnight Events:** There will be separate sleeping areas/rooms for males and females at all Next Gen sponsored events. When there are several rooms/cabins of youth, there will be at least two non-related adults of the same gender in the room/cabin.
11. **Showers:** In the event of open showers, separate shower times for children/youth and for adults shall be designated to prevent children/youth and adults showering together. If this is not possible, swimsuits will be required.
12. **Two Adults at Mission Sites:** There will be two adults at each work site at all times on mission project sites. (Procedure 7 applies.) These two adults should be non-related and non-cohabitating.
13. **Mission Site Responsibility:** No Next Gen participant will be alone with an adult from a host mission family during a mission event. This includes host pastors, congregation members, homeowners, clients of mission agencies, etc. Likewise, an adult mission team member will not be alone with a child/youth from the host mission.

CHAPTER 12

SERVICE RECORDS FOR CLERGY*

As of July 1, 2021

Definitions of Conference Category Abbreviations, see page 142

ADAMS, DAVID CARROLL (RE)

Friendship/Marble Hill

(Spouse: Joyce Adams)

PM: 1997; FM: 2001; FE: 2001; RE: 2016

ED: Belmont University BS; Asbury Theological Seminary MDiv

APPTS: 1999 Associate Pastor, Shelbyville First; 2001 Monterey-Bethlehem; 2003 Lynchburg First; 2006 General Secretary, United Methodist Men; 2009 Bell Buckle; 2016 Friendship/Marble Hill

ADAMS, ELIZABETH B. WILHITE (RD)

Retired

(Spouse: George Adams)

DM: 1993; FD: 1997; FD: 2000; RD: 2004

ED: Garrett Theological Seminary M.C.E; Tennessee Wesleyan College BA

APPTS: 1993 Houston Clear Lake (TX); 2000 Minister, Christian Formation, Hendersonville First; 2004 Retired

ADAMS, WOODWARD A., JR. (RE)

Retired

(Spouse: Lucy Adams)

LI: 1953; PM: 1956; DO: 1956; FE: 1959; TO: 1978; FE: 1984; RE: 2000

ED: Emory University AB; Vanderbilt Divinity School MDiv; Scarritt College

APPTS: 1956 Dodson Chapel; 1958 Annie Morrison Smith; 1959 Waynesboro First; 1961 Missionary in Korea; 1963 Cross Plains; 1965 Chaplain, Navajo Methodist Mission; 1968 Sue Bennett College; 1969 Coleman Memorial; 1974 Winchester First; 1978 Paris First (Memphis Conf.); 1981 Huntingdon First (Memphis Conf); 1984 Andrew Price Memorial; 1989 Murfreesboro First; 1992 District Superintendent, Columbia District; 1995 Cookeville First; 2000 Retired

ALDERMAN, ARLO JOHN (SY)

Brandon's Chapel/Pleasant Hill

(Spouse: Mattie Alderman)

SY: 2008

ED: Tennessee Technological University BS

APPTS: 2008 Brandon's Chapel/Pleasant Hill

ALERIDGE, SCOTT D. (FE)

District Superintendent, Cumberland River District

(Spouse: Beth Aleridge)

LI: 1999; PE: 2002; FE: 2005

ED: Austin Peay State University BS; Candler School of Theology MDiv

APPTS: 2002 Antioch-Dunn; 2005 Inglewood; 2009 Columbia First; 2014 District Superintendent, Cumberland District; 2017 District Superintendent, Cumberland River District

ALEXANDER, BILL, JR. (FL)

Local Pastor, Fellowship

FL: 2021

APPTS: 2021 Local Pastor, Fellowship

ALEXANDER, WALTER W., JR. (RE)

Retired

(Spouse: Susan Gardner)

LI: 1979; PM: 1982; DO: 1982; FE: 1984; RE: 2019

ED: Martin College AA; Middle Tennessee State University BA; Vanderbilt Divinity School MDiv

APPTS: 1979 Petersburg Charge; 1982 College Grove; 1986 Columbia First Associate; 1989 Parkview; 1990 Wesley Foundation, TTU; 2014 Pennington; 2019 Retired

ALEXANDER-WILLETTE, CORRIE B (PE)

St. Bethlehem

PE: 2019

APPTS: 2019 Bethel; 2021 St. Bethlehem

ALLEGOOD, BILLY G. (RA)

Retired

LI: 1979; DO: 1989; RA: 1998

ED: Southern Business College RRSA; Volunteer State Community College AA; COS Completed

APPTS: 1979 New Chapel-Palestine; 1981 Cornersville-New Hope; 1986 Tollett's; 1987 Antioch-Dunn; 1990 Southside Charge; 1992 Mt. Lebanon-Liberty; 1993 Trinity (Hardin); 1998 Retired

ALLEN, FRANK (RA)

Retired

RA: 2003

APPTS: 1980 Gordonsville Charge; 1991 Lebanon Circuit; 1993 St. John's; 1996 Dixon Memorial; 2001 Dowell-Richmond; 2003 Retired

ALLEN, PAUL BRIAN (FL)

White Co. Circuit

(Spouse: Vicky Allen)

LI: 1988; LI: 2002; FL: 2002

ED: Western Kentucky University BS; COS Completed

APPTS: 1989 Beaumont Circuit (KY); 1990 Richardsville Circuit (KY); 1992 Russellville, Bethel/O'Roark (KY); 1994 Twin Chapel Circuit (KY); 1997 Mt. Pleasant/N. Buck Crk (KY); 1998 Allen County Circuit (KY); 2002 Haysville-Sadler's; 2003 Findlay-Mt. Carmel; 2014 White Co. Circuit

ANDERSON, GARY (OF)

Mt. Hope-Evans Chapel

TI: 2014; SY: 2014; OF: 2018

ED: Mid-America Baptist Theological Seminary MDiv; North Alabama BS

APPTS: 2014 Cedar Grove-Howard's; 2019 Mt. Hope-Evans Chapel

ANDERSON, JOHN W. (RA)

Retired

LI: 1960; DO: 1967; AM: 1969; RA: 2000

ED: Columbia State Community College AA

APPTS: 1959 Lynchburg Parish; 1960 Rutherford Ct.; 1961 Good Hope Charge; 1962 Crossville Ct.; 1963 Granville Ct.; 1964 Smithville Ct.; 1966 Dowelltown Ct.; 1967 Ethridge; 1970 Clifton Ct.; 1975 Williamsport; 1979 Chapel Hill; 1983 Spring Hill; 1986 Cornersville-New Hope; 1990 Antioch-Dunn; 1996 Thompson Station Charge; 2000 Retired

ANGUS, STEVEN B. (FE)

Winchester First

LI: 1979; PM: 1985; DO: 1985; FE: 1987

ED: Martin Methodist College AA; Middle Tennessee State University BS; Vanderbilt Divinity School MDiv; University of South DMin

APPTS: 1979 Dellrose Charge; 1980 Wartrace-Mt. Olivet; 1981 Bethel-Blackman; 1984 Associate Pastor, Manchester First; 1985 Morton Memorial; 1989 Epworth; 1994 Coleman Memorial; 1996 New Providence; 2005 McMinnville First; 2010 Calvary; 2013 Winchester First

ARCHER, JAY E. (RE)

Retired

(Spouse: Christine Archer)

DO: 1975; PM: 1975; FE: 1978; RE: 2019

ED: Emory & Henry College BA; Yale University MDiv

APPTS: 1977 White House; 1981 Love's Chapel; 1983 Westview; 1987 Cook's; 1993 Antioch; 1996 Fayetteville First; 2000 Manchester First; 2008 District Superintendent, Cookeville District; 2013 Fairfield Glade; 2019 Retired

ARCHIBALD, CHESTINA R.M. (RE)

Retired

DO: 1985; PM: 1985; FE: 1990; RE: 2008

ED: University of Dubuque BA; Howard University JD; Interdenominational Theological Center MDiv

APPTS: 1985 Campus Minister, Wesley Foundation Fisk; 1985 Key-Braden, Ballard Circuit; 1987 Dean of Chapel, Fisk University; 1997 Braden; 2001 Key Memorial; 2006 Campus Minister, Wesley Foundation, Fisk Acting Dean of the Chapel; 2008 Retired

ARMISTEAD, AMBER (PL)

Triple Gems

PL: 2020

APPTS: 2020 Triple Gems

ARMISTEAD, M. KATHRYN (RD)

Retired

(Spouse: Charles Armistead)

DM: 1987; FD: 1997; RD: 2021

ED: Butler University BA; Vanderbilt University MA; Vanderbilt University PhD

APPTS: 1988 Pastoral Counselor, Minister of Counseling, Bellshire; 1992 Pastoral Counselor, Vine Street Counseling Service; 1993 Leave of Absence; 1996 Development Coor Member Service Rep, Parthenon Federal Credit Union; 2000 Editor, Abingdon; 2014 Associate Publisher, HarperCollins Christian Publishing; 2015 Transitional Leave; 2016 Publisher, GBHEM; 2021 Retired

ARMSTRONG, JACOB C. (FE)

Providence

(Spouse: Rachel Armstrong)

LI: 2003; PE: 2005; FE: 2008

ED: Middle Tennessee State University BS; University of the South School of Theology MDiv

APPTS: 2003 Associate Pastor, Murfreesboro First; 2008 Associate Pastor, Grace; 2009 Providence

ASHLEY, MARK FILES (RE)

Retired

(Spouse: Mary Jayne Ashley)

PM: 1970; DO: 1971; FE: 1975; FM: 1975; RE: 2007

ED: University of Evansville MA; American University. Wesley Theological Seminary MDiv

APPTS: 1973 Wesley Theological Seminary; 1974 Faith; 1976 Vastevich (Sweden); 1977 Greater Stockholm, Youth Director; 1979 Trinity (Stockholm); 1980 Monteagle; 1982 Brandon-Friendship-Marble Hill; 1987 Salem; 1992 Arlington; 1994 Leave of Absence; 1995 St. Paul; 1997 Cannon/Mt. Lebanon:Cannon; 2007 Retired

AUSTELL, SHARON BONNER (FE)

Pleasant Grove

(Spouse: Robert Austell)

FL: 2013; PE: 2015; FE: 2018

ED: Martin Methodist College AA; Athens State College BA; Vanderbilt Divinity School MDiv

APPTS: 2013 Associate Pastor, Tullahoma First; 2014 Eagleville; 2018 Pleasant Grove

AUSTIN, THAD STEPHEN (FE)

Director, Duke Divinty School

PE: 2010; FE: 2013; FE: 2015

ED: Asbury University BA; Asbury Theological Seminary MDiv

APPTS: 2010 Executive Pastor, Murfreesboro First; 2015 PhD Candidate; 2019 Director, Duke Divinty School

BAGLEY, LUKE (SY)

Supply, Glenn's Chapel

SY: 2021

APPTS: 2021 Supply, Glenn's Chapel

BAILEY, DONALD E. (RE)

Taylor's Chapel

(Spouse: Joanna Bailey)

LI: 1968; PM: 1971; DO: 1971; FE: 1974; RE: 2012

ED: Vanderbilt Divinity School MDiv; Middle Tennessee State University BS

APPTS: 1968 Summertown; 1970 Linden; 1973 Estill Springs; 1976 Morton Memorial; 1979 Gainesboro-Flynn's Lick; 1984 Jamestown-Roanoke; 1991 Monterey; 1992 Gladeville; 1995 Sparta First-Hickory Valley; 2001 Smithville-Bright Hill; 2002 Fort Donelson Memorial; 2012 Retired; 2021 Taylor's Chapel

BAILEY, KENT (OR)

Hillsboro First

OR: 2018

APPTS: 2018 Hillsboro First

BAIN, BRAD (SY)

Supply, Campground-Robertson Chapel

SY: 2021

APPTS: 2021 Supply, Campground-Robertson Chapel

BAIRD-CHRISOHON, NICK (FE)*Leave of Absence*

(Spouse: Emily Baird-Chrisohon)

FL: 2015; PE: 2016; FE: 2019

ED: University of Georgia BA; Vanderbilt Divinity School MDiv

APPTS: 2015 Charlotte-Fagan; 2020 Liberty (Brentwood); 2021 Leave of Absence

BAKER, LISA HARPER (PL)*Byrdstown-Lovelady*

(Spouse: Robert Baker)

FL: 2019; PL: 2021

APPTS: 2019 Byrdstown-Lovelady; 2020 Livingston Fellowship; 2021 Byrdstown-Lovelady; 2021 Byrdstown-Lovelady;

2021 Byrdstown-Lovelady

BAKER, SAMUEL THOMAS (RE)*Retired*

(Spouse: Peggy Baker)

DO: 1986; FE: 1988; FM: 1988; RE: 2010

ED: Middle Tennessee State University BS; Candler School of Theology MDiv

APPTS: 1978 Wartrace-Mt. Olivet Charge; 1980 Mt. Gilead-Big Springs Charge (N GA); 1982 Elkton-Pleasant Hill Charge;

1985 Associate Pastor, Crossville First; 1986 Clifton Circuit; 1988 Cross Plains; 1991 Neely's Bend; 1998 Staff Chaplain, VA Hospital; 2010 Retired

BAKER, VINCENT L. (RA)*Retired*

LI: 1976; AM: 1989; RA: 2003

ED: Martin Methodist College AA

APPTS: 1976 Smithville Charge; 1977 Short Mt. Charge; 1984 Doyle Circuit; 1986 Ethridge-Henryville; 1989 Eagleville-

Concord; 1992 Findlay-Mt. Carmel; 1993 Rich Valley Charge; 1994 Summerfield; 2000 Hickory Point; 2000 Chestnut

Mound-Elmwood-Mt Zion; 2003 Retired; 2003 Retired; 2003 Pleasant Grove-Bethany: Pleasant Grove; 2012 Bethel; 2020 Retired

BARKER, ANDY (SY)*Supply, Kelley's Chapel*

SY: 2021

APPTS: 2021 Supply, Kelley's Chapel

BARRINEAU, KAREN P. (RE)*Retired*

(Spouse: William Barrineau)

LI: 1989; PM: 1990; DO: 1990; FE: 1993; RE: 2015

ED: Francis Marion College BS; University of South Carolina MA; Vanderbilt Divinity School MDiv; Wesley Theological Seminary DMin

APPTS: 1989 Associate Pastor, St. Marks, Fredonia-Gilley Hill; 1990 Associate Pastor, St. Mark's; 1991 Estill Springs; 1996

Antioch; 1999 St. Bethlehem; 2010 District Superintendent, Clarksville District; 2013 Blackman; 2015 Retired; 2016 Trinity

BASS, JAMES D. (RE)*Retired*

RE: 2001

APPTS: 1992 Woodbury-Ivy Bluff; 1996 Nolensville First; 2001 Retired; 2002 Goosepond

BAXTER, BRANDON (FE)*Pastor, Spiritual Formation, West End*

PE: 2017; FE: 2020

APPTS: 2017 Pastor, Spiritual Formation, West End

BAXTER, ELIZABETH T. (RD)*Retired*

(Spouse: Jere Baxter)

LI: 2007; PD: 2008; FD: 2010; RD: 2020

ED: Memphis State BS; Vanderbilt Divinity School MTS

APPTS: 2008 Minister, Discipleship, Calvary; 2020 Retired

BEAL, WILLIAM H. (RA)*New Prospect-Mars Hill*

(Spouse: Dora Beal)

LI: 1989; PE: 1997; FD: 1997; AM: 2006; RA: 2020

ED: COS and Advanced COS Completed; Wood College AA

APPTS: 1989 McCool Charge (MS); 1991 Shaw Charge (MS); 1994 Hickory Flatt Charge (MS); 1995 Collinwood-Lutts-Abrams; 1999 Loretto - Saint Joseph; 2001 Ardmore; 2003 New Prospect-Mars Hill; 2020 Retired

BEATY, JAMES R. (RE)*Retired*

(Spouse: Barbara Beaty)

LI: 1962; PM: 1972; DO: 1972; FE: 1975; RE: 2015

ED: Middle Tennessee State University BS; Candler School of Theology MDiv

APPTS: 1966 Associate Minister, Morrison-Summitville, Junior Pastor; 1967 Mulberry Circuit; 1969 Manchester Circuit; 1971 Ray's-Johnson Charge N GA; 1974 College Grove; 1978 Hillsboro; 1980 Cook's; 1983 Livingston-Shiloh; 1986 Centerville-Shipp's Bend; 1991 Waverly First; 1995 Pulaski First; 1999 Tullahoma First; 2008 District Superintendent, Pulaski District Superintendent; 2015 Retired

BECHER, CHARLES A. (RE)*Retired*

(Spouse: Margaret (Peg) Becher)

LI: 1964; PM: 1966; DO: 1966; FE: 1968; FE: 1974; TI: 1974; RE: 2001

ED: Hope College BA; Boston University School of Theology MDiv; Scarritt College MA; Vanderbilt Divinity School DMin

APPTS: 1965 Gleasondale (NES); 1966 Moosup-Oneco (NES); 1968 Vernon-Windsorville (NES); 1970 West Fitchburg (NES); 1972 Student, Ethridge; 1974 Associate Pastor, Savannah First, Assoc.; 1975 Associate Pastor, Madison Street, Assoc.; 1977 Bethel-Woodlawn; 1981 Cumberland Furnace Charge; 1982 Greenwood Charge; 1985 Decherd First; 1987 White Bluff-Burns; 1992 Pisgah Ct.; 1994 Bethpage-Mt Vernon; 1997 Wyatt's Chapel Charge; 2001 Retired

BELL, JON WILLIAM (RE)*Shiloh*

(Spouse: Jeanne Bell)

LI: 1976; PM: 1978; DO: 1978; FE: 1982; FM: 1982; RE: 2011

ED: Middle Tennessee State University BBA; Oral Roberts University MDiv

APPTS: 1974 Liberty-Clearfork-Statesville; 1978 Epworth (OK); 1980 Tollett's Chapel; 1982 Murfreesboro First, Assoc.; 1985 Friendship-Hillsboro; 1990 East End (Savannah); 1995 Winchester First; 1999 Shelbyville First; 2003 Cookeville First; 2008 Tullahoma First; 2011 Shiloh; 2011 Retired

BENEDICT, ANDREW B., III (HR)*Retired*

(Spouse: Dianne Benedict)

LI: 1983; DO: 1984; PM: 1984; FE: 1986; HN: 1999; HR: 2005

ED: Vanderbilt Divinity School MDiv

APPTS: 1987 Christ; 1999 Retired

BENNETT, RYAN P. (FE)*Lebanon First*

(Spouse: Heather Bennett)

LI: 2000; SP: 2002; FL: 2003; PE: 2004; FM: 2007; FE: 2007

ED: University of Tennessee-Knoxville BS; Asbury Theological Seminary MDiv

APPTS: 2002 Associate Pastor, Crossville First; 2003 Pleasant View; 2008 Chaplain, Nashville Sounds Chaplain; 2009 Bethlehem; 2010 Chaplain, Nashville Outlaws; 2017 Lebanon First

BENNETT, T. J. (RA)*Retired*

(Spouse: Virginia Bennett)

LI: 1975; DO: 1978; AM: 1981; RA: 1997

ED: Washington International College 3yrs; Emory COS Completed

APPTS: 1975 Grimsley Charge; 1978 Summerfield Charge; 1983 Tracy City; 1987 Tollett's; 1992 Trinity; 1993 Forest Mill; 1995 Parkview-Shipley; 1997 Hilham-Mt. Union; 2001 Baxter; 2020 Retired

BINFORD, THOMAS W. (RE)*Retired*

(Spouse: Carolyn Binford)

DO: 1977; PM: 1977; FE: 1980; FM: 1980; RE: 2020

ED: Tennessee Technological University BS; Vanderbilt Divinity School MDiv; University of the South School of Theology DMin

APPTS: 1977 Lovell-Pleasant Grove; 1979 Lafayette; 1982 Morton Memorial; 1985 Woodbury-Ivy Bluff; 1988 Erin; 1992 Riverside; 1995 Associate Pastor, Belle Meade; 1997 McKendree Memorial; 2003 Pulaski First; 2007 Forest Hills; 2009 Westland; 2011 Hamilton; 2012 Fort Donelson Memorial; 2015 Ashland City; 2020 Retired

BIRDSONG, JOHN E. (SY)*Highland-Mt. Lebanon: Mt. Lebanon*

(Spouse: Judy Birdsong)

SY: 2009

APPTS: 2009 Olivet Circuit: Berea-Campbellsville; 2010 Campbellsville-Berea Charge; 2014 Campbellsville; 2015 Highland-Mt. Lebanon: Mt. Lebanon; 2017 West Point

BLACK, ALLEN R. (FE)*District Superintendent, Harpeth River District*

(Spouse: Marjorie Black)

LI: 1995; PM: 1996; FD: 1996; FE: 1998; FM: 1998

ED: New Orleans Theological Seminary MRE; Memphis Theological Seminary MDiv; Samford University BA

APPTS: 1995 Lynchburg First; 2000 Fayetteville First; 2006 Hermitage; 2014 District Superintendent, Columbia District; 2017 District Superintendent, Harpeth River District

BLACKBURN, C. EDWARD (RE)*Retired*

PM: 1955; FE: 1957; RE: 1993

ED: Martin College AA; Athens BA; Duke Divinity MDiv; Vanderbilt University DMin; Scarritt College MA

APPTS: 1951 Chestnut Grove; 1957 Cornersville; 1959 Kern Memorial; 1962 Director, Nashville District Mission and Church Extension; 1964 South End; 1968 Savannah First; 1972 Hendersonville First; 1976 Director, CCOM, Director; 1978 Ashland City; 1979 Crieveewood; 1983 Lebanon First; 1988 Arlington; 1989 First, Dickson; 1993 Retired

BLACKWELL, STEVE (FE)*Chaplain, U.S. Army*

(Spouse: Diane Blackwell)

LI: 1990; PM: 1992; DO: 1992; FM: 1996; FE: 1996

ED: Middle Tennessee State University BS; Vanderbilt Divinity School MDiv

APPTS: 1990 Pastor, Brewer's-Mallory's; 1992 Pastor, Mt. Zion; 1995 Pastor, Cross Plains; 1998 Leave of Absence; 2001 Greenville; 2005 Pastor, Hohenwald First; 2006 Craft Memorial; 2007 Chaplain, U.S. Army

BLAIR, FRANK EDDIE (RE)*Retired*

(Spouse: Doris Blair)

LI: 1966; PM: 1971; DO: 1971; FE: 1975; FM: 1975; RE: 2000

ED: Cumberland AA; Scarritt BA; Vanderbilt University MDiv

APPTS: 1966 Lebanon Circuit; 1967 Walnut Grove; 1969 Baxter Circuit; 1971 Gordonsville-Lancaster-Temperance Hall; 1974 Hartsville First-Chapel Hill; 1978 Tollett's Chapel; 1981 Maggart-Granville Circuit, Assoc.; 1982 Monterey; 1983 Summerfield; 1987 Antioch; 1992 New Johnsonville; 1994 Smyrna First; 1998 Tracy City; 2000 Eagleville; 2000 Retired; 2003 Clear Fork-Liberty-Statesville: Clear Fork; 2004 Tracy City; 2004 Cedar Grove-Rutherford

BLALOCK, CHRIS (PL)*Saint Andrew Memorial*

(Spouse: Cindy Blalock)

PL: 2015; FL: 2018; PL: 2020

ED: Martin Methodist College AA; Lee University BS

APPTS: 2015 Associate Pastor, Coleman Memorial; 2016 Associate Pastor, East End-Fall River-Pleasant Ridge: East End; 2016 Associate Pastor, Coleman Memorial; 2018 Waynesboro First; 2020 Lynnville; 2021 Saint Andrew Memorial; 2021 Lynnville

BLEDSON, DWIGHT (SY) *Bethel*
 SY: 2014
 APPTS: 2014 Bethel

BLUM, DIANE LUTON (RE) *Retired*
 (Spouse: Jeff Blum)
 PM: 1978; DO: 1978; FE: 1981; RE: 2015
 ED: Oberlin College AB; Vanderbilt Divinity School MDiv; Scarritt Graduate School; Candler School of Theology
 APPTS: 1979 Chaplain Intern, Middle Tennessee Mental Health Institute; 1981 Centenary-New Bethel; 1983 Campus
 Minister, Wesley Foundation, Vanderbilt; 1985 West Nashville; 1993 Christ; 1994 Associate Pastor, West End; 1996
 McKendree Memorial; 1997 Associate Pastor, Franklin First; 2001 Edgehill; 2004 Sabbatical; 2005 Leave of Absence; 2006
 East End; 2013 Medical Leave, Medical Leave (357); 2014 Family Leave; 2015 Retired

BONNER, PAUL B. (FD) *Minister, Youth, Christ*
 (Spouse: Amy Bonner)
 PD: 2004; FD: 2007
 ED: Middle Tennessee State University BBA; Vanderbilt University MTS
 APPTS: 2004 Minister, Youth, Christ

BOOKER, WARREN G., JR (RE) *Retired*
 (Spouse: Mary Ann Booker)
 PM: 1972; FE: 1976; FM: 1976; FE: 2004; TI: 2004; RE: 2008
 ED: Rust College BA; Gammon Theological Seminary MDiv; Methodist Theological School DMin
 APPTS: 1974 St. Matthew (OH); 1983 Director, Executive Director, Gulfside Assembly (MS); 1987 Academic
 Dean/Professor, Vice President, Wiley College (TX); 1990 Indianola (OH); 1993 Toulminville-Warren (AL-W FL); 1997
 District Superintendent, Mobile District Superintendent (AL-W FL); 2004 Clark Memorial; 2008 Director, Development,
 Bethlehem Centers of Nashville; 2008 Retired

BORCHIK, AMANDA (FL) *Chaplain, Vanderbilt Children's Hospital*
 FL: 2017; TI: 2017
 ED: Charleston Southern University BA, Communications and Theatre; Campbell University Divinity School MDiv
 APPTS: 2017 Chaplain, Vanderbilt Children's Hospital

BOUCH, DENNIS (FL) *Pennington*
 SY: 2018; PL: 2018; FL: 2021
 APPTS: 2018 Interim Senior Pastor, Westland; 2018 Arlington; 2021 Pennington

BOUTELL, STEPHEN B (FE) *Minister, Discipleship, Lebanon First*
 OE: 2019; FE: 2021; TI: 2021
 ED: Kentucky Wesleyan College BA Religion & Philosophy; Kentucky Wesleyan College MDIV
 APPTS: 2019 Cross Plains; 2021 Minister, Discipleship, Lebanon First

BOWLES, KATHRYN J. (RA) *Retired*
 LI: 2002; FL: 2003; AM: 2009; RA: 2019
 ED: Tennessee State University BS; Middle Tennessee State University MA; COS Complete
 APPTS: 2001 Associate Pastor, Carthage-Cedar Point; 2003 Clarkrange; 2006 Gainesboro; 2014 Byrdstown-Lovelady; 2019
 Retired

BRACK, BILLY JOE (FE) *Calvary*
 (Spouse: Laura Brack)
 LI: 1998; PM: 2000; FD: 2000; FE: 2002
 ED: Kentucky Wesleyan College BA; Vanderbilt Divinity School MDiv
 APPTS: 1994 Tolu (KY); 1995 Smith's Grove-Flat Rock (KY); 1998 Associate Pastor, Dalewood; 2000 Associate Pastor,
 Forest Hills; 2001 Bethlehem; 2005 Greenville; 2008 New Providence; 2014 Hilledale; 2018 Calvary

BRADEN, SUZANNE GLOVER (RE)*Retired*

(Spouse: John Braden)

PM: 1980; DO: 1980; FE: 1983; FM: 1983; RE: 2006

ED: Vanderbilt Divinity School MDiv; Vanderbilt University BA

APPTS: 1980 Associate Pastor, Franklin First; 1981 Director, Local Church Evangelism Ministries, GBOD; 1990 Assoc.

Dean & Chief Development Officer, Vanderbilt Divinity School; 1992 Sabbatical; 1993 Consultant, Tennessee Pastoral

Counselor & Consultation Centers of TN; 1996 Pastoral Counselor, Blakemore; 1998 Leave of Absence; 2004 Family Leave;

2006 Retired

BRADLEY, DAVID I. (RE)*Retired*

(Spouse: Velma Bradley)

PM: 1960; FE: 1964; FM: 1964; RE: 2003

ED: Westmar College BA; United Theological Seminary MDiv

APPTS: 1963 Editor, Otterbein Press; 1968 Editor, UM Publishing; 1980 Editor, UM Publishing; 1984 Pastoral Counselor,

Special Appointment; 1989 Pastor, Ebenezer (Hustburg); 1990 Pastor, New Chapel; 1994 Pastor, West Nashville; 1999

Antioch; 2003 Retired; 2003 Chapel Hill; 2006 College Grove; 2007 Spring Hill-Neapolis; 2007 Craft Memorial; 2020 East

Hickman-Kedron

BRANTLEY, LAURA (FE)*Director & Pastor, Connect Ministry, Brentwood*

(Spouse: Bryant Brantley)

PL: 2012; FL: 2013; PE: 2013; FE: 2016

ED: University of South Florida BA; University of South Florida PhD; Vanderbilt Divinity School MDiv

APPTS: 2012 Director & Pastor, Connect Ministry, Brentwood

BRENISER, KELLY L. (PL)*Local Pastor, Rays Chapel/Zion Hill*

SY: 2020; PL: 2021

APPTS: 2020 Rays Chapel/Zion Hill; 2021 Local Pastor, Rays Chapel/Zion Hill

BRENNAN, EDWARD R. (PL)*Shady Grove*

SY: 2014; PL: 2015; LPWA: 2015; PL: 2016

APPTS: 2014 Porter's Chapel; 2016 Glenn's Chapel; 2020 Williamsport Circuit; 2021 Shady Grove

BRIDGES, JESSICA PAIGE (FD)*Community Coordinator, L'Arche Portland*

PD: 2012; FD: 2020

APPTS: 2012 Assistant Director, L'Arche Atlanta; 2015 Personal Leave, Personal Leave (354.2a); 2019 Community

Coordinator, L'Arche Portland

BRITT, MELINDA YOUNG (FE)*Director, CCOCM*

(Spouse: Larry Britt)

OE: 2009; FE: 2015; TI: 2015

ED: Vanderbilt University BS; Vanderbilt Divinity School MDiv; University of Tennessee MSSW

APPTS: 2009 Minister, Program, Columbia First; 2014 Associate Pastor, Columbia First; 2017 Director, CCOCM

BROCK, JASON T. (FE)*Missions Pastor, Association for Creativity & Development of Guatemala*

SY: 1994; LI: 1995; DO: 1998; FE: 2001; FM: 2001

ED: Middle Tennessee State University BS; Asbury Theological Seminary MDiv

APPTS: 1994 Goosepond; 1995 Student, Student Asbury Theological Seminary; 1999 Associate Pastor, McKendree; 2001

South End; 2004 Director, Church Vitality & Justice, CCOCM; 2015 Sixty-First Avenue; 2016 Assoc. Pastor, Missions &

Operations, Franklin First; 2019 Missions Pastor, Association for Creativity & Development of Guatemala

BROOKS, BRYAN LANGFORD (FE)*Franklin First*

(Spouse: Heidi Geib)

CC: 1999; FL: 2000; LI: 2000; PE: 2001; FM: 2004; FE: 2004

ED: Georgia Institute of Technology BTE; Candler School of Theology, Emory University MDiv; Wesley Theological Seminary DMin

APPTS: 2000 Decherd; 2005 Blackman; 2013 Calvary; 2018 Franklin First

BROOKS, DANA MORRIS (FD)*Minister, Music & Education, Manchester First*

(Spouse: Pam Brooks)

DM: 1993; FD: 1997; FM: 1997; FD: 1999

ED: A.A. University of Cincinnati; B.A. Edgecliff College/Xavier University Cincinnati, OH

APPTS: 1979 Moscow Circuit (W OH); 1981 Peavy Memorial; 1982 Hazlehurst First (S GA); 1987 Tuckston First, Athens (N GA); 1988 Claxton First (GA); 1991 Craft Memorial; 1996 Trinity (Murfreesboro); 1999 Minister, Music & Education, Manchester First

BROOME, JERRY (SY)*Supply, Decherd*

SY: 2021

APPTS: 2021 Supply, Decherd

BROWN, KIMI (PL)*Haynes Chapel*

SY: 2006; PL: 2008; LI: 2008

ED: COS 20

APPTS: 2006 Caldwell; 2018 Emery; 2020 Haynes Chapel

BROWN, MARK EDWARD (FE)*Pisgah-Blooming Grove*

(Spouse: Frances Brown)

LI: 1989; PM: 1991; DO: 1991; FE: 1994

ED: Birmingham Southern BA; Candler School of Theology MDiv; University of the South DMin

APPTS: 1989 Double Springs (N AL); 1992 Fernbank Circuit (N AL); 1994 Forest Lake Assoc (N AL); 1995

Bridgeport/Concord (N AL); 2000 Spring Hill-Neapolis; 2001 Saint Andrew Memorial; 2005 East End-Fall River-Pleasant Ridge; Fall River-Pleasant Ridge; 2011 Diana-McBurg Charge; 2021 Pisgah-Blooming Grove; 2021 McBurg

BROWN, RANDALL TRUETTE (FE)*Manchester First*

(Spouse: Rachel Brown)

LI: 1978; PM: 1983; DO: 1983; FE: 1985

ED: Middle Tennessee State University BA; Candler School of Theology, Emory University MDiv

APPTS: 1978 Promise Circuit; 1980 Warm Springs Circuit (N GA); 1982 Shelbyville First, Associate; 1984 Bethel-

Blackman; 1987 Mt. Pleasant First; 1994 White House; 2001 Gallatin First; 2006 Winchester First; 2013 Manchester First

BROWN, ROGER (FE)*Bell Springs*

(Spouse: Katie Brown)

LI: 2012; PL: 2012; FL: 2016; PE: 2017; FE: 2020

ED: Southeastern University BS; Asbury Theological Seminary MDiv

APPTS: 2012 Youth Minister, McMinnville First; 2013 Cedar Grove-Rutherford; 2016 Bell Springs; 2019 Blanton's

BROWN, RONALD C. (RE)*Retired*

(Spouse: Sharon Brown)

FE: 1983; FE: 1999; RE: 2016

ED: Candler School of Theology MDiv; Mercer University BA; University of the South School of Theology DMin

APPTS: 1980 Hinton Memorial (N GA); 1984 Fairview (N GA); 1988 McCaysville (N GA); 1990 Five Springs (N GA);

1991 Vocational Transitions, Inc. (N GA); 1992 Cochran (N GA); 1994 St. Luke; 1999 LaVergne First; 2002 Smyrna

First; 2004 Salem; 2007 Grace; 2011 Savannah First; 2016 Retired; 2017 Railroad-Whitten's Crossroad; 2019 South

Savannah Circuit

BROWN, ROSEMARY (RE)*Jordonia/Monroe Street*

PM: 1975; DO: 1976; FE: 1978; FM: 1978; RE: 2005
ED: Wesleyan College BA; Scarritt College MA; Vanderbilt Divinity School MDiv
APPTS: 1976 Aldersgate; 1980 Friendship-Hillsboro; 1985 Gladeville-Old Union; 1989 Bordeaux-Jordonia; 1995 Jordonia/Monroe Street; 2005 Retired

BROWN, SAM (RL)*Mt. Pleasant*

(Spouse: Debbie Brown)
LI: 1990; PL: 1990; FL: 2014; RL: 2016
ED: COS Completed
APPTS: 1990 Oak Grove; 1991 Dickson Circuit; 1992 Dickson Circuit: Eno & Oak Grove; 2007 Cumberland Furnace Charge; 2012 Greenwood Chg.; 2014 Mt. Pleasant

BROWN-FELDER, GWEN (RE)*Retired*

(Spouse: Luther Felder)
PL: 2004; LI: 2004; PE: 2008; FE: 2012; RE: 2021
ED: Albany State BA; Vanderbilt Divinity School MDiv
APPTS: 2004 Emery; 2006 Ernest Newman; 2008 Campus Minister, Wesley Foundation Fisk University; 2016 Brooks Memorial; 2017 Brooks Memorial; 2018 Pastor, Cumberland River District Pulpit Supply; 2019 Leave of Absence; 2021 Retired

BRUNSON, THAD NOLEN (RE)*Jamestown-Forbus Circuit*

(Spouse: Gay Brunson)
LI: 1985; DO: 1992; PM: 1994; FE: 1996; FM: 1996; RE: 2012
ED: Middle Tennessee State University BS
APPTS: 1984 Associate Trinity (Giles); 1986 Trinity (Giles); 1989 Highland-Lincoln; 1992 Antioch Charge; 1995 Pleasant Grove; 1998 New Prospect-Mars Hill; 2000 Tracy City; 2003 Monterey-Bethlehem; 2006 Walnut Grove; 2009 Lafayette; 2012 Retired; 2014 Liberty-Friendship: Friendship; 2015 Liberty-Friendship: Friendship; 2015 Friendship; 2016 Campbellsville; 2019 Bell Buckle; 2021 Jamestown-Forbus Circuit

BRYAN, HARRIET J. (FE)*Madison Street*

(Spouse: DeWain Harris)
PM: 1995; DO: 1995; FE: 1997
ED: University of Mississippi BA; Duke Divinity School MDiv; University of Saint Andrews, Scotland Diploma in Divinity
APPTS: 1994 Student, Student Duke Univ.; 1995 Associate Pastor, Associate St. Andrew's (N.C.); 1997 Student, Student St Andrew's University, St. Andrews, Scotland; 1998 Associate Pastor, Associate, St. Andrew's (NC); 1999 Erin; 2007 Salem; 2013 District Superintendent, Nashville District; 2017 Madison Street

BURCHFIELD, WILLIE (RE)*Patterson Memorial*

(Spouse: Sharon Burchfield)
LI: 1968; PM: 1972; FM: 1976; FE: 1976; FE: 1984; TI: 1984; RE: 2019
ED: Rust College BS; ITC Atlanta MDiv
APPTS: 1974 Morrow / Director of Marshalltown Multiple Ministries (IA); 1984 Dir., TSU Wesley Foundation; 1996 Mt. Pisgah; 2004 Key-Stewart; 2006 District Superintendent, Columbia District; 2014 Interim Director, Congregational Development, CCOCM; 2015 Bethpage; 2018 Brooks Memorial; 2018 Patterson Memorial

BURKE, LARRY J., SR. (RE)*Retired*

(Spouse: Daliene Burke)
LI: 1983; DO: 1987; PM: 1987; FE: 1991; RE: 2007
ED: University of North Alabama BS; Vanderbilt Divinity School MDiv
APPTS: 1983 South Lawrence Circuit; 1985 Turners-Fairfield-Mt. Olive; 1988 Westmoreland-Pleasant Grove; 1991 Walkers-Lutons; 1994 Missionary, Red Bird Missionary Conference; 1997 New Johnsonville; 2001 Matthews Memorial; 2004 Sparta First-Hickory Valley; 2007 Retired; 2008 Fairfield; 2009 Westmoreland-Pleasant Grove

BUTLER, DAVID WENDELL (RE)

Retired

OD: 1956; FE: 1958; RE: 1996

ED: Central Methodist University BA; Garrett-Evangelical Seminary BD; Northwestern University MA

APPTS: 1949 Supply, Bogard; 1955 Wilton Center Federated (IL); 1959 Board of Missions; 1963 Algiers; 1965 Student; 1966 Tunis; 1970 Constantine, Algeria; 1971 Student; 1975 Oran, Algeria; 1996 Retired

BUTLER, JAMES L. (PL)

Summitville

(Spouse: Monica Butler)

PL: 1998; LI: 1999

ED: COS 20

APPTS: 1998 Stephen Chapel; 1999 Elders Chapel; 2012 Stephen Chapel; 2016 Summitville

BYRD, GLENN (PL)

Bumpus Mills

SY: 2011; SY: 2016; LI: 2017; PL: 2017

APPTS: 2011 Sailor's Rest - McKendree: McKendree; 2016 Bumpus Mills

CAGLE, SYLVIA (PL)

New Johnsonville

PL: 2021

APPTS: 2021 New Johnsonville

CALDWELL, KEITH (PE)

Seay Hubbard

FL: 2016; PE: 2019

APPTS: 2016 Key Memorial; 2020 Seay Hubbard

CAMERON, WILLIE L. (SY)

Smith Co. Parish: Ballard-Braden

SY: 2010; PL: 2012; SY: 2020

APPTS: 2010 Smith County Parish; 2011 Smith Co. Parish: Ballard-Braden; 2011 Smith Co. Parish-Ballard-Braden-Dicktown-Phillips Chapel; 2020 Smith Co. Parish: Ballard-Braden

CAMPBELL, LUCRETIA (FL)

Southside Charge

(Spouse: Frank Campbell)

LI: 2012; PL: 2012; LPWA: 2017; FL: 2018

ED: Martin College AA; Berry College BS; Austin Peay State University BS.Ed; United Theological Seminary MDiv

APPTS: 2012 Liberty; 2014 Beech Grove (Davidson); 2018 New Johnsonville; 2021 Southside Charge

CAMPBELL, WILLIAM S. (RE)

Retired

(Spouse: Trinace Campbell)

PM: 1975; DO: 1975; FM: 1979; FE: 1979; RE: 2013

ED: Lambuth University BS; Perkins School of Theology MTh

APPTS: 1974 Elmore City First (OK); 1977 Terrell First (TX); 1978 Nunnely-Kedron; 1981 Williamsport; 1982 Loretto-St. Joseph; 1985 Campus Minister, Wesley Foundation MTSU; 2013 St. John's; 2013 Retired

CANTRELL, JOSH (FL)

Grimsley Circuit

(Spouse: Wendy Cantrell)

FL: 2018

APPTS: 2018 Grimsley Circuit

CARDEN, DAVE (SY)

Short Mountain

(Spouse: Karen Sue Carden)

SY: 2021

APPTS: 2021 Short Mountain

CARDEN, LELAND T. (RE)*Farmington/Clay Hill*

(Spouse: Pat Carden)

LI: 1969; DO: 1986; PM: 1986; FE: 1988; FM: 1988; RE: 2008

ED: Hiwassee College AA; Scarritt College BA; Vanderbilt Divinity School MDiv

APPTS: 1968 Pastor, Petros Circuit (HOL); 1971 Pastor, Triune; 1977 Pastor, Kelley's/Dunaway Chapel; 1979 Pastor, Stones River; 1982 Pastor, Lock's/Kedron; 1986 Pastor, Cainsville; 1988 Cannon; 1992 Cannon-Singleton; 1993 Friendship-Hillsboro Charge; 1997 Smithville-Bright Hill; 2001 Lewisburg First; 2008 Retired; 2009 Farmington; 2016 Farmington/Clay Hill

CAREY, WILLIAM R (FE)*Fellowship*

(Spouse: Abbey Carey)

PD: 2006; FD: 2009; FE: 2021

ED: Middle Tennessee State University BS; Asbury Theological Seminary MDiv; Fuller Theological Seminary Doctor of Ministry

APPTS: 2003 Youth Pastor, Tulsa First UMC; 2006 Associate Minister, Youth & Families, Brentwood; 2010 Minister, Youth, St. James UMC; 2012 Pastor, Next Gen, Murfreesboro First; 2019 District Leadership Strategist, Dow Smith; 2019 Fellowship

CARNEY, JOHN VERNON (RL)*Cannon/Mt Lebanon: Mt. Lebanon*

DO: 1976; RL: 2001; PL: 2012; RL: 2013

ED: Middle Tennessee State University BS; Trevecca MA; Trevecca MEd

APPTS: 1972 Wartrace-Normandy; 1974 Wartrace-Mt Olivet; 1976 Whiteside-Phillipi; 1977 Petersburg Charge; 1979 Bell Buckle-Blankenship-Ransom; 1997 Wartrace-Mt Olivet; 1999 Wartrace; 2001 Mt. Olivet; 2011 Cedar Grove (Bedford County); 2012 Goosepond; 2015 Retired; 2015 Cannon/Mt Lebanon: Mt. Lebanon

CARPENTER, JOHN M. (FE)*Waverly First*

(Spouse: Kathy Carpenter)

LI: 1976; PM: 1979; DO: 1979; FE: 1982

ED: Scarritt College BA; Candler School of Theology MDiv; Columbia Theological Seminary DMin; Internet Course
Licensed member-John Maxwell Team

APPTS: 1976 Hickman Charge; 1979 New Hope; 1981 Ruth Ensor; 1984 Glencliff; 1986 Trinity; 1992 South End; 1998 Pennington; 2002 Pulaski First; 2003 Forest Hills; 2007 Arlington; 2011 Smithville-Bright Hill; 2019 Waverly First

CARRIGAN, MARK THOMAS (RE)*Retired*

(Spouse: Robin Carrigan)

DO: 1989; PM: 1989; FE: 1992; RE: 2018

ED: Austin Peay State University BS; Asbury Theological Seminary MDiv

APPTS: 1990 Centenary-New Bethel; 1992 Glencliff; 2004 Christ (McMinnville); 2012 Huntingdon First UMC; 2018 Retired

CARTY, SARAH STELLE (FL)*Pastor of Adult Ministries, Franklin First*

FL: 2017

ED: COS 4; Northwestern University BS

APPTS: 2017 Director, Adult Ministries, Franklin First; 2018 Pastor of Adult Ministries, Franklin First

CARTY, TERRY B. (RE)*Retired*

(Spouse: Anne Carty)

LI: 1980; PM: 1983; DO: 1983; FE: 1985; RE: 2015

ED: TTU BS; Vanderbilt Divinity School MDiv

APPTS: 1980 Associate Pastor, Gallatin First, Assoc.; 1983 Walnut Grove; 1985 Associate Pastor, Murfreesboro First, Assoc.; 1989 Associate Pastor, Associate, Calvary; 1995 Associate Director, Associate Director, CCOM; 1997 Director, Youth Ministries, GBOD; 2007 Director, Youth Worker Movement; 2010 Kingston Springs; 2015 Retired; 2015 Ebenezer Methodist Church - Nassau, Bahamas; 2017 McKendree Memorial

CASE, ROBERT HILTON (RE)

Retired

LI: 1963; DO: 1966; FE: 1969; FM: 1969; RE: 2005

ED: Tennessee Tech BS; Candler School of Theology, Emory University MDiv

APPTS: 1963 Hickory Creek Circuit; 1968 Monteagle; 1971 Eagleville; 1973 Pleasant View-Mallory; 1978 Cookeville First, Assoc.; 1981 Woodbine; 1985 City Road; 1989 Cookeville District Superintendent; 1995 Crieveewood; 1996 McMinnville First; 2005 Forest Mill; 2008 Retired

CASEY, JOHN W. (RE)

Port Royal

(Spouse: Ruth Casey)

LI: 1975; PM: 1975; DO: 1976; FE: 1979; RE: 2010

ED: Martin College AA; MTSU BS; MTSU MA; Vanderbilt University MDiv

APPTS: 1975 Port Royal; 1979 Sango-Bethlehem; 1986 McKendree Memorial; 1992 Salem; 1993 Trinity; 2001 District Superintendent, Clarksville District; 2009 Port Royal; 2010 Retired

CATLETT, LORY B (FL)

Associate Pastor, Youth & Mission, Columbia First

FL: 2018

APPTS: 2018 Associate Pastor, Youth & Mission, Columbia First

CAVIN-DILLON, CAROL (FE)

West End

(Spouse: David Dillon)

PM: 1996; DO: 1996; FE: 1998

ED: Duke University BA; Candler School of Theology MDiv

APPTS: 1996 Associate Pastor, Brentwood; 2003 Christ; 2017 West End

CHAPPELL, WALLACE DAVIS (FE)

Brentwood

(Spouse: Sherre Chappell)

FE: 2013; TI: 2013

APPTS: 2013 Brentwood

CHARLTON, MATTHEW W. (FE)

Development Officer, Garrett Seminary

(Spouse: Amy Charlton)

LI: 2001; PM: 2002; FE: 2005; FM: 2005

ED: Vanderbilt Divinity School MDiv; Vanderbilt University MAR; Garrett-Evangelical Theological Seminary PhD

APPTS: 1999 Associate Pastor, Berlin Circuit; 2001 Santa Fe Circuit; 2002 Student, Vanderbilt University; 2004 South End; 2008 Greenbrier; 2010 Forest Street; 2011 Blakemore; 2015 Associate General Secretary, General Board of Higher Education and Ministry; 2018 Connell Memorial; 2019 Sabbatical; 2020 Transitional Leave; 2020 Development Officer, Garrett Seminary

CHRISTOPHER, STEVEN J (FE)

Scottsboro

(Spouse: Waverly Harris-Christopher)

PM: 1995; DO: 1995; FM: 1998; FE: 1998

ED: Graceland College BA; Vanderbilt Divinity School MDiv; Harvard Law School JD

APPTS: 1994 Forest Grove; 1996 Assoc., Madison Street; 1999 Student, Harvard Law School; 2002 Leave of Absence; 2003 Leave of Absence; 2004 Douglass Chapel-Liberty; 2007 Cumberland Furnace Charge; 2007 Leave of Absence; 2008 Berlin Circuit; 2018 Barth Vernon; 2020 Scottsboro

CHURCH, DEBRA L. (RE)

Retired

(Spouse: Fred Hembree, Jr.)

PM: 1995; DO: 1995; FE: 1997; RE: 2015

ED: MTSU BS; Vanderbilt Divinity School MDiv; Columbia Theological Seminary DMin

APPTS: 1994 Associate Minister, Hillcrest Associate; 1996 Salem-Farris-Old Lebanon; 1998 Cornerstone; 1999 Cornerstone Fellowship; 2008 Leave of Absence; 2011 Associate Pastor, Springfield First; 2015 Retired

CLARDY, JAMES C., JR. (RE)*Associate Pastor, St. Mark's*

(Spouse: Patricia Clardy)

LI: 1970; PM: 1971; DO: 1971; FE: 1973; RE: 2006

ED: Freed-Hardeman AA; David Lipscomb BA; Harding Graduate School of Religion MA; Vanderbilt Divinity School MDiv; Vanderbilt Divinity School DMin

APPTS: 1971 Cedar Grove-Rutherford; 1973 Harris Chapel; 1973 Pleasant Grove; 1975 Associate Pastor, Cookeville First; 1978 Hartsville-Chapel Hill; 1980 Christ (McMinnville); 1985 Carthage-Cedar Point; 1989 Fayetteville First; 1992 St. Paul; 1997 Grace; 1999 District Superintendent, Murfreesboro District; 2006 Associate Pastor, St. Mark's; 2006 Retired; 2006 Retired

CLARK, JAMES R. (RA)*Mt. Zion*

(Spouse: Joyce Clark)

LI: 1972; AM: 1999; RA: 2013

ED: Austin Peay BS

APPTS: 1972 Mt. Carmel; 1982 Southside; 1987 Mt. Zion; 1990 Barth Vernon; 2000 Aldersgate; 2012 Retired; 2017 Martin's-Mt. Zion: Mt. Zion; 2017 Mt. Zion

CLARK-BANKS, KRISTIN (FE)*Forest Hills*

(Spouse: Brady Banks)

FL: 2010; PE: 2011; FE: 2014

ED: Trevecca Nazarene University BA; Duke Divinity School MDiv

APPTS: 2010 Minister, Children & Families, Christ; 2011 Associate Pastor, Belle Meade; 2016 Forest Hills

CLAY, SANDRA (OE)*Cook's*

(Spouse: Terry Clay)

OE: 2014

APPTS: 2014 Cook's

CLAYBROOKS, EULYN (SY)*Beech Grove*

SY: 2015

APPTS: 2015 Beech Grove

CLAYTON, KENNETH L. (RL)*Snow Hill*

(Spouse: Ellen Clayton)

LI: 1994; FL: 1994; RL: 2008; SY: 2009; RL: 2012

APPTS: 1994 Dycus Circuit; 2000 Mt. Gilead-Cummingsville; 2003 Incapacity Leave; 2008 Retired; 2009 Keltonburg-Webbs Chapel: Webbs Chapel; 2012 Webb's Chapel; 2014 Short Mountain-Snow Hill; 2021 Snow Hill

CLAYTON, PERRY (RL)*Mt. Gilead*

(Spouse: Dana Clayton)

LI: 1982; RL: 1999

ED: COS Completed

APPTS: 1982 Grimsley Charge; 1985 Martin's; 1988 Shady Grove Circuit; 1995 Martin's-McDonald's: Martin's; 2003 Dowelltown-Fullers-Pisgah; 2008 Mt. Gilead-Cummingsville; 2012 Mt. Gilead

CLEVENGER, JACQUELYN LOLITA (RD)*Retired*

PD: 2005; FD: 2006; RD: 2006

ED: St. Paul's School of Theology BA

APPTS: 2005 Director, Ministerial Concerns, Columbia First; 2006 Retired

COFFELT, DANNY JOEL (FL)*Tracy City*

(Spouse: Karen Coffelt)

SY: 2008; FL: 2009

ED: COS 1

APPTS: 2008 Tracy City

COLE, JAMES E. (FE)*Antioch*

(Spouse: Sharon Reddick)

DO: 1991; PM: 1991; FE: 1994; FM: 1994

ED: West Virginia Wesleyan College BA; Vanderbilt Divinity School MDiv

APPTS: 1991 Lynchburg First; 1993 Associate Pastor, McKendree; 1997 Associate Pastor, West End; 2002 Associate Pastor, Belle Meade; 2005 Woodbine; 2011 Hillcrest; 2013 Antioch

COLEMAN, BOB (RE)*Retired*

(Spouse: Tami Coleman)

LI: 1984; PM: 1986; DO: 1986; FM: 1988; FE: 1988; RE: 2017

ED: Marshall University BA; Vanderbilt Divinity School MDiv

APPTS: 1984 Pastor, Port Royal; 1985 Pastor, New Chapel; 1988 Pastor, Wesley Foundation MTSU; 1991 Associate Pastor, West End; 1996 Edgehill; 2001 Sabbatical; 2002 Leave of Absence; 2004 Associate Pastor, Bethlehem; 2007 Minister, Program, Riverside Church, New York City; 2013 Transitional Leave; 2014 Glendale; 2015 Director, Community Care Fellowship; 2016 Associate Pastor, Nancy Webb Kelly; 2017 Retired

COLEMAN, LAWRENCE (PL)*Brooks Memorial*

(Spouse: Fannie Coleman)

SY: 2013; LI: 2014; PL: 2014

ED: Park Univeristy BS; Cumberland University MS

APPTS: 2013 Bigbee Chapel-Payne Chapel Chg.; 2020 Brooks Memorial

COLLETT, JOHN H, JR (RE)*Associate Pastor, Belle Meade*

(Spouse: Rita Collett)

DO: 1972; PM: 1972; FE: 1974; FM: 1974; RE: 2017

ED: Carson-Newman College BA; Vanderbilt Divinity School MDiv

APPTS: 1972 Bell Buckle Charge; 1974 Associate Pastor, Belmont; 1976 West Nashville; 1983 Donelson Heights; 1988 Madison Street; 1992 Belmont; 2007 District Superintendent, Nashville District; 2013 Assistant to Bishop, Nashville Area Episcopal Office; 2016 Interim Director, CCOCM; 2017 Retired; 2020 Associate Pastor, Belle Meade

COLLIER, KAREN Y. (RE)*Retired*

LI: 1972; PM: 1972; DO: 1972; FE: 1978; FM: 1978; RE: 2010

ED: Fisk University BA; Gammon-The Interdenominational Theological Center MDiv; Duke University PhD

APPTS: 1972 Student, Gammon; 1978 Director, Director of Black Studies; 1979 Professor, Instructor/Dept. Chairperson-Dept. of Religious & Philosophical Studies, Fisk; 1983 Director, Board of Discipleship; 1984 Student, Duke University; 1986 Patterson Memorial; 1990 Seay Hubbard; 1996 Associate Professor/Religious & Philosophical Studies, Fisk University; 2010 Retired

COLLIER, THAD N. (RE)*Salem*

(Spouse: Linda Collier)

PM: 1977; DO: 1977; FE: 1980; RE: 2019

ED: Birmingham Southern college BA; Candler School of Theology MDiv

APPTS: 1978 Tennessee Ridge Charge; 1982 Shawnettee; 1985 Harris Chapel-Pleasant Grove; 1993 Salem; 2004 Smyrna First; 2007 Jamestown-Roanoke; 2014 Waverly First; 2019 Retired; 2020 Salem

COMPTON, DAVID O. (RE)*Retired*

(Spouse: Peggie Compton)

PM: 1960; DO: 1961; FE: 1962; FM: 1962; RE: 1999

ED: Tennessee Technological University BS; Candler School of Theology BD; Methodist Theological School MRE; Muray State University MS

APPTS: 1958 Paran Circuit; 1959 Youth Minister, Roswell UMC (NGA); 1960 Bogart; 1962 Chaplain, US Army; 1983 Director, Methodist Health Systems (MEM); 1999 Retired

CONRAD, KEVIN R (OE) *Cookeville First*
 (Spouse: Kathy Conrad)
 OE: 2019
 APPTS: 2019 Cookeville First

COOK SR, SEAN V. (PL) *Key-Stewart*
 (Spouse: Anjennetta Cook)
 PL: 2007
 ED: American Baptist college BA; COS Completed
 APPTS: 1996 Mary Chaffin Memorial; 2007 Pleasant Grove (Wilson County); 2010 Key-Stewart

COPELAND, GEORGE WILLIAM (RL) *Linden First-Warren*
 SY: 2009; FL: 2011; RL: 2020
 ED: Lipscomb University BA; Abilene Christian University MDiv
 APPTS: 2009 Linden First; 2017 Linden First-Warren

COPPOCK, DIANE H. (PL) *Palestine*
 (Spouse: Larry Coppock)
 LI: 2003; PL: 2003
 ED: COS Complete
 APPTS: 2003 Palestine

CORTES, MYRIAM (FL) *Iglesia Metodista Ebenezer*
 FL: 2012
 ED: Ponce Paramedical College Associate Dental; Nashville State Community College Associate, Psychology
 APPTS: 2012 Pastor, Hispanic Ministries, Sixty-First Avenue; 2017 Iglesia Metodista Ebenezer

COTHRAN, SHERRY (FE) *Founder/Director, Beloved Women*
 (Spouse: Patrick Woolsey)
 SP: 2008; LI: 2008; PL: 2009; FL: 2010; PE: 2010; FE: 2013
 APPTS: 2008 West Nashville; 2014 St. John's/West Nashville; 2016 St. John's; 2018 Personal Leave, Voluntary Leave; 2018 Associate Pastor, Mission & Families, Second Presbyterian; 2019 St. Mark's UMC; 2020 Director, Women Arise Strategy & Content, Harper Hill Global; 2021 Founder/Director, Beloved Women

COTTERMAN, JEFFERY CHARLES (RL) *Retired*
 (Spouse: Sandy Cotterman)
 PL: 2005; LI: 2005; FL: 2007; PL: 2012; RL: 2021
 ED: COS Completed
 APPTS: 2005 Overton County Parish: Christ Chapel-Mt. Gilead; 2007 Chestnut Mound-Elmwood-Mt Zion; 2009 Oak Hill; 2012 Dodson Chapel; 2021 Retired

COURSEY, MARK L. (FD) *Associate Pastor, Epworth*
 (Spouse: Judy Coursey)
 DM: 1994; FD: 1997
 ED: Lambuth College BA; Brite Divinity School MTS
 APPTS: 1994 Pastor, Evangelism & Discipleship, Franklin First; 1995 Associate Pastor, Franklin First; 1999 Pastor, Evangelism & Discipleship, Franklin First; 2015 Pastor, Welcome & Connection Ministries, Franklin First; 2017 Associate Pastor, Epworth; 2018 Associate Pastor, Epworth

COVER, ANN L. (RE) *Retired*
 (Spouse: Timothy Cover)
 FL: 2002; PE: 2003; FM: 2006; FE: 2006; RE: 2020
 ED: West Virginia University BSN; Columbia University, NY MSN; Columbia University, NY MPH; Vanderbilt Divinity School MDiv
 APPTS: 2002 Associate Pastor, West End; 2008 South End; 2020 Retired

COVINGTON, JENNIFER (SY)

Pleasant Grove (Robertson County)

SY: 2020

APPTS: 2020 Pleasant Grove (Robertson County); 2020 Cedar Grove

COVINGTON, KARL (SY)

Liberty

SY: 2019

APPTS: 2019 Liberty; 2021 Douglass Chapel

COY, ED (RE)

Retired

(Spouse: Denise Coy)

LI: 1980; DO: 1990; FM: 1992; FE: 1992; RE: 2019

ED: University of Cincinnati BA; United Theological Seminary MDiv

APPTS: 1980 Cleves (W OH); 1985 Arlington (W OH); 1990 St. Paul (W OH); 1993 Paradise Hills Retirement Home; 1994 Pastor, Dellrose Circuit: Dellrose & Shiloh; 1998 College Grove; 2007 Chaplain, U.S. Army; 2014 New Chapel - Woodland Street; 2019 Retired

CRAWFORD, KEVIN (FD)

Student, University of Georgia

PD: 2015; FD: 2018

APPTS: 2015 Chaplain, Emory University; 2021 Student, University of Georgia

CRESS, KERI H (PD)

Pastor with Youth and Community, East End

PD: 2019

APPTS: 2019 Minister, Youth & Children, Hillcrest; 2020 Pastor with Youth and Community, East End

CROSS, CRAIG (SY)

Walton's Chapel

SY: 2017

APPTS: 2017 Hickory Pt.-Waltons:Waltons; 2020 Walton's Chapel

CULBERTSON, BARRY (FE)

Lock's/Kedron

(Spouse: Sarah LeNoir Culbertson)

AF: 2002; OE: 2014; FE: 2015

ED: ETSU B.S.; Vanderbilt Divinity MDiv

APPTS: 2014 Eagleville; 2014 Lock's/Kedron

CULBERTSON, SARAH LENOIR HILTEN (RE)

Retired

(Spouse: Barry Culbertson)

LI: 1976; OP: 1977; OD: 1977; FE: 1982; OE: 1982; FE: 1985; TI: 1985; RE: 2018

ED: Tennessee Wesleyan BA; Vanderbilt University, Divinity School MDiv; Vanderbilt University, Divinity School DMin

APPTS: 1979 Asbury-Mt. Wesley (Hol); 1981 Leave of Absence; 1982 Student, Vanderbilt Divinity School; 1985 Donelson Heights; 1987 College Grove; 1994 Epworth; 2005 Madison Street; 2011 District Superintendent, Murfreesboro District; 2017 Christ; 2018 Retired; 2019 Interim Senior Pastor, Cookeville First

CUMMINGS, CHRISTOPHER T. (FD)

Family Leave

(Spouse: Joanna Cummings)

PD: 2016; FD: 2019

APPTS: 2016 Minister, Youth, Forest Hills; 2016 Pastor, Youth & Families, The Village, Brentwood; 2021 Family Leave

CUMMINGS, JOANNA (FD)

Pastor of Children and Families, East End

(Spouse: Christopher Cummings)

PD: 2016; FD: 2019

APPTS: 2016 Director Children's Ministries, The Village Campus, Brentwood; 2020 Transitional Leave; 2020 Transitional Leave; 2021 Pastor of Children and Families, East End

CUNNINGHAM, HUBERT (RE)*Forest Grove*

(Spouse: Karen Cunningham)

LI: 1985; PM: 1985; DO: 1987; FE: 1990; FM: 1990; RE: 2021

ED: Trevecca Nazarene College BA; Vanderbilt Divinity School MDiv; Newburg Theological Seminary, PhD

APPTS: 1985 Kingston Springs; 1988 Asbury-Mt. Carmel; 1990 Glenclyff; 1993 Lafayette; 1998 South End; 2001

Dalewood; 2005 New Providence; 2008 St. Luke; 2012 Cowles; 2012 Triune; 2014 Forest Grove; 2014 Forest Grove; 2015 Forest Grove-Oakwood; 2017 Beech Grove (Davidson); 2019 Pennington; 2021 Forest Grove; 2021 Retired

DANIELS, JOHN (RE)*LaVergne First*

(Spouse: Jody Daniels)

OE: 2012; FE: 2015; TI: 2015; RE: 2016

APPTS: 2012 Bethpage; 2015 Kingston Springs; 2016 Retired; 2017 Cowan; 2020 LaVergne First

*Retired***DAVIS, DAVID BRENT (RE)**

LI: 1982; PM: 1987; FM: 1989; FE: 1989; RE: 2018

ED: Tennessee Tech. BS/Political Science; Vanderbilt MDiv

APPTS: 1982 Liberty-Statesville; 1983 Pegram; 1987 Westview; 1989 Associate Pastor, Murfreesboro First; 1991 Leave of Absence; 1992 Hustburg-Ebenezer; 1994 Erin; 1999 Christ (McMinnville); 2002 Westland; 2009 Leave of Absence; 2010 Associate Pastor, Gallatin First; 2012 Lawrenceburg First; 2013 Pennington; 2014 Triune; 2015 Algood; 2018 Retired

DAVIS, DAVID RANDALL (RE)*Retired*

LI: 1964; PM: 1968; DO: 1968; FE: 1970; RE: 1992

ED: Scarritt BA; Vanderbilt MDiv

APPTS: 1965 Barth Memorial; 1966 Alexandria-Brush Creek-New Middleton; 1971 Loretto-St. Joseph; 1976 Walker's-Luton's; 1977 Trinity; 1979 Hamilton; 1983 Executive Dir. TN Assoc. of Churches-Pastor/Monroe Street-Scottsboro; 1985 Dodson Chapel; 1986 Livingston First-Shiloh; 1989 Livingston First; 1991 Sparta; 1992 Retired

DAVIS, EARL E., JR. (RA)*Cowles-Neapolis*

(Spouse: Diane Davis)

LI: 1998; AM: 2008; RA: 2016

ED: University of South Alabama BS; COS Emory University

APPTS: 1997 Hampshire; 2002 Santa Fe Circuit; 2007 Antioch-Dunn; 2011 Bethel; 2016 Cowles-Neapolis; 2016 Retired

DAVIS, GERRY WAYNE (HN)*Honorable Location*

(Spouse: Betsy Davis)

LI: 1998; PE: 2002; FE: 2005; LA: 2012; HN: 2013

ED: Martin Methodist College BA; Vanderbilt Divinity School MDiv

APPTS: 1995 Pleasant Springs-Crossroads; 1998 Lynnville; 2001 Associate Pastor, Pulaski First; 2003 Coleman Memorial; 2007 Pulaski First; 2012 Leave of Absence; 2012 Honorable Location

DAVIS, ISAAC J. (RE)*Retired*

PM: 1985; DO: 1985; FM: 1987; RE: 2021

APPTS: 1985 Dickson Parish; 1989 Mt. Pisgah; 1992 Douglasville (N AL); 1993 Brooks-Ernest Newman; 1995 Key-Emery; 1996 Scott Chapel; 2002 Associate Pastor, Edgemoor; 2003 Medical Leave, Medical Leave (357); 2021 Retired

DAVIS, LANE (FE)*PhD Candidate*

PE: 2015; TI: 2015; FE: 2016

APPTS: 2015 Minister, Discipleship, Brentwood; 2018 PhD Candidate

DAVIS, TERRANCE (PL)*Dowell Chapel*

(Spouse: Rosalyn Davis)

PL: 2013

APPTS: 2013 Westmoreland/Pleasant Grove:Westmoreland; 2014 Westmoreland-Pleasant Grove; 2015 Dowell Chapel

DAVIS, THOMAS L. (RA)

Bethany

(Spouse: Betty Davis)

LI: 1964; DO: 1969; AM: 1969; RA: 2008

ED: Martin College; Bethel College; COS

APPTS: 1964 Summertown Charge; 1965 West Point; 1968 Elkton-Pleasant Hill; 1970 Homestead; 1973 Turner-Fairfield-Mt. Olive; 1978 Grimsley Charge; 1980 Martin's Chapel-McDonald's Chapel; 1982 Martin's Chapel; 1985 Granville-Maggart; 1987 Decherd; 1991 Liberty-Clear Fork-; 1994 Clear Fork-Liberty-Dowelltown Charge; 1997 Clear Fork-Liberty-Statesville; 1999 Associate Pastor, Shady Grove Circuit: Peeled Chestnut; 2003 Associate Pastor, Shady Grove Circuit: Wesley Chapel; 2008 Retired; 2020 Bethany

DAVIS, WINFIELD SCOTT (RE)

Retired

LI: 1969; PM: 1973; FM: 1977; RE: 1998

ED: Hiwassee College AA; Scarritt College BA; Vanderbilt Divinity School MDiv; Texas Tech University MA; Troy State University MA

APPTS: 1975 Assoc., Lebanon First; 1977 Emory (Hol); 1979 Trinity (Hol); 1980 Assoc., Lubbock First (NW TX); 1982 Chaplain, U.S. Navy, Chaplain School, Newport, RI; 1984 Chaplain, U.S. Navy, Naval Training Center, Newport, R.I.; 1986 Chaplain, U.S. Navy, Destroyer Squadron 36, Charleston, SC; 1988 Chaplain, U.S. Navy, Submarine Base, Kings Bay, GA; 1991 Chaplain, U.S. Navy, Naval Base, Guantanamo Bay, Cuba; 1994 USS Enterprise (CVN 65), Chaplain, U.S. Navy, Norfolk, VA; 1996 Fleet Combat Training Center Atlantic, Dam Neck, Virginia Beach, VA; 1998 Retired

DAY, DARRELL K (PL)

St. Paul

(Spouse: Joanie Day)

SY: 2012; PL: 2013

ED: United Theological Seminary, Dayton, OH Master of Div.

APPTS: 2012 Summitville; 2013 Summitville; 2014 St. Paul

DEMONBREUN, BRAD (PL)

Eagleville

(Spouse: Christie Demonbreun)

PL: 2016

APPTS: 2016 Cedar Grove-Rutherford; 2018 Eagleville

DERSEWEH, MELISA J. (FE)

Connection

(Spouse: John Vaughan)

LI: 2001; SP: 2001; PE: 2004; FE: 2007

ED: David Lipscomb College BA; University of the South School of Theology MDiv

APPTS: 2001 Associate Pastor, McMinnville First; 2002 Associate Pastor, Warren County Charge: Shiloh (3995); 2004 Charlotte-Fagan; 2010 Andrew Price; 2017 Andrew Price/Hickory Bend; 2020 Connection

DEWITT, DIANA M. (RE)

Retired

LI: 1996; FD: 1999; PM: 1999; FE: 2002; RE: 2017

ED: Middle Tennessee State University BS; Vanderbilt M/Ed; Vanderbilt Divinity School M/Div; Ashland Theological Seminary D/Min

APPTS: 1996 Wartrace-Mt. Olivet; 1999 Associate Pastor, Murfreesboro First; 2002 Nolensville First; 2007 Associate Pastor, Hermitage; 2009 Greenville; 2014 Director, Aspen Tree Ministries; 2017 Retired; 2017 Cross Plains

DEZOTELL, DOUGLAS (PL)

Cannon/Mt. Lebanon: Cannon

(Spouse: Lynn Dezotell)

FL: 2011; PL: 2015

APPTS: 2007 Mt. Lebanon (5142); 2008 Mt. Lebanon (5142); 2011 Cannon/Mt. Lebanon: Cannon

DIAMOND, AMANDA (FE) *Blakemore*
 (Spouse: Lucas Diamond)
 PM: 1998; FD: 1998; FE: 2001
 ED: Huntington College BA; Methodist Theological School MDiv
 APPTS: 1998 Associate Pastor, Associate, McKendree; 1999 Lafayette; 2004 Family Leave; 2007 Associate Pastor, Hendersonville First; 2010 Greenbrier; 2012 Morton Memorial; 2018 Associate Pastor, East End; 2019 Associate Pastor, East End; 2020 Blakemore

DICKEY, RYAN (SY) *Supply, Beech Grove*
 SY: 2021
 APPTS: 2021 Supply, Beech Grove

DIETZ, JOHN GORDON (PL) *Okolona*
 (Spouse: Toynia Dietz)
 PL: 2015; FL: 2016; PL: 2021
 APPTS: 2015 McDonald Chapel; 2016 Forbus Circuit; 2021 Okolona

DIGGS, ZENOLA (PL) *Centenary-New Bethel*
 PL: 2013; PL: 2018; LPWA: 2020; PL: 2020
 ED: Andersonville Theological Seminary Master Christian Counseling; Trevecca Nazarene University Masters, Marriage and Family Therapy
 APPTS: 2013 Assistant Pastor, McKendree; 2018 Fellowship; 2020 Centenary-New Bethel

DILLARD, TORY (PE) *Adamsville*
 PE: 2020
 APPTS: 2020 Pegram; 2021 Adamsville

DIXON, JR., VERNON H. (PL) *Hobson*
 LI: 1999; FL: 2001; PL: 2015
 ED: COS Completed
 APPTS: 1999 Hobson; 2015 Hobson

DOBBINS, WILLIAM C. (RE) *Retired*
 PM: 1990; DO: 1990; FE: 1992; RE: 2011
 ED: Fisk BA; TSU; Gammon Theological Seminary MDiv
 APPTS: 1988 Key Stewart; 1990 Algood-Cookeville-Sparta; 1991 Dickson Parish; 1995 Brooks Memorial; 1998 Elder's Chapel; 1999 Stephen Chapel; 2003 Springfield Parish; 2008 Smith County Parish; 2011 Retired

DOBSON, NEIL R. (RE) *Retired*
 (Spouse: Norma Jean Dobson)
 LI: 1961; PM: 1965; DO: 1965; FM: 1969; FE: 1969; RE: 2001
 ED: Scarritt College BA; Candler School of Theology MDiv
 APPTS: 1964 Associate Pastor, Gallatin First; 1965 Douglas Chapel-Liberty; 1966 Student, Candler School of Theology; 1969 Associate Pastor, McKendree; 1971 Beech Grove; 1973 Hartsville First; 1974 Jamestown First-Roanoke; 1978 Hohenwald First; 1981 Coleman Memorial; 1982 McKendree Memorial; 1983 New Johnsonville First-Pisgah; 1987 Asbury-Mt. Carmel; 1988 Old Hickory; 1991 St. Bethlehem; 1996 Carthage-Cedar Point; 1998 St. John's; 2001 Retired

DODGE, STEPHANIE (FD) *Glendale*
 PD: 2013; FD: 2016
 APPTS: 2013 Pastor, Youth & Young Adult Ministries, Crieveewood; 2016 Associate Pastor, Crieveewood/Glendale; 2020 Glendale

DOUGLAS, STEVEN (OE) *Riverside*
 OE: 2021
 APPTS: 2021 Riverside

DOWDY, PAUL THOMAS (RE)*Retired*

(Spouse: Janet Dowdy)

DO: 1970; FE: 1971; RE: 1999

ED: Austin Peay State University BS; Scarritt College MA

APPTS: 1962 Mosheim Circuit EUB; 1964 Rosebank EUB; 1965 Nashville First EUB-Rosebank; 1968 Triune; 1971 Dodson Chapel-Pleasant Grove; 1974 McEwen; 1977 Hamilton; 1979 Forest Street; 1989 Dover: Ft. Donelson-Trinity; 1995 Hickory Bend; 1999 Retired

DOYLE, III, LLOYD ALLEN (FE)*White House*

(Spouse: Clare Doyle)

DO: 1987; OP: 1987; OE: 1990; FE: 1999; TI: 1999

ED: Lambuth College BBA; Vanderbilt University Divinity School MDiv; Wesley Theological Seminary DMin

APPTS: 1987 Student, (School); 1988 Associate, Murray First (MEM); 1990 Cowell's Chapel - Shiloh (MEM); 1995

Newbern First (MEM); 1999 Waverly First; 2003 Shelbyville First; 2014 Brownsville First; 2016 White House

DRAKE II, PIERCE (FL)*Pastor, Student Ministries, Providence*

FL: 2017

ED: Reinhardt University Bachelor of Arts in Religion

APPTS: 2017 Pastor, Student Ministries, Providence

DUGAN, GRACIE (FD)*Associate Pastor, Children & Families, Belle Meade*

(Spouse: Justin Dugan)

PD: 2014; FD: 2017

ED: Lee University Biblical and Theological Studies; Vanderbilt Divinity School MDiv

APPTS: 2014 Minister, Family Ministries, Blakemore; 2015 Associate Pastor, Children & Families, Belle Meade

DUGAN, MIKE (SY)*Interim Senior Pastor, Ivy Bluff*

SY: 2020

APPTS: 2020 Interim Senior Pastor, Ivy Bluff

DUNAVANT, TIM (AM)*Gainesboro*

(Spouse: Staci Dunavant)

SY: 2013; FL: 2015; AM: 2021

ED: Nashville State AAS; COS 16

APPTS: 2013 Wesley Chapel; 2014 Forbus Circuit; 2016 Gainesboro; 2016 Smith Memorial Chapel

DUNBAR, ROBERT (FE)*Chaplain, U.S. Air Force*

PE: 2007; FL: 2007; LI: 2007; FE: 2011

ED: Lambuth University BA; Candler School of Theology MDiv

APPTS: 2007 Associate Pastor, Good Shepherd; 2009 Lock's/Kedron; 2012 Leave of Absence; 2013 Chaplain, U.S. Air Force

DUNKLE, RON (SY)*Cedar Grove-Howard's*

SY: 2020

APPTS: 2020 Cedar Grove-Howard's

DUNN, STEPHANIE BAXTER (FD)*Family Leave*

(Spouse: Joseph Dunn)

PD: 2009; FD: 2012

ED: Lambuth University BA; Candler School of Theology MDiv

APPTS: 2009 Pastor, Brookhaven (NGA Conf); 2009 Minister, Children & Families, Calvary; 2020 Minister of Connection & Engagement, Calvary; 2021 Family Leave

DURHAM, KRISLYN (FE)*Associate Pastor, Murfreesboro First*

LI: 2013; PL: 2013; PE: 2017; FE: 2021

APPTS: 2013 Coordinator, Youth Discipleship Ministries, Cookeville First; 2016 Minister, Discipleship & Spiritual Formation, Cookeville First; 2017 Associate Pastor, Murfreesboro First

DUVALL, R. SCOTT (PL)*Little Lot-Mt. Pleasant*

SY: 2016; PL: 2017

ED: Tennessee Technological University BS

APPTS: 2016 East Hickman/Little Lot/Mt. Pleasant; Lit Lot/Mt. Plsnt; 2017 Little Lot-Mt. Pleasant

DYCUS, BEVERLY (SY)*Tennessee Ridge Charge*

(Spouse: Dave Dycus)

SY: 2003

APPTS: 2003 Tennessee Ridge Charge

DYER, RON K. (PL)*Tollett's-Woodlawn*

(Spouse: Cindy Dyer)

OF: 2001; LI: 2002; FL: 2011; PL: 2015; RL: 2022; RL: 2022

ED: Fruitland Bible Institute AS; COS Complete

APPTS: 2001 Shady Grove Circuit: Almyra-Mt. Pisgah-Shady Grove; 2014 Summerfield-Shipley: Shipley; 2015 Tollett's-Woodlawn

EDMONDSON, BEULAH M. (RL)*Petersburg Circuit: Medium*

(Spouse: John Edmondson)

PL: 2007; LI: 2007; FL: 2009; RL: 2015

ED: COS 13

APPTS: 2007 Associate Pastor, Ardmore; 2007 Associate Pastor, Trinity (Giles); 2007 Associate Pastor, Highland - Lincoln; 2009 Petersburg Circuit: Medium; 2009 Petersburg Circuit: Mt. Zion & Petersburg; 2017 Petersburg Circuit: Petersburg; 2020 Petersburg Circuit: Medium

EDMONDSON, KENNETH RAY (RE)*Retired*

(Spouse: Dorothy Edmondson)

LI: 1982; PM: 1997; FM: 2000; FE: 2000; RE: 2020

ED: Trevecca Nazarene College BA; Gammon Theological Seminary MDiv

APPTS: 1982 Key-Braden-Ballard; 1984 Algood-Cookeville-Sparta; 1988 Scott's Chapel; 1991 Key-Emery; 1997 Ernest Newman; 1998 Bethel-Woodlawn; 2000 Associate Pastor, Belle Meade; 2002 John Wesley; 2008 Centenary UMC; 2011 Woodbine; 2014 Seay Hubbard; 2020 Retired

EDWARDS, KENNETH M. (RE)*Retired*

(Spouse: Kathryn Edwards)

LI: 1973; PM: 1977; DO: 1977; FE: 1980; FM: 1980; RE: 2017

ED: APSU BA; Asbury Theological Seminary MDiv

APPTS: 1973 Central Chapel-Mt. Pleasant Charge; 1979 Kingston Springs Charge; 1982 Associate Pastor, Forest Hills; 1986 Westland; 1992 Connell Memorial; 1999 Grace; 2007 Belmont; 2017 Retired

EDWARDS, PAUL W. (FE)*Pleasant View*

(Spouse: Stephanie Edwards)

LI: 1997; PM: 2001; FD: 2001; FE: 2004

ED: Austin Peay State University BS; Duke Divinity School MDiv

APPTS: 1996 Associate Pastor, Associate, Cumberland City Charge; 1998 Student, Duke University; 2002 Pisgah; 2008 Wyatt's Chapel Charge; 2016 Pleasant View

EGGLESTON, MICHAEL SCOTT (PL)*Forest Mill*

PL: 2016

APPTS: 2016 Forest Mill

ELLIOTT, JOE WILLIAM (RE)*Retired*

(Spouse: Dubbye Elliott)

LI: 1994; PM: 1994; DO: 1994; FE: 1996; FM: 1996; RE: 2003

ED: Belmont University BA; Southern Baptist Theological Seminary MDiv

APPTS: 1987 Summitville-Mud Creek; 1990 Kelley's-Windrow; 1992 Kelley's; 1994 Bethel; 1997 Bethel; 2000 Lynchburg First; 2003 Retired; 2008 Associate Pastor, Smyrna First

ERVIN, JOSEPH KENNETH (RA)*Retired*

(Spouse: Cathy Ervin)

DO: 1995; AM: 1999; RA: 2011

ED: Vocational Tech School Electrical & Refrigeration; Chattanooga State College AA

APPTS: 1972 Blanche Charge; 1974 No Appointment; 1985 Associate Pastor, Gadsden Street (AL-W FL); 1988 Pinckard (AL-W FL); 1990 Ensley (AL-W FL); 1993 Morton Memorial; 1996 Harris Chapel; 2000 New Prospect-Mars Hill; 2002 Bethel/Cowan/Farris Chapel; 2006 Bethel/Cowan/Farris Chapel: Bethel-Cowan; 2011 Retired; 2012 Bethel (Franklin)

ESCHENFELDER, BEN (PL)*Asbury*

PL: 2015

APPTS: 2015 Asbury

ESTES, JASON HENRY (FL)*Trinity (Hardin)-Graham-Wesley Chapel*

(Spouse: Paula Estes)

SY: 2006; FL: 2008; LI: 2008

ED: Emmanuel Bible College AA; COS 4

APPTS: 2006 Trinity (Hardin); 2019 Trinity (Hardin)-Graham-Wesley Chapel

EUBANKS, DEBRA F. (PL)*Trinity (Giles)*

LI: 1992; PL: 1992; LI: 1992; PL: 2003

ED: COS Completed; University of North Alabama BS; University of Alabama MA

APPTS: 1991 Associate Pastor, Associate, Trinity Charge (Giles); 2007 Ardmore; 2007 Trinity (Giles)

EVANS, DAVID (PL)*Paul's - Lockhart's*

(Spouse: Lorraine Evans)

LI: 2012; PL: 2012; LPWA: 2019; SY: 2019; PL: 2020

APPTS: 2012 Hopewell-Wilee's Chapel Charge; 2016 Hopewell-Wilee's Chapel: Wilee's; 2019 Cumberland City Chg: Paul's & Lockhart's; 2020 Paul's - Lockhart's

EZELL, ELIZABETH ERLINE TAIT (PE)*Medical Leave, Medical Leave (357)*

(Spouse: Milton Ezell)

LI: 1997; : 2006; FL: 2006; PE: 2009; PM: 2009

ED: B.A. Univ. Southern Mississippi; MDiv University of the South School of Theology; COS

APPTS: 1997 Associate Pastor, Manchester First; 2000 Asbury; 2006 Bell Buckle; 2010 Family Leave; 2010 Cornerstone; 2015 Medical Leave, Medical Leave (357)

FALLS, BEN (FL)*Antioch Charge*

(Spouse: Brenda Mushak)

PL: 1978; LI: 1978; FL: 2013

ED: Martin College AA; Middle Tennessee State University BS; Murray State University MA; COS Completed; COS Advanced 3 years; Oral Roberts University Education Specialist

APPTS: 1977 Lutts; 1978 Lynnville-Taylor's; 1980 Haynes-Cedar Grove; 1982 Indian Mound Ct.; 1987 Standing Rock Ct.; 1992 Mallorys; 1997 Palmyra; 2001 Soule's Chapel - Marion; 2013 Antioch Charge

FARMER, CAROLINE E. (AM)*Pisgah*

PL: 2004; LI: 2004; FL: 2010; AM: 2013

ED: Austin Peay State University BA/BS Edu; COS 20

APPTS: 2004 Beech Grove-Willow Grove; 2007 Beech Grove (Davidson); 2010 Beech Grove (Davidson); 2013 Shady Grove/Pleasant Valley; 2014 Gainesboro; 2016 Pisgah-Blooming Grove; 2019 Pisgah

FARRIS, JEFFREY MICHAEL (FL)

Baxter

(Spouse: Elizabeth Farris)

SY: 2020; FL: 2021

APPTS: 2020 Bethany; 2020 Baxter; 2021 Baxter

FASIG, ALLISON (FD)

Director, Program Ministries, Project Transformation Tennessee

(Spouse: Jacob Fasig)

PD: 2013; FD: 2016

APPTS: 2013 Pastor, Caring Ministries, Brentwood; 2017 Connect Ministries, The Village, Brentwood; 2018 Director, Program Ministries, Project Transformation Tennessee

FELDHACKER, JOHN M. (FE)

Edgehill

(Spouse: Amy Feldhacker)

FL: 2006; LI: 2006; PM: 2008; PE: 2008; FE: 2010

ED: University of Tennessee Chattanooga BS; Vanderbilt Divinity School MDiv

APPTS: 2006 Administrative Pastor, West End; 2008 Pastor, Congregational Care, West End; 2015 Edgehill

FIELDS, JAMES HOWARD (RA)

Retired

(Spouse: Deb Fields)

LI: 2000; AM: 2006; RA: 2018

ED: Nashville Tech AAS; COS Completed

APPTS: 2000 McEwen First; 2005 Wesley Heights/Turkey Creek; 2005 Wesley Heights/Turkey Creek; 2018 Retired

FINFROCK, CELIA (PD)

Teacher, Oak Hill School

PD: 2017

APPTS: 2017 Associate Pastor, Children & Families, Grace; 2020 Transitional Leave; 2020 Teacher, Oak Hill School

FINK, DENNIS (OR)

Concord

OR: 2017

APPTS: 2017 Concord

FINN, JOSEPH (SY)

Sycamore

(Spouse: Geraldine Finn)

SY: 2009

APPTS: 2009 Dickson Circuit: Sycamore; 2021 Sycamore

FISHER, AMY L. (FE)

University Chaplain, Suffolk University (BCMHE)

PM: 1988; DO: 1988; FE: 1991

ED: Birmingham-Southern College BS; Vanderbilt Divinity School MDiv; Candler School of Theology MTS

APPTS: 1988 Student, Vanderbilt Divinity School; 1989 Campus Minister, Union College Wesley Foundation; 1992 Student, Boston State University; 2000 Leave of Absence; 2001 University Chaplain, Suffolk University (BCMHE)

FISHER, ZACHARY STEPHEN (PE)

Bell Buckle

PE: 2018

APPTS: 2018 Associate Pastor, Murfreesboro First; 2021 Bell Buckle

FLOOD, LINNETTE (PL)

Choates Creek-Campbellsville

(Spouse: Tommy Flood)

SY: 2014; PL: 2015

ED: COS 10 classes completed

APPTS: 2014 Mt. Hope-Evans Chapel; 2019 Choates Creek-Campbellsville

FLOOD, TOMMY (FL)*Greenwood-Pleasant Grove*

(Spouse: Linnette Flood)

SY: 2007; PL: 2008; LI: 2008; FL: 2011

ED: COS Completed

APPTS: 2007 Mt Olive; 2011 Collinwood-Lutts; 2018 Greenwood-Pleasant Grove

FORD, ANGELA (SY)*Emery*

SY: 2020

APPTS: 2020 Emery

FORD, ARTHUR MILTON (RD)*Retired*

DM: 1982; FD: 1997; LI: 1997; RD: 2004

ED: Syracuse University BS; Wayne State University MS; Michigan University PhD

APPTS: 1999 Key-Emery; 2004 Retired

FORRESTER, J. MARK (RE)*Retired*

LI: 1980; DO: 1983; PM: 1983; FM: 1986; FE: 1986; RE: 2021

ED: Trevecca College BA; Vanderbilt Divinity School MDiv.; Columbia Theological Seminary DMin

APPTS: 1980 Associate Pastor, Love's Chapel; 1981 Red Boiling Springs Charge; 1982 Brewers-Walton's; 1983 Martin's-Mt. Zion; 1984 Associate Pastor, Lebanon First; 1985 Associate Pastor, Andrew Price; 1985 Associate Pastor, City Road Chapel; 1990 Walkers-Lutons; 1991 Campus Minister, Wesley Foundation APSU; 1994 Campus Minister, Wesley Foundation VU; 2012 University Chaplain, Vanderbilt University; 2018 Assistant General Secretary, General Board of Higher Education and Ministry; 2021 Lawrenceburg First; 2021 Retired

FOSTER, JEFFREY RUSSELL (RE)*Retired*

(Spouse: Gwen Foster)

FE: 1980; RE: 2006

ED: Univ. of Nebraska at Omaha BGS; St. Paul School of Theology MDiv

APPTS: 1974 Elliott-Pilot Grove (IA); 1976 College Springs-Bradyville-Shambaugh (IA); 1980 Logan-Magnolia (IA); 1981 U.S. Army, Chaplain (IA); 1994 Forest Street; 1997 Dalewood; 2001 Jamestown-Roanoke; 2003 Lawrenceburg First; 2006 Retired; 2007 Pastor, Henryville - Highland

FOX, KATHY A. (FE)*Personal Leave, Personal Leave*

PM: 1991; DO: 1991; FE: 1997

ED: Vanderbilt University BA; University Tennessee Knoxville BA; Vanderbilt University MDiv

APPTS: 1991 North Carolina Baptist Hospital; 1993 University of Virginia Hospital; 1994 Leave of Absence; 1995 Antioch Charge; 1999 Associate Pastor, Madison Street; 2000 Bethel/Cowan/Farris Chapel; 2002 Martin's Chapel; 2003 Family Leave; 2008 Volunteer Coordinator, AseraCare Hospice; 2013 Student, Student; 2015 Chaplain, Avalon Hospice; 2016 Family Leave; 2017 Personal Leave, Personal Leave

FRALIX, LARRY (SY)*Enterprise*

SY: 2013

APPTS: 2013 Enterprise

FRANKLIN, S. RENEE (RE)*Retired*

(Spouse: Victor Franklin)

PM: 1989; DO: 1989; FE: 1996; RE: 2017

ED: Tennessee State University B.S.; Vanderbilt Divinity School MDiv

APPTS: 1989 Student; 1990 Dixon Memorial; 1996 Campus Minister, Wesley Foundation Tennessee State University; 2006 Key-Stewart; 2009 Leave of Absence; 2010 Unknown, UM Publishing House; 2010 Neely's Bend; 2011 Neely's Bend; 2014 Algood-Cookeville-Sparta; 2017 Retired; 2019 Dixon Memorial

FRANKLIN, WILLIAM MONROE (SY)*Diana*

(Spouse: Melody Franklin)

PL: 2001; LI: 2002; DI: 2012; SY: 2021

ED: B.S. Lee University; COS 9

APPTS: 2001 Diana Circuit; 2008 Pastor, Diana Circuit - Diana-McBurg; 2010 Diana-McBurg Charge; 2021 Diana

FRANKS, HERMAN GLEN (SY)*Barnhill-Abrams: Abrams*

(Spouse: Janice Franks)

SY: 2008

ED: Middle Tennessee State University BS

APPTS: 2008 Barnhill-Abrams: Abrams

FRAZER, DENMAN E (RE)*Retired*

(Spouse: Laura Frazer)

LI: 1979; PM: 1983; DO: 1983; FM: 1985; FE: 1985; RE: 2016

ED: Martin College AA; Athens State College BA; Candler School of Theology MDiv

APPTS: 1978 Elkton-Pleasant Hill; 1981 North Covington; 1983 Alexandria-Brush Creek-New Middleton; 1986 Park View; 1989 Chaplain, Bureau of Prisons; 1993 Monterey; 1996 Craft Memorial; 1999 Andrew Price; 2007 Good Shepherd; 2013 LaVergne First; 2016 Retired

FRAZIER, RICHARD D. (OR)*Brush Creek-Lancaster*

(Spouse: Anne Frazier)

DI: 2007; OE: 2016; OR: 2020

APPTS: 1989 Celina-McFerrin: Celina; 2007 Byrdstown-Lovelady; 2016 Brush Creek; 2018 Brush Creek-Lancaster

FREEMAN, DANNY MARTIN (FE)*Cedar Grove (Bedford County)*

(Spouse: Sherry Freeman)

SY: 2006; PL: 2007; LI: 2007; SP: 2008; PL: 2009; PE: 2011; FE: 2014

ED: Middle Tennessee State University BS; University of the South, School of Theology MDiv

APPTS: 2006 Ivy Bluff; 2011 Ivy Bluff; 2013 Cedar Grove (Bedford County)

FREUDENTHAL, PATRICIA D. (FE)*District Superintendent, Red River District*

LI: 2001; PE: 2004; PM: 2004; FE: 2007

ED: Middle Tennessee State University BS; Middle Tennessee State University M Ed; Vanderbilt Divinity School MDiv

APPTS: 2001 Associate Pastor, Sixty-First Avenue; 2002 Director, Ministries for Youth, Bellevue; 2004 Associate Director, Community Care Fellowship; 2008 Executive Director, Community Care Fellowship; 2008 Nancy Webb Kelly; 2013 Trinity; 2015 Rehoboth; 2019 District Superintendent, Red River District

FROHOCK, KYLE (FE)*Residential Camp Director, Barefoot Republic Camp & Retreat Center*

(Spouse: Tessa Frohock)

SY: 2013; FL: 2014; PE: 2015; FE: 2018

APPTS: 2013 Dalewood; 2017 Teacher, Colegio Metodista; 2019 Residential Camp Director, Barefoot Republic Camp & Retreat Center

FRYE, STEVEN B (SY)*Granville*

SY: 2020

APPTS: 2020 Granville

FRYER, DELWYN (RE)*Retired*

(Spouse: Marie Fryer)

RE: 1990

APPTS: 1950 Local Pastor, Big Rock Circuit; 1954 Deacon, Big Rock Circuit; 1955 Jordonia-Scottsboro; 1957 St.

Bethlehem; 1961 Waverly First; 1963 Tulip Street; 1967 Manchester First; 1970 Ashland City; 1978 Gallatin First; 1990 Retired; 1991 Mt. Pleasant

FURTADO, JEFFERSON M. (FE)*Connell Memorial*

(Spouse: Linda Furtado)

PL: 2014; PE: 2016; FE: 2019

ED: Rust College B.S.; United Theological Seminary MDiv

APPTS: 2014 Neely's Bend; 2016 Pastor Adult Formation & Discipleship, Belmont; 2019 Connell Memorial

FURTADO, LINDA (SY)*Beech Grove (Davidson)*

(Spouse: Jefferson Furtado)

SY: 2021

APPTS: 2021 Beech Grove (Davidson)

GAINES, ERWIN L. (RE)*Retired*

(Spouse: Phyllis Gaines)

LI: 1977; PM: 1980; DO: 1980; FE: 1983; RE: 1999

ED: Scarritt College BA; Vanderbilt Divinity School MDiv

APPTS: 1976 Cumberland Furnace; 1981 Decherd; 1985 Hartsville-Chapel Hill; 1988 Charlotte-Fagan; 1992 Bethpage-Mt.

Vernon; 1994 New Chapel; 1999 Retired

GAINES, PHYLLIS KATHLEEN (RL)*Neptune*

(Spouse: Erwin Gaines)

PL: 1999; LI: 1999; SY: 2005; FL: 2007; LI: 2007; PL: 2011; RL: 2012

ED: Middle Tennessee State University BS; University of Tennessee MS; Andersonville Theological PhD; COS Completed; COS Advanced 10

APPTS: 1999 Greenwood-Whites Chapel (KY); 2000 Union Chapel (KY); 2002 Concord (KY); 2005 Supply, Springfield First; 2007 Associate Pastor, Springfield First; 2011 Gideon-Woodland Street: Gideon; 2012 Mallory; 2016 Neely's Bend; 2019 Douglass Chapel; 2021 Neptune

GAITHER, DONNA D. (RD)*Retired*

(Spouse: Charles Gaither)

DM: 1977; DM: 1985; TI: 1985; FD: 1997; RD: 2012

ED: Tennessee Wesleyan College BA; Florida State University MA

APPTS: 1973 Associate Minister, Hickory Grove (WNC); 1976 Associate Minister, Sharon (WNC); 1984 Associate Minister, Hickory Grove (NC); 1985 Associate Minister, Brentwood; 1993 Director, GBOD; 2012 Retired

GANUES, RANDALL CAGLE (RE)*Retired*

(Spouse: Brenda Ganues)

FD: 1964; LI: 1964; PM: 1965; DO: 1965; FE: 1967; FM: 1967; RE: 2007

ED: Reinhardt College A.A.; Scarritt College B.A.; Vanderbilt Divinity School MDiv

APPTS: 1964 Student Pastor, Humphreys Street; 1964 Barren Plains Charge (Wartrace, Barren Plains, Porter's Chapel; 1966 Scottsboro; 1967 Nunnely-East Memorial-Little Lot; 1969 Gainesboro First; 1974 Tullahoma First, Assoc./Normandy-Rowesville; 1977 Smithville First; 1982 St. Mark's; 1986 Cookeville First; 1990 Shelbyville First; 1994 District Superintendent, Murfreesboro District; 1997 Director, Connectional Ministries, CCOCM; 2008 Retired

GARCIA, BARBARA P. (RD)*Retired*

(Spouse: Joaquin Garcia)

DM: 1979; DM: 1989; TI: 1989; FD: 1997; FM: 1997; RD: 2007

ED: Millsaps College BA; Scarritt College MA

APPTS: 1964 Missionary, Board of Missions, Monterrey, Mexico; 1967 Student, Scarritt College; 1977 Director, Christian Education, Monroe First (LA); 1979 Director, GBOD; 1989 Director, Christian Education, Brentwood; 1996 Assistant to Bishop, Nashville Area Office; 2007 Retired

GARCIA, JOAQUIN (RD)*Retired*

(Spouse: Barbara Garcia)

DM: 1978; FD: 1997; FM: 1997; FD: 2006; TI: 2006; RD: 2010

ED: Instituto Tecnologico de Monterrey; Scarritt College BA; Scarritt College MA; Vanderbilt Divinity School MDiv
APPTS: 1969 Executive Director, Methodist Church of Mexico, Exec. Sec. of Christian Education; 1973 President/CEO, Casa Unida de Publicaciones President/Publisher; 1977 Director, Program Director, West Monroe First (LA); 1979 Director, Associate General Secretary, GBHEM; 2003 Vice President, Garrett-Evangelical Theological Seminary; 2006 Transitional Leave; 2006 Chaplain, VA Hospital; 2007 Director, Hispanic/Latino Academy, CCOCM; 2007 Director, Hispanic Academy, CCOCM; 2010 Retired**GARDNER, DAVID (FL)***Pelham*

FL: 2019

APPTS: 2019 Pelham

GARDNER, JAMES W. (RE)*Retired*

(Spouse: Brenda Gardner)

LI: 1982; PM: 1986; DO: 1986; FE: 1988; RE: 2012

ED: Columbia State AA; University of Tennessee Knoxville BS; Vanderbilt Divinity School MDiv
APPTS: 1982 Pastor, Little Lot-Mt. Pleasant; 1986 Pastor, St. Luke; 1992 Chapel Hill; 2002 Craft Memorial; 2006 Lawrenceburg First; 2012 East Hickman/Little Lot/Mt. Pleasant; Lit Lot/Mt. Plsnt; 2012 Retired**GARDNER, PAUL E. (RE)***Retired*

(Spouse: Melanie Gardner)

PM: 1980; DO: 1980; FM: 1982; FE: 1982; RE: 2018

ED: Austin Peay State University BS; Candler School of Theology MDiv
APPTS: 1977 Central Chapel/Mt. Pleasant; 1981 Crossville First, Assoc.; 1982 Highland-Lincoln; 1983 T.T.U. Wesley Foundation; 1988 Associate, Madison Street; 1992 Westland; 1996 Hilldale; 2005 Blakemore; 2008 Connell Memorial; 2018 Retired**GARDNER, SUSAN MARIE (RE)***Retired*

(Spouse: Walter Alexander)

PM: 1982; DO: 1982; FM: 1984; FE: 1984; RE: 2013

ED: Methodist Theological School, Ohio MDiv.; Martin College AA; Scarritt College BS
APPTS: 1982 Associate Pastor, Crossville First; 1985 Triune; 1989 Algood; 1994 Chaplain, Housecalls Hospice; 1995 Leave of Absence; 1997 Baxter; 2001 Sparta First-Hickory Valley; 2004 Associate Pastor, Hermitage; 2007 Crieviewood; 2010 Pleasant Grove (Wilson County); 2013 Retired**GARNER, TRAVIS (FE)***Pastor, The Village Church, Brentwood*

(Spouse: Amanda Garner)

PD: 2009; PE: 2011; FE: 2013

ED: Vanderbilt University MTS; Vanderbilt Divinity School MDiv
APPTS: 2009 Minister, Discipleship, Brentwood; 2015 Pastor, The Village Church, Brentwood**GEER, APRIL (SY)***Mt. Carmel*

SY: 2019

APPTS: 2019 Mt. Carmel; 2021 St. James

GIBSON, THOMAS A. (FE)*Cross Plains*

(Spouse: Vickie Gibson)

LI: 1989; FD: 1997; PE: 2005; PM: 2005; FE: 2009

ED: Roane State Community College AS; COS; Tennessee Technological University BS
APPTS: 1989 Mt. Gilead-Cummingsville; 1992 Morrison-Bascom; 1996 Lobelville-Buffalo, 1997 Lock's-Kedron; 1997 Lock's/Kedron; 2007 College Grove; 2008 Hartsville-Chapel Hill; 2013 Monterey; 2016 Ebenezer (Hustburg); 2019 Hohenwald First; 2021 Cross Plains

GILDEMEISTER, THOMAS R. (RE)

Retired

(Spouse: Julia Gildemeister)

PM: 1994; DO: 1994; FM: 1996; FE: 1996; RE: 2019

ED: University of Virginia BA; Candler School of Theology MDiv

APPTS: 1994 Chaplain, Emory Affiliated Hospitals; 1995 Associate Pastor, City Road Chapel; 1998 Cook's; 2001 Christ; 2009 Director, Alumni Relations, Candler School of Theology; 2011 Belle Meade; 2016 Resident Manager, Center for Living & Learning; 2019 Retired

GILL, MARSHALL DARRELL (SY)

Buckner-Allens

(Spouse: Carla Gill)

SY: 2021

APPTS: 2021 Buckner-Allens

GILLESPIE, KENNETH F. (RE)

Retired

(Spouse: Nancy Gillespie)

DO: 1967; PM: 1967; FE: 1969; RE: 2003

ED: Scarritt College BA; Vanderbilt Divinity School MDiv

APPTS: 1965 Rover Circuit; 1966 Blanton/St. Paul's Circuit; 1967 Thompson Station; 1969 Student; 1970 U.S. Army; 1990 Adams; 2003 Retired

GILLIAM, ALLISON C. (FE)

Huntland/Walnut Grove

LI: 1986; PM: 1993; DO: 1993; PM: 1993; FE: 1996; FM: 1996

ED: Martin College AA; Athens State College BA; Vanderbilt Divinity School MDiv; Wesley Theological Seminary D. Min.

APPTS: 1986 Associate Pastor, Trinity (Giles); 1988 Associate Pastor, Fayetteville First; 1992 Associate Pastor, Bellevue; 1993 Associate Pastor, St. Mark's; 1998 Morton Memorial; 2001 Associate Pastor, Hermitage; 2004 Associate Pastor, Crossville First; 2005 Pastor, Bethesda-Wesley Chapel; 2009 Medical Leave, Medical Leave (357); 2016 Huntland/Walnut Grove

GIRTEN, REGINA (FD)

Pastor, Middle School Students, Providence

(Spouse: Jeff Girten)

PD: 2018; FD: 2021

ED: Belmont University Bachelors of Music in Musical Theatre; Memphis Theological Seminary Masters of Religion in Youth Ministry

APPTS: 2018 Pastor, Middle School Students, Providence

GLASS, WILLIAM NEAL (RE)

Retired

(Spouse: Judy Glass)

LI: 1972; PM: 1974; DO: 1974; FM: 1977; FE: 1977; RE: 2013

ED: Martin College AA; Austin Peay State University BS; Vanderbilt Divinity School MDiv

APPTS: 1971 Central Chapel-Mt. Pleasant; 1973 New Chapel; 1974 New Chapel-Palestine; 1976 Shepherd Hills; 1978 Murfreesboro First, Assoc.; 1980 Hillsboro-Mt. Pleasant; 1984 Sparta First-Hickory Valley; 1989 Savannah First; 1990 Trinity, Murfreesboro; 1993 Dickson First; 1999 Pulaski First; 2002 Connell Memorial; 2008 Manchester First; 2013 Ivy Bluff; 2013 Retired

GOBBLE, BOBBY (RA)

Ethridge

(Spouse: Cheryl Gobble)

LI: 1974; DO: 1980; AM: 1980; RA: 1996

ED: COS; Martin College AA

APPTS: 1974 Pastor, South Lawrence Circuit; 1980 Pastor, East End; 1990 Ethridge-Henryville-Summertown; 1995 Ethridge-Summertown; 1996 Ethridge-Summertown; 1996 Retired; 1998 Porter's Chapel; 2017 Ethridge

GOFF, CRAIG ALLEN (FE) *Bethlehem*

(Spouse: Stephanie Goff)

PM: 1995; DO: 1995; FM: 1997; FE: 1997

ED: Trevecca Nazarene University BA; Nazarene Theological Seminary MDiv.; Wesley Theological Seminary

DMin APPTS: 1994 Associate, St. Paul's; 1997 Greenville; 2001 Cook's; 2010 St. Mark's; 2018 Bethlehem

GONZALEZ, STACY DAVIDHEISER (FE) *Salem UMC*

PE: 2017; FE: 2021

APPTS: 2017 Associate Pastor, Columbia First; 2020 Beech Grove (Davidson); 2020 Forest Grove; 2021 Salem UMC

GOODMAN, RANDY (FE) *Greenville*

(Spouse: Elizabeth Goodman)

PL: 2003; LI: 2003; SP: 2005; PE: 2008; PM: 2008; FE: 2011

ED: Tennessee Technological University; University of Tennessee BS; Southern College of Optometry OD; Asbury Theological Seminary MDiv

APPTS: 2003 Associate Pastor, Celina-McFerrin: McFerrin; 2008 Associate Pastor, Tullahoma First; 2010 Minister, Congregational Care, Hendersonville First; 2020 Greenville

GORDON, MURRAY PAUL (FL) *Antioch*

(Spouse: Becky Gordon)

SY: 2017; FL: 2019

APPTS: 2017 Campground; 2019 Campground-Robertson Chapel; 2021 Antioch

GOSSETT, ALLISON MARIE DOVE (FE) *Family Leave*

(Spouse: Andrew Gossett)

PE: 2015; FE: 2018

APPTS: 2015 Managing Director, Adult Discipleship, Brentwood; 2021 Family Leave

GRACE, DAVID (SY) *West End*

(Spouse: Ruby Grace)

SY: 2009

APPTS: 2009 West End

GRAMMER, EMILY REEVES (FE) *Personal Leave, Personal Leave (354.2a)*

OP: 2010; OE: 2012; FE: 2015; TI: 2015

ED: Columbia University BA; Vanderbilt Divinity School MDiv

APPTS: 2010 Associate Pastor, Countryside (Great Plains); 2012 Associate Pastor, City Road Chapel; 2017 Family Leave; 2018 Matthews Memorial; 2019 Personal Leave, Personal Leave (354.2a)

GRAN, BRADFORD H. (RA) *Retired*

(Spouse: Mary Gran)

LI: 2002; FL: 2003; AM: 2008; RA: 2010

ED: Michigan State University MBA; University of Minnesota BA; COS

APPTS: 2002 Centenary-New Bethel; 2004 Glencliff; 2009 Retired

GRAY, CINDY (PL) *Cowan*

SY: 2018; PL: 2019

APPTS: 2018 Cedar Grove-Rutherford; 2020 Cowan

GRAY, KAY C. (RE) *Retired*

(Spouse: Buddy DeFord)

PM: 1968; DO: 1968; FE: 1971; FM: 1971; RE: 2011

ED: Birmingham Southern College BA; Candler School of Theology MDiv; Vanderbilt Divinity School DMin

APPTS: 1968 Briarcliff (N GA); 1971 St. Mark (N GA); 1973 Avondale Pattillo (N GA); 1981 Associate Pastor, McMinnville First; 1983 Associate Pastor, Woodbine; 1985 Monroe Street-Scottsboro; 1990 Associate Director, CCOCM; 1993 Cook's; 1998 Hamilton; 2001 Bellevue; 2005 Donelson Heights; 2011 Retired

GRAY, SUSAN A. (RE)

Retired

PM: 1979; DO: 1979; FE: 1981; RE: 2017

ED: Vanderbilt Divinity School MDiv; Vanderbilt University BS

APPTS: 1979 Cross Plains-Pleasant Grove; 1982 Associate Pastor, Franklin First; 1983 Leave of Absence; 1986 Little Lot-Mt. Pleasant and Enterprise Circuit; 1987 St. Charles Church of the Shepherd, Associate (MO E); 1988 Leave of Absence; 1991 Spiritual/Substance Abuse Director/Family Counselor, Davidson County Sheriff's Office; 1993 Chaplain, Davidson County Sheriff's Office; 2001 Coordinator, Correction Ministries, CCOCM; 2012 Hickory Bend; 2017 Arlington; 2017 Retired

GRAYSON, STEPHEN DOUGLAS (PL)

Warren County Charge: New Bybees

(Spouse: Jennifer Grayson)

SY: 2018; PL: 2019

APPTS: 2018 Warren County Charge: New Bybees; 2019 Warren County Charge: New Union

GRIGGS, SANDRA M. (FE)

St. John's

(Spouse: Alan Griggs)

PM: 2000; FD: 2000; FE: 2003; undefined: 2003

ED: University of Alabama BSSW; Vanderbilt Divinity School MDiv

APPTS: 1999 Associate Pastor, Andrew Price; 2000 Glendale; 2014 Woodbine/Glencliff; 2018 St. John's

GROOMS, MICHAEL (PL)

Beech Grove (Trousdale)

(Spouse: Evauder Grooms)

PL: 2013

APPTS: 2013 Dowell Chapel; 2015 Beech Grove (Trousdale); 2019 Key

GRUBER, JAMES W. (RL)

Claysville

(Spouse: Sandra Gruber)

LI: 2002; FL: 2002; RL: 2014

ED: COS Completed

APPTS: 2001 Grimsley Circuit; 2020 Claysville

GUERTIN, MICHAEL R. (FL)

Central-Mt. Pleasant

(Spouse: Terry Guertin)

SY: 2008; LI: 2008; PL: 2009; FL: 2015

ED: Asbury Theological Seminary MDiv

APPTS: 2008 Port Royal; 2009 Bumpus Mills; 2015 Central-Mt. Pleasant

GUFFEY, W PAUL (FL)

Cornersville-Lewisburg Chapel

SY: 2019; FL: 2019

APPTS: 2019 Cornersville-Lewisburg Chapel

GWOCK, LISA H. (FD)

Development Director, Women in Transition

(Spouse: Eddie Gwock)

DM: 1997; DM: 2000; TI: 2000; FD: 2001

ED: Auburn University BSIE; University of South Carolina MBA; Vanderbilt Divinity School MTS

APPTS: 1997 Minister, Evangelism & Discipleship, Vestavia Hills (N AL); 1998 Leave of Absence; 1999 Minister, Discipleship, Hillcrest; 2003 Student, Vanderbilt Divinity School; 2005 Minister, Discipleship, Belmont; 2011 Sabbatical; 2012 Transitional Leave; 2013 Director, Christian Education, Edgehill; 2013 Transitional Leave; 2014 Pastor, Mission and Outreach, West End; 2018 Transitional Leave; 2019 Development Director, Women in Transition

HAINES, JOHN L. (PL)

Hickory Point

SY: 2015; SY: 2016; LI: 2017; PL: 2017

APPTS: 2015 Mallory; 2016 Hickory Pt.-Waltons:Hickory Pt; 2020 Hickory Point

HALL, CONNIE (RD) *Retired*

PD: 2012; FD: 2015; RD: 2018

ED: Bridgeport High School Graduated; West Liberty College AB; LaVerne University Masters; Asbury Seminary Christian Studies; COS Completed

APPTS: 2012 Minister, Discipleship, Monterey; 2016 Grassy Cove; 2018 Retired

HALL, ELIZABETH (FD) *Pastor, Spiritual Formation, Providence*

DM: 1990; FD: 2003

ED: Indiana University, Bloomington BS; Asbury Theological Seminary MA

APPTS: 1987 Norcross (GA); 1996 Adult Teaching & Learning Resources, UM Publishing; 1997 Curriculum Sales, United Meth Pub House (Cumb); 2017 Pastor, Spiritual Formation, Providence

HALL, HESS "DOC" (SY) *Greenwood Chg.*

(Spouse: Karen Hall)

SY: 2014

ED: Candler COS Complete

APPTS: 2014 Greenwood Chg.

HALL, MARK MICHAEL (SY) *Ransom*

(Spouse: Susan Hall)

SY: 2003

APPTS: 1997 Shiloh/Mt. Lebanon; 2002 Ransom; 2019 Ransom

HALL, REGINA J. (FE) *Donelson Heights*

PE: 2004; FE: 2007

ED: TTU BS; MTSU MS; Memphis Theological Seminary MDiv

APPTS: 2001 Associate Pastor, Youth Ministry, Grace; 2004 Associate Pastor, Springfield First; 2005 Asbury-Mt. Carmel; 2013 Pleasant View; 2016 Donelson Heights

HALL, SHERYL (FL) *Pleasant Grove (Wilson County)*

SY: 2012; PL: 2014; FL: 2020

ED: Tennessee Tech University BS

APPTS: 2012 Pleasant Grove (Robertson County); 2015 Cedar Grove; 2016 Liberty; 2019 Leeville; 2020 Leeville; 2021 Pleasant Grove (Wilson County); 2021 Leeville

HALLIBURTON, JOHN A. (RE) *Retired*

(Spouse: Tammy Halliburton)

LI: 1981; PM: 1986; DO: 1986; FE: 1988; RE: 2016

ED: Volunteer State; Trevecca Nazarene College BA; Vanderbilt Divinity School MDiv; Covington Theological School D.Min.

APPTS: 1981 Sixty-First-Barth Vernon; 1983 Brewers-Walton's; 1986 Adams; 1990 Wesley Heights-Turkey Creek; 1993 Jamestown-Roanoke; 2001 Winchester First; 2006 Crossville First; 2011 Incapacity Leave; 2011 Medical Leave, Medical Leave (357); 2016 Retired

HALLIBURTON, THOMAS E. (RE) *Retired*

(Spouse: Gayle Halliburton)

PM: 1985; FM: 1987; FE: 1987; RE: 2015

ED: Vanderbilt Divinity School MDiv; University of Maryland BA

APPTS: 1982 Cumberland City Charge; 1987 New Johnsonville-Pisgah; 1991 Livingston-Shiloh; 2001 District Superintendent, Cookeville District; 2005 McKendree; 2009 District Superintendent, Cumberland District; 2014 Hermitage; 2015 Retired

HAMBRICK, CHARLES H (RE)*Retired*

(Spouse: Joy Hambrick)

PM: 1956; DO: 1956; FE: 1960; FM: 1960; FE: 1970; TI: 1970; RE: 1995

ED: Vanderbilt University BA; Drew University MDiv; University of Chicago MA; University of Chicago PhD APPTS: 1969 Assistant Professor, Department of Religious Studies, Vanderbilt University; 1970 Kingston Springs; 1973

Associate Professor/Religious & Philosophical Studies, Department of Religious Studies, Vanderbilt University; 1994 Professor Emeritus, Vanderbilt University; 1995 Retired

HAMILTON, JAMES D. (OE)*Dickson Parish*

OE: 2013; OE: 2021

APPTS: 2013 Associate Pastor, Gordon Memorial; 2021 Dickson Parish

HAMILTON, KELLI NICHOLE (PE)*Kingston Springs*

(Spouse: Levi Hamilton)

PE: 2018

ED: Trevecca Nazarene University BA; Vanderbilt Divinity School MDiv

APPTS: 2018 Kingston Springs

HAMILTON, LEVI (SY)*Craggie Hope*

(Spouse: Kelli Hamilton)

SY: 2021

APPTS: 2021 Craggie Hope

HAN, MOSAE (FE)*Gladeville*

(Spouse: Esther Han)

PM: 2003; FE: 2007

ED: Georgia State BA; Drew Theological Seminary MDiv; Asbury Theological Seminary MA

APPTS: 2003 Associate Pastor, Nashville Korean; 2006 Decherd; 2009 Saint Andrew Memorial; 2014 Associate Pastor, Fairfield Glade; 2021 Gladeville

HANDY, STEPHEN (FE)*McKendree*

(Spouse: Shelley Handy)

PM: 2003; FM: 2008; FE: 2008

ED: Dillard University BA; Tennessee State University MBA; Vanderbilt Divinity School MDiv

APPTS: 2003 Associate Pastor, Clark Memorial; 2004 Pickett-Rucker; 2004 Director, UM Publishing House; 2009 McKendree

HANES, JEDEDIAH (PD)*Director of Operations, Matthew 25*

(Spouse: Beth Hanes)

PD: 2019

ED: Johnson & Wales University AAS Culinary Arts; Johnson & Wales University BS, Food Service Management; Memphis Theological MA Youth Ministry

APPTS: 2019 Minister, Youth and Families, Dickson First; 2020 Director of Operations, Matthew 25

HARGROVE, ROBERT L., SR. (PL)*Martin's Chapel*

(Spouse: Sandra Hargrove)

PL: 2006; LI: 2006; FL: 2010; PL: 2018

ED: COS Complete

APPTS: 2004 Standing Rock Chg; 2010 Brewer's-Mallory's; 2012 Southside Charge; 2017 Waynesboro First; 2018 Martin's Chapel; 2020 Martin's Chapel

HARLAN, WALTER GERARD (PL)

Clark

(Spouse: Deborah Harlan)

SY: 2011; LI: 2012; PL: 2012

ED: COS 12

APPTS: 2011 Martin's-McDonald's: McDonald's; 2012 McDonald Chapel; 2015 Clark

HARLOW, JANET DENISE (RE)

Retired

PM: 1989; DO: 1989; FE: 1992; RE: 2009

ED: Austin Peay State University BSEd; Austin Peay State University MA; Vanderbilt Divinity School MDiv

APPTS: 1989 Greenville; 1990 Port Royal Circuit; 1994 Homestead-Grassy Cove; 1996 Ethridge-Summertown; 1998

Promise Circuit; 1999 Promise-Glenn's Chapel Circuit; 2000 Asbury-Mt. Carmel; 2002 Brandon's/Friendship/Marble Hill:

Friendship-Marble Hill; 2004 Morton Memorial; 2006 Gilley Hill; 2006 Mt. Pleasant; 2008 Pastoral Counselor, A Place of Hope Counseling; 2009 Retired

HARRIS, ANGELA (OE)

Epworth

OE: 2018

ED: Tennessee Technological University BA; Wesley Theological Seminary MDiv; Wesley Theological Seminary MTS;

Wesley Theological Seminary DMin

APPTS: 2018 Epworth

HARRIS, BERNIE M. (RE)

Retired

(Spouse: Pamela Harris)

LI: 1968; PM: 1974; DO: 1974; FE: 1981; RE: 2009

ED: Martin College AA; Emory University MDiv; Austin Peay State University BS

APPTS: 1968 Standing Rock Circuit; 1974 East Hickman; 1976 Watertown-Goodhope; 1980 Neely's Bend; 1981 Leoma

Circuit; 1984 New Prospect-Mars Hill; 1988 Wesley Heights-Turkey Creek; 1990 Friendship-Hillsboro; 1992 Leave of

Absence; 1995 Associate Pastor, Associate, Dickson First; 1996 Nunnelly-Kedron; 2003 Bon Aqua-East Hickman Circuit;

2005 McEwen First; 2009 Retired; 2019 Interim Senior Pastor, Salem; 2020 Interim Senior Pastor, Waverly First

HARRIS, CHRISTOPHER PAUL (PL)

Smith's Chapel/Singleton

(Spouse: Kelly Harris)

PL: 2005; LI: 2005

ED: COS 14

APPTS: 2002 Rover Charge: Maxwell Chapel; 2005 Smith's Chapel/Singleton; 2006 Smith's Chapel/Pleasant Hill/Singleton: Smith's-Singleton

HARRIS, JAMES TOMMY (PL)

Clarkrange-Zion Hill

(Spouse: Robbie Harris)

PL: 2000; LI: 2000; FL: 2020; PL: 2021

ED: John A Gupton College AA; COS 18

APPTS: 2000 Summerfield; 2014 Zion Hill; 2020 Clarkrange; 2020 Clarkrange-Zion Hill; 2021 Clarkrange-Zion Hill

HARRISS, HEATHER (FE)

Pastor, Pastoral Care & Sr. Adults, Belmont

(Spouse: Michael Stephens)

OF: 2012; PE: 2014; TI: 2014; FE: 2017

APPTS: 2012 Pastor, Pastoral Care & Sr. Adults, Belmont

HARRUB, CALVIN "BUD" NELSON, III (RE)

Retired

LI: 1974; PM: 1975; DO: 1975; FE: 1978; RE: 2003

ED: Peabody College of Vanderbilt University BS; Vanderbilt Divinity School MDiv

APPTS: 1974 Bell Buckle Charge; 1977 Friendship-Hillsboro; 1980 Bellevue; 1983 Cook's; 1986 Associate Pastor,

McKendree, Associate; 1988 Leave of Absence; 1989 Triune; 1994 Mt. Pleasant First; 1997 Forest Street; 2003 Retired;

2004 Baker First (W.FL-S.AL); 2005 Chaplain, Hospice (FL); 2007 Liberty

HARVEY, C. KAYE (RE)*Retired*

(Spouse: George Harvey)

LI: 2001; PM: 2004; FE: 2007; FM: 2007; RE: 2015

ED: Vanderbilt Divinity School MDiv; Trevecca University BA

APPTS: 2001 Associate Pastor, Berlin Circuit; 2003 Pastor, Congregational Care, Outreach & Missions, Brentwood; 2013 Edgell; 2015 Retired

HARVEY, MARY JOE (PL)*Liberty*

LI: 2018; PL: 2018

APPTS: 2018 Standing Rock Chg: Taylor's Chapel; 2020 Liberty

HARWELL-DYE, STACEY (FD)*Pastor, Mission and Outreach, West End*

OD: 2018; FD: 2020; TI: 2020

APPTS: 2018 Pastor, Mission and Outreach, West End

HASTON, DONALD (PL)*Pomona-Grassy Cove*

(Spouse: Kelley Haston)

SY: 2018; PL: 2019

ED: Trevecca Nazarene University B.A.

APPTS: 2018 Claysville-Grassy Cove; 2020 Pomona-Grassy Cove

HATCHER, ANN (FL)*Associate Pastor, Fayetteville First*

(Spouse: Billy Hatcher)

SY: 2008; FL: 2008; LI: 2008

ED: University of Alabama Huntsville BA; University of Alabama Huntsville BS; Alabama A&M MBE; COS 20

APPTS: 2008 Associate Pastor, Fayetteville First

HAWKINS, PAMELA C. (RE)*Retired*

LI: 1995; PM: 1996; FD: 1996; FM: 1999; FE: 1999; RE: 2016

ED: Duke University BA; Vanderbilt University MS; Vanderbilt Divinity School MDiv; Columbia Theological Seminary DMin

APPTS: 1995 Associate Pastor, Calvary; 2001 Associate Editor Weavings, GBOD Upper Room; 2004 Associate Director, Duke Divinity School; 2006 Associate Pastor, Belle Meade; 2007 Editor, GBOD Upper Room; 2011 Associate Pastor, Belmont; 2014 Family Leave; 2015 Associate Pastor, Belmont; 2016 Retired

HAY, SUSAN H. (RD)*Retired*

DM: 1978; DM: 1996; TI: 1996; FD: 1999; FM: 1999; RD: 2011

APPTS: 1997 Director, Ministries for Youth, GBOD; 2011 Retired

HAYES, DANIEL M. (FE)*John Wesley*

(Spouse: Janice Hayes)

LI: 1975; PM: 1985; DO: 1985; FE: 1987

ED: TSU BS; Gammon Theological Seminary MDiv

APPTS: 1978 Murfreesboro Parish; 1981 McMinnville Parish; 1985 Brooks Memorial; 1990 John Wesley; 1999 Gordon Memorial; 2011 Springfield Parish; 2012 John Wesley

HAYNES, CHRISTOPHER A. (FE)*Lexington First UMC*

LI: 1999; PE: 2001; PM: 2001; FM: 2004; FE: 2004

ED: Vanderbilt University B.S.; Vanderbilt University MDiv; Drew University Ph.D.

APPTS: 1999 Associate Pastor, Fairfield Glade; 2001 Gainesboro; 2006 Student, Drew University; 2010 Huntland/Walnut Grove; 2015 Hillsboro First; 2018 Lexington First UMC

HAYNES, HOWARD KING (RA)*Retired*

LI: 1956; DO: 1974; AM: 1974; RA: 1999

ED: Martin College; MTSU; COS

APPTS: 1957 Chestnut Grove; 1958 Bell Springs Charge; 1960 Hickory Creek Charge; 1962 Lynchburg Circuit; 1963 Bell Springs Charge; 1964 Macedonia-Lincoln; 1966 Diana; 1971 (Mulberry-Harms) Mulberry Circuit; 1994 Leeville; 1995 Rich Valley Charge; 1997 Leave of Absence; 1999 Retired

HAYS, RITA B. (RD)*Retired*

(Spouse: Bill Hays)

FD: 2000; RD: 2020

ED: Mercer University BA; Southern Baptist Theological Seminary MRE; Scarritt; Louisville Presbyterian Seminary D Min
APPTS: 1988 Associate Pastor, Christ (KY); 1996 Associate Pastor, State Street (KY); 2004 Minister, Children & Families, Christ; 2007 Minister, Congregational Care, Connell Memorial; 2016 Transitional Leave; 2017 Associate Pastor, Matthews Memorial; 2020 Retired**HEATHERLY, BRADLEY RYAN (FE)***McMinnville First*

(Spouse: Elizabeth (Beth) Heatherly)

FL: 2014; TI: 2014; PE: 2015; FE: 2018; OE: 2019; FE: 2021

APPTS: 2014 Choates Creek; 2017 Associate Pastor, Grace; 2019 Calvert City; 2021 McMinnville First

HEDGLIN, CHELSEY (OP)*Associate Pastor, Crieveewood*

OP: 2018

APPTS: 2018 Associate Pastor, Crieveewood/Glendale; 2020 Associate Pastor, Crieveewood

HEMBREE, JOHN WESLEY (RE)*Retired*

(Spouse: Linda Hembree)

LI: 1975; PM: 1984; DO: 1984; FM: 1990; FE: 1990; RE: 2007

ED: Trevecca Nazarene College BA; Vanderbilt Divinity School MDiv

APPTS: 1974 Lovell-Pleasant Grove; 1976 Triune; 1981 Turner's Station-Fairfield; 1983 Bethlehem-Leeville-Hebron; 1985 Leeville-Hebron; 1986 Leeville; 1987 Professor, Trevecca College; 2002 Development Director, GSF & Assoc., Development Director; 2007 Retired; 2008 Woodbury

HEMBREE, JR., FRED B. (RE)*Retired*

(Spouse: Debra Church)

LI: 1974; PM: 1978; DO: 1978; FE: 1981; RE: 2016

ED: Martin College AA; Scarritt College BA; Vanderbilt Divinity School MDiv; Columbia Theological Seminary DMin

APPTS: 1974 Enterprise Circuit; 1975 Oakwood-Forest Grove; 1977 Greenville-Forest Grove; 1980 Associate Pastor, Shelbyville First, Assoc.; 1982 Bellshire; 1986 Hamilton; 1992 Sparta; 1993 Hillcrest; 1996 Old Hickory; 1998 Cornerstone Fellowship; 1999 Associate Pastor, Grace; 2000 St. Mark's; 2010 Springfield First; 2016 Retired

HENDRICKS, JAMES (FE)*Nolensville First*

(Spouse: Jennifer Hendricks)

PL: 2009; FL: 2012; PE: 2013; FE: 2016

ED: Middle Tennessee State University BS; Vanderbilt Divinity School MDiv

APPTS: 2009 East Hickman/Little Lot/Mt. Pleasant; East Hickman; 2012 Chapel Hill; 2017 Nolensville First

HENNESSY, FRANCIS DESALES, III (RE)*Retired*

(Spouse: Judy Hennessy)

LI: 1997; PE: 2008; PM: 2008; FE: 2010; RE: 2020

ED: Middle Tennessee State University BS; Asbury Theological Seminary MDiv

APPTS: 1996 Normandy; 2008 Pelham; 2016 LaVergne First; 2020 Cedar Grove-Rutherford; 2020 Retired

HENRY, JACKSON W. (FD)

Deacon, Murfreesboro First

(Spouse: Katie Henry)

PD: 2007; PM: 2007; FD: 2010

ED: Tennessee Technological University BM; Perkins School of Theology, Southern Methodist University MSM

APPTS: 2007 Minister, Music and Worship, St. Mark's; 2015 Director, Music, Discipleship Ministries; 2018 Director, Music, Franklin First; 2021 Deacon, Murfreesboro First

HENSON, JULIE (OE)

Pastor, The Village Church, Brentwood

OE: 2019

APPTS: 2019 Pastor, The Village Church, Brentwood

HEREFORD VOORHEES, KAY (FE)

Old Hickory

PM: 1987; DO: 1987; FM: 1990; FE: 1990

ED: Lambuth BA; Vanderbilt Divinity School MDiv

APPTS: 1988 Associate Pastor, Sixty-First-Barth Vernon; 1989 Sixty-First Avenue; 1992 Associate Pastor, Madison St.;

1996 Stripling Chapel, (N GA); 1999 Associate Pastor, West End; 2007 Family Leave; 2008 Cornerstone; 2012 Ruth Ensor;

2020 Old Hickory; 2020 Ruth Ensor

HERRING, NICHOLAS (SY)

Woodland Street

SY: 2019

ED: Trevecca Nazarene University BA Religion

APPTS: 2019 Woodland Street

HESSON, DAVID (RD)

Retired

(Spouse: Kathy Hesson)

PD: 2006; PM: 2006; FD: 2009; RD: 2021

APPTS: 2006 Minister, Discipleship, Lebanon First; 2021 Retired

HEWGLEY, J. HAP (RE)

Retired

(Spouse: Barbara Hewgley)

LI: 1995; PM: 1999; FD: 1999; FM: 2002; FE: 2002; RE: 2017

ED: UT; Columbia State; Trevecca Nazarene University BA; Vanderbilt M Div

APPTS: 1997 Associate Pastor, Old Hickory; 1999 Cairo/Castalian Springs; 2000 Greenbrier; 2006 Bethpage; 2008 Pastor, Centerville-Shipp's Bend; 2010 Cross Plains; 2012 Hamilton; 2012 Hamilton; 2015 Arlington; 2017 Retired

HICKERSON, WILLIAM S. (SY)

Chappell Memorial-Bethel

SY: 2014

APPTS: 2014 Chappell Memorial; 2017 Chappell Memorial-Bethel

HICKS, BRIAN A. (OE)

Harvest Hands, Brentwood

(Spouse: Courtney Hicks)

PE: 2007; OE: 2008

ED: University of Kentucky BA; Louisville Presbyterian Seminary MDiv

APPTS: 2001 Marcus Lindsey (KY); 2003 Associate Pastor, Mosaic UMC (KY); 2006 West End Ministries (KY); 2007 Harvest Hands, Brentwood

HICKS, NEELLEY (FD)

Director, Harper Hill Global

(Spouse: Robby Hicks)

PD: 2004; FD: 2007

ED: Belhaven College BS; Vanderbilt Divinity School MDiv

APPTS: 2004 Minister, Discipleship, Hillcrest; 2007 Special Projects Manager, Rethink Church, UMC; 2017 Director, Harper Hill Global; 2018 Associate Pastor, Glenclyff

HILL, A. LYNN (RE)*Retired*

(Spouse: Susan Hill)

PM: 1975; DO: 1975; FM: 1978; RE: 2018

ED: University of Tennessee Knoxville BA; Vanderbilt Divinity School MDiv; Aquinas Junior College AS; Vanderbilt Divinity School DMin

APPTS: 1974 Associate Pastor, Meridian Street, Assoc.; 1975 Associate Pastor, Donelson Heights, Assoc.; 1977 Associate Pastor, Donelson Heights, Assoc./Chaplain McKendree Manor; 1978 St. Paul's/Chaplain McKendree Manor; 1979 St. Paul's; 1984 Dalewood; 1990 City Road; 1997 District Superintendent, Cumberland District; 2002 Franklin First; 2018

HILL, JOHN (FE)*Crievewood*

OP: 2006; OE: 2009; FE: 2012; TI: 2012

ED: University of Richmond BA; Candler School of Theology MDiv

APPTS: 2006 Associate Pastor, Christ (KY); 2008 Co-Pastor, Bethpage; 2010 Associate Pastor, Christ; 2015 Blakemore; 2020 Crievewood

HILL, TED W. (RD)*Retired*

(Spouse: Cindy Hill)

PD: 2006; FD: 2009; RD: 2018

ED: Peabody MA/EdS; Trevecca BA; UT Medical MD; Garrett Theological Seminary FD

APPTS: 2006 Minister, Healing and Wholeness, Gallatin First; 2006 Director, Healthcare Facilities, Salvus Center; 2015 Fairfield; 2018 Retired

HILLE, JOHN (SY)*Dowelltown-Fullers-Pisgah*

SY: 2021

APPTS: 2021 Dowelltown-Fullers-Pisgah

HINDS, SHAUN (PL)*Celina-McFerrin*

SY: 2016; PL: 2021

APPTS: 2016 Clarkrange-Dorton: Clarkrange; 2017 Clarkrange; 2020 Celina-McFerrin-Bethlehem: Celina-McFerrin; 2021 Celina-McFerrin

HINKLE, LYNN S. (RE)*Retired*

(Spouse: Dee Hinkle)

LI: 1995; PM: 2000; FD: 2000; FM: 2003; FE: 2003; RE: 2010

ED: Peabody College of Vanderbilt University BS; Vanderbilt Divinity School M Div

APPTS: 1997 Pleasant Grove-Salem; 1999 Forest Grove; 2003 Associate Pastor, Hendersonville First; 2010 Retired

HINTON, RICHARD V. (RE)*Retired*

(Spouse: Thelma Hinton)

PM: 1979; DO: 1979; FM: 1981; FE: 1981; RE: 2018

ED: Martin College AA; Austin Peay State University BS; Vanderbilt Divinity School MDiv

APPTS: 1978 Cedar Hill; 1981 New Chapel-Palestine; 1985 Monterey-Bethlehem; 1986 Monterey; 1991 Minister of Program, Cookeville, First; 1995 Leave of Absence; 1998 Honorable Location; 1999 Byrdstown-Lovelady; 2007 Director, Director of Camp and Retreat Ministries; 2012 Director, Camp & Retreat Ministry; 2018 Retired

HITZ, JOHN R. (RL)*Gideon*

(Spouse: Diane Hitz)

LI: 1995; PL: 2004; RL: 2013

ED: University of Maryland-College Park BS; University of North Carolina-Chapel Hill PhD; COS 8

APPTS: 2003 Mt. Lebanon; 2012 Pleasant Grove (Wilson County); 2020 Gideon

HOFFMAN, JUDITH K. (FE)*St. John's (Midtown)*

(Spouse: Matt Dennis)

PM: 1991; DO: 1991; FM: 1994; FE: 1994

ED: University at Denver BA; Vanderbilt Divinity School MDiv

APPTS: 1991 Associate Pastor, Crossville First; 1993 Associate Pastor, West End; 1999 Family Leave; 2002 Associate Pastor, Bethlehem; 2004 Pastor, Edgehill; 2013 East End; 2016 Aldersgate; 2020 St. John's (Midtown)

HOGG, ROBERT L. (RE)*Retired*

(Spouse: Charlene Hogg)

PM: 1981; DO: 1981; FM: 1985; FE: 1985; RE: 2014

ED: Tennessee State University BS; Gammon Theological Seminary/ITC MDiv; United Theological Seminary DMin APPTS: 1982 Washington Hills (HOL); 1983 Chattanooga Urban Ministry/First Centenary Inner City Ministry/Washington Hills (HOL); 1985 John Wesley; 1990 Student, Student, Methodist Hospital; 1991 Bethel Memphis (MEM); 1991 Chaplain, Federal Corrections Institute - Ashland (KY); 1992 Chaplain, Federal Corrections Institute - Manchester (KY); 1995 Chaplain, Federal Medical Center - Lexington (KY); 1998 Chaplain, Federal Corrections Institute - Memphis; 2004 Chaplain, Federal Bureau of Prisons; 2011 Transitional Leave; 2012 Springfield Parish; 2013 Leave of Absence; 2014 Retired

HOLLIMAN, BRAD H. (FE)*Lewisburg First*

(Spouse: Lori Holliman)

FM: 2005; OE: 2007; FE: 2012; TI: 2012

ED: Pfeiffer University BA; Asbury Theological Seminary MDiv

APPTS: 2007 Pastor, Coleman Memorial; 2010 Minister, Family Ministries, Hendersonville First; 2014 Greenville; 2018 Gladeville; 2021 Lewisburg First

HOLLIMAN, LORI (FD)

(Spouse: Brad Holliman)

OP: 2007; PD: 2007; OD: 2012; FD: 2015; TI: 2015

ED: B.S. MTSU; MDiv Asbury Theological Seminary

APPTS: 2007 Minister, Youth & Children, East-End-Fall River-Pleasant Ridge: East End; 2012 Director, Youth Ministries, City Road Chapel; 2015 Transitional Leave; 2016 Minister, Youth & Outreach, Greenville; 2018 Transitional Leave; 2019 Registrar, Gladeville Middle School; 2020 Educational Assistant, Gladeville Middle School

HOLLIS, DAVID (OE)*Campus Minister, Wesley Fellowship - Belmont University*

(Spouse: Katie Hollis)

OE: 2014

ED: Duke Divinity School MDiv; Lambuth University BA

APPTS: 2014 Campus Minister, Wesley Fellowship - Belmont University

HOLT, CLAY (SP)*Student Pastor, Brentwood*

SP: 2021

APPTS: 2021 Student Pastor, Brentwood

HOLTON, TIMOTHY (PL)*Berlin Circuit*

SY: 2018; PL: 2019

APPTS: 2018 Berlin Circuit

HONG, HYEON SIK (FE)*Bethlehem*

(Spouse: Young Suk Hong)

PM: 1994; DO: 1994; FM: 1996; FE: 1996

ED: In Ha University BS; Yon Sei University BA; Yon Sei Graduate School MTh; Garrett Evangelical Theological Seminary MDiv; Vanderbilt University MA; Trinity Theological Seminary DMin; Christian Theological Seminary PhD

APPTS: 1993 The First Korean UMC of KY; 1994 Pegrant; 1997 Associate Pastor, Hendersonville First; 2000 Tulip Street;

HOOK, ANNE B. (OD)*Minister, Music, Christ*

(Spouse: Dave Hook)

DM: 1989; PM: 1997; OD: 2000

APPTS: 1988 Minister, Music, Dumas, AR; 1990 Minister, Music, Staff, Memphis Emmanuel (MEM); 1994 Director, GBOD; 1999 Minister, Music, Christ

HOPKINS, CHARLES (PL)*Goosepond*

(Spouse: Shirley Hopkins)

PL: 2016

APPTS: 2016 Fountain Grove-Mt. Carmel; 2021 Goosepond

HOPKINS, ROY A. (PL)*Alto/Providence/Valley Home: Providence*

PL: 2004; LI: 2004; DI: 2016; PL: 2017

ED: Middle Tennessee State University BBA

APPTS: 2003 Brandon's/Friendship/Marble Hill: Friendship-Marble Hill; 2005 Friendship/Marble Hill; 2017 Blanton's; 2019 Alto/Providence/Valley Home: Providence; 2020 Bethel (Franklin)

HOPPUS, JAY (RE)*Retired*

LI: 1974; PM: 1976; DO: 1976; FE: 1978; FM: 1978; RE: 2002

ED: Luther College (Iowa) BA; University of Dubuque Theological Seminary (Iowa) MDiv

APPTS: 1974 Sixty-First St.; 1975 Baldwin-Monmouth (IA); 1977 Oelwein-Hazleton-Stanley (IA); 1979 Chaplain, U.S. Navy NMCB-4 Port Hueneme, CA; 1981 Chaplain, U.S. Navy, Oak Knoll Hospital Oakland, CA; 1983 Chaplain, U.S. Navy, NAS Agana, Guam; 1985 Chaplain, U.S. Navy Naval Station Charleston, SC; 1988 Associate, Hermitage; 1993 Cannon-Singleton; 1995 Riverside; 2000 Westland; 2002 Retired; 2003 Berlin Circuit; 2003 Farmington; 2004 SY, Enterprise Circuit; 2006 Farmington; 2009 Porter's Chapel

HORNE, JOHN ANTHONY (SY)*Assistant Pastor & Youth, Coleman Memorial*

SY: 2019

APPTS: 2019 Assistant Pastor & Youth, Coleman Memorial; 2020 South Lawrence-Fuller's Chapel

HORNE, PHILLIP H. (RE)*Retired*

PM: 1967; DO: 1967; FE: 1969; RE: 1995

ED: East Tennessee State University BS; Peabody College BMus/MMus; Vanderbilt Divinity School MDiv

APPTS: 1967 Gladeville; 1970 Westland; 1971 Pennington; 1976 Carthage First; 1980 Bethlehem (Franklin); 1984 Dickson First; 1986 Murfreesboro First; 1989 Inglewood; 1995 Retired

HUGHES, JAMES GORDON, JR. (RE)*Retired*

(Spouse: Tari Hughes)

LI: 1976; PM: 1979; FE: 1982; RE: 2020

ED: Vanderbilt Divinity School MDiv; Athens State College BS; Columbia Theological Seminary DMin; Martin College AA

APPTS: 1975 Prospect-Bethel Charge; 1978 Gordonsville-Lancaster-Temperance Hall; 1981 Algood; 1984 Associate Pastor, Hendersonville First; 1986 Associate Director, CCOM; 1995 Bethlehem; 2003 Columbia First; 2009 Forest Hills; 2016 Belle Meade; 2020 Retired

HUNT, LUCAS (SY)*Chinubee-Mt. Zion*

SY: 2020

APPTS: 2020 Chinubee-Mt. Zion

HUNTER, LARRY W. (FE)*District Superintendent, Stones River District*

(Spouse: Debbie Hunter)

LI: 1996; PM: 1998; FD: 1998; FE: 2000

ED: University of South Florida BS; Asbury Theological Seminary MDiv

APPTS: 1996 Associate, Normandy-Rowesville, 1997 Associate, Murfreesboro First; 1997 Associate Pastor, Murfreesboro First; 2001 Hohenwald First; 2005 Epworth; 2014 Columbia First; 2018 District Superintendent, Stones River District

HUTCHINSON, G. DON (FE)*Hendersonville First*

(Spouse: Jill Hutchinson)

DO: 1987; PM: 1987; FE: 1989

ED: Mississippi State University BBA; Asbury Theological Seminary M Div

APPTS: 1986 Asbury-Mt. Carmel; 1987 Waverly Circuit & Associate, Waverly First; 1988 Christ, McMinnville; 1996 Woodbine; 1999 Connell Memorial; 2002 Springfield First; 2010 Hendersonville First

HWANG, SEONWOONG (FE)*Associate Pastor, Nashville Korean*

(Spouse: Jae Yeon Baik)

PL: 2014; FL: 2016; PE: 2017; FE: 2020

APPTS: 2014 Minister, Education, Nashville Korean; 2016 Associate Pastor, Nashville Korean

IRVIN, MARK W. (OR)

(Spouse: Amy Irvin)

PM: 1984; DO: 1984; FM: 1986; OE: 2008; OR: 2021

ED: Central Bible College BA; Emory University MDiv

APPTS: 1982 Pastor, St. James Hogansville Georgia; 1984 Oakland-Palma (MEM); 1985 Associate Pastor, Associate, Whitehaven (MEM); 1990 Associate Pastor, Associate, Germantown (MEM); 1994 Munford (MEM); 1999 Covenant (MEM); 2004 Grace (MEM); 2007 Associate Director, Conference Connectional Ministries (MEM); 2008 Lewisburg First

JACKSON, THOMAS ALEX (RE)*Retired*

(Spouse: Erin Jackson)

LI: 1995; PM: 2001; FE: 2005; RE: 2019

ED: Lambuth University BA; Vanderbilt Divinity School MDiv

APPTS: 1995 Associate Pastor, Lebanon First; 2000 Barth Vernon; 2005 McKendree Memorial; 2011 Barth Vernon; 2018 Bethpage; 2019 Retired

JACOB, JEFF (AM)*Loretto*

FL: 2004; LI: 2004; PE: 2007; AM: 2011

ED: University of Arkansas BS; Asbury Theological Seminary MDiv

APPTS: 2004 Associate Pastor, Columbia First; 2009 Craft Memorial; 2014 Loretto

JAMES, ROBERT D. (RL)*St. John*

(Spouse: Barbara James)

PL: 2004; LI: 2004; RL: 2020

ED: Fisk University BSc; Middle Tennessee State University MS; COS 23

APPTS: 2002 St. John

JAMES, VALARIE (PL)*Associate Pastor, Congregational Care, Madison Street*

PL: 2017

ED: Austin Peay State University BS

APPTS: 2017 Scottsboro; 2019 Associate Pastor, Congregational Care, Madison Street

JAMIESON, PHILIP (FE)*President/CEO, United Methodist Foundation for the Memphis and Tennessee Conference*

(Spouse: Janet Jamieson)

OE: 2013; FE: 2016; TI: 2016

APPTS: 2013 President/CEO, United Methodist Foundation for the Memphis and Tennessee Conference

JANES, CAROL (RP)*Retired*

SP: 1993; PM: 1994; RP: 2015

APPTS: 1998 Walkers-Lutons; 2000 Incapacity Leave; 2015 Retired

JARED, ROBERT J. (FE)*Lynchburg First*

(Spouse: Margi Jared)

LI: 2003; PE: 2011; FE: 2014

ED: Trevecca Nazarene College BA; Scarritt College MA; Nazarene Theological Seminary MDiv; Southern Baptist Theological Seminary PhD

APPTS: 2001 Gideon-Woodland Street: Gideon; 2007 Hillsboro First; 2015 Gladeville; 2018 Lynchburg First

JARRELL, MAGGIE (FD)*Minister, Children & Families, West End*

PD: 2017; FD: 2020

APPTS: 2017 5th & 6th Grade Minister, Brentwood; 2018 Minister, Children & Families, West End

JEONG, YOON-JOONG (SY)*Associate Pastor, Nashville Korean*

SY: 2020

APPTS: 2020 Associate Pastor, Nashville Korean

JOHNSON, BO (FL)*Mt. Vernon*

(Spouse: Amy Johnson)

FL: 2011

APPTS: 2011 Shawnettee; 2013 Leeville; 2015 Fairfield; 2021 Mt. Vernon; 2021 Fairfield

JOHNSON, CHARLES VANCE (RE)*Retired*

(Spouse: Barbara Sims)

PM: 1990; FE: 1992; TI: 2007; RE: 2010

ED: Gardner Webb University BA; Southeastern Baptist Theological Seminary M. Div; Southeastern Baptist Theological Seminary D. Min.; Memphis Theological Seminary Methodist Studies

APPTS: 1990 Chaplain, Methodist Health Systems (MEM); 1993 Chaplain, Methodist Hospice; 1998 Algood; 2010 Retired

JOHNSON, DAVID W. (FE)*Chapel Hill*

(Spouse: Carmen Johnson)

PL: 2012; FL: 2015; PE: 2016; FE: 2019

ED: TN Tech University - Cookeville, TN BS in Pshchology; Asbury Seminary Seminary

APPTS: 2012 Associate Pastor, Hamilton; 2012 Associate Pastor, Hamilton; 2015 Arlington; 2017 Chapel Hill

JOHNSON, DICKIE W. (RA)*Chestnut Mound*

LI: 1972; AM: 2002; RA: 2008

ED: Volunteer State; UT-Knoxville; COS Emory University Completed; Cambridge State University BS

APPTS: 1968 Old Union-Pleasant Grove; 1969 Cairo-Castalian Springs; 1985 Discontinued; 1997 Gordonsville-Temperance Hall-Lancaster; 2008 Retired; 2011 Chestnut Mound-Elmwood-Mt Zion: Chestnut Mound; 2012 Chestnut Mound

JOHNSON, EDWARD V. (SY)*Slater's*

(Spouse: Sue Johnson)

SY: 2009; PL: 2010; SY: 2014

ED: Bradley University, Peoria Illinois BA; Bradley University, Peoria Illinois BA; Mississippi College, Clinton Mississippi M.Edu; Mississippi College, Clinton Mississippi M.Edu; George Peabody College of Vanderbilt University D.Edu; George Peabody College of Vanderbilt University D.Edu

APPTS: 2009 Associate Pastor, Slater's; 2014 Slater's

JOHNSON, JAMES CARMACK, JR. (FE)*Gallatin First*

(Spouse: Carol Johnson)

LI: 2002; FL: 2006; PE: 2009; FE: 2012

ED: Tennessee Technological University BS; Memphis Theological Seminary MDiv

APPTS: 2002 St. Andrew; 2006 Associate Pastor, Crossville First; 2009 Monterey-Bethlehem; 2011 Monterey-Bethlehem; 2012 Monterey; 2013 McMinnville First; 2016 Gallatin First; 2020 Douglass Chapel

JOHNSON, JOEL (PL)*Smith's Chapel-Campground*

(Spouse: Lillian Johnson)

SY: 2009; PL: 2010; PL: 2019

ED: COS Completed; Grand Canyon University BA

APPTS: 2009 Liberty; 2012 Westmoreland/Pleasant Grove: Pleasant Grove; 2014 Haysville-Sadler's; 2015 Smith's Chapel-Campground; 2019 Smith's Chapel-Campground

JOHNSON, JOSEPH (PL)*Bethlehem*

(Spouse: Brittany Johnson)

LI: 2012; PL: 2012

ED: Gallatin High School Graduated; Cumberland University BS

APPTS: 2012 Granville; 2017 Bethlehem

JOHNSON, LANNY RAY (SY)*Morrison-Bascom:Morrison*

(Spouse: Sandra Johnson)

SY: 2012

ED: Elkin High School Graduated; Campbell University BA; Memphis Theological Theology

APPTS: 2012 Morrison-Bascom:Morrison; 2021 Morrison-Bascom:Morrison

JOHNSON, LINDA J. (RE)*Retired*

PM: 1976; DO: 1976; FM: 1980; FE: 1980; RE: 2012

ED: Middle Tennessee State University BS; Vanderbilt Divinity School MDiv

APPTS: 1979 Walnut Grove; 1983 Associate Pastor, Belmont; 1986 Assistant Director, Field Education, Vanderbilt Divinity School; 1994 Leave of Absence; 1995 Minister, Development, TN Conference Children's Foundation; 1997 Liberty-Miriam's Promise Minister of Development; 1999 Minister, Older Adults, Belmont; 2012 Retired

JOHNSON, LOUIS A. (RE)*Retired*

LI: 1951; PM: 1954; DO: 1956; FE: 1958; RE: 1992

ED: Vanderbilt Divinity School MDiv; Athens College BA

APPTS: 1951 Athens Circuit; 1954 Stones River; 1957 Rich Valley; 1958 Moss Chapel; 1960 Monroe St.; 1963 Trinity; 1966 Elm Street; 1967 Crossville First; 1974 Connell Memorial; 1977 Savannah First; 1980 Waverly; 1986 Fayetteville First; 1988 District Superintendent, Murfreesboro District Superintendent; 1992 Retired; 1999 Bell Springs

JOHNSON, SUE (RD)*Retired*

(Spouse: Edward Johnson)

DM: 1998; FD: 2001; RD: 2012

ED: Carl Sandburg College AND; Trevecca Nazarene College BA

APPTS: 1998 Parish Nurse, Hermitage; 2009 Transitional Leave; 2010 Minister, Evangelism & Assimilation, Grace; 2012 Retired

JOHNSON, THERESA A. (FE)*Smyrna First*

FL: 2017; PE: 2017; FE: 2020

ED: Univ. of Evansville Bachelor of Science; Purdue University Master Science; Asbury Seminary MDiv

APPTS: 2017 Pelham; 2019 Smyrna First

JONES, ADAM CRANE (FD)*Pastor, Student Ministries, Brentwood*

PD: 2015; FD: 2018

APPTS: 2015 Pastor, Missions & Operations, Brentwood; 2018 Pastor, Student Ministries, Brentwood

JONES, ADRIAN W. (RE)*Retired*

(Spouse: Betty Jones)

DO: 1984; PM: 1984; FE: 1990; FM: 1990; RE: 2000

ED: Trevecca University BS; Samford University MA; Louisville Presbyterian MDiv; Asbury Seminary DMin

APPTS: 1983 Market St. (LOU); 1985 Faith (LOU); 1987 Salvation Army/Pegram; 1994 Associate, Hermitage; 1999 Old Hickory; 2000 Pleasant Grove (Wilson County); 2000 Retired; 2008 Senior Minister, Farmington; 2009 Promise Circuit; 2015 Campbellsville

JONES, CARLISLE (FD)*Pastor, Congregational Care, Franklin First*

PD: 2017; FD: 2020

APPTS: 2017 Deacon, Franklin First; 2019 Pastor, Congregational Care, Franklin First

JONES, CHELLI (PL)*Johnson's Chapel*

(Spouse: Jonathon Deavers)

OE: 2015; PL: 2019

APPTS: 2015 Johnson's Chapel

JONES, JOHN MICHAEL (RE)*Retired*

(Spouse: Gaylia Sue Jones)

LI: 1978; PM: 1979; DO: 1979; FE: 1981; RE: 2014

ED: Vanderbilt Divinity School MDiv; Miami University BA; Covenant Theological Seminary DMin

APPTS: 1997 Manchester First; 2000 Cookeville First; 2003 City Road Chapel; 2006 Arlington; 2007 Smyrna First; 2011 Forest Street; 2011 Palmyra - Cumberland Hts.: Cumberland Hts.; 2013 Mt. Pleasant; 2014 Retired

JONES, RON (RL)*Mt. Pleasant First*

(Spouse: Betty Jones)

LI: 2000; PL: 2004; FL: 2004; RL: 2015

ED: COS 12; COS Completed

APPTS: 1999 Utica (NE); 2003 Whitwell Chapel-Howard's Charge; 2004 Linden First-Whitwell; 2007 Pastor, Linden First; 2007 Pastor, Whitwell Chapel; 2009 Pastor, Greenwood-Pleasant Grove; 2010 Campground-Eureka; 2011 Lobelville/Bethel/Warren; 2012 Buffalo; 2017 Lobelville; 2019 Mt. Pleasant First

JONES, W CLAYTON (RL)*Grace-Palmer*

LI: 1995; RL: 2009

ED: COS 10

APPTS: 1999 Grace/Coalmont; 2016 Pelham; 2019 Palmer; 2021 Grace-Palmer

JONES, WILLIAM ALAN (OF)*Westland*

(Spouse: Jacqueline Jones)

SY: 2016; OF: 2017

ED: Vanderbilt Divinity School MDiv

APPTS: 2016 Associate Pastor, Pickett-Rucker; 2017 Key; 2019 Westland

JORDAN, BENJAMIN T., JR (RE)*Retired*

(Spouse: Ellen Jordan)

PM: 1995; DO: 1995; FE: 1999; FM: 1999; RE: 2009

ED: Mercer University BA; Yale University MDiv; Emory University PhD

APPTS: 1978 82 Lobelville-Buffalo; 1993 Liberty-Douglas Chapel; 1995 Ruth Ensor; 1999 Martin's Chapel; 2002 Brewer's-Mallory's; 2004 Family Leave; 2006 Trinity; 2009 Retired; 2010 Trinity

JOSEPH, SUSHIL (RE)*Retired*

PM: 1987; FE: 1989; RM: 1996; RE: 2000; TI: 2000

APPTS: 1987 Manning (IA); 1990 Cherokee (IA); 1993 Dallas Center (IA); 2000 Associate Pastor, Hamilton; 2000 Retired

JOWERS, CARL (PL)*Cumberland Furnace Charge*

(Spouse: Phoebe Jowers)
SY: 2014; LI: 2016; PL: 2016
APPTS: 2014 Cumberland Furnace Charge

JOWERS, PHOEBE (PL)*Mt. Zion*

(Spouse: Carl Jowers)
LI: 2010; PL: 2010; FL: 2018; PL: 2021
ED: Christian Brothers University BS; Memphis Theological Seminary MDiv; Memphis Theological Seminary DMin
APPTS: 2010 Standing Rock Chg; 2013 Standing Rock Chg; Taylor's Chapel; 2018 Pisgah; 2019 Mt. Zion; 2021 Mt. Zion

JOYNER, W. GEOFFREY (OR)*Liberty (Brentwood)*

OR: 2021
APPTS: 2021 Liberty (Brentwood)

KANG, HEE JUN (FE)*Nashville Korean*

(Spouse: Mi Joong Kang)
OE: 1995; FE: 2001; TI: 2001
ED: Yon Sei University BA; Phillips Seminary MDiv
APPTS: 2000 Nashville Korean

KANNON, JAMES C., JR. (RE)*Retired*

(Spouse: Terri Kannon)
LI: 1955; PM: 1960; DO: 1960; FE: 1962; FM: 1962; RE: 2001
ED: Martin College AA; Emory and Henry College BA; Duke Divinity School BD
APPTS: 1962 College Grove; 1964 White House-Mt. Pleasant; 1968 Centerville-Shipp's Bend; 1975 Blakemore; 1979 McMinnville First; 1986 Crieveewood; 1995 District Superintendent, Cookeville District; 2001 Retired

KAYLER, JAMES E. (RE)*Retired*

(Spouse: Jane Kayler)
LI: 1996; PM: 2002; FE: 2005; RE: 2008
ED: Carson-Newman College BA; University of Tennessee - Knoxville MM; University of Tennessee - Knoxville EdD; Candler School of Theology MDiv
APPTS: 1996 Goosepond; 1997 Morrison-Bascom:Morrison; 2002 Cedar Grove (Bedford County); 2004 Waynesboro First; 2008 Retired

KELCHNER, ADAM R. (FE)*Christ*

(Spouse: Keeli Lewis)
FL: 2012; PE: 2013; FE: 2017
APPTS: 2012 Pastor, Mission and Outreach, Belmont; 2012 Campus Minister, Wesley Fellowship - Belmont University; 2016 Kingston Springs; 2018 Christ

KELLEY, MATTHEW L. (FE)*Director, Louie Connect*

(Spouse: Jessica Kelley)
SP: 2004; LI: 2004; FL: 2007; PE: 2009; FE: 2012
ED: Butler University BA; Vanderbilt Divinity School MDiv
APPTS: 2004 Associate Pastor, Crieveewood; 2007 Bethlehem; 2011 Arlington; 2015 Associate Pastor, Christ; 2018 Director, Louie Connect

KELLY, TODD (FE)*Westview*

(Spouse: Cindy Kelly)
SP: 2006; LI: 2006; PL: 2009; PE: 2010; FE: 2013
ED: Georgia Institute of Technology BIE; Memphis Theological Seminary MDiv
APPTS: 2006 Associate Pastor, Youth & Mission, New Chapel; 2009 Mt. Pleasant; 2013 College Grove; 2017 Epworth; 2018 Pulaski First; 2020 Westview

KESSEN, VIRGINIA A. (RE)*Retired*

(Spouse: Mike Kessen)

PM: 1984; DO: 1984; FM: 1986; FE: 1986; RE: 2021

ED: Vanderbilt Divinity School MDiv; Vanderbilt University BA

APPTS: 1982 Garrison-Greenbrier; 1983 St. Luke-Bigbyville; 1986 Walkers-Lutons; 1990 Associate Pastor, Belmont; 1993 Garrison-Greenbrier; 1995 Centenary-New Bethel; 1999 Incapacity Leave; 1999 Medical Leave, Medical Leave (357); 2021 Retired

KIM, HONG DUK (FE)*Missionary, Global Ministries*

PM: 1989; DO: 1989; FM: 1994; FE: 1994

APPTS: 1989 Incapacity Leave; 1990 Leave of Absence; 1992 Missionary, World Vision, Korea; 1996 Consultant, General Board of Higher Education, Consultant Korean Church School & University; 1998 Missionary, Global Ministries

KIM, JIN CHEOL (FE)*Bethel*

(Spouse: Oknam Kim)

FL: 2008; LI: 2008; PE: 2010; FE: 2013

ED: Yonsei University BA; Yonsei University ThM; Asbury Theological Seminary MDiv

APPTS: 2008 Associate Pastor, Nashville Korean; 2014 Germantown New Church Plant; 2016 Pastor Neighborhood Ministries & Global Mission, Belmont; 2018 Associate Pastor, Winchester First; 2021 Bethel

KIM, SUNGNAM (FE)*McEwen First*

(Spouse: Hye-Young H. Kim)

PM: 1994; DO: 1994; FE: 1998

ED: Vanderbilt University MA; Yonsei University BA; Yonsei University ThM; Emory University MDiv

APPTS: 1995 Associate Pastor, Belmont; 1996 Louisville Korean UMC; 1999 Bethesda-Wesley Chapel; 2003 St. John's; 2006 Associate Pastor, City Road Chapel; 2007 Pegram; 2011 Associate Pastor, Madison Street; 2013 Forest Street; 2019 Associate Pastor, McKendree; 2020 McEwen First

KIMBROUGH, NELIA (RE)*Retired*

(Spouse: Robert Kimbrough)

LI: 1973; PM: 1973; DO: 1973; FM: 1976; FE: 1976; RE: 2016

ED: Tennessee Technological University BS; Tennessee Technological University MA; Candler School of Theology, Emory MDiv

APPTS: 1973 Student, Candler School of Theology; 1974 Assistant Dean, Candler School of Theology; 1977 Pastor, Patchwork Central, Inc; 2003 Sabbatical; 2004 Pastor, Patchwork Central, Inc; 2004 Pastor, Open Door Community; 2016 Retired

KIMBROUGH, ROBERT CALVIN (RE)*Retired*

(Spouse: Nelia Kimbrough)

LI: 1973; PM: 1973; DO: 1973; FM: 1976; FE: 1976; RE: 2016

ED: Tennessee Technological University BS; Tennessee Technological University MA; Candler School of Theology, Emory MDiv

APPTS: 1973 Student, Candler School of Theology; 1974 Director, Media Center, Candler School of Theology; 1977 Pastor, Patchwork Central, Inc; 2003 Sabbatical; 2004 Pastor, Patchwork Central, Inc; 2004 Pastor, Open Door Community; 2016 Retired

KIMBROUGH, ROBIN H. (FE)*Counselor, Lloyd Elam Center*

(Spouse: Adric Kimbrough)

PM: 2002; FM: 2005; FE: 2005

ED: Fisk University BS; Vanderbilt Divinity School MDiv; Emory University Law School JD

APPTS: 1999 St. John; 2002 Scott Chapel; 2018 Scott Chapel; 2019 Counselor, Lloyd Elam Center

KING, MARIE C. (FD)

Faith Community Nurse, Tennessee Conference Health & Welfare Committee

DM: 2000; FD: 2003

APPTS: 2000 Parish Nurse, John Wesley; 2005 Clinical Educator/Chaplain, Centennial Medical Center; 2012 Clinical Educator/Chaplain, Mission Point Health Partners; 2015 Leave of Absence; 2015 Interim Director, Belmont; 2015 Leave of Absence; 2016 Co-Pastor, Glendale; 2016 Sixty-First Avenue; 2017 Transitional Leave; 2018 St. John's; 2018 Transitional Leave; 2019 Faith Community Nurse, Tennessee Conference Health & Welfare Committee; 2020 Banks Chapel-St. John Chg.

KING, TOI M. (FE)

Clark Memorial

PL: 2013; FL: 2015; PE: 2016; FE: 2019

APPTS: 2013 Nancy Webb Kelly; 2015 Nancy Webb Kelly; 2015 Assistant Director, Community Care Fellowship; 2017 Pastor, Mission and Outreach, Brentwood; 2021 Clark Memorial

KIRBY-STRATTON, PENNY (FL)

Brewer's Chapel

(Spouse: Steven Stratton)

SY: 2010; LI: 2011; PL: 2012; FL: 2017

APPTS: 2010 Neptune-Clifton/Simpkins; 2013 Neptune-Clifton/Simpkins: Neptune-Clifton; 2017 Brewer's Chapel

KIRK, STEPHEN DIETRICH (FD)

Executive Director, Center for Youth Ministry Training

(Spouse: Keeley Kirk)

PM: 2001; OD: 2004; FM: 2004; FD: 2015; TI: 2015

ED: Lambuth University BA; Memphis Theological Seminary MA

APPTS: 2004 Director, Youth Ministry Training, Brentwood; 2021 Executive Director, Center for Youth Ministry Training

KNIGHT, HENRY F. (RE)

Retired

PM: 1973; DO: 1973; FM: 1975; FE: 1975; RE: 2011

ED: Candler School of Theology MDiv; Candler School of Theology DMin; University of Alabama BA

APPTS: 1991 Director, Public Policy & Community Outreach, University of Tulsa; 2007 Director, Center Holocaust/Genocide Studies, Keene State College; 2011 Retired

KNIGHT, THRESSENA (PL)

Elders Chapel

PL: 2017

APPTS: 2017 Elders Chapel

KOBLENTZ, JR., CHARLES A. (SY)

Railroad-Whitten's Crossroad

(Spouse: Carol Koblentz)

SY: 2018

ED: Excelsior University BS

APPTS: 2018 Railroad-Whitten's Crossroad

KUMAR, FELICIA (FE)

Pastor, Pastoral Care & Adult Discipleship, Bethlehem

(Spouse: Moses Kumar)

FE: 2012

ED: Palmer Theological Seminary MDiv

APPTS: 2009 Associate Pastor, Smyrna First; 2019 Liberty (Brentwood); 2020 Pastor, Pastoral Care & Adult Discipleship, Bethlehem

KUMAR, MOSES (PL)

Lillard Chapel

(Spouse: Felicia Kumar)

PL: 2018

APPTS: 2018 Lillard Chapel

LANEY, J. THOMAS, JR. (FE)

Director, Turner Center for Church Leadership

(Spouse: Drew Laney)

DO: 1985; PM: 1985; FE: 1987; FE: 1999; TI: 1999

ED: Yale University BA; Candler School of Theology MDiv

APPTS: 1984 Associate Pastor, Haygood Memorial (NGA); 1986 Rock Springs (N GA); 1990 Druid Hills (N GA); 1999 West End; 2007 Leave of Absence; 2009 Turner Center for Church Leadership, Vanderbilt Divinity School; 2015 Director, Turner Center for Church Leadership; 2016 Interim Senior Pastor, Belle Meade

LAW, DONALD D (FL)

Owens Chapel

SY: 2014; PL: 2015; FL: 2017

APPTS: 2014 Lutons; 2017 Owens Chapel; 2017 Lutons

LAY, DAVID M. (FE)

Hohenwald First

PM: 1998; FD: 1998; FE: 2001

ED: Middle Tennessee State University BS; Candler School of Theology MDiv

APPTS: 1998 Associate Pastor, Shelbyville First; 1999 Cedar Hill-Porter's Chapel; 2003 Loretto - Saint Joseph; 2006 St. John's; 2013 Lawrenceburg First; 2018 Estill Springs; 2020 Associate Pastor, Crossville First; 2021 Hohenwald First

LAYNE, JOSHUA ALLEN (FL)

Clifton-Riverside-Mt. Auburn

(Spouse: Aubrey Layne)

PL: 2009; FL: 2011

ED: COS 1

APPTS: 2009 Farris Chapel; 2011 Clifton-Riverside-Mt. Auburn

LAYNE, LARRY C. (RE)

Retired

LI: 1961; PM: 1968; DO: 1968; FE: 1970; RE: 2006

ED: Martin College AA; Middle Tennessee State University BS; Vanderbilt Divinity School MDiv

APPTS: 1962 Petersburg; 1965 Epworth; 1967 Walker's-Luton's; 1970 Waynesboro First-Mt. Hope; 1974 Riverside; 1979 Director, Martin College; 1984 Bethlehem; 1986 Waverly First; 1991 McMinnville First; 1996 Tullahoma First; 1999 Springfield First; 2002 District Superintendent, Cumberland District; 2006 Retired

LAYNE, ROBERT (FL)

East End Savannah

PL: 2015; FL: 2020

APPTS: 2015 Liberty; 2020 East End Savannah

LEA, LUKE (PE)

Matthews Memorial

PE: 2021

APPTS: 2021 Matthews Memorial

LEE, RICKY (RA)

Trinity

(Spouse: Rhonda Lee)

LI: 1984; AM: 1992; RA: 2021

ED: Martin Methodist AA; Austin Peay State University; COS

APPTS: 1984 Cedar Grove; 1985 McEwen Circuit; 1987 Tennessee Ridge Circuit; 1988 Tarsus Circuit; 1989 Cedar Hill; 1992 Shawnettee; 1995 Westview; 1997 Cedar Grove (Bedford County); 1998 Cedar Grove; 2001 New Johnsonville; 2011 Lynchburg First; 2015 Christ (McMinnville); 2019 District Leadership Strategist, Caney Fork River District Leadership Strategist; 2020 Trinity; 2021 Retired

LEE, RYNE (FL)

Wyatt's Chapel Charge

(Spouse: Kimberly Lee)

FL: 2014

ED: Martin Methodist BS

APPTS: 2014 Wartrace; 2015 Normandy; 2016 Wyatt's Chapel Charge

LEE, STEPHEN MICHAEL (FE)*Lawrenceburg First*

(Spouse: Deborah Lee)

LI: 1990; PM: 1993; DO: 1993; FM: 1996; FE: 1996

ED: Motlow AS; Middle Tennessee State University BS; Vanderbilt Divinity School MDiv; Boston University MST
APPTS: 1990 Morrison-Bascom; 1992 Eagleville-Concord; 1994 Triune, 1997 US Navy Chaplain (III MEFHQ); 1997
Chaplain, U.S. Navy; 2021 Lawrenceburg First**LEE, STEVEN GLEN (FE)***Crossville First*

(Spouse: Crystal Lee)

LI: 1990; PM: 1994; DO: 1994; FE: 1998

ED: Martin Methodist AA; Austin Peay State University BS & BA; Asbury Theological Seminary MDiv
APPTS: 1989 Bethel; 1990 Indian Mound Ct.; 1993 Lobelville-Buffalo; 1996 Associate, Cookeville First; 1998 Gainesboro;
2001 White House; 2009 Carthage-Cedar Point; 2013 Dickson First; 2019 Crossville First**LEIMENSTOLL, CATHIE (RE)***Retired*

PM: 1991; DO: 1991; FE: 1995; FM: 1995; RE: 2011

ED: Wilmington College BA; Vanderbilt Divinity School MDiv

APPTS: 1991 Associate Connell Memorial; 1994 Rehoboth; 2001 Retired; 2006 District Superintendent, Murfreesboro
District**LESTER, HERBERT L. (OR)***Mt. Pisgah*

PM: 1977; DO: 1977; OE: 2008; OE: 2015; OR: 2021

APPTS: 1977 Centenary (MEM); 1981 Reed Memorial; 1987 Golden (MEM); 1990 Centenary (MEM); 2008 Blakemore;
2015 Clark Memorial; 2021 Mt. Pisgah**LEWIS, BETTYE P. (RE)***Retired*

PM: 1989; DO: 1989; FM: 1992; FE: 1992; RE: 2016

ED: Philander Smith College BA; Vanderbilt Divinity School MDiv

APPTS: 1989 St. James-St. John Parish; 1993 Associate Pastor, Arlington; 1995 Chaplain, Wesley Foundation APSU; 2000
District Superintendent, Pulaski District; 2008 Associate Director, CCOCM; 2010 Director, CCOCM; 2016 Retired**LEWIS, ROBERT H. (RE)***Retired*

(Spouse: Wylodene Lewis)

LI: 1957; PM: 1959; DO: 1959; FE: 1961; FM: 1961; RE: 2002

ED: Iliff School of Theology; Vanderbilt Divinity School MDiv; George Peabody College BA; Martin College AA APPTS:
1957 Centenary; 1959 Associate Pastor, City Road Chapel; 1961 Professor, Bell Buckle (Webb School); 1962 Campus
Minister, Wesley Foundation, T.T.U.; 1975 Glendale; 1977 Columbia First; 1985 Belle Meade; 1993 Franklin First; 2002
Retired; 2012 Interim Senior Pastor, Hickory Bend; 2015 Interim Senior Pastor, Blakemore**LEWIS, TAMARA E. (FE)***Professor, Perkins School of Theology*

PE: 2003; PM: 2003; FE: 2009

ED: University of Central Arkansas BA; Vanderbilt Divinity School MDiv; Vanderbilt Department of Religion MA

APPTS: 2003 Patterson Memorial; 2005 Associate Pastor, Belle Meade; 2006 PhD Candidate; 2014 Assistant Professor,
Perkins School of Theology; 2014 Professor, Perkins School of Theology**LEWIS, TIM (OF)***Homestead-Dorton*

(Spouse: Teresa Lewis)

OF: 1997; OF: 2006

ED: Lindsey Wilson College BA; Tennessee Technological University MA

APPTS: 1997 Warren County Charge: Bybees-New Union; 2006 Warren County Charge: Bybees-New Union; 2018 Warren
County Charge: New Union; 2019 Homestead-Dorton

LIGHARI, JOYCE (PL)*Mt. Lebanon*

(Spouse: Latif Lighari)

SY: 2013; LI: 2014; PL: 2014

ED: Souix Falls Seminary 28 Credit Hours; Univ of Missouri-Columbia BS; Trevecca Nazarene Univ. MA, Biblical Studies; Trevecca Nazarene EdD Professional Dev & Leadership; United Theological Seminary COS Complete

APPTS: 2013 Mt. Lebanon

LILLEY, DAVID (FL)*Local Pastor, Woodbury*

(Spouse: Meredith Lilley)

SY: 2019; FL: 2020

ED: Houghton College BA Religion; Ashbury Seminary M. DIV; University of Arerdeen PhD Theological Ethics

APPTS: 2019 Local Pastor, Woodbury

LIMBO, WILLIAM ERIC (FE)*White Bluff-Burns*

(Spouse: Sonja Limbo)

LI: 1992; PM: 1996; FD: 1996; FE: 2003

ED: Lambuth University BA; Vanderbilt Divinity School MDiv

APPTS: 1994 Greenwood Circuit; 1996 St. Andrew; 2002 Pegram; 2007 Hartsville-Chapel Hill; 2008 College Grove; 2010

McEwen First; 2013 Cornersville-Lewisburg Chapel; 2015 Cedar Hill-Porter's Chapel; 2020 White Bluff-Burns

LINDSAY, RUSSELL (RE)*Retired*

(Spouse: Marilyn Lindsay)

LI: 1951; PM: 1956; DO: 1956; FE: 1959; FM: 1959; RE: 1996

ED: Mankato State University BS; Vanderbilt Divinity School BD

APPTS: 1955 Sumner Circuit; 1956 Cookeville First, Assoc.; 1957 Centenary Community Center; 1959 Pine River-Emily (MN); 1963 Dexter-Brownsdale (MN); 1967 Albert Lea, Assoc. (MN); 1969 Leave of Absence; 1972 Slayton-Lake Wilson (MN); 1978 Ely (MN); 1982 Bethpage-Mt. Vernon-Leath's Chapel; 1985 Shepherd Hills-Slater's; 1989 Shepherd Hills-Hendersonville; 1990 Good Shepherd; 1992 Forest Street; 1994 Nancy Webb Kelly-Director, Community Care Fellowship; 1995 St. Andrew; 1996 Bethlehem; 1996 Retired

LITTLE, R. TERRY, JR. (RE)*Retired*

(Spouse: Rosalyn Little)

LI: 1959; PM: 1961; DO: 1961; FE: 1963; RE: 2004

ED: Tennessee Technological University BS; Vanderbilt MDiv

APPTS: 1959 Granville Circuit; 1960 Scottsboro; 1962 White Bluff-Burns; 1965 Cross Plains; 1968 Glencliff; 1969 Smithville-Bright Hill; 1977 Fayetteville First; 1984 Director, Administrative Services, Administrative Services; 1988 Director, Fiscal-Pensions Office/Baxter Parish; 1989 Director, Fiscal Pensions; 1992 Director Administrative Services; 2004 Retired; 2009 Granville-Maggart: Granville; 2010 Retired

LONG, ELIZABETH (RP)*Retired*

LI: 1999; PM: 2001; RP: 2004

APPTS: 1999 Associate Pastor, Belmont; 2001 Office of Pastoral Services, Baptist Hospital; 2002 Charlotte-Fagan; 2004 Retired

LONG, ROLAND E. (RE)*Retired*

LI: 1971; DO: 1973; FM: 1975; FE: 1975; FE: 1992; TI: 1992; RE: 2019

ED: Tuskegee University BS; Garrett Evangelical Theological Seminary MDiv; United Theological Seminary DMin

APPTS: 1992 Mt. Pisgah; 1996 Clark Memorial; 1998 Brooks Memorial; 2004 Mt. Pisgah; 2019 Retired

LOVELL, WILLIAM (RE)*Retired*

(Spouse: Beverly Lovell)

LI: 1959; DO: 1962; FE: 1965; FM: 1965; RE: 2001

ED: Emory and Henry College BA; Duke Divinity School BD; Duke Divinity School ThM

APPTS: 1965 Gideon-Slater's Chapel; 1967 Associate Pastor, Belle Meade; 1971 Hickory Bend; 1976 Smyrna; 1981 Carthage-Cedar Point; 1983 Arlington; 1988 Hendersonville First; 1991 Bethlehem; 1993 Andrew Price; 1997 City Road Chapel; 1998 Old Hickory; 1999 Crieewood; 2001 Retired

LOWERY, RONALD (RE)*Retired*

(Spouse: Connie Lowery)

LI: 1989; PM: 1989; DO: 1989; FM: 1992; FE: 1992; RE: 2015

ED: Belmont College BA; Southeastern Baptist Theological Seminary MDiv; Drew University DMin

APPTS: 1989 Westview; 1995 Matthews Memorial; 2000 Cross Plains; 2006 District Superintendent, Cumberland District; 2009 District Superintendent, Clarksville District; 2010 City Road Chapel; 2014 Fellowship; 2015 Retired

LUNSFORD, DAVID H. (RL)*Smithville-Bright Hill*

(Spouse: Linda Lunsford)

FL: 1997; LI: 1997; LPWA: 2014; FL: 2015; RL: 2017

ED: Motlow State AA; Trevecca BS; Emory University COS Complete

APPTS: 1997 Dowelltown-Fullers-Pisgah; 2003 Summertown-Mt. Lebanon; 2003 Ethridge; 2006 Greenwood Chg.; 2012 Fairfield; 2015 Indian Mound; 2019 Smithville-Bright Hill

LYLE, WILLIAM B. (FL)*Fort Donelson Memorial*

(Spouse: Suzette Lyle)

SY: 2006; FL: 2008; LI: 2008

ED: COS Complete

APPTS: 2006 Spring Valley Charge; 2011 Bethlehem; 2013 Sango; 2020 Fort Donelson Memorial

LYON, ALLEN R. (RL)*Retired*

(Spouse: Nellie Lyon)

LI: 1998; RL: 2003

APPTS: 1998 Asbury; 2000 Shawnettee; 2003 Lascassas; 2004 Clear Fork-Liberty-Statesville: Statesville; 2010 Haynes Chapel; 2019 Retired

MABRY, LOYD E. (RE)*Retired*

(Spouse: Deborah Mabry)

LI: 1974; PM: 1974; DO: 1974; FE: 1977; RE: 2019

ED: Lambuth College BS; Candler School of Theology MDiv

APPTS: 1976 Westview; 1979 Glenciff; 1984 Associate Pastor, McKendree, Assoc.; 1986 Bellshire; 1988 New Providence; 1992 Hamilton; 1998 Lebanon First; 2001 District Superintendent, Columbia District; 2006 Associate Director, Connectional Ministries, CCOCM; 2007 Director, Connectional Ministries, CCOCM; 2010 Ashland City; 2012 Smyrna First; 2019 Retired

MANDRELL, JAMIE (FL)*Erin*

(Spouse: Cissy Mandrell)

SY: 2010; LI: 2012; PL: 2012; FL: 2013

ED: Union University BA; Mid-Western Seminary M.R.E.; COS Complete

APPTS: 2010 Clarksville First; 2013 Bethlehem; 2020 Erin

MARCOULIER, BRIAN (FE)*Bellevue*

(Spouse: Nikki Marcoulier)

LI: 2005; FL: 2008; PE: 2009; FE: 2012

ED: Martin Methodist BA; Garrett Evangelical Theological Seminary MDiv

APPTS: 2006 Student, Whiting (N.Ind); 2008 Associate Pastor, Madison Street; 2011 Charlotte-Fagan; 2014 Salem; 2016 Bellevue

MARSHALL-KIMBALL, SCOTT (PE) *East End*
 FL: 2018; PE: 2020
 APPTS: 2018 Associate Pastor, Christ; 2020 East End

MARSTON, KEVIN (AM) *Coleman Memorial*
 (Spouse: Patricia Marston)
 PE: 2006; AM: 2011
 ED: St. Paul School of Theology MDiv
 APPTS: 2003 West Nodaway Charge, Missouri Conference, Pony Express District; 2003 West Nodaway Charge, Missouri Conference; 2006 New Chapel; 2009 Decherd; 2014 Waynesboro First; 2017 Coleman Memorial

MARTIN, AUDREY (SY) *Clear Fork*
 SY: 2018
 APPTS: 2018 Alexandria-Clear Fork-Jacob's Pillar: Clear Fork; 2018 Clear Fork

MARTIN, BOBBY CHARLES, II (RL) *Fellowship*
 (Spouse: Denise Martin)
 LI: 1989; FL: 1999; RL: 2020
 ED: COS Completed
 APPTS: 1990 Bascom-Glenwood-Pisgah; 1999 Pisgah; 2002 Fellowship; 2014 Erin; 2020 Fellowship

MARTIN, BRADLEY C. (SP) *Student, Student-Duke-*
 SY: 2016; PL: 2018; SP: 2020
 APPTS: 2016 South Lawrence-Fuller's Chapel; 2018 East Hickman-Kedron; 2020 Student, Student-Duke

MARTIN, HAROLD L. (RE) *Retired*
 (Spouse: Vivian Martin)
 PM: 1991; DO: 1991; PM: 1994; TI: 1994; FM: 1996; FE: 1996; RE: 2012
 ED: Pratt Institute BE; University of Dayton MSME; ILIFF School of Theology MDiv; United Theological Seminary DMin
 APPTS: 1990 Associate Pastor, Peoples UMC (RM); 1991 United Church of Montbello (R Mtn); 1991 Student, University of Tennessee; 1993 Stephen Chapel; 1997 Grace; 1999 John Wesley; 2002 Associate Pastor, Brentwood; 2005 District Superintendent, Cookeville District; 2008 Clark Memorial; 2012 Retired

MARTIN, LISA TRAVIS (FD) *Transitional Leave*
 (Spouse: Bradley Martin)
 DM: 1998; FD: 2003
 ED: COS 5; Garrett Evangelical Diaconal courses; Austin Peay State University BS; Austin Peay State University MEd; United Theological Seminary Diaconal Courses; Perkins School of Theology Diaconal Courses; Austin Peay State University MS
 APPTS: 1998 Diaconal Minister, Madison Street; 2001 Director, Christian Education, Sango; 2004 Associate Director, Music, Madison Street; 2004 Director, Children's Ministry Institute; 2006 Transitional Leave; 2007 Leave of Absence; 2009 Music Teacher, Clarksville Academy; 2011 Minister, Discipleship, Cumberland Presby Church; 2011 Professor/Adjunct Prof, Austin Peay State Univ.; 2013 Pastor, Mission and Outreach, Madison Street; 2013 Pastor, Connectional Ministries, Madison Street; 2018 Transitional Leave; 2018 District Leadership Strategist, Red River Leadership Strategist; 2021 Transitional Leave

MARTIN, ROBERTA BECK (FE) *Ashland City*
 (Spouse: Robert Martin)
 LI: 2002; SP: 2005; PL: 2009; PE: 2011; FE: 2014
 ED: Asbury Theological Seminary MDiv; Martin Methodist College BA
 APPTS: 2001 West Point; 2005 Associate Pastor, Coleman Memorial; 2007 Pastor, Mt. Hope-Mt. Carmel; 2009 Mt. Hope-Mt. Carmel-Evans Chapel; 2013 Asbury-Mt. Carmel; 2020 Ashland City

MARTINEZ, ELIUD (PE)

Salem UMC Fond du Lac

(Spouse: Janet Martinez)

SY: 2006; FL: 2009; PE: 2019

ED: University of El Salvador Master Degree of Psychology; COS Completed; University of Costa Rica Bachelor degree of Theology

APPTS: 2006 Hispanic Ministry (Cumberland); 2020 Medical Leave, Medical Leave (357); 2020 Hispanic Ministry (Cumberland); 2021 Salem UMC Fond du Lac

MARTINO, EUGENE L, JR (FE)

Lafayette

(Spouse: Rebecca Martino)

OE: 2008; FE: 2012

APPTS: 2008 Lambuth Memorial; 2008 Lambuth Memorial; 2008 Lambuth Memorial; 2012 Lambuth Memorial-Liberty; Lambuth; 2016 Director, Cumberland River District Cooperative Parish; 2017 Westmoreland; 2019 Bethpage; 2021

Lafayette

MASSEY, WILLIAM FLOYD (FL)

Gordonsville-New Middleton

(Spouse: Peggy Massey)

LI: 2006; PL: 2006; FL: 2020

ED: COS 12

APPTS: 2006 Bethany; 2006 Brush Creek-New Middleton; 2012 Gordonsville; 2020 Gordonsville-New Middleton

MATHEWS, JAMES (SY)

Denton's Chapel

OF: 1987; SY: 2006

ED: Truman State University MA; Ball State University MLS; Trevecca Nazarene University BA

APPTS: 1987 Denton's Chapel

MATTHEWS, GRAHAM PARK, JR. (RE)

Stones River

(Spouse: Sharon Matthews)

LI: 1980; PM: 1985; DO: 1985; FE: 1987; FM: 1994; RE: 2017

ED: Central State University BA; University of Michigan MA, PhD; Vanderbilt Divinity School MDiv

APPTS: 1992 Peoples (LA); 1999 GBHEM (LA); 2003 Ernest Newman; 2003 Academic Dean/Professor, American Baptist College; 2006 Key Memorial; 2016 Lillard Chapel; 2016 Stones River; 2018 Retired; 2018 Retired

MAUL, KATHY K. (RD)

Administration, Patient & Staff Services, Woodcrest at Blakeford

(Spouse: Bill Maul)

DM: 1989; FD: 1997; RD: 2020

ED: Lon Morris College AA; Scarritt College MA; Centenary College BA

APPTS: 1979 Associate Minister, West University; 1983 Director, Christian Education, Arlington; 1990 Associate Minister, Crieewood; 1994 Leave of Absence; 1997 Volunteer Minister, McKendree; 2009 Transitional Leave; 2010 Family Leave; 2012 Administration, Patient & Staff Services, Woodcrest at Blakeford; 2020 Retired

MAYLE, ERIC (OE)

Associate Pastor, Calvary

OE: 2021

APPTS: 2021 Associate Pastor, Calvary

MAYO, JERRY H. (RE)

Retired

(Spouse: Patricia Mayo)

LI: 1966; PM: 1970; DO: 1970; FE: 1973; RE: 2005

ED: Middle Tennessee State University BS; Candler, Emory MDiv

APPTS: 1966 Hickory Creek Circuit; 1968 Mt. Olivet- Rowesville-Phillippi; 1969 Cumming Circuit-Bethelview (GA); 1972 Hillsboro; 1976 Hillcrest; 1980 Crossville First; 1985 Franklin First; 1988 District Superintendent, Pulaski DS; 1992 Murfreesboro First; 2005 Retired; 2009 Pomona Circuit: Pomona; 2016 Monterey; 2017 Retired

MAYO, JONATHAN MAXWELL (RE) *Retired*
 LI: 1991; PM: 1996; DO: 1996; FE: 1999; RE: 2018
 ED: Middle Tennessee State University BSW; Candler School of Theology MDiv
 APPTS: 1990 Haynes Chapel-Cedar Grove; 1994 Student-Candler/ Newborn (GA); 1997 Westview; 2002 Fairfield Glade;
 2008 Cookeville First; 2013 District Superintendent, Cookeville District; 2017 District Superintendent, Stones River District;
 2018 Retired

MCABEE, PHILIP (FL) *Harris Chapel*
 (Spouse: Kristy Mcabee)
 SY: 2018; FL: 2018
 APPTS: 2018 Supply, Harris Chapel; 2018 Harris Chapel

MCANALLY, JASON (FL) *Home Church*
 (Spouse: Melissa McAnally)
 FL: 2014
 ED: Univeristy of Mississippi BA; Asbury Theological Seminary MDiv
 APPTS: 2014 Home Church Nashville; 2017 Pastor, Home Church, Providence; 2021 Home Church

MCBAY, EMERSON ESCO (RE) *Retired*
 (Spouse: Betsy McBay)
 LI: 1968; DO: 1968; FE: 1971; FM: 1971; TI: 1986; FE: 1986; RE: 2001
 ED: Vanderbilt Divinity School MDiv; Colgate Rochester DMin
 APPTS: 1965 Priceville (N AL); 1967 Westmoreland/Pleasant Grove; 1969 Oakwood/Forest Grove; 1971 Adamsville (N
 AL); 1972 Associate Pastor, Vestavia Hills (N AL); 1981 Director, Institute for Relational Health (N AL); 1983 Director,
 GBOD; 1986 Unionville Charge; 1987 Windrow-Kelley's; 1988 Hobson; 2001 Retired

MCBRYANT, JODI (FL) *New Providence*
 LI: 2016; FL: 2016
 APPTS: 2016 Associate Pastor, Discipleship, Hilldale; 2019 New Providence

MCCLANAHAN, MATTHEW JANSON (PL) *Mt. Union*
 SY: 2018; PL: 2019
 APPTS: 2018 Summerfield-Shipley:Summerfield; 2018 Mt. Union; 2020 Summerfield

MCCLELLAN, J. EDWARD (RE) *Retired*
 LI: 1970; PM: 1973; DO: 1973; FE: 1976; FM: 1976; RE: 2010
 ED: St. Benedict BA; Vanderbilt Divinity School MDiv; Middle Tennessee State University MAT
 APPTS: 1970 Jordonia; 1973 East Hickman; 1975 Clarkrange; 1982 Cross Plains; 1988 Blackman Charge; 1990 Pleasant
 View; 2000 Fairfield Glade; 2002 Pennington; 2010 Retired

MCCULLAH, JODI (FE) *Morton Memorial*
 (Spouse: Robert Maier)
 LI: 1996; PE: 2007; FE: 2010
 ED: Southwest Missouri State Univ. BA; Vanderbilt Divinity School MDiv
 APPTS: 1996 Wartrace; 2005 Neelys Bend; 2007 Campus Minister, Wesley Foundation APSU; 2018 Morton Memorial

MCDONALD, RAY (RL) *Fall River-Pleasant Ridge*
 (Spouse: Vickie McDonald)
 LI: 1979; PL: 1999; RL: 2013
 ED: Columbia State AS; COS Completed
 APPTS: 1979 Associate Pastor, Trinity, Assoc.; 1980 Trinity; 1984 Summertown Circuit, Assoc.; 1986 Summertown Circuit;
 1987 South Lawrence Circuit; 1991 Choates Creek; 2018 Fall River-Pleasant Ridge

MCDONALD, WILLIAM P. (FE)*Professor, Tennessee Wesleyan College*

(Spouse: Carolyn McDonald)

PL: 1993; PM: 1998; FD: 1998; FE: 2001

ED: Lenoir-Rhyne College AB; Duke University MTS; Vanderbilt University PhD

APPTS: 1993 Pastor, Indian Mound Circuit; 1997 College Chaplain & Associate Professor Religion, Tennessee Wesleyan College; 2012 Professor, Tennessee Wesleyan College

MCDONOUGH, CAROL (RD)*Retired*

(Spouse: Kim McDonough)

DM: 1985; FM: 1998; FD: 1998; RD: 2019

ED: Lambuth College BA; Scarritt College MA

APPTS: 1984 Director, Christian Education, McMinnville First; 1986 Director, Christian Education, Crieewood; 1987 Director, Christian Education, Franklin First; 1993 Associate Director, TN Conference COM; 1994 Leave of Absence; 1997 Director, Volunteer Ministries, South End; 2001 Coordinator, Children & Youth, Epworth; 2005 Freelance Consultant, Freelance Consultant; 2012 Transitional Leave; 2016 Personal Leave, Personal Leave (354.2a); 2016 Leave of Absence; 2019 Retired

MCGLOTHLIN, SAMANTHA (FE)*Belle Meade*

(Spouse: Mark McGlothlin)

PE: 2016; FE: 2019

ED: Auburn University BA English; Vanderbilt Divinity School MDiv

APPTS: 2016 Associate Pastor, Belle Meade; 2020 Belle Meade

MCGOWAN, CYNTHIA (FL)*Craft Memorial*

PL: 2018; FL: 2021

APPTS: 2018 Associate Pastor, Craft Memorial; 2018 Assistant Director, Fresh START; 2019 Craft Memorial; 2021 Craft Memorial

MCGRANAHAN, LARRY M. (RE)*Eno*

(Spouse: Barbara McGranahan)

LI: 1998; PM: 2001; FD: 2001; FE: 2003; RE: 2009

ED: Trevecca Nazarene University BA; Trevecca Nazarene University MA; COS

APPTS: 1998 Williamsport Circuit; 2003 Hillsboro First; 2007 Pastor, Santa Fe Circuit; 2009 Retired; 2010 Charlotte-Fagan; 2013 Mt. Lebanon; 2019 Mallory; 2020 Dickson Circuit: Eno & Oak Grove; 2021 Eno

MCHANN, JONATHAN (PL)

(Spouse: Patricia McHann)

SY: 2020; PL: 2021

APPTS: 2020 Dowelltown-Fullers-Pisgah

MCINTYRE, DAVID E. (RE)*Retired*

(Spouse: Patricia McIntyre)

LI: 1969; DO: 1971; PM: 1971; FE: 1975; FM: 1975; FE: 1975; TI: 1975; RE: 2007

ED: Tennessee Technological University BS; Candler School of Theology MDiv

APPTS: 1969 Associate Pastor, DePaul Memorial (IN); 1970 Student, Candler School of Theology; 1973 Associate Pastor, Centenary (IN); 1975 Campus Minister, Wesley Foundation, T.T.U.; 1978 Associate Pastor, Belmont; 1983 Riverside; 1988 St. Paul's; 1992 Madison St.; 1998 Pastor, Administration & Program, Brentwood; 2000 Leave of Absence; 2001 Crieewood; 2007 Retired; 2014 Normandy

MCINTYRE, INGRID A. (PL)*Glencliff*

FL: 2014; PL: 2021

ED: University of Evansville BS; Wesley Theological Seminar MTS

APPTS: 2014 Pastor, Open Table Nashville; 2015 Pastor, Streets of Nashville, Cumberland River District; 2015 Director, Open Table Nashville; 2017 Pastor, Streets of Nashville, Cumberland River District; 2017 Director, Open Table Nashville; 2018 Glencliff; 2021 Missional Coordinator, Cumberland River District

MCLENDON, KATHY (SY)

Palmyra

SY: 2019

APPTS: 2019 Palmyra

MCLEOD, DIANTHA (PE)

Algood-Cookeville-Sparta

(Spouse: Robert McLeod)

PL: 2015; FL: 2017; PE: 2019

ED: Vanderbilt MDiv

APPTS: 2015 Key; 2017 Algood-Cookeville-Sparta

MCMASTERS, LAURA KIRKPATRICK (FD)

Director, Alumni Relations, University of Tennessee-Southern

(Spouse: Daniel McMasters)

PD: 2004; FD: 2008

ED: University of Evansville BS; Garrett Evangelical Theological Seminary MDiv; Northern Indiana University PD

APPTS: 2005 Chaplain, Martin Methodist College-Chaplain; 2005 Deacon, St. Andrew Memorial; 2012 Deacon, Pulaski

First; 2021 Director, Alumni Relations, University of Tennessee-Southern

MCMURRY, JACKIE A. (RL)

Smith Co. Parish-Dicktown-Phillips Chapel

LI: 2004; SY: 2004; PL: 2005; RL: 2012

ED: COS 3

APPTS: 1980 Retired; 2004 Friendship-Shipley: Shipley; 2006 Bethany; 2019 Summerfield-Shipley: Shipley; 2020 Smith Co. Parish-Dicktown-Phillips Chapel

MCWHIRT-TOLER, SARAH (FD)

Pastor of Community Life, Connell Memorial

(Spouse: Clay McWhirt-Toler)

PD: 2017; FD: 2020

ED: Belmont University BA; Vanderbilt Divinity School MDiv

APPTS: 2017 Teacher, Oak Hill School; 2020 Pastor of Community Life, Connell Memorial

MEAKER, DANIEL (PL)

Coldwater

SY: 2018; PL: 2019

APPTS: 2018 Coldwater

MEAKER, DENNIS J. (RE)

Retired

(Spouse: Jeanne Rybolt)

PM: 1999; FE: 2002; RE: 2017

ED: University of Tennessee Knoxville BS; University of Tennessee Knoxville JD; Vanderbilt Divinity School MDiv

APPTS: 1998 Santa Fe Circuit; 1999 Sante Fe Circuit; 2001 West Nashville; 2010 Trinity; 2017 Retired

MEECE, ANN (PL)

The Living Waters Charge

FL: 2015; PL: 2016

ED: Cascade High School Degree

APPTS: 2015 Huntland/Walnut Grove; 2016 Wartrace; 2016 Mt. Olivet; 2018 Salem Charge; 2020 The Living Waters Charge

MEGGS, WENDELL (RE)

Retired

DO: 1959; FM: 1961; FE: 1961; RE: 1986

ED: Scarritt College BA; Vanderbilt Divinity School MDiv; Boston University School of Theology

APPTS: 1954 Clifton-Neptune; 1956 Douglas Chapel; 1960 (School); 1961 Charlotte-Fagan; 1964 Lynnville-Taylor's; 1966

Shelbyville Cannon-Singleton; 1969 Murfreesboro First, Assoc.; 1970 Antioch; 1975 Parkview-Shipley; 1979 Riverside;

1983 McKendree Memorial; 1986 Retired

MELROSE, C. JAMES (FL)

Duck River Charge

PL: 2018; FL: 2021

APPTS: 2018 Bon Aqua-Nunnally; 2021 East Hickman-Kedron; 2021 Duck River Charge

MERIWETHER, BETTY (SY)

Oakwood

SY: 2011; SY: 2019

ED: Asbury College BA/BS; University of Tennessee Medical School MD

APPTS: 2011 Palmyra; 2019 Oakwood

MILLER, CAROL (SY)

Yellow Creek Circuit

SY: 2006

APPTS: 2006 Yellow Creek Circuit

MILLER, DUSTIN (PL)

Chaplain, Brentwood Police Department

(Spouse: Sharron Miller)

PL: 2012

ED: Asbury Theological Seminary MDiv

APPTS: 2012 Associate Pastor, College Grove; 2012 Chaplain, Brentwood Police Department; 2018 Triune

MILLER, JAMES DAVID (RE)

Retired

(Spouse: Jo Ann Miller)

PM: 1972; DO: 1972; FE: 1975; FM: 1975; RE: 1998

ED: Spartansburg Methodist College AA; Scarritt College BA; Vanderbilt Divinity School MDiv; Vanderbilt Divinity School DMin

APPTS: 1971 Minister, Youth, City Road Chapel; 1972 Associate Pastor, Associate, St. Mark's; 1973 Mt. Olivet-Rowesville; 1974 Rover-Unionville Cooperative Parish; 1975 Campus Minister, MTSU Wesley Foundation; 1979 LaVergne First; 1983 Savannah First; 1987 Pulaski First; 1990 Dalewood; 1994 Forest Hills; 1998 Retired

MILLER, WILLIAM J. (RE)

Retired

LI: 1958; PM: 1960; DO: 1960; FE: 1962; FM: 1962; RE: 2001

ED: Westmar BA; United Theological Seminary MDiv

APPTS: 1958 Nashville E.U.B. (OH); 1960 State Rd. E.U.B. (OH); 1962 Liberty E.U.B. (OH); 1965 Faith E.U.B. (IA); 1967 Associate Pastor, Belmont (OH); 1971 Associate Pastor, Grace (OH); 1978 Director, GBOD; 1985 Associate Pastor, Brentwood; 1988 Associate Pastor, West End; 1994 Christ; 2001 Retired

MILLER-HERRON, NANCY C. (HN)

Honorable Location

(Spouse: Roy Herron)

PM: 1980; DO: 1980; FE: 1986; HN: 2003

ED: Lambuth College BA; Vanderbilt University MDiv; Vanderbilt University JD

APPTS: 1984 Associate Pastor, West End; 1991 Leave of Absence; 1996 Family Leave; 2002 Leave of Absence; 2003 Honorable Location

MILLSAP, SARAH E. (FL)

Local Pastor, Murfreesboro First

FL: 2021

APPTS: 2021 Local Pastor, Murfreesboro First

MINNIS, KATIE (SY)

Aldersgate

SY: 2021

APPTS: 2021 Aldersgate

MITCHELL, WHITNEY STONE (FE)

Interim Leadership Strategist, Stones River District Leadership Strategist

(Spouse: Michelle Mitchell)

FL: 2012; PE: 2012; FE: 2015

ED: University of North Alabama BA; Vanderbilt University MDiv

APPTS: 2010 Associate Pastor, Pulaski First; 2012 Pulaski First; 2012 Waynesboro First; 2014 Associate Pastor, Cookeville First; 2017 Fayetteville First; 2019 Interim Leadership Strategist, Stones River District Leadership Strategist; 2019 Design Thinking Team Coordinator, Turner Center for Church Leadership

MOFFATT, ZACHERY C (PE)

Pulaski First

LI: 2015; PL: 2015; FL: 2018; PE: 2019

ED: Martin Methodist College BA; Candler School of Theology MDiv

APPTS: 2015 Student Pastor, Candler's Teaching Parish Program; 2018 Adams; 2020 Pulaski First

MONROE, LANITA HELENE (FE)

Fairfield Glade

LI: 1997; PE: 2002; FE: 2005

ED: Henderson State University BA; Candler School of Theology MDiv

APPTS: 2002 Associate Pastor, Fairfield Glade; 2014 Shelbyville First; 2019 Fairfield Glade

MOORE, DANNY (SY)

Warren County Charge: Shiloh (3995)

(Spouse: Glenda Moore)

SY: 2012

APPTS: 2012 Warren County Charge: Shiloh (3995)

MOORE, GARY L. (RD)

Retired

DO: 1988; DM: 1988; FD: 1997; RD: 2015

ED: Texas Wesleyan College, TX BBA; Southwestern Baptist Theological Seminary; Perkins School of Theology

APPTS: 1978 First UMC, Bedford, TX; 1988 Assoc. Exec. Director, U.M. Renewal Services Fellowship; 1989 Executive Director, UM Renewal Services; 2010 Transitional Leave; 2010 Conference Evangelist, Tennessee Conference Evangelist; 2014 Greenville; 2015 Retired

MOORE, HUGH EDWIN (RE)

Retired

(Spouse: Martha Moore)

DO: 1975; FE: 1978; RE: 2002

APPTS: 1963 Theta; 1965 Delrose; 1968 Centertown Circuit; 1969 St. Paul-Blantons; 1971 Bethel; 1974 Auburn, NGA

(School); 1976 Estill Springs; 1982 Parkview; 1986 Pleasant View; 1990 East End (Lawrence Co.); 1991 Gainesboro; 1995 Craft Memorial; 1996 Monterey; 1997 Woodbury/Ivy Bluff; 1999 Incapacity Leave; 2000 Incapacity Leave; 2002 Retired; 2007 Pomona Circuit: Claysville-Taylor's Chapel; 2016 Jacob's Pillar

MOORE, WILLIAM THOMAS, JR. (FD)

Minister, Music, McKendree Memorial

(Spouse: Laura Moore)

DO: 1980; DM: 1980; FM: 1997; FD: 1997

ED: Lambuth College BA

APPTS: 1973 Minister, Music, Dyersburg First (Memphis); 1983 Minister, Music, Gallatin First; 1990 Store Services, UMPH; 1999 Associate Lambuth Memorial; 2000 Associate Pastor, Lambuth Memorial; 2002 Minister, Music, McKendree Memorial

MORELAND, MYRA (SP)

Pegram

SP: 2021

APPTS: 2021 Pegram

MORGAN, HELEN T. (RE)

Retired

(Spouse: Richard Morgan)

PM: 1999; DO: 1999; FE: 2006; RE: 2014

ED: Eastman School of Music BM; Eastman School of Music MM; Vanderbilt Divinity School MDiv

APPTS: 1994 Port Royal Circuit; 1999 Antioch Charge; 2007 Friendship-Shipley: Friendship; 2009 Leave of Absence; 2014 Retired

MORGAN, RICHARD F. (RE)*Retired*

(Spouse: Helen Morgan)

PM: 1978; DO: 1978; FE: 1996; TI: 1996; HN: 2004; FE: 2007; RE: 2017

ED: State University of New York at Geneseo BA; Wesley Theological Seminary MDiv

APPTS: 1978 Calvary (Baltimore); 1981 Clarence, Assoc. (W NY); 1984 Discontinued; 1992 Central-Mt. Pleasant; 1994 Sango; 1999 Port Royal; 2000 Leave of Absence; 2000 Hickory Point; 2004 Honorable Location; 2007 Sparta First-Hickory Valley; 2007 Sparta First; 2017 Retired

MORRIS, DONALD W. (FE)*Medical Leave, Medical Leave (357)*

(Spouse: Leigh Morris)

LI: 1985; PM: 1987; DO: 1987; FM: 1989; FE: 1989

ED: Middle Tennessee State University BS; Candler MDiv

APPTS: 1985 Forest Mill-St. Paul; 1992 Tolletts; 1995 Fellowship; 2016 Medical Leave, Medical Leave (357)

MORTON, JAMES (SY)*Supply, St. John's*

SY: 2020

APPTS: 2020 Supply, St. John's

MORTON, MICHELE (FE)*Campus Minister, Wesley Foundation Tennessee State University*

(Spouse: Leonard Morton)

PL: 2008; LI: 2008; PE: 2009; FE: 2012

ED: Fisk University BS; Tennessee State University MA; Gammon United Methodist Theological Seminary MDiv

APPTS: 2008 Minister, Evangelism & Assimilation, Christ; 2009 Campus Minister, Wesley Foundation Tennessee State University; 2012 Interim Senior Pastor, John Wesley

MOSS, WILLIAM, JR. (RL)*Olivet*

(Spouse: Cissy Moss)

LI: 2002; SY: 2005; PL: 2005; RL: 2006; RL: 2019

ED: George Peabody College BS

APPTS: 2002 Aspen Hill; 2005 Olivet Circuit: Olivet; 2012 Olivet; 2019 Olivet

MOWDY, MONICA D. (FE)*Carthage*

(Spouse: Joe Mowdy)

LI: 2005; PL: 2005; SP: 2006; PE: 2009; FE: 2012

ED: Oklahoma State University BS Education and Early Childhood Development; Asbury Theological Seminary MDiv

APPTS: 2006 Overton County Parish: Okolona and Rickman; 2009 Friendship-Shipley: Friendship; 2011 Homestead-Grassy Cove; 2014 Homestead; 2016 Clarkrange-Dorton: Dorton; 2017 Carthage

MULLIKIN, PAUL H (OE)*Shelbyville First*

(Spouse: Barb Mullikin)

OE: 2019

ED: Lambuth College BA English; Chandler School of Theology MDiv; Vanderbilt Divinity School DMin

APPTS: 2019 Shelbyville First

MULROY, WILLIAM A. (RE)*Retired*

(Spouse: Mary Mulroy)

PM: 1980; DO: 1980; FM: 1984; FE: 1984; RE: 2016

ED: Lambuth University BS; University of Memphis Post Graduate work; Vanderbilt University MDiv; Lambuth University BS; University of Memphis Post Graduate work; Vanderbilt University MDiv

APPTS: 1978 Beech Bluff; 1979 School (MEM); 1983 Andrew's Cpl.-Oak Grove-Mercer (MEM); 1986 Kirksey (MEM); 1987 Humboldt Grace Parish (MEM); 1989 Garland-New Salem (MEM); 1991 Williston-Bethlehem (MEM); 1994 Williston-Bethlehem-Parks Cpl. (MEM); 1996 Williston-Parks Cpl. (MEM); 2001 St. Luke (MEM); 2002 Brewer's-McKendree (MEM); 2003 Campus Minister, UT Martin Interfaith (MEM); 2005 Good Shepherd (MEM); 2006 Lynchburg First; 2011 Westland; 2014 Medical Leave, Medical Leave (357); 2016 Retired

MURPHY, BRICE JOHNSTON (SY)

Doyle

(Spouse: Mary Murphy)
SY: 2021
APPTS: 2021 Doyle

MURPHY, JOHN M. (RA)

Dodson Chapel

(Spouse: Vonette Murphy)
LI: 1986; AM: 1999; RA: 2021
ED: Tennessee Technological University BS; COS Completed
APPTS: 1986 Doyle Circuit; 1991 Doyle; 2021 Dodson Chapel

MURRAY, KENNARD (RE)

Retired

(Spouse: Pamela Murray)
LI: 1993; PM: 2000; FD: 2000; FE: 2002; RE: 2019
ED: Tennessee State University BS; Vanderbilt University MTS; Garrett Evangelical Theological Seminary DMin
APPTS: 1993 Lebanon Circuit; 1994 Smith County Parish; 1996 Dickson Parish; 1999 Ernest Newman; 1999 Patterson Memorial; 2002 Seay Hubbard; 2012 Clark Memorial; 2015 District Superintendent, Pulaski District Superintendent; 2017 District Superintendent, Red River District; 2019 Retired

MYERS, BO (FE)

Thompson Station

(Spouse: Mary Kate Myers)
PE: 2016; FE: 2019
APPTS: 2016 St. Luke; 2018 Thompson Station

MYERS, JERRY A. B., JR. (PL)

McDonald Chapel

(Spouse: Janice Myers)
SY: 2011; LI: 2012; PL: 2012
ED: Tennessee Technological University AS Criminal Justice
APPTS: 2011 Smith Co. Parish: Dicktown-Phillips Chapel; 2016 McDonald Chapel

MYERS, LEE DON (PL)

Coalmont

PL: 2016
APPTS: 2016 Grace/Coalmont; 2021 Coalmont

MYERS, MARY KATE (FE)

Bethesda-Wesley Chapel

(Spouse: Bo Myers)
PE: 2016; FE: 2019
APPTS: 2016 Bethesda-Wesley Chapel

MYERS, MICAH (FL)

Lambuth Memorial

(Spouse: Jill Myers)
PL: 2015; FL: 2019
APPTS: 2015 Summerfield-Shipley: Shipley; 2019 Lambuth Memorial; 2021 Westmoreland

NEAL, JON (SY)

Supply, Decherd

SY: 2021
APPTS: 2021 Supply, Decherd

NELSON, LUCINDA A. (RD)

Retired

LI: 1995; PM: 1996; FD: 1996; PD: 2005; FD: 2006; RD: 2015
ED: Tennessee Technological University BS; Vanderbilt Divinity School MDiv
APPTS: 1995 Fredonia-Gilley Hill; 1997 Kelley's/Dunaway Chapel; 2002 Leave of Absence; 2004 Minister, Music, Blackman; 2013 Minister, Music, Blackman; 2015 Retired

NEWBERRY, JOSH (FL)*Centertown Circuit*

(Spouse: Joanna Newberry)

SY: 2009; PL: 2010; FL: 2018

ED: Martin Methodist College B.S.

APPTS: 2009 Caney Fork Circuit: Frasier's; 2010 Greenwood-Pleasant Grove; 2014 Celina-McFerrin; 2018 Celina-McFerrin; 2020 Centertown Circuit

NEWELL, RAYMOND R. (RE)*Retired*

(Spouse: Joan Newell)

DO: 1971; FM: 1979; FE: 1979; RE: 2013

ED: Morningside College BA; Vanderbilt Divinity School MDiv; Vanderbilt Divinity School MA

APPTS: 1971 Student, Vanderbilt Divinity School, Student; 1977 Cross Plains-Pleasant Grove; 1979 Chaplain, Mount Union College; 1986 Loretto-St. Joseph; 1994 Ardmore; 1996 Westland; 2000 Riverside; 2006 City Road Chapel; 2010 Pennington; 2013 Retired

NIGRELLI, DOMENICO (FE)*Minister, Evangelism & Discipleship, Brentwood*

(Spouse: Liliane Nigrelli)

PM: 1998; FD: 1998; FE: 2005

ED: Roberts Wesleyan College BA; United Theological Seminary MDiv; Vanderbilt University PhD

APPTS: 1997 Associate Pastor, Associate, City Road; 1998 Associate Pastor, Brentwood; 2000 Associate Director, Center for Church Leadership, Martin Methodist College; 2004 Director, Center for Church Leadership, Martin Methodist College; 2010 Assoc. Prof./Religious & Philosophical Studies, Martin Methodist College; 2010 Assoc. Prof./Religious & Philosophical Studies, Martin Methodist College; 2021 Minister, Evangelism & Discipleship, Brentwood

NILES, ROBERT A. (RE)*Retired*

LI: 2001; PE: 2006; FE: 2011; RE: 2019

ED: University of the Pacific BA; Pasadena College of Chiropractic Doctorate; University of the South School of Theology MDiv

APPTS: 2000 Brandon's/Friendship/Marble Hill: Friendship-Marble Hill; 2002 Forest Mill; 2004 Bethel; 2011 Mt. Zion; 2019 Retired

NOLEN, ROBERT GUINN (RE)*Retired*

(Spouse: Mary Nolen)

LI: 1956; DO: 1960; PM: 1962; FM: 1964; FE: 1964; RE: 1977

ED: Tennessee Technological University BS; COS

APPTS: 1956 Salem-Paran; 1957 Salem-Brotherton; 1962 Rich Valley; 1966 East End (Savannah); 1969 Hendersonville First, Associate; 1971 Matthews Memorial; 1974 Disability Leave; 1977 Retired

NORFLEET, DOUGLAS (RE)*Retired*

(Spouse: Ashley Norfleet)

LI: 1981; PM: 1984; DO: 1984; FM: 1986; FE: 1986; RE: 2021

ED: Martin College AA; Trevecca College BS; Vanderbilt Divinity School MDiv; Wesley Theological Seminary DMin

APPTS: 1981 Epworth; 1984 Westmoreland-Pleasant Grove; 1988 Lambuth-Salem; 1989 Lambuth; 1991 Pastor, Evangelism & Missions, Brentwood; 1998 Madison Street; 2005 Bethlehem; 2007 Family Leave; 2012 New Chapel - Woodland Street; 2014 Associate Pastor, Collierville First; 2015 Lexington First; 2018 Union City First; 2021 Retired

NORTON, JAMES C. (RE)*Retired*

(Spouse: Linda Norton)

PM: 1976; DO: 1976; FE: 1979; RE: 2021

ED: George Peabody College BA; Vanderbilt Divinity School MDiv

APPTS: 1977 Associate Pastor, Woodbine, Assoc.; 1978 Monroe St.; 1981 Monroe St.-Scottsboro; 1983 Chapel Hill; 1987 Associate Pastor, Associate, City Road; 1989 Aldersgate; 2000 Old Hickory; 2010 Nolensville First; 2015 Riverside; 2021 Retired

NULTY, JOEL (PL)*Bascom-Glenwood*

(Spouse: Stephanie Nulty)

LI: 1996; PL: 1996

ED: Asbury Theological Seminary MDiv; Bethel University BS

APPTS: 1996 Cumberland City Chg.: Cumberland City; 2006 Bascom-Glenwood

NUNLEY, BENNY JOE (SY)*Warren County Charge: New Union*

(Spouse: Ann Nunley)

SY: 2021

APPTS: 2021 Warren County Charge: New Union

O'BANNON, MICHAEL D. (RE)*Retired*

(Spouse: Dee O'Bannon)

PM: 1970; DO: 1970; FM: 1973; FE: 1973; RE: 2017

ED: Birmingham-Southern College BA; Vanderbilt MA

APPTS: 1970 Toney (AL); 1971 Epworth-Peytonsville; 1975 Calvary, Assoc.; 1978 Glencliff; 1979 Wesley Foundation, MTSU; 1983 St. Andrew-Rehoboth; 1988 Vice-Pres. for Advancement, Martin Methodist College; 1989 Blakemore; 1992 Lewisburg First; 1996 Belle Meade; 2005 Murfreesboro First; 2017 Wesley Heights/Turkey Creek; 2017 Retired

ORDUNG, SAMUEL A (PE)*South End*

LI: 2017; FL: 2017; PE: 2019

APPTS: 2017 Dowelltown-Fullers-Pisgah; 2020 South End

ORR, CASEY L (OD)*Minister, Family Ministries, Brentwood*

OD: 2018

APPTS: 2018 Minister, Family Ministries, Brentwood

OVERCAST, JIMMY (PL)*Dunaway's Chapel*

PL: 2015

APPTS: 2015 Kelley's/Dunaway Chapel; 2021 Dunaway's Chapel

OWENS, DEBORAH (FE)*Director, Office Leadership Formation and Development*

LI: 2005; PL: 2005; PE: 2007; PM: 2007; FE: 2014; RE: 2021

ED: Middle Tennessee State University BS; Vanderbilt Divinity School MDiv

APPTS: 2005 Wesley Chapel; 2018 Wesley Chapel; 2018 Director, Office Leadership Formation and Development

OZIER-WALLACE, MICHELLE (OD)*Campus Minister, Wesley Foundation-UT-Southern*

(Spouse: John Wallace)

OP: 2016; OD: 2018

ED: Auburn University BS Nutrition & Dietetics; Teachers College, Columbia University MS Applied Physiology & Nutrition; Chandler School of Theology MDiv

APPTS: 2016 Assistant Campus Minister, Wesley Foundation MTSU; 2021 Campus Minister, Wesley Foundation-UT-Southern

PADGETT, SUSAN S. (RD)*Retired*

(Spouse: Michael Padgett)

CW: 1973; CW: 1975; TI: 1975; DM: 1977; FM: 1997; FD: 1997; RD: 2013

ED: Mississippi University for Women BA; Scarritt College for Christian Workers MA

APPTS: 1968 Director, Youth Ministries, St. Luke's (MS); 1970 Director, Youth Ministries, St. Paul (MS); 1971 Director, Youth Ministries, St. Paul (MS); 1972 Director, Christian Education, College Park First (N GA); 1974 Director, Christian Education, Albany First (S GA); 1975 Director, Christian Education, Calvary; 1980 Director, Children's Ministries, Franklin First; 1985 Leave of Absence; 1986 Diaconal Minister, St. Mark's; 1994 Minister, Program, Christ; 2000 Director, Office of Ministerial Concerns; 2013 Retired

PANHALKAR, SHARLET (PE)

Santa Fe Circuit

PE: 2021

APPTS: 2021 Santa Fe Circuit

PANTER, BILLY RAY (RE)

Retired

LI: 1950; PM: 1952; DO: 1954; FE: 1960; FM: 1960; RE: 1994

ED: Martin College AA; Vanderbilt; Tennessee Polytechnic Institute BS

APPTS: 1950 Summerfield-Shiple-Mt. Union; 1952 Matthews Memorial; 1956 Donelson Heights; 1958 Wesley Heights; 1963 Cannon; 1966 Fayetteville First; 1971 Dickson First; 1977 Savannah; 1978 Dalewood; 1982 Smithville First-Bright Hill; 1988 Manchester First; 1992 District Superintendent, Murfreesboro DS; 1994 Retired

PARKER, CHERIE L. (RE)

Retired

(Spouse: Jack Keller)

LI: 1976; PM: 1977; DO: 1977; TI: 1981; FE: 1982; RE: 2019

ED: Mercer University BA; Vanderbilt Divinity School MDiv

APPTS: 1979 Associate Pastor, Calvary; 1983 Centenary-New Bethel; 1990 Douglas Chapel-Liberty; 1991 Associate Pastor, Bellevue; 1999 Bellevue; 2001 Watkins Memorial (KY); 2004 Family Leave; 2006 Minister, Congregational Care, Christ Church (KY); 2009 Inglewood; 2013 Hillcrest; 2019 Retired

PARKER, NANCY HAWTHORNE (FE)

Pastor and Director, Wesley Foundation VU

(Spouse: Geoff Parker)

FL: 2013; PE: 2016; FE: 2019

APPTS: 2013 Pastor, Spiritual Formation, West End; 2016 Pastor, Young Adult, West End; 2016 Pastor and Director, Wesley Foundation VU

PARKISON, LEE (RE)

Retired

(Spouse: Ellamarie Parkison)

PM: 1957; DO: 1957; FE: 1959; FM: 1959; FE: 1990; TI: 1990; RE: 2000

ED: Albion College BA; Boston University School of Theology MST (Master of Sacred Theology)

APPTS: 1959 Associate Pastor, Hyde Park Community (WOH); 1962 Cridersville First (W OH); 1965 Editor, Discipleship Ministries; 1978 Coordinator, Marketing, UMC; 1982 Field Representative, American Bible Society; 1986 Leave of Absence; 1988 Minister, Evangelism & Assimilation, Calvary; 1989 Dodson; 1994 East End; 1997 Glendale; 2000 Retired

PARNELL, CAROLYN (PL)

Whitwell Chapel

SY: 2008; PL: 2009

ED: COS 2

APPTS: 2008 Cedar Valley/Chappell Memorial; 2012 Whitwell Chapel; 2013 Cedar Valley

PARRAMORE, DONNA ANN (FE)

District Superintendent, Caney Fork River

LI: 2002; PM: 2004; FE: 2008

ED: Vanderbilt University BA; Vanderbilt Divinity School MDiv

APPTS: 2002 Associate Pastor, City Road Chapel; 2006 Ebenezer (Hustburg); 2014 Epworth; 2017 District Superintendent, Caney Fork River

PARRISH, MARY NOBLE (FD)

Executive Pastor, Dothan First UMC

DM: 1997; DM: 1998; TI: 1998; FD: 2000

ED: University of North Alabama BS/Mathematics; Memphis Theological Seminary M.A.R

APPTS: 1990 Director, Youth Ministries, Sheffield Highland UMC (NAL); 1994 Director, Northwood UMC (NAL); 1997 Minister, Christian Education, Columbia First; 2002 Church Relations, Martin Methodist College-Church Relations; 2010 Minister, Discipleship, Rehoboth; 2017 Executive Pastor, Dothan First UMC

PARTEE, NATHANIEL D (PE)

Asbury-Mt. Carmel

PE: 2020

APPTS: 2020 Asbury-Mt. Carmel

PATTERSON, RONALD P. (RE) *Retired*

(Spouse: Marlene Patterson)

LI: 1967; FE: 2004; RE: 2009

ED: Malone College BA; United Theological Seminary MDiv; Syracuse University MA; Central Methodist University DD
APPTS: 1968 Lafayette Ave.; 1970 The Upper Room; 1977 UMPH; 1992 UM Reporter; 2004 Minister, Outreach & Congregational Care, McKendree; 2009 Retired

PATTON, R. MALCOLM (RE) *Retired*

LI: 1957; PM: 1964; DO: 1964; FE: 1966; FM: 1966; RE: 2003

ED: Martin College AA; Scarritt College BA; Vanderbilt Divinity School M Div

APPTS: 1957 Lutts Ct.; 1958 West Point Ct.; 1959 Lovell Memorial; 1960 Cook's; 1963 Greenville-Dentons; 1966 Lafayette First; 1970 Hartsville First; 1973 Trinity; 1975 Matthews Memorial; 1982 Coleman Memorial; 1988 Smyrna First; 1994 Gallatin First; 2001 Forest Hills; 2003 Retired

PEELER, BECKY (RD) *Retired*

PD: 2006; FD: 2009; RD: 2018

ED: High Point University BA; Duke Divinity School MRE

APPTS: 2006 Minister, Children, Franklin First; 2011 Minister, Children & Families, West End; 2018 Retired

PENNER, CHRISTINE N. (PE) *Monterey*

PL: 2015; PE: 2016

ED: Liberty University BS; Memphis Theological Seminary MAYM

APPTS: 2015 Youth Minister, Westview; 2016 Williamsport Circuit; 2020 Monterey

PENNINGTON, JOHN A., JR. (RA) *Retired*

(Spouse: Dorothy Pennington)

AM: 1976; RA: 2008

ED: Martin Methodist College AA

APPTS: 1966 Trinity Circuit, Assoc.; 1968 Promise Circuit; 1972 Barnhill-Eureka; 1976 East End Circuit; 1979 Loretto-St. Joseph; 1982 Bethel-Farris Chapel; 1986 Waynesboro First; 1991 East End-Fall River; 1998 East End - Fall River; 1999 East End Savannah; 2000 Wesley Heights/Turkey Creek; 2005 Centerville-Shipp's Bend; 2008 Retired; 2014 Campground-Eureka; 2014 Campground-Eureka- Campground; 2016 Campground

PEPPER, ARTHUR BARTON (RE) *Retired*

(Spouse: Betty Pepper)

LI: 1954; PM: 1957; DO: 1958; FE: 1959; FM: 1959; RE: 1997

ED: Vanderbilt University BA; Vanderbilt Divinity School MDiv; LaVerne University MS

APPTS: 1954 Berryville; 1955 Antioch; 1958 Jordonia; 1959 Chaplain, US Navy; 1982 Williamsport Charge; 1988 Hartsville-Chapel Hill; 1997 Retired

PETERS, SHEILA (PL) *Braden*

SY: 2018; LI: 2018; PL: 2018

ED: Vanderbilt University MS Clinical Psychology; Vanderbilt University PhD, Clinical Psychology

APPTS: 2018 Braden

PETERSON, JASON TYLER (PD) *Associate Director, Community Care Fellowship*

PD: 2019

APPTS: 2019 Associate Director, Community Care Fellowship

PETERSON, ROSS (PL) *Farris Chapel*

(Spouse: Michelle Peterson)

PL: 2015

APPTS: 2013 Farris Chapel

PHILLIPS, JEFFREY T (PL)

Saundersville

PL: 2019

APPTS: 2019 Saundersville

PIERCE, TOM ANDREW (FE)

Trinity

(Spouse: Diana Pierce)

FL: 2006; LI: 2006; SP: 2007; PL: 2009; PE: 2011; FE: 2014

ED: University of Colorado BA; University of North Alabama MA; Vanderbilt University MDiv

APPTS: 2006 East Hickman/Little Lot/Mt. Pleasant; Lit Lot/Mt. Plsnt; 2009 Bethesda-Wesley Chapel; 2015 Westview; 2020 Trinity

PLATTS, MARGARET (PE)

Charlotte-Fagan

PE: 2017

ED: Erskine College BS, Biology and Physics; Vanderbilt University School of Medicine MA, Laboratory Investigation (MLI); Duke Divinity School MDiv

APPTS: 2017 East Hickman-Kedron; 2018 Greenville; 2020 Charlotte-Fagan

POLAND, NICOLE LYNN (PD)

Chaplain, Avalon Hospice

PD: 2020

APPTS: 2020 Chaplain, Avalon Hospice

POLK, ANDREW (PL)

Local Pastor, Murfreesboro First

PL: 2020

APPTS: 2020 Local Pastor, Murfreesboro First

POLLARD, CHARLES (SY)

Tucker's Crossroads

SY: 2019

APPTS: 2019 Tucker's Crossroads

POOLE, CHARLES H. (RE)

Retired

PM: 1950; DO: 1951; FE: 1952; FM: 1952; RE: 1992

ED: Martin College AA; George Peabody College BA; Vanderbilt University MA; Vanderbilt Divinity School MDiv

APPTS: 1946 Chestnut Grove; 1947 Hillsboro Circuit; 1948 Johnson and Bethlehem; 1950 Antioch-Thompson Chapel; 1951 Ardmore; 1953 Spring Hill; 1954 Cedar Hill; 1957 Director, Martin College, Dean of Students and Admissions; 1960 Bellshire; 1962 Hillcrest; 1966 Donelson Heights; 1971 District Superintendent, Cookeville District; 1977 Associate Pastor, Belle Meade; 1980 Connell Memorial; 1992 Retired

POTTS, HOLLEY (FD)

Chaplain/Life Coach, Dow Smith

(Spouse: Michael Potts)

LI: 2003; PD: 2008; PM: 2008; FD: 2010

ED: Martin Methodist College BA; University of the South School of Theology M Div

APPTS: 2008 Associate Pastor, Smyrna First; 2009 Associate Pastor, Youth Ministry, Grace; 2009 Transitional Leave; 2009 Minister, Music, Providence; 2013 Associate Pastor, Mercy Street; 2017 Associate Pastor, Mercy Street; 2018 Transitional Leave; 2018 Staff Deacon, Cornerstone; 2021 Chaplain/Life Coach, Dow Smith

POTTS, R. MICHAEL (RE)

Retired

(Spouse: Kim Potts)

LI: 1995; PM: 1996; FD: 1996; FM: 2000; FE: 2000; RE: 2017

ED: Cumberland Univ. BA; Vanderbilt Divinity School M Div

APPTS: 1995 Tucker's-Watertown; 1996 Tucker's-Watertown-Statesville; 1997 Bethpage-Mt. Vernon; 2006 Rehoboth; 2015 Lebanon First; 2017 Retired

PRICE, MARK (OF)

Minister, Spiritual Formation, Christ

(Spouse: Marne' Price)

OF: 2012

APPTS: 2012 Minister, Spiritual Formation, Christ

PROCTOR, BETTY (FE)*Hillsboro*

SY: 2011; FL: 2011; PE: 2015; FE: 2019

ED: Belmont University BA; University of Alaska Southeast MAT; Asbury Seminary MDiv

APPTS: 2011 Alexandria; 2012 Alexandria-Temperance Hall; 2014 Hillsboro

PROCTOR, REGINA B. (FE)*Associate Pastor, St. Luke's UMC*

(Spouse: Rick Proctor)

SP: 2006; LI: 2006; PL: 2009; FL: 2010; PL: 2011; PE: 2012; FE: 2015

ED: Middle Tennessee State University BS; Vanderbilt Divinity School MDiv

APPTS: 2006 Associate Pastor, Belle Meade; 2011 Liberty; 2012 Chaplain Residency, Vanderbilt Children's Hospital; 2012

Chaplain Residency, Vanderbilt Children's Hospital; 2013 Pastor, Congregational Care & Worship, Franklin First; 2013

Pastor, Congregational Care, Franklin First; 2018 Associate Pastor, St. Luke's UMC

PUGH, R. EDWARD (RE)*Retired*

(Spouse: Mary Pugh)

LI: 1965; DO: 1972; PM: 1975; FE: 1980; FM: 1980; RE: 1999

ED: Martin College AA; Scarritt College BA; Scarritt College MA

APPTS: 1964 Pleasant Springs; 1965 East End; 1966 Enterprise Ct.; 1970 Walker's-Luton's; 1976 Westland; 1981 Smyrna

First; 1988 Crossville First; 1991 McKendree; 1992 Manchester First; 1996 Crieviewood; 1999 Crieviewood; 2000 Good

Hope; 2005 SY, Good Hope-Tuckers; 2007 Good Hope; 2010 Bethlehem; 2012 Good Hope; 2019 Retired

PULLEY, WILLIAM R. (RE)*Retired*

(Spouse: Joan Pulley)

PM: 1967; DO: 1967; FE: 1970; RE: 1991

ED: Scarritt College BA; Methodist Theological School MDiv

APPTS: 1970 Associate Pastor, Tullahoma First; 1973 South End; 1977 Livingston First; 1980 Fairfield Glade; 1991 Retired

PURDUE, JOHN CLELLAN (FE)*Calvert City*

(Spouse: Rebecca Purdue)

LI: 2000; PM: 2002; FD: 2002; FE: 2008; SU: 2016; SY: 2018; FE: 2018

ED: University of Kentucky BA; Southern Baptist Theological Seminary MDiv; Wesley Theological Seminary DMin

APPTS: 2000 Associate Pastor, Madison Street; 2003 Hartsville-Chapel Hill; 2007 Smithville-Bright Hill; 2011 Crossville

First; 2014 Trinity; 2018 Wesley Heights/Turkey Creek; 2019 McMinnville First; 2021 Calvert City

PURDUE, PAUL (FE)*Belmont*

(Spouse: Connie Purdue)

PM: 1997; FD: 1997; FE: 1999; FM: 1999

ED: Asbury Theological Seminary MDiv; University of Kentucky BA

APPTS: 1996 Associate, Winchester First; 1999 New Chapel; 2006 Hillcrest; 2011 Tullahoma First; 2017 Belmont

PUSATERI, RICHARD ANTHONY (RE)*Retired*

(Spouse: Sandra Pusateri)

LI: 1977; PM: 1978; DO: 1978; FE: 1981; RE: 2017

ED: US Naval Academy; Case Western Reserve University BA; Syracuse University MS; Vanderbilt Divinity School MDiv;

Salve Regina University MA; Princeton Theological Seminary DMin

APPTS: 1977 Pegram; 1981 T.T.U. Wesley Foundation; 1983 Chaplain, U.S. Navy; 2013 Transitional Leave; 2013

Extension Ministries, Global Ministries; 2016 Military and Veteran Services, John Jay College; 2017 Retired

RACINE, ERIN A. (FE)*Pastor, Hospitality & Congregational Care, West End*

(Spouse: David Racine)

PE: 2008; LI: 2008; FE: 2010

ED: North Central College BA; Vanderbilt Divinity School MDiv

APPTS: 2008 Associate Pastor, Congregational Care, Brentwood; 2015 Pastor, Hospitality & Congregational Care, West End

RAINEY, DAVID E. (RE)*Retired*

(Spouse: Letitia Rainey)

PM: 1972; DO: 1972; FM: 1974; FE: 1974; RE: 2012

ED: Emory University BA; Union Theological Seminary MDiv

APPTS: 1972 Associate Pastor, Edgehill; 1982 Bethlehem-Leeville Charge; 1983 East End; 1994 Donelson Heights; 2005 Bellevue; 2012 Retired

RASCOE, THOMAS C. (RA)*Retired*

(Spouse: Connie Rascoe)

LI: 1985; PM: 1993; AM: 1993; RA: 2010

ED: Tennessee Technological University 72 hours; Indianapolis JATC; COS Completed

APPTS: 1985 Mt. Zion-Elmwood; 1987 Forbus Circuit; 1992 Mt. Gilead-Cummingsville; 1997 Clarkrange; 2002 Incapacity Leave; 2010 Retired

RASH, DAVID (RL)

(Spouse: Carol Rash)

SY: 2007; FL: 2008; LI: 2008; RL: 2014

ED: COS 10

APPTS: 2007 Shiloh; 2011 Pleasant Grove; 2018 Dechard

RATLEY, TODD (SY)*Bethel*

SY: 2021

APPTS: 2021 Bethel

RAULSTON, LAURIE (PL)*Normandy*

(Spouse: Mark Raulston)

PL: 2016

ED: COS 9; MTSU BBA

APPTS: 2016 Normandy

RAYFORD, SHIRLEY ANN (RE)*Retired*

FD: 1995; PM: 1996; PM: 1996; FE: 2000; FM: 2000; RE: 2016

ED: Vanderbilt Divinity School MDiv; American Baptist College BA

APPTS: 1995 Key; 1996 Algood-Cookeville-Sparta; 2001 Associate Director, Community Care Fellowship; 2004 Clark; 2007 Brooks Memorial/Braden; 2016 Retired

REAGAN, CHRISTOPHER K. (RL)*Peeled Chestnut-Wesley Chapel*

PL: 2000; RL: 2020

ED: Tennessee Technological Center at Livingston-Civil Drafting CAD Operator; COS 20

APPTS: 2000 Dycus Circuit; 2007 Dodson-Zion Hill; 2012 Zion Hill; 2014 Peeled Chestnut-Wesley Chapel

REECE, JO B. (RD)*Retired*

(Spouse: Wayne Reece)

DM: 1999; FD: 2002; RD: 2008

APPTS: 2000 Director, Christian Education, Donelson Heights; 2004 Editor, Children's Teacher, UMPH; 2005 Volunteer, Stillpoint; 2006 Editor, Children's Teacher, UMPH; 2007 Transitional Leave; 2008 Retired

REED, GEORGE EDWARD (RL)*Retired*

(Spouse: Virginia Reed)

FL: 1999; LI: 1999; RL: 2012

ED: COS Completed

APPTS: 1999 Keltonburg-Webbs Chapel: Keltonburg; 2002 Westmoreland-Pleasant Grove; 2008 Gordonsville-Temperance Hall-Lancaster; 2012 Lancaster; 2017 Retired

REISS, ANGELA (PL) *Online Pastor, Providence*
 PL: 2020
 APPTS: 2020 Online Pastor, Providence

REYNOLDS, CAROL (SY) *Wartrace*
 SY: 2021
 APPTS: 2021 Wartrace

REYNOLDS, JEFF (SY) *Supply, Cedar Grove-Rutherford*
 (Spouse: Lori Reynolds)
 SY: 2007; PL: 2010; DI: 2019; SY: 2021
 ED: Nashville State Tech. Institute AS; MTSU BS; COS 1
 APPTS: 2007 Tucker's Crossroads; 2021 Supply, Cedar Grove-Rutherford

RICH, KELLY (SY) *Christ Chapel*
 SY: 2018
 APPTS: 2018 Christ Chapel

RIPSKI, J. MICHAEL (RE) *Retired*
 PM: 1972; DO: 1972; FE: 1976; FM: 1976; RE: 2015
 ED: Candler School of Theology MDiv; Candler School of Theology DMin; Rhodes College BA
 APPTS: 1972 Student; 1975 Associate, Grace (MEM); 1979 Northside (MEM); 1986 Martin First (MEM); 1994 St. Paul (MEM); 1996 Hendersonville First; 1999 Hendersonville First; 2005 Belle Meade; 2011 Lebanon First; 2015 Retired

RITCHIE, RODNEY (PL) *Bon Air*
 (Spouse: Melinda Ritchie)
 SY: 2017; LI: 2018; PL: 2018
 APPTS: 2017 Bon Air

ROARK, WILLIAM L., JR. (PL) *Walkers*
 (Spouse: Cathey Roark)
 LI: 1985; PL: 2002
 ED: Trevecca Nazarene College BA; COS Completed
 APPTS: 1985 Forest Hills (FL); 1986 Forest Hills (FL); 1989 Bethlehem; 1996 Good Hope; 2002 Cairo; 2008 Walkers

ROBERTSON, TAMIKA (PE) *Chaplain, Vanderbilt Wilson County Hospital*
 (Spouse: Kenny Robertson, Sr.)
 FL: 2015; PL: 2017; PE: 2019
 ED: American Baptist College BA; Vanderbilt Divinity School MDiv; St. Thomas/Nashville CPE Partnership
 CPE/Resident/Chaplain
 APPTS: 2015 Dixon Memorial; 2015 Assistant Campus Minister, Wesley Foundation Tennessee State University; 2019 Dalewood/Aldersgate; 2021 Dalewood; 2021 Chaplain, Vanderbilt Wilson County Hospital

ROBINSON, HALEY (FE) *Forest Street*
 (Spouse: Thomas Farley)
 PE: 2011; FE: 2014
 ED: University of Tennessee Martin BA; Boston University MDiv
 APPTS: 2011 Spring Valley Charge; 2015 Associate Pastor, Hilldale; 2017 New Providence; 2019 Forest Street

ROBINSON, JAMES (RE) *Retired*
 (Spouse: Martha Robinson)
 PM: 1982; DO: 1982; FE: 1984; RE: 2017
 ED: Vanderbilt University BS; Vanderbilt Divinity School MDiv; Martin College
 APPTS: 1982 Associate Pastor, Woodbine-Humphrey St., Associate; 1983 Associate Pastor, Brentwood, Associate; 1988 Mt. Juliet; 1994 Pennington; 1998 City Road Chapel; 2001 Honorable Location; 2008 Chaplain, McKendree Village; 2009 Incapacity Leave; 2010 Southside Charge; 2012 Greenbrier-Gideon Charge; 2017 Retired

ROCHTE, REBEKAH C (OE)*Cedar Hill-Porter's Chapel*

OE: 2020

APPTS: 2020 Cedar Hill-Porter's Chapel

ROGERS, JIMMY DEE, JR (RL)*Retired*

LI: 1994; RL: 2006

ED: Freed-Hardeman University AA; Indiana University BS; COS Completed

APPTS: 1993 Hickory Valley-Keltonburg-Snow Hill; 1995 Keltonburg-Snow Hill-Long Branch; 1996 Homestead-Grassy Cove; 1999 Paran; 2003 Associate Pastor, Cookeville First; 2005 Jamestown-Roanoke; 2007 Retired; 2009 Overton County Parish: Okolona; 2009 Okolona; 2012 Okolona-Pleasant Ridge; 2016 Okolona; 2021 Retired

ROSS, PHIL (RE)*Marion*

(Spouse: Brenda Ross)

LI: 1975; PM: 1976; DO: 1976; FE: 1988; RE: 2015

ED: COS; Lindsey Wilson Junior College AA; Lambuth College BS; Vanderbilt Divinity School MDiv

APPTS: 1975 Epworth-Peytonsville; 1976 Clifton Circuit; 1980 Trinity Circuit; 1984 Lynnville-Taylor's; 1986 Associate Pastor, Associate, Crossville First; 1988 South End; 1992 New Providence; 1996 St. Bethlehem; 1999 Dickson First; 2007 Bethlehem; 2009 White House; 2011 Waverly First; 2014 Jamestown-Roanoke; 2015 Retired; 2015 Fellowship; 2017 Marion

ROSS, VANCE P. (FE)*Central UMC*

(Spouse: Bridgette Ross)

FE: 2011; TI: 2011

ED: West Virginia Wesleyan College BA; Gammon Theological Seminary MDiv

APPTS: 2011 Gordon Memorial; 2015 Director AC Relations & Strategist Vital Cong., Discipleship Ministries; 2018 Central UMC

RUSH, ADAM J. (FL)*Waynesboro First*

FL: 2017

APPTS: 2017 Associate Pastor, McMinnville First; 2020 Waynesboro First

RUTHERFORD, V. JOE (FE)*Savannah First*

(Spouse: Betty Rutherford)

LI: 1988; DO: 1990; PM: 1990; FM: 1996; FE: 1996

ED: Union University BA; NOBTS MRE; University of the South MDiv

APPTS: 1989 Pelham Charge; 1991 Associate Pastor, Winchester First; 1996 Morton Memorial; 1998 Estill Springs; 2015 Lynchburg First; 2018 Savannah First

RUTTLEN, MICHAEL D. (OF)*Pickett-Rucker*

(Spouse: Cecelia Ruttlen)

LI: 2010; OF: 2010

APPTS: 2010 Dickson Parish; 2010 Dickson Parish: Bowman; 2013 Pickett-Rucker

SADLER, ROBERT (RE)*Retired*

(Spouse: Karen Sadler)

DO: 1991; PM: 1991; FE: 1999; RE: 2004

ED: Elon University BA; Candler School of Theology MDiv

APPTS: 1980 East Fultonham/White Cottage (W OH); 1982 Leasburgh (NC); 1985 Mansfield (N GA); 1987 West Point Ct.; 1988 British Methodist Conf. Blaydon Ct.; 1990 Blanche Ct.; 1991 Clifton-Riverside-Mt. Auburn; 1998 Pleasant Grove; 2000 East End Savannah; 2006 Trinity (Hardin); 2006 Retired; 2008 Retired

SAMPLE, MARTHA JOYE (SY)*Hopewell-Wilee's Chapel: Wilee's*

SY: 2019

APPTS: 2019 Hopewell-Wilee's Chapel: Wilee's

SAMUEL, MAMDOUH RAMZY (FL)

Pastor, Hamilton

(Spouse: Amira Abdelmosih)

FL: 2015

APPTS: 2015 Pastor, Hamilton

SANDERS, JOHN E. (PL)

Aspen Hill-Dellrose-Blanche

: 2003; LI: 2004; PL: 2005

ED: Tennessee Tech BS; COS 14

APPTS: 2003 Dellrose Circuit - Dellrose & Shiloh (Pulaski); 2004 Olivet; 2005 Aspen Hill; 2010 Aspen Hill-Dellrose-Shiloh Charge; 2016 Aspen Hill-Dellrose-Blanche

SANFORD, RYAN DOUGLAS (PL)

Cornerstone

PL: 2014

APPTS: 2014 Pastor, Youth & Young Adult Ministries, Smyrna First; 2016 Cornerstone

SAUER, DAVID R. (AM)

Post Oak & Liberty

(Spouse: Jennifer Sauer)

LI: 1997; FL: 1999; AM: 2012

ED: Motlow State Community College AAS; Tennessee Tech University BS; COS Advanced 8; COS Completed

APPTS: 1997 Shady Grove Circuit; 1999 Forbus Circuit; 2000 Findlay-Mt. Carmel; 2003 Paran; 2010 Pisgah; 2014 Pleasant Valley-Shady Grove; 2016 Adamsville - Mt. Vinson; 2018 Post Oak & Liberty

SAULS, STEPHEN (FE)

Hilldale

LI: 2014; FL: 2014; PE: 2015; FE: 2018

ED: Brenan University BBA; Vanderbilt University MDiv

APPTS: 2014 Associate Pastor, Grace; 2016 Salem; 2018 Hilldale

SAYLORS, MARVIN WAYNE, SR. (PL)

Mt. Pisgah-Shady Grove: Mt. Pisgah

(Spouse: Rossanna Saylors)

LI: 1993; FL: 1993; PL: 2001; DI: 2014; SY: 2015; PL: 2018

ED: COS Completed

APPTS: 1992 Dycus Circuit; 1994 Mt. Zion-Elmwood; 1998 Chestnut Mound-Elwood-Mt Zion Circuit; 1999 Shady Grove Circuit; Peeled Chestnut; 2001 Overton County Parish: Pleasant Ridge (3734); 2011 Salem-Brotherton: Salem; 2015 Mt. Pisgah-Shady Grove: Mt. Pisgah

SCHIEBER, ALLEN EARL (SY)

Cummingsville-Fraser's

(Spouse: Melinda Schieber)

SY: 2021

APPTS: 2021 Cummingsville-Fraser's:Fraser's; 2021 Cummingsville-Fraser's:Cummingsville; 2021 Cummingsville-Fraser's

SCHLESINGER, ARDEN (RE)

Retired

(Spouse: Carol Schlesinger)

DO: 1968; FE: 1971; RE: 2003

ED: Greensboro College BA; Methodist Theological School MD, MRE

APPTS: 1967 Minister, Education, Green St. (OH); 1970 Associate Pastor, Eastview (OH); 1974 Associate Director, Admissions, Scarritt College; 1977 Associate Pastor, Forest Hills; 1979 Chaplain, Vice President Spiritual Formation, Chaplain McKendree Village, Inc.; 1998 Vice President, Special Services, McKendree Village; 2002 Chaplain, Hibbett/Hailey Funderal Home, Chaplain; 2003 Retired

SCOTT-WELCH, JOHN (OR)*Retired*

(Spouse: Melanie Scott-Welch)

DO: 1974; FE: 1980; OR: 2005

ED: Centenary College of LA BA; Candler Seminary MDiv

APPTS: 1978 Gueydan First (LA); 1979 Ebenezer Wesley (LA); 1980 Munholland, Associate Pastor (LA); 1981 Delhi First (LA); 1986 Plaquemine First (LA); 1991 Maplewood Sulphur (LA); 1997 Family Leave; 1998 Jennings (LA); 2005 Retired; 2008 Oak Hill; 2009 Keltonburg-Webbs Chapel: Keltonburg; 2014 Dowelltown-Fullers-Pisgah; 2014 Retired

SCRUGGS, JAMES (RL)*Ebenezer*

SY: 2019; PL: 2019; RL: 2021

APPTS: 2019 St. John's; 2020 Ebenezer

SCRUGGS, ROLAND A. (RA)*Retired*

(Spouse: Dorothy Scruggs)

LI: 1973; RA: 2004; RA: 2007

ED: University of Tennessee Chattanooga BS; COS

APPTS: 1964 Rockwood/Blakewell (Hol); 1965 Grace (Hol); 1968 Trinity (Hol); 1974 Scott Chapel; 1979 Stones River-St. John; 1992 Pickett-Rucker Chapel; 1995 Leeville; 2000 Key-Stewart; 2004 Retired; 2007 Ebenezer

SEIFERT, CHRIS (FE)*Hermitage*

(Spouse: Cynthia Seifert)

LI: 2003; PM: 2009; PE: 2009; FE: 2012

ED: Martin Methodist College BS

APPTS: 2002 East End - Fall River; 2005 Saint Andrew Memorial; 2009 Associate Pastor, Hermitage; 2015 Hermitage

SENSING, DONALD M. (RE)*Bellshire*

(Spouse: Catherine Sensing)

LI: 1997; PM: 1999; FM: 2002; FE: 2002; RE: 2020

ED: Wake Forest University BA; Vanderbilt Divinity School MDiv; Army Command and General Staff College Graduation

APPTS: 1997 Trinity; 2005 Barth Vernon; 2007 Sango; 2010 Westview; 2015 Nolensville First; 2017 Greenbrier-Gideon Charge; 2020 Retired; 2021 Bellshire

SETTLE, DENISE (PL)*Tennessee Ridge Charge*

(Spouse: Stephen Settle)

SY: 2005; CC: 2020; LI: 2020; PL: 2020

APPTS: 2005 Tennessee Ridge Charge

SEWELL, JAMES H. (RE)*Retired*

(Spouse: Charlotte Sewell)

LI: 1951; DO: 1965; PM: 1965; FE: 1968; FM: 1968; FE: 1970; TI: 1970; RE: 1998

ED: Hendrix College BA; University of Arkansas MEd; Perkins School of Theology MDiv

APPTS: 1952 Chenault's Chapel (AR); 1952 Desha Circuit (AR); 1953 Greenbrier Circuit (AR); 1955 Supply, Little Rock Conference; 1959 Director, First UMC (Little Rock, AR); 1964 Minister, Christian Education, Chapel Hill (TX); 1968 Minister, Christian Education, El Dorado First (AR); 1970 Associate Pastor, West End; 1983 Bellevue; 1990 Craft Memorial; 1993 Sparta First; 1995 Lawrenceburg First; 1998 Retired

SEYLER, MIRIAM E. (RE)*Mt. Olivet*

LI: 2002; PM: 2005; PE: 2005; FE: 2008; FM: 2008; RE: 2019

ED: B.M.Ed. William Carey College; MDiv University of the South School of Theology

APPTS: 2002 Pelham; 2005 Pelham; 2008 Pastor, Inviting Ministries, Murfreesboro First; 2018 Associate Pastor, Congregational Care, Franklin First; 2019 Retired; 2019 Mt. Olivet

SHAFFER, P.J. (RE)*Retired*

(Spouse: Jo Shaffer)

PL: 2005; LI: 2005; SP: 2007; PL: 2009; PE: 2011; FE: 2014; RE: 2017

ED: Indiana University BS; Asbury Theological Seminary Certificate, Christian Studies; Memphis Theological Seminary MDiv

APPTS: 2005 Scottsboro; 2011 Pegrum; 2017 Retired

SHARP, LUCINDA (PL)*Alexandria*

(Spouse: Marcus Sharp)

SY: 2018; PL: 2019

ED: Tennessee State University BBA

APPTS: 2018 Alexandria-Clear Fork-Jacob's Pillar: Alexandria; 2018 Alexandria

SHAWHAN, SANDRA PARRISH (RE)*Circle of Grace Prison Ministry*

PM: 1995; DO: 1995; FE: 1999; RE: 2012

ED: Lambuth BA; Ohio State MA; Vanderbilt Divinity School MDiv; Columbia Theological Seminary DMin

APPTS: 1994 Walnut Grove; 2003 Associate Pastor, Crossville First; 2006 Nolensville First; 2010 St. Bethlehem; 2012

Retired; 2014 Bellshire; 2016 Circle of Grace Prison Ministry

SHEDD, BERRY ALLAN (PL)*Mulberry Circuit*

(Spouse: Kathryn Ann Shedd)

LI: 2013; PL: 2013

APPTS: 2012 Beech Grove; 2020 Mulberry Circuit

SHELLEY, MICHAEL DREW (FE)*Murfreesboro First*

(Spouse: Shannon Shelley)

FL: 2008; LI: 2008; PE: 2009; FE: 2012

ED: Tennessee Technological University BS; Tennessee Technological University MS; Memphis Theological Seminary MDiv

APPTS: 2008 Associate Pastor, Cookeville First; 2014 Crossville First; 2019 Murfreesboro First

SHELTON, JOE K. (RE)*Retired*

(Spouse: Bettye Shelton)

LI: 1960; DO: 1966; PM: 1969; OP: 1971; TO: 1971; OP: 1971; FE: 1972; FM: 1972; FE: 1973; TI: 1973; FE: 1977; TO: 1977; FE: 1983; TI: 1983; RE: 2006

ED: Tennessee State University BS; Gammon Theological Seminary MDiv

APPTS: 1961 Springhill; 1963 Springfield Ch.; 1968 McMinnville-Sparta Ch.; 1972 Logan Memorial (WV); 1973 Scott's; 1974 Campus Minister, TSU, Fisk & Meharry Medical College; 1977 Centenary (MEM); 1980 District Superintendent, Memphis-Asbury District Superintendent (MEM); 1983 Clark Memorial; 1986 Associate Director, CCOCM; 1991 Brooks Memorial; 1997 Hillcrest; 2006 Retired; 2009 Key-Stewart; 2014 Interim Senior Pastor, Seay Hubbard

SHELTON, KENNETH W (SY)*Supply, South Lawrence-St. Joseph*

(Spouse: Lori Leigh Shelton)

SY: 2017; PL: 2019; SY: 2021

APPTS: 2017 South Lawrence-St. Joseph; 2021 Supply, South Lawrence-St. Joseph

SHELTON, TOMMY (PL)*Pastor, Recovery Ministries, Hermitage*

PL: 2015

APPTS: 2015 Pastor, Recovery Ministries, Hermitage; 2019 Dodson Chapel

SHIELDS, DEBRA (FL)*Wesley Heights/Turkey Creek*

FL: 2015

APPTS: 2015 Pastor, Caring Ministry, Brentwood; 2019 Wesley Heights/Turkey Creek

SHOCK, CHARLES ADDISON (FL)*Campus Minister, Wesley Foundation, TTU*

(Spouse: Logan Shock)

LY: 2014; FL: 2016

APPTS: 2014 Campus Minister, Wesley Foundation, TTU

SHRIVER, RICHARD (RE)*Retired*

(Spouse: Joy Shriver)

LI: 1955; PM: 1956; DO: 1957; FE: 1958; FM: 1958; RE: 2003

ED: Vanderbilt University BA; Vanderbilt Divinity School MDiv, DMin; Scarritt College; Wisconsin State University; Middle Tennessee State University; Peabody

APPTS: 1955 Pennington; 1957 Associate Pastor, Blakemore; 1958 Director, Conf Director Youth Work (WS); 1960 Alma

Center (WS); 1963 Yorkshire, England; 1964 Watertown; 1965 Campus Minister, MTSU Wesley Foundation; 1974

Associate Pastor, Gallatin First; 1975 Associate Pastor, First Presbyterian; 1976 Algood; 1977 Liberty-Douglass Chapel, Prof

Vol. State Community College and Cumberland College; 1983 Slater's Chapel; 1984 Wartrace; 1987 Professor, Vol. State

Comm. College; 1994 Professor, Cumberland University/Volunteer State; 2003 Retired

SILLS, JACK P (RE)*Retired*

(Spouse: Maria Silles)

PM: 1984; DO: 1984; FE: 1986; RE: 2016

ED: Millsaps College BS; Vanderbilt University MS; Asbury Theological Seminary MDiv; Asbury Theological Seminary DMin

APPTS: 1984 Savannah Circuit; 1987 Chaplain Residency, Hospital Chaplaincy Residency; 1988 Director/Chaplain, Methodist Medical Center; 2016 Retired

SLENTZ, PAUL (RE)*Retired*

(Spouse: Mauni Mitchel)

FE: 2000; FM: 2000; RE: 2020

ED: Carleton College BA; Vanderbilt University MA; Vanderbilt Divinity School MDiv

APPTS: 1997 Sixty-First Avenue; 2015 Sabbatical; 2016 Pastor, Creation Care & Environmental Justice, Cumberland River

District; 2017 Pastor, Creation Care & Environmental Justice, Creation Care; 2020 Retired

SLOWEY, SHELBY LUCAS (FE)*Director & Pastor, Missions & Outreach, Brentwood*

(Spouse: Stephan Slowey)

PE: 2015; FE: 2018

ED: Lambuth University BA; Vanderbilt Divinity School MDiv

APPTS: 2018 Pastor, Evangelism & Missions, Brentwood; 2021 Director & Pastor, Missions & Outreach, Brentwood

SMITH, BRADLEY (PL)*Elkton-Pleasant Hill*

(Spouse: Angie Smith)

PL: 2017

ED: Vanderbilt Divinity School MDiv

APPTS: 2006 Liberty-Rehoboth; 2014 Elkton-Pleasant Hill

SMITH, CHARLES (OR)*Retired*

OE: 2015; TI: 2015; OR: 2021

APPTS: 2015 Hartsville-Chapel Hill; 2018 District Leadership Strategist, Cumberland River Leadership Strategist

SMITH, DAVID D (PL)*Hickory Hill*

PL: 2015

APPTS: 2015 Rays Chapel; 2017 Hickory Hill/Zion Hill; 2017 Rays Chapel; 2020 Hickory Hill

SMITH, DEBRA D. (RD)*Retired*

DM: 1984; DM: 1984; DM: 1987; TI: 1987; FM: 1997; FD: 1997; RD: 2019
ED: Iowa State BS; Perkins School of Theology MRE; Belmont University MBA
APPTS: 1982 Director, Christian Education, Mason City First (IA); 1984 Associate Director, Highland Park (N TX); 1986
Chaplain Residency, Children's Medical Center (N TX); 1987 Director, Christian Education, Donelson Heights; 1989
Director, GBOD; 2014 Transitional Leave; 2016 Freelance Consultant, Freelance Consultant; 2019 Retired

SMITH, PATRICIA L. (RE)*Hickory Valley*

LI: 2003; PM: 2004; FE: 2007; RE: 2015
ED: Tennessee Technological University BSN; Asbury Theological Seminary MDiv
APPTS: 2003 Associate Pastor, Rehoboth; 2010 Algood; 2015 Hickory Valley

SMITH, PAULA B. (FE)*Gordon Memorial*

(Spouse: Bobby Lee Smith)
PL: 2012; PE: 2013; FE: 2018
ED: Wesley Theological Seminary DMin
APPTS: 2012 Associate Pastor, McKendree; 2013 Liberty (Brentwood); 2019 Gordon Memorial

SMITH, ROBERT FRANKLIN (RE)*Retired*

LI: 1953; PM: 1959; DO: 1959; FE: 1961; FM: 1961; RE: 1998
ED: Martin College AA; Lambuth College BA; Candler School of Theology MDiv
APPTS: 1957 St. Joseph-Iron City; 1959 Vinings (N GA); 1961 Hillsboro; 1965 Hartsville First; 1968 White House-Mt.
Pleasant; 1974 Waverly First; 1981 Andrew Price; 1984 Shelbyville First; 1989 Columbia First; 1998 Retired; 1998
Glendale-Mooresville

SMITH, RONALD JOHN (SY)*Mt. Pisgah-Shady Grove: Shady Grove*

(Spouse: Carol Ann Smith)
SY: 2013
APPTS: 2013 Frasier's; 2014 Grassy Cove; 2016 Mt. Union; 2016 Mt. Pisgah-Shady Grove: Shady Grove

SMITH, THOMAS H. (RE)*Retired*

(Spouse: Bobbi Smith)
LI: 1962; PM: 1967; DO: 1967; FE: 1969; RE: 2003
ED: Martin Methodist College AA; Athens State College BA; Candler School of Theology MDiv
APPTS: 1963 Calvary (Fayetteville); 1965 Prospect-Bethel; 1966 Emerson-Cassville (GA); 1969 McEwen; 1974 Lambuth-
Salem; 1975 Centerville-Shipp's Bend; 1983 Lewisburg First; 1990 Cookeville First; 1995 Pulaski District Superintendent;
1995 District Superintendent, Pulaski District Superintendent; 2000 Columbia First; 2003 Retired

SMITH, TROY (SY)*Alto/Providence/Valley Home: Valley Home*

(Spouse: Rhonda Smith)
SY: 2009
APPTS: 2009 Alto/Providence/Valley Home: Valley Home

SMOTHERMAN, EDDIE C. (RA)*Retired*

(Spouse: Kay Smotherman)
LI: 1974; DO: 1986; AM: 1986; RA: 2019
ED: COS; Middle Tennessee State University BS
APPTS: 1974 Associate, Rover-Unionville; 1975 Mt. Gilead-Cummingsville; 1978 Salem Charge; 1981 Barnhill-Eureka;
1984 Homestead; 1987 Lynchburg First; 1991 Hillsboro First; 1994 Hillsboro; 2001 Trinity; 2010 Centerville-Shipp's Bend;
2019 Retired

SOJOURNER, JACQUELINE A. (RE)*Retired*

CW: 1976; DM: 1977; DO: 1983; PM: 1983; FE: 1985; FE: 1995; TI: 1995; RE: 2010

ED: Pfeiffer Univ. BA; Drew Theological School MDiv

APPTS: 1969 Minister, Education, Walker Chapel (VA); 1974 Director, Christian Education, Madison (Diac NNJ); 1978 Diaconal Minister, Morrow Memorial (Diac NNJ); 1981 Student, Fairfield (NNJ); 1984 Paterson Ave. (NNJ); 1989 Associate Pastor, Dickson First; 1994 White Bluff-Burns; 1998 Dodson Chapel; 2001 Hillsboro First; 2003 Bethesda-Wesley Chapel; 2005 Bon Aqua-East Hickman Circuit; 2006 Bon Aqua-Kedron-Nunnally; 2007 Mary Chaffin Memorial; 2007 Retired; 2008 Bethlehem; 2009 McEwen First; 2010 Associate Pastor, Dickson First

SORRELLS, JAMES HOLMAN (RL)*Rich Valley Charge-Pleasant Grove/Flat Creek*

(Spouse: Judy Sorrells)

LI: 1997; PL: 1999; RL: 2019

ED: COS Completed

APPTS: 1997 Rich Valley Charge-Pleasant Grove/Flat Creek

SORRELLS, SCOTTY D. (PL)*St. Paul(Rover)-Whiteside*

LI: 1998; PL: 1999

ED: Middle Tennessee State University BS; COS Completed

APPTS: 1998 Fountain Grove-Mt. Carmel; 2006 Rover Charge-St. Paul; 2008 Whiteside/Ransom: Whiteside; 2012 St.

Paul(Rover)-Whiteside

SPEAS, NANCY (FD)*Freelance Developer, Barefoot in Church*

OP: 2007; OD: 2012; FD: 2013; TI: 2013

ED: Belmont University BA; Candler School of Theology MDiv

APPTS: 2007 Chaplain Residency, Baptist Hospital East (Louisville, KY); 2008 Co-Pastor, Bethpage; 2009 Leave of Absence; 2011 Minister, Children, Christ; 2015 Transitional Leave; 2016 Minister, Christian Education, Forest Hills; 2017 Associate Editor Congregational Resources, UM Publishing House; 2018 Editor, Children's Resources, UM Publishing House; 2019 Freelance Developer, Barefoot in Church

SPEICH, GARRY DUANE (RE)*Retired*

(Spouse: Donna Speich)

PM: 1967; DO: 1967; FE: 1969; RE: 2007

ED: Martin Methodist College AA; Tennessee Technological University BS; Vanderbilt Divinity School MDiv; Vanderbilt Divinity School DMin

APPTS: 1965 Caney Fork Circuit; 1966 Douglass Chapel-Liberty; 1969 Ruth Ensor Memorial; 1970 Cook's-St. Paul's; 1978 New Providence; 1982 Hermitage; 2001 District Superintendent, Nashville District; 2007 Retired

SPEIGHT, JIM (SY)*Clarksville First*

SY: 2019

APPTS: 2019 Indian Mound; 2020 Clarksville First

SPENCER, DAVID N. (RE)*Retired*

(Spouse: Melanie Spencer)

LI: 1973; LI: 1973; PM: 1977; DO: 1977; PM: 1977; FE: 1980; FM: 1980; RE: 2015

ED: Middle Tennessee State University BS; Candler School of Theology MDiv

APPTS: 1973 Stones River; 1976 Student; 1979 Lynchburg First; 1984 St. John; 1992 McKendree Memorial; 1996 Centerville-Shipp's Bend; 2003 Waverly First; 2011 Riverside; 2015 Retired

SPENCER, WANDA (FL)*Local Pastor, Winchester First*

SY: 2018; PL: 2019; FL: 2021

APPTS: 2018 Minister, Music, Winchester First; 2021 Local Pastor, Winchester First

SPIETH, SUSAN I. (FE)*Arlington*

(Spouse: Robert Spieth)

PM: 1996; FD: 1996; FM: 1998; FE: 1998

ED: USMA West Point BS; Ashland Theological Seminary MDiv

APPTS: 1994 Oehlhoff (OH); 1996 Associate Pastor, Hillcrest; 1999 Hickory Bend; 2003 Family Leave; 2005 Associate Pastor, Calvary; 2009 Liberty; 2011 Family Leave; 2021 Arlington

SQUIRES, JEREMY T. (FE)*Good Shepherd*

(Spouse: Susan Squires)

LI: 1996; PM: 1999; FD: 1999; FE: 2001

ED: MTSU BS; Candler School of Theology MDiv

APPTS: 1996 Statham (N Ga); 1999 St. Paul; 2000 Associate Pastor, Brentwood; 2007 Associate Pastor, Bethlehem; 2009 Pleasant View; 2013 Good Shepherd

SSEBULIME, DAVID (FE)*Hillcrest*

(Spouse: Marlene Ssebulime)

FL: 2014; PE: 2015; FE: 2019

APPTS: 2014 Director & Pastor, Missions & Outreach, Brentwood; 2019 Hillcrest

STANFIELD, SEAN (AM)*Rehoboth*

(Spouse: Robin Stanfield)

SY: 2013; FL: 2014; AM: 2021

ED: Tennessee State University BS; Liberty Seminary MAR; Liberty Seminary MRE; Liberty Seminary MDiv; COS Completed

APPTS: 2013 SY, Westland; 2014 Westland; 2015 Pastor, Thrive Ministries, Good Shepherd; 2016 Thrive - New Church Plant; 2016 Pastor, Sector Team Coordinator/Leader, Part time Local Pastors; 2017 Dalewood/Aldersgate; 2019 Rehoboth

STEPHENSON, WILLIAM RANDALL (RL)*Statesville*

(Spouse: Sharon Stephenson)

LI: 1996; FL: 1998; PL: 2004; DI: 2006; PL: 2010; RL: 2020

ED: COS Completed

APPTS: 1996 Fountain Grove-Mt. Carmel; 1998 Goosepond; 2002 Blankenship; 2004 Lascassas; 2004 Lascassas/Cainsville; 2010 Clear Fork-Liberty-Statesville: Statesville; 2012 Statesville

STEVENSON, JUDY (FE)*District Leadership Strategist, Harpeth River Leadership Strategist*

(Spouse: Lee Stevenson)

PL: 2008; LI: 2008; PE: 2015; FE: 2018

ED: University of Tennessee-Martin BS; Asbury Theological Seminary MDiv

APPTS: 2008 Associate Pastor, Youth & Family, St. Bethlehem; 2015 Cornersville-Lewisburg Chapel; 2018 District Leadership Strategist, Harpeth River Leadership Strategist; 2020 Pastor, Trinity Church Campus, Brentwood; 2020 District Leadership Strategist, Harpeth River Leadership Strategist

STEVENSON, LEE (FE)*Columbia First*

(Spouse: Judy Stevenson)

LI: 2002; PM: 2005; PE: 2005; FE: 2008; FM: 2008

ED: University of Tennessee-Martin BS; Asbury Theological Seminary MDiv

APPTS: 2002 Chaplin (KY); 2005 Mt. Zion; 2010 Cook's; 2014 Pulaski First; 2018 Columbia First

STEWART, JAMES CHARLES (RE)*Retired*

(Spouse: Robbie Stewart)

LI: 1977; PM: 1984; DO: 1984; FE: 1986; FM: 1986; RE: 2003

ED: Martin College AA; Athens State College BA; Vanderbilt Divinity School MDiv

APPTS: 1977 Blanche Charge; 1985 Shawnettee; 1989 Tracy City; 1993 Wesley Heights/Turkey Creek; 2000 Coleman Memorial; 2003 Retired

STIGLICH, CARL (OR) *Friendship*
 (Spouse: Sharon Stiglich)
 SY: 2011; OE: 2012; OR: 2019
 ED: Roberts Wesleyan College/Religion-Philosophy BA; Asbury Theological Seminary MDiv
 APPTS: 2011 Friendship-Shipley: Friendship; 2012 Friendship; 2020 Friendship

STOCKTON, DAVID PIERCE (FE) *Blackman*
 (Spouse: Sarah Stockton)
 LI: 2004; SP: 2004; PL: 2009; PE: 2009; FE: 2014
 ED: TTU BS; Asbury Theological Seminary MDiv
 APPTS: 2004 Hilham-Mt. Union; 2009 New Chapel; 2012 Bell Springs; 2015 Blackman

STRADER, JOSHUA (FL) *Pastor, Connectional Ministries, Hendersonville First*
 (Spouse: Abigail Strader)
 FL: 2018
 ED: DePauw University BA
 APPTS: 2018 Pastor, Connectional Ministries, Hendersonville First

STRANGE, JAMES MACK (RE) *Retired*
 (Spouse: Sharon Strange)
 OE: 2007; FE: 2011; TI: 2011; RE: 2019
 ED: Baylor University BBA; Asbury Seminary MDiv
 APPTS: 2007 Pastor, Trinity Church Campus, Brentwood; 2016 Fellowship; 2019 Retired

STRESZOFF, JEFF (FE) *Grace*
 (Spouse: Denise Streszoff)
 FL: 2005; LI: 2005; PE: 2011; FE: 2014
 ED: Asbury Theological Seminary MDiv; Flagler College BA
 APPTS: 2005 Associate Pastor, Cookeville First; 2008 Homestead-Grassy Cove; 2011 McKendree Memorial; 2014 Grace

STRICKLAND, JAMES E. (RD) *Retired*
 (Spouse: Starr Strickland)
 DM: 1977; FD: 1997; FM: 1997; RD: 2005
 ED: Jacksonville State University BS; Scarritt MA; Iliff School of Theology
 APPTS: 1967 Associate Minister, Anniston First (N AL); 1970 Associate Minister, St. Luke's (TX); 1974 Associate Minister, Hendersonville First; 1976 Director, Scarritt College Director of Admissions and Placement; 1980 Associate Minister, Central (W NC); 1989 Director, Executive Officer, Christian Educators Fellowship; 1993 Director, Program Ministries, Belmont; 2005 Retired

STRINGER, TRUDY HAWKINS (FE) *Assistant Professor & Associate Director, Vanderbilt Divinity School*
 (Spouse: James Stringer)
 PM: 1989; DO: 1989; FM: 1991; FE: 1991
 APPTS: 1989 Chaplain, Centennial Medical Center; 2000 Assistant Professor & Associate Director, Vanderbilt Divinity School

SULLINS, HARVEY L. (RE) *Retired*
 (Spouse: Pam Sullins)
 LI: 1965; PM: 1972; DO: 1972; FE: 1976; FM: 1976; RE: 2007
 ED: Southern Illinois BA; Garrett M Div
 APPTS: 1973 Crab Orchard (S IL); 1976 Brighton-St. Paul (S IL); 1983 Brighton (S IL); 1985 (S IN); 1986 Valdosta First (S GA); 1990 Montezuma (S GA); 1993 Byron (S GA); 1995 Assoc. Arlington; 1996 Ardmore; 1998 Incapacity Leave; 1998 Incapacity Leave; 2007 Associate Pastor, Thompson Station Charge; 2007 Retired; 2008 Cowles; 2015 Cowles

SULLIVAN, CHARLENE (PL) *Wartrace*
 PL: 2019
 APPTS: 2019 Wartrace

SWEET, DAN E (RL) *Retired*
 SY: 2013; PL: 2014; FL: 2017; PL: 2018; RL: 2019
 APPTS: 2014 Hickory Hill/Zion Hill; 2015 Hickory Hill/Zion Hill; 2017 Ivy Bluff; 2018 Ivy Bluff; 2019 Retired

SWINDLE, WAYNE (SY) *Lobelville*
 SY: 2019
 APPTS: 2019 Lobelville

TALLEY, CYNTHIA A. (FE) *PhD Candidate*
 LI: 2001; PE: 2008; FE: 2010
 ED: University of Tennessee-Chattanooga BS; Asbury Theological Seminary MDiv; Asbury Theological Seminary DMin
 APPTS: 2001 Caldwell; 2008 Bethel-Woodlawn; 2014 New Providence; 2017 PhD Candidate

TAYLOR, JEREMY (PL) *Alto/Providence/Valley Home: Alto*
 (Spouse: Cathy Taylor)
 PL: 2010; PL: 2013
 ED: Crown College of the Bible BS; Crown College of the Bible MEd; University of Tennessee at Chattanooga MEd
 APPTS: 2011 Farris Chapel; 2013 Alto/Providence/Valley Home: Alto

TAYLOR, W. GARIE (RE) *Retired*
 PM: 1959; DO: 1961; DO: 1961; FE: 1962; RE: 2001
 ED: Martin Methodist College AA; Middle Tennessee State University BS; Vanderbilt University MDiv
 APPTS: 1959 Associate Pastor, Manchester First; 1962 Bell Buckle; 1967 Monterey; 1970 Chaplain, Martin College; 1986 Associate Pastor, Madison Street; 1988 Riverside; 1992 Fayetteville First; 1996 District Superintendent, Nashville District; 2001 Retired

TEMPLETON, MARK (FE)
 (Spouse: Mary Templeton)
 PL: 2003; LI: 2003; PE: 2016; FE: 2020
 ED: COS 9; Martin Methodist College BS; United Theological Seminary MDiv
 APPTS: 2003 Haysville-Sadler's; 2010 Pisgah-Blooming Grove; 2016 Lafayette

TEMPLETON, WILLIAM EDWARD (RE) *Retired*
 LI: 1961; PM: 1965; DO: 1965; FE: 1968; FM: 1968; RE: 2006
 ED: Athens College BS; Vanderbilt Divinity School BD, MDiv
 APPTS: 1962 Olivet Ct.; 1964 Trinity; 1968 Ardmore; 1974 Bethlehem; 1978 Donelson Heights; 1981 Tullahoma First; 1988 Forest Hills; 1992 Nashville DS, 1996 Executive Director Nashville Area Foundation; 1996 Executive Director, United Methodist Foundation for the Memphis and Tennessee Conference; 2006 Retired

TERRY, DONALD J (PE) *St. Luke*
 SP: 2003; FL: 2019; PE: 2021
 ED: Vanderbilt Divinity School; Western Kentucky University BA
 APPTS: 2001 Neelys Bend; 2019 St. Luke

THACKSTON, G. CARLETON (RE) *Retired*
 (Spouse: Carol Thackston)
 PM: 1973; DO: 1973; FE: 1976; FM: 1976; RE: 2009
 ED: Birmingham Southern BA; Vanderbilt M Div
 APPTS: 1975 Adams; 1978 Wesley Foundation, T.T.U.; 1981 Hohenwald First; 1984 Hilldale; 1990 Smithville-Bright Hill; 1994 Savannah First; 1998 Columbia First; 2001 Crossville First; 2006 Gallatin First; 2009 Retired

THIELEN, CHARLES MARTIN (RE)

Retired

(Spouse: Paula Thielen)

FE: 1988; PM: 1996; FM: 1998; FE: 1999; RE: 2019

ED: Ouachita University BA; Southern Seminary MDiv; Midwestern Seminary DMin

APPTS: 1995 Mt. Juliet; 1997 Monterey-Bethlehem; 2001 Lebanon First; 2011 Brentwood; 2013 Cookeville First; 2019

Retired; 2019 Granville; 2020 Retired

THOMAS-PARKER, VELMA (PD)

Assistant Chaplain, Riverbend Maximum Security Prison

PD: 2019

APPTS: 2019 Assistant Chaplain, Riverbend Maximum Security Prison

THORNTON, MARILYN E. (FE)

Campus Minister, Wesley Foundation Fisk University

LI: 2005; PL: 2007; PE: 2008; FE: 2010

ED: Howard University BA; Johns Hopkins University MA; Vanderbilt Divinity School MDiv

APPTS: 2004 Lead Editor, African-American Resources, UMPH; 2005 Associate Pastor, South End; 2008 Emery; 2010

Campus Minister, Wesley Foundation Fisk University; 2020 Dickson Parish; 2021 Dixon Memorial

TIDROW, LINDA ANN (RA)

Retired

LI: 1984; DO: 1992; AM: 1992; RA: 2006

ED: Southern Ohio Business College AA; Tennessee Tech University BS; COS completed

APPTS: 1984 Forbus Circuit; 1987 Alexandria-Brush Creek-New Middleton; 1990 Alexandria; 1992 Alexandria-(Seay)-

Liberty; 1994 Pisgah-Blooming Grove; 1994 Pastor, Pisgah-Blooming Grove; 2006 Retired

TIEMAN, GLEN K. (HR)

Retired

HN: 2005; HR: 2012

APPTS: 1997 Diana Circuit; 2005 Retired

TOLLETT, LUANNA MARIE (PL)

Maggart

(Spouse: Phillip Tollett)

LI: 2013; PL: 2013

APPTS: 2013 Maggart; 2014 Cedar Point; 2015 Maggart-Cedar Point; 2018 Maggart; 2018 Cedar Point; 2021 Buckner-

Allens; 2021 Maggart; 2021 Cedar Point

TOUCHTON, MARTHA HICKS (FD)

Minister, Education, St. Mark's

(Spouse: Butler Touchton)

DM: 1993; FD: 1999; FM: 1999

ED: Westmar College BA; Scarritt Graduate School MA

APPTS: 1988 Minister, Christian Education, Trinity; 1990 Minister, Christian Education, Smyrna First; 1994 Minister,

Education, St. Mark's

TRAMEL, JAMES PAUL (RE)

Retired

(Spouse: Barbara Tramel)

DO: 1974; PM: 1975; FE: 1979; RE: 2010

ED: TTU BS; Candler School of Theology MDiv

APPTS: 1969 Morrison-Bascom:Morrison; 1970 Short Mountain Circuit; 1974 Holbrook Campground (GA); 1976

Cumberland Heights; 1978 McMinnville Circuit; 1980 Triune; 1982 Gladeville-Old Union; 1985 Bethpage Parish; 1988

Matthews Memorial; 1991 Lambuth; 1993 Nolensville First; 1996 Bellshire; 2000 Bethel; 2002 Christ (McMinnville); 2004

Forest Street; 2010 Retired; 2019 Morrison-Bascom:Morrison

TREDWELL, AARON (SY)

Supply, Key Memorial

SY: 2020

APPTS: 2020 Supply, Key Memorial

TREEN, MIKE (SY)

New Chapel

SY: 2019

APPTS: 2019 New Chapel

TRIMMER, ANGELIA (FE)*Director, FreshSTART*

(Spouse: Edward Trimmer)

SY: 2012; FL: 2012; TI: 2012; PE: 2014; FE: 2017

ED: University of Maryland BS Business and Management; University of Maryland AA Computer Studies; United Theological Seminary MDiv

APPTS: 2012 Henryville-Summertown Charge; 2013 Associate Pastor, Lawrenceburg First; 2013 Henryville; 2014 Craft Memorial; 2015 Fresh START; 2019 Director, FreshSTART; 2019 Director, FreshStart, Harpeth River District

TRIMMER, EDWARD (RE)*Retired*

(Spouse: Angelia Trimmer)

DO: 1976; FM: 1981; OE: 2011; FE: 2013; TI: 2013; RE: 2020

ED: West Virginia Wesleyan College BA; Methodist Theological School in Ohio M.A.C.E.; Methodist Theological School in Ohio MDiv; Columbia University Ed.D.

APPTS: 1977 Belle-Vista Simpson (North New Jersey Conf.); 1979 Oakdale-South Wyoming (West Michigan Conf.); 1982 Trinity (West Michigan Conf.); 1983 Associate Professor, Columbia Theological Seminary; 1989 Professor, Methodist Theological School in Ohio; 1999 Academic Dean/Professor, Pfeiffer University Dean School of Religion; 2008 Academic Dean/Professor, Huntingdon College Dean of Fine Arts & Humanities; 2010 Director, Center for Church Leadership; 2014 Greenwood-Pleasant Grove; 2018 Lawrenceburg First; 2020 Retired

TROUTT, LYTLE CARTER (RE)*Retired*

LI: 1956; PM: 1959; DO: 1959; FE: 1961; FM: 1961; RE: 1994

ED: Martin Methodist College AA; Middle Tennessee State University BS; Vanderbilt Divinity School MDiv

APPTS: 1956 Student, Dycus Ct.; 1956 Student, Liberty-Clear Fork; 1958 Student, Alex Green-Denton's Chapel; 1959 Gladeville; 1962 South End (Nashville); 1964 Livingston First; 1967 East End; 1968 Bellshire; 1971 St. Mark's; 1974 Unknown, Executive Secretary, Conf. Board of Pensions; 1977 Shelbyville First; 1980 Director, Fiscal-Pensions Director; 1984 Vice President, Vice President, Resident Services at McKendree Village; 1988 Springfield First; 1992 Gallatin First; 1994 Retired; 2006 Pastor, Tracy City

TUCKER, FAY UNDERHILL (RL)*Blankenship*

(Spouse: Jesse Tucker)

LI: 1996; RL: 2001

ED: Covington Theological Seminary BS; Covington Theological Seminary MM Christain Counseling; COS COS

APPTS: 1996 Keltonburg-Snow Hill; 1997 Keltonburg-Webbs Chapel; 1999 Homestead-Grassy Cove; 2008 Wartrace; 2014 Co-Pastor, Decherd; 2017 Co-Pastor, Decherd; 2018 Blankenship

TURKE, GEORGE (SY)*Medical Leave, Medical Leave (357)*

(Spouse: Mackie Turke)

LI: 2002; FL: 2003; SY: 2020

ED: COS 12

APPTS: 2001 Unionville Charge: Unionville/Journey; 2002 Smith's Chapel/Pleasant Hill/Singleton: Smith's-Singleton; 2003 Mt. Gilead-Cummingsville; 2007 Martin's-McDonald's: Martin's; 2007 Overton County Parish: Christ Chapel-Mt. Gilead; 2010 Cornersville-Lewisburg Chapel; 2013 Blanche-Coldwater; 2016 Coldwater; 2016 Coldwater; 2018 Medical Leave, Medical Leave (357); 2020 Rays Chapel/Zion Hill

TYREE, DEBRA R. (FD)*Minister, Worship & Mission, Bellevue*

DM: 1994; FM: 1997; OD: 1997; FD: 2001; TI: 2001

ED: Virginia Commonwealth University BME

APPTS: 1997 Minister, Music & Outreach, Shady Grove (VA); 1999 Music Editor, UMPH; 2007 Director, Music, Bellevue; 2007 Global Praise, Global Ministries; 2017 Minister, Music and Worship, Bellevue; 2018 Minister, Worship & Mission, Bellevue

ULLRICH, RON (SY)*Bethpage*

SY: 2021

APPTS: 2021 Bethpage

UNDERWOOD, JOEL C. (RE) *Retired*

(Spouse: Helen Underwood)

LI: 1952; PM: 1957; DO: 1957; FE: 1959; RE: 2001

ED: Duke University AB; Vanderbilt Divinity School BD; Boston University MA

APPTS: 1956 Unionville; 1959 Trinity, Murfreesboro, MTSU Wesley Foundation; 1964 Hannah Tenney Mem., Salem, NH; 1965 Missionary to India; 1972 IDOC, North America; 1974 Bread for the World; 1975 Director, Bread for the World; 2010 Retired

UNRUH, VON W. (RE) *Retired*

PM: 1991; DO: 1991; FE: 1993; RE: 2018

ED: Mid-America Nazarene College BA; Nazarene Theological Seminary MDiv

APPTS: 1991 Kingston Springs; 2004 Development Editor, UMPH; 2007 Andrew Price; 2008 Fulton First UMC; 2009 Morton Memorial; 2012 Beech Grove (Davidson); 2012 Conference Archivist, Conference Commission on Archives & History; 2014 Conference Archivist, Conference Archivist; 2018 Retired

UROZA, CARLOS (FE) *Woodbine*

(Spouse: Sarah Frank Uroza)

SY: 2004; PL: 2008; PE: 2015; FE: 2018

ED: Vanderbilt Divinity School MDiv

APPTS: 2004 Associate Pastor, Murfreesboro First; 2006 West End; 2011 Primera Iglesia Metodista Hispana; 2015 Primera Iglesia Metodista Hispana; 2018 Woodbine; 2018 Primera Iglesia Metodista Hispana; 2020 Woodbine

USNER, DENNIS (PL) *Eureka*

SY: 2014; PL: 2015

APPTS: 2014 Campground-Eureka; 2014 Campground-Eureka: Eureka; 2016 Eureka; 2021 Barnhill-Abrams: Barnhill

VALENTINE, PATRICK (PL) *Nancy Webb Kelly*

SY: 2019; PL: 2021

APPTS: 2019 Nancy Webb Kelly

VAN ATTA-CASEBIER, KELLEY C (PD) *Pastor, Foundry UMC*

PD: 2019

APPTS: 2019 Director, Christian Formation, Rehoboth; 2020 Pastor, Foundry UMC

VAN EYS, DANE (FE) *Sango*

(Spouse: Kielee Hobgood)

LI: 2017; PL: 2017; PE: 2018; FE: 2021

ED: University of Tennessee Knoxville BA; Vanderbilt Divinity School MDiv

APPTS: 2017 Pegram; 2018 Pegram; 2020 Sango

VAN EYS, JAN PETER (RE) *Retired*

(Spouse: Patti van Eys)

PM: 1979; DO: 1979; FM: 1981; FE: 1981; RE: 2020

ED: Vanderbilt University BA; Vanderbilt Divinity School MDiv; Boston University School of Theology DMin

APPTS: 1979 Co-Pastor, Cross Plains-Pleasant Grove Charge; 1980 Martin's Chapel-Mt. Zion Charge; 1983 Associate Pastor, Calvary; 1986 St. James (W OH); 1987 Student, Boston University; 1988 Associate Pastor, Hendersonville First; 1989 Ardmore; 1994 Bellevue; 1999 Calvary; 2010 Crieveewood; 2016 Crieveewood/Glendale; 2020 Retired; 2021 Interim Senior Pastor, Southside Charge

VANHOOSER, STEVEN (FL) *McKendree Memorial*

LI: 1997; FL: 2001

ED: Emory University, Chandler School of Theology, COS Completed; Martin Methodist College BA

APPTS: 1996 Antioch-Dunn; 2002 Lynnville; 2010 Matthews Memorial; 2018 McKendree Memorial

VANN, EDWARD THOMAS (RE)*Oak Grove*

LI: 1956; DO: 1962; FE: 1978; RE: 1999

ED: Scarritt College BA

APPTS: 1957 Pisgah Charge; 1959 Thompson's Station Charge; 1964 Cornersville-New Hope; 1967 Watertown-Goodhope; 1969 Hamilton; 1975 Trinity-Murfreesboro; 1978 Cook's; 1980 Craft Memorial; 1990 Savannah First; 1994 Springfield First; 1999 Retired; 1999 Whitwell-Cedar Grove; 2001 Oak Grove-Haleys Chapel; 2013 Oak Grove

VANN, EDWARD THOMAS, JR (FE)*Fayetteville First*

(Spouse: Claire Vann)

PL: 2011; PE: 2015; FE: 2018

ED: Columbia State Community College AS; Middle Tennessee State University BM; Middle Tennessee State University MA; Vanerbilt Divinity School MDiv

APPTS: 2011 Associate Pastor, Columbia First; 2012 St. Luke; 2015 St. Luke; 2016 McMinnville First; 2019 Fayetteville First

VAUGHAN, JOHN W. (RE)*Morrison-Bascom:Bascom*

(Spouse: Melisa Derseweh)

LI: 1977; DO: 1986; PM: 1986; FE: 1988; RE: 2020

ED: APSU BS; Vanderbilt Divinity School MDiv

APPTS: 1977 Standing Rock Charge; 1980 Owens Chapel Charge; 1981 Central-Mt. Pleasant Charge; 1982 Tennessee Ridge Charge; 1984 Kingston Springs; 1985 Hustburg-Ebenezer; 1990 Bethel-Woodlawn; 1991 Matthews Memorial; 1995 Dover; Ft. Donelson-Trinity; 1996 Ft. Donelson Memorial; 2002 Westview; 2003 Centerville-Shipp's Bend; 2005 Ashland City; 2010 McMinnville First; 2013 Carthage-Cedar Point; 2014 Carthage; 2017 Trinity; 2020 Morrison-Bascom:Morrison; 2021 Morrison-Bascom:Bascom

VIDA, JOHN (PL)*Walnut Grove*

SY: 2017; PL: 2018

APPTS: 2017 Mt Olive; 2019 Walnut Grove

VOORHEES, JERRELL R., JR. (FE)*City Road Chapel*

PM: 1998; FD: 1998; FM: 2001; FE: 2001

ED: Western Kentucky University BA; Candler School of Theology MDiv; Nashville Tech

APPTS: 1996 Spiritual Life Coordinator, Student, Candler School of Theology; 1999 Associate Pastor, Bellevue; 2003 Antioch; 2010 Old Hickory; 2014 City Road Chapel

WADE, RICKEY W. (FE)*Tullahoma First*

(Spouse: Becky Wade)

LI: 1995; SP: 2006; PE: 2007; FE: 2010

ED: Thomas Edison State BA; University of the South MDiv

APPTS: 1995 Henryville - Highland; 2000 Associate Pastor, Pulaski First; 2001 Loretto - Saint Joseph; 2003 Huntland/Walnut Grove; 2010 Coleman Memorial; 2016 East End-Fall River-Pleasant Ridge: East End; 2016 Coleman Memorial; 2017 Tullahoma First

WALDROP, JAMES MICHAEL (RE)*Retired*

(Spouse: Becky Waldrop)

PM: 1991; DO: 1991; FE: 1993; FM: 1993; RE: 2014

ED: US Air Force Academy BA; Candler School of Theology MDiv

APPTS: 1991 Associate Pastor, Associate, Franklin First, 1997 East End; 1997 East End; 2006 Cross Plains; 2010 Trinity; 2014 Retired; 2015 Cornerstone; 2019 Caney Fork River

WALKUP, VINCENT (RE)*Retired*

(Spouse: Ann Walkup)

LI: 1964; PM: 1969; DO: 1969; FM: 1971; FE: 1971; RE: 2013

ED: Emory and Henry College BA; Vanderbilt Divinity School MDiv; Vanderbilt Divinity School DMin

APPTS: 1968 Gideon-Slater's; 1969 Walnut Grove-Slater's; 1971 Campus Minister, Wesley Foundation, APSU; 1979

Hilldale; 1984 Fayetteville First; 1986 Bethlehem; 1991 Calvary; 1998 Forest Hills; 2001 Hermitage; 2006 President/CEO, United Methodist Foundation for the Memphis and Tennessee Conference; 2013 Retired

WALLACE, JERRY KENT (FE)*Springfield First*

(Spouse: Jamie Wallace)

LI: 1991; PM: 1995; DO: 1995; FM: 1998; FE: 1998

ED: Martin Methodist AA; MTSU BS; Vanderbilt Divinity School MDiv

APPTS: 1991 Blanche Circuit; 1992 Centenary-New Bethel; 1995 Mt. Zion; 1999 Craft Memorial; 2002 Associate Pastor, Murfreesboro First; 2004 Carthage-Cedar Point; 2009 Gallatin First; 2016 Springfield First

WALLACE, KENNETH (FE)*Sparta First*

(Spouse: Julia Wallace)

PM: 1977; DO: 1977; FE: 1980

ED: Old Dominion University BA; Candler School of Theology MDiv

APPTS: 1979 Chaplain, Chaplain, Virginia Wesleyan College (VA); 1982 Campus Minister, Campus Minister Tidewater Wesley Foundation (VA); 1987 Good Hope (VA); 1991 St Andrew's (VA); 1997 Clarksville First; 1999 Sango; 2007 Erin; 2014 McKendree Memorial; 2017 Sparta First

WALLACE, SAMUEL (SY)*Hopewell-Wilee's Chapel: Hopewell*

(Spouse: Ruby Wallace)

SY: 2007

APPTS: 2007 Sailor's Rest; 2017 Hopewell-Wilee's Chapel: Hopewell

WARD, MARGARET ANN (PD)*Director, Children & Youth Ministries, Blakemore*

PD: 2020

APPTS: 2020 Grant Writer, YWCA Nashville & Middle Tennessee; 2021 Director, Children & Youth Ministries, Blakemore

WARD, THOMAS H. (FE)*St. Mark's*

LI: 1996; PE: 1997; FD: 1997; FE: 1999

ED: University of Mississippi BA; Candler School of Theology MDiv

APPTS: 1997 Associate Pastor, Columbia First; 2002 Lavergne First; 2006 Fayetteville First; 2013 Director, Office of Ministerial Services; 2018 St. Mark's

WATKINS, RAY (RL)*Henryville-Summertown*

(Spouse: Anita Watkins)

LI: 2009; PL: 2009; RL: 2020

ED: COS 3

APPTS: 2006 Pastor, Summertown-Mt. Lebanon: Mt. Lebanon; 2007 Pastor, Henryville-Highland: Highland; 2010

Highland-Mt. Lebanon: Highland; 2013 Highland-Mt. Lebanon: Mt. Lebanon; 2013 Mt. Lebanon-Summertown; 2014

Henryville-Summertown

WATSON, DAVID LOWES (RE)*Retired*

(Spouse: Gayle Watson)

OP: 1972; DO: 1972; FE: 1975; FM: 1975; FE: 1998; TI: 1998; RE: 2005

ED: Oxford University BA; Oxford University MA; Eden Theological Seminary MDiv; Duke University, Graduate School PhD

APPTS: 1971 Grace-Prospect Park (E IL); 1975 Holly Springs (NC); 1978 Professor, McCreless Prof. of Evangelism, Perkins School of Theology; 1984 Unknown, Exec. Sec. for Covenant Discipleship & Christian Formation GBOD; 1992 Professor, Professor of Theology & Congregational Life and Mission, Wesley Theological Seminary; 1998 Director, Nashville Area Office of Pastoral Formation; 2005 Retired; 2007 West End

WATSON, EDDIE (PL)*Porter's Chapel*

SY: 2015; PL: 2017

APPTS: 2015 Porter's Chapel

WATSON, GAYLE TURNER (RE)*Retired*

(Spouse: David Watson)

OP: 1992; DO: 1992; FE: 1995; FM: 1995; FE: 1998; TI: 1998; RE: 2005

ED: George Peabody College, Vanderbilt Univ. BS; Vanderbilt Divinity School MDiv

APPTS: 1992 Associate Pastor, Associate Westminster (MD); 1996 Associate Pastor, Associate Damascus-Friendship Charge (MD); 1998 Blackman; 2005 Retired; 2008 Lock's/Kedron

WATT, DOUG (SY)*Supply, Petersburg Circuit: Petersburg*

SY: 2021

APPTS: 2021 Supply, Petersburg Circuit: Petersburg

WAYBRIGHT, DAVID (PL)*Prospect*

(Spouse: Jenny Waybright)

SY: 2009; LI: 2010; PL: 2010; SY: 2018; PL: 2018

ED: Asbury College BS; Eastern Kentucky University ME

APPTS: 2009 Prospect; 2019 Liberty

WEATHERINGTON, RANDY (PL)*South Savannah Circuit*

(Spouse: Sandra Weatherington)

PL: 2021

APPTS: 2021 South Savannah Circuit

WEAVER, JEFF C (FL)*Ebenezer (Hustburg)*

(Spouse: Tricia Weaver)

FL: 2019

APPTS: 2019 Ebenezer (Hustburg)

WEAVER, JOHN L. (FE)*Campus Minister, Wesley Foundation MTSU*

(Spouse: Ella Weaver)

LPWA: 2004; SP: 2005; CC: 2008; OE: 2016; FE: 2020

ED: Tennessee Technological University null; Vanderbilt Divinity School MDiv

APPTS: 2001 Hilham-Mt. Union; 2004 No Appointment, LPWA; 2005 Summitville; 2016 Campus Minister, Wesley Foundation MTSU

WEBER, NORMAN F. (RE)*Retired*

LI: 1984; PM: 1987; DO: 1987; FE: 1989; FM: 1989; RE: 2000

ED: UT-Knoxville BS; Vanderbilt Divinity School M Div

APPTS: 1984 Associate, Old Hickory; 1986 Bethel-Woodlawn; 1988 Dodson Chapel; 1989 Associate, Belmont; 1992 Associate, McKendree; 1993 West Nashville; 1994 Glendale; 1997 Hartsville-Chapel Hill; 2000 Retired

WEBER, SARA (PL)

SY: 2017; PL: 2019

APPTS: 2017 Mulberry Circuit; 2018 Highland - Lincoln; 2020 Highland

WEBSTER, ROBERT J. (FE)

Est

(Spouse: Victoria Webster)

LI: 1989; DO: 1989; PM: 1989; FE: 1992

ED: Methodist College BA; Vanderbilt Divinity School MDiv; The University of the South MA; University of Oxford
APPTS: 1989 Pisgah Ct.; 1992 St. Luke/Bigbyville; 1993 St. Luke; 1994 Parkview-Shipley; 1995 Cannon-Singleton
Forest Mill; 1999 Bethel/Cowan/Farris Chapel; 2001 Student, Oxford University; 2003 McKendree Memorial; 2004
Dalewood; 2011 Smyrna First; 2012 Ashland City; 2015 Fort Donelson Memorial; 2020 Estill Springs

WEDGEWOOD, GARY (RE)

G

(Spouse: Diana Wedgewood)

PM: 1978; DO: 1978; FE: 1983; FM: 1983; RE: 2019

ED: Illinois College AB; Methodist Theological School MDiv/MACE

APPTS: 1977 Associate Pastor, William Street Associate, Delaware, Ohio; 1979 Associate Pastor, Tahlequah First,
Assoc./N.S.U Wesley Foundation Director (OK); 1981 Associate Pastor, Hermitage, Assoc.; 1983 Highland-Lincoln
1989 Woodbury-Ivy Bluff; 1991 Hohenwald First; 1997 Friendship-Hillsboro Charge; 2003 Westview; 2006 River
Mt. Pleasant First; 2016 Bethel; 2019 Retired; 2019 Good Hope

WELCHANCE, CHARLES F. (FE)

PM: 2000; FE: 2003

ED: University of Tennessee - Knoxville BS; Middle Tennessee State University MBA; Asbury Seminary MDiv

APPTS: 1999 Cainsville; 2003 Campus Minister, Wesley Foundation APSU; 2007 Missionary, UMVIM; 2009 Antioch
Charge; 2010 Antioch; 2013 Mercy Street; 2017 Hamilton

WELLER, WILLIAM ALLEN (RE)

(Spouse: Buni Weller)

PM: 1979; DO: 1979; FE: 1982; RE: 2013

ED: MTSU BS; University of Florida MEd; Duke MDiv

APPTS: 1977 Lea's Chapel-Warren's Grove (NC); 1981 Wesley's Chapel-Graham; 1984 Lambuth-Salem; 1988 Asbury
Pastor, Associate, McKendree; 1992 Good Shepherd; 2007 Dickson First; 2013 Retired

WELLS, PAMELA (FL)

Coll

(Spouse: Will Wells)

PL: 2014; FL: 2017

ED: COS 8 classes; Lambuth College BS

APPTS: 2014 Highland - Lincoln; 2017 College Grove

WELLS, WILL ALLEN (RE)

(Spouse: Pamela Wells)

LI: 1986; DO: 1988; PM: 1988; FE: 1992; RE: 2020

ED: Volunteer State AA; Lambuth College BA; Candler School of Theology MDiv

APPTS: 1986 Alexandria-Brush Creek-New Middleton; 1987 Barnesville Circuit (N GA); 1990 Homestead; 1992
Prospect-Mars Hill; 1998 Savannah First; 2008 Fairfield Glade; 2013 Fayetteville First; 2017 Trinity; 2020 Retired

WESLEY, RICHARD (FL)

Bethel-i

SY: 2003; LI: 2003; SP: 2004; FL: 2007

ED: Trevecca Nazarene University BS; Memphis Theological Seminary MDiv

APPTS: 2003 Associate Pastor, Cook's; 2004 East End Savannah; 2009 Harris Chapel; 2010 Adamsville First (MEI)
Antioch Charge; 2012 St. Bethlehem; 2021 Bethel-Woodlawn

WEST, SUSAN (PL)

Willow Grove

(Spouse: David West)

LY: 2007; SY: 2010; PL: 2013

APPTS: 2007 Beech Grove (Trousdale); 2008 Willow Grove

WHEELER, JACKIE (RE)

Curry's Chapel

LI: 1963; PM: 1968; DO: 1968; FE: 1970; RE: 2005

ED: Tennessee Technological University BS, MA

APPTS: 1965 Baxter Parish; 1968 Doyle; 1971 Alexandria-Brush Creek-New Middleton; 1972 Cookeville First, Assoc.; 1973 Homestead Charge; 1976 Brotherton; 1977 Granville-Maggart; 1980 Shady Grove Charge, Assoc.; 1986 Brotherton-Mt. Union; 1992 Hilham-Mt. Union; 1995 Teacher, TN Tech University; 1997 Dodson-Zion Hill; 2005 Retired; 2007 Granville-Maggart: Curry Chapel; 2012 Curry's Chapel; 2018 Curry's Chapel

WHEELER, ROBERT G. (FL)

Associate Pastor, Cookeville First

(Spouse: Beth Wheeler)

FL: 2017

APPTS: 2017 Associate Pastor, Cookeville First

WHITE, EDGAR L (OE)

Dickson First

OE: 2019

APPTS: 2019 Dickson First

WHITE, VERNON T. (RE)

Retired

PM: 1979; DO: 1979; FM: 1982; FE: 1982; FE: 1995; TI: 1995; RE: 1997

ED: Methodist Theological School MDiv

APPTS: 1979 Canton-Turner (E OH); 1981 Youngstown Centenary (E OH); 1983 Akron Centenary (E OH); 1988 Allen Chapel Ravenna (AME-E OH); 1989 Kent, Ohio Spellman Chapel (AME-E OH); 1993 St. Luke-Alliance (AME-N OH); 1995 Braden; 1997 Retired

WILKERSON, JASON (PL)

Greenbrier

LI: 2017; PL: 2017

APPTS: 2017 Associate Pastor, Springfield First; 2020 Greenbrier

WILLIAMS, DRURY WILSON (SY)

Liberty

(Spouse: Lois Williams)

SY: 2005

ED: Southern Methodist University BS; Asbury Theological Seminary MDiv

APPTS: 2005 Alexandria; 2011 Clear Fork-Liberty-Statesville: Liberty; 2012 Liberty

WILLIAMS, ELIZABETH A (PE)

Associate Pastor, Clark Memorial

PL: 2008; LI: 2008; PE: 2020

ED: University of Illinois BA; University of Kentucky MA, PhD; Vanderbilt Divinity School MDiv

APPTS: 2008 Associate Pastor, Clark Memorial; 2020 Associate Pastor, Clark Memorial

WILLIAMS, JAMES L. (RA)

Retired

(Spouse: Lynda Williams)

LI: 1976; DO: 1978; AM: 1990; RA: 2008

ED: Tennessee Technological University; Candler/Emory University

APPTS: 1976 Dale Hollow Charge; 1980 Findlay-Mt. Carmel; 1989 Summerfield; 1994 Oak Hill; 2008 Retired

WILLIAMS, JOHN P. (RE)*Retired*

(Spouse: Anne Williams)

LI: 1956; PM: 1961; DO: 1961; FE: 1964; FM: 1964; RE: 2005

ED: University of Chattanooga BA; Vanderbilt Divinity School BD, MDiv; Scarritt College

APPTS: 1958 Associate Pastor, Red Bank (HOL); 1961 Associate Pastor, Waverly Place; 1963 Hermitage; 1965 Associate Pastor, Belmont; 1968 Aldersgate-Shepherd Hills; 1970 Neely's Bend-Shepherd Hills; 1972 Sparta First-Hickory Valley; 1976 Bellshire; 1980 Wesley Heights-Turkey Creek/Director of Coffee County Cooperative Ministry; 1983 LaVergne First; 1988 Glendale; 1994 Arlington; 1999 Winchester First; 2001 McKendree; 2005 Retired

WILLIAMS, SAMUEL CONNOR (PE)*Lone Oak*

PE: 2021

ED: Wesley Theological Seminary MDiv

APPTS: 2021 Lone Oak

WILLIAMS, SHEILA RENEE (PE)*Family Leave*

FL: 2017; PE: 2018

ED: United Theological Seminary MDiv; University of Tennessee Knoxville BA

APPTS: 2017 Nancy Webb Kelly; 2017 Associate Director, Community Care Fellowship; 2018 Associate Pastor, Gallatin First; 2019 Mt. Pisgah; 2021 Family Leave

WILLIS, ALBERT W., II (FD)*Algood-Brotherton*

(Spouse: Becky Willis)

DM: 1990; FD: 1997

ED: University of Southern Mississippi BME; Scarritt Graduate School MChMusic

APPTS: 1986 Youth Minister, Manchester First; 1987 Associate Pastor, Minister of Music, Manchester First; 1999 Manchester Minister of Youth; 2001 Youth Minister, Fellowship; 2011 Houseparent, Mustard Seed Ranch; 2017 Summerfield-Shipley:Summerfield; 2018 Algood; 2020 Algood-Brotherton

WILSON, JARED (FD)*Senior Associate Pastor, Madison Street*

(Spouse: Lacy Wilson)

PD: 2005; FD: 2009

ED: Vanderbilt Divinity School MTS; Wesley Theological Seminary Deacon Studies; Oxford University Post-graduate studies; Middle Tennessee State University BM

APPTS: 2005 Senior Associate Pastor, Madison Street

WILSON, JEFFREY M (RE)*Williamsport*

(Spouse: Malicia Wilson)

OF: 2010; OF: 2019; RE: 2019

ED: University of Tennessee BA; Vanderbilt Divinity School MDiv; Louisiana Baptist University DMin

APPTS: 2010 Pastor, Caring Ministry, Brentwood; 2019 Pastor, Caring Ministry, Brentwood; 2019 Retired; 2021 Williamsport

WILSON, VONA (FE)*Assoc. Pastor, Missions & Operations, Franklin First*

FL: 2006; LI: 2006; PM: 2008; PE: 2008; FE: 2010

ED: Volunteer State Community College AAS; Trevecca Nazarene University BA; Trevecca Nazarene University MA;

Vanderbilt Divinity School MDiv; Wesley Theological Seminary DMin

APPTS: 2006 Director, Youth Ministries, Franklin First; 2008 Pastor of Outreach & Leadership Development, Franklin First; 2016 Chaplain, Mid TN YMCA; 2017 Interim Senior Pastor, Bethlehem; 2019 Assoc. Pastor, Missions & Operations, Franklin First

WINEINGER, MERRILEE (FD)*Director, Faith That Heals*

(Spouse: Terry Wineinger)

WINTON, DAVID (FL) *Adams*
 (Spouse: Suzanne Winton)
 SY: 2010; FL: 2011
 ED: Michigan State University BA
 APPTS: 2010 Good Hope; 2011 Good Hope; 2012 Bethlehem; 2014 Old Hickory; 2020 Adams

WOLF, JANET L. (RE) *Retired*
 (Spouse: Bill Haley)
 PM: 1988; DO: 1988; FE: 1990; RE: 2018
 ED: Vanderbilt University BA; Vanderbilt Divinity School MDiv
 APPTS: 1988 Greenwood Circuit; 1990 Associate Pastor, Gordon Memorial; 1993 Hobson; 2000 Leave of Absence; 2001 Religious Community Organizer, More Just Compassionate Drug Policy; 2005 Coordinator, Church Vocation, American Baptist College; 2012 National Coordinator, Children's Defense Fund - Haley Farm/Nonviolent Direct Action Organization; 2018 Retired

WOMACK, STEVE EDWARD (RE) *Retired*
 LI: 1981; PM: 1984; DO: 1984; FE: 1987; FM: 1987; RE: 2002
 ED: Scarritt College BA; Vanderbilt Divinity School MDiv
 APPTS: 1981 Pegrarn; 1983 Bethesda-Wesley Chapel; 1986 Woodland Street; 1989 Woodland Street-Palestine; 1992 Central-Mt. Pleasant; 1992 Linden First; 1997 Triune; 1999 Associate Pastor, Martha Bowman Memorial; 2001 Sabbatical; 2002 Retired

WOOD, CHERYL (RD) *Retired*
 (Spouse: Tim Wood)
 PD: 2004; FD: 2007; RD: 2020
 ED: Oklahoma Baptist University BM; University of Michigan MM; Garrett Evangelical Theological Seminary BGTS
 APPTS: 2004 Minister, Music, Pulaski First; 2020 Retired

WOOD, JACOB W. (PE) *Personal Leave*
 PL: 2018; PE: 2019
 APPTS: 2018 Associate Pastor, Liberty (Brentwood); 2019 McEwen First; 2020 Personal Leave

WOOD, TIM (SY) *Burwood*
 (Spouse: Cheryl Wood)
 SY: 2016
 ED: University of Missouri BA; Trevecca Nazarene University ME
 APPTS: 2016 Burwood

WOODARD, KATIE S. (FD) *Executive Assistant, Goodwill Industries Middle TN*
 (Spouse: Joe Woodard)
 PD: 2010; FD: 2014
 ED: Duke University MDiv
 APPTS: 2010 Minister, Youth, New Chapel; 2012 Teacher, Springfield Middle School Afterschool Program; 2013 Director, Christian Education, Sango; 2015 Campus Minister, Wesley Foundation Austin Peay State University; 2020 Executive Assistant, Goodwill Industries Middle TN

WORLEY, SOMMER (FE) *Christ (McMinnville)*
 (Spouse: John Worley)
 PE: 2014; FE: 2017
 ED: Asbury Theological Seminary MDiv
 APPTS: 2014 Associate Pastor, Crossville First; 2017 Homestead-Dorton; 2019 Christ (McMinnville)

WORSHAM, NILES (FL)*Centerville-Shipp's Bend*

(Spouse: Phyllis Worsham)

PL: 2004; LI: 2004; FL: 2017

ED: COS 8

APPTS: 2003 Co-Pastor, Olivet Circuit; 2004 Olivet Circuit: Berea-Campbellsville; 2009 South Lawrence Circuit; 2009 Loretto-St. Joseph: St. Joseph; 2011 East End-Fall River-Pleasant Ridge: Fall River-Pleasant Ridge; 2016 Fall River-Pleasant Ridge; 2017 Choates Creek; 2019 Centerville-Shipp's Bend

WRIGHT, CLIFF C (RE)*Retired*

(Spouse: Amy Wright)

PM: 1982; FE: 1985; RE: 2019

ED: Vanderbilt Divinity MDiv

APPTS: 1982 Attend School (MEM); 1983 Assoc. Lambuth Memorial (MEM); 1985 Assoc. Slidell Aldersgate (LA); 1987 Opelousas Memorial (LA); 1990 Slidell Aldersgate (LA); 1994 Lubbock First (NW TX); 2008 Brentwood; 2011 Madison Street; 2017 Murfreesboro First; 2019 Retired

WRIGHT, DARREN MAYBERRY (FE)*Youth Minister, Belmont*

PE: 2018; FE: 2021

APPTS: 2018 Youth Minister, Belmont

WRIGHT, HUGH ELLIOTT (RE)*Retired*

LI: 1955; PM: 1962; DO: 1962; FE: 1970; RE: 2002

ED: Birmingham Southern AB; Vanderbilt BD; Vanderbilt DMin; Harvard

APPTS: 1963 Baxter; 1964 Waverly Place, Associate; 1966 Liberty; 1967 Religious News Service; 1975 Board of Global Ministries; 1977 UCom; 1979 National Conf. of Christians and Jews; 1992 Director, Board of Global Ministries; 2002 Retired

WRIGHT, PHILLIP BARRY (RE)*Retired*

(Spouse: Cathy Wright)

LI: 1984; PM: 1986; DO: 1986; FM: 1989; FE: 1989; RE: 2016

ED: University of Tennessee B.S.; Vanderbilt Divinity School MDiv

APPTS: 1984 Nunnally-Kedron; 1986 Spring Hill-Neapolis; 1993 Associate, Hendersonville First, 1997 Mt. Pleasant First; 1997 Mt. Pleasant First; 1999 Mt. Pleasant First-Hampshire Ridge; 2001 Mt. Pleasant First; 2011 White House; 2016 Retired

WRIGHT, RONALD (PL)*Cairo*

PL: 2007; LI: 2007; DI: 2014; SY: 2018; PL: 2019

ED: COS 3

APPTS: 2007 Douglass Chapel; 2018 Cairo; 2018 Salem

YEARGINS, VIRGINIA (RL)*Scott Chapel*

PL: 2010; RL: 2020

ED: COS 1

APPTS: 2010 Emery; 2019 Scott Chapel

YODER, RUSSELL (PE)*Spring Hill*

SY: 2014; PL: 2015; FL: 2018; PE: 2019

ED: Indiana State University BS; Asbury Theological Seminary MA; Florida Southern College MAT; Asbury Theological Seminary MDiv

APPTS: 2014 Bon Aqua-Kedron-Nunnally; 2017 Bon Aqua-Nunnally; 2018 Spring Hill

YOUNG, HAROLD (SY)*Supply, Highland-Mt. Lebanon: Highland*

SY: 2016

APPTS: 2016 South Lawrence-Fuller's Chapel; 2018 Supply, Highland-Mt. Lebanon: Highland; 2020 Supply, Dunn

YOUNG, JEFFERY CHARLES (PL)

Collinwood-Lutts

(Spouse: Regina Young)

LI: 2003; PL: 2005; FL: 2009; PL: 2021

ED: Martin Methodist College BA; COS Completed

APPTS: 2002 Supply, Friendship-Bethel; 2003 Friendship-Bethel; 2009 Highland - Lincoln; 2014 Greenwood-Pleasant Grove; 2018 Jamestown; 2021 Collinwood-Lutts

YOUNGMAN, MARK (FE)

Pastor, Discipleship, Providence

(Spouse: Jenny Youngman)

PM: 2003; FE: 2006; FM: 2006

ED: Friends University BS; Garrett-Evangelical Theological Seminary M Div

APPTS: 2003 Associate Pastor, Tullahoma First; 2006 Chapel Hill; 2010 Gladeville; 2015 Pastor, Discipleship, Providence

ZIMMERMAN, ABRAHAM (FE)

Hartsville-Chapel Hill

(Spouse: Elizabeth Zimmerman)

OP: 2016; PE: 2019; TI: 2019; FE: 2020

ED: Stockton University BA; Asbury Theological Seminary MDiv

APPTS: 2014 Mooreville Charge (MS); 2016 Blankenship; 2018 Hartsville-Chapel Hill

ZIMONDI, ANNETTE GRACE (OE)

Hopewell-Seay Chapel Charge

(Spouse: Morgan Jumbi)

OP: 1992; OE: 1995; OE: 2001

ED: Diploma in Theology; Bachelor's degree in Religious Studies; M.T.S.

APPTS: 1989 Mudzonga; 1993 Zara West; 1994 Seke North; 1996 Cranbome; 2000 St. John's; 2006 Lebanon Circuit; 2020 Hopewell-Seay Chapel Charge

ZOLLER, NANCY C. (RD)

Retired

DM: 1980; FD: 1997; FM: 1997; LI: 1997; RD: 2009; SY: 2012; RD: 2012

ED: Lowell State University (MA) BME; Scarritt Graduate School MA

APPTS: 1979 Asbury (PA); 1980 Asbury (PA); 1985 Hermitage; 1986 Assoc. Director CCOM; 1990 Minister, Music & Education, Trinity; 1996 Co-Pastor, Eagleville-Concord; 1998 Eagleville-Concord/Murfreesboro District; 1999 District Ministry Associate, Murfreesboro District; 2000 Associate Pastor, Harris Chapel; 2002 Minister, Music & Education, Winchester First; 2009 Retired; 2012 Concord

CHAPTER 13

AUDIT STATEMENT & STATISTICS

2020 AUDITED FINANANCIAL STATEMENT

GENERAL STATISTICAL TABLES

EXTENSION MINISTRY COMPENSATION

A. 2020 AUDITED FINANCIAL STATEMENT



Independent Auditor's Report

Council on Finance and Administration
Tennessee Conference, United Methodist Church, Inc.

Report on the Financial Statements

We have audited the accompanying consolidated financial statements of the Tennessee Conference, United Methodist Church, Inc. and its subsidiaries (the Conference), which comprise the consolidated statements of financial position as of December 31, 2020 and 2019, the related consolidated statements of activities, functional expenses, and cash flows for the years then ended, and the related notes to the consolidated financial statements (collectively, the financial statements).

Management's Responsibility for the Financial Statements

Management is responsible for the preparation and fair presentation of these financial statements in accordance with accounting principles generally accepted in the United States of America; this includes the design, implementation, and maintenance of internal control relevant to the preparation and fair presentation of financial statements that are free from material misstatement, whether due to fraud or error.

Auditor's Responsibility

Our responsibility is to express an opinion on these financial statements based on our audits. We conducted our audits in accordance with auditing standards generally accepted in the United States of America. Those standards require that we plan and perform the audit to obtain reasonable assurance about whether the financial statements are free from material misstatement.

An audit involves performing procedures to obtain audit evidence about the amounts and disclosures in the financial statements. The procedures selected depend on the auditor's judgment, including the assessment of the risks of material misstatement of the financial statements, whether due to fraud or error. In making those risk assessments, the auditor considers internal control relevant to the entity's preparation and fair presentation of the financial statements in order to design audit procedures that are appropriate in the circumstances, but not for the purpose of expressing an opinion on the effectiveness of the entity's internal control. Accordingly, we express no such opinion. An audit also includes evaluating the appropriateness of accounting policies used and the reasonableness of significant accounting estimates made by management, as well as evaluating the overall presentation of the financial statements.

We believe that the audit evidence we have obtained is sufficient and appropriate to provide a basis for our audit opinion.

Opinion

In our opinion, the financial statements referred to above present fairly, in all material respects, the financial position of the Tennessee Conference, United Methodist Church, Inc. and its subsidiaries as of December 31, 2020 and 2019, and the results of their operations and their cash flows for the years then ended in accordance with accounting principles generally accepted in the United States of America.

Blankenship CPA Group, PLLC
Goodlettsville, Tennessee
September 21, 2021

Tennessee Conference, United Methodist Church, Inc.
Consolidated Statements of Financial Position
December 31, 2020 and 2019

	2020	2019
Assets		
Current assets		
Cash and cash equivalents	\$ 1,495,254	\$ 1,753,795
Investments	31,909,006	30,194,074
Accounts receivable	148,726	59,328
Apportionments receivable	463,026	1,199,714
Loans receivable	-	4,488
Prepaid expenses	61,874	54,445
Total current assets	34,077,886	33,265,844
Fixed assets		
Land	650,351	650,351
Building and improvements	10,477,300	10,477,300
Vehicles and equipment	858,068	858,068
Less: accumulated depreciation	(5,110,166)	(4,741,765)
Fixed assets, net	6,875,553	7,243,954
Assets held for sale	378,150	243,650
Total assets	\$ 41,331,589	\$ 40,753,448
Liabilities and Net Assets		
Current liabilities		
Accounts payable	\$ 898,792	\$ 800,675
Deferred revenues and other liabilities	30,699	120,052
Total current liabilities	929,491	920,727
Unfunded postretirement healthcare benefits	1,939,703	1,939,703
Total liabilities	2,869,194	2,860,430
Net assets		
Without donor restrictions	32,415,562	32,232,200
With donor restrictions	6,046,833	5,660,818
Total net assets	38,462,395	37,893,018
Total liabilities and net assets	\$ 41,331,589	\$ 40,753,448

Tennessee Conference, United Methodist Church, Inc.
Consolidated Statement of Activities
For the Year Ended December 31, 2020

	Without donor restrictions	With donor restrictions	Total
Support and Revenues			
Apportionments	\$ 9,089,763	\$ -	\$ 9,089,763
Contributions and other revenues	3,939,013	98,047	4,037,060
Investment income, net	3,190,025	306,554	3,496,579
Direct billing	1,980,251	-	1,980,251
PPP loan forgiveness	935,800	-	935,800
Net assets released from restrictions	<u>18,586</u>	<u>(18,586)</u>	<u>-</u>
Total support and revenues	19,153,438	386,015	19,539,453
Expenses			
Program services	16,712,458	-	16,712,458
Management and general	<u>2,257,618</u>	<u>-</u>	<u>2,257,618</u>
Total expenses	18,970,076	-	18,970,076
Change in net assets	183,362	386,015	569,377
Net assets, beginning of year	<u>32,232,200</u>	<u>5,660,818</u>	<u>37,893,018</u>
Net assets, end of year	\$ 32,415,562	\$ 6,046,833	\$ 38,462,395

See notes to consolidated financial statements.

Tennessee Conference, United Methodist Church, Inc.
Consolidated Statement of Activities
For the Year Ended December 31, 2019

	Without donor restrictions	With donor restrictions	Total
Support and Revenues			
Apportionments	\$ 11,992,044	\$ -	\$ 11,992,044
Contributions and other revenues	1,811,361	1,987,953	3,799,314
Investment income, net	4,347,704	370,470	4,718,174
Net assets released from restrictions	<u>17,394</u>	<u>(17,394)</u>	<u>-</u>
Total support and revenues	18,168,503	2,341,029	20,509,532
Expenses			
Program services	16,692,946	-	16,692,946
Management and general	<u>2,821,427</u>	<u>-</u>	<u>2,821,427</u>
Total expenses	19,514,373	-	19,514,373
Change in net assets	(1,345,870)	2,341,029	995,159
Net assets, beginning of year	<u>33,578,070</u>	<u>3,319,789</u>	<u>36,897,859</u>
Net assets, end of year	\$ 32,232,200	\$ 5,660,818	\$ 37,893,018

See notes to consolidated financial statements.

Tennessee Conference, United Methodist Church, Inc.
Consolidated Statement of Functional Expenses
For the Year Ended December 31, 2020

	Program Services	Management and general	Total
Salaries and benefits	\$ 9,700,369	\$ 1,050,852	\$ 10,751,221
Annual conference	19,357	61,307	80,664
Archives and history	19,200	-	19,200
Camp supplies	72,159	-	72,159
Campus ministries	728,738	-	728,738
Computer and website	21,593	3,470	25,063
Contract labor	-	-	-
Course of study	4,343	-	4,343
Depreciation	349,981	18,420	368,401
Disbursements	199,092	-	199,092
District expenses	-	40,950	40,950
General church apportionment	2,392,411	-	2,392,411
Dues and subscriptions	29,548	4,071	33,619
Episcopal office	-	150,214	150,214
Equipment and rental	90,535	-	90,535
Grants and other donations	66,153	-	66,153
Insurance	3,897	61,439	65,336
Leadership	66,559	-	66,559
Minister's ordination	102,458	-	102,458
Ministry	2,025,225	-	2,025,225
Miscellaneous	70,998	694,173	765,171
Professional and legal fees	22,500	72,156	94,656
Repairs and maintenance	131,756	40,082	171,838
Scholarships	5,100	-	5,100
Special events	238,929	4,589	243,518
Supplies and postage	52,067	9,767	61,834
Taxes	9,523	-	9,523
Telephone and internet	24,916	3,169	28,085
Training	24,094	-	24,094
Travel and meetings	82,887	22,530	105,417
Utilities	158,070	20,429	178,499
	\$ 16,712,458	\$ 2,257,618	\$ 18,970,076

See notes to consolidated financial statements.

Tennessee Conference, United Methodist Church, Inc.
Consolidated Statement of Functional Expenses
For the Year Ended December 31, 2019

	Program Services	Management and general	Total
Salaries and benefits	\$ 9,989,983	\$ 1,117,759	\$ 11,107,742
Annual conference	19,092	108,345	127,437
Archives and history	19,200	-	19,200
Camp supplies	155,346	-	155,346
Campus ministries	715,472	98,858	814,330
Computer and website	21,751	7,774	29,525
Contract labor	25,547	-	25,547
Course of study	28,031	-	28,031
Depreciation	354,743	18,671	373,414
Disbursements	225,574	-	225,574
District expenses	-	881,977	881,977
General church apportionment	2,394,700	-	2,394,700
Dues and subscriptions	23,290	5,078	28,368
Episcopal office	-	148,817	148,817
Equipment and rental	53,451	1,003	54,454
Grants and other donations	39,454	-	39,454
Insurance	2,059	39,469	41,528
Leadership	131,727	-	131,727
Minister's ordination	100,741	-	100,741
Ministry	1,444,354	-	1,444,354
Miscellaneous	79,242	138,971	218,213
Professional and legal fees	39,421	76,011	115,432
Repairs and maintenance	115,158	31,345	146,503
Scholarships	1,500	-	1,500
Special events	221,532	26,465	247,997
Supplies and postage	44,302	14,392	58,694
Taxes	7,067	-	7,067
Telephone and internet	23,828	3,373	27,201
Training	52,789	-	52,789
Travel and meetings	169,139	80,570	249,709
Utilities	194,453	22,549	217,002
	\$ 16,692,946	\$ 2,821,427	\$ 19,514,373

See notes to consolidated financial statements.

Tennessee Conference, United Methodist Church, Inc.
Consolidated Statements of Cash Flows
For the Years Ended December 31, 2020 and 2019

	2020	2019
Cash and cash equivalents, beginning of year	\$ 1,753,795	\$ 1,763,990
Cash flows from operating activities		
Change in net assets	569,377	995,159
Adjustments to reconcile change in net assets to net cash provided (used) by operating activities:		
Realized and unrealized (gain) loss on investments, net of fees	(3,027,267)	(4,204,014)
Interest and dividends reinvested	(439,621)	(483,850)
Loss on sale of assets held for sale	-	14,739
Contribution of real property (closed churches)	(214,500)	-
Depreciation	368,401	373,414
Change in:		
Apportionments, loans, and accounts receivable	651,778	331,593
Prepaid expenses	(7,429)	(18,836)
Accounts payable	98,117	662,158
Deferred revenues and other liabilities	(89,353)	17,305
Net cash provided (used) by operating activities	<u>(2,090,497)</u>	<u>(2,312,332)</u>
Cash flows from investing activities		
Payments for the purchase of investments	(5,482,684)	(5,715,434)
Proceeds from the sale of investments	7,234,640	6,831,175
Payments for the purchase and construction of fixed assets	-	(115,215)
Proceeds from sale of real property (closed churches)	80,000	1,301,611
Net cash provided (used) by investing activities	<u>1,831,956</u>	<u>2,302,137</u>
Net change in cash and cash equivalents	<u>(258,541)</u>	<u>(10,195)</u>
Cash and cash equivalents, end of year	\$ 1,495,254	\$ 1,753,795
Supplemental disclosures of cash flow information		
Contribution of real property (closed churches)	\$ 214,500	\$ -

See notes to consolidated financial statements.

Tennessee Conference, United Methodist Church, Inc.
Notes to Consolidated Financial Statements
For the Years Ended December 31, 2020 and 2019

Note 1. Nature of Organization and Significant Accounting Policies

Nature of Organization

The Tennessee Conference, United Methodist Church, Inc. (the Conference) is a regional body of The United Methodist Church comprised of the lay members, clergy, and 600+ churches in 42 counties in middle Tennessee. The Conference is primarily responsible for all the ministries that are jointly provided by and for the United Methodists in its geographic area. The Conference administers Conference operating and program funds that are received from churches, boards and agencies, and individuals of the Conference, in accordance with the budget and other directives of the Annual Conference, the respective boards and agencies and donors.

Principles of Consolidation

The accompanying financial statements include the accounts under the accounting of the Conference Treasurer and the Caney Fork River District, Cumberland River District, Harpeth River District, Red River District, and Stones River District (the Districts) which are collectively, the Conference, after elimination of all material intercompany accounts and transactions.

Effective July 1, 2017, the Districts were incorporated into the Conference. Accumulated unrestricted reserves held previously by the districts prior to July 1, 2017 were renamed the Tennessee Cabinet Reserve Fund. These funds are assets of the Conference, controlled and previously reported by the Nashville Area Episcopal Office. During 2019, Council on Finance and Administration developed policies for control and administration of these funds that were subsequently approved by Annual Conference.

Basis of Accounting

The financial statements have been prepared using the accrual basis of accounting in accordance with accounting principles generally accepted in the United States of America (US GAAP).

Financial Statement Presentation

The Conference follows the recommendations contained in the Presentation of *Financial Statements, Not-For-Profit Entities* topic of the Financial Accounting Standard Board (FASB) Accounting Standards Codification (ASC). Under those provisions, net assets and revenues, gains, and losses are classified based on the absence or existence and nature of donor-imposed restrictions as follows:

Net assets without donor restrictions – Net assets that are not subject to donor-imposed stipulations.

Net assets with donor restrictions – Net assets subject to donor-imposed stipulations that can be fulfilled by actions of the Conference pursuant to those stipulations or that expire by the passage of time. Net assets subject to donor-imposed stipulations that may be maintained permanently by the Conference. Generally, the donors of such assets permit the Conference to use all or part of the income earned on the assets. Donor restricted contributions are reported as increases in net assets with donor restrictions. When a restriction expires, net assets are reclassified from net assets with donor restrictions to net assets without donor restrictions in the consolidated statements of activities.

Tennessee Conference, United Methodist Church, Inc.
Notes to Consolidated Financial Statements
For the Years Ended December 31, 2020 and 2019

Note 1. **Nature of Organization and Significant Accounting Policies**

Use of Estimates

The preparation of financial statements in conformity with US GAAP requires management to make estimates and assumptions that affect certain reported amounts and disclosures. Accordingly, actual results could differ from those estimates.

Cash and Cash Equivalents

The Conference defines its cash, designated cash and cash equivalents to include cash on hand, demand deposits, and commercial paper and other investments with initial maturities of three months or less.

Investments

Investments in marketable securities with readily determinable fair values and all investments in debt securities are reported at their fair values in the statements of financial position. The Conference holds investments which are reported at Net Asset Value (NAV) per share or its equivalent as a practical expedient, to determine the fair value of investments in funds which (a) do not have a readily determinable fair value and (b) either have the attributes of an investment fund or prepare their financial statements consistent with the measurement principles of an investment fund.

Unrealized gains and losses are included in changes in net assets. Investment income and gains restricted by a donor are reported as increases in net assets without donor restrictions if the restrictions are met in the reporting period in which the income and gains are recognized. However, if a donor contributes an investment required to be held in perpetuity, gains and losses on the investment are subject to the same permanent restriction unless the donor explicitly states otherwise.

Fair Value Measurements

The fair value of financial assets and liabilities is measured according to the *Fair Value Measurements and Disclosures* topic of the FASB ASC. Fair value is required to be evaluated and adjusted according to the following valuation techniques:

Level 1 – Fair value is determined using quoted market prices in active markets for identical assets and liabilities.

Level 2 – Fair value is determined using quoted market prices in active markets for similar assets and liabilities.

Level 3 – Fair value is determined using unobservable market prices in a market that is typically inactive.

Income Taxes

The Conference is exempt from income taxes under Section 501(c)(3) of the Internal Revenue Code.

Receivables

Apportionments receivable represent apportionments received after year-end for the budget year ended December 31, 2020 and 2019. No allowance for doubtful collections has been recorded.

Tennessee Conference, United Methodist Church, Inc.
Notes to Consolidated Financial Statements
For the Years Ended December 31, 2020 and 2019

Note 1. Nature of Organization and Significant Accounting Policies

Fixed Assets

Fixed assets are carried at cost if purchased and estimated fair market value if donated. Depreciation is calculated using the straight-line method over the estimated useful lives of the assets, excluding land, which are 5 to 30 years. Depreciation expense for the years ended December 31, 2020 and 2019 was \$368,401 and \$373,414, respectively.

Donated closed churches actively marketed for sale are not depreciated but accounted for according to the *Property, Plant, and Equipment* topic of the FASB ASC. The Conference owns land and buildings that are currently being held for sale. These assets are closed churches. As required by ¶2549 of The Book of Discipline of the United Methodist Church, when a church closes the Conference may retain, sell, lease, or otherwise dispose of the property in accordance with the direction of the annual conference.

PPP Loan

On January 30, 2020, the World Health Organization declared the COVID-19 outbreak a “Public Health Emergency of International Concern” and on March 11, 2020, declared it to be a pandemic. The Conference received a loan in accordance with the Paycheck Protection Program (PPP) section of the Coronavirus Aid, Relief, and Economic Security Act (the CARES Act). US GAAP provides organizations with two alternatives for reporting the loan and any future forgiveness: 1) proceeds can be treated as *debt* and future forgiveness recognized as income when the loan or any portion thereof is formally discharged; or 2) proceeds can be treated as a *conditional contribution* where they recognize a refundable advance and derecognize the liability, and recognize income, as the conditions for forgiveness are substantially met or explicitly waived. The Conference has elected to treat the PPP loan as a *conditional contribution*.

Donated Services

Contributed services are reflected in the financial statements at the estimated fair value of the services received only when those services either (a) create or enhance nonfinancial assets, or (b) require specialized skills that are provided by individuals possessing those skills and would typically need to be purchased if not provided by donation. Unpaid volunteers make contributions of time in various administrative and program functions. The Conference has not valued these donations.

Revenues and Support

Contributions are received and recorded as with or without donor restrictions depending on the existence and/or nature of any donor restrictions. Contributions received and unconditional promises to give are measured at their fair values and are reported as an increase in net assets without donor restrictions. When a donor restriction expires, that is, when a stipulated time restriction ends or purpose restriction is accomplished, net assets with donor restrictions are reclassified to net assets without donor restrictions and reported in the statements of activities as net assets released from restrictions. Donor-restricted contributions whose restrictions are met in the same reporting period are reported as unrestricted support.

The primary source of support are apportionments received from the local churches in the Conference. Apportionments expire at the end of each calendar year and, therefore, have been recorded as unrestricted support. Contributions and other revenues are primarily receipts by programs that have external sources of revenues such as registration fees, reimbursements, or receipts of the Districts.

Tennessee Conference, United Methodist Church, Inc.
Notes to Consolidated Financial Statements
For the Years Ended December 31, 2020 and 2019

Note 1. **Nature of Organization and Significant Accounting Policies**

Advertising Costs

Advertising costs are expensed as incurred and are included in program expense.

Functional Expenses

The costs of providing program services and supporting services have been summarized on a functional basis in the statements of activities. Some costs have been charged using specific identification. Accordingly, certain costs have been allocated among program services and supporting services. Such allocations are determined by management on an equitable basis. The expenses that are allocated include the following:

	Method of allocation
Campus ministries	Time and effort
Depreciation	Square footage
Salaries and benefits	Time and effort
Telephone and internet	Square footage
Utilities	Square footage

Note 2. **Availability and Liquidity**

The following represents the Fund's financial assets at December 31:

	2020	2019
Financial assets		
Cash and cash equivalents	\$ 1,495,254	\$ 1,753,795
Investments	31,909,006	30,194,074
Accounts receivable	148,726	59,328
Apportionments receivable	<u>463,026</u>	<u>1,199,714</u>
Total financial assets at year-end	34,016,012	33,206,911
Less amounts not available to be used within one year		
Net assets with donor restrictions	6,046,833	5,660,818
Less net assets with board designations to be met in less than a year	<u>(5,421,528)</u>	<u>(5,085,041)</u>
Financial assets available to meet cash needs for general expenditures within one year before board designations	33,390,707	32,631,134
Less board designations		
Pension Reserve Trust	16,872,680	15,933,744
Healthcare postretirement	2,352,016	2,215,702
Congregational development	2,032,108	2,449,102
Other purposes	<u>1,791,014</u>	<u>1,727,028</u>
	<u>23,047,818</u>	<u>22,325,576</u>
Financial assets available to meet cash needs for general expenditures within one year	\$ 10,342,889	\$ 10,305,558

Tennessee Conference, United Methodist Church, Inc.
Notes to Consolidated Financial Statements
For the Years Ended December 31, 2020 and 2019

Note 2. Availability and Liquidity

The Conference's goal is to maintain financial assets of \$500,000 in the checking account for current operations. As part of its liquidity plan, excess cash is invested in accounts held with the Development Fund (note 7).

Note 3. Investments

Investments as of December 31, 2020 are summarized as follows:

	Cost	Fair value
Money markets	\$ 264,751	\$ 264,751
Development Fund investments	6,531,661	6,504,940
Foundation investments	5,714,707	7,168,044
Mutual funds	7,632,287	10,854,227
Wespath benefits and investments	<u>2,703,719</u>	<u>7,117,044</u>
Total investments	\$ 22,847,125	\$ 31,909,006

Investments as of December 31, 2019 are summarized as follows:

	Cost	Fair value
Money markets	\$ 297,981	\$ 297,981
Development Fund investments	5,774,033	5,774,033
Foundation investments	6,056,905	6,980,176
Mutual funds	7,670,789	9,897,768
Wespath benefits and investments	<u>3,035,560</u>	<u>7,244,116</u>
Total investments	\$ 22,835,268	\$ 30,194,074

Investment income/loss for the years ended December 31 is as follows:

	2020	2019
Interest/dividends	\$ 469,128	\$ 513,994
Net realized gains	1,138,142	1,563,289
Net unrealized gains (losses)	1,983,393	2,729,165
Fees	<u>(94,084)</u>	<u>(88,274)</u>
Investment income (loss)	\$ 3,496,579	\$ 4,718,174

Tennessee Conference, United Methodist Church, Inc.
Notes to Consolidated Financial Statements
For the Years Ended December 31, 2020 and 2019

Note 4. Fair Value Measurements

The following assets carried at fair value are reviewed and adjusted on a recurring basis based on quoted market prices. Fair values at December 31, 2020 are as follows:

	<u>Level 1</u>	<u>Level 2</u>	<u>Level 3</u>	Total
Development Fund	\$ -	\$ 6,504,940	\$ -	\$ 6,504,940
Foundation investments	7,168,044	-	-	7,168,044
Mutual funds	<u>10,854,227</u>	<u>-</u>	<u>-</u>	<u>10,854,227</u>
Investments in fair value hierarchy	\$ 18,022,271	\$ 6,504,940	\$ -	\$ 24,527,211

Investments measured at NAV using practical expedient Wespath benefits and investments	\$ 7,117,044
---	--------------

Fair values at December 31, 2019 are as follows:

	<u>Level 1</u>	<u>Level 2</u>	<u>Level 3</u>	Total
Development Fund	\$ -	\$ 5,774,033	\$ -	\$ 5,774,033
Foundation investments	6,980,176	-	-	6,980,176
Mutual funds	<u>9,897,768</u>	<u>-</u>	<u>-</u>	<u>9,897,768</u>
Investments in fair value hierarchy	\$ 16,877,944	\$ 5,774,033	\$ -	\$ 22,651,977

Investments measured at NAV using practical expedient Wespath benefits and investments	\$ 7,244,116
---	--------------

Certain investments that are measured at fair value using the net asset value per share practical expedient have not been classified in the fair value hierarchy. The amounts presented in this table are intended to permit reconciliation of the fair value hierarchy to the amounts presented in the statements of financial position.

Note 5. Assets Held for Sale

The Conference is actively marketing the properties and expects to dispose of the assets by selling the properties. For the year ended December 31, 2020 there was no loss or gain related to the sale of assets held for sale. For the year ended December 31, 2019 there was a loss of \$14,739 related to the sale of assets held for sale. As of December 31, 2020 and 2019, the balance of the assets held for sale was \$378,150 and \$243,650, respectively.

Note 6. Concentrations

The Conference had bank deposits in a financial institution that were \$1,038,287 and \$1,273,855 in excess of the \$250,000 insured by the Federal Deposit Insurance Corporation at December 31, 2020 and 2019, respectively.

Tennessee Conference, United Methodist Church, Inc.
Notes to Consolidated Financial Statements
For the Years Ended December 31, 2020 and 2019

Note 6. Concentrations

The Conference has certain investments insured by the Securities Investor Protection Corporation, which covers a portion of investor losses, in some cases, attributable to bankruptcy or fraudulent practices of brokerage firms. The Conference also has \$6,504,940 and \$5,774,033 invested with the Development Fund (note 7) in unsecured participation accounts (note 3 and 4) as of December 31, 2020 and 2019, respectively.

Note 7. Related Party Transactions

The Conference is a related party to the United Methodist Foundation for the Memphis and Tennessee Conferences (the Foundation) and the United Methodist Development Fund of Tennessee/Kentucky, Inc. (the Development Fund). The Conference pays routine expenses of the Foundation and Development Fund including salaries, retirement, and insurance and is reimbursed by the Foundation and Development Fund. The total amount paid to the Conference by the Foundation and Development Fund for these routine expenses was \$415,408 and \$458,186 in 2020 and 2019, respectively.

The Conference has investments with both the Foundation and the Development Fund (see note 3 and 4).

The Foundation and Development Fund lease office space from the Conference for \$1,500 per month. The lease renews annually. The Nashville Area Episcopal Office is the administrative office of the resident Bishop of the Tennessee Conference, United Methodist Church, Inc. and the Memphis Conference of the United Methodist Church. The Conference pays routine expenses of the Nashville Area Episcopal Office including salaries, retirement, and insurance and is reimbursed by the Nashville Area Episcopal Office. The total amount paid to the Conference by Nashville Area Episcopal Office for these routine expenses was \$160,069 and \$243,240 in 2020 and 2019, respectively.

Note 8. Retirement Plans

The Conference provides pension benefits for clergy serving churches in the Tennessee Conference under Episcopal appointment, and full-time permanent staff of the Conference through various retirement plans. All plans are multi-employer plans administered by the General Board of Pension and Health Benefits of The United Methodist Church (Wespath). Wespath operates under the authority of the church's General Conference and implements the plans in accordance with the plan documents. Pension benefits for clergy are a combination of defined benefit and defined contribution plans. Pension benefits for Conference lay staff are all defined contribution plans. Total Conference contributions to all plans for the years ended December 31, 2020 and 2019 were \$3,057,072 and \$3,184,097, respectively. The various retirement plans are listed below.

Clergy Retirement Security Program (CRSP)

CRSP is a multi-employer 403(b) retirement plan that provides pension coverage to eligible clergy. CRSP is both a defined benefit plan, which provides benefits based on years of credited service, and a defined contribution plan, which provides a retirement account balance established and funded by the Conference.

Effective January 1, 2014, contributions to the defined benefit plan are actuarially determined and contributions to the defined contribution plan equal 2% of the clergy's compensation, plus a matching contribution of up to 1% of the clergy's compensation, for a maximum of 3%.

Tennessee Conference, United Methodist Church, Inc.
Notes to Consolidated Financial Statements
For the Years Ended December 31, 2020 and 2019

Note 8. Retirement Plans

Supplement One to CRSP (Pre-1982)

Pre-1982 is a multi-employer 403(b) defined benefit plan for Conference clergy entering service prior to January 1, 1982. General Conference 2000 required each annual conference to adopt a formal funding plan to retire the Conference Pre-1982 pension obligations. The Conference's Pre-1982 plan has been fully funded since the mid-1990s. The Conference approves a minimum distribution (past service rate) each year for participants in the Pre-1982 plan, based on a recommendation by the Conference Board of Pensions. The past service rate for the years ended December 31, 2020 and 2019 was \$714 and \$703 for pre-1982 service years, which is 1.04% and 1.05% of the Conference average compensation, respectively.

United Methodist Personal Investment Plan (UMPIP)

The UMPIP is a multi-employer 403(b) defined contribution plan providing eligible clergy and employees of the Conference with retirement savings. Conference employees and clergy may contribute up to the dollar limits set by current Internal Revenue Service regulations under both pre-tax and after-tax elections. The Conference makes no contributions to this plan for full-time clergy, who participate in CRSP. Effective January 1, 2014, the Conference contributes 12% of part-time clergy's compensation into UMPIP. The Conference matches non-clergy contributions of 3% or more of compensation with a fixed 12% matching contribution. No matching contribution is provided for employee contributions less than 3% of compensation.

Comprehensive Protection Plan (CPP)

CPP is a multi-employer health and welfare plan that provides death and disability benefits as well as other supplemental benefits to eligible clergy and their beneficiaries. CPP is funded by the Conference at a rate of 3% of compensation.

Ministerial Pension Plan (MPP)

MPP covers clergy who served from 1982 through 2006. It is a multi-employer defined contribution plan, but differs from a true defined contribution plan in that upon retirement, participants must annuitize 65% of their account balances, and the Conference is responsible for funding the annuities should the need arise. Upon annuitization, the monthly benefit becomes a defined benefit.

Some amounts designated for pension benefits have been transferred to the legal title of Wespath multi-employer plans and are not reported in these financial statements as net assets of the Conference. The December 31 value of these Wespath accounts was as follows:

	2020	2019
Pre-82 pension	\$ 23,106,908	\$ 21,535,443
Corpus of Tennessee Superannuate	<u>80,279</u>	<u>80,279</u>
	\$ 23,187,187	\$ 21,615,722

Tennessee Conference, United Methodist Church, Inc.
Notes to Consolidated Financial Statements
For the Years Ended December 31, 2020 and 2019

Note 9. Health Care Plan

The Conference sponsors the Tennessee Conference, United Methodist Church, Inc. Health Benefit Plan (HBP). The HBP is open to all eligible plan participants including clergy, full-time Conference staff, designated students who are part-time local pastors, and their respective eligible dependents. The Conference director of administrative services is the plan administrator. The plan administrator uses a third-party administrator for processing claims and other duties but retains responsibility for benefits payable. The HBP is a self-funded plan paying covered benefits out of Conference assets. Plan participants help cover some costs of covered benefits through contributions, deductibles, and out-of-pocket expenses.

Conference payments to the HBP for the years ended December 31, 2020 and 2019 were \$1,935,813 and \$3,494,436, respectively.

Participation in the HBP can continue upon retirement under the Conference's formal retirement plan provided the participant makes required contributions to the plan. This coverage can continue until age 65 with stipulations. The Conference uses the fiscal year as the measurement date for its plan.

The Conference has not pre-funded its postretirement healthcare plan but operates instead on a pay-as-you-go basis. Unfunded Postretirement Healthcare Benefits have been recognized representing the underfunded status of the Conference HBP as of December 31 as follows:

	2020	2019
Projected benefit obligation	\$ (1,939,703)	\$ (1,939,703)
Plan assets at fair value	<u>-</u>	<u>-</u>
Accumulated unfunded postretirement healthcare benefits obligation	\$ (1,939,703)	\$ (1,939,703)

The amounts recognized in the consolidated statements of activities for the years ended December 31, 2020 and 2019 are as follows:

	2020	2019
Net periodic cost		
Interest cost	\$ -	\$ -

The following table summarizes the weighted average assumptions used to determine the Conference's net postretirement cost for the years ended December 31:

	2020	2019
Discount rate	3.4500%	3.0000%
Healthcare cost trend rate	4.1900%	1.0241%

Tennessee Conference, United Methodist Church, Inc.
Notes to Consolidated Financial Statements
For the Years Ended December 31, 2020 and 2019

Note 9. Health Care Plan

Following are the changes in the accumulated benefit obligation and net amount accrued at December 31:

	2020	2019
Accumulated postretirement healthcare benefit obligation at January 1	\$ (1,939,703)	\$ (1,939,703)
Interest cost	<u>-</u>	<u>-</u>
Accumulated postretirement healthcare benefit obligation at December 31	\$ (1,939,703)	\$ (1,939,703)

Note 10. Tennessee Cabinet Reserve Fund

The following table summarizes the activity of the Cabinet Reserve Fund which is included in the consolidated statements of activities for the years ended December 31:

	2020	2019
Beginning balance	\$ 959,332	\$ 1,031,068
Contributions	-	224,118
Disbursements	(322,360)	(299,289)
Interest income	<u>1,368</u>	<u>3,435</u>
Ending balance	\$ 638,340	\$ 959,332

Note 11. PPP Loan

On April 20, 2020, the Conference received a loan in the amount of \$935,800 in accordance with the PPP section of the CARES Act. Under this loan program, the Conference may be eligible for forgiveness of some portion of the loan up to 100%, if and when qualifying conditions are met. Accounting for the loan and any future forgiveness could have an impact on future financial reporting. The unsecured note bears interest at the rate of 1.00% and matures on January 5, 2023. As long as the Conference submits its loan forgiveness application within 10 months of December 31, 2020, the Conference will not be required to make any payments on the loan until the forgiveness amount is remitted to the lender by the U.S. Small Business Administration (SBA). If the loan is fully forgiven, the Conference will not be responsible for any payments.

The Conference has elected to treat the PPP loan as a *conditional contribution* and presented it separately in the financial statements.

The Conference received forgiveness of the PPP Loan on February 16, 2021.

Tennessee Conference, United Methodist Church, Inc.
Notes to Consolidated Financial Statements
For the Years Ended December 31, 2020 and 2019

Note 12. **Net Assets**

Net assets with donor restrictions as of December 31, have been restricted for the following purposes:

	2020	2019
Temporarily Restricted Net Assets		
Board of Higher Emerging Needs	\$ 83,744	\$ 82,087
Campus Ministry	174,720	158,019
District New Church Development	3,461,340	3,263,108
Evans Fund	46,234	41,814
Ministry Discernment Grant	-	31,503
Nickell Fund	37,108	33,561
Rozelle Mission Fund	54,831	49,590
Smithson Funds	237,053	214,394
Sumner/Trousdale Disaster Relief Fund	7,338	7,193
Tillett Fund	40,897	36,988
Tillett Loan Fund	91,194	89,389
Love Movement Fund	-	18,902
D.S. Parsonage Fund	720,526	691,703
Baxter Seminary Youth Fund	51,143	48,365
Ministerial Education Fund	123,952	112,104
W.C. & M. Hyder Memorial Fund	24,869	22,491
Public School Partnership Fund	101,328	91,643
Scarborough Trust	64,850	72,860
ALPS/MTH COS Fund	<u>100,400</u>	<u>-</u>
	5,421,527	5,065,714
Permanently Restricted Net Assets		
Ensor Fund	469,588	447,084
Tillett Fund	65,867	62,710
Green Fund	59,954	57,080
Lyle Fund	6,913	6,581
Rozelle Fund	18,097	17,230
James M. Davis Scholarship Fund, Caney Fork	<u>4,887</u>	<u>4,419</u>
	<u>625,306</u>	<u>595,104</u>
Total with donor restrictions	\$ 6,046,833	\$ 5,660,818

Tennessee Conference, United Methodist Church, Inc.
Notes to Consolidated Financial Statements
For the Years Ended December 31, 2020 and 2019

Note 12. Net Assets

Net assets without donor restrictions as of December 31 have been designated by the Conference for the following noted purposes:

	2020	2019
Pension Reserve Trust	\$ 16,872,680	\$ 15,933,744
Healthcare postretirement	2,352,016	2,215,702
Congregational development	2,032,108	2,449,102
Other purposes	<u>1,791,014</u>	<u>1,727,028</u>
Total designated	\$ 23,047,818	\$ 22,325,576

The 2017 Conference created the Pension Reserve Trust (Trust) for the purpose of better protecting the pension assets that have been accumulated by the Conference in excess of the amounts needed to fully fund plans (Pension Reserves). All Pension Reserves were conveyed or redirected into the Trust effective July 1, 2017. The Treasurer is authorized to make routine transactions into and out of the Trust as provided in the approved budget; but otherwise, the Trust assets are designed for uses approved by its elected trustees, who are all members of the Conference Board of Pensions.

Note 13. Subsequent Events

Management has evaluated subsequent events through September 21, 2021, the date on which the financial statements were available for issuance.

2020 Tennessee Conference Statistics

GCNO#	Church	District	Total professing members reported at close of previous year		Received this year on Profession of Faith through confirmation	Received this year on Profession of Faith other than confirmation	Membership resumed by Affirmation of Faith	Added by correction	Transferred in from another United Methodist Church	Transferred in from a non-United Methodist Church	Removed by Charge Conference Action	Withdrawn from Professing Membership	Removed by Correction	Transferred out to another United Methodist Church	Transferred out to a non-United Methodist Church	Removed by death/deceased	TOTAL PROFESSING MEMBERS reported at the close of this year	Asian	Black	Hispanic/Latino	Native American	Pacific Islander	White	Multiracial
			1	2a																				
			2020	107,755	248	297	31	1,064	438	213	1,145	317	473	344	188	1,350	106,229	744	3,765	491	55	78	100,543	553
438105	Sparta First	Caney Fork River	273	0	0	0	0	0	0	0	0	0	0	0	0	4	269	0	0	0	0	0	269	0
440165	Spring Chapel	Caney Fork River	83	0	0	0	0	0	0	0	0	0	0	0	0	1	82	1	0	0	0	0	81	0
437602	Summerfield	Caney Fork River	29	0	0	0	0	0	0	0	0	0	0	0	0	2	27	0	3	0	0	0	24	0
437613	Tollett's Chapel	Caney Fork River	162	0	0	0	0	0	0	0	0	0	0	0	0	3	159	0	0	0	0	0	157	0
441045	Tracy City	Caney Fork River	327	0	0	0	0	0	0	0	0	0	0	0	0	2	325	0	0	0	0	0	325	0
437830	Travisville	Caney Fork River	50	0	0	0	0	0	0	0	0	0	0	0	0	2	48	0	0	0	0	0	48	0
438138	Webbs Chapel	Caney Fork River	98	0	0	0	0	0	0	0	0	0	0	0	0	0	98	0	0	0	0	0	98	0
438058	Wesley Chapel	Caney Fork River	10	0	0	0	0	0	0	0	0	0	0	0	0	0	10	0	0	0	0	0	10	0
437852	Wolf River	Caney Fork River	85	0	2	0	0	0	0	0	0	0	0	0	0	0	87	0	0	0	0	0	87	0
437670	Woodlawn	Caney Fork River	62	0	0	0	0	0	0	0	0	0	0	0	0	0	62	0	0	0	0	0	62	0
996187	Wrights	Caney Fork River	8	0	0	0	0	0	0	0	0	0	0	0	0	0	8	0	7	0	0	0	1	0
439771	Zion Hill	Caney Fork River	43	0	0	0	0	0	0	0	0	0	0	0	0	0	43	0	3	0	0	0	40	0
435204	Adams	Cumberland River	213	2	2	0	0	1	3	0	0	0	0	0	0	3	218	0	0	0	0	0	218	0
442084	Aldersgate	Cumberland River	152	0	0	0	0	0	0	0	0	0	0	0	0	0	152	0	0	0	0	0	152	0
441444	Arlington	Cumberland River	170	0	1	0	0	0	0	0	0	0	0	2	0	3	166	0	5	0	1	1	159	1
996314	Banks Chapel	Cumberland River	44	0	0	0	0	0	0	0	0	0	0	0	2	42	0	42	0	0	0	0	0	0
438366	Beech Grove	Cumberland River	66	0	0	0	0	0	0	0	0	0	0	0	0	0	66	0	0	0	0	0	66	0
438732	Beech Grove (Trousdale)	Cumberland River	27	0	0	0	0	0	0	0	0	0	0	0	0	0	27	0	0	0	0	0	27	0
441763	Bellshire	Cumberland River	134	0	0	0	0	0	0	0	0	0	0	0	2	132	0	3	0	0	0	0	127	2
441524	Belmont	Cumberland River	1629	0	0	0	0	3	2	105	9	0	4	1	16	1499	137	51	12	0	30	0	1249	20
438468	Bethlehem	Cumberland River	121	0	0	0	0	0	0	0	0	0	0	0	2	119	0	0	0	0	0	0	119	0
438388	Bethpage	Cumberland River	116	0	0	0	0	0	0	0	7	0	2	0	2	105	0	1	1	0	0	0	101	2
441568	Blakemore	Cumberland River	225	0	0	0	0	0	0	0	1	0	3	0	3	218	2	2	0	0	5	0	209	0
996017	Brooks Memorial	Cumberland River	48	0	0	0	0	0	0	0	0	0	0	0	0	0	48	0	48	0	0	0	0	0
438470	Cairo	Cumberland River	29	0	0	0	0	0	0	0	0	0	0	0	4	25	0	0	0	0	0	0	25	0
441648	Calvary	Cumberland River	1039	9	0	0	0	8	2	0	3	2	1	0	15	1037	3	3	2	0	1	0	1025	3
438834	Campground	Cumberland River	45	0	0	0	0	0	0	0	0	0	0	0	0	0	45	0	0	0	0	0	45	0
438971	Cedar Grove	Cumberland River	8	0	0	0	0	0	0	0	0	0	0	0	0	0	8	0	0	0	0	0	8	0
435385	Cedar Hill	Cumberland River	81	0	0	0	0	0	0	0	0	0	3	0	4	74	0	0	0	0	0	0	74	0
438812	Chapel Hill	Cumberland River	45	0	0	0	0	0	0	0	0	0	0	0	1	44	0	0	0	0	0	0	44	0
441706	City Road Chapel	Cumberland River	305	0	0	0	0	0	0	0	0	0	2	1	7	295	0	3	0	0	0	0	292	0
400078	Connection	Cumberland River	0	0	0	0	782	1	2	435	2	12	3	0	8	325	1	4	0	0	1	1	319	0
438685	Connell Memorial	Cumberland River	671	0	0	0	0	7	2	0	0	0	0	1	11	668	6	3	1	0	0	0	657	1
439337	Cook's	Cumberland River	271	0	0	0	0	0	0	0	0	0	0	0	12	259	0	0	0	0	0	0	259	0
441717	Crieveewood	Cumberland River	597	7	0	1	0	3	0	5	3	2	1	3	13	581	0	7	2	0	0	0	572	0
438446	Cross Plains	Cumberland River	282	0	0	0	0	0	0	0	0	0	0	0	0	0	282	0	0	0	0	0	282	0
441741	Dalewood	Cumberland River	112	0	0	0	0	0	0	0	0	0	0	0	0	112	1	8	5	1	0	0	96	1
441785	Dodson Chapel	Cumberland River	97	0	0	0	0	0	0	0	0	0	0	97	0	0	0	0	0	0	0	0	0	0
441808	Donelson Heights	Cumberland River	467	0	0	0	0	0	0	0	0	0	1	0	10	456	1	0	0	0	0	0	454	1
438297	Douglass Chapel	Cumberland River	23	0	0	0	0	0	0	0	0	0	0	0	3	20	0	0	0	0	0	0	20	0
996028	Dowell	Cumberland River	106	0	0	0	0	0	0	0	0	0	0	0	0	0	106	0	96	0	0	0	8	2
441821	East End	Cumberland River	342	0	2	3	0	0	2	0	0	1	0	0	3	345	2	8	3	0	0	0	331	1
441455	Edgehill	Cumberland River	450	0	0	0	0	0	0	0	0	0	0	0	0	0	450	3	52	1	0	0	382	12
438526	Fairfield	Cumberland River	123	0	0	0	0	0	0	0	0	0	0	0	2	121	0	0	0	0	0	0	121	0
439304	Forest Grove	Cumberland River	93	0	0	0	0	0	0	0	0	0	0	0	1	92	0	0	0	0	0	0	90	2
438561	Gallatin First	Cumberland River	1202	5	5	1	0	5	2	20	0	0	0	1	26	1173	2	8	3	0	0	0	1160	0
438628	Gideon UMC	Cumberland River	86	0	0	0	0	0	0	0	0	0	0	0	3	83	0	0	0	0	0	0	83	0
438641	Gladeville	Cumberland River	330	0	0	0	0	0	5	0	1	0	0	5	6	323	1	0	4	0	0	0	318	0
441865	Glenciff	Cumberland River	107	0	0	0	0	0	0	0	0	0	0	0	2	105	0	5	0	0	0	0	98	2
441887	Glendale	Cumberland River	82	0	5	0	0	4	0	0	1	0	1	0	0	89	1	2	1	0	0	0	85	0
439246	Good Hope	Cumberland River	75	0	0	0	0	0	0	0	0	0	0	0	1	74	0	0	0	0	0	0	74	0
438606	Good Shepherd	Cumberland River	665	0	0	0	0	2	0	0	0	0	1	1	7	658	1	0	4	0	0	0	653	0
440484	Grace	Cumberland River	1415	0	0	0	0	1	2	0	0	5	2	0	2	1409	2	3	6	2	0	0	1394	2
438721	Greenbrier	Cumberland River	355	0	0	0	0	3	0	0	0	0	3	0	7	348	1	0	0	0	0	0	347	0
438743	Hartsville	Cumberland River	208	2	0	0	0	1	0	0	0	0	1	0	0	210	1	0	0	0	0	0	209	0
438856	Haysville	Cumberland River	36	0	0	0	0	0	0	0	0	0	0	0	0	0	36	0	0	0	0	0	36	0
438787	Hendersonville First	Cumberland River	2179	18	4	0	0	2	1	0	3	0	8	5	26	2162	6	9	5	0	0	0	2142	0
441546	Hermitage	Cumberland River	2393	0	0	0	0	0	0	0	0	5	0	17	2371	1	5	10	0	2	0	0	2337	16
995742	Hopewell	Cumberland River	8	0	0	0	0	0	0	0	0	0	0	0	0	0	8	0	8	0	0	0	0	0
996223																								

2020 Tennessee Conference Statistics

GCNO#	Church	District	Total professing members reported at close of previous year		Received this year on Profession of Faith through confirmation	Received this year on Profession of Faith other than confirmation	Membership resumed by Affirmation of Faith	Added by correction	Transferred in from another United Methodist Church	Transferred in from a non-United Methodist Church	Removed by Charge Conference Action	Withdrawn from Professing Membership	Removed by Correction	Transferred out to another United Methodist Church	Transferred out to a non-United Methodist Church	Removed by death/deceased	TOTAL PROFESSING MEMBERS reported at the close of this year	Asian	Black	Hispanic/Latino	Native American	Pacific Islander	White	Multiracial
			1	2a																				
			2020	107,755	248	297	31	1,064	438	213	1,145	317	473	344	188	1,350	106,229	744	3,765	491	55	78	100,543	553
439805	Lobelville	Harpeth River	100	0	0	0	4	0	0	0	0	0	0	0	0	0	104	0	0	0	0	0	104	0
439997	Loretto	Harpeth River	240	0	1	0	0	0	2	0	0	0	0	0	0	4	239	0	0	0	0	0	239	0
439840	Lutts	Harpeth River	65	0	0	0	0	1	0	0	0	0	0	0	0	0	66	0	0	0	0	0	66	0
436904	Lynnville UMC	Harpeth River	226	1	2	0	0	0	0	0	0	0	1	0	1	227	0	0	0	0	0	0	226	1
440952	Mars Hill	Harpeth River	288	0	1	0	0	0	1	0	0	0	0	0	0	4	286	0	1	0	0	0	285	0
437214	Minor Hill	Harpeth River	61	0	0	0	0	0	0	0	0	0	0	0	0	0	61	0	0	0	0	0	61	0
436950	Mooresville	Harpeth River	70	0	0	0	0	0	0	0	0	0	0	0	0	0	70	0	0	0	0	0	70	0
440041	Mt. Auburn	Harpeth River	27	0	0	0	0	0	0	0	0	0	0	0	0	0	27	0	0	0	0	0	27	0
440187	Mt. Carmel	Harpeth River	17	0	0	0	0	0	0	0	0	0	0	0	0	0	17	0	0	0	0	0	17	0
441592	Mt. Hope	Harpeth River	102	0	0	0	0	0	0	0	0	6	0	0	1	95	0	0	0	0	0	0	95	0
440267	Mt. Lebanon	Harpeth River	39	0	0	0	0	0	0	0	0	0	0	0	0	0	39	0	0	0	0	0	39	0
996165	Mt. Pisgah	Harpeth River	81	6	2	2	0	0	0	0	0	0	0	0	1	90	0	87	0	0	0	0	2	1
439816	Mt. Pleasant	Harpeth River	33	0	0	0	0	0	0	0	0	0	0	0	0	33	0	0	0	0	0	0	33	0
439884	Mt. Pleasant First	Harpeth River	295	0	2	0	0	0	0	0	0	0	2	0	2	293	0	0	0	0	0	0	293	0
441650	Mt. Zion	Harpeth River	28	0	0	0	0	0	0	0	0	0	0	0	2	26	0	0	0	0	0	0	26	0
441535	Nashville Korean	Harpeth River	391	0	0	0	0	0	0	0	0	0	0	2	2	387	384	1	0	0	0	0	2	0
436551	Neapolis	Harpeth River	71	0	0	0	0	0	0	0	0	0	0	0	1	70	0	0	0	0	0	0	70	0
439667	New Prospect	Harpeth River	203	0	0	0	0	2	0	0	0	0	0	0	1	204	0	0	0	0	0	0	204	0
436926	Nolensville First	Harpeth River	246	0	0	3	3	0	0	0	0	0	0	0	6	246	1	0	0	0	0	0	243	2
439907	Nunnely UMC	Harpeth River	98	0	0	0	0	0	0	0	0	0	0	0	0	98	0	0	0	0	0	0	95	3
440930	Oak Grove	Harpeth River	76	3	0	0	0	0	0	0	0	0	0	0	0	79	0	2	0	1	1	76	0	
436948	Olivet	Harpeth River	156	0	3	0	0	0	0	0	15	0	1	1	142	0	1	0	0	0	0	0	141	0
436857	Pisgah Circuit	Harpeth River	96	0	1	0	0	1	0	0	0	0	0	0	1	97	0	0	0	0	0	0	97	0
439656	Pleasant Grove	Harpeth River	82	0	2	0	0	0	0	0	0	0	0	0	1	83	0	0	0	0	0	0	83	0
436790	Pleasant Hill	Harpeth River	31	0	0	0	0	0	1	0	0	0	0	0	3	29	0	0	0	0	0	0	29	0
437247	Pleasant Ridge	Harpeth River	46	0	0	0	7	0	5	0	0	0	0	0	3	55	0	0	0	0	0	0	55	0
439532	Porter's Chapel	Harpeth River	75	0	0	0	0	0	0	0	0	0	0	0	0	75	0	0	0	0	0	0	75	0
437327	Prospect	Harpeth River	98	0	0	0	0	2	0	0	0	0	0	0	1	99	0	0	0	0	0	0	99	0
437043	Pulaski First	Harpeth River	825	0	0	0	0	3	0	0	0	0	0	0	21	807	0	0	0	0	5	0	802	0
440234	Railroad	Harpeth River	32	0	0	0	0	0	0	0	0	0	0	0	0	32	0	0	0	0	0	0	32	0
436675	Riverside	Harpeth River	380	0	0	0	0	0	0	0	0	0	1	8	371	0	0	0	0	0	0	0	361	10
440074	Riverside	Harpeth River	96	0	0	0	0	0	0	0	0	0	0	0	0	96	0	0	0	0	0	0	96	0
441557	Robertson Chapel	Harpeth River	121	0	0	0	0	0	0	0	0	0	4	1	116	0	0	0	0	0	0	0	116	0
437087	Santa Fe	Harpeth River	34	0	0	0	0	0	0	0	0	0	0	0	1	33	0	0	0	0	0	0	33	0
439964	Savannah First	Harpeth River	489	0	0	0	0	0	0	0	0	0	0	2	487	0	1	0	2	0	0	0	484	0
400012	Shady Grove	Harpeth River	56	1	0	0	0	0	0	0	0	0	0	0	0	57	0	0	0	0	0	0	57	0
439554	Shipp's Bend	Harpeth River	100	0	0	0	0	0	0	0	0	0	0	0	1	99	0	2	0	0	0	0	97	0
437101	Spring Hill	Harpeth River	338	0	4	0	0	3	6	0	133	4	4	0	4	210	0	0	0	0	0	0	210	0
439920	St Joseph	Harpeth River	39	0	0	0	0	0	0	0	0	0	0	0	0	39	0	0	0	0	0	0	39	0
437362	St. Andrew Memorial	Harpeth River	178	1	4	2	0	0	0	0	0	0	0	4	181	0	2	0	0	0	0	0	179	0
995536	St. James	Harpeth River	3	0	0	0	0	0	0	0	0	0	0	0	0	3	0	2	0	0	0	0	1	0
995593	St. John's	Harpeth River	50	0	0	0	0	0	0	0	0	0	0	0	0	50	0	49	0	0	0	0	1	0
436664	St. Luke	Harpeth River	129	1	0	0	0	0	0	30	1	0	1	3	95	0	0	0	0	0	0	0	95	0
440006	Summertown	Harpeth River	53	0	0	0	0	0	0	0	0	0	0	0	0	53	0	0	0	0	0	0	53	0
437112	Theta	Harpeth River	14	0	0	0	0	0	0	0	0	0	0	0	0	14	0	0	0	0	0	0	14	0
437145	Thompson Station	Harpeth River	102	0	0	0	0	0	0	0	0	0	0	1	101	2	0	0	0	0	0	0	99	0
437167	Trinity	Harpeth River	64	0	0	0	0	0	0	0	0	0	0	0	1	63	0	0	0	0	0	0	62	1
437180	Trinity	Harpeth River	216	0	0	0	0	1	2	0	0	0	0	1	218	0	0	2	0	0	0	0	216	0
441570	Trinity	Harpeth River	60	0	0	0	0	0	0	0	0	0	0	0	1	59	0	0	0	0	0	0	59	0
437203	Triune	Harpeth River	176	0	0	0	0	2	0	0	0	0	0	8	170	0	1	0	1	0	0	0	168	0
441353	Warren	Harpeth River	37	0	0	0	0	0	0	0	0	0	0	0	0	37	0	0	0	0	0	0	37	0
440028	Waynesboro First	Harpeth River	187	0	2	0	0	1	0	0	0	0	0	3	187	0	0	0	0	0	0	0	187	0
437225	Wesley Chapel	Harpeth River	73	1	0	0	0	0	0	0	0	0	0	2	72	0	0	0	0	0	0	0	72	0
996553	Wesley Chapel	Harpeth River	41	0	0	0	0	1	0	0	0	0	0	0	0	42	0	39	0	0	0	0	1	2
441490	Wesley's Chapel	Harpeth River	79	0	0	0	0	0	0	0	0	0	0	1	78	0	0	0	0	0	0	0	78	0
440063	West Point	Harpeth River	40	0	0	0	0	0	0	0	0	0	0	0	0	40	0	0	0	0	0	0	40	0
437351	Westview	Harpeth River	434	0	0	0	0	0	0	3	0	0	0	1	430	0	0	4	0	0	0	0	426	0
440108	Whitten's Cross Roads	Harpeth River	23	0	0	0	0	0	0	0	0	0	0	0	0	23	0	0	0	0	0	0	23	0
396751	Whitwell	Harpeth River	56	0	0	0	0	0	0	0	0	0	0	0	0	56	0	0	0	0	0	0	56	0
440085	Williamsport	Harpeth River																						

2020 Tennessee Conference Statistics

GCNO#	Church	District	Total professing members reported at close of previous year		Received this year on Profession of Faith through confirmation	Received this year on Profession of Faith other than confirmation	Membership restored by Affirmation of Faith	Added by correction	Transferred in from another United Methodist Church	Transferred in from a non-United Methodist Church	Removed by Charge Conference Action	Withdrawn from Professing Membership	Removed by Correction	Transferred out to another United Methodist Church	Transferred out to a non-United Methodist Church	Removed by death/deceased	TOTAL PROFESSING MEMBERS reported at the close of this year	Asian	Black	Hispanic/Latino	Native American	Pacific Islander	White	Multiracial
			1	2a																				
			2020	107,755	248	297	31	1,064	438	213	1,145	317	473	344	188	1,350	106,229	744	3,765	491	55	78	100,543	553
435421	Forest Street	Red River	232	0	0	0	0	0	0	0	0	2	0	0	0	5	225	0	0	0	1	0	223	1
435567	Fort Donelson Memorial	Red River	172	0	0	0	0	0	0	0	0	0	0	1	0	14	157	0	0	0	0	0	153	4
436163	Glenwood	Red River	59	0	0	0	0	0	0	0	0	0	0	0	0	0	59	0	0	0	0	0	59	0
996212	Gordon Memorial	Red River	485	0	1	0	0	0	0	0	53	0	0	0	0	7	426	0	426	0	0	0	0	0
438936	Greenville	Red River	257	0	0	0	0	0	0	0	0	0	0	0	0	4	253	0	2	1	0	1	249	0
435647	Greenwood	Red River	30	0	0	0	0	0	0	0	0	0	0	0	0	0	30	0	0	0	0	0	30	0
435272	Hickory Point	Red River	90	0	1	0	0	0	0	0	0	0	0	0	0	2	89	0	0	0	0	0	88	1
435443	Hilldale	Red River	785	0	0	1	0	9	4	0	4	4	1	4	786	3	2	3	0	0	0	0	775	3
441945	Hobson	Red River	45	0	0	0	0	1	0	0	2	0	0	0	1	43	0	35	0	0	0	0	8	0
435853	Hopewell	Red River	65	0	0	0	0	0	0	0	0	0	0	0	2	63	0	3	0	0	0	0	60	0
396762	Iglesia Metodiste Ebenezer Fellowship	Red River	48	0	1	0	0	0	0	0	0	0	0	0	0	0	49	0	0	47	0	0	1	1
435875	Indian Mound	Red River	97	0	0	0	0	0	0	0	0	0	0	0	0	0	97	0	0	0	0	0	97	0
435693	Jackson's Chapel	Red River	66	0	0	0	0	0	0	0	0	0	0	0	0	0	66	0	0	0	0	0	66	0
435682	Jordonia	Red River	52	0	0	0	0	0	0	0	0	20	0	0	0	0	32	1	0	5	0	0	26	0
435705	Kingston Springs	Red River	187	0	0	0	2	0	0	0	0	0	0	0	0	1	188	0	0	0	0	0	188	0
435716	Liberty	Red River	36	0	0	0	0	0	0	0	0	24	0	0	0	1	11	0	0	0	0	0	11	0
435578	Lockhart's	Red River	33	0	0	0	0	0	0	0	0	0	0	0	0	0	33	0	0	0	0	0	33	0
436130	Long Branch	Red River	27	0	0	0	1	0	0	0	0	0	0	0	0	1	27	0	0	0	0	0	27	0
436015	Louise	Red River	83	0	0	0	0	0	0	0	0	0	0	0	0	0	83	0	0	0	0	0	83	0
435465	Madison Street	Red River	930	8	3	0	0	9	7	43	14	0	11	5	17	867	4	3	0	0	0	0	860	0
435784	Mallory	Red River	40	0	0	0	0	1	0	0	0	0	0	1	0	0	40	0	0	0	0	0	40	0
435671	Marion	Red River	105	1	0	0	0	3	0	0	0	0	0	0	2	107	0	0	0	0	0	0	107	0
435237	Martha's Chapel	Red River	96	0	0	0	0	0	0	0	0	0	0	0	0	1	95	0	0	0	0	0	95	0
435727	McEwen First	Red River	141	0	6	0	0	0	0	30	0	0	1	3	0	0	113	0	0	0	0	0	113	0
442040	McKendree	Red River	558	0	2	0	0	3	2	0	0	0	0	0	4	561	3	133	12	3	3	0	404	3
435762	McKinnon	Red River	16	0	0	0	0	0	0	0	0	0	0	0	0	0	16	0	0	0	0	0	16	0
442107	Monroe Street	Red River	48	0	0	0	0	0	0	0	0	0	0	0	0	0	48	0	0	2	0	0	46	0
435738	Mt. Lebanon	Red River	116	0	0	0	0	0	0	0	0	0	0	0	1	115	1	0	0	0	0	0	113	1
435556	Mt. Pleasant	Red River	38	0	0	0	0	0	0	0	0	0	0	0	1	37	0	0	0	0	0	0	37	0
436037	Mt. Zion	Red River	172	0	0	0	0	0	0	0	0	43	0	0	2	127	0	0	1	0	0	0	126	0
435820	Neptune-Cifton	Red River	36	0	0	0	0	0	0	0	0	0	0	0	0	0	36	0	0	0	0	0	36	0
442211	New Bethel	Red River	65	1	0	0	0	0	0	0	0	0	0	0	1	65	0	0	0	0	0	0	65	0
435476	New Haven	Red River	33	0	0	0	0	0	0	0	0	0	0	0	0	0	33	0	0	0	0	0	33	0
435795	New Johnsonville	Red River	154	0	0	0	0	0	0	0	0	0	1	6	2	145	1	0	0	0	0	0	143	1
435842	New Providence	Red River	415	0	1	0	0	1	0	0	1	0	0	10	0	0	406	4	20	19	2	0	358	3
439873	Oak Grove	Red River	36	0	0	0	0	0	0	0	0	0	0	0	0	0	36	0	0	0	0	0	36	0
439326	Oakwood	Red River	102	0	0	0	0	0	0	0	30	0	0	1	71	0	0	0	0	0	0	0	71	0
435864	Palmyra	Red River	30	0	0	0	0	0	0	0	0	0	0	0	0	0	30	0	0	0	0	0	30	0
435614	Paul's Chapel	Red River	31	0	0	0	0	0	0	0	1	0	0	2	28	0	0	0	0	0	0	0	28	0
436243	Pegram	Red River	116	0	1	0	38	1	0	0	0	0	2	0	2	152	0	0	0	0	0	0	150	2
435773	Pisgah	Red River	76	0	5	0	0	1	1	0	0	0	0	0	0	0	83	0	0	0	0	0	83	0
435900	Pleasant View	Red River	434	1	4	0	0	4	5	0	0	1	0	8	439	0	0	1	0	0	0	0	437	1
435498	Rose Valley	Red River	67	0	2	0	0	0	0	0	0	0	0	0	4	65	0	0	0	0	0	0	65	0
436050	Rye's Chapel	Red River	150	0	0	0	0	0	0	0	0	0	0	0	3	147	0	0	0	0	0	0	147	0
436298	Sailor's Rest	Red River	10	0	0	0	0	0	0	0	0	0	0	0	0	0	10	0	0	0	0	0	10	0
435250	Salem	Red River	407	0	0	0	0	0	0	0	0	0	0	0	0	0	407	0	0	0	0	0	407	0
436004	Sango	Red River	486	0	0	0	0	6	0	0	0	0	0	5	7	480	0	0	0	0	0	0	479	1
436026	Scottsboro	Red River	116	0	0	0	0	0	0	0	0	0	0	3	113	0	0	0	0	0	0	0	113	0
436048	Simpkins	Red River	21	0	0	0	0	0	0	0	0	0	0	0	0	0	21	0	0	0	0	0	21	0
436072	Southside	Red River	45	0	0	0	0	0	0	0	0	0	0	0	0	0	45	0	0	0	0	0	45	0
435988	St. Bethlehem	Red River	188	0	0	0	0	1	0	0	0	0	2	5	182	3	5	1	0	0	0	0	170	3
442244	St. John's	Red River	194	0	2	0	0	1	0	0	0	0	0	2	195	0	12	0	0	0	0	0	182	1
436128	Stewart	Red River	32	0	0	0	0	0	0	0	0	0	0	0	0	0	32	0	0	0	0	0	32	0
996291	Stone Chapel	Red River	10	0	0	0	2	0	0	0	0	0	0	0	0	0	12	0	12	0	0	0	0	0
439521	Sycamore	Red River	13	0	0	0	0	0	0	0	2	0	0	0	0	0	11	0	0	0	0	0	11	0
436356	Taylor's Chapel	Red River	86	0	0	0	0	0	0	0	0	0	0	0	0	0	86	0	0	1	0	0	85	0
435135	Tenn City	Red River	18	0	0	0	0	0	0	0	0	0	0	0	1	17	0	0	0	0	0	0	17	0
436196	Tennessee Ridge	Red River	57	0	0	0	0	0	0	0	0	0	0	2	55	0	0	0	0	0	0	0	54	1
435330	Walton's Chapel	Red River	192	0	6	0	0	0	1	0	0	0	0	3	196	0	0	0	0	0	0	0	194	2
436141	Waverly First	Red River	489	0	0	0	0																	

2020 Tennessee Conference Statistics

GCNO#	Church	District	Total professing members reported at close of previous year		Received this year on Profession of Faith through confirmation	Received this year on Profession of Faith other than confirmation	Membership resumed by Affirmation of Faith	Added by correction	Transferred in from another United Methodist Church	Transferred in from a non-United Methodist Church	Removed by Charge Conference Action	Withdrawn from Professing Membership	Removed by Correction	Transferred out to another United Methodist Church	Transferred out to a non-United Methodist Church	Removed by death/deceased	TOTAL PROFESSING MEMBERS reported at the close of this year	Asian	Black	Hispanic/Latino	Native American	Pacific Islander	White	Multiracial
			1	2a																				
			2020	107,755	248	297	31	1,064	438	213	1,145	317	473	344	188	1,350	106,229	744	3,765	491	55	78	100,543	553
436686	Cornersville	Stones River	110	0	0	0	0	0	0	0	0	0	0	1	2	107	0	0	0	0	0	0	106	1
440405	Cowan	Stones River	34	0	0	0	0	0	0	0	0	0	0	0	1	33	0	1	0	0	0	32	0	
440427	Decherd	Stones River	213	0	0	0	0	0	0	0	0	0	0	1	212	0	1	0	0	0	0	208	3	
436722	Dellrose	Stones River	20	0	0	0	1	0	0	0	0	0	0	0	0	21	0	0	0	0	0	21	0	
436744	Diana	Stones River	59	0	0	0	0	0	0	0	0	0	0	0	0	59	3	0	0	0	0	56	0	
441012	Dunaway's Chapel	Stones River	18	0	0	0	0	0	0	0	0	0	0	0	0	18	0	0	0	0	0	18	0	
440440	Eagleville	Stones River	179	0	0	0	8	2	0	0	0	0	0	3	186	0	0	0	0	0	0	186	0	
996575	Elders Chapel	Stones River	65	0	0	0	0	0	0	0	0	0	0	3	62	0	53	0	0	0	0	6	3	
996462	Emery	Stones River	27	0	1	0	0	0	0	0	22	0	0	1	5	0	2	0	0	0	0	3	0	
440462	Estill Springs	Stones River	222	0	0	0	1	0	0	0	0	2	0	4	217	0	0	0	0	0	0	217	0	
436414	Farmington	Stones River	61	0	0	0	0	0	0	0	0	0	0	1	60	0	0	0	0	0	0	60	0	
441752	Farris Chapel	Stones River	52	0	0	0	0	0	0	0	0	0	0	0	52	0	2	0	0	0	0	50	0	
442233	Farris Chapel	Stones River	18	0	0	0	0	0	0	0	0	0	0	0	18	0	0	0	0	0	0	18	0	
436802	Fayetteville First	Stones River	546	0	5	0	3	2	0	0	0	0	0	13	543	0	4	2	1	0	0	533	1	
440757	Fellowship	Stones River	1128	0	1	4	0	3	7	0	0	2	0	2	1139	3	15	17	3	2	0	1051	48	
442118	Flat Creek	Stones River	107	0	0	0	0	0	0	0	0	0	0	4	103	0	1	0	0	0	0	102	0	
441216	Forest Mill	Stones River	145	0	0	0	0	0	0	0	0	1	0	3	141	0	0	0	0	0	0	141	0	
440597	Fountain Grove	Stones River	48	0	0	0	0	0	0	0	0	0	0	0	48	0	0	0	0	0	0	48	0	
440713	Friendship	Stones River	42	0	0	0	0	0	0	0	0	0	0	1	41	0	0	0	0	0	0	41	0	
436493	Glenn's Chapel	Stones River	23	4	3	0	3	3	0	3	0	0	10	0	23	0	2	0	0	0	0	18	3	
440815	Goosepond	Stones River	44	0	0	0	0	0	0	0	0	0	0	0	44	0	0	0	0	0	0	44	0	
441901	Hamilton	Stones River	402	0	0	0	1	0	3	1	0	6	3	389	5	13	9	1	0	0	0	321	40	
436755	Harms	Stones River	43	0	0	0	0	0	0	0	0	0	0	0	43	0	0	0	0	0	0	43	0	
441876	Harris Chapel	Stones River	127	0	0	0	0	0	0	0	0	0	0	0	127	0	2	0	0	0	0	125	0	
441091	Haynes Chapel	Stones River	97	0	0	0	0	0	0	2	0	0	0	1	94	0	0	0	0	0	0	91	3	
441103	Hickory Hill	Stones River	38	0	0	0	0	0	0	0	0	0	0	1	37	0	0	0	0	0	0	37	0	
437010	Highland	Stones River	22	0	0	0	0	0	0	0	0	0	0	0	22	0	0	0	0	0	0	22	0	
442324	Hillcrest	Stones River	391	0	0	0	0	0	0	0	0	4	0	5	382	0	28	9	0	0	0	344	1	
440520	Hillsboro First	Stones River	280	0	0	2	0	0	0	0	0	0	2	0	3	277	0	0	0	0	0	277	0	
440542	Huntland	Stones River	45	0	0	0	0	0	0	0	0	0	0	1	44	0	0	0	0	0	0	44	0	
441193	Ivy Bluff	Stones River	89	0	0	0	0	0	0	0	0	0	0	0	89	0	0	0	0	0	0	89	0	
442164	Kedron	Stones River	53	0	0	0	0	0	0	0	0	0	0	0	53	0	0	0	0	0	0	50	3	
441171	Kelley's Chapel	Stones River	20	0	0	0	0	0	0	0	0	0	0	1	19	0	0	0	0	0	0	19	0	
996484	Key	Stones River	66	0	4	0	0	0	0	0	0	3	0	3	64	0	59	1	0	0	0	0	4	
441034	Lascassas	Stones River	96	0	0	1	0	0	0	0	0	0	25	0	72	0	0	0	0	0	0	72	0	
440974	Lavergne First	Stones River	283	5	0	0	0	0	0	0	0	0	0	0	288	0	2	1	0	0	0	285	0	
437021	Lewisburg Chapel	Stones River	43	0	0	0	0	0	0	0	0	0	0	1	42	0	3	0	0	0	0	36	3	
436881	Lewisburg First	Stones River	534	0	0	0	4	0	0	0	0	1	0	11	526	2	1	0	0	0	0	523	0	
996108	Lillard's Chapel	Stones River	40	0	0	0	0	0	0	0	0	0	0	1	39	0	39	0	0	0	0	0	0	
440575	Lock's Memorial	Stones River	78	0	0	0	0	0	0	0	0	0	0	0	78	0	0	0	0	0	0	78	0	
440586	Lynchburg First	Stones River	208	4	0	0	2	0	0	0	1	1	0	8	204	0	0	0	0	0	0	204	0	
440622	Manchester First	Stones River	528	0	0	0	0	1	0	0	2	0	0	13	514	0	0	1	0	0	0	513	0	
440850	Marble Hill	Stones River	38	0	0	0	0	0	0	0	0	0	0	2	36	0	0	0	0	0	0	36	0	
436562	McBurg	Stones River	83	0	0	0	0	0	0	0	0	0	0	4	79	0	0	0	0	0	0	79	0	
436983	Medium	Stones River	19	0	0	0	0	0	0	0	0	0	0	1	18	0	0	0	0	0	0	18	0	
441810	Mt. Carmel	Stones River	52	0	0	0	0	0	0	0	0	0	0	0	52	0	0	0	0	0	0	52	0	
440358	Mt. Lebanon	Stones River	79	0	0	0	0	0	0	0	0	0	0	0	79	0	0	0	0	0	0	76	3	
440371	Mt. Olivet	Stones River	71	0	0	0	0	0	0	0	0	0	0	2	69	0	0	0	0	0	0	69	0	
440768	Mulberry	Stones River	20	0	0	0	0	0	0	0	0	0	0	0	20	0	0	0	0	0	0	20	0	
440781	Murfreesboro First	Stones River	3360	21	2	0	0	5	3	0	15	0	11	7	26	3332	18	7	26	4	4	3271	2	
440826	Normandy	Stones River	77	0	1	0	0	0	2	0	11	1	0	0	2	66	0	0	0	0	0	66	0	
442290	Old Lebanon	Stones River	25	0	0	0	0	0	0	0	0	0	0	2	23	0	0	0	0	0	0	23	0	
440861	Pelham	Stones River	81	0	0	0	0	0	0	0	0	0	0	0	81	0	0	0	0	0	0	81	0	
436961	Petersburg	Stones River	54	0	0	0	0	0	0	0	1	0	0	1	52	0	0	0	0	0	0	52	0	
441898	Pleasant Grove	Stones River	260	0	0	0	0	0	0	0	0	0	0	3	257	0	0	0	1	0	0	255	1	
442131	Pleasant Grove	Stones River	128	3	0	0	0	1	0	0	0	0	0	1	131	0	0	0	0	0	0	131	0	
440438	Pleasant Hill	Stones River	48	0	0	0	0	0	0	0	0	0	0	0	48	0	0	0	0	0	0	48	0	
440894	Providence	Stones River	56	0	0	0	0	0	0	0	0	0	0	0	56	0	0	0	0	0	0	56	0	
441136	Ransom	Stones River	24	0	0	0	0	0	0	0	0	0	0	1	23	0	0	0	0	0	0	23	0	
441273	Rays Chapel	Stones River	4	0	0	0	0	0	0	0	0	0	0	0	4	0	0	0	0	0	0	4	0	
440928	Salem	Stones River	59	0	0	0	0	0	0	0	0	0	0	1	58	0	0	0	0	0	0	58	0	
996278	Scott's Chapel	Stones River	41	0	0	0	0	0</																

2020 Tennessee Conference Statistics

GCNO#	Church	District	TOTAL MEMBERSHIP ETHNICITY (5a+5b+5c+5d+5e+5f+5g+5h = 4)			TOTAL MEMBERSHIP GENDER (6a+6b = 6 = 4)	Average attendance at all weekly worship services	Number of persons who worship online	Number of persons baptized this year (0-12 Years)	Number of persons baptized this year (ages 13 or older)	Total number of persons baptized this year (sum of 8a-8b)	Total Baptized Members who have not become Professing Members	Number of other constituents of the church	Number of CHILDREN CFG participants and leaders (ages 0- 11)	Number of YOUTH CFG participants and leaders (ages 12- 18)	Number of YOUNG ADULTS CFG participants and leaders (ages 19- 30)	Number of OTHER ADULT CFG participants and leaders (ages 31+)
			5	Female 6a	Male 6b												
		2020	106,229	59,917	46,312	106,229	30,322	52,884	312	180	492	5,581	12,484	9,027	4,851	2,570	19,020
438105	Sparta First	Caney Fork River	269	172	97	269	40	25	0	0	0	0	0	0	0	0	25
440165	Spring Chapel	Caney Fork River	82	47	35	82	38	0	0	0	0	0	0	13	5	1	29
437602	Summerfield	Caney Fork River	27	17	10	27	14	2	0	0	0	0	0	0	0	0	0
437613	Toilet's Chapel	Caney Fork River	159	82	77	159	25	0	0	0	0	0	0	0	0	0	0
441045	Tracy City	Caney Fork River	325	196	129	325	122	500	0	0	0	0	35	112	0	20	28
437830	Travisville	Caney Fork River	48	23	25	48	15	50	0	0	0	1	1	3	0	14	
438138	Webbs Chapel	Caney Fork River	98	52	46	98	10	25	0	0	1	0	0	0	1	18	
438058	Wesley Chapel	Caney Fork River	10	5	5	10	16	0	0	0	0	0	0	0	0	0	
437852	Wolf River	Caney Fork River	87	40	47	87	16	50	0	0	0	0	2	0	0	14	
437670	Woodlawn	Caney Fork River	62	42	20	62	12	0	0	0	0	0	0	0	0	0	
996187	Wrights	Caney Fork River	8	5	3	8	39	27	0	0	0	0	0	6	0	13	
439771	Zion Hill	Caney Fork River	43	23	20	43	65	10	1	4	5	1	10	2	0	3	
435204	Adams	Cumberland River	218	115	103	218	47	25	1	3	4	0	30	10	15	10	
442084	Aldersgate	Cumberland River	152	93	59	152	25	27	0	0	0	0	2	3	2	24	
441444	Arlington	Cumberland River	166	94	72	166	26	15	0	0	0	23	0	0	0	0	
996314	Banks Chapel	Cumberland River	42	21	21	42	17	20	0	0	0	2	0	0	0	17	
438366	Beech Grove	Cumberland River	66	39	27	66	7	5	0	0	0	0	0	0	1	5	
438732	Beech Grove (Trousedale)	Cumberland River	27	17	10	27	14	0	0	0	0	0	0	0	0	0	
441763	Bellshire	Cumberland River	132	79	53	132	17	16	0	0	0	24	0	0	0	0	
441524	Belmont	Cumberland River	1499	789	710	1499	391	633	3	0	3	231	344	82	107	40	
438468	Bethlehem	Cumberland River	119	71	48	119	40	0	0	0	0	10	4	3	2	23	
438388	Bethpage	Cumberland River	105	71	34	105	35	0	2	0	2	0	8	11	5	45	
441568	Blakemore	Cumberland River	218	126	92	218	78	45	1	0	1	49	18	8	7	8	
996017	Brooks Memorial	Cumberland River	48	38	10	48	20	18	0	0	0	0	8	2	2	0	
438470	Cairo	Cumberland River	25	13	12	25	14	0	0	0	0	8	3	0	0	11	
441648	Calvary	Cumberland River	1037	587	450	1037	337	345	0	3	3	186	259	50	68	22	
438834	Campground	Cumberland River	45	30	15	45	14	1	0	0	0	0	0	0	0	0	
438971	Cedar Grove	Cumberland River	8	4	4	8	5	0	0	0	0	0	0	0	0	0	
435385	Cedar Hill	Cumberland River	74	46	28	74	26	74	0	0	0	0	0	0	0	0	
438812	Chapel Hill	Cumberland River	44	19	25	44	8	5	0	0	0	8	0	0	0	6	
441706	City Road Chapel	Cumberland River	295	168	127	295	80	145	0	0	0	23	65	0	0	50	
400078	Connection	Cumberland River	325	192	133	325	80	95	0	0	0	9	44	13	15	0	
438685	CConnell Memorial	Cumberland River	668	362	306	668	205	197	0	0	0	0	60	50	25	5	
439337	Cook's	Cumberland River	259	147	112	259	123	89	0	0	0	10	40	9	6	0	
441717	Crieveewood	Cumberland River	581	330	251	581	170	259	1	2	3	50	84	29	27	14	
438446	Cross Plains	Cumberland River	282	178	104	282	48	47	0	0	0	30	3	8	3	39	
441741	Dalewood	Cumberland River	112	54	58	112	50	100	0	0	0	0	8	4	0	3	
441785	Dodson Chapel	Cumberland River	0	0	0	0	0	0	0	0	0	9	0	0	0	0	
441808	Donelson Heights	Cumberland River	456	277	179	456	87	59	1	0	1	6	31	22	6	4	
438297	Douglass Chapel	Cumberland River	20	10	10	20	16	0	0	0	0	7	0	0	0	6	
996028	Dowell	Cumberland River	106	59	47	106	70	3	0	1	1	0	15	10	0	12	
441821	East End	Cumberland River	345	192	153	345	224	168	6	0	6	65	194	130	40	70	
441455	Edgehill	Cumberland River	450	271	179	450	80	0	0	0	0	115	75	17	38		
438526	Fairfield	Cumberland River	121	64	57	121	15	0	0	0	0	0	2	0	0	9	
439304	Forest Grove	Cumberland River	92	61	31	92	20	14	0	0	0	0	0	0	0	8	
438561	Gallatin First	Cumberland River	1173	631	542	1173	302	150	1	0	1	0	106	8	23	21	
438628	Gideon UMC	Cumberland River	83	47	36	83	23	7	0	0	0	21	1	3	0	10	
438641	Gladeville	Cumberland River	323	173	150	323	107	160	0	0	0	0	35	30	20	16	
441865	Glenciff	Cumberland River	105	67	38	105	45	30	0	0	0	27	7	0	5	31	
441887	Glendale	Cumberland River	89	53	36	89	72	65	0	2	2	3	87	17	17	13	

2020 Tennessee Conference Statistics

GCNO# Church	District	TOTAL MEMBERSHIP ETHNICITY (6a+5b+5c+5d+5e+5f+5g+5h = 5 = 4)			TOTAL MEMBERSHIP GENDER (6a+6b = 6 = 4)	Average attendance at all weekly Worship services	Number of persons who worship online	Number of persons baptized this year (6-12 Years)	Number of persons baptized this year (ages 13 or older)	Total number of persons baptized this year (sum of 8a+8b)	Total Baptized Members who have not become Professing Members	Number of other constituents of the church	Number of CHILDREN CFG participants and leaders (ages 0- 11)	Number of YOUTH CFG participants and leaders (ages 12- 18)	Number of YOUNG ADULTS CFG participants and leaders (ages 19- 30)	Number of OTHER ADULT CFG participants and leaders (ages 31+)
		5	Female 6a	Male 6b												
2020		106,229	59,917	46,312	106,229	30,322	52,884	312	180	492	5,581	12,484	9,027	4,851	2,570	19,020
439075 Salem	Cumberland River	27	13	14	27	15	0	0	0	0	0	0	0	0	0	0
437340 Saundersville	Cumberland River	42	19	23	42	26	185	0	0	0	0	3	1	4	2	9
996336 Seay Chapel	Cumberland River	16	8	8	16	12	12	0	0	0	0	3	0	0	0	6
996245 Seay Hubbard	Cumberland River	114	88	26	114	50	40	0	0	0	0	11	4	6	12	
439064 Slater's	Cumberland River	64	33	31	64	6	0	0	0	0	0	0	0	0	0	5
438914 Smith's Chapel	Cumberland River	49	26	23	49	14	30	0	0	0	9	0	0	0	0	0
442302 South End	Cumberland River	133	65	68	133	68	75	1	0	1	9	55	10	11	0	15
436083 Springfield First	Cumberland River	1065	612	453	1065	164	130	0	0	0	0	120	0	46	39	0
996303 St. John	Cumberland River	33	24	9	33	20	20	0	0	0	0	9	6	0	0	5
439086 Statesville	Cumberland River	22	14	8	22	6	10	0	0	0	0	0	0	0	0	3
438594 Tuckers	Cumberland River	32	25	7	32	17	0	0	0	0	0	3	2	0	0	10
439144 Walkers	Cumberland River	101	58	43	101	35	0	0	0	0	0	0	2	5	19	
439166 Walnut Grove	Cumberland River	117	77	40	117	30	10	0	0	0	0	6	1	0	107	
435410 Wartrace	Cumberland River	33	21	12	33	20	10	0	0	0	0	0	0	0	0	0
442448 West End	Cumberland River	2218	1230	988	2218	550	85	17	2	19	291	286	250	80	300	275
438993 Westland	Cumberland River	350	198	152	350	35	14	0	0	0	0	0	0	6	6	10
439202 Westmoreland	Cumberland River	89	56	33	89	22	0	0	0	0	0	0	0	2	4	16
439224 White House	Cumberland River	468	262	206	468	85	132	1	2	3	59	140	66	53	14	155
438798 Willow Grove	Cumberland River	35	18	17	35	12	0	0	0	0	0	5	0	0	0	0
442483 Woodbine	Cumberland River	259	160	99	259	71	49	0	0	0	0	123	5	5	2	45
435955 Woodland Street	Cumberland River	95	54	41	95	20	16	0	0	0	0	2	0	0	0	0
441375 Abrams	Harpeth River	33	18	15	33	14	0	0	0	0	0	0	0	0	0	0
439678 Antioch	Harpeth River	196	100	96	196	35	60	0	1	1	0	4	7	6	0	9
436403 Ardmore	Harpeth River	88	58	30	88	27	0	0	0	0	0	0	0	0	0	10
439417 Barnhill	Harpeth River	73	43	30	73	19	0	0	0	0	0	10	0	0	2	24
996507 Beech Grove	Harpeth River	13	9	4	13	6	0	0	0	0	0	0	1	0	0	0
437032 Bethel	Harpeth River	23	11	12	23	10	0	0	0	0	0	8	0	0	0	0
439760 Bethel	Harpeth River	66	42	24	66	15	0	0	0	0	0	10	0	6	20	
436460 Bethesda	Harpeth River	104	59	45	104	38	128	0	2	2	2	7	0	3	0	20
436482 Bethlehem	Harpeth River	1162	619	543	1162	247	69	1	1	2	99	34	191	100	151	269
436505 Bigbyville	Harpeth River	129	79	50	129	41	0	0	0	0	0	2	1	0	0	0
437293 Blooming Grove	Harpeth River	22	13	9	22	12	8	0	0	0	0	2	1	0	1	11
439441 Bon Aqua	Harpeth River	84	52	32	84	28	63	0	0	0	0	10	0	1	0	11
441604 Brentwood	Harpeth River	8701	4653	4048	8701	2363	5322	25	4	29	1400	1500	1802	678	52	501
437134 Burwood	Harpeth River	20	16	4	20	12	6	0	0	0	0	0	0	0	0	0
436994 Campbellsville	Harpeth River	52	22	30	52	13	0	0	0	0	0	4	0	0	0	11
439428 Campground	Harpeth River	80	30	50	80	20	0	0	0	0	0	0	0	0	0	10
437191 Cedar Grove	Harpeth River	100	58	42	100	15	0	0	0	0	0	3	0	0	0	15
396294 Cedar Grove	Harpeth River	23	14	9	23	21	0	0	0	0	0	0	2	1	0	5
441342 Cedar Valley	Harpeth River	32	20	12	32	20	0	2	2	0	0	0	0	0	0	0
439463 Centerville	Harpeth River	378	208	170	378	48	85	1	0	1	19	22	0	5	18	22
441318 Chappell Memorial	Harpeth River	39	22	17	39	8	0	0	0	0	0	0	0	0	0	7
439986 Cherry's Chapel	Harpeth River	49	25	24	49	25	0	0	0	0	0	0	5	2	4	6
437065 Chestnut Grove	Harpeth River	55	29	26	55	15	0	1	0	1	0	0	0	0	0	8
441615 Chinabee	Harpeth River	14	8	6	14	8	0	0	0	0	0	0	0	0	0	0
439714 Choates Creek	Harpeth River	101	52	49	101	20	20	0	0	0	0	4	0	0	0	16
441661 Christ	Harpeth River	765	428	337	765	325	100	2	5	7	102	44	110	102	0	230
439485 Clifton	Harpeth River	80	52	28	80	25	0	0	0	0	0	0	0	0	0	0
439680 Coleman Memorial	Harpeth River	405	240	165	405	92	35	1	6	7	1	50	53	25	8	60
436584 College Grove	Harpeth River	232	141	91	232	78	46	2	1	3	0	10	17	0	7	32
439508 Collinwood	Harpeth River	40	22	18	40	16	0	0	0	0	0	0	0	0	0	16
436620 Columbia First	Harpeth River	1202	631	571	1202	325	325	0	0	0	0	85	40	0	0	275
437156 Cowles	Harpeth River	31	24	7	31	16	6	0	0	0	2	0	4	0	0	8
436607 Craft Memorial	Harpeth River	135	80	55	135	40	8	1	1	2	1	30	12	12	12	25
441307 Dunn	Harpeth River	63	33	30	63	24	0	3	3	0	2	3	0	0	0	17
439942 East End	Harpeth River	261	188	73	261	45	50	0	0	0	0	76	62	12	20	72
439361 East Hickman	Harpeth River	64	43	21	64	19	0	0	0	0	0	4	0	4	0	15
996256 Ebenezer UMC	Harpeth River	82	52	30	82	32	23	1	0	1	0	10	8	2	10	12
436766 Elkton	Harpeth River	74	43	31	74	25	85	0	0	0	0	0	7	3	0	18
440212 Enterprise Incorporated	Harpeth River	14	7	7	14	14	0	0	0	0	0	0	0	2	0	12
436788 Epworth	Harpeth River	536	297	239	536	66	111	0	1	1	43	35	10	6	0	38
439565 Ethridge	Harpeth River	105	57	48	105	30	0	0	0	0	0	5	0	0	0	20
441433 Eureka	Harpeth River	133	75	58	133	35	0	4	1	5	0	0	6	6	5	16
440176 Evans Chapel	Harpeth River	17	11	6	17	9	0	0	0	0	0	1	0	0	0	0
440245 Fall River	Harpeth River	69	38	31	69	28	42	0	0	0	0	0	0	0	2	20
442426 Forest Hills	Harpeth River	371	207	164	371	45	159	0	0	0	72	56	11	9	6	110
436846 Franklin First	Harpeth River	2979	1602	1377	2979	355	1398	15	3	18	551	734	416	376	24	862
436447 Friendship	Harpeth River	23	17	6	23	5	0	0	0	0	0	0	3	0	0	0
439587 Fullers Chapel	Harpeth River	24	19	5	24	10	0	0	0	0	0	0	0	0	0	0
437123 Garrison	Harpeth River	30	16	14	30	10	4	0	0	0	0	0	1	0	0	0
436538 Glendale	Harpeth River	74	35	39	74	18	0	0	0	0	0	0	0	0	0	0
437076 Godwin-Chappell	Harpeth River	33	22	11	33	12	0	0	0	0	0	0	0	0	0	12
437098 Goshen	Harpeth River	102	62	40	102	32	0	0	0	0	0	2	8	0	0	26
439474 Graham's	Harpeth River	37	25	12	37	16	2	0	0	0	0	7	0	0	0	12
437338 Greenbrier	Harpeth River	15	9	6	15	10	0	0	0	0	0	0	3	0	0	0
437395 Green's Chapel	Harpeth River	12	7	5	12	9	0	0	0	0	0	0	0	0	0	0
439576 Greenwood	Harpeth River	77	51	26	77	30	26	0	0	0	0	17	0	0	0	0
440052 Henryville	Harpeth River	67	36	31	67	19	35	0	0	0	0	33	3	2	10	0
440256 Highland	Harpeth River	58	33	25	58	20	0	0	0	0	0	0	0	0	0	0
436868 Hillsboro	Harpeth River	184	105	79	184	120	200	0	1	1	0	184	20	15	10	40
439645 Hohenwald First	Harpeth River	373														

2020 Tennessee Conference Statistics

GCNO#	Church	District	TOTAL MEMBERSHIP ETHNICITY (6a+5b+5c+5d+5e+5f+5g = 5 = 4)		TOTAL MEMBERSHIP GENDER (6a+6b = 6 = 4)	Average attendance at all weekly worship services	Number of persons who worship online	Number of persons baptized this year (6+12 years)	Number of persons baptized this year (ages 13 or older)	Total number of persons baptized this year (sum of 8a+8b)	Total Baptized Members who have not become Professing Members	Number of other constituents of the church	Number of CHILDREN CFG participants and leaders (ages 0-11)	Number of YOUTH CFG participants and leaders (ages 12-18)	Number of YOUNG ADULTS CFG participants and leaders (ages 19-30)	Number of OTHER ADULT CFG participants and leaders (ages 31+)	
			5	6a													6b
		2020	106,229	59,917	46,312	106,229	30,322	52,884	312	180	492	5,581	12,484	9,027	4,851	2,570	19,020
439805	Lobelville	Harpeth River	104	51	53	104	38	0	0	0	0	0	1	2	0	28	
439997	Loretto	Harpeth River	239	120	119	239	60	50	1	1	2	14	105	20	38	46	130
439840	Lutts	Harpeth River	66	33	33	66	25	0	0	0	0	10	5	0	0	0	
436904	Lynnville UMC	Harpeth River	227	130	97	227	31	10	0	1	1	7	5	5	0	24	
440952	Mars Hill	Harpeth River	286	154	132	286	83	0	4	0	4	3	0	0	0	0	
437214	Minor Hill	Harpeth River	61	31	30	61	10	0	0	0	0	0	0	0	0	7	
436950	Mooreville	Harpeth River	70	35	35	70	20	0	0	0	0	0	0	0	0	0	
440041	Mt. Auburn	Harpeth River	27	16	11	27	11	0	0	0	0	4	0	0	0	0	
440187	Mt. Carmel	Harpeth River	17	11	6	17	6	0	0	0	0	4	0	0	2	7	
441592	Mt. Hope	Harpeth River	95	60	35	95	21	0	0	0	0	0	2	4	0	15	
440267	Mt. Lebanon	Harpeth River	39	21	18	39	23	0	0	0	0	3	0	0	0	0	
996165	Mt. Pisgah	Harpeth River	90	59	31	90	74	97	2	5	7	28	3	12	9	26	
439816	Mt. Pleasant	Harpeth River	33	19	14	33	9	0	0	0	2	11	0	0	0	0	
439884	Mt. Pleasant First	Harpeth River	293	162	131	293	55	15	0	0	0	11	3	5	2	30	
441650	Mt. Zion	Harpeth River	26	15	11	26	7	0	0	0	0	0	0	0	0	7	
441535	Nashville Korean	Harpeth River	387	217	170	387	350	140	2	0	2	0	55	40	25	30	
436551	Neapolis	Harpeth River	70	40	30	70	13	6	0	0	1	0	0	0	0	11	
439667	New Prospect	Harpeth River	204	113	91	204	37	5	0	0	0	20	4	2	12	28	
436926	Nolensville First	Harpeth River	246	141	105	246	140	100	0	0	36	117	27	29	0	68	
439907	Nunnely UMC	Harpeth River	98	52	46	98	28	0	0	0	8	8	1	20	20		
440930	Oak Grove	Harpeth River	79	55	24	79	32	0	1	2	3	0	0	0	0	28	
436948	Olivet	Harpeth River	142	87	55	142	35	0	0	0	0	20	6	0	2	30	
436857	Pisgah Circuit	Harpeth River	97	68	29	97	30	29	0	1	1	0	17	15	2	8	21
439656	Pleasant Grove	Harpeth River	83	53	30	83	27	142	0	2	2	0	0	9	5	14	21
436790	Pleasant Hill	Harpeth River	29	19	10	29	14	0	0	0	0	0	4	0	0	5	
437247	Pleasant Ridge	Harpeth River	55	32	23	55	18	42	0	0	0	0	5	0	0	12	
439532	Porter's Chapel	Harpeth River	75	43	32	75	15	0	0	0	0	4	0	1	15		
437327	Prospect	Harpeth River	99	68	31	99	25	0	0	0	0	3	0	3	47		
437043	Pulaski First	Harpeth River	807	405	402	807	187	113	2	0	2	120	12	14	0	49	
440234	Railroad	Harpeth River	32	29	3	32	7	0	0	0	0	0	0	0	0	0	
436675	Riverside	Harpeth River	371	235	136	371	57	143	2	0	2	58	0	25	8	6	58
440074	Riverside	Harpeth River	96	51	45	96	20	0	0	0	0	0	0	0	0	0	
441557	Robertson Chapel	Harpeth River	116	55	61	116	20	0	0	0	0	2	1	0	0	7	
437087	Santa Fe	Harpeth River	33	18	15	33	6	0	0	0	0	0	0	0	0	6	
439964	Savannah First	Harpeth River	487	330	157	487	60	135	1	0	1	15	47	20	10	0	83
400012	Shady Grove	Harpeth River	57	29	28	57	18	6	0	0	0	0	3	3	0	11	
439554	Shipp's Bend	Harpeth River	99	50	49	99	25	0	0	0	0	7	0	0	0	28	
437101	Spring Hill	Harpeth River	210	121	89	210	143	135	1	3	4	2	77	23	25	15	118
439920	St. Joseph	Harpeth River	39	21	18	39	28	0	0	0	0	0	0	0	0	0	
437362	St. Andrew Memorial	Harpeth River	181	115	66	181	60	45	1	1	2	0	13	18	4	20	48
995536	St. James	Harpeth River	3	1	2	3	6	0	0	0	0	6	1	0	1	0	
995593	St. John's	Harpeth River	50	26	24	50	16	16	0	0	0	0	0	0	0	0	
436664	St. Luke	Harpeth River	95	53	42	95	45	12	0	0	0	8	7	4	10	0	
440006	Summertown	Harpeth River	53	32	21	53	16	20	0	0	0	0	0	0	0	0	
437112	Theta	Harpeth River	14	10	4	14	11	0	0	0	0	10	5	0	0	7	
437145	Thompson Station	Harpeth River	101	67	34	101	80	128	1	0	1	0	7	6	7	3	56
437167	Trinity	Harpeth River	63	40	23	63	33	0	0	0	0	0	5	3	2	25	
437180	Trinity	Harpeth River	218	129	89	218	20	40	0	0	0	0	5	0	1	8	
441570	Trinity	Harpeth River	59	41	18	59	17	13	0	0	0	10	1	3	2	3	
437203	Triune	Harpeth River	170	140	30	170	35	0	0	0	0	0	9	0	6	35	
441353	Warren	Harpeth River	37	22	15	37	10	0	0	0	0	0	2	1	7		
440028	Waynesboro First	Harpeth River	187	120	67	187	45	965	0	0	0	10	15	12	10	82	
437225	Wesley Chapel	Harpeth River	72	36	36	72	32	128	0	0	0	4	3	1	8	0	
996553	Wesley Chapel	Harpeth River	42	32	10	42	12	12	0	0	0	2	0	0	0	5	
441490	Wesley's Chapel	Harpeth River	78	42	36	78	18	40	0	0	0	19	4	0	0	4	
440063	West Point	Harpeth River	40	22	18	40	13	0	0	0	0	0	0	0	0	5	
437351	Westview	Harpeth River	430	241	189	430	45	30	0	0	4	29	10	0	0	12	
440108	Whitten's Cross Roads	Harpeth River	23	13	10	23	14	0	0	0	0	2	0	0	0	15	
396751	Whitwell	Harpeth River	56	30	26	56	22	0	0	0	0	11	0	0	0	0	
440085	Williamsport	Harpeth River	57	38	19	57	18	4	0	0	0	0	5	2	10		
435226	Antioch	Red River	78	47	31	78	18	5	0	0	0	4	6	3	14		
435317	Asbury-Mt. Carmel	Red River	189	101	88	189	74	0	2	0	2	26	73	30	20	10	30
435261	Ashland City UMC	Red River	183	91	92	183	31	160	0	0	0	80	0	5	2	37	
436367	Bascom	Red River	31	20	11	31	23	0	0	0	2	0	0	0	0	0	
441488	Belle Meade	Red River	972	545	427	972	250	140	5	0	5	0	30	15	0	225	
441502	Bellevue	Red River	395	224	171	395	140	140	6	1	7	65	118	36	11	4	142
435306	Bethel	Red River	93	53	40	93	36	20	0	0	0	0	3	8	25		
435328	Bethlehem	Red River	239	154	85	239	25	0	0	0	8	5	0	2	20		
996041	Bowman Chapel	Red River	55	30	25	55	33	20	0	4	4	0	1	2	3	12	
996198	Braden	Red River	42	28	14	42	30	15	0	0	0	0	0	0	0	0	
435294	Brewer's	Red River	96	63	33	96	34	25	0	0	0	14	8	0	0	15	
435454	Bumpus Mills	Red River	81	46	35	81	45	0	0	0	0	0	2	0	0	28	
437384	Burns	Red River	77	49	28	77	34	0	0	0	1	0	3	0	3	5	
435886	Cedar Grove	Red River	56	39	17	56	12	0	0	0	0	0	1	3	3	12	
441683	Centenary	Red River	62	40	22	62	11	0	0	0	0	0	0	0	0	0	
435831	Central	Red River	60	30	30	60	23	0	0	0	0	6	6	0	8		
435215	Chapel Hill	Red River	35	18	17	35	12	2	0	0	0	0	1	0	0	16	
435408	Charlotte-Fagan	Red River	185	104	81	185	49	138	0	0	22	39	14	25	7	27	
996201	Clark Memorial	Red River	234	142	92	234	83	112	0	0	0	0	38	5	0	40	
396170	Clarksville First	Red River	45	27	18	45	16	22	0	0	0	0	0	0	0	0	
435192	Craggie Hope	Red River	74	46	28	74	20	0	0	0	0	12	8	0	0</		

2020 Tennessee Conference Statistics

GCNO#	Church	District	TOTAL MEMBERSHIP ETHNICITY (5a+5b+5c+5d+5e+5f+5g+5h = 5 = 4)		TOTAL MEMBERSHIP GENDER (6a+6b = 6 = 4)	Average attendance at all weekly Worship services	Number of persons who worship online	Number of persons baptized this year (6-12 Years)	Number of persons baptized this year (ages 13 or older)	Total number of persons baptized this year (Sum of 8a-8b)	Total Baptized Members who have not become Professing Members	Number of other constituents of the church	Number of CHILDREN CFG participants and leaders (ages 0- 11)	Number of YOUTH CFG participants and leaders (ages 12- 18)	Number of YOUNG ADULTS CFG participants and leaders (ages 19- 30)	Number of OTHER ADULT CFG participants and leaders (ages 31+)		
			5	Female 6a													Male 6b	6
			2020	106,229	59,917	46,312	106,229	30,322	52,884	312	180	492	5,581	12,484	9,027	4,851	2,570	19,020
435421	Forest Street	Red River	225	127	98	225	49	43	0	0	0	0	14	5	0	0	0	20
435567	Fort Donelson Memorial	Red River	157	96	61	157	61	0	0	0	0	0	33	37	4	0	0	59
436163	Glenwood	Red River	59	40	19	59	16	0	0	0	0	4	0	4	0	0	0	0
996212	Gordon Memorial	Red River	426	251	175	426	130	65	0	0	0	0	0	11	14	9	57	
438936	Greenville	Red River	253	144	109	253	63	54	0	0	0	38	8	15	13	7	66	
435647	Greenwood	Red River	30	15	15	30	15	10	0	0	0	0	0	1	1	2	10	
435272	Hickory Point	Red River	89	46	43	89	32	0	0	0	0	0	0	4	1	0	23	
435443	Hilldale	Red River	786	442	344	786	121	289	4	0	4	7	6	105	20	10	160	
441945	Hobson	Red River	43	26	17	43	12	0	0	0	0	0	0	3	2	0	0	
435853	Hopewell	Red River	63	35	28	63	11	100	0	1	1	0	0	4	0	0	0	
396762	Iglesia Metodiste Ebenezer Fellowship	Red River	49	20	29	49	71	52	1	0	1	17	61	22	15	11	29	
435875	Indian Mound	Red River	97	51	46	97	45	0	0	0	0	0	0	12	10	0	0	
435693	Jackson's Chapel	Red River	66	39	27	66	29	0	0	0	0	0	0	8	0	0	15	
435682	Jordonia	Red River	32	22	10	32	15	0	0	0	0	0	8	7	2	2	12	
435705	Kingston Springs	Red River	188	101	87	188	57	54	0	0	0	0	42	9	2	0	20	
435716	Liberty	Red River	11	8	3	11	9	0	0	0	0	0	1	0	0	0	3	
435578	Lockhart's	Red River	33	18	15	33	8	513	0	0	0	0	0	0	0	2	6	
436130	Long Branch	Red River	27	15	12	27	8	4	0	0	0	0	5	0	0	0	2	
436015	Louise	Red River	83	40	43	83	18	0	0	0	0	0	0	0	0	0	7	
435465	Madison Street	Red River	867	487	380	867	349	425	2	2	4	122	120	25	16	42	175	
435784	Mallory	Red River	40	21	19	40	19	0	0	0	0	0	16	0	1	0	19	
435671	Marion	Red River	107	60	47	107	33	5	4	1	5	12	7	11	5	0	22	
435237	Martha's Chapel	Red River	95	50	45	95	27	5	0	0	0	0	0	5	2	2	20	
435727	McEwen First	Red River	113	79	34	113	35	10	0	0	0	0	5	3	5	0	18	
442040	McKendree	Red River	561	315	246	561	367	979	0	0	0	30	50	37	7	94	98	
435762	McKinnon	Red River	16	7	9	16	16	7	0	0	0	0	11	0	0	0	3	
442107	Monroe Street	Red River	48	28	20	48	30	0	0	0	0	0	0	0	0	0	0	
435738	Mt. Lebanon	Red River	115	76	39	115	30	75	2	0	2	2	2	6	3	0	20	
435556	Mt. Pleasant	Red River	37	20	17	37	13	5	0	0	0	0	2	0	0	0	10	
436037	Mt. Zion	Red River	127	74	53	127	37	193	0	0	0	16	58	2	3	2	35	
435820	Neptune-Clifton	Red River	36	21	15	36	15	0	0	0	0	0	5	0	0	0	0	
442211	New Bethel	Red River	65	43	22	65	19	0	0	0	0	0	0	0	0	0	0	
435476	New Haven	Red River	33	21	12	33	15	0	0	0	0	0	0	0	1	3		
435795	New Johnsonville	Red River	145	75	70	145	16	11	0	0	0	0	0	0	0	0	10	
435842	New Providence	Red River	406	262	144	406	227	195	2	0	2	24	150	13	8	7	45	
439873	Oak Grove	Red River	36	27	9	36	12	0	0	0	0	0	0	0	0	0	8	
439326	Oakwood	Red River	71	49	22	71	9	11	0	0	0	0	0	0	3	0	0	
435864	Palmyra	Red River	30	20	10	30	10	0	0	0	0	0	0	0	1	0	9	
435614	Paul's Chapel	Red River	28	18	10	28	21	600	0	0	0	0	34	6	5	7	23	
436243	Pegram	Red River	152	86	66	152	25	20	1	1	2	11	21	5	0	0	25	
435773	Pisgah	Red River	83	45	38	83	42	29	4	3	7	4	28	12	7	0	20	
435900	Pleasant View	Red River	439	278	161	439	75	78	3	2	5	1	75	20	21	10	109	
435498	Rose Valley	Red River	65	29	36	65	20	0	0	2	2	0	0	7	8	6	16	
436050	Rye's Chapel	Red River	147	81	66	147	85	0	0	0	0	0	83	19	5	22	44	
436298	Sailor's Rest	Red River	10	7	3	10	15	0	0	0	0	0	0	5	2	0	6	
435250	Salem	Red River	407	221	186	407	130	15	1	2	3	0	125	30	35	20	127	
436004	Sango	Red River	480	261	219	480	133	70	0	0	0	339	5	25	13	42		
436026	Scottsboro	Red River	113	46	67	113	20	0	0	0	0	0	0	0	0	0	1	
436048	Simpkins	Red River	21	13	8	21	45	0	3	0	3	0	8	10	0	2	3	
436072	Southside	Red River	45	28	17	45	18	0	0	0	0	0	0	0	0	0	7	
435988	St. Bethlehem	Red River	182	110	72	182	72	98	0	0	0	0	18	5	2	4	95	
442244	St. John's	Red River	195	122	73	195	30	22	1	1	2	1	17	13	1	2	16	
436128	Stewart	Red River	32	17	15	32	11	4	0	0	0	0	6	0	0	0	5	
996291	Stone Chapel	Red River	12	8	4	12	10	0	0	0	0	0	0	0	0	0	0	
439521	Sycamore	Red River	11	4	7	11	7	0	0	0	0	0	0	0	0	0	0	
436356	Taylor's Chapel	Red River	86	51	35	86	37	75	0	0	0	0	23	15	0	0	30	
435135	Tenn City	Red River	17	11	6	17	9	0	0	0	0	0	0	5	0	0	0	
436196	Tennessee Ridge	Red River	55	34	21	55	20	15	0	0	0	0	10	0	0	0	8	
435330	Walton's Chapel	Red River	196	109	87	196	85	60	0	0	0	0	0	2	3	4	45	
436141	Waverly First	Red River	457	242	215	457	79	25	0	0	0	45	49	10	15	5	58	
436185	White Bluff	Red River	147	80	67	147	37	0	0	0	0	0	10	2	7	14		
435818	Wilee's Chapel	Red River	85	53	32	85	18	40	0	0	0	22	7	6	0	22		
435807	Woodlawn	Red River	49	27	22	49	14	0	0	0	0	0	0	0	0	0	6	
435512	Wyatt's Chapel	Red River	148	77	71	148	39	0	0	0	0	0	14	6	10	37		
440872	Alto	Stones River	23	15	8	23	16	0	1	3	4	0	0	1	2	0	6	
441422	Antioch	Stones River	245	140	105	245	43	69	0	0	0	0	10	3	1	2	22	
440600	Asbury	Stones River	102	58	44	102	44	15	0	0	0	0	14	8	1	27		
437178	Aspen Hill	Stones River	42	24	18	42	8	0	0	0	0	0	8	0	0	0	0	
437236	Beech Grove	Stones River	40	24	16	40	25	0	0	0	0	0	3	0	0	0	20	
440325	Bell Buckle	Stones River	225	111	114	225	115	118	0	0	0	3	0	23	15	9	46	
440347	Bell Springs	Stones River	151	90	61	151	40	201	0	0	0	37	10	4	8	30		
436425	Berlin	Stones River	35	25	10	35	10	40	0	1	1	0	1	3	0	0	12	
441001	Bethel	Stones River	201	114	87	201	15	40	0	0	0	0	15	10	10	30		
441730	Bethel	Stones River	110	65	45	110	41	0	0	0	0	0	5	2	5	1	16	
440278	Blackman	Stones River	496	263	233	496	49	224	0	0	0	0	15	25	10	50		
436527	Blanche	Stones River	61	31	30	61	10	0	0	0	0	1	0	0	0	0		
441205	Blankenship	Stones River	160	85	75	160	37	85	0	0	0	28	3	12	6	35		
440770	Blanton's	Stones River	57	37														

2020 Tennessee Conference Statistics

GCNO#	Church	District	TOTAL MEMBERSHIP ETHNICITY (6a+5b+5c+5d+5e+5f+5g+5h = 5 = 4)			TOTAL MEMBERSHIP GENDER (6a+6b = 6 = 4)			7	8a	8b	8	9	10	11a	11b	11c	11d
			5	6a	6b	6	Female	Male										
			2020	106,229	59,917	46,312	106,229	30,322	52,884	312	180	492	5,581	12,484	9,027	4,851	2,570	19,020
436886	Cornersville	Stones River	107	65	42	107	45	25	0	0	0	0	0	6	12	0	10	
440405	Cowan	Stones River	33	17	16	33	22	0	0	0	0	0	3	3	0	0	9	
440427	Decherd	Stones River	212	109	103	212	24	0	0	0	0	0	0	4	0	0	11	
436722	Dellrose	Stones River	21	15	6	21	6	0	0	0	0	0	0	0	0	0	0	
436744	Diana	Stones River	59	31	28	59	14	1	0	0	0	0	0	8	2	0	6	
441012	Dunaway's Chapel	Stones River	18	10	8	18	4	4	0	0	0	0	0	0	0	0	0	
440440	Eagleville	Stones River	186	99	87	186	50	50	0	0	0	0	60	30	30	0	15	
996575	Elders Chapel	Stones River	62	47	15	62	42	32	0	0	0	0	0	8	2	1	10	
996462	Emery	Stones River	5	5	0	5	4	12	0	1	1	0	9	0	0	0	0	
440462	Estill Springs	Stones River	217	116	101	217	217	36	76	0	76	0	0	4	8	39	10	
436414	Farmington	Stones River	60	31	29	60	25	0	0	0	0	4	0	0	0	0	0	
441752	Farris Chapel	Stones River	52	33	19	52	39	0	0	0	0	0	15	3	2	0	12	
442233	Farris Chapel	Stones River	18	10	8	18	12	0	0	0	0	0	0	0	0	0	4	
436802	Fayetteville First	Stones River	543	362	181	543	199	150	0	10	10	37	78	90	35	22	245	
440757	Fellowship	Stones River	1139	740	399	1139	300	750	6	3	9	0	0	50	20	6	175	
442118	Flat Creek	Stones River	103	43	60	103	33	0	0	0	0	0	0	8	11	0	10	
441216	Forest Mill	Stones River	141	71	70	141	18	21	0	0	0	0	0	0	0	0	21	
440597	Fountain Grove	Stones River	48	26	22	48	10	0	0	0	0	0	0	0	0	0	0	
440713	Friendship	Stones River	41	24	17	41	35	25	0	0	0	0	4	3	1	0	0	
436493	Glenn's Chapel	Stones River	23	14	9	23	12	22	0	0	0	0	0	0	0	0	0	
440815	Goosepond	Stones River	44	24	20	44	30	0	0	0	0	3	115	4	0	0	15	
441901	Hamilton	Stones River	389	219	170	389	264	244	0	1	1	43	57	54	18	2	66	
436755	Harms	Stones River	43	41	2	43	14	0	0	0	0	0	4	2	0	0	6	
441876	Harris Chapel	Stones River	127	78	49	127	37	0	0	0	0	4	1	7	2	2	23	
441091	Haynes Chapel	Stones River	94	50	44	94	20	0	0	0	0	0	10	5	4	17		
441103	Hickory Hill	Stones River	37	19	18	37	12	12	1	1	2	1	0	2	2	3	7	
437010	Highland	Stones River	22	16	6	22	10	0	0	0	0	0	0	0	0	0	0	
442324	Hillcrest	Stones River	382	227	155	382	35	312	0	0	0	31	54	5	7	0	10	
440520	Hillsboro First	Stones River	277	151	126	277	105	50	0	0	0	0	60	17	10	15	82	
440542	Huntland	Stones River	44	29	15	44	27	81	0	0	0	0	12	7	9	6	20	
441193	Ivy Bluff	Stones River	89	49	40	89	32	0	0	0	0	0	6	2	3	35		
442164	Kedron	Stones River	53	33	20	53	25	10	0	0	0	0	2	4	0	7		
441171	Kelley's Chapel	Stones River	19	10	9	19	5	1	0	0	0	0	4	0	0	0	0	
996484	Key	Stones River	64	38	26	64	30	0	0	0	0	0	13	12	3	0		
441034	Lascassas	Stones River	72	42	30	72	23	75	0	0	0	0	4	1	0	6		
440974	Lavergne First	Stones River	288	147	141	288	77	119	0	0	0	0	22	3	0	5	89	
437021	Lewisburg Chapel	Stones River	42	28	14	42	24	0	0	0	0	0	0	0	0	0	5	
436881	Lewisburg First	Stones River	526	269	257	526	76	76	0	0	4	204	25	20	4	98		
996108	Lillard's Chapel	Stones River	39	29	10	39	35	0	0	0	0	5	0	0	0	6		
440575	Lock's Memorial	Stones River	78	46	32	78	17	12	0	0	2	5	0	0	0	11		
440586	Lynchburg First	Stones River	204	117	87	204	52	15	0	2	2	34	14	2	0	0		
440622	Manchester First	Stones River	514	300	214	514	92	227	0	0	0	37	40	35	2	100		
440850	Marble Hill	Stones River	36	20	16	36	11	11	0	0	0	0	0	0	0	0		
436562	McBurg	Stones River	79	51	28	79	29	12	0	0	0	0	0	0	0	17		
436963	Medium	Stones River	18	10	8	18	8	0	0	0	0	0	0	0	0	0		
441810	Mt. Carmel	Stones River	52	37	15	52	15	0	0	0	0	0	0	0	0	10		
440358	Mt. Lebanon	Stones River	79	51	28	79	40	0	0	0	0	0	5	4	0	12		
440371	Mt. Olivet	Stones River	69	41	28	69	25	0	0	0	0	5	10	2	0	19		
440768	Mulberry	Stones River	20	11	9	20	5	0	0	0	0	0	0	0	0	3		
440781	Murfreesboro First	Stones River	3332	1745	1587	3332	538	698	9	2	11	754	0	363	115	25	1479	
440826	Normandy	Stones River	66	42	24	66	30	0	1	1	4	12	6	5	2	24		
442290	Old Lebanon	Stones River	23	12	11	23	14	0	0	0	0	0	0	0	4	0		
440861	Pelham	Stones River	81	43	38	81	32	0	0	0	0	21	54	13	0	30		
436961	Petersburg	Stones River	52	26	26	52	10	0	0	0	0	0	0	0	0	0		
441898	Pleasant Grove	Stones River	257	141	116	257	22	45	0	0	0	55	7	3	4	35		
442131	Pleasant Grove	Stones River	131	76	55	131	33	0	3	0	3	0	7	2	8	5	28	
440438	Pleasant Hill	Stones River	48	36	12	48	17	0	0	0	0	0	2	4	0	8		
440894	Providence	Stones River	56	41	15	56	33	0	0	0	0	0	0	1	7	0		
441136	Ransom	Stones River	23	11	12	23	40	0	0	0	0	20	4	4	0	9		
441273	Rays Chapel	Stones River	4	2	2	4	3	0	0	0	0	0	0	0	0	0		
440928	Salem	Stones River	58	36	22	58	23	15	0	0	0	23	4	0	0	28		
996278	Scott's Chapel	Stones River	40	29	11	40	15	15	0	0	0	0	10	0	0	8		
440941	Shelbyville First	Stones River	470	265	205	470	191	405	2	1	3	2	61	51	23	9	0	
442153	Shiloh	Stones River	157	87	70	157	94	0	2	3	5	0	50	8	17	33		
441295	Singleton	Stones River	34	19	15	34	15	1	0	0	0	0	3	0	0	5		
441158	Smith's Chapel	Stones River	70	43	27	70	45	10	0	0	0	0	8	0	6	11		
440985	Smyrna First	Stones River	704	361	343	704	164	797	0	0	34	52	40	20	10	86		
996600	St. John	Stones River	74	38	36	74	28	35	0	0	4	0	2	3	2	28		
440804	St. Mark's	Stones River	1985	1058	927	1985	75	240	1	0	1	0	38	80	38	35	230	
440564	St. Paul	Stones River	150	89	61	150	15	12	0	1	1	0	0	0	0	0		
441238	St. Paul	Stones River	46	29	17	46	20	0	0	0	0	0	4	2	0	19		
996121	Stephen's Chapel	Stones River	31	24	7	31	9	0	0	0	0	0	0	0	0	0		
996154	Stones River	Stones River	11	9	2	11	11	90	0	0	0	0	0	0	0	0		
441023	Summitville	Stones River	120	73	47	120	20	110	0	0	0	11	0	0	0	11		
441284	Trinity	Stones River	465	257	208	465	93	160	0	1	1	32	48	19	15	20	112	
441067	Tulahoma First	Stones River	1317	691	626	1317	239	163	2	2	4	45	115	40	79	0	150	
441912	Turkey Creek	Stones River	49	26	23	49	13	0	0	0	0	0	0	0	0	0		
440906	Valley Home	Stones River	52	25	27	52	25	4	0	4	4	1	0	3	0	1	2	
441796	Walnut Grove	Stones River	122	67	55	122	20	551	0	0	0	8	0	0	0	0		
441125	Wartrace	Stones River	55	37	18	55	25	0	0	0	0	5	3	1	0	28		
440336	Wesley Heights	Stones River																

2020 Tennessee Conference Statistics

GCN#	Church	District	Total CFS (Christian Formation Group) Participants	Total enrolled in confirmation preparation classes this year	Average attendance (all ages) in Sunday and other weekly education classes	Number of participants in Vacation Bible School	Number of ongoing Sunday Church School Classes offered	Ongoing small groups, support groups or classes offered (other than SS)	Number of support groups or small groups offered for a short term only	Membership in United Methodist Men	Amount paid for projects (UMM)	Membership in United Methodist Women	Amount paid for local church and community work (UMW)	Number of UMM teams sent from this local church	Number of persons sent out on UMW teams from this local church	Community ministries for outreach, justice, and mercy offered	Of Line 21, how many focus on global/regional health?	Of Line 21, how many focus on ministry with the poor/socially marginalized?	
			11 (11a-d)	12	13	14	15	16	17	18a	18b	19a	19b	20a	20b	21	21a	21b	
			2020	35,468	351	14,244	3,356	1,585	1,365	631	1,457	82,176	4,196	273,413	55	187	1,774	357	1,293
438322	Alexandria	Caney Fork River	6	0	7	0	1	1	0	0	0	0	0	0	0	0	2	1	2
437420	Algood	Caney Fork River	36	0	14	0	4	3	0	0	0	10	0	0	0	5	0	0	5
438082	Allens Chapel	Caney Fork River	6	0	0	0	0	0	0	0	0	0	0	0	0	0	0	0	0
437998	Almyra	Caney Fork River	11	0	14	0	1	2	0	0	0	0	0	0	0	0	0	0	1
995786	Ballard	Caney Fork River	0	0	0	0	0	0	0	0	0	0	0	0	0	0	0	0	0
440735	Bascom	Caney Fork River	0	0	0	0	0	0	0	0	0	0	0	0	0	0	0	0	0
437442	Baxter	Caney Fork River	23	0	20	0	4	2	0	0	0	0	1500	0	0	1	0	1	
437431	Bethany	Caney Fork River	15	0	15	0	2	0	0	0	0	0	0	0	0	3	0	3	
438071	Bethel	Caney Fork River	10	0	10	0	0	0	0	0	0	0	0	0	0	0	0	0	
438184	Bon Air	Caney Fork River	25	0	25	31	4	2	1	0	0	0	0	0	0	3	1	3	
996358	Braden	Caney Fork River	0	0	12	5	1	2	0	7	0	2	0	0	0	2	0	2	
439838	Bright Hill	Caney Fork River	0	0	0	0	0	0	0	0	1000	0	0	0	0	0	0	0	
437577	Brotherton	Caney Fork River	0	0	0	0	0	0	0	0	0	0	0	0	0	0	0	0	
438402	Brush Creek	Caney Fork River	0	0	0	0	0	0	0	0	0	0	0	0	0	1	0	1	
439862	Buckner's Chapel	Caney Fork River	0	0	10	0	0	0	0	0	0	0	0	0	0	0	0	0	
996052	Burton's	Caney Fork River	14	0	20	0	0	0	0	0	0	20	0	0	0	0	0	1	
437896	Byrdstown	Caney Fork River	16	0	11	0	0	1	1	0	0	0	0	0	0	6	1	4	
438424	Carthage	Caney Fork River	145	11	80	0	10	11	8	0	0	0	0	0	0	15	5	14	
438630	Cedar Point	Caney Fork River	0	0	0	0	0	0	0	0	0	0	0	0	0	0	0	0	
437486	Celina	Caney Fork River	75	0	29	0	4	4	1	0	0	0	0	0	0	0	0	0	
440360	Center town	Caney Fork River	84	0	119	126	9	4	4	12	2350	19	10573	0	0	4	2	4	
437500	Chestnut Mound	Caney Fork River	48	0	13	0	4	1	0	0	0	0	0	0	0	0	0	0	
440746	Christ (McMinnville)	Caney Fork River	49	0	35	0	5	2	2	0	0	0	0	0	0	4	1	4	
439510	Christ Chapel	Caney Fork River	20	0	17	0	1	2	3	0	0	0	0	0	0	0	0	0	
996132	Clark	Caney Fork River	10	0	0	0	0	1	0	0	0	8	700	0	0	2	0	2	
437522	Clarkrange	Caney Fork River	20	0	10	0	1	1	1	0	0	450	0	0	0	2	0	2	
437681	Claysville	Caney Fork River	0	0	0	0	0	0	0	0	0	0	0	0	0	0	0	0	
438958	Clear Fork	Caney Fork River	3	0	16	0	0	0	0	375	0	0	0	0	0	3	1	4	
440382	Coalmont	Caney Fork River	8	0	6	0	0	0	0	0	0	0	0	0	0	0	0	0	
437544	Cookeville First	Caney Fork River	745	14	120	25	17	30	15	13	0	93	0	0	0	20	11	17	
437646	Crossville First	Caney Fork River	213	0	39	15	6	6	7	0	46	1850	0	0	0	8	0	6	
437373	Cummingsville	Caney Fork River	5	0	3	0	1	1	0	0	0	0	0	0	0	0	1	1	
439372	Curry's Chapel	Caney Fork River	0	0	0	0	0	1	0	0	0	0	0	0	0	0	0	0	
996096	Dicktown	Caney Fork River	4	0	0	0	0	0	0	0	0	0	0	0	0	0	0	0	
438140	Dodson Chapel	Caney Fork River	31	4	20	0	3	2	0	0	0	0	0	0	0	2	0	2	
437716	Dorton	Caney Fork River	43	0	11	0	2	2	0	0	9	500	0	0	0	12	3	10	
437748	Dowelltown	Caney Fork River	37	0	24	0	5	2	0	0	0	0	0	0	0	0	0	0	
437761	Doyle	Caney Fork River	0	0	44	0	0	0	0	0	0	0	0	0	0	4	3	4	
437954	Elmwood	Caney Fork River	5	0	5	0	1	0	0	0	0	0	0	0	0	0	0	0	
437692	Fairfield Glade	Caney Fork River	235	0	70	0	4	3	1	75	9000	85	8600	0	0	2	0	2	
440143	Findlay	Caney Fork River	10	0	20	0	2	2	1	0	0	0	0	0	0	4	0	6	
439133	Fraser's	Caney Fork River	23	0	15	0	2	0	0	0	0	0	0	0	0	0	0	0	
438151	Friendship	Caney Fork River	25	8	12	0	4	1	0	0	0	0	0	0	0	0	0	0	
437750	Fullers	Caney Fork River	12	0	10	0	1	0	0	0	0	0	0	0	0	0	0	0	
437806	Gainesboro	Caney Fork River	34	0	15	0	0	2	3	0	18	1257	0	0	0	22	0	15	
438708	Gordonsville	Caney Fork River	64	0	10	0	0	1	0	0	0	0	0	0	0	2	2	2	
440291	Grace Chapel	Caney Fork River	0	0	0	0	0	0	0	0	0	0	0	0	0	0	0	0	
437828	Granville	Caney Fork River	0	0	0	0	0	0	0	0	0	0	0	0	0	3	0	3	
437737	Grassy Cove	Caney Fork River	17	0	9	0	1	0	0	0	0	0	0	0	0	4	0	3	
437841	Grimsey	Caney Fork River	6	0	6	0	1	0	0	0	0	0	0	0	0	0	0	0	
439155	Hickory Valley	Caney Fork River	15	0	15	0	2	0	0	0	0	0	0	0	0	0	0	0	
435660	Hispanic Fellowship	Caney Fork River	0	0	0	0	0	0	0	0	0	0	0	0	0	0	0	0	
437668	Homestead	Caney Fork River	73	0	20	0	4	3	1	0	0	0	0	0	0	1	0	0	
437863	Jamestown	Caney Fork River	15	0	15	0	1	0	0	0	10	0	0	0	0	2	0	2	
439953	Keltonburg	Caney Fork River	48	0	25	0	2	2	0	0	0	0	0	0	0	4	0	3	
996438	Kynett	Caney Fork River	39	0	0	0	0	0	0	0	0	0	0	0	0	2	2	0	
438674	Lancaster	Caney Fork River	0	0	10	0	0	0	0	0	0	0	0	0	0	0	0	1	
438925	Liberty	Caney Fork River	0	0	3	0	0	0	3	0	0	0	0	0	0	1	0	0	
437943	Maggart	Caney Fork River	33	0	25	0	1	0	0	0	0	0	0	0	0	0	0	0	
437726	McDonald Chapel	Caney Fork River	9	0	6	0	1	1	0	0	0	0	0	0	0	0	0	0	
437453	McFerrin	Caney Fork River	0	0	0	0	0	0	0	0	0	0	0	0	0	0	0	0	
440666	McMinnville First	Caney Fork River	143	0	71	0	14	5	13	0	0	65	1550	1	6	11	2	10	
437965	Monterey	Caney Fork River	22	0	20	0	2	1	1	0	0	0	0	0	0	1	0	1	
440724	Morrison	Caney Fork River	27	0	21	0	3	2	0	0	8	225	0	0	0	0	0	0	
440702	Morton Memorial	Caney Fork River	43	0	15	0	2	5	0	0	0	0	0	0	0	6	4	4	
440154	Mt. Carmel	Caney Fork River	10	0	0	0	0	1	0	0	0	0	0	0	0	0	0	0	
437885	Mt. Gilead	Caney Fork River	33	0	26	0	2	4	0	0	0	0	0	0	0	0	0	4	
438036	Mt. Gilead	Caney Fork River	0	0	0	0	0	0	0	0	0	0	0	0	0	0	0	0	
439827	Mt. Pisgah	Caney Fork River	12	0	6	0	2	1	0	0	0	0	0	0	0	0	0	0	
437590	Mt. Union	Caney Fork River	0	0	8	0	1	0	0	0	0	0	0	0	0	0	0	0	
437987	Mt. Zion	Caney Fork River	0	0	15	0	1	0	0	0	0	0	0	0	0	0	0	0	
440633	Mt. Zion	Caney Fork River	20	0	20	0	0	0	0	0	0	0	0	0	0	0	0	0	
440688	New Bybees Chapel	Caney Fork River	6	0	6	0	1	0	0	0	0	0	0	0	0	0	0	0	
438696	New Middleton	Caney Fork River	17	0	15	0	2	0	0	0	0	0	0	0	0	3	0	3	
438093	New Short Mt	Caney Fork River	36	0	45	35	4	2	0	0	9	250	0	0	0	4	1	2	
441956	New Union	Caney Fork River	35	0	25	0	4	0	0	0	15	0	1	2	22	8			

2020 Tennessee Conference Statistics

GCNO#	Church	District	Total CFS (Christian Formation Group) Participants	Total enrolled in confirmation preparation classes this year	Average attendance (all ages) in Sunday and other weekly education classes	Number of participants in Vacation Bible School	Number of ongoing Sunday Church School Classes offered	Ongoing small groups, support groups or classes offered (other than SS)	Number of support groups or small groups offered for a short term only	Membership in United Methodist Men	Amount paid for projects (UMM)	Membership in United Methodist Women	Amount paid for local church and community work (UMW)	Number of UMM teams sent from this local church	Number of persons sent out on UMW teams from this local church	Community ministries for outreach, justice, and mercy offered	Of Line 21, how many focus on global/regional health?	Of Line 21, how many focus on ministry with the poor/socially marginalized?
			11 (11a-d)	12	13	14	15	16	17	18a	18b	19a	19b	20a	20b	21	21a	21b
		2020	35,468	351	14,244	3,356	1,585	1,365	631	1,457	82,176	4,196	273,413	55	187	1,774	357	1,293
438105	Sparta First	Caney Fork River	34	0	25	0	3	1	1	0	0	38	2300	0	0	0	0	0
440165	Spring Chapel	Caney Fork River	48	0	19	0	4	2	0	0	0	0	0	0	0	0	3	0
437602	Summerfield	Caney Fork River	0	0	7	0	1	0	0	0	0	0	0	0	0	0	0	0
437613	Tollett's Chapel	Caney Fork River	0	0	0	0	0	0	0	0	0	0	0	0	0	1	0	0
441045	Tracy City	Caney Fork River	160	0	42	0	8	8	11	15	0	20	300	0	0	7	0	7
437830	Travisville	Caney Fork River	18	0	15	0	2	2	0	0	0	0	0	0	0	5	0	5
438138	Webbs Chapel	Caney Fork River	19	0	19	0	0	2	0	0	0	0	0	0	0	1	0	1
438058	Wesley Chapel	Caney Fork River	0	0	0	0	0	0	0	0	0	0	0	0	0	0	0	0
437852	Wolf River	Caney Fork River	16	0	16	0	2	2	0	0	0	0	0	0	0	5	0	5
437670	Woodlawn	Caney Fork River	0	0	8	0	0	0	0	0	0	0	0	0	0	0	0	0
996187	Wrights	Caney Fork River	19	0	19	0	1	1	0	5	0	0	0	0	0	0	0	0
439771	Zion Hill	Caney Fork River	10	0	30	0	4	2	1	12	500	10	500	10	3	1	1	1
435204	Adams	Cumberland River	60	2	32	0	3	0	1	0	0	8	0	0	0	7	0	6
442084	Aldersgate	Cumberland River	31	0	25	0	1	1	0	0	0	0	0	0	0	2	0	1
441444	Arlington	Cumberland River	0	0	13	0	2	0	0	0	0	10	500	0	5	0	5	5
996314	Banks Chapel	Cumberland River	17	0	4	0	1	1	0	0	0	0	0	0	0	2	2	2
438366	Beech Grove	Cumberland River	6	0	6	0	1	0	0	0	0	0	0	0	0	0	0	0
438732	Beech Grove (Trousdale)	Cumberland River	0	0	0	0	0	0	0	0	0	0	0	0	0	0	0	0
441763	Bellshire	Cumberland River	0	0	4	0	0	1	0	0	0	11	150	0	0	0	0	0
441524	Belmont	Cumberland River	662	13	200	42	29	23	13	0	0	94	2140	0	0	19	7	19
438468	Bethlehem	Cumberland River	32	0	25	0	3	1	0	6	0	0	0	0	0	6	3	4
438388	Bethpage	Cumberland River	69	0	25	0	3	1	0	0	0	0	0	0	0	1	0	1
441568	Blakemore	Cumberland River	60	0	20	0	2	4	0	0	0	0	0	0	0	6	1	5
996017	Brooks Memorial	Cumberland River	12	0	8	8	1	0	0	7	0	15	0	0	0	0	0	0
438470	Cairo	Cumberland River	14	0	14	0	1	0	0	0	0	0	0	0	0	3	0	3
441648	Calvary	Cumberland River	495	20	136	56	7	4	15	0	0	20	0	0	0	8	2	6
438834	Campground	Cumberland River	0	0	12	0	1	0	0	0	0	2	0	0	0	3	0	2
438971	Cedar Grove	Cumberland River	0	0	0	0	0	0	0	0	0	0	0	0	0	0	0	0
435385	Cedar Hill	Cumberland River	0	0	0	0	0	0	0	0	0	0	0	0	0	0	0	0
438812	Chapel Hill	Cumberland River	6	0	4	0	1	0	0	0	0	0	0	0	0	0	0	0
441706	City Road Chapel	Cumberland River	50	0	50	0	4	0	4	0	0	0	0	0	0	5	0	5
400078	Connection	Cumberland River	67	0	39	0	7	1	3	9	50	14	900	0	0	5	0	5
438685	Connell Memorial	Cumberland River	362	0	140	70	15	12	0	30	0	30	2290	0	0	11	0	4
439337	Cook's	Cumberland River	107	0	67	0	8	4	0	25	1320	0	0	0	0	6	1	4
441717	Criewood	Cumberland River	139	7	81	0	12	2	9	0	0	44	0	0	0	9	6	9
438446	Cross Plains	Cumberland River	53	0	28	0	2	3	0	0	0	0	0	0	0	2	0	0
441741	Dalewood	Cumberland River	15	0	32	8	3	1	0	0	0	0	0	0	0	2	1	30
441785	Dodson Chapel	Cumberland River	0	0	0	0	0	0	0	0	0	0	0	0	0	0	0	0
441808	Donelson Heights	Cumberland River	157	3	19	10	5	10	5	0	0	5	100	0	0	9	1	5
438297	Douglass Chapel	Cumberland River	6	0	0	0	0	0	1	0	0	2	0	0	0	2	0	0
996028	Dowell	Cumberland River	22	0	22	65	2	1	0	12	0	15	0	0	0	2	0	1
441821	East End	Cumberland River	308	0	27	100	3	23	0	0	0	0	0	0	0	14	1	4
441455	Edgehill	Cumberland River	350	0	35	0	3	12	5	0	0	74	1500	0	0	8	0	8
438526	Fairfield	Cumberland River	11	0	8	0	1	1	1	5	200	0	300	0	0	1	0	0
439304	Forest Grove	Cumberland River	8	0	6	0	1	0	1	0	0	0	2000	0	0	0	0	0
438561	Gallatin First	Cumberland River	298	5	87	50	9	7	2	25	5000	8	125	0	0	11	2	10
438628	Gideon UMC	Cumberland River	14	0	8	0	1	1	2	0	0	13	0	0	0	1	1	0
438641	Gladeville	Cumberland River	101	0	13	0	9	9	0	20	2054	12	0	0	0	1	3	5
441865	Glenciff	Cumberland River	43	0	30	0	3	4	1	0	0	0	0	0	0	5	0	0
441887	Glendale	Cumberland River	69	0	30	0	0	5	0	0	0	0	0	0	0	8	4	5
439246	Good Hope	Cumberland River	43	0	15	0	4	0	0	0	0	0	0	0	0	0	0	0
438606	Good Shepherd	Cumberland River	94	0	123	0	9	12	0	0	0	0	0	0	0	0	0	0
440484	Grace	Cumberland River	172	6	155	42	10	5	0	8	0	0	0	0	0	7	2	5
438721	Greenbrier	Cumberland River	111	0	23	0	5	3	1	0	0	64	8350	0	0	15	4	2
438743	Hartsville	Cumberland River	69	0	28	0	3	0	0	0	0	10	2000	0	0	2	2	2
438856	Haysville	Cumberland River	0	0	0	0	0	0	0	0	0	0	0	0	0	0	0	0
438787	Hendersonville First	Cumberland River	960	18	439	0	28	23	5	75	7232	110	12000	0	0	27	21	25
441546	Hermitage	Cumberland River	399	0	252	20	22	20	21	0	0	59	7000	30	0	0	0	0
995742	Hopewell	Cumberland River	0	0	8	0	1	0	0	0	0	0	0	0	0	0	0	0
996223	John Wesley	Cumberland River	164	0	53	144	7	7	4	44	3425	70	3100	0	0	5	1	3
996074	Key	Cumberland River	0	0	0	0	0	0	0	0	0	0	0	0	0	0	0	0
996063	Key-Stewart	Cumberland River	31	0	15	0	4	4	0	25	0	20	100	2	2	2	0	2
438845	Lafayette	Cumberland River	50	0	28	0	4	3	0	0	0	8	1136	0	0	3	0	3
438583	Lambuth Memorial	Cumberland River	7	0	15	0	1	5	4	0	0	0	0	0	0	4	0	4
438903	Lebanon First	Cumberland River	874	8	232	76	28	8	5	0	0	35	1500	0	0	14	0	7
439235	Leeville	Cumberland River	11	0	0	0	0	1	0	0	0	7	0	0	0	4	0	4
439053	Liberty	Cumberland River	0	0	0	0	0	0	0	1	0	5	0	0	0	0	0	0
439350	Lutons	Cumberland River	10	0	6	0	1	1	1	0	0	0	0	0	0	3	0	2
439315	Martin's Chapel	Cumberland River	9	0	22	15	4	3	0	0	0	0	0	0	0	5	0	0
442062	Matthews Memorial	Cumberland River	72	0	12	75	1	2	2	0	0	0	0	0	0	5	1	4
439042	McKendree Memorial	Cumberland River	112	0	60	0	10	4	2	45	2600	25	1200	0	0	11	0	0
438982	Mt. Pleasant	Cumberland River	0	0	12	0	1	0	0	0	0	0	0	0	0	1	0	1
438311	Mt. Vernon	Cumberland River	5	0	9	0	1	1	0	0	0	0	0	0	0	0	0	0
435897	Mt. Zion	Cumberland River	16	0	12	0	2	1	0	0	0	0	0	0	0	0	0	0
442120	Nancy Webb Kelly	Cumberland River	0	4	15	10	3	1	0	0	0	0	0	0	0	1	0	0
435911	New Chapel	Cumberland River	17	0	17	0	3	0	0	0	0	12	10000	0	0	1	0	0
442186	Old Hickory	Cumberland River	34															

2020 Tennessee Conference Statistics

GCNO#	Church	District	Total CFS (Christian Formation Group) Participants	Total enrolled in confirmation preparation classes this year	Average attendance (all ages) in Sunday and other weekly education classes	Number of participants in Vacation Bible School	Number of ongoing Sunday Church School Classes offered	Ongoing small groups, support groups or classes offered (other than SS)	Number of support groups or small groups offered for a short term only	Membership in United Methodist Men	Amount paid for projects (UMM)	Membership in United Methodist Women	Amount paid for local church and community work (UMW)	Number of UMMW teams sent from this local church	Number of persons sent out on UMMW teams from this local church	Community ministries for outreach, justice, and mercy offered	Of Line 21, how many focus on global/regional health?	Of Line 21, how many focus on ministry with the poor/socially marginalized?
			11 (11a-d)	12	13	14	15	16	17	18a	18b	19a	19b	20a	20b	21	21a	21b
		2020	35,468	351	14,244	3,356	1,585	1,365	631	1,457	82,176	4,196	273,413	55	187	1,774	357	1,293
439075	Salem	Cumberland River	0	0	0	0	0	0	0	0	0	0	0	0	0	2	0	2
437340	Saundersville	Cumberland River	16	0	9	0	1	1	0	0	0	0	0	0	0	17	2	10
996336	Seay Chapel	Cumberland River	6	0	6	0	1	1	0	0	0	0	0	0	0	0	0	0
996245	Seay Hubbard	Cumberland River	33	0	30	0	4	3	0	15	200	15	2000	0	2	1	2	2
439064	Slater's	Cumberland River	5	0	4	0	1	1	0	0	0	4	0	0	2	1	1	1
438914	Smith's Chapel	Cumberland River	0	0	0	0	0	0	0	0	0	14	400	0	0	0	0	0
442302	South End	Cumberland River	36	0	36	0	1	1	2	13	3000	15	3000	0	0	12	4	12
436083	Springfield First	Cumberland River	85	0	131	25	19	1	3	0	0	63	4535	0	0	8	2	8
996303	St. John	Cumberland River	11	0	11	0	2	1	0	0	0	0	0	0	4	4	4	4
439086	Statesville	Cumberland River	3	0	3	0	1	0	1	0	0	0	0	0	1	0	1	1
438594	Tuckers	Cumberland River	12	0	10	0	1	0	0	0	0	0	0	0	0	0	0	0
439144	Walkers	Cumberland River	33	0	25	30	3	1	1	9	300	9	2160	0	0	0	0	0
439166	Walnut Grove	Cumberland River	114	0	45	0	4	1	0	0	0	0	0	0	2	0	2	2
435410	Wartrace	Cumberland River	0	0	6	0	1	0	0	0	0	0	0	0	1	0	0	0
442448	West End	Cumberland River	905	7	210	30	24	18	20	0	0	0	0	0	40	6	40	40
438993	Westland	Cumberland River	22	0	22	0	5	0	14	0	10	0	0	0	3	0	2	2
439202	Westmoreland	Cumberland River	22	0	8	0	0	4	3	0	0	0	0	0	0	0	0	0
439224	White House	Cumberland River	288	12	54	25	8	7	5	0	0	57	2635	0	2	1	2	2
438798	Willow Grove	Cumberland River	0	0	6	0	1	0	1	0	0	0	0	0	6	0	0	0
442483	Woodbine	Cumberland River	57	0	22	0	1	2	0	0	0	0	0	0	3	1	3	3
435955	Woodland Street	Cumberland River	0	0	7	0	1	0	0	0	0	0	0	0	1	0	0	0
441375	Abrams	Harpeth River	0	0	0	0	0	0	0	0	0	0	0	0	0	0	0	0
439678	Antioch	Harpeth River	22	0	18	0	4	0	0	0	0	0	0	0	6	1	4	4
436403	Ardmore	Harpeth River	10	0	8	0	1	0	0	0	0	0	0	0	3	0	3	3
439417	Barnhill	Harpeth River	26	0	15	0	1	1	0	0	0	0	0	0	8	0	0	0
996507	Beech Grove	Harpeth River	1	0	0	0	0	0	0	0	0	0	0	0	0	0	0	0
437032	Bethel	Harpeth River	8	0	11	11	1	0	0	4	0	3	0	0	0	0	0	0
439760	Bethel	Harpeth River	36	0	15	0	3	1	0	0	0	0	0	0	0	0	0	0
436460	Bethesda	Harpeth River	23	0	10	0	1	1	2	0	0	13	900	0	9	0	7	7
436482	Bethlehem	Harpeth River	711	7	118	85	11	3	3	0	0	6	0	0	4	0	4	4
436505	Bigbyville	Harpeth River	3	0	19	0	3	0	2	0	0	0	0	0	7	2	7	7
437293	Blooming Grove	Harpeth River	13	0	17	0	1	1	0	0	0	0	0	0	1	5	3	2
439441	Bon Aqua	Harpeth River	12	0	12	0	1	2	3	0	0	0	0	0	8	3	8	8
441604	Brentwood	Harpeth River	3033	0	1515	654	111	90	49	0	0	102	13000	0	67	27	52	52
437134	Burwood	Harpeth River	0	0	0	0	0	0	0	0	0	0	0	0	0	0	0	0
436994	Campbellsville	Harpeth River	11	0	8	0	1	0	0	0	0	0	0	0	5	0	5	5
439428	Campground	Harpeth River	10	0	10	0	1	1	0	0	0	10	0	0	1	0	1	1
437191	Cedar Grove	Harpeth River	18	0	8	0	1	0	0	0	0	8	200	0	0	0	0	0
396294	Cedar Grove	Harpeth River	8	0	5	0	1	0	1	0	0	0	0	0	0	0	0	0
441342	Cedar Valley	Harpeth River	0	0	0	0	0	0	0	0	0	0	0	0	0	0	0	0
439463	Centerville	Harpeth River	45	0	45	0	6	10	0	0	0	14	1000	0	0	0	0	0
441318	Chappell Memorial	Harpeth River	7	0	7	0	1	2	0	0	0	0	0	0	0	0	0	0
439986	Cherry's Chapel	Harpeth River	17	0	15	0	0	0	0	0	0	0	0	0	0	0	0	0
437065	Chestnut Grove	Harpeth River	8	0	6	0	1	0	0	0	0	0	0	0	0	0	0	0
441615	Chinabee	Harpeth River	0	0	5	0	1	0	0	0	0	0	0	0	0	0	0	0
439714	Choates Creek	Harpeth River	16	0	13	0	1	1	0	0	0	0	0	0	10	0	9	9
441661	Christ	Harpeth River	442	14	90	0	30	28	1	0	0	30	0	0	29	0	15	15
439485	Clifton	Harpeth River	0	0	0	0	0	0	0	0	0	0	0	0	0	0	0	0
439680	Coleman Memorial	Harpeth River	146	0	32	0	9	6	4	25	2674	0	2612	0	8	0	0	0
436584	College Grove	Harpeth River	56	0	22	0	3	2	0	0	0	28	1800	0	5	0	5	5
439508	Collinwood	Harpeth River	16	0	11	0	1	1	0	0	0	0	0	0	4	1	3	3
436620	Columbia First	Harpeth River	400	5	190	0	17	9	5	0	0	42	5224	1	4	1	4	4
437156	Cowles	Harpeth River	12	0	9	0	1	1	0	0	0	0	0	0	6	0	6	6
436607	Craft Memorial	Harpeth River	61	0	20	0	3	4	3	0	0	0	0	0	3	3	1	1
441307	Dunn	Harpeth River	20	0	14	0	2	2	0	0	0	0	0	0	0	0	0	0
439942	East End	Harpeth River	166	0	62	0	7	5	3	0	0	0	0	0	7	0	4	4
439361	East Hickman	Harpeth River	19	0	8	0	1	0	0	0	0	0	0	0	4	1	4	4
996256	Ebenezer UMC	Harpeth River	32	0	14	0	2	1	0	14	0	0	0	0	4	3	4	4
436766	Elkton	Harpeth River	28	0	13	0	2	1	0	0	0	0	0	0	2	0	2	2
440212	Enterprise Incorporated	Harpeth River	14	0	10	0	1	0	0	0	0	0	0	0	0	0	0	0
436788	Epworth	Harpeth River	54	0	50	0	4	3	1	5	0	0	0	0	8	8	3	3
439565	Ethridge	Harpeth River	25	0	12	0	3	0	0	0	0	0	0	0	0	0	0	0
441433	Eureka	Harpeth River	33	0	16	0	5	1	0	0	0	12	600	0	0	0	0	0
440176	Evans Chapel	Harpeth River	0	0	0	0	0	0	0	0	0	0	0	0	0	0	0	0
440245	Fall River	Harpeth River	22	0	20	0	2	1	0	0	0	0	0	0	3	0	3	3
442426	Forest Hills	Harpeth River	136	0	39	13	5	9	7	0	0	0	0	0	13	0	8	8
436846	Franklin First	Harpeth River	1678	36	393	206	44	85	54	85	519	116	1322	0	1	26	5	26
436447	Friendship	Harpeth River	3	0	4	0	0	0	0	0	0	0	0	0	0	0	0	0
439587	Fullers Chapel	Harpeth River	0	0	0	0	0	0	0	0	0	0	0	0	0	0	0	0
437123	Garrison	Harpeth River	1	0	5	0	2	0	0	0	0	0	0	0	2	0	2	2
436538	Glendale	Harpeth River	0	0	0	0	0	0	0	0	0	0	0	0	0	0	0	0
437076	Godwin-Chappell	Harpeth River	12	0	12	0	1	0	0	0	0	10	258	0	2	0	2	2
437098	Goshen	Harpeth River	36	0	0	0	0	0	0	0	0	0	0	0	4	0	0	0
439474	Graham's	Harpeth River	12	0	12	0	2	2	0	0	0	0	100	1	6	2	0	2
437338	Greenbrier	Harpeth River	3	0	0	0	0	0	0	0	0	0	0	0	0	0	0	0
437395	Green's Chapel	Harpeth River	0	0	0	0	0	0	0	0	0	0	200	0	0	4	4	4
439576	Greenwood	Harpeth River	0	0	0	0	0	0	0	0	0	0	0	0	4	0	0	0
440052	Henryville	Harpeth River	15	1	12	0	3	1	1	0	0	0	0	0	2	0	0	0
440256	Highland	Harpeth River	0	0	12	0	0	0	0	0	0	0	0	0	0	0	0	0
436868	Hillsboro	Harpeth River	85	0	50	0	2	4	0	0	0	0	0	0	15	5	10	10
439645	Hohenwald First	Harpeth River	86	0	47	28	5	3	5	0	0	31	3650	0	5	0	5	5
441477	Holland Creek	Harpeth River	0	0	18	0	2	0	0	0	0	0	0	0	0	0	0	0
441320	Howards	Harpeth River	0	0	0	0	0	0	0	0	0	0	0	0	0	0	0	0
442005	Johnson's Chapel	Harpeth River	23	1	13	0	2	0	0	0	0	0	0	0	0	0	0	0
439895	Kedron	Harpeth River	8	0	8	0	1	0	0	0	0	0	0	0	2	2	1	1
439725	Lawrenceburg First	Harpeth River	66	0	50	0	2	4	1	0	0	53	329	0	7	1	4	4
437316	I iberty	Harpeth River	3	0	0	0	0	0	0	0	0	0	0	0	0	0	0	0

2020 Tennessee Conference Statistics

GCNO#	Church	District	Total CFS (Christian Formation Group) Participants	Total enrolled in confirmation preparation classes this year	Average attendance (all ages) in Sunday and other weekly education classes	Number of participants in Vacation Bible School	Number of ongoing Sunday Church School Classes offered	Ongoing small groups, support groups or classes offered (other than SS)	Number of support groups or small groups offered for a short term only	Membership in United Methodist Men	Amount paid for projects (UMM)	Membership in United Methodist Women	Amount paid for local church and community work (UMW)	Number of UMM teams sent from this local church	Number of persons sent out on UMW teams from this local church	Community initiatives for outreach, justice, and mercy offered	Of Line 21, how many focus on global/regional health?	Of Line 21, how many focus on ministry with the poor/socially marginalized?
			11 (11a-d)	12	13	14	15	16	17	18a	18b	19a	19b	20a	20b	21	21a	21b
		2020	35,468	351	14,244	3,356	1,585	1,365	631	1,457	82,176	4,196	273,413	55	187	1,774	357	1,293
439805	Lobelville	Harpeth River	31	0	20	0	2	2	0	0	0	13	0	0	0	0	0	0
439997	Loretto	Harpeth River	234	6	40	0	5	8	6	12	5523	0	0	0	0	10	1	2
439840	Lutts	Harpeth River	5	0	5	0	1	0	0	0	0	0	0	0	0	0	0	0
436904	Lynnville UMC	Harpeth River	34	0	24	0	2	0	1	0	0	7	250	0	0	4	2	2
440952	Mars Hill	Harpeth River	0	0	0	0	0	5	0	0	0	0	0	0	0	0	0	0
437214	Minor Hill	Harpeth River	7	0	3	0	1	0	0	0	0	1	0	0	0	3	0	0
436950	Mooreville	Harpeth River	0	0	0	0	0	0	0	0	0	0	0	0	0	0	0	0
440041	Mt. Auburn	Harpeth River	0	0	0	0	0	0	0	0	0	0	0	0	0	0	0	0
440187	Mt. Carmel	Harpeth River	9	0	5	0	1	0	0	0	0	0	0	0	0	3	0	1
441592	Mt. Hope	Harpeth River	21	0	17	0	3	1	1	0	0	6	0	0	0	4	0	3
440267	Mt. Lebanon	Harpeth River	0	0	0	22	0	0	0	0	0	0	0	0	0	2	0	1
996165	Mt. Pisgah	Harpeth River	50	7	21	0	3	4	4	20	1000	30	1000	0	0	11	1	4
439816	Mt. Pleasant	Harpeth River	0	0	8	0	1	0	0	0	0	0	0	0	0	4	0	0
439884	Mt. Pleasant First	Harpeth River	40	5	30	0	4	2	0	0	0	12	2500	1	12	3	0	3
441650	Mt. Zion	Harpeth River	7	0	7	0	0	0	0	0	0	0	0	0	0	0	0	0
441535	Nashville Korean	Harpeth River	150	0	90	0	6	2	1	113	0	148	0	0	0	0	0	0
436551	Neapolis	Harpeth River	11	0	0	0	0	1	0	0	0	0	0	0	0	8	0	8
439667	New Prospect	Harpeth River	46	0	37	0	7	0	0	0	0	0	0	0	0	0	0	0
436926	Nolensville First	Harpeth River	124	0	65	44	2	9	22	10	1379	28	1495	0	0	8	0	7
439907	Nunnelly UMC	Harpeth River	49	0	8	0	2	2	0	0	0	0	0	0	0	2	0	2
440930	Oak Grove	Harpeth River	28	0	28	0	2	0	0	0	0	10	300	0	0	0	0	0
436948	Olivet	Harpeth River	38	0	25	0	2	2	0	0	0	0	0	0	0	0	0	0
436857	Pisgah Circuit	Harpeth River	46	0	30	50	3	2	1	0	0	0	0	0	2	3	3	3
439656	Pleasant Grove	Harpeth River	49	0	23	0	6	1	0	0	0	0	0	0	0	9	1	8
436790	Pleasant Hill	Harpeth River	9	0	4	0	1	0	0	0	0	0	0	0	0	3	0	0
437247	Pleasant Ridge	Harpeth River	17	0	12	0	2	1	0	0	0	0	0	0	0	0	0	0
439532	Porter's Chapel	Harpeth River	20	0	20	0	2	0	1	0	0	0	0	0	0	0	0	0
437327	Prospect	Harpeth River	53	0	48	0	3	2	0	0	0	12	400	0	0	18	7	7
437043	Pulaski First	Harpeth River	75	0	0	15	0	18	3	17	160	18	0	0	0	6	0	0
440234	Railroad	Harpeth River	0	0	0	0	0	0	0	0	0	2	0	0	0	0	0	0
436675	Riverside	Harpeth River	97	0	47	0	10	2	1	12	210	30	2077	0	0	15	3	12
440074	Riverside	Harpeth River	0	0	10	0	1	0	0	0	0	0	0	0	0	0	0	0
441557	Robertson Chapel	Harpeth River	10	0	10	0	2	1	1	0	0	0	0	0	0	1	0	1
437087	Santa Fe	Harpeth River	6	0	6	0	1	0	0	0	0	0	0	0	0	2	0	15
439964	Savannah First	Harpeth River	113	0	68	0	7	5	2	10	0	18	0	0	0	5	0	2
400012	Shady Grove	Harpeth River	17	0	14	0	1	1	1	5	0	5	0	4	4	4	1	4
439554	Shipp's Bend	Harpeth River	28	0	20	0	1	0	0	0	0	0	0	0	0	0	0	0
437101	Spring Hill	Harpeth River	181	3	78	0	3	15	4	10	2000	18	1500	0	0	11	3	8
439920	St Joseph	Harpeth River	0	0	0	0	0	0	0	0	0	0	0	0	0	0	0	0
437362	St. Andrew Memorial	Harpeth River	90	0	35	0	3	3	1	0	0	15	0	0	0	0	1	1
995536	St. James	Harpeth River	2	0	0	0	0	0	0	0	0	0	0	0	0	0	0	0
995593	St. John's	Harpeth River	0	0	0	0	0	15	0	0	0	0	0	0	0	0	0	0
436664	St. Luke	Harpeth River	21	1	35	0	4	3	1	0	0	0	0	0	0	7	1	4
440006	Summertown	Harpeth River	0	0	6	0	1	1	0	0	0	0	0	0	0	0	0	0
437112	Theta	Harpeth River	12	0	0	0	0	0	0	0	0	0	0	0	0	5	4	3
437145	Thompson Station	Harpeth River	72	0	60	0	3	7	5	10	1300	36	2400	0	0	4	2	3
437167	Trinity	Harpeth River	35	0	25	0	5	0	0	0	0	0	0	0	0	0	0	0
437180	Trinity	Harpeth River	14	0	20	8	2	3	0	0	0	24	500	0	0	3	1	2
441570	Trinity	Harpeth River	9	0	3	0	2	1	0	0	0	0	100	1	0	1	0	1
437203	Triune	Harpeth River	50	0	25	0	5	1	1	0	0	0	0	0	0	5	2	3
441553	Wagon	Harpeth River	10	0	10	0	1	0	0	0	0	0	0	0	0	0	0	0

2020 Tennessee Conference Statistics

GCNO#	Church	District	Total CFC (Christian Formation Group) Participants	Total enrolled in confirmation preparation classes this year	Average attendance (all ages) in Sunday and other weekly education classes	Number of participants in Vacation Bible School	Number of ongoing Sunday Church School Classes offered	Ongoing small groups, support groups, or classes offered (other than SS)	Number of support groups or small groups offered for a short term only	Membership in United Methodist Men	Amount paid for projects (UMM)	Membership in United Methodist Women	Amount paid for local church and community work (UMW)	Number of UMM/Women sent from this local church	Number of persons sent out on UMW/Women teams from this local church	Community ministries for outreach, justice, and mercy offered	Of Line 21, how many focus on global/regional health?	Of Line 21, how many focus on ministry with the poor/socially marginalized?
			11 (11a-d)	12	13	14	15	16	17	18a	18b	19a	19b	20a	20b	21	21a	21b
		2020	35,468	351	14,244	3,356	1,585	1,365	631	1,457	82,176	4,196	273,413	55	187	1,774	357	1,293
435421	Forest Street	Red River	25	0	15	0	4	2	0	12	0	18	2000	0	0	5	2	3
435567	Fort Donelson Memorial	Red River	100	0	41	0	5	6	0	0	0	36	3050	0	0	2	0	1
436163	Glenwood	Red River	4	0	0	0	0	0	0	0	0	0	0	0	0	1	0	1
996212	Gordon Memorial	Red River	91	0	25	18	1	6	2	50	0	102	0	0	0	4	2	3
438936	Greenville	Red River	101	0	42	0	7	7	0	0	0	15	1295	0	0	8	2	2
435647	Greenwood	Red River	14	0	10	0	1	0	1	0	0	0	0	0	0	0	0	0
435272	Hickory Point	Red River	28	0	17	0	2	0	0	0	0	7	0	0	0	1	0	1
435443	Hilldale	Red River	295	0	101	30	12	7	2	12	0	72	3473	2	50	7	2	5
441945	Hobson	Red River	5	0	0	0	0	1	0	0	0	0	0	0	0	0	0	0
435853	Hopewell	Red River	4	0	8	0	3	0	0	0	0	0	0	0	0	0	0	0
396762	Iglesia Metodiste Ebenezer Fellowship	Red River	77	0	21	0	3	2	1	14	0	9	0	0	0	2	0	2
435875	Indian Mound	Red River	22	0	45	26	5	1	0	0	0	0	0	0	0	2	0	2
435693	Jackson's Chapel	Red River	23	0	21	0	2	0	0	0	0	0	0	0	0	0	0	0
435682	Jordonia	Red River	23	0	8	0	2	0	0	0	0	0	0	0	0	9	0	9
435705	Kingston Springs	Red River	31	0	5	0	1	3	1	15	0	0	0	0	0	2	0	1
435716	Liberty	Red River	3	0	3	0	0	0	0	0	0	0	0	0	0	7	2	3
435578	Lockhart's	Red River	8	0	0	0	0	0	0	0	0	0	0	0	0	2	0	2
436130	Long Branch	Red River	2	0	0	0	0	1	0	0	0	0	0	0	0	0	0	0
436015	Louise	Red River	7	0	7	0	1	0	0	0	0	0	0	0	0	0	0	0
435465	Madison Street	Red River	258	9	64	10	14	4	8	0	0	68	11366	0	0	6	2	6
435784	Mallory	Red River	20	0	20	0	1	0	0	0	0	0	0	0	0	5	0	4
435671	Marion	Red River	38	0	28	0	4	0	0	0	0	0	0	0	0	2	0	0
435237	Martha's Chapel	Red River	29	0	18	0	5	1	0	0	0	20	1936	0	0	7	1	6
435727	McEwen First	Red River	26	0	10	0	3	3	0	0	0	0	0	0	0	0	0	0
442040	McKendree	Red River	236	0	130	30	2	16	6	0	0	29	1500	0	0	12	0	12
435762	McKinnon	Red River	3	0	0	0	0	1	0	0	0	0	0	0	0	0	0	0
442107	Monroe Street	Red River	0	0	0	0	0	0	0	0	0	0	0	0	0	0	0	0
435738	Mt. Lebanon	Red River	29	0	15	0	3	1	1	0	0	0	0	0	0	6	0	8
435556	Mt. Pleasant	Red River	10	0	10	0	1	1	1	0	0	2	0	0	0	3	0	3
436037	Mt. Zion	Red River	42	0	23	0	0	1	0	0	0	0	0	0	0	1	0	1
435820	Neptune-Clifton	Red River	0	0	0	0	0	0	0	0	0	0	0	0	0	0	0	0
442211	New Bethel	Red River	0	0	0	0	0	0	0	0	0	0	0	0	0	0	0	1
435476	New Haven	Red River	4	0	0	0	0	1	0	0	0	0	0	0	0	2	0	1
435795	New Johnsonville	Red River	10	0	5	0	0	1	0	0	0	13	351	0	0	1	0	1
435842	New Providence	Red River	73	0	25	0	2	0	4	0	0	15	1500	0	1	5	0	5
439873	Oak Grove	Red River	8	0	8	0	0	0	0	0	0	0	0	0	0	0	0	0
439326	Oakwood	Red River	3	0	2	0	0	0	0	0	0	4	300	0	1	0	0	1
435864	Palmyra	Red River	10	0	10	0	0	0	0	0	0	0	0	0	0	0	0	0
435614	Paul's Chapel	Red River	41	0	20	0	2	1	0	0	0	0	0	0	0	1	0	1
436243	Pegram	Red River	30	0	8	0	2	2	0	0	0	26	3605	0	0	9	0	8
435773	Pisgah	Red River	39	0	7	0	0	3	0	0	0	15	750	0	0	11	0	9
435900	Pleasant View	Red River	160	1	45	0	7	6	2	0	0	12	400	0	0	7	2	5
435498	Rose Valley	Red River	37	0	5	0	1	4	0	0	0	0	0	0	0	0	0	0
436050	Rye's Chapel	Red River	90	0	54	0	7	1	0	0	0	0	0	0	0	8	0	8
436298	Sailor's Rest	Red River	13	0	8	0	1	1	0	0	0	0	0	0	0	2	0	0
435250	Salem	Red River	212	0	53	60	11	4	6	15	2500	23	5500	3	25	2	0	2
436004	Sango	Red River	85	0	42	0	5	10	1	0	0	0	0	0	0	8	0	8
436026	Scottsboro	Red River	1	0	6	0	1	1	0	0	0	0	0	0	0	0	0	0
436048	Simpkins	Red River	15	0	15	0	1	2	1	0	0	0	0	0	0	3	0	2
436072	Southside	Red River	7	0	6	0	1	0	0	0	0	0	0	0	0	0	0	0
435988	St. Bethlehem	Red River	106	0	8	0	1	3	2	0	0	0	0	0	0	8	8	8
442244	St. John's	Red River	32	0	5	0	1	1	1	0	0	0	0	0	0	6	6	6
436128	Stewart	Red River	5	0	0	0	0	1	0	0	0	0	0	0	0	0	0	0
996291	Stone Chapel	Red River	0	12	5	0	0	0	0	0	0	0	0	0	0	1	0	0
439521	Sycamore	Red River	0	0	0	0	0	0	0	0	0	0	0	0	0	11	0	0
436356	Taylor's Chapel	Red River	45	0	30	0	3	0	0	0	0	0	0	0	0	9	0	6
435135	Tenn City	Red River	5	0	0	0	0	0	0	0	0	0	0	0	0	0	0	0
436196	Tennessee Ridge	Red River	8	0	0	0	0	1	0	0	0	0	0	0	0	0	0	0
435330	Walton's Chapel	Red River	54	0	40	0	4	0	0	0	0	16	0	0	0	2	0	2
436141	Waverly First	Red River	88	0	92	0	8	3	2	25	0	0	0	0	0	5	1	4
436185	White Bluff	Red River	33	0	22	0	4	1	0	0	0	0	0	0	0	7	3	3
435818	Wilee's Chapel	Red River	35	0	12	0	3	5	0	0	0	0	0	0	0	4	0	3
435807	Woodlawn	Red River	6	0	7	0	1	1	0	0	0	0	0	0	0	0	0	0
435512	Wyatt's Chapel	Red River	67	0	30	0	3	3	0	0	0	0	0	0	0	0	0	0
440872	Alto	Stones River	9	0	9	0	1	1	0	0	0	0	0	0	0	0	0	0
441422	Antioch	Stones River	28	0	18	0	3	3	1	20	1556	20	0	0	0	8	1	6
440600	Asbury	Stones River	50	0	0	0	0	0	0	0	0	0	0	0	0	2	0	2
437178	Aspen Hill	Stones River	0	0	0	0	0	0	0	0	0	0	0	0	0	1	0	0
437236	Beech Grove	Stones River	20	0	20	0	1	1	0	0	0	0	0	0	0	4	1	3
440325	Bell Buckle	Stones River	93	12	54	0	7	6	1	0	0	0	0	0	0	7	1	4
440347	Bell Springs	Stones River	52	0	15	0	0	1	0	0	0	0	0	0	0	0	0	0
436425	Berlin	Stones River	15	0	9	0	1	0	0	0	0	9	1000	0	0	1	0	1
441001	Bethel	Stones River	65	0	10	0	5	6	0	0	0	10	170	0	0	15	0	0
441730	Bethel	Stones River	24	0	20	0	1	1	1	0	0	7	140	0	0	5	0	0
440278	Blackman	Stones River	100	5	20	0	5	4	4	25	2000	0	0	0	0	7	0	2
436527	Blanche	Stones River	0	0	0	0	0	0	0	0	0	0	0	0	0	0	0	0
441205	Blankenship	Stones River	56	0	24	0	3	2	1	12	1992	10	151	0	0	1</		

2020 Tennessee Conference Statistics

GCNO#	Church	District	Total CFE (Christian Formation Group) Participants	Total enrolled in confirmation preparation classes this year	Average attendance (all ages) in Sunday and other weekly education classes	Number of participants in Vacation Bible School	Number of ongoing Sunday Church School Classes offered	Ongoing small groups, support groups, or classes offered (other than SS)	Number of support groups or small groups offered for a short term only	Membership in United Methodist Men	Amount paid for projects (UMM)	Membership in United Methodist Women	Amount paid for local church and community work (UMW)	Number of UMM/WUM teams sent from this local church	Number of persons sent out on UMW/WUM teams from this local church	Community ministries for outreach, justice, and mercy offered	Of Line 21, how many focus on #60airregional health?	Of Line 21, how many focus on ministry with the poor/socially marginalized?
			11 (11a-d)	12	13	14	15	16	17	18a	18b	19a	19b	20a	20b	21	21a	21b
		2020	35,468	351	14,244	3,356	1,585	1,365	631	1,457	82,176	4,196	273,413	55	187	1,774	357	1,293
436686	Cornersville	Stones River	28	0	15	0	2	1	0	0	0	12	1000	0	0	0	0	0
440405	Cowan	Stones River	12	0	9	0	1	0	0	0	0	0	0	0	0	5	0	4
440427	Decherd	Stones River	15	0	11	0	2	2	1	0	0	5	0	0	0	0	0	1
436722	Dellrose	Stones River	0	0	0	0	0	0	0	0	0	0	0	0	0	0	0	0
436744	Diana	Stones River	16	0	4	0	1	0	0	0	0	0	0	0	0	0	0	0
441012	Dunaway's Chapel	Stones River	0	0	0	0	0	0	0	0	0	0	0	0	0	0	0	0
440440	Eagleville	Stones River	75	11	31	0	5	1	1	0	0	0	0	0	0	0	0	0
996575	Elders Chapel	Stones River	21	0	10	0	2	3	0	7	0	11	0	0	0	2	0	1
996462	Emery	Stones River	0	0	0	0	0	0	0	0	0	0	0	0	0	3	0	2
440462	Estill Springs	Stones River	61	0	23	0	4	3	1	19	354	10	400	0	3	2	4	2
436414	Farmington	Stones River	0	0	0	0	0	0	0	0	0	14	0	0	0	0	0	0
441752	Farris Chapel	Stones River	17	17	14	25	2	2	0	7	0	6	0	0	0	0	0	0
442233	Farris Chapel	Stones River	4	0	7	6	1	1	0	5	0	8	7500	0	2	0	2	0
436802	Fayetteville First	Stones River	392	0	140	0	14	20	0	0	0	0	0	0	8	3	8	8
440757	Fellowship	Stones River	251	0	70	0	4	22	3	0	0	0	0	0	5	3	5	5
442118	Flat Creek	Stones River	29	0	11	0	3	0	0	0	0	8	0	0	0	0	0	0
441216	Forest Mill	Stones River	21	0	8	0	1	3	0	0	0	0	0	0	0	0	0	0
440597	Fountain Grove	Stones River	0	0	6	0	1	0	0	0	0	0	0	0	0	0	0	0
440713	Friendship	Stones River	4	0	0	0	0	0	0	0	0	0	0	0	2	0	2	2
436493	Glenn's Chapel	Stones River	0	0	8	0	1	2	0	0	0	0	0	0	1	0	0	0
440815	Goosepond	Stones River	19	0	12	0	1	1	0	0	0	0	0	0	2	4	3	1
441901	Hamilton	Stones River	140	0	123	0	4	5	0	0	0	0	0	0	2	0	2	2
436755	Harms	Stones River	8	0	8	0	2	0	0	0	0	0	0	0	0	0	0	0
441876	Harris Chapel	Stones River	34	1	20	0	3	3	0	0	0	0	0	0	4	1	3	3
441091	Haynes Chapel	Stones River	36	0	18	0	1	1	0	0	0	0	0	0	2	0	0	0
441103	Hickory Hill	Stones River	14	0	5	0	2	2	0	0	0	0	0	0	0	0	0	0
437010	Highland	Stones River	0	0	0	0	0	0	0	0	0	0	0	0	0	0	0	0
442324	Hillcrest	Stones River	22	0	35	0	4	4	5	0	0	0	0	0	10	1	8	8
440520	Hillsboro First	Stones River	124	0	55	25	9	5	1	26	5300	28	2350	0	4	0	0	0
440542	Huntland	Stones River	42	0	0	0	0	1	0	0	0	0	0	0	2	1	1	1
441193	Ivy Bluff	Stones River	46	0	24	0	0	14	1	0	0	0	0	0	2	0	0	0
442164	Kedron	Stones River	13	0	7	0	1	1	0	0	0	0	0	0	0	0	0	0
441171	Kelley's Chapel	Stones River	0	0	0	0	0	0	0	0	0	0	0	0	0	0	0	0
996484	Key	Stones River	28	0	13	0	2	1	0	10	0	15	0	0	0	0	0	0
441034	Lascassas	Stones River	11	0	11	0	1	1	0	0	0	0	0	0	1	0	2	2
440974	Lavergne First	Stones River	97	0	67	0	9	10	0	20	496	0	1500	0	0	1	0	0
437021	Lewisburg Chapel	Stones River	5	0	0	0	0	0	0	0	0	0	0	0	0	0	0	0
436881	Lewisburg First	Stones River	147	0	38	0	4	10	0	0	0	48	562	0	1	0	1	1
996108	Lillard's Chapel	Stones River	6	0	6	0	1	0	0	0	0	0	0	0	0	0	0	0
440575	Lock's Memorial	Stones River	11	0	6	0	1	0	0	3	0	10	170	0	0	1	0	0
440586	Lynchburg First	Stones River	16	0	8	24	0	2	0	0	0	14	2500	0	0	0	0	2
440622	Manchester First	Stones River	177	0	38	35	8	4	3	0	0	43	1500	0	33	7	7	2
440850	Marble Hill	Stones River	0	0	0	0	0	0	0	0	0	0	0	0	2	0	0	2
436562	McBurg	Stones River	17	0	17	0	1	1	0	0	0	0	0	0	1	0	0	0
436983	Medium	Stones River	0	0	3	0	1	1	0	0	0	0	0	0	0	0	0	0
441810	Mt. Carmel	Stones River	10	0	12	0	0	0	0	0	0	0	0	0	0	0	0	0
440358	Mt. Lebanon	Stones River	21	0	20	0	3	0	0	0	0	0	0	0	1	0	1	1
440371	Mt. Olivet	Stones River	31	0	19	0	2	3	0	0	0	0	0	0	8	0	7	7
440768	Mulberry	Stones River	3	0	3	0	1	0	0	0	0	0	0	0	0	0	0	0
440781	Murfreesboro First	Stones River	1982	25	168	40	30	23	35	0	0	76	9540	2	7	0	0	0
440826	Normandy	Stones River	37	0	30	0	5	2	0	0	0	21	837	0	9	2	4	4
442290	Old Lebanon	Stones River	4	0	5	0	1	0	0	0	0	2	650	0	4	0	0	0
440861	Pelham	Stones River	97	0	48	0	5	2	0	0	0	22	924	0	3	0	3	3
436961	Petersburg	Stones River	0	0	8	0	1	1	0	0	0	0	0	0	0	0	0	0
441898	Pleasant Grove	Stones River	49	7	30	0	2	2	0	0	0	0	0	0	4	0	3	3
442131	Pleasant Grove	Stones River	43	0	18	0	4	0	0	8	200	8	2200	0	0	0	0	0
440438	Pleasant Hill	Stones River	14	0	14	0	2	0	0	0	0	9	0	0	0	0	0	0
440894	Providence	Stones River	8	0	20	0	1	0	0	0	0	0	0	0	0	0	0	0
441136	Ransom	Stones River	17	0	15	0	2	1	0	0	0	0	0	0	6	0	2	2
441273	Rays Chapel	Stones River	0	0	1	0	1	0	0	0	0	0	0	0	0	0	0	0
440928	Salem	Stones River	32	0	9	0	3	0	1	0	0	5	0	0	5	0	4	4
996278	Scott's Chapel	Stones River	18	0	12	0	0	0	1	9	0	0	0	0	2	0	2	2
440941	Shelbyville First	Stones River	83	0	30	0	2	1	2	12	0	45	6000	0	24	10	14	14
442153	Shiloh	Stones River	108	0	50	123	8	4	0	0	0	5	0	0	6	0	6	6
441295	Singleton	Stones River	8	0	8	0	0	0	0	0	0	750	0	2	0	1	1	1
441158	Smith's Chapel	Stones River	25	0	25	0	2	0	0	0	0	0	0	0	0	0	0	0
440985	Smyrna First	Stones River	156	0	143	0	15	3	0	20	200	28	13475	0	9	2	9	9
996600	St. John	Stones River	35	0	14	0	0	2	0	0	0	5	0	0	0	0	0	0
440804	St. Mark's	Stones River	383	6	195	60	7	15	15	40	1400	57	1225	3	30	13	0	0
440564	St. Paul	Stones River	0	0	0	0	0	0	0	0	0	0	0	0	0	0	0	0
441238	St. Paul	Stones River	25	0	15	0	2	0	0	0	0	1	200	0	2	1	2	2
996121	Stephen's Chapel	Stones River	0	0	0	0	0	0	0	0	0	0	0	0	2	0	0	0
996154	Stones River	Stones River	0	1	0	0	0	0	0	1	150	9	250	0	1	0	1	1
441023	Summitville	Stones River	11	0	11	0	2	0	0	0	0	0	0	0	6	0	6	6
441284	Trinity	Stones River	166	3	105	40	11	8	2	9	486	15	3625	0	2	0	2	2
441067	Tullahoma First	Stones River	269	6	93	35	1	8	5	0	0	102	0	1	7	4	0	3
441912	Turkey Creek	Stones River																

2020 Tennessee Conference Statistics

GCNO#	Church	District	Persons serving in mission & community ministries	Served by community ministries for outreach, justice, and mercy	Market value of church-owned real property, vehicles and equipment	Market value of financial and other liquid assets	Debt secured by church physical assets	Other debt	APPORTIONED to the local church for all apportioned causes	PAID to TNIMC Treasurer for all apportioned causes	Apportionments Percentage Paid	All Annual and General Conference Special Contributions	Total amount given directly to United Methodist causes (not sent to Conference)	Total amount given to non-UM benevolent and charitable causes	Base compensation paid to/or the Senior Pastor	
			22	23	24	25	26	27	28a	29a	%	30-36f	37	38	41a	
		2020	19,846	526,868	885,724,925	94,599,955	40,069,466	3,520,435	9,104,099		0	8,322,633	1,072	1,673,833	3,147,755	12,169,257
438322	Alexandria	Caney Fork River	8	200	200000	21360	0	0	1913		1913		0	2637	0	
437420	Algood	Caney Fork River	25	150	3377184	161317	0	0	23105		4180		0	4552	40160	
438082	Allens Chapel	Caney Fork River	0	120	949025	0	0	0	6621		5295		0	1246	15260	
437998	Almyra	Caney Fork River	0	200	100000	0	0	0	2196		2196		250	500	12488	
995786	Ballard	Caney Fork River	0	0	85000	10000	0	0	874		874		0	0	2400	
440735	Bascom	Caney Fork River	4	0	351300	0	0	0	2835		2835		1000	0	10465	
437442	Baxter	Caney Fork River	0	0	750000	0	0	0	5825		5825		0	0	12000	
437431	Bethany	Caney Fork River	6	225	150000	0	0	0	2370		1684		0	0	0	
438071	Bethel	Caney Fork River	0	0	110000	2500	0	0	1628		1628		0	0	4600	
438184	Bon Air	Caney Fork River	35	10000	275000	75000	0	0	0		0		0	0	0	
996358	Braden	Caney Fork River	3	3	123800	127000	0	0	1051		1051	0	0	0	8000	
439838	Bright Hill	Caney Fork River	0	0	315000	0	0	0	2570		2570		0	0	7500	
437577	Brotherton	Caney Fork River	0	0	150000	0	0	0	1471		1471		0	178	3000	
438402	Brush Creek	Caney Fork River	0	0	53600	0	0	0	842		842		0	0	300	
439862	Buckner's Chapel	Caney Fork River	0	0	250000	8880	0	0	4037		3037		0	0	15372	
996052	Burton's	Caney Fork River	1	40	358000	15000	165336	0	3574		4289		0	0	14423	
437896	Byrdstown	Caney Fork River	15	106	925000	0	0	10615	5281		5281		0	1265	24164	
438424	Carthage	Caney Fork River	180	7242	2120000	0	0	0	40354		40354		250	0	65200	
438630	Cedar Point	Caney Fork River	0	0	135000	0	0	0	1488		2326		0	0	4500	
437486	Celina	Caney Fork River	62	0	1315670	166223	112978	0	10551		10551		0	0	24799	
440360	Centertown	Caney Fork River	47	9985	1660000	57138	349495	3808	13298		13298		0	1560	22281	
437500	Chestnut Mound	Caney Fork River	0	0	425000	100000	0	0	3620		3620		0	8200	10044	
440746	Christ (McMinnville)	Caney Fork River	53	500	1300000	3200	0	0	22503		22503		0	3130	46300	
439510	Christ Chapel	Caney Fork River	0	0	285000	30000	0	0	900		900		0	0	3900	
996132	Clark	Caney Fork River	10	0	702000	42536	0	0	4770		4770		700	200	8583	
437522	Clarkrange	Caney Fork River	6	6	300000	20000	0	0	5234		2998		0	975	22000	
437681	Claysville	Caney Fork River	4	0	210000	0	0	0	2857		2857		0	0	2600	
438958	Clear Fork	Caney Fork River	12	30	200000	50000	0	0	862		550		0	100	0	
440382	Coalmont	Caney Fork River	0	0	200000	0	0	0	1795		1795		0	0	797	
437544	Cookeville First	Caney Fork River	890	12445	13392500	2847731	0	263406	171521		171521		55261	8185	111530	
437646	Crossville First	Caney Fork River	98	1500	12800000	454693	407842	0	124811		62400		315	8196	67255	
437373	Cummingsville	Caney Fork River	3	160	245000	8823	0	0	0		0		0	250	5500	
439372	Curry's Chapel	Caney Fork River	7	0	175000	0	0	0	1673		502		50	255	4800	
996096	Dicktown	Caney Fork River	0	0	30000	200	0	0	491		491		0	0	1800	
438140	Dodson Chapel	Caney Fork River	7	200	288000	0	0	0	0		0		0	0	17644	
437715	Dorton	Caney Fork River	18	2942	286000	95000	0	0	3730		3730	100	143	6148	12900	
437748	Dowelltown	Caney Fork River	0	200	678000	106000	0	0	4669		3502		0	4283	13520	
437761	Doyle	Caney Fork River	20	12200	1450000	10000	122000	0	0		0		0	0	37400	
437954	Elmwood	Caney Fork River	0	8	135000	120000	0	0	942		945		0	1100	7000	
437692	Fairfield Glade	Caney Fork River	25	250	3856000	709422	0	0	101879		101879		59759	138253	89974	
440143	Findlay	Caney Fork River	6	50	300000	67500	0	0	3321		3321		0	200	14725	
439133	Fraser's	Caney Fork River	0	0	112000	5000	0	0	1867		692		0	1000	6000	
438151	Friendship	Caney Fork River	2	0	2120000	135760	0	0	5715		5176		340	318	12036	
437750	Fullers	Caney Fork River	0	0	15000	0	0	0	2501		1000		0	0	10136	
437806	Gainesboro	Caney Fork River	35	12500	1000000	20000	0	0	10498		5247		0	4200	38000	
438708	Gordonsville	Caney Fork River	25	3000	740000	43052	8631	0	0		0		0	3288	15400	
440291	Grace Chapel	Caney Fork River	0	0	88500	0	0	0	0		0		0	0	6760	
437828	Granville	Caney Fork River	8	150	440000	152867	0	0	4812		4812		0	2500	2365	
437737	Grassy Cove	Caney Fork River	25	50	310000	44689	0	0	2606		2606		1575	2807	6000	
437841	Grimsley	Caney Fork River	6	60	190000	0	0	0	3575		700		0	0	12720	
439155	Hickory Valley	Caney Fork River	0	0	265000	28720	0	0	2388		2388		0	1400	10200	
435660	Hispanic Fellowship	Caney Fork River	0	0	0	0	0	0	0		0		0	3000	0	
437668	Homestead	Caney Fork River	40	2942	500000	164121	0	0	17501		17501		17016	545	25399	
437863	Jamestown	Caney Fork River	15	2000	1450000	0	0	0	0		0		0	1500	55700	
439953	Keltonburg	Caney Fork River	27	250	336700	40000	0	0	3858		3858		0	2317	6865	
996438	Kynett	Caney Fork River	1	0	264200	20000	0	0	0		0		0	150	13195	
438674	Lancaster	Caney Fork River	14	14	260000	8690	0	0	1860		1860		0	500	300	
438925	Liberty	Caney Fork River	1	5	125000	15000	0	0	0		0		0	4100	0	
437943	Maggart	Caney Fork River	0	0	127110	0	0	0	1570		263		0	0	0	
437726	McDonald Chapel	Caney Fork River	0	0	221000	2500	0	0	0		0		0	200	1500	
437453	McFerrin	Caney Fork River	7	0	152300	9350	0	0	0		0		0	0	5544	
440666	McMinnville First	Caney Fork River	100	400	6920000	585866	0	34999	58206		58206		0	11386	64795	
437965	Monterey	Caney Fork River	20	750	2056400	11210	0	0	16936		16936		0	2000	52008	
440724	Morrison	Caney Fork River	0	0	647700	50000	0	0	6341		6341		210	2700	32400	
440702	Morton Memorial	Caney Fork River	75	5194	2549306	199432	0	0	21169		21169		0	27716	48000	
440154	Mt. Carmel	Caney Fork River	0	0	190000	67500	0	0	3198		3198		0	0	15785	
437885	Mt. Gilead	Caney Fork River	36	0	150000	0	0	0	0		0		0	9227	13584	
438036	Mt. Gilead	Caney Fork River	0	0	425000	53965	0	0	3157		3157		0	605	13200	
439827	Mt. Pisgah	Caney Fork River	0	0	105000	0	0	0	2288		2288		0	302	11180	
437590	Mt. Union	Caney Fork River	0	0	140000	46000	0	0	2508		2508		0	500	0	
437987	Mt. Zion	Caney Fork River	0	0	183707	0	0	0	2551		2551		0	3750	7000	
440633	Mt. Zion	Caney Fork River	0	0	179000	0	0	0	3032		3032		0	0	0	
440688	New Bybees Chapel	Caney Fork River	0	20	125000	0	0	0	1105		1105		0	0	2800	
438696	New Middleton	Caney Fork River	0	325	377000	51844	0	0	4119		4119		0	4600	6100	
438093	New Short Mt	Caney Fork River	13	2800	500000	0	0	0	4301		4301		0	3800	27102	
441956	New Union	Caney Fork River	40	1000	635000	0	0	0	5126		5126		4700	8047	14500	
439612	Okolona	Caney Fork River	28	210	0	0	0	0	4119		4119		0	2578	0	
440848	Palmer	Caney Fork River	0	0	100000	0	0	0	0		0		0	0	6000	
438014	Peeled Chestnut	Caney Fork River	0	0	200000	0	0	0	0		0		0	350	6000	
996267	Phillips Chapel (Liberty)	Caney Fork River	0	0	35000	500	0	0	397		397		0	0	1200	
437772	Pisgah	Caney Fork River	0	0	155000	0	0	0	0		0					

2020 Tennessee Conference Statistics

GCNO#	Church	District	Persons serving in mission & community ministries		Served by community ministries for outreach, justice, and mercy		Market value of church-owned real property, vehicles and equipment	Market value of financial and other liquid assets	Debt secured by church physical assets	Other debt	APPORTIONED to the local church for all apportioned causes	PAID to TNIMC Treasurer for all apportioned causes	Apportionments Percentage Paid	All Annual and General Conference Special Contributions	Total amount given directly to United Methodist causes (not sent to Conference)	Total amount given to non-UM benevolent and charitable causes	Base compensation paid to/or the Senior Pastor
			22	23	24	25											
		2020	19,846	526,868	885,724,925	94,599,955	40,069,466	3,520,435	9,104,099	0	8,322,633	1,072	1,673,833	3,147,755	12,169,257		
438105	Sparta First	Caney Fork River	70	0	2549000	839387	0	0	30711	15361				2917	26602	59406	
440165	Spring Chapel	Caney Fork River	30	0	3000000	10000	0	0	3056	3056				0	3003	12732	
437602	Summerfield	Caney Fork River	0	0	100000	0	0	0	2528	500				0	500	14400	
437613	Tollett's Chapel	Caney Fork River	2	240	375000	87450	0	0	5972	5972				0	935	5000	
441045	Tracy City	Caney Fork River	20	50	2360300	14543	0	0	16878	16878				0	2916	38871	
437830	Travisville	Caney Fork River	15	120	158750	12000	0	0	38	1200				0	350	12586	
438138	Webbs Chapel	Caney Fork River	9	250	600000	1000	0	0	3380	3380				200	0	12360	
438058	Wesley Chapel	Caney Fork River	0	0	150000	0	0	0	0	0				0	0	4800	
437852	Wolf River	Caney Fork River	16	120	150000	2215	0	0	0	0				0	1050	12586	
437670	Woodlawn	Caney Fork River	0	0	120000	8000	0	0	2578	6183				0	300	9120	
996187	Wrights	Caney Fork River	6	0	398200	49578	0	0	2888	2888				1200	0	14423	
439771	Zion Hill	Caney Fork River	1	12	205000	0	0	0	0	0				0	0	27500	
435204	Adams	Cumberland River	30	500	1372000	145018	0	0	14638	14638				0	0	43481	
442084	Aldersgate	Cumberland River	4	18	1000000	30000	0	0	10922	10922				0	1000	1189	
441444	Arlington	Cumberland River	160	1560	3000000	2500000	0	0	19390	12001				0	0	4000	
996314	Banks Chapel	Cumberland River	2	85	480000	0	0	0	9131	1800				0	2460	13076	
438366	Beech Grove	Cumberland River	5	0	1457300	20000	0	0	6385	6385				0	1200	12000	
438732	Beech Grove (Trousdale)	Cumberland River	0	150	365000	0	0	0	1924	1200				0	0	7200	
441763	Bellshire	Cumberland River	0	0	1380000	185513	0	0	11055	11055				0	1222	2820	
441524	Belmont	Cumberland River	100	1000	19042481	1018348	2134102	0	175214	175214				20332	62789	103042	
438468	Bethlehem	Cumberland River	15	500	1071000	0	0	0	8149	8149				0	13051	3950	
438388	Bethpage	Cumberland River	10	200	1030000	25000	0	0	0	0				0	0	43300	
441568	Blakemore	Cumberland River	30	0	6500000	351884	69191	15240	33538	12503				2000	1500	56845	
996017	Brooks Memorial	Cumberland River	0	0	500000	0	0	0	14068	1801				0	0	14975	
438470	Cairo	Cumberland River	3	75	150000	60000	0	0	1954	1954				0	1434	4600	
441648	Calvary	Cumberland River	235	57655	16813332	1416923	0	0	159168	159168				13250	27106	94680	
438834	Campground	Cumberland River	0	50	199900	23576	0	0	1965	1965				0	0	7704	
438971	Cedar Grove	Cumberland River	0	0	85000	15000	0	0	698	698				0	0	1200	
435385	Cedar Hill	Cumberland River	0	0	400000	252948	0	0	7562	7562				7562	1804	29573	
438812	Chapel Hill	Cumberland River	8	3	61000	10000	0	0	1954	1954				0	3000	8752	
441706	City Road Chapel	Cumberland River	25	500	7110000	85000	65000	0	53540	26998				0	8500	49999	
400078	Connection	Cumberland River	15	1954	8491152	390209	0	20825	34388	1555			80	500	10887	39670	
438685	Connell Memorial	Cumberland River	164	443	7020000	0	0	0	52315	52315				484	14188	60000	
439337	Cook's	Cumberland River	59	12245	1981733	421000	0	6000	48795	33487				5062	1664	61260	
441717	Crievewood	Cumberland River	105	1000	5735000	145343	0	0	63028	63128			20	0	491	63640	
438446	Cross Plains	Cumberland River	33	700	873540	350000	0	0	12158	12158				0	4103	42886	
441741	Dalewood	Cumberland River	24	250	3500000	31000	0	0	22942	22942				0	10500	43268	
441785	Dodson Chapel	Cumberland River	0	0	0	0	0	0	9096	1447				0	0	0	
441808	Donelson Heights	Cumberland River	125	600	6250000	19247	0	0	36871	11713				33	501	44400	
438297	Douglass Chapel	Cumberland River	0	0	700000	3500	0	0	2787	2787				0	0	9600	
996028	Dowell	Cumberland River	20	20	693000	0	0	0	4600	4600				0	119	9775	
441821	East End	Cumberland River	78	500	4852227	390000	0	0	47260	47260				2541	35000	65644	
441455	Edgehill	Cumberland River	230	1500	2750000	275000	0	0	24545	22361			0	148403	1340	29483	
438526	Fairfield	Cumberland River	0	0	0	0	0	0	0	0				0	0	36303	
439304	Forest Grove	Cumberland River	4	250	673489	62877	0	0	9401	9401				0	2000	35442	
438561	Gallatin First	Cumberland River	50	1000	10764095	706306	0	0	134586	134586				16549	68437	91999	
438628	Gideon UMC	Cumberland River	15	500	788000	197851	0	0	6993	4270				276	369	4137	
438641	Gladeville	Cumberland River	60	0	4993500	236565	0	0	35533	35533				0	465	65843	
441865	Glenciff	Cumberland River	26	12407	1562000	11000	0	0	0	0				0	2500	0	
441887	Glendale	Cumberland River	40	1000	1730000	143615	60732	10685	12888	12888				3040	5481	43000	
439246	Good Hope	Cumberland River	12	0	170000	30000	0	0	5430	5430				0	6681	0	
438606	Good Shepherd	Cumberland River	0	0	3811500	144110	325000	0	58968	33261				0	0	41370	
440484	Grace	Cumberland River	80	1000	2500000	1380000	0	14000	77062	77062				0	7528	61000	
438721	Greenbrier	Cumberland River	65	550	1337171	198167	0	0	23827	23827			142	163	548	22730	
438743	Hartsville	Cumberland River	20	110	1930000	31200	0	0	18360	18360				0	5665	49669	
438856	Haysville	Cumberland River	0	0	0	0	0	0	0	0				0	0	2400	
438787	Hendersonville First	Cumberland River	1089	29318	12000000	1671847	596621	0	190803	190803				3425	15570	109538	
441546	Hermitage	Cumberland River	300	150	6311176	0	0	0	155217	155217			100	8153	71053	83890	
995742	Hopewell	Cumberland River	0	0	22000	0	0	0	361	602				0	0	1800	
996223	John Wesley	Cumberland River	11	370	2900000	130000	0	0	30549	30549				0	0	54200	
996074	Key	Cumberland River	2	0	290000	0	15000	0	0	0				0	30	3600	
996063	Key-Stewart	Cumberland River	15	100	2000000	12000	0	72000	14165	14165				0	0	15450	
438845	Lafayette	Cumberland River	15	2000	1900500	1092359	0	0	15848	15848				220	4302	45243	
438583	Lambuth Memorial	Cumberland River	0	0	2593900	277465	0	0	17219	17219				0	5296	37760	
438903	Lebanon First	Cumberland River	245	400	12130735	2745047	0	0	112099	112099				3500	32200	89209	
439235	Leeville	Cumberland River	4	275	412000	27136	0	0	10892	593				0	194	34920	
439053	Liberty	Cumberland River	0	0	576038	6567	0	0	2258	1805				0	0	2710	
439350	Lutons	Cumberland River	8	40	410000	3142	0	0	4589	4205				0	664	8400	
439315	Martin's Chapel	Cumberland River	0	350	935700	100500	0	0	5485	5085				0	0	24000	
442062	Matthews Memorial	Cumberland River	7	600	1400000	35261	0	0	17390	17390				13761	705	50000	
439042	McKendree Memorial	Cumberland River	65	2000	5945000	312096	0	0	25139	25139				0	12000	48026	
438982	Mt. Pleasant	Cumberland River	5	25	350000	0	0	0	7210	5407				1200	0	14500	
438311	Mt. Vernon	Cumberland River	0	0	532557	82048	0	0	2819	2819				0	225	12300	
435897	Mt. Zion	Cumberland River	0	0	350000	1635	0	0	3810	3810				0	100	10800	
442120	Nancy Webb Kelly	Cumberland River	7	300	784000	20918	0	0	3311	3311				0	0	7350	
435911	New Chapel	Cumberland River	15	300	840000	52466	0	0	15714	15714				0	0	28320	
442186	Old Hick																

2020 Tennessee Conference Statistics

GCNO#	Church	District	Persons serving in mission & community ministries	Served by community ministries for outreach, justice, and mercy	Market value of church-owned real property, vehicles and equipment	Market value of financial and other liquid assets	Debt secured by church physical assets	Other debt	APPORTIONED to the local church for all apportioned causes	PAID to TNIMC Treasurer for all apportioned causes	Apportionments Percentage Paid	All Annual and General Conference Special Contributions	Total amount given directly to United Methodist causes (not sent to Conference)	Total amount given to non-UM benevolent and charitable causes	Base compensation paid to/for the Senior Pastor
			22	23	24	25	26	27	28a	29a	%	30-36f	37	38	41a
		2020	19,846	526,868	885,724,925	94,599,955	40,069,466	3,520,435	9,104,099	0	8,322,633	1,072	1,673,833	3,147,755	12,169,257
439075	Salem	Cumberland River	2	0	125000	13500	0	0	1583		1583		385	90	4900
437340	Saundersville	Cumberland River	15	200	480000	0	0	0	7172		7172		0	9823	24000
996336	Seay Chapel	Cumberland River	0	0	40000	0	0	0	898		898		0	0	7080
996245	Seay Hubbard	Cumberland River	2	25	3100000	19800	89300	0	24994		6400		0	0	44218
439064	Slater's	Cumberland River	0	0	320000	0	0	0	2278		1000		0	192	3200
438914	Smith's Chapel	Cumberland River	0	0	275000	43309	0	0	2802		2802		0	400	8900
442302	South End	Cumberland River	65	1578	2323579	448070	0	0	21766		16327		0	42763	43268
436083	Springfield First	Cumberland River	495	778	12611000	811075	1968834	0	86189		86170	80	1075	11893	97576
996303	St. John	Cumberland River	3	100	220000	11500	0	0	4720		4720		0	1392	12600
439086	Statesville	Cumberland River	0	1	30000	15000	0	0					0	300	960
438594	Tuckers	Cumberland River	0	0	105000	6000	0	0	842		506		0	0	4800
439144	Walkers	Cumberland River	3	0	1125000	175000	0	0	7142		7142		597	647	16480
439166	Walnut Grove	Cumberland River	5	0	672000	139938	0	0	5908		5908		0	482	7500
435410	Wartrace	Cumberland River	0	22	200000	23522	0	0	4190		4001		0	0	12600
442448	West End	Cumberland River	250	250	57944884	14727678	0	10231	302102		302102		44295	328297	83799
438993	Westland	Cumberland River	6	90	1275000	36413	0	17701	24480		24480		0	0	37020
439202	Westmoreland	Cumberland River	0	0	1050000	330000	0	0	3388		3388		0	1200	13680
439224	White House	Cumberland River	40	250	4600000	1369738	0	0	56872		56872		0	1246	84307
438798	Willow Grove	Cumberland River	12	0	170000	0	0	0	2009		1600		0	1100	6800
442483	Woodbine	Cumberland River	24	250	3265000	297376	0	0	16015		16015		300	2485	25148
435955	Woodland Street	Cumberland River	0	30	710668	80146	0	0	6387		6387		0	0	8900
441375	Abrams	Harpeth River	0	0	50000	0	0	0					0	500	4157
439678	Antioch	Harpeth River	50	1800	1025000	0	0	0	6886		6886		0	2813	35600
436403	Ardmore	Harpeth River	10	400	1279000	103000	0	0	5749		5749		2300	3375	22200
439417	Barnhill	Harpeth River	0	99	407000	135000	0	0	4135		4135		0	650	19123
996507	Beech Grove	Harpeth River	1	0	326000	0	0	0	1333		475		0	0	3380
437032	Bethel	Harpeth River	0	8	150000	400	0	0	526		526		0	0	1620
439760	Bethel	Harpeth River	5	0	90000	14000	0	0	2807		2807		0	2103	8784
436460	Bethesda	Harpeth River	11	143	689178	146806	0	0	8514		8514	85	0	8123	23850
436482	Bethlehem	Harpeth River	257	522	8022115	411568	0	153773	103448		103448		2000	9250	75000
436505	Bigbyville	Harpeth River	5	100	464802	71129	0	0	6943		6943		0	8225	8223
437293	Blooming Grove	Harpeth River	4	0	80000	0	0	0					0	1015	5611
439441	Bon Aqua	Harpeth River	26	8176	898750	35197	0	0	6661		6661		0	3583	19200
441604	Brentwood	Harpeth River	1476	30525	19823025	4956638	1120010	870000	846056		846056		828935	87797	132696
437134	Burwood	Harpeth River	0	0	225000	45000	0	0	1330		202		0	0	4420
436994	Campbellsville	Harpeth River	14	250	623000	56000	0	0	3125		3125		0	915	6753
439428	Campground	Harpeth River	2	20	350000	53000	0	0	1871		1871		0	0	6500
437191	Cedar Grove	Harpeth River	6	300	150000	4000	0	0	1631		1224		650	700	600
396294	Cedar Grove	Harpeth River	3	0	65000	2000	0	0	2499		1633		1631	0	6250
441342	Cedar Valley	Harpeth River	0	0	80000	8000	0	0	1782		896		0	1475	2000
439463	Centerville	Harpeth River	0	55	2110000	208970	0	0	34408		22057		1687	3332	50068
441318	Chappell Memorial	Harpeth River	0	0	40000	5086	0	0					0	0	4225
439986	Cherry's Chapel	Harpeth River	0	0	87000	0	0	0					0	1750	8400
437065	Chestnut Grove	Harpeth River	4	300	100000	51383	0	0	1692		1692		500	1000	600
441615	Chinabee	Harpeth River	0	0	10000	0	0	0					0	0	2499
439714	Choates Creek	Harpeth River	22	795	605000	92000	0	0	8410		8410		0	4173	19000
441661	Christ	Harpeth River	40	4650	7304541	487143	414754	115300	135189		135189		4466	58584	43750
439485	Clifton	Harpeth River	0	0	539300	144100	0	0	6052		6052		0	1804	28000
439680	Coleman Memorial	Harpeth River	50	300	3000000	275000	0	55507	37071		37071		2604	195	70170
436584	College Grove	Harpeth River	25	170	1460000	0	0	0	14682		14682		0	1675	40900
439508	Collinwood	Harpeth River	22	100	775000	0	0	0	4024		4024		688	1100	19296
436620	Columbia First	Harpeth River	150	600	14226000	2328473	0	0	92158		92158		0	0	86084
437156	Cowles	Harpeth River	10	120	95000	19850	0	0	3585		3585		0	650	0
436607	Craft Memorial	Harpeth River	27	500	3293200	62363	0	0	11484		11484		0	2198	30560
441307	Dunn	Harpeth River	20	55	375000	0	0	0	3193		3193		0	3825	4016
439942	East End	Harpeth River	8	142	410493	0	0	0	10105		5057		0	4000	36000
439361	East Hickman	Harpeth River	6	97	614000	71053	0	0	6117		5001		0	0	23360
996256	Ebenezer UMC	Harpeth River	15	2375	1163960	16532	0	10604	11779		2102		0	4086	29496
436766	Elkton	Harpeth River	10	1500	839500	63000	0	0	2597		2597		10000	7956	10200
440212	Enterprise Incorporated	Harpeth River	0	0	233000	0	0	0					0	1800	0
436788	Epworth	Harpeth River	200	2000	3371039	799446	0	0	55521		55521		4425	20558	68829
439565	Ethridge	Harpeth River	0	0	508000	0	0	0	2448		1467		0	0	8000
441433	Eureka	Harpeth River	0	60	176250	475000	92870	0					0	0	8385
440176	Evans Chapel	Harpeth River	4	25	70000	0	0	0	698		698		300	600	2800
440245	Fall River	Harpeth River	2	600	817000	0	0	0	2968		2968		3000	979	12000
442426	Forest Hills	Harpeth River	200	3300	7000000	663464	0	98025	43950		43950		1120	28203	52500
436846	Franklin First	Harpeth River	1049	1000	27241976	3421473	14180342	0	451601		451601		2628	153172	132530
436447	Friendship	Harpeth River	0	0	79000	0	0	0	1244		313		0	317	5700
439587	Fullers Chapel	Harpeth River	0	0	100000	0	0	0	823		823		0	0	2000
437123	Garrison	Harpeth River	10	1500	329000	194000	0	0	1416		1416		0	7400	2000
436538	Glendale	Harpeth River	0	0	210000	112000	0	0	1978		1978		0	4919	2000
437076	Godwin-Chappell	Harpeth River	12	200	391800	88088	0	0	3758		3758		1964	2976	11328
437098	Goshen	Harpeth River	0	100	270000	39000	0	0	6605		6605		0	300	15140
439474	Graham's	Harpeth River	6	50	212000	7442	0	0					0	100	11620
437338	Greenbrier	Harpeth River	0	0	150000	0	0	0	1232		201		0	0	2600
437395	Green's Chapel	Harpeth River	7	1500	250000	0	0	0	1386		1504		0	0	0
439576	Greenwood	Harpeth River	0	30	650000	0	0	0	3003		1496		0	0	18860
440052	Henryville	Harpeth River	10	25	97000	0	0	0					0	500	3200
440256	Highland	Harpeth River	0	6	480150	0	0	0	2476		2476		0	1188	4400
436868	Hillsboro	Harpeth River	85	1000	1400000	114000	0	0	20142		20142		0	0	56433
439645	Hohenwald First	Harpeth River													

2020 Tennessee Conference Statistics

GCNO#	Church	District	Persons serving in mission & community ministries	Served by community ministries for outreach, justice, and mercy	Market value of church-owned real property, vehicles and equipment	Market value of financial and other liquid assets	Debt secured by church physical assets	Other debt	APPORTIONED to the local church for all apportioned causes	PAID to TNIMC Treasurer for all apportioned causes	Apportionments Percentage Paid	All Annual and General Conference Special Contributions	Total amount given directly to United Methodist causes (not sent to Conference)	Total amount given to non-UM benevolent and charitable causes	Base compensation paid to/or the Senior Pastor	
			22	23	24	25	26	27	28a	29a	%	30-36f	37	38	41a	
			2020	19,846	526,868	885,724,925	94,599,955	40,069,466	3,520,435	9,104,099	0	8,322,633	1,072	1,673,833	3,147,755	12,169,257
439805	Lobelville	Harpeth River	0	0	485000	40000	0	0	2697	2697			0	0	20916	
439997	Loretto	Harpeth River	70	400	2020500	451836	0	0	19985	19985			0	6276	55500	
439840	Lutts	Harpeth River	15	25	250000	0	0	0	3147	2241			100	375	18464	
436904	Lynnville UMC	Harpeth River	14	224	600000	135000	0	0					200	5400	11000	
440952	Mars Hill	Harpeth River	0	0	1530000	0	0	0	12974	12974			0	12327	34192	
437214	Minor Hill	Harpeth River	4	300	79500	9283	0	0	1316	1316			300	1500	600	
436950	Mooreville	Harpeth River	0	0	200000	0	0	0	1664	1664			490	1000	6000	
440041	Mt. Auburn	Harpeth River	0	0	75000	0	0	0	1162	1162			0	0	6000	
440187	Mt. Carmel	Harpeth River	7	100	60000	6500	0	0	2421	2421			0	250	5456	
441592	Mt. Hope	Harpeth River	64	100	220000	10000	0	0	3685	3685			0	1500	14982	
440267	Mt. Lebanon	Harpeth River	21	90	125000	0	0	0	1563	1563			0	100	3120	
996165	Mt. Pisgah	Harpeth River	40	343	4000000	0	0	0	14349	1849			0	1000	52740	
439816	Mt. Pleasant	Harpeth River	0	25	277150	11017	0	0	1710	1284			0	1375	5340	
439884	Mt. Pleasant First	Harpeth River	25	3000	4200000	641700	0	0	19150	16024			0	7200	35000	
441650	Mt. Zion	Harpeth River	0	0	65000	20000	0	0					0	110	2625	
441535	Nashville Korean	Harpeth River	3	0	6000000	100000	3800000	0	54697	54697			0	0	42000	
436551	Neapolis	Harpeth River	15	150	185000	0	0	0	2723	2723			0	50	0	
439667	New Prospect	Harpeth River	2	0	941000	53000	0	0	9856	9856			0	1356	34192	
436926	Nolensville First	Harpeth River	150	218	3500000	457722	0	11456	51434	51434			0	5392	64362	
439907	Nunnelly UMC	Harpeth River	22	100	586000	4525	0	0	3375	3375	50		100	4117	8400	
440930	Oak Grove	Harpeth River	0	0	254474	70395	0	0	2084	2084			0	1300	34136	
436948	Olivet	Harpeth River	0	215	361000	14756	0	0	6083	6083			200	3000	10500	
436857	Pisgah Circuit	Harpeth River	12	200	566000	86000	0	0	4706	4706			0	0	28886	
439656	Pleasant Grove	Harpeth River	10	750	1258500	0	0	0	5137	5137			0	4950	20880	
436790	Pleasant Hill	Harpeth River	3	1000	430000	50000	0	0					0	146	7800	
437247	Pleasant Ridge	Harpeth River	5	0	335000	24000	0	0	2535	2535			0	3048	9600	
439532	Porter's Chapel	Harpeth River	1	0	300000	0	0	0	2822	2822			0	2431	5175	
437327	Prospect	Harpeth River	20	450	260000	118000	0	0	4505	4505			0	1200	3900	
437043	Pulaski First	Harpeth River	20	6500	10800000	438061	0	15909	55181	13796			1000	32449	70000	
440234	Railroad	Harpeth River	0	0	65000	0	0	0	408	408			0	0	1800	
436675	Riverside	Harpeth River	40	1000	2550000	24502	0	0	29289	29289			998	14112	64161	
440074	Riverside	Harpeth River	0	0	711000	75000	0	0	3233	3233			0	496	16387	
441557	Robertson Chapel	Harpeth River	3	20	155000	0	0	0					0	0	19834	
437087	Santa Fe	Harpeth River	0	0	250000	70000	0	0	2400	2400			0	250	8872	
439964	Savannah First	Harpeth River	30	2900	5426000	540480	0	0	43823	43823			1900	9944	86770	
400012	Shady Grove	Harpeth River	15	12	225000	0	0	0	2343	2343			0	0	0	
439554	Shipp's Bend	Harpeth River	12	0	350000	112902	0	0	7168	5379			0	1850	14911	
437101	Spring Hill	Harpeth River	137	1200	485000	195995	0	24382	20314	20314			1215	2897	46452	
439920	St Joseph	Harpeth River	0	0	125000	21036	0	0	1743	1201			2000	0	10500	
437362	St. Andrew Memorial	Harpeth River	60	2500	850000	35000	0	0	254	254			0	0	2748	
995536	St. James	Harpeth River	0	0	5000	0	0	0	2082	1783			0	0	10740	
995593	St. John's	Harpeth River	0	1	200000	50000	0	0	13917	13917			0	1400	36005	
436664	St. Luke	Harpeth River	45	500	1385000	172400	0	0					0	0	3948	
440006	Summertown	Harpeth River	0	0	235000	0	0	0	1010	1010			0	0	3776	
437112	Theta	Harpeth River	21	0	85000	0	0	0	10991	10991			300	900	32500	
437145	Thompson Station	Harpeth River	58	1800	400000	0	0	0					6200	8900	600	
437167	Trinity	Harpeth River	10	400	300000	130000	0	0					0	706	52933	
437180	Trinity	Harpeth River	8	25	2100000	350619	0	0	19781	19781			0	0	14417	
441570	Trinity	Harpeth River	4	30	98000	0	0	0					0	0	25200	
437203	Triune	Harpeth River	20	200	1260000	214065	0	0	8839	14358			0	0	8765	
441353	Warren	Harpeth River	0	0	95000	6315	0	0	2498	500			0	0	8765	
440028	Waynesboro First	Harpeth River	49	150	1473020	84688	0	0	12509	12509			0	1300	39258	
437225	Wesley Chapel	Harpeth River	23	100	365218	142820	0	0	8839	8839	75		2410	50673	23850	
996553	Wesley Chapel	Harpeth River	7	100	230000	0	44800	0	2335	1002			0	200	6700	
441490	Wesley's Chapel	Harpeth River	3	50	187000	35000	0	0	3884	3884			0	700	11620	
440063	West Point	Harpeth River	0	0	250000	0	0	0	2023	2023			0	0	4000	
437351	Westview	Harpeth River	22	270	2000000	16502	0	0	22144	5534			0	3181	56786	
440108	Whitten's Cross Roads	Harpeth River	0	0	85000	0	0	0	590	590			0	0	900	
396751	Whitwell	Harpeth River	0	130	225000	25000	0	0	2642	1543			0	1080	8160	
440085	Williamsport	Harpeth River	18	15	969450	67304	0	0	3652	3652			100	2400	7207	
435226	Antioch	Red River	7	120	1000000	43580	0	0	7123	7123			0	1621	19226	
435317	Asbury-Mt Carmel	Red River	26	0	1500000	330000	0	0	16221	16221			5300	13000	49434	
435261	Asland City UMC	Red River	7	60	4375000	101000	0	0	28744	5859			0	2540	50919	
436367	Bascom	Red River	0	0	280000	105837	0	0	4578	4578			0	8308	12638	
441488	Belle Meade	Red River	0	1525	5822944	1001021	0	337500	139614	139614			4875	20792	59592	
441502	Bellevue	Red River	107	10500	6423088	243954	0	0	49904	15000			5575	934	64000	
435306	Bethel	Red River	20	125	1089000	169254	0	0	9177	9177			500	150	29089	
435328	Bethlehem	Red River	0	150	1500000	0	0	0	17637	17637			1262	32272	45032	
996041	Bowman Chapel	Red River	0	9	633250	114000	0	0	7622	2001			0	4162	12688	
996198	Braden	Red River	3	3	1238000	0	0	0	7192	250			0	0	8000	
435294	Brewer's	Red River	15	311	1020000	141925	0	0	8597	8597			0	9450	36131	
435454	Bumpus Mills	Red River	0	10	250000	66079	0	0	5337	4892			0	11796	9800	
437384	Burns	Red River	6	8	330000	33000	0	0					250	0	22495	
435886	Cedar Grove	Red River	15	40	120000	15500	0	0	1265	765			0	50	5200	
441683	Centenary	Red River	0	0	895000	0	0	0	2915	2915			0	1200	9200	
435831	Central	Red River	18	720	331500	46397	0	0	5434	5434			0	3374	18880	
435215	Chapel Hill	Red River	2	250	212800	45000	0	0	2542	2542			0	50	5243	
435408	Charlotte-Fagan	Red River	31	300	985000	86439	0	12150	13973	5641			0	12676	39848	
996201	Clark Memorial	Red River	85	310	5671750	324178	0	0	50748	50748		25	0	0	54514	
396170	Clarksville First	Red River	0	0	1047000	0	0	0	8293	3110			3000	875	20400	
435192																

2020 Tennessee Conference Statistics

GCNO#	Church	District	Persons serving in mission & community ministries		Served by community ministries for outreach, justice, and mercy		Market value of church-owned real property, vehicles and equipment	Market value of financial and other liquid assets	Debt secured by church physical assets	Other debt	APPORTIONED to the local church for all apportioned causes	PAID to TNIMC Treasurer for all apportioned causes	Apportionments Percentage Paid	All Annual and General Conference Special Contributions	Total amount given directly to United Methodist causes (not sent to Conference)	Total amount given to non-UM benevolent and charitable causes	Base compensation paid to/or the Senior Pastor	
			22	23	24	25												26
			2020	19,846	526,868	885,724,925	94,599,955	40,069,466	3,520,435	9,104,099			0	8,322,633	1,072	1,673,833	3,147,755	12,169,257
435421	Forest Street	Red River	10	75	1127357	44211	0	0							240	1018	36668	
435567	Fort Donelson Memorial	Red River	25	247	1974500	315000	0	0	27520		27520		27520		325	7115	53264	
436163	Glenwood	Red River	3	25	255000	45000	0	5000	3482		3482		3482		250	2014	15603	
996212	Gordon Memorial	Red River	46	470	6400000	72725	1800000	0	54585		54585		54585		0	1500	65000	
438936	Greenville	Red River	5	12600	2558255	165572	159777	0	18795		18795		18795		0	4150	54200	
435647	Greenwood	Red River	6	100	1038000	4270	0	0							350	2400	12000	
435272	Hickory Point	Red River	0	1	855400	0	0	0	5118		5118		5545		0	0	20786	
435443	Hilldale	Red River	210	2600	6785824	446017	201250	0	59793		59793		72001		0	38831	55876	
441945	Hobson	Red River	0	0	0	0	0	0	0		0		0		0	0	30520	
435853	Hopewell	Red River	0	0	200000	35000	0	0	2065		2065		601		0	600	8400	
396762	Iglesia Metodiste Ebenezer Fellowship	Red River	7	123														
435875	Indian Mound	Red River	4	25	480000	0	0	0							0	1202	25342	
435693	Jackson's Chapel	Red River	8	80	605000	1200	0	0	2933		2933		2933		0	3377	10500	
435682	Jordonia	Red River	28	100	350000	30000	0	0	6736		6736		6736		0	0	10450	
435705	Kingston Springs	Red River	60	150	1400000	70460	0	0	25476		25476		25476		0	7427	33587	
435716	Liberty	Red River	7	225	200000	23042	0	0	698		698		698		0	1400	1800	
435578	Lockhart's	Red River	8	40	83000	0	0	0							0	900	4000	
436130	Long Branch	Red River	0	0	160000	12731	0	0	2142		2142		2134		0	600	7863	
436015	Louise	Red River	0	0	350000	0	0	0	4129		4129		4129		100	100	13924	
435465	Madison Street	Red River	100	5000	17525000	2066213	0	128700	127849		127849		127849		121490	15872	93928	
435784	Mallory	Red River	18	100	148500	0	0	0	2949		2949		2949		0	240	9125	
435671	Marion	Red River	3	30	181100	60200	0	0	4751		4751		4751		0	5664	15000	
435237	Martha's Chapel	Red River	15	300	899600	159086	0	0	8371		8371		8371	35	0	2800	19226	
435727	McEwen First	Red River	10	20	730000	0	0	0	7800		7800		7800		0	0	44768	
442040	McKendree	Red River	272	11116	27333670	765228	0	614636							2000	500	71230	
435762	McKinnon	Red River	4	0	133000	10000	0	0	2364		2364		2364		0	900	7863	
442107	Monroe Street	Red River	20	3	1600000	0	0	0	7170		7170		7170		9000	4000	17100	
435738	Mt. Lebanon	Red River	4	150	0	0	0	0							0	6378	27500	
435556	Mt. Pleasant	Red River	4	190	213000	94719	0	0	4201		4201		4201		0	4162	18880	
436037	Mt. Zion	Red River	10	30	2782000	0	0	11189	15512		15512		15512		0	4800	51304	
435820	Neptune-Clifton	Red River	6	50	332900	10000	0	0							0	1350	8568	
442211	New Bethel	Red River	10	50	836000	0	0	0	2917		2917		1001		0	980	8042	
435476	New Haven	Red River	25	425	186000	0	0	0	3099		3099		3099		2795	0	19801	
435795	New Johnsonville	Red River	3	15	860000	0	0	0							0	0	37760	
435842	New Providence	Red River	15	480	4923200	61355	0	0	21702		4999		4999		0	6463	44000	
439873	Oak Grove	Red River	2	0	81000	15000	0	0							0	0	1300	
439326	Oakwood	Red River	0	250	327000	210814	0	0	5153		5153		5153		427	900	3000	
435864	Palmyra	Red River	0	0	182600	6000	0	0							0	718	2250	
435614	Paul's Chapel	Red River	0	450	160000	0	0	0	3615		3659		3659		0	11562	10800	
436243	Pegram	Red River	46	175	2185000	126316	0	0	12280		12280		12280		0	4894	44264	
435773	Pisgah	Red River	15	100	767000	40124	0	0	7079		7079		7079		0	0	37500	
435900	Pleasant View	Red River	120	1100	2013000	49160	0	0	16976		16976		16976		866	8683	41597	
435498	Rose Valley	Red River	20	425	125000	0	0	0							0	1376	19801	
436050	Rye's Chapel	Red River	57	345	1084000	198000	0	0	10084		10084		10084		0	5445	23206	
436298	Sailor's Rest	Red River	6	17	120000	0	0	0	1684		1684		1684		0	0	2794	
435250	Salem	Red River	120	1000	4700000	1100000	0	0	36347		36347		36347		0	2700	47631	
436004	Sango	Red River	50	375	3282757	466216	0	0	37493		37493		37493		0	17974	51989	
436026	Scottsboro	Red River	0	0	608750	315000	0	110875	3894		3894		3894		96	2081	7625	
436048	Simpkins	Red River	4	5	230000	0	0	0	2088		2088		2088		0	3000	6500	
436072	Southside	Red River	0	0	248000	2300	0	0	2778		2778		2778		1200	0	9283	
435988	St. Bethlehem	Red River	84	920	3250000	395000	0	0	17492		17492		17492		1343	9415	39607	
442244	St. John's	Red River	30	550	1900000	35000	0	0	16846		16846		16846		6101	0	36612	
436128	Stewart	Red River	0	0	153000	14400	0	0	2305		2305		2305		0	0	7867	
996291	Stone Chapel	Red River	0	0	220000	16000	0	0							0	25	8320	
439521	Sycamore	Red River	2	180	65000	5200	0	0	963		963		963		1000	200	1372	
436356	Taylor's Chapel	Red River	41	1350	2500000	0	0	0	6413		6413		6413		0	7923	473	
435135	Tenn City	Red River	0	0	227700	7891	0	0	1899		1832		1832		0	700	660	
436196	Tennessee Ridge	Red River	4	0	523400	36200	0	0	3273		3265		3265		655	4160	7863	
435330	Walton's Chapel	Red River	32	175	500000	166842	0	0							0	1911	20737	
436141	Waverly First	Red River	35	700	3440743	488024	0	23064	43926		43926		43926		3384	9234	59027	
436185	White Bluff	Red River	13	20	530000	42000	0	0							0	1500	22205	
435818	Wilee's Chapel	Red River	10	1494	550000	8000	0	0	2198		2198		2198		0	0	7691	
435807	Woodlawn	Red River	9	1494	791000	3171	0	0	4851		4851		4851		0	0	14886	
435512	Wyatt's Chapel	Red River	51	450	350000	0	0	0							0	5628	19801	
440872	Alto	Stones River	0	0	67000	0	0	0	2070		2070		2070		0	0	6600	
441422	Antioch	Stones River	58	5000	3505174	232135	0	0	25679		25679		25679		465	3075	30500	
440600	Asbury	Stones River	8	2	250000	50000	0	0	5455		5455		5455		450	100	0	
437178	Aspen Hill	Stones River	0	2	250000	13070	0	0	648		648		648		0	1108	3600	
437236	Beech Grove	Stones River	2	0	535000	94467	0	0	1922		1922		1922		0	8000	1680	
440325	Bell Buckle	Stones River	140	850	2500000	405000	312175	0	20792		20792		20792		0	7566	37453	
440347	Bell Springs	Stones River	0	0	175000	295494	0	0	10795		10795		10795		0	0	43768	
436425	Berlin	Stones River	6	3	300000	76899	0	0	2245		2245		2245		500	1000	5000	
441001	Bethel	Stones River	15	500	1305000	0	0	8992	14231		14231		14231		0	450	39000	
441730	Bethel	Stones River	35	40	979544	48224	0	0</										

2020 Tennessee Conference Statistics

GCNO#	Church	District	Persons serving in mission & community ministries		Market value of church-owned real property, vehicles and equipment	Market value of financial and other liquid assets	Debt secured by church physical assets	Other debt	APPORTIONED to the local church for all apportioned causes	PAID to TNJMC Treasurer for all apportioned causes	Apportionments Percentage Paid	All Annual and General Conference Special Contributions	Total amount given directly to United Methodist causes (not sent to Conference)	Total amount given to non-UM benevolent and charitable causes	Base compensation paid to/or the Senior Pastor	
			22	23												24
			2020	19,846	526,868	885,724,925	94,599,955	40,069,466	3,520,435	9,104,099	0	8,322,633	1,072	1,673,833	3,147,755	12,169,257
436686	Cornersville	Stones River	10	15	1111000	0	0	0	9560		9560		300	433	29052	
440405	Cowan	Stones River	1	0	800000	73456	0	0	4303		4303		0	4500	20799	
440427	Decherd	Stones River	5	25	1884000	52500	0	0					0	0	21530	
436722	Dellrose	Stones River	0	0	80000	1301	0	0	1389		501		0	0	4925	
436744	Diana	Stones River	0	0	247170	37076	0	0	3574		3574		0	200	17693	
441012	Dunaway's Chapel	Stones River	0	0	110000	35000	0	0	574		574		0	0	2000	
440440	Eagleville	Stones River	60	0	1877400	219778	0	0	8473		8473		0	0	23510	
996575	Elders Chapel	Stones River	14	40	225000	10000	0	0	5698		5698		0	0	2395	
996462	Emery	Stones River	0	10	500000	15000	0	0	1794		1794		100	1000	1250	
440462	Estill Springs	Stones River	10	40	2250000	83482	0	0	13000		13000		0	2573	45168	
436414	Farmington	Stones River	0	0	26100	0	0	0	3537		3537		1000	0	2000	
441752	Farris Chapel	Stones River	0	35	175000	15000	0	0	3523		3523		0	934	6400	
442233	Farris Chapel	Stones River	10	80	365000	55000	0	0	2994		2994		0	0	10008	
436802	Fayetteville First	Stones River	90	525	11390950	51000	0	0	55853		55853		2800	22773	89776	
440757	Fellowship	Stones River	62	315	7700000	173879	3892833	0	88501		88501		0	13618	67597	
442118	Flat Creek	Stones River	0	0	300000	50000	0	0	4362		4362		0	0	13744	
441216	Forest Mill	Stones River	3	0	150000	60000	0	0	4349		4349		0	4570	21600	
440597	Fountain Grove	Stones River	0	0	200000	0	0	0	2004		2004	0	1200	0	4968	
440713	Friendship	Stones River	10	50	90000	15000	0	0					0	250	0	
436493	Glenn's Chapel	Stones River	2	1	280000	41000	0	0					0	0	0	
440815	Goosepond	Stones River	8	169	350000	12287	0	0	3240		3240		0	2300	4200	
441901	Hamilton	Stones River	34	10965	3148000	10773	22213	24800	31793		15002		52678	0	54415	
436755	Harms	Stones River	0	0	60000	0	0	0	980		980		0	0	3000	
441876	Harris Chapel	Stones River	5	90	1249000	30533	0	0	11597		11597		0	2225	42000	
441091	Haynes Chapel	Stones River	0	100	217300	3000	0	0	4031		4031		0	2201	7890	
441103	Hickory Hill	Stones River	0	0	150000	0	0	0	1605		1605		0	3050	900	
437010	Highland	Stones River	0	0	200000	30900	0	0	2076		2076		0	0	10353	
442324	Hillcrest	Stones River	50	11827	2909359	220524	0	33200	51316		16030		0	0	42042	
440520	Hillsboro First	Stones River	0	100	1430500	156255	0	0	16818		16818		750	3992	56697	
440542	Huntland	Stones River	0	800	679000	5306	0	0	4155		4155		0	0	19714	
441193	Ivy Bluff	Stones River	12	35	875600	2000	0	0	8278		8278		0	1000	16048	
442164	Kedron	Stones River	0	0	370000	60000	0	0	6160		6160		700	6783	23098	
441171	Kelley's Chapel	Stones River	0	0	411500	30780	0	0	3539		3539		0	0	2000	
996484	Key	Stones River	0	0	783000	27000	0	0	9527		9527	50	150	1800	36249	
441034	Lascassas	Stones River	14	1520	350000	25000	24552	0					0	17825	6000	
440974	Laverne First	Stones River	61	3000	2550000	55932	622000	0					3000	1200	0	
437021	Lewisburg Chapel	Stones River	0	0	75000	5700	0	0	1913		1913		0	200	8712	
436881	Lewisburg First	Stones River	14	198	3519000	946852	0	0	45757		45757		800	0	73684	
996108	Lillard's Chapel	Stones River	15	0	515000	135000	0	3750	8591		2149		0	1077	12360	
440575	Lock's Memorial	Stones River	0	0	791000	614577	0	0	4908		4908		158	175	17087	
440586	Lynchburg First	Stones River	4	150	863000	183967	0	0	16099		16099		0	240	60500	
440622	Manchester First	Stones River	60	2000	6500000	383541	0	60700	60288		60288		400	41015	82380	
440850	Marble Hill	Stones River	6	45	45000	0	0	0					0	400	0	
436562	McBurg	Stones River	20	50	761000	39993	0	0	5099		5099		3000	1689	17003	
436983	Medium	Stones River	0	0	150000	0	0	0					0	2500	9928	
441810	Mt. Carmel	Stones River	0	0	215000	10000	0	0	1930		1000		0	0	8600	
440358	Mt. Lebanon	Stones River	0	3	208016	4800	0	0					0	0	3628	
440371	Mt. Olivet	Stones River	15	70	300000	67466	0	0	4615		4615		0	0	17472	
440768	Mulberry	Stones River	0	0	19000	2000	0	0					0	300	3000	
440781	Murfreesboro First	Stones River	350	2000	18209945	2039924	1389321	234923	269502		269502		0	69898	80000	
440826	Normandy	Stones River	3	200	810054	182050	0	0	6855		6855		1000	7525	6456	

2020 Tennessee Conference Statistics

GCNO#	Church	District	Base compensation paid to/for all Associate Pastor(s) and other pastoral staff:		Housing benefits paid to/for Pastor or person in lead pastoral role as described in 41b.	Housing benefits paid to/for all Associate Pastor(s) and other pastoral staff assigned or appointed to the church. Include deacons and other clergy in this role.	Housing benefits paid to/for any Deacons not included in 41a or 41b.	Total amount paid to pastor and associate(s) for accountable reimbursements	Total amount paid to pastor and associate(s) for any other cash allowances (non-accountable)	Total amount paid in salary and benefits for all other church staff and diaconal ministers	Total amount spent for local church program expenses	Total amount spent for other local church operating expenses	Total of church operating expenses		
			41b	41c										42a	42c
			2020	2,788,015	138,569	3,125,843		1,167,400	36,833	703,827	141,245	19,752,424	3,998,237	17,615,172	61,636,822
438322	Alexandria	Caney Fork River	0	0	6000	0	0	0	0	0	0	478	9546	16024	
437420	Algood	Caney Fork River	0	0	20000	0	0	743	0	29941	619	32103	123566		
438082	Allens Chapel	Caney Fork River	0	0	0	0	0	10000	3000	0	1560	14184	44004		
437998	Almyra	Caney Fork River	0	0	0	0	0	0	0	0	312	3106	15906		
995786	Ballard	Caney Fork River	0	0	0	0	0	0	0	0	400	1500	4300		
440735	Bascom	Caney Fork River	0	0	0	0	0	0	0	0	888	9457	20810		
437442	Baxter	Caney Fork River	16000	0	0	0	0	2400	0	0	2000	5500	37900		
437431	Bethany	Caney Fork River	0	0	4125	0	0	750	0	0	9464	6730	21069		
438071	Bethel	Caney Fork River	0	0	0	0	0	0	0	0	200	4000	8800		
438184	Bon Air	Caney Fork River	0	0	9000	0	0	0	0	0	3105	6656	18761		
996358	Braden	Caney Fork River	0	0	4000	0	0	0	0	0	1	14602	26603		
439838	Bright Hill	Caney Fork River	0	0	0	0	0	0	0	0	1000	6394	14894		
437577	Brotherton	Caney Fork River	0	0	0	0	0	0	0	0	115	9172	12287		
438402	Brush Creek	Caney Fork River	0	0	2700	0	0	0	0	0	108	3528	6636		
439862	Buckner's Chapel	Caney Fork River	0	0	0	0	0	5616	0	0	795	4751	26534		
996052	Burton's	Caney Fork River	0	0	0	0	0	0	0	0	200	10400	25023		
437896	Byrdstown	Caney Fork River	0	0	0	0	0	0	0	0	100	13906	38170		
438424	Carhage	Caney Fork River	0	0	4500	0	0	6250	0	117858	13517	67550	274875		
438630	Cedar Point	Caney Fork River	0	0	0	0	0	100	0	0	0	4000	8600		
437486	Celina	Caney Fork River	0	0	2450	0	0	1553	0	0	35640	37592	102034		
440360	Centertown	Caney Fork River	0	0	0	0	0	3100	0	0	9681	53961	89023		
437500	Chestnut Mound	Caney Fork River	0	0	0	0	0	4008	0	0	2252	5661	21965		
440746	Christ (McMinville)	Caney Fork River	0	0	6600	0	0	3300	14680	23386	7369	48659	150294		
439510	Christ Chapel	Caney Fork River	0	0	0	0	0	0	0	0	120	2400	6420		
996132	Clark	Caney Fork River	0	0	8463	0	0	2000	0	0	365	9600	29011		
437522	Clarkrange	Caney Fork River	0	0	0	0	0	305	0	0	1102	8813	32220		
437681	Claysville	Caney Fork River	0	0	5200	0	0	785	0	1405	364	2073	12427		
438958	Clear Fork	Caney Fork River	0	0	4500	0	0	0	0	0	150	4271	8921		
440382	Coalmont	Caney Fork River	0	0	5963	0	0	0	0	0	799	5000	12559		
437544	Cookeville First	Caney Fork River	68465	0	25200	17876	0	3948	0	569928	79003	228518	1104468		
437646	Crossville First	Caney Fork River	50801	0	30425	7411	0	1419	0	326555	32309	280997	797172		
437373	Cummingsville	Caney Fork River	0	0	0	0	0	0	0	0	10	3051	8561		
439372	Curry's Chapel	Caney Fork River	0	0	0	0	0	0	0	600	258	4781	10439		
996096	Dicktown	Caney Fork River	0	0	0	0	0	0	0	0	200	1200	3200		
438140	Dodson Chapel	Caney Fork River	0	0	0	0	0	0	0	0	1100	8028	26772		
437715	Dorton	Caney Fork River	0	0	0	0	0	789	0	3615	618	5036	22958		
437748	Dowelltown	Caney Fork River	0	0	5000	0	0	0	0	0	2156	10270	30946		
437761	Doyle	Caney Fork River	0	0	0	0	0	0	0	2000	1200	50133	90733		
437954	Elmwood	Caney Fork River	0	0	3000	0	0	0	0	0	400	4229	14629		
437692	Fairfield Glade	Caney Fork River	55135	0	12000	20000	0	5951	13800	233703	35732	138163	604458		
440143	Findlay	Caney Fork River	0	0	0	0	0	1150	0	0	748	6173	22796		
439133	Fraser's	Caney Fork River	0	0	0	0	0	0	0	0	4277	2592	12869		
438151	Friendship	Caney Fork River	0	0	12000	0	0	1279	0	0	2635	33726	50840		
437750	Fullers	Caney Fork River	0	0	0	0	0	0	0	0	480	2385	13001		
437806	Gainesboro	Caney Fork River	0	0	4115	0	0	4000	0	11752	9125	19875	86867		
438708	Gordonsville	Caney Fork River	0	0	14000	0	0	0	0	0	343	18283	48026		
440291	Grace Chapel	Caney Fork River	0	0	0	0	0	0	0	0	2000	1500	10260		
437828	Granville	Caney Fork River	0	0	20000	0	0	0	0	5750	10772	12212	51099		
437737	Grassy Cove	Caney Fork River	0	0	0	0	0	1047	0	0	595	5235	12877		
437841	Grimstey	Caney Fork River	0	0	0	0	0	174	0	0	597	7084	20575		
439155	Hickory Valley	Caney Fork River	0	0	0	0	0	0	0	0	725	7615	18540		
435660	Hispanic Fellowship	Caney Fork River	7989	0	0	0	0	900	0	0	350	150	9389		
437668	Homestead	Caney Fork River	0	0	2468	0	0	3232	0	7922	24606	37672	101299		
437863	Jamestown	Caney Fork River	0	0	0	0	0	0	0	0	385	11339	67424		
439953	Keltonburg	Caney Fork River	0	0	6865	0	0	0	0	0	1015	11959	26704		
996438	Kynett	Caney Fork River	0	0	0	0	0	945	0	0	425	10560	25125		
438674	Lancaster	Caney Fork River	0	0	2700	0	0	0	0	0	43	5000	8043		
438925	Liberty	Caney Fork River	0	0	0	0	0	0	0	0	608	3035	3643		
437943	Maggart	Caney Fork River	0	0	5204	0	0	0	0	0	1500	3000	9704		
437726	McDonald Chapel	Caney Fork River	0	0	10000	0	0	0	0	0	10	6631	18141		
437453	McFerrin	Caney Fork River	0	0	0	0	0	0	0	0	1	3098	8643		
440666	McMinville First	Caney Fork River	22940	0	15000	4760	0	7537	0	86976	22448	138280	362736		
437985	Monterey	Caney Fork River	0	0	0	0	0	4000	0	19000	439	19123	94570		
440724	Morrison	Caney Fork River	0	0	2400	0	0	0	0	0	1532	12313	48645		
440702	Morton Memorial	Caney Fork River	0	0	16450	0	0	3088	0	11975	7344	42524	129381		
440154	Mt. Carmel	Caney Fork River	0	0	0	0	0	1150	0	0	217	3868	21020		
437885	Mt. Gilead	Caney Fork River	0	0	0	0	0	2616	0	0	1970	14024	32194		
438036	Mt. Gilead	Caney Fork River	0	0	0	0	0	0	0	0	1420	7175	21795		
439827	Mt. Pisgah	Caney Fork River	0	0	860	0	0	0	0	0	1	2021	14062		
437590	Mt. Union	Caney Fork River	0	0	12000	0	0	600	0	0	750	4000	17350		
437987	Mt. Zion	Caney Fork River	0	0	3000	0	0	0	0	0	1816	4683	16499		
440633	Mt. Zion	Caney Fork River	0	0	11170	0	0	0	0	0	1811	5307	18288		
440688	New Bybees Chapel	Caney Fork River	0	0	0	0	0	270	0	0	100	3108	6278		
438696	New Middleton	Caney Fork River	0	0	10100	0	0	0	0	0	1093	7495	24788		
438093	New Short Mt	Caney Fork River	0	0	0	0	0	2100	0	0	1631	3919	34752		
441956	New Union	Caney Fork River	0	0	0	0	0	0	0	5300	1461	4603	25864		
439612	Okolona	Caney Fork River	0	0	12300	0	0	6000	3000	0	330	4608	26238		
440848	Palmer	Caney Fork River	0	0	0	0	0	0	0	0	424	5445	11869		
438014	Peeled Chestnut	Caney Fork River	0	0	0	0	0	0	0	0	1993	3076	11069		
996267	Phillips Chapel (Liberty)	Caney Fork River	0	0	0	0	0	0	0	0	100	1295	2595		
437772	Pisgah	Caney Fork River	0	0	0	0	0	0	0	0	250	1600	11986		
437635	Pomona	Caney Fork River	0	0	9921	0	0	1420	0	3325	1605	33817	81345		
437817	Red Hill	Caney Fork River	0	0	0	0	0	333	0	0	1921	2679	17519		
438025	Shady Grove	Caney Fork River	0	0	1500	0	0	0	0	100	143	4005	13848		
440314	Shiloh	Caney Fork River	0	0	5760	0	0	0	0	0	300	4000	10060		
438047	Short Mountain	Caney Fork River	0	0	0	0	0	0	0	0	2329	4636	16390		
438435	Smith Memorial	Caney Fork River	0	0	0	0	0	0	0	0	1225	1808	9543		

2020 Tennessee Conference Statistics

GCNO#	Church	District	Base compensation paid to/for all Associate Pastor(s) and other pastoral staff. 41b	Base compensation paid to/for any Deacons not included in 41a or 41b. 41c	Housing benefits paid to/for Lead Pastor or person in lead pastoral role as described in 41b. 42a	Housing benefits paid to/for all Associate Pastor(s) and other pastoral staff assigned or appointed to the church. Include deacons and other clergy in this role. 42b	Housing benefits paid to/for any Deacons not included in 41a or 41b. 42c	Total amount paid to pastor and associate(s) for accountable reimbursements 43	Total amount paid to pastor and associate(s) for any other cash allowances (non-accountable) 44	Total amount paid in salary and benefits for all other church staff and diaconal ministers 45	Total amount spent for local church program expenses 46	Total amount spent for other local church operating expenses 47	Total of church operating expenses 41a-47
		2020	2,788,015	138,569	3,125,843	1,167,400	36,833	703,827	141,245	19,752,424	3,998,237	17,615,172	61,636,822
438105	Sparta First	Caney Fork River	0	0	12600	0	0	1000	0	56461	10000	67639	207106
440165	Spring Chapel	Caney Fork River	0	0	0	0	0	412	0	1743	5486	20373	
437602	Summerfield	Caney Fork River	0	0	0	0	0	0	0	400	5102	19902	
437613	Tollett's Chapel	Caney Fork River	0	0	10500	0	0	1900	0	1200	1435	9600	29635
441045	Tracy City	Caney Fork River	0	0	14400	0	0	4713	0	17244	5100	21423	101751
437830	Travisville	Caney Fork River	0	0	0	0	0	333	0	1	2199	15119	
438138	Webbs Chapel	Caney Fork River	0	0	0	0	0	0	0	935	7555	20850	
438058	Wesley Chapel	Caney Fork River	0	0	0	0	0	0	0	154	4765	9719	
437852	Wolf River	Caney Fork River	0	0	0	0	0	333	0	679	4221	17819	
437670	Woodlawn	Caney Fork River	0	0	0	0	0	1600	0	738	5285	16743	
996187	Wrights	Caney Fork River	0	0	0	0	0	227	0	1383	9809	25842	
439771	Zion Hill	Caney Fork River	0	0	0	0	0	0	0	3961	10537	41998	
435204	Adams	Cumberland River	0	0	0	0	0	1470	0	4800	4833	22975	77559
442084	Aldersgate	Cumberland River	0	0	21000	0	0	87	0	8208	1938	35125	67547
441444	Arlington	Cumberland River	0	0	24500	0	0	3000	0	33986	1	45364	110851
996314	Banks Chapel	Cumberland River	0	0	0	0	0	200	0	1800	123	15358	30557
438366	Beech Grove	Cumberland River	0	0	0	0	0	2366	0	2052	13804	30222	
438732	Beech Grove (Trousdale)	Cumberland River	0	0	0	0	0	400	400	0	400	5500	13900
441763	Bellshire	Cumberland River	0	0	0	0	0	1103	0	8379	2406	24260	64468
441524	Belmont	Cumberland River	96022	0	20000	21062	0	4978	0	560004	36831	245327	1087266
438468	Bethlehem	Cumberland River	0	0	29412	0	0	1490	0	12600	4062	16703	68217
438388	Bethpage	Cumberland River	0	0	19000	0	0	5000	0	10200	4550	29000	111050
441568	Blakemore	Cumberland River	0	0	16800	0	0	1678	0	30689	4658	72739	183409
996017	Brooks Memorial	Cumberland River	0	0	5725	0	0	2000	0	14600	6500	43010	86810
438470	Cairo	Cumberland River	0	0	2000	0	0	936	0	462	4245	12243	
441648	Calvary	Cumberland River	68055	0	0	21522	0	2868	0	471174	66411	265895	990605
438834	Campground	Cumberland River	0	0	0	0	0	0	0	1692	1846	11242	
438971	Cedar Grove	Cumberland River	0	0	1200	0	0	0	0	200	2414	5014	
435385	Cedar Hill	Cumberland River	0	0	0	0	0	1649	0	293	10410	41925	
438812	Chapel Hill	Cumberland River	0	0	0	0	0	1300	0	500	1722	12274	
441706	City Road Chapel	Cumberland River	0	0	15000	0	0	1758	0	94376	7041	131034	299208
400078	Connection	Cumberland River	0	0	23119	0	0	2371	0	73983	2412	138508	280063
438685	Connell Memorial	Cumberland River	0	0	25000	0	0	1975	0	177953	15252	103899	384079
439337	Cook's	Cumberland River	0	0	7966	0	0	8358	300	92980	9974	69391	250229
441717	Crievewood	Cumberland River	35289	0	2000	18840	0	433	0	142061	12922	123009	398194
438446	Cross Plains	Cumberland River	0	0	4500	0	0	1200	0	16904	5012	18883	89385
441741	Dalewood	Cumberland River	0	0	0	0	0	0	0	62292	2500	43452	151512
441785	Dodson Chapel	Cumberland River	0	0	0	0	0	0	0	0	0	0	0
441808	Donelson Heights	Cumberland River	0	0	27000	0	0	3857	0	85013	9432	94436	264138
438297	Douglass Chapel	Cumberland River	0	0	0	0	0	0	0	2600	100	8600	20900
996028	Dowell	Cumberland River	0	0	0	0	0	132	0	13705	2113	14317	40042
441821	East End	Cumberland River	43114	0	10833	20685	0	4150	1561	97811	9150	57205	310153
441455	Edgehill	Cumberland River	0	0	30537	0	0	2422	0	63032	14296	9457	149227
438526	Fairfield	Cumberland River	0	0	3627	0	0	766	0	600	4819	46115	
439304	Forest Grove	Cumberland River	0	0	0	0	0	1432	0	2600	1794	14620	55888
438561	Gallatin First	Cumberland River	0	0	24000	6000	0	6007	0	395471	74347	179388	777212
438628	Gideon UMC	Cumberland River	0	0	9150	0	0	1448	0	6429	369	14414	35947
438641	Gladeville	Cumberland River	0	0	5500	0	0	2047	0	98723	7506	65081	244700
441865	Glenciff	Cumberland River	0	10100	12499	11499	0	0	0	4500	2500	39773	80871
441887	Glendale	Cumberland River	0	0	0	0	0	0	0	5351	2984	46527	97862
439246	Good Hope	Cumberland River	0	0	20000	0	0	5000	0	0	2373	5430	32803
438606	Good Shepherd	Cumberland River	0	0	24000	0	0	3500	0	140775	13827	163439	386911
440484	Grace	Cumberland River	6524	0	19999	3641	0	3334	0	151315	38840	145248	429901
438721	Greenbrier	Cumberland River	0	0	22777	0	0	1092	0	49346	11268	30807	138020
438743	Hartsville	Cumberland River	0	0	0	0	0	616	0	15430	3585	30955	100255
438856	Haysville	Cumberland River	0	0	0	0	0	0	0	11	4029	6440	
438787	Hendersonville First	Cumberland River	79121	0	26580	34305	0	3838	0	458768	70208	331351	1113709
441546	Hermitage	Cumberland River	38534	0	22000	13883	0	3303	0	350012	43076	284707	839405
995742	Hopewell	Cumberland River	0	0	0	0	0	0	0	500	300	2600	
996223	John Wesley	Cumberland River	0	0	24000	0	0	8320	0	48849	19729	55057	210155
996074	Key	Cumberland River	0	0	0	0	0	0	0	95	9090	12785	
996063	Key-Stewart	Cumberland River	0	0	15000	0	0	0	0	15400	3000	28000	76850
438845	Lafayette	Cumberland River	0	0	8900	0	0	1750	0	9160	12393	24850	102296
438583	Lambuth Memorial	Cumberland River	0	0	15000	0	0	4000	0	26560	6120	35194	124634
438903	Lebanon First	Cumberland River	56072	0	12000	20000	0	3555	0	293522	69089	188817	732264
439235	Leeville	Cumberland River	0	0	9120	0	0	0	0	904	12162	57106	
439053	Liberty	Cumberland River	0	0	3450	0	0	0	0	1	10841	17002	
439350	Lutons	Cumberland River	0	0	0	0	0	0	0	5990	1	13036	27427
439315	Martin's Chapel	Cumberland River	0	0	0	0	0	1000	0	977	18000	43977	
442062	Matthews Memorial	Cumberland River	6125	0	0	0	0	1283	0	27622	2161	18685	105876
439042	McKendree Memorial	Cumberland River	0	5624	7000	0	10998	4000	0	33944	11635	63515	184742
438982	Mt. Pleasant	Cumberland River	0	0	24000	0	0	0	0	100	9472	48072	
438311	Mt. Vernon	Cumberland River	0	0	0	0	0	0	0	25	6599	18924	
435897	Mt. Zion	Cumberland River	0	0	0	0	0	0	0	110	14300	25210	
442120	Nancy Webb Kelly	Cumberland River	0	0	0	0	0	0	0	7915	1483	3113	19861
435911	New Chapel	Cumberland River	0	0	10800	0	0	3000	0	24275	1998	36050	104443
442186	Old Hickory	Cumberland River	0	0	18000	0	0	0	0	18000	2000	70000	146858
438980	Owens Chapel	Cumberland River	0	0	0	0	0	0	0	1972	16546	38918	
436061	Palesline	Cumberland River	0	0	9000	0	0	0	2000	150	5941	19391	
996234	Patterson Memorial	Cumberland River	0	0	10000	0	0	2500	935	22000	10834	28735	99504
442200	Pennington	Cumberland River	0	0	22610	0	0	4000	0	46271	5500	69307	198688
996085	Pickett-Rucker	Cumberland River	0	0	12635	0	0	1200	0	52278	28636	46200	178449
439007	Pleasant Grove	Cumberland River	0	0	1821	0	0	1062	0	770	211	3182	8170
439270	Pleasant Grove	Cumberland River	0	0	11667	0	0	2400	0	3380	104	8249	38913
435933	Port Royal	Cumberland River	0	0	4500	0	0	2551	0	12396	316	4487	33850
435396	Porter's Chapel	Cumberland River	0	0	0	0	0	0	0	657	4282	15795	
435740	Providence	Cumberland River	234003	0	28602	101254	0	15000	0	645740	203948	201384	1519429

2020 Tennessee Conference Statistics

GCNO#	Church	District	Base compensation paid to/for all Associate Pastor(s) and other pastoral staff. 41b	Base compensation paid to/for any Deacons not included in 41a or 41b. 41c	Housing benefits paid to/for Lead Pastor or person in lead pastoral role as described in 41b. 42a	Housing benefits paid to/for all Associate Pastor(s) and other pastoral staff assigned or appointed to the church. Include deacons and other clergy in this role. 42b	Housing benefits paid to/for any Deacons not included in 41a or 41b. 42c	Total amount paid to pastor and associate(s) for accountable reimbursements 43	Total amount paid to pastor and associate(s) for any other cash allowances (non-accountable) 44	Total amount paid in salary and benefits for all other church staff and diaconal ministers 45	Total amount spent for local church program expenses 46	Total amount spent for other local church operating expenses 47	Total of church operating expenses 41a-47
		2020	2,788,015	138,569	3,125,843	1,167,400	36,833	703,827	141,245	19,752,424	3,998,237	17,615,172	61,636,822
439075	Salem	Cumberland River	0	0	2000	0	0	0	0	0	200	3050	10150
437340	Saundersville	Cumberland River	0	0	0	0	0	0	0	16100	215	13314	53629
996336	Seay Chapel	Cumberland River	0	0	0	0	0	0	0	0	1000	1000	9080
996245	Seay Hubbard	Cumberland River	0	0	17900	0	0	8000	0	30300	1000	44000	145418
439064	Slater's	Cumberland River	0	0	1800	0	0	0	0	875	734	6159	12768
438914	Smith's Chapel	Cumberland River	0	0	4000	0	0	0	0	0	626	5255	18781
442302	South End	Cumberland River	0	0	2363	0	0	0	0	39162	10104	38533	133430
436083	Springfield First	Cumberland River	10118	0	17563	3000	0	2499	0	245032	27906	274490	678184
996303	St. John	Cumberland River	0	0	0	0	0	0	0	5382	350	20093	38425
439086	Statesville	Cumberland River	0	0	9600	0	0	0	0	0	160	947	11667
438594	Tuckers	Cumberland River	0	0	0	0	0	0	0	0	198	2540	7538
439144	Walkers	Cumberland River	0	0	9190	0	0	0	3672	5360	1682	12644	49028
439166	Walnut Grove	Cumberland River	0	0	12000	0	0	0	1149	0	1690	10332	32671
435410	Wartrace	Cumberland River	0	0	0	0	0	1213	0	1154	58	8789	23814
442448	West End	Cumberland River	187560	0	43500	68832	0	4238	0	954897	182096	280652	1805574
438993	Westland	Cumberland River	0	0	15980	0	0	3000	0	59012	2000	47000	164012
439202	Westmoreland	Cumberland River	0	0	0	0	0	1200	0	0	450	14206	29536
439224	White House	Cumberland River	0	0	0	0	0	4425	0	162945	23274	86249	361200
438798	Willow Grove	Cumberland River	0	0	1600	0	0	0	0	0	800	4233	13433
442483	Woodbine	Cumberland River	0	0	16458	0	0	1300	0	27040	10297	47236	127479
435955	Woodland Street	Cumberland River	0	0	11600	0	0	0	0	0	191	26121	46812
441375	Abrams	Harpeth River	0	0	0	0	0	0	0	0	58	1301	5516
439678	Antioch	Harpeth River	0	0	4400	0	0	75	0	0	657	9263	49995
436403	Ardmore	Harpeth River	0	0	0	0	0	0	0	0	1290	14227	37717
439417	Barnhill	Harpeth River	0	0	0	0	0	1450	0	0	2192	5460	28225
996507	Beech Grove	Harpeth River	0	0	0	0	0	0	280	0	50	5200	8910
437032	Bethel	Harpeth River	0	0	0	0	0	0	0	0	5	1815	3440
439760	Bethel	Harpeth River	0	0	0	0	0	0	0	0	2728	4957	16469
436460	Bethesda	Harpeth River	0	0	5000	0	0	817	0	0	9346	19424	58437
436482	Bethlehem	Harpeth River	16863	0	0	2229	0	13000	0	417624	19853	120709	665278
436505	Bigbyville	Harpeth River	0	0	7680	0	0	0	0	0	437	38883	55223
437293	Blooming Grove	Harpeth River	0	0	0	0	0	482	0	0	103	2210	8406
439441	Bon Aqua	Harpeth River	0	0	0	0	0	1200	0	0	2464	17982	40846
441604	Brentwood	Harpeth River	673948	0	93789	319478	0	23230	0	2981221	306595	1054526	5585483
437134	Burwood	Harpeth River	0	0	0	0	0	0	0	0	275	4500	9195
436994	Campbellsville	Harpeth River	0	0	2800	0	0	0	0	0	1207	7406	18166
439428	Campground	Harpeth River	0	0	0	0	0	0	0	0	1000	4800	12300
437191	Cedar Grove	Harpeth River	0	0	600	0	0	2950	0	0	1568	4667	10385
396294	Cedar Grove	Harpeth River	0	0	0	0	0	0	0	0	1691	5421	13362
441342	Cedar Valley	Harpeth River	0	0	4000	0	0	2400	0	0	117	5158	13675
439463	Centerville	Harpeth River	0	0	0	0	0	2452	2906	46670	9953	80648	192697
441318	Chappell Memorial	Harpeth River	0	0	0	0	0	0	0	0	410	3095	7730
439986	Cherry's Chapel	Harpeth River	0	0	0	0	0	0	0	0	1200	3600	13200
437065	Chestnut Grove	Harpeth River	0	0	475	0	0	2950	0	0	300	4782	9107
441615	Chinabee	Harpeth River	0	0	0	0	0	0	0	0	1	1700	4200
439714	Choates Creek	Harpeth River	0	0	0	0	0	1512	0	0	180	10642	31334
441661	Christ	Harpeth River	96712	0	43800	91978	0	3470	0	258680	50094	241506	829990
439485	Clifton	Harpeth River	0	0	0	0	0	462	0	0	3000	1	8869
439680	Coleman Memorial	Harpeth River	16950	0	0	0	0	1111	0	50766	29432	103308	271737
436584	College Grove	Harpeth River	0	0	6000	0	0	264	0	20200	3719	48728	119811
439508	Collinwood	Harpeth River	0	0	0	0	0	1900	0	0	1200	4800	27196
436620	Columbia First	Harpeth River	42220	0	22000	26589	0	6395	0	212591	31931	67289	495099
437156	Cowles	Harpeth River	0	0	13000	0	0	179	0	3077	3028	3028	22312
436607	Craft Memorial	Harpeth River	0	0	7200	0	0	1929	0	15885	3985	31080	90639
441307	Dunn	Harpeth River	0	0	10000	0	0	0	0	0	2633	4170	20819
439942	East End	Harpeth River	0	0	0	0	0	3000	0	15935	4128	15233	74296
439361	East Hickman	Harpeth River	0	0	0	0	0	2079	200	0	317	12098	38054
996256	Ebenezer UMC	Harpeth River	0	0	0	0	0	0	0	22305	5098	18423	75322
436766	Elkton	Harpeth River	0	0	0	0	0	0	0	0	1887	8622	20709
440212	Enterprise Incorporated	Harpeth River	0	0	3500	0	0	0	0	4700	144	2224	10568
436788	Epworth	Harpeth River	33636	0	7500	23953	0	5077	0	110282	17218	110854	377349
439565	Ethridge	Harpeth River	0	0	0	0	0	1272	0	0	400	4300	13972
441433	Eureka	Harpeth River	0	0	10000	0	0	1850	0	0	2370	4887	27482
440176	Evans Chapel	Harpeth River	200	0	0	0	0	0	0	200	50	3730	6980
440245	Fall River	Harpeth River	0	0	0	0	0	0	0	0	2452	5900	20352
442426	Forest Hills	Harpeth River	0	0	23100	0	0	3009	0	164797	35443	154231	433080
436846	Franklin First	Harpeth River	269443	0	31010	67112	0	3204	22688	1164310	489941	1292038	3472276
436447	Friendship	Harpeth River	0	0	0	0	0	0	0	100	436	1695	7231
439587	Fullers Chapel	Harpeth River	0	0	0	0	0	400	0	0	576	1954	5630
437123	Garrison	Harpeth River	0	0	1200	0	0	0	0	0	165	5159	8524
436538	Glendale	Harpeth River	0	0	0	4000	0	0	0	0	350	8105	14455
437076	Godwin-Chappell	Harpeth River	0	0	0	0	0	1080	0	0	5215	8476	26099
437098	Goshen	Harpeth River	0	0	0	0	0	1440	0	0	6789	7901	31270
439474	Graham's	Harpeth River	0	0	0	0	0	0	0	0	55	671	12346
437338	Greenbrier	Harpeth River	0	0	0	0	0	0	300	0	175	5583	8658
437395	Green's Chapel	Harpeth River	0	0	2700	0	0	0	0	930	400	2562	6592
439576	Greenwood	Harpeth River	0	0	0	0	0	0	0	0	1	1293	20154
440052	Henryville	Harpeth River	0	0	3200	0	0	2000	0	0	376	3098	11874
440256	Highland	Harpeth River	0	0	8000	0	0	0	0	0	1500	6329	20229
436868	Hillsboro	Harpeth River	0	0	0	0	0	2752	0	40242	13337	33655	146419
439645	Hohenwald First	Harpeth River	0	0	13757	0	0	3247	0	14092	21760	70690	171295
441477	Holland Creek	Harpeth River	0	0	0	0	0	0	0	0	759	5351	15110
441320	Howards	Harpeth River	0	0	0	0	0	0	0	0	387	4565	11452
442005	Johnson's Chapel	Harpeth River	0	0	20000	0	0	0	0	0	6602	41675	82277
439895	Kedron	Harpeth River	0	0	0	0	0	849	0	150	444	10019	19612
439725	Lawrenceburg First	Harpeth River	13500	0	0	0	0	5305	0	52975	10490	41924	188194
437316	Liberty	Harpeth River	0	0	0	0	0	0	300	0	875	13496	21571

2020 Tennessee Conference Statistics

GCNO#	Church	District	Base compensation paid to/for all Associate Pastor(s) and other pastoral staff. 41b	Base compensation paid to/for any Deacons not included in 41a or 41b. 41c	Housing benefits paid to/for Lead Pastor or person in lead pastoral role as described in 41b. 42a	Housing benefits paid to/for all Associate Pastor(s) and other pastoral staff assigned or appointed to the church. Include deacons and other clergy in this role. 42b	Housing benefits paid to/for any Deacons not included in 41a or 41b. 42c	Total amount paid to pastor and associate(s) for accountable reimbursements 43	Total amount paid to pastor and associate(s) for any other cash allowances (non-accountable) 44	Total amount paid in salary and benefits for all other church staff and diaconal ministers 45	Total amount spent for local church program expenses 46	Total amount spent for other local church operating expenses 47	Total of church operating expenses 41a-47	
			2020	2,788,015	138,569	3,125,843	1,167,400	36,833	703,827	141,245	19,752,424	3,998,237	17,615,172	61,636,822
439805	Lobelville	Harpeth River	0	0	0	0	0	2650	0	0	1800	5181	30547	
439997	Loretto	Harpeth River	0	0	0	0	0	0	0	19293	13121	35244	123158	
439840	Lutts	Harpeth River	0	0	0	0	0	1600	0	0	1468	4781	26313	
436904	Lynnville UMC	Harpeth River	0	0	7000	0	0	0	0	5916	6012	17349	47277	
440952	Mars Hill	Harpeth River	0	0	0	0	0	270	0	0	1132	43132	78726	
437214	Minor Hill	Harpeth River	0	0	175	0	0	1950	0	0	275	5627	8627	
436950	Mooreville	Harpeth River	0	0	0	0	0	0	0	0	299	4042	10341	
440041	Mt. Auburn	Harpeth River	0	0	0	0	0	0	0	0	1	2159	8160	
440187	Mt. Carmel	Harpeth River	0	0	0	0	0	416	0	0	957	4291	11120	
441592	Mt. Hope	Harpeth River	0	0	0	0	0	143	0	0	1700	6009	22834	
440267	Mt. Lebanon	Harpeth River	0	0	3120	0	0	0	1500	0	274	3230	11244	
996165	Mt. Pisgah	Harpeth River	0	0	12000	0	0	0	0	10500	3000	20000	98240	
439816	Mt. Pleasant	Harpeth River	0	0	0	0	0	0	0	0	2794	7489	15623	
439884	Mt. Pleasant First	Harpeth River	0	0	12000	0	0	4060	0	27000	8400	34834	121294	
441650	Mt. Zion	Harpeth River	0	0	0	0	0	0	0	0	20	1139	3784	
441535	Nashville Korean	Harpeth River	20000	0	0	40000	0	4800	19845	40000	31000	62000	259645	
436551	Neapolis	Harpeth River	0	0	13000	0	0	179	0	0	217	3047	16443	
439667	New Prospect	Harpeth River	0	0	0	0	0	68	0	1811	1449	23097	60617	
436926	Nolensville First	Harpeth River	0	0	9045	0	0	122	0	110195	27791	139416	350931	
439907	Nunnely UMC	Harpeth River	0	0	0	0	0	900	0	0	8611	9778	27689	
440930	Oak Grove	Harpeth River	0	0	3000	0	0	1222	0	0	2251	7435	48044	
436948	Olivet	Harpeth River	0	0	5000	0	0	0	200	0	100	18000	33800	
436857	Pisgah Circuit	Harpeth River	0	0	1150	0	0	705	0	0	1	5716	36458	
439656	Pleasant Grove	Harpeth River	0	0	0	0	0	1500	0	0	747	10235	33362	
436790	Pleasant Hill	Harpeth River	0	0	0	0	0	0	0	0	213	4896	12909	
437247	Pleasant Ridge	Harpeth River	0	0	0	0	0	0	0	0	2458	3780	15838	
439532	Porter's Chapel	Harpeth River	0	0	0	0	0	0	0	0	2428	9727	17330	
437327	Prospect	Harpeth River	0	0	15000	0	0	0	0	0	1900	9500	30300	
437043	Pulaski First	Harpeth River	24599	0	12000	13525	0	1300	0	121614	22500	80368	345906	
440234	Railroad	Harpeth River	0	0	0	0	0	0	0	0	40	800	2640	
436675	Riverside	Harpeth River	0	0	8000	0	0	5145	0	50572	12941	51939	192758	
440074	Riverside	Harpeth River	0	0	0	0	0	0	0	0	1	4109	20497	
441557	Robertson Chapel	Harpeth River	0	0	0	0	0	0	0	0	50	1400	21284	
437087	Santa Fe	Harpeth River	0	0	0	0	0	720	0	0	2565	2758	14915	
439964	Savannah First	Harpeth River	0	0	0	0	0	131	0	126109	8780	59886	281676	
400012	Shady Grove	Harpeth River	0	0	5348	0	0	0	0	7746	10	3012	16116	
439554	Shipp's Bend	Harpeth River	0	0	0	0	0	0	2640	6481	9092	7253	40377	
437101	Spring Hill	Harpeth River	32471	0	12000	0	0	12548	0	63437	11467	44148	222523	
439920	St. Joseph	Harpeth River	0	0	3000	0	0	0	1200	0	16	1694	12723	
437362	St. Andrew Memorial	Harpeth River	0	0	24000	0	0	1500	0	6000	2000	12200	56200	
995536	St. James	Harpeth River	0	0	1000	0	0	0	0	0	15	450	4213	
995593	St. John's	Harpeth River	0	0	0	0	0	0	0	0	10	2000	12750	
436664	St. Luke	Harpeth River	0	0	10000	0	0	2417	0	30618	6400	18300	103740	
440006	Summertown	Harpeth River	0	0	3848	0	0	100	0	0	219	4073	12188	
437112	Theta	Harpeth River	0	0	0	0	0	360	0	0	875	3841	8852	
437145	Thompson Station	Harpeth River	0	0	13500	0	0	2398	0	0	2457	20696	71551	
437167	Trinity	Harpeth River	0	0	4367	0	0	3950	0	0	1215	6492	16624	
437180	Trinity	Harpeth River	0	0	5675	0	0	1581	300	28039	10165	34373	133066	
441570	Trinity	Harpeth River	0	0	0	0	0	0	0	0	12	526	14955	
437203	Triune	Harpeth River	0	0	0	0	0	0	0	12480	2567	34061	74308	
441353	Warren	Harpeth River	0	0	0	0	0	350	350	0	2920	4000	16385	
440028	Waynesboro First	Harpeth River	0	0	5605	0	0	1035	0	17440	1836	23400	88574	
437225	Wesley Chapel	Harpeth River	0	0	5000	0	0	833	0	0	3257	16387	49327	
996553	Wesley Chapel	Harpeth River	0	0	1700	0	0	0	0	0	1800	6030	16230	
441490	Wesley's Chapel	Harpeth River	0	0	0	0	0	0	0	0	150	795	12565	
440063	West Point	Harpeth River	0	0	8000	0	0	0	0	0	358	780	13138	
437351	Westview	Harpeth River	0	0	0	0	0	174	0	31523	216	46787	135486	
440108	Whitten's Cross Roads	Harpeth River	0	0	0	0	0	1800	0	0	580	1115	4395	
396751	Whitwell	Harpeth River	0	0	3648	0	0	948	0	0	1264	3802	17822	
440085	Williamsport	Harpeth River	0	0	5348	0	0	0	0	0	393	9215	22163	
435226	Antioch	Red River	0	0	0	0	0	1509	0	8134	1529	9754	40152	
435317	Asbury-Mt Carmel	Red River	0	0	7500	0	0	211	0	0	20502	23350	100997	
435261	Ashland City UMC	Red River	0	0	6750	0	0	5213	4469	47224	6697	51935	173207	
436367	Bascom	Red River	0	0	0	0	0	4800	0	0	192	12263	29893	
441488	Belle Meade	Red River	41705	0	67407	37152	0	2358	0	244689	58636	249604	761143	
441502	Bellevue	Red River	21018	0	0	32000	0	10816	0	96530	10552	124480	359396	
435306	Bethel	Red River	0	0	8400	0	0	0	0	6196	1938	23277	68900	
435328	Bethlehem	Red River	0	0	16534	0	0	0	0	180	4531	53175	119452	
996041	Bowman Chapel	Red River	0	0	0	0	0	0	0	3350	2024	13585	31647	
996198	Braden	Red River	0	0	4000	0	0	0	0	1800	160	12802	26762	
435294	Brewer's	Red River	0	0	0	0	0	976	0	6630	651	5997	50385	
435454	Bumpus Mills	Red River	0	0	10000	0	0	1349	0	0	411	8858	30418	
437384	Burns	Red River	0	0	0	0	0	3500	0	0	1166	6908	34069	
435886	Cedar Grove	Red River	0	0	0	0	0	175	0	0	538	3168	9081	
441683	Centenary	Red River	0	0	0	0	0	3000	0	0	372	6068	18640	
435831	Central	Red River	0	0	1500	0	0	28	0	0	1083	8272	29763	
435215	Chapel Hill	Red River	0	0	0	0	0	412	0	7421	815	3841	17732	
435408	Charlotte-Fagan	Red River	0	0	4833	0	0	3015	0	15991	633	20818	85138	
996201	Clark Memorial	Red River	9166	0	22660	0	0	5000	0	8396	20000	142042	337278	
396170	Clarkville First	Red River	0	0	0	0	0	0	0	4702	4049	22485	51636	
435192	Craggie Hope	Red River	0	0	0	0	0	0	0	0	2837	5678	18515	
435523	Cumberland Furnace	Red River	0	0	0	0	0	0	0	0	1	1266	11767	
438481	Denton's Chapel	Red River	0	0	0	0	0	7317	0	0	314	8559	23231	
435545	Dickson First	Red River	8794	0	12000	11200	0	7500	0	222170	11597	139961	474096	
996325	Dixon Memorial	Red River	0	0	7000	0	0	0	0	3775	538	17400	36275	
435751	Ebenezer (Red)	Red River	0	0	0	0	0	2000	0	9100	3495	20000	85549	
436208	Edoewood	Red River	0	0	9015	0	0	1725	0	0	96	2185	13681	

2020 Tennessee Conference Statistics

GCNO#	Church	District	Base compensation paid to/for all Associate Pastor(s) and other pastoral staff. 41b	Base compensation paid to/for any Deacons not included in 41a or 41b. 41c	Housing benefits paid to/for Lead Pastor or person in lead pastoral role as described in 41b. 42a	Housing benefits paid to/for all Associate Pastor(s) and other pastoral staff assigned or appointed to the church. Include deacons and other clergy in this role. 42b	Housing benefits paid to/for any Deacons not included in 41a or 41b. 42c	Total amount paid to pastor and associate(s) for accountable reimbursements 43	Total amount paid to pastor and associate(s) for any other cash allowances (non-accountable) 44	Total amount paid in salary and benefits for all other church staff and diaconal ministers 45	Total amount spent for local church program expenses 46	Total amount spent for other local church operating expenses 47	Total of church operating expenses 41a-47	
			2020	2,788,015	138,569	3,125,843	1,167,400	36,833	703,827	141,245	19,752,424	3,998,237	17,615,172	61,636,822
435421	Forest Street	Red River	0	0	19282	0	0	0	0	29066	1940	37340	124296	
435567	Fort Donelson Memorial	Red River	0	0	4000	0	0	6000	6000	24684	7910	35181	137039	
436163	Glenwood	Red River	0	0	1750	0	0	0	0	0	843	4590	22786	
996212	Gordon Memorial	Red River	0	0	28000	0	0	0	0	82320	30354	132566	336240	
438936	Greenville	Red River	0	0	5400	0	0	4000	0	0	2681	27615	93896	
435647	Greenwood	Red River	0	0	0	0	0	0	0	0	192	7721	19913	
435272	Hickory Point	Red River	0	0	0	0	0	0	0	0	600	12000	33386	
435443	Hilldale	Red River	0	0	28000	0	0	4500	0	224045	13849	79003	405273	
441945	Hobson	Red River	0	0	12000	0	0	0	0	7510	1	17751	67782	
435853	Hopewell	Red River	0	0	0	0	0	0	0	0	50	3846	12296	
396762	Iglesia Metodiste Ebenezer Fellowship	Red River												
435875	Indian Mound	Red River	0	0	0	0	0	2400	0	0	600	21109	49451	
435693	Jackson's Chapel	Red River	0	0	0	0	0	0	0	2400	1728	5282	19910	
435682	Jordonia	Red River	0	0	0	0	0	0	4800	6625	795	16984	39654	
435705	Kingston Springs	Red River	0	0	21198	0	0	151	4245	27362	11627	54132	152302	
435716	Liberty	Red River	0	0	6000	0	0	0	0	0	948	2619	11367	
435578	Lockhart's	Red River	0	0	0	0	0	0	0	0	900	1998	6898	
436130	Long Branch	Red River	0	0	0	0	0	750	0	0	83	3009	11705	
436015	Louise	Red River	0	0	0	0	0	1350	0	0	133	5923	21330	
435465	Madison Street	Red River	82150	0	30000	18000	0	6328	0	239151	52218	275751	797526	
435784	Mallory	Red River	0	0	2875	0	0	500	0	0	325	2083	14908	
435671	Marion	Red River	0	0	0	0	0	0	0	0	972	11023	26995	
435237	Martha's Chapel	Red River	0	0	0	0	0	1509	0	15334	1446	10795	48310	
435727	McEwen First	Red River	0	0	0	0	0	788	0	200	1541	13863	61160	
442040	McKendree	Red River	0	0	14099	0	0	1748	0	59926	37519	54287	238809	
435762	McKinnon	Red River	0	0	0	0	0	750	0	0	375	5810	14798	
442107	Monroe Street	Red River	0	0	0	0	0	0	0	12460	600	13205	43365	
435738	Mt. Lebanon	Red River	0	0	0	0	0	2750	0	0	877	24438	55565	
435556	Mt. Pleasant	Red River	0	0	1500	0	0	28	0	0	1417	5146	26971	
436037	Mt. Zion	Red River	0	0	0	0	0	1051	0	11530	1199	23587	88671	
435820	Neptune-Clifton	Red River	0	0	0	0	0	104	0	0	830	12481	21983	
442211	New Bethel	Red River	0	0	0	0	0	2167	0	0	334	9790	20333	
435476	New Haven	Red River	0	0	0	0	0	1576	0	0	283	1805	23465	
435795	New Johnsonville	Red River	0	0	0	0	0	0	0	0	560	26629	64949	
435842	New Providence	Red River	0	0	12000	0	0	0	0	42284	1980	45038	145302	
439873	Oak Grove	Red River	0	0	2600	0	0	0	0	0	425	1775	6100	
439326	Oakwood	Red River	0	0	9000	0	0	0	0	0	127	12070	24197	
435864	Palmyra	Red River	0	0	0	0	0	0	0	1850	1	12576	16677	
435614	Paul's Chapel	Red River	0	0	0	0	0	0	0	0	5563	7147	23510	
436243	Pegram	Red River	0	0	0	0	0	1184	0	11702	1080	28953	87183	
435773	Pisgah	Red River	0	0	0	0	3500	2207	0	0	159	1945	45311	
435900	Pleasant View	Red River	0	0	0	0	0	10000	0	21246	11454	35276	119573	
435498	Rose Valley	Red River	0	0	0	0	0	0	0	0	105	6235	26141	
436050	Rye's Chapel	Red River	2600	0	0	0	0	2250	0	3600	2007	25431	59094	
436298	Sailor's Rest	Red River	0	0	0	0	0	818	0	0	381	6294	10287	
435250	Salem	Red River	0	0	9999	0	0	2029	0	71270	9323	79989	220241	
436004	Sango	Red River	0	0	6000	0	0	3914	928	91743	13241	64766	232581	
436026	Scottsboro	Red River	0	0	9625	0	0	0	500	0	700	13452	31902	
436048	Simpkins	Red River	0	0	0	0	0	500	0	0	1	8000	15001	
436072	Southside	Red River	0	0	0	0	0	900	0	0	885	11752	22820	
435988	St. Bethlehem	Red River	0	0	10000	0	0	4684	0	24949	2436	31002	112678	
442244	St. John's	Red River	0	0	17499	0	0	0	0	7800	1040	47190	110141	
436128	Stewart	Red River	0	0	0	0	0	750	0	0	50	4197	12864	
996291	Stone Chapel	Red River	0	0	0	0	0	0	0	0	10	1323	9653	
439521	Sycamore	Red River	0	0	0	0	0	0	0	0	858	3421	5651	
436356	Taylor's Chapel	Red River	0	0	16252	0	0	0	0	0	12843	8487	38055	
435135	Tenn City	Red River	0	0	7815	0	0	1725	0	0	25	4542	14767	
436196	Tennessee Ridge	Red River	0	0	0	0	0	750	0	2332	1128	10485	22558	
435330	Walton's Chapel	Red River	0	0	12000	0	0	0	1200	3300	8822	17053	63112	
436141	Waverly First	Red River	8334	0	7200	0	0	8380	0	80566	9842	67864	241213	
436185	White Bluff	Red River	0	0	0	0	0	3600	0	0	1100	17472	44377	
435818	Wilee's Chapel	Red River	0	0	0	0	0	0	0	0	200	7716	15607	
435807	Woodlawn	Red River	0	0	4962	0	0	0	0	840	541	6696	27925	
435512	Wyatt's Chapel	Red River	0	0	0	0	0	0	0	0	1435	10201	31437	
440872	Alto	Stones River	0	0	0	0	0	1520	0	0	552	3075	11747	
441422	Antioch	Stones River	0	0	16369	0	0	3000	0	27764	3017	104029	184679	
440600	Asbury	Stones River	0	0	21360	0	0	0	0	4232	7403	32995		
437178	Aspen Hill	Stones River	0	0	0	0	0	0	0	0	402	4017	8019	
437236	Beech Grove	Stones River	0	0	6720	0	0	0	0	0	597	16941	25938	
440325	Bell Buckle	Stones River	0	0	0	0	0	1795	0	19738	8011	54815	121812	
440347	Bell Springs	Stones River	0	0	12778	0	0	0	500	0	1039	10351	68436	
436425	Berlin	Stones River	0	0	6934	0	0	0	606	0	510	4239	17289	
441001	Bethel	Stones River	0	0	6000	0	0	622	0	0	7636	26125	79383	
441730	Bethel	Stones River	0	0	4875	0	0	0	0	0	2753	9937	30865	
440278	Blackman	Stones River	0	0	23102	0	0	1300	0	95664	31068	41592	243804	
436527	Blanche	Stones River	0	0	0	0	0	0	0	0	176	7709	15355	
441205	Blankenship	Stones River	0	0	12000	0	0	2547	0	0	681	10414	40642	
440770	Blanton's	Stones River	0	0	0	0	0	0	0	0	693	5791	14584	
442016	Booneville	Stones River	0	0	0	0	0	0	0	0	2874	9011	17885	
440690	Brandon's Chapel	Stones River	0	0	5280	0	0	0	0	0	645	4225	16486	
441114	Cainsville	Stones River	0	0	9000	0	0	0	0	2216	294	7127	26137	
436391	Caney Springs	Stones River	0	0	9616	0	0	0	894	0	1648	6750	25908	
440096	Cannon	Stones River	0	0	17246	0	0	1200	0	7580	767	35669	64562	
440677	Cedar Grove	Stones River	0	0	8000	0	0	306	0	0	1466	3556	17728	
442313	Cedar Grove	Stones River	0	0	9100	0	0	0	0	2400	3537	19930	76355	
436540	Chapel Hill	Stones River	0	0	4800	0	0	1252	0	22971	10295	43608	128676	
438663	Clav Hill	Stones River	0	0	0	0	0	0	0	0	1350	4388	12338	

2020 Tennessee Conference Statistics

GCNO#	Church	District	Base compensation paid to/for all Associate Pastor(s) and other pastoral staff. 41b	Base compensation paid to/for any Deacons not included in 41a or 41b. 41c	Housing benefits paid to/for Lead Pastor or person in lead pastoral role as described in 41b. 42a	Housing benefits paid to/for all Associate Pastor(s) and other pastoral staff assigned or appointed to the church. Include deacons and other clergy in this role. 42b	Housing benefits paid to/for any Deacons not included in 41a or 41b. 42c	Total amount paid to pastor and associate(s) for accountable reimbursements 43	Total amount paid to pastor and associate(s) for any other cash allowances (non-accountable) 44	Total amount paid in salary and benefits for all other church staff and diaconal ministers 45	Total amount spent for local church program expenses 46	Total amount spent for other local church operating expenses 47	Total of church operating expenses 41a-47	
			2020	2,788,015	138,569	3,125,843	1,167,400	36,833	703,827	141,245	19,752,424	3,998,237	17,615,172	61,636,822
436686	Cornersville	Stones River	0	0	0	0	0	3164	4800	6500	8202	15760	67478	
440405	Cowan	Stones River	0	0	0	0	0	0	400	0	400	4700	26299	
440427	Decherd	Stones River	0	0	4830	0	0	0	0	3900	351	6066	36677	
436722	Dellrose	Stones River	0	0	0	0	0	0	0	0	65	2081	7071	
436744	Diana	Stones River	0	0	0	0	0	0	0	0	241	4677	22611	
441012	Dunaway's Chapel	Stones River	0	0	4000	0	0	25	0	0	605	1501	8131	
440440	Eagleville	Stones River	0	0	0	0	0	0	0	22475	18031	23283	87299	
996575	Elders Chapel	Stones River	0	0	9582	0	0	0	4900	1000	15699	33576		
996462	Emery	Stones River	0	0	0	0	0	300	0	20	4000	5570		
440462	Estill Springs	Stones River	0	0	6669	0	0	2327	0	5268	991	10987	71410	
436414	Farmington	Stones River	0	0	13200	0	0	0	0	1370	557	8019	25146	
441752	Farris Chapel	Stones River	0	0	4000	0	0	0	0	0	2306	11919	24625	
442233	Farris Chapel	Stones River	0	0	1002	0	0	700	0	3905	75	3366	19056	
436802	Fayetteville First	Stones River	35353	0	0	20157	0	8730	0	169021	28653	175121	526811	
440757	Fellowship	Stones River	0	0	24000	0	0	1068	0	213555	53157	181650	541027	
442118	Flat Creek	Stones River	0	0	5711	0	0	1705	0	0	1666	7981	30807	
441216	Forest Mill	Stones River	0	0	0	0	0	648	0	5721	156	5956	34081	
440597	Fountain Grove	Stones River	0	0	0	0	0	0	0	0	1145	4590	10703	
440713	Friendship	Stones River	0	0	12000	0	0	0	0	0	1	3600	15601	
436493	Glenn's Chapel	Stones River	0	0	2600	0	0	0	0	0	110	2500	5210	
440815	Goosepond	Stones River	0	0	5000	0	0	0	0	1325	725	5489	16739	
441901	Hamilton	Stones River	0	0	18000	0	0	6000	0	40060	2099	44779	165353	
436755	Harms	Stones River	0	0	0	0	0	0	0	858	2024	5882		
441876	Harris Chapel	Stones River	0	0	13800	0	0	1316	0	8871	18045	84032		
441091	Haynes Chapel	Stones River	0	0	6000	0	0	0	0	2325	2952	8339	27506	
441103	Hickory Hill	Stones River	0	0	6300	0	0	0	0	0	153	2822	10175	
437010	Highland	Stones River	0	0	0	0	0	0	0	0	183	9432	19968	
442324	Hillcrest	Stones River	10540	0	22800	8037	0	257	0	71630	23299	139363	317968	
440520	Hillsboro First	Stones River	0	0	0	0	0	6000	0	10200	6108	28533	107538	
440542	Huntland	Stones River	0	0	0	0	0	0	0	0	684	5183	25581	
441193	Ivy Bluff	Stones River	0	0	8000	0	0	0	0	0	596	18610	43254	
442164	Kedron	Stones River	0	0	0	0	0	0	0	0	1539	16550	41187	
441171	Kelley's Chapel	Stones River	0	0	4000	0	0	154	0	0	119	9229	15502	
996484	Key	Stones River	0	0	15000	0	0	0	337	5557	414	15727	73284	
441034	Lascassas	Stones River	0	0	9000	0	0	0	0	5100	3900	12301	36301	
440974	Laverne First	Stones River	0	0	20000	0	0	3000	0	30000	8000	55000	116000	
437021	Lewisburg Chapel	Stones River	0	0	0	0	0	0	0	0	704	1924	11340	
436881	Lewisburg First	Stones River	0	0	9000	0	0	1627	1000	114206	4735	121735	325987	
996108	Lillard's Chapel	Stones River	0	0	6000	0	0	0	0	10400	663	20078	49501	
440575	Lock's Memorial	Stones River	0	0	6000	0	0	0	0	0	46	8986	32119	
440586	Lynchburg First	Stones River	0	0	0	0	4500	610	0	18543	1203	13050	98406	
440622	Manchester First	Stones River	0	47845	7430	0	17835	6723	0	123765	21423	95650	403051	
440850	Marble Hill	Stones River	0	0	7200	0	0	0	0	0	1	2000	9201	
436562	McBurg	Stones River	0	0	10624	0	0	0	0	0	1110	7752	36489	
436983	Medium	Stones River	0	0	0	0	0	0	0	250	8	12000	22186	
441810	Mt. Carmel	Stones River	0	0	0	0	0	0	0	0	500	3600	12700	
440358	Mt. Lebanon	Stones River	0	0	0	0	0	0	0	198	352	6490	10668	
440371	Mt. Olivet	Stones River	0	0	0	0	0	450	0	500	332	18755	37509	
440768	Mulberry	Stones River	0	0	0	0	0	0	0	0	1	2379	5380	
440781	Murfreesboro First	Stones River	122022	0	60000	36050	0	3535	0	888579	132005	384648	1706839	
440826	Normandy	Stones River	0	0	15174	0	0	2015	0	0	5686	11285	40616	
442290	Old Lebanon	Stones River	0	0	0	0	0	1581	0	0	1357	7590	20410	
440861	Pelham	Stones River	0	0	12000	0	0	1346	0	0	5215	19575	77136	
436961	Petersburg	Stones River	0	0	0	0	0	0	1360	0	3600	3750	31025	
441898	Pleasant Grove	Stones River	0	0	0	0	0	0	0	0	1995	24709	73609	
442131	Pleasant Grove	Stones River	0	0	11383	0	0	1705	0	6705	9158	37023		
440438	Pleasant Hill	Stones River	0	0	5280	0	0	0	1000	0	650	3500	16766	
440894	Providence	Stones River	0	0	0	0	0	0	0	0	4528	9420	26448	
441136	Ransom	Stones River	0	0	0	0	0	0	0	6475	4693	15858	44726	
441273	Rays Chapel	Stones River	0	0	0	0	0	0	0	0	1	3429	6930	
440928	Salem	Stones River	0	0	0	0	0	131	0	2860	1734	24599	42312	
996278	Scott's Chapel	Stones River	0	0	13000	0	0	0	0	7350	3300	9616	36458	
440941	Shelbyville First	Stones River	0	0	10000	0	0	6162	0	215561	12056	70662	398920	
442153	Shiloh	Stones River	500	0	31020	0	0	4868	0	0	15066	37912	96116	
441295	Singleton	Stones River	0	0	7524	0	0	0	0	0	1240	4250	13014	
441158	Smith's Chapel	Stones River	0	0	5000	0	0	0	0	0	1250	14500	24150	
440985	Smyrna First	Stones River	0	0	0	0	0	100	5000	117682	6142	96769	285933	
996600	St. John	Stones River	0	0	13579	0	0	0	0	8600	200	6608	32357	
440804	St. Mark's	Stones River	63500	75000	12000	0	0	13400	0	283919	58259	247779	855857	
440564	St. Paul	Stones River	0	0	0	0	0	0	0	0	1027	13636	36663	
441238	St. Paul	Stones River	0	0	0	0	0	0	0	0	457	11552	20409	
996121	Stephen's Chapel	Stones River	0	0	13000	0	0	0	0	0	100	5709	21279	
996154	Stones River	Stones River	0	0	0	0	0	0	0	0	300	14300	29216	
441023	Summitville	Stones River	0	0	9000	0	0	0	0	0	4762	7450	34412	
441284	Trinity	Stones River	0	0	22000	0	0	880	0	152424	16400	91395	337593	
441067	Tulahoma First	Stones River	0	0	21500	0	0	2305	0	326766	54165	145698	621634	
441912	Turkey Creek	Stones River	0	0	0	0	0	0	0	0	69	3657	11070	
440906	Valley Home	Stones River	0	0	0	0	0	0	0	0	3500	18820	44316	
441796	Walnut Grove	Stones River	0	0	0	0	0	0	0	0	4996	13518	44494	
441125	Wartrace	Stones River	0	0	10608	0	0	1440	0	7975	1600	18629	48100	
440336	Wesley Heights	Stones River	0	0	14400	0	0	3724	0	19793	3387	41105	124409	
441251	West End	Stones River	0	0	0	0	0	0	0	0	473	4081	7320	
441147	Whiteside	Stones River	0	0	2880	0	0	0	0	1015	34	3679	13278	
441160	Winchester First	Stones River	45000	0	23000	20605	0	4138	0	142234	12459	57702	361138	
441182	Woodbury	Stones River	0	0	25000	0	0	0	0	14374	3518	19364	104936	
440451	Zion Hill	Stones River	0	0	3900	0	0	0	0	725	562	2036	7823	

2020 Tennessee Conference Statistics

GCNO#	Church	District	Total amount paid for principal and interest on indebtedness, loans, mortgages, etc.	Total amount paid on capital expenditures for building, improvements, and major equipment purchases	Total Church Expenses (Grand Total Folio)	Number of giving units	Amount received through pledges	Amount received from non-pledging, but identified givers	Amount received from unidentified givers	Amount received from interest and dividends and/or transferred from liquid assets	Amount received from Sale of Church Assets for Budget	Amount received through building use fees, contributions, and rentals	Amount received through fundraisers and other sources	Total income for annual budget/spending plan
			48	49	50 (29a - 49)	51	52a	52b	52c	52d	52e	52f	52g	52t
		2020	6,262,913	4,233,131	85,427,285	29,539	32,894,100	39,599,742	4,518,752	437,633	42,156	969,348	1,172,662	79,634,393
438322	Alexandria	Caney Fork River	0	7339	27913	8	0	14451	0	43	0	7200	0	21694
437420	Algood	Caney Fork River	0	0	132298	62	0	125836	4092	0	0	4633	0	134561
438082	Allens Chapel	Caney Fork River	0	45600	96145	0	0	38095	0	0	0	0	0	38095
437998	Almyra	Caney Fork River	0	1288	20140	12	0	20884	0	0	0	0	0	20884
995786	Ballard	Caney Fork River	0	0	5174	10	0	2200	0	0	0	0	0	2200
440735	Bascom	Caney Fork River	0	0	24645	16	0	26357	493	0	0	0	164	27014
437442	Baxter	Caney Fork River	0	0	43725	22	0	60000	6500	0	0	0	0	66500
437431	Bethany	Caney Fork River	0	0	22753	15	0	20814	0	0	0	0	0	20814
438071	Bethel	Caney Fork River	0	0	10428	11	0	0	8000	0	0	0	0	8000
438184	Bon Air	Caney Fork River	0	4809	23570	32	0	30194	0	0	0	0	0	30194
996358	Braden	Caney Fork River	0	0	27654	17	0	0	0	0	0	0	10470	10470
439838	Bright Hill	Caney Fork River	0	19596	37060	12	0	16100	6368	0	0	0	0	22468
437577	Brotherton	Caney Fork River	0	0	13936	5	0	12026	0	0	0	0	0	12026
438402	Brush Creek	Caney Fork River	0	0	7478	9	0	2510	4999	0	0	0	0	7509
439862	Buckner's Chapel	Caney Fork River	0	0	29571	0	0	29625	0	22	0	0	0	29647
996052	Burton's	Caney Fork River	0	0	29312	30	31123	0	0	0	0	11400	0	42523
437896	Byrdstown	Caney Fork River	7733	1521	53970	40	0	44334	0	10000	0	500	170	55004
438424	Carthage	Caney Fork River	0	34711	350190	149	0	387115	16130	803	0	662	0	404710
438630	Cedar Point	Caney Fork River	0	0	10926	8	0	12000	0	0	0	0	0	12000
437486	Celina	Caney Fork River	0	0	112585	29	0	49943	0	0	0	100	0	50043
440360	Centertown	Caney Fork River	27705	13763	145349	52	0	138420	14774	0	0	150	0	153344
437500	Chestnut Mound	Caney Fork River	0	1952	35737	29	0	53582	0	56	0	0	0	53638
440746	Christ (McMinnville)	Caney Fork River	0	0	175927	85	0	169784	0	0	0	0	0	169784
439510	Christ Chapel	Caney Fork River	0	0	7320	10	0	0	22101	0	0	0	0	22101
996132	Clark	Caney Fork River	0	648	35329	14	0	3500	31250	0	0	0	0	34750
437522	Clarkrange	Caney Fork River	0	0	36193	25	0	22535	4890	0	0	0	0	27425
437681	Claysville	Caney Fork River	0	0	15284	15	0	20970	3410	0	0	0	0	24380
438958	Clear Fork	Caney Fork River	0	1775	11346	12	0	9000	0	0	0	0	0	9000
440382	Coalmont	Caney Fork River	0	0	14354	0	0	0	9440	0	0	0	0	9440
437544	Cookeville First	Caney Fork River	0	104547	1443982	400	1223970	389303	20294	25000	0	0	1210	1659777
437646	Crossville First	Caney Fork River	32100	0	900183	390	525528	296193	6589	154	0	292	0	828756
437373	Cummingsville	Caney Fork River	0	0	8811	10	0	5994	0	0	0	0	0	5994
439372	Curry's Chapel	Caney Fork River	0	216	11462	8	0	12381	0	0	0	0	0	12381
996096	Dicktown	Caney Fork River	0	0	3691	13	0	0	4500	0	0	0	0	4500
438140	Dodson Chapel	Caney Fork River	0	0	26772	21	0	35732	8402	0	0	0	0	44134
437715	Dorton	Caney Fork River	0	3887	37466	30	0	34064	8665	431	0	0	0	43160
437748	Dowelltown	Caney Fork River	0	4214	42945	13	0	49575	0	0	0	0	0	49575
437761	Doyle	Caney Fork River	11793	0	102526	65	0	105722	0	0	0	0	0	105722
437954	Elmwood	Caney Fork River	0	0	16674	12	0	0	12554	0	0	0	0	12554
437692	Fairfield Glade	Caney Fork River	0	43844	949993	526	550289	374228	6063	3581	0	254	0	934415
440143	Findlay	Caney Fork River	0	1100	27417	32	0	26186	0	0	0	0	0	26186
439133	Fraser's	Caney Fork River	0	0	14561	0	0	0	17671	0	0	0	0	17671
438151	Friendship	Caney Fork River	0	11527	68201	32	0	45475	3674	0	0	11700	0	60849
437750	Fullers	Caney Fork River	0	0	14001	8	500	14083	0	0	0	0	0	14583
437806	Gainesboro	Caney Fork River	0	0	96314	57	0	58945	9875	0	0	0	0	68820
438708	Gordonsville	Caney Fork River	6300	0	57614	0	0	34889	23261	0	0	0	0	58150
440291	Grace Chapel	Caney Fork River	0	0	10260	0	0	0	10000	0	0	0	0	10000
437828	Granville	Caney Fork River	0	2000	60411	50	0	65719	0	31	0	0	0	65750
437737	Grassy Cove	Caney Fork River	0	0	19865	12	0	20786	4639	0	0	0	0	25425
437841	Grimmsley	Caney Fork River	0	320	21595	0	0	0	35162	0	0	0	0	35162
439155	Hickory Valley	Caney Fork River	0	0	22328	20	0	36710	3192	200	0	0	0	40102
435660	Hispanic Fellowship	Caney Fork River	0	0	12389	0	0	5890	863	0	0	0	0	6753
437668	Homestead	Caney Fork River	0	9824	146185	67	0	146069	11539	320	0	0	0	157928
437863	Jamestown	Caney Fork River	0	0	68924	26	0	61863	0	0	0	0	0	61863
439953	Keltonburg	Caney Fork River	0	4208	37087	0	0	0	34078	0	0	0	0	34078
996438	Kynett	Caney Fork River	0	0	25275	27	0	25826	0	0	0	0	0	25826
438674	Lancaster	Caney Fork River	0	0	10403	5	0	3711	5124	0	0	0	0	8835
438925	Liberty	Caney Fork River	0	0	7743	10	0	0	13645	327	0	0	0	13972
437943	Maggart	Caney Fork River	0	0	9967	14	0	10000	0	0	0	0	0	10000
437726	McDonald Chapel	Caney Fork River	0	0	18341	13	0	0	15420	0	0	4200	0	19620
437453	McFerrin	Caney Fork River	0	0	8643	10	0	0	10829	0	0	0	0	10829
440666	McMinnville First	Caney Fork River	8660	13200	456958	120	425659	0	6294	0	0	0	0	431953
437965	Monterey	Caney Fork River	0	0	113506	75	0	99052	5863	0	0	57	0	104972
440724	Morrison	Caney Fork River	0	7000	64896	6	0	52216	0	216	0	0	0	52432
440702	Morton Memorial	Caney Fork River	192083	7118	377467	113	167172	60845	1341	363	0	0	26429	256150
440154	Mt. Carmel	Caney Fork River	0	850	25068	23	0	20342	0	0	0	0	0	20342
437885	Mt. Gilead	Caney Fork River	0	1447	42868	0	0	0	50502	0	0	0	0	50502
438036	Mt. Gilead	Caney Fork River	0	2249	27806	0	0	24231	0	1223	0	7200	0	32654
439827	Mt. Pisgah	Caney Fork River	0	0	16652	14	0	0	19127	0	0	0	0	19127
437590	Mt. Union	Caney Fork River	0	0	20358	10	0	20191	3230	0	0	0	0	23421
437987	Mt. Zion	Caney Fork River	0	0	22800	19	0	8800	39429	0	0	0	0	48229
440633	Mt. Zion	Caney Fork River	0	0	21320	19	0	21258	0	0	0	0	0	21258
440688	New Bybees Chapel	Caney Fork River	0	0	7383	12	0	0	12525	0	0	0	0	12525
438696	New Middleton	Caney Fork River	0	0	33507	16	0	16695	12699	1336	0	0	0	30730
438093	New Short Mt	Caney Fork River	0	0	42853	30	0	47341	13304	0	0	0	0	60645
441956	New Union	Caney Fork River	0	9435	53172	0	0	37486	0	0	0	0	898	38384
439612	Okolona	Caney Fork River	0	0	32935	34	0	12731	13214	0	0	0	0	25945
440848	Palmer	Caney Fork River	0	0	11869	0	0	0	11000	0	0	0	0	11000
438014	Peeled Chestnut	Caney Fork River	0	180	11599	0	0	12258	0	0	0	0	0	12258
996267	Phillips Chapel (Liberty)	Caney Fork River	0	0	2992	3	0	300	1000	0	0	0	0	1300
437772	Pisgah	Caney Fork River	0	0	12186	11	0	7800	0	0	0	0	0	7800
437635	Pomona	Caney Fork River	53500	0	150999	0	0	94487	21605	0	0	300	0	116392
437817	Red Hill	Caney Fork River	0	0	22324	8	0	0	18863	0	0	0	0	18863
438025	Shady Grove	Caney Fork River	0	0	16707	8	0	1000	14508	0	0	0	0	15508

2020 Tennessee Conference Statistics

GCNO#	Church	District	Total amount paid for principal and interest on indebtedness, loans, mortgages, etc.	Total amount paid on capital expenditures for building, improvements, and major equipment purchases	Total Church Expenses (Grand Total Falt)	Number of giving units	Amount received through pledges	Amount received from non-pledging, but identified givers	Amount received from unidentified givers	Amount received from interest and dividends and/or transferred from liquid assets	Amount received from Sale of Church Assets for Budget	Amount received through building use fees, contributions, and rentals	Amount received through fundraisers and other sources	Total income for annual budget/spending plan
			48	49	50 (29a - 49)	51	52a	52b	52c	52d	52e	52f	52g	52t
		2020	6,262,913	4,233,131	85,427,285	29,539	32,894,100	39,599,742	4,518,752	437,633	42,156	969,348	1,172,662	79,634,393
438105	Sparta First	Caney Fork River	0	100000	352086	76	0	201746	17000	25000	0	0	0	243746
440165	Spring Chapel	Caney Fork River	0	8600	35032	25	0	0	32367	0	0	0	1027	33394
437602	Summerfield	Caney Fork River	0	0	20902	8	0	19100	0	0	0	720	0	19820
437613	Tollett's Chapel	Caney Fork River	0	0	36542	13	0	36794	435	0	0	0	407	37636
441045	Tracy City	Caney Fork River	0	1812	123357	50	0	92960	39841	196	0	0	0	132997
437830	Travisville	Caney Fork River	0	199	16868	15	0	0	13569	0	0	0	0	13569
438138	Webbs Chapel	Caney Fork River	0	0	24430	16	500	16849	5364	0	0	0	0	22713
438058	Wesley Chapel	Caney Fork River	0	0	9719	0	0	0	13201	0	0	0	0	13201
437852	Wolf River	Caney Fork River	0	0	18869	15	0	0	22742	0	0	0	0	22742
437670	Woodlawn	Caney Fork River	0	0	23226	15	0	22257	0	0	0	0	0	22257
996187	Wrights	Caney Fork River	0	0	29930	6	0	30360	3915	0	0	0	0	34275
439771	Zion Hill	Caney Fork River	0	0	41998	0	0	65859	0	0	0	0	0	65859
435204	Adams	Cumberland River	0	0	92197	35	84102	0	0	0	0	0	0	84102
442084	Aldersgate	Cumberland River	0	0	79469	13	0	49272	0	0	21000	0	0	70272
441444	Arlington	Cumberland River	0	0	122852	55	0	104111	3146	0	0	4800	0	112057
996314	Banks Chapel	Cumberland River	0	0	34817	19	0	41201	0	0	0	0	0	41201
438366	Beech Grove	Cumberland River	0	1233	39040	13	0	46617	369	0	0	0	0	46986
438732	Beech Grove (Trousdale)	Cumberland River	0	0	15100	14	0	12112	0	0	0	0	0	12112
441763	Bellshire	Cumberland River	0	10438	87183	35	0	50875	1472	14661	0	5000	0	72008
441524	Belmont	Cumberland River	228000	3889	1616406	403	1372552	114264	3989	0	0	22705	10990	1524500
438468	Bethlehem	Cumberland River	0	33445	122862	44	0	105289	2328	0	0	0	1866	109483
438388	Bethpage	Cumberland River	0	35762	146812	18	100747	24514	1244	25000	0	0	0	151505
441568	Blakemore	Cumberland River	22087	26023	248365	72	0	207075	835	75	0	13893	2626	224504
996017	Brooks Memorial	Cumberland River	0	15000	103611	48	0	70283	0	0	0	0	0	70283
438470	Cairo	Cumberland River	0	0	15631	24	0	14820	4173	0	0	0	0	18993
441648	Calvary	Cumberland River	0	135896	1330628	294	1085621	141345	1913	0	0	11441	171	1240491
438834	Campground	Cumberland River	0	1105	14440	8	0	2000	19183	256	0	835	0	22274
438971	Cedar Grove	Cumberland River	0	525	6237	5	0	0	0	0	0	2400	0	2400
435385	Cedar Hill	Cumberland River	0	10843	69696	22	0	42055	8836	0	0	0	7788	58679
438812	Chapel Hill	Cumberland River	0	0	17228	9	0	13294	885	0	0	0	0	14179
441706	City Road Chapel	Cumberland River	0	0	334706	100	129247	137808	8570	0	0	26543	0	302168
400078	Connection	Cumberland River	0	8375	301855	67	108505	85929	1111	3067	0	14950	727	214289
438685	Connell Memorial	Cumberland River	0	52907	505999	141	484004	74673	1966	2095	0	610	0	563348
439337	Cook's	Cumberland River	0	0	290442	111	228460	118786	3204	136	0	0	10512	361098
441717	Criewood	Cumberland River	100585	27373	591426	162	313518	78631	12332	0	0	12000	0	416481
438446	Cross Plains	Cumberland River	0	10572	116218	40	0	133273	0	5286	0	0	0	138559
441741	Dalewood	Cumberland River	0	0	184954	50	101247	0	0	0	0	0	0	101247
441785	Dodson Chapel	Cumberland River	0	0	1447	0	0	0	0	0	0	0	0	0
441808	Donelson Heights	Cumberland River	0	86150	362535	77	219588	5181	766	430	0	1220	6449	233634
438297	Douglass Chapel	Cumberland River	0	3610	27297	6	0	15000	0	0	0	0	0	15000
996028	Dowell	Cumberland River	0	0	44761	30	0	0	41000	0	0	3600	0	44600
441821	East End	Cumberland River	0	0	394954	220	314930	108646	1096	0	0	2600	1203	428475
441455	Edgehill	Cumberland River	0	0	321331	77	237595	54520	5350	5025	0	14645	0	317135
438526	Fairfield	Cumberland River	0	0	46115	0	0	0	45767	0	0	0	0	45767
439304	Forest Grove	Cumberland River	0	0	67289	13	0	56604	0	0	0	14690	0	71294
438561	Gallatin First	Cumberland River	395135	877	1392796	530	706762	313990	22364	503	0	36145	0	1079764
438628	Gideon UMC	Cumberland River	0	6498	47488	25	0	31251	15057	18466	0	0	0	64774
438641	Gladeville	Cumberland River	0	37351	318049	101	0	276790	5350	215	0	0	0	282355
441865	Glenciff	Cumberland River	0	0	83371	30	0	43084	200	5	0	18325	0	61614

2020 Tennessee Conference Statistics

GCNO#	Church	District	Total amount paid for principal and interest on indebtedness, loans, mortgages, etc.	Total amount paid on capital expenditures for building, improvements, and major equipment purchases	Total Church Expenses (Grand Total Paid)	Number of giving units	Amount received through pledges	Amount received from non-pledging, but identified givers	Amount received from unidentified givers	Amount received from interest and dividends and/or transferred from liquid assets	Amount received from Sale of Church Assets for Budget	Amount received through building use fees, contributions, and rentals	Amount received through fundraisers and other sources	Total income for annual budget/spending plan
			48	49	50 (29a - 49)									
		2020	6,262,913	4,233,131	85,427,285	29,539	32,894,100	39,599,742	4,518,752	437,633	42,156	969,348	1,172,662	79,634,393
439075	Salem	Cumberland River	0	0	12208	10	0	11650	2380	0	0	0	0	14030
437340	Saundersville	Cumberland River	0	0	70624	27	0	46000	3596	1114	0	1300	0	52010
996336	Seay Chapel	Cumberland River	0	1000	10978	10	2000	8000	0	0	0	0	500	10500
996245	Seay Hubbard	Cumberland River	40182	1795	193795	65	0	219858	0	0	0	0	0	219858
439064	Slater's	Cumberland River	0	0	13960	6	0	11680	1841	0	0	0	0	13521
438914	Smith's Chapel	Cumberland River	0	4873	27165	17	0	0	37355	0	0	5100	0	42455
442302	South End	Cumberland River	0	7122	199842	60	0	172643	4506	1375	0	2350	9148	190022
436083	Springfield First	Cumberland River	191919	0	970464	288	0	760308	551	106	0	1800	0	762765
996303	St. John	Cumberland River	0	0	44537	20	0	34136	0	0	0	0	0	34136
439086	Statesville	Cumberland River	0	0	11967	10	0	0	11461	100	0	0	0	11561
438594	Tuckers	Cumberland River	0	0	8044	0	0	0	14491	0	0	0	0	14491
439144	Walkers	Cumberland River	0	5000	62414	28	0	54755	3041	0	0	200	0	57996
439166	Walnut Grove	Cumberland River	0	26690	65751	33	0	52741	2300	0	0	0	2725	57766
435410	Wartrace	Cumberland River	0	600	28415	0	24233	0	0	0	0	0	0	24233
442448	West End	Cumberland River	18052	93433	2591753	0	1808725	524183	5607	2650	0	6071	39203	2386439
438993	Westland	Cumberland River	0	0	188492	60	187305	866	1194	0	0	2180	170	191715
439202	Westmoreland	Cumberland River	0	1136	35260	18	0	47893	0	44	0	0	0	47937
439224	White House	Cumberland River	0	4679	424197	122	0	391378	0	936	0	0	0	392314
438798	Willow Grove	Cumberland River	0	0	16133	9	0	0	14058	0	0	0	0	14058
442483	Woodbine	Cumberland River	0	4465	150744	40	0	101029	228	13200	0	0	19346	133803
435955	Woodland Street	Cumberland River	0	0	53199	20	0	36926	2912	0	0	6800	0	46638
441375	Abrams	Harpeth River	0	0	6016	0	0	0	10269	0	0	0	0	10269
439678	Antioch	Harpeth River	0	3959	63653	15	0	0	73346	0	0	0	687	74033
436403	Ardmore	Harpeth River	0	11131	60272	30	0	71000	148	0	0	0	0	71148
439417	Barnhill	Harpeth River	0	775	34465	23	0	25822	9879	31	0	0	5306	41038
996507	Beech Grove	Harpeth River	0	0	9365	0	0	4720	0	0	0	0	0	4720
437032	Bethel	Harpeth River	0	0	3966	0	0	0	4536	0	0	0	0	4536
439760	Bethel	Harpeth River	0	4945	26324	10	0	3000	34443	0	0	0	0	37443
436460	Bethesda	Harpeth River	0	11630	87345	22	0	64541	0	1103	0	0	5963	71597
436482	Bethlehem	Harpeth River	69	7509	792335	182	527187	291681	1132	0	0	3425	1570	824995
436505	Bigbyville	Harpeth River	0	0	71601	0	0	88377	4606	2506	0	0	460	95949
437293	Blooming Grove	Harpeth River	0	0	9421	10	0	11305	0	0	0	0	0	11305
439441	Bon Aqua	Harpeth River	0	0	51305	21	0	48925	4314	114	0	0	0	53353
441604	Brentwood	Harpeth River	220213	4938	7573422	2210	4927083	1868595	156443	8031	0	5573	0	6824925
437134	Burwood	Harpeth River	0	0	9397	7	0	7900	0	0	0	0	0	7900
436994	Campbellsville	Harpeth River	0	13261	35467	11	0	25617	0	0	0	505	0	26122
439428	Campground	Harpeth River	0	0	14171	10	19094	0	0	0	0	0	0	19094
437191	Cedar Grove	Harpeth River	0	14498	27457	22	0	9000	3401	0	0	0	0	12401
396294	Cedar Grove	Harpeth River	0	0	16626	11	0	13845	0	0	0	0	0	13845
441342	Cedar Valley	Harpeth River	0	0	16046	14	0	12755	0	0	0	0	0	12755
439463	Centerville	Harpeth River	0	5162	224935	32	154174	5355	3000	5130	0	0	2036	169695
441318	Chappell Memorial	Harpeth River	0	0	7730	7	0	5044	0	0	0	0	0	5044
439986	Cherry's Chapel	Harpeth River	0	2500	17450	0	0	18137	4570	0	0	0	0	22707
437065	Chestnut Grove	Harpeth River	0	15785	28084	12	0	16500	1719	0	0	0	0	18219
441615	Chinabee	Harpeth River	0	0	4200	7	0	0	3213	0	0	0	0	3213
439714	Choates Creek	Harpeth River	0	10783	54700	21	0	63091	9246	125	0	0	0	72462
441661	Christ	Harpeth River	165183	7191	1200718	387	881735	243431	2640	0	0	2132	0	1129938
439485	Clifton	Harpeth River	0	0	48188	32	0	50486	1752	6	0	0	0	52244
439680	Coleman Memorial	Harpeth River	646	72877	385130	92	258471	710	1854	54	156	156	1135	262536
436584	College Grove	Harpeth River	0	0	136168	79	0	110883	7485	838	0	0	0	119206
439508	Collinwood	Harpeth River	0	803	33811	18	0	43036	0	18	0	0	0	43054
436620	Columbia First	Harpeth River	340219	166163	1097589	437	781416	154926	6216	0	0	0	0	942558
437156	Cowles	Harpeth River	0	0	26547	12	0	33652	0	0	0	0	0	33652
436607	Craft Memorial	Harpeth River	0	8579	112900	35	0	79966	1939	5	0	24519	0	106429
441307	Dunn	Harpeth River	0	0	29548	20	0	33272	9900	0	0	0	0	43172
439942	East End	Harpeth River	0	0	83353	57	0	81211	4702	21	0	0	1500	87434
439361	East Hickman	Harpeth River	0	0	43055	11	0	20319	6480	382	0	0	0	27181
996256	Ebenezer UMC	Harpeth River	0	0	81510	51	0	67362	6897	0	15000	0	0	89259
436766	Elkton	Harpeth River	0	26598	67860	0	0	0	82991	131	0	0	0	83122
440212	Enterprise Incorporated	Harpeth River	0	0	12368	0	0	0	6504	0	0	0	0	6504
436788	Epworth	Harpeth River	0	0	459563	131	287547	168618	11348	0	0	0	0	467513
439565	Ethridge	Harpeth River	0	0	15439	0	0	0	28900	0	0	0	0	28900
441433	Eureka	Harpeth River	7705	0	35197	24	0	0	37083	0	0	0	5124	42207
440176	Evans Chapel	Harpeth River	0	0	8578	6	0	7445	0	0	0	0	0	7445
440245	Fall River	Harpeth River	0	10087	37386	0	0	0	36860	0	0	135	0	36995
442426	Forest Hills	Harpeth River	0	56335	562688	131	317744	119437	482	3047	0	10313	6845	457868
436846	Franklin First	Harpeth River	1143055	168127	5393437	1418	2040839	1026725	13340	5905	0	5430	323329	3415568
436447	Friendship	Harpeth River	0	0	7861	5	0	3632	0	0	0	0	0	3632
439587	Fullers Chapel	Harpeth River	0	0	6453	15	0	0	11600	0	0	0	0	11600
437123	Garrison	Harpeth River	0	2922	20262	12	0	15110	1931	0	0	0	282	17323
436538	Glendale	Harpeth River	0	4268	25620	0	0	0	15600	1011	0	200	0	16811
437076	Godwin-Chappell	Harpeth River	0	0	35797	18	0	18687	9	0	0	0	0	18696
437098	Goshen	Harpeth River	0	12153	50328	20	0	52721	5348	0	0	0	0	58069
439474	Graham's	Harpeth River	0	0	12446	19	0	23784	0	0	0	0	0	23784
437338	Greenbrier	Harpeth River	0	0	8859	7	8062	0	0	0	0	0	0	8062
437395	Green's Chapel	Harpeth River	0	0	8096	5	11199	0	0	0	0	0	0	11199
439576	Greenwood	Harpeth River	0	0	21650	9	0	33104	0	0	0	0	166	33270
440052	Henryville	Harpeth River	0	560	12934	13	0	8311	4000	0	0	0	0	12311
440256	Highland	Harpeth River	0	9596	33489	20	0	30115	4123	0	0	0	0	34238
436868	Hillsboro	Harpeth River	0	14544	181105	107	0	199251	9680	297	0	0	0	209228
439645	Hohenwald First	Harpeth River	0	0	180831	105	0	118472	20348	3292	0	801	21462	164375
441477	Holland Creek	Harpeth River	0	44119	63175	0	0	47957	2711	0	0	0	0	50668
441320	Howards	Harpeth River	0	0	14552	15	0	0	15884	0	0	0	0	15884
442005	Johnson's Chapel	Harpeth River	0	0	84043									

2020 Tennessee Conference Statistics

GCNO#	Church	District	Total amount paid for principal and interest on indebtedness, loans, mortgages, etc.	Total amount paid on capital expenditures for building, improvements, and major equipment purchases	Total Church Expenses (Grand Total Paid)	Number of giving units	Amount received through pledges	Amount received from non-pledging, but identified givers	Amount received from unidentified givers	Amount received from interest and dividends and/or transferred from liquid assets	Amount received from Sale of Church Assets for Budget	Amount received through building uses, contributions, and rentals	Amount received through fundraisers and other sources	Total income for annual budget/spending plan	
			48	49	50 (29a - 49)										51
			2020	6,262,913	4,233,131	85,427,285	29,539	32,894,100	39,599,742	4,518,752	437,633	42,156	969,348	1,172,662	79,634,393
439805	Lobelville	Harpeth River	0	2800	36044	20	0	31200	2600	0	0	0	0	33800	
439997	Loretto	Harpeth River	0	5036	155027	90	0	160020	0	2135	0	0	0	162155	
439840	Lutts	Harpeth River	0	0	29029	15	0	0	29487	0	0	0	0	29487	
436904	Lynnville UMC	Harpeth River	0	0	52877	26	0	35795	8847	0	0	0	2700	47342	
440952	Mars Hill	Harpeth River	0	0	105275	100	0	0	138596	0	0	0	0	138596	
437214	Minor Hill	Harpeth River	0	1443	13186	10	0	12000	661	0	0	0	0	12661	
436950	Mooresville	Harpeth River	0	0	14495	0	0	0	9967	180	0	0	0	10147	
440041	Mt. Auburn	Harpeth River	0	0	9322	10	0	0	13320	0	0	0	0	13320	
440187	Mt. Carmel	Harpeth River	0	0	13791	100	0	0	12928	0	0	0	0	12928	
441592	Mt. Hope	Harpeth River	0	7000	35019	22	0	27805	3257	0	0	0	1249	32311	
440267	Mt. Lebanon	Harpeth River	0	1350	14257	14	0	9059	3077	0	0	0	0	12136	
996165	Mt. Pisgah	Harpeth River	0	0	101089	42	0	72000	2206	0	0	0	10000	84206	
439816	Mt. Pleasant	Harpeth River	0	0	19282	8	0	16300	0	0	0	0	0	16300	
439884	Mt. Pleasant First	Harpeth River	0	10500	157071	52	0	153548	1996	0	0	0	0	155544	
441650	Mt. Zion	Harpeth River	0	2500	6394	5	0	0	4945	0	0	0	0	4945	
441535	Nashville Korean	Harpeth River	320000	25000	659342	120	0	380000	98000	0	0	0	0	478000	
436551	Neapolis	Harpeth River	0	0	19716	12	0	27055	869	205	0	0	0	28129	
439667	New Prospect	Harpeth River	0	0	73023	48	0	0	110384	791	0	0	0	111175	
436926	Nolensville First	Harpeth River	0	1331	409088	137	0	359491	15999	2773	0	1985	417	380665	
439907	Nunnelly UMC	Harpeth River	0	625	36688	22	4800	14074	6855	0	0	0	1325	27054	
440930	Oak Grove	Harpeth River	0	0	51428	36	0	0	45342	0	0	0	0	45342	
436948	Olivet	Harpeth River	0	8100	51183	0	0	0	42000	0	0	0	0	42000	
436857	Pisgah Circuit	Harpeth River	0	0	41164	0	0	42933	4568	0	0	0	0	47501	
439656	Pleasant Grove	Harpeth River	0	9226	54175	30	0	0	52276	601	0	0	0	52877	
436790	Pleasant Hill	Harpeth River	0	0	13055	12	0	18590	3921	0	0	0	0	22511	
437247	Pleasant Ridge	Harpeth River	0	6200	27621	0	0	0	27389	274	0	0	0	27663	
439532	Porter's Chapel	Harpeth River	0	7850	30433	32	24500	23209	0	0	0	0	0	47709	
437327	Prospect	Harpeth River	0	0	36005	19	0	45000	6800	0	0	0	0	51800	
437043	Pulaski First	Harpeth River	194	32850	426195	170	177485	205506	2900	83	0	150	0	386124	
440234	Railroad	Harpeth River	0	0	3048	0	0	0	5512	58	0	0	0	5570	
436675	Riverside	Harpeth River	0	14970	252717	129	89425	102942	0	175	0	17100	17258	226900	
440074	Riverside	Harpeth River	0	0	24226	20	0	0	22160	0	0	0	0	22160	
441557	Robertson Chapel	Harpeth River	0	80	21364	10	20448	0	0	0	0	0	0	20448	
437087	Santa Fe	Harpeth River	0	0	17565	6	0	10244	0	0	0	0	0	10244	
439964	Savannah First	Harpeth River	0	0	337343	93	0	329285	8063	0	0	0	0	337348	
400012	Shady Grove	Harpeth River	0	0	18459	10	0	6505	4302	0	0	1500	2236	14543	
439554	Shipp's Bend	Harpeth River	0	0	47606	0	0	0	30461	486	0	0	0	30947	
437101	Spring Hill	Harpeth River	0	0	246949	119	0	203288	8627	2409	0	0	0	214324	
439920	St. Joseph	Harpeth River	0	0	13924	10	0	0	19281	98	0	0	0	19379	
437362	St. Andrew Memorial	Harpeth River	0	0	58200	60	0	78562	3489	0	0	0	14500	96551	
995536	St. James	Harpeth River	0	0	4467	3	0	0	2500	0	0	0	0	2500	
995593	St. John's	Harpeth River	0	0	14533	11	8000	0	1000	0	0	0	0	9000	
436664	St. Luke	Harpeth River	0	7739	128181	57	0	134226	0	0	0	0	0	134226	
440006	Summertown	Harpeth River	0	0	12188	11	0	8153	2943	0	0	0	0	11096	
437112	Theta	Harpeth River	0	0	9862	11	0	10940	0	0	0	0	0	10940	
437145	Thompson Station	Harpeth River	0	0	83742	55	0	112026	1301	0	0	150	0	113477	
437167	Trinity	Harpeth River	0	6040	37764	22	0	61000	1272	0	0	0	0	62272	
437180	Trinity	Harpeth River	0	35521	189074	46	0	149296	2631	3204	0	300	5000	160431	
441570	Trinity	Harpeth River	0	0	14955	13	0	0	18086	0	0	0	0	18086	
437203	Triune	Harpeth River	0	10262	98928	36	0	68930	1858	0	0	0	0	70788	
441353	Warren	Harpeth River	0	0	16885	11	0	14910	0	0	0	0	0	14910	
440028	Waynesboro First	Harpeth River	0	0	102383	48	0	96261	20530	0	0	0	0	116791	
437225	Wesley Chapel	Harpeth River	0	0	111699	20	0	86154	0	971	0	7320	300	94745	
996553	Wesley Chapel	Harpeth River	7556	0	24988	10	4000	18689	3179	0	0	0	0	25868	
441490	Wesley's Chapel	Harpeth River	0	0	17149	30	0	33359	0	0	0	0	0	33359	
440063	West Point	Harpeth River	0	0	15161	8	0	18968	5043	2314	0	0	0	26325	
437351	Westview	Harpeth River	0	0	144201	0	0	113400	0	0	0	500	3461	117361	
440108	Whitten's Cross Roads	Harpeth River	0	0	4985	0	0	0	8822	0	0	0	0	8822	
396751	Whitwell	Harpeth River	0	0	20445	10	0	15132	3789	157	0	0	0	19078	
440085	Williamsport	Harpeth River	0	12380	40695	11	0	32035	3738	10	0	185	0	35968	
435226	Antioch	Red River	0	0	49057	18	0	50060	1735	18	0	0	0	51813	
435317	Asbury-Mt Carmel	Red River	0	17850	155234	90	0	167866	7503	0	0	0	0	175369	
435261	Ashland City UMC	Red River	0	38390	220196	85	0	191871	0	1670	0	100	0	193641	
436367	Bascom	Red River	0	0	42779	0	0	0	38049	0	0	0	6000	44049	
441488	Belle Meade	Red River	0	0	926424	203	830608	34302	4040	0	0	24000	0	892950	
441502	Bellevue	Red River	0	25500	406405	193	174933	210478	1480	253	0	5840	0	392984	
435306	Bethel	Red River	0	0	78727	27	0	61044	0	0	0	0	0	61044	
435328	Bethlehem	Red River	0	0	171040	35	0	133589	273	562	0	0	1140	135564	
996041	Bowman Chapel	Red River	0	13608	51418	30	0	45529	531	1014	0	0	0	47074	
996198	Braden	Red River	0	0	27012	17	0	20566	0	0	0	0	208588	229154	
435294	Brewer's	Red River	0	70805	139362	59	0	100526	3386	151	0	175	0	104238	
435454	Bumpus Mills	Red River	0	11	47117	0	0	0	51501	0	0	0	0	51501	
437384	Burns	Red River	0	12000	46319	0	0	47916	10681	1266	0	0	0	59863	
435886	Cedar Grove	Red River	0	0	9896	0	0	1200	7222	0	0	0	0	8422	
441683	Centenary	Red River	0	0	22755	11	0	24357	772	0	0	0	0	25129	
435831	Central	Red River	0	13076	52127	19	0	41897	1942	1344	0	100	0	45283	
435215	Chapel Hill	Red River	0	0	20424	11	0	17565	1490	0	0	0	0	19055	
435408	Charlotte-Fagan	Red River	0	48532	151987	55	0	91482	5458	37	0	0	3827	100804	
996201	Clark Memorial	Red River	0	0	388226	135	3000	372880	11668	0	0	0	0	387548	
396170	Clarkville First	Red River	0	0	58621	21	45170	0	0	0	0	8017	0	53187	
435192	Craggie Hope	Red River	0	0	22234	21	0	14237	6611	0	0	0	0	20848	
435523	Cumberland Furnace	Red River	0	0	12267	21	0	0	11924	0	0	0	0	11924	
438481	Denton's Chapel	Red River	0	0	28708	0	0	43204	0	0	0	1160	0	44364	
435545	Dickson First	Red River	144547	0	694840	208	399508	233206	2076	3012					

2020 Tennessee Conference Statistics

GCNO#	Church	District	Total amount paid for principal and interest on indebtedness, loans, mortgages, etc.		Total amount paid on capital expenditures for building improvements, and major equipment purchases		Total Church Expenses (Grand Total Paid)		Number of giving units	Amount received through pledges	Amount received from non-pledging, but identified givers	Amount received from unidentified givers	Amount received from interest and dividends and/or transferred from liquid assets	Amount received from Sale of Church Assets for Budget	Amount received through building uses fees, contributions, and rentals	Amount received through fundraisers and other sources	Total income for annual budget/spending plan
			48	49	50 (29a - 49)	51	52a	52b									
			2020	6,262,913	4,233,131	85,427,285	29,539	32,894,100	39,599,742	4,518,752	437,633	42,156	969,348	1,172,662	79,634,393		
435421	Forest Street	Red River	0	0	125618	48	61345	40511	1237	38	0	4475	0	107606			
435567	Fort Donelson Memorial	Red River	0	11342	183686	39	0	165634	8261	6102	0	775	950	181722			
436163	Glenwood	Red River	6000	1858	36390	16	0	0	25847	0	0	0	0	25847			
996212	Gordon Memorial	Red River	168250	6665	519653	212	0	467409	2185	0	0	2650	18253	490497			
438936	Greenville	Red River	24000	0	140841	44	0	158352	2674	0	0	0	18813	179839			
435647	Greenwood	Red River	0	6538	29201	9	0	10000	13602	0	0	0	8500	32102			
435272	Hickory Point	Red River	0	0	38931	35	0	50460	6564	0	0	0	0	57024			
435443	Hilldale	Red River	68624	28999	614533	230	405627	122619	2436	117	0	300	12150	543249			
441945	Hobson	Red River	0	0	67782	15	6000	48744	5416	0	0	4000	0	64160			
435853	Hopewell	Red River	0	0	13497	14	0	0	13069	0	0	0	3477	16546			
396762	Iglesia Metodiste Ebenezer Fellowship	Red River	0	0	0	0	0	0	0	0	0	0	0	0			
435875	Indian Mound	Red River	7952	5700	64305	22	0	67642	0	0	0	0	0	67642			
435693	Jackson's Chapel	Red River	0	2896	29116	18	0	12900	11007	0	0	0	0	23907			
435682	Jordonia	Red River	0	0	46390	21	0	6130	38163	0	0	0	0	44293			
435705	Kingston Springs	Red River	0	6771	191976	97	0	131135	3061	377	0	32200	1000	167773			
435716	Liberty	Red River	0	0	13465	7	0	13690	2410	0	0	0	0	16100			
435578	Lockhart's	Red River	0	0	7798	13	0	5998	0	0	0	0	0	5998			
436130	Long Branch	Red River	0	0	14439	0	0	15113	0	146	0	0	0	15259			
436015	Louise	Red River	0	0	25659	12	0	26928	2643	0	0	0	0	29571			
435465	Madison Street	Red River	0	261623	1324360	436	796313	201740	1953	3380	0	41347	0	1044733			
435784	Mallory	Red River	0	0	18097	16	21607	0	0	0	0	0	0	21607			
435671	Marion	Red River	0	0	37410	0	0	0	37596	0	0	0	2382	39978			
435237	Martha's Chapel	Red River	0	0	59671	29	87908	0	718	0	0	200	717	89543			
435727	McEwen First	Red River	0	4256	73216	26	0	66946	1644	0	0	0	0	68590			
442040	McKendree	Red River	46897	0	288206	260	260991	34500	0	4908	0	42922	20281	363602			
435762	McKinnon	Red River	0	6850	24912	18	0	0	15000	48	0	0	0	15048			
442107	Monroe Street	Red River	0	4642	68702	26	0	70468	0	0	0	0	0	70468			
435738	Mt. Lebanon	Red River	0	0	61943	0	0	52510	1952	0	0	300	0	54762			
435556	Mt. Pleasant	Red River	0	0	35431	10	0	33328	0	0	0	0	0	33328			
436037	Mt. Zion	Red River	0	5898	114881	43	0	82894	2421	0	0	0	0	85315			
435820	Neptune-Clifton	Red River	0	0	23333	12	0	11900	3317	0	0	0	0	15217			
442211	New Bethel	Red River	0	0	22314	16	0	17713	4035	0	0	0	0	21748			
435476	New Haven	Red River	0	133	29492	14	0	0	32164	0	0	0	0	32164			
435795	New Johnsonville	Red River	0	0	64949	19	0	67680	1726	3	0	100	0	69509			
435842	New Providence	Red River	26324	7486	190574	70	98053	0	4323	796	0	29700	0	132872			
439873	Oak Grove	Red River	0	0	6100	16	0	8611	0	0	0	0	0	8611			
439326	Oakwood	Red River	0	0	30677	14	0	19779	681	0	0	10800	0	31260			
435864	Palmyra	Red River	0	0	17395	4	0	12481	0	0	0	0	0	12481			
435614	Paul's Chapel	Red River	0	0	38731	28	0	47931	0	1	0	0	0	47932			
436243	Pegram	Red River	0	16790	121147	58	0	97592	3955	385	0	9232	1378	112542			
435773	Pisgah	Red River	0	3296	55686	0	0	0	66824	19	0	0	0	66843			
435900	Pleasant View	Red River	0	12577	158675	115	0	170807	5742	1925	0	4550	3065	186089			
435498	Rose Valley	Red River	0	425	27942	16	0	0	17253	0	0	0	0	17253			
436050	Rye's Chapel	Red River	0	12354	86977	49	0	105590	3640	788	0	50	0	110068			
436298	Sailor's Rest	Red River	0	0	11971	8	0	0	12067	0	0	0	0	12067			
435250	Salem	Red River	0	0	259288	170	0	260965	18526	136	0	0	0	279627			
436004	Sango	Red River	0	45853	333901	171	0	268172	18638	2420	0	725	0	289955			
436026	Scottsboro	Red River	9648	3169	50790	0	0	32999	950	1118	0	0	120	35187			
436048	Simpkins	Red River	0	0	20089	20	0	0	25000	0	0	0	13000	38000			
436072	Southside	Red River	0	0	26798	17	0	29165	877	0	0	0	0	30042			
435988	St. Bethlehem	Red River	0	0	141771	66	0	141607	488	28	0	460	0	142583			
442244	St. John's	Red River	0	9247	135489	35	0	54977	1035	0	0	38872	0	94884			
436128	Stewart	Red River	0	0	15169	10	0	16821	0	0	0	0	0	16821			
996291	Stone Chapel	Red River	0	0	9678	12	0	6921	0	0	0	0	0	6921			
439521	Sycamore	Red River	0	0	7814	9	0	13300	1000	7	0	0	0	14307			
436356	Taylor's Chapel	Red River	0	99	52490	38	0	51206	6578	0	0	200	0	57984			
435135	Tenn City	Red River	0	0	17299	9	0	0	16229	107	0	0	0	16336			
436196	Tennessee Ridge	Red River	0	32349	62987	0	0	22019	7857	299	0	0	768	30943			
435330	Walton's Chapel	Red River	0	103705	168728	0	0	0	78067	1392	0	0	0	79459			
436141	Waverly First	Red River	68049	27039	392845	114	0	337766	3386	0	0	2405	5276	348833			
436185	White Bluff	Red River	0	10184	56061	25	0	0	42744	0	0	0	0	42744			
435818	Wilee's Chapel	Red River	0	0	17805	14	0	24335	0	0	0	0	0	24335			
435807	Woodlawn	Red River	0	0	32776	0	0	0	26432	0	0	0	1395	27827			
435512	Wyatt's Chapel	Red River	0	15044	52109	53	0	24129	7295	0	0	0	0	31424			
440872	Alto	Stones River	0	0	13817	6	0	16830	3636	125	0	0	0	20591			
441422	Antioch	Stones River	0	16000	230181	36	151000	25201	0	495	0	16318	14636	207650			
440600	Asbury	Stones River	0	1847	40847	37	0	34490	10516	10	0	0	0	45016			
437178	Aspen Hill	Stones River	0	500	10275	14	0	0	5489	0	0	0	0	5489			
437236	Beech Grove	Stones River	0	4050	39910	18	0	0	69890	0	0	0	0	69890			
440325	Bell Buckle	Stones River	23610	54505	229091	65	0	153439	0	17	0	15800	0	169256			
440347	Bell Springs	Stones River	0	2447	81678	49	0	77260	4205	50	0	0	0	81515			
436425	Berlin	Stones River	0	0	21034	14	0	15486	7980	533	0	0	0	23999			
441001	Bethel	Stones River	0	22878	117042	78	0	132702	4196	296	0	0	1877	139071			
441730	Bethel	Stones River	0	45022	83278	32	0	37196	3254	36567	0	0	156	77173			
440278	Blackman	Stones River	0	4600	296553	180	0	343200	10651	16636	0	370	0	370857			
436527	Blanche	Stones River	0	0	16315	12	0	28195	0	0	0	500	0	28695			
441205	Blankenship	Stones River	0	0	42597	28	0	37307	4145	0	0	300	0	41752			
440770	Blanton's	Stones River	0	200	18222	18	0	0	20168	350	0	0	0	20518			
442016	Booneville	Stones River	0	2000	26991	0	0	7800	9000	2500	0	0	0	19300			
440690	Brandon's Chapel	Stones River	0	5650	22136	5	0	0	18000	0	0	0	0	18000			
441114	Cainsville	Stones River	0	13400	40937	24	0	34461	2719	0	0	0	0	37180			
436391	Caney Springs	Stones River	0	1787	32060	23	0	0	38628	16	0	0	0	38644			
440096	Cannon	Stones River	0	0	68269	15	0	39685	2481	25000	0	0	0	67166			
440677	Cedar Grove	Stones River	0	0													

2020 Tennessee Conference Statistics

GCNO#	Church	District	Total amount paid for principal and interest on indebtedness, loans, mortgages, etc.	Total amount paid on capital expenditures for building, improvements, and major equipment purchases	Total Church Expenses (Grand Total Paid)	Number of giving units	Amount received through pledges	Amount received from non-pledging, but identified givers	Amount received from unidentified givers	Amount received from interest and dividends and/or transferred from liquid assets	Amount received from Sale of Church Assets for Budget	Amount received through building user fees, contributions, and rentals	Amount received through fundraisers and other sources	Total income for annual budget/spending plan	
			48	49	50 (29a - 49)	51	52a	52b	52c	52d	52e	52f	52g	52t	
			2020	6,262,913	4,233,131	85,427,285	29,539	32,894,100	39,599,742	4,518,752	437,633	42,156	969,348	1,172,662	79,634,393
436686	Cornersville	Stones River	0	0	77771	50	0	74965	0	0	0	0	0	0	74965
440405	Cowan	Stones River	0	1500	36912	19	0	44616	1000	0	0	0	0	0	45616
440427	Decherd	Stones River	0	5363	42040	0	0	0	34787	0	0	100	0	0	34887
436722	Dellrose	Stones River	0	888	8460	5	0	6745	0	0	0	0	0	0	6745
436744	Diana	Stones River	0	0	26385	10	0	28093	3122	0	0	0	0	0	31215
441012	Dunaway's Chapel	Stones River	0	0	8804	6	0	14652	0	0	0	0	0	0	14652
440440	Eagleville	Stones River	0	6805	102577	87	0	82760	8699	6305	0	32752	3073	133589	
996575	Elders Chapel	Stones River	0	3500	42774	25	0	30212	0	0	0	0	0	0	30212
996462	Emery	Stones River	0	1900	10364	9	0	10650	350	0	0	0	0	0	11000
440462	Estill Springs	Stones River	0	4953	93679	50	0	108051	4944	49	0	0	0	0	113044
436414	Farrington	Stones River	0	0	30683	12	0	19601	0	0	0	0	0	0	19601
441752	Farris Chapel	Stones River	0	0	29082	0	0	23130	10397	0	0	0	0	0	33527
442233	Farris Chapel	Stones River	0	0	22050	13	0	28274	4814	0	0	0	0	0	33088
436802	Fayetteville First	Stones River	0	28300	638537	185	0	671352	1310	1029	0	220	0	0	673911
440757	Fellowship	Stones River	195383	47470	885999	353	0	846625	9557	412	1200	8540	0	0	866334
442118	Flat Creek	Stones River	0	0	35169	34	0	32542	2214	0	0	0	0	0	34756
441216	Forest Mill	Stones River	0	0	43000	12	0	45352	0	0	0	821	0	0	46173
440597	Fountain Grove	Stones River	0	0	14407	0	0	0	22555	0	0	0	0	0	22555
440713	Friendship	Stones River	0	8000	23851	11	0	28735	0	0	0	12151	0	0	40886
436493	Glenn's Chapel	Stones River	0	75	5285	16	600	0	4185	0	0	0	0	0	4785
440815	Goosepond	Stones River	0	374	22653	22	0	16863	12971	0	0	0	0	0	29834
441901	Hamilton	Stones River	3632	1685	238350	80	0	168811	4405	0	0	7785	2840	183841	
436755	Harms	Stones River	0	0	6862	0	0	0	11615	0	0	0	0	0	11615
441876	Harris Chapel	Stones River	0	0	97854	0	0	82722	0	11	0	0	0	0	82733
441091	Haynes Chapel	Stones River	0	3000	36738	20	0	17976	550	0	0	9600	0	0	28126
441103	Hickory Hill	Stones River	0	2145	16975	8	0	0	16637	0	0	0	0	0	16637
437010	Highland	Stones River	0	1582	23626	10	0	10809	0	23	0	6023	0	0	16855
442324	Hillcrest	Stones River	0	143309	476307	53	388570	0	2115	0	0	15175	0	0	405860
440520	Hillsboro First	Stones River	0	0	129098	71	0	150568	3025	28	0	0	0	0	153621
440542	Huntland	Stones River	0	0	29853	15	0	0	34671	23	0	0	3000	0	37694
441193	Ivy Bluff	Stones River	0	0	52532	40	0	0	67249	0	0	0	0	0	67249
442164	Kedron	Stones River	0	1793	57323	32	0	52239	3132	0	0	0	0	0	55371
441171	Kelley's Chapel	Stones River	0	1014	20055	6	0	14264	0	0	0	123	0	0	14387
996484	Key	Stones River	0	7386	92454	64	0	105154	0	0	3500	11100	0	0	119754
441034	Lascassas	Stones River	6182	3270	63578	21	0	38316	1457	0	0	4800	0	0	44573
440974	Lavergne First	Stones River	35000	4000	159200	34	85000	88000	0	0	0	0	0	0	173000
437021	Lewisburg Chapel	Stones River	0	2637	16090	8	0	8751	5995	0	0	0	0	0	14746
436881	Lewisburg First	Stones River	0	0	373796	123	189860	144281	3358	12867	0	4348	0	0	354714
996108	Lillard's Chapel	Stones River	0	3340	56067	29	0	46206	0	0	0	0	250	0	46456
440575	Lock's Memorial	Stones River	0	27229	64824	14	0	25091	2498	0	0	11875	0	0	39464
440586	Lynchburg First	Stones River	0	0	114745	51	0	110246	4490	17	0	0	0	0	114753
440622	Manchester First	Stones River	0	0	504754	157	261542	210959	4555	4380	0	0	0	0	481436
440850	Marble Hill	Stones River	0	0	9601	13	0	11343	0	0	0	0	0	0	11343
436562	McBurg	Stones River	0	0	46277	34	0	47239	3492	0	0	0	0	0	50731
436983	Medium	Stones River	0	0	24686	10	0	13190	520	0	0	0	0	0	13710
441810	Mt. Carmel	Stones River	0	0	13700	8	0	10650	0	0	0	0	0	0	10650
440358	Mt. Lebanon	Stones River	0	0	10668	9	0	16720	2090	0	0	0	0	0	18810
440371	Mt. Olivet	Stones River	0	0	42124	14	0	33544	3605	13	0	0	0	0	37162
440768	Mulberry	Stones River	0	0	5680	0	0	350	5537	0	0	0	0	0	5887
440781	Murfreesboro First	Stones River	789646	59467	2895352	797	1774049	560226	4454	326	0	780	0	0	2339835
440826	Normandy	Stones River	0	16341	72337	34	0	69750	2681	160	0	0	1021	0	73612
442290	Old Lebanon	Stones River	0	0	23518	11	0	20222	0	431	0	0	0	0	20653
440861	Pelham	Stones River	0	10803	113668	49	0	117760	8445	0	0	0	0	0	126205
436961	Petersburg	Stones River	0	0	31025	7	20000	0	0	15000	0	0	0	0	35000
441898	Pleasant Grove	Stones River	0	1874	88863	40	0	101650	4280	38	0	0	0	0	105968
442131	Pleasant Grove	Stones River	0	6509	55813	35	0	60970	1100	1490	0	0	0	0	63560
440438	Pleasant Hill	Stones River	0	500	21952	10	0	26500	10100	0	0	0	0	0	36600
440894	Providence	Stones River	0	4069	34231	0	0	0	45009	0	0	0	0	0	45009
441136	Ransom	Stones River	0	0	65937	28	0	67503	12475	0	0	0	554	0	80532
441273	Rays Chapel	Stones River	0	0	6930	3	0	0	0	0	0	0	0	0	0
440928	Salem	Stones River	0	0	60641	23	0	55998	2005	4547	0	100	0	0	62650
996278	Scott's Chapel	Stones River	0	0	37909	24	32500	0	0	0	0	4200	0	0	36700
440941	Shelbyville First	Stones River	4000	32966	512698	162	0	467351	2995	0	0	125	600	0	471071
442153	Shiloh	Stones River	8500	7971	147031	55	0	111491	17802	0	0	0	0	0	129293
441295	Singleton	Stones River	0	0	15765	0	0	10139	0	0	0	0	0	0	10139
441158	Smith's Chapel	Stones River	0	0	30698	37	0	21750	2947	0	0	0	0	0	24697
440985	Smryna First	Stones River	0	23731	387228	176	284999	166563	10193	44	0	100	5780	0	467679
996600	St. John	Stones River	8400	100	50183	43	5960	60465	603	0	0	0	203	0	67231
440804	St. Mark's	Stones River	149318	21862	1188230	345	872480	373795	18000	0	0	0	0	0	1264275
440564	St. Paul	Stones River	0	0	41832	0	0	51333	980	0	0	0	0	0	52313
441238	St. Paul	Stones River	0	0	25329	0	0	0	26753	0	0	0	0	0	26753
996121	Stephen's Chapel	Stones River	0	0	25070	8	0	20750	0	0	0	0	0	0	20750
996154	Stones River	Stones River	0	0	32414	9	0	15500	1000	0	0	0	0	0	16500
441023	Summitville	Stones River	0	0	51858	50	0	63542	0	0	0	100	0	0	63642
441284	Trinity	Stones River	0	0	398610	105	236310	153127	1941	863	0	2580	34034	0	428855
441067	Tullahoma First	Stones River	0	34826	942060	244	723890	104888	1964	809	0	240	0	0	831791
441912	Turkey Creek	Stones River	0	0	12571	13	0	0	16843	0	0	0	0	0	16843
440906	Valley Home	Stones River	0	15723	60039	20	0	42446	0	0	0	0	0	0	42446
441796	Walnut Grove	Stones River	0	0	55568	19	0	59120	4827	31	0	95	0	0	64073
441125	Wartrace	Stones River	0	0	54484	21	0	50690	455						

2020 Tennessee Conference Statistics

GCNO#	Church	District	Capital campaigns				Total income for designated causes including capital campaign and other special projects	Equitable Compensation Funds received by Church or Pastor from Tennessee Conference	Advance Special, apportioned, and connectional funds received by church	Other grants and financial support from institutional sources	Total income from connectional and other institutional sources outside the local church	TOTAL CHURCH INCOME	
			53a	53b	53c	53d							53t
			2020	3,941,838	3,356,759	1,830,676	1,393,677	10,522,950	418,698	207,013	4,011,728	4,637,439	94,794,782
438322	Alexandria	Caney Fork River	0	17700	0	100	17800	0	0	0	0	0	39494
437420	Algood	Caney Fork River	0	3475	2290	0	5765	14000	0	14000	0	0	154326
438082	Allens Chapel	Caney Fork River	0	0	0	0	0	0	0	0	0	0	38095
437998	Almyra	Caney Fork River	0	0	0	0	0	0	0	0	0	0	20884
995786	Ballard	Caney Fork River	0	0	0	0	0	0	0	0	0	0	2200
440735	Bascom	Caney Fork River	0	1100	0	0	1100	0	0	500	500	0	28614
437442	Baxter	Caney Fork River	0	0	0	0	0	0	0	0	0	0	66500
437431	Bethany	Caney Fork River	0	0	0	0	0	0	0	0	0	0	20814
438071	Bethel	Caney Fork River	0	0	0	0	0	0	0	0	0	0	8000
438184	Bon Air	Caney Fork River	0	0	0	0	0	0	0	0	0	0	30194
996358	Braden	Caney Fork River	0	0	0	0	0	2042	0	1250	3292	0	13762
439838	Bright Hill	Caney Fork River	0	830	0	0	830	0	0	0	0	0	23298
437577	Brotherton	Caney Fork River	0	0	0	0	0	0	0	0	0	0	12026
438402	Brush Creek	Caney Fork River	0	0	0	0	0	0	0	0	0	0	7509
439862	Buckner's Chapel	Caney Fork River	0	0	0	0	0	0	0	0	0	0	29647
996052	Burton's	Caney Fork River	0	0	0	0	0	0	0	0	0	0	42523
437896	Byrdstown	Caney Fork River	0	0	8684	2210	10894	21557	0	10615	32172	0	98070
438424	Carthage	Caney Fork River	0	18379	0	0	18379	0	0	0	0	0	423089
438630	Cedar Point	Caney Fork River	0	0	0	0	0	0	0	0	0	0	12000
437486	Celina	Caney Fork River	0	0	0	0	0	16009	0	8241	24250	0	74293
440360	Centertown	Caney Fork River	1667	0	0	0	1667	0	0	12574	12574	0	167585
437500	Chestnut Mound	Caney Fork River	0	0	0	0	0	0	0	0	0	0	53638
440746	Christ (McMinnville)	Caney Fork River	0	20333	0	0	20333	0	0	5000	5000	0	195117
439510	Christ Chapel	Caney Fork River	0	0	0	0	0	0	0	0	0	0	22101
996132	Clark	Caney Fork River	0	0	0	0	0	6000	0	3900	9900	0	44650
437522	Clarkrange	Caney Fork River	0	0	0	0	0	0	0	0	0	0	27425
437681	Claysville	Caney Fork River	580	0	0	0	580	0	0	0	0	0	24960
438958	Clear Fork	Caney Fork River	0	0	0	0	0	0	0	0	0	0	9000
440382	Coalmont	Caney Fork River	0	0	0	0	0	0	0	0	0	0	9440
437544	Cookeville First	Caney Fork River	25210	4905	0	3000	33115	0	0	225425	225425	0	1918317
437646	Crossville First	Caney Fork River	16465	0	14000	6492	36957	0	0	167271	167271	0	1032984
437373	Cummingsville	Caney Fork River	0	0	0	250	250	0	0	0	0	0	6244
439372	Curry's Chapel	Caney Fork River	0	0	0	0	0	0	0	0	0	0	12381
996096	Dicktown	Caney Fork River	0	0	0	0	0	0	0	0	0	0	4500
438140	Dodson Chapel	Caney Fork River	0	0	0	0	0	0	0	0	0	0	44134
437715	Dorton	Caney Fork River	0	1635	0	1222	2857	0	0	0	0	0	46017
437748	Dowelltown	Caney Fork River	6787	0	600	0	7387	0	0	0	0	0	56962
437761	Doyle	Caney Fork River	0	0	0	0	0	0	0	0	0	0	105722
437954	Elmwood	Caney Fork River	0	0	0	0	0	0	0	0	0	0	12554
437692	Fairfield Glade	Caney Fork River	0	2050	326683	1680	330413	0	0	82000	82000	0	1346828
440143	Findlay	Caney Fork River	0	0	0	0	0	0	0	0	0	0	26186
439133	Fraser's	Caney Fork River	0	0	0	0	0	0	0	0	0	0	17671
438151	Friendship	Caney Fork River	0	0	0	0	0	0	0	0	0	0	60849
437750	Fullers	Caney Fork River	0	0	0	0	0	0	0	0	0	0	14583
437806	Gainesboro	Caney Fork River	0	0	0	0	0	0	0	0	0	0	68820
438708	Gordonsville	Caney Fork River	0	2760	0	0	2760	0	0	0	0	0	60910
440291	Grace Chapel	Caney Fork River	0	0	0	0	0	0	0	0	0	0	10000
437828	Granville	Caney Fork River	0	0	0	0	0	0	0	0	0	0	65750
437737	Grassy Cove	Caney Fork River	1945	305	0	432	2682	0	0	0	0	0	28107
437841	Grimsley	Caney Fork River	0	0	0	0	0	0	0	0	0	0	35162
439155	Hickory Valley	Caney Fork River	0	0	0	0	0	0	0	0	0	0	40102
435660	Hispanic Fellowship	Caney Fork River	0	0	0	0	0	0	0	0	0	0	6753
437668	Homestead	Caney Fork River	0	0	0	0	0	0	0	5260	5260	0	163188
437863	Jamestown	Caney Fork River	0	0	0	0	0	18926	0	18926	0	0	80789
439953	Keltonburg	Caney Fork River	0	0	0	0	0	0	0	0	0	0	34078
996438	Kynett	Caney Fork River	0	0	0	0	0	0	0	0	0	0	25826
438674	Lancaster	Caney Fork River	0	0	0	0	0	0	0	0	0	0	8835
438925	Liberty	Caney Fork River	0	0	0	0	0	0	0	0	0	0	13972
437943	Maggart	Caney Fork River	0	0	0	0	0	0	0	0	0	0	10000
437726	McDonald Chapel	Caney Fork River	0	400	0	0	400	0	0	0	0	0	20020
437453	McFerrin	Caney Fork River	0	0	0	0	0	0	0	0	0	0	10829
440666	McMinnville First	Caney Fork River	0	25920	0	2770	28690	0	0	49078	49078	0	509721
437965	Monterey	Caney Fork River	0	6205	0	0	6205	0	0	0	0	0	111177
440724	Morrison	Caney Fork River	0	0	0	0	0	0	0	0	0	0	52432
440702	Morton Memorial	Caney Fork River	37402	0	190260	0	227662	0	0	9897	9897	0	493709
440154	Mt. Carmel	Caney Fork River	0	0	0	0	0	0	0	0	0	0	20342
437885	Mt. Gilead	Caney Fork River	0	0	0	0	0	0	0	0	0	0	50502
438036	Mt. Gilead	Caney Fork River	0	0	5600	0	5600	0	0	0	0	0	38254
439827	Mt. Pisgah	Caney Fork River	0	0	0	1257	1257	0	0	0	0	0	20384
437590	Mt. Union	Caney Fork River	4000	0	0	0	4000	0	0	0	0	0	27421
437987	Mt. Zion	Caney Fork River	0	0	0	0	0	0	0	0	0	0	48229
440633	Mt. Zion	Caney Fork River	0	0	0	0	0	0	0	500	500	0	21758
440688	New Bybees Chapel	Caney Fork River	0	0	0	0	0	0	0	0	0	0	12525
438696	New Middleton	Caney Fork River	0	150	0	0	150	0	0	0	0	0	30880
438093	New Short Mt	Caney Fork River	0	0	0	0	0	0	0	0	0	0	60645
441956	New Union	Caney Fork River	13487	0	0	0	13487	0	0	0	0	0	51871
439612	Okolona	Caney Fork River	0	0	0	0	0	0	0	0	0	0	25945
440848	Palmer	Caney Fork River	0	0	0	0	0	0	0	0	0	0	11000
438014	Peeled Chestnut	Caney Fork River	0	0	0	0	0	0	0	0	0	0	12258
996267	Phillips Chapel (Liberty)	Caney Fork River	0	0	0	0	0	0	0	0	0	0	1300
437772	Pisgah	Caney Fork River	0	0	0	0	0	5854	0	0	5854	0	13654
437635	Pomona	Caney Fork River	0	0	0	0	0	5833	0	0	5833	0	12225

2020 Tennessee Conference Statistics

GCNO# Church	District	Capital campaigns				Total income for designated causes including capital campaign and other special projects	Equitable Compensation Funds received by Church or Pastor from Tennessee Conference	Advance Special, apportioned, and connectional funds received by church	Other grants and financial support from institutional sources	Total income from connectional and other institutional sources outside the local church	TOTAL CHURCH INCOME	
		53a	53b	53c	53d							53t
		2020	3,941,838	3,356,759	1,830,676	1,393,677	10,522,950	418,698	207,013	4,011,728	4,637,439	94,794,782
438105 Sparta First	Caney Fork River	0	1815	0	0	100	1915	0	0	0	0	245661
440165 Spring Chapel	Caney Fork River	0	0	0	0	0	0	0	0	0	0	33394
437602 Summerfield	Caney Fork River	0	0	0	0	0	0	0	0	0	0	19820
437613 Tollett's Chapel	Caney Fork River	0	0	0	0	0	0	0	0	0	0	37636
441045 Tracy City	Caney Fork River	2405	0	0	0	0	2405	8878	0	8878	0	144280
437830 Travisville	Caney Fork River	0	0	0	0	0	0	3207	0	1563	4770	18339
438138 Webbs Chapel	Caney Fork River	0	40	1100	0	0	1140	0	0	0	0	23853
438058 Wesley Chapel	Caney Fork River	0	0	0	0	0	0	0	0	0	0	13201
437852 Wolf River	Caney Fork River	0	0	0	0	0	0	3207	0	0	3207	25949
437670 Woodlawn	Caney Fork River	0	0	0	0	0	0	0	0	0	0	22257
996187 Wrights	Caney Fork River	0	0	0	0	0	0	0	0	0	0	34275
439771 Zion Hill	Caney Fork River	0	0	0	0	0	0	0	0	0	0	65859
435204 Adams	Cumberland River	0	335	0	0	0	335	0	0	0	0	84437
442084 Aldersgate	Cumberland River	0	500	0	0	0	500	0	0	0	0	70772
441444 Arlington	Cumberland River	0	990	0	0	5740	6730	0	0	0	0	118787
996314 Banks Chapel	Cumberland River	0	0	0	0	0	0	0	0	0	0	41201
438366 Beech Grove	Cumberland River	0	0	0	0	0	0	0	0	0	0	46986
438732 Beech Grove (Trousdale)	Cumberland River	0	0	0	0	0	0	2400	0	0	2400	14512
441763 Bellshire	Cumberland River	0	3055	0	0	0	3055	0	0	0	0	75063
441524 Belmont	Cumberland River	10250	32800	0	38336	0	81386	0	327000	327000	0	1932886
438468 Bethlehem	Cumberland River	0	37538	0	0	0	37538	0	0	0	0	147021
438388 Bethpage	Cumberland River	0	1600	0	500	0	2100	0	0	0	0	153605
441568 Blakemore	Cumberland River	39254	3885	0	4935	0	48074	0	1000	1000	0	273578
996017 Brooks Memorial	Cumberland River	0	0	0	0	0	0	0	9000	0	9000	79283
438470 Cairo	Cumberland River	0	6365	0	0	0	6365	0	0	0	0	25358
441648 Calvary	Cumberland River	0	14580	55504	3598	0	73682	0	111040	111040	0	1425213
438834 Campground	Cumberland River	0	0	0	128	0	128	0	0	0	0	22402
438971 Cedar Grove	Cumberland River	0	0	0	0	0	0	0	0	0	0	2400
435385 Cedar Hill	Cumberland River	0	239968	0	0	0	239968	2450	1000	0	3450	302097
438812 Chapel Hill	Cumberland River	0	0	0	0	0	0	0	0	0	0	14179
441706 City Road Chapel	Cumberland River	0	6000	0	0	0	6000	0	0	0	0	308168
400078 Connection	Cumberland River	3480	8	0	8089	0	11577	28013	0	20285	48298	274164
438685 Connell Memorial	Cumberland River	1957	19158	0	2333	0	23448	0	30000	62260	92260	679056
439337 Cook's	Cumberland River	0	425	0	0	0	425	0	0	0	0	361523
441717 Crieewood	Cumberland River	0	20795	0	1023	0	21818	0	44741	44741	0	483040
438446 Cross Plains	Cumberland River	0	4500	0	0	0	4500	0	0	0	0	143059
441741 Dalewood	Cumberland River	0	0	0	0	0	0	39658	0	25000	64658	165905
441785 Dodson Chapel	Cumberland River	0	0	0	0	0	0	0	0	0	0	0
441808 Donelson Heights	Cumberland River	0	500	2200	0	0	2700	0	24500	24500	0	260834
438297 Douglass Chapel	Cumberland River	0	0	0	0	0	0	0	0	0	0	15000
996028 Dowell	Cumberland River	0	0	0	0	0	0	0	0	0	0	44600
441821 East End	Cumberland River	129200	52	0	30568	0	159820	0	110635	110635	0	698930
441455 Edgehill	Cumberland River	0	4089	0	0	0	4089	0	0	0	0	321204
438526 Fairfield	Cumberland River	0	1000	0	0	0	1000	0	0	0	0	46767
439304 Forest Grove	Cumberland River	0	0	3055	0	0	3055	0	0	0	0	74349
438561 Gallatin First	Cumberland River	0	6050	0	47596	0	53646	0	123347	123347	0	1256757
438628 Gideon UMC	Cumberland River	0	0	0	0	0	0	0	0	0	0	64774
438641 Gladeville	Cumberland River	5976	19449	0	2275	0	27700	0	30200	30200	0	340255
441865 Glenciff	Cumberland River	0	0	0	0	0	0	0	37000	37000	0	98614
441887 Glendale	Cumberland River	40	1725	0	13500	0	15265	18030	8504	0	26534	175333
439246 Good Hope	Cumberland River	0	2800	0	0	0	2800	0	0	0	0	56804
438606 Good Shepherd	Cumberland River	92254	1630	34025	0	0	127909	0	33105	33105	0	673139
440484 Grace	Cumberland River	4420	25	0	25758	0	30203	0	0	0	0	612664
438721 Greenbrier	Cumberland River	0	146712	0	1597	0	148309	0	0	0	0	326874
438743 Hartsville	Cumberland River	6440	4040	0	0	0	10480	0	0	0	0	133250
438856 Haysville	Cumberland River	0	0	0	0	0	0	0	0	0	0	4050
438787 Hendersonville First	Cumberland River	0	3120	0	0	0	3120	0	339100	339100	0	1973589
441546 Hermitage	Cumberland River	0	3035	0	5064	0	8099	0	26400	0	26400	1111633
995742 Hopewell	Cumberland River	0	0	0	0	0	0	2000	0	0	2000	4000
996223 John Wesley	Cumberland River	0	0	0	0	0	0	0	0	0	0	281730
996074 Key	Cumberland River	0	0	0	0	0	0	3300	0	0	3300	9224
996063 Key-Stewart	Cumberland River	0	0	0	0	0	0	0	0	0	0	141114
438845 Lafayette	Cumberland River	0	675	3686	0	0	4361	0	13595	13595	0	124869
438583 Lambuth Memorial	Cumberland River	0	1110	0	0	0	1110	12636	0	12636	0	128458
438903 Lebanon First	Cumberland River	0	360841	0	0	0	360841	0	138800	138800	0	1585005
439235 Leeville	Cumberland River	0	810	631	0	0	1441	0	2000	2000	0	58144
439053 Liberty	Cumberland River	0	0	0	0	0	0	0	0	0	0	11294
439350 Lutons	Cumberland River	0	0	0	0	0	0	0	0	0	0	48064
439315 Martin's Chapel	Cumberland River	0	0	0	0	0	0	0	0	0	0	35786
442062 Matthews Memorial	Cumberland River	0	6000	0	2305	0	8305	0	0	0	0	139945
439042 McKendree Memorial	Cumberland River	0	17870	0	0	0	17870	0	0	0	0	338282
438982 Mt. Pleasant	Cumberland River	0	0	0	0	0	0	0	0	0	0	52253
438311 Mt. Vernon	Cumberland River	0	50	0	0	0	50	0	0	0	0	22103
435897 Mt. Zion	Cumberland River	0	0	0	0	0	0	0	0	0	0	34351
442120 Nancy Webb Kelly	Cumberland River	0	0	0	0	0	0	0	0	0	0	19678
435911 New Chapel	Cumberland River	0	3140	0	0	0	3140	0	0	0	0	121454
442186 Old Hickory	Cumberland River	0	6635	0	0	0	6635	0	0	0	0	149239
438960 Owens Chapel	Cumberland River	0	0	0	0	0	0	0	0	0	0	57532
436061 Palestine	Cumberland River	0	0	0	0	0	0	0	0	0	0	33862
996234 Patterson Memorial	Cumberland River	0	0	0	0	0	0	0	0	0	0	168217
442200 Pennington	Cumberland River	0	105000	0	237	0	105237	0	0	0	0	351457
996085 Pickett-Rucker	Cumberland River	19000	0	0	700	0	19700	18000	0	15000	33000	220800
439007 Pleasant Grove	Cumberland River	6211	0	0	0	0	6211	0	0	0	0	12657

2020 Tennessee Conference Statistics

GCNO# Church	District	Capital campaigns				Total income for designated causes including capital campaign and other special projects	Equitable Compensation Funds received by Church or Pastor from Tennessee Conference	Advance Special, apportioned, and connectional funds received by church	Other grants and financial support from institutional sources	Total income from connectional and other institutional sources outside the local church	TOTAL CHURCH INCOME	
		53a	53b	53c	53d							53t
		2020	3,941,838	3,356,759	1,830,676	1,393,677	10,522,950	418,698	207,013	4,011,728	4,637,439	94,794,782
439075 Salem	Cumberland River	0	0	0	0	150	150	0	0	0	0	14180
437340 Saundersville	Cumberland River	0	75	0	0	0	75	0	0	0	0	52085
996336 Seay Chapel	Cumberland River	0	0	0	0	0	0	2000	0	0	2000	12500
996245 Seay Hubbard	Cumberland River	0	0	0	0	0	0	0	0	0	0	219858
439064 Slater's	Cumberland River	0	0	0	0	70	70	0	0	0	0	13591
438914 Smith's Chapel	Cumberland River	0	0	0	169	169	169	0	0	0	0	42624
442302 South End	Cumberland River	0	0	6500	0	6500	6500	0	0	375	375	196897
436083 Springfield First	Cumberland River	0	4791	0	0	4791	4791	0	0	0	0	767556
996303 St. John	Cumberland River	0	0	0	0	0	0	0	0	0	0	34136
439086 Statesville	Cumberland River	0	0	0	0	0	0	0	0	0	0	11561
438594 Tuckers	Cumberland River	0	0	0	0	0	0	0	0	0	0	14491
439144 Walkers	Cumberland River	0	300	0	1244	1544	1544	0	0	0	0	59540
439166 Walnut Grove	Cumberland River	3620	1110	0	0	4730	4730	0	0	0	0	62496
435410 Wartrace	Cumberland River	0	0	0	0	0	0	0	0	0	0	24233
442448 West End	Cumberland River	16654	277052	81572	27094	402372	402372	0	0	0	0	2788811
438993 Westland	Cumberland River	650	300	0	12500	13450	13450	0	0	0	0	205165
439202 Westmoreland	Cumberland River	0	0	0	0	0	0	0	0	0	0	47937
439224 White House	Cumberland River	0	0	0	0	0	0	0	0	0	0	392314
438798 Willow Grove	Cumberland River	0	0	0	490	490	490	0	0	0	0	14548
442483 Woodbine	Cumberland River	0	15011	0	0	15011	15011	10417	34166	0	44583	193397
435955 Woodland Street	Cumberland River	0	1060	0	948	2008	2008	0	0	0	0	48646
441375 Abrams	Harpeth River	0	0	0	0	0	0	0	0	0	0	10269
439678 Antioch	Harpeth River	0	0	0	0	0	0	0	0	0	0	74033
436403 Ardmore	Harpeth River	0	0	0	0	0	0	0	0	0	0	71148
439417 Barnhill	Harpeth River	0	1195	0	0	1195	1195	0	0	0	0	42233
996507 Beech Grove	Harpeth River	0	0	0	0	0	0	0	0	0	0	4720
437032 Bethel	Harpeth River	0	0	0	0	0	0	0	0	0	0	4536
439760 Bethel	Harpeth River	0	0	0	0	0	0	0	0	0	0	37443
436460 Bethesda	Harpeth River	0	446	5000	509	5955	5955	0	0	0	0	77552
436482 Bethlehem	Harpeth River	0	48054	0	0	48054	48054	15425	0	111500	126925	999974
436505 Bigbyville	Harpeth River	0	0	0	0	0	0	0	0	0	0	95949
437293 Blooming Grove	Harpeth River	0	0	0	0	0	0	566	0	0	566	11871
439441 Bon Aqua	Harpeth River	7142	150	0	787	8079	8079	0	0	3060	3060	64492
441604 Brentwood	Harpeth River	706579	157827	404039	193182	1461627	1461627	0	0	0	0	8286552
437134 Burwood	Harpeth River	4500	0	0	0	4500	4500	0	0	0	0	12400
436994 Campbellsville	Harpeth River	0	15895	0	0	15895	15895	0	0	0	0	42017
439428 Campground	Harpeth River	0	0	0	0	0	0	0	0	0	0	19094
437191 Cedar Grove	Harpeth River	0	0	0	0	0	0	0	0	0	0	12401
396294 Cedar Grove	Harpeth River	0	0	0	0	0	0	0	0	0	0	13845
441342 Cedar Valley	Harpeth River	0	0	0	0	0	0	0	0	0	0	12755
439463 Centerville	Harpeth River	0	2225	0	0	2225	2225	0	0	0	0	171920
441318 Chappell Memorial	Harpeth River	0	0	0	0	0	0	0	0	0	0	5044
439986 Cherry's Chapel	Harpeth River	0	0	0	0	0	0	0	0	0	0	22707
437065 Chestnut Grove	Harpeth River	0	0	0	0	0	0	0	0	0	0	18219
441615 Chinabee	Harpeth River	0	0	0	0	0	0	0	0	0	0	3213
439714 Choates Creek	Harpeth River	0	0	0	0	0	0	0	0	0	0	72462
441661 Christ	Harpeth River	44362	70247	0	63051	177660	177660	0	0	0	0	1307598
439485 Clifton	Harpeth River	0	0	0	0	0	0	0	0	0	0	52244
439680 Coleman Memorial	Harpeth River	0	0	75200	0	75200	75200	0	0	24500	24500	362236
436584 College Grove	Harpeth River	0	1965	0	0	1965	1965	0	0	0	0	121171
439508 Collinwood	Harpeth River	0	3085	1850	0	4935	4935	0	0	1000	1000	48989
436620 Columbia First	Harpeth River	139784	21370	0	43234	204388	204388	0	0	0	0	1146946
437156 Cowles	Harpeth River	0	1555	0	0	1555	1555	0	0	0	0	35207
436607 Craft Memorial	Harpeth River	0	905	2903	0	3808	3808	0	0	6000	6000	116237
441307 Dunn	Harpeth River	0	0	0	0	0	0	0	0	0	0	43172
439942 East End	Harpeth River	0	8888	0	454	9342	9342	0	0	0	0	96776
439361 East Hickman	Harpeth River	0	0	0	118	118	118	6000	0	0	6000	33299
996256 Ebenezer UMC	Harpeth River	0	0	0	0	0	0	0	0	10604	10604	99863
436766 Elkton	Harpeth River	2724	2610	0	0	5334	5334	0	0	0	0	88456
440212 Enterprise Incorporated	Harpeth River	0	0	0	0	0	0	0	0	0	0	6504
436788 Epworth	Harpeth River	0	13012	0	750	13762	13762	0	0	0	0	481275
439565 Ethridge	Harpeth River	0	4200	0	0	4200	4200	0	0	0	0	33100
441433 Eureka	Harpeth River	0	0	0	0	0	0	0	0	0	0	42207
440176 Evans Chapel	Harpeth River	0	0	0	0	0	0	0	0	0	0	7445
440245 Fall River	Harpeth River	0	0	0	0	0	0	0	0	0	0	36995
442426 Forest Hills	Harpeth River	0	148942	0	22400	171342	171342	0	0	98025	98025	727235
436846 Franklin First	Harpeth River	1143055	51363	392996	0	1587414	1587414	0	0	386280	386280	5389262
436447 Friendship	Harpeth River	0	0	0	0	0	0	0	0	0	0	3632
439587 Fullers Chapel	Harpeth River	0	0	0	0	0	0	0	0	0	0	11600
437123 Garrison	Harpeth River	0	300	0	0	300	300	0	0	0	0	17623
436538 Glendale	Harpeth River	0	0	0	0	0	0	0	0	0	0	16811
437076 Godwin-Chappell	Harpeth River	0	0	0	0	0	0	0	0	0	0	18696
437098 Goshen	Harpeth River	0	0	0	0	0	0	0	0	0	0	58069
439474 Graham's	Harpeth River	0	0	0	0	0	0	0	0	0	0	23784
437338 Greenbrier	Harpeth River	0	0	0	0	0	0	0	0	0	0	8062
437395 Green's Chapel	Harpeth River	0	0	0	0	0	0	0	0	0	0	11199
439576 Greenwood	Harpeth River	0	0	0	0	0	0	0	0	0	0	33270
440052 Henryville	Harpeth River	0	0	0	0	0	0	0	0	0	0	12311
440256 Highland	Harpeth River	0	0	0	0	0	0	0	0	0	0	34238
436868 Hillsboro	Harpeth River	0	0	0	0	0	0	0	0	22711	22711	231939
439645 Hohenwald First	Harpeth River	0	350550	0	0	350550	350550	0	0	0	0	514925
441477 Holland Creek	Harpeth River	0	0	0	0	0	0	0	0	0	0	50668
441320 Howards	Harpeth River	0	0	0	0	0	0	0	0	0	0	15884

2020 Tennessee Conference Statistics

GCNO# Church	District	Capital campaigns	Memorials, endowments, and bequests	Funds from other sources and projects, including sale of buildings	Amount received for Special Sundays, General Advance Specials, World Service Specials, Conference Advance Specials and other forms of directed benevolent (charitable) giving	Total income for designated causes including capital campaign and other special projects	Equitable Compensation Funds received by Church or Pastor from Tennessee Conference	Advance Special, apportioned, and connectional funds received by church	Other grants and financial support from institutional sources	Total income from connectional and other institutional sources outside the local church	TOTAL CHURCH INCOME
		53a	53b	53c	53d	53t	54a	54b	54c	54t	55 (52+53+54)
		2020 3,941,838	3,356,759	1,830,676	1,393,677	10,522,950	418,698	207,013	4,011,728	4,637,439	94,794,782
439805 Lobelville	Harpeth River	0	10000	0	0	10000	0	0	0	0	43800
439997 Loretto	Harpeth River	19099	28148	0	1166	48413	0	0	0	0	210568
439840 Lutts	Harpeth River	0	0	0	0	0	0	1000	1000	0	30487
436904 Lynnville UMC	Harpeth River	0	0	0	0	0	0	0	0	0	47342
440952 Mars Hill	Harpeth River	0	0	0	0	0	0	0	0	0	138596
437214 Minor Hill	Harpeth River	0	0	0	0	0	0	0	0	0	12661
436950 Mooresville	Harpeth River	0	0	0	0	0	0	0	0	0	10147
440041 Mt. Auburn	Harpeth River	0	0	0	0	0	0	0	0	0	13320
440187 Mt. Carmel	Harpeth River	0	0	0	0	0	2000	0	0	2000	14928
441592 Mt. Hope	Harpeth River	0	0	0	500	500	0	0	0	0	32811
440267 Mt. Lebanon	Harpeth River	0	0	0	0	0	0	0	0	0	12136
996165 Mt. Pisgah	Harpeth River	0	0	0	0	0	0	15060	15060	0	99266
439816 Mt. Pleasant	Harpeth River	0	0	0	0	0	0	0	0	0	16300
439884 Mt. Pleasant First	Harpeth River	0	0	2300	0	2300	0	0	0	0	157844
441650 Mt. Zion	Harpeth River	0	0	0	0	0	0	0	0	0	4945
441535 Nashville Korean	Harpeth River	280000	0	0	0	280000	0	0	0	0	758000
436551 Neapolis	Harpeth River	0	1225	0	1023	2248	0	0	0	0	30377
439667 New Prospect	Harpeth River	0	300	0	0	300	0	0	0	0	111475
436926 Nolensville First	Harpeth River	0	2105	21053	2791	25949	0	50525	50525	0	457139
439907 Nunnally UMC	Harpeth River	0	0	0	705	705	0	0	0	0	27759
440930 Oak Grove	Harpeth River	0	0	0	0	0	0	0	0	0	45342
436948 Olivet	Harpeth River	0	0	0	0	0	0	0	0	0	42000
436857 Pisgah Circuit	Harpeth River	0	0	0	0	0	3210	0	0	3210	50711
439656 Pleasant Grove	Harpeth River	0	500	0	1500	2000	0	0	0	0	54877
436790 Pleasant Hill	Harpeth River	0	0	0	0	0	0	0	0	0	22511
437247 Pleasant Ridge	Harpeth River	0	0	0	0	0	0	0	0	0	27663
439532 Porter's Chapel	Harpeth River	0	0	0	0	0	0	0	0	0	47709
437327 Prospect	Harpeth River	0	0	0	0	0	0	0	0	0	51800
437043 Pulaski First	Harpeth River	41852	17192	0	0	59044	0	10000	10000	0	455168
440234 Railroad	Harpeth River	0	0	0	0	0	0	0	0	0	5570
436675 Riverside	Harpeth River	0	25359	0	10164	35523	0	0	0	0	262423
440074 Riverside	Harpeth River	0	0	0	0	0	0	0	0	0	22160
441557 Robertson Chapel	Harpeth River	0	0	0	0	0	0	0	0	0	20448
437087 Santa Fe	Harpeth River	0	0	0	0	0	0	0	0	0	10244
439964 Savannah First	Harpeth River	29022	0	0	0	29022	0	36881	36881	0	403251
400012 Shady Grove	Harpeth River	0	0	0	0	0	0	27000	27000	0	41543
439554 Shipp's Bend	Harpeth River	0	2811	0	0	2811	0	0	0	0	33758
437101 Spring Hill	Harpeth River	0	375	0	0	375	0	0	0	0	214699
439920 St. Joseph	Harpeth River	0	0	0	0	0	0	0	0	0	19379
437362 St. Andrew Memorial	Harpeth River	0	4600	0	0	4600	0	0	0	0	101151
995536 St. James	Harpeth River	0	0	0	0	0	0	0	0	0	2500
995593 St. John's	Harpeth River	0	0	0	0	0	5000	0	0	5000	14000
436664 St. Luke	Harpeth River	0	0	0	1384	1384	0	0	500	500	136110
440006 Summertown	Harpeth River	0	0	0	0	0	0	0	0	0	11096
437112 Theta	Harpeth River	0	50	0	0	50	0	0	0	0	10990
437145 Thompson Station	Harpeth River	0	370	0	4603	4973	0	0	0	0	118450
437167 Trinity	Harpeth River	0	0	0	0	0	0	0	0	0	62272
437180 Trinity	Harpeth River	0	2612	0	0	2612	0	882	0	882	163925

2020 Tennessee Conference Statistics

GCNO# Church	District	Capital campaigns	Memorials, endowments, and bequests	Funds from other sources and projects, including sale of buildings	Amount received for Special Sundays, General Advance Specials, World Service Specials, Conference Advance Specials and other forms of directed benevolent (charitable) giving	Total income for designated uses, including capital campaigns and other special projects	Equitable Compensation Funds received by Church or Pastor from Tennessee Conference	Advance Special, apportioned, and connectional funds received by Church	Other grants and financial support from institutional sources	Total income from connectional and other institutional sources outside the local church	TOTAL CHURCH INCOME
		53a	53b	53c	53d	53t	54a	54b	54c	54t	55 (52+53+54)
		2020 3,941,838	3,356,759	1,830,676	1,393,677	10,522,950	418,698	207,013	4,011,728	4,637,439	94,794,782
435421 Forest Street	Red River	0	2805	0	64	2869	14738	0	0	14738	125213
435567 Fort Donelson Memorial	Red River	0	5845	0	7766	13611	0	0	17200	17200	212533
436163 Glenwood	Red River	0	0	0	0	0	0	0	0	0	25847
996212 Gordon Memorial	Red River	0	3000	0	0	3000	0	0	39200	39200	532697
438936 Greenville	Red River	275	1270	0	5176	6721	0	0	11300	11300	197860
435647 Greenwood	Red River	0	0	0	0	0	0	0	0	0	32102
435272 Hickory Point	Red River	0	0	0	0	0	0	0	0	0	57024
435443 Hilldale	Red River	46752	0	0	620	47372	0	0	0	0	590621
441945 Hobson	Red River	0	0	0	0	0	0	0	0	0	64160
435853 Hopewell	Red River	0	0	0	0	0	0	0	0	0	16546
396762 Iglesia Metodiste Ebenezer Fellowship	Red River	0	0	0	0	0	0	0	0	0	67642
435875 Indian Mound	Red River	0	0	0	0	0	0	0	0	0	23907
435693 Jackson's Chapel	Red River	0	0	0	0	0	0	0	0	0	45043
435682 Jordonia	Red River	0	750	0	0	750	0	0	0	0	172326
435705 Kingston Springs	Red River	0	1288	0	3265	4553	0	0	0	0	16120
435716 Liberty	Red River	0	0	0	20	20	0	0	0	0	5998
435578 Lockhart's	Red River	0	0	0	0	0	0	0	0	0	15259
436130 Long Branch	Red River	0	0	0	0	0	0	0	0	0	29571
436015 Louise	Red River	0	0	0	0	0	0	0	0	0	1319092
435465 Madison Street	Red River	32060	15080	0	93519	140659	0	0	133700	133700	21607
435784 Mallory	Red River	0	0	0	0	0	0	0	0	0	39978
435671 Marion	Red River	0	0	0	0	0	0	0	0	0	94918
435237 Martha's Chapel	Red River	0	5375	0	0	5375	0	0	0	0	75636
435727 McEwen First	Red River	0	0	0	0	0	6046	0	1000	7046	368969
442040 McKendree	Red River	0	5367	0	0	5367	0	0	0	0	15048
435762 McKinnon	Red River	0	0	0	0	0	0	0	0	0	71968
442107 Monroe Street	Red River	0	1500	0	0	1500	0	0	0	0	54762
435738 Mt. Lebanon	Red River	0	0	0	0	0	0	0	0	0	37523
435556 Mt. Pleasant	Red River	0	350	0	3845	4195	0	0	0	0	96504
436037 Mt. Zion	Red River	0	0	0	0	0	0	0	11189	11189	15217
435820 Neptune-Clifton	Red River	0	0	0	0	0	0	0	0	0	22293
442211 New Bethel	Red River	0	65	0	480	545	0	0	0	0	32164
435476 New Haven	Red River	0	0	0	0	0	0	0	0	0	74241
435795 New Johnsonville	Red River	0	1700	0	215	1915	0	2817	0	2817	171213
435842 New Providence	Red River	25287	5054	0	0	30341	0	0	8000	8000	8611
439873 Oak Grove	Red River	0	0	0	0	0	0	0	0	0	33437
439326 Oakwood	Red River	0	1750	0	427	2177	0	0	0	0	12481
435864 Palmyra	Red River	0	0	0	0	0	0	0	0	0	47932
435614 Paul's Chapel	Red River	0	0	0	0	0	0	0	0	0	117614
436243 Pegram	Red River	0	225	0	4847	5072	0	0	0	0	83552
435773 Pisgah	Red River	13428	0	0	0	13428	0	0	3281	3281	218424
435900 Pleasant View	Red River	8330	2275	0	21730	32335	0	0	0	0	17253
435498 Rose Valley	Red River	0	0	0	0	0	0	0	0	0	110098
436050 Rye's Chapel	Red River	0	30	0	0	30	0	0	0	0	12067
436298 Sailor's Rest	Red River	0	0	0	0	0	0	0	0	0	279627
435250 Salem	Red River	0	0	0	0	0	0	0	0	0	333023
436004 Sango	Red River	0	7040	0	0	7040	0	0	36028	36028	38663
436026 Scottsboro	Red River	0	3150	0	326	3476	0	0	0	0	43000
436048 Simpkins	Red River	5000	0	0	0	5000	0	0	0	0	30042
436072 Southside	Red River	0	0	0	0	0	0	0	0	0	151302
435988 St. Bethlehem	Red River	0	300	0	8419	8719	0	0	0	0	155654
442244 St. John's	Red River	0	0	46712	0	46712	13058	0	1000	14058	20621
436128 Stewart	Red River	0	3800	0	0	3800	0	0	0	0	6921
996291 Stone Chapel	Red River	0	0	0	0	0	0	0	0	0	14307
439521 Sycamore	Red River	0	0	0	0	0	0	0	0	0	57984
436356 Taylors Chapel	Red River	0	0	0	0	0	0	0	0	0	16661
435135 Tenn City	Red River	0	325	0	0	325	0	0	0	0	40943
436196 Tennessee Ridge	Red River	0	0	0	0	0	0	0	10000	10000	135465
435330 Walton's Chapel	Red River	53397	250	0	2359	56006	0	0	0	0	682618
436141 Waverly First	Red River	37565	228662	30000	6160	302387	0	8334	23064	31398	44244
436185 White Bluff	Red River	0	0	0	0	0	1500	0	0	1500	24335
435818 Wilee's Chapel	Red River	0	0	0	0	0	0	0	0	0	28327
435807 Woodlawn	Red River	0	0	0	0	0	0	0	500	500	31424
435512 Wyatt's Chapel	Red River	0	0	0	0	0	0	0	0	0	20591
440872 Alto	Stones River	0	0	0	0	0	0	0	0	0	232471
441422 Antioch	Stones River	0	175	0	206	381	0	0	24440	24440	48136
440600 Asbury	Stones River	3000	120	0	0	3120	0	0	0	0	5489
437178 Aspen Hill	Stones River	0	0	0	0	0	0	0	0	0	69890
437236 Beech Grove	Stones River	0	0	0	0	0	0	0	0	0	206179
440325 Bell Buckle	Stones River	6785	0	0	5654	12439	0	4200	20284	24484	169315
440347 Bell Springs	Stones River	87800	0	0	0	87800	0	0	0	0	27884
436425 Berlin	Stones River	0	3885	0	0	3885	0	0	0	0	139473
441001 Bethel	Stones River	402	0	0	0	402	0	0	0	0	87173
441730 Bethel	Stones River	0	0	0	0	0	0	0	10000	10000	371182
440278 Blackman	Stones River	0	325	0	0	325	0	0	0	0	28695
436527 Blanche	Stones River	0	0	0	0	0	0	0	0	0	50093
441205 Blankenship	Stones River	4306	4035	0	0	8341	0	0	0	0	20518
440770 Blanton's	Stones River	0	0	0	0	0	0	0	0	0	19300
442016 Booneville	Stones River	0	0	0	0	0	0	0	0	0	18000
440690 Brandon's Chapel	Stones River	0	0	0	0	0	0	0	0	0	37180
441114 Cainsville	Stones River	0	0	0	0	0	0	0	0	0	38644
436391 Caney Springs	Stones River	0	0	0	0	0	0	0	0	0	67166
440096 Cannon	Stones River	0	0	0	0	0	0	0	0	0	25412
440677 Cedar Grove	Stones River	0	340	0	0	340	0	0	0	0	

2020 Tennessee Conference Statistics

GCNO# Church	District	Capital campaigns		Funds from other sources and projects, including sale of buildings	Amount received for Special Sundays, General Advance Specials, World Service Specials, Conference Advance Specials and other forms of directed benevolent (charitable) giving	Total income for designated uses including capital campaign and other special projects	Equitable Compensation Funds received by Church or Pastor from Tennessee Conference	Advance Special, apportioned, and connectional funds received by Church	Other grants and financial support from institutional sources	Total income from connectional and other institutional sources outside the local church	TOTAL CHURCH INCOME	
		53a	53b									53c
		2020	3,941,838	3,356,759	1,830,676	1,393,677	10,522,950	418,698	207,013	4,011,728	4,637,439	94,794,782
436686 Cornersville	Stones River	0	930	300	0	1230	0	0	0	0	0	76195
440405 Cowan	Stones River	0	2210	0	0	2210	0	0	0	0	0	47826
440427 Decherd	Stones River	0	0	0	0	0	0	7315	4485	11800	0	46687
436722 Dellose	Stones River	500	0	0	0	500	875	0	0	875	0	8120
436744 Diana	Stones River	0	0	0	0	0	0	0	0	0	0	31215
441012 Dunaway's Chapel	Stones River	0	0	0	99	99	0	0	0	0	0	14751
440440 Eagleville	Stones River	0	2171	0	0	2171	0	0	0	0	0	135760
996575 Elders Chapel	Stones River	0	0	0	0	0	0	3992	1600	5592	0	35804
996462 Emery	Stones River	0	0	0	0	0	0	0	0	0	0	11000
440462 Estill Springs	Stones River	0	17695	0	2753	20448	0	0	0	0	0	133492
436414 Farmington	Stones River	0	0	0	0	0	0	0	0	0	0	19601
441752 Farris Chapel	Stones River	0	5000	0	425	5425	0	0	0	0	0	38952
442233 Farris Chapel	Stones River	0	0	0	0	0	0	0	0	0	0	33088
436802 Fayetteville First	Stones River	0	15885	30617	11348	57850	0	0	0	0	0	731761
440757 Fellowship	Stones River	0	300	0	0	300	1000	0	66000	67000	0	933634
442118 Flat Creek	Stones River	0	0	0	0	0	0	0	0	0	0	34756
441216 Forest Mill	Stones River	0	256	0	0	256	0	0	0	0	0	46429
440597 Fountain Grove	Stones River	0	0	0	0	0	0	0	0	0	0	22555
440713 Friendship	Stones River	0	0	0	0	0	0	0	0	0	0	40886
436493 Glenn's Chapel	Stones River	0	0	0	200	200	0	0	0	0	0	4985
440815 Goosepond	Stones River	0	0	0	0	0	0	0	0	0	0	29834
441901 Hamilton	Stones River	0	0	0	52678	52678	0	0	0	0	0	236519
436755 Harms	Stones River	0	0	0	0	0	0	0	0	0	0	11615
441876 Harris Chapel	Stones River	0	0	0	0	0	0	0	8750	8750	0	91483
441091 Haynes Chapel	Stones River	0	0	0	0	0	0	0	0	0	0	28126
441103 Hickory Hill	Stones River	0	0	0	0	0	0	0	0	0	0	16637
437010 Highland	Stones River	0	0	0	0	0	0	3353	0	3353	0	20208
442324 Hillcrest	Stones River	0	0	0	0	0	0	0	33200	33200	0	439060
440520 Hillsboro First	Stones River	0	200	0	250	450	0	0	0	0	0	154071
440542 Huntland	Stones River	0	1410	0	0	1410	0	0	0	0	0	39104
441193 Ivy Bluff	Stones River	0	0	0	0	0	0	0	0	0	0	67249
442164 Kedron	Stones River	0	5275	0	0	5275	0	0	0	0	0	60646
441171 Kelley's Chapel	Stones River	0	0	0	0	0	0	0	0	0	0	14387
996484 Key	Stones River	0	0	0	164	164	8411	0	0	8411	0	128329
441034 Lascassas	Stones River	0	0	17825	0	17825	0	0	0	0	0	62398
440974 Lavergne First	Stones River	0	5000	0	33500	38500	0	0	0	0	0	211500
437021 Lewisburg Chapel	Stones River	0	0	0	0	0	0	0	0	0	0	14746
436881 Lewisburg First	Stones River	0	6852	0	1252	8104	0	0	0	0	0	362818
996108 Lillard's Chapel	Stones River	0	0	0	0	0	4590	0	3750	8340	0	54796
440575 Lock's Memorial	Stones River	0	5325	208	190	5723	0	0	0	0	0	45187
440586 Lynchburg First	Stones River	0	44616	0	0	44616	0	0	0	0	0	159369
440622 Manchester First	Stones River	0	0	0	63688	63688	0	0	60700	60700	0	605824
440850 Marble Hill	Stones River	0	0	0	0	0	0	0	0	0	0	11343
436562 McBurg	Stones River	0	2535	0	0	2535	0	0	0	0	0	53266
436983 Medium	Stones River	0	0	0	0	0	0	0	0	0	0	13710
441810 Mt. Carmel	Stones River	0	0	0	0	0	0	0	0	0	0	10650
440358 Mt. Lebanon	Stones River	0	0	0	0	0	0	0	0	0	0	18810
440371 Mt. Olivet	Stones River	0	0	0	0	0	0	0	0	0	0	37162
440768 Mulberry	Stones River	0	250	0	0	250	0	0	0	0	0	6137
440781 Murfreesboro First	Stones River	0	10130	0	122101	132231	0	0	234923	234923	0	2706989
440826 Normandy	Stones River	1960	115	0	996	3071	0	0	0	0	0	76683
442290 Old Lebanon	Stones River	0	0	0	0	0	0	0	0	0	0	20653
440861 Pelham	Stones River	0	0	0	0	0	0	0	0	0	0	126205
436961 Petersburg	Stones River	0	0	0	0	0	0	0	0	0	0	35000
441898 Pleasant Grove	Stones River	0	0	0	0	0	0	0	11726	11726	0	117694
442131 Pleasant Grove	Stones River	0	4000	0	0	4000	0	0	0	0	0	67560
440438 Pleasant Hill	Stones River	0	0	0	0	0	0	0	0	0	0	36600
440894 Providence	Stones River	0	0	0	0	0	0	0	0	0	0	45009
441136 Ransom	Stones River	0	0	0	0	0	0	0	0	0	0	80532
441273 Rays Chapel	Stones River	0	0	0	0	0	0	0	0	0	0	0
440928 Salem	Stones River	0	102150	1426	11040	114616	0	900	0	900	0	178166
996278 Scott's Chapel	Stones River	0	0	0	0	0	3192	0	2500	5692	0	42392
440941 Shelbyville First	Stones River	0	9178	48982	4250	62410	21120	0	1000	22120	0	555601
442153 Shiloh	Stones River	0	40	0	0	40	0	0	0	0	0	129333
441295 Singleton	Stones River	0	0	0	0	0	0	0	0	0	0	10139
441158 Smith's Chapel	Stones River	0	0	0	0	0	0	0	0	0	0	24697
440985 Smyrna First	Stones River	0	42342	0	23644	65986	0	0	48000	48000	0	581665
996600 St. John	Stones River	0	0	0	0	0	0	0	0	0	0	67231
440804 St. Mark's	Stones River	29227	5412	0	30800	65439	0	0	117612	117612	0	1447326
440564 St. Paul	Stones River	0	0	0	0	0	0	0	0	0	0	52313
441238 St. Paul	Stones River	0	0	0	0	0	0	0	0	0	0	26753
996121 Stephen's Chapel	Stones River	0	0	0	0	0	0	0	0	0	0	20750
996154 Stones River	Stones River	0	0	0	0	0	5800	0	0	5800	0	22300
441023 Summitville	Stones River	0	0	0	0	0	0	0	0	0	0	63642
441284 Trinity	Stones River	0	4130	0	0	4130	0	0	208	208	0	433193
441067 Tullahoma First	Stones River	0	0	0	0	0	0	0	0	0	0	831791
441912 Turkey Creek	Stones River	0	0	0	0	0	0	0	0	0	0	16843
440906 Valley Home	Stones River	0	0	0	0	0	0	0	0	0	0	42446
441796 Walnut Grove	Stones River	4712	4452	0	2001	11165	0	0	0	0	0	75238
441125 Wartrace	Stones River	4850	0	0	350	5200	0	0	0	0	0	60443
440336 Wesley Heights	Stones River	0	0	0	0	0	0	0	0	0	0	162918
441251 West End	Stones River	0	0	0	0	0	0	0	0	0	0	10340
441147 Whiteside	Stones River	0	5000	0	0	5000	0	0	0	0	0	18883

C. EXTENSION MINISTRY COMPENSATION

The following are the reported compensations for extension ministries of the Tennessee Conference printed according to ¶628 of the 2016 Book of Discipline.

FULLNAME	APPOINTMENT	COMP	EXP	HOUSING(P)	STATUS	APPT%	YEARS
Fullname	Appointment	Comp	Housing	Status	Appt %	Years	
CANEY FORK RIVER DISTRICT							
Donna Ann Parramore	District Superintendent	108,059	20,000	FE	1	4	
Addison Shock	Wesley Foundation, TTU	53,856	0	FL	1	7	
CUMBERLAND RIVER DISTRICT							
Scott D. Aleridge	District Superintendent	108,059	20,000	FE	1	4	
Charles Smith	District Leadership Strategist	61,500	15,000	OE	1	4	
David Hollis	Wesley Fellowship - BU	42,639	13,907	OE	1	6	
Nancy Hawthorne Parker	Wesley Foundation VU	34,497	20,400	FE	0.75	4	
J. Mark Forrester	General Board of Higher Education and Ministry	117,000	0	FE	1	3	
Tamara E. Lewis	Perkins School of Theology	Not Reported		FE	1	7	
William P. McDonald	Tennessee Wesleyan College	49,000	0	FE	1	9	
Amanda Borchik	Vanderbilt Children's Hospital	59,160	0	FL	1	4	
Hong Duk Kim	Global Ministries	65,000	0	FE	1	23	
Amy L. Fisher	Suffolk University (BCMHE)	50,000	0	FE	1	21	
Neelley Hicks	Harper Hill Global	15,500	2,000	FD	1	4	
J. Thomas Laney, Jr.	Turner Center for Church Leadership	95,228	25,000	FE	1	6	
Ingrid A. McIntyre	Open Table Nashville	23,960	0	FL	0.25	4	
Trudy Hawkins Stringer	Vanderbilt Divinity School	40,329	0	FE	1	21	

FULLNAME	APPOINTMENT	COMP	EXP	HOUSING(P)	STATUS	APPT%	YEARS
Fullname	Appointment	Comp	Housing	Status	Appt %	Years	
HARPETH RIVER DISTRICT							
Allen R. Black	District Superintendent	108,059	20,000	FE	1	4	
Judy Stevenson	District Leadership Strategist	0	15,000	FE	0.25	3	
Melinda Young Britt	Connectional Ministries	108,059	20,000	FE	1	5	
Deborah S. Owens	Leadership Formation & Development	108,059	20,000	FE	1	3	
Philip Jamieson	United Methodist Foundation	73,662	56,000	FE	1	8	
Domenico Nigrelli	Martin Methodist College	67,700	0	FE	1	11	
Steve Blackwell	U.S. Army, Chaplain	70,960	19,512	FE	1	14	
Stephen Michael Lee	U.S. Navy, Chaplain	101,352	29,556	FE	1	25	
Jason T. Brock	Assn. for Creativity & Development of Guatamala	20,000	0	FE	1	2	
Kyle Frohock	Barefoot Republic Camp & Retreat Center	55,000	0	FE	1	2	
Dustin Miller	Brentwood Police Department	4,800	14,400	PL	0.25	9	
RED RIVER DISTRICT							
Patricia D. Freudenthal	District Superintendent	108,059	20,000	FE	1	2	
Lisa Travis Martin	District Leadership Strategist	61,500	15,000	FD	1	3	
Michele Morton	Wesley Foundation TSU	43,268	13,736	FE	1	12	
Rev. Katie Stubblefield Woodard	Wesley Foundation APSU	52200	12000	FD	1	6	
Cynthia A. Talley	Asbury Theological Seminary	Not Reported		FE	1	4	
STONES RIVER DISTRICT							
Larry W. Hunter	District Superintendent	108,059	20,000	FE	1	3	
Whitney Stone Mitchell	District Leadership Strategist	61,500	15,000	FE	1	2	
John L. Weaver	Wesley Foundation MTSU	60,000	16,000	OE	1	5	
Michelle Ozier Wallace	Wesley Foundation MTSU	46,558	0	OD	1	5	
Robert Dunbar	U.S. Air Force, Chaplain	69,000	0	FE	1	8	
Thad Stephen Austin	Duke Divinty School	120,000	0	FE	1	2	
Whitney Stone Mitchell	Turner Center for Church Leadership	13,500	0	FE	0.25	2	

CHAPTER 14

INFORMATION & PROCEEDINGS FROM THE TENNESSEE-WESTERN KENTUCKY CONFERENCE ORGANIZATIONAL MEETING

TWK ORGANIZATIONAL CONFERENCE MINUTES

Saturday, December 4 @ 1 p.m.

LOVING

Bishop Bill McAlilly officially opened the conference at 1 p.m. with a word of welcome. Bishop McAlilly shared that the first Tennessee-Western Kentucky Annual Conference would be held at Brentwood UMC on June 15-17, 2022. Annual conference in 2023 will be held in the Memphis area.

Opening worship, led by a diverse group from both conferences under the direction of David Bone, included a reading of “A Story of Light and Darkness” by worship leaders Tyler Sprouse (Communications, TWK), Myriam Cortes (Iglesia Metodista Unida Ebenezer, Nashville), Jim Capps (Mt. Carmel UMC, Benton), and Grace E. Hyde (Ebenezer UMC, Nolensville) and featuring dancer Lasonia Scantin (Gordon Memorial UMC, Nashville). Choral responses were sung by a small choir accompanied by an organ and piano. The detailed worship bulletin with all participants noted is available on the TWKUMC.org website.

An offering was collected online for the Reelfoot Rural Ministries Toy Store and The Last-Minute Toy Store. Money collected will be divided equally between the two ministries.

The video of Bishop McAlilly’s sermon “What Shall We Now Do?” is available for viewing on his blog, along with a full transcript.

LEARNING

Covenant Focus with Connectional Table

Bishop McAlilly spoke to the process of learning in developing a working covenant alongside the New Conference Guide Team. A video was presented in which members of the Connectional Table shared the importance of forming a team covenant, how living in a shared covenant impacted them personally and professionally, and the process of developing a covenant within a team/committee. Members of the Connectional Table in the video were Toi King, Jefferson Furtado, Bethany Huffman, Rob Martin, and Melinda Britt.

New TWK Conference teams are encouraged to operate with a covenant. Tools and resources, including the video shown during the conference, are found on the TWK website for teams to use.

Covenant Sharing - Memphis Conference Lay Leader Janice McCallen, closed this portion of the conference by sharing her personal experiences with creating and applying a covenant while serving on a large team and invited all TWK ministry teams to establish covenants. She encouraged each team to use questions such as the following to help shape their covenant:

How do you describe a highly effective team?

What are the characteristics of the best leader you know?

What values are essential for your participation on this team?

LEADING

Business of Organizational Meeting

Voting process reviewed by David Wood, GNTV with question of “Do you like candy canes?”

Song - “And Are We Yet Alive” - Worship Team

Welcome and Call to Order - Bishop McAlilly

I call to order the organizational meeting of the Tennessee-Western Kentucky Conference, and ask Monica Mowdy to lead us in our organizing motions and then continue with the adoption of our Standing Rules.

Organization and Announcements - Monica Mowdy

The following will be adopted at the opening of the 2021 Tennessee-Western Kentucky Conference Organizing Meeting by majority vote:

Tennessee -Western Kentucky Conference Organizational Rules

Tennessee -Western Kentucky Conference Organizational Meeting Agenda

Roll call of legacy conference delegates

Memphis Conference - 385 clergy and 385 laity

Tennessee Conference - 643 clergy and 643 laity

I (Monica Mowdy, secretary) move that those who are authorized to participate in the Tennessee-Western Kentucky Organizing Meeting agree that they consent to proceed in a virtual meeting using remote technology; and that they further consent that all decisions made in this session have the same effect and authority as decisions made by an in-person meeting; and finally that they consent that all such decisions made in this meeting are and will be legal and binding actions of the Memphis and Tennessee annual conferences.

Recording secretaries: Memphis, Rev. Dean Emerson; Tennessee, Rev. Brian Marcoulier

Head teller: Rev. Stephen Sauls

Assistant head teller: Rev. Sarah McWhirt-Toler

Personnel who are providing support may be present during the meeting: Conference Chancellor Lisa Carson; Tennessee Conference office staff; GNTV staff; Episcopal Office staff; those selected to make reports; worship participants; and guests.

The bar of the annual conference shall contain all voting members who log in to the Zoom webinar provided by the GNTV.

Members of the Tennessee-Western Kentucky Conference Organizing Meeting are responsible for ensuring that all necessary technology on the member's side of the meeting is in proper working order prior to the meeting.

All votes taken shall be conducted in accordance with *The Book of Discipline of the United Methodist Church* and the 2021 Standing Rules of the Memphis and Tennessee conferences.

Poll logs will be maintained for all votes.

Organizing Motions, VOTE

Report of vote, Do you approve the Opening Motions?

Total ballots, 600; Yes, 592; No, 8

Motion passes

Standing Rules

In order for the Tennessee-Western Kentucky Conference to have some basic rules in place to govern the business of an Annual Conference, I (Monica Mowdy, Secretary) move approval of the proposed set of Standing Rules which have been reviewed by our Guide Team leadership and the chancellors of the legacy conferences. These rules are tailored to provide a basic framework that will undoubtedly be built upon and refined by future Standing Rules committees and annual conferences.

(See STANDING RULES)

Report of vote, Do you approve the Standing Rules?

Total ballots, 604; Yes, 593; No, 11

Motion passes

Consent Agenda

Consent Agenda includes: Legacy Board of Trustees Joint Report; Charter of the Tennessee-Western Kentucky Conference; Bylaws of the Tennessee-Western Kentucky Conference; ENCORE Ministry Foundation f/k/a, Golden Cross Foundation Report - ENCORE Bylaws - ENCORE Charter.

Report of vote, Do you approve the Consent Agenda?

Total ballots, 601; Yes, 581; No, 20

Motion passes

Safe Spaces Committee - Rev. Terry Carty, chair of the Safe Spaces Committee

Sexual Misconduct Policy and the Safe Sanctuary Policy

Motion made by Rev. Terry Carty, chair of the Safe Space Committee:

Bishop, I move the adoption of the Safe Sanctuary Policy and the Sexual Misconduct Policy for use in the Tennessee-Western Kentucky Conference.

(See 2022 TWK Sexual Misconduct Policy for Church Professionals and 2022 TWK Safe Sanctuary Policy)

Report of vote, Do you approve the 2022 Sexual Misconduct Policy and the 2022 Safe Sanctuary Policy?

Total ballots, 602; Yes, 591; No, 11

Motion passes

Nominations Report

The Transitional Nominating Committee worked diligently to complete this report. Both conferences were served by capable leaders and I wish to express my deep appreciation to all those who worked on a conference committee, whether it be in the Memphis Conference or the Tennessee Conference. I thank God for you and for your commitment to Christ and the Church as evidenced through your ministry and service to your conference by serving on a conference committee.

This first TWK Nominations Report was created by a new process which gathered nominations across the entire Nashville Area. Many persons participated in the process by either nominating a potential candidate or by making a self-nomination. The nominations were collected and reviewed, gifts and graces were discussed, the inclusion of legacy members and completely new members on committees was prayerfully considered and discerned until the slate of nominations were created.

The response to the nomination process was so prolific that not all of those nominated were selected in this iteration of the nomination process. With such a bounty of capable leaders, the possibility of service still remains as situations evolve and may dictate a need to return to the pool of leaders for selections.

It is with great hope and expectation that I offer this report for your adoption.

Report of vote, Will you adopt the Nominations Report?

Total ballots, 607; Yes, 588; No, 19

Motion passes

(See Nominations Report)

Closing Words of Bishop

Bishop McAlilly led his closing comments by saying “Friends, what gift you have been to us today as we’ve done this work. We’ve had a long pregnancy and a good birth. There have been thousands of hours expended on behalf of this journey.” Bishop McAlilly included in his closing comments appreciation for the work of Bishop Chamness that preceded his arrival to the Nashville Area Episcopal. He gave thanks for the defining work that developed the

mission, vision, and value statements adopted by both legacy conferences. Out of this work, more and more cross-conference team and appointments emerged. Bishop McAlilly noted special thanks to Cindy Solomon for her work as the scribe for the Guide Team. Bishop McAlilly offered a closing prayer.

Closing Litany

Among the poor, among the proud, among the persecuted, among the privileged,

ALL: (sung) Rejoice! Rejoice! Emmanuel shall come to thee, O Israel.

In the private home, in the public place, in the wedding feast, in the judgment hall,

ALL: (sung) Rejoice! Rejoice! Emmanuel shall come to thee, O Israel.

With a gentle touch, with an angry word, with a clear conscience, with burning love,

ALL: (sung) Rejoice! Rejoice! Emmanuel shall come to thee, O Israel.

That the kingdom might come, that the world might believe, that the powerful might stumble, that the hidden might be seen,

ALL: (sung) Rejoice! Rejoice! Emmanuel shall come to thee, O Israel.

“A Wee Worship Book”, p 19. © 1999 Wild Goose Resource Group; GIA Publications, Inc., Chicago. WORDS: 9th cent. Latin. Public Domain MUSIC: 15th cent. French. Public Domain

Tennessee-Western Kentucky Organizing Conference concluded.

Minutes submitted by Rev. Brian Marcoulier & Rev. Dean Emerson

JOINT REPORT OF THE LEGACY BOARDS OF TRUSTEES FOR THE TENNESSEE AND MEMPHIS ANNUAL CONFERENCES

In praise and thanksgiving, we gladly report that the boards of trustees of the two legacy conferences have worked together to accomplish the legal mechanism for the union of our two conferences. Under Tennessee state law, the boards of trustees serve as the corporate board of directors for the incorporated entities. In that capacity, they have accomplished the following work now submit to this body for affirmation.

Both boards of trustees affirmed a corporate agreement and plan of merger, which incorporates by reference the Plan of Union approved by both annual conferences at their June 2021 meetings. Both boards of trustees also approved Articles of Merger which will be filed with the secretary of state prior to the January 1, 2022 launch date for the new Tennessee-Western Kentucky Conference.

The Memphis Board of Trustees further approved Articles of Termination and Articles of Dissolution for the Memphis Conference. The effective date of these documents will be January 1, 2022, after all of the following have occurred: (1) the organizational meeting of the two conferences, (2) the name change of the Tennessee Conference to the Tennessee-Western Kentucky Conference, (3) the approval of the corporate merger by the Tennessee Attorney General (which approval was received on October 29, 2021), and (4) all necessary steps to wrap up the business of the Memphis Conference of The United Methodist Church and transition to the new Tennessee-Western Kentucky Conference.

The agreement and plan of merger, Articles of Merger, Articles of Termination and Articles of Dissolution were approved by the trustees pursuant to authority delegated by the legacy conferences in their adoption of the Plan of Union.

The Tennessee Conference Board of Trustees approved an amended and restated charter and bylaws for the new conference, which are to be effective on January 1, 2022. Because those documents effectuate the name change to Tennessee-Western Kentucky Conference of The United Methodist Church, they are appended herewith and the trustees request that they be affirmed by this body as part of the acceptance of the trustees' report.

Respectfully submitted,

Erv Walker, Chairperson
Memphis Conference Trustees

Paul Gardner, Chairperson
Tennessee Conference Trustees

STANDING RULES OF THE TENNESSEE-WESTERN KENTUCKY CONFERENCE OF THE UNITED METHODIST CHURCH

The Standing Rules of the Tennessee-Western Kentucky Annual Conference (also referred to herein as “TWK” or “the Conference”) represent the means by which we organize and oversee our work of making disciples for the transformation of the world. The standing rules are the organizational rules for sessions of the Tennessee-Western Kentucky Annual Conference, setting forth the rules by which sessions of the conference operate, in compliance with ¶604 of the *2016 United Methodist Book of Discipline*. As our *Book of Discipline* says about itself, our standing rules reflect the “...most current statement of how United Methodists [in the Tennessee-Western Kentucky Annual Conference] agree to live together and ‘maintain the unity of the Spirit in the bond of peace.’”

The Committee on Standing Rules presents these rules for renewal and adoption by each session of the Tennessee-Western Kentucky Annual Conference.

Section 1 – Authorization for the Committee on Standing Rules

- 1.1 The Committee on Standing Rules has the responsibility to:
 - a) Propose new policies and standing rules;
 - b) Propose needed amendments to existing policies and standing rules;
 - c) Provide guidance to the annual conference at any point where conference action may be at variance with a policy or standing rule.
- 1.2 The Standing Rules of the Annual Conference must be in compliance with the provisions of ¶604 of the current edition of *The United Methodist Book of Discipline*.

Section 2 – Annual Conference Session Procedures

- 2.1 The conference shall follow the latest edition of *Robert’s Rules of Order* except where it is in conflict with these standing rules or the current *Book of Discipline*.
- 2.2 All motions and resolutions shall be supplied to the conference secretary in writing on a form provided for this purpose by the conference secretary.
- 2.3 Any entity planning to present a report at any annual conference session shall submit the report to the conference secretary or his/her designee by the date designated by the annual conference design team, but no later than 60 days prior to the opening day of annual conference for inclusion in pre-conference materials.
- 2.4 All resolutions not included in the pre-conference materials shall be submitted to the Committee on Resolutions at least 60 days prior to the first day of the annual conference session. The chair of the Committee on Resolutions shall submit to the annual conference, in their original form, all resolutions so submitted. In addition, the Committee on Resolutions may present to the annual conference for consideration a revised version of any such resolution.
- 2.5 The roll call of the Tennessee-Western Kentucky Annual Conference shall be taken from the list submitted by the conference secretary.
- 2.6 The agenda of the annual conference shall be that as it is corrected and distributed on the first day of annual conference with the understanding that the bishop may adjust the agenda for the good of the order.
- 2.7 All speeches other than reports shall be limited to three minutes.
- 2.8 Voting eligibility will be determined by the conference secretary, as guided by *The Book of Discipline*. The conference secretary shall determine, in consultation with the Annual Conference Design Team, the appropriate means of identifying who is eligible to vote on all issues requiring a vote.
- 2.9 The annual conference session shall meet at a location accessible to persons with disabilities. Where it is impractical or impossible to meet in person, meetings may be conducted electronically to the full extent permitted by law.

- 2.10 All annual conference reports to be included in the journal shall be e-mailed to the conference secretary 60 days prior to the opening day of annual conference. Any corrections and/or additions received after this date shall, at the discretion of the conference secretary, be included in the succeeding journal. Handwritten and typewritten reports shall not be accepted for publication in the journal. All reports should be typed, using Microsoft Word according to the specifications on the conference website. Photos must be submitted as separate JPG files and must include permissions from all persons pictured. Photos submitted will be used as space permits in the journal. Use Tennessee-Western Kentucky Conference Journal Style Sheet posted on the conference website for guidance on capitalization, punctuation, and so forth to ensure that the journal has a consistent look and flow. Files that contain tables should be submitted in Microsoft Excel format. No PDF or directly scanned images will be accepted.
- 2.11 There shall be a consent agenda that will include the following:
- a) Agenda items and reports not requiring action by the annual conference other than receipt of the item for publication in the journal or acceptance of the report;
 - b) All nominations made pursuant to Section 6 below; and
 - c) Closures, mergers, charge line changes and disaffiliations of local churches.

In order for any item or report to be eligible for placement on the consent agenda, it must have been available online with the pre-conference materials at least 72 hours prior to the opening date of the annual conference session. Any item may be removed from the consent agenda if 10 members of the conference who are eligible to vote petition for removal.

- 2.12 Equalization: Whenever it shall occur that the person serving as the director of Administrative Services or Connectional Ministry officer is a lay person, then each person so serving shall be an at-large lay member of the annual conference. The conference secretary shall determine annually the number of laypersons needed to equalize lay and clergy members of the annual conference. The at-large members are to be allocated as nearly as possible on an equal basis to the districts. When the number of members to equalize cannot be distributed evenly between the districts, the members shall be allocated to the districts in alphabetical order of districts. The at-large members are to be selected by each district conference leadership team and shall include diverse representation of leadership.

Section 3 -- Election of Delegates to General and Jurisdictional Conference

- 3.1 Clergy and lay delegates to General and jurisdictional conferences shall be elected as provided in the Constitution of The United Methodist Church (paragraphs 34-36 of *The Book of Discipline*).
- 3.2 Ballots:
- a) Ballots will be provided by the office of the conference secretary
 - b) Fifty percent plus one valid ballots cast shall be necessary to elect
 - c) Ballots with more or less than the number of delegates to be elected shall be rejected as invalid
- 3.3 Candidacy of persons eligible to serve as delegates, whether clergy or lay to General and/or jurisdictional conference, may be established either by declaration or nomination:
- a) To declare candidacy for election to serve as a General or jurisdictional conference delegate, the eligible person must submit to the conference secretary, no later than 60 days prior to the opening day of annual conference, for inclusion in the pre-conference materials a statement concerning:
 1. His/her activities at the local church, district, and annual, jurisdictional, and general conference levels;
 2. An assessment of the principal needs of the general Church and how those needs should be met; and
 3. Any other information felt pertinent to introducing himself/herself to those members of the annual conference who may not be familiar with his/her views on issues confronting the Church.
 - b) To nominate a person for candidacy to be elected to serve as a General or jurisdictional conference delegate and have the nomination included in the pre-conference materials, the nominator(s) must:
 1. Determine the eligibility of the person to be nominated.

2. Secure from the person to be nominated and submit to the conference secretary the proposed nominee's written consent to accept the nomination.
3. Submit to the conference secretary, no later than 60 days prior to the opening day of annual conference, for inclusion in the pre-conference materials, a statement concerning:
 - a. The activities of the nominee at the local church, district, and annual, jurisdictional, and general conference levels,
 - b. An assessment of the views of the nominee regarding the principal needs of the church and how those needs should be met, and
 - c. Any other information (such as age and ethnicity) felt to be pertinent to introducing the nominee to those members of the annual conference who may not be familiar with that nominee's views on issues confronting the church.
- a) Statements submitted in the establishing of candidacy, whether by declaration or nomination, shall be limited to 200 words and shall be submitted to the conference secretary via e-mail.
- b) Persons do not have to declare candidacy or be nominated for candidacy in order to be eligible for election to serve as a General or jurisdictional conference delegate.
- c) The initial ballot for election to General Conference will have a ballot number assigned only to those who, by declaration or nomination, have expressed their desire to be considered as a candidate. All subsequent ballots will assign numbers to write-in candidates during the election process.
- 3.4 Reserve delegates: After the general and jurisdictional conference delegates are elected, two lay and two clergy reserve delegates shall be elected. The delegation's budget will include funding for one lay and one clergy reserve delegate to attend General and jurisdictional conferences. In the event of a tie in the election for reserves, the delegation shall be provided funding for two lay and two clergy reserves.

Section 4 – Suspension, Adoption, and Amendment of Standing Rules

- 4.1 Any standing rule, with the exception of SR 4.1 and SR 4.2, may be suspended at any session of the annual conference by a two-thirds majority vote of those present and eligible to vote.
- 4.2 Any proposal for the adoption of a standing rule, or for the amendment of an existing standing rule, shall be submitted to the Committee on Standing Rules at least 45 days prior to the first day of the annual conference session. The Committee on Standing Rules will present their recommendations to the annual conference, and their recommendations may be adopted or amended from the floor by a two-thirds majority of those present and eligible to vote.
- 4.3 Any additions or amendments to the standing rules shall take effect at the conclusion of the annual conference session in which they are adopted.

Section 5 – Nominations, Boards, Commissions, Committees, and other Entities

- 5.1 The Annual Conference Committee on Nominations shall be chaired by the bishop and elected by the annual conference.
- 5.2 The Committee on Nominations shall nominate persons in alignment with the conference ministry structure as authorized by the annual conference.
- 5.3 The Committee on Nominations shall develop a system for nominating leaders which utilizes the conference communication tools, enhances the desire to invest in young and diverse leadership, and seeks the input of leaders across the area. The system will adhere to the appropriate provisions in the current *Book of Discipline*. Particular attention will be paid to focus on the guiding values adopted for the TWK Conference.
- 5.4 No person shall serve as a member of the same conference board, council, commission or agency, or on an associated or underlying committee (such as one which has as its parent body a conference board or agency), for more than eight years in a period of 12.
- 5.5 No person shall serve as a chairperson of any conference entity or as conference secretary or conference lay leader for more than eight years in a period of 12.

- 5.6 No person shall serve as a member of any entity of the annual conference when there is real or potential conflict of interest of an ongoing and thoroughgoing nature. When such conflict arises, that person shall be replaced immediately by the appropriate nominating committee, provided, however, that when a real or potential conflict of interest arises on a single issue, the person affected shall withdraw from the meeting until the discussion of and voting on that issue is complete.

Section 6 – Administration

- 6.1 The fiscal year of the annual conference shall be the calendar year.
- 6.2 All financial requests of the annual conference shall be presented to the Council on Finance and Administration for consideration and recommendation, using the format requested by the Council on Finance and Administration.
- 6.3 The authorization for the establishment of short-term committees related to the annual conference may include reimbursement for expenses incurred by committee members, in accordance with Council on Finance and Administration policies and oversight.
- 6.4 The expenses of at-large members necessary for the equalization of lay and clergy members of the annual conference shall be paid by the annual conference from the annual conference expenses line item not to exceed a per diem for lodging and food established each year by the Conference Council on Finance and Administration. In addition, reimbursement for travel shall be at the conference's current mileage rate.
- 6.5 The conference treasurer is authorized to pay all invoices clearly related to budgeted lines which they determine to be a proper conference expense, subject to available funding. In the case of requests that are not clearly related to a single budgeted line item, invoices under \$10,000 are delegated to the treasurer with the authority to approve the request. Requests between \$10,000 and \$25,000 must also be approved by the CFA executive committee. Requests above \$25,000 must be approved by a poll of a majority of CFA members. CFA will defer any requests above \$250,000 to the annual conference for its decision.
- 6.6 Personnel policies will be developed and approved by the Human Resources Committee.
- 6.7 Annual conference records are maintained by various persons representing the Conference Board of Ordained Ministry, Board of Pensions, Commission on Archives and History, district boards of ministry, the conference secretary, the bishop's office, and the offices of the district superintendents. These records are the property of the annual conference and shall be maintained, disposed of, or archived according to *The Book of Discipline*, GCFA Guidelines, and/or applicable law.

SEXUAL MISCONDUCT POLICY FOR CHURCH PROFESSIONALS OF THE TENNESSEE-WESTERN KENTUCKY CONFERENCE OF THE UNITED METHODIST CHURCH

Preamble

The Tennessee-Western Kentucky Conference of The United Methodist Church does not approve of and will not tolerate sexual misconduct. The episcopal area is committed to the eradication of this conduct if it should occur and to the creation of an environment of hospitality for all persons, male or female, that is free of sexual overtones and implications, and encourages respect, equality and kinship in Christ. This policy aims to provide an avenue to report sexual misconduct while assuring that any person doing so in good faith will be protected from retaliation.

All church professionals (see definition) have positions of great trust, power, and responsibility. This provides the opportunity for unique relationships of grace and caring. While church professionals can sometimes violate the trust given them within these relationships, sexual misconduct is one of the gravest violations of this trust. This policy seeks to address the abuse of power by church professionals who engage in sexual misconduct. While this policy is binding for appointed church professionals, it is our hope that it may serve as a guide for other church professionals such as local church laity staff and volunteers.

The intent of this policy is to provide guidance to both laity and clergy of the Tennessee-Western Kentucky Conference of The United Methodist Church and the local church regarding sexual misconduct and, thereby, protect the relationship between church professionals and parishioners, staff members, colleagues, and others. It is both the ethical and legal responsibility of the Tennessee-Western Kentucky Conference of The United Methodist Church to ensure that there are mechanisms for preventing sexual misconduct and addressing allegations of the same. This policy provides guidance regarding the definition of sexual misconduct, procedures for filing and addressing allegations of sexual misconduct, and training expectations and requirements designed to prevent sexual misconduct in the Tennessee-Western Kentucky Conference of The United Methodist Church. The primary focus of this policy shall be the search for truth to assure justice for the complainant and the accused. This policy is not intended to supplant or substitute for the formal complaint process and its attendant fair process protection in the current *Book of Discipline*, which must, where applicable, be followed in addition to this policy. Failure by church authorities to use or follow any of the procedures herein is not a chargeable offense, nor can it be used as grounds for an appeal of a formal grievance, complaint, review or trial as defined in current *Book of Discipline*. We are committed to procedural accuracy and pastoral care in the pursuit of justice for victims and survivors, real accountability for abusers, and healing for all parties.

Theological Foundation

We believe and affirm every person is created in the image of God. We further believe and affirm sexual misconduct within the ministerial relationship and in the Church is incompatible with biblical teachings and ethical standards. Sexual misconduct violates the sacred worth of persons who are created in the image of God. Such misconduct is particularly reprehensible in the context of the ministerial relationship that should represent the care of God. It should be understood that sexual misconduct is an abuse of power and authority. This misconduct alienates persons from the ministry of the Church. It tarnishes the Church's ministry and mission. Those guilty of sexual misconduct bring real harm to persons, congregations and the Church as a whole.

Forgiveness is a sacred teaching of the Church, but this teaching in no way protects a person guilty of sexual misconduct from the discipline of the Church. Representing the Church as a church professional is a privilege requiring the highest professional conduct. Forgiveness by God or by a person harmed by sexual misconduct does not automatically restore the privilege of serving as a church professional. It is not appropriate for church authorities to pressure persons harmed by sexual misconduct to forgive the offender as a way to restore to the offender the privilege of serving as a professional in the Church. Central to the task of church authorities is to protect the vulnerable and to eradicate sexual misconduct from the Church.

DEFINITIONS

A. Church Professionals

1. Appointed Church Professionals

Appointed church professionals shall include full, associate and provisional ministerial members of the Tennessee-Western Kentucky Conference of The United Methodist Church, as well as ordained deacons (full and provisional) and elders, diaconal ministers and local pastors, in both the effective and retired relationships, supply pastors, and other persons serving the Tennessee-Western Kentucky Conference of The United Methodist Church or any local church under appointment of the bishop or under the supervision of a district superintendent, including persons keeping their membership in another annual conference or in another denomination and persons holding orders issued by these conferences while on honorable or administrative location. Additionally, this includes lay and clergy persons employed directly by conference agencies including but not limited to the Conference Council on Connectional Ministries.

2. Other Church Professionals

Other church professionals shall include anyone in a position of power, authority, or leadership employed by or serving as a volunteer in a ministry in the Tennessee-Western Kentucky Conference of The United Methodist Church.

B. Book of Discipline

The 2016 Book of Discipline refers to *The Book of Discipline of The United Methodist Church 2016*, which sets forth the laws, plans, polity and processes by which The United Methodist Church governs itself. It contains insight and information about the distinct United Methodist understanding of the nature and mission of the Church, and about what is expected of its clergy and members as they seek to be faithful and effective disciples of Christ.

C. Book of Resolutions

The *Book of Resolutions 2016* refers to the volume containing the text of all resolutions or pronouncements on issues approved by the General Conference and currently valid. The *Book of Resolutions* contains not only the resolutions and policy statements passed by the most recent General Conference, but also all such statements still considered to represent the position of The United Methodist Church. The text of any resolution is considered the official position of the denomination on that subject.

D. Sexual Misconduct

Misconduct of a sexual nature is a chargeable offense, for both laity and clergy. Chargeable offenses include: child abuse, sexual abuse, sexual misconduct (including pornography), sexual harassment, gender discrimination, crime, and immorality.

Sexual misconduct is abuse of power and authority, and is not only an act against one person, but an act against fellow ministry professionals; members in the local congregation; the Church at large; and God.

(*Book of Resolutions 2016*, ¶2044).

Sexual misconduct includes but is not limited to:

- child or adult sexual abuse

- sexual abuse of youth or those without capacity to consent
- rape or sexual assault
- gross sexual imposition like prolonged gazing, fondling, grabbing, or stalking
- sexual harassment
- unwelcome touching and advances
- inappropriate and unwelcome contacts of a sexual nature either in person or via phone, digital media, or cyberspace
- sexualized verbal comments, gestures, or visuals
- use of sexualized materials including pornography
- sexualized behavior
- solicitation of sexual activity or other sex-related behavior by promise of rewards
- coercion of sexual activity by threat of punishment
- or misuse of pastoral or ministerial position using sexualized conduct to take advantage of the vulnerability of another (*The Book of Discipline 2012*, ¶161, *Book of Resolutions 2016*, ¶2081, ¶2082).

Each alleged occurrence of sexual misconduct requires its own unique and appropriate investigation (as described below) and response, depending on the facts and circumstances.

Sexual harassment is a form of sexual misconduct and is defined in *The 2016 Book of Discipline, Social Principles* ¶161(J) as, “any unwanted sexual comment, advance, or demand, either verbal or physical, that is reasonably perceived by the recipient as demeaning, intimidating or coercive. Sexual harassment must be understood as an exploitation of a power relationship rather than an exclusively sexual issue. Sexual harassment includes, but is not limited to, the creation of a hostile or abusive working environment resulting from discrimination on the basis of gender.” To clarify further, it is unwanted sexual or gender-directed behavior within a pastoral, employment, ministerial (paid or unpaid), mentor, or colleague relationship that is so severe or pervasive that it alters the conditions of employment or volunteer work or unreasonably interferes with the complainant’s performance by creating a hostile environment that can include unwanted sexual jokes, repeated advances, touching, displays, or comments that insult, degrade, or sexually exploit women, men, elders, children, or youth. “It can create a hostile, offensive environment that can include unwanted inappropriate sexual jokes, repeated advances, touching, displays, or comments that insult, degrade, or sexually exploit women, men, elders, children, or youth” (*Book of Resolutions 2016*, ¶2045). Both sexual and gender harassment are exploitations of power and are discriminatory by law (GCFA Legal Manual, <http://www.gcfa.org/gcfa-legal-manual>).

Sexual abuse is a form of sexual misconduct and occurs when a church professional engages in sexual contact or sexualized behavior with a congregant, client, employee, student, staff member, coworker, or volunteer (*Book of Resolutions 2016*, ¶161(I)). It can include coerced or forced sexual contact (including those unable to give informed consent), sexual interaction or contact with children or youth, and sexual exhibitionism or display of sexual visuals or pornography.

Sexualized behavior is behavior that communicates sexual interest and/or content. Examples include, but are not limited to displaying sexually suggestive visual materials; use of pornography in church programs on or with church property, making sexual comments or innuendo about one’s own or another person’s body; touching another person’s body; touching another person’s body/hair/clothing; touching or rubbing oneself in the presence of another person; kissing; and sexual intercourse. Sexualized behavior can be a form of sexual misconduct when this behavior is unwanted by the recipient or witness, is a violation of society’s or the Church’s law, breaks the sacred trust in the ministerial role, or violates the vows taken at membership or ordination. The judicial council asserts that dating, romantic or sexual relationships between clergy and their parishioners “are never appropriate because of imbalance of power” (Decision 1228, 2012). For the sake of maintaining healthy boundaries and preventing a betrayal of sacred trust, a clergyperson who has a genuine desire to date a parishioner must contact their district superintendent,

and in consultation with the DS, determine a reasonable course of action for discontinuing the pastor/ parishioner relationship before beginning a dating relationship.

Pornography is sexually explicit material that portrays violence, abuse, coercion, domination, humiliation, or degradation for the purpose of arousal. Any sexually explicit material that depicts children or adults is pornographic. “The United Methodist Church declares that the use of pornography in church programs, on church premises or with church property by persons in ministerial roles (lay and clergy) is a form of sexual misconduct, is a chargeable offense for laity and clergy in The United Methodist Church” (*Book of Resolutions 2016*, ¶2081, ¶2082).

E. Complainant

A complainant is a person who submits a written, signed, and dated statement alleging an incident of sexual or professional misconduct. A complainant may be a parent or responsible party for a minor or an adult incapable of self-reporting.

F. Respondent

A respondent is a church professional against whom a complaint has been made.

G. Complainant Advocate (Response Team Member)

A trained complainant advocate is a response team member who actively supports a complainant of church professional misconduct/sexual abuse through the denominational complaint process. The role of Advocate is one of caregiving, not investigation. (*The 2016 Book of Discipline* ¶362, 363, and 2702.1)

H. Respondent Advocate (Response Team Member)

A trained respondent advocate is a response team member who actively supports a respondent who is accused of sexual misconduct/abuse through the denomination complaint process as discussed in *The 2016 Book of Discipline* in paragraphs ¶362, 363, and 2702.1. The role of advocate is one of caregiving, not investigation.

I. Conference Response Team Coordinator

The conference response team coordinator oversees the complaint process, serves as a resource for district superintendents, bishops, complainants, and respondents and maintains the integrity of the process including documentation of complaints for the office of the bishop. This may be the assistant to the bishop, an appointed conference response team member, or appropriate Tennessee-Western Kentucky Conference personnel. The role of conference response team coordinator is one of care-giving, not investigation.

Making a Report

Any concern a person has about sexual misconduct by a church professional should be promptly reported to any district superintendent or the bishop. The list of names of the current persons in these positions and their contact information may be found at www.twkumc.org or by calling the conference office at 615-329-1177. If for any reason such person finds it difficult to report his or her concerns to a district superintendent or the bishop, the person may contact a trained advocate or the conference response team coordinator, who is available to assist any complainant with the process in making a report to either a district superintendent or the bishop. A list of the members of the conference response team along with the conference response team coordinator’s contact information can be found in each volume of the *Journal of the Tennessee-Western Kentucky Conference of The United Methodist Church* following each annual conference session or at www.twkumc.org/safe-spaces-ministry. (*The 2016 Book of Discipline* ¶363)

Mandatory Reporting

In no way should this policy be interpreted or applied in a manner that interferes with any licensed practitioner in fulfilling his/her mandatory reporting requirements.

All allegations of sexual misconduct with minors or vulnerable adults occurring in the State of Tennessee will be reported to the appropriate governmental agencies, as required by mandatory reporting laws of the State of Tennessee.

Policy Against Retaliation

No retaliation will be tolerated on account of a good faith report of sexual misconduct. Prohibited retaliation will be considered a separate and independent violation of this policy, and appropriate action may be taken against that retaliator. Anyone who believes they have been retaliated against may also report such retaliation as detailed above in Making a Report. The person is encouraged to report retaliation immediately to a district superintendent or the bishop, or contact his or her trained advocate or the conference response team coordinator for assistance in reporting the concern to a district superintendent or the bishop.

Investigation

Upon receipt by a district superintendent or the bishop of a report, a prompt and thorough investigation into the allegations of sexual misconduct against any church professional will be conducted and appropriate corrective action, if called for based upon all of the facts, shall be taken and concluded within a reasonable period of time. The scope and details of each investigation will depend on the nature of the report and the related circumstances. In circumstances involving church professionals, by doctrinal law, the procedure may be governed by *The 2016 Book of Discipline* in ¶362 and ¶2701-2719. In each instance, the investigation will be handled with as much discretion as the circumstances permit to protect the privacy of the individuals involved. All persons having reported suspected sexual misconduct should refrain from contacting the person suspected of such conduct. Likewise, the persons suspected of such conduct shall refrain from contacting the complainant or alleged victim, unless otherwise directed by the bishop or district superintendent. All persons serving as witnesses in the investigation should refrain from contacting the complainant or the respondent, unless directed by a district superintendent or bishop to do so, in order to preserve the integrity and confidentiality of the investigation and confidentiality.

All persons having received a report of sexual misconduct, including anyone specifically engaged to serve as an advocate or investigate such reports, shall keep all reports confidential, except as required by *The 2016 Book of Discipline*, where applicable, or necessary to investigate and resolve such matters, and/or to respond to any related legal or administrative proceedings.

During the course of an investigation, a trained complainant advocate may be assigned to provide ongoing support to a complainant or alleged victim. Likewise, a trained respondent advocate may be assigned to provide ongoing support to the respondent. Both advocates are bound by the confidentiality provisions of this policy.

All allegations of sexual misconduct with minors or vulnerable adults occurring in the State of Tennessee will be reported to the appropriate governmental agencies, as required by mandatory reporting laws of the State of Tennessee.

Training

Appointed church professionals (see definition) serving in the Tennessee-Western Kentucky Conference of The United Methodist Church are required to attend official Tennessee-Western Kentucky Conference of The United Methodist Church trainings on 1) Healthy Boundaries/Sexual Ethics and 2) Safe Sanctuaries each quadrennium. All transfers and candidates for ministry are required to complete these trainings prior to commissioning or appointment,

whichever comes first. Compliance with these training requirements and a completed criminal background check are conditions of employment or ministerial appointment. A church professional failing to comply with these conditions of appointment may be cited an administrative charge by the bishop in accordance with *The 2016 Book of Discipline* ¶362.

It is strongly suggested that other church professionals (see definition) attend official Tennessee-Western Kentucky Conference of The United Methodist Church trainings on 1) Healthy Boundaries/Sexual Ethics and 2) Safe Sanctuaries each quadrennium.

Healthy Boundaries/Sexual Ethics Team

The 2010 report of the Sexual Ethics Task Force recommended to the annual conference that a Healthy Boundaries/Sexual Ethics Team be formed to guide the portion of the Safe Spaces Ministry tasked with reviewing policies and implementing training opportunities in the best practices to create and maintain healthy boundaries for ministry. The Healthy Boundaries/Sexual Ethics Team is a sub-team of the Safes Spaces Ministry Committee. This committee is made of the three teams: 1) Healthy Boundaries/Sexual Ethics Team; 2) Safe Sanctuary Team; 3) Conference Response Team. The Safe Spaces Ministry serves to ensure that policies and procedures necessary for keeping ministry safe in order for sacred space to be created are developed, reviewed, appropriately presented and training provided for members of the Tennessee-Western Kentucky Conference of The United Methodist Church. The work of the committee is funded through apportionment giving as allocated through the Connectional Ministry's budget on an annual basis. The Connectional Ministry's Safe Spaces Team and the Conference Board of Ordained Ministry work collaboratively to guide this vital ministry.

Availability of Policy

This policy shall be presented annually in the journals of the Tennessee-Western Kentucky Conference of The United Methodist Church. Further, it shall be posted at www.twkumc.org continuously. It should be made available in at least one common area of every church in the Tennessee-Western Kentucky Conference of The United Methodist Church. It is strongly recommended that the *Sexual Misconduct is Never Okay* flyer be prominently displayed in one common area of every church in the Tennessee-Western Kentucky Conference of The United Methodist Church. This flyer is available for download at www.twkumc.org/safe-spaces-ministry. Questions about the policy should be directed to the staff liaison to the Healthy Boundaries/Sexual Ethics Team through the Tennessee-Western Kentucky Conference of The United Methodist Church. This liaison will be identified on the conference website where the policy is located.

Policy Draft Date: November 5, 2021

Sexual Misconduct Quick Response Card
Nashville Episcopal Area UMC Safe Spaces Ministry
PLEASE POST THIS IN A PROMINENT PLACE IN YOUR CHURCH BUILDING.

Sexual Misconduct is Never Okay.

RECOGNIZE REPORT PREVENT

The Nashville Episcopal Area of The United Methodist Church is committed to ministry and work environments that are free of discrimination, including sexual harassment, sexual misconduct, and sexual violence.



For help and resources about our policy, visit
<http://www.tnumc.org/safe-spaces-ministry>



For emergency assistance call 911.

For non-emergency situations, report sexual harassment, sexual misconduct, or sexual violence to the District Superintendent of your district. This number can be located at <http://www.tnumc.org>. If you have difficulty contacting your District office, please call the Conference Response Team Coordinator whose number can be found at <http://www.tnumc.org/safe-spaces-ministry>.

All allegations of sexual misconduct with minors or vulnerable adults occurring in the State of Tennessee will be reported to the appropriate governmental agencies, as required by mandatory reporting laws of the State of Tennessee and Kentucky.

Safe Spaces is a ministry committee of the Tennessee Conference of The United Methodist Church. This committee is made of 3 teams: Healthy Boundaries/Sexual Ethics Team, Safe Sanctuaries Team, and the Conference Response Team.

Tennessee Conference of The United Methodist Church - 304 South Perimeter Park Drive, Suite 1, Nashville TN 37211
615-329-1177

TENNESSEE-WESTERN KENTUCKY CONFERENCE OF THE UNITED METHODIST CHURCH SAFE SANCTUARY POLICY FOR CHILDREN, YOUTH, AND VULNERABLE PERSONS

Every congregation and agency in the Tennessee-Western Kentucky Conference of The United Methodist Church (TWK UMC) is expected to uphold this policy as its minimum standards in the establishment of its local Safe Sanctuary Policy for Children, Youth, and Vulnerable Persons.

Abuse and neglect of children, youth, and vulnerable persons are prohibited by the TWK UMC, its churches and its agencies.

The TWK UMC seeks to create a safe environment for children, youth, and vulnerable persons in which opportunities for abuse are minimized by the provision of proper enlistment and supervision of those persons working with them. This document contains theological foundations, definitions of abuse and common terms, policies and procedures related to prevention, response, and reporting.

Clergy and laity are encouraged to read this policy and make it an essential part of the operations of your local church. For more information or to seek clarity visit twkumc.org and go to the Safe Spaces Ministry page.

1. Scope

The Tennessee-Western Kentucky Conference of The United Methodist Church affirms that all children, youth and vulnerable persons have the right to safety. Therefore, United Methodists of the TWK UMC are determined to provide an environment in which these persons are safe from neglect or abuse including sexual misconduct and harassment.

The scope of this policy and its provisions shall apply to all staff and volunteers, clergy or lay, who have direct or indirect contact with children, youth, and vulnerable persons in conference and/or district sponsored events. This policy should be implemented in conjunction with the Sexual Misconduct Policy for Church Professionals found at twkumc.org on the Safe Spaces Ministry page.

The Safe Spaces Ministry in consultation with the appropriate governing authority shall be responsible for reviewing and revising this policy. Each conference and/or district ministry event involving children, youth, or vulnerable persons shall adopt procedures to implement this policy.

2. Theological Foundation

Our Biblical Mandate

“Then he [Jesus] took a little child and put it among them; and taking it in his arms, he said to them, ‘Whoever welcomes one such child in my name welcomes me, and whoever welcomes me welcomes not me but the one who sent me.’” (Mark 9:36-37 NRSV) Jesus also said, “If any of you put a stumbling block before one of these little ones..., it would be better for you if a great millstone were fastened around your neck and you were drowned in the depth of the sea.” (Matthew 18:6 NRSV)

Our Commitment in Baptism

The Church, above all institutions, is called to welcome and nurture the child. Our goal is to maintain a safe, secure, loving place where all children may grow and where those who care for them may administer to their needs in responsible ways.

Our Mandate

The 1996 General Conference approved a resolution that called upon local churches and annual conferences to institute policies and procedures to reduce the risk of child sexual abuse in our churches and church-related activities. We, in the TWK UMC, accept the nature of this call and seek to expand it to include all forms of abuse and neglect that could be possible in these settings or that could come to our attention regarding all children, youth, and/or vulnerable persons in our care.

Statement of Covenant

As caring Christians, we are also committed to protect and advocate for all children, youth, and vulnerable persons participating in the life of the Church. The Church, at all levels of its organization, is entrusted with the responsibility of providing an emotionally and physically safe, spiritually grounded, healthy environment for all children, youth, adults, and vulnerable persons in which they are protected from abuse.

We uphold the idea that to report abuse is to be a witness to the world of the love and justice of God and fully recognize that reporting abuse is a form of ministering to the needs of those crying out for help. Simply, to report abuse can help to stop existing abuse and prevent further abuse.

Additionally, we care for victims of abuse and their families by offering resources that will contribute to healing. Further, we recognize the grace that God gives in upholding Christian community; we will look for grace-filled ways of dealing with both the victim and the accused.

Therefore, as a Christian community of faith and a United Methodist entity, we pledge to conduct the ministry of the gospel in ways that assure the safety and spiritual growth of all of our children, youth and vulnerable persons, as well as all of the workers with children, youth, and vulnerable persons. We will follow reasonable safety measures in the selection and recruitment of workers; we will implement prudent operational procedures in all programs and events; we will educate all of our workers with children, youth, and vulnerable persons regarding the use of all appropriate policies and methods (including first aid and methods of discipline); we will have a clearly defined procedure for reporting a suspected incident of abuse that conforms to the requirements of state law; and we will be prepared to respond to media inquiries if an incident occurs.

3. Definitions

Delineation of Age

1. **Adults** are all persons who have attained the age of majority (18 years in Tennessee except for alcoholic beverage restrictions, and in Kentucky except for purchase of alcoholic beverages and for purposes of care and treatment of children with disabilities for which it is 21).
2. **Child** is generally defined as a person who is under 18 years of age.
3. **Children** are persons 0-11 years of age. Additionally defined as all persons from infants through the fifth grade or sixth grade, as determined by each local church in order to conform with grade-level practices of its local area schools regarding classifications of elementary schools and middle or junior high schools.
4. **Youth** are 12-18 years of age. Additionally defined as all persons in the sixth-grade or seventh-grade through the twelfth-grade, as determined by each local church in order to conform with grade-level practices of its local area schools regarding classifications of middle or junior high schools and high schools.
5. **Vulnerable persons** any adult aged 18 or over who, by reason of mental or other disability, age, illness or other situation is permanently or for the time being unable to take care of him or herself, or to protect him or herself against significant harm or exploitation.

Definitions of Abuse

6. **Child abuse** is the harm or threatened harm to a child's health or welfare by a person responsible for the child's health or welfare or by a person in a position of trust, which harm occurs or is threatened through non-accidental physical or mental injury or sexual abuse.
7. **Vulnerable persons abuse** is the harm or threatened harm to a vulnerable person's health or welfare by a person responsible for the vulnerable person's health or welfare or by a person in a position of trust, which harm occurs or is threatened through non-accidental physical or mental injury or sexual abuse. A vulnerable person is any adult aged 18 or over who, by reason of mental or other disability, age, illness or other situation is permanently or for the time being unable to take care of him or herself, or to protect him or herself against significant harm or exploitation.
8. **Physical abuse** is any deliberate act that inflicts bodily harm to a person, or failure to protect from physical harm where a duty exists to do so.
9. **Neglect** is failure to provide nutrition, medical, surgical, or any other care necessary for the well-being of the child, youth, or vulnerable persons.
10. **Sexual abuse** is any sexual contact or sexually explicit language, gestures, or images by a volunteer or staff person with, or directed to, a participant.
11. **Child sexual abuse** occurs any time a child is used for the sexual stimulation of an adult or older child. A child is powerless either to consent to or resist such sexual acts. This includes fondling, sexual intercourse, forced participation in sexual acts, incest, exploitation for the purpose of pornography or prostitution, and/or exposure to adult sexual activity.
12. **Emotional abuse** is submitting a child, youth or vulnerable adult to verbal assault or emotional cruelty. Emotional abuse can include closed confinement (being shut in a small area), making racial remarks, excessive punishment, pervasive use of profanity in a denigrating or humiliating manner, knowingly permitting drug or alcohol abuse, ignoring or encouraging peer abuse.

Definitions of Roles

13. **Participants** are children, youth, adults, or vulnerable persons who are registered, enrolled, attending or otherwise participating in an event or activity sponsored by the conference or district.
14. **Staff** includes any United Methodist clergy person, any paid employee of the conference or a district, and any paid employee of any group, committee, team or agency of the conference or a district that has the care or supervision of a participant at an event.
15. **Supervision** is the ability for a person to be in charge of a group of children, youth, or vulnerable persons giving direction, setting boundaries, disciplining appropriately, maintaining safety, and being the adult in all situations.
16. **Authority figure** is a person who is a primary leader of any children, youth, or vulnerable persons activity. Such person should be 18 years of age or older and at least five years older than the age group with which they are to work. It is strongly recommended that the second person serving in this role be at least 21 years of age or older. This role requires extensive training in safe sanctuary and risk reduction such as that offered by TWK UMC.
17. **Adult volunteer** is any non-clergy, lay worker who has the care/supervision of a participant at an event. This may include paid staff members of a local church. This role requires local church safe sanctuary training based upon the congregation's policy and procedures.
18. **Adult helper** works temporarily, infrequently, or indirectly with vulnerable people, and does not have any direct supervision role. Such person should be 18 years of age or older and at least five years older than the age group with which they are to work. This role requires situational briefing on policy and procedures related to the event.
19. **Helper under age 18** is considered a child and, therefore, can serve in no role of authority over children, youth or vulnerable persons.

Definitions of Governance

20. **Conference** refers to the conference and/or its districts within the Tennessee-Western Kentucky Conference of The United Methodist Church.
21. **Governing body** refers to the local church leadership approved and elected by the annual charge conference of the local church and in compliance with *The Book of Discipline of The United Methodist Church 2016* (§243,244, and 247). Examples may include church council, administrative board, board of stewards, etc.
22. **Safe Spaces Ministry** consists of the Safe Sanctuary Team, the Boundaries and Sexual Ethics Team, and the Conference Response Team for the TWK UMC. The Safe Spaces Ministry serves to ensure that policies and procedures necessary for keeping ministry safe in order for sacred space to be created are developed, reviewed, appropriately presented and for training to be provided for members of the TWK UMC.

Definitions of Policy and Program

23. **Safe Spaces Verification Form** is completed specifically for district or conference sponsored ministries because there are additional requirements for supervision at district/conference sponsored ministry events. Examples of district/conference sponsored ministry: a conference or district sponsored mission trip, a conference or district retreat, such as confirmation, or serving as a camp counselor.
24. **Sexual Misconduct Policy for Church Professionals** refers to the policy and procedures approved by the TWK UMC regarding boundaries and sexual ethics.
25. **Ministry event** is defined as local church, conference, or district sponsored activity or occasion that involves a gathering and care of children, youth, or vulnerable adults.
26. **National background screen** is the conducting of a search of publicly available websites through a third-party contractor for information about criminal convictions of the applicant and whether the applicant's name appears on the National Sex Offender list.

4. Adoption Of Policies And Procedures

Local churches within the conference will adopt and enforce their own abuse prevention policies for children, youth, and vulnerable persons. It is recommended that each congregation's policy be consistent with the above-stated covenant with other United Methodist congregations (see Theological Foundation in section 2 above). Furthermore, TWK UMC expects all congregational policies to be equal to or exceed in strength of protection for all children, youth, and vulnerable persons the minimum standards here stated. The TWK of UMC recommends the local church act as follows:

- A. **Responsibility for implementation.** Implementing a Safe Sanctuary Policy for Children, Youth, and Vulnerable Persons at a local church shall be the responsibility of the pastor-in-charge, the governing body, and a Safe Sanctuaries Committee (SSC) or its equivalent organized in compliance with the local church's governance process.
- B. **Safe Sanctuaries Committee or equivalent.** A Safe Sanctuaries Committee or its equivalent shall have the responsibility for developing local church safe sanctuaries policy and procedures; communicating with and educating the congregation concerning those policies and procedures; recruiting, screening, and training paid staff and volunteers; conducting site inspections and making recommendations; retaining records; and regularly reviewing conference policies and procedures, applicable state laws, and the insurance policy provisions and insurer requirements. It is recommended that this committee or its equivalent should have at least one representative each from education, age-level ministries, trustees, and the staff parish relations committees.
- C. **Training.** Such periodic training and education on the Safe Sanctuary Policy for Children, Youth, and Vulnerable Persons provided by the TWK UMC should be attended each quadrennium by the local church pastor-in-charge and SSC chairperson or other SSC designated member. Further, it is recommended that attendance at such conference-wide training include at a minimum, designees from the local church who

will be personally coordinating and conducting safe sanctuaries training for employees and staff within the local church.

- D. Annual review of policy.** The local church Safe Sanctuary Committee will conduct an annual review of the policy to facilitate implementation of best practices and compliance with current state and federal law. A report will be made to the TWK UMC as a part of their charge conference report.

5. SCREENING PROCEDURES FOR VOLUNTEERS AND PAID STAFF

While this section on screening applies directly to conference-sponsored events, it is recommended and encouraged as a minimum standard for local church and agencies safe sanctuary policy and procedures.

All persons, including conference staff who intend to work with children, youth, and/or vulnerable persons at conference-sponsored events, including overnight or longer events, must also be properly screened and attend an age-appropriate orientation/training session on child protection and abuse and have current background check. A Safe Spaces Verification Form will be completed and submitted to the event leadership prior to participation.

The following procedures should be followed:

- Written job description and/or expectations provided and must be signed and dated.
- An application/personal information form shall be completed.
- A sexual offender registry check in any state where the applicant has resided during the past seven years.
- Must consent to authorizing criminal background check. A background check should be provided for anyone staying overnight or longer, i.e., weekend retreats, summer camps.
- A new background check should be performed every three years as the standard.
- If the applicant is found to have been involved in any activity in which the applicant abused or exploited children, youth, or vulnerable persons the applicant will not be approved. Any conviction of a crime against children, youth or adults from vulnerable populations shall disqualify any applicant. A person who has been convicted as a sex offender will not be certified. Affirmative responses to the following questions relating to crimes will prompt a personal review of an application:
 - crimes against children,
 - rape, sexual or physical assault
 - possession or use of drugs, and
 - suspension of a driver's license within the last five years
- Personal interviews with summary documentation will be conducted by the Safe Sanctuary Team or conference staff representative and kept in a confidential file maintained by the conference ministry for whom the applicant will serve.
- References will be checked with summary documentation in a confidential file and maintained by the conference ministry for whom the applicant will serve.

6. Safe Spaces Procedures

While this section on procedures applies directly to conference-sponsored events, it is recommended and encouraged as a minimum standard for local church and agencies safe sanctuary policy and procedures.

- A. Appropriate boundaries:** All persons, staff and participants, will maintain boundaries appropriate to their specific roles, age, and relationship to another.
- B. Two adult rule:** During all conference events one adult will not be alone with any number of children, youth, or vulnerable persons. For small group activities where one adult supervises one group, two or more groups are to meet in sight and sound of each other. The ministry leader may also decide to combine groups to ensure the safety of all parties. Small group sizes will be determined by the size of the group but

should not exceed reasonable adult/participant ratios. Risk will be reduced even more when the adults are unrelated.

- C. Five year older rule:** Persons supervising children and/or youth will be at least five years older than the oldest child/youth participant. It is expected that all staff or volunteers for conference sponsored events be at least 21 years of age or older and have completed a background check, interview with the ministry leader for the conference, and participated in training on the Safe Sanctuary Policy for Children, Youth, and Vulnerable Persons.
- D. Adult/children ratio:** The adult/children ratio will be dependent upon the age of the children groups present. Refer to the following protocol:
Children, ages 0-5 — One adult to four children or two adults to eight children
Children, grades 1-6 — One adult to six children or two adults to 12 children
Note: Day care/nursery programs must meet the respected codes of their state as the minimum ratio.
- E. Adult/youth ratio:** The adult/youth ratio will be at least 2:16 at retreats/rallies/meetings with the understanding that one adult will not be alone with any number of youth. The ratio for offsite camps and mission trips will be 2:10. Some events may require smaller ratios. If so, stricter requirements will be communicated to all adults and churches prior to the event through registration confirmation packets as well as through emails and the conference youth website.
- F. Male/female adults:** When a group from any local church consists of both genders, the accompanying adults shall also be of both genders. This also applies to small groups and mission worksite groups.
- G. Open doors:** Doors to meeting spaces without windows must remain open when children, youth, or vulnerable adults are utilizing the space. Doors with windows may remain closed provided that sight lines to all areas of the room are clear.
- H. Medical release/registration form:** All persons attending age-level ministry conference events shall have a completed medical release form and completed parental permission form. The medical release form will be valid for a one-year period beginning with the first event for which it is submitted. It is expected that a new form will be submitted if a change in medical status occurs. All forms will be maintained by the local church ministry leadership and will be available upon request for verification during conference event check-in.
- I. Local ministry leader responsibility:** It is expected that the children/youth coordinator/director from the local church maintain a copy of each attendee's form at all times. These forms should be carried with the group traveling to and from events.
- J. Check-in procedure:** The local church ministry team should develop a consistent check-in procedure during the event to meet with the church group. These should be spread throughout the event and event day.
- K. Check-out/event pickup:** No child/youth will be released to anyone other than the parent whose signature has been provided without specific written direction by that parent and satisfactory identification of the person who will call for the child/youth.
- L. Lodging for overnight youth events:** An adult and youth will not share a room/hotel/tent unless the adult is a parent of that youth with whom they are sharing the room/hotel/tent. No adult should share a bed with any youth.
- M. Lodging for overnight youth events at non-hotel sites:** There will be separate sleeping areas/rooms for males and females at all conference-sponsored events. When there are several rooms/cabins of youth, there will be at least two adults of the same gender in the room/cabin.
- N. Parent/guardian housing exemption:** An immediate family member or guardian of a young person who is chaperoning an overnight event is permitted to share a room and bed with his/her child no matter the gender as long as no other young people are sharing the room.
- O. Six-month rule:** Any volunteer working with children must be a member or attend regularly in a local church, campus ministry, or approved extension ministry for at least six months. This shall be confirmed in writing by the pastor or ministry supervisor.

7. Training and Screening Reciprocity

The Safe Spaces Ministry Team may accept training provided by other United Methodist conferences or United Methodist churches in other conferences after a review of the policies and procedures implemented in the other conference or church. Screening will be accepted provided that there has been a copy of the national screen that included a national criminal check conducted by the other conference or church submitted with the request.

8. Reporting Of Incidents

This section on reporting applies directly to local church and to conference-sponsored events, it is a minimum standard for local church and agencies safe sanctuary policy and procedures.

Incidents may involve inappropriate behavior by staff/volunteers or other participants toward a participant and call for immediate on-site corrective action. Incidents may involve the abuse, neglect, or exploitation of participants by staff/volunteers or other participants and mandate reporting through the Tennessee Child Abuse Hotline (1-877-237-0004) or the Adult Protective Services hotline (1-888-277-8366). In Kentucky call the statewide abuse hotline, 1-877- KYSAFE1 or 1-877-597-2331. In case of an emergency, immediately call 911.

A call to the hotline is required to be made by staff/volunteers if there is reasonable cause to suspect that abuse of a participant has occurred. When the necessity of reporting occurs, the protection of children, youth, and vulnerable persons must be paramount. In Tennessee, cooperation with the Tennessee Department of Children's Services, the Tennessee Commission on Aging and Disability, and law enforcement is required in all such incidents. In Kentucky, cooperation with the Cabinet for Health & Family Services, Division of Protection & Permanency, and the Kentucky State Police or local law enforcement is required in all such incidents.

In case of allegations of abuse, the pastor, the district superintendent and/or bishop shall be notified immediately following notification of the appropriate state or local law enforcement authorities. The TWK UMC Safe Spaces Ministry chairperson or staff person may also be notified in order to be of assistance. Parents or legal guardians may be notified in appropriate circumstances.

9. Statement To The Media

The Media Crisis Response Plan should be enacted to ensure proper protocol is followed. The bishop or alternate spokesperson shall provide conference and district ministry groups with guidelines for communications with media about the incident(s) which may have been reported.

10. Reminder Of Minimum Standards

Every ministry and congregation of the TWK UMC that relates to children, youth, and vulnerable persons in its programming or oversight shall adopt or create policies and procedures to prevent the risk of abuse and harm. The policy and procedures stated herein shall be considered the minimum standards for such policy adoption or creation. Policy Draft Date: November 5, 2021

SAFE SPACES VERIFICATION FORM

This statement is between the local church listed and the TWK UMC of The United Methodist Church:

Conference/District Event:

Church:

Address:

City:

Contact Person:

Phone:

The following adults who are accompanying our children and/or youth to this ministry event have completed the requirements for participation as an adult attendee as prescribed by the TWK UMC and enacted as a part of this local church's staff/volunteer screening process. This includes a background check, reference check, training on the local church's safe sanctuary policy and procedures, as well as a review of the TWK UMC Safe Sanctuary Policy for Children, Youth, and Vulnerable Persons.

These background checks were completed through the conference office: ___ Yes ___ No

If no, please indicate background company:

(List Names)

The signatures below attest that the screening procedure & background checks were performed and the results were satisfactory, that the individuals have completed the local church's safe sanctuary training, and they have reviewed the TWK UMC Safe Sanctuary Policy.

CHURCH PASTOR (signature and date required)

MINISTRY LEADER (signature and date required)

This form should be completed and returned to the conference/district event organizer at least one week prior to the start date of the event.

CHAPTER 15 INDEX

A

Administrative Review, 19, 55, 62
Administrative Services, 2, 11, 423
Adult/Older Adult Ministries, 28
Africa University, 191
Annual Conference 2020, 40–53
Annual Conference Officers, Leadership, 11
Appointments, 98–128
 Caney Fork River District, 98
Apportionments, 58, 541–542, 546
Archives and History, 56, 135
 Commission on Archives and History, 38, 135
 General Commission, 56
 Heritage Center/SEJ Commission, 15
 John Abernathy Smith Heritage Center, 2, 12
Asian American Ministries Committee, 29
Associate Members of TN Conf., Retired, 87
Auditor's Report, 540–552
Audit Statement & Statistics, 539–603
Austin Peay State University, Wesley Foundation, 2, 14, 31
Award Announcements, 407

B

Beersheba Springs Assembly, 2, 13
Belmont University, Wesley Fellowship, 2, 14, 32
Bishop's Office, Tennessee Annual Conference, 11
Bishops (retired) residing within the TN
 Conference, 15
Blankenship CPA Group, 540
Boards, Commissions, Committees, TN
 Conference, 16–39, 413–414
Boston University School of Theology, 192
Business of the 2020 TN Annual Conference, 54–97

C

Cal Turner Jr. Center for Church Leadership, 13
Camp and Retreat Ministries, 13, 23, 129, 423
Candidates for Ordained or Licensed Ministry, 63–65
Candler School of Theology, 194
Caney Fork River District, 2, 12, 34, 98–102, 398–399
Cedar Crest Camp, 2, 13
Center for Church Leadership, 13
Charge Line Changes, 61–78
Children's and Family Ministry, 27
Christian Unity and Interreligious Relationships, 24, 56, 139
Church and Society, 25, 55–56

Clergy Service Records, 449–538
Closed Local Church, 417–418
Cokesbury, 2
Commissioned Deaconesses, 394–397
Committee on Global Ministries, 24
Committee on Health and Wellness, 173
Communication, 11
Community Care Fellowship, 13
Comprehensive African American Strategic Team
 (CAAST), 29
Conference Boards, Commissions, and
 Committees, 16–39, 414
Conference Design Team, 18
Conference Nominations, 17–18
Conference Officers & Leadership, 11–15
Conference Photos, 6–10
Connectional Ministries, 11, 23–34, 422–423
 Connectional Ministries Lead Team, 23–28
Cooperative Ministries/Small Membership Church, 57
Council on Finance and Administration, 144–148
Creation Care Ministry, 25
Crisis Management Team, 431–435
Crisis Response Plan, 431–435
Crisis Response Team, 25, 431–435
Cumberland River District, 2, 12, 34, 399–401

D

Daily Proceedings, 2020 Annual Conference, 40–53
Deaconesses, 394–397
Deacons, 73–75, 78, 80, 91, 94–96
Delegates to General Conference, 410
Delegates to Jurisdictional Conference, 410
Delegations to General and Jurisdictional
 Conferences, 169
Diaconal Ministers, 93, 394–397
Directory
 Diaconal Ministers, 394–397
 Frequently Used Telephone Numbers, 2
 Lay Members of Annual Conference, 398–406
Disability Concerns Committee, 28, 56, 415–416
Disaster Response, 25
District Organizations, 34–36
 Caney Fork River District, 2, 12, 34, 98–102, 398–399
 Cumberland River District, 2, 12, 34, 399–401
 Harpeth River District, 2, 12, 35, 401–404
 Red River District, 2, 12, 35
 Stones River District, 2, 12, 36, 404–406
District Superintendents, Tennessee Annual
 Conference, 12–13

Duke University Divinity School, 195

E

Elders, 72, 74, 78–79, 81, 91, 94–95
Elders, Retired, 78
Elected Delegates, 408
Employee Standards and Evaluation, 424
Employment Process & Policies, 421
ENCORE Ministry, 20–21, 169
Episcopacy Committee, 139–140
Equitable Compensation, 17, 56, 135–136
Ethnic Local Church Concerns, 28, 170
Extended Cabinet, 5
Extension Ministries, 13–14
Extension Ministry Compensation, 602–603

F

Feed America First, 13
Finance and Administration, 144–172
Finance and Administration, Council on, 21
Fisk University, Wesley Foundation, 2, 14, 32
Frequently Used Phone Numbers, 2

G

Garrett-Evangelical Theological Seminary, 196
General Conference Delegates, 408
Golden Cross Foundation, 2, 20, 171

H

Harpeth River District, 2, 12, 35, 401–404
Harry Denman Evangelism Award, 407–408
Health and Welfare (Committee), 29
Health and Wellness Committee, 173
Healthy Boundaries, 445
Heritage Center, John Abernathy Smith, 2
Heritage Center/SEJ Commission On Archives and History, 15
Hinton Rural Life Center, 15, 174
Hispanic/Latino Ministries, 28
Historic Records: Sessions of Annual Conference, 349
Home Missioners, 394–397
Honorable Location, 76–77, 133

I

Immediate Crisis Response Team, 431
Investigation, Committees on, 18, 62
Investigation (Diaconal), Committee on, 18

J

John Abernathy Smith Heritage Center, 2, 12
Joint Distributing Committee (JDC), 175

Journal Editorial Committee, 22

L

Laity, Board of, 26–27, 56, 130
Lay Disciplinary Members by Position, 397
Lay Leaders, Tennessee Conference, 26, 58
Lay Members, Tennessee Annual Conference, 398–406
Lay Servant Ministries, 11, 26–27
Leadership Formation and Development, 2, 417
Leadership, Tennessee Annual Conference, 11–13
Leave of Absence, 79, 91, 427
Local Pastors, 58, 64–71, 78, 88–90, 406
 Deceased, 78
 Full-time, 65–67
 Part-time, 66–69
 Retired, 78, 88–90

M

Martin Methodist College, 197
Mckendree Village Foundation, 178
McKendree Village Foundation, 2, 13
Media Crisis Management Team, 431–435
Media Crisis Response Plan, 431–439
Medical Leave Committee, 22
Meharry Medical College, 13
Members in Full Connection, Elected, 74–75, 80–86
Memoirs, 318–348
Memorial Clergy Roll, 318
Memphis Theological Seminary, 198
Methodist Theological School in Ohio, 200
Middle Tennessee State University, Wesley Foundation, 2, 32
Military Chaplains, 98–128
Ministerial Service Records, 449–538
Minutes of the 2020 Annual Conference, 40–53
Miriam's Promise, 2, 14, 30, 179

N

Nashville Episcopal Area Disaster Response, 180
Native American Ministries (CONAM), 15, 29, 57, 141–143
New Church Development, 180
New Church Starts, 58
New Conference Report, 182
Next Gen Discipleship, 27–28
Nominations Committee, 17–18

O

Officers, Tennessee Annual Conference, 11, 16
Older Adult Ministries, 28
Ordained Ministry, Board of, 16–17, 62

Organization of the Tennessee Annual Conference, 54, 412–413

P

Parsonage Standards, 418–419
Pastoral Records, 449–538
Pensions and Health Benefits, Board of, 131–208
Pensions, Board of, 16, 19
Pensions, Board of, Supplement Report (deaths, grants & incapacity), 133–134
Perkins School Of Theology — Southern Methodist University, 201
Personnel Committee, 143
Personnel Policies and Procedures (TN Annual Conference), 420–430
Photo Pages, 6–10
Project Transformation Tennessee, 2, 14, 183
Provisional Deacons, 72
Provisional Elders, 72

R

Red River District, 2, 12, 35
Religion and Race, 24, 56
Reports, 129–227
Resolutions, 209–317
 2020 Resolution For Office Space Study, 217
 Caney Fork Charge Line Resolutions, 219
 Caney Fork Closing Resolutions, 222
 Care for Gods Creation Resolution, 210
 Cumberland River Closing Resolutions, 223
 Golden Cross Date Change Resolution, 212
 Harpeth River Charge Line Resolution, 220
 Harpeth River Closing Resolutions, 224
 Joint Distributing Committee Resolution, 215
 New Conference Resolution, 213
 Officers Boards and Agency Representatives Resolution, 218
 Red River Closing Resolutions, 225
 Rental/Housing Allowances for Retired, Disabled, or Former Clergypersons, 209
 Stones River Charge Line Resolutions, 221
 Stones River Closing Resolution, 228
Resolutions Committee, 18
Retired Deacons, 80–81
Retired Elders, 81–86
Retired Local Pastors, 88–90
Retired Members of the TN Conference, 87–88
Retirement Plans, TN Conference, 131–132

S

Safe Sanctuary Policy for Children, Youth, and Vulnerable Persons, 436–440

Safe Sanctuary Procedures for Next Gen Discipleship, 447–448
Safe Spaces Ministry, 25–26, 185, 436–445
Saint Paul School of Theology, 203
Service Records, 449–538
Sexual Misconduct Policy for Church Professionals, 441–446
Southeastern Jurisdiction Committee on Episcopacy, 186
Southeastern Jurisdiction of the United Methodist Church Contacts, 15
Standing Rules, Tennessee Annual Conference, 409–419
Statistical Tables, 560–603
Status and Role of Women, 24, 56
Stones River District, 2, 12, 36, 404–406
Surviving Spouses of Deceased Clergy, 133

T

Tennessee Conference Extension Ministries, 13–14
Tennessee Conference Leadership, 11–15
Tennessee State University, Wesley Foundation, 2, 14, 33
Tennessee Tech University, Wesley Foundation, 2, 15, 33
Trustees (Conference Board), 19
Trustees Report, 134–135
Turner Center at Martin Methodist, 186
Turner Center at Martin Methodist College, 13
Turner Center for Church Leadership, 13, 187

U

United Methodist Communications, 56
United Methodist Development Fund for TN/KY, 2, 14, 30
United Methodist Foundation for the Memphis and Tennessee Conferences, 2, 14, 30, 188
United Methodist Men, 12, 31, 57, 190
United Methodist Women, 12, 31–32, 57, 191
United Theological Seminary, 204

V

Vanderbilt Divinity School, 205
Vanderbilt University, Wesley Foundation, , 33, 2
Volunteers In Mission, 15

W

Wesley Foundations, 2, 14–15, 31–33
 Austin Peay State University, 2, 14, 31
 Belmont University, 2, 14, 32
 Cumberland University, Student Movement, 32
 Fisk University, 2, 14, 32

Middle Tennessee State University, 2, 32
Tennessee State University, 2, 14, 33
Tennessee Tech University, 2, 15, 33
Vanderbilt University, , 33, 2
Wesley Theological Seminary, 206
When Every Minute Counts (Media Crisis Response
Plan), 431–435

Y

Young Adult Ministries, Committee on, 57
Young Adult Ministries, Council on, 25
Youth Ministries, Council on, 25, 27–28, 57