

SAP GRC

Access Control 5.3

Post-Installation Slide Deck

→ Risk Analysis And Remediation

Post-Installation Activities - Risk Analysis and Remediation -

1. Upload UME Roles and Create AC Administer User
2. Check Background Job Daemon
3. Check Analysis Engine Daemon Manager
4. Create JCO Connectors
5. Create and Check System Connectors
6. Create Logical Systems and Assign System Connectors
7. Upload Error Messages File
8. Set / Check Default & Performance Parameters
9. Set / Check Miscellaneous Values
10. Set Up User Master Source
11. Upload Static Text
12. Upload SU24 Authorization Data
13. Upload SAP GRC Rule Files
14. Generate Rules for Logical Systems
15. Run Full Synchronization and Full Batch Risk Analysis Jobs
16. Upload Initial System Data into CUP (Optional)

1 – Upload UME Roles For AC5.3 (1/3)

→ Overview of XML Files

➤ With the installation files come the following 3 xml files that contain UME roles:

➤ Risk Analysis and Remediation - cc_ume_roles.txt

- VIRSA_CC_ADMINISTRATOR
- VIRSA_CC_REPORT
- VIRSA_CC_SECURITY_ADMIN
- VIRSA_CC_BUSINESS_OWNER

Package

➤ Compliant User Provisioning - ae_ume_roles.txt

- AEADMIN
- AESecurity
- AEApprover

Package

➤ Enterprise Role Management - re_ume_roles.txt

- READMIN
- REBusinessUser
- RERoleDesigner
- RESecurity
- RESuperUser
- REConfigurator

Package

➤ These xml files must be uploaded into UME AC5.3 server.

1 – Upload UME Roles For AC5.3 (2/3)

→ How to Upload XML Files With UME Roles

- Logon to UME and click on „Import“

Identity Management - Microsoft Internet Explorer provided by SAP IT

Welcome Rambo, Frank

Identity Management | **Import** | Configuration | Consistency Check

Batch Import of User/Group/Role Data

Overwrite Existing Data

C:\bc_ume_roles.txt

Identity Management - Microsoft Internet Explorer

Welcome Ali Admin

Identity Management | **Import** | Configuration | Consistency Check

Batch Import Protocol

All (4)

Status	Display Name
Created	
Created	
Created	
Created	

1 – Upload UME Roles For AC5.3 (3/3)

→ Create AC Administrator User

- You'll need all three administrator roles to become an „AC Administrator“

Name	Description	Data Source
VIRSA_CC_SECURITY_ADMIN	Virsa Compliance Calibrator Ad...	UME Database
VIRSA_CC_ADMINISTRATOR	Virsa Compliance Calibrator Ad...	UME Database
SAP_JAVA_NWADMIN_LOC...	Local NetWeaver Administrator,...	UME Database
SAP_JAVA_NWADMIN_LOC...	Local NetWeaver Administrator	UME Database
SAP_JAVA_NWADMIN_CEN...	Central NetWeaver Administrato...	UME Database

Name	Description	Data Source
AEADMIN	AE Admin Role	UME Database
READMIN	RE Admin,	UME Database
VIRSA_CC_ADMINISTRATOR	Virsa Compliance Calibrator Ad...	UME Database

2 – Check Background Job Daemon

- Call the URL `http://<server>:<port>/sap/CCBgStatus.jsp` - it should come up with status „running“

Background Daemon

Background Daemon deatils	
Daemon Iteration Interval (min)	1
Active	Running !!!
Update Daemon details	
Daemon Iteration Interval (min)	<input type="text" value="1"/>
Active	<input type="button" value="Start"/> <input type="button" value="Stop"/> <input type="button" value="Update"/>
Background Daemon execution deatils	
Background Main Thread Initiated at Thu Apr 03 15:32:58 CEST 2008 and Active Status is:true	

3 – Check Analysis Engine Daemon Manager (1/2)

- Call the URL `http://<server>:<port>/sap/CCADStatus.jsp` - it should come up with status „running“
- By default you should see 3 bg job threads and 5 web services threads per server node. This means you would see per server node one table as shown below
- It is possible that the daemon on server0 manages threads on server1 and vice versa. Unless there is activity, there should all show up as idle.

Analysis Engine Daemon Manager

Daemon ID: D:\usr\sap\IDM\JC00\j2ee\cluster\server0\				
Thread ID	Status	Since	Running On	
Background Job Workers				
0	IDLE	03.04.08 17:16	D:\usr\sap\IDM\JC00\j2ee\cluster\server0\	
1	IDLE	03.04.08 17:16	D:\usr\sap\IDM\JC00\j2ee\cluster\server0\	
2	IDLE	03.04.08 17:16	D:\usr\sap\IDM\JC00\j2ee\cluster\server0\	
Web Services Workers				
3	IDLE	03.04.08 17:16	D:\usr\sap\IDM\JC00\j2ee\cluster\server0\	
4	IDLE	03.04.08 17:16	D:\usr\sap\IDM\JC00\j2ee\cluster\server0\	
5	IDLE	03.04.08 17:16	D:\usr\sap\IDM\JC00\j2ee\cluster\server0\	
6	IDLE	03.04.08 17:16	D:\usr\sap\IDM\JC00\j2ee\cluster\server0\	
7	IDLE	03.04.08 17:16	D:\usr\sap\IDM\JC00\j2ee\cluster\server0\	

3 – Check Analysis Engine Daemon Manager (2/2)

→ Troubleshooting: Analysis E. Daemon Manager

- If the Analysis Daemon Manager Webpage is empty as shown below you need to insert the following data records directly into the J2EE database:
 - INSERT INTO virsa_cc_config
VALUES (105, 0, 'http', 'J2EE Engine Protocol')
 - INSERT INTO virsa_cc_config
VALUES (106, 0, '50000', 'J2EE Engine Port')
 - INSERT INTO virsa_cc_config
VALUES (107, 0, 'http://localhost:50000/webdynpro/dispatcher/sap.com/grc~ccappcomp/BgJobStart',
'BgJobStart URL')
 - Note: If the port is other than 50000 then please supply the correct port number. For example “50400”. Note: Localhost can be changed to the server name or IP address.

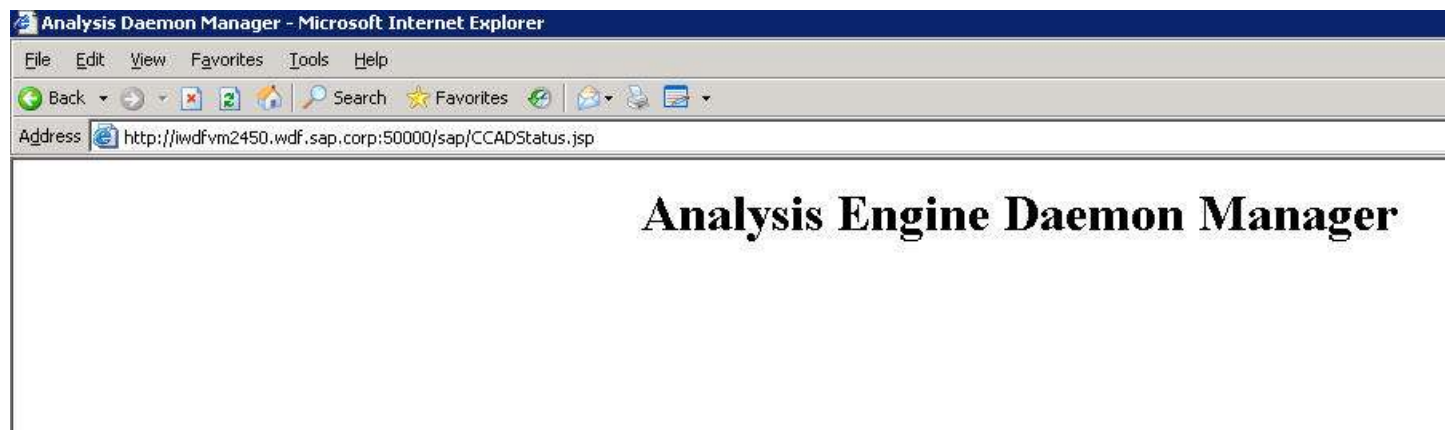

4 – Create JCO Connectors (1/5)

→ Connecting to Target Systems

- In order for target systems to connect to RAR, each Real Time Agent (RTA) must:
 - Have an entry in the operating system services file of the NetWeaver server
 - Server must be restarted before new client entries are registered
 - Be defined as a Technical Landscape in the System Landscape Directory (SLD)
 - Each SAP target backend system must have a logon group defined
 - Have a RFC user (type communication) defined. For the required roles, please check the Security Guide:
 - This account information is used for configuring the Java connections
 - For each SAP target backend system a JCO connection must be defined in the Access Control Web AS following the procedure in section 6.1.1 and 6.1.2 in the Installation Guide.

4 – Create JCO Connectors (2/5)

→ Check Java Connectors

- In the WebDynpro Content Administrator click on *Maintain JCo Destinations*.

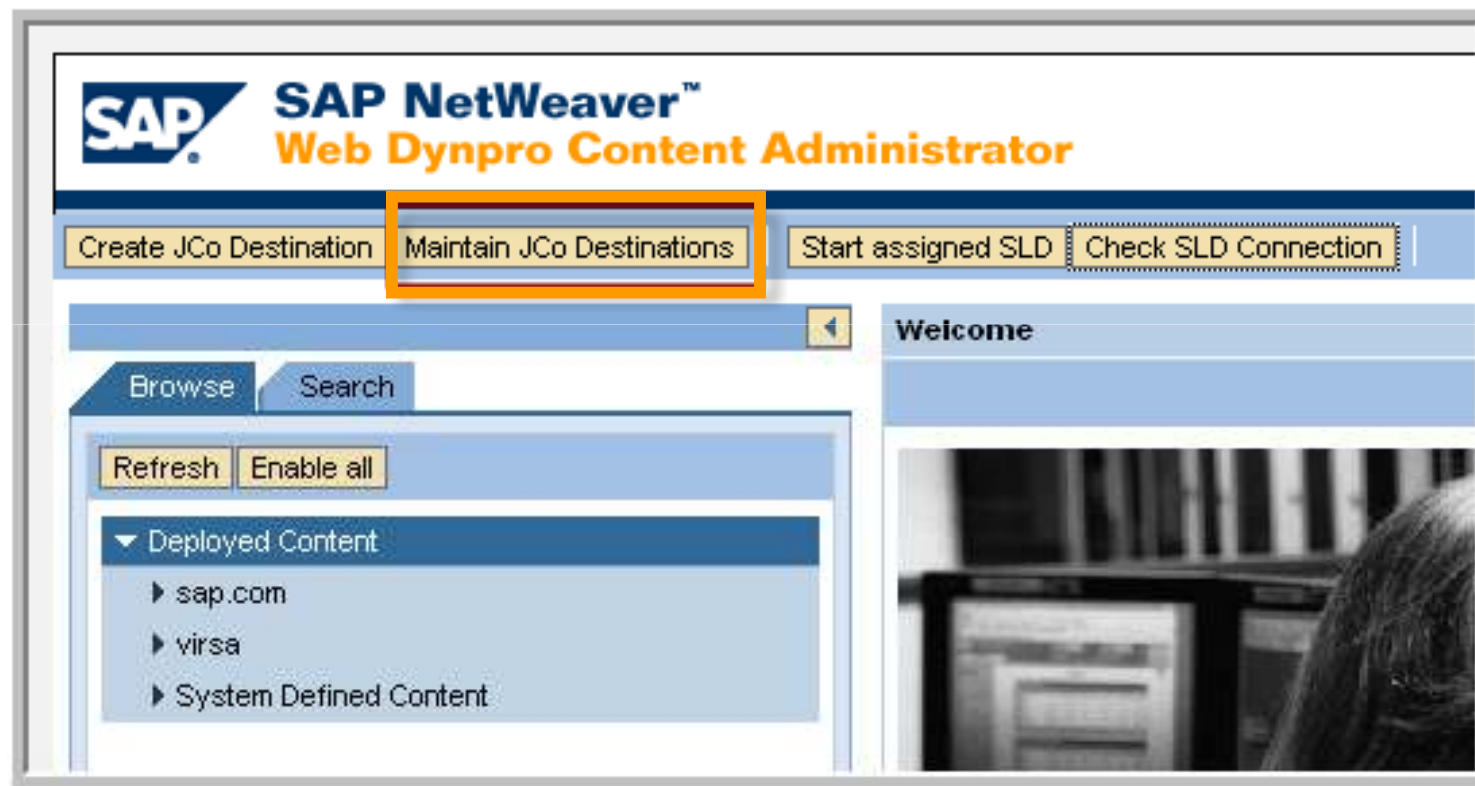

4 – Create JCO Connectors (3/5)

→ Check Java Connectors

- Refer to the Installation Guide to ensure that proper JCo Destinations have been created for each SAP target system and the associated SAP client. Click *Preview* to view JCo details, for example, SAP client, SAP system, and SAP Message Server.

Name	Status	Create	Preview	Edit	Test	Ping	Remove
TEST_BRUCE_METADATA		Create	Preview	Edit	Test	Ping	Remove
TEST_BRUCE_MODEL		Create	Preview	Edit	Test	Ping	Remove
VIRSAHR_01_METADATA		Create	Preview	Edit	Test	Ping	Remove
VIRSAHR_01_MODEL		Create	Preview	Edit	Test	Ping	Remove
VIRSAHR_02_METADATA		Create	Preview	Edit	Test	Ping	Remove

4 – Create JCo Connectors (4/5) → Check Java Connectors

- Test each Java Connector by clicking *Test*.

Name	Status	Create	Preview	Edit	Test	Ping	Remove
TEST_BRUCE_METADATA	❌	Create	Preview	Edit	Test	Ping	Remove
TEST_BRUCE_MODEL	❌	Create	Preview	Edit	Test	Ping	Remove
VIRSAHR_01_METADATA	✅	Create	Preview	Edit	Test	Ping	Remove
VIRSAHR_01_MODEL	✅	Create	Preview	Edit	Test	Ping	Remove
VIRSAHR_02_METADATA	❌	Create	Preview	Edit	Test	Ping	Remove

- If the test is successful, the following message displays at the bottom left corner of the screen:

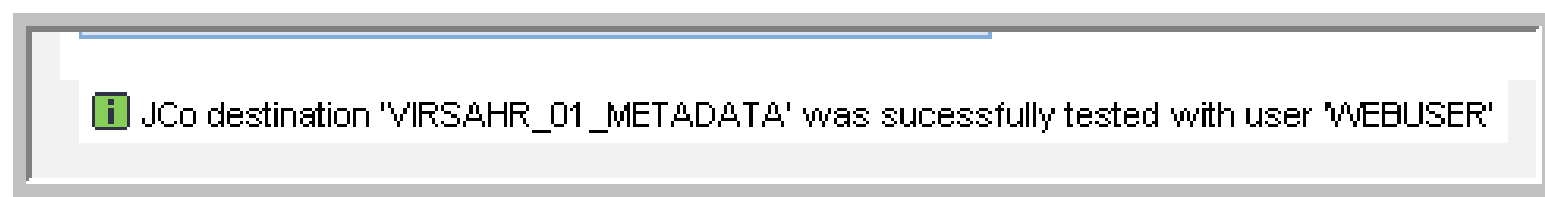

4 – Create JCo Connectors (5/5)

→ Check JCo Pool Configuration

- Make sure correct JCo Pool Parameters are set for all JCos (SAP Note 1121978)

JCo Destination Details

Name	Status	Create	Preview	Edit	Test	Ping	Remove
VIRSAR3_03_METADATA	Red circle with X	Create	Preview	Edit	Test	Ping	Remove
VIRSAR3_03_MODEL	Red circle with X	Create	Preview	Edit	Test	Ping	Remove
VIRSAXSR3_01_METADATA	Green square	Create	Preview	Edit	Test	Ping	Remove
VIRSAXSR3_01_MODEL	Green square	Create	Preview	Edit	Test	Ping	Remove
VIRSAXSR3_02_METADATA	Red circle with X	Create	Preview	Edit	Test	Ping	Remove

Edit the JCo Destination 'VIRSAXSR3_01_METADATA'

Progress bar: 1 (General Data) | 2 (Message Server) | 3 (Security) | 4 (Summary)

Define the name and the maximal pool size of the JCo connection.
Optionally you can create the new JCo destination as a copy of an existing one.
Please make sure that the new JCo destination name is not an extension of an existing one (like "Test" and "Test1")

Destination Name

Name:
Client:
 Copy it from an existing JCo destination

JCo Pool Configuration

Maximal Pool Size:
Maximum Connections:
Connection Timeout (msec.):
Maximum Waiting Time (msec.):

Navigation: Previous | Next | Finish | Cancel

5 – Create & Check System Connectors (1/2)

- For Java Connector a System Connector must be defined in RAR → Configuration → Connectors

System:	AR1
System Name:	AR1
System Type:	SAP
Connection Type:	Adaptive RFC
JCO Destination:	grc-rig-03_AR1_001
SAP Gateway:	sapgw00
Report Name:	
Outbound Connection:	<input type="checkbox"/>
Unicode System:	<input checked="" type="checkbox"/>

A 'Save' button is located at the bottom left of the form area.

5 – Create & Check System Connectors (2/2)

- Check, if the connector really works
- As a simple test search for Backend users in <http://<server>:<port>/webdynpro/dispatcher/sap.com/grc~ccappcomp/CCDebugger>
- This test works also for the portal connector!

- Debugger title bar: Welcome Rambo, Frank
- Search input: AR1
- Obj. type: User
- Obj. ID: is*
- Buttons: Get Actions, Get Permissions, Search Obj, Get Obj Roles, Get Users For Obj, Get Users For Mgr
- Log File: ccappcomp.0.log
- Buttons: View Server Log, Clear Text Area, Clear All Memory Cache, View File/Dir, Memory Usage
- SQL or File/Dir: (empty)
- Buttons: Limit to 1000 Rows, Execute Query, Clear Output Table
- Result from searchUser:
SAP*
SAPCPIC
SKUMAR
SMITHJ
SOLMANSM1000
SOLTMVSM1000
Elapsed time: 23ms

An orange arrow points from the 'Search Obj' button to the result list.

6 – Create Logical Systems and Assign System Connectors

- Create now for each type of backend (like ERP, BW, APO etc) a logical system.
- Assign all system connectors sharing the same rule set
- This allows for sharing the same rule set across various systems (DEV, QA or ERP1, ERP2)
- Also refer to slides 27 & 28 (activity no. 13 & 14)

- Logical System:** A text input field containing 'ERP'.
- Description:** A text input field containing 'ERP Backend'.
- System *:** A dropdown menu with 'ECC6.0-DCX(DCX)' selected.
- Table:** A table with one row containing the selected system name.
- Row 1 of 1:** A pagination indicator.
- Save:** A button at the bottom left of the main panel.

7 – Upload Error Messages

- With the installation files you will find the file CC5.3_MESSAGES.txt
- Upload this file into RAR as shown in the screenshot

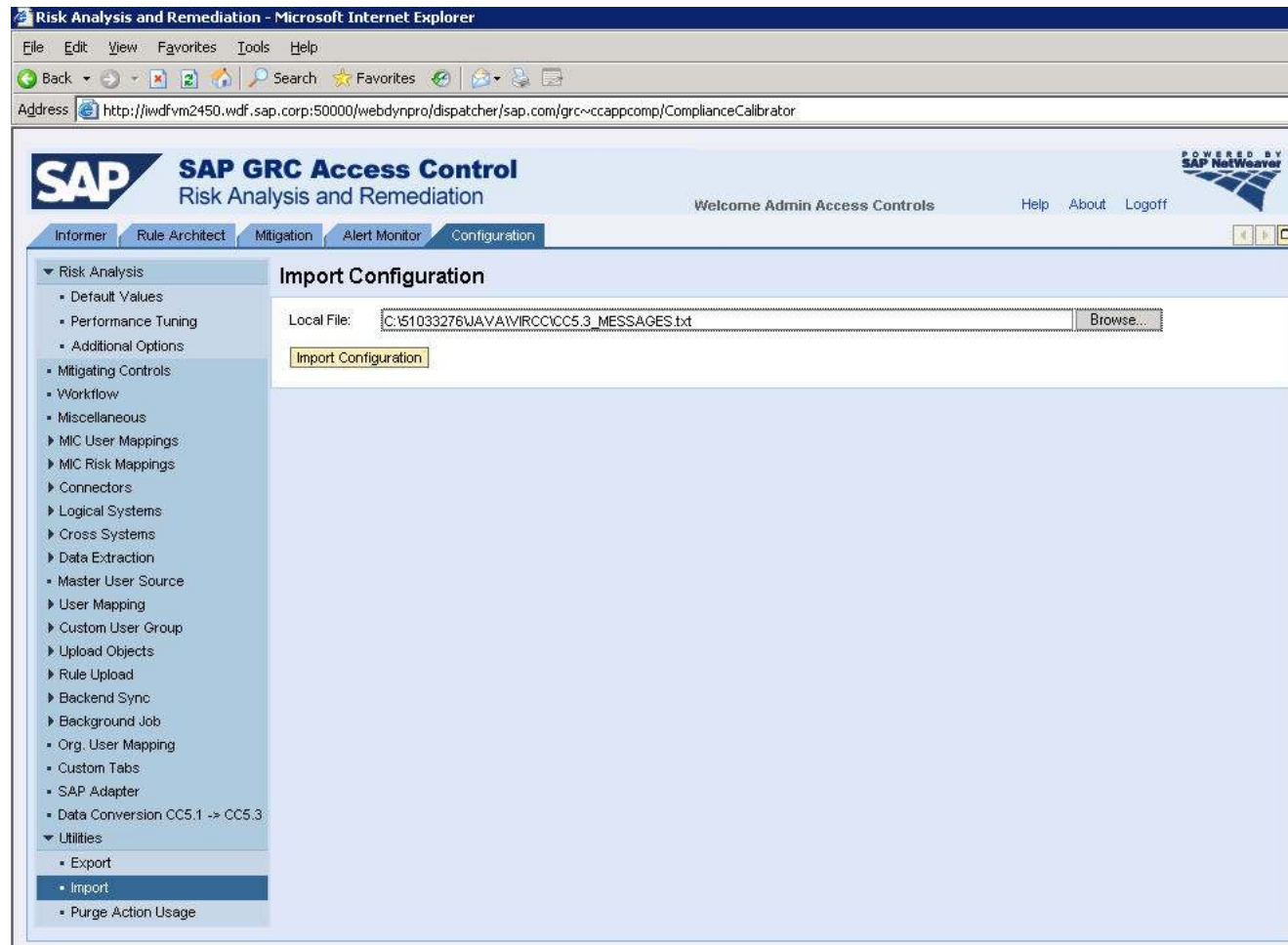

8 – Set / Check Default & Performance Parameters

- Set Default Values according to your requirements
- Set Performance values according to Note 1121978 - Recommended settings to improve performance risk analysis

Parameter Name	Description	Value
Batch Size for User Synchronization	This option is for limiting the number of users per batch; the default value is 1000 users	1000
Number of Web Service Worker Threads	This parameter specifies the number of server threads for Web service calls; the default value is 5; to turn off, set to 0	5
Number of Background Job Worker Threads	This is to specify the number of server threads for background jobs; default value is 3; to turn off, set to 0	3
RFC Timeout for Web Services / Background Job Worker Threads (Minutes)	This sets the timeout period when a connection is left idle; default value is 30 minutes	1441

9 – Set / Check Miscellaneous Values (1/2)

- The following new reports can have long runtimes:
 - User Authorization Count
 - Role Authorization Count
 - List Expired and Expiring Roles for Users

- For that reason These jobs run on ABAP side and produce a spool file. An icon is displayed on the front-end for the jobs that complete. (If you run jobs on all systems and it finishes on one system before another the icon will display for the finished system first)

- The report directory on the SAP Enterprise Resource Planning (ERP) application servers. This is the temporary storage location for spool files generated by these background jobs.

- The same directory name is used for all SAP backend systems.

- The location, user name, and password for FTP of security reports generated by backend SAP ERP systems.

9 – Set / Check Miscellaneous Values (2/2)

SAP **SAP GRC Access Control**
Risk Analysis and Remediation

Welcome Harleen Kaur Help About Logout

POWERED BY SAP NetWeaver

Informer Rule Architect Mitigation Alert Monitor **Configuration** Debug

- ▼ Risk Analysis
 - Default Values
 - Performance Tuning
 - Additional Options
 - Mitigating Controls
 - Workflow
 - Miscellaneous**
 - ▶ MIC User Mappings
 - ▶ MIC Risk Mappings
 - ▶ Connectors
 - ▶ Logical Systems
 - ▶ Cross Systems
 - ▶ Data Extraction
 - Master User Source
 - ▶ User Mapping
 - ▶ Custom User Group
 - ▶ Upload Objects
 - ▶ Rule Upload
 - ▶ Backend Sync
 - ▶ Background Job
 - Org. User Mapping
 - Custom Tabs
 - SAP Adapter
- ▼ Utilities
 - Export
 - Import
 - Purge Action Usage

Miscellaneous

This parameter specifies whether violations are reported in the management report at Risk or Permission level. The default value is Permission.

Default Logger Param SAP Logger

This parameter specifies the default value of Logger being used. The default value is SAP Logger

R3 Application Server Location DIR_HOME

R3 Application Server Location should be provided here.

FTP Site Location 10.66.19.132/ftp_

FTP Site Location should be provided here

FTP Site Username ftp_grc

FTP Site username should be provided here

FTP Site Password

FTP Site Password should be provided here

Save Cancel

10 – Check User Master Source

- Check if a user master source is defined in RAR.

11 – Upload Static Text (1/3)

→ Download Static Text from Each Backend

- For each backend: Download Static Text
- Use report /VIRSA/ZCC_DOWNLOAD_DESC

- Selection Parameters:**
 - Language: EN
 - Local File: (Selected)
 - Application Server File:
 - File path: C:\Temp\static_text.txt
- List of Auth Objects to be Included For Text Extraction:**
 - Auth Objects
 - Auth Tcodes
 - Auth Fields
 - Auth Field Values
 - Org Level Variables

An orange arrow points from the program name in the first dialog to the "Texts Download for CC." dialog, indicating the flow of the process.

11 – Upload Static Text (2/3)

→ Static Text File Content

➤ Contents of Static Text File

Transaction descriptions (ACT) from TSTCT

ACT	SU03	EN	Maintain Authorizations
ACT	SU05	EN	Maintain Internet Users
ACT	SU1	EN	Maintain Own User Address
ACT	SU10	EN	User Mass Maintenance
ACT	SU12	EN	Mass Changes to User Master Records

Field Descriptions (FLD) from DD03T

FLD	ACTIVITY	EN	Activity: document distribution
FLD	ACTVT	EN	Activity
FLD	ACTVT_RT	EN	IHC: Action Entering Set of Rules
FLD	ACT_EBPP	EN	Key for the Processing Function (Bi

Organizational Level descriptions from USORG / USVAR

ORG	BUKRS	EN	Company code
ORG	BUNIT	EN	Consolidation unit
ORG	BWKEY	EN	Valuation area
ORG	CEERKRS	EN	Operating concern

Object descriptions (PRM) from TBOJT

PRM	V_VBKA_VKO	EN	Sales Activities: Authoriz. For order
PRM	V_VBRK_FKA	EN	Billing: Authorization for Billing
PRM	V_VBRK_VKO	EN	Billing: Authorization for Sales
PRM	V_VBSK_GRA	EN	Deliveries: Authorization for Delivery
PRM	V_VBSK_STO	EN	Billing: Authorization for cancellation

Field Values descriptions (VAL)

VAL	ACTVT/01	EN	Create or generate
VAL	ACTVT/02	EN	Change
VAL	ACTVT/03	EN	Display

Data is downloaded in the language designated during sign on. To download multiple languages for upload to CC, log off, log on in another language, and run the download text program again. Repeat for each language.

11 – Upload Static Text (3/3)

→ Upload Static Text File into RAR

- For each backend system: Upload static text to RAR.

- System:** A dropdown menu with 'AR1 ECC6' selected.
- Local File:** A text input field with a 'Browse...' button to its right.
- Server File:** A text input field.
- At the bottom of the form are three buttons: 'Foreground', 'Background', and 'Cancel'.

12 – Upload SU24 Authorization Data (1/3)

→ Download SU24 Data from each Backend

- Download SU24 data from SAP
- Use report /VIRSA/ZCC_DOWNLOAD_SAPOBJ

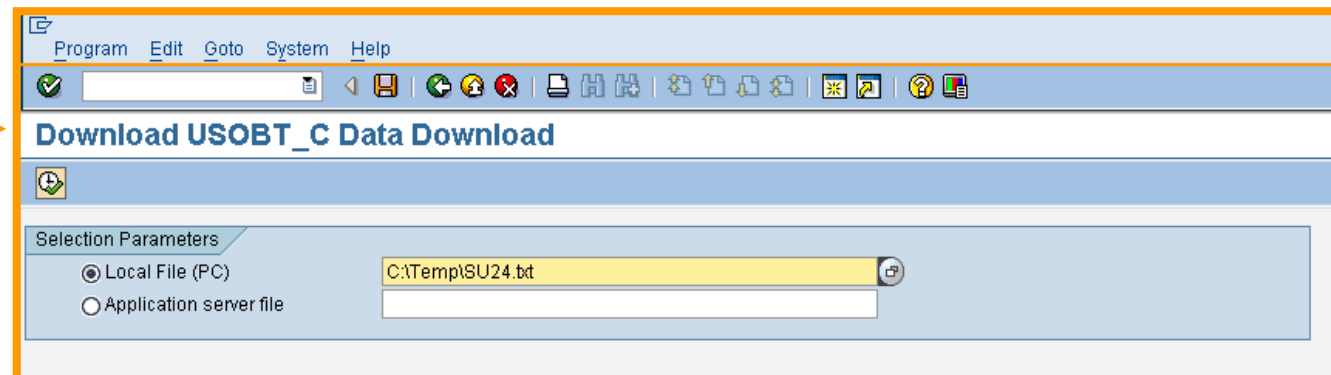
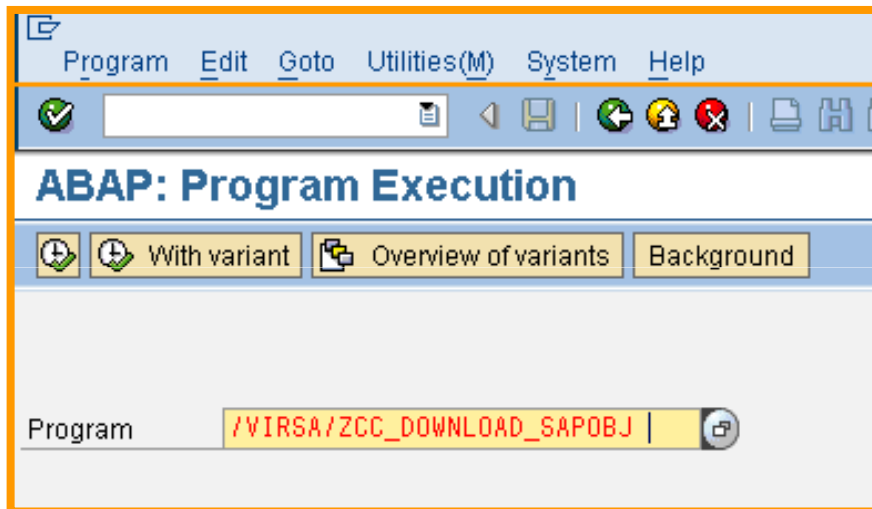

12 – Upload SU24 Authorization Data (2/3)

→ SU24 Data Example

- Contents of Authorization Objects Text File

Check / Maintain objects, fields, and default values from USOBT_C

ME21N	M_BEST_BSA	ACTVT	09
ME21N	M_BEST_BSA	ACTVT	08
ME21N	M_BEST_BSA	ACTVT	03
ME21N	M_BEST_BSA	ACTVT	02
ME21N	M_BEST_BSA	ACTVT	01
ME21N	M_BEST_EKG	BSART	
ME21N	M_BEST_EKG	ACTVT	01
ME21N	M_BEST_EKG	ACTVT	02
ME21N	M_BEST_EKG	ACTVT	03
ME21N	M_BEST_EKG	ACTVT	08
ME21N	M_BEST_EKG	ACTVT	09
ME21N	M_BEST_EKG	EKGRP	\$EKGRP

MLV6	V_KONH_VKS	ACTVT	01
MLV6	V_KONH_VKS	KSCHL	
MM01	C_AENR_BGR	ACTVT	22
MM01	C_AENR_BGR	BEGRU	
MM01	C_AENR_ERW	ACTVT	22
MM01	C_AENR_ERW	AEFUN	
MM01	C_AENR_ERW	AENST	
MM01	C_AENR_ERW	BEGRU	
MM01	C_AENR_ERW	RLKEY	
MM01	C_AENR_RV1	ACTVT	01
MM01	C_DRAD_OBJ	ACTVT	01
MM01	C_DRAD_OBJ	ACTVT	02
MM01	C_DRAD_OBJ	ACTVT	06
MM01	C_DRAD_OBJ	DOKAR	
MM01	C_DRAD_OBJ	DOKOB	
MM01	C_DRAD_OBJ	STATUS	

12 – Upload SU24 Authorization Data (3/3)

→ Upload SU24 Data for each Backend

- Upload SU24 data file into RAR for each backend system

- System:** A dropdown menu with 'AR1 ECC6' selected.
- Local File:** A text input field with a 'Browse...' button to its right.
- Server File:** A text input field.
- Buttons:** Three buttons labeled 'Foreground', 'Background', and 'Cancel' are positioned below the input fields.

13 – Upload SAP GRC Rule Files (1/2)

- The files are delivered with the software.
- Start with *Business Process* and file *ALL_Business_Processes.txt*
- Continue with *Function* and files *ALL_Functions.txt* and *ALL_Functions_BP.txt*

13 – Upload SAP GRC Rule Files (2/2)

- We recommend use of **logical systems**.
- If you use logical systems, upload **Function Authorization** selecting your **logical system** in the system dropdown list
- Upload the files *XX_function_action.txt* and *XX_function_permission.txt*

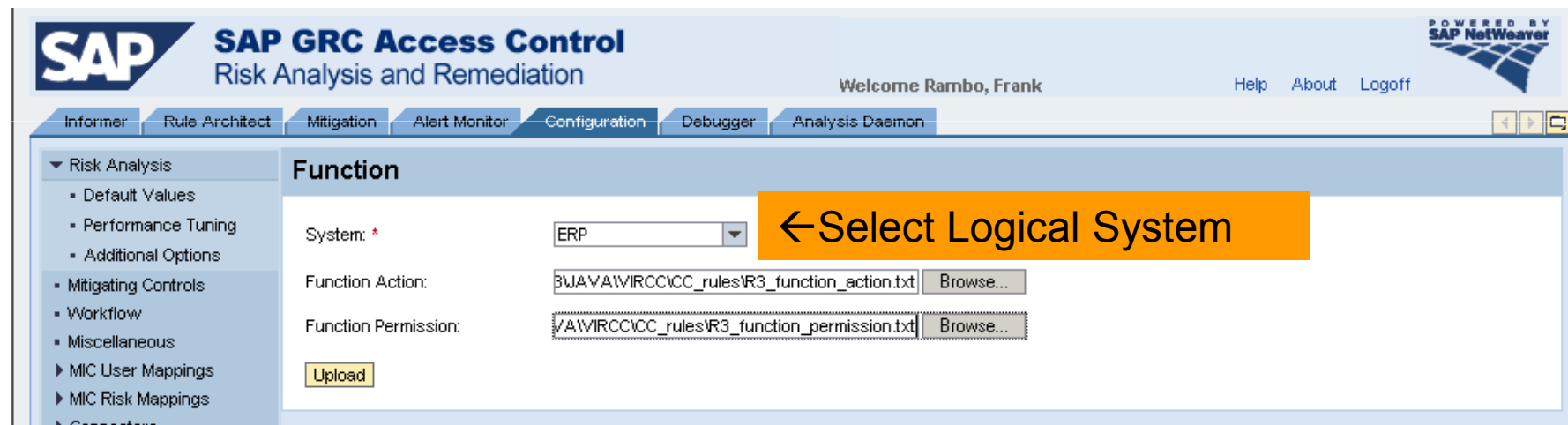

- System: * (dropdown menu showing "ERP")
- Function Action: (text input field containing "B\A\VA\WIRCC\CC_rules\R3_function_action.txt" and a "Browse..." button)
- Function Permission: (text input field containing "A\WIRCC\CC_rules\R3_function_permission.txt" and a "Browse..." button)
- Upload (button)

An orange callout box with a left-pointing arrow and the text "Select Logical System" is positioned over the System dropdown menu.

- Continue with **Rule Set** and upload file *ALL_Ruleset.txt*
- Continue with **Risk** and upload files *R3_risks.txt*, *R3_risks_desc.txt* and *R3_Risk_Ruleset.txt*

14 – Generate Rule Set with Logical Systems

- If you use logical systems use **RAR → Configuration → Logical Systems → Generate Rule**. Do not use Configuration → Rule Upload → Generate Rule. The latter is only used, if you upload Function Authorization directly against system connectors
- When Rule Generation is completed, the screen below is displayed

SAP GRC Access Control
Risk Analysis and Remediation

Welcome Rambo, Frank | Help | About | Logoff

Inform | Rule Architect | Mitigation | Alert Monitor | **Configuration** | Debugger | Analysis Daemon

Generate Rules

Risk Description	Conflicting Function	Level	Status
B001: Basis Development & System Administration	BS02 - Basis Development & BS11 - System Administration	Medium	Enable
B002: Basis Development & Configuration	BS02 - Basis Development & BS06 - Configuration	High	Enable
B003: Basis Development & Client Administration	BS02 - Basis Development & BS05 - Client Administration	Medium	Enable
B004: Basis Development & Transport Administration	BS02 - Basis Development & BS12 - Transport Administration	High	Enable
B005: Basis Utilities & System Administration	BS04 - Basis Utilities & BS11 - System Administration	Medium	Enable
B006: Basis Utilities & Configuration	BS04 - Basis Utilities & BS06 - Configuration	High	Enable
B007: Basis Utilities & Client Administration	BS04 - Basis Utilities & BS05 - Client Administration	Medium	Enable
B008: Basis Utilities & Transport Administration	BS04 - Basis Utilities & BS12 - Transport Administration	High	Enable
B009: Basis Table Maintenance & System Administration	BS03 - Basis Table Maintenance &	High	Enable

Foreground | Background

15 – Run Background Jobs: User/Role Sync, Batch Risk Analysis and Management Report

- Schedule 2 subsequent Background Jobs for the following (refer for details to SAP Note 1034117 and [SAP GRC Access Control: Background Jobs for RAR](#)):
 - Perform user/role/profile full synchronization
 - Perform user/role/profile full analysis & management reports

Background Job No.1

SAP GRC Access Control
Risk Analysis and Remediation

Welcome Rambo, Frank

Informers | Rule Architect | Mitigation | Alert Monitor | Configuration | Debugger | Analysis Daemon

User/Role/Profile Synchronization and Batch Risk Analysis

User/Role/Profile Synchronization

Sync Mode: Full Sync

User Synchronization Systems: *

Role Synchronization Systems: *

Profile Synchronization Systems: *

Batch Risk Analysis

Batch Mode: Incremental

Rule Set: GLOBAL

Report Type: Action Level Analysis Permission Lev

User Analysis

Role Analysis

Profile Analysis

Critical Action and Role/Profile Analysis

Management Report

Management Reports

Schedule Reset

Background Job No.2

SAP GRC Access Control
Risk Analysis and Remediation

Welcome Rambo, Frank

Informers | Rule Architect | Mitigation | Alert Monitor | Configuration | Debugger | Analysis Daemon

User/Role/Profile Synchronization and Batch Risk Analysis

User/Role/Profile Synchronization

Sync Mode: Incremental

User Synchronization Systems: *

Role Synchronization Systems: *

Profile Synchronization Systems: *

Batch Risk Analysis

Batch Mode: Full Sync

Rule Set: GLOBAL

Report Type: Action Level Analysis Permission Lev

User Analysis

Role Analysis

Profile Analysis

Critical Action and Role/Profile Analysis

Management Report

Management Reports

Schedule Reset

15 – Check Status of Background Jobs

➤ RAR → Configuration → Background Job → Search

NOTE: If you use MaxDB update optimizer statistics as per note 927882 to be able to perform background jobs

Job ID	Task	Name	Job Type	Last Run	Next Start	User	State	Result	Status
4	Risk Analysis - Batch	mgmnt report	Immediate	2008-04-24 09:29:26	2008-04-24 09:26:24	ac_admin	Complete		
3	Risk Analysis - Batch	full analysis user/role for AR1	Immediate	2008-04-24 01:24:12	2008-04-23 18:34:41	ac_admin	Complete		
2	Risk Analysis - Batch	first full synch user/role	Immediate	2008-04-23 18:22:50	2008-04-23 18:22:22	ac_admin	Complete		
1	Rule Generation	generate ruleset for log. sys	Immediate	2008-04-23 18:13:57	2008-04-23 17:55:29	ac_admin	Complete		

15 – Result: Management Report with Pie and Bar Charts

- If the charts appear broken with no data, check your IGS settings!

SAP GRC Access Control
Risk Analysis and Remediation

Powered by SAP NetWeaver

Welcome Admin Access Controls Help About Logoff

informer Rule Architect Mitigation Alert Monitor Configuration Debugger

Management View - Risk Violations Summary as of 24-Apr-2008

Risk Violations

Month/Year: 04/2008
 System: All
 Analysis Type: User
 User Group: All
 Violation Count by: Permission

Go

Number of Users Analyzed: 34
 Total Number of Violations: 545,459

Severity	Count
Low	233181
Medium	308443
High	33835
Critical	0

Risk Violations by Process

Process	Count	Percentage
Basis	176,228	32%
Finance	80,977	15%
HR and Payroll	32,994	6%
Materials Management	40,781	7%
Procure to Pay	135,166	25%
Order to Cash	79,313	15%

16 – Upload Initial System Data into CUP (opt.)

→ SAP Note 1157209

- Required only if you want to use the workflow approval process for Risk, Mitigation and Mitigation assignment. Download from SAP Note 1157209 the file AE_init_append_data_CC.xml and Upload it with **Append** option into **CUP** → Configuration → Initial System Data

<input type="checkbox"/>	Name	Description
<input type="checkbox"/>	Initial Data	Initial Data
<input type="checkbox"/>	Connector	Connector
<input type="checkbox"/>	Roles	Roles
<input type="checkbox"/>	Workflow Configuration	Workflow Configuration
<input type="checkbox"/>	User Defaults	User Defaults
<input type="checkbox"/>	Hr Triggers	Hr Triggers

The 'Export' button is also visible at the bottom of the 'Export Data' section.

Copyright 2008 SAP AG

All rights reserved

- > No part of this publication may be reproduced or transmitted in any form or for any purpose without the express permission of SAP AG. The information contained herein may be changed without prior notice.
- > Some software products marketed by SAP AG and its distributors contain proprietary software components of other software vendors.
- > SAP, R/3, mySAP, mySAP.com, xApps, xApp, SAP NetWeaver, Duet, Business ByDesign, ByDesign, PartnerEdge and other SAP products and services mentioned herein as well as their respective logos are trademarks or registered trademarks of SAP AG in Germany and in several other countries all over the world. All other product and service names mentioned and associated logos displayed are the trademarks of their respective companies. Data contained in this document serves informational purposes only. National product specifications may vary.

- > The information in this document is proprietary to SAP. This document is a preliminary version and not subject to your license agreement or any other agreement with SAP. This document contains only intended strategies, developments, and functionalities of the SAP® product and is not intended to be binding upon SAP to any particular course of business, product strategy, and/or development. SAP assumes no responsibility for errors or omissions in this document. SAP does not warrant the accuracy or completeness of the information, text, graphics, links, or other items contained within this material. This document is provided without a warranty of any kind, either express or implied, including but not limited to the implied warranties of merchantability, fitness for a particular purpose, or non-infringement.
- > SAP shall have no liability for damages of any kind including without limitation direct, special, indirect, or consequential damages that may result from the use of these materials. This limitation shall not apply in cases of intent or gross negligence.
- > The statutory liability for personal injury and defective products is not affected. SAP has no control over the information that you may access through the use of hot links contained in these materials and does not endorse your use of third-party Web pages nor provide any warranty whatsoever relating to third-party Web pages

- > Weitergabe und Vervielfältigung dieser Publikation oder von Teilen daraus sind, zu welchem Zweck und in welcher Form auch immer, ohne die ausdrückliche schriftliche Genehmigung durch SAP AG nicht gestattet. In dieser Publikation enthaltene Informationen können ohne vorherige Ankündigung geändert werden.
- > Einige von der SAP AG und deren Vertriebspartnern vertriebene Softwareprodukte können Softwarekomponenten umfassen, die Eigentum anderer Softwarehersteller sind.
- > SAP, R/3, mySAP, mySAP.com, xApps, xApp, SAP NetWeaver, Duet, Business ByDesign, ByDesign, PartnerEdge und andere in diesem Dokument erwähnte SAP-Produkte und Services sowie die dazugehörigen Logos sind Marken oder eingetragene Marken der SAP AG in Deutschland und in mehreren anderen Ländern weltweit. Alle anderen in diesem Dokument erwähnten Namen von Produkten und Services sowie die damit verbundenen Firmenlogos sind Marken der jeweiligen Unternehmen. Die Angaben im Text sind unverbindlich und dienen lediglich zu Informationszwecken. Produkte können länderspezifische Unterschiede aufweisen.

- > Die in diesem Dokument enthaltenen Informationen sind Eigentum von SAP. Dieses Dokument ist eine Vorabversion und unterliegt nicht Ihrer Lizenzvereinbarung oder einer anderen Vereinbarung mit SAP. Dieses Dokument enthält nur vorgesehene Strategien, Entwicklungen und Funktionen des SAP®-Produkts und ist für SAP nicht bindend, einen bestimmten Geschäftsweg, eine Produktstrategie bzw. -entwicklung einzuschlagen. SAP übernimmt keine Verantwortung für Fehler oder Auslassungen in diesen Materialien. SAP garantiert nicht die Richtigkeit oder Vollständigkeit der Informationen, Texte, Grafiken, Links oder anderer in diesen Materialien enthaltenen Elemente. Diese Publikation wird ohne jegliche Gewähr, weder ausdrücklich noch stillschweigend, bereitgestellt. Dies gilt u. a., aber nicht ausschließlich, hinsichtlich der Gewährleistung der Marktgängigkeit und der Eignung für einen bestimmten Zweck sowie für die Gewährleistung der Nichtverletzung geltenden Rechts.
- > SAP übernimmt keine Haftung für Schäden jeglicher Art, einschließlich und ohne Einschränkung für direkte, spezielle, indirekte oder Folgeschäden im Zusammenhang mit der Verwendung dieser Unterlagen. Diese Einschränkung gilt nicht bei Vorsatz oder grober Fahrlässigkeit.
- > Die gesetzliche Haftung bei Personenschäden oder die Produkthaftung bleibt unberührt. Die Informationen, auf die Sie möglicherweise über die in diesem Material enthaltenen Hotlinks zugreifen, unterliegen nicht dem Einfluss von SAP, und SAP unterstützt nicht die Nutzung von Internetseiten Dritter durch Sie und gibt keinerlei Gewährleistungen oder Zusagen über Internetseiten Dritter ab.
- > Alle Rechte vorbehalten.