

TRIBAL CEDED AREAS IN WASHINGTON STATE

WASHINGTON DEPARTMENT OF
FISH AND WILDLIFE
INTERPRETATION

Tribal Ceded Areas by Treaty or Executive Order

- Treaty of Neah Bay of 1855
- Treaty of Quinault River of 1855
- Treaty of Point Elliot of 1855
- Point No Point Treaty of 1855
- Treaty of Medicine Creek of 1854*
- Point No Point - Medicine Creek Treaty Overlap
- Umatilla - Walla Walla Treaty of 1855
- Nez Perce Treaty of 1855
- Yakama Treaty of 1855
- Yakama - Nez Perce Treaty Overlap
- Former North Half of the Colville Indian Reservation by the Executive Order of 1892

* This map does not depict + tribally asserted traditional hunting areas.

Tribal Related Boundaries

- WDFW 2000 Treaty Boundary Interpretation
- WDFW 2001 Mediated Treaty Boundary Interpretation*
- Location of a Federally Recognized Tribe

* The southern boundary of the ceded area of the Medicine Creek Treaty, as represented in this map, represents a mediated enforcement and management line (see Thomas Bjorgen and Morris Uebelacker, June 2001).

* This rule that establishes this border does not purport to define where the southern boundary of the Medicine Creek Ceded Area is in fact, nor does it represent an attempt to resolve any other legal issue regarding the nature or geographic scope of the hunting right secured by the Treaty of Medicine Creek.*

- Washington Administrative Code 232-12-253 Section 4

Administrative Boundaries

- 2017-2018 Game Management Unit
- County Lines
- Urban Area
- National Park - NO HUNTING

Hydrography

- Rivers and Streams
 - Water Body
- Miles
0 5 10 15 20 25 30 35 40 45
- Kilometers
0 5 10 15 20 25 30 35 40 45

Map Produced: July, 2007
Revised: April, 2017

Sources of Information

Hydrography
Washington Department of Transportation
Washington Department of Fish and Wildlife
Washington Department of Natural Resources

Political Boundaries
Treaty Boundary Interpretation
Washington Department of Fish and Wildlife (2000)
Medicine Creek Hunting Boundary
Washington Department of Fish and Wildlife (2001)
State and County Lines and Major Public Lands
Washington Department of Natural Resources
Game Management Units
Washington Department of Fish and Wildlife
Reservation Locations
Washington Department of Natural Resources
Governor's Office of Indian Affairs
Washington State Tribal Directory
Urban Centers
Washington Department of Transportation

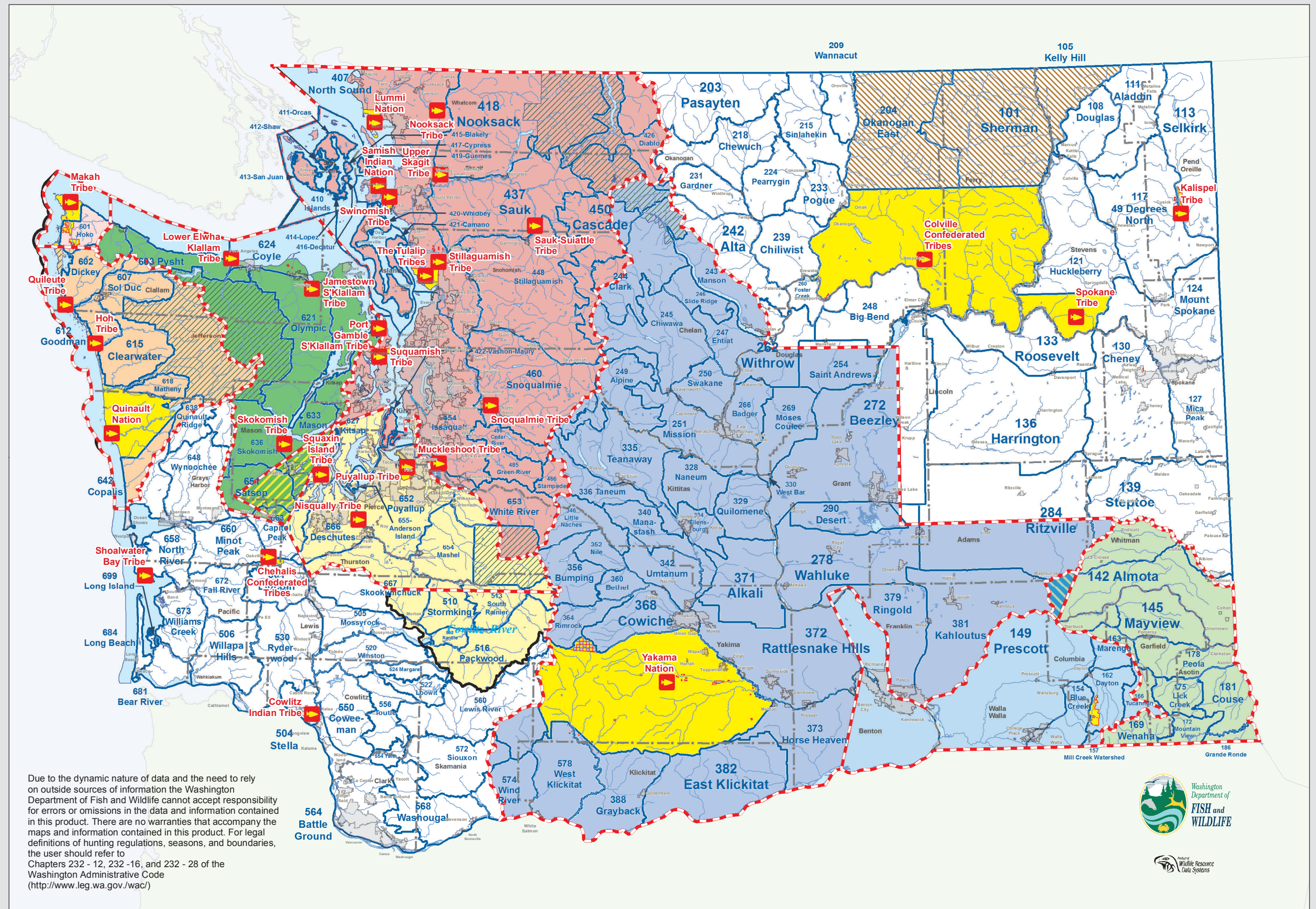

Due to the dynamic nature of data and the need to rely on outside sources of information the Washington Department of Fish and Wildlife cannot accept responsibility for errors or omissions in the data and information contained in this product. There are no warranties that accompany the maps and information contained in this product. For legal definitions of hunting regulations, seasons, and boundaries, the user should refer to Chapters 232 - 12, 232 - 16, and 232 - 28 of the Washington Administrative Code (<http://www.leg.wa.gov/wac/>)

