

2009-06-18-0509

**AN ORDINANCE**

**AWARDING A CONSTRUCTION CONTRACT IN THE AMOUNT OF \$3,396,675.00 WITH JOURNEYMAN CONSTRUCTION, INC. FOR THE SALADO CREEK GREENWAY PROJECT'S CENTRAL SEGMENT (MCALLISTER PARK TO LOOP 410) LOCATED IN CITY COUNCIL DISTRICTS 9 AND 10.**

\* \* \* \* \*

**WHEREAS**, this project will construct a hike and bike trail along the Salado Creek from McAllister Park to Loop 410 with asphalt and concrete trails, Morningstar Boardwalk, concrete culvert, low water crossings, and associated trail amenities and improvements; and

**WHEREAS**, design work was performed by Coltrane, Fernandez, Zavala Group, LLC; and

**WHEREAS**, the construction bid was advertised the third and fourth week of April 2009 in the Commercial Recorder, San Antonio Observer, and La Prensa De San Antonio; and

**WHEREAS**, ten qualified bids were received and Journeyman Construction, Inc. was selected with the low base bid of \$3,258,000.00 and bid alternate 1 of \$66,675.00, bid alternate 2 of \$8,500.00 and bid alternate 3 of \$63,500.00 for a total amount of \$3,396,675.00; **NOW THEREFORE:**

**BE IT ORDAINED BY THE CITY COUNCIL OF THE CITY OF SAN ANTONIO:**

**SECTION 1.** The low qualified bid of \$3,396,675.00 from Journeyman Construction, Inc. for capital improvements as part of the Salado Creek Greenway Project's Central Segment (McAllister Park to Loop 410) is hereby accepted. All other bids will be considered rejected upon the execution of a contract by the successful bidder and the deposit of all required bonds and insurance certificates or the expiration of ninety (90) days from the effective date hereof, whichever occurs first. A copy of the contractor's executed Formal Invitation for Bids and Contract is attached hereto and incorporated herein for all purposes as **Attachment I**.

**SECTION 2.** The amount of \$3,736,342.00 is authorized to be transferred from SAP Fund 29083000, Parks Development & Expansion Venue Project, SAP Internal Order # 390000000996, SAP GL account 6102100 – Interfund Transfer out entitled From 29083000 TO 26-00083-90-02 to SAP Fund 40005000, Park Improvements.

**SECTION 3.** The previously appropriated amount of \$3,396,675.00 in SAP Fund 40005000, Park Improvements, SAP Project Definition 26-00083, Salado Creek Greenway (McAllister Pk to Loop 410), is authorized to be encumbered and made payable to Journeyman Construction, Inc. for construction services. The budget shall be revised by increasing/decreasing the SAP WBS Elements as follows:

WBS NO.			WBS NAME	G/L	G/L NAME	CURRENT PLAN VERSION 0 (Optional)	PLAN VERSION 0 REVISION/ Appropriation	REVISED PLAN VERSION 0 (Optional)
26	00083	05-08-02	Park Material/Associated Costs	5101010	Regular Salaries	\$0.00	\$33,478.00	\$33,478.00
26	00083	01-10	Bid Advertisement Document	5201040	Fees to Prof Contr.	\$10,000.00	-\$750.00	\$9,250.00
26	00083	01-19-03	Architect Fees - Comm Ctr	5201040	Fees to Prof Contr.	\$46,681.00	\$6,684.50	\$53,365.50
26	00083	05-08-02	Park Material/Associated Costs	5201040	Fees to Prof Contr.	\$300,000.00	-\$137,978.81	\$162,021.19
26	00083	01-19-02	Architectural Contingency	5201100	Architectural Fees	\$93,362.00	\$49,035.40	\$142,397.40
26	00083	05-08	Construction Costs	5201140	Construction Cost	\$4,794,000.00	-\$339,667.00	\$4,454,333.00
26	00083	05-07	Construction Contingency	5201140	Construction Cost	\$0.00	\$339,667.00	\$339,667.00
26	00083	05-08-02	Park Material/Associated Costs	5204050	Maint - Build	\$0.00	\$48,592.00	\$48,592.00
26	00083	05-04	TDLR Inspection	5402010	Cap Prog Admin Cost	\$0.00	\$938.91	\$938.91
<b>TOTALS</b>						<b>\$5,244,043.00</b>	<b>\$0.00</b>	<b>\$5,244,043.00</b>

**SECTION 4.** The financial allocations in this Ordinance are subject to approval by the Director of Finance, City of San Antonio. The Director of Finance may, subject to concurrence by the City Manager or the City Manager's designee, correct allocations to specific SAP Fund Numbers, SAP Project Definitions, SAP WBS Elements, SAP Internal Orders, SAP Fund Centers, SAP Cost Centers, SAP Functional Areas, SAP Funds Reservation Document Numbers, and SAP GL Accounts as necessary to carry out the purpose of this Ordinance.

**SECTION 5.** This ordinance shall be effective on and after June 28, 2009.

PASSED AND APPROVED this 18<sup>th</sup> day of June, 2009.

  
 M A Y O R  
**JULIÁN CASTRO**

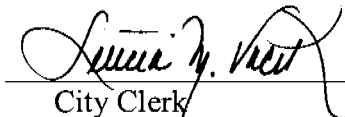
ATTEST:   
 City Clerk

APPROVED AS TO FORM:   
 City Attorney

<b>Agenda Item:</b>	8 ( in consent vote: 4, 5, 8, 9, 11, 12, 13, 14, 15, 16, 17, 19, 20, 22A, 22B, 22C, 22D, 22E, 22F, 22G, 22H, 23, 24, 25, 26, 28, 29, 31, 33 )						
<b>Date:</b>	06/18/2009						
<b>Time:</b>	09:36:59 AM						
<b>Vote Type:</b>	Motion to Approve						
<b>Description:</b>	An Ordinance authorizing a construction contract in the amount of \$3,396,675.00 with Journeyman Construction, Inc. for the Salado Creek Greenway Project's Central Segment (McAllister Park to Loop 410) located in Council Districts 9 and 10. [A.J. Rodriguez, Deputy City Manager; Xavier Urrutia, Director, Parks & Recreation]						
<b>Result:</b>	Passed						
<b>Voter</b>	<b>Group</b>	<b>Not Present</b>	<b>Yea</b>	<b>Nay</b>	<b>Abstain</b>	<b>Motion</b>	<b>Second</b>
Julian Castro	Mayor		x				
Mary Alice P. Cisneros	District 1		x				
Sheila D. McNeil	District 2		x			x	
Jennifer V. Ramos	District 3		x				
Philip A. Cortez	District 4		x				
Lourdes Galvan	District 5		x				
Ray Lopez	District 6		x				
Justin Rodriguez	District 7		x				x
Diane G. Cibrian	District 8		x				
Elisa Chan	District 9		x				
John G. Clamp	District 10	x					

---

**CITY OF SAN ANTONIO**

---

Issued By: Capital Improvements Management Services Department  
 ID NO.: IFB -26-00083-05

Date Issued: April 12, 2009  
 Page 1 of 1

**FORMAL INVITATION FOR BIDS (IFB) and CONTRACT**  
**SALADO CREEK GREENWAY CENTRAL SEGMENT, PHASE II – 410 TO McALLISTER 26-00083**

Sealed bids, subject to the Terms and Conditions of this Invitation for Bids and other contract provisions, will be received at the Office of the City Clerk, City Hall, 100 Military Plaza, 2nd floor until 1:00 p.m. CST on **Wednesday, MAY 13, 2009**. This is the *solicitation deadline*. Bids must be submitted in a sealed envelope and clearly marked with the due date of bid, bidder name, Project Name and ID NO. The City is not responsible for submissions not clearly and appropriately marked. Late submissions will be rejected and returned to bidder. A Non-Mandatory Pre-submittal conference will be held at Tobin Park Trailhead, Loop 410 East between Harry Wurzbach and Starcrest Road on APRIL 28, 2009 at 9:00 a.m.

<b>TABLE A - This invitation includes the following Contract Documents:</b>	060 Supplemental Conditions
010 Invitation for Bids and Contract Signature Page	075 Performance Bond
020 Bid Form	076 Payment Bond
025 Unit Pricing Form	085 General Conditions (Heavy/Hwy)
030 Contractor's Qualifications Statement	
040 Standard Instructions to Respondents	
050 Small Business/Economic Development Advocacy (SBE/EDA) Guidelines	
052 Good Faith Effort Plan (required for contracts \$200,000 or above)	
053 Letter of Intent	
054 Change of Subs Form	
Plans, Specifications, Special Conditions	

Plans, Specifications and Special Conditions may be purchased at a cost of \$200.00 per set from the office of CFZ Group, LLC located at 4242 Medical Drive, Suite 5200, San Antonio, Texas, 78229 or by phone at (210) 366-1911. No refund will be made for plan sets that are returned. Addenda will be posted on the web at <http://cpay.sanantonio.gov/rfp/ listings/> along with this solicitation. Changes to Plans, Specifications and Special Conditions will be included in an addendum and may be obtained from the office of CFZ Group, LLC. Bidder understands and agrees that bidder is responsible for obtaining addenda and adhering to all requirements in addenda. City is not responsible for incorrect information obtained through other sources.

The following documents (fully completed and with an original signatures) constitute the required information to be submitted as a part of the bid proposal clearly marked on the outside of the sealed envelope with the due date of bid, bidder name, Project Name and ID NO as follows:

- |  |   |
|--|---|
| 1) 010 Invitation for Bids                   |   |
| 2) 020 Bid Form                              | 6) 052 Good Faith Effort Plan (For projects \$200,000 and over) |
| 3) 025 Unit Pricing Form                     | 7) Signed Addenda Acknowledgement Forms (if applicable)         |
| 4) 030 Contractor's Qualifications Statement |   |
| 5) Bid bond or cashiers check                |   |

It is understood and agreed that the work is to be completed in full on or before 180 calendar days. This project does not include hazardous environmental work. This project requires 4 project sign(s).

This is a Public Works Contract and chapter 2258 of the Texas Government Code requires that not less than the prevailing wage rate for work of a similar character in this locality shall be paid all laborers, workmen, and mechanics employed in the construction thereof. The Wage Decision Number TX080041 2/8/08 TX41 shall be used on this contract, which is available on the web at <http://www.wdol.gov/dba.aspx#0>.

The undersigned, by his/her signature, represents that he/she is authorized to bind the bidder to fully comply with Contract Documents for the amount(s) shown on the accompanying bid sheet(s). The work proposed to be done shall be accepted when fully completed and finished to the entire satisfaction of the City. The undersigned certifies all prices contained in this bid have been carefully checked and are submitted as correct and final. The Bidder by submitting this bid and signing below, acknowledges that he/she has received & read the entire Bid and Contract document and agrees to be bound by the terms therein, has received all Addenda, and agrees to the terms, conditions, and requirements of the bidder's bid proposal and all documents listed in TABLE A above that form the entire Contract upon approval by the City Council.

Official Name of Company (legal): Journeyman Construction, Inc.

	/ 5/13/09	Signer's Name: <u>Sam Kumar</u>
Original Signature of Person Authorized to Sign Bid/Contract	Date	(Please Print or Type)

---

# CITY OF SAN ANTONIO

---

Project Name: Salado Creek Greenway Central Segment, Phase 2 (410 to McAllister)  
ID NO.: 26-00083

Page 1 of 1

020

## BID FORM

Budget for this contract is \$ 4,380,627.24

### I. BASE BID

Total Amount of Base Bid (Insert Amount in Words and Numbers):

Three million two hundred fifty eight thousand  
dollars \$ 3,258,000.00

### II. ALTERNATES

Amount of each Alternates (if applicable) insert in Numbers:

Additive Alternate #1 - Protective Railroad Canopy

Total Amount of Bid for Additive Alternate #1 (Insert Amount in Words and Numbers):

Sixty Six thousand six hundred seventy five  
dollars \$ 66,675.00

Additive Alternate #2 - Large Concrete Rubble Removal

Total Amount of Bid for Additive Alternate #2 (Insert Amount in Words and Numbers):

eight thousand five hundred  
dollars \$ 8,500.00

Additive Alternate #3 - Cost of Helical Piers in Place of Concrete Piers in Base Bid

Total Amount of Bid for Additive Alternate #3 (Insert Amount in Words and Numbers):

Sixty three thousand five hundred  
dollars \$ 63,500.00

### III. UNIT PRICES

Bidders shall submit unit pricing on the 025 Unit Pricing form, and it shall be attached immediately following this sheet.

Journeyman Construction, Inc.

Official Name of Company (legal)

210-384-0006

Telephone No.

601 NW Loop 410, Suite 210

Address

210-384-0007

Fax No.

San Antonio, TX 78216

City, State and Zip Code

skumar@journeymanco.com

E-mail Address

CITY OF SAN ANTONIO

025 UNIT PRICING FORM

PROJECT NAME: Salado Creek Greenway Central Segment-

Phase II-410 to McAllister

PROJECT NO. 26-00083

ITEM NO.	BID ITEM DESCRIPTION	UNIT OF MEASURE	UNIT BID PRICE
1	CLEARING & GRUBING INCLUDES REMOVAL OF INVASIVES	SY	\$ 8.75
2	EXCAVATION	CY	\$ 9.43
3	FILL	CY	\$ 15.40
4	CUT CONCRETE UNDER WETMORE & RAILROAD BRIDGES	LS	\$ 3,950.00
5	FLEXIBLE BASE (8" COMPACTED DEPTH)	SY	\$ 6.44
6	FLEXIBLE BASE (3" COMPACTED DEPTH)	SY	\$ 3.43
7	TYPE D ASPHALT PAVING (2" DEPTH)	SY	\$ 11.55
8	TYPE C ASPHALT TREATED BASE (6" THICK)	SY	\$ 24.20
9	FLUSH CURB ON ASPHALT TRAIL AT SWITCHBACKS	LF	\$ 13.20
10	6" RAISED CURB AT SWITCH BACKS	LF	\$ 14.30
11	5" CONCRETE PAVING W/ 24" TOE DOWN	SY	\$ 49.50
12	5" CONCRETE TRAIL W/ 24" TOE DOWN PAVING W/ SALT FINISH (LOS PATIOS)	SY	\$ 60.50
13	LOW WATER CROSSING 1-LADYBIRD JOHNSON PARK	LS	\$ 26,400.00
14	LOW WATER CROSSING 2-OAKS OF MARYMONT	LS	\$ 48,400.00
15	10' LOW PROFILE CLEAR SPAN-1	LS	\$ 10,560.00
16	10' LOW PROFILE CLEAR SPAN-2	LS	\$ 10,560.00
17	10' LOW PROFILE CLEAR SPAN-3	LS	\$ 10,560.00
18	60' LOW PROFILE CLEAR SPAN-4 @ LOS PATIOS	LS	\$ 23,100.00
19	8.5' MORNINGSTAR BOARDWALK WITH 8" WIDE PATHWAY (INCLUDE 2-10'X10' DECKS)	LF	\$ 110.00
20	CONCRETE PIERS @ MORNINGSTAR BOARDWALK	LS	\$ 253,000.00
21	11' BOARD WALK WITH 10' WIDE PATHWAY @ LOS PATIOS (INCLUDE RAILS)	LF	\$ 132.00
22	CONCRETE PIERS @ LOS PATIOS	LS	\$ 12,650.00
23	4" P.V.C. (TRAIL UNDERDRAIN)	LF	\$ 7.15
24	CONCRETE FLAT WORK @ MCALLISTER PARK TRAIL HEAD	SY	\$ 49.50
25	CONCRETE FLAT WORK @ LBJ PARK TRAIL HEAD	SY	\$ 49.50
26	CONCRETE FLAT WORK UNDER UNION PACIFIC & WETMORE	SY	\$ 63.80
27	BOULDERS @ SWITCHBACKS	EA.	\$ 467.50
28	CONCRETE RIP RAP	SY	\$ 59.40
29	CONCRETE RETAINING WALLS (0'-3')	LF	\$ 27.50
30	CONCRETE RETAINING WALLS (3'-6')	LF	\$ 38.50
31	PAINT RETAINING WALLS	SF	\$ 1.65
32	HYDROMULCH CEREAL RYE SEEDING	SY	\$ .69

CITY OF SAN ANTONIO  
025 UNIT PRICING FORM

PROJECT NAME: Salado Creek Greenway Central Segment-  
Phase II-410 to McAllister  
PROJECT NO. 26-00083

33	HYDROMULCH NATIVE SEEDING	SY	\$ .79
34	CONCRETE WHEEL STOPS	EA	\$ 44.00
35	BARRICADES, SIGNS AND TRAFFIC HANDLING	LS	\$ 4,950.00
36	PARKING LOT SIGNS (HANDICAPED)	EA	\$ 302.50
37	DISPENSER POLE	EA	\$ 220.00
38	CROSSWALK STRIPING 36 INCH WIDE WHITE LINE	LF	\$ 11.00
39	PARKING STRIPING	LF	\$ .39
40	TEMPORARY SEDIMENT CONTROL FENCE (SILT FENCE)	LF	\$ 2.20
41	ROCK FILTER DAMS TYPE I	LF	\$ 34.10
42	CONSTRUCTION EXIT	SY	\$ 11.55
43	PROJECT SIGNS	EA	\$ 550.00
44	REGULATORY SIGN & PANELS- TRAILHEADS	EA	\$ 3,850.00
45	BIKE RACK	EA	\$ 715.00
46	TRASH RECEPTICLE - COSA STD. TYP. DOUBLE	EA	\$ 825.00
47	REMOVABLE BOLLARD	EA	\$ 825.00
48	NON-REMOVABLE BOLLARD	EA	\$ 715.00
49	INLAID MEDALLION	EA	\$ 2,200.00
50	MINI KIOSK AND PANELS	EA	\$ 935.00
51	MORNING STAR SIGN	EA	\$ 550.00
52	ENTRY MONUMENT	EA	\$ 4,350.00
53	ENTRY MONUMENT FOOTING	CY	\$ 935.00
54	TRAIL SEATING	TON	\$ 192.50
55	TRAILHEAD SEATING	TON	\$ 192.50
56	TRAIL MARKER & PANELS (WAYFINDING) (3'-10" MARKER)	EA	\$ 2,420.00
57	TRAIL MARKER & PANELS (CAUTION) (3'-10" MARKER)	EA	\$ 2,750.00
58	TRAFFIC SIGN	EA	\$ 935.00
59	CAUTION SIGN	EA	\$ 935.00
60	WAYFINDING SIGN	EA	\$ 935.00
61	FLOOD ZONE WARNING SIGN	EA	\$ 935.00
62	PRIVATE PROPERTY SIGN	EA	\$ 3,850.00
63	HIGH WATER CROSSING	EA	\$ 2,750.00
64	1/4 MILE MARKER AND PANELS (2'-2" MARKER)	EA	\$ 1,980.00 SK
65	1.0 MILE MARKER AND PANELS (3'-10")	EA	\$ 1,980.00
66	TOILET INCLOSURES & SLAB	EA	\$ 8,250.00
67	DRINKING FOUNTAIN	EA	\$ 4,070.00
68	8' WOOD FENCE	LF	\$ 740.70

CITY OF SAN ANTONIO  
025 UNIT PRICING FORM

PROJECT NAME: Salado Creek Greenway Central Segment-  
Phase II-410 to McAllister  
PROJECT NO. 26-00083

69	12' CHAINLINK FENCING EAST OF RAIL ROAD	LF	\$ 46.20
70	STONE COLUMNS @ LOS PATIOS	LS	\$ 3,300.00
71	CEDAR SPLIT RAIL DEER WIRE FENCE & GATE	LF	\$ 33.00
72	16' SOLAR POWERED LIGHT FIXTURE @ LBJ TRAILHEAD	EA	\$ 15,400.00
73	SOLAR POWERED SLIDE GATE OPERATOR	EA	\$ 7,150.00
74	PEDESTRIAN GATE @ LOS PATIOS	EA	\$ 4,840.00
75	MODIFY TRAFFIC SIGNAL @STARCREST CROSSING	LS	\$ 22,000.00
76	PLUMBING COSTS @ McALLISTER PARK	LS	\$ 3,750.00
77	PLUMBING COSTS @ LBJ	LS	\$ 4,950.00
78	GRAVEL FOR TREE ROOT @ TRAIL	CY	\$ 55.00
79	SIDEWALK PEDESTRIAN RAILING	LF	\$ 165.00
80	R1-1 STOP (24"X)HIGH DENSITY)	EA	\$ 385.00
81	W16-7 DIAGONAL ARROW SIGN (30"X18"X)HIGH DENSITY)	EA	\$ 715.00
82	SPECIAL SIGN	EA	\$ 3,850.00
83	W16-2 500 FT (DIAMOND GRADE)(30"X18"X)(FLOURESCENT YELLOW GREEN)	EA	\$ 275.00
84	W11-1 (BICYCLE WARNING)(30"X30"X)HIGH DENSITY)	EA	\$ 385.00
85	STRAIGHT WHITE ARROW	EA	\$ 220.00
86	16" WIDE WHITE LINE	LF	\$ SK <del>16.00</del> 8.80
87	SOLAR POWERED (PHOTOVOLTAIC) FLASHER	EA	\$ 2,750.00
88	MORNINGSTAR INLAID MEDALLION	EA	\$ 1,250.00
89	COLORLED CONCRETE AND GLASS TILE FOR MORNINGSTAR MEDALLION	LS	\$ 3,850.00



CITY OF SAN ANTONIO  
025 UNIT PRICING FORM

PROJECT NAME: Salado Creek Greenway Central Segment-  
Phase II-410 to McAllister  
PROJECT NO. 26-00083

ADD ALT. NO.	ADD ALTERNATES	UNIT OF MEASURE	UNIT BID PRICE
#1	PROTECTIVE RAILROAD CANOPY PROTECTIVE RAILROAD CANOPY	LS	\$ <u>66,675.00</u>
#2	LARGE CONCRETE RUBBLE REMOVAL CONCRETE RUBBLE @ LOS PATIOS CONCRETE RUBBLE @ WETMORE	LS LS	\$ <u>6,000.00</u> \$ <u>2,500.00</u>
#3	COST OF HELICAL PIERS IN PLACE OF CONCRETE PIERS IN BASE BID HELICAL PIERS @ LOS PATIOS HELICAL PIERS @ MORNINGSTAR BOARDWALK	LS LS	\$ <u>31,000.00</u> \$ <u>32,500.00</u>

Journeyman Construction, Inc. hereby certifies that the unit prices shown on this form in this bid proposal are the unit prices intended for this project. These unit prices are 'complete and in place', and include but are not limited to: necessary superintendence, labor, machinery, equipment, tools, materials, mobilization, insurance, overhead and other miscellaneous items and cost to complete the proposed work. It is further understood that these unit prices will be used by the City of San Antonio to adjust the final bid or contract amount through additions to or deletions from the scope and amount of work for the project, at the sole discretion of the City of San Antonio.

Journeyman Construction, Inc. agrees to the terms, conditions, and requirements of the bidder's bid proposal.

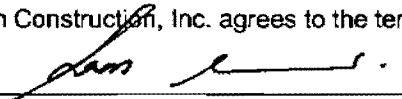
Signed:  Date: 5/13/09

Title: President

**Section 030**  
**CONTRACTOR'S QUALIFICATION STATEMENT**

**1. Respondent Information:** Provide the following information regarding the Respondent.

(NOTE: Co-Respondents are two or more entities proposing as a team or joint venture with each signing the contract, if awarded. Sub-contractors are not Co-Respondents and should not be identified here. If this proposal includes Co-Respondents, provide the required information in this Item #1 for each Co-Respondent by copying and inserting an additional block(s) before Item #1.2. If Joint Venture or Partnership, attach Joint Venture or Partnership Agreement.)

Respondent Name: Journeyman Construction, Inc.

(NOTE: Give exact legal name as it will appear on the contract, if awarded.)

Principal Address: 601 NW Loop 410, Suite 210

City: San Antonio State: TX Zip Code: 78216

Telephone No. 210-384-0006 Fax No: 210-384-0007

e-mail address: skumar@journeymanco.com

List here, any other names under which Respondent has operated within the last 10 years. (add space as needed)

N/A

**1.2 Business Structure:** Check the box that indicates the business structure of the Respondent.

Individual or Sole Proprietorship If checked, list Assumed Name, if any: \_\_\_\_\_

Partnership

Corporation If checked, check one:  For-Profit  Nonprofit

Also, check one:  Domestic  Foreign

Other If checked, list business structure: \_\_\_\_\_

**1.3 Ownership:** Does Respondent anticipate any mergers, transfer of organization ownership, management reorganization, or departure of key personnel within the next twelve (12) months?

Yes  No

**1.4 Is Respondent authorized and/or licensed to do business in Texas?**

Yes  No  If "Yes", list authorizations/licenses.

General Construction - Charter #141292800

**1.5 Where is the Respondent's corporate headquarters located?** Austin, TX

**1.6 Local Operation:** Does the Respondent have an office located in San Antonio, Texas?

Yes  No  If "Yes", respond to a. and b. below:

**a. How long has the Respondent conducted business from its San Antonio office?**

Years 1 Months 2

b. State the number of full-time employees at the San Antonio office. 10

1.7 **County Operation:** If the Respondent does not have a San Antonio office, does the Respondent have an office located in Bexar County, Texas?

Yes  No  If "Yes", respond to a. and b. below:

a. How long has the Respondent conducted business from its Bexar County office?

Years \_\_\_\_\_ Months \_\_\_\_\_

b. State the number of full-time employees at the Bexar County office. \_\_\_\_\_

1.8 **Organizational Chart:** Attach a one page copy of your business organizational chart for the portion of your business that will be involved with this project, complete with names and titles, identify as Attachment 1.8.

1.9 **Debarment/Suspension Information:** Has the Respondent or any of its principals been debarred or suspended from contracting with any public entity?

Yes  No  If "Yes", identify the public entity and the name and current phone number of a representative of the public entity familiar with the debarment or suspension, and state the reason for or circumstances surrounding the debarment or suspension, including but not limited to the period of time for such debarment or suspension.

1.10 **Surety Information:** Has the Respondent ever had a bond or surety canceled or forfeited?

Yes  No  If "Yes", state the name of the bonding company, date, amount of bond and reason for such cancellation or forfeiture.

1.11 **Bankruptcy Information:** Has the Respondent ever been declared bankrupt or filed for protection from creditors under state or federal proceedings?

Yes  No  If "Yes", state the date, court, jurisdiction, cause number, amount of liabilities and amount of assets.

1.12 **LITIGATION DISCLOSURE - Failure to fully and truthfully disclose the information required by this Litigation Disclosure may result in the disqualification of your bid/proposal from consideration or termination of the contract, once awarded.**

A. Have you or any member of your Firm or Team to be assigned to this engagement ever been indicted or convicted of a felony or misdemeanor greater than a Class C in the last five (5) years?

Yes  No

- B. Have you or any member of your Firm or Team been terminated (for cause or otherwise) from any work being performed for the City of San Antonio or any other Federal, State or Local Government, or Private Entity? Yes  No
- C. Have you or any member of your Firm or Team been involved in any claim or litigation with the City of San Antonio or any other Federal, State or Local Government, or Private Entity during the last ten (10) years? Yes  No

If you have answered "Yes" to any of the above questions, please indicate the name(s) of the person(s), the nature, and the status and/or outcome of the information, indictment, conviction, termination, claim or litigation, as applicable. Any such information should be provided on a separate page and submitted with your bid/proposal as Attachment 1.12.

## 2. EXPERIENCE

- 2.1 How many years has your current organization been doing business as a construction general contractor? 12 years.
- 2.2 How many years have you been doing construction-contracting work under previous business name(s)? N/A years.
- 2.3 Type of work provided by your firm directly or through subcontractors with your firm acting as prime (mark with an "X" all that apply):

CSI Division	X
1 General Requirements	X
2 Existing site conditions	X
3 Concrete	X
4 Masonry	X
5 Metals	X
6 Wood, plastic, & composite	X
7 Thermal & moisture protect	X
8 Openings(windows/doors)	X
9 Finishes	X
10 Specialties	X
11 Equipment	X
12 Furnishings	X
13 Special construction	X
14 Conveying Equipment	X
22 Plumbing	X
23 HVAC	X
26 Electrical	X
28 Electronic Safety/security	X
31 Earthwork	X
32 Exterior Improvements	X
33 Utilities	X

Division	X
Excavation	X
Underground drain	X
Concrete flat work	X
Asphalt Road Work	X
Sanitary Sewer	X
Water system	X
Gas Line	X
Underground Electric	X
Bridges	X
<b>List Others Below</b>	

See Construction Specification Institute (CSI) Division Library for full explanation of Divisions.

**2.4 STATEMENT ON PRESIDENT'S EXECUTIVE ORDERS**

Has your firm previously performed work subject to the President's Executive Orders Numbers 11246 and 11375 or any preceding similar executive orders (Numbers 10925 and 11114)? Yes  No

Contractors/Consultants/Vendors on work paid by federal funds will be required to comply with the president's executive order no. 11246, "Equal Employment Opportunity," as amended by executive order no. 11375, "amending executive order 11246 relating to equal employment opportunity," and as supplemented by regulations at 41 CFR part 60, Office of Federal Contract Compliance Programs, Equal Employment Opportunity, Department Of Labor.

**2.5 Equipment & Facilities:** List any special equipment or facilities available to do the required work accurately and expeditiously.

**2.6 Complete RELEVANT EXPERIENCE LIST** (You may add lines to this form and provide explanations, as necessary)

**RELEVANT EXPERIENCE LIST**

Name of Respondent: Journeyman Construction, Inc.

Please see attached Representative Projects list.

Date of Project	Name of Project	Type of Design (Arch. Or Eng.)	Project Type *	Original Contract Amount (in dollars)	Final Contract Amount (in dollars)	Number Change Orders/ Amendments	Location of Project (City/State)	Owner Name	Owner Contact Name	Owner Contact Phone #

List no more than 10 projects.

\* Project Types are: Design-Bid-Build (DBB), Design-Build (DB), Construction Manager at-risk GMP (CM@risk GMP), Construction Manager at-risk Lump Sum (CM@risk LS)

- 2.7 SITE SUPERINTENDENT:**
- 2.7.1 Name of the proposed site superintendent: Carl Jarka
- 2.7.2 Number of years of superintendent experience (including previous employment) 14 years
- 2.7.3 Number of years employed with this organization  
6 years

2.7.4 Names of similar projects of this organization where employed as superintendent and name of owner (add space as necessary) List no more than 5 relevant projects.

Please see attached resume.

---

---

2.8.1 **PROJECT MANAGER:**

2.8.2 Name of the proposed project manager Andrew Waterman

2.8.3 Number of years of project management experience (including previous employment) 3 years

2.8.4 Number of years employed with this organization 3 years

2.8.5 Names of similar projects of this organization where employed as project manager and name of owner (add space as necessary) List no more than 5 relevant projects.

Please see attached resume.

---

---

2.9 **LETTERS OF REFERENCE** may be included as attachment 2.12. Letters of reference should be relevant to this project. Letters of reference are optional.

3. **FINANCIAL**

3.1 Please indicate the current limit of your BONDING CAPACITY:  
\$120,000,000.00. This limit indication reduces your risk of forfeiting a bid bond. Properly informing the CITY of your current capacity for BONDED work allows the determination of awards in cases where a CONTRACTOR has the low bids for multiple projects and that total amount exceeds the capacity for bonding. If this section is left blank, CONTRACTOR agrees to be fully responsible for all active bid submissions to the limit of their respective bid bonds.

3.2 How much work is your firm currently contracted to provide? I.E. current total amount of work in dollars from all sources.

\$ 60,000,000.



Journeyman Construction

Building Up, Moving Forward

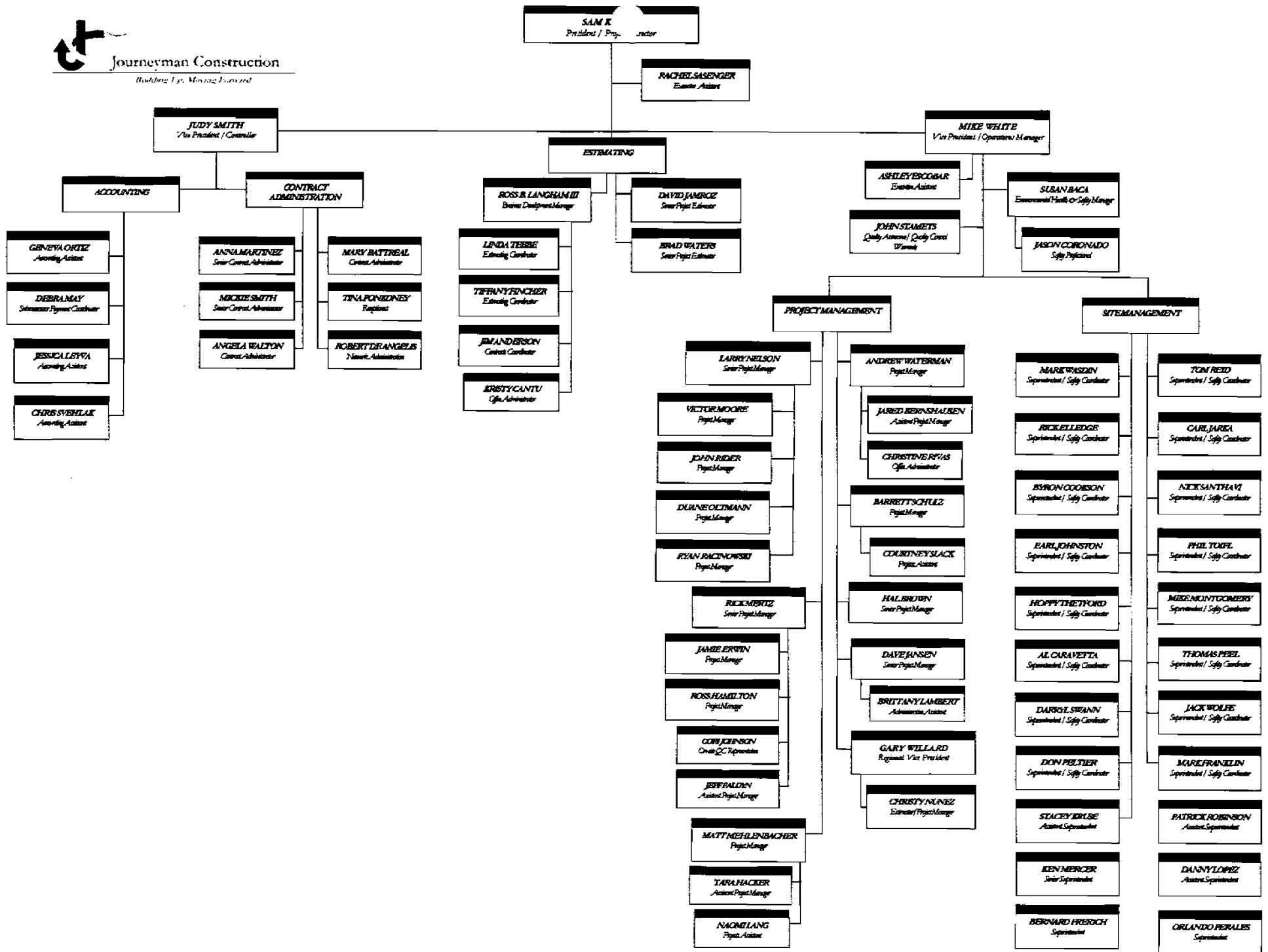



## Journeyman Construction Representative Projects

Project	Owner	Architect	Contract Amount	Scheduled Completion
Mission Rd Juvenile	County of Bexar 233 N. Pecos St. Ste. 420 San Antonio, TX 78207 Oscar Cervantes 210-854-3314	Kell Munoz Architects 1017 N. Main Ave, Ste. 300 San Antonio, TX 78212 Ronald Biedeger 210-349-1163 Marmon Mok Architects 700 N. St. Mary's Ste 1600 San Antonio, TX 78205 Stephen Souter 210-223-9492	\$27,000,000	Phase I, Complete \$20,000,000  Phase II, Final - July 2009 \$7,000,000
8th Grade Center & Opportunity Center	Del Valle ISD 5301 Ross Rd Del Valle, TX 78617 Phil Williams 512-386-3123	SHW Group Architects 300 West 6th St, Ste 2200 Austin, TX 78701 Scott Stites 512-795-0088	\$26,300,000 (80% complete)	August 2009
Administration Buildings for SH 130 Toll Road - Segments 3 & 4	Lone Star Infrastructure 1421 Wells Branch Pkwy, Bldg 2, Ste Pflugerville, TX 78660 Michael Lipinski 512-569-1288	By Owner	\$19,754,038	April 2008
Administration Buildings for SH 130 Toll Road - Segments 1 & 2	Lone Star Infrastructure 1421 Wells Branch Pkwy, Bldg 2, Ste Pflugerville, TX 78660 Michael Lipinski 512-569-1288	By Owner	\$15,371,744	October 2006
The 5 Fifty Five Condominiums @ Hilton Hotel	BDA 555, LTD 555 5 <sup>th</sup> Street Austin, Texas 78701 Kurt Goll 512-431-9187	STG Architects 4330 MoPac Epressway Austin, Texas 78753 Jack Tisdale 512-899-3500	\$16,439,780	September 2006
Horizon Pointe Elementary School	Judson ISD 8012 Shin Oak San Antonio, TX 78233 Dr. Willis Mackey 210-945-5400	PBK Architects, Inc. 601 NE Loop 410, Suite 600 San Antonio, TX 78209 Joel Hernandez 210-829-0123	\$14,800,000	July 2009
Adult Probation Office Building	County of Bexar 233 N. Pecos St. Ste. 420 San Antonio, TX 78207 Oscar Cervantes 210-854-3314	Kell Munoz Architects 1017 N. Main Ave, Ste. 300 San Antonio, TX 78212 Benito Polendo 210-349-1163	\$14,400,000	April 2009
Old Settlers Paim Valley Sports Complex	City of Round Rock 221 East Main St Round Rock, TX 78664 Jim Nuse 512-218-5410	Schrckel, Rollins & Associates 1161 Coporate Drive West Suite 200 Arlington, TX 78006 Ron Horton 817-649-3216	\$12,400,000	December 2009



**SAM KUMAR**  
**PRESIDENT/PROJECT DIRECTOR**

**PRIMARY ROLE:** Strategic management of company growth, pre-construction services, client services, and project management execution.

**EXPERIENCE:**

**2000 to Present**      **Journeyman Construction**      **Austin, TX**  
 President/Project Director/Founder

**1991 - 2000**      **Landmark Organization, Inc.**      **Austin, TX**  
 Senior Vice President/Project Director

**EDUCATION:**      **University of Texas (1992)**      **Austin, TX**  
 MS in Civil Engineering/Construction Engineering and Project Management

**HONORS:**

Ranked first out of 120 students in undergraduate Civil Engineering class  
 Published work in NSA magazine  
 Congressional Testimony on Military Housing Privatization as a privatized housing industry expert  
 Chairman of the Board for the Central Texas Associated Builders and Contractors in 2007  
 Board member Central Texas Associated Builders and Contractors 2003-2008  
 Past Board member with U.S. Hispanic Contractor's Association  
 Past Board member with City of Austin Department of Small and Minority Business Resources Advisory Committee

**PROJECT LIST:**

**Municipal**

Old Settlers Park Complex Additions, Round Rock, TX	\$12,400,000
McCulloch County Courthouse Historical Restoration	\$5,700,000
Austin Resource Center for the Homeless, Austin, TX	\$5,033,618
McCulloch County Courthouse Historical Restoration, Brady, TX	\$5,731,445
Turner Roberts Recreation Center, City of Austin	\$3,563,600
East Metro Park – Phase II, Travis County	\$2,760,000
Brushy Creek Park, Cedar Park, TX	\$2,134,000
San Marcos Animal Shelter Additions, City of San Marcos	\$2,088,000
Sand Hill Energy Center, Control & Admin. Building, Austin, TX	\$2,064,848
A.R. Davis Water Treatment Plant, Austin, TX	\$2,045,749
Kyle EMS & Fire Station, Kyle, TX	\$1,661,264
Harris Ridge Fire & EMS Station, Austin, TX	\$1,741,326
Rattan Creek Community Center, Austin, TX	\$1,799,257
Harris GIS Transmission and Distribution Center, Austin, TX	\$1,398,294
Holly Power Plant, Austin, TX	\$1,254,768
Austin Convention Center Renovations, Austin, TX	\$1,189,000
McKinney Roughs Prefabricated Buildings, Austin, TX	\$134,000

**Correctional Facilities**

El Paso County Jail Annex Complex	\$44,000,000
Hidalgo County Jail	\$41,895,945
Charleton County State - D. Ray James Prison	\$37,157,612
Bexar County Juvenile Detention Center Additions	\$24,965,071
Santa Fe County Detention Center	\$22,000,000

**Quick Look**

- *Nearly 20 years in commercial construction and large commercial construction projects*
- *Founded Journeyman Construction in 2000*
- *Serves as a Board Member for the Associated Builders & Contractors Central Texas Chapter*
- *Is a LEED® Accredited Professional*



**JOURNEYMAN CONSTRUCTION**

*Building Up, Moving Forward*

**SAM KUMAR**  
**PRESIDENT/PROJECT DIRECTOR**

Bexar County Adult Probation Office	\$15,500,000
Overton Correctional Facility	\$12,000,000
Big Spring 500 bed Adult Detention Facility	\$11,800,000
Gardner Betts Juvenile Justice Center Renovation, Austin, TX	\$1,129,012
Peter Leidel Community Correction Center	\$948,961

**Educational Projects**

Edinburg North East High School	\$26,730,000
Del Valle 9 <sup>th</sup> Grade Center & Opportunity Center	\$26,300,000
Weslaco High School	\$23,428,722
Horizon Pointe Elementary School	\$14,800,000
Edinburg West Middle School	\$11,770,000
Hays Junior High School (Completion)	\$5,093,299
Reed & Mock Elementary School	\$4,565,905
PSJA Elementary School A	\$4,500,000
PSJA Elementary School B	\$4,500,000
Lone Oak High School (Construction start-up)	\$3,400,000
Fredericksburg High School Additions	\$2,867,724
Lockhart High School Additions & Renovations	\$2,776,213
Navarro ISD Additions & Renovations	\$2,535,370
Leal Elementary School Additions/Renovations	\$2,185,288
Renovations to Building K at Palo Alto College	\$2,115,000
Barretta Hall Renovations & Upgrades, Texas State University	\$1,693,808
Kazen MS & Olivares AS Additions & Renovations	\$1,590,683
Kinsolving Dormitory Roof Replacement – UT Austin	\$1,322,500
Jowers Center Renovation, Texas State University	\$1,300,000
Blanton Dormitory Attic Renovation, UT Austin	\$1,246,000
Vestal Elementary School Additions, San Antonio, TX	\$1,209,000
San Antonio ISD Phase II Package 6	\$1,195,192
UTHSC Dental Lab Renovation, San Antonio, TX	\$1,098,000
Pearce Middle School Renovations, Austin ISD	\$895,000
Doss Elementary School Renovations, Austin ISD	\$833,610
UTSA Infill of MS Building,	\$408,000

**Office, Commercial & Retail**

7701 N. Lamar Office Building (55,000 SF Office Building Finish-out)	\$1,200,000
Galleria @ Red Oaks Office and Retail Complex, Cedar Park, TX	\$7,500,000
FaulknerUSA Offices	\$1,441,235
Dr. Hoang Dental Office, Austin, TX	\$695,987

**Transportation**

Administration Buildings, SH 130, Segments 3 and 4 Toll Road, Austin, TX	\$19,754,308
Administration Buildings, SH 130, Segments 1 and 2 Toll Road, Austin, TX	\$15,371,744
Administration Buildings, Loop 1 Toll Extension	\$7,019,333
North Texas Toll Authority Toll Plaza Facility, Dallas, TX	\$5,816,825
TxDOT, Guadalupe County Level 1 Safety Rest Areas, Seguin, TX	\$5,219,989
Capital Metro North West Park & Ride, Austin, TX	\$4,974,263
Administration Buildings, 183A Toll Road	\$4,188,249
Administration Buildings, SH 45 Toll Road Section 6	\$4,146,157
South Central Transit Center, Capital Metro - Austin, TX	\$3,950,000
Administration Buildings, SH 45 Toll Road Section 8	\$3,985,239



**SAMI KUMAR**  
**PRESIDENT/PROJECT DIRECTOR**

Capital Metro 4 <sup>th</sup> St Station & Track Rehabilitation, Austin, TX	\$3,019,000
Capital Metro ML King Station Construction, Austin, TX	\$2,889,669
Fort Worth Transportation Authority, Centreport Station, Ft. Worth, TX	\$2,125,000
Administration Buildings, SH 45 Toll Road Section 5	\$891,698

**Military Housing**

Frank Tejada Estates East/West, Lackland AFB	\$36,547,500
Bridge Pointe Landing Townhomes, Portland, TX	\$24,000,000
Hawks Landing Townhomes, Kingsville, TX	\$8,000,000

**Hotels & Hospitality**

Austin-Bergstrom Airport Hilton, Austin, TX	\$35,200,000
The 5 Fifty Five Condominiums, Austin, TX	\$16,439,780
Fort Bragg, Fayetteville, NC	\$11,000,000
Fort Irwin, California	\$11,000,000
Hilton Garden Inn, Round Rock, TX	\$7,900,000
Hilton Inn & Suites, Hattiesberg, MS	\$6,584,235
Hampton Inn, Moss Point, MS	\$5,634,000
Hunter Army Airfield, Savannah, GA	\$5,500,000
Hampton Inn & Suites, San Antonio, TX	\$4,151,528
Hampton Inn & Suites, Las Cruces, NM	\$4,004,385
Holiday Inn Express, Georgetown, TX	\$4,000,000
Courtyard Marriott, San Antonio, TX	\$3,775,000
Holiday Inn Express, Columbus, TX	\$3,200,000
Holiday Inn Express, Rosenberg, TX	\$3,200,000
Country Inn & Suites, Newnan, GA	\$2,482,004
Manor Town Elderly Apartments, Austin, TX	\$1,655,000
Best Western Hotel, Wakeeney, KS	\$1,528,724
Hilton Garden Inn Conversion, San Antonio, TX	\$858,194



**MICHAEL WHITE**  
**VICE PRESIDENT / OPERATIONS MANAGER**

**PRIMARY ROLE:** Oversight of all project management, contracts and change order approval, and management policy direction

**SUMMARY OF QUALIFICATIONS:**

**Municipal Facilities**

Bexar County Adult Probation Office  
Bexar County Juvenile Detention Center Additions  
Brushy Creek Park, Cedar Park, TX  
Old Settlers Park Improvements, Round Rock, TX  
McCulloch County Courthouse Historical Restoration, Brady, TX  
Turner Roberts Recreation Center, City of Austin  
East Metro Park – Phase II, Travis County  
San Marcos Animal Shelter Additions, City of San Marcos  
Rattan Creek Community Center, Austin, TX  
Chandler Fire Station, City of Chandler  
City of Mesa, Mesa Police Dept. Facility, Mesa, AZ  
PG&E, Path 15 500kV breaker replacement, Bakersfield, CA  
Austin Energy, Pedernales Substation Austin, TX  
Austin Energy, Holly STATCOM Building, Austin, TX  
University of Texas, 138kV Transmission Substation, Austin TX  
GVEA, 42 Megawatt Battery Energy System, Fairbanks, AK  
ComEd, 138kV DeKoven Substation, Chicago IL  
TNMP & FLP, (6)-138kV Modular Substations, West Texas  
Austin Energy, Fiesta GIS Substation, Austin, TX  
PG&E, 345kV switchyard, Dayville, CT

**Office, Commercial & Retail**

7701 N. Lamar Office Building (55,000 Square Feet)  
Galleria @ Red Oaks Office and Retail Complex, Cedar Park, TX  
Barton Creek Square Mall Entrance Renovation, Austin, TX  
Arizona Tile Company, Corporate Headquarters, Tempe, AZ  
Alltel Wireless, Call Center, Tempe AZ  
Charles Swab, Corporate Offices, Phoenix, AZ  
Salt River Project, Phoenix, AZ  
Freightliner, Corporate Headquarters, Estrella Mt., AZ

**Educational Facilities**

Del Valle 9<sup>th</sup> Grade Center & Opportunity Center, Del Valle, TX  
Horizon Pointe Elementary School, San Antonio, TX  
Barretta Hall Renovations & Upgrades, Texas State University  
Pearce Middle School Renovations, Austin ISD  
Doss Elementary School Renovations, Austin ISD  
Jowers Center Renovation, Texas State University  
Blanton Dormitory Attic Renovation, UT Austin  
Renovations to Building K at Palo Alto College  
UTSA Infill of MS Building,  
UTHSC Dental Lab Renovation, San Antonio, TX

*Quick Look*

- *Proven leadership and management skills*
- *Extensive knowledge of commercial and heavy infrastructure construction*
- *Has vast experiences in construction from around the country*



**JOURNEYMAN CONSTRUCTION**

*Building Up, Moving Forward*

**MICHAEL WHITE**  
**OPERATIONS MANAGER**

Navarro ISD Additions & Renovations  
Kazen MS & Olivares AS Additions & Renovations  
Gateway Community College, Phoenix, AZ  
Estrella Community College Expansion, Estrella Mt., AZ  
GISD, Gilbert Elementary School, Gilbert, AZ

**Transportation Facilities**

South Central Transit Center, Capital Metro – Austin, TX  
Administration Buildings, SH 130, Segments 1 & 2 Toll Road  
Administration Buildings, SH 130, Segments 3 & 4 Toll Road  
Administration Buildings, 183A Toll Road  
Administration Buildings, Loop 1 Toll Extension  
Administration Buildings, SH 45 Toll Road Section 6  
Administration Buildings, SH 45 Toll Road Section 5  
Administration Buildings, SH 45 Toll Road Section 8  
TxDOT, Guadalupe County Level 1 Safety Rest Areas, Seguin, TX  
North Texas Toll Authority Toll Plaza Facility, Dallas, TX  
Fort Worth Transportation Authority, Centreport Station  
Capital Metro 4<sup>th</sup> St. Station & Track Rehabilitation, Austin, TX  
Capital Metro ML King Station Construction, Austin, TX

**Hotels & Hospitality**

Hampton Inn, Moss Point, MS  
Hampton Inn & Suites, San Antonio, TX  
Hilton Inn & Suites, Hattiesberg, MS  
Courtyard Marriott, San Antonio, TX  
Hampton Inn & Suites, Las Cruces, NM

<i>2005 - Present</i>	<b>Journeyman Construction, Operations Manager</b>	<b>Austin, TX</b>
<i>2001 - 2005</i>	<b>ABB Power Systems, Inc. Construction Manager</b>	<b>Raleigh, NC</b>
<i>2000 - 2001</i>	<b>Encompass Service Corporation Site Manager</b>	<b>Tempe, AZ</b>
<i>1998 - 2001</i>	<b>Phoenix Power Constructors Project Manager</b>	<b>Phoenix, AZ</b>



**JOURNEYMAN CONSTRUCTION**

*Building Up. Moving Forward*

**JUDY SMITH  
VICE PRESIDENT / CONTROLLER**

**PRIMARY ROLE:** Oversees the accounting department and is in charge of all contract accounts and financials.

**SUMMARY OF QUALIFICATIONS:**

16+ years experience in financial/administrative management, including 12 years in the construction accounting industry

**EXPERIENCE:**

*01/03 – Present*

**Journeyman Construction** Austin, TX  
**Controller/Vice President**

- Over-see all subcontractor/vendor payables
- Monitor accounts receivables/owner payments
- Manage cash flow
- Supervise payroll
- Monitor subcontractor compliance with terms of contracts
- Assist in job cost review and analysis with P.M.'s
- Monitor employee training and adherence to policies & procedures
- Negotiate business insurance policies and employee benefits
- Over-see tax preparation and annual independent audit

*08/94 – 06/02*

**A.D. Willis Company, Inc.** Austin, TX  
**Controller/Office Manager**

- Managed financial growth of company from \$200K in annual sales to \$10 million annually with 100+ employees.
- Supervised and trained accounting/administrative staff of 4.
- Performed job cost analyses for projects ranging from 4100k to \$3 million.
- Secured and managed a \$600k line of credit
- Supervise and managed installation of construction-oriented software.
- Managed finances for 2 other related entities (roofing co. & trucking)

*03/93 – 10/94*

**Wyatt, Doyle & Butler Engineering** Oklahoma City, OK  
**Office Manager**

- Managed finance and administration of \$2 million in annual sales for civil engineering practice.
- Maximized utilization of accounting software for invoicing
- Assisted in preparation of Community Development Block Grant for \$10 million recreational facility.
- Performed all accounting functions from remote computer after relocating to Austin, Texas

**EDUCATION:**

Rose State College Oklahoma City, OK

**Business Administration**

- Completed 32 hours of course study related to Accounting/Business Admin

*Quick Look*

- 16 years financial/administrative management experience
- 12 years of construction accounting experience



**JOURNEYMAN CONSTRUCTION**

*Building Up, Moving Forward*

**ANDREW W. WATERMAN**  
**PROJECT MANAGER**

**PRIMARY ROLE:** project scheduling, subcontractor management, budget control, and successful project execution

**EXPERIENCE:**

**Municipal Facilities**

Horizon Pointe Elementary School	\$16,500,000
Palo Alto College Building K Renovation	\$2,300,000

**Municipal Facilities**

New Adult Probation Office – Bexar County	\$15,600,000
East Metro Park – Phase II, Travis County	\$2,760,000

**Medical Office, Commercial & Retail**

Galleria Red Oaks Medical Office & Retail Complex, Cedar Park, TX	\$7,500,000
---	-------------

**Transportation Facilities**

Administration Buildings, Loop 1 Toll Extension	\$7,019,333
Administration Buildings, North Texas Toll Authority	\$5,816,825
Administration Buildings, SH 45 Toll Road Section 6	\$4,146,157
Administration Buildings, SH 45 Toll Road Section 8	\$3,985,239
Fort Worth Transportation Authority, Centreport Station	\$2,125,000
Administration Buildings, SH 45 Toll Road Section 5	\$891,698

2006 - Present      **Journeyman Construction**      **Austin, TX**  
**Project Manager**

2006 - 2003      **Zachry Construction Company**      **San Antonio, TX**  
**Project Controls Representative II**

2003 - 2000      **Raba Kisner Consultants, Inc.**      **San Antonio, TX**  
**Estimator**

**EDUCATION:**      **University of Texas at San Antonio**      **San Antonio, TX**  
 Bachelor of Business Administration in Construction Management; Minor in Finance

**CERTIFICATIONS:** Texas Engineering Extension Service (TEEX) – Certification of Highway Safety and TMUTCD  
 American Concrete Institute – Field Testing Technician- Grade I  
 30- Hour OSHA Safety  
 10- Hour OSHA Safety, Specific to Road Construction  
 Trench Safety and Excavation Awareness Certification  
 On-Track, Herzog T.S.I., Railroad Safety Program  
 10- Hour Crane Safety and Planning Certification

**Quick Look**

- Extensive experience heavy highway and commercial construction.
- Certified in various Heavy Highway related safety, and planning courses.
- Certified in OSHA 30 Hour Training



**JOURNEYMAN CONSTRUCTION**

*Building Up, Moving Forward*

**CARL JARKA  
PROJECT SUPERINTENDENT**

**SUMMARY OF QUALIFICATIONS:**

Over 10 years experience as a Project Superintendent in commercial construction.

**EXPERIENCE:**

**Municipal Facilities**

Kyle EMS/Fire Station, Kyle, TX - \$1.7 Million  
Harris Ridge Fire & EMS Station, Austin, TX - \$1.7 Million  
A.R. Davis Water Treatment Plant, Austin, TX - \$2 Million  
Austin Resource Center for the Homeless, Austin, TX \$5.3 million  
Austin Bergstrom International Airport, Austin, TX - \$2 Million

**Transportation Facilities**

Administration Buildings, SH 130, Segments 1 & 2 Toll Road  
\$15,371,744  
Administration Buildings, SH 130, Segments 3 & 4 Toll Road  
\$19,754,308

**Retail Facilities**

Best Buy, El Paso, TX - \$1.1 Million  
Best Buy, Oklahoma City, OK - \$1.8 Million  
Target Remodel, Austin, TX - \$2.8 Million

*Quick Look*

- 10 years experience as a Project Superintendent in commercial construction
- Experienced in working with "Big Name" companies such as Best Buy and Target
- 30 hour OSHA training certification

01/03 to Present	<b>Journeyman Construction Project Superintendent</b>	<b>Austin, TX</b>
05/99-11/02	<b>Wurzel Construction Project Superintendent</b>	<b>Austin, TX</b>
03/95-05/99	<b>Wooldridge and Son Drywall &amp; Paint Project Foreman</b>	<b>Austin, TX</b>



**JOURNEYMAN CONSTRUCTION**

*Building Up. Moving Forward*



**052**  
**GOOD FAITH EFFORT PLAN**  
**(FOR CONTRACTS \$200,000 OR GREATER)**

**NAME OF PROJECT:** Salado Creek Greenway Central Segment, Phase II

**BIDDER/PROPOSER INFORMATION:**

**Name of Bidder/Proposer:** Journeyman Construction, Inc.

**Address:** 601 NW Loop 410, Suite 210

**City:** San Antonio **State:** TX **Zip Code:** 78216

**Telephone:** 210-384-0700 **E-mail Address:** skumar@journeymanco.com

Is your firm certified?  Yes  No (If yes, please submit Certification Certificate.)

1. List all subcontractors/suppliers that will be used for this contract. (Indicate all MBEs-WBEs-AABEs-SBEs. Use additional sheets as needed.)

NAME, ADDRESS AND E-MAIL OF SUBCONTRACTOR'S/SUPPLIER'S COMPANY	CONTRACT AMOUNT	% LEVEL OF PARTICIPATION	MBE-WBE-AABE-SBE CERTIFICATION NUMBER
Roadway Specialties			DBE
Others may be identified prior to contract execution.			

Only companies certified as MBE, WBE, AABE or SBE by the City of San Antonio or its certifying organization can be applied toward the contracting goals. All MBE-WBE-AABE-SBE subcontractors or suppliers must submit a copy of their certification certificate through the Prime Contractor. Proof of certification must be attached to this form. If a business is not certified, please call the Small Business Program Office at (210) 207-3900 for information and details on how subcontractors may obtain certification.

It is understood and agreed that, if awarded a contract by the City of San Antonio, the Contractor will not make additions, deletions, or substitutions to this certified list without consent of the Director of Economic Development and Director of the appropriate contracting department (through the submittal of the Request for Approval of Change to Original Affirmed List of Subcontractors/Suppliers form).

**NOTE: If MBE-WBE-AABE-SBE contracting goals were met, skip to #9.**

2. If MBE-WBE-AABE-SBE contracting goals were not achieved in a percentage that equals or exceeds the City's goals, please give explanation.

---

---

---

3. List all MBE-WBE-AABE-SBE Listings or Directories utilized to solicit participation.

Please refer to attached list of plan rooms that we notified  
with our intent to bid this project.

4. List all contractor associations and other associations solicited for MBE-WBE-AABE-SBE referrals.

Please refer to attached list of plan rooms that we notified with  
our intent to bid this project.

5. Discuss all efforts aimed at utilizing MBE-WBE-AABE-SBE's.

Journeyman Construction sent fax and e-mail notices to  
M/W/AA/SBE Firms within our vast database to solicit bids. We have  
also sent notices to local plan rooms and trade organizations

6. Indicate advertisement mediums used for soliciting bids from MBE-WBE-AABE-SBE's.

Fax notices, e-mail notices, BXTX e-mail updates, phone calls,  
plan room notices.

7. List all MBE-WBE-AABE-SBE bids received but rejected. (Use additional sheets as needed.)

COMPANY NAME	MBE-WBE-AABE-SBE CERTIFICATION NUMBER	REASON FOR REJECTION

8. Please attach a copy of your company's MBE-WBE-AABE-SBE policy.

Please see attached copy of Journeyman Construction's policy.

9. Name and phone number of person appointed to coordinate and administer the Good Faith Efforts of your company on this project.

Ross Langham - 210-384-0006

10. This Good Faith Effort Plan is subject to the Economic Development Department's approval.

**AFFIRMATION**

**I HEREBY AFFIRM THAT THE ABOVE INFORMATION IS TRUE AND COMPLETE TO THE BEST OF MY KNOWLEDGE AND BELIEF. I FURTHER UNDERSTAND AND AGREE THAT, IF AWARDED THE CONTRACT, THIS DOCUMENT SHALL BE ATTACHED THERETO AND BECOME A BINDING PART OF THE CONTRACT.**



**SIGNATURE OF AUTHORIZED OFFICIAL**

President  
**TITLE OF OFFICIAL**

5/13/09                      210-384-0006  
**DATE**                                      **PHONE**

\*\*\*\*\*  
**FOR CITY USE**

Plan Reviewed By: \_\_\_\_\_

Recommendation:      Approval \_\_\_\_\_      Denial \_\_\_\_\_

Action Taken:              Approved \_\_\_\_\_      Denied \_\_\_\_\_

\_\_\_\_\_  
**DIRECTOR OF ECONOMIC DEVELOPMENT**



## **SCTRCA**

Small, Minority, Woman, African-American, Veteran, Disabled  
Individual Business Enterprise  
(S/M/W/AA/V/DIBE) Program

### **Journeyman Construction Inc.**

has filed the appropriate affidavit with the South Central Texas Regional Certification Agency (SCTRCA) and is hereby certified, in accordance with SCTRCA Policies and Procedures, as a:

#### **Minority Business Enterprise (MBE)**

This Certification Certificate must be updated by submission of a Compliance Affidavit. You are required to notify the SCTRCA within 30 days of any change in circumstances affecting your ability to meet size, disadvantage status, ownership, or control requirements and any material changes in the information provided in the submission of the business application for certification.

CERTIFICATE EXPIRES: **June 30, 2010**

CERTIFICATE NO. **208065783**

**Certified in the following work categories:**  
North American Industry Classification System (NAICS) codes(s):

**NAICS-236220: CONSTRUCTION OF BUILDING (COMMERCIAL AND INSTITUTIONAL)**

**Sheena D Morgan**  
EXECUTIVE DIRECTOR

## **Journeyman Construction**

### **MBE-WBE-AABE-SBE Policy**

Currently, the San Antonio area accounts for 30% of Journeyman Construction's \$300 million project portfolio value and each of our projects in that area utilizes local subcontractors and suppliers for nearly all trades. That translates to approximately \$48 million in revenues to San Antonio area businesses over the past 10 years. We have developed excellent and long-standing relationships with many firms in the San Antonio area through out the course of our business, and we continue to include them and new companies on our projects. Once the design consultation phase of the project is complete, our estimating department will solicit, in writing, quotes for work from subcontractors and suppliers located in the San Antonio area for all scopes of work as designed. From the quotes received, we will contract with firms that present the value to the City of San Antonio.

Typically, the conceptual cost breakdown is divided into the 16 divisions according to the Master Format system developed by the Construction Specifications Institute (CSI). Upon final design, a much more detailed final cost estimate is prepared using smaller construction categories that can be scheduled and managed more easily. These categories for this project include: masons, steel workers, concrete companies, roofing companies, and electrical companies, to name a few. Using this identification, we are able to target subcontractor and supplier firms providing our needed services and products for this project in order to solicit their involvement. As we target all applicable subcontractor and supplier firms, we are able to focus on the participation of small and minority certified firms, as well. We maintain an extensive database of subcontractors that is updated with every project on which we propose. Each of the firms within the database that are small and/or minority certified is labeled as such, and we are able to send specific correspondence requesting their proposals. We additionally notify local plan rooms and trade associations of our request for subcontractor proposals. The plan rooms and trade associations include the Hispanic Contractors' Association, Black Contractors' Association, Women in Construction, Associated Builders and Contractors, American Subcontractors' Association, among many others. Our team will collaborate with the Economic Development Department to coordinate availability list of local, minority, and small businesses, as well as, other plan rooms and trade associations that we do not already have identified.

Journeyman Construction provides access to plans and specifications for projects on the internet to all interested firms. Through this online plan room, proposers are able to view all project information on the computer and print specific sections of the information they need. This provides an economic method of plans distribution to all interested parties. We are also able to notify all firms of any addenda, amendments, or revisions. As interested firms review the plans and specs for the project and develop questions, our team will be available to assist with those questions. We are also available to work with firms who are not able to utilize our internet-based source for plans and specs by providing them access through other means, whether it is through plan rooms, using a CD-ROM, or other method.

Journeyman Construction is committed to achieving the goals set forth by the City of San Antonio on this project. We are confident in our ability solicit proposals from a minimum of three small, minority, local firms for each portion of the work identified for the project.



**JOURNEYMAN CONSTRUCTION**

*Building Up, Moving Forward*

Journeyman Construction is also very active in supporting small, minority and local firms as they participate in our projects. We are able to work with firms on payroll assistance, joint supplier payment, insurance coverage, and bonding support. Our subcontractors enjoy our company policy stated in our subcontract that we pay within seven days of being paid by the owner. The industry often sees ten, fifteen or more days as a standard.

As mentioned previously, Journeyman Construction's portfolio in San Antonio accounts for approximately \$48 million in subcontracts to firms in the San Antonio area over the previous seven years. Typically, we experience significant participation of certified small, minority, and local firms on our projects. As our portfolio of projects in the San Antonio area grows, so will our impact on the local economy. Currently, Journeyman Construction is working on approximately \$44 million worth of contracts in the San Antonio area at this time. Our share of the San Antonio market is growing, providing us the opportunities to develop new relationships and to continue fostering existing ones with firms in the area. Journeyman Construction is fully committed to working with the Economic Development Department to achieve the goals of 24% for MBE, 11% for WBE, 1.5% for AABE, and 50% for SBE. We will also work with the Department to maximize the participation of local firms.



**JOURNEYMAN CONSTRUCTION**

*Building Up, Moving Forward*

# Table of Contents

**T A B 1**

**Plan Rooms Notified**

**T A B 2**

**Solicitation to Subcontractors including Certified Firms**





# Journeyman Construction

SAN ANTONIO OFFICE

601 NW Loop 410, Suite 210 San Antonio, TX 78216

Telephone 210.384.0006 • Fax 210.384.0007

www.journeymanco.com

Tuesday, May 05, 2009

## PLAN ROOM NOTIFICATION

Please include Journeyman Construction on your list of Prime Contractors for the following project:

### Salado Creek Greenway - Phase II-McAllister to Loop 410

San Antonio, TX

Budget Value \$4,300,000

Bid Date: Wednesday May 13th @ 1:00pm

#### **FOR FREE ONLINE ACCESS TO PLANS AND SPECS:**

- <http://www.btx.com/privateprojects.asp>
- (New Users) click "Non Member Registration"
- Next screen, create username & password
- Click "Register Me"
- Enter your new username & password
- In the "Add Project" field, enter to code below
- **Project Code: 951875972**
- Click "Add Project"
- Click on "Plans" and "Specs" to view/download/order, view & print all project documents, including addenda
- For assistance, please contact our estimating department or call BXTX @ 210-564-6900

Please post Journeyman Construction as a prime contractor to your visiting contractors. We are seeking bids from subcontractors and HUB/MBE/SBE/WBE/DBE and other certified minority contractors.

FAX bids to 210-384-0007 . Please do not email bids. Please submit bids at least 1 hour prior to bid time.

Thank you very much for your assistance.

Sincerely,

Estimating Coordinator

## CoSA Solado Cr GrWy 5.5.09

Company	Phone Number/CallerId	Date
ABC - Austin Office	9,7193278	Tue 5/5/2009 11:02 AM
ABC Plan Room	9,12146879003	Tue 5/5/2009 1:13 PM
ABC Plan Room - Austin	9,7193278	Tue 5/5/2009 1:21 PM
ABC Plan Room - Corpus Christi	9,13612895324	Tue 5/5/2009 10:45 AM
ABC Plan Room - Houston	9,17138740747	Tue 5/5/2009 2:52 PM
ABC Plan Room - Oklahoma	9,19182525949	Tue 5/5/2009 12:02 PM
ABC Plan Room - San Antonio	9,12103425385	Tue 5/5/2009 11:49 AM
ABC Plan Room - Victoria	9,13615724653	Tue 5/5/2009 11:39 AM
Abilene Black Chamber of Commerce	9,19156734743	Tue 5/5/2009 3:22 PM
Acres Home Citizens Chamber of Commerce	9,17136921183	Tue 5/5/2009 10:15 AM
African American Chamber of Commerce of Vi	9,13615703696	Tue 5/5/2009 3:26 PM
African Chamber of Commerce of DFW	9,12144216158	Tue 5/5/2009 3:56 PM
AGC - Amarillo (W. Tx/Panhandle)	9,18063748122	Tue 5/5/2009 9:50 AM
AGC - Austin	9,4423503	Tue 5/5/2009 2:05 PM
AGC - Austin (Hwy. Heavy, Util. & Ind. Div	9,4787936	Tue 5/5/2009 2:16 PM
AGC - Beaumont (Houston/E. Tx.)	9,14098353319	Tue 5/5/2009 11:09 AM
AGC - Corpus Christi	9,13612890998	Tue 5/5/2009 2:39 PM
AGC - El Paso	9,19155851622	Tue 5/5/2009 10:40 AM
AGC - Houston (Building)	9,17138433701	Tue 5/5/2009 12:26 PM
AGC - Houston (Highway)	9,17133347130	Tue 5/5/2009 10:49 AM
AGC - Oklahoma	9,14055210018	Tue 5/5/2009 3:21 PM
AGC - Pharr	9,19567026960	Tue 5/5/2009 9:42 AM
AGC - Tyler	9,19035344971	Tue 5/5/2009 3:39 PM
AGC - Waco	9,12547725451	Tue 5/5/2009 1:59 PM
AGC Quoin	9,12142679670	Tue 5/5/2009 1:24 PM
Alamo Asian American Chamber of Commerce	9,12106418279	Tue 5/5/2009 2:07 PM
Alamo City Chamber of Commerce	9,12102260524	Tue 5/5/2009 11:45 AM
American Indian Chamber of Commerce of Tex	9,12143579435	Tue 5/5/2009 1:10 PM
American Indian Chamber of Commerce of Tex	9,18174513575	Tue 5/5/2009 1:31 PM
American Subcontractors Association	9,19564288708	Tue 5/5/2009 1:17 PM

## CoSA Solado Cr GrWy 5.5.09

Company	Phone Number/Callerid	Date
AMTEC Information Service - Plan Room - Hw	9.17139565340	Tue 5/5/2009 11:11 AM
AMTEC Information Service - Plan Room - Au	9.3230920	Tue 5/5/2009 12:38 PM
Arlington Hispanic Chamber of Commerce	9.18177959499	Tue 5/5/2009 3:58 PM
Asian Chamber of Commerce	9.17137828676	Tue 5/5/2009 11:29 AM
Asian Construction Trades Association	9.9265410	Tue 5/5/2009 12:21 PM
Associated General Contractors	9.17138433701	Tue 5/5/2009 10:51 AM
Associated General Contractors	9.4423503	Tue 5/5/2009 11:54 AM
Associated General Contractors	9.18665708187	Tue 5/5/2009 11:58 AM
Associated General Contractors	9.19155851622	Tue 5/5/2009 12:15 PM
Associated General Contractors	9.12103494017	Tue 5/5/2009 12:28 PM
Associated General Contractors	9.14325202226	Tue 5/5/2009 12:42 PM
Associated General Contractors	9.13256760107	Tue 5/5/2009 12:45 PM
Associated General Contractors	9.18067967115	Tue 5/5/2009 12:54 PM
Associated General Contractors	9.19403222344	Tue 5/5/2009 1:15 PM
Associated General Contractors	9.19564230174	Tue 5/5/2009 1:51 PM
Austin Asian American Chamber of Commerce	9.4078233	Tue 5/5/2009 12:47 PM
Austin Black Contractors Assn.	9.4679808	Tue 5/5/2009 1:05 PM
Austin Black Contractors Association	9.4679808	Tue 5/5/2009 9:44 AM
Austin Metropolitan United Black Contracto	9.2551451	Tue 5/5/2009 11:18 AM
Austin Minority Trades Association	9.4679808	Tue 5/5/2009 10:53 AM
Bee County Area Hispanic Chamber of Commer	9.13613626019	Tue 5/5/2009 10:19 AM
Black Chamber of Commerce of Permian Basin	9.19153337858	Tue 5/5/2009 3:13 PM
Black Contractors Association	9.12144853067	Tue 5/5/2009 3:40 PM
Brazos Valley Contractors Assn (College St	9.19798235849	Tue 5/5/2009 12:34 PM
Builders Exchange of Dallas	9.12146879003	Tue 5/5/2009 1:29 PM
Builders Exchange of Texas	9.12105646901	Tue 5/5/2009 2:14 PM
Caldwell County Hispanic Chamber of Commer	9.3571472	Tue 5/5/2009 3:25 PM
Camara de Comercio Hispana de Amarillo	9.18063767873	Tue 5/5/2009 3:23 PM
Capitol City African American Chamber of C	9.4591183	Tue 5/5/2009 1:27 PM
CDC News Plan Room	9.18003951990	Tue 5/5/2009 1:54 PM

CoSA Solado Cr GrWy 5.5.09

Company	Phone Number/CallerId	Date
Cen-Tex Hispanic Chamber of Commerce	9.12547543456	Tue 5/5/2009 12:08 PM
Central South Texas Minority Business Coun	9.3868988	Tue 5/5/2009 9:58 AM
Central Texas African American Chamber of	9.12546985991	Tue 5/5/2009 3:57 PM
City of San Antonio Small Business Outreac	9.12102073909	Tue 5/5/2009 1:03 PM
CMD Plan Room - Austin	9.18004877878	Tue 5/5/2009 11:13 AM
CMD Plan Room - Dallas	9.19722471930	Tue 5/5/2009 10:22 AM
CMD Plan Room - Fort Worth	9.18173324889	Tue 5/5/2009 2:12 PM
Concho Valley Plan Room	9.13256533757	Tue 5/5/2009 9:54 AM
Construction Data Corporation	9.2195155	Tue 5/5/2009 10:12 AM
Corpus Christi Black Chamber of Commerce	9.13612893006	Tue 5/5/2009 3:45 PM
Corpus Christi Hispanic Chamber of Commerc	9.13618889473	Tue 5/5/2009 11:00 AM
Dallas Black Chamber of Commerce	9.12144215510	Tue 5/5/2009 12:10 PM
Dallas Hispanic Chamber of Commerce	9.12145201687	Tue 5/5/2009 2:38 PM
Denton Black Chamber of Commerce	9.19403829695	Tue 5/5/2009 11:43 AM
Denton Hispanic Chamber of Commerce	9.19404831939	Tue 5/5/2009 10:00 AM
DFW Minority Business Development Council	9.12146372241	Tue 5/5/2009 10:03 AM
Dodge Plan Room - Amarillo	9.18063748122	Tue 5/5/2009 11:37 AM
Dodge Plan Room - Austin	9.4672806	Tue 5/5/2009 12:13 PM
Dodge Plan Room - Dallas	9.19728191324	Tue 5/5/2009 9:33 AM
Dodge Plan Room - Dallas/Ft. Worth	9.19728191409	Tue 5/5/2009 10:10 AM
Dodge Plan Room - El Paso	9.19157754641	Tue 5/5/2009 3:38 PM
Dodge Plan Room - Houston	9.17133169469	Tue 5/5/2009 2:33 PM
Dodge Plan Room - Irving	9.19728191409	Tue 5/5/2009 10:43 AM
Dodge Plan Room - Lubbock	9.18067967115	Tue 5/5/2009 10:55 AM
Dodge Plan Room - San Antonio	9.12108263801	Tue 5/5/2009 3:56 PM
Dodge Plan Room - Wichita Falls	9.19403222344	Tue 5/5/2009 1:56 PM
DSMBR	9.9747622	Tue 5/5/2009 9:39 AM
Eagle Pass Hispanic Chamber of Commerce	9.18307572703	Tue 5/5/2009 1:33 PM
Edinburg Hispanic Chamber of Commerce	9.19563837111	Tue 5/5/2009 12:00 PM
El Paso Black Chamber of Commerce	9.19155340561	Tue 5/5/2009 3:53 PM

CoSA Solado Cr GrWy 5.5.09

Company	Phone Number/CallerId	Date
El Paso Community College Contract Opportu	9.19158317755	Tue 5/5/2009 12:04 PM
El Paso Hispanic Chamber of Commerce	9.19155669714	Tue 5/5/2009 2:00 PM
Fort Stockton Hispanic Chamber of Commerce	9.19153362152	Tue 5/5/2009 4:02 PM
Fort Worth Hispanic Chamber of Commerce	9.18176251405	Tue 5/5/2009 2:03 PM
Fort Worth Metropolitan Black Chamber of C	9.18173326438	Tue 5/5/2009 2:42 PM
Fort Worth Women's Business Center	9.18178716031	Tue 5/5/2009 12:17 PM
Golden Triangle Hispanic Chamber of Commer	9.14099832329	Tue 5/5/2009 3:16 PM
Grand Prairie Hispanic Chamber of Commerce	9.19726424116	Tue 5/5/2009 3:30 PM
Greater Austin Hispanic Chamber	9.4766417	Tue 5/5/2009 11:56 AM
Greater Austin Hispanic Chamber of Commerc	9.4766417	Tue 5/5/2009 12:32 PM
Greater Dallas Asian American Chamber of C	9.19722418270	Tue 5/5/2009 10:30 AM
Greater Dallas Hispanic Chamber of Commerc	9.12145201687	Tue 5/5/2009 11:51 AM
Greater Hispanic Chamber of Commerce of Co	9.9128499	Tue 5/5/2009 3:35 PM
Greater Pleasanton-Alascosa Hispanic Chamb	9.12108223636	Tue 5/5/2009 1:46 PM
Greater Victoria Hispanic Chamber of Comme	9.13615757100	Tue 5/5/2009 12:24 PM
Harlingen Hispanic Chamber of Commerce	9.19563641879	Tue 5/5/2009 9:48 AM
Heart of Texas Black Chamber of Commerce	9.12544120988	Tue 5/5/2009 3:15 PM
Hispanic Chamber of Commerce	9.12145201687	Tue 5/5/2009 3:06 PM
Hispanic Chamber of Commerce of Greater Ba	9.12814864802	Tue 5/5/2009 4:00 PM
Hispanic Contractors Assn. of TX - Houston	9.17137842705	Tue 5/5/2009 12:30 PM
Hispanic Contractors Assn. of TX - Austin	9.3741421	Tue 5/5/2009 4:01 PM
Hispanic Contractors Association	9.19727860910	Tue 5/5/2009 3:36 PM
Hispanic Contractors Association of Austin	9.9293368	Tue 5/5/2009 3:48 PM
Hispanic Contractors de San Antonio	9.12104441101	Tue 5/5/2009 10:33 AM
Hispanic Contractors of DFW	9.12149541098	Tue 5/5/2009 3:34 PM
Houston Citizens Chamber of Commerce	9.17135225965	Tue 5/5/2009 12:52 PM
Houston Hispanic Chamber of Commerce	9.17136447377	Tue 5/5/2009 10:41 AM
Houston Minority Business Development Cent	9.17136443523	Tue 5/5/2009 11:05 AM
iSqFt Planroom / Burk's Reprographics	9.18665708187	Tue 5/5/2009 12:50 PM
Kleberg County Hispanic Chamber of Commerc	9.13615928540	Tue 5/5/2009 1:18 PM

## CoSA Solado Cr GrWy 5.5.09

Company	Phone Number/CallerId	Date
Laredo Chamber of Commerce	9.19567914503	Tue 5/5/2009 10:16 AM
Longview Metro Black Chamber of Commerce	9.19036457565	Tue 5/5/2009 12:19 PM
Lubbock Black Chamber of Entrepreneurs, In	9.18067621125	Tue 5/5/2009 3:17 PM
Lubbock Hispanic Chamber of Commerce	9.18067632124	Tue 5/5/2009 3:20 PM
McAllen Hispanic Chamber of Commerce	9.19569280073	Tue 5/5/2009 12:36 PM
McGraw-Hill Construction	9.19728191323	Tue 5/5/2009 11:41 AM
McGraw-Hill Construction	9.17135247639	Tue 5/5/2009 3:59 PM
Metropolitan Black Chamber of Commerce	9.18173326438	Tue 5/5/2009 1:48 PM
Mexican American Network of Odessa	9.14323376266	Tue 5/5/2009 3:49 PM
Midland Black Chamber of Entrepreneurs, In	9.19156846422	Tue 5/5/2009 4:01 PM
Midland Hispanic Chamber of Commerce	9.14326873972	Tue 5/5/2009 11:35 AM
National Association of African American C	9.12148713020	Tue 5/5/2009 3:27 PM
National Association of Women in Construct	9.4768337	Tue 5/5/2009 9:36 AM
North Texas Const. Report (Houston)	9.17139565340	Tue 5/5/2009 9:34 AM
Odessa Plan Room	9.14325800910	Tue 5/5/2009 10:58 AM
Prairie View Chamber of Commerce	9.19369311082	Tue 5/5/2009 3:43 PM
Reed Construction Data - Headquarters	9.18003038629	Tue 5/5/2009 12:56 PM
Rio Grande City Chamber of Commerce	9.19567168560	Tue 5/5/2009 11:20 AM
San Antonio Hispanic Chamber of Commerce	9.12102252485	Tue 5/5/2009 9:46 AM
San Antonio ISD-Purchasing Dept.	9.12102299028	Tue 5/5/2009 10:35 AM
San Marcos Hispanic Chamber of Commerce	9.3532175	Tue 5/5/2009 3:18 PM
Seguin-Guadalupe County Hispanic Chamber o	9.18303723151	Tue 5/5/2009 3:51 PM
Small Business Outreach - Economic Dev. Dp	9.12102073909	Tue 5/5/2009 11:53 AM
South Texas Minority Business Opportunity	9.19562927561	Tue 5/5/2009 11:31 AM
Sub-Hub - Houston	9.12819661557	Tue 5/5/2009 10:29 AM
TAMACC Plan Room	9.4444929	Tue 5/5/2009 10:27 AM
Texarkana Black Chamber of Commerce	9.19038326729	Tue 5/5/2009 3:32 PM
Texas Asian Chamber of Commerce	9.4851109	Tue 5/5/2009 3:28 PM
Texas Association of Mexican American Cham	9.4444929	Tue 5/5/2009 10:25 AM
Texas Center for Border Economic & Enterpr	9.19565488750	Tue 5/5/2009 3:47 PM

CoSA Solado Cr GrWy 5.5.09

Company	Phone Number/CallerId	Date
The Woman's Chamber of Commerce of Texas	9.3381614	Tue 5/5/2009 2:10 PM
TMBOC Plan Room	9.4428216	Tue 5/5/2009 3:33 PM
Tyler Economic Development Council, Inc.	9.19035970699	Tue 5/5/2009 9:52 AM
Tyler Metropolitan Chamber of Commerce	9.19035939058	Tue 5/5/2009 3:44 PM
U.S. Department of Commerce Minority Busin	9.12147670613	Tue 5/5/2009 1:41 PM
US Dept. of Commerce Minority Bus. Dev. Ag	9.12147670613	Tue 5/5/2009 11:16 AM
US Hispanic Contractors Association	9.3741421	Tue 5/5/2009 4:00 PM
Women's Business Council	9.18172990949	Tue 5/5/2009 12:11 PM

**Project**[\[Print\]](#)

**Project ID:** 39711  
**Project:** City of San Antonio - Salado Creek Greenway Northern Segment  
**Status:** Open  
**Bid Due Date:** 5/13/2009  
**Bid Due Time:** 1:00:00 PM Central Time  
**Type:** Institutional - General  
**Address 1:** McAllister Park to Loop 410  
**Address 2:**  
**City:** San Antonio  
**State:** TX  
**Zip:** 78640  
**Estimated Value:** \$4,380,000.00  
**Construction Start Date:** 6/13/2009  
**Construction End Date:** 12/13/2009  
**Estimator/Project Contact:** Waters (SA), Brad  
**Estimator Phone:** (210) 384-0006  
**Estimator Fax:** (210) 384-0007  
**Printer:** See Project Description BXTX Instructions  
**Printer URL:**  
**Prints Online UserName:**  
**Prints Online Password:**  
**Date Available Online:**  
**Plan View Location:**  
**Owner Organization:** City of San Antonio  
**Owner Contact:**  
**AE Organization:** CFZ Group Landscape Architects  
**AE Contact:**  
**Available for Public Viewing:** No  
**Prints Paid By:** Subcontractor  
**Description:** Work consists of design and construction of hike and bike trails along the Salado Creek area including all associated trailheads, trails and amenities for a stretch of creek approximately 3.2 miles in length and includes selective demolition, selective clearing, selective pruning, asphalt and concrete paving, grading, accessible parking, accessible trails, signage, area lighting at 1 trail head, boulder retaining walls, other trail head amenities such as concrete sidewalks, special paving finishes, entry monuments, gate, kiosks, interpretive signage, shade structure, bench, seating boulders, post and cable, bollards, boulder barriers, drinking fountains with dog bowl, portable toilet enclosure, bike racks, trash receptacles, and mutt mitt dispenser.

FOR FREE ONLINE ACCESS TO PLANS &amp; SPECS:



- 1) Go to <http://www.bxtx.com/privateprojects.asp>
- 2) New Users click "Non Member Registration".
- 3) Create a username & password (use lower case with no spaces).
- 4) Click "Register Me".
- 5) Enter the username & password you created.
- 6) In the "Add Project" field, enter the following code: 951875972
- 7) Click "Add Project".
- 8) Click on "Plans" and/or "Specs" to view, download, plot, print or order documents. Scroll down to the "Addenda" section to view Issued Addenda.

For assistance, please contact the Journeyman Estimating Department or Lee at Builder's Exchange (210-564-6900).

Bidders need to check specifications for bid forms, alternates, unit pricing, allowances, wage scale & other bidding requirements.

Certified HUB, MBE, WBE, SBE, DBE & AABE contractors are strongly encouraged to bid this project.

**UCI Codes:**

- 02220 - Demolition
- 02300 - Earthwork
- 02370 - Erosion And Sediment Control
- 02475 - Caissons
- 02500 - Utility Services
- 02810 - Irrigations System
- 02820 - Fences And Gates
- 02900 - Landscaping
- 03300 - Cast-In-Place Concrete
- 03360 - Concrete Finishes
- 05500 - Misc. Metal Fabrications
- 09900 - Painting
- 13600 - Solar And Wind Energy Equipment
- 15115 - Plumbing
- 16000 - Electrical

## Call Sheet with Certifications

[Print]

[Download]

Package: City of San Antonio - Salado Creek Greenway Northern Segment  
 Status: All

Total Records: 708

## 02220 - Demolition

Organization Name	Address 1	Address 2	City	State	Zip	Attention	Work Phone	Fax	Status	Certification	Agency	Comments
A & R Demolition, Inc.	13201 FM 812		Del Valle	TX	78617	Robert Abbott	(512) 243-2913	(512) 243-2990	No Response			
Accu-Stat Contracting	P.O. Box 762144		San Antonio	TX	78245	John Campbell III	(210) 520-8731	(210) 509-7048	No Response			
Alamo 1 Environmental	10843 Gulfdale St.		San Antonio	TX	78216	Reginald Powell	(210) 404-1220	(210) 820-3636	No Response			
American Demolition	2318 Chavaneaux Rd.		San Antonio	TX	78214	ESTIMATOR	(210) 627-2377	(210) 820-3636	No Response			
AMG Contractors, L.L.C.	20606 Settlers Valley		San Antonio	TX	78258	Andrew Garza III	(210) 497-1409	(210) 497-0075	No Response			
Barracuda Grinding Services	4365 A Hunter Rd.		San Marcos	TX	78209		(210) 618-3127	(512) 393-3340	No Response			
Bexar Demolition	5496 W. Old US Hwy. 90		San Antonio	TX	78227		(210) 432-7950	(210) 436-4731	No Response			
C & J Welding	9444 Old Corpus Christi Hwy.		San Antonio	TX	78223	Craig Wedel	(210) 633-3626	(210) 633-3169	No Response			
C&F Construction, Inc.	6825 East Highway 87	Suite A	San Antonio	TX	78263	Larry Colson	(210) 661-8417	(210) 661-8233	No Response			
Cortes Contracting, Inc.	7555 E. Hwy. 87		China Grove	TX	78263	L.A. Tony Cortes	(210) 656-1310	(210) 657-7434	No Response	MBE	TX - City of Austin	
Cortes Contracting, Inc.	7555 E. Hwy. 87		China Grove	TX	78263	L.A. Tony Cortes	(210) 656-1310	(210) 657-7434	No Response	HUB	TX - Building & Procurement Commission	
Hunter Demolition	17934 State Hwy. 16 South		San Antonio	TX	78264	Keith Alexander	(210) 227-5100	(830) 769-3090	No Response			
Jett Builders	P.O. Box 240897		San Antonio	TX	78224	JoAnn LaQue	(210) 731-0442	(210) 731-9474	No Response	MBE	Agency Not Provided	
Jett Builders	P.O. Box 240897		San Antonio	TX	78224	JoAnn LaQue	(210) 731-0442	(210) 731-9474	No Response	WBE	Agency Not Provided	
Jett Builders	P.O. Box 240897		San Antonio	TX	78224	JoAnn LaQue	(210) 731-0442	(210) 731-9474	No Response	HUB	Agency Not Provided	
KMAC Construction Services, Inc.	14940 Judson Rd.		San Antonio	TX	78233	Dana Delao	(210) 599-6528	(210) 599-2824	No Response	HUB	Agency Not Provided	
LVI Facility Services, Inc.	16018 University Oaks, Suite 101		San Antonio	TX	78249	Christina Roas	(210) 684-9126	(210) 479-3947	No Response			
M&M Contracting of Texas, Inc.	4660 Boldt Road		San Antonio	TX	78222	ESTIMATOR	(210) 648-4010	(210) 648-1497	No Response			
M. Hanna Construction Co., Inc.	903 Interstate Highway 30 East		Sulphur Springs	TX	75482	Jim Berry	(903) 885-6772	(903) 885-3099	No Response			
Olmos Equipment, Inc.	440 Pinn Road		San Antonio	TX	78227	Johnny Mayfield	(210) 675-4990	(210) 675-3417	No Response			
RCB Contracting	431 S. Seven Points Blvd., Suite G		Seven Points	TX	75143		(903) 432-3900	(903) 432-3905	No Response			

<i>Robles Service Group</i>	750 N. Main St.	Cibolo	TX	78108	Manny Madrid	(210) 566-5844	(210) 658-3165	No Response	MBE	TX - City of Austin
<i>Robles Service Group</i>	750 N. Main St.	Cibolo	TX	78108	Manny Madrid	(210) 566-5844	(210) 658-3165	No Response	SBE	Self Certified
<i>Robles Service Group</i>	750 N. Main St.	Cibolo	TX	78108	Manny Madrid	(210) 566-5844	(210) 658-3165	No Response	HUB	TX - Building & Procurement Commission
<i>Royal Demolition Company</i>	142 Ithaca Dr.	San Antonio	TX	78227	ESTIMATOR	(210) 670-1630	(210) 438-0098	No Response		
<i>Salinas Construction Technologies</i>	3734 FM 3006	Pleasanton	TX	78026	Daniel Salinas	(830) 281-3500	(830) 281-3502	No Response	DBE	TX - DOT
<i>Salinas Construction Technologies</i>	3734 FM 3006	Pleasanton	TX	78026	Daniel Salinas	(830) 281-3500	(830) 281-3502	No Response	HUB	TX - Building & Procurement Commission
<i>Site Control</i>	18949 Redland Road	San Antonio	TX	78259		(210) 490-7400	(210) 490-7417	No Response		
<i>South Plains Contracting, Inc.</i>	P.O. Box 855	Adkins	TX	78101	Bradley Boegner	(830) 914-4474	(830) 914-4474	No Response		
<i>Spencer Blasting &amp; Drilling Co.</i>	11158 W. Shady Grove Road	Hulbert	OK	74441		(918) 772-2524	(918) 772-2523	No Response		
<i>Stone Demolition &amp; Contracting</i>	8299 Leslie Rd.	San Antonio	TX	78254		(210) 688-2105	(210) 688-2100	No Response		
<i>T &amp; S Paving &amp; Excavation, Inc.</i>	6835 Hwy. 87 East	China Grove	TX	78263		(210) 648-2173	(210) 648-6186	No Response		
<i>Texas Cutting &amp; Coring, Inc.</i>	18975 Marbach Ln	San Antonio	TX	78266	Greg Burley	(210) 637-6869	(210) 653-8008	No Response		
<i>Total Demolition, Inc.</i>	7524 Elroy Rd.	Del Valle	TX	78617		(512) 247-9485	(512) 247-9285	No Response		
<i>winco contractors</i>	18954 F.M. 2252	Garden Ridge	TX	78266	cecil sorsby	(210) 651-3419	(210) 651-5857	No Response		
<i>Winco Contractors, Inc</i>	18954 FM 2252	Garden Ridge	TX	78266	Billy Cooper	(210) 651-6783	(210) 651-5857	No Response		

**02300 - Earthwork**

Organization Name	Address 1	Address 2	City	State	Zip	Attention	Work Phone	Fax	Status	Certification	Agency	Comments
<i>2000 Construction</i>	13610 Long Meadow Dr.		Pflugerville	TX	78660	John Williams	(512) 251-4111	(512) 251-6924	No Response			
<i>4M Contracting, Inc.</i>	1543 W Summit		San Antonio	TX	78201		(210) 798-4648	(210) 878-0011	No Response			
<i>A &amp; R Demolition, Inc.</i>	13201 FM 812		Del Valle	TX	78617	Robert Abbott	(512) 243-2913	(512) 243-2990	No Response			
<i>A.S.C. Paving</i>	1131 Guadalupe Drive		Cibolo	TX	78108	ESTIMATOR	(210) 658-6113	(210) 658-6119	No Response			
<i>Advanced Site-Works</i>	9346 Loop 106		San Antonio	TX	78263		(210) 649-1822	(210) 649-1951	No Response			
<i>Alamo 1 Environmental</i>	10843 Gulldale St.		San Antonio	TX	78216	Reginald Powell	(210) 404-1220	(210) 820-3636	No Response			
<i>Alamo City Constructors</i>	1716 S. San Marcos, Suite 203A		San Antonio	TX	78207-7003		(210) 226-3100	(210) 568-4973	No Response	HUB	TX - Building & Procurement Commission	
<i>Alamo Concrete Pavers</i>	1008 Hoefgen		San Antonio	TX	78210	Peggy Penschorn	(210) 534-	(210) 534-	No Response	HUB	TX - Building & Procurement	

						8855	8997			Commission
<i>Allen Keller Company</i>	P. O. Box 393	Fredericksburg TX	78624	ESTIMATOR	(830) 997-2118	(830) 997-8428	No Response			
<i>AR UTILITIES &amp; Excavation</i>	6223 US Hwy. 87 E., Suite 14	San Antonio TX	78222		(210) 648-0907	(210) 648-1797	No Response			
<i>CDK Contracting</i>	476 Buffalo Springs	New Braunfels TX	78130	Dale Kuhn	(830) 660-0954	(830) 905-2203	No Response			
<i>Construction EcoServices</i>	P.O. Box 142254	Austin TX	78714		(512) 339-3293	(512) 272-9296	No Response			
<i>Contech Construction Products</i>	404 East Ramsey, Suite 109	San Antonio TX	78216	Tony Kaman	(210) 737-1112	(210) 737-0026	No Response			
<i>Cortes Contracting, Inc.</i>	7555 E. Hwy. 87	China Grove TX	78263	L.A. Tony Cortes	(210) 656-1310	(210) 657-7434	No Response	MBE		TX - City of Austin
<i>Cortes Contracting, Inc.</i>	7555 E. Hwy. 87	China Grove TX	78263	L.A. Tony Cortes	(210) 656-1310	(210) 657-7434	No Response	HUB		TX - Building & Procurement Commission
<i>Cowboy Grading, Inc.</i>	8290 Covell Rd.	San Antonio TX	78252	ESTIMATOR	(210) 623-3235	(210) 623-6789	No Response	HUB		Agency Not Provided
<i>D &amp; D Contractors, Inc.</i>	9330 Corporate Drive	Selma TX	78154	Kelley Dickens	(210) 967-1300	(210) 967-1303	No Response			
<i>D&amp;R Contracting, L.L.C.</i>	326 Pine Hurst Blvd.	San Antonio TX	78221	Don Rainey	(210) 928-8800	(210) 928-8808	No Response			
<i>Damco Utility</i>	1423 North Flores Street	San Antonio TX	78212	Deen McWhorter	(210) 532-6508	(210) 532-1174	No Response			
<i>Diamond S Construction</i>	9454 I-10, E.	Converse TX	78109	Larry Skloss	(210) 667-9650	(210) 667-1152	No Response			
<i>Diamondback Construction, Inc.</i>	10060 Braun Road	San Antonio TX	78254	ESTIMATOR	(210) 688-3401	(210) 688-3614	No Response			
<i>Diaz Construction</i>	15603 Knollhollow	San Antonio TX	78247		(210) 507-2506	(210) 507-2506	No Response	MBE		Agency Not Provided
<i>Diaz Construction</i>	15603 Knollhollow	San Antonio TX	78247		(210) 507-2506	(210) 507-2506	No Response	SBE		Agency Not Provided
<i>Dirt Works Excavation &amp; Gardening</i>	101 Rolling Hills Rd.	Blanco TX	78606	ESTIMATOR	(830) 833-2097	(830) 833-1122	No Response			
<i>Easter Construction</i>	372 Private Road 4733	Castroville TX	78009	Mike Easter	(210) 889-3278	(830) 538-6438	No Response	HUB		Agency Not Provided
<i>Environmental Allies</i>	10333 Windfern Rd Suite B	Houston TX	77064	Ryan Poorman	(281) 442-4112	(281) 442-4117	No Response	SDBE		U.S. - Small Business Administration
<i>Environmental Allies</i>	10333 Windfern Rd Suite B	Houston TX	77064	Ryan Poorman	(281) 442-4112	(281) 442-4117	No Response	HUB		TX - Building & Procurement Commission
<i>Environmental Allies</i>	10333 Windfern Rd Suite B	Houston TX	77064	Ryan Poorman	(281) 442-4112	(281) 442-4117	No Response	DBE		TX - Building & Procurement Commission
<i>Excavation Company of San Antonio</i>	2210 Clark Avenue, Suite 2	San Antonio TX	78210	Paul Branda	(210) 225-6566	(210) 225-6576	No Response			
<i>Four-B Paving</i>	P.O. Box 1065	Spring Branch TX	78070	Brandy Baker	(830) 228-5849	(830) 228-5869	No Response			
<i>Gillingwater Excavation</i>	2509 Gardenia Drive	Austin TX	78727	Coy Foust	(512) 339-1516	(512) 339-4526	No Response			
<i>Granite Eagle Works, Inc.</i>	1802 Beechaven	San Antonio TX	78207		(210) 226-	(210) 313-	No Response	SBE		Agency Not Provided

Maldonado Nursery & Landscaping, Inc.	16348 Macogdoches Road		San Antonio	TX	78247	Kristi Mayes	(210) 599-1219	(210) 599-9736	No Response	HUB	TX - Building & Procurement Commission
Mc O. B. Service, Inc.	21 Old San Antonio Road		Boerne	TX	78006	Cathy Cathy	(830) 249-8019	(830) 249-7056	No Response	HUB	Agency Not Provided
Mc O. B. Service, Inc.	21 Old San Antonio Road		Boerne	TX	78006	Cathy Cathy	(830) 249-8019	(830) 249-7056	No Response	WBE	Agency Not Provided
Mc O. B. Service, Inc.	21 Old San Antonio Road		Boerne	TX	78006	Cathy Cathy	(830) 249-8019	(830) 249-7056	No Response	SBE	Agency Not Provided
Miko Excavation & Paving	5315 Verbena St.		San Antonio	TX	78240	ESTIMATOR	(210) 690-6255	(210) 696-7975	No Response		
National Work, Inc.	1078 San Marcos Hwy.		Luling	TX	78648	ESTIMATOR	(830) 875-2770	(830) 875-2730	No Response	HUB	Agency Not Provided
Olmos Construction San Antonio	440 Pinn Road	P.O. Box 458296	San Antonio	TX	78280	Mark Linneman	(210) 675-4990	(210) 675-2949	No Response		
Olmos Equipment, Inc.	440 Pinn Road		San Antonio	TX	78227	Johnny Mayfield	(210) 675-4990	(210) 675-3417	No Response		
Pesado Construction Co.	7054 Pipestone		Schertz	TX	78154	William Hunter	(210) 651-4452	(210) 651-4492	No Response		
Pro Line Pavement Maintenance	87 Haby		San Antonio	TX	78212	Michael Crawford	(210) 530-0062	(210) 530-0064	No Response	HUB	Agency Not Provided
R. Guajardo Construction, Inc.	3503 West Ave.		San Antonio	TX	78213		(210) 342-1211	(210) 342-1646	No Response		
Ram Building Services, L.L.C.	300 Western Park		San Antonio	TX	78228		(210) 435-2000	(210) 435-2030	No Response	DBE	Agency Not Provided
Ram Building Services, L.L.C.	300 Western Park		San Antonio	TX	78228		(210) 435-2000	(210) 435-2030	No Response	MBE	Agency Not Provided
RMC Contracting	118 West Byrd		Universal City	TX	78109	Lance Miller	(210) 658-3969	(210) 658-3987	No Response		
RLP Enterprises	P.O. Box 290463		Kerville	TX	78029	Richard Page	(830) 377-8166	(830) 257-7121	No Response	SBE	Agency Not Provided
RLP Enterprises	P.O. Box 290463		Kerville	TX	78029	Richard Page	(830) 377-8166	(830) 257-7121	No Response	HUB	Agency Not Provided
Robles Service Group	750 N. Main St.		Cibola	TX	78108	Manny Madrid	(210) 566-5844	(210) 658-3165	No Response	HUB	TX - Building & Procurement Commission
Robles Service Group	750 N. Main St.		Cibola	TX	78108	Manny Madrid	(210) 566-5844	(210) 658-3165	No Response	SBE	Self Certified
Robles Service Group	750 N. Main St.		Cibola	TX	78108	Manny Madrid	(210) 566-5844	(210) 658-3165	No Response	MBE	TX - City of Austin
Rodman Excavation	2300 Picadilly Drive		Round Rock	TX	78664	To Concern	(512) 670-5277	(512) 670-5298	No Response		
RTM Construction Co., Inc.	12931 Hwy 87 South		San Antonio	TX	78121	Thomas Smith	(210) 649-4600	(210) 649-4602	No Response		
Salinas Construction Technologies	3734 FM 3006		Pleasanton	TX	78026	Daniel Salinas	(830) 281-3500	(830) 281-3502	No Response	DBE	TX - DOT
Salinas Construction Technologies	3734 FM 3006		Pleasanton	TX	78026	Daniel Salinas	(830) 281-3500	(830) 281-3502	No Response	HUB	TX - Building & Procurement Commission
Serizzotti, G.T., Excavating Inc.	19049 Bandera Road		San Antonio	TX	78238	ESTIMATOR	(210) 680-1113	(210) 680-1196	No Response		

<i>Shanahan Construction, L.L.C.</i>	146 Home Place Drive		Adkins	TX	78101	Dick Shanahan	(210) 649-4294	(210) 649-4295	No Response	SBE	TX - State of Texas
<i>Shanahan Construction, L.L.C.</i>	146 Home Place Drive		Adkins	TX	78101	Dick Shanahan	(210) 649-4294	(210) 649-4295	No Response	WBE	TX - State of Texas
<i>Shanahan Construction, L.L.C.</i>	146 Home Place Drive		Adkins	TX	78101	Dick Shanahan	(210) 649-4294	(210) 649-4295	No Response	HUB	TX - State of Texas
<i>Sidco Enterprises Inc</i>	P.O. Box 761		Blanc	TX	78606	Linda Cox	(830) 833-5753	(830) 833-4643	No Response	HUB	TX - Building & Procurement Commission
<i>Silverado Brothers Construction, Inc.</i>	5898 Talley Rd	Suite 101	San Antonio	TX	78216	ESTIMATOR	(210) 541-9111	(210) 541-9115	No Response		
<i>Site Control</i>	18949 Redland Road		San Antonio	TX	78259		(210) 490-7400	(210) 490-7417	No Response		
<i>Southwest Construction</i>	11230 West Avenue, #2205		San Antonio	TX	78213	Stacie Donohue	(210) 308-8303	(210) 308-8837	No Response		
<i>Stark Contracting</i>	25630 Singing Rain		San Antonio	TX	78258	Ryan Stark	(210) 273-6511	(210) 497-4450	No Response		
<i>Stavco</i>	21069 FM 1303		Elmendorf	TX	78112	C. Stavinoha	(210) 621-1665	(210) 621-1660	No Response		
<i>Superior Excavation</i>	13704 Laramie Hill		Live Oak	TX	78233	Ty Tracy	(210) 637-7755	(210) 637-6258	No Response		
<i>Superior Excavation Services</i>	11013 Osgood		San Antonio	TX	78233	Ty Tracy	(210) 637-7755	(210) 637-6258	No Response		
<i>T &amp; S Paving &amp; Excavation, Inc.</i>	6835 Hwy. 87 East		China Grove	TX	78263		(210) 648-2173	(210) 648-6186	No Response		
<i>Texas Landcrafters, Inc.</i>	P.O. Box 400		Schertz	TX	78154	Rhey Hollett	(210) 651-0244	(210) 651-0255	No Response		
<i>The Brand Company</i>	P.O. Box 623		Center Point	TX	78010		(830) 634-3382	(830) 634-3310	No Response		
<i>Timber Canyon Construction and Electric</i>	1065 Stirrup Drive		Spring Branch	TX	78070	Don Impallari	(830) 438-6369	(830) 438-6369	No Response	DVSBE	Agency Not Provided
<i>Tommy Herral Construction, Inc.</i>	10529 Dedeke Dr.		New Braunfels	TX	78132		(830) 609-3642	(830) 609-3606	No Response		
<i>Tri County Service Co., Inc.</i>	121 Industrial Dr.		Boerne	TX	78006	Ty Tracy	(830) 249-8274	(830) 249-8344	No Response		
<i>TSS Construction</i>	10008 Johns Road		Boerne	TX	780006		(830) 249-4010	(830) 249-4090	No Response		
<i>Waychoff Construction, Inc.</i>	4920 Bear Lane		Corpus Christi	TX	78405	Carl Busby	(361) 883-4040	(361) 883-1101	No Response	HUB	TX - Building & Procurement Commission
<i>Wheeler Coatings Asphalt, L.P.</i>	4310 Jung Road		San Antonio	TX	78247	Scott Garrett	(210) 654-6048	(210) 654-6165	No Response		
<i>Winco contractors</i>	18954 F.M. 2252		Garden Ridge	TX	78266	cecil sorsby	(210) 651-3419	(210) 651-5857	No Response		
<i>Winco Contractors, Inc</i>	18954 FM 2252		Garden Ridge	TX	78266	Blily Cooper	(210) 651-6783	(210) 651-5857	No Response		
<i>Yantis Corporation</i>	PO BOX 17045		San Antonio	TX	78217	Thomas Yantis	(210) 655-3780	(210) 655-8526	No Response		

**02370 - Erosion And Sediment Control**

Organization	Address 1	Address	City	State	Zip	Attention	Work	Fax	Status	Certification	Agency	Comments
--------------	-----------	---------	------	-------	-----	-----------	------	-----	--------	---------------	--------	----------

Name	2				Phone					
<i>AStar Erosion Control</i>	18975 Marbach Lane, Suite 1000		San Antonio	TX	78266	(210) 637-2200	(210) 637-2201	No Response	HUB	TX - State of Texas
<i>Blue Water Environmental, LLC</i>	P.O. Box 591578		San Antonio	TX	78259	(210) 677-2965	(210) 566-0188	No Response		
<i>C-3 Environmental Specialties</i>	132 Nell Deane Blvd.		Schertz	TX	78154	Misty Morgan (210) 653-7801	(210) 650-3306	No Response		
<i>Clean Earth Solutions</i>	1385 Wald Rd.		New Braunfels	TX	78132	(830) 626-1422	(830) 626-1922	No Response		
<i>Compliance Resources, Inc.</i>	2338 Jackson Keller		San Antonio	TX	78230	(210) 366-2026	(210) 366-2056	No Response		
<i>Environmental Allies</i>	10333 Windfern Rd	Suite B	Houston	TX	77064	Ryan Poorman (281) 442-4112	(281) 442-4117	No Response	DBE	TX - Building & Procurement Commission
<i>Environmental Allies</i>	10333 Windfern Rd	Suite B	Houston	TX	77064	Ryan Poorman (281) 442-4112	(281) 442-4117	No Response	HUB	TX - Building & Procurement Commission
<i>Environmental Allies</i>	10333 Windfern Rd	Suite B	Houston	TX	77064	Ryan Poorman (281) 442-4112	(281) 442-4117	No Response	SDBE	U.S. - Small Business Administration
<i>environmental technologies</i>	200 Brantley Lane		Magnolia	TX	77354	ESTIMATOR (281) 356-6038	(281) 356-6224	No Response		
<i>Fuquay, Inc.</i>	4861 Old Hwy. 81		New Braunfels	TX	78132	Jon Ellis (830) 606-1882	(830) 606-1885	No Response	DBE	Agency Not Provided
<i>Fuquay, Inc.</i>	4861 Old Hwy. 81		New Braunfels	TX	78132	Jon Ellis (830) 606-1882	(830) 606-1885	No Response	WBE	Agency Not Provided
<i>Geosource, Inc.</i>	29728 Bulverde Lane		Bulverde	TX	78163	N/A (830) 438-8522	(830) 438-8544	No Response	SBE	TX - State of Texas
<i>Hanes Geo Components</i>	4101 South Industrial Dr	Suite 100	Austin	TX	78744	(800) 454-0860	(512) 670-2035	No Response		
<i>Jones Environmental, Inc.</i>	708 Mllam Street		Shreveport	LA	71101	Mike Lackskey (318) 226-8444	(318) 226-0381	No Response		
<i>Kendall Erosion Control Services</i>	3833 South Staples, Suite N 202		Corpus Christi	TX	78411	(361) 808-7600	(361) 808-7633	No Response		
<i>Kibel Environmental, Inc.</i>	1111 N. Austin Street		Seguin	TX	78155	Robert Kibel (830) 379-7790	(830) 379-7774	No Response	SBE	TX - State of Texas
<i>Kibel Environmental, Inc.</i>	1111 N. Austin Street		Seguin	TX	78155	Robert Kibel (830) 379-7790	(830) 379-7774	No Response	WBE	TX - State of Texas
<i>Kibel Environmental, Inc.</i>	1111 N. Austin Street		Seguin	TX	78155	Robert Kibel (830) 379-7790	(830) 379-7774	No Response	HUB	TX - State of Texas
<i>Park Environmental</i>	11239 I-10 East		San Antonio	TX	78154	N/A (210) 566-7265	(210) 566-7270	No Response		
<i>Pounds Enterprises, Inc.</i>	P.O. Box 65262		San Antonio	TX	78265	Don Royder (210) 545-1869	(210) 249-0159	No Response		
<i>Storm Water Structures</i>	1930 Aldine Western Rd.		Houston	TX	77038	(832) 456-1001	(832) 456-1010	No Response		

02475 - Caissons

Organization Name	Address 1	Address 2	City	State	Zip	Attention	Work Phone	Fax	Status	Certification	Agency	Comments
<i>A. H. Beck Foundation Co., Inc.</i>	5123 Blanco Road		San Antonio	TX	78250	ESTIMATOR	(210) 342-5261	(210) 342-4965	No Response			

<i>Beard Drilling Services, Inc.</i>	407 Eastland Lake Drive		Waco	TX	76706	David McAdams	(254) 662-6420	(254) 662-6421	No Response		
<i>Bell &amp; Son Hole Drilling</i>	1300 West Whitestone	P.O. Box 1902	Cedar Park	TX	78630	Danny Bell	(512) 258-6725	(512) 258-4756	No Response		
<i>Cato Drilling Company</i>	355 Holmgreen Rd.		San Antonio	TX	78220	Matthew Migura	(210) 337-6165	(210) 337-6185	No Response		
<i>Herzog Foundation Drilling, Inc</i>	20117 Mashburn Street		Pflugerville	TX	78691	Glenn Herzog	(512) 251-1141	(512) 251-1143	No Response		
<i>McKinney Drilling Company</i>	15800 S. IH-35		Buda	TX	78610	Mike Spurlin	(512) 312-1525	(512) 312-1618	No Response		
<i>Voges Drilling Company</i>	2020 Hunter Rd.		New Braunfels	TX	78132	Jack McKinney	(830) 609-6969	(830) 609-6990	No Response	HUB	Agency Not Provided

**02500 - Utility Services**

Organization Name	Address 1	Address 2	City	State	Zip	Attention	Work Phone	Fax	Status	Certification	Agency	Comments
<i>A &amp; L Underground</i>	9795 Kriewald Rd.		San Antonio	TX	78245	N/A	(210) 492-5545	(210) 492-5712	No Response			
<i>American Communications &amp; Utility, L.L.C.</i>	P.O. Box 12837		San Antonio	TX	78212	Thad Blessing	(210) 735-5201	(210) 735-5205	No Response			
<i>AR Utilities &amp; Excavation</i>	6223 US Hwy. 87 E., Suite 14		San Antonio	TX	78222		(210) 648-0907	(210) 648-1797	No Response			
<i>Austin Caylor Utilities &amp; Construction</i>	1707 North Pan-Am Expressway		San Antonio	TX	78208	Salvador Garcia	(210) 623-7900	(210) 623-9771	No Response			
<i>Austin Generator Services</i>	2004 Howard Lane		Austin	TX	78728	Joe Rizzo	(512) 251-2247	(512) 251-3315	No Response			
<i>Bartek Construction</i>	P.O. Box 200203		San Antonio	TX	78222	Larry Bartek	(210) 648-4780	(210) 648-4781	No Response			
<i>Beck-Reit &amp; Sons Construction</i>	P.O. Box 6369		Austin	TX	78762	Russ Becker	(512) 472-8833	(512) 472-8844	No Response			
<i>Bent Plumbing Company, Inc.</i>	1300 Universal City Boulevard		Universal City	TX	78148	Robert Bentwegna	(210) 493-2299	(210) 764-0620	No Response			
<i>Build Out Development, Inc.</i>	11221 Hwy. 71 West		Austin	TX	78735	Frank Neill, Jr.	(512) 247-4990	(512) 247-4997	No Response			
<i>Campos Backhoe &amp; Utility Svc.</i>	3514 Copeland		San Antonio	TX	78219	ESTIMATOR	(210) 225-8182	(210) 224-0731	No Response			
<i>Campos Utilities, Inc.</i>	1540 Universal City Blvd.		Universal City	TX	78148	Richard Campos	(210) 566-9550	(210) 651-9550	No Response			
<i>Campos Utilities, Inc.</i>	P.O. Box 200246		San Antonio	TX	78220		(210) 669-3553	(210) 404-9550	No Response			
<i>Central Backhoe &amp; Utility</i>	?		San Antonio	TX	78238	Mike Sanders	(210) 688-3244	(210) 688-3451	No Response			
<i>Cherokee Contracting, Ltd.</i>	11680 Fischer Rd.		Von Ormy	TX	78073	Miles Montgomery	(210) 623-3211	(210) 623-3310	No Response	SBE	TX - SCTRCA	
<i>Cherokee Contracting, Ltd.</i>	11680 Fischer Rd.		Von Ormy	TX	78073	Miles Montgomery	(210) 623-3211	(210) 623-3310	No Response	HUB	Agency Not Provided	
<i>Cortes Contracting, Inc.</i>	7555 E. Hwy. 87		China Grove	TX	78263	L.A. Tony Cortes	(210) 656-1310	(210) 657-7434	No Response	HUB	TX - Building & Procurement Commission	
<i>Cortes</i>	7555 E. Hwy.		China	TX	78263	L.A. Tony	(210) 656-	(210) 657-	No	MBE	TX - City of	



Contracting, Inc.	87		Grove		Cortes	1310	7434	Response		Austin
Damco Utility	1423 North Flores Street		San Antonio	TX	78212 Deen McWhorter	(210) 532-6508	(210) 532-1174	No Response		
Danco Utilities & Excavation, Inc.	7038 Eckhart Rd., Ste. C		San Antonio	TX	78238 B. Danny Gonzales	(210) 438-3173	(210) 375-8977	No Response		
Diamondback Construction, Inc.	10060 Braun Road		San Antonio	TX	78254 ESTIMATOR	(210) 688-3401	(210) 688-3614	No Response		
Ela S.A. Contracting, L.P.	10536 FM 1560 North		San Antonio	TX	78254 Miles	(210) 688-9500	(210) 688-9504	No Response	SBE	TX - DOT
Environmental Allies	10333 Windfern Rd	Suite B	Houston	TX	77064 Ryan Poorman	(281) 442-4112	(281) 442-4117	No Response	DBE	TX - Building & Procurement Commission
Environmental Allies	10333 Windfern Rd	Suite B	Houston	TX	77064 Ryan Poorman	(281) 442-4112	(281) 442-4117	No Response	HUB	TX - Building & Procurement Commission
Environmental Allies	10333 Windfern Rd	Suite B	Houston	TX	77064 Ryan Poorman	(281) 442-4112	(281) 442-4117	No Response	SDBE	U.S. - Small Business Administration
EXT Trenching, L.L.C.	3400 Nacogdoches Road, #6		San Antonio	TX	78217 Trey Mahan	(210) 650-9902	(210) 650-9906	No Response		
Flasher Equipment Company	246 W. Josephine St.		San Antonio	TX	78212 ESTIMATOR	(210) 736-4251	(210) 736-2084	No Response		
Fuquay, Inc.	4861 Old Hwy. 81		New Braunfels	TX	78132 Jon Ellis	(830) 606-1882	(830) 606-1885	No Response	DBE	Agency Not Provided
Fuquay, Inc.	4861 Old Hwy. 81		New Braunfels	TX	78132 Jon Ellis	(830) 606-1882	(830) 606-1885	No Response	WBE	Agency Not Provided
Garco Contracting Company, Inc.	P.O. Box 8201		San Antonio	TX	78208 Richard Garza	(210) 224-0722	(210) 224-7721	No Response		
Gilbert's Concrete & Utility Work, Inc.	3438 Sunny Dell		San Antonio	TX	78253	(210) 885-6814	(210) 657-5272	No Response		
Hardrock Utility Contractors	1150 N. Loop 1604 West, Suite 1		San Antonio	TX	78248 ESTIMATOR	(210) 889-3962	(210) 403-3284	No Response		
ID Guerra Utilities	9810 F.M. 969		Austin	TX	78724 Estimating ESTIMATOR	(512) 454-4450	(512) 454-0077	No Response	MBE	TX - City of Austin
ID Guerra Utilities	9810 F.M. 969		Austin	TX	78724 Estimating ESTIMATOR	(512) 454-4450	(512) 454-0077	No Response	DBE	Agency Not Provided
ID Guerra Utilities	9810 F.M. 969		Austin	TX	78724 Estimating ESTIMATOR	(512) 454-4450	(512) 454-0077	No Response	HUB	Agency Not Provided
J.A. Plumbing, Inc.	315 Burnet St.		San Antonio	TX	78202 Kayrene Shafer	(210) 228-0054	(210) 227-9490	No Response	HUB	Agency Not Provided
K.S. Persyn Commercial Plumbing & Utilities	2780 FM 471		Castoville	TX	78009	(830) 931-2679	(830) 538-9005	No Response	SBE	Agency Not Provided
K.S. Persyn Commercial Plumbing & Utilities	2780 FM 471		Castoville	TX	78009	(830) 931-2679	(830) 538-9005	No Response	MBE	Agency Not Provided
Kegley, Inc.	16118 University Oak		San Antonio	TX	78249 Anika M Kegley	(210) 349-4994	(210) 349-4993	No Response	WBE	Agency Not Provided
Kegley, Inc.	16118 University Oak		San Antonio	TX	78249 Anita M Kegley	(210) 349-4994	(210) 349-4993	No Response	DBE	Agency Not Provided
Knowlton, V.K., Paving Contractor INC.	18225 FM 2252		San Antonio	TX	78266 ESTIMATOR	(210) 651-6860	(210) 651-5435	No Response		
Lasiter Utility	504 Circle					(830)	(830)	No		

Backhoe	Vlew Dr.	Pipe Creek	TX	78063	Terry Lasiter	510-6113	510-4980	Response		
LEH Contractors, Inc.	813 E. Myrtle St.	San Antonio	TX	78212	Richard Johnson	(210) 930-8910	(210) 930-8914	No Response		
M.C. Ethridge Co.	1210 Edwards Boulevard	New Braunfels	TX	78132		(830) 625-6287	(830) 620-1123	No Response		
Mabry's Plumbing/Utilities	5043 Youngsford	Marion	TX	78124	Courtney Sorsby	(210) 215-4133	(830) 914-4114	No Response		
Mc O. B. Service, Inc.	21 Old San Antonio Road	Boerne	TX	78006	Cathy Cathy	(830) 249-8019	(830) 249-7056	No Response	SBE	Agency Not Provided
Mc O. B. Service, Inc.	21 Old San Antonio Road	Boerne	TX	78006	Cathy Cathy	(830) 249-8019	(830) 249-7056	No Response	WBE	Agency Not Provided
Mc O. B. Service, Inc.	21 Old San Antonio Road	Boerne	TX	78006	Cathy Cathy	(830) 249-8019	(830) 249-7056	No Response	HUB	Agency Not Provided
National Work, Inc.	1078 San Marcos Hwy.	Luling	TX	78648	ESTIMATOR	(830) 875-2770	(830) 875-2730	No Response	HUB	Agency Not Provided
Nelson Lewis, Inc.	313 Highway 1431	Marble Falls	TX	78654	Hank Lewis	(830) 693-8874	(830) 693-5986	No Response		
Nu-Way Enterprises	1642 FM 2673	Canyon Lake	TX	78133	Paul Beck	(830) 964-5472	(830) 964-5474	No Response	HUB	Agency Not Provided
Oldcastle Precast, Inc.	1900 Rilling Rd	San Antonio	TX	78217	Neal Lewey	(210) 923-4523	(210) 921-0473	No Response		
Oplela Mechanical	6177 West Laguna Rd.	San Antonio	TX	78223	Frank Oplela	(210) 633-2431	(210) 633-3943	No Response		
Pesado Construction Co.	7054 Pipestone	Schertz	TX	78154	William Hunter	(210) 651-4452	(210) 651-4492	No Response		
Pipelayers INC.	7580 Grissom Rd	San Antonio	TX	78251	ESTIMATOR	(210) 684-7400	(210) 684-4633	No Response	HUB	TX - Building & Procurement Commission
Pro Line Pavement Maintenance	87 Haby	San Antonio	TX	78212	Michael Crawford	(210) 530-0062	(210) 530-0064	No Response	HUB	Agency Not Provided
QRO MEX Construction	2801 Prairie Creek Rd.	Marble Falls	TX	78654	ESTIMATOR	(830) 598-2268	(830) 596-2601	No Response	HUB	Agency Not Provided
R. E. C. Industries, Inc.	332 North Park	San Antonio	TX	78216	Bill Gensky	(210) 490-3700	(210) 490-3701	No Response		
R. T. Plumbing & Mechanical	1322 Logwood Avenue.	San Antonio	TX	78221	Robert Tijerina	(210) 923-4330	(210) 923-4330	No Response	MBE	Agency Not Provided
R. T. Plumbing & Mechanical	1322 Logwood Avenue	San Antonio	TX	78221	Robert Tijerina	(210) 923-4330	(210) 923-4330	No Response	SBE	Agency Not Provided
R. T. Plumbing & Mechanical	1322 Logwood Avenue	San Antonio	TX	78221	Robert Tijerina	(210) 923-4330	(210) 923-4330	No Response	HUB	Agency Not Provided
R.L. Jones	18946 Redland Rd	San Antonio	TX	78217	David Jones	(210) 496-6223	(210) 495-7535	No Response		
Ramos & Associates, Inc.	12025 Highway 16 South	San Antonio	TX	78224	Hector Ramos	(210) 628-4277	(210) 628-4199	No Response	SBE	Agency Not Provided
Ramos & Associates, Inc.	12025 Highway 16 South	San Antonio	TX	78224	Hector Ramos	(210) 628-4277	(210) 628-4199	No Response	MBE	Agency Not Provided
Ramos & Associates, Inc.	12025 Highway 16 South	San Antonio	TX	78224	Hector Ramos	(210) 628-4277	(210) 628-4199	No Response	HUB	Agency Not Provided
RTM Construction	12931 Hwy	San	TX	78121	Thomas	(210) 649-	(210) 649-	No		

<i>Co., Inc.</i>	87 South	Antonio		Smith	4600	4602	Response			
<i>Salinas Construction Technologies</i>	3734 FM 3006	Pleasanton TX	78026	Daniel Salinas	(830) 281-3500	(830) 281-3502	No Response	DBE	TX - DOT	
<i>Salinas Construction Technologies</i>	3734 FM 3006	Pleasanton TX	78026	Daniel Salinas	(830) 281-3500	(830) 281-3502	No Response	HUB	TX - Building & Procurement Commission	
<i>Santos &amp; Trousdale</i>	1361 Whispering Water	Spring Branch TX	78070	ESTIMATOR	(210) 497-4562	(210) 923-6101	No Response			
<i>Shannon Livingston Co., Inc.</i>	13300 Old Blanco Rd., Ste. 325	San Antonio TX	78216	Shannon Livingston	(210) 479-3300	(210) 479-3343	No Response			
<i>South Texas Powerwash &amp; Striping, Inc.</i>	229 Highway 46 West	Boerne TX	78006	Marty Bruton	(830) 816-2460	(830) 816-2457	No Response	HUB	TX - State of Texas	
<i>Timber Canyon Construction and Electric</i>	1065 Stirrup Drive	Spring Branch TX	78070	Don Impallari	(830) 438-6369	(830) 438-6369	No Response	DVSBE	Agency Not Provided	
<i>Tommy Harral Construction, Inc.</i>	10529 Dedede Dr.	New Braunfels TX	78132		(830) 609-3642	(830) 609-3606	No Response			
<i>winco contractors</i>	18954 F.M. 2252	Garden Ridge TX	78266	cedl sorsby	(210) 651-3419	(210) 651-5857	No Response			
<i>Yantis Corporation</i>	PO BOX 17045	San Antonio TX	78217	Thomas Yantis	(210) 655-3780	(210) 655-8526	No Response			

## 02810 - Irrigations System

Organization Name	Address 1	Address 2	City	State	Zip	Attention	Work Phone	Fax	Status	Certification	Agency	Comments
<i>Big Foot Turfgrass Farms, Inc</i>	P.O. Box 624		Devine	TX	78016		(210) 212-7020	(210) 212-7029	No Response			
<i>Byler, W. T., Co., Inc.</i>	15203 Lulja Rd.		Houston	TX	77060	ESTIMATOR	(281) 445-2070	(281) 445-4356	No Response			
<i>Choate Irrigation</i>	4728 Dozier Road		Carrollton	TX	75011	Susanne Heimbuch	(512) 930-5980	(512) 863-4809	No Response			
<i>Choate Irrigation &amp; Landscaping</i>	P O Box 11814		Carrollton	TX	75011	Mike Porter	(512) 844-7258	(866) 306-0755	No Response			
<i>Choate Irrigation USA</i>	4728 Dozier Road		Carrollton	TX	75010	ESTIMATOR	(972) 306-0755	(972) 307-7804	No Response			
<i>Choate Irrigation USA</i>	P.O. Box 13087		Austin	TX	78711	Dan Devoe	(214) 882-7468	(972) 307-7804	No Response			
<i>Choate Irrigation USA</i>	6622 Topper Run		San Antonio	TX	78233	Daisy Gonzales	(210) 669-9644	(210) 967-4604	No Response	MBE	Agency Not Provided	
<i>Choate Irrigation USA</i>	6622 Topper Run		San Antonio	TX	78233	Daisy Gonzales	(210) 669-9644	(210) 967-4604	No Response	WBE	Agency Not Provided	
<i>Choate Irrigation USA</i>	6622 Topper Run		San Antonio	TX	78233	Daisy Gonzales	(210) 669-9644	(210) 967-4604	No Response	HUB	Agency Not Provided	
<i>EMVIRO-ARTSI Landscaping</i>	22130 Scenic Loop	Building #2	San Antonio	TX	78255		(512) 410-5089	(210) 696-0029	No Response			
<i>Gratr Landscapes, Ltd.</i>	P.O. Box 782247		San Antonio	TX	78278		(210) 764-7773	(210) 493-7098	No Response			
<i>Grounds Controls</i>	1300 San Pedro Ave		San Antonio	TX	78212	Roger Hastings	(210) 599-8242	(210) 599-8128	No Response			
<i>Hall Irrigation</i>	?		San Antonio	TX	11111	ESTIMATOR	(210) 829-8465	(210) 829-8635	No Response			
<i>Image</i>	1600 N. E.		San	TX	78217	Mandl	(210)	(210)	No			

Landscape Group	Loop 410, Ste. 104	Antonio		Spradling	647-8347	520-1525	Response		
JTS Landscape Services, Inc.	10913 E Crystal Falls	Leander	TX	78641	(512) 259-7005	(512) 259-0150	No Response		
L & R Landscape Services	7038 Eckhart Road, Suite F	San Antonio	TX	78238	David Taylor (210) 523-7079	(210) 523-7082	No Response	WBE	Agency Not Provided
L & R Landscape Services	7038 Eckhart Road, Suite F	San Antonio	TX	78238	David Taylor (210) 523-7079	(210) 523-7082	No Response	DBE	Agency Not Provided
L & R Landscape Services	7038 Eckhart Road, Suite F	San Antonio	TX	78238	David Taylor (210) 523-7079	(210) 523-7082	No Response	SBE	Agency Not Provided
L & R Landscape Services	7038 Eckhart Road, Suite F	San Antonio	TX	78238	David Taylor (210) 523-7079	(210) 523-7082	No Response	HUB	Agency Not Provided
L & R Landscape Services Inc	9801 Gray Blvd	Austin	TX	78758	ESTIMATOR (512) 835-9734	(512) 835-9735	No Response	HUB	TX - Building & Procurement Commission
L & R Landscape Services Inc	9801 Gray Blvd	Austin	TX	78758	ESTIMATOR (512) 835-9734	(512) 835-9735	No Response	WBE	TX - City of Austin
L & R Landscape Services Inc	9801 Gray Blvd	Austin	TX	78758	ESTIMATOR (512) 835-9734	(512) 835-9735	No Response	MBE	TX - City of Austin
Landscape Systems and Sportsfields	P.O. Box 1246	Bastrop	TX	78602	(888) 254-7277	(866) 704-5186	No Response		
Maldonado Landscape & Irrigation, Ltd.	120 E. Zipp Road	New Braunfels	TX	78130	(830) 625-1020	(830) 625-1060	No Response	MBE	Agency Not Provided
Maldonado Nursery & Landscaping, Inc.	16348 Nacogdoches Road	San Antonio	TX	78247	Kristl Mayes (210) 599-1219	(210) 599-9736	No Response	MBE	TX - City of Austin
Maldonado Nursery & Landscaping, Inc.	16348 Nacogdoches Road	San Antonio	TX	78247	Kristl Mayes (210) 599-1219	(210) 599-9736	No Response	SBE	TX - City of Austin
Maldonado Nursery & Landscaping, Inc.	16348 Nacogdoches Road	San Antonio	TX	78247	Kristl Mayes (210) 599-1219	(210) 599-9736	No Response	HUB	TX - Building & Procurement Commission
Oak Island Gardens	19120 State Hwy 16	San Antonio	TX	78264	Scott Lamberia (210) 624-3800	(210) 624-3878	No Response		
Outerscapes	?	Austin	TX	78701	?	(512) 402-9200	(512) 402-9201	No Response	
Phoenix Irrigation	11400 Joy Street	Austin	TX	78748	Robert White (512) 282-7394	(512) 282-0320	No Response		
Pounds Enterprises, Inc.	P.O. Box 65262	San Antonio	TX	78265	Don Royder (210) 545-1869	(210) 249-0159	No Response		
Preferred Landscape and Lighting	6046 Old Camp Bulls Rd.	San Antonio	TX	78257	(210) 657-7737	(210) 687-1502	No Response		
Roger's Gardens	331 E. Ramsey	San Antonio	TX	78216	Dinah Forehand (210) 495-1156	(210) 375-1738	No Response		
TCMS, Inc.	1210 West Expressway 83, Suite C	Weslaco	TX	78596	(956) 969-3626	(956) 969-3628	No Response	MBE	Agency Not Provided
Texas Hill Country Landscaping, Inc.	14726 Bulverde Road	San Antonio	TX	78247	ESTIMATOR (210) 495-0440	(210) 495-0300	No Response		
The Little Acre Nursery	?	Del Rio	TX	78026	ESTIMATOR (830) 774-7030	(830) 774-1048	No Response		
Timber Canyon Construction	1065 Stirrup	Spring	TX	78070	Don (830) 438-	(830) 438-	No	DVSBE	Agency Not

and Electric	Drive	Branch	Impallari	6369	6369	Response	Provided					
<b>02820 - Fences And Gates</b>												
Organization Name	Address 1	Address 2	City	State	Zip	Attention	Work Phone	Fax	Status	Certification	Agency	Comments
Aaron's Fence Company	14047 Dublin Square		San Antonio	TX	78217		(210) 599-4942	(210) 650-0744	No Response			
Arctic Fence Company	2311 Rohde Rd.		Kyle	TX	78640		(512) 398-9465	(512) 398-9468	No Response			
Astro Fence Company	P.O. Box 7584		Houston	TX	77270	Craig Kramer	(713) 869-5111	(713) 869-5000	No Response			
Border Ornamental Iron & Fence Co., Inc.	1334 S. General McMullen Drive		San Antonio	TX	78237	ESTIMATOR	(210) 433-3266	(210) 433-3299	No Response			
Cain Fence Company	5127 Castroville Road		San Antonio	TX	78227	Tim Munoz	(210) 572-0200	(210) 572-0203	No Response			
Chadley Fence, Inc.	8030 Jethro Lane		San Antonio	TX	78266	Ken Chandley	(210) 599-7293	(210) 599-7935	No Response			
City Fence Co. of San Antonio	4047 Stahl Road, Suite 2		San Antonio	TX	78217	ESTIMATOR	(210) 653-1100	(210) 653-1147	No Response			
Granite Eagle Works, Inc.	1802 Beechaven		San Antonio	TX	78207		(210) 226-5523	(210) 313-2084	No Response	MBE	Agency Not Provided	
Granite Eagle Works, Inc.	1802 Beechaven		San Antonio	TX	78207		(210) 226-5523	(210) 313-2084	No Response	SBE	Agency Not Provided	
Granite Eagle Works, Inc.	1802 Beechaven		San Antonio	TX	78207		(210) 226-5523	(210) 313-2084	No Response	HUB	Agency Not Provided	
Pecos Fence, Inc.	5220 Leonhardt Rd.		San Antonio	TX	78233		(210) 655-5656	(210) 490-3159	No Response			
Quality Fence & Welding Co., Inc	13115 Wetmore Rd.		San Antonio	TX	78247	Michael Wellbacher	(210) 545-6767	(210) 545-6862	No Response			
RCB Contracting	431 S. Seven Points Blvd., Suite G		Seven Points	TX	75143		(903) 432-3900	(903) 432-3905	No Response			
The Anchor Group, Inc.	1470 N. Business IH-35		New Braunfels	TX	78130	Mark Mott	(830) 606-5516	(830) 606-5565	No Response			

<b>02900 - Landscaping</b>												
Organization Name	Address 1	Address 2	City	State	Zip	Attention	Work Phone	Fax	Status	Certification	Agency	Comments
4M Contracting, Inc.	1543 W Summit		San Antonio	TX	78201		(210) 798-4648	(210) 878-0011	No Response			
All Year Round Landscaping	13130 Remuda Ranch Dr.		San Antonio	TX	78254		(800) 254-9308	(210) 688-7666	No Response			
Big Foot Turfgrass Farms, Inc	P.O. Box 624		Devine	TX	78016		(210) 212-7020	(210) 212-7029	No Response			
Choate Irrigation USA	6622 Topper Run		San Antonio	TX	78233	Daisy Gonzales	(210) 669-9644	(210) 967-4604	No Response	MBE	Agency Not Provided	
Choate Irrigation USA	6622 Topper Run		San Antonio	TX	78233	Daisy Gonzales	(210) 669-9644	(210) 967-4604	No Response	WBE	Agency Not Provided	
Choate Irrigation USA	6622 Topper Run		San Antonio	TX	78233	Daisy Gonzales	(210) 669-9644	(210) 967-4604	No Response	HUB	Agency Not Provided	
Cleanscapes, LP	12130 Pecan St		Austin	TX	78727		(512) 448-1094	(512) 410-2377	No Response			

<i>Cribley Enterprises, Inc.</i>	12019 Nacogdoches Road		San Antonio	TX	78217	James Stipe	(210) 590-1313	(210) 590-1355	No Response		
<i>ENVIRO-ARTS! Landscaping</i>	22130 Scenic Loop	Building #2	San Antonio	TX	78255		(512) 410-5089	(210) 696-0029	No Response		
<i>Geronimo Crk Landscape</i>			Geronimo	TX	78115		(830) 372-5720	(830) 372-3131	No Response		
<i>Gratr Landscapes, Ltd.</i>	P.O. Box 782247		San Antonio	TX	78278		(210) 764-7773	(210) 493-7098	No Response		
<i>Green Horizons Landscape</i>	2936 Bison Ridge		Bulverde	TX	78613		(888) 275-4456	(888) 414-1984	No Response		
<i>Greens And Blooms Landscaping</i>	555 W. Bitters Road		San Antonio	TX	78216	Bob Jones	(830) 494-7004	(830) 980-4492	No Response		
<i>Greg's Grass Guys</i>	9443 Shining Star		San Antonio	TX	78239		(210) 843-4062	(210) 646-7054	No Response	SBE	Agency Not Provided
<i>Grounds Controls</i>	1300 San Pedro Ave		San Antonio	TX	78212	Roger Hastings	(210) 599-8242	(210) 599-8128	No Response		
<i>Hall Irrigation</i>	?		San Antonio	TX	11111	ESTIMATOR	(210) 829-8465	(210) 829-8635	No Response		
<i>Hill Country Nursery &amp; Landscaping</i>	?		San Antonio	TX	78279	To Concern	(210) 348-1500	(210) 348-6165	No Response		
<i>Hill Horticulture, Inc.</i>	930 Clydeville		San Antonio	TX	78216	Shane	(210) 494-6469	(210) 494-3831	No Response		
<i>Image Landscape Group</i>	1600 N. E. Loop 410, Ste. 104		San Antonio	TX	78217	Mandi Spradling	(210) 647-8347	(210) 520-1525	No Response		
<i>JTS Landscape Services, Inc.</i>	10913 E Crystal Falls		Leander	TX	78641		(512) 259-7005	(512) 259-0150	No Response		
<i>L &amp; R Landscape Services</i>	7038 Eckhart Road, Suite F		San Antonio	TX	78238	David Taylor	(210) 523-7079	(210) 523-7082	No Response	SBE	Agency Not Provided
<i>L &amp; R Landscape Services</i>	7038 Eckhart Road, Suite F		San Antonio	TX	78238	David Taylor	(210) 523-7079	(210) 523-7082	No Response	DBE	Agency Not Provided
<i>L &amp; R Landscape Services</i>	7038 Eckhart Road, Suite F		San Antonio	TX	78238	David Taylor	(210) 523-7079	(210) 523-7082	No Response	WBE	Agency Not Provided
<i>L &amp; R Landscape Services</i>	7038 Eckhart Road, Suite F		San Antonio	TX	78238	David Taylor	(210) 523-7079	(210) 523-7082	No Response	HUB	Agency Not Provided
<i>Landscape Systems and Sportsfields</i>	P.O. Box 1246		Bastrop	TX	78602		(888) 254-7277	(866) 704-5186	No Response		
<i>M. Grover Outdoor Contractors</i>	2386 Ridge Rock		New Braunfels	TX	78130		(210) 889-3676	(830) 632-5873	No Response		
<i>Maldonado Landscape &amp; Irrigation, Ltd.</i>	120 E. Zipp Road		New Braunfels	TX	78130		(830) 625-1020	(830) 625-1060	No Response	MBE	Agency Not Provided
<i>Maldonado Nursery &amp; Landscaping, Inc.</i>	16348 Nacogdoches Road		San Antonio	TX	78247	Kristi Mayes	(210) 599-1219	(210) 599-9736	No Response	MBE	TX - City of Austin
<i>Maldonado Nursery &amp; Landscaping, Inc.</i>	16348 Nacogdoches Road		San Antonio	TX	78247	Kristi Mayes	(210) 599-1219	(210) 599-9736	No Response	SBE	TX - City of Austin
<i>Maldonado Nursery &amp; Landscaping, Inc.</i>	16348 Nacogdoches Road		San Antonio	TX	78247	Kristi Mayes	(210) 599-1219	(210) 599-9736	No Response	HUB	TX - Building & Procurement Commission
<i>Oak Island</i>	19120 State		San	TX	78264	Scott	(210)	(210)	No		

Gardens	Hwy 16		Antonio		Lambertia	624-3800	624-3878	Response			
Phoenix Irrigation	11400 Joy Street		Austin TX	78748	Robert White	(512) 282-7394	(512) 282-0320	No Response			
Pounds Enterprises, Inc.	P.O. Box 65262		San Antonio	TX 78265	Don Royder	(210) 545-1869	(210) 249-0159	No Response			
Preferred Landscape and Lighting	6046 Old Camp Bullis Rd.		San Antonio	TX 78257		(210) 657-7737	(210) 687-1502	No Response			
RHC Contracting	318 West Byrd		Universal City	TX 78109	Lance Miller	(210) 658-3969	(210) 658-3987	No Response			
Rio SA Lawncare, Inc.	?		San Antonio	TX 78233	To Concern	(210) 599-1814	(210) 599-1854	No Response			
Roger's Gardens	331 E. Ramsey		San Antonio	TX 78216	Dinah Forehand	(210) 495-1156	(210) 375-1738	No Response			
Shanahan Construction, L.L.C.	146 Home Place Drive		Adkins TX	78101	Dick Shanahan	(210) 649-4294	(210) 649-4295	No Response	SBE	TX - State of Texas	
Shanahan Construction, L.L.C.	146 Home Place Drive		Adkins TX	78101	Dick Shanahan	(210) 649-4294	(210) 649-4295	No Response	WBE	TX - State of Texas	
Shanahan Construction, L.L.C.	146 Home Place Drive		Adkins TX	78101	Dick Shanahan	(210) 649-4294	(210) 649-4295	No Response	HUB	TX - State of Texas	
Signature Landscapes, LLC.	1510 Jelmake Ave.		Grand Prairie TX	75050		(972) 877-9216	(214) 596-1634	No Response			
TCMS, Inc.	1210 West Expressway 83, Suite C		Weslaco TX	78596		(956) 969-3626	(956) 969-3628	No Response	MBE	Agency Not Provided	
Texas Hill Country Landscaping, Inc.	14726 Bulverde Road		San Antonio TX	78247	ESTIMATOR	(210) 495-0440	(210) 495-0300	No Response			
The Little Acre Nursery	?		Del Rio TX	78026	ESTIMATOR	(830) 774-7030	(830) 774-1048	No Response			
Thompson Landscape Co.	4314 Jung Road		San Antonio TX	78247	Richard	(210) 494-1616	(210) 494-7013	No Response			
Timber Canyon Construction and Electric	1065 Stirrup Drive		Spring Branch TX	78070	Don Impallari	(830) 438-6369	(830) 438-6369	No Response	OVSBE	Agency Not Provided	

03300 - Cast-In-Place Concrete

Organization Name	Address 1	Address 2	City	State	Zip	Attention	Work Phone	Fax	Status	Certification	Agency	Comments
A & E Lopez Construction	5435 Grissom Rd.		San Antonio	TX	78238	Carmen Estrada	(210) 520-1941	(210) 256-0315	No Response			
Adobe Contracting, L.L.C.	857 West Mayfield		San Antonio	TX	78211	Rick Briones	(210) 648-2320	(210) 927-1491	No Response			
Alamo Concrete	P. O. Box 1546	Po Box 1546	Victoria	TX	77902	Nick Hinojosa	(361) 575-2323	(361) 575-3026	No Response			
Allbrite Construction	10811 Iota Drive		San Antonio	TX	78217	Pat Yates	(210) 490-6495	(210) 404-2224	No Response			
Allied Construction	13906 Skyline Dr.		Austin TX	78732		(512) 796-5083	(512) 494-5593	No Response	SBE	Agency Not Provided		
Alpha Omega Construction	8530 Brucks Ln.		Converse TX	78109	Eddie Rendon	(210) 662-8984	(210) 662-9678	No Response				
Amigo Building Corporation	6800 Park Ten Blvd.		San Antonio TX	78213	Joshua Sanchez	(210) 738-1225	(210) 738-1237	No Response	DBE	TX - SCTRCA		

<i>Amigo Building Corporation</i>	6800 Park Ten Blvd.	San Antonio	TX	78213	Joshua Sanchez	(210) 738-1225	(210) 738-1237	No Response	MBE	TX - City of Austin
<i>Amigo Building Corporation</i>	6800 Park Ten Blvd.	San Antonio	TX	78213	Joshua Sanchez	(210) 738-1225	(210) 738-1237	No Response	HUB	TX - Building & Procurement Commission
<i>Archidext Construction, L.L.C.</i>	1426 Mill Acres Drive	Atlanta	GA	30311		(404) 557-1457	(404) 755-6723	No Response	HUB	Agency Not Provided
<i>Armada Steel &amp; Concrete</i>	2014 N. Pan-Am Expressway	San Antonio	TX	78208	Roland Agullar	(210) 226-9783	(210) 226-9766	No Response		
<i>Axiom Concrete Services</i>	2504 Tydings Cove	Austin	TX	78730		(512) 338-1333	(512) 338-1335	No Response		
<i>Bruce &amp; Associates Commercial Concrete</i>	1221 VZ CR3816	Wilts Point	TX	75169		(469) 222-7557	(903) 530-1711	No Response		
<i>Casias Construction, L.L.C.</i>	6825 Breeden Avenue	San Antonio	TX	78216		(210) 308-1067	(210) 308-1068	No Response	MBE	Agency Not Provided
<i>Ceco Concrete Construction (TX)</i>	2829 Thousand Oaks	San Antonio	TX	78259	Joe Carter	(210) 496-5922	(210) 496-6821	No Response		
<i>Charlotte's Concrete, Inc.</i>	4950 Lane Dr.	San Antonio	TX	78263		(210) 648-4774	(210) 648-0556	No Response		
<i>Concrete Structures</i>	8452 Fredericksburg Road	San Antonio	TX	78229	Barry Morgan	(210) 632-0861	(210) 651-5140	No Response		
<i>Contractors Paving Supply, LLP</i>	13923 Stafford Road	Stafford	TX	7747	Troy Fabre	(281) 208-8839	(281) 208-8809	No Response		
<i>D&amp;R Contracting, L.L.C.</i>	326 Pine Hurst Blvd.	San Antonio	TX	78221	Don Rainey	(210) 928-8800	(210) 928-8808	No Response		
<i>D.H. Pruett &amp; Co</i>	1901 Ruthie Road	Cedar Park	TX	78613	David Pruett	(512) 739-8589	(512) 260-0699	No Response	SBE	Self Certified
<i>Dgm Construction</i>	P.O. Box 240130	San Antonio	TX	76233	Gail Montrose	(903) 534-9573	(903) 534-9976	No Response		
<i>Duberstadt Foundation Co., Inc.</i>	2215 Belknap Place	San Antonio	TX	78212	ESTIMATOR	(210) 824-3800	(210) 824-9525	No Response		
<i>Easter Construction</i>	372 Private Road 4733	Castroville	TX	78009	Mike Easter	(210) 889-3278	(830) 538-6438	No Response	HUB	Agency Not Provided
<i>Ecko Construction</i>	7063 Pipestone St.	Schertz	TX	78154	Jerome Uecker	(210) 651-9684	(210) 655-3588	No Response		
<i>EDP Concrete Contractors</i>	5351 Brewster	San Antonio	TX	78233		(210) 653-0607	(210) 653-0616	No Response		
<i>Ella S.A. Contracting, L.P.</i>	10536 FM 1560 North	San Antonio	TX	78254	Miles	(210) 688-9500	(210) 688-9504	No Response	SBE	TX - DOT
<i>Fox Quality Concrete, LLC</i>	P.O. Box 33925	San Antonio	TX	78265		(210) 599-4799	(210) 651-1319	No Response		
<i>Gilbert's Concrete &amp; Utility Work, Inc.</i>	343B Sunny Dell	San Antonio	TX	78253		(210) 885-6814	(210) 657-5272	No Response		
<i>Henriquez Commercial Contractor</i>	13715 Maye Place	Austin	TX	78728	ESTIMATOR	(512) 251-8108	(512) 251-8447	No Response	MBE	TX - City of Austin
<i>J.D. Concrete Contractors, Inc.</i>	2146 Indian Meadows Drive	San Antonio	TX	78230	John Lozano	(210) 558-6617	(210) 696-8722	No Response		
<i>JB Asphalt Paving &amp;</i>	P.O. Box 92856	Austin	TX	78709		(512) 851-	(512) 997-	No Response	MBE	Agency Not Provided



Grading LLC							7202	6036			
Jd Jova Lk	216 Market Ave.	Suite 115	Boerne	TX	78006	John Lazano	(830) 249-2094	(830) 249-5635	No Response		
Jendry Construction Co., Inc.	11215 Morning Ct.		San Antonio	TX	78213	James Jendry	(210) 341-5523	(210) 341-4470	No Response		
Keystone Concrete	117 Nell Deane Blvd.		Schertz	TX	78154		(210) 651-4055	(210) 651-4246	No Response		
KNT Concrete Construction	4718 Country Spring Rd.		Houston	TX	77084		(832) 427-5258	(832) 593-0010	No Response		
March Construction, Inc.	18833 Redland Rd.		San Antonio	TX	78259	Jeff Specht	(210) 490-8198	(210) 490-2201	No Response		
Niznik Concrete Contractors	23306 Blanco Rd.		San Antonio	TX	78260	ESTIMATOR	(210) 497-8121	(210) 497-7509	No Response		
Nunnely, G.A., Co.	2922 N. Pam Am Expwy.		San Antonio	TX	78208	ESTIMATOR	(210) 227-7070	(210) 227-7072	No Response		
PHI Concrete Contractor	888 Haeckerville Rd.		Cibolo	TX	78108	Marco Munoz	(210) 658-2501	(210) 659-2063	No Response		
Precision Concrete	18954 FM 2252		Garden Ridge	TX	78266	Estimating Department	(210) 651-6316	(210) 651-5857	No Response		
Progressive Structures	6133 Ayers St.	P.O. Box 270713	Corpus Christi	TX	78415	John Baldree	(361) 852-9651	(361) 852-3321	No Response		
R. IV. Jones & Sons Concrete	1210 West Laurel		San Antonio	TX	78201	Red Satterwhite	(210) 732-7103	(210) 732-9154	No Response		
Resurrection General Contractors, L.L.C.	6710 Oak Lake		San Antonio	TX	78244		(210) 310-1012	(210) 310-1012	No Response	HUB	Agency Not Provided
Shannon-Monk, Inc.	P.O. Box 5188		San Antonio	TX	78201	ESTIMATOR	(210) 688-9461	(210) 688-9275	No Response		
Silverback Concrete	N/A		San Antonio	TX	N/A	Jake Trinidad	(210) 845-3083	(210) 821-5524	No Response		
Southwest Construction	11230 West Avenue, #2205		San Antonio	TX	78213	Stacie Donohue	(210) 308-8303	(210) 308-8837	No Response		
Straight Line Concrete	9514 Braun Rd.		San Antonio	TX	78250	Jimmy Jones	(210) 520-5911	(210) 684-2773	No Response		
Swientek Construction	?		San Antonio	TX	78023	ESTIMATOR	(210) 695-9577	(210) 695-9591	No Response		
T & D Moravits & Company	10511 Shaenfield Rd.		San Antonio	TX	78254	ESTIMATOR	(210) 688-3482	(210) 688-3153	No Response		
Tommy Herral Construction, Inc.	10529 Dedeke Dr.		New Braunfels	TX	78132		(830) 609-3642	(830) 609-3606	No Response		
Treco Construction	10004 Wurzbach Rd., #230		San Antonio	TX	78230	ESTIMATOR	(210) 377-3131	(210) 493-5454	No Response	MBE	TX - SCTRCA
Treco Construction	10004 Wurzbach Rd., #230		San Antonio	TX	78230	ESTIMATOR	(210) 377-3131	(210) 493-5454	No Response	SBE	TX - SCTRCA
Treco Construction	10004 Wurzbach Rd., #230		San Antonio	TX	78230	ESTIMATOR	(210) 377-3131	(210) 493-5454	No Response	HUB	TX - SCTRCA
TSS Construction	10008 Johns Road		Boerne	TX	78006		(830) 249-4010	(830) 249-4090	No Response		
Urban Concrete	24114 Blanco		San	TX	78258	Mike Zezula	(210) 490-	(210) 490-	No		

<i>Contractors, Ltd.</i>	Road		Antonio			0090	1505	Response			
<i>Uvalde Concrete Company</i>	FM 1052		Uvalde	TX	78801	(830) 278- 9200	(830) 278- 7051	No Response			

**03360 - Concrete Finishes**

Organization Name	Address 1	Address 2	City	State	Zip	Attention	Work Phone	Fax	Status	Certification Agency	Comments
<i>Leading Edge Technologies</i>	12106 Colwick		San Antonio	TX	78213	Richard Hernandez	(210) 340-1186	(210) 525- 8831	No Response		
<i>R.A.S.V. Construction, Inc.</i>	9203 Ridge Fern		San Antonio	TX	78250	Richard Vasquez	(210) 509-4008	(210) 509- 4008	No Response		
<i>Specialty Concrete</i>	PO Box 34373		San Antonio	TX	78218	Randy Rogers	(210) 646-8124	(210) 646- 0556	No Response		

**05500 - Misc. Metal Fabrications**

Organization Name	Address 1	Address 2	City	State	Zip	Attention	Work Phone	Fax	Status	Certification Agency	Comments
<i>A &amp; D Lone Star Metal Works, LLC</i>	1 Wood Hollow Way		Wimberley	TX	78676		(512) 878- 3777		No Response		
<i>A &amp; T Iron Works</i>	25 Cliff Street		New Rochelle	NY	10801	Gessie TAssone	(914) 632- 8992	(914) 632- 2645	No Response	WBE	NY/NJ - Port Authority
<i>A &amp; T Iron Works</i>	25 Cliff Street		New Rochelle	NY	10801	Gessie TAssone	(914) 632- 8992	(914) 632- 2645	No Response	WBE	NY - State of New York
<i>A-1 Ornamental, Inc.</i>	4811 Lakawama St		Dallas	TX	75247	John Mc Donnel	(214) 748- 1978	(214) 748- 1884	No Response		
<i>Aaron Ornamental Iron Works, Inc.</i>	3501 Locke Avenue		Fort Worth	TX	76107		(817) 731- 9281	(817) 731- 0501	No Response		
<i>Alamo Ironworks</i>	943 SBC Center Parkway		San Antonio	TX	78219	Victor Mena	(210) 704- 8326	(210) 704- 8232	No Response		
<i>American Welding &amp; Fabrication</i>	2301 Ackerman Road		San Antonio	TX	78219	Chris MacAllister	(210) 661- 5202	(210) 666- 2006	No Response		
<i>Arch. Metal Crafts</i>	?		Houston	TX	11111	Dick Perrin	(281) 449- 1881	(281) 449- 3093	No Response		
<i>Associated Ornamental Inc.</i>	2331 Fabens Road		Dallas	TX	75229	Dennis Crum	(972) 243- 1805	(972) 247- 2536	No Response		
<i>Beck Steel, Inc</i>	401 North Loop 289		Lubbock	TX	79403	Ryan Williams	(806) 762- 3255	(806) 765- 8050	No Response		
<i>Better Blit Sheet Metal, L.L.C.</i>	421 Sherman		San Antonio	TX	78202	Chris Trevino	(210) 923- 1199	(210) 354- 1877	No Response	SBE	Agency Not Provided
<i>Better Blit Sheet Metal, L.L.C.</i>	421 Sherman		San Antonio	TX	78202	Chris Trevino	(210) 923- 1199	(210) 354- 1877	No Response	HUB	TX - Building & Procurement Commission
<i>Big D Metalworks</i>	2002 Quincy Street		Dallas	TX	75212	ESTIMATOR	(214) 638- 8753	(214) 638- 2241	No Response		
<i>Blackhawk Metal Works, Inc.</i>	3600 Hwy. 123		San Marcos	TX	78666	Doug Caroselli	(512) 392- 1767	(512) 392- 1787	No Response		
<i>Blackhawk Specialty Fabrication</i>	214 White Road		Seadrift	TX	77983	Doug Caroselli	(361) 785- 3068	(361) 785- 2132	No Response		
<i>Bulldog Ironworks, L.L.C.</i>	320 Ellis Avenue		Red Oak	TX	75154	Nick Copeland	(972) 935- 0575	(972) 935- 0576	No Response		
<i>Button Group LLC</i>	1608 Emory Circle		Plano	TX	75093	David Button	(972) 985- 0619	(972) 985- 0619	No Response		

<i>C &amp; J Welding</i>	9444 Old Corpus Christi Hwy.	San Antonio	TX	78223	Craig Wedel	(210) 633-3626	(210) 633-3169	No Response		
<i>Cadit Company, Inc.</i>	1 Cypress Ct.	Roanoke	TX	76262	Kathryn Carlisle	(817) 430-4409	(817) 430-0409	No Response	DBE	NC - DOT
<i>Cadit Company, Inc.</i>	1 Cypress Ct.	Roanoke	TX	76262	Kathryn Carlisle	(817) 430-4409	(817) 430-0409	No Response	WBE	TX - City of Austin
<i>Cadit Company, Inc.</i>	1 Cypress Ct.	Roanoke	TX	76262	Kathryn Carlisle	(817) 430-4409	(817) 430-0409	No Response	WBE	NC - DOT
<i>Cadit Company, Inc.</i>	1 Cypress Ct.	Roanoke	TX	76262	Kathryn Carlisle	(817) 430-4409	(817) 430-0409	No Response	HUB	TX - Building & Procurement Commission
<i>Cobar Industries</i>	P. O. Box 676	Atlanta	TX	75551	Jerry Barnwell	(903) 796-3722	(903) 796-3352	No Response		
<i>Crown Carr, Inc.</i>	2321 E. Pioneer Dr	Irving	TX	75061	Tom Ortiz	(972) 721-1825	(972) 721-0172	No Response		
<i>Davis Iron Works, Ltd.</i>	224 N. Hewitt Dr.	Hewitt	TX	76643	Lloyd Hall	(254) 666-1000	(254) 666-5225	No Response		
<i>Empire Structural Steel, Inc.</i>	15089 Bandera Rd.	Helotes	TX	78023		(210) 695-4236	(210) 695-8113	No Response		
<i>Fabricator's Service Network</i>	115 Laramie Drive	Victoria	TX	77904	Clark Walker	(361) 578-3615	(361) 578-3615	No Response		
<i>Fischbeck Welding, Inc.</i>	537 Kohlenberg Road	New Braunfels	TX	78130	Steven Morgan	(830) 625-3249	(830) 629-7487	No Response		
<i>Gavin Steel Fabricating, Inc.</i>	18593 Bandera Rd.	Helotes	TX	78023	ESTIMATOR	(210) 695-9672	(210) 695-8714	No Response	MBE	Agency Not Provided
<i>Gavin Steel Fabricating, Inc.</i>	18593 Bandera Rd.	Helotes	TX	78023	ESTIMATOR	(210) 695-9672	(210) 695-8714	No Response	HUB	Agency Not Provided
<i>Giga Industries</i>	2413 South Shiloh	Garland	TX	75041	Jim Walter	(972) 272-4144	(972) 494-3939	No Response		
<i>Gordon Arch. Aluminum Spec.</i>	5023 Hazel Jones Road	Bossier City	LA	71111	ESTIMATOR	(800) 747-8954	(800) 877-8746	No Response		
<i>Gulf Coast Prod. (Regional Const. Resourc.)</i>	1	Houston	TX	11111	Dick Scandrett	(713) 789-5131	(713) 789-5575	No Response		
<i>Gulf Copper &amp; Manufacturing Corp.</i>	4721 E. Navigation	Corpus Christi	TX	78402	Steve Hale	(361) 883-1040	(361) 888-4703	No Response		
<i>Hoffa, Inc.</i>	PO Box 801287	Houston	TX	77280-1287	Brian Flint	(713) 460-9000	(713) 460-9033	No Response		
<i>Ironhorse Ironworks, Inc.</i>	11263 S. IH-35	Lorena	TX	76655	Bobby Meador	(254) 857-3160	(254) 857-3491	No Response	SBE	MO - State of Missouri
<i>Ironhorse Ironworks, Inc.</i>	11263 S. IH-35	Lorena	TX	76655	Bobby Meador	(254) 857-3160	(254) 857-3491	No Response	SBE	GA - State of Georgia
<i>Ironhorse Ironworks, Inc.</i>	11263 S. IH-35	Lorena	TX	76655	Bobby Meador	(254) 857-3160	(254) 857-3491	No Response	SBE	Agency Not Provided
<i>Ironhorse Ironworks, Inc.</i>	11263 S. IH-35	Lorena	TX	76655	Bobby Meador	(254) 857-3160	(254) 857-3491	No Response	HUB	TX - Building & Procurement Commission
<i>Ironhorse Ironworks, Inc.</i>	11263 S. IH-35	Lorena	TX	76655	Bobby Meador	(254) 857-3160	(254) 857-3491	No Response	WSBE	TX - State of Texas
<i>Ironhorse Ironworks, Inc.</i>	11263 S. IH-35	Lorena	TX	76655	Bobby Meador	(254) 857-3160	(254) 857-3491	No Response	VBE	GA - State of Georgia

						3160	3491				
<i>Ironhorse Ironworks, Inc.</i>	11263 S. IH-35	Lorena	TX	76655	Bobby Meador	(254) 857-3160	(254) 857-3491	No Response	VBE	Agency Not Provided	
<i>Ironhorse Ironworks, Inc.</i>	11263 S. IH-35	Lorena	TX	76655	Bobby Meador	(254) 857-3160	(254) 857-3491	No Response	DVBE	GA - State of Georgia	
<i>JSR, Inc.</i>	PO Box 870	Schertz	TX	78154	Nancy A. Greaves	(210) 653-7772	(210) 653-7778	No Response	SDBE	Agency Not Provided	
<i>JSR, Inc.</i>	PO Box 870	Schertz	TX	78154	Nancy A. Greaves	(210) 653-7772	(210) 653-7778	No Response	HUB	TX - Building & Procurement Commission	
<i>JSR, Inc.</i>	PO Box 870	Schertz	TX	78154	Nancy A. Greaves	(210) 653-7772	(210) 653-7778	No Response	SBE	TX - SCTRCA	
<i>JSR, Inc.</i>	PO Box 870	Schertz	TX	78154	Nancy A. Greaves	(210) 653-7772	(210) 653-7778	No Response	DBE	TX - SCTRCA	
<i>JSR, Inc.</i>	PO Box 870	Schertz	TX	78154	Nancy A. Greaves	(210) 653-7772	(210) 653-7778	No Response	WBE	TX - SCTRCA	
<i>JSR, Inc.</i>	PO Box 870	Schertz	TX	78154	Nancy A. Greaves	(210) 653-7772	(210) 653-7778	No Response	MBE	TX - SCTRCA	
<i>Karel Manufacturing</i>	?	San Antonio	TX	78266	ESTIMATOR	(210) 651-6643	(210) 651-9653	No Response			
<i>L&amp;M Steel Co., Inc.</i>	5523 Dietrich Rd.	San Antonio	TX	78219	Mark Rodriguez	(210) 661-4241	(210) 661-4260	No Response			
<i>La Fer &amp; Associates</i>	9601 White Rock Ste. 212	Dallas	TX	75238	L. Ferguson	(214) 348-9814	(214) 348-7297	No Response			
<i>Larwel Industries, Inc.</i>	P.O. Box 557	Bedford	TX	76095		(817) 491-1200	(817) 491-0000	No Response			
<i>Lauger Companies, Inc.</i>	P. O. Box 2146	Victoria	TX	77902	Craig Lauger	(361) 576-0003	(361) 578-1626	No Response			
<i>Lewis Fabricators</i>	P.O. Box 7574	Fort Worth	TX	76111	Dean Lewis	(817) 535-3461	(817) 531-3769	No Response			
<i>Lyon Workspace Products</i>	-	Lubbock	TX	78757	Jeffrey Gauthier	(832) 418-2918	(866) 479-1785	No Response			
<i>McCorvey Sheet Metal Works, LP</i>	P.O. Box 405	Galena Park	TX	77547	ESTIMATOR	(713) 672-7545	(713) 672-0509	No Response			
<i>Metal Contractors, Inc. (AKA Uvalco)</i>	2521 E. Main Street	Uvalde	TX	78801		(830) 278-7125	(830) 278-4916	No Response			
<i>Metakite Inc.</i>	1306 W. Oakdale Road	Grand Prairie	TX	75050	Gene	(972) 266-2233	(972) 266-8800	No Response			
<i>Midway Fab. &amp; Supply, Inc.</i>	P. O. Box 159	316 County Road 904	Joshua	TX	76058	ESTIMATOR	(817) 558-8800	(817) 641-1303	No Response		
<i>Misc.Specialties Inc.</i>	?	Houston	TX	11111	Bob Caswell	(281) 351-1177	(281) 351-1144	No Response			
<i>Miscellaneous Steel Industries</i>	400 Bunton Creek Rd	Kyle	TX	78640-4432	Steve Ledbetter	(512) 268-2831	(512) 268-0334	No Response			
<i>Miscellaneous Steel, Inc.</i>	400 Bunton Creek Rd.	Kyle	TX	78640	ESTIMATING ESTIMATOR	(512) 268-2831	(512) 268-0334	No Response			
<i>Moore Erection, L.P.</i>	19921 FM 2252	Garden Ridge	TX	78266	G Park	(210) 648-7461	(210) 648-1340	No Response			
<i>Munns</i>	19239					(281)	(281)	No			

<i>Manufacturing, Inc.</i>	Spanish Needle Dr.		Houston	TX	77084	Lee Bookout	646-9797	646-9898	Response		
<i>North Texas Steel Company</i>	412 West Bok Street		Fort Worth	TX	76110	Barry Ennis	(817) 927-5333	(817) 924-7584	No Response	MBE	TX - City of Austin
<i>North Texas Steel Company</i>	412 West Bok Street		Fort Worth	TX	76110	Barry Ennis	(817) 927-5333	(817) 924-7584	No Response	WBE	TX - State of Texas
<i>North Texas Steel Company</i>	412 West Bok Street		Fort Worth	TX	76110	Barry Ennis	(817) 927-5333	(817) 924-7584	No Response	SBE	Self Certified
<i>Norton Metals</i>	1350 Lawson Road		Fort Worth	TX	76131	Diane Herrera	(817) 232-0404	(817) 234-0101	No Response		
<i>Offenhauser Company</i>	2201 Telephone Rd.		Houston	TX	77023	ESTIMATOR	(713) 928-2981	(713) 928-2465	No Response		
<i>Optimum Steel Industries</i>	401 N. Old Stagecoach Road		Kyle	TX	78640	Bill Fairchild	(512) 268-7102	(512) 268-1528	No Response	MBE	TX - City of Austin
<i>Optimum Steel Industries</i>	401 N. Old Stagecoach Road		Kyle	TX	78640	Bill Fairchild	(512) 268-7102	(512) 268-1528	No Response	MBE	TX - State of Texas
<i>Park Environmental</i>	11239 I-10 East		San Antonio	TX	78154	N/A	(210) 566-7265	(210) 566-7270	No Response		
<i>Peachtree Stair</i>	1317 S. Henderson Ave.		Dallas	TX	75223	Richard Schlotterer	(214) 370-3500	(214) 370-3511	No Response		
<i>Peachtree Stair Company</i>	5200 E. Grand Ave. Suite 700		Dallas	TX	75223	Richard Schlotterer	(214) 370-3500	(214) 370-3511	No Response		
<i>Quality Welding &amp; Fabrication</i>	10803 Tonne Dr. West		New Braunfels	TX	78132	Estimating ESTIMATOR	(210) 606-9090	(210) 606-9083	No Response	WBE	Agency Not Provided
<i>Quality Welding &amp; Fabrication</i>	10803 Tonne Dr. West		New Braunfels	TX	78132	Estimating ESTIMATOR	(210) 606-9090	(210) 606-9083	No Response	HUB	Agency Not Provided
<i>Rast Iron Works</i>	12895 IH-10 East		Schertz	TX	78154	Glen Boggs	(210) 659-6704	(210) 659-6791	No Response	HUB	Agency Not Provided
<i>Scalise &amp; Co., Inc.</i>	118 S. 1st Street		McAllen	TX	78501	Mike Scalise	(956) 686-7191	(956) 686-4861	No Response		
<i>Seguin Fabricators, Ltd.</i>	P.O. Box 1230	P.O. Box 1230	Seguin	TX	78156	Burl Smith	(830) 379-4129	(830) 379-0685	No Response		
<i>Service Industries, Inc.</i>	11490 Audella		Dallas	TX	75243	Hermann Teel	(214) 340-6077	(214) 349-4605	No Response	MBE	TX - State of Texas
<i>Southern Iron Works</i>	P. O. Box 70185		Houston	TX	77270	Cliss Baker	(713) 863-8343	(713) 863-8302	No Response		
<i>Speedway Erection Service Co., Inc.</i>	7135 Eckhart Rd.		San Antonio	TX	78238	Louis Culver	(210) 681-5066	(210) 681-6837	No Response		
<i>Steel Designs, Inc.</i>	133 Emmett Inc.		Houston	TX	77041	Mike Large	(713) 937-3006	(713) 937-9086	No Response		
<i>Steel Specialties, Inc</i>	701 Pendale Dr		El Paso	TX	79907	Juan Gonzalez	(915) 590-2337	(915) 590-3504	No Response	SBE	Self Certified
<i>Structural &amp; Steel Products</i>	1320 S. University Dr. Ste 701		Fort Worth	TX	76107	Dan Gulnn	(817) 332-7417	(817) 338-0638	No Response		
<i>Summit Steel</i>	2004 Federal Road		Houston	TX	77015	ESTIMATOR	(713) 451-6960	(713) 451-6779	No Response		
<i>TeelCon, Inc.</i>	301 Thompson Road		Weatherford	TX	76087	Kevin Wisdom	(817) 598-0311	(817) 598-0324	No Response		
<i>Texas Iron &amp; Rail</i>	204 West Powell Lane,		Austin	TX	78753		(512) 499-	(512) 719-	No		

Building C-1						2008	4403	Response
<i>Texas Metal Specialties</i>	?	Houston	TX	11111	Carl Jackowsky	(713) 686-9930	(713) 688-9939	No Response
<i>Texas Stairs And Rails</i>	P. O. Box 111458	Houston	TX	77293	Luis Rivera	(281) 987-2115	(281) 987-8672	No Response
<i>Trinity Metal Products, Inc.</i>	3501 House Anderson Road	Eules	TX	76040	ESTIMATOR	(817) 267-9699	(817) 267-9633	No Response
<i>Vestal Steel Specialties</i>	17993 Red Iron	Schertz	TX	78154	David Padackel	(210) 651-4333	(210) 651-4279	No Response
<i>W.S. Steel Erection, LLC</i>	P.O. Box 593497	San Antonio	TX	78259		(830) 714-4330	(830) 714-4541	No Response
<i>W.S. Steel Structures, L.P.</i>	31817 Rice Road	Bulverde	TX	78163		(830) 980-7208	(830) 980-3141	No Response

## 09900 - Painting

Organization Name	Address 1	Address 2	City	State	Zip	Attention	Work Phone	Fax	Status	Certification	Agency	Comments
<i>Allen Construction</i>	P.O. Box 202125		Austin	TX	78720	Jerry Allen	(512) 845-7632	(512) 259-4933	No Response			
<i>Azteca Designs, Inc.</i>	2908 Northwest Loop 410		San Antonio	TX	78230		(210) 375-1900	(210) 375-1904	No Response	WBE	Agency Not Provided	
<i>Azteca Designs, Inc.</i>	2908 Northwest Loop 410		San Antonio	TX	78230		(210) 375-1900	(210) 375-1904	No Response	MBE	Agency Not Provided	
<i>Azteca Designs, Inc.</i>	2908 Northwest Loop 410		San Antonio	TX	78230		(210) 375-1900	(210) 375-1904	No Response	DBE	Agency Not Provided	
<i>Azteca Designs, Inc.</i>	2908 Northwest Loop 410		San Antonio	TX	78230		(210) 375-1900	(210) 375-1904	No Response	SBE	Agency Not Provided	
<i>Azteca Designs, Inc.</i>	2908 Northwest Loop 410		San Antonio	TX	78230		(210) 375-1900	(210) 375-1904	No Response	HUB	Agency Not Provided	
<i>C&amp;F Construction, Inc.</i>	6825 East Highway 87	Suite A	San Antonio	TX	78263	Larry Colson	(210) 661-8417	(210) 661-8233	No Response			
<i>Cleanology Service &amp; Supply</i>	7028 Eckhart Rd., Suite B		San Antonio	TX	78238	Mike Nguyen	(210) 523-0102	(210) 521-6516	No Response	HUB		TX - Building & Procurement Commission
<i>Commercial Painting Services, Inc.</i>	4210 Spicewood Springs Road, Suite 200		Austin	TX	78759	Steve McDermott	(512) 447-1200	(512) 346-3756	No Response			
<i>Converse Painting, Inc.</i>	605 Toepperwein Rd.		Converse	TX	78109	ESTIMATOR	(210) 658-0759	(210) 658-2411	No Response			
<i>Craco Painting, Inc.</i>	P.O. Box 200098		Austin	TX	78720-0098	David Smith	(512) 918-8054	(512) 278-0528	No Response			
<i>Craftsman Drywall Contractors, LLC</i>	330 N. Sam Houston Pkwy, E	Suite 246	Houston	TX	77060	Alvaro Resendez	(281) 260-9776	(281) 260-0000	No Response			
<i>D.D. Flores &amp; Sons Drywall &amp; Painting</i>	3610 W. Commerce St.		San Antonio	TX	78207	Domingo Flores	(210) 434-8096	(210) 434-5329	No Response	HUB		TX - Building & Procurement Commission
<i>Denton &amp; Associates, Inc.</i>	3050 Alta Ridge Way, Suite B		Snellville	GA	30078		(770) 982-0751	(770) 736-5487	No Response	HUB	Agency Not Provided	
<i>F. A. McComas Painting, Inc.</i>	3636 Highpoint Street		San Antonio	TX	78217	Fred McComas	(210) 656-4456	(210) 656-4564	No Response	SBE	TX - SCTRCA	
<i>F. A. McComas Painting, Inc.</i>	3636 Highpoint Street		San Antonio	TX	78217	Fred McComas	(210) 656-4456	(210) 656-4564	No Response	WBE	TX - SCTRCA	

<i>G.T.I Enterprises</i>	12312 Shropshire Blvd.	Austin	TX	78753	Daniel Guzman	(512) 971-0680	(512) 494-6012	No Response		
<i>GC Painting</i>	3010 Pointe Place	Round Rock	TX	78681	Gerardo Coronado	(512) 563-6056	(512) 494-5528	No Response		
<i>General Coatings, Inc.</i>	21218 Gathering Oak	San Antonio	TX	78258	Linda O'Connor	(210) 497-1516	(210) 497-0216	No Response	SBE	Agency Not Provided
<i>General Coatings, Inc.</i>	21218 Gathering Oak	San Antonio	TX	78258	Linda O'Connor	(210) 497-1516	(210) 497-0216	No Response	WBE	Agency Not Provided
<i>Gus Alvarado Painting</i>	121 National Blvd	Universal City	TX	78148	ESTIMATOR	(210) 658-5706	(210) 658-7028	No Response		
<i>J.E. Travis Painting, Inc.</i>	203 West Turbo	San Antonio	TX	78216	John Travis	(210) 525-8088	(210) 525-8717	No Response		
<i>JNS Painting, L.L.C.</i>	2208 Hunter Rd., Suite 3	San Marcos	TX	78666	Speedy Gonzales	(512) 353-0167	(512) 353-5895	No Response		
<i>Kaiser Industries</i>	7407 Cinnabar Trall	San Antonio	TX	78244	Scott Kaiser	(210) 662-0047	(210) 231-0773	No Response		
<i>Kenmark Inc.</i>	2437 Boardwalk	San Antonio	TX	78217	ESTIMATOR	(210) 824-8277	(210) 824-8665	No Response		
<i>L.E. Travis &amp; Sons, Inc.</i>	3400 Nacogdoches, Building #2	San Antonio	TX	78217	Ed Travis	(210) 653-8695	(210) 653-3026	No Response		
<i>Orper's Painting</i>	923 El Monte Blvd	San Antonio	TX	78201	Jose Ortiz	(210) 738-9631	(210) 732-8131	No Response		
<i>Painting 4U, L.L.C.</i>	17655 Henderson Pass, #1014	San Antonio	TX	78232	Jesse Mora	(210) 213-7235	(210) 310-3643	No Response		
<i>Paradise Painting</i>	603 e CHAVANEUX	San Antonio	TX	78221	ESTIMATOR	(210) 927-4432	(210) 927-9697	No Response		
<i>Primo Painting Contractor Inc.</i>	3603 Blanco Rd.	San Antonio	TX	78212	ESTIMATOR	(210) 735-3703	(210) 733-4376	No Response		
<i>R.L. Chapa Painting LTD Co.</i>	3205 Guadalupe Street	San Antonio	TX	78207	Jerry Chapa	(210) 435-4520	(210) 436-0490	No Response	MBE	Agency Not Provided
<i>R.L. Chapa Painting LTD Co.</i>	3205 Guadalupe Street	San Antonio	TX	78207	Jerry Chapa	(210) 435-4520	(210) 436-0490	No Response	HUB	Agency Not Provided
<i>Solid Rock Painting Company</i>	P.O. Box 41694	Austin	TX	78704-1694	Richard A. Martinez	(512) 317-4247	(512) 899-9230	No Response	HUB	TX - State of Texas
<i>Solid Rock Painting Company</i>	P.O. Box 41694	Austin	TX	78704-1694	Richard A. Martinez	(512) 317-4247	(512) 899-9230	No Response	DBE	TX - City of Austin
<i>Solid Rock Painting Company</i>	P.O. Box 41694	Austin	TX	78704-1694	Richard A. Martinez	(512) 317-4247	(512) 899-9230	No Response	MBE	TX - City of Austin
<i>The World Painting Co.</i>	5908 B Emerald Forest	Austin	TX	78745	Rosendo Ramirez		(512) 448-1457	No Response	DBE	TX - DOT
<i>Timber Canyon Construction and Electric</i>	1065 Stirrup Drive	Spring Branch	TX	78070	Don Impallari	(830) 438-6369	(830) 438-6369	No Response	DVSBE	Agency Not Provided
<i>Vazquez Painting &amp; Acoustics, Inc.</i>	202 Isabel	San Antonio	TX	78210	ESTIMATOR	(210) 532-2494	(210) 532-2070	No Response	HUB	Agency Not Provided
<i>Vazquez Painting &amp; Acoustics, Inc.</i>	202 Isabel	San Antonio	TX	78210	ESTIMATOR	(210) 532-2494	(210) 532-2070	No Response	MBE	Agency Not Provided
<i>Vazquez Painting &amp; Acoustics, Inc.</i>	202 Isabel	San Antonio	TX	78210	ESTIMATOR	(210) 532-2494	(210) 532-2070	No Response	WBE	Agency Not Provided

Wilke Enterprises Inc. 1226 Bostik Rd. Cat Springs TX 78933 Jason Wilke (281) 682-9336 (979) 992-3279 No Response

## 13600 - Solar And Wind Energy Equipment

Organization Name	Address 1	Address 2	City	State	Zip	Attention	Work Phone	Fax	Status	Certification	Agency	Comments
AMS Mechanical Systems, Inc.	140 E. Tower Dr.		Burr Ridge	IL	60521		(630) 887-7700	(630) 887-0770	No Response			
Cross Alert Systems	20 Altieri Way, Unit 3		Warwick	RI	02286		(866) 276-7725	(401) 558-0005	No Response			
DIVane Brothers Electric Company	2424 N. 25th Ave		Franklin Park	IL	60131-0937		(847) 455-7143 ext. 233	(847) 451-5394	No Response			
Fire Protection Co.	12828 South Ridgeway		Arling	IL	60803		(708) 371-4300	(708) 371-4340	No Response			
INTREN, Inc.	18202 W. Union Road		Union	IL	60180	Judy Kraemer	(815) 923-2300	(815) 923-7827	No Response	WBE	IL - Women's Business Development Center	
M and M Electric, LLC	4682 Chippewa Way		St. Charles	MO	63304	paul metzger	(314) 941-7584	(636) 447-8916	No Response			
Meridian Energy Systems, Inc.	2300 S. Lamar Blvd.	Ste. 107	Austin	TX	78704		(512) 448-0055	(512) 448-0045	No Response			
SOL, Inc.	3210 SW 42nd Avenue		Palm City	FL	34990		(772) 286-9461	(772) 286-9616	No Response			
United States Fire Protection, Inc.	28427 N. Ballard	Unit H	Lake Forest	IL	60045		(847) 816-0050	(847) 816-0098	No Response			
Yest Solar Inc.	1115 Orlando Avenue		Roseville	CA	95661	Jeff Stover	(916) 745-0900	(916) 745-0993	No Response			

## 15115 - Plumbing

Organization Name	Address 1	Address 2	City	State	Zip	Attention	Work Phone	Fax	Status	Certification	Agency	Comments
A. J. Manier & Co., Inc.	1446 N. Flores St.		San Antonio	TX	78212	David Rieper	(210) 223-9191	(210) 224-9226	No Response			
ABK Plumbing Services	4827 Whirlwind		San Antonio	TX	78247	Ahrand Buchanan-Klepp	(210) 499-5606	(210) 637-6411	No Response			
Accent Plumbing, Inc.	21101 FM 685		Pflugerville	TX	78660	Marvin Atwood	(512) 251-2819	(512) 251-6416	No Response			
Action Plumbing	811 S. Getty Street		Uvalde	TX	78801	Billy Kingston	(830) 278-3566	(830) 278-7571	No Response			
Advantage Plumbing	3547 N. 123 Bypass		Seguin	TX	78155		(830) 303-5442	(830) 303-0437	No Response			
Aerohead Mechanical	1090 Rainbow		Spring Branch	TX	78070	Tom Williams	(830) 438-2475	(830) 438-2375	No Response			
Air Jireh Services	5122 Leonhardt		San Antonio	TX	78233	ESTIMATOR	(210) 590-0119	(210) 590-7789	No Response	MBE	Agency Not Provided	
Air Jireh Services	5122 Leonhardt		San Antonio	TX	78233	ESTIMATOR	(210) 590-0119	(210) 590-7789	No Response	SBE	Agency Not Provided	
Air Jireh Services	5122 Leonhardt		San Antonio	TX	78233	ESTIMATOR	(210) 590-0119	(210) 590-7789	No Response	HUB	TX - Building & Procurement Commission	
Alpro Plumbing	5381 Industrial		Buda	TX	78610	Kevin Scholl	(512) 312-	(512) 312-	No Response			



	Way					5775	2580			
AMG Contractors, L.L.C.	20606 Settlers Valley	San Antonio	TX	78258	Andrew Garza III	(210) 497-1409	(210) 497-0075	No Response		
Arnold Moos Company #1	11326 IH 35 N	San Antonio	TX	78233	Sam Mann	(210) 655-5112	(210) 655-1548	No Response		
Ashley Plumbing	4336 Director Drive	San Antonio	TX	78219	Skip Jacobs	(210) 337-2931	(210) 337-1742	No Response		
Austin Kan-Doo Plumbing	19602 Mallard Pond Trill	Pflugerville	TX	78660	Craig Mundt	(512) 252-7722	(512) 989-1878	No Response		
B. A. Marbach Plumbing Services, Inc.	29766 US Highway 281 N.	Bulverde	TX	78163	Jim Oglesby	(210) 490-4177	(438) 438-8768	No Response		
Barrett & Sons	128 Commercial Place	Schertz	TX	78154-3109	ESTIMATOR	(210) 659-5801	(210) 659-7118	No Response	SBE	TX - SCTRCA
Barrett & Sons	128 Commercial Place	Schertz	TX	78154-3109	ESTIMATOR	(210) 659-5801	(210) 659-7118	No Response	WBE	TX - SCTRCA
Barrett & Sons	128 Commercial Place	Schertz	TX	78154-3109	ESTIMATOR	(210) 659-5801	(210) 659-7118	No Response	HUB	TX - Building & Procurement Commission
Beard Mechanical	3913 Todd Lane Suite 201	Austin	TX	78744		(512) 441-7100	(512) 441-7104	No Response		
Bent Plumbing Company, Inc.	1300 Universal City Boulevard	Universal City	TX	78148	Robert Bentvegna	(210) 493-2299	(210) 764-0620	No Response		
Bolin Plumbing, Inc.	10511 Shaenfield Rd.	San Antonio	TX	78254	Greg Bolin	(210) 688-3177	(210) 688-9363	No Response		
Brandt Engineering Co.	6023 Corridor Parkway, Suite 100	Schertz	TX	78154	ESTIMATOR	(210) 599-6120	(210) 599-7921	No Response		
Capital Industries, Inc.	4100 Acorn Hill	San Antonio	TX	78217	Keith Crawford	(210) 657-3030	(210) 657-5507	No Response		
CHC Construction Services	4911 Whirlwind	San Antonio	TX	78249	Mike Hutzler	(210) 656-3010	(210) 656-2363	No Response		
Comfort-Air Engineering	11403 Jones-Maltsberger Rd.	San Antonio	TX	78216	Ken Saathoff	(210) 494-1691	(210) 494-9526	No Response		
Consolidated Service Company	7042 Snowflake	San Antonio	TX	78238	Henry Wade	(210) 684-2243	(210) 684-2242	No Response		
Corley/Bailey Plumbing Company	2940 So. W. White Rd, Bldg. 3	San Antonio	TX	78222	Jim Raines	(210) 337-1905	(210) 337-4098	No Response		
Cortes Contracting, Inc.	7555 E. Hwy. 87	China Grove	TX	78263	L.A. Tony Cortes	(210) 656-1310	(210) 657-7434	No Response	MBE	TX - City of Austin
Cortes Contracting, Inc.	7555 E. Hwy. 87	China Grove	TX	78263	L.A. Tony Cortes	(210) 656-1310	(210) 657-7434	No Response	HUB	TX - Building & Procurement Commission
Cotter Mechanical	247 West Olmos	San Antonio	TX	78212	RJ Cotter	(210) 930-3335	(210) 828-2408	No Response		
Crawford Plumbing	?	Del Rio	TX	78026	ESTIMATOR	(830) 774-4548	(830) 775-6665	No Response		
E. L. Smith Plumbing	2013 West Ave	San Antonio	TX	78201	Greg Smith	(210) 736-1603	(210) 736-1668	No Response		
Elite Mechanical of	5737 Safari	New	TX	78132		(830) 606-	(830) 606-	No	HUB	TX - State of

Company	Address	City	State	Zip	Estimator	Phone 1	Phone 2	Response	Agency	Notes
Texas, Inc.	Dr.	Braunfels		2356	6261	Response				Texas
EZ Mechanical, Inc.	7366 Caribou Street	San Antonio	TX	78238	ESTIMATOR	(210) 521-5515	(210) 521-5517	No Response		
F & M Mechanical	12549 Adkins Saint-Hedwig Road	Adkins	TX	78101	Estimating	(210) 667-2210	(210) 667-9470	No Response		
Ferguson Enterprises	8007 Northeast Loop 410	San Antonio	TX	78219	DENNY TOUDOUZE	(210) 662-4902	(210) 662-4825	No Response		
Fox & Hearn, Inc.	4400 Brandt Road	Austin	TX	78744	Ron Janecka	(512) 282-3646	(512) 282-0610	No Response		
G&M Plumbing	1010 Clydesdale Rd.	San Antonio	TX	78259	Mike Lovell	(210) 495-0224	(210) 496-5491	No Response		
Gillette Air Conditioning Co, Inc.	1215 San Francisco	San Antonio	TX	78201	John Herrington	(210) 735-9235	(210) 736-1932	No Response		
Graham Plumbing	9065 Bandra Rd.	San Antonio	TX	78250	Glen Graham	(210) 684-0718	(210) 684-2908	No Response		
Guarantee Plumbing & Air Conditioning Inc	4501 McCullough Ave.	San Antonio	TX	78212	ESTIMATOR	(210) 826-2333	(210) 826-2119	No Response		
HB Constructors	8739 Bandera Rd. #103-149	San Antonio	TX	78250		(210) 639-3408	(210) 670-9404	No Response		
International Mechanical Services	1454 Gardina Street	San Antonio	TX	78201	Ed Kleck	(210) 732-6188	(210) 732-6299	No Response		
J.A. Plumbing, Inc.	315 Burnet St.	San Antonio	TX	78202	Kayrene Shafer	(210) 228-0054	(210) 227-9490	No Response	HUB	Agency Not Provided
Jack Laurence Corp.	12831 West Golden Lane	San Antonio	TX	78249	Lynn Laurence	(210) 696-0273	(210) 696-5865	No Response		
JBS Plumbing & Utility, Inc.	P.O. Box 14504	San Antonio	TX	78214		(210) 921-9300	(210) 921-9327	No Response	MBE	TX - SCTRCA
JBS Plumbing & Utility, Inc.	P.O. Box 14504	San Antonio	TX	78214		(210) 921-9300	(210) 921-9327	No Response	SBE	TX - SCTRCA
JC Mechanical, L.L.C.	4125 Hollister, Suite L	Houston	TX	77080		(713) 290-1610	(713) 462-6602	No Response		
K.S. Persyn Commercial Plumbing & Utilities	2780 FM 471	Castoville	TX	78009		(830) 931-2679	(830) 538-9005	No Response	SBE	Agency Not Provided
K.S. Persyn Commercial Plumbing & Utilities	2780 FM 471	Castoville	TX	78009		(830) 931-2679	(830) 538-9005	No Response	MBE	Agency Not Provided
L.C. Mosel, Inc.	18980 Red Land Road	San Antonio	TX	78259	Erik Mosel	(210) 494-9311	(210) 494-8878	No Response		
Lienweber Service, L.L.C.	800 South Getty Street	Uvalde	TX	78801	Wren Lienweber	(830) 278-4065	(830) 278-7530	No Response		
Lone Star State Mechanical, Inc.	1283 Common St.	New Braunfels	TX	78130		(830) 627-0404	(830) 627-0606	No Response		
Mabry's Plumbing/Utilities	5043 Youngsford	Marion	TX	78124	Courtney Sorsby	(210) 215-4133	(830) 914-4114	No Response		
Metro Services	2300 Patterson Industrial Dr.	Pflugerville	TX	78660		(512) 251-7492	(512) 251-7945	No Response		
Mission Plumbing	1803	San	TX	78249	ESTIMATOR	(210) 493-	(210) 493-	No		

	Culebra	Antonio				7057	6989	Response		
<i>Mueller &amp; Wilson</i>	?	San Antonio	TX	78233	Ronnie Filewood	(210) 824-9461	(210) 824-6577	No Response		
<i>Oplela Mechanical</i>	6177 West Laguna Rd.	San Antonio	TX	78223	Frank Oplela	(210) 633-2431	(210) 633-3943	No Response		
<i>O'V Casey Plumbing, Inc.</i>	?	San Antonio	TX	78801	Jim Casey	(830) 278-5365	(830) 278-6023	No Response		
<i>Pesado Construction Co.</i>	7054 Pipestone	Schertz	TX	78154	William Hunter	(210) 651-4452	(210) 651-4492	No Response		
<i>R. E. C. Industries, Inc.</i>	332 North Park	San Antonio	TX	78216	Bill Gensky	(210) 490-3700	(210) 490-3701	No Response		
<i>R. P. Plumbing, Inc.</i>	3814 Bremen	San Antonio	TX	78210	Robert Puente	(210) 532-9126	(210) 532-6702	No Response		
<i>R. T. Plumbing &amp; Mechanical</i>	1322 Logwood Avenue	San Antonio	TX	78221	Robert Tijerina	(210) 923-4330	(210) 923-4330	No Response	MBE	Agency Not Provided
<i>R. T. Plumbing &amp; Mechanical</i>	1322 Logwood Avenue	San Antonio	TX	78221	Robert Tijerina	(210) 923-4330	(210) 923-4330	No Response	SBE	Agency Not Provided
<i>R. T. Plumbing &amp; Mechanical</i>	1322 Logwood Avenue	San Antonio	TX	78221	Robert Tijerina	(210) 923-4330	(210) 923-4330	No Response	HUB	Agency Not Provided
<i>Ramos &amp; Associates, Inc.</i>	12025 Highway 16 South	San Antonio	TX	78224	Hector Ramos	(210) 628-4277	(210) 628-4199	No Response	HUB	Agency Not Provided
<i>Ramos &amp; Associates, Inc.</i>	12025 Highway 16 South	San Antonio	TX	78224	Hector Ramos	(210) 628-4277	(210) 628-4199	No Response	SBE	Agency Not Provided
<i>Ramos &amp; Associates, Inc.</i>	12025 Highway 16 South	San Antonio	TX	78224	Hector Ramos	(210) 628-4277	(210) 628-4199	No Response	MBE	Agency Not Provided
<i>Rick's Plumbing</i>	1539 Rada	San Antonio	TX	78214	Ricardo Cantu	(210) 627-2470	(210) 627-2470	No Response		
<i>S&amp;D Plumbing</i>	3406 W. 2nd Street	Taylor	TX	76574	Sam Dowdy	(512) 365-8866	(512) 352-3989	No Response	SBE	Agency Not Provided
<i>S&amp;D Plumbing</i>	3406 W. 2nd Street	Taylor	TX	76574	Sam Dowdy	(512) 365-8866	(512) 352-3989	No Response	HUB	Agency Not Provided
<i>Santos &amp; Trousdale</i>	1361 Whispering Water	Spring Branch	TX	78070	ESTIMATOR	(210) 497-4562	(210) 923-6101	No Response		
<i>Southwest Plumbing, Inc.</i>	101 Dandelion Trail	San Marcos	TX	78666	Bill Mitchell	(512) 392-4022	(512) 392-2136	No Response		
<i>Stewart Plumbing Co.</i>	9234 Converse Business Lane	Converse	TX	78109	Sam Mann	(210) 658-0041	(210) 658-1481	No Response		
<i>TDIndustries</i>	12700 O'Connor Road	San Antonio	TX	78233	ESTIMATOR	(210) 656-5511	(210) 656-3613	No Response		
<i>TDIndustries, Ltd.</i>	P.O. Box 819060	Dallas	TX	75381	Ben Houston	(972) 888-9301	(972) 888-9450	No Response		
<i>Todd-Ford, Inc.</i>	1914 Breeden Ave.	San Antonio	TX	78212	Jon Ford	(210) 732-9791	(210) 732-9910	No Response		
<i>Tri-County Plumbing</i>	810 North King Street	Seguin	TX	78155	Clint Darnell	(830) 379-8624	(830) 303-0630	No Response		
<i>Victore Mechanical</i>	6737 Poss Rd., #106	San Antonio	TX	78238		(210) 688-2558	(210) 688-2798	No Response		

16000 - Electrical

Organization Name	Address 1	Address 2	City	State	Zip	Attention	Work Phone	Fax	Status	Certification	Agency	Comments
A. Bryan Electric, Inc.	3051 Highway 183 North, Building 2, Unit 7		Liberty Hill	TX	78642		(512) 778-6538	(512) 778-6539	No Response			
A.J. Kirkwood & Associates	2115 Mannix Dr.		San Antonio	TX	78217	Jeff Bagley	(210) 824-0590	(210) 824-0951	No Response			
Advanced Electrical Contractors, Inc.			San Antonio	TX	78237		(210) 436-2092	(210) 436-2093	No Response			
American Electric Corporation	1993 Post Rd.		New Braunfels	TX	78130	ESTIMATOR	(830) 606-1345	(830) 606-0128	No Response	HUB		TX - Building & Procurement Commission
Arrow Electrical Contractors	300 Industrial Park Rd.		San Antonio	TX	78226	ESTIMATOR	(210) 928-8866	(210) 928-8764	No Response			
Awesome Electric, L.L.C.	93 Coronado Dr., Suite 8		Kerrville	TX	78028		(830) 895-1262	(830) 895-5046	No Response	HUB		Agency Not Provided
Baish Electric	10808 Hillpoint Dr.		San Antonio	TX	78233	David Herrera	(210) 599-2259	(210) 637-6371	No Response			
Beckwith Electronic Engineering Co.	5050 Beckwith Blvd.		San Antonio	TX	78269	Garrett Baldwin	(210) 699-6441	(210) 699-6800	No Response			
Bexar Electric	1545 IH 35N.,		New Braunfels	TX	78130	Michael Hill	(830) 606-7307	(830) 606-7309	No Response			
Big State Electric Company	2727 North St. Mary's		San Antonio	TX	78212	Bill Johnson	(210) 735-1051	(210) 735-1671	No Response			
Brandt Engineering Co.	6023 Corridor Parkway, Suite 100		Schertz	TX	78154	ESTIMATOR	(210) 599-6120	(210) 599-7921	No Response			
Cappadonna Electrical	12755 Cogburn Ave.		San Antonio	TX	78249	ESTIMATOR	(210) 696-4040	(210) 696-6354	No Response			
Cato Electric Co.	PO Box 200441		San Antonio	TX	78220	ESTIMATOR	(210) 333-3060	(210) 333-2035	No Response			
CDI Technology Services	590 Duncan Dr.		San Antonio	TX	78226	Joseph Weyel	(210) 488-9066	(210) 488-9025	No Response	HUB		TX - Building & Procurement Commission
Central Electric	2320 S.W. 36th St.		San Antonio	TX	78228	Christopher Martinez	(210) 433-9999	(210) 435-7777	No Response	HUB		TX - Building & Procurement Commission
Central Electric	2320 S.W. 36th St.		San Antonio	TX	78228	Christopher Martinez	(210) 433-9999	(210) 435-7777	No Response	SBE		TX - SCTRCA
Central Electric	2320 S.W. 36th St.		San Antonio	TX	78228	Christopher Martinez	(210) 433-9999	(210) 435-7777	No Response	MBE		TX - SCTRCA
Century Electric Company, Inc.	5727 Kenwick		San Antonio	TX	78238	Gilbert Dominguez	(210) 684-7711	(210) 684-7780	No Response			
Champion Electric Contractor, L.L.C.	7803 New Hwy. 90 West		San Antonio	TX	78227		(210) 678-9044	(210) 678-9045	No Response	MBE		TX - SCTRCA
Champion Electric Contractor, L.L.C.	7803 New Hwy. 90 West		San Antonio	TX	78227		(210) 678-9044	(210) 678-9045	No Response	SBE		TX - SCTRCA
Consolidated Electric Services, Inc.	13311 Western Oak		Helotes	TX	78023	Scott Desha	(210) 695-3451	(210) 695-4337	No Response			
Consolidated Electrical Dist.	P.O. Box 12749		San Antonio	TX	78212	Laurence DeLoach	(210) 222-9421	(210) 223-2152	No Response			
Corbo Electric	1430 N. Florez		San	TX	78212	ESTIMATOR	(210)	(210)	No			

Company	St.	Antonio				225-3635	224-9508	Response		
Current Electric Co.	P.O. Box 61983	San Angelo	TX	76904	Gerald Grenado	(325) 942-6572	(325) 942-8975	No Response		
Current Electric, Inc.	500 Broadway	San Marcos	TX	78667	James E Bolton	(512) 353-0141	(512) 353-1920	No Response	HUB	TX - State of Texas
D & D Electrical Services Co.	1973 Pebble Beach	Lake Hills	TX	78063		(210) 845-3389	(830) 757-2270	No Response		
Dausin Electric Company	16294 IH 35 North	Schertz	TX	78154	Bruce Weinstrom	(210) 651-5204	(210) 651-7590	No Response		
Davila Electric Company, Inc.	?	San Antonio	TX	78237	Paul Davila	(210) 436-1551	(210) 435-9800	No Response		
Dealers Electric	2510 Bitters	San Antonio	TX	78217	Carlos Darron	(210) 521-7800	(210) 930-1910	No Response		
Design Electric	?	San Antonio	TX	78217	Richard Gonzales	(210) 657-2357	(210) 657-6760	No Response		
Dodd Electric & Data Technologies (DEDT)	118 Eads	San Antonio	TX	78210		(210) 842-8423	(210) 370-9892	No Response		
Eagle Enterprise Electrical	?	San Antonio	TX	78224	Dave Croft	(210) 930-1770	(210) 930-1777	No Response		
Eldridge Electric Co. Inc.	13315 Western Oak Drive	Helotes	TX	78023	Randy Belken	(210) 695-9113	(210) 695-9792	No Response		
Essential Electric Service, Inc.	P.O. Box 7837	Victoria	TX	77903		(361) 578-0030	(361) 578-3508	No Response		
F & W Electrical Contractors, Inc.	6880 US Hwy. 181 North	Floresville	TX	78114		(830) 393-0083	(830) 393-4730	No Response		
Fisk Electric Co.	8964 Broadway	San Antonio	TX	78217	Robert Ford	(210) 828-3325	(210) 828-6434	No Response		
Francis Electric	7814 Fortune	San Antonio	TX	78250	Larry McMillan	(210) 681-3200	(210) 681-3829	No Response		
Fred Clark Electrical	1430 N. Flores, Ste 100	San Antonio	TX	78212	Faron Degn	(210) 229-1155	(210) 229-1391	No Response		
Gerard Electrical	14275 IH 10 East	Schertz	TX	78154	ESTIMATOR	(210) 661-8241	(210) 661-8202	No Response	SBE	Self Certified
Gerard Electrical	14275 IH 10 East	Schertz	TX	78154	ESTIMATOR	(210) 661-8241	(210) 661-8202	No Response	WBE	Self Certified
Gray & Gray Electric, Inc.	2209 9th Street	Marble Falls	TX	78654	Boyd Gray	(830) 693-6382	(830) 798-0099	No Response		
Halo Electric	513 Ave C Rd.	Poteet	TX	78065		(210) 629-1294		No Response		
HJD Capital Electric	5309 Bandera Rd., Suite B	San Antonio	TX	78213	ESTIMATOR	(210) 681-0954	(210) 684-0009	No Response	HUB	Agency Not Provided
Howell Electric, Inc.	3202 McKinney	Baytown	TX	77521	ESTIMATOR	(281) 427-1306	(281) 837-1683	No Response		
IES Commercial, Inc.	5320 George Cooper Road	San Antonio	TX	78247	Robert Huffnagl	(210) 735-9111	(210) 732-7531	No Response		
J-K Electric	1716 South San Marcos	San Antonio	TX	78207		(210) 277-1600	(210) 277-1601	No Response		
JakeCo	347 Rose					(210)	(210)	No		

Construction, Inc.	Meadow Drive	La Verria	TX	78121	Steve Fritz	628-4140	628-4840	Response		
JDG Electric, Inc.	813 Gomez St.	San Juan	TX	78589		(956) 239-2908	(956) 781-4485	No Response		
Joe A. Trevino Electrician Service	712 South Park St.	Uvalde	TX	78801	Estimating Department	(830) 278-9602	(830) 278-9601	No Response		
JV Electric, LLC.	12123 Jones Maltsberger Rd.	San Antonio	TX	78247		(210) 342-4271	(210) 342-4726	No Response		
Kamo Energy, Inc.	7475 North FM 2410	Schertz	TX	78154		(210) 659-0584	(210) 659-0683	No Response	HBE	Agency Not Provided
Kamo Energy, Inc.	7475 North FM 2410	Schertz	TX	78154		(210) 659-0584	(210) 659-0683	No Response	DBE	Agency Not Provided
Klecka Electric Company, Inc.	11330 Vance Jackson Rd.	San Antonio	TX	78246	Daryl Klecka	(210) 349-0123	(210) 349-0122	No Response		
Krueger Electric	13122 Lookout Ridge	San Antonio	TX	78233		(210) 657-8071	(210) 657-8080	No Response		
Larson's Mustang Electric Co., Inc.	P.O. Box 236	Troy	TX	76557		(254) 853-3152	(254) 853-3162	No Response	HUB	Agency Not Provided
Lightning Electrical	12609 Dessau Rd	Ste 423 Austin	TX	78754		(512) 569-8550	(512) 252-7766	No Response		
Masters Electrical Services, LTD.	851 IH-10 East	Seguin	TX	78155	ESTIMATOR	(830) 303-6330	(830) 303-5217	No Response	HUB	Agency Not Provided
Mendoza Electric	1650 Mathias Lane	Kyle	TX	78640		(512) 376-9831	(512) 376-9369	No Response		
Montemayor Electric	?	Universal City	TX	11111	Steve Montemayor	(210) 568-1671	(210) 568-1673	No Response		
Morlandt Electric	?	San Antonio	TX	78223	ESTIMATOR	(210) 633-0181	(210) 633-3620	No Response		
Nathan Alterman Electric	14703 Jones Maltsberger	San Antonio	TX	78247		(210) 496-6888	(210) 496-7349	No Response		
Performance Electric Services	1001 N. Flores	San Antonio	TX	78212	Fred San Miguel	(210) 212-4485	(210) 212-6681	No Response	HUB	TX - Building & Procurement Commission
Premier CIRE Systems, Inc.	1265 Industrial, Unit E	New Braunfels	TX	78130		(830) 626-3093	(830) 626-0369	No Response		
Quinney Electric	PO Box 241075	San Antonio	TX	78224	Brian Ray	(210) 624-2881	(210) 624-2298	No Response		
R B Electrical, Inc.	?	San Antonio	TX	78233	Jeff Barrett	(210) 599-2822	(210) 599-2823	No Response		
Ranger Electrical Constructors	5714 Kenwick	San Antonio	TX	78238		(210) 681-4400	(210) 681-4404	No Response		
Rentz Electric Co	12026 Warfield Co	San Antonio	TX	78216	ESTIMATOR	(210) 340-3169	(210) 340-3665	No Response		
RG Electric	5504 Bandera Rd, Ste708	San Antonio	TX	78238	Richard Garza	(210) 680-3616	(210) 680-3603	No Response		
RTX Electric	131 El Dorado Ln.	Seguin	TX	78155		(830) 660-7124	(830) 303-4809	No Response		
RX Technology	3370 Nacogdoches Rd., Suite 150	San Antonio	TX	78217	Bill Bartlett	(210) 828-6081	(210) 828-8419	No Response		
SAECO Electric	?	San	TX	78023	Mike	(210) 695-	(210) 695-	No		

& Utility		Antolo		Spencer	4526	4536	Response		
Seguin Electric	?	Boerne	TX	78006	Ralph Boehnke	(830) 379- 5844	(830) 379- 9271	No Response	
SLS Electric & Alarms	4901 McCullough	San Antonio	TX	78212		(210) 298- 4757	(210) 293- 5011	No Response	
Southwest Electrical Contracting Services	9435 East Loop 1604 North	Converse	TX	78109		(210) 568- 1632	(210) 568- 1672	No Response	
Springfield Electric	6800 Park Ten Blvd., Suite 125-N	San Antonio	TX	78213		(210) 834- 0557	(210) 256- 0000	No Response	
Stone Electrical Contractors	12832 Huntsman Lake	San Antonio	TX	78249		(210) 287- 0425	(210) 558- 7399	No Response	
Streamline Services	1019 Eddie Rd	San Antonio	TX	78220		(210) 359- 9700	(210) 359- 9738	No Response	
TD Industries, Ltd.	P.O. Box 819060	Dallas	TX	75381	Ben Houston	(972) 888- 9301	(972) 888- 9450	No Response	
TERO Technologies, Inc.	4283 Gate Crest	San Antonio	TX	78217	Doug Knapp	(210) 967- 4900	(210) 967- 4903	No Response	
Tim Smoot Electric Inc.	P.O. Box 790870	San Antonio	TX	78279	Allen O'Dell	(210) 496- 2004	(210) 342- 7257	No Response	
Timber Canyon Construction and Electric	1065 Stirrup Drive	Spring Branch	TX	78070	Don Impallari	(830) 438- 6369	(830) 438- 6369	No Response	DVSBE Agency Not Provided
Trevino's Electric Service	616 South Getty Street	Uvalde	TX	78801		(830) 278- 3655	(830) 278- 3694	No Response	
Triple R Electric, Inc.	P.O. Box 430	Schertz	TX	78154	ESTIMATOR	(210) 946- 5522	(210) 946- 9049	No Response	
Weber Electric	9793 IH-10 West	Marion	TX	78124	Larry Weber	(830) 914- 2297	(830) 914- 3210	No Response	
Wolverine Electrical Contractors Inc.	P.O. Box #682007	San Antonio	TX	78268	James Vasquez	(210) 828- 9976	(210) 522- 0517	No Response	DBE CA - Public Utilities Commission
Wolverine Electrical Contractors Inc.	P.O. Box #682007	San Antonio	TX	78268	James Vasquez	(210) 828- 9976	(210) 522- 0517	No Response	WBE CA - Public Utilities Commission
Wolverine Electrical Contractors Inc.	P.O. Box #682007	San Antonio	TX	78268	James Vasquez	(210) 828- 9976	(210) 522- 0517	No Response	MBE CA - Public Utilities Commission



**CITY OF SAN ANTONIO  
DEPARTMENT OF CAPITAL IMPROVEMENTS MANAGEMENT SERVICES  
CONTRACT SERVICES DIVISION**

RECEIPT OF ADDENDUM NUMBER(S) 1 IS HEREBY ACKNOWLEDGED FOR PLANS AND

SPECIFICATIONS FOR CONSTRUCTION OF

Salado Creek Greenway Canal Segment, Phase II - 410 to McAllister

FOR WHICH BIDS WILL BE OPENED ON May 13, 2009

THIS ACKNOWLEDGEMENT MUST BE SIGNED AND RETURNED WITH THE BID PACKAGE.

Company Name: Journeyman Construction, Inc.

Address: 601 NW Loop 410, Suite 210

City/State/Zip Code: San Antonio, TX 78216

Date: May 13, 2009

  
\_\_\_\_\_  
Signature

Sam Kumar, President

Print Name/Title



**City of San Antonio  
Economic Development Department  
Interdepartmental Memorandum**

**TO:** Debbie Sittre, Assistant Director, Capital Improvements Management Services

**FROM:** Anita Uribe Martin, Assistant Director, Economic Development Department

**COPIES:** Denise Shaffer, Contract Administrator, CIMS, Brandon Ross, Special Projects Manager, Parks & Recreation, Melissa Aguillon, Economic Development Manager, EDD File

**SUBJECT:** Good Faith Effort Compliance for the Capital Improvement Management Services, **Project: Salado Creek Greenway Central Segment, Phase II**

**DATE:** June 2, 2009

We have reviewed the Good Faith Effort Plan submitted by **Journeyman Construction, Inc. for the Capital Improvement Management Services Project: Salado Creek Greenway Central Segment, Ph. II.** The apparent low bidder has submitted contract amounts, which are reflected in the following percentages.

Total Project Cost	<b>\$3,396,675.00</b>	
FIRM NAME: Journeyman Construction, Inc.	<b>Certified: Yes (MBE)</b>	
Small Business Economic Development Advocacy (SBEDA)	Percent Utilized	Dollar Value
Small Business Enterprise (SBE)	<b>22.03%</b>	<b>\$ 748,287.50</b>
Minority Business Enterprise (MBE)	<b>69.59%</b>	<b>\$ 2,363,746.13</b>
Women Business Enterprise (WBE)	<b>0.53%</b>	<b>\$ 18,002.38</b>
African American Business Enterprise (AABE)	<b>0%</b>	<b>\$0</b>
<b>Good Faith Effort</b>	<b>Approved</b>	

If there are any questions, please feel free to contact Melissa Aguillon at (210) 207-3900. Economic Development is working with Siteworks Excavation, LLC and Site Source, Inc. to become certified the through the South Central Texas Regional Certification Agency which would increase the SBE and WBE goals respectively.

  
 Anita Uribe Martin  
 Assistant Director

## BID TABULATION SHEET

**Project/Item Name:** Salado Creek Greenway Central Segment, Phase II (410 to McAllister)

**Date Opened:** 5/13/2009

**Location:** Municipal Plaza Building, 114 W. Commerce, Plaza "B" Room

**Time:** 1:00 p.m.

Name of Bidder	Bond/Check	GFE	Base Bid	Alternate #1	Alternate #2	Alternate #3
G. G. & G General Construction, Inc.	Yes	Yes	\$ 3,768,388.00	\$ 32,500.00	\$ 9,300.00	\$ 182,425.00
KBAR	Yes	Yes	\$ 3,695,000.00	\$ 35,234.00	\$ 11,460.00	\$ 14,950.00
Jerdon Enterprises, L. P.	Yes	Yes	\$ 4,009,000.00	\$ 49,000.00	\$ 21,000.00	\$ 45,000.00
Weststar	Yes	Yes	\$ 3,900,000.00	\$ 65,000.00	\$ 30,000.00	\$ 355,000.00
Nelson Lewis, Inc	Yes	Yes	\$ 3,994,706.14	\$ 64,282.41	\$ 490,989.12	\$ 1,028,518.68
Sabinal Group	Yes	Yes	\$ 5,070,000.00	\$ 48,626.00	\$ 3,991.00	\$ 280,000.00
Shorty Inc, DBA Charlie and Company	Yes	Yes	\$ 4,100,000.00	\$ 45,205.00	\$ 13,750.00	\$ 50,000.00
Shannon Monk	Yes	Yes	\$ 4,466,000.00	\$ 68,000.00	\$ 17,500.00	\$ 346,000.00
MAC, Inc.	Yes	Yes	\$ 3,862,731.00	\$ 50,000.00	\$ 20,000.00	\$ 155,800.00
Journeyman	Yes	Yes	\$ 3,258,000.00	\$ 66,675.00	\$ 8,500.00	\$ 63,500.00

# Site Map

## Salado Creek Greenway - McAllister Park to Loop 410

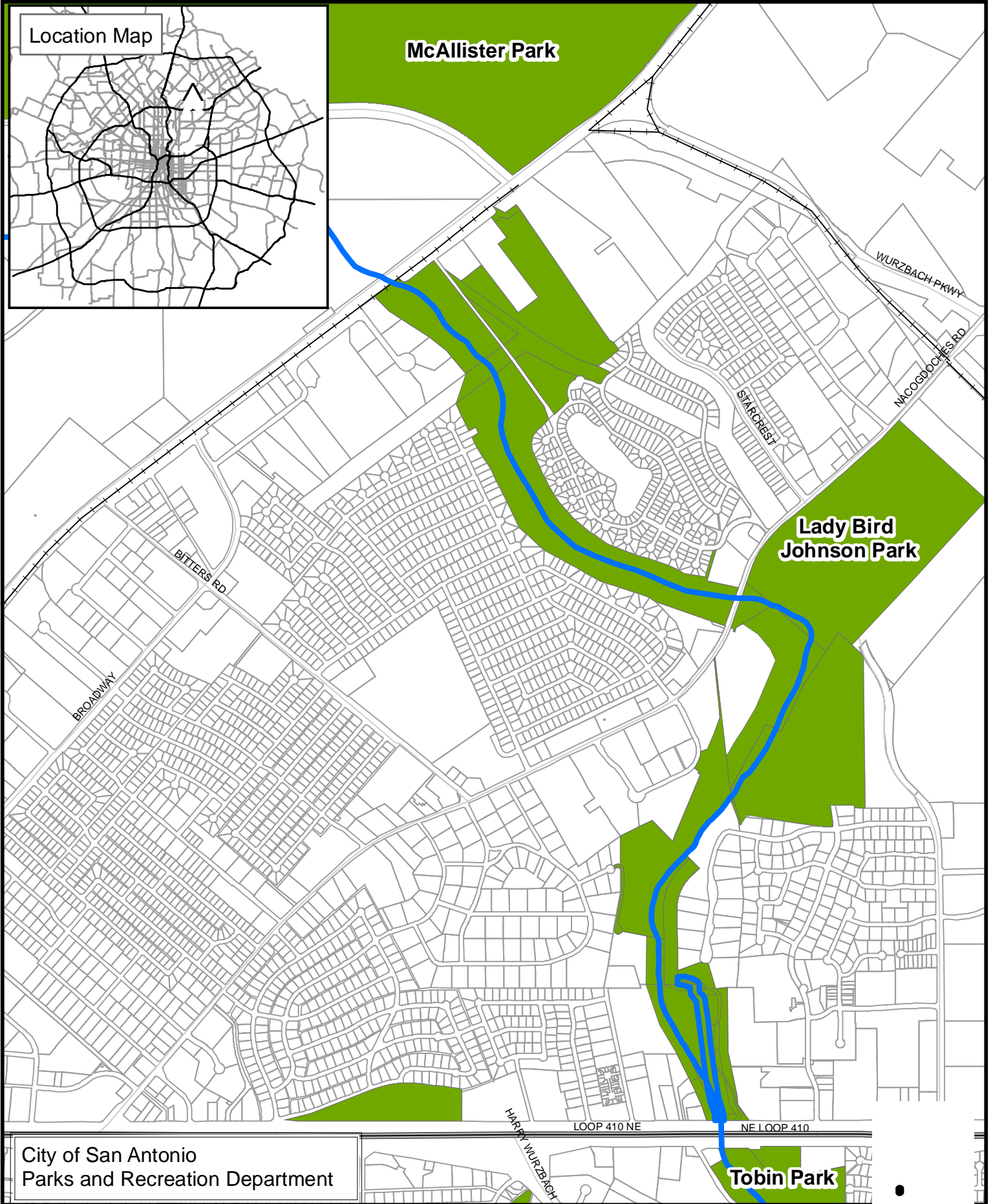

City of San Antonio  
Parks and Recreation Department

Tobin Park