

Experts discuss
narcotics

The New Morality

The Centennial Film

The Centennial Stamp

THE KEY

OF KAPPA KAPPA GAMMA

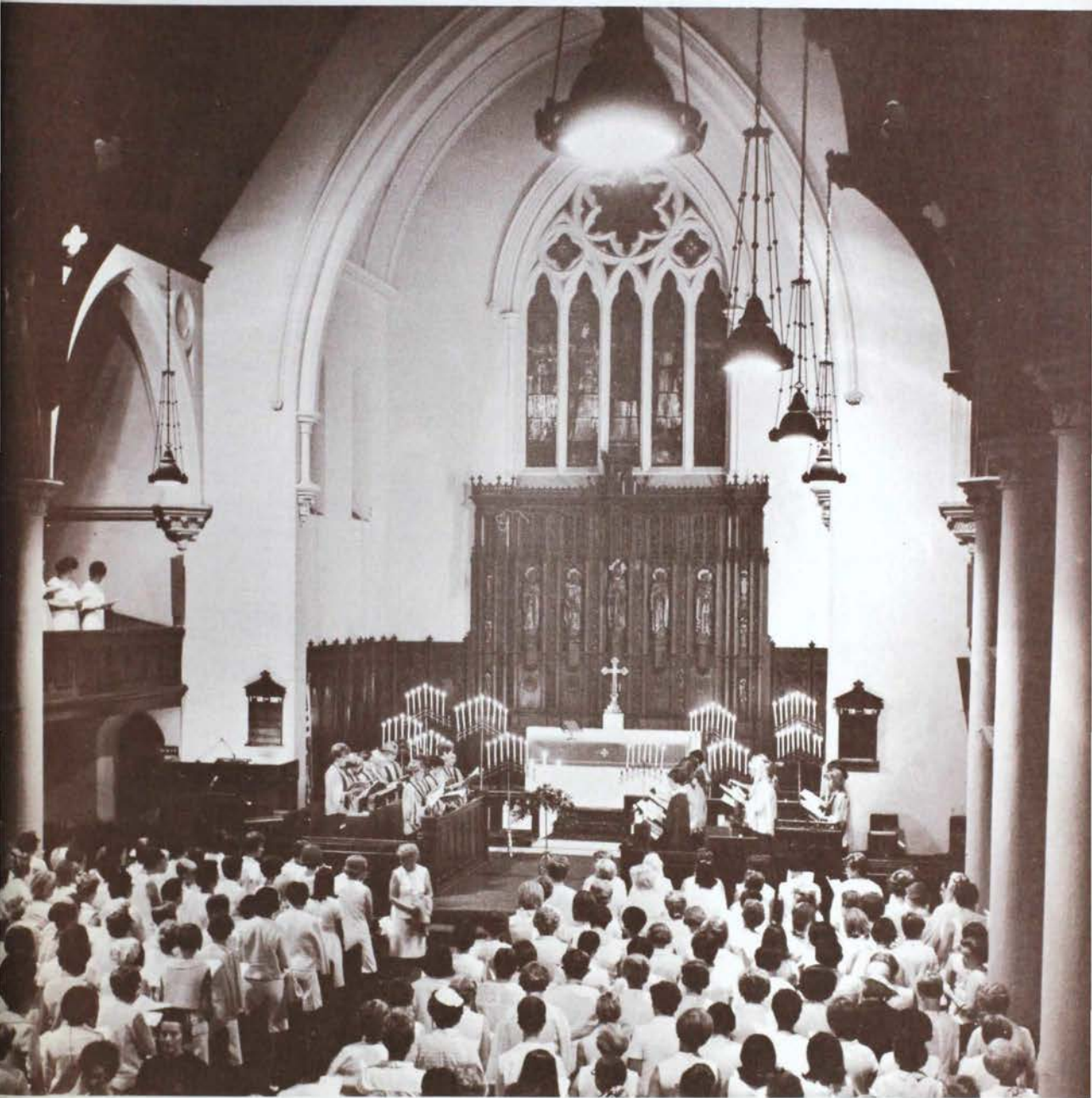

FALL 1968

“And God said, Let there be light: and there was light.” (Genesis 1:3)

Light from that first dawn continues to bless God's universe. The light of sun and moon and stars, electric light illuminating the lives of millions, or the light of the single candle you hold—all dispel darkness.

In time, the darkness of ignorance is dispelled by the light of knowledge. One such significant moment of enlightenment which occurred a hundred years ago opened wide the doors of institutions of higher learning formerly closed to women. Seeking to improve their new opportunities for education, some of those early college girls established the first women's Greek letter societies. The meetings they held were exercises in improvement. They prepared and read literary papers; they tried out musical and artistic talents; they debated and practiced oratory. The first reproof on record administered by members to a fellow member was reserved for the girl whose literary paper was judged not up to standards.

Today when Kappas light candles in Kappa ceremonies, they do so to symbolize the light they have promised to cherish throughout their lives. The lighted candles memorialize lives of women in all the Kappa chapters, since 1870, and the promises they make to uphold truth and goodness, faith and honor and reverence for God and His creations.

“The power of our light is great, for better or worse. It is greater when we band together as in a sisterhood than when we stand alone.”

(—Dr. Doris Seward, at the Candlelight Dinner, 1968 Biennial Convention.)

Public Relations Chairman

THE KEY

OF KAPPA KAPPA GAMMA

The first college women's magazine. Published continuously since 1882

Fraternity Headquarters 530 East Town Street, Columbus, Ohio 43216

VOLUME 85 NUMBER 3 FALL 1968

Send all editorial material and correspondence to the

EDITOR

Mrs. Robert H. Simmons
156 North Roosevelt Avenue
Columbus, Ohio 43209.

Send all business items to the

BUSINESS MANAGER

Miss Clara O. Pierce
Fraternity Headquarters
530 East Town Street
Columbus, Ohio 43216.

Send changes of address, six weeks prior to month of publication, to

FRATERNITY HEADQUARTERS

530 East Town Street
Columbus, Ohio 43216.

(Duplicate copies cannot be sent to replace those undelivered through failure to send advance notice.)

Deadline dates are August 1, September 25, November 15, January 15 for Fall, Winter, Spring, and Summer issues respectively.
Printed in U.S.A.

THE KEY is published four times a year (in Fall, Winter, Spring, and Summer), by George Bauta Company, Inc., official printer to Kappa Kappa Gamma Fraternity, Curtis Reed Plaza, Menasha, Wisconsin 54952.
Price: \$.50 single copy; \$3.50 two-years; \$15.00 life.

Second class postage paid at Menasha, Wisconsin, Copyright, Kappa Kappa Gamma Fraternity 1968.

- 3 A Welcome to the new President
- 5 Kappas arrive at Convention
- 6 Meditation
- 7 The state of the Fraternity
- 9 Discoveries, 1968
- 10 Reference System studied
- 11 Experts discuss Narcotics
- 14 "The New Morality"
- 16 Alumnae Day activity
- 20 Kappas of Achievement
- 23 Shryock Gavels
- 24 Magazine Awards to Alumnae
- 26 "Counseling Today's Undergraduate"
- 30 New Field Secretaries
- 31 Active chapters rewarded
- 38 New officers and chairmen
- 41 The Centennial Resolution
- 42 Centennial project on target
- 44 The Centennial film
- 46 The Centennial Stamp
- 48 Every Kappa can support Fund
- 65 Career Corner
- 67 Kappas Abroad
- 83 In Memoriam
- 85 Fraternity Directory

COVER: The traditional Memorial Service was held Sunday evening during Convention week in beautiful Trinity Episcopal Church. The candlelight ritual was conducted by director of philanthropies, Martha Galleher Cox, who acted as ritualist. Names of 540 Kappas deceased during the past biennium were read. Special mention was made of three former council members who have died: Georgia Hayden Lloyd-Jones, H-Wisconsin, National Director of Provinces, 1924-26; National President, 1926-30; Marion Ackley Chenoweth, B Δ-Michigan, National Vice-President, 1922-24; and George Challoner Tracy, H-Wisconsin, Grand Treasurer, 1904-06, Grand Secretary, 1906-08.

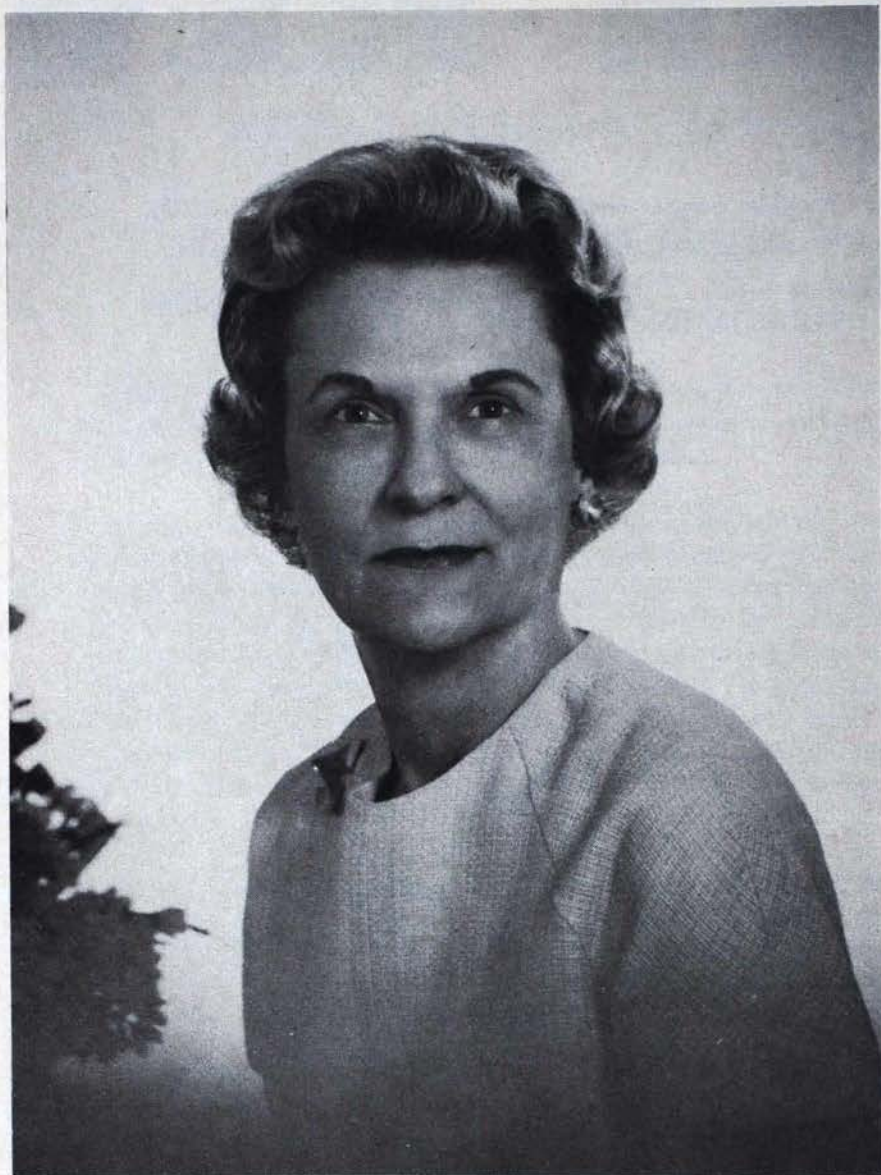

LOUISE LITTLE BARBECK
Gamma Phi-Southern Methodist University
Thirtieth President of Kappa Kappa Gamma

A welcome to the new President

Louise Little Barbeck of Dallas, Texas was elected the thirtieth president of Kappa Kappa Gamma by the 1968 Fraternity Convention at the Sheraton-Columbus Motor Hotel, Columbus, Ohio. We commend the convention's excellent choice . . . welcome "Lou" as a dynamic Kappa asset already known to many from her years of fraternity service . . . and seek to briefly introduce her to all of you who will be sharing her enthusiasm and vision of and for Kappa these next two years.

Southern Methodist University in Dallas was Lou's alma mater where she received her B.A. degree and was a member of Gamma Phi Chapter. She's been serving the Dallas alumnae ever since. Treasurer in 1947 and president of the Alumnae Association in 1948, she was president of the house board in 1949-50 when SMU found itself in *Life* magazine and other publications because of a fraternity first: 11 chapter houses were built at one time at the university, the Kappa house among them.

The year 1955 found Lou as Theta Province Director of Chapters. In 1956 she was appointed Chairman of Chapter Programs. She was elected to the Fraternity Council as Director of Chapters in 1958 and again in 1960; Director of Membership in 1962; Vice-President in 1964 and again in 1966; and now President. She is also an alternate to the National Panhellenic Conference and has represented Kappa at the National Association of Women Deans and Councilors meetings.

Lou has served her community and country in many other capacities, among them as staff assistant with the Red Cross in Dallas and Washington, D.C. during World War II. On a voluntary basis she assisted the Dallas Alumnae Association staff of the Cerebral Palsy Clinic for a number of years. Currently, Lou is on leave of absence as a staff assistant at Children's Medical Center in Dallas. She is a member of Lakewood Country Club, Tanglewood Hills and a book review club.

Four grandchildren are Lou's number one hobby. She is currently enlarging her home in anticipation of visiting time at grandmother's. Her two daughters, Kappa graduates of the University of Texas, are Ann Barbeck Woods of Shawnee Mission, Kansas and Sally Barbeck Cecil of Paris, Texas. The Pennywise Investment Club has been a stimulating "education" as well as hobby, too, Lou says.

So once again Kappa is blessed with outstanding leadership from one who truly gives of herself in every facet of a busy life. We're grateful Louise Little Barbeck has consented to serve her fraternity in this its highest office and are looking forward to reaching with her toward those high goals and aspirations she has for Kappa Kappa Gamma.

by MYRTLE OLIVER ROEVER
Γ I-Washington University

HELEN VAN HARTMAN ELLIS
Θ-Missouri

S H E R A T I O N



Kappas arrive at Convention



Happy faces arrive at Port Columbus.

The city of Kappa's Fraternity Headquarters was the site of the Forty-Seventh Biennial Convention held in the Sheraton-Columbus Motor Hotel June 13-19.

Located in the heart of America, Columbus, Ohio was selected for the 1968 Convention because of its easy accessibility and central location. The change from the traditional resort site to a large city was evident in the modern motel located in the center of downtown Columbus and within walking distance of the State House, capitol of Ohio.

Of great interest to Kappa delegates and visitors was the tour of Kappa Kappa Gamma Headquarters at 530 East Town Street. The historic Victorian home has been completely restored since the fire in 1965 and many of the historical gifts and antique furniture lend a Victorian atmosphere to the lovely home. In contrast are the modern offices and equipment which carry on the internal workings of the Fraternity. Members of the Columbus Alumnae Association served as hostesses for tours through Headquarters.

Columbus was also the convention site of the Fifteenth National Convention in 1900.



Room assignments and registration take up most of the first day's activities.

A warm greeting for the alumnae delegates and visitors.



Looking skyward in front of the modern Sheraton-Columbus Motor Hotel are Jane Emig Ford, B N-Ohio State (right), who was in charge of photography at Convention, and her assistant, Jane R. Douglass, B N-Ohio State, a member of Fraternity Headquarters staff.



Meditation-

“You are the light of the world. A city set on a hill cannot be hidden. Neither do men light a candle and put it under a bushel, but put it on a candlestick and it gives light unto all that are in the house. Let your light so shine before men that they may see your good works and glorify your Father which is in Heaven.” Matthew 5:13-16.

When you arrive at the border of a strange country you are met by customs men who ask: What have you to declare? You open your trunks and your suitcases and there amid the everyday clothes and personal trivia you come upon special things worthy of your attention and that of the customs men.

In early summer young people are going out from universities and schools. They are entering strange countries. They have treasures and useful things to declare.

The knowledge they have stored away will help them bring this new world into focus. The thoughts, feelings and emotions which they have accumulated will control their behavior. How they put together knowledge, thoughts and actions will decide their standards of living and their happiness.

At this significant point in time, the future is not a book that can be read at leisure, but a journey which forces itself upon you day after day. It is a journey on which every skill, every wise thought, every rule of behavior and every ounce of stored-up power will be put to use.

It is characteristic of intelligent people that they live largely in the future, mapping out the route to be taken, working toward realization and their aim; all this is part of the joy of living.

The great thing is to advance so that you feel at the end of your career you have in some measure fulfilled the potentialities that you now believe yourself to possess.

To every man there openeth a way and ways and a way. And the high soul climbs the high way, and the low soul gropes the low, and in between on the misty paths the rest drift to and fro. But to every man there openeth, a high way and a low, and every man decideth the way his soul shall go.

Convention devotional given by
JANET ELIZABETH BUTTON
B Ψ—University of Toronto active

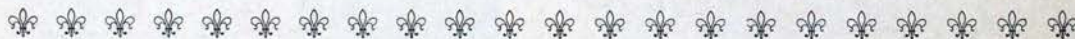

The state of the Fraternity

*Excerpts from the biennial report of the Fraternity President
Frances Fatout Alexander*

The biennial report of the Fraternity President includes a compilation of reports of the Council officers and Fraternity chairmen. Highlights of these reports are excerpted for KEY readers.

"The Fraternity Vice-President is responsible for the fraternity appreciation program in the active chapters. . . . This year's format was changed and the approach was to the chapter council to evaluate its chapter in the special areas of national affiliation, standards, pledge training, ritual and membership. The response was good and the information gathered will prove helpful to officers and chairmen as they plan for future programs.

"An exciting new program of this biennium was the establishment of the Associate Council Seminar, under the direct supervision of the Directors of Chapters and Alumnae. The 24 province officers who play such a vital and important part in communicating with actives and alumnae on the local level, were brought into Columbus last June (1967) for an intensive training session with the Council and chairmen. The results were immediately apparent in the work of the Associate Council this year. . . .

"Over 90 percent of all Kappa chapters were found to be in top or good condition on their campuses. One area carefully scrutinized was scholarship. . . . Our chapters still rank among the top three with 17 in first place, 16 in second and 12 chapters in third on their respective campuses. Kappa is concerned that the individual achieve her greatest potential. In a day when woman-power is essential, the goal should be to assist each member to realize fully her educational opportunities. . . . Structured scholarship programs are the suggestion for the formation of good scholarship habits. . . . Good scholarship does not generally happen by accident; it must be aided and encouraged and stimulated. . . .

"For over eight years now, Kappa has attempted by way of its Fraternity Cultural

Program to help its chapters create an intellectual awareness beyond the classroom. . . . Hopefully, the Cultural Chairman may be able to inspire some of these who still lag, although she reports the growth and development of this program is fantastic during this biennium.

Fraternity officers are always interested in what we call "Upgrading the pledge program," through new ideas and new techniques. Since no one program can meet the needs of all



President Alexander as she greeted guests at the Council Reception the opening evening. The Fraternity is delighted to hear that Mrs. Alexander has agreed to accept the chairmanship of the Fraternity Research and Advisory committee. The Key, on behalf of the Fraternity, extends thanks to her for the fine leadership she has given to Kappa Kappa Gamma as Fraternity President the past four years.



Seated at speaker's table during President's Banquet, left to right, Barbara M. McCarthy, $\Delta\Delta$ -McGill, active delegate who gave the toast to the President of the United States; Rheva Ott Shryock, B A-Pennsylvania, Fraternity Parliamentarian and past Fraternity President; Sarah Harris Rowe, T-Northwestern, ranking Grand President at convention.

chapters the Chairman recommends greater flexibility and an evaluation of the program in an effort to offer that needed flexibility.

"Kappa is a life-time organization for women. One is never more aware of this until she reads the reports of the work being carried on by the 359 alumnæ groups of this Fraternity. . . . At most, one may enjoy four years of active life, but one's entire adult lifetime is spent as an alumnæ member.

"The Director of Alumnæ feels that the time and interest given by our members in the service of others, provides the basis for the immense pride felt by all Kappas. . . . It is not by accident that Kappa Kappa Gamma has many more alumnæ groups than any

other like organization. That spark of loyalty and challenge, struck during active days has blazed into a flame that warms and gives added meaning to alumnæ years. . . .

"The Director of Philanthropies reports that philanthropic expenditures for this biennium have totaled \$106,921.13. This includes 80 undergraduate scholarships, 108 emergency grants, 27 fellowships, four foreign study fellowships, nine foreign student scholarships, 30 rehabilitation scholarships, and 13 graduate counselor scholarships for a total of 271. . . . The Rose McGill Fund has assisted 19 ill or needy members. . . . Scholarship grants are provided almost entirely by gifts.

(Continued on page 93)

Special guests at President's Banquet head table, left to right, Eleanor Goodridge Campbell, B M-Colorado, chairman of Finance Committee and past Fraternity President; Dr. Doris M. Seward, Δ -Indiana, chairman of Centennial Scholarships; Jill E. Irvin, B N-Ohio State, active delegate who gave the toast to the Queen.



Discoveries, 1968

*A condensation of the Keynote address by Dr. Noah Langdale,
President, Georgia State College*

From the outset I want to typify what I consider the reason that it is necessary for someone to sound the note of the columbine idea of the American dream, Discoveries. . . . Either we are going to live in the Western World under the Jewish-Christian Code and continue to make discoveries or else we are going to retreat back into and abandon the thought that man has to make any discoveries. . . .

On the one hand is the American dream and what it stands for, including the formation of a woman's fraternity in 1870. On the other hand is the withdrawal, sneeringly and sarcastically, into one's own concept of self-sufficiency. . . .

Man must take time to make discoveries and give birth to our world dream of the American concept, of going out and doing and being. . . . What I am saying is that our country's greatness lies in the fact that we discovered that man could worship God freely. We discovered that he had rights, privileges and immunities, the ability to do his work and have its rewards. And finally the discovery that he could trust the common man with the right to vote and make decisions. . . .

We have made discoveries in the laboratories of human affairs and studies of sociology and philosophy. For seven thousand years mankind has had each generation growing up with the young imitating their parents. . . . Do you realize that for the first time in seven thousand years our discoveries tell us the young no longer imitate their parents. They imitate their peers; they imitate each other. This is what is behind much of what you have seen and heard. This is the breakdown where it is said, when the students come before me, "I cannot talk to my father and mother." . . .

Man today wants to destroy 2000 years of Jewish-Christian progress and 6000 years of development, freeing the soul and freeing the

choice, giving him rights and privileges and immunity, the right to have this selection which makes you what you are today. . . . When Mr. Robert Ruark wrote of Africa today and the changing times, he entitled it "Something of Value," because, and I paraphrase the opening content where he says, "If a man comes and breaks the goods and changes the life of another, he should leave something of value in their place." I think the greatest aspect of your service as an organization in modern world thinking is to give something of value, to give the best grade ever made, to give us the finest scholarships ever developed, to provide for us the newest motivational patterns of involving the human education of our time. . . .

If any chapter house or segment of this mother-body wishes to destroy the due process of conserving the best of the past or making the best of the future from what we have now, you will have destroyed the chance

Dr. Langdale at the rostrum.



to make the great discovery which I will make for you, that you cannot throw away your protocol, your procedure and the balance of the wisdom which makes your rules of conduct. . . .

I ask you to be your brother's brother and to know the dream of our country. To practice the due process of your great mother-body and I ask you to understand that if you follow a false God, to some extent imitating each other, then your experience is limited and your wisdom is less. . . .

You have a group of people ranging from 16 to almost 90. You will belong to this organization all your life. You cannot possibly ever forgive yourself for dishonoring it. . . .

You are going to protect the American dream with your right, privileges, power by due process. You are going to cooperate, considering your mother organization and your chapter regulations. Either you are going to

live in a pristinely pure sense more-or-less or you are going to drop out and turn off. Or you are going to succeed magnificently or you are going to fail miserably. That is the greatest discovery you can make. . . .

Those who were founders in 1870 and whose names you sit here and honor, expect you to make your choice and you are going to make discoveries. You are going to have to discover how and why these matters of human involvement in such form were originated and where they are still important. . . .

I close with the words of the great commoner, Mr. Abraham Lincoln. Mr. Lincoln said this statement to the Congress of the United States, "You shall either nobly save or you will meanly lose the last best hope of earth." You in this room shall either nobly save or you will meanly lose the last best hope of earth which is the American dream. . . .

Reference System studied



Members of reference study committee, left to right: Jenny Ferguson, B E-Texas, active; Vivian Vaelker, Δ A-Penn State, active; Donna Dorland Cate, E-Illinois Wesleyan, alumnae; Priscilla Slaybaugh Schultz, I-DePauw, alumnae; Molly Moody Isaacson, Γ I-Washington U., alumnae; Patricia Guilfoyle, H-Wisconsin, active; and Harriet L. French, B T-West Virginia, chairman.

about this of

A report of the reference study committee was made to the convention by Harriet L. French, chairman. She explained that the committee was appointed by the Fraternity Council in the spring of 1968, to study the reference system and to make recommendations to the 1970 convention.

The committee, in addition to the chairman, consists of representatives from three active

chapters, and three alumnae with different backgrounds in the various phases of membership selection.

The committee met prior to convention and during the week conferred with actives, alumnae, and officers upon request. An open meeting of the committee was held to afford all in attendance to ask questions and to make recommendations.



President Alexander with members of narcotics panel, left to right, Dr. Arthur Tye, Dr. John Bonner, Dr. Wendell Butcher, Dean Margaret Forsythe.

Experts discuss narcotics

The problem of narcotics on today's college campuses was discussed by a panel of professionals and experts in their fields. Heading the panel was Dr. John Bonner, executive dean for student relations at Ohio State University.

The subject was examined from three points of view: the pharmacologist, the psychiatrist and the college administrator.

Dr. Tye

Dr. Arthur Tye, professor of pharmacy at Ohio State, opened the panel with the pharmacologist's point of view. He said:

"Drugs have become a major problem since World War II. With the growing sophistication among people, a great deal more is known about drugs.

"With this increasing sophistication, there has been abuse of drugs. People are interested; they want to know what drugs will do. The greatest increase in the mis-use of drugs has been with barbiturates and amphetamines.

"The barbiturates are central nervous system depressants. The modern physician could not do without them, but improperly used, they can lead to a great deal of damage.

"Amphetamine is a very useful drug if you want to stimulate the central nervous system. On the other hand, you can imagine the possibility for abuses are very great. Among college students for years there have been certain abuses of amphetamines.

"Many children get their start on drugs by inhalation or sniffing of glue, model airplane cement, gasoline, lighter fluid, nail polish or similar products. Inhalation of these agents initially achieves a pleasant excitation which is followed by drowsiness, dizziness and a noticeable slurring of the speech. While the local signs of irritation are obvious, organic damage to the central nervous system, liver, kidney and bone marrow is hidden and serious damage or sickness can arise.

"There are many individuals who begin their drug dependence with marijuana. Most of the users are thrill-seekers, intrigued by the idea of doing something illegal. Under the influence of marijuana, time, distance and

sound are magnified and the person undergoes intoxicating dreams. Our primary concern is not an abuse of marijuana per se, but it is the experience marijuana leads to, to the more serious form of drug use.

"Certainly, the current fad of experimentation with psychedelic and hallucinogenic drugs has blossomed into a very serious problem. LSD is the most potent of the hallucinogens. The effects of a given dose are influenced by previous experiences, immediate environment and expectations of the subject. Of all the senses, vision is most affected. There is a profound feeling of insight and revelation. The principal problem seems to arise from a bizarre "bad" trip which often results in permanent disorganization.

"I do feel as a pharmacologist, that drugs are substances which cannot change the human being. All they do is change the fundamental processes. They may modify them, speed them up, slow them down, distort them. There are many things in this world which will increase our insight and broaden our experience, but not drugs, because drugs do not really broaden, they merely distort."

Dr. Butcher

The psychiatric view of narcotics was next reviewed by Dr. Wendell A. Butcher, a consulting psychiatrist for Ohio Wesleyan. His comments follow.

"In my experience and in the experience of fellow psychiatrists throughout the country, it has been that the people who become abusers of drugs are people who have a personality defect which they express by a desire in some way to change their environment, to distort their environment in a way by which they can feel more comfortable."

"The major problem with the amphetamine products is the psychological dependence which a person acquires as a result of the stimulation the drug has given. If the drug is removed, we are very likely to run into a prolonged depression which may go on for several months and they do require quite frequently, hospitalization and definitive mechanisms that we use to treat any depression.



Flag Bearers, left, Janice Johnson, Δ B-Duke, visitor, and Mary Louise Lehman, Γ P-Allegheny, graduate counselor, lead the convention precessional.

"LSD, as you know, has been a popular drug to avoid reality, to get hallucinations. We are finding, however, that the after-effect of LSD seems to be very disturbing. There is the phenomenon known as the flashback to users, which is a recurrence of the hallucinogenic experiences without the drugs. To the best of our knowledge, this can happen any time up to a year, a year and a half after the person has stopped using LSD.

"I want to talk about the extent of the use of marijuana in the United States today. It has been estimated that 60 per cent of the college students of today have tried marijuana. Of those who tried it, relatively few

become heavy users. There are three very strong reasons to avoid using marijuana: The lowered production of the individual who becomes a heavy user; the possibility of this being the beginning of a series of steps which lead perhaps to the use of one of the so-called hard narcotics, morphine, heroin, etc; and the significant point that people who have used marijuana have a reduced sexual drive."

Dean Forsythe

Dean Margaret Forsythe, dean of women at Ohio Wesleyan, gave the college administrator's view on the drug problem. She commented:

"First, what are the reasons that make drugs so attractive? One is the age-old interest in the forbidden. A second is rebellion. A third, is that people, who by their own admission do try marijuana (perhaps LSD,) will be likeable. You find them very personable. You will consequently deny everyone who says to you this is a bad route to take.

"A fourth reason is they provide an escape even from one's self or perhaps an improvement, in the user's mind, in one's self. A fifth reason, the experimental interest in anything which is new. I think one thing, too, is the fact that we are in a pill-taking society. We have a limited degree of tolerance for any discomfort.

The biggest thing is the need for education, the need for early education of people who can't handle themselves or life. This means perhaps a closer working together between us and pledge supervisors. We also need something which helps us identify the root of the problem. We need to know what the dimensions are and what campus opportunities need to be expanded. People should have a chance to sit around after dinner discussing and illustrating these things.

"You should be at a place where ideas are conscious, rational and where you explore critically. We can't stipulate where this challenge is going to lie, but we hope we can expand the various possibilities for it, which are apart from the drug user. I would submit that for the college student who is critically thinking and looking at her environment, there are

things we can do which do not involve us in continuing the pill-taking society."

Dr. Bonner

In closing the panel discussion, Dr. Bonner made the following remarks:

"I think we have to bear in mind when we are talking about these young people of active chapters, and I am talking to the alumnæ now, that it is the finest college generation

(Continued on page 43)

Iota Presents Rituals

Several old rituals were presented to President Alexander by Joy Fauver of Iota chapter, DePauw. The rituals had been found in their archives and will be placed in Fraternity Headquarters.

On accepting the rituals, Mrs. Alexander said, "These are old, old hand-painted initiation rituals. They are very, very priceless and precious to us and they should, of course, be in our Fraternity Headquarters with our other memorabilia."

Iota delegate Joy Fauver and President Alexander.





Jenkin Lloyd Jones speaks on "The New Morality" at convention. Seated are President Alexander, left, and Director of Chapters Lane.

"The New Morality"

*A digest of the Convention talk
by Jenkin Lloyd Jones, editor and publisher, Tulsa Tribune*

"The New Morality" was discussed by Jenkin Lloyd Jones, editor and publisher of the *Tulsa Tribune*. Mr. Jones was introduced by President Alexander as a Kappa son, a Kappa husband, a Kappa brother, a Kappa brother-in-law and a Kappa father-in-law. Parts of his speech follow.

"One of the big arguments in favor of the new morality is that it will end hypocrisy. Obviously, it would be ridiculous to be hypocritical if no one cared how you behaved, but as long as there are rules and such things as acceptable codes of behavior, some people are going to violate them and pretend that they didn't. . . .

"Gradually we have been knocking the hard edges off the stone tablets that held the Ten Commandments. Among too many of our people the word is out to despise the 'squares.' There is admiration for the angle-player, the corner-cutter and the fast dealer. . . .

"I am disturbed at the new nihilism. I am disturbed at the number of preachers who have spent the last few years peddling the doctrine that it is a high and noble thing to violate any law with which one disagrees. . . .

"I am intrigued at the avowed campaign by the so-called 'Students for Democratic Society' to take physical control of American colleges and universities. Theoretically, this is in the interest of total freedom, although oddly, the SDS led the mobs which shouted down Dean Rusk and General Hershey. This seems a rather selective form of freedom. . . .

"The human sexual dilemma is a very old and very great one. . . . The older civilizations have experimented in all directions many times, so the man who talks about a 'new morality' has been cutting his history classes. . . .

"The so-called 'new morality' won't work. At least it won't work with human-kind in its present state of evolution, and evolution moves slowly. It won't work because it isn't new. There is nothing in it that hasn't repeatedly failed within recorded history. It has produced chaos and confusion and social disorganization and heartbreak. It is the most alluring fraud of the moment only because a distressing number of intelligent and even educated people don't seem to understand what has gone before.

"I presume we could try it for a while and eventually recover until some stronger, more Puritanical civilization took us over which is usually the history of civilization, but the hang-over of Puritanism, which a binge of licentiousness eventually produces, is itself a cruel sickness.

"The true aim of civilization is not to swing between extremes of behavior but to seek that level of law performance and pleasure in which safety is assured, in which prosperity is promoted, talents flourish freely and the children know who papa is.

"At the entrance to the primrose path of the 'new morality' there is a sign. It reads: 'To Nowheresville.' I doubt if we'd even enjoy the trip."



Members of the convention registration committee worked long and late hours. They were, left to right, Isabel Locke Heinke, B N-Ohio State; Ardis North Hamilton, B N-Ohio State; Jean L. Schmidt, Δ Δ-Miami U.; Joyce Thomas Fuller, Δ T-Georgia; Nan Kretschmer Boyer, B M-Colorado; Catherine Alt Schultz, Ψ-Cornell. Not pictured was Virginia Harper Meeks, Γ K-William and Mary.

Kappas were warmly greeted as they arrived at convention by members of the hospitality committee, seated, left to right, Agnes Guthrie Favrot, B O-Newcomb; Sarah Harris Rowe, T-Northwestern; Marie Bryden Macnaughton, Θ-Missouri; co-chairman Katherine Nolan Kammer, B O-Newcomb. Back row, Verlie Carmichael Piers, Δ Δ-McGill; co-chairman Hazel Round Wagner, Δ Z-Colorado College Jeannette Greever Rustmeyer, Ω-Kansas; Beatrice Woodman, Φ-Boston. Other assistants were Helen Snyder Andres, B II-Washington; Eleanore Goodridge Campbell, B M-Colorado; Diane Miller Selby, B N-Ohio State; Heloise Smartt Brenholts, B Θ-Oklahoma; and Harriet Day Bricker, B N-Ohio State.

Colorful decorations for special dinners were made by members of the social committee, left to right, Chairman Dorothy McCampbell Nowell, B Ξ-Texas; Patricia Stanceu, B N-Ohio State, Carolyn Carlisle Phelan, Γ II-Alabama; Martha Youngman Fishel, Γ P-Allegheeny; Charlotte Reese Copeland, B Γ-Wooster; Nadine Berry Bivens, B N-Ohio State; Emma Hosmer Miller, Δ Δ-Penn State.



Behind the Scenes

Columbus Kappas, actives and alumnae, acted as hostesses and tour guides to visiting sisters. Left to right: Nancy Robinson Henry, Jean Schmidt, Δ Δ-Miami U., Ann Baird Millard, Γ K-William and Mary, Anita Folkerth, Γ Ω-Denison, Nancy Gerhart Brightman, Δ Δ-Miami U., Miriam Wick, Judith Fenton, Joellyn vonHaam Yoeder, Donna Peterseim, Sue Meeth, Nancy DeLor Bringardner, Mary Caroline Barnard Newton Γ Δ-Purdue, Sally Moore Nitschke, Jane Pollard Gould, B M-Colorado (convention tour chairman), Marjorie Kidd Meade, PΔ-Ohio Wesleyan, Dianne Miller Selby, All B N-Ohio State unless otherwise noted.



Alumnæ Day activity



Clubs: (seated) Lambda PDA Egerton (accepting for Piedmont-Carolina); Mu PDA Crockær (accepting for Gainsville); (standing) Josephine Frawley Yantis, B M-Colorado (Decatur); Beta PDA Koke (accepting for Lehigh Valley); Theta PDA Curry (accepting for Midland); Eta PDA Baldwin (accepting for Powder River).

The Director Reports

Director of Alumnæ Carol Engels Harmon presented her biennial report during the Alumnæ Day program.

"Today, there are 18,072 dues-paying members who are represented by 359 alumnæ associations and clubs in the United States, Canada, England and Mexico.

"The biennium 1966-68 was again a period of record accomplishment. Total alumnæ membership shows an increase over two years ago, giving a new record of paid alumnæ members.

"During the biennium seven new alumnæ clubs St. Joseph-Benton Harbor, Michigan; Jefferson City, Missouri; Flagstaff, Arizona; Huntington County, Indiana, Indian River, Florida, Broward County, Florida; and Mexico City, Mexico Northern Orange County, California and Princeton, New Jersey changed to associations. Eight clubs and two associations found it necessary to disband, resulting in an overall decrease of three groups. There are now 176 associations and 183 clubs.

"Contributions to the fraternity's philan-

(Continued on page 17)

McNaboe Awards

Winners of the Almira Johnson McNaboe Awards were announced by Dorothy Sherman Stokes, former Province Director of Alumnæ in Kappa Province and present assistant to the Director of Membership. These awards went to the alumnæ associations and clubs which had excelled in organization and service during the past biennium.

CLUBS:

Piedmont, North Carolina, winner, awarded for outstanding effort, enthusiasm and interest and for a very ambitious and successful ways and means project.

Gainesville, Florida, runner-up, awarded for expansion of goals and activities, dynamic, efficient leadership and great enthusiasm for Kappa.

Decatur, Illinois, honorable mention, awarded for their great strides forward in appreciation of Fraternity.

Lehigh Valley, Pennsylvania, honorable mention, awarded for over-all excellence and the fostering of Panhellenic spirit.

Midland, Texas, honorable mention, awarded for efforts and achievements in fostering Kappa standards and Fraternity public relations.

(Continued on page 18)



Associations (under 50): Alice Schwab Boyer, Γ Ξ -California at Los Angeles (Arcadia); Marcia Hall Johnson, K-Hillsdale (Richmond); Nancy Upshaw Egerton, Δ B-Duke, (Lambda PDA); Margaret Seney Morrow, K-Hillsdale (Hillsdale).

thropy program amounted to over \$52,000.00 this year, an increase of nearly \$20,000.00 over last year. Substantial gains were reported from every province.

"For the third consecutive year, Beta Province, with 26 alumnae groups, has achieved 100 per cent participation in contributing to Kappa scholarships and assistance programs.

"The total funds contributed locally for philanthropic programs are slightly over \$100,000.00. Add to this the 85,000 hours of personal service given as labors of love for our fellow man, and it is easy to see and point with pride at the difference our activities as Kappas make to those less fortunate than we.

"Active chapters received gifts totaling over \$42,000.00 during the biennium. Sums are donated as scholarship loans; leadership awards are presented; snacks and meals for rush parties, exam days and fraternity celebrations are happily supplied.

"We can't overlook that great ingredient that the active chapters give us—you give us alumnae. You give us our strength. You give us our hope for the future and you give us our leaders.

"I did a tally last month when the new alumnae officer list arrived and found a beautiful pattern of chapter representation reflected among our alumnae presidents. Five particular chapters are the Kappa "birth-place" of 60 alumnae presidents serving this year. They are: Beta Xi, University of Texas,



Associations (50-100): (seated) Elizabeth Bemus Wylie, Δ A-Penn State (Richardson); Karen Newbold Wood, M-Butler (Memphis); Shirley Mertz Arther, Γ P-Allegheny (Buffalo); (standing) Gretchen Wolff Schupp, Φ-Boston (Ann Arbor); Kappa PDA Zahn (accepting for Tucson); Catherine Chamberlain Cory, Β II-Washington (Spokane).

with 14; Delta, University of Indiana, with 13; Gamma Nu, University of Arkansas, with 12; Beta Theta, University of Oklahoma, with 11; and Iota, DePauw University, with 10.

"The alumnae will continue to seek programs and projects that fit the image of our goals for the future. Our objective is not one of ever-increasing activity and fund-raising for the sake of higher records, but to preserve and provide further expansion of the purposes for which our fraternity was formed.

Associations (100-200): (seated) Dorothy Egnor Chestnutt, Γ Δ-Purdue (Pasadena); Betty Hamilton Busey, Β N-Ohio State (Northern Virginia); (standing) Barbara Leonard Smith, Β Ξ-Texas (Austin); Mary Cone Ramella, Δ T-University of Southern California (Southern Orange County); Elaine Richert Anderson, Β Δ-Michigan (North Woodward); Merle Overholt Cameron, Β Ψ-Toronto (Toronto).

Associations (over 200): (seated) Ruthann Stanfield Thomas, Β N-Ohio State (Columbus); Doris Dickey Fehr, Γ A-Kansas State (Dallas); (standing) Martha Hodson Erwin, Β Ξ-Texas (Houston); M. Anne Smith Davis, Γ X-George Washington (Denver); Joan Herrin Hancock, M-Butler (Indianapolis); Ann Lutz Shirtz, Γ II-Alabama (Philadelphia); Carolyn Steele Stauffer, I-DePauw (Kansas City).





Kappa Mothers and Daughters At Convention

Row 1, left to right: Carroll Lowitz Hayes, B Δ-Illinois; Carroll Dyrenforth Lowitz, T-Northwestern; Helen Lowitz Helper, T-Northwestern. Row 2: Sue Curry Whittaker, I-DePauw; Caroline Buckner Newell, Δ-Indiana; Eloise Dreisbach Beardsley, Δ-Indiana; Sara Jean Benckart, Δ-Indiana; Frances Heinze Winslow, Δ E-Rollins; Jane Littick Bridgins, PΔ-Ohio Wesleyan; Elizabeth Schnaiter Carpenter, Δ-Indiana; Sarah Schnaiter Lugar, T Δ-Purdue; Barbara Hazard, PΔ-Ohio Wesleyan; Barbara Flatt, B PΔ-Cincinnati; Susan Lewis Forster, I-DePauw; Carol Lewis, B N-Ohio State; Georgia Eisermann Brooke, Δ-Indiana; Carolyn Steele Stauffer, I-DePauw; Janis Johnson, Δ B-Duke; Margaret Nelson Filipowski, Δ-Indiana. Row 3: Boo Curry, T Φ-Southern Methodist; Fleurette McMillin Benckart, Δ-Indiana; Mary Frances Gibbs Heinze, PΔ-Ohio Wesleyan; Joan Battelle Hazard, PΔ-Ohio Wesleyan; Jody Flatt, Δ Δ-Miami U.; Anne Eisermann Sheline, Δ-Indiana; Josephine Yantis Eberspacher, B M-Colorado. Row 4: Jane Tourner Curry, Δ-Indiana; Winifred Terry Buckner, B Z-Iowa; Georgia Fosler Dreisbach, Δ-Indiana; Nellie Jane McFerron Littick, B Θ-Oklahoma; Sarah Black Schnaiter, T Δ-Purdue; Natalie O'Dell Peeler, M-Butler; Margo Seney Morrow, K-Hillsdale. Row 5: Ethel Smith Erlbacher, Δ-Indiana; Caroline Godley O'Dell, M-Butler; Margaret Easton Seney, PΔ-Ohio Wesleyan; Martha Hetterich Flatt, B PΔ-Cincinnati; Beatrice Torbert Lewis, B N-Ohio State; Florence Mai Eisermann, B Δ-Illinois; Frances Neff Steele, I-DePauw; Marcia Hall Johnson, K-Hillsdale; Josephine Frawley Yantis, B M-Colorado; Margaret Thomas Nelson, Δ H-Utah.

Augusta Menefee Huntington, B N-Ohio State, claims 10 Kappas in her close family. At the convention with her were daughter Katherine Huntington Stevenson, B N-Ohio State, granddaughter, Carol, Δ T-Georgia pledge, and niece, Katharine Bailey Hoyt, B N-Ohio State.



McNaboe Awards

(Continued from page 16)

Powder River, Wyoming, honorable mention, awarded for dedication, loyalty and interest in Kappa.

(ASSOCIATIONS (under 50 members)
 Richmond, Virginia, winner, awarded for excellence in every phase of alumnae activity.
 Arcadia, California, runner-up, awarded for exceptional leadership and devotion to Kappa.
 Hillsdale, Michigan, honorable mention, awarded for recognition of their years of service to Kappa.

(ASSOCIATIONS (50 to 100 members)
 Richardson, Texas, winner, awarded for outstanding help to each other, their community, active chapter and the image of Kappa.
 Memphis, Tennessee, tie for runner-up, awarded for efficient leadership, well-planned and diversified programs.
 Buffalo, New York, tie for runner-up, awarded for consistently fine performance in all areas.
 Ann Arbor, Michigan, honorable mention,

awarded in recognition of their vitality, interest and enthusiasm.

Tucson, Arizona, honorable mention, awarded for organization and cooperation in a large, new ways and means project.

Spokane, Washington, honorable mention, awarded in recognition of their high level of performance and enthusiasm.

ASSOCIATIONS (100 to 200 members)

Pasadena, California, winner, awarded for continued achievement, high standards, and excellent participation and cooperation.

Northern Virginia, runner-up, awarded for excelling in every phase of alumnae activity.

Austin, Texas, honorable mention, awarded for continued standards of excellence and inspired leadership.

Southern Orange County, California, honorable mention, awarded for enhancing the stature of Kappa through their ambitious undertakings.

North Woodward, Michigan, honorable mention, awarded for cooperation, efficiency and continuous support of Kappa.

Toronto, Canada, honorable mention, awarded in recognition of their well-rounded program and

their dedication to Beta Psi.

ASSOCIATIONS (over 200 members)

Columbus, Ohio, winner, awarded for exceptional excellence in all fields of fraternal endeavor and with special recognition for leading the country in support of the Centennial Program.

Dallas, Texas, runner-up, awarded for extreme generosity in time, money and energy to active chapters, community and the Fraternity.

Houston, Texas, honorable mention, awarded for excellent and imaginative local service project and outstanding ways and means project.

Denver, Colorado, honorable mention, awarded for fine leadership, both in Kappa and in the community.

Indianapolis, Indiana, honorable mention, awarded for record membership, loyalty and outstandingly efficient operation.

Philadelphia, Pennsylvania, honorable mention, awarded for consistently providing strong support for Kappa, its programs and purposes.

Kansas City, Missouri, honorable mention, awarded for an increase in membership, unique programs, and continued high performance on all levels.



Special guests of the Candlelight Banquet were three new fifty-year Kappas. Seated, left to right clockwise are, Doris Crane Maxwell, B H-Stanford, 50-year awardee; Alma Bachman Pigeon, B T-West Virginia; Helen Lowitz Hepler, T-Northwestern; Carroll Dyrenforth Lowitz, T-Northwestern, 50-year awardee; Carroll Lowitz Hayes, B A-Illinois; Rheva Ott Shryock, B A-Pennsylvania, 50-year awardee; and Florence Pumyea McCarthy, B A-Pennsylvania.

A multitude of questions are answered daily by the convention information committee, left to right, Nancy Fitch Bryant, B X-Kentucky; co-chairman Dorothy Ann McGinnis Kreinbihl, B N-Ohio State; co-chairman Patricia Kingsbury White, M-Butler; Jayne Weathers Wentz, B N-Ohio State. Not pictured is Diane Fishel Keeler, T Ω-Denison.



Kappas of Achievement

Four outstanding Kappas were honored at Convention with the Alumnae Achievement Award bringing the total to 86 who have achieved recognition in their chosen professions or business careers since 1945. Three were present to receive their awards, Jane P. Cahill, $\Gamma \Psi$ -Maryland; Susan W. Rockwood, B P Δ -Cincinnati; and Elinor Kiess Rose, K-Hillsdale. Unable to be present at the convention was the fourth winner, Marguerite Wykoff Zapoleon, B P Δ -Cincinnati.

The awards were presented by Kathryn Wolf Luce, $\Gamma \Omega$ -Denison, chairman of the Foreign Study-Foreign Student Scholarships committee. She spoke of the winners, "Not only are they outstanding in their chosen careers, but they also bring honor to our fraternity."

JANE PENNINGTON CAHILL, $\Gamma \Psi$ -Maryland, is an administrative assistant to the Chairman of the Board of the IBM Corporation in Armonk, New York. Miss Cahill has had extensive experience in the IBM Federal Systems Division in Washington, D.C., Endicott, New York, Bermuda, Bethesda, and Rockville, Maryland. In

1961 she was a site manager for IBM in Bermuda and then became recruitment manager, Washington Systems Center in Bethesda until 1964. The next two years she was manager of personnel plans, employment and placement in Rockville, then became manager of personnel at the space systems center in Bethesda for nine months. From September, 1966, to September, 1967, she was a White House Fellow, assigned to Secretary Robert C. Weaver, Department of Housing and Urban Development. During that time she became administrative assistant to the Secretary. Miss Cahill is a member of the Board of Directors for the Washington, D.C. Mental Health Association; and the American Association of University Women. In college she was president of her chapter and later served as an alumnae adviser. She was a speech and drama major and received a Bachelor of Arts degree in 1954. She has done graduate work at Catholic University, Dunbarton College and Georgetown University.

SUSAN WILLIAMS ROCKWOOD, B P Δ -Cincinnati, is associate professor of microbiology and director of the medical technology program at Miami University, Oxford, Ohio. Born in Cincinnati, Ohio, Dr. Rockwood grad-

Achievement award winners Jane Cahill, Elinor Rose and Susan Rockwood.





Achievement winner Marguerite Zapoleon.

uated from the University of Cincinnati with an M.A. and Ph.D. in microbiology. She received her B.A. from Denison where she was affiliated with $\Gamma \Omega$. Before going to Miami U. in 1962 she held various positions as a laboratory technologist, clinical laboratory supervisor, research bacteriologist, instructor in bacteriology and nursing, and holder of a fellowship in surgical bacteriology at Cincinnati General Hospital. A member of the Registry of Medical Technologists, and of the Society for American Microbiologists, Dr. Rockwood is also listed in American Men of Science and in the 1968 "Leaders in Science" of Who's Who in Education. She has been honored by Miami University as the faculty member most actively involved in student life, and has twice been named by Panhellenic and IFC as the outstanding adviser on the campus as chapter council adviser for $\Delta \Lambda$. For the year 1965-66 she was named the University Woman of the Year by the Association of Women Students. Dr. Rockwood is author and co-author of a number of articles published in scientific journals. In addition to all of this, she is Fraternity chairman of Undergraduate and Emergency Scholarships.

ELINOR KIESS ROSE, K-Hillsdale, is a syndicated writer of light verse. Her quatrains appear in many newspapers and her verse and prose have appeared in Reader's Digest, Good Housekeeping, Saturday Evening Post, McCall's, Christian Herald, The Writer, Writer's Digest, Wall Street Journal and the Detroit News Sunday Magazine. She is the author of three books: Rhyme and

Reason, Sugar and Spice, and Relax, Chum. She picks up most of her ideas in the chit-chat clubs, church, school events, and the supermarket. She identifies herself with the daily incidents and frustrations of life and comes up smiling. After graduation from high school in Montpelier, Ohio, Mrs. Rose graduated cum laude from Hillsdale College. She did graduate work at Michigan State University and Ohio State University. For 10 years she has been a judge of the Scholastic Writing Awards in Detroit and for the past five years has been a member of the staff of the Oakland Writer's Conference. Her memberships include $\Theta \Sigma \Phi$, Board of Women Commissioners of Hillsdale College, and International Platform Speakers. She has received the Hillsdale College Achievement Award and the "Writer of the Year" award given by the Detroit Women Writers. She is listed in Who's Who in the Midwest, Who's Who of American Women, and the Dictionary of International Biography, London. Her husband, Dana Rose, is assistant vice president of Michigan Bell Telephone Co. They have three sons, Stuart, Douglas, and Bruce.

MARGUERITE WYKOFF ZAPOLEON, B PA-Cincinnati, is an economic consultant and author of articles and books on occupations and employment. A past editor of Vocational Guidance Quarterly, Mrs. Zapoleon has had more than 20 years of experience in various branches of government. She spent six years as Chief of the Employment Opportunities Branch of the Women's Bureau and four years as special assistant for the Occupational Outlook Service of the Bureau of Labor Statistics, Department of Labor. She has been a lecturer, and workshop leader, and was on the faculty of the Adult Counselor Program in Washington teaching counseling techniques for adults seeking employment or retraining. A former special assistant to the director, Women's Bureau, Department of Labor, she has had access to facts pertaining to women and the role they play in the total labor force in the U.S. Much of this has been compiled in her books: The College Girl Looks Ahead to her Career Opportunities; Occupational Planning for Women; and Girls and Their Futures. She has also contributed to a number of publications and journals with her writing on the numerous aspects of vocational work. Born in Cincinnati, she graduated from the University of Cincinnati and did graduate work at the New York School of Social Work, the London School of Economics and at American University. She and her husband now reside in Florida.

Some comments from the achievement award winners follow:

Miss Cahill: "I think when I reflect on Kappa, three thoughts come to my mind. One is excellence and one is commitment and one is responsibility. Today with the very serious problems politically and economically and socially that are affecting our country, it is more and more important that these three words be very much a part of both our active chapters and alumnae chapters, so that Kappa will continue to have relevancy in our society. Particularly the young women in this audience under 25 have a key part to play in all of this; so I urge each of you to see that you get from Kappa and take from Kappa and give to Kappa things that it has stood for: excellence and responsibility and commitment."

Dr. Rockwood: "I can only underline what Jane Cahill has said before me and that is commitment, responsibility, backbone, determination, bulldogedness, if you will. No barrier should stand in your way. Kappa has meant to me these things. To achieve in any field, any area, you have to work for someone beside yourself and something other than yourself. We feel that these works that we are doing individually, all of us here in this room and on this platform, are the things that we want to do. As long as we can achieve success or goals or our dreams, then indeed we have been rewarded by our fraternity experience and we wish to bring whatever honor we can to you because you have given it to us."

Mrs. Rose: "I am going to take just a minute allowed me to give you one sample of the five thousand plus verses that have been published. When I was in college, one of the girls in my sorority was a perfectly gorgeous looking creature and I used to think, 'Oh, if I could just look like Marj, I would mow them down.' Well, I saw Marj several years ago and, while I'm sure we have been falling apart at the same rate, I discovered one very interesting thing which I tried to put in verse called 'Memo to an Average Girl': 'You see a girl that's prettier, don't envy her, pity her. When years go by, as years will do, she has more looks to lose than you.'"



Field secretaries for 1967-68, left to right, Peggy L. Riechers, Γ M-Oregon State; Susan H. Brown, β T-West Virginia; and Janna D. McCoy, Γ T-North Dakota.



Past 50-year Kappas attending the banquet were, left to right clockwise, Ethel Smith Erlbacher, Δ -Indiana; Grace Frawley Welsh, β M-Colorado; Josephine Frawley Yantis, β M-Colorado; Agnes Guthrie Favrot, β O-Tulane; Marie Bryden Macnaughtan, θ -Missouri; Frances Neff Steele, I-DePauw; Ruth Kinglesmith McNair, β θ -Oklahoma; Nellie Jane McFerran Littick, β θ -Oklahoma; Beulah Smith Robinson, β Δ -Michigan; and Georgia Fosler Dreisbach, Δ -Indiana.

Shryock Gavels

Alumnæ associations in four size categories and a club were presented gavel awards for their outstanding service to an active chapter. These awards, established in 1962, are given by the Philadelphia Alumnæ Association in honor of Rheva Ott Shryock, Fraternity parliamentarian since 1952 and a beloved member of that association. This year's awards were presented by Ann Lutz Shirtz, Γ II-Alabama, president of the Philadelphia Alumnæ Association to:

CLUB

Tie between Knoxville, Tennessee, and Central South Carolina.

ASSOCIATION (under 50 members)

State College, Pennsylvania, winner.

Morgantown, West Virginia, runner-up.

ASSOCIATION (50 to 100 members)

Memphis, Tennessee, winner.

Fort Wayne, Indiana, runner-up.

ASSOCIATION (100 to 200 members)

Miami, Florida, winner.

Westchester County, New York, runner-up.

ASSOCIATION (over 200 members)

North Shore, Illinois, winner.

Cincinnati, Ohio, runner-up.

Shryock Awards to Alumnæ Club, LaRue Abercrombie Johnson, Γ O-Wyoming (Knoxville) left; and Diana Calverley Queen, Δ B-Duke (Central South Carolina).



Association with 50 to 100 members, Karen Newbold Wood, M-Butler (Memphis), left; and Barbara Beberstein Flightner, I-De-Pauw (Fort Wayne).



Association under 50 members, Mary Ann Kill Lucas, Δ A-Penn State (State College), left; and Mary Thompson Steptoe, B Υ -West Virginia (Morgantown).

Association with 100 to 200 members, Carla Atkins Schultze, Δ K-U of Miami (Miami), left; and Earlene Upchurch Little, Γ N-Arkansas (Westchester County).



Association over 200 members, Barbara Galen Stewart, B Φ -Montana (North Shore), left; and Shirley Gray Young, Δ A-Monmouth (Cincinnati).



Magazine Awards to Alumnae

PER CAPITA AWARDS 1967-68

Amount sold over per capita

GROUP I—Membership 1-99

Lafayette, Indiana	\$1,959.29	\$25.00
Swarthmore, Pennsylvania	514.40	25.00
Monmouth, Illinois	425.74	15.00
Dayton, Ohio	405.86	15.00
Salt Lake City, Utah	395.53	10.00
Toledo, Ohio	388.23	10.00
Cheyenne, Wyoming	337.02	10.00
Hawaii	296.39	10.00

GROUP II—Membership 100-174

Oklahoma City, Oklahoma	\$363.84	\$25.00
North Woodward, Michigan	345.91	15.00

GROUP III—Membership 175 plus

Palo Alto, California	\$734.91	\$25.00
Denver, Colorado	102.07	15.00

LARGEST INCREASES in Gross Sales over year 1966-67

\$1-\$200	Arlington Heights	\$129.04	\$10.00
-----------	-------------------	----------	---------

\$200-\$500	Fort Lauderdale	357.77	\$15.00
\$500-\$2,000	Oklahoma City	342.20	\$25.00

SPECIAL AWARD—increases in the above \$2,000 plus group

Lafayette, Indiana	\$435.10	\$25.00
--------------------	----------	---------

Special Increase Awards: left to right, Elizabeth Schnaiter Carpenter, Δ-Indiana (Lafayette); Epsilon PDA Eberspacher, (accepting for Arlington Heights); Virginia Bixby Whitney, Y-Northwestern (Fort Lauderdale); Jane Mayhew Peters, Δ II-Tulsa (Oklahoma City).



Per Capita Awards: (seated), left to right, Eta PDA Baldwin, (accepting for Cheyenne); Kappa PDA Zahn, (accepting for Hawaii); Jean Mayhew Peters, Δ II-Tulsa (Oklahoma City); Elaine Richert Anderson B Δ-Michigan (North Woodward); Muriel Booth Jenkins Γ X-George Washington (Denver); (standing) Elizabeth Schnaiter Carpenter, Δ-Indiana (Lafayette); Jeanette Atwell Barnhard, B N-Ohio State (Swarthmore); Epsilon PDA Eberspacher, (accepting for Monmouth); Lois Baird Jeffrey, Δ A-Miami U. (Dayton); Janet McGregor Dowse, Δ H-Utah (Salt Lake City); Caroline Cole Tolle, Δ A-Miami U. (Toledo).





Happy Habiteers

Rosalie Geer Parker, B Σ-Adelphi, "initiates" the new Habiteers.



Some Kappas make a "habit" of attending as many conventions as they can and after five they become known as "Habiteers." A special luncheon for these repeaters is enjoyed each year. Some of the happy "Habiteers" seated, left to right, Marion Grimes Snyder, Δ-Indiana; Mary Jeannette Munce, E-Illinois Wesleyan; Ethel Smith Erlbacher, Δ-Indiana; Nellie Jane McFerron Littick, B Θ-Idaho; Marilyn McKnight Crump, Γ Δ-Purdue; Nancy Taylor Crell, Δ Λ-Miami U.; standing, Agnes Guthrie Favrot, B O-Newcomb; Katharine Bailey Hoyt, B N-Ohio State; Mary Agnes "Gray" Graham Roberts, Υ-Northwestern.

Seated, left to right, Florence Pumyea McCarthy, B A-Pennsylvania; Mary-Martha Lawrence Shute, Θ-Missouri; Nancy Pretlow Bozarth, Γ K-William and Mary; Ruth Klinglesmith McNair, B Θ-Oklahoma; Lois Cook Dalbey, I-DePauw; standing, Deanie Hosmer Miller, Δ A-Penn State; Nancy Upshaw Egerton, Δ B-Duke; Edith Mae Hamilton Herrel, B N-Ohio State; Betty Monahan Volk, ΡΔ-Ohio Wesleyan.



Seated, left to right, Loraine Heaton Boland, B BΔ-St. Lawrence; Dorothy McCampbell Nowell, B Ξ-Texas; Jane Ramey Knox, I-DePauw; Ivel Burnside Beidler, former stenotypist for Kappa conventions and non-member; Jane Pollard Gould, B M-Colorado; Sarah Harris Rowe, Υ-Northwestern; Betsy Triebel Rahmel, B A-Illinois; standing, Carroll Dyrenforth Lowitz, Υ-Northwestern; Virginia Bixby Whitney, Υ-Northwestern; Kathryn Wolf Luce, Γ Ω-Denison.



A warm handshake for loyalty award winner, Rheva Ott Shryock (left), from Executive-Secretary Clara O. Pierce.

Alumnae Loyalty Award

The highest award the Fraternity can give to an alumna is the Loyalty Award and this year the seventh Kappa to be honored was Rheva Ott Shryock, B A-Pennsylvania. Chosen biennially by the Council, this award is based upon loyalty, devotion and service to the Fraternity. It is given by Helen Cornish Hutchinson, B Θ-Oklahoma, former Director of Alumnae, in honor of past Fraternity President, Helena Flinn Ege.

Mrs. Shryock is a former Fraternity president and has been Kappa's parliamentarian since 1952. She received her B.S. from Pennsylvania, M.A. from Ohio State University and took further graduate study at Syracuse, University of Minnesota and University of Vienna. She was a former bacteriologist but later became a professional parliamentarian. In 1947, King Haakon of Norway awarded her the Liberation Medal for her work with the Kappa Layette program. Her service to Kappa has been in various capacities but constant through the years.

Happy smiles and much applause for Mrs. Shryock.



"Counseling Today's Undergraduate"

*Advisers hear Jane E. McCormick
Dean of Women, University of Tennessee*

"Counseling Today's Undergraduate" was the theme of an adviser's seminar led by Jane E. McCormick, Δ A-Penn State, dean of women at the University of Tennessee, Knoxville. Miss McCormick was introduced by Elizabeth Monahan Volk, PΔ-Ohio Wesleyan, assistant to the director of chapters. In analyzing today's undergraduate, Miss McCormick said;

"There is one big pressure that we see and this is simply the pressure for admission. Many of the problems that arise during the early months of college are simply a result of the release of the pressure of admission to the university.

"Then unfortunately, some of our students are not finding the academic challenge that they expected. Thus, they turn to other areas for challenge and excitement. This is where we sometimes become involved. Our students have other

pressures: for performance in the classroom; to continue in a particular curriculum; to receive a degree; to be admitted to graduate school. These are all types of pressures that our students are undergoing and I call these the tangible kinds of pressures because most of them involve the individual decision of a student and a professor. But they are pressures and we must recognize them. There are others, the most subtle kind. The simple pressure of independence. . . .

"Entering a university leads to many very complex decisions for any woman. The college woman must make determinations not only in terms of the academic curriculum she will follow, but what career she might want to pursue; make decisions about marriage; and what will come when, and which is more important at what particular time in her life. . . .

Province Directors of Alumnae: front row, left to right, Joy Stark Huston (Alpha), Jean Davies Hogensen (Iota), Carol Engles Harmon, Fraternity Director of Alumnae, Barbara Terry Henderson (Gamma), and Mary Louise Voss Myers (Zeta). Back row, left to right, Jane Tournier Curry (Theta), Mary Gibbs Heinze (Delta), Josephine Yantis Eberspacher (Epsilon), Marian Cheney Baldwin (Eta), Jane Lindsay Koke (Beta), Nancy Upshaw Egerton (Lambda), Eleanor F. Zahn (Kappa), and Jan Charbonnet Crocker (Mu).



Elizabeth Volk introduces Dean Jane E. McCormick, speaker at advisers seminar.

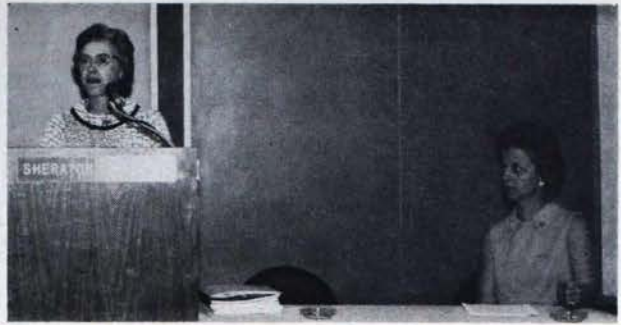

"A sorority can contribute a great deal to the process of helping the college woman reach some of these mature adult decisions. . . . Our students, as we know, are no longer students on the campus, they are students of the community and the world . . . They have new pressures, but they also have the new freedoms . . . The new freedoms available to them in terms of literature and access to drugs, alcohol, birth control information, premarital sex information, all of this has been presented to the student . . .

"With the new freedoms, it behooves us to provide a program and give more accurate, legitimate information to our students on these questions . . . It is no longer a question of 'should I or shouldn't I drink, smoke, take drugs, be in-

olved in premarital intercourse,' but it is rather 'what is meaningful and good as I see it based on what I have been taught and what I believe.' This is the question I think students are asking. 'How does it affect me as a person?' . . .

"Regardless of the many questions in this area and the type of community that we are, a university and a sorority must have ground rules. Now I grant you that some rules may appear to be outdated and outmoded and need reexamination, but there are some that we cannot change and that cannot be rationalized away . . .

We can set goals and we can remind students of their heritage, but the individual member must be encouraged by example and understanding.

Province Directors of Chapters: front row, left to right, Phyllis Brinton Pryor (Eta), Marilyn Maloney Riggs (Theta), Jessie Halstead Kirk (Lambda), Donna Symmonds Clemson (Beta), Elizabeth Bennitt Denebeim (Kappa). Back row, left to right, Sarah Matthews Kelso (Delta), Patricia Piller Shelton (Zeta), Phyllis Bolman Pfahl (Gamma), Virginia Poad Zechman (Apha), Janet Dickerson Sanford (Mu), Kay Smith Larson (Iota), and Ruth Hoehle Lane, director of chapters. Absent from the picture is Mary Ellen Sherrard Randolph (Epsilon).





General convention committee in charge of overall planning and staging included, left to right, Curtis Buehler, B X-Kentucky; Mary Agnes "Gray" Graham Roberts, T-Northwestern, who was in charge of staging; Convention Chairman Loraine Heaton Boland, B B^A-St. Lawrence; Virginia Parker Blanchard, Φ-Boston; Ann Hall Atchison, B X-Kentucky. Also assisting was Anne L. Wilson, B X-Kentucky.



Council Assistants: Elizabeth Monahan Volk, P^A-Ohio Wesleyan, Rebekah Thompson Eldridge, Ω-Kansas, Dorothy Sherman Stokes, Σ-Nebraska, Jean Hess Wells, Δ T-Georgia, Priscilla Slaubaugh Schultz, I-DePauw, Joyce Thomas Fuller, Δ T-Georgia.



Members of a pledge panel: Kay Smith Larson, B II-Washington, Iota P.D.C.; Pamela Deckert, Δ Δ-Miami U., active delegate; and Sally Moore Nitschke, B N-Ohio State, Pledge Training chairman.



Kappas new graduate counselors are, left to right, Mary Louise Lehman, Γ P-Allegheny; Ann Wilhoite, I-DePauw; Lois Ann Nagorski, K-Hillsdale; Jane Morrow, E E-Emory; and Fern Diane Murray, Δ Φ-Bucknell.



The convention choir composed of active visitors at convention added much to the atmosphere of the sessions. The choir was directed by Jane Price Butler, Γ Ω-Denison, far right, front row, and the convention soloist was Elizabeth Alexander May, Γ N-Arkansas, far left, front row.



Members of the Philanthropy committee include, seated, left to right, Marjorie Matson Converse, Γ Δ -Purdue, Graduate Counselor Scholarships; Martha Galleher Cox, $P\Delta$ -Ohio Wesleyan, Director of Philanthropies; Kathryn Wolf Luce, Γ Ω -Denison, Foreign Study-Foreign Student Scholarships; back row, Sue Rockwood, B $P\Delta$ -Cincinnati, Undergraduate Scholarships; Ruth Armstrong Harris, $\Pi\Delta$ -California, Rose McGill; Miriam Locke, Γ Π -Alabama, Fellowships; Agnes Park Fausnaugh, $P\Delta$ -Ohio Wesleyan, Rehabilitation Services.

Helping the convention run smoothly were, left to right, Vicki Whitaker Henry, Ω -Kansas, staging assistant; Anne L. Wilson, B X -Kentucky; and Bonnie Daynes Adams, Δ H -Utah, music chairman.



The convention newspaper, The Hoot, was published by this staff, seated, left to right, Ann Scott Morningstar, B N -Ohio State, public relations chairman; Florence Hutchinson Lonsford, Γ Δ -Purdue, editor (art editor The Key); Isabel Hatton Simmons, B N -Ohio State (editor The Key); Ann Meuser Ritter, Θ -Missouri; back row, LaRue Moss Schreib, Γ E -Pittsburgh; Jane Emig Ford, B N -Ohio State, photography chairman (book review editor The Key); and Jane R. Douglass, B N -Ohio State, photography assistant.



Chapter Housing committee, left to right, Frances Suttan Schmitz, B Δ -Michigan, consulting architect; Marilyn McKnight Crump, Γ Δ -Purdue, chapter house decorating consultant; Clara O. Pierce, B N -Ohio State, executive secretary-treasurer; Catherine Kelder Walz, B Δ -Michigan, chairman of chapter housing.



City Panhellenics chairman, Jane Tallmadge Rikers, H -Wisconsin, (left) shows material to alumnae visitor, Ellen Brooks Frazar, B Ξ -Texas, and alumnae delegates, Anne Smith Davis, Γ X -George Washington, and Martha Hodson Erwin, B Ξ -Texas.

Kappa Workers

National Panhellenic delegate Ruth Bullock Chastang, Cultural chairman Beverly Alexander Tuller, Γ X - B N -Ohio State, George Washington.



New Field Secretaries appointed



New field secretaries for 1968-69 are, left to right, Jan Singleton, Loretta McCarthy and Jane Edwards.

JAN W. SINGLETON graduated last spring from the University of Mississippi with a B.A. in education. She was president for her chapter, Delta Rho, as well as scholarship chairman, public relations chairman, pledge class secretary and model initiate.

Engaging in numerous house committee activities, Jan worked on the homecoming decorations, nominating, pledge, house, personnel, finance, activities, and campaign planning for campus elections committees.

Her campus activities also kept her busy as assistant features editor of *Ole Miss*, the school annual, vice-president of YWCA, co-chairman and secretary of the Committee of 100, Freshman Council president, and Associated Student Body committees including welcoming, freshman orientation, homecoming, and elections commission.

Jan's honors include Mortar Board, Honor Roll for four semesters Cwens (sophomore honorary) and she is listed in *Who's Who Among Students in American Universities and Colleges*.

Among her favorite hobbies are water skiing and swimming as well as just keeping busy.

LORETTA M. McCARTHY received a degree in business administration last spring from the University of Arizona, while majoring in marketing-advertising. As well as being president of her chapter, Gamma Zeta, she served as activities chairman, assistant pledge trainer, pledge class president, and was chosen the outstanding pledge.

Her school activities included secretary-treasurer of the Student Union Activities Board, chairman of the Student Union displays committee and movies committee, and she received two University Service Medallions. Loretta is a member of the Speakers' Board, Spurs, T A X (advertising) and the Little Sisters of Minerva.

The past two summers Loretta has spent working in Yellowstone National Park and as a summer intern in the office of Senator Carl Hayden of Arizona in Washington. Politics is one of her favorite hobbies as are art and swimming.

Loretta has three Kappa sisters and one brother. She eventually plans to study for a master's degree in business administration.

JANE H. EDWARDS graduated with honors in English education last spring from the University of Maryland. Transferring to Maryland her junior year, Jane was elected house president of Gamma Psi chapter. She was initiated into Delta Eta chapter at the University of Utah and served there as activities chairman. Other chapter activities include membership on the rush, homecoming, scholarship, pledge, and social committees.

At the University of Utah she was vice-president of Spurs, AWS publicity chairman and society editor of the school newspaper. At Maryland she was a member of Diamond sorority honorary, and K Δ Π (education).

Jane's hobbies are varied, but she likes anything outdoors such as camping and hiking in the Utah mountains. For the past two summers her favorite activity has been running rivers and she has taken four river trips down the Yampa, Green and Colorado Rivers.

For the past two summers she has been working with underprivileged children in a day camp and says she finds the work exciting and rewarding. Other pastimes include dabbling in oil painting, making stuffed animals and leather moccasins, cartooning and writing poetry. But her very greatest interest is people.

Active chapters rewarded

Best Advisory Board Award

WINNER: Γ I-Washington U.

SPECIAL APPRECIATION:

B Δ-Illinois, M-Butler, Γ Ξ-California at Los Angeles, Δ E-Rollins, Δ Σ-Oklahoma State, Δ Π-Tulsa.

Mu Advisory Board Award

Presented in honor of Elizabeth Bogert Schofield, M-Butler, former Fraternity President.

WINNER: Γ I-Washington U.

Best Chapter-Advisory Board Relations Award

Presented by Beatrice S. Woodman, Φ-Boston, for best chapter-advisory board relations.

WINNER: Γ Ψ-Maryland

HONORABLE MENTION:

Γ N-Arkansas, T-Northwestern, B Ξ-Texas, B Z-Iowa

Chapter Publications Award

WINNER: Θ-Missouri

HONORABLE MENTION:

Γ Z-Arizona, Γ E-Pittsburgh, Γ Π-Alabama

Cultural Program Award

Presented by Detroit Alumnæ Association in honor of Helen C. Bower, B Δ-Michigan, former Editor, THE KEY

WINNER: E-Illinois Wesleyan

HONORABLE MENTION:

Δ Φ-Bucknell, Γ Ψ-Maryland, B Ψ-Toronto, ΠΔ-California

Finance Award

HOUSED WINNER: E Z-Florida State

UNHOUSED WINNER: Δ-Akron

Fraternity Appreciation Award

Presented by Erie Alumnæ Association in honor of Florence Burton Roth, B Δ-Michigan, former Grand President 1910-12, for chapter with deepest under-



BEST CHAPTER-ADVISORY BOARD RELATIONS: (kneeling) Pauline Tamlin Beall, Γ X-George Washington (Γ Ψ adviser); Edith Carrick, Γ Ψ-Maryland; (first row) Jeanne Porter Wylie, Γ N-Arkansas (Γ N adviser); Jean MacLellan Hall, B M-Colorado (Γ adviser); Alice Nitschke Wilder, B Ξ-Texas (B Ξ adviser); Nancy Stebbins Gessner, Σ-Nebraska (B Z adviser); (second row) Nancy Helms, Γ N-Arkansas; Linda Soldwedel, T-Northwestern; Jenny Ferguson, B Ξ-Texas; Sally Smith, B Z-Iowa.



MU ADVISORY BOARD AWARD: (seated) Patricia J. Cross, Γ I-Washington U., Mary Lou Shelton Wolfarth, Γ I-Washington U. (adviser).

BEST ADVISORY BOARD: (seated) Mary Lou Shelton Wolfarth, Γ I-Washington U. (Γ I adviser); (standing) Suzanne Gaylord Younger, B Z-Iowa (B Δ adviser); Judith Winslow Potts, M-Butler (M adviser); Denise Donmoyer Huddle, Δ Γ-Michigan State (Γ Ξ adviser); Martha Bitting, E Z-Florida State (Δ E adviser); Jane Wheeler, Δ Σ-Oklahoma State (active delegate receiving for Δ Σ adviser); Susan Kidd Diacon, B M-Colorado (Δ Π adviser).



standing and performance of fraternity education and appreciation.

WINNER: B Δ-Michigan

HONORABLE MENTION: M-Butler, Γ Φ-Southern Methodist, Γ Θ-Drake

Gracious Living Award

Presented by Marian Ackley Chenoweth, B Δ-Michigan, Helen C. Bower, B Δ-Michigan, and Elizabeth Kimbrough Park, B X-Kentucky, in honor of Clara O. Pierce, B N-Ohio State, Executive Secretary-Treasurer, who represents the epitome of quality that best demonstrates the art of living together graciously.

HOUSED WINNER: Ω-Kansas

HONORABLE MENTION: Γ N-Arkansas, Δ I-Louisiana State, B Φ-Montana

UNHOUSED WINNER: Γ τ-British Columbia

HONORABLE MENTION: B Ψ-Toronto, Δ Ψ-Texas Tech

Greatest Over All Improvement Award

Presented by the New York Alumnæ Association in honor of Evelyn Wight Allan, B B^Δ-St. Lawrence, past Grand President.

WINNER: Γ I-Washington U.

HONORABLE MENTION: Δ Γ-Michigan State, Δ X-San Jose State

Panhellenic Award

Presented by Mary Turner Whitney, B P^Δ-Cincinnati, Miriam Locke, Γ II-Alabama, and Kathryn Bourne Pearse, Γ Δ-Purdue, in honor of Edith Reese Crabtree, B Γ-Wooster, past Fraternity President, for best Panhellenic leadership, responsibility and adherence to the high standards of fraternity life.

WINNER: Δ τ-Georgia

HONORABLE MENTION: Δ Σ-Oklahoma State

Pledge Training Award

Presented by the Pittsburgh Alumnæ Association in honor of Helena Flinn Ege, Γ E-Pittsburgh, past Fraternity President, for the finest chapter pledge training program.

WINNER: Δ Λ-Miami U.

HONORABLE MENTION: Γ Φ-Southern Methodist, E B-Colorado State, Γ Σ-Manitoba, B Θ-Oklahoma, Γ X-George Washington

Scholarship Award

For chapters competing with more than 10 other Panhellenic groups on campus: Presented by Mabel McKinney Smith, B Σ-Adelphi, in honor of Minnie Royse Walker, I-DePauw, deputy to many Grand Presidents.

WINNER: Δ Ψ-Texas Tech

HONORABLE MENTION: Γ Z-Arizona, Δ A-Penn State, Γ II-Alabama, B N-Ohio State, Γ A-Kansas State, II-Wisconsin

For chapters competing with less than 10 other Panhellenic groups on campus:

WINNER: B K-Idaho

HONORABLE MENTION: E-Illinois Wesleyan, E Γ-North Carolina, E Θ-Little Rock

Greatest Scholarship Improvement Award

Presented by Tulsa Alumnæ Association in honor of Georgia Hayden Lloyd-Jones, H-Wisconsin, past National President.

WINNER: B τ-West Virginia

HONORABLE MENTION: Δ Λ-Miami U., A^Δ-Monmouth, B Z-Iowa, Γ Θ-Drake, Γ K-William and Mary, Δ II-Tulsa

CHAPTER PUBLICATIONS: (seated) Diann Gail Todd, Θ-Missouri; (standing) Kay Lou Pappas, Γ Z-Arizona; Linda Crysler, Γ E-Pittsburgh; Lila Griffin, Γ II-Alabama.

CULTURAL PROGRAM: (seated) Jill Poyer, E-Illinois Wesleyan; (standing) Meredith Chesley, Δ Φ-Bucknell; Edith Carrick, Γ Ψ-Maryland; Janet Button, B Ψ-Toronto; Sara Brandt, II^Δ-California.





FINANCE: (left) Kay Upton, E Z-Florida State; Virginia Bader, Δ-Akron.



GREATEST OVER ALL IMPROVEMENT: (seated) Patricia Cross, Γ I-Washington U.; (standing) Kay Wilson, Δ Γ-Michigan State; Leslie Abbes, Δ X-San Jose State.



FRATERNITY APPRECIATION: (seated) Deborah Dickman, B Δ-Michigan; (standing) Pamela J. Replogle, M-Butler; Sally Delavan, Γ Φ-Southern Methodist; Catherine Nassif, Γ Θ-Drake.

PANHELLENIC: (Left) Barbara Hagey, Δ T-Georgia; Jane Wheeler, Δ Σ-Oklahoma State.



Standards Award

Presented by Lyndall Finley Wortham, B Ξ-Texas, in honor of Charlotte Barrell Ware, Φ-Boston, Grand President 1884-88, for fine all-around chapter performance in maintaining Kappa's high standards.

WINNER: Γ II-Alabama

HONORABLE MENTION:
Γ Θ-Drake

Efficiency Award

Presented by Georgia Hayden Lloyd-Jones, H-Wisconsin, National President 1926-30, in honor of May C. Whiting Westermann, Σ-Nebraska, past Grand and National President, for all-around chapter efficiency and performance.

HOUSED WINNER: I-DePauw

HONORABLE MENTION:
B Θ-Oklahoma, Δ Ψ-Georgia

UNHOUSED WINNER: PΔ-Ohio Wesleyan

HONORABLE MENTION:
Δ Ψ-Texas Tech



SCHOLARSHIP (small groups): (seated) Anne Jones, B K-Idaho; (standing) Jill Poyer, E-Illinois Wesleyan; Penny Proctor, E T-North Carolina; Carol Tabor, E Θ-Little Rock.



SCHOLARSHIP (large groups): (seated) Penelope Boggs, Δ Ψ-Texas Tech; (standing) Kay Lou Pappas, Γ Z-Arizona; Vivian Voelker, Δ A-Penn State; Lila Griffin, Γ II-Alabama; Jill Irvin, B N-Ohio State; Sidonie Schafer, Γ A-Kansas State; Gail Short, H-Wisconsin.



PLEDGE TRAINING: (seated) Pamela Deckert, Δ A-Miami U. (standing) Sally Delavan, Γ Φ-Southern Methodist; Judith Ann O'Brien, E B-Colorado State; Barbara Guest, Γ Σ-Manitoba; Ellen Purves, B Θ-Oklahoma; Stephanie Stewart, Γ X-George Washington.



SCHOLARSHIP IMPROVEMENT: (seated) Carolyn McCue, B T-West Virginia; (standing) Pamela Deckert, Δ A-Miami U.; Susan Snyder, AΔ-Monmouth; Sally Smith, B Z-Iowa; Judy E. Banks, Γ K-William and Mary; Catherine A. Nassif, Γ Θ-Drake; Jane A. Buker, Δ II-Tulsa.

STANDARDS: Lila A. Griffin, Γ II-Alabama; Catherine A. Nassif, Γ Θ-Drake.



EFFICIENCY: (seated) Barbara Hazard, PΔ-Ohio Wesleyan; Penelope Boggs, Δ Ψ-Texas Tech; (standing) Johanna Fauver, I-DePauw; Ellen Purves, B Θ-Oklahoma; Barbara Hagey, Δ T-Georgia.





GRACIOUS LIVING: Unhoused (seated) Kelly Gourlay, Γ Ω-British Columbia; (standing) Janet Button, Β Ψ-Toronto; Penelope Boggs, Δ Ψ-Texas Tech.

GRACIOUS LIVING: Housed (seated) Martha Dalton, Ω-Kansas; (standing) Nancy Helms, Γ N-Arkansas; Charlotte Lee, Δ I-Louisiana State; Linda Hurni, Β Φ-Montana.



New Council Elected



1968-70 COUNCIL: Louise Little Barbeck, Γ Φ-Southern Methodist, President; Clara O. Pierce, Β N-Ohio State, Executive Secretary-Treasurer; Carol Engels Harmon, Δ K-U. of Miami, Director of Alumnae; Ruth Hoehle Lane, Φ-Boston, Director of Chapters; Marian Schroeder Graham, Β Φ-Montana, Director of Membership; Martha Galleher Cox, PΔ-Ohio Wesleyan, Director of Philanthropies; Phyllis Brinton Pryor, Β M-Colorado, Vice-President.



Ohio State Kappa croon a Western tune.

And there was time for fun



Alumnæ take time for some sun and chatting.



Prizes for the lucky numbers.



"Sing along with me."



A special buffet in the Compass Points tower restaurant.

"Getting to know you" at the President's reception.





Time for a cool dip between speeches and sessions.

And there was time for fun



Kappa's very own "Tiny Tim" in magazine luncheon skit.



Relaxing after a fine meal at the Sheraton-Columbus.



A Captive audience.



A table of very important people at the Candlelight Banquet.

A view from the top in the Compass Points Restaurant.



A flaming finale to a grand convention.



New officers and chairmen

Fraternity Vice-President

PHYLLIS BRINTON PRYOR, B M-Colorado, is the newest member of the Council elected as Vice-President at convention. She moves to that position from the office of Eta Province Director of Chapters which she has held since 1965. From 1961-65 she was Eta Province Director of Alumnae. Born in Cripple Creek, Colorado, Phyllis was raised in Denver and attended the University of Colorado where she earned a B.A. majoring in English literature.

While a member of Beta Mu she was elected chapter president and also was president of the College Panhellenic. She has continued her Kappa interest in alumnae work as vice-president and president of the Denver Alumnae Association, Chapter Council adviser and chairman of the Advisory Board for Beta Mu, and Denver City Panhellenic alternate and delegate.

Phyllis is immediate past president and now second vice-president of the Board of Denver Children's Home. She is handicap chairman of Cherry Hills Country Club lady golfers. As treasurer and president of the Auxiliary Services Unit of the University of Colorado Medical Center, she has spent 1800 hours as a hospital volunteer. Other past community activities include Colorado Hospital Association Council on Auxiliaries, President of Board of Denver Symphony Debs, Denver Cotillion Board, Junior League of Denver

The Pryor family: seated, Phyllis and daughter, Susan; standing, Peter, Mike and Wib.



and recently a sustaining representative. She has been chairman of the Arthritis Craft Shop and Board and a board member of the Rocky Mountain Chapter of Arthritis and Rheumatism Foundation.

Her husband, Wib, is a partner in a law firm in Denver and they have three children. Susan attended the University of Colorado where she was a member of Beta Mu chapter. She graduated in 1963, attended law school at Northwestern and was married last April to John Tindall Wilson, a Chicago attorney. Mike graduated from Dartmouth in 1967 and is a sophomore at Jefferson Medical College in Philadelphia. Peter, 13 years old, is in the eighth grade.

When time permits Phyllis enjoys spending leisure hours with golf, gardening, books, music and the theatre.

Eta Province Director of Chapters



CHERRY MOSLANDER RIDGES, Δ H-Utah, is the new Eta Province Director of Chapters replacing Phyllis Pryor. A 1952 graduate of the University of Utah with a B.S. in education, Cherry was assistant rush and rush chairman for Delta Eta chapter.

After graduation she taught school two years and then became a registered representative (account executive) for Schwabacher & Co., a member of the New York Stock Exchange. She was married in 1957 to Stephen W. Ridges, vice president and co-owner of Ridges Engraving and Color Scanning Center. They have one daughter, Susan, nine.

Cherry has been active in alumnae work in Salt Lake City where she was president and vice-president of the alumnae association there. She served as social adviser to Delta Eta two years, membership adviser for seven years, active member of Panhellenic evaluation and advisory committee, alumnae delegate to 1957 province convention, 1961 adviser delegate to province convention and adviser delegate to the 1964 general convention in Sun Valley.

Among her community activities she is a member of the Junior League of Salt Lake and board member for three years, board member of Holladay Children's Center for the Emotionally Disturbed Pre-School Child, and the Utah Council of Girl Scouts. She has been a Brownie leader for the past two years.

Sewing is a favorite hobby and avocation for Cherry as she teaches sewing to teens and adults. She does decorative painting and stitching and loves to work on remodeling their older home. She has torn out walls and owns her own sabre saw. When she finds time, she enjoys her favorite sport, skiing in "the greatest snow on earth . . . Alta, Utah."

Alpha Province Director of Chapters



VIRGINIA POAD ZECHMAN, Ψ -Cornell, better known as Jinny, is the new Alpha Province Director of Chapters. After attending convention this June, she and her family moved from Skaneateles, New York, to the Boston area. Her husband, Russel, is a salesman for Commercial Carpet

Corporation, and they have two children, Linda, 13 and Andy, 10. The other member of their family is "Elle" (pronounced Ellie) who is a "very, very shaggy black toy poodle."

Jinny attended Cornell two years and left school to be married. For seven years she has been membership adviser to Beta Tau chapter at Syracuse. She has been the leader for a "lively" group of Cadette Girl Scouts and has served four years on the executive board of the Skaneateles Elementary School Mothers' Club in the positions of recording secretary, book fair chairman, director and immediate past president.

She has worked with A.F.S. in Skaneateles and in her spare time has had as many as 14 guitar students. For the past two summers she has played banjo with a Dixieland Band, an all-male group from Syracuse, well-known in the Central New York area and Jinny says "very good when I don't play!"

Beta Province Director of Chapters

DONNA SYMMONDS CLEMSON, Δ A-Penn State, became the new Beta Province Director of Chapters last April. She is the busy mother of five children and her husband, Frank, is an employment service supervisor for the Pennsylvania Bureau of Employment Security, State College office. They live in Bellefonte, Pennsylvania.

Donna was graduated from Penn State in 1955 with a B.A. in journalism. She served Delta Alpha chapter as music chairman, corresponding secretary, marshal and was elected the outstanding senior. In her alumnae work she has been president of the State College Alumnae Association two terms, chapter council and public relations adviser for Delta Alpha, and has attended two Fraternity conventions.

Currently Donna is adviser to *The Daily Collegian* and the executive secretary of Collegian, Inc., publisher of *The Daily Collegian*, the Penn State student newspaper. From 1957 to 1967 she was general news and features reporter for the *Centre Daily Times* at State College-Bellefonte, and before that she worked on the *Huntington Daily News* and *Meadville Tribune*.

Donna has received numerous awards for her writing ability including a first and third in the Pennsylvania Associated Press Managing Editors Association contest for enterprising news writing; two firsts and a second in the Keystone Press Award contest for news feature series and government news series; several awards from the Pennsylvania Women's Press Association for news and photo features and editorials. She is listed in the 1967 edition of *Outstanding Young Women of America*.

The Clemson family (seated) Kirk, Angelique, Drew, (standing) Leslee, Chris, Donna and Frank.



Chapter Publications Chairman



DIANE PRETTYMAN DEWALL, Θ -Missouri, takes over the job of Chapter Publications Chairman and will continue as Alumnae Editor of *THE KEY*, a position she has held for the past five years. Some ten years ago, Diane was the Active Chapter Editor of *THE KEY*.

Her husband, Richard, is a thoracic surgeon and chief of surgery at Cox Coronary Heart Institute in Dayton, Ohio, where they make their home. They have three daughters, Beth 13, Amy, 9, and Melissa, 7. They also have two cats and Blue Tick, a hunting dog who "hates noise".

Among her activities, Diane is a Girl Scout leader, secretary of the P.T.A. and assistant publicity chairman of the Dayton Junior League.

She says that scouting has proved to be a "fun" job and it is amazing how expert one can become on a buddy burner. And tenting (or camping) with 24 fourth and fifth graders is an experience "no one should miss." She also likes to garden in the summer and knit sweaters ("that usually don't fit") in the winter.

Associate Editor of The Key



ANN MEUSER RITTER, Θ -Missouri, has been named associate editor of *THE KEY*. She was graduated from the University of Missouri with a B.J. in 1965 and served Theta chapter as first vice-president, scholarship committee member and pledge class president. Ann is a member of KTA (journalism), $\Sigma\Pi\Sigma$ (Sophomore women), KEA (freshman women), $\Theta\Sigma\Phi$ (journalism) and $\Gamma\Delta X$ (advertising). She served as vice-president of the Journalism Students Association and as president of $\Theta\Sigma\Phi$. She was secretary of the Columbia Alumnae Club and is presently assistant scholarship adviser for Theta Chapter.

She and her husband, Jim, make their home in Columbia, Missouri, where he is associate principal of Hickman High School. For the past two and a half years Ann has been an assistant in the Penney-Missouri Awards office at the University of Missouri School of Journalism. She has now retired from active business life to become the mother of Julie Ann Ritter, born September 20.

Other activities include recording secretary of P.E.O. chapter G K, and director for a young women's auxiliary in her church.

Ann was a member of *The Hoot* staff at the convention this past summer. Her first assignment for *THE KEY* is the section on convention coverage appearing in this issue. In her spare time she enjoys sewing and decorating.

Chairman Reference Study Committee



HARRIET L. FRENCH, $B\Upsilon$ -West Virginia, received her B.A. and LL.B. from the University of West Virginia. Active on campus and in her chapter, she was elected to Mortar Board. Today Harriet is a professor of Law at the University of Miami and also works in the Law Library

there. She also finds time to engage in the private practice of law and has authored a book on *Research in Florida Law, 1956* and *Research in Florida Law* (second edition) 1965.

Harriet was selected for membership in the Order of the Coif, and formerly was a member of the Board of Governors of the University of West Virginia. She claims membership in numerous organizations which include the American Bar Association, the Daughters of the American Revolution, the United Daughters of the Confederacy, and formerly served on the Bluefield and Miami boards of the YWCA.

Harriet was a member of Kappa Council as Director of Chapter Organization. She resigned to serve her country as a WAVE during World War II. Today Harriet's chief hobby is her ocean front cottage at Melbourne Beach, Florida. The past summer included a trip to Trinidad and Grenada and a move to her new apartment in Miami, Florida.

THE CENTENNIAL RESOLUTION

(as revised by the General Convention June 17, 1968)

WHEREAS, on October 13, 1970 Kappa Kappa Gamma will celebrate one hundred years of continuous contribution to the educational and cultural development of women and

WHEREAS, it is appropriate that we celebrate this occasion in a manner that recognizes the achievements of outstanding women, to the end that young college women may be inspired by their examples to realize their own potentials, to develop their talents, to take advantage of the opportunities open to them to qualify themselves to assume the responsibilities and to meet the demands of modern society which require the participation of qualified women and,

WHEREAS, Kappa Kappa Gamma has throughout the years maintained a program of recognizing outstanding alumnae for achievements in various fields of endeavor, now, therefore be it

RESOLVED, that a centennial program be developed which will center in activity on the local campuses and that outstanding alumnae of Kappa Kappa Gamma who have already achieved recognition for performance in their fields be included in a public function on each campus in tribute to their individual achievements and as inspiration to current students; that during the year 1970-71 a special scholarship recipient, to be known as the Kappa Kappa Gamma Centennial Scholar, shall be selected on each campus on which there is a chapter of Kappa Kappa Gamma and shall be announced in June, 1970 and shall be recognized at the Founders' Day celebration on our campuses; that these scholarships be granted with particular consideration of women students in the broadest field of rehabilitation, including vocational training, the sciences and the arts; that in addition to the program of local activities, an appropriate recognition of the Fraternity's founding be given to Monmouth College; that the study committee of former presidents be continued as advisory to an action centennial committee. This action committee shall be appointed by the council to develop and execute plans for the celebration of the occasion and to work with local chapters and alumnae groups in planning and carrying out the arrangements for each campus.

Centennial project on target

*Chairman and assistants advise convention
of aims and projects for the coming
biennium preparatory for 1970.*

“Would not our founders be amazed and delighted to know their fraternity—that something special which they founded—
had endured and prospered for a century?
... to realize that their early interest in good scholarship and educational pursuit would lead to a program of scholarship aid which has surpassed the million dollar mark in grants and aid to worthy young women—both members and non-members
... to know that the ideals which they deemed worthy in 1870 on which to base their fraternity would still be principals of worth within the lives of members nearly 100 years later.

“Therefore, how logical it is that the keys to Kappa’s Second Century—the theme of our Centennial, be stated as follows:

The opportunity for higher education for women.
The encouragement of academic excellence and cultural appreciation.
The training for sound leadership.
The development, of high moral standards, and
The promotion of Kappa philanthropies and community services.

“How logical, also, that our program of Centennial Scholarships should be an extension of a scholarship program already recognized as outstanding in educational circles.

“Fitting as well, is the decision to relate these 1970-71 scholarships to the field of Rehabilitation—an already proven and successful Fraternity project.

“By creating our Centennial Fund within our well-established educational endowment fund we are truly planning ahead—not only for the purpose of providing substantial Centennial Grants, but by strengthening our funds for future educational assistance to women.”

**Anne Harter
chairman**



Captured at the Centennial booth at Convention are the Centennial Committee: Doris Seward in charge of the Scholarships; Anne Heter, chairman, and Margaret Seney, assistant chairman.

Margaret Seney assistant chairman

"Do remember that it is going to take the efforts of all of us to reach \$500,000; so when you are thinking about what your contribution can be, do not think of it as whether it's a large gift or a small one—it is the small ones that are going to really put us over the top—but think, if you will, that this is a gift of faith; faith in the future of Kappa Kappa Gamma. Truly, it is a gift of love and appreciation for all these years that we have enjoyed being a Kappa, so do help us make this 1970 a really glorious celebration."

Experts discuss narcotics

(Continued from page 13)

our nation has yet produced. I think also this college generation has been more maligned than any other college generation in our history and I think unjustly so if we look at the topic of discussion this morning."

"Certainly, drugs are an alarming problem. Certainly promiscuity is an alarming problem, but I think we have to look at them in the context that the figures are not as enormous as they would have you believe. . . .

Doris Seward scholarships chairman

"It really is a part of our obligation and our privilege in Kappa Kappa Gamma to foster, nurture, and promote the purpose of the Fraternity." . . . This is Kappa's birthday and I think it would be nice for all Kappas, all those that are living of our 82,000, to give Kappa a birthday present. How much do you spend for a birthday present? I don't know. It depends on how much you love somebody—or how much money you have got. If each one of us gave a dollar or two for each year we have been a Kappa, it would add up."

"The important thing I would like for you all to hear is that I realize you Kappas are a cut above the other girls on your college campuses, so it isn't fair to say just look around and talk to your people, but talk to other people at your universities. You and they are more of the average than the students who are using drugs or participating in illicit sex. You girls are a fine college generation and as long as I have any voice left I intend to defend you because I think you are the greatest generation that nature has produced."

The Centennial film

A Kappa authored, narrated and acted production,
Keys to a Second Century,
previewed in six cities on Founders' Day

Put Kappa's Centennial film on your "must see" list.

Keys to a Second Century, professionally filmed in color and sound on location at Biennial Convention, is now available on a rental basis. You watch Kappa's Council, the Centennial Chairman and Assistant Chairman, former Fraternity presidents, and other Kappa notables in action.

Mr. Robert Young, the distinguished film and TV star (*Father Knows Best*) graciously appears as Guest Introducer of Kappa's film. (The Youngs are a Greek letter fraternity family. Mr. Young is a Sigma Alpha Epsilon and Mrs. Young is a Kappa Delta. One of the Young's four daughters is a Kappa Alpha Theta, and another is a Delta Gamma.)

You see Dr. Howard A. Rusk, founder and director

of the famed Institute of Rehabilitation Medicine, New York City, talking about expanding horizons in rehabilitation with Dr. Doris M. Seward, Δ-Indiana, chairman of Centennial Scholarships.

Patti Searight, B N-Ohio State, took time from her current project of special TV interviews for the U.S. Department of State to fly in and be

(Continued on page 70)



Robert Young



Patti Searight and Betty Ann Bowser

OUR CENTENNIAL FILM

"KEYS TO A SECOND CENTURY"

(Color, sound, 16 mm., Running time—18 minutes)

HOW TO RENT THE FILM

Fill in below (or write)

Enclose check or money order for \$10.00 (ten dollars) made out to UNIT ONE FILM PRODUCTIONS, 723 Seventh Avenue, New York City, N.Y. 10019 and mail to same.

NOTE: Allow 2 weeks to receive.

PLEASE SEND "Keys to a Second Century" to:

(Name)

(Street address)

(City, State) Zip Code

Date to be used



Herman Kitchen and staff during the filming at Fraternity Headquarters.



A group of "early times" Kappas seated in the front window of the Fraternity Headquarters drawing room on the sofa belonging to Tade Hartsug Kuhns, first Grand President. In the group are: (seated) Pam Zadinsky, Anne Hertenstein, $\Gamma \Phi$ -Southern Methodist, Nancy O'Brien, $P \Delta$ -Ohio Wesleyan, Debbie Daugherty; (standing) Marmee Fry, Jaann Harris, Betty Ann Bowser, $P \Delta$ -Ohio Wesleyan, and Sissy Ryan, all B N-Ohio State unless otherwise noted.

Clara O. Pierce, executive secretary-treasurer, welcomes Dr. Howard Rusk and his wife, Gladys Houx Rusk, Θ -Missouri, to Fraternity Headquarters. Fraternity President Frances Alexander stands to the right.



Dr. Rusk, widely renowned doctor in the field of Rehabilitation, director Institute of Rehabilitation Medicine, spoke to the Convention on "Sick People in a Troubled World." To learn about the wonders wrought through rehabilitation and Dr. Rusk's appraisal of Kappa work in this field read a report of this speech which will be carried in the Winter issue of *THE KEY* which deals with Scholarships and the Philanthropic work of the Fraternity.

The Centennial Stamp

More than a year ago the Council of Kappa Kappa Gamma and the Grand Council of Kappa Alpha Theta thought of a joint project to honor their Centennial year, 1870. These first two Greek letter organizations for women have always been identified with higher education for women.

Last June, during the convention weeks of both groups, the Honorable Frances Payne Bolton, senior woman member of the Congress of the United States, from the twenty-second district, Ohio, entered Resolution Number

1305, before the Congress, on behalf of the joint Commemorative Stamp honoring the Higher Education for Women. This is the first step with final decisions, as to which of hundreds of commemorative stamps are allowed, made by a special committee.

The Honorable Frances Payne Bolton

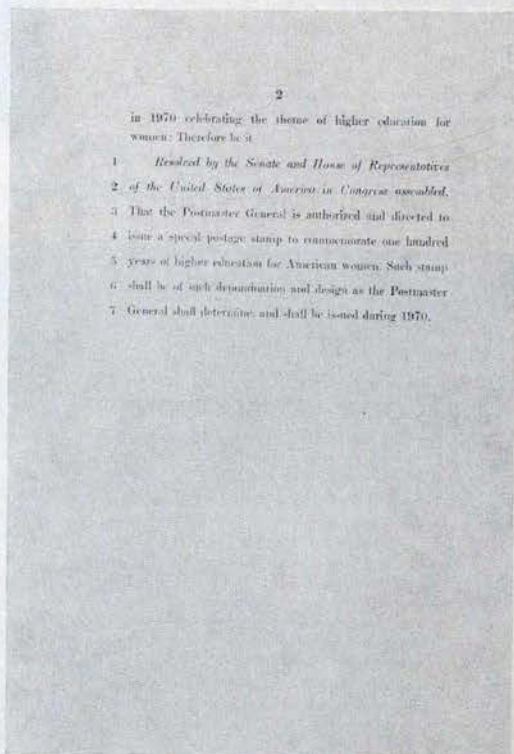
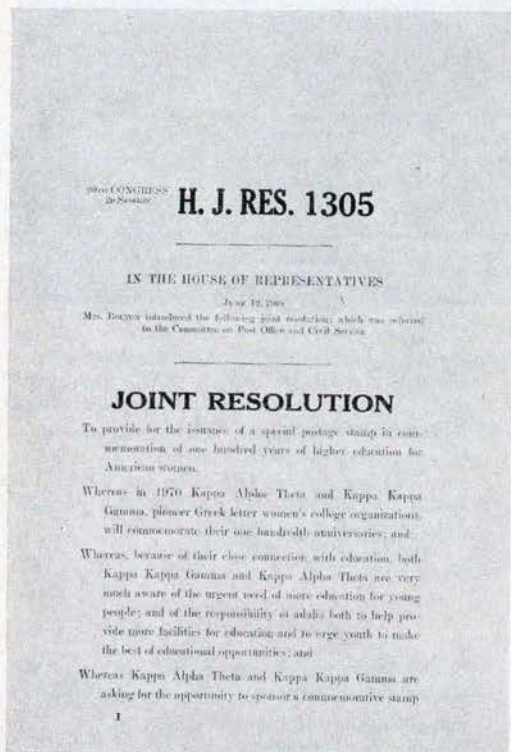

RESOLUTION presented to Congress by the Honorable Frances Payne Bolton of Ohio sponsoring a commemorative stamp in honor of Centennial years of Kappa and Theta.

SPECIAL STAMP COMMEMORATING
100 YEARS OF HIGHER EDUCA-
TION FOR WOMEN

HON. FRANCES P. BOLTON

OF OHIO

IN THE HOUSE OF REPRESENTATIVES

Wednesday, June 12, 1968

Mrs. BOLTON. Mr. Speaker, today I am introducing a joint resolution to provide a special stamp commemorating 100 years of higher education for women.

Until the Civil War, higher education for women in the United States was a rarity. Although the first women's college was chartered in 1839 in Georgia and two State universities, Iowa and Utah, admitted women from the date of their founding in 1850, in general higher education for women was regarded as unnecessary.

Then came the Civil War drain on manpower. Women were needed to take over men's jobs, notably teaching. Public demand opened all State universities and many denominational colleges to women students. Seeking further freedom of intellectual and cultural development, the new women college students began to form their own campus clubs and societies.

In January, 1870, four women students at DePauw University—then called Indiana Asbury College—Greencastle, Ind., founded the first chapter of Kappa Alpha Theta. In October, 1870, six women students at Monmouth College, Monmouth, Ill., founded the first chapter of Kappa Kappa Gamma. Both groups were chartered in their Greek letter names. Both included in their purposes opportunity for higher education for women, encouragement of academic excellence, and development of high moral standards.

As the two organizations grew in numbers of chapters and alumnae members, philanthropy, community service, and leadership training were added to the purposes. Through the years, thousands of members have made outstanding contributions in education, the professions, and arts, and in business and industry. Even greater numbers of alumnae of the two groups have given voluntary community service and leadership in hundreds of communities around the world.

Recognition of academic excellence continues over the years. The first two women ever elected to Phi Beta Kappa were members of Kappa Alpha Theta. Kappa Kappa Gamma to date has had a total of 1,758 Phi Beta Kappas. In recent times—1963-67—Kappa Alpha Theta has a total of 8,033 members elected to the top scholastic honor societies, including Phi Beta Kappa, Phi Delta Phi, and Alpha Lambda. Both organizations have long records of members elected to Mortar Board, the national campus honor society established in 1918 to recognize campus service as well as academic achievement. Kappa Kappa Gamma has 1,114 members of Mortar Board, and during the period

1963-67 Kappa Alpha Theta had 469 Mortar Board members. Since 1963 Kappa Alpha Theta has had 18 Woodrow Wilson Scholarship winners and eight Fulbright awards. Undergraduate and graduate members of both groups have received scholarships and fellowships from a number of sources.

For more than 50 years, both Kappa Kappa Gamma and Kappa Alpha Theta have provided scholarships, fellowships, and aid to education for women. Funds established by the officers in the early 1900's have grown through additional allocations and contributions, all from members. Kappa Kappa Gamma has provided more than a million dollars in aid to education, including nonfraternity women and foreign women students among beneficiaries. Kappa Kappa Gamma Foreign Fellowships, named in honor of Dean Virginia C. Gildersleeve, a Kappa who was the only woman member of the first U.S. delegation to the United Nations in San Francisco, provided for the first two Japanese women teachers to come to the United States to study after World War II. Kappa Alpha Theta's foreign fellowship program provided for study in the United States for a woman judge of a juvenile court in Holland; a Chilean girl who became a staff member of ILO; an Indian woman who later become a deputy minister of welfare in Delhi State; and a children's dentist from Bolivia who returned home to pioneer in dental clinics. Dr. Chung-Hi Oh, the acknowledged ranking authority on rehabilitation in Korea came to the United States to study under Dr. Howard A. Rusk on a Kappa Kappa Gamma fellowship. Dr. Oh has also participated in world conferences on rehabilitation in Europe and Asia. She was one of 87 women from 25 countries who have held Kappa Kappa Gamma foreign fellowships. The centennial scholarships and fellowships will provide higher education for additional numbers of qualified women, to be selected in consultation with academic authorities.

In 1946 Kappa Alpha Theta adopted the Institute of Logopedics, in Wichita, Kans., the world's largest training center for communicatively handicapped children and adults, as a permanent national philanthropy. Since that date, members of Kappa Alpha Theta have given \$405,184 to the institute. The Institute of Logopedics is a nonprofit, nonsectarian philanthropy, with a three-part program of training the speech-handicapped, educating logopedists, and research. Kappa Alpha Theta is the institute's largest single contributor. Kappa Alpha Theta also has contributed more than \$100,000 to the foster parent plan, and for this aid to orphan children overseas became the first organization to receive the Brotherhood of Children Award.

In 1917 Kappa Kappa Gamma began aid to French orphan and refugee children, under the direction of Dorothy

Canfield Fisher, a Kappa working overseas who later became a noted author. This project was maintained through the postwar 1920's. During World War II, Kappa sponsored a similar children's project in a workers' residence area near Paris. Kappa alumnae associations also provided 5,000 layettes for Norwegian war babies. Today Kappa alumnae groups have a total of 319 service projects serving the physically handicapped, mentally retarded, emotionally disturbed, socially deprived, and the aged. A number of alumnae associations also give special scholarships in rehabilitation, this in addition to their share in the overall program of scholarships and fellowships.

In 1970, Kappa Alpha Theta and Kappa Kappa Gamma, the two pioneer Greek letter women's college organizations, will commemorate their 100th anniversaries.

Participating in the two centennials will be 150,000 members, including alumnae groups in 275 cities in the United States and Canada, and collegiate chapters at 90 colleges and universities in the United States and 4 universities in Canada.

In keeping with 100 years of work for higher education for women, both Kappa Kappa Gamma and Kappa Alpha Theta will mark their centennials by giving Centennial Scholarships and Fellowships to qualified women. Funds contributed by members for this purpose already total a quarter of a million dollars.

Kappa Alpha Theta and Kappa Kappa Gamma are asking for the opportunity to sponsor a commemorative stamp in 1970, celebrating the theme of higher education for women. Because of close connection with education, the two organizations are very much aware of the urgent need of more education for young people of the future, and of the responsibility of adults both to help provide more facilities for education and to urge youth to make the best use of educational opportunities.

If the commemorative stamp is granted, members of Kappa Alpha Theta and Kappa Kappa Gamma will give vigorous leadership in promoting the stamp, and the goal of higher education it would represent. The stamp would be publicized in every State, and in the cities where alumnae groups are located, and on the 90 college and university campuses where there are collegiate chapters. First day cancellations could take place appropriately in post offices in four cities: Columbus, Ohio; Greencastle, Ind.; Evanston, Ill.; and Monmouth, Ill. Working through all channels, the membership would expect to make cancellations and sale of stamps satisfactory and profitable.

Officers of Kappa Alpha Theta and Kappa Kappa Gamma would join in a special memorable event in Washington, to announce the stamp and to honor leaders in government, education, and cultural life.

It is my hope that prompt action will be taken on this proposal.

EVERY KAPPA can support the Centennial Fund

- by ordering monogrammed blouses, and sweaters for herself and gifts.

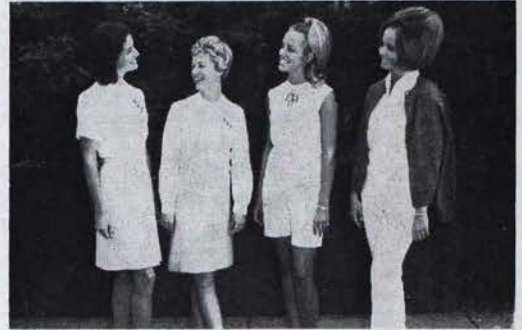

Admiring their Kappa blouses are chapter advisers Melodie Caron Yates, $\Delta\Delta$ -McGill, Verlie Carmichael Piers, $\Delta\Delta$ -McGill, Sally Delavon, $\Gamma\Phi$ -Southern Methodist, and Peggy Aars, $E\Delta$ -Texas Christian.

- by ordering Centennial charms for herself and for Christmas, initiation and birthday gifts.



Katheryn Bourne Pearse, $\Gamma\Delta$ -Purdue, (center), Centennial Charm chairman sells a charm to Beverly Alexander Tuller, ΓX -George Washington, cultural chairman, while former Alpha Province Director of Chapters Antoinette Clemens Breithaupt, $B\Xi$ -Texas, waits her turn.

- by ordering Centennial Headquarters plates for herself and any Kappa friend.



Juliet Conners Ryan, $B\Delta$ -Illinois, Columbus, Ohio centennial chairman, sells a commemorative plate to Jean Risser Aiken, ΓE -Pittsburgh (left).

- by making pledges and sending gifts to the Centennial Fund



Nan Taylor, Mu president, and Pamela Repogle, delegate, present a check to the Centennial Fund from the active chapter at Butler.

THEN and ONLY THEN Will the CENTENNIAL FUND reach its goal

ACT TODAY—PROMOTE KAPPA

Mail this blank with your pledge or check* and turn to pages 93 and 95 for order blanks for the Centennial items

* All gifts made to the Educational Endowment Fund of Kappa Kappa Gamma by December 31, 1968 are tax deductible this year for Federal Income Tax purposes.

KAPPA KAPPA GAMMA CENTENNIAL FUND PERSONAL PLEDGE CARD



Date

Name (print)
(married name—i.e. DOE, Mrs. John Q.)

Maiden Name (print) Chapter

Address
(number) (street) (city) (state) (zip code)

University Initiation Date Alumnæ Assn. or Club

Keystone Gift
\$500 or more

Founders' Gift
\$100 to \$500

Loyalty Gift
less than \$100

Any of the above may be given as a memorial. In memory of (please print full name)
....., chapter

1. My gift to the Centennial Fund is enclosed \$.....

2. I pledge \$..... First payment of \$..... is enclosed.
I will pay monthly, quarterly, semi-annually
annually with final payment due by December 31, 1969.

Make all checks payable to EDUCATIONAL ENDOWMENT FUND OF KAPPA
KAPPA GAMMA—Gifts to This Fund Are Tax Deductible—Mail to the chairman:
Miss Anne Harter, 3880 Rodman Street N.W., Washington, D.C. 20016

Two chapters give 100%

Two chapters commended in the Centennial Chairman's report to the convention were Epsilon Delta at Arizona State and Gamma Zeta at the University of Arizona. Both chapters, in the spring of 1968, sent packets to the Chairman containing a pledge card and a gift for the Fund from every member of their respective groups. To date these are the only two chapters to make a concerted effort toward 100% solicitation of their members for personal Centennial gifts.

A letter accompanying the gifts from Andi Arthur, Gamma Zeta's Fraternity Appreciation Chairman, said, "Gamma Zeta is happy to send you these gifts for the Centennial

Fund. We were excited to have a 100% effort from Gamma Zeta to join with Epsilon Delta in a 100% effort from Arizona's active Kappas. Of course this is not the last that you'll be hearing from Arizona. We're working hard on our blouse sales, and I'm sure that most of the girls will be including the Kappa Centennial Fund in their budgets for next year!

"It's so thrilling to be a part of the excitement of a Centennial, and to be so proud of the work that Kappa has done for the past ninety-eight years. Although our gift may be small, we hope that it will help, and it is, indeed, given with love."

CHAPTER GROUP GIFTS

January 1, 1968—June 30, 1968

More and more of the active chapters are participating with chapter group gifts for the Centennial Fund. Whereas in 1966-67, six chapters made gifts to the Fund, in 1967-68, 13 have given contributions totaling \$1191.16. The Fraternity is grateful to these chapters for their enthusiastic and interested support. (Four chapters, whose gifts were received between July 1, 1967 and December 30, 1967 were listed on page 31 of the Summer issue of THE KEY.) The following listing represents gifts received the second half of the past fiscal year.

ALPHA PROVINCE

Massachusetts

Phi, Boston University in memory of Tayna Leigh Atherton (Φ) \$ 45.00

New York

Psi, Cornell 35.50

BETA PROVINCE

Connecticut

Delta Mu, Connecticut in memory of Katherine E. Morrison (Δ M-pledge) (second gift to Fund in two year period) 20.00

DELTA PROVINCE

Indiana

Mu, Butler 100.00

EPSILON PROVINCE

Illinois

Alpha Deuteron, Monmouth College 200.00

Wisconsin

Eta, Wisconsin (second gift to Fund in two year period) 75.00

ZETA PROVINCE

Kansas

Omega, Kansas 11.00

Missouri

Gamma Iota, Washington University 50.00

ETA PROVINCE

Utah

Delta Eta, Utah (two gifts totaling) 43.31

IOTA PROVINCE

Oregon

Gamma Mu, Oregon State 44.00

MU PROVINCE

Florida

Epsilon Zeta, Florida State 187.35

Mississippi

Delta Rho, Mississippi 70.00

Alumnæ group gifts bring goal closer

The Alumnæ Associations and Clubs have supported the Centennial Fund magnificently during the past year 1967-1968. A total of 226 groups, several giving more than one gift, contributed \$27,844.04. The list of gifts received from July 1, 1967 through December 31, 1967 was published in the Summer 1968 issue. (pp. 31-32) The following is the list of alumnæ group gifts received from January 1 through June 30, 1968.

ALUMNÆ ASSOCIATION AND CLUB GIFTS

January 1, 1968-June 30, 1968

ALPHA PROVINCE

Massachusetts

Commonwealth Association \$ 50.00

New York

Buffalo Association 250.00
St. Lawrence Association 350.00
Syracuse Association (second gift
1967-68) 50.00

Ontario

Toronto Association 188.00

BETA PROVINCE

Connecticut

Fairfield County Association 45.00
Hartford Association 50.00
New Haven Club 75.00
Western Connecticut Club 11.00

Delaware

Delaware Association 150.00

New Jersey

Essex County Association 200.00
Essex County Association in mem-
ory of Virginia Gillespie Visk-
niskie, B I-Swarthmore 10.00
North Jersey Shore Club 75.00
Princeton Area Association 200.00
Southern New Jersey Association
(second gift 1967-68) 25.00
Westfield Club 100.00

New York

Huntington Club 137.00
New York City Association 75.00

Pennsylvania

Erie Association 100.00
Harrisburg Club 40.00
Lehigh Valley Club 6.90
Pittsburgh Association 250.00
Pittsburgh-South Hills Association 100.00
State College Association 10.00

GAMMA PROVINCE

Ohio

Akron Association 100.00
Canton-Massillon Club 29.25
Chagrin Valley Club 250.00
Cincinnati Association 15.00
Cleveland Association 100.00
Cleveland West Shore Association 100.00
Columbus Association (total two
gifts) 926.00
Dayton Association 80.00
Elyria Club 11.75
Erie County Club 5.00
Findlay Club (second gift 1967-68) 35.00
Lima Club 10.00
Mansfield Club 15.00
Mariemont Club 25.00
Springfield Club 20.00
Toledo Association 100.00

DELTA PROVINCE

Indiana

Boone County Club 10.00
Columbus Club 165.75
Elkhart Club 50.00
Fort Wayne Association 150.00
Gary Association 100.00
Indianapolis Association 450.00
Lafayette Association 100.00
Martinsville Club 35.00
Muncie Association (second gift
1967-68) 25.00

Michigan

Ann Arbor Association 150.00
Battle Creek Club 18.00
Dearborn Club 50.00
Detroit Association 125.00
Hilldale Association 18.00
Lansing-East Lansing Association 25.00
Midland Club in memory of Dor-
othy Wickstrom Smith, Δ Γ-
Michigan State, and Carolyn
Ruth Van Deusen Clark, ΔΔ-
Monmouth (second Gift 1967-
68) 50.00
North Woodward Association 100.00
Saginaw Valley Club 10.00

EPSILON PROVINCE

Illinois

Arlington Heights Area Association in memory of the son of Marjorie Tanner Bardach, Γ ^Δ -Purdue	30.00
Aurora Club	20.00
Beverly-South Shore Club	15.00
Champaign-Urbana Association	50.00
Chicago Club	50.00
Chicago South Suburban Club	200.00
Decatur Club	50.00
Galesburg Club	30.00
Glen Ellyn Club	100.00
Hinsdale Association	100.00
LaGrange Association	21.00
North Shore Association	225.00
Peoria Association	63.00
Peoria Association in memory of the husband of Alice Findley Reno, H-Wisconsin	5.00
Wheaton Club	25.00

Minnesota

Duluth Club (second gift in 1967-68)	45.00
--------------------------------------	-------

Wisconsin

Fox River Valley Club	100.00
Madison Association	250.00
Milwaukee Association	100.00
Milwaukee West Suburban Association	200.00
Milwaukee West Suburban Association in memory of Georgia Hayden Lloyd-Jones, H-Wisconsin	23.80

ZETA PROVINCE

Iowa

Burlington Club	10.00
Des Moines Association	200.00
Iowa City Association in honor of Anita Hopkins Mercer, B Z-Iowa	50.00
Quad City Association	50.00

Kansas

Hutchinson Association	200.00
Kansas City Club	50.00
Manhattan Association	75.00
Wichita Association	500.00
Wichita Association in memory of Marjorie Moller Calkins, Σ-Nebraska	10.00

Missouri

Columbia Association	10.00
Kansas City Association	750.00
St. Louis Association	100.00

Nebraska

Omaha Association	400.00
-------------------	--------

ETA PROVINCE

Colorado

Colorado Springs Association	50.00
Junior Group of the Denver Association	77.00
Fort Collins Association	50.00
Grand Junction Club	10.00

New Mexico

Albuquerque Association	20.00
Santa Fe Club	25.00

Utah

Ogden Club	100.00
Salt Lake City Association (second gift 1967-68)	24.61

THETA PROVINCE

Arkansas

El Dorado Club in memory of the father of Annie Spencer Dickinson and Mary Spencer Riley, both Γ N-Arkansas	5.00
Fayetteville Club	25.00
Fort Smith Club (third gift in 1967-68)	14.50
Little Rock Association	10.00
Pine Bluff Club	15.00

Oklahoma

Bartlesville Association	50.00
Enid Club	10.00
Oklahoma City Association	123.50
Tulsa Association (fourth gift 1967-68)	250.00

Texas

Arlington-Grand Prairie Club	15.00
Austin Association	100.00
Beaumont-Port Arthur Association	25.00
Big Bend Club	100.00
Bryan-College Station Club (second gift 1967-68)	35.00
Brownwood-Central Club	25.00
Corpus Christi Association	320.76
Dallas Junior Group of the Dallas Association in memory of the daughter of Julia Carstarphen Mighell, Γ Φ-Southern Methodist	5.00
Dallas Association	575.00
Dallas Association in memory of Jean Grumme Budd, I-DePauw	25.00
Fort Worth Association (second gift 1967-68) in honor of the Fort Worth active members of Epsilon Alpha chapter	500.00
Fort Worth Association (third gift) in honor of Elizabeth Ann McPherson Brown, B Ξ-Texas Association President 1967-68	25.00
Lubbock Association	50.00
Midland Club	200.00

Odessa Club	10.00
Richardson Association	500.00
San Angelo Club	113.00
San Antonio Association	175.00
Tyler Club	100.00
Victoria Area Club	5.00
Waco Club	20.00
Wichita Falls Association	100.00

IOTA PROVINCE

Idaho

Boise (second gift 1967-68)	410.00
Boise (third gift)	20.00
Twin Falls	25.00

Montana

Butte Association	50.00
Great Falls Club	13.00
Missoula Association	10.00

Oregon

Corvallis-Albany Association	50.00
Eugene Association	50.00
Portland Association (two gifts totaling)	95.00
Salem Association	50.00

Washington

Bellevue Association	55.52
Vancouver Club	14.00
Wenatchee Valley Club	50.00
Yakima Association	50.00

KAPPA PROVINCE

Arizona

Scottsdale Association	25.00
------------------------	-------

California

Arcadia Association	50.00
Carmel Club	19.45
East Bay Association	142.00
East San Gabriel Valley Club	10.00
Fresno Association	50.00
Glendale-Burbank Association (second gift 1967-68)	250.00
Imperial Valley Club	40.48
La Canada Valley Association (second gift 1967-68)	200.00
La Jolla Association	150.00
Long Beach Association	96.50
Los Angeles Association	330.00
Marin County Association	200.00
Northern Orange County Association	125.00
Pasadena Association	1,000.00
Pomona Valley Club	150.00
Sacramento Valley Association	347.20
San Bernardino County Club (second gift 1967-68)	200.00
San Diego Association (second gift 1967-68)	200.00

San Francisco Association	50.00
San Fernando Valley Association	72.00
San Jose Association in memory of Henrietta Hayes Perdue, E-Adrian, Helene Schultz Payne and Elizabeth Savstrom Niederauer, both Δ X-San Jose	100.00
San Mateo Association (second gift 1967-68)	200.00
Santa Barbara Association	100.00
Santa Monica-Westside Association	25.00
South Bay Association	475.00
Southern Orange County Association	515.00
Stockton Area Club	50.00
Westwood Association	25.00
Whittier Association (two gifts, totaling)	67.00

Hawaii

Hawaii Association	100.00
--------------------	--------

LAMBDA PROVINCE

District of Columbia and Maryland

Washington, D.C.-Suburban Maryland (second gift 1967-68)	402.00
Baltimore Association	25.00

Kentucky

Lexington Association	500.00
Louisville Association in memory of Perri Cleaves Rifenburg, B X-Kentucky	5.00

North Carolina

Charlotte Club	20.00
Piedmont-Carolina Club	143.15

West Virginia

Morgantown Association	33.50
------------------------	-------

Tennessee

Knoxville Club	5.00
----------------	------

Virginia

Hampton Roads Club	25.00
Norfolk-Portsmouth Club	50.00
Northern Virginia Association (second gift 1967-68) in memory of Betty Hottel Smith, Γ X-Maryland	325.00
Richmond Association	25.00
Roanoke Club	50.00

MU PROVINCE

Alabama

Birmingham Association	50.00
Gadsden Club	5.00
Montgomery Club	27.12
Tuscaloosa Club	197.25

Florida

Jacksonville Association (second gift 1967-68)	165.00
Miami Association (second gift 1967-68)	33.50
Palm Beach Club	10.00
Pensacola Club	10.00
St. Petersburg Club	50.00
Sarasota Club	40.00
Winter Park Association	74.55

Georgia

Atlanta Association	100.00
---------------------	--------

Louisiana

Alexandria Club	25.00
Baton Rouge Association	115.00
LaFayette Club	110.00
Lake Charles Club	5.00
Shreveport Association	500.00

Mississippi

Jackson Club	75.00
--------------	-------

South Carolina

Central South Carolina Club	10.00
-----------------------------	-------

Tennessee

Memphis Association	100.00
---------------------	--------

MISCELLANEOUS GROUP GIFTS

Gamma Province Convention	\$ 45.70
Mu Chapter Beth Schofield Memorial Fund	100.00
North Shore, Illinois Bridge and Luncheon Group	50.00
Kappa Kappa Gamma Mothers Club, Washington University, St. Louis, Missouri in memory of the father of Mary Lou Randall, Γ I-Washington	10.00
Kappa Garden Club of Houston, Texas	25.00
Southern Area Council of Kappa Kappa Gamma (Southern California)	100.00
*Gamma Pi Kappas of the state of Alabama (both actives and alumnae) in honor of Miriam Locke, Γ II-Alabama	105.00

A Gift of Stock, valued at \$606.25, was received from the West Tire Setter Company of Rochester, New York through the assistance of Virginia Grenelle, Γ P-Allegheny, President of the Company.

* This gift represented donations received which surpassed the needed goal of \$500.00 for a Graduate Fellowship in honor of Miriam Locke presented to the Fraternity at the 1968 convention. Dr. Locke is Chairman of the Kappa Fellowship program within the regular Fraternity's Scholarship program.

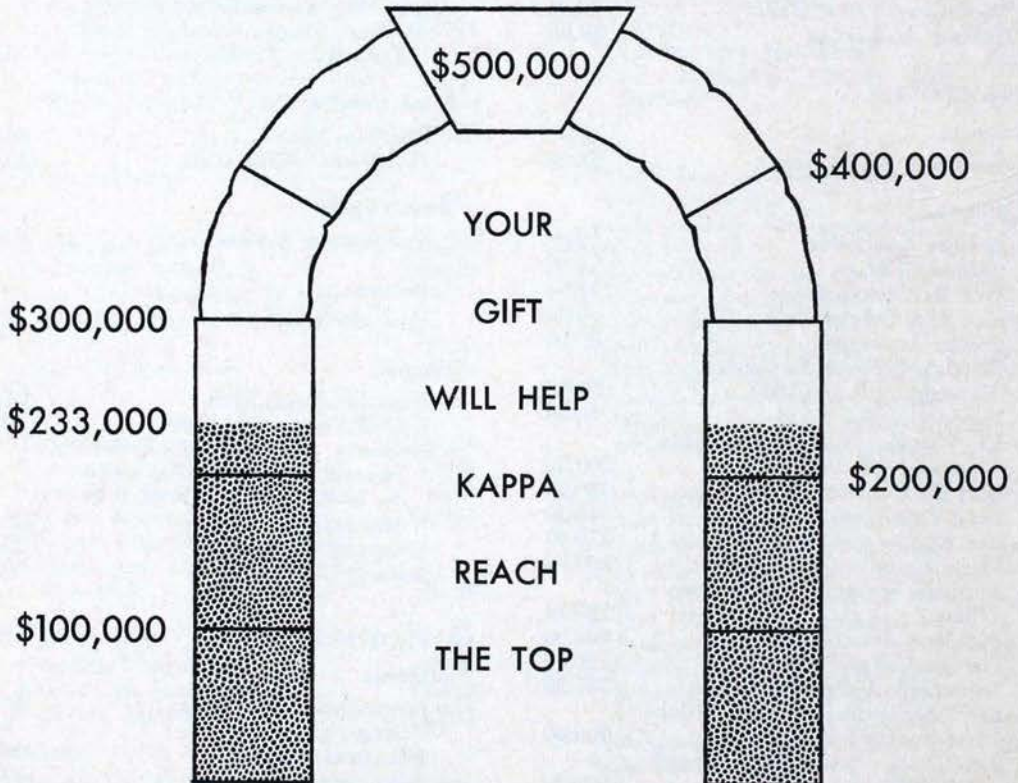

Their support brings Centennial goal closer

RECEIVED FROM JANUARY 1, 1968—JULY 10, 1968

A listing preceded by an asterisk indicates an additional gift to the Fund

Keystone Gifts (\$500 or more)

Dorothy Milroy Burton, B Ξ -Texas, in memory of
Katherine Searcy, B Ξ -Texas
Frances Crain Cook, B Ξ -Texas
Joanne Flo Strauss Crown, Δ -Indiana
Helen Iredell Gulick, Δ -Akron, in memory of her
mother, Helen Knight Iredell, Δ -Akron
Vernon J. and Isabelle Stepp Helmers, Θ -Mis-

souri
Ruth Berger Huber, Γ Φ -Southern Methodist
Marjorie Macrae McCulloh, B Φ -Montana
* Mary Elizabeth Triebel Rahmel, B Δ -Illinois
Anna Maude Smith, Γ Δ -Kansas State
Virginia Bennett Sweeny, Γ P -Allegheny
June Learned Tellepsen, B Ξ -Texas

Founder's Gifts (\$100-500)

Marjorie Yeomans Abbey, P^{Δ} -Ohio Wesleyan
Julia Jencks Abrahams, Ω -Kansas
Nancy Stevenson Adams, B B^{Δ} -St. Lawrence
Helen Aldrich, E -Illinois Wesleyan
Mrs. Ernest Alexander, in memory of Ann
Schleicher Steinman, B Ξ -Texas
Bertha Hawley Allen, B T -West Virginia, in
memory of Edna Arnold, B T -West Virginia
Marian Handy Anderson, Γ K -William & Mary
Marcia Noyes Archibald, Ψ -Cornell
Kathryn Patterson Asmus, Δ Γ -Michigan State
Norma Savin Ashbrook, B A -Pennsylvania, in
memory of Margaret B. Savin, B A -Pennsylvania
Anne Hall Atchison, B X -Kentucky
Irene Hoss Bachner, B Θ -Oklahoma, in honor of
Beta Theta Chapter and Fort Worth Alumnae
Association
Bennie Brown Baker, B Ξ -Texas
Burke and Elizabeth High Baker, Γ I -Washington
U., in memory of Bessie Yates High,
 Π^{Δ} -California
Marjorie Tanner Bardach, Γ Δ -Purdue, in mem-
ory of her son, Robert Erle Bardach
Effie Anderson Barrett, B T -West Virginia, in
memory of Edna Arnold, B T -West Virginia
Laura Person Barth, B Π -Washington
Margaret Fox Beebe, B K -Idaho, in memory of
Martha Hunt Gould, Θ -Missouri
Jayne Burgoyne Beeler, Γ Δ -Purdue
* Gertrude Johnson Bemis, H -Wisconsin
Jessie Hodges Benton, Θ -Missouri
Marion Smith Bishop, B M -Colorado, in memory
of Doris Rhoads Adamsson, Δ Z -Colorado Col-
lege
Corliss White Bloedorn, Σ -Nebraska
Marie Swatek Bohanon, B Θ -Oklahoma, in mem-
ory of Clara E. Swatek, B Θ -Oklahoma
Marilyn Moore Boring, Π^{Δ} -California
Pearl Houk Borsch, E -Illinois Wesleyan
Mary Ellen Brockman Bowman, Γ I -Washington
U., in memory of her father, Loren T. Brock-
man
Donna Duckwall Brainard, Γ A -Kansas State, in
memory of Kathryn Top Fisk, Γ A -Kansas
State

Marjorie Tow Bromley, B Ψ -Toronto
Willis A. Brown, in memory of Maysie Norton
Brown, B T -Syracuse
Margaret Birdsell Carroll, B Δ -Michigan
Esther Clouse Chambers, Ξ -Adrian
Grace Elizabeth Chevaux, Δ -Akron
Mary Jim Lane Chickering, Γ N -Arkansas, in
honor of Clara O. Pierce, B N -Ohio State
Katherine Shenehon, Child, X -Minnesota, in
memory of her mother, Kate Bird Cross She-
nehon, X -Minnesota
Jane Helmel Cole, B Δ -Michigan
Julia Morton Cole, B T -Syracuse
Rowena Gregory Compton, B P^{Δ} -Cincinnati
Nancy Shellenberger Corral, K -Hillsdale, in
memory of Dr. N. W. Shellenberger
Molly Cowan Cromwell, H -Wisconsin
Dorothy Lillie Crozier, Julia Crozier McCleary
and Sally McCleary, all Δ Γ -Michigan State
Janet Elliott Daugherty, Γ E -Pittsburgh
Emma Brown Davis, B T -West Virginia, in honor
of her mother, Leanna Donley Brown, Γ P -Al-
legheny
Linda Mitchell Davis, Ψ -Cornell
Jean Marie Lindemer Day, B K -Idaho, in mem-
ory of Gloria Dyer, B K -Idaho
Mary Ellen Moody Denman, B Π -Washington
Marie Mathewson Dey, Δ A -Pennsylvania State,
in memory of Mr. and Mrs. John Tyson
Ruth Lininger Dobson, Γ Δ -Purdue
Patricia Killam Drake, K -Hillsdale
Frances Curtis Ducret, Γ A -Kansas State
Florence Blethen Duffy, B Π -Washington
Marguerite (Betty) Arnold Dupree, B Π -Wash-
ington, in memory of Gretchen Gleim, Γ H -
Washington State
Elizabeth Brown Dyatt, Δ Z -Colorado College
Florence Mai Eisermann, B Δ -Illinois
Marie Wood Fairlamb, B T -Syracuse
Hulda Miller Fields, B Φ -Montana, in memory of
Katherine Catlin Keith, former Beta Phi house-
mother
Barbara Freeland Fischer, B N -Ohio State
Muriel Badger Fitzsimons, B Δ -Michigan
Miriam Shanks Foote, Γ E -Pittsburgh
Ann Lutz Ford, B Δ -Illinois, in memory of Mary

Ann Clark Dazey, B Δ-Illinois
 Jane Emig Ford, B N-Ohio State
 Josephine Heberling Friedman, Θ-Missouri
 Margaretta Frisbee, B Z-Iowa
 Helen Stebbins Gairdner, Σ-Nebraska
 Elizabeth Reigart Gilchrist, Ψ-Cornell
 Ruth Shaw Gilman, Γ Θ-Drake
 Claire Abbott Glos, B Δ-Illinois
 Myrtle White Godwin, B Δ-Michigan, in honor of
 the Long Beach Alumnae Association and Beta
 Delta Chapter
 Mildred Goshow, B Δ-Pennsylvania
 Wilhelmina Freeman Greene, Δ E-Rollins
 Helen Johnson Groth, Σ-Nebraska
 Catherine Brand Grove, B Δ-Illinois, in memory
 of Bernardine Brand Kirkpatrick, E-Illinois
 Wesleyan
 Vivien Gardner Hannon, B BΔ-St. Lawrence
 Elizabeth Campbell Harbottle, I-DePauw
 Faye Loucks Hargrave, Σ-Nebraska
 Joalyn Lyda Harkey, Γ Δ-Purdue, in memory of
 Vera Krc Canfield, Mary Ann Steffes Clayton
 and Patty Webb Gunther, all Γ Δ-Purdue
 Edith Gaylord Harper, Δ Z-Colorado College
 Helen Mull Harrison, B N-Ohio State, in memory
 of her husband, George C. Harrison
 Carroll Lowitz Hayes, B Δ-Illinois
 Helen Lowitz Hepler, T-Northwestern
 Edith Mae Hamilton Herrel, B N-Ohio State
 Jean Dulin Heston, Γ Ψ-Maryland, in memory of
 deceased members of Gamma Psi chapter
 Dorothy Greevy Hevelone, Σ-Nebraska, in mem-
 ory of Janet Jefferies Hawke, Σ-Nebraska
 * Alice Watts Hostetler, I-DePauw, in memory of
 Emily Van Riper Laurimore, I-DePauw
 Alphonsine Clapp Howard, Σ-Nebraska
 Helen Gilliland Hughes, Θ-Missouri
 Margaret Smith Hutchinson, ΛΔ-Monmouth, in
 memory of her grandmother Margaret Pogue
 Ford ΛΔ-Monmouth
 Claire Rickenbacher Jackson, Γ A-Kansas State
 Martha Hostetter Jacobs, M-Butler
 Marjorie Hole Jay, Δ A-Miami U.
 Jessie Manatrey Jencks, B Z-Iowa
 Evelyn Jenkins, Φ-Boston, in memory of Marion
 Seeley Williams, Φ-Boston
 Jeanette Knight Johnson, Ψ-Cornell
 Eleanor Fuller Johnson, B N-Ohio State, in mem-
 ory of her mother Gwladys Walters Fuller,
 B N-Ohio State
 Betty Jane Darr Jordan, Γ Δ-Purdue
 Janet Tiffany Keep, AΔ-Monmouth, in memory of
 Margaret Schaaf Rees, Δ H-Utah
 Frank Kelley Kendall, B Ξ-Texas
 Frances Douglass Kerby, Γ X-George Washing-
 ton
 Helen Hadley Kiley, B M-Colorado
 Sandra Imhoff Killian, Δ T-Southern California
 Phyllis Hansen Kindley, Δ-Indiana, in memory
 of Sallie Duncan Hill, Δ-Indiana
 Christine Simmonds Kinnamon, Γ Ψ-Maryland
 Marjorie Lewis Koerner, Γ P-Allegheny
 Mary Fitzgerald Koza, Γ X-George Washington,
 in memory of Mary Kelley Fitzgerald, Δ-Indi-
 ana
 Agnes McNutt Kricker, Δ-Indiana, in memory of
 M. Marie McNutt, Δ-Indiana
 Susan Jones Lane, B O-Newcomb
 Elfrida Petersen Leete, B Δ-Michigan
 Nellie McFerron Littick, B Θ-Oklahoma
 Mary Winn Leake Long, B X-Kentucky
 Myra Peairs Long, E-Illinois Wesleyan, in mem-

One woman's appreciation of her Kappa associations

*Eleanor Kiess Rose, K-Hillsdale, attend-
 ing Convention to be honored with an
 Alumnae Achievement award, assisted the
 Centennial Fund by autographing copies
 of her latest book of quatrains, Rhyme
 and Reason. Mrs. Rose also gave the profit
 normally made by a book store to the
 Fund. More than 500 copies were sold to
 delighted Kappas.*

ory of her mother, Myra Sinclair Peairs and of
 her aunts, Virginia Sinclair Catron and Mary
 McIntosh Sinclair, all E-Illinois Wesleyan
 Aldene Morris Lothes, B T-West Virginia
 Sadyebeth Heath Lowitz, B Δ-Michigan, in mem-
 ory of Naomi Bradley Reed, B Δ-Michigan
 Mary Sherfey Luther, I-DePauw
 Ethel J. McKown, X-Minnesota
 Georgia Bright McLaughlin, B N-Ohio State
 Col. B. B. McMahon, (U.S.A. Ret.) in memory of
 his wife, Dorothy Lockwood McMahon, I-De-
 Pauw
 Gwendolyn McReynolds, Γ O-Wyoming, in mem-
 ory of Dr. Clara F. McIntyre, Γ O-Wyoming
 Elizabeth Fuller Mandel, H-Wisconsin
 Jean Dickey Marantz, X-Minnesota, in memory
 of June Dickey Reed, X-Minnesota
 Lois Langdon Marr, IIΔ-California
 Barbara Bales Martin, Δ Ω-Fresno
 Nellie Harris Matthews, Γ Φ-Southern Methodist
 Elaine Atha Merriman, Γ Z-Arizona
 Karen L. Miller, Δ-Indiana
 Thora McLroy Mills, B Ψ-Toronto
 Brooke Gregg Minks, B Ξ-Texas, and Lucie Lee
 Gregg Black, Δ B-Duke, in memory of their
 mother, Mary Berry Gregg, B Ξ-Texas
 Vera Morey Monteith, X-Minnesota
 Beth Lillard Moore, B K-Idaho, in memory of
 her grandmother, Arminta Florence Gettys
 Dorothy Westby Moore, B M-Colorado
 Helen Covalt Moore, Γ E-Pittsburgh
 Georgine Geisler Morgan, B Ω-Oregon, in mem-
 ory of Marie Beach Brown, B Ω-Oregon
 Janet Gallaher Myers, B II-Washington
 Nancy R. Myler, Γ E-Pittsburgh, in memory of
 Helena Flinn Ege, Γ E-Pittsburgh
 Mary Martha Lewis Neal, M-Butler
 Elizabeth Muse Norris, T-Northwestern
 Elizabeth Kimbrough Park, B X-Kentucky, in
 memory of her sister, Frances Kimbrough, B X-
 Kentucky
 Ridgely Park, B X-Kentucky, in memory of her
 aunt, Frances Kimbrough, B X-Kentucky
 Natalie O'Dell Peeler, M-Butler, in memory of
 Elizabeth Bogart Schofield, M-Butler
 Dorothy Dehne Pfundt, Γ P-Allegheny
 Gladys McKelvy Pollard, Δ Ω-Fresno
 Edna P. Potter, B M-Colorado
 Sadye Harwick Power, B Δ-Michigan
 Louise Gardner Red, B Ξ-Texas
 Gertrude Windsor Richardson, B Ξ-Texas

Anne Riley, Δ A-Penn State, in memory of Helen Kinsloe, Δ A-Penn State
 Dorothy Senlick Rinehart, Γ E-Pittsburgh
 Beulah Smith Robinson, B Δ-Michigan, in memory of her sister, Frank Smith Greer, B Θ-Oklahoma
 Elizabeth Lobdell Rodday, X-Minnesota, in memory of Margaret Deems, X-Minnesota
 Mary Sleiss Rothrock, Δ-Indiana
 Evelyn Church Royston, H-Wisconsin
 Anne Keeney Ruedig, I-DePauw
 Alice Culbertson Rushing, I-DePauw
 Sally Shaffer Russo, B Ξ-Texas
 Marie Sayles, Δ Γ-Michigan State
 Charlene Monson Schammel, B Z-Iowa
 Elizabeth Simpson Schneider, Γ Δ-Purdue, in memory of Vera Krc Canfield and Marianne Steffes Clayton, both Γ Δ-Purdue
 Marion Mealy Schryver, Γ E-Pittsburgh, in memory of Helen Mealy deMuth, B Γ-Wooster
 Martha P. Seger, B Δ-Michigan
 Ethel Lafferty Sharp, B K-Kdaho
 Margaret Brown Sharpe, Γ Φ-Southern Methodist
 Henry H. and Ruby Jewel Simmons Shaw, Ψ-Cornell, in memory of Ethel Stebbins, Ψ-Cornell
 Marjorie Mercer Sheldon, T-Northwestern
 Katharine Morley Shelton, B M-Colorado, in memory of Charlotte Powell Goddard, M-Butler
 * Mary Martha Lawrence Shute, Θ-Missouri, in memory of her husband, Henry F. Shute
 Lucile Rogers Skinner, Γ A-Kansas State
 Mary Elizabeth Bowen Smith, K-Hillsdale
 Marion Grimes Snyder, Δ-Indiana
 Ruth Curtis Snyder, B Z-Iowa, in memory of her mother, Grace Fall Curtis, B Z-Iowa
 * Helen Steinmetz, Δ E-Rollins
 Pamela Irvin Stevens, B P^Δ-Cincinnati
 Janet Frei Stoltz, B M-Colorado
 Luella Gilmore Swahlen, I-DePauw

Eleanor Hughes Swift, Γ P-Allegheny
 Hazel Abel Tallman, Σ-Nebraska
 Harriet Whitney Taylor, B T-Syracuse, in memory of her mother, Clara Page Whitney
 Harriet Geiger Thoma, I-DePauw
 Joanna Champlin Thomas, B Θ-Oklahoma
 Kathryn Irwin Thornton, Γ Ω-Denison, in memory of her husband, Frank Thornton, Jr.
 William P. Tracy, in honor of his daughters, Elinore Tracy Martin, Millicent Tracy Niermeyer and Elizabeth Tracy Ridgley, all B N-Ohio State
 Anne Philhower Trautman, Δ Ξ-Carnegie-Mellon
 Frances Cross Tucker, B T-Syracuse, in memory of Alberta Becker, B T-Syracuse
 Margaret Rose Turnbull, B Ξ-Texas, in memory of Margaret Runge Rose, B Ξ-Texas
 Cecile Grieves Tuttle, Θ-Missouri
 Vivian Claffey Tuttle, I-DePauw, in memory of her parents
 Eleanor Culver Van Horne, T-Northwestern, in memory of Abigail Kimball Wingard, T-Northwestern
 Della Brooks van Löben Sels, X-Minnesota
 Gertrude van Wagenen, B Z-Iowa
 Harriet Oestmann Vause, Γ Ω-Denison
 Eugenia Vick, B N-Ohio State
 Alfreda Carney Vieweg, B T-West Virginia
 Florence Rietow Vollrath, H-Wisconsin
 Muriel J. Wallace, B Ψ-Toronto
 Jane Pierce Wells, H-Wisconsin
 Jane Pontius Werner, P^Δ-Ohio Wesleyan, in memory of Barbara Werner, Δ B-Duke
 Mary Elizabeth Westpheling, Γ N-Arkansas
 Maud Trisman Whitacre, Δ E-Rollins
 Irene Field Whittingham, B Δ-Michigan
 Ann Rector Williams, B Φ-Montana
 Anne Lewis Wilson, B X-Kentucky
 Margaret Kennedy Wolfe, H-Wisconsin
 Ellen Andrews Wright, B H-Stanford
 Eleanor Frances Zahn, Γ Ξ-California at Los Angeles

Loyalty Gifts (less than \$100)

Marjorie Scheidler Aagard, Δ-Indiana
 Helen T. Abbot, Γ Π-Alabama
 Florence Allen Abbott, B Δ-Michigan
 Persis Hughes Abram, B Ψ-Toronto
 Gail Van Reen Acuff, Θ-Missouri
 Elizabeth Mace Adam, B Δ-Illinois
 Margaret Dennis Adams, Θ-Missouri
 Esther Jillson Adams, Γ Ω-Denison
 Jane Dowling Adams, Δ Ξ-Carnegie-Mellon
 Jane Maxwell Adams, B Ξ-Texas
 Roberta Lee Adcock, Θ-Missouri, in appreciation of Theta Chapter
 Patricia Vollmer Addis, B A-Pennsylvania
 Anne Jentzen Addison, Γ Π-Alabama
 Sharon Brandenberg Adkison, Γ B-New Mexico
 Suzanne Sewell Aills, B Ξ-Texas
 Elizabeth Mudd Ainslie, Γ Ω-Denison
 Virginia E. Akin, E Δ-Arizona State
 Barbara Albers, Δ B-Duke, in memory of Clint Clarinde Jennison, Δ B-Duke
 Grace Stribling Albritton, B Π-Washington
 Mary Anderson Alexander, Γ I-Washington U.
 Roberta Stewart Aldridge, Γ Φ-Southern Methodist

Patricia Pryor Allday, B Ξ-Texas
 Harriet Taylor Allen, I-DePauw
 Julie Cuthbert Allen, Δ H-Utah
 Kathryn Nelson Allen, Θ-Missouri
 Mary Jane Richardson Allen, Δ H-Utah
 Elsa Simmons Allison, Γ T-North Dakota
 Sandra Sable Alman, Δ N-Massachusetts
 Beulah Anderson Alvord, B K-Idaho
 Dorothy Kenyon Amerman, B Ξ-Texas
 Carlene Anderson, E Δ-Arizona State
 Evelyn Jenkins Anderson, B K-Idaho
 Louise Latimer Anderson, Δ K-U. of Miami
 Lucile Allen Anderson, Ω-Kansas
 Nancy Filkey Anderson, I-DePauw
 Natalie Py Anderson, B N-Ohio State
 Susan Bowman Anderson, Γ K-William and Mary
 Janet Hughes Angell, Π^Δ-California
 Anonymous, in honor of the Beta Psi active Chapter, Toronto
 Mary Havens Apeland, Δ-Indiana
 Tommye Brown Arbuckle, Δ Ψ-Texas Tech
 Hazel Watrous Archambault, Δ M-Connecticut
 Cynthia Hood Archibald, Γ Φ-Southern Methodist

Helen L. Ardrey, B Ξ-Texas, in honor of her mother, Minnie Petty Ardrey, B Ξ-Texas
 Bonnie Richardson Armer, E Γ-North Carolina
 Marilyn Moore Armstrong, B Z-Iowa
 Martha L. Armstrong, P^A-Ohio Wesleyan
 Janet James Arnold, Γ Δ-Middlebury
 Andrea L. Arthur, Γ Z-Arizona
 Martha Rock Aulse, Γ N-Arkansas
 Jean D. Auserehl, B T-Syracuse
 Elizabeth Merriam Austin, Γ Δ-Middlebury
 Frances Mussek Avegno, B O-Newcomb
 Ann Buchru Avolio, B Δ-Michigan
 Marilyn Weed Aycock, E A-Texas Christian
 Katherine Elder Babb, H-Wisconsin
 Elizabeth Locke Babcock, X-Minnesota, in memory of Gretchen Gleim, Γ H-Washington State
 Anne Walker Bachman, Θ-Missouri
 Susan Smith Bachmann, B T-West Virginia
 * Irene Hoss Bachner, B Θ-Oklahoma
 Marjorie Wiggins Bagby, Θ-Missouri
 Grace McGeoch Baier, B Δ-Michigan
 Lorinda Jennings Bailey, Δ M-Connecticut
 Virginia Walton Baird, B A-Pennsylvania
 Mary Dyer Baizley, I-DePauw
 Helen Griscom Baker, B I-Swarthmore
 Laura Rand Baker, Γ I-Washington U.
 Ruth Adler Ballard, Γ Ω-Denison
 Beth Denton Bamberger, I-DePauw
 Barbara Coombs Bane, B T-West Virginia, in memory of Carolyn Kent Coombs Sands, B T-West Virginia
 Betty Lankford Bangs, Γ Δ-Purdue
 Margaret Wilson Bangs, Ω-Kansas, in memory of Dorothy Simrall Bangs, Θ-Missouri
 Cheryl L. Bankes, Γ Z-Arizona
 Marion Milne Barba, Γ K-William and Mary
 Elizabeth Brown Barbera, B Ω-Oregon
 Joan Goodhue Barcinski, Δ O-Iowa State
 Carola Johnson Bardwell, Γ H-Washington State
 Barbara King Barickman, X-Minnesota
 Frances Senter Barkerding, B O-Newcomb
 Melissa Hudgins Barnes, Δ E-Rollins
 Ruth Freeman Barnes, Γ Ω-Denison
 M. Pauline Crouse Barnett, B Z-Iowa
 * Margaret Gooch Barney, Γ Ω-Denison
 Elizabeth Winchester Barnhardt, B I-Swarthmore
 Shelley England Barr, B Δ-Michigan
 E. Louise Robertson Barrett, Δ A-Penn State
 Marlys Nelson Barrett, B Φ-Montana
 Maureen B. Barrett, Γ Ψ-Maryland
 Gwendolyn Chuba Barry, Δ A-Penn State, in memory of Helen Kinsloe, Δ A-Penn State
 Edna Howell Bartholomew, Ω-Kansas
 Deborah E. Bartlett, Γ Z-Arizona
 Dorothy Pierson Barton, B Δ-Michigan
 Irma Bryant Barton, Θ-Missouri
 Jo Clough Barton, B Θ-Oklahoma
 Elizabeth Johnson Baskin, X-Minnesota
 Nancy Brahm Baskin, B T-Syracuse, in memory of Florence Mills Bryson, former Beta Tau house director
 Marlyn Mackenzie Bateman, Γ Φ-Southern Methodist
 Audrey Doll Bates, Γ K-William and Mary
 Dorothy Pettit Bates, B N-Ohio State, in memory of Isabel Culver Gregory, T-Northwestern
 Margaret Hogarth Bates, B Ψ-Toronto
 Nancy Couch Battle, Γ Φ-Southern Methodist
 Diana Baum, Γ Z-Arizona
 Barbara Davidson Baumann, H-Wisconsin
 Edith de Fremery Beach, Π^A-California
 Gertrude Sheetz Beattie, Γ A-Kansas State

I picked up a little book recently, a great little book, Dag Hammerskold's *Markings*. I want to read a few short paragraphs from that book.

"Do not look back and do not dream of the future. It will neither give you back the past nor satisfy your daydreams. Your duty, your reward—your destiny—are here and now."

"Never for the sake of peace and quiet deny your own experience or convictions."

"You have not done enough, you have never done enough, so long as it is still possible that you have something of value to contribute."

I believe he is right on all three counts. But tonight I *am* looking back. We who have lived a long time may, perhaps, be allowed our bit of pride in the glorious past of our beloved Fraternity.

We can be proud of our chapters and their record of scholarship and activities. We can be proud of individual Kappas who have carved out distinguished careers in letters, in the arts, in the sciences and in professional life.

I look back and remember the Kappa friends of my college days who are still my friends. When I graduated from Northwestern, we Kappas made a pact, that we would keep in touch with each other, certainly at least once a year with letters and pictures.

And as surely as Christmas rolls around, I have had letters from 15 or 20 Kappa friends of long ago, first with pictures of their husbands, and of their first homes, then their babies and children as they grew up, then grandchildren and now great grandchildren—for in 60 years a lot can happen.

Someone has said (was it Emerson?) "As you go through life, always remember to keep your friendships in good repair, cultivating and cherishing old friends as you would a loved garden, but never forgetting to make new friends too, or you'll one day wake up to find yourself alone."

This year of 1968 is a big year for me in many ways. The Kappa Tour of the Orient was a great group and a great trip.

It was a real thrill to make new Kappa friends and experience once again the fellowship and fun.

Tonight, to be attending yet another Convention, my 11th, is another thrill. It will be another

The meaning of Kappa

The thoughts of former Grand President Sarah Harris Rowe, as expressed at the President's Dinner the opening night of Convention

wonderful Kappa memory. The year 1968 has given me these two great experiences—I shall have been a Kappa 60 years, and I shall reach a real milestone—my 80th birthday.

But enough of the past, we are turning our sights ahead to the Centennial of Kappa in 1970, and our next 100 years.

Terrible things have been happening in our beloved Country, as well as in the rest of the world. Our first reaction is terrifying, unreasoning fear, fear for our Country, fear for our children and grandchildren. And then the *Bible* comes to my rescue, especially a very favorite verse, II Timothy, Chapter 1, Verse 7: "God has not given us the spirit of fear but of power and of love and of a sound mind."

There's no discounting the power of fear. It can reduce a strong man to a weakling, if not controlled. But the power mentioned in the *Bible* is the power of faith, faith in God and our fellow man, love of God and our fellow man. And if we have these, we shall keep a sound mind. And with a sound mind, we can tackle anything.

We hear a lot about our being a "sick society." We have sick people in our society, a lot of them. I'm afraid. I'm not minimizing the problems or the dangers, but that doesn't mean we are all sick. I've known a lot of fine young people in my long life. We look into the faces of a fine group of young people here representing their chapters. I believe that the youth of today is smarter, more mature, more courageous, more able to meet the challenges of today, however, great, than any young people I've ever known. I am not afraid of the future, the next 100 years of Kappa, or the future of the greatest Nation in the world. I believe in you. I have faith in you—youth of America.

I'll close as I started with Dag Hammarskold. "Never for the sake of peace and quiet deny your own experience or convictions."

"You have not done enough, you have never done enough, so long as it is still possible that you have something of value to contribute." And "God does not die on the day when we cease to believe in a personal deity, but we die on the day when our lives cease to be illuminated by the steady radiance, renewed daily, of a wonder, the source of which, is *beyond* all reason."

Nan Curtis Beck, Γ O-Wyoming
Barbara Sommer Beebe, Δ Indiana
Dorothy Martens Beek, Γ O-Wyoming
Susan Williams Beelick, Ψ-Cornell
Janice Hessidence Beeman, Γ Δ-Purdue
Martha Dearborn Beery, B M-Colorado
Linda Miller Bell, B Ξ-Texas
Jeanne Hudson Bellish, Δ O-Iowa State
Alice Butman Bellows, B O-Newcomb
Jane Maize Bemis, Γ I-Washington U.
Betty Grant Bennett, Θ-Missouri
Katherine Hunt Bennett, B I-Swarthmore
Jane Carter Benson, Γ M-Oregon State
Yvonne Paul Benson, Γ I-Washington U.
Andrea Brown Bent, Γ X-George Washington
Nancy Horning Bequette, B A-Illinois
Nancy Roberts Berge, Δ Z-Colorado College
Kay Ann Bergevin, Γ H-Washington State
Jean Fisher Bergman, H-Wisconsin
Patricia Springgate Berlin, Θ-Missouri
Julia K. Berry, E Δ-Arizona State
Virginia Towns Berry, Δ Ψ-Texas Tech
Bernice Harris Best, Δ H-Utah
Mary Dupuy Bickel, H-Wisconsin
Lucy Eskew Biddle, B T-West Virginia
Marion Lea Biddle, B A-Pennsylvania
Anamary Lee Biery, Σ-Nebraska
Patty Bilby, Γ Z-Arizona
Agnes Darrow Billane, Γ Ω-Denison
Genevieve Johnson Binford, M-Butler
Ruth Meyn Bingham, Γ A-Kansas State
Lucile Dunlap Bird, B T-West Virginia
Constance Holmes Bishop, B N-Ohio State
Kathy Bishop, Γ Z-Arizona
Mary Boomer Bishop, Δ Δ-McGill
Ruth Atwood Black, B B^A-St. Lawrence
Suzanne Scholl Black, Δ A-Penn State, in memory of Helen Kinsloe, Δ A-Penn State
Phyllis Pryor Blackwell, B Ξ-Texas
Jane Marshall Blades, H-Wisconsin
Harriet Willette Bland, Γ Ψ-Maryland
Mary Waters Blind, B M-Colorado
Violet Schambs Bliss, K-Hillsdale
Jessie Louise Bloch, Γ Z-Arizona
Marjorie Ann Bloom, B M-Colorado
Margery Dixon Bloomer, Ψ-Cornell
Eleanor Penniman Boardman, B N-Ohio State
Eleanor Ramage Boggess, B T-West Virginia
Mary Wiggins Boggs, Γ Ω-Denison
Barbara Batt Bond, B I-Swarthmore
Dorothy Walker Boone, Θ-Missouri
Carol Case Booth, B T-West Virginia
Cynthia Smith Booth, Σ-Nebraska
M. J. Donna Mackenzie Borglin, T-Northwestern
Margaret MacBride Borkland, B B^A-St. Lawrence
Louise Carter Borsoi, E Z-Florida State
Evesia Damewood Bossé, Σ-Nebraska, in honor of her sister Joan Damewood
Billie Ellington Bothwell, Δ T-Georgia
Susan Botsford, Γ Z-Arizona
Maren Erickson Bourne, Σ-Nebraska
Margaret Kerr Bourassa, B Ω-Oregon, in memory of her mother, Maude Service Kerr, B Ω-Oregon
Mary Risser Bower, Γ Δ-Purdue
Madge Gundy Bowers, B A-Illinois
Ann Rixey Boyd, Γ K-William and Mary
Cassie Boyd, Γ Z-Arizona
Mary Morris Boyd, Ω-Kansas
Virginia Stewart Boyd, Γ I-Washington U.
* Alice Schweb Boyer, Γ Ξ-California at Los Angeles, in memory of Stanley Barnes
Doris Jongeneel Boyer, Γ Z-Arizona

Actives—It's a Centennial idea

ACTIVE CHAPTERS sending gifts to the Centennial Fund from their group have provided interesting news of how their gifts were made possible.

Genie Griffith, Centennial Chairman for E Z-Florida State wrote, "The majority of the money (\$187.35) was made from a doughnut sale in which the whole chapter participated. We really enjoyed selling the doughnuts, but that word is taboo around here now! Fifty dollars was donated by five Kappas who earned ten dollars each last summer from tutoring at FSU. The pledges had a shoe shine for the actives and charged a nickel for each pair of shoes. It is with pleasure that we send this check."

Barbara Davis, Spirit Chairman for Γ M-Oregon State wrote "We are contributing the money (\$44.00) we saved by having a "Sacrifice Dinner" in addition to the fines paid by the girls for paying their house bills late."

Mary Ellen Hintze, Δ H-Utah, who is the Centennial Chairman for that chapter wrote, "The money is a result of a contest we conducted among the four different pledge classes during Fall Quarters. Each Monday evening four boxes were passed around and each girl was asked to donate a dime to her own pledge class box. At the end of the quarter the pledge class which had collected the most money per capita was given a special treat. We hope to continue this successful program."

And, although, she did not write as to how the gift was achieved, Joan Marie Alano, Centennial Fund Chairman for Ψ-Cornell wrote, "Our gift is small, since many of the girls have already contributed individually, but it is given in deep appreciation for the warmth, friendship and wonderful opportunities which Kappa has sent to us."

Faye Hall Boyes, B N-Ohio State
Dorothy Hinch Bracamonte, Δ Ω-Fresno
Margaret Jewell Bradfield, B Δ-Michigan
Beth Pellow Bradshaw, B Θ-Oklahoma
Clarice Buttner Bradshaw, Δ Ω-Fresno
Margaret Mitchell Brady, Δ X-San Jose
Bettie Nash Brakebill, B X-Kentucky, in memory of Catherine Gaines Kelly, B X-Kentucky
Anne Killefer Brandel, B H-Stanford
Helen Zimmerman Brandenburg, Γ B-New Mexico

Sharon Gygi Brawley, Δ H-Utah
Virginia Wheary Brazeau, H-Wisconsin
Martha Alexander Brewer, Θ-Missouri
Nancy Erickson Brewer, B B^Δ-St. Lawrence
Jane Littick Bridgins, P^Δ-Ohio Wesleyan
Marlene Schoen Brinley, K-Hillsdale
Sheila Lindsay Broberg, M-Butler, in memory of Elizabeth Bogert Schofield, M-Butler
Donnie Ellen Vaughn Brock, Δ Π-Tulsa
Ann Cassell Bromm, Γ Π-Alabama
Mary Seago Brooke, B O-Newcomb
Elise Wilbor Brooks, B Θ-Oklahoma
Barbara Laughery Bross, B Θ-Oklahoma
Carol Brown, Γ Z-Arizona
Elizabeth McPherson Brown, B Ξ-Texas, in honor of the 1967-68 Executive Board of the Fort Worth Association
Elizabeth Swift Brown, B Ξ-Texas
Joanne Shaffer Brown, T-Northwestern, in memory of her father, Melville Fuller Shaffer
Kay Beth Brown, Δ Λ-Miami U.
Loretta Prugh Brown, X-Minnesota, in memory of Nancy Snoko Wright, X-Minnesota
Margaret E. Brown, B Δ-Michigan
Margot Brown, Γ Z-Arizona
Mary Virginia Douglass Brown, Ω-Kansas
Mary Elaine Brown, E Δ-Arizona State
Nancy Jo Ballengee Brown, B T-West Virginia
Patty Cordonnier Brown, B Θ-Oklahoma
Roberta Shearer Brown, Γ E-Pittsburgh
Ruth Cunningham Brown, B Ξ-Texas
Ruth Kelley Brown, X-Minnesota
Lillian Kirby Browning, Γ N-Arkansas
Margaret Murray Brownley, X-Minnesota
Joellen Woods Bruce, E B-Colorado State
Shannon Maureen Brumfield, Δ I-Louisiana State
V. Jeanne Blinn Bryant, B Δ-Michigan, in memory of Constance Coulter English, B Δ-Michigan
Frances Walrath Buchanan, K-Hillsdale
Jane Buchanan, Γ Z-Arizona
Jane Frederiks Buchanan, I-DePauw, in memory of Lucinda Rohm Huston, I-DePauw
Mary Louise Buck, B Λ-Illinois
Elizabeth Blair Bucklen, T-Northwestern
Joyce T. Buckner, Δ-Indiana
Jacquelyne King Bullard, Γ Ψ-Maryland
Elizabeth Maxwell Bunn, I-DePauw
Jane Berry Burkemper, Γ I-Washington U.
Barbara Hillman Burkhart, B B^Δ-St. Lawrence
Betty Ann Kah Burkland, Γ K-William and Mary
Lois Gerds Burnett, M-Butler
Margaret Russell Burnett, Δ Δ-McGill
Zahlia Snyder Burns, B Φ-Montana
Caroline Curry Buroker, Γ Φ-Southern Methodist
Carol Thomas Burrall, B B^Δ-St. Lawrence
Lois Ifft Burwinkel, Γ E-Pittsburgh
Milly Frances Tucker Busiek, B Ξ-Texas
Betty Launder Butin, Θ-Missouri
Lucie Ewin Butler, Δ I-Louisiana State
Martha Lawson Butler, Δ Ψ-Texas Tech
Suzanne Heyer Byers, Γ Λ-Middlebury
Sue Ballenger Byrd, B N-Ohio State
Mary Louise Walker Cageorge, B Ψ-Toronto
Paula Powers Cahoon, B Ξ-Texas
Suzanne Peck Cain, B Ξ-Texas
Susan Schien Callis, Θ-Missouri
Nancy Jean Cameron, Γ Z-Arizona
Susie Cameron, Γ Z-Arizona
B. Jane Gustin Campbell, B Π-Washington
Carol T. Campbell, Θ-Missouri
Elizabeth Campbell, Λ^Δ-Monmouth

Alumnæ—It's a Centennial idea

An interesting means of promoting Centennial Fund gifts from individuals is being used by the El Dorado, Arkansas Alumnæ Club. They are suggesting that each Kappa alumna in their area give a dollar for each year she has been a Kappa. Chairman for the Fund in El Dorado, Annie Laurie Spencer Dickinson, Γ N-Arkansas writes: "This is working well and each of us has pledged this amount. There is a sentimental feeling when it is put on a personal basis of 'one measly dollar for each year we have shared the love and friendship of our sisterhood in Kappa Kappa Gamma Fraternity.' Those of us who have been members for many years need to get the money in soon for each year we wait costs us another dollar! This has brought interest and enthusiasm to the Centennial Fund drive and to the celebration. The dollars mean more than 100 cents when given. I am glad this idea came to me in the middle of the night when I could not sleep because I had agreed to take the chairmanship of the Fund drive for our club.

"We are trying to collect the money at intervals to make the idea have a deep meaning. The faithful are always the first to get their money in. We do it in meeting before everyone so that the idea will become more personal."

Joan Walker Collins, B O-Newcomb
Virginia Voorhees Collins, B Δ-Michigan
Elsa Haag Colter, B Δ-Michigan
Cynthia Lillard Colville, Γ Φ-Southern Methodist
Virginia Price Colwick, Γ Φ-Southern Methodist,
in memory of William B. Stowers, father of
Susan Stowers Rolfe, E A-Texas Christian
Nancy Conant, E Δ-Arizona State
Betty Farlow Coney, Γ O-Wyoming
Mildred Fitch Conley, Δ Γ-Purdue
Emily Fitch Connell, Θ-Missouri
Janet Harris Connelly, Δ Γ-Michigan State
Jean Cavanaugh Connolly, B T-Syracuse
Jean Hetheron Conner, B Π-Washington
Nancy Carolyn Scott Conner, Δ Ψ-Texas Tech
Eleanor Bennett Convers, Δ A-Penn State
Ann Cranfill Cook, Γ Φ-Southern Methodist
Janis North Cook, Γ Ψ-Maryland
Patricia Marshall Coolican, B T-Syracuse
Pamela A. Coolidge, Γ Z-Arizona
Beth Ritter Coons, Δ Z-Colorado College
Margaret Richman Coons, I-DePauw
Candy Cooper, Γ Z-Arizona
Donna Porter Cooper, Δ O-Iowa State
Margaret Cram Cooper, B Δ-Michigan

Marea Erf Campbell, X-Minnesota
Donna Harvey Capriola, Γ H-Washington State
Frances Compton Cardozo, B Σ-Adelphi
Mary Morse Cargill, X-Minnesota
Melissa A. Carland, Γ Z-Arizona
Eloise Webster Carleton, X-Minnesota
Anna Coolley Carlson, B Δ-Illinois
Karen Carlson, Γ N-Arkansas
Katherine Halter Carnahan, B N-Ohio State
Charline Raub Carney, Δ-Indiana
Mary Howitt Carnwath, B Ψ-Toronto
Mary Ann Sauble Carpenter, Γ A-Kansas State
Ann Burdette Carroll, B O-Newcomb
Jamia Jasper Case, Δ-Indiana
Rosann Catalano, Δ N-Massachusetts
Sally Schaefer Cathriner, H-Wisconsin
Betty Bowman Caughey, Γ Ω-Denison
Elizabeth K. Chambers, Γ Ω-Denison
Judith Todd Chambers, Γ Ψ-Maryland
Suzanne Chamier, Θ-Missouri
Georgia Johnson Chandler, Γ A-Kansas State
Ida Milling Chapman, B O-Newcomb
Yvonne Gaston Chapman, Γ Ξ-California at Los Angeles
Suzanne Henry Chase, Δ Z-Colorado College
Janie Jones Cheek, B Θ-Oklahoma
Terry Anne Tester Chesney, B Z-Iowa
Dorothy Egner Chestnutt, Γ Δ-Purdue
Emily Nelson Chipman, Γ Δ-Purdue
Ann Webster Chisholm, B Ψ-Toronto
Lynne Chotard, Δ I-Louisiana State
Margaret Bennett Chotard, B Π-Washington
Alice Milling Christian, B O-Newcomb
Marguerite Haag Churchill, B Δ-Michigan
Martha Strauss Churchill, Γ Z-Arizona
Beverly Bell Cibbarelli, Γ Ω-Denison
Allie Angell Clark, Γ Φ-Southern Methodist
Clarissa Bennett Clark, Σ-Nebraska
Margaret Yager Clark, B X-Kentucky
Mary Ann Schue Clark, Δ Ξ-Carnegie-Mellon
Norma Taylor Clark, Γ Δ-Middlebury
Orpha Spielman Clark, Γ O-Wyoming
Jean Talbert Clarke, B Ξ-Texas
Ruth Thompson Clarke, Γ Ψ-Maryland
Joy Kennedy Clarry, B Ψ-Toronto
Beverly Bills Clason, Δ M-Connecticut
Georgann Mustard Clay, M-Butler
Lynden Howell Clay, Δ I-Louisiana State
J. Marie Julian Clearman, Γ A-Kansas State
Mary Tucker Clements, I-DePauw
Sue Teetor Close, Γ I-Washington U.
Dorcas Newcomer Cloud, Δ A-Penn State
Carole Clover, Γ Z-Arizona
Margo Harrison Clyma, Δ Γ-Michigan State
Martha Goodrich Coate, Ω-Kansas
Helen Coatsworth, B Ψ-Toronto
Jane Hill Cobb, Γ B-New Mexico
Mary Louise Quay Cobourn, Γ P-Allegheny
Helene Marcy Cochrane, Σ-Nebraska
Elizabeth Copeland Coffman, Δ A-Miami U.
Marcia Peasley Coggins, Γ H-Washington State
Donna Frost Cohen, Γ Ξ-California at Los Angeles
Florence B. Colby, Φ-Boston
Dorothy Ainsworth Coldsnow, Γ A-Kansas State
Ann Cook Cole, Γ Φ-Southern Methodist
Ruth Baldwin Cole, B Ψ-Toronto
Suzanne Chapman Cole, Δ Π-Tulsa
Myrtle Lucey Coleman, Γ O-Wyoming
Mary Stewart Colley, B E-Barnard
Karen Fitzpatrick Collie, Γ M-Oregon State
Jean Knott Collins, Γ A-Kansas State

Virginia Rowe Cooper, Γ Ξ-California at Los Angeles

Dennise Newberry Cope, Β Ξ-Texas

Seena Mae Hauerbach Copeland, Β Τ-Syracuse

Mary Gallagher Corboy, Δ Τ-Southern California

Sue Cornwell, Ε Δ-Arizona State

Marjorie Curtin Corr, Δ Α-Penn State

Dorothy Schwengel Cosby, Β Ζ-Iowa, in memory

of Lynn Kenworthy Schwengel, Η-Wisconsin

Elizabeth Prentiss Couse, Β Ω-Oregon, in memory

of Gretchen Gleim, Γ Η-Washington State

Carol Craig Cowan, Γ Ζ-Arizona

Elizabeth Fowler Cowan, Δ Α-Penn State

Helen Gillard Cowne, Γ Μ-Oregon State

Jane Cowper, Β Ξ-Texas

Ellen Macklin Cox, Δ Α-Penn State

Clara Billingsley Crabb, Γ Α-Kansas State

Etta Jean Craig, Β Δ-Michigan

Margaret Baughman Craig, Γ Κ-William and Mary

Penelope Lyn Craig, Ε Δ-Arizona State

Cherron Callaghan Crane, Γ Ψ-Maryland

Marilynn Braniger Crane, Γ Ρ-Allegheny

Ann Baker Cravens, Β Ξ-Texas

Abigail Howe Crawford, Δ Ζ-Colorado College

Lois Carlson Crawford, Β Τ-Syracuse

Roslyn Fennekohl Crawford, Β Ξ-Texas

Elizabeth Keay Cresson, Η-Wisconsin

Helen Quigg Cronenberg, Δ Ζ-Colorado College

Charlotte Elton Cross, Γ Λ-Middlebury

Cynthia Crowell, Δ Ι-Louisiana State

Lucy Thomas Crowgey, Β Ξ-Texas

Mary Everhardus Cruickshank, Β Δ-Michigan

Marion Winter Culbertson, Β ΙΙ-Washington, in memory of Marjorie Sands Lewis, Β ΙΙ-Washington

° Margaret Watt Cummings, Β Α-Illinois

Barbara Boo Curry, Γ Φ-Southern Methodist

Doris Welles Curtis, Δ Β-Duke

Frances Collens Curtis, Β Ο-Newcomb

L. Bronwen Curtis, Γ Τ-British Columbia

Patricia Welles Curtis, Ε Η-Auburn

Mary Lou Place Dabbs, Δ Ρ-Mississippi, in memory of Nancy Buchanan, Δ Ρ-Mississippi

Daphne L. Dailey, Γ Ν-Arkansas

Kathryn Krehbiel Dalton, Ω-Kansas

Constance McDavitt Dancu, Γ Χ-George Washington

Louise Evans Daniel, Ε-Illinois Wesleyan

Leslie McGinn Daniele, Δ Η-Utah

Diane Daniels, Γ Ζ-Arizona

Stella Six Daniels, Θ-Missouri

Gretchen Jolly Darlington, Β Μ-Colorado

Gay Vannoy Davidson, Β Φ-Montana

Ann Lyle Davis, Γ Χ-George Washington

Anne S. Davis, Γ Χ-George Washington

Jane Robb Davis, Α^Δ-Monmouth

Kathryn Ainsworth Davis, Ω-Kansas

Marguerite Clark Davis, Β Ψ-Toronto

Marianne Renick Davis, Β Ν-Ohio State

Susan Harling Dawkins, Β Ξ-Texas

Barbara Claus Dawson, Γ Ω-Denison

Jane Stevenson Day, Δ Ζ-Colorado College

Kathryn Steiner Day, Β Ρ^Δ-Cincinnati

Joy Hopkins Deacon, Δ Δ-McGill

Sue Harding Deakins, Γ Φ-Southern Methodist,

in memory of her father, Paul Harding

Betty Jane Casey DeAlvarez, Β Ω-Oregon

Virginia Dixon Dean, Β Φ-Montana

Frances Humble Dean, Δ Ι-Louisiana State

Grace Burgett Dean, Γ Ι-Whitman in honor of

Irene Hawks Wilson and Henrietta Baker Kennedy, both Γ Ι-Whitman

Beverly Bose Deans, Γ Κ-William and Mary

Barbara Bieser Deater, Ι-DePauw

Lois Adrianse DeBoer, Δ Γ-Michigan State

Mary Deeves, Β Ψ-Toronto

Joan Nye Dennison, Γ Ι-Whitman

Helen F. Denny, Β Α-Pennsylvania, in memory of Melicent Latshaw Graves, Β Α-Pennsylvania

Mary Jean Dent, Γ Ζ-Arizona

Jean Watson Deramus, Ε Δ-Arizona State

Jeanne Cutch DeRemer, Δ Ω-Fresno

Nancy Western Derraw, Ε-Illinois Wesleyan

Terriann Detjen, Γ Ζ-Arizona

Patricia Jaeger Dibblee, Β Κ-Idaho

Frances Johnston Dick, Β Ω-Oregon

Virginia Wood Dieffenbach, Γ Ψ-Maryland

Julia Nelson Diggs, Γ Δ-Purdue, in memory of

Lorine Pearson Fulton, Μ-Butler

Audrey Johnson Dillon, Β Ξ-Texas

Helen Schatzman Dimling, Γ Ε-Pittsburgh

Cecile Brindle Dimon, Β Τ-Syracuse

Frances St. Clair Dinger, Η-Wisconsin

Mary Elizabeth Disque, Δ Α-Penn State

Helen Wilson Dixon, Γ Β-New Mexico

Elizabeth Woodbridge Doak, Β Ι-Swarthmore

Sharon Briggs Dodson, Δ Ο-Iowa State

Pemela Barton Dollar, Θ-Missouri

Madeline Roach Donnell, Δ Ι-Louisiana State

Anne Peterson Donovan, Β Ξ-Texas

Helen A. Dooley, Ε-Illinois Wesleyan

Clayton Dorn, Β Μ-Colorado

Margaret Melcher Doshier, Ε Ε-Emory

Elizabeth Douglas, Γ Ζ-Arizona

Joyce Brim Douglass, Γ Η-Washington State

Betty Jo Dowdle, Γ Β-New Mexico

Alice Krohn Downing, Δ Ω-Fresno State

Dimity Downing, Δ Ω-Fresno State

Dorothy Miner Downing, Β Τ-Syracuse

Mary Deal Drake, Θ-Missouri

Janet Hesse Dreher, Β Α-Pennsylvania

Alberta McMonagle Drew, Β ΙΙ-Washington

Jody Stuckey Drewry, Ω-Kansas

The charm lady

In charge of selling the attractive Centennial Charms is Kathryn Bourne Pearse, Γ Δ-Purdue. Kay is currently a Bridal Consultant selling every service that is connected with a wedding in Hartford, Connecticut. She is on the Connecticut Opera Association Board, the Hartford Red Cross Board, the Women's committee of the Wadsworth Athenaeum (formerly served as president of the committee). She has been a Hartford Hospital volunteer, president of the Avon, Connecticut Library, chairman of the Hartford Plaza 7-Festival of Arts at Constitution Plaza. For Kappa, Kay was Alumnae Association president in Hartford, Beta Province President and Fraternity Director of Membership. She is now a member of the Finance committee and chairman of Foreign Study Scholarships; all this in addition to her newest Kappa project.



A Centennial project

"Kappa-Thon" bridge gatherings have been a successful money-raising project for Boise Alumnae. Members gave parties in their homes; each hostess determining the date and type of party, luncheon or dessert. The cost was \$1.25 per person with a minimum of two tables. All parties were held in one week. Result for the Centennial Fund was \$360. Members who did not give a party donated \$10.00. Two guests and two members at one of the parties are: Mrs. Simons, guest; Peggy Varian Brown, B K-Idaho, president Boise Association; Peggy Mayberry Jones, Δ A-Penn State; Mrs. Henderson, guest.

Joyce L. Drolet, E Δ-Arizona State
 Carol Killian Drummond, Δ Σ-Oklahoma State
 Gertrude Whittlesey Drummond, Γ Z-Arizona
 Kathryn Kern Drury, Δ B-Duke
 Carol Gene Du Bois, PΔ-Ohio Wesleyan
 Winifred Clark Du Bois, BBΔ-St. Lawrence
 Beth Wiley Duke, B Z-Iowa
 Mary Alice McNeil Dulebohn, X-Minnesota
 Lynn Struggles Dunham, Δ Φ-Bucknell
 Josephine Burkit Dumlup, K-Hillsdale
 Guida Wilson Dunn, Δ Ψ-Texas Tech
 Louise Munson Dupont, Δ I-Louisiana State
 Charlotte Hillyer Dupuy, B O-Newcomb
 Weltha Grover Durham, Γ A-Kansas State
 Anne Cummins Durland, Δ O-Iowa State
 Marjorie Garnier Duthie, BBΔ-St. Lawrence
 Linda Harrison Dutton, Δ A-Miami U.
 Judith Grady Duysters, PΔ-Ohio Wesleyan
 Marian Case Eakins, Γ I-Washington U.
 Elizabeth Kaltenbruner Earle, B Ψ-Toronto
 Carol Fagan Earnhart, B T-Syracuse
 Anne Stacy Eastland, B Ξ-Texas
 Jean Marvin Easton, Γ Ξ-California at Los Angeles, in memory of Mrs. Bryant Rees
 Evelyn Eaton, IIΔ-California

Rebecca Butts Eberhardt, B H-Stanford
 Jane Greeley Eberle, B T-Syracuse
 Linda Hill Eberline, B Z-Iowa
 Dorothy Frier Eck, Γ I-Washington U.
 Linda Ridings Eddy, Δ K-U. of Miami
 Mary Lynn Edgar, Σ-Nebraska
 Paula Edgar, Γ Z-Arizona
 May Sutherland Edgecomb, X-Minnesota
 Patricia Edgerton, B II-Washington
 Verna Catic Edman, Δ Ω-Fresno State
 Mary Middlestate Edmark, B II-Washington
 Alice Stout Edwards, Δ-Indiana
 Ruth E. Edwards, B M-Colorado
 Margaret Owens Ehmke, Δ A-Miami U.
 Esther Eiffert, Γ H-Washington State
 * Barbara Glennis Eisele, Δ Z-Colorado College
 Linda J. Ekstrom, E Δ-Arizona State
 Dee Speed Elder, Γ Ψ-Maryland, in memory of Vera Krc Canfield, Γ Δ-Purdue
 Hazel Hawkins Elliott, Γ B-New Mexico
 Helen Shapard Elliott, Susan Elliott White and Anne Elliott all Γ Φ-Southern Methodist, in memory of Lois Lake Shapard, B Ξ-Texas
 Estelle Stone Ellis, Ω-Kansas
 Helen Hartman Ellis, Θ-Missouri
 Pat Coco Ellis, B O-Newcomb
 Emma Jean Emerson, Δ A-Miami U.
 Harriet Davis Emerson, Δ A-Penn State
 Janet Millar Emery, H-Wisconsin
 Marjorie Klinessmith Emory, B O-Newcomb
 Mary Eckel Endacott, Δ II-Tulsa
 Ann Trimby Englehardt, Ψ-Cornell
 Kathryn Watson Erb, Γ Γ-Whitman
 Pauline Compton Ernst, Γ A-Kansas State
 Martha Hodson Erwin, B Ξ-Texas
 Patricia Wolf Essen, Γ I-Washington U.
 Mary Alice Fike Erickson, Δ O-Iowa State
 Kathryn Kirk Ervin, B Ω-Oregon
 Janet Allen Esch, PΔ-Ohio Wesleyan
 Blanche Foster Eubank, Γ Z-Arizona
 Frances Davis Evans, B N-Ohio State
 Melinda Evans, B Ψ-Toronto
 Katherine Ball Everitt, Γ A-Middlebury
 Karin L. Evvard, E Δ-Arizona State
 Emily Lonabaugh Ewing, Γ O-Wyoming
 Isabelle McMain Ewing, Γ II-Alabama
 Florence Fischer Eynon, B BΔ-St. Lawrence
 Margaret E. Fairbairn, B Ψ-Toronto
 Ruth Bostock Fallis, Γ T-British Columbia
 Margaret Jesse Fanning, B Φ-Montana
 Donna L. Farney, E Δ-Arizona State
 Van Oatts Farnsworth, E E-Emory
 Sybil Muths Favrot, Δ P-Mississippi
 Nancy Fee, B Ψ-Toronto
 Gretchen Diehl Feely, Δ A-Penn State
 Frances Jewett Feeter, Γ A-Kansas State
 Barbara Roane Fennekohl, B Ξ-Texas
 Diane Ross Fennekohl, T-Northwestern
 Marjorie Fenwick, B Ψ-Toronto
 Betty Schell Ferguson, Γ A-Kansas State, in memory of Marjorie Moller Calkins, Σ-Nebraska
 Lillian Beasley Ferguson, B Ξ-Texas
 Margaret McAlister Ferguson, B X-Kentucky
 Margaret Marsh Ferguson, Γ Φ-Southern Methodist
 Nancy Ellis Ferguson, Δ-Indiana
 Patricia Clancy Ferres, Δ N-Massachusetts
 Roberta Jean Ferry, Γ Z-Arizona
 Elizabeth Pollard Fetter, B I-Swarthmore, in memory of Eliza K. Willetts, B I-Swarthmore
 Sarah Walker Fetter, B K-Idaho

JoAnn Straube Field, Ω-Kansas
 Elizabeth Rydell Fierke, X-Minnesota
 Judy Fierro, E Δ-Arizona State
 Joan Matchett Fifer, Γ Δ-Purdue
 Margaret Nelson Filipowski, Δ-Indiana, in memory of Beryl Showers Holland, Δ-Indiana
 B. Joan Bennett Firmage, Δ H-Utah
 Frances Hunter Fischer, Γ Ψ-Maryland
 Marsha Fishburn, Γ Z-Arizona
 Elizabeth Threlkeld Fisher, B X-Kentucky
 Jean Bauslaugh Fisher, B Ψ-Toronto
 Rosanne Wolpert Fisher, B N-Ohio State
 Sandra Lotz Fisher, B A-Pennsylvania
 Beverly Fisk, Γ Z-Arizona
 Laurie Hargis Fitch, B Ξ-Texas
 Marty Lewis Cornelius Fitzpatrick, Δ Ξ-Carnegie-Mellon
 Clara Mae Orcutt Flamer, Δ O-Iowa State
 Justine Pivrotto Flanagan, Δ A-Penn State
 Ann Flaskamp, E Δ-Arizona State
 Jacqueline Fermaud Fleming, E A-Texas Christian
 Connie Fletcher, Γ Z-Arizona
 Marolyn Short Fletcher, ΔΔ-Monmouth, in memory of Robert Erle Bardach, son of Marjorie Tanner Bardach, Γ Δ-Purdue
 Olivia Holmes Fletcher, B Σ-Adelphi
 Dorothy Thomson Flint, B Π-Washington
 Margah Toogood Flood, B A-Pennsylvania
 Susan Smalley Florence, Δ X-San Jose State
 Cynthia Johnson Floria, Δ Φ-Bucknell, in memory of Robert Erle Bardach, son of Marjorie Tanner Bardach, Γ Δ-Purdue
 Sarah Edmonds Floyd, B X-Kentucky, in memory of Dolly Battaile Edmonds, B X-Kentucky
 Elizabeth Miller Folwell, B I-Swarthmore
 Mary Gardiner Fontaine, Γ Ω-Denison
 Jean Forbes, Δ T-Southern California
 Bernice Green Ford, B Ξ-Texas
 Betty Anne Stiver Ford, Δ H-Utah
 Carol Kirby Fordyce, Γ N-Arkansas
 Cynthia Reinsmith Forrest, B Σ-Adelphi
 Marion Kern Forrest, Δ B-Duke
 Clarissa Townsend Forster, Δ Θ-Goucher
 Margaret Campbell Forsyth, B Π-Washington
 Emilie Thornton Forte, B A-Pennsylvania
 Dorothy Spalding Fortman, Δ M-Connecticut
 Grace Tumbidge Fowler, B T-Syracuse
 Heather A. Fox, B Ψ-Toronto
 Maxine Mayo Green Fox, B O-Newcomb
 Ann Catto Francis, Γ Φ-Southern Methodist
 Elizabeth Miller Francis, Ψ-Cornell
 Dorothy Teachenor Franklin, Ω-Kansas
 Phoebe Nixon Frederickson, B O-Newcomb
 Frances Holcombe French, Δ I-Louisiana State
 Mildred Frobouck, Γ E-Pittsburgh
 C. Joyce Thomas Fuller, Δ T-Georgia, in memory of Louise Hawkins Loomis, E Γ-North Carolina
 Dorothy Slagle Fullerton, B M-Colorado
 Maude Harper Furbee, B T-West Virginia
 Sally McCullough Futch, B Ξ-Texas
 Beatrice Gage, B Ψ-Toronto
 Jane Pharr Gage, B O-Newcomb
 Katherine Pharr Gage, B O-Newcomb
 Sharon E. Galbreath, E Δ-Arizona State
 Janet Price Gale, E Δ-Arizona State
 Doris Hillenbrand Gallagher, Δ Π-Tulsa, in memory of Georgia Hayden Lloyd-Jones, H-Wisconsin
 Isabel Carre Gardner, B O-Newcomb
 Jeannette Dunsmore Gardner, Ψ-Cornell



A Centennial project

The Montgomery County Society for Crippled Children, the Kappa Centennial Fund and Kappa Scholarships benefitted from the money raised by the Washington, D.C.-Suburban Maryland fall fashion show of luxury furs plus a later card party and dessert.

Kathleen Hogan Gardner, B Δ-Michigan
 Susan Whitener Gardner, Δ B-Duke
 Georgia Mecherle Garland, B M-Colorado
 Ruth Johnston Garnett, B Ξ-Texas
 Kathleen Trevor Garwood, ΔΔ-Monmouth
 Rebecca Horner Gass, Γ B-New Mexico
 Patricia Murphey Gastineau, B Φ-Montana
 Dorothy Nowell Gaynor, Δ T-Georgia
 Geraldine Gaudet Geary, B O-Newcomb
 Ruth Ann Geise, B A-Illinois
 Helen Viera Gelotte, Δ N-Massachusetts
 Louise Forney Gempel, Ω-Kansas
 Nancy Ann Gent, Δ Π-Tulsa
 Edgarita Webster George, B Π-Washington
 Doris Rydin Gerbitz, B PΔ-Cincinnati
 Betty Erwin Gertner, Δ Ξ-Carnegie-Mellon
 Beverly Hooker Gettings, Γ Δ-Purdue
 Kaye Grubb Giauque, Δ H-Utah
 Mimi Rainold Gibert, B O-Newcomb
 JoAnn Christie Giffen, ΠΔ-California
 Mary Campbell Gilbert, Δ Δ-McGill
 M. Adele Gillespie, B Ψ-Toronto
 Laura Weinman Gilliam, B X-Kentucky
 Emily Anderson Gillian, B Ξ-Texas
 Joan E. Gissel, Γ Z-Arizona
 Mary Glass, E Δ-Arizona State
 Barbara Rainold Glover, Δ I-Louisiana State
 Diane Godber, E Δ-Arizona State
 Elizabeth Long Godfrey, B Θ-Oklahoma
 Betty Story Godwin, B Θ-Oklahoma
 Camilla M. Goethe, Δ E-Rollins
 Marlou Snyder Goldberg, Γ E-Pittsburgh
 Mary-Beth Sanders Goll, Δ B-Duke
 Letitia Clappell Goodman, Γ E-Pittsburgh

(Continued on page 71)

CAREER

Corner

Sarah Anne Tedder Baker, B Ξ-Texas, owner, Fabric Center of Beeville, Texas. She is also a director of the Beeville Chamber of Commerce, regional delegate to the Soroptomists club and president of the Kappa Area alumnae club (Victoria. . . . **Kristin Swanson Jackson**, Δ T-Southern California, senior occupational therapist, Crippled Childrens Service, Los Angeles County, California. . . .

Mary-Jean Koritz Greenwood, B Α-Illinois, principal, Greenwood Country Day School, Peoria, Illinois. She is a candidate for a doctorate in Psychology at Illinois State University. When her husband Don was playing with the Cleveland Browns, Jean founded the first Greenwood Country Day school in one of the Akron suburbs. She founded the Peoria school in 1948 and helped draw plans for the new school building in 1960. The day school serves 80-90 pre-school children, offering them an accelerated

program of study. The *Observer* says "All children are given achievement tests upon entering the school. Those whose IQ is between 125 and 160 are placed in a special group. One hour a day they are given lessons, introducing them to French, Spanish, math, phonics and reading readiness. Through the testing, weaknesses are also discovered, such as slow eye-hand coordination.

Dr. Virginia Bailey Morrison, K-Hillsdale, affiliated Δ Γ-Michigan State, senior associate professor, College of Education, Oakland University, Rochester, Michigan. The latest of articles by Dr. Morrison, "Video Tape Strategies for Teacher Assessment," was published in *MSTEPS*, 1968. . . . **Barbara Eisele**, Δ Z-Colorado College, is working in advertising in San Francisco. . . . **Beth Callahan Tortolani**, Δ A-Penn State, computer programmer, United States Department of the Navy, Washington, D.C. . . . **Dr. Marjorie Spurrier Sirridge**, specializes in Hematology in the private practice of medicine in Kansas City. She is an assistant clinical professor of Medicine at the University of Kansas School of Medicine, Kansas City, Kansas. *Hemostasis* was published by Lea and Febiger in 1967. . . .

Leila A. Bitting, Δ O-Iowa State, affiliated B X-Kentucky, adviser of women and Panhellenic adviser, University of Akron, Akron, Ohio. While working on her MA at Ohio State University a year ago Leila was a member of the Student Personnel Assistant program. . . .

CAREER AND/OR PROFESSIONAL FORM

Please fill out and return to the Editor, Mrs. Robert H. Simmons, 156 North Roosevelt Avenue, Columbus, Ohio 43209.

NAME
(married name—i.e. DOE, Mrs. John Q.)

MAIDEN NAME
(i.e. JONES, SALLY M.)

CHAPTER AND COLLEGE YEAR OF INITIATION

ADDRESS
(street)

.....
(city) (state) (zip code)

PRESENT BUSINESS OR PROFESSIONAL CONNECTION (list name of firm and title). Position held since 19.....

CATEGORY:

- | | | |
|-------------------------------------|---|--|
| <input type="checkbox"/> Business | <input type="checkbox"/> Creative Arts and Communications | <input type="checkbox"/> Education |
| <input type="checkbox"/> Health | <input type="checkbox"/> Scientific and Technical | <input type="checkbox"/> The Professions |
| <input type="checkbox"/> Government | <input type="checkbox"/> Volunteer | <input type="checkbox"/> Other (specify) |

(OVER)

10/68

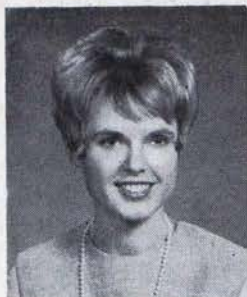

Leila A. Bitting

Linda Worsham McMahon, E A-Texas Christian, president Ogden Alumnae Club, chairman Red Cross Blood Bank, and Vietnam Blood Bank, Hill Air Force Base, Utah. She is also the Officers Wives Club Hospital representative and Red Cross dental assistant at the Base. . . .

Peggie Mize Henderson, Δ P-Mississippi, serology supervisor, Medical Technologist (ASCP), Norfolk General Hospital, Virginia, writes that she was one of the 100 finalists in the Pillsbury Bake-off contest last February. The finals were televised on the Art Linkletter show. . . . Patricia Gibson Timberlake, Δ Σ-Oklahoma State, secretary to Senator Fred R. Harris, in Washington, D.C. . . . Barbara Kooker Wiesner, Γ I-Washington U., psycho-educational consultant for Educationally Handicapped and Learning Disability classes, Whisman School district, Mountain View, California, notes that these are "children with normal to high intelligence who because of subtle neurological deficits are hard to recognize and who are severely disabled for the normal learning process, especially reading, despite their excellent

potential." . . . Elizabeth Earle Roach, K-Hillsdale, a teacher, taught individualized curriculums in the Washington School district, TEAM APPROACH, in the summer of 1967. . . . Jean Anne Youngstrom, Δ Ξ-Carnegie-Mellon, Lieutenant, Air Force Nurse Corps, Forbes Air Force Base, Topeka, Kansas. . . . Linda Hardin Pool, Δ X-San Jose State, president Norwalk (Connecticut) Junior Chamber of Commerce Jaycee Wives and is youth advisor of Senior High Methodist Youth Fellowship in New Canaan. . . . Pamela Parrish, Γ Δ-Purdue, consumer research department, Procter and Gamble, Cincinnati, Ohio. . . . Nancy Ohlson Parker, Γ Ψ-Maryland, writes for the Columbia Information department. Columbia is a planned city being developed midway between Baltimore, Maryland and Washington, D.C. . . .

Jeanne Kurtzon Cosmas, Υ-Northwestern, auditioned and won the privilege of making her New York Recital debut on June 10, 1968 in singing at the Studio Club. She has appeared in Off Broadway productions, stock performances and on both NBC and CBS. She has toured with USO-AETA Military groups and other revues. She has received awards at the Chicagoland Music Festival, the Harvest Moon Festival at Chicago Stadium and for figure skating. She lists her profession as actress, singer, dancer, model. She is serving as treasurer of the New York Alumnae Association. . . .

OFFICER, DIRECTOR OR TRUSTEE OF BUSINESS, PROFESSIONAL OR EDUCATIONAL INSTITUTIONS

Name	Title	City
------	-------	------

AUTHOR (list titles and dates of publication)

PUBLIC AND VOLUNTEER SERVICE OFFICES HELD AT PRESENT (indicate whether elective or appointive)

PREVIOUS BUSINESS OR PROFESSIONAL AFFILIATION

HUSBAND'S BUSINESS (name of firm and title)

Kappas

ABROAD

Elizabeth Hope Urban, Γ K-William and Mary, is doing her own research in the library of Trinity College, Dublin, Ireland until November and may remain there until next June. While she is not enrolled as a student she says she is "lucky enough to have the privilege of using the library." She may be reached in care of Trinity Hall, Trinity College, Dublin 2.

Constance deLaveaga, Β Ω-Oregon, spent the summer studying Spanish at the University of Mexico.

Nan Sherry Landsman, Δ M-Connecticut, spent the summer at the Lycée Michelet, in Paris studying French.

Polly Prewitt Durkson, Β A-Pennsylvania, is

with her husband in Geneva, Switzerland where he is working. She may be reached in his care at IOS, 5th Floor, 119 Rue de Lausanne, Geneva, Switzerland.

Kristine Karen Serfling, Ε Β-Colorado State, affiliated Δ Z-Colorado College, will be at Albrecht-Ludwigs Universität, Freiburg, in Breisgau, Germany, until August, 1969. She is studying German under the auspices of Wayne State University Junior Year in Freiburg. Her address is 78 Freiburg im Breisgau, Friedrichring 1, Germany.

Kay Ewert Graber, Ω-Kansas, may be reached at Buntlaan 31, Dreibergen, The Netherlands until July, 1969. She writes, "My husband, who is a nuclear physicist and chairman of the physics department at Cornell College of Iowa, will be engaged in research at the Nuclear Laboratory of the University of Utrecht, The Netherlands, under a Sloan Foundation grant."

Eleanor Sands Eastwood, Φ-Boston, of York, Maine sent a clipping from *The York Weekly* concerning **Sidney Littlefield Kasfir**, Φ-Boston. "Uganda is one of the rising new nations of East Africa. In 1967 Mrs. Nelson M. Kasfir became Director of its only Art Gallery. Mrs. Kasfir

**Are you studying or living in a foreign country this year?
London ... Paris ... Rome ... Copenhagen ... Madrid ...
Mexico City?**

If you are "abroad" this year, clip the blank below and return it to the editor, Mrs. ROBERT H. SIMMONS, 156 North Roosevelt Avenue, Columbus, Ohio 43209.

.....
Full name

.....
Home address

.....
Chapter Year

I am studying at
Major Name of University

in from to
City and Country

under a scholarship or

My address is

.....

If you are an alumna living abroad, please use separate sheet of paper to tell your story.
10/68

is the former Sidney Littlefield, daughter of Mr. and Mrs. Robert R. Littlefield of York Harbor. Mommo Gallery was in dire straits and all but ready to collapse and be abandoned. It serves all types of artisans—painters, weavers, metal workers, potters, textile workers and encompasses nearly every form of culture. Through tedious and quite thankless effort Mrs. Kasfir pulled the Gallery together and put it back into operation. Unfortunately Uganda ministry officials do not give top priority to cultural pursuits and Mommo Gallery is trying to exist on a shoe string. Some friends in the U.S. and Americans in Uganda have donated to the Gallery but additional funds are needed.

"If you would like to help an earnest young Director achieve some measure of financial stability and encourage the artists whom she serves to continue their struggle for recognition please send contributions—large or small—to: Mommo Gallery, c/o Mrs. Robert R. Littlefield, Box 24, York Harbor, Maine 13911."

Barbara Terence Walsdorf Touhey, B M-Colo-rado, affiliated B Ξ-Texas, is married to Dr. John E. Touhey, a captain in the USAF stationed at Torrejon Air Base, Madrid, Spain until October 1969. Her address is Box 4125, 401st Tac Hospital, APO New York, N.Y. 09283. She says she has "run into lots of Kappas both in the Service and as civilians studying and working in Madrid."

Nancy Biery Henderson, E Θ-Little Rock, is stationed with her Navy husband at Ramey Air Force Base, Puerto Rico. Her address is c/o Lt. Harold Henderson Jr., 197-B Wing Road, APO 845, New York, New York 09845. She is teaching school on the base and has been serving as a volunteer in the Speech Clinic there. She is a "member of a singing group of officers' wives called The Skylarks, which sings for civic and public affairs" and serves as their soloist. She is also soloist with a church choir. Her husband is also working toward his masters at the Inter-American University while in the service.

Faith Smitter Sheikh, Π^Δ-California (Berkeley), is co-director since 1964 of Sheikh and Smitter Associates, mainly exporter of Pakistani handi-crafts. She previously was a personnel officer with the U. S. Agency for International Development in Lahore, Pakistan, New Delhi, India, and Tehran, Iran. Her address is P.O. Box 3944, Karachi 4, Pakistan. She writes *THE KEY* "As a hobby I teach riding to the children of the American School on our polo ponies. Both my

husband and I play polo three times a week throughout the year.

Debbie Lynn Peterson, P^Δ-Ohio Wesleyan, is now in Japan with the American Red Cross for



two years. She is anxious to get in touch with Kappas or friends of Kappas who are in the Far East and may be reached c/o American Red Cross, 249th U. S. Army General Hospital, North Camp Drake, Asaka, Tokyo, Japan or APO 96267, San Francisco, Cali-

fornia. Her work as a recreation therapist includes planning diversional activities for military personnel, training groups of volunteer Red Cross workers and escorting professional entertainers through the hospital wards as part of the recuperative program. She is beginning to "make new friends and absorb some of the culture of 'the Kimono Mind' as Bernard Rudofsky would say."

Carolyn "Lyn" Conway Corwin, Δ Γ-Michigan State, who worked in Fraternity Headquarters in the late fifties, writes: "My husband, Glenn, and I moved to beautiful, sunny Puerto Rico in July, 1967. As manager of Industrial Products for Koehring Overseas Corporation, Glenn has traveled extensively in the Far East and Latin America. After eight years of teaching, I have 'retired' to the pleasures of our home, the beach, and my duties as vice-president of the 200 member San Juan Newcomers Club. With two of my new Kappa friends in Puerto Rico, Susan Dykes, Δ Z-Colorado College, and Nancy Epker, B Δ-Michigan, I hope to organize a Kappa group soon." Lyn's address is Calle Uno 63, Villamar, Isla Verde, San Juan, Puerto Rico.

Mary Bardone, Δ Z-Colorado College, led an Experiment in International Living group to France during the past summer. The 1964 graduate began her foreign travels by spending her junior year abroad on a Sweet Briar College scholarship. After graduation she worked two years in Katiola, West Africa, on a Peace Corps assignment. In 1966 she was appointed assistant dean of women and coordinator of the Morgan State College, University of Pennsylvania Cooperative Project.

Claire Lee Courtney, E Z-Florida State, is studying social welfare in Florence until January,

1969. She may be addressed at Villa Fabricotti, via V. Emanuele II, 64, 50134 Firenze, Italia.

Mary Anderson Alexander, Γ I-Washington U., writes from Rua Barao de Jaguaribe 326, ZC-37 Ipanema, Rio de Janeiro, Gb., Brazil: "I am living abroad for an indefinite length of time. My husband, a sanitary engineer, is acting as a consultant to the water company of the state of Guanabara here, and our five children attend Escola Americana, a school with an American educational curriculum but an international attendance of children from many different nations. Since my degree was in public health nursing, I work as a part-time volunteer in a clinic in one of the large favelas (slum areas) here. We realize more all the time the value to our children's philosophies and development of living abroad; we strongly recommend it to any American family. I have not met nor heard of any other Kappas in this area; I would appreciate hearing if you know of any.

"THE KEY publication brings me even more joy here than at home. Thank you so much for your contribution to it."

Gretchen Sternberg, ΕΔ-Arizona State, is starting her second year aboard the S. S. Ryndam, studying art on the World Campus Afloat Around the World program. She writes: "By the time I return in the Spring, I will have traveled more than 36 countries including Ireland, Denmark, Spain, Israel, Africa, India, Thailand, Greece, Germany, France, Austria, Japan, South America and many others.



"I have learned about the peoples in countries like South Africa and their fight with apartheid. I have visited with the Nobel prize winner Alan Patou in Durban. I visited with Madame Gandhi in India. Last Christmas I spent Christmas eve 30 miles off the coast of Vietnam with the lights of our 7th fleet on the horizon. Needless to say we all realized the true meaning of Christmas. We also entertained the wounded American Army men in the Bangkok hospital.

"All in all a very rewarding experience with people and I became a lot more appreciative of America."

Carolyn Sue Bernard Vassos, Γ K-William and Mary, writes: "My husband, who is an education specialist with the Federal government, accepted an overseas position with the Department of Army last October. We are living on a small Army post, Babenhausen Kaserne which is located about 30 minutes southwest of Frankfurt am Main, Germany. We are thoroughly enjoying the experience of living in Germany and meeting the people. Our two children, Howie, aged 6, and Lisa, age 2, are learning German more quickly than we are. However, by the time our three year tour is over, I hope to be able to converse in German." Carolyn may be reached by writing Army Education Center, Babenhausen Kaserne, APO 09162, New York, New York.

Betty Donnell Henley, Θ-Missouri, sends news of her sister, **Margaret Donnell**, also Θ-Missouri, who has just completed a three year stint at Fort Leonard Wood as Red Cross field director for the hospital there. She is currently serving as hospital field director for the Red Cross at the U. S. Army 7th Field Hospital at Camp Oji in Tokyo. Her address is c/o American Red Cross, U.S.A. 7th Field Hospital, APO, San Francisco 96344. Betty says, "Because of the nature of Margaret's work, she has traveled extensively and has frequently run into old Kappa friends and also made new ones. Her career has been most interesting, productive, fulfilling and rewarding—and certainly of great benefit to others."

Theta Province Director of Alumnae Jane Curry tells of visiting with four Kappas, members of the newest foreign-soil alumnae club," **Patricia Vencill Williams**, Γ B-New Mexico, **Yvonne Cunningham Eccles**, Γ H-Washington State, **Nancy Schlegel Meinig**, Ψ-Cornell, and **Sally Ketring Merritt**, Δ Z-Colorado College. This is the group who sent the following greeting to Kappa convention. "We would like to be of any service to Kappas either visiting or moving to Mexico City. This summer we hope to contact all Kappa actives who are attending summer school here and have a get-together with them. We would like to have you pass the word along to your chapters and alumnae groups that if any Kappa comes to Mexico City, if she will let us know she is coming or is here, we will be happy to do what we can to make her stay more pleasant." Pat is Mrs. Robert Williams and her telephone number is 34-74-93. Her address is in the Directory section. Daughter, Mary, was recently initiated into Δ B-Duke.

The Centennial film

(Continued from page 44)

the narrator. Betty Ann Bowser, P^A-Ohio Wesleyan, who does news shows for Station WAVY-TV, Norfolk, Virginia, arrived on the set at Headquarters to don one of the Fraternity historic dresses and take part with Columbus Kappas in costume in the "early times" scene.

As an example of alumnae rehabilitation projects everywhere, you will see members of Columbus Alumnae Association at work at their project. You will hear the story of a recent rehabilitation scholarship girl, Barbara Wallace Homlar, B N-Ohio State, one of the many helped by Kappa funds, who is now a therapist working with the retarded.

Documentary film specialist Herman W. Kitchen, president Unit Number One Film Productions, Inc., New York City, directed and filmed for Kappa. Mr. Kitchen, with a list of

many credits to his name, has done medical and science programs for BBC Television, and documentaries for National Educational Television and Radio Center, for the U.S. Navy, and for TV networks. Mr. Kitchen's office will also distribute the film. Music chairman Bonnie Daynes Adams, B M-Colorado, selected and arranged music by Kappa composers for the Convention Choir. Jane Price Butler, Γ Ω-Denison, directed the Choir, accompanied and also played the special solo recordings.

Public relations chairman Ann Scott Morningstar, B N-Ohio State, was executive producer, and also provided the working script. Diane Miller Selby, B N-Ohio State, former president, Columbus Alumnae Association, Patricia McNeill Henshaw, B T-West Virginia, of Akron, and Lee Tracy Ridgley, B N-Ohio State, Headquarters Staff, gave special assistance. Katharine Bailey Hoyt, B N-Ohio State, of Milton, Massachusetts is responsible for the art work.

Tokyo here we come

Kappas and friends arrive at Tokyo, Japan on the first stop on the Kappa Tour to the Orient last spring.



Centennial gifts

(Continued from page 64)

Michelle B. Goodman, E Δ-Arizona State
 Natalie McGee Goodman, B Ξ-Texas
 Mary Jennings Goodwin, Γ Ψ-Maryland
 Sally Chapman Goodyear, B O-Newcomb
 Dianne Weiss Gordon, Ξ-Nebraska
 Ethel Gordon, B Z-Iowa
 Jean W. Gordon, Γ Ω-Denison
 Mary Ellen Martin Gorham, Γ H-Washington State
 ° Emily C. Gorman, Ψ-Cornell
 Betty Andres Goscini, B Θ-Oklahoma
 Margaret Scott Grady, I-DePauw
 Catherine Schroeder Graf, B N-Ohio State
 Natalie Graff, Γ Z-Arizona
 Margaret Kay Grafton, Γ Π-Alabama
 Bea Barry Graham, B Ψ-Toronto
 Deborah Sherman Graham, H-Wisconsin
 Margaret Brown Graham, Δ A-Miami U
 Mary Messenger Graver, Γ A-Kansas State
 Edith Earl Gray, Ω-Kansas
 Jettie Taylor Gray, Ξ-Nebraska
 Georgia Whitford Green, Ω-Kansas
 Jaimie Green, E Δ-Arizona State
 Patricia Treacy Green, X-Minnesota
 Virginia Shalling Green, PΔ-Ohio Wesleyan
 Freda Schmitt Greene, Δ Z-Colorado College
 Dorothy Dougherty Greenhill, Γ X-George Washington
 Martha Aitkin Greer, Ξ-Nebraska
 Helen Rodecker Gregg, PΔ-Ohio Wesleyan
 Phyllis Young Gregg, Γ B-New Mexico
 Eloise Berry Gregory, B Ξ-Texas
 Jean McFadden Greiner, T-Northwestern
 Virginia Stotts Griffith, Γ A-Kansas State
 Joan Coghill Griffin, Δ Γ-Michigan State
 Jane Milner Grimes, B A-Pennsylvania
 Laura Schultz Grimes, B BΔ-St. Lawrence
 Laura Fast Griswold, E-Illinois Wesleyan
 Martha Helmers Groebe, Γ A-Kansas State
 Evelyn Richardson Groome, B A-Pennsylvania
 Patricia Zeigen Grover, Γ O-Wyoming
 Mary Ann Wilkinson Groves, Δ B-Duke
 Rebecca Jones Groves, Δ A-Miami U.
 Mary Anne Evans Guender, Γ Ψ-Maryland
 Virginia Emerson Guenzel, Ξ-Nebraska
 Pamela Ducote Guice, Δ I-Louisiana State
 Dorothy Merrill Gulick, B I-Swarthmore
 Barbara Nore Gullard, B Φ-Montana
 Mary Gerlach Gunter, Γ A-Kansas State
 Mary Frances Guphill, Γ Z-Arizona
 Judy Gutknecht, E Δ-Arizona State
 Elizabeth Logan Gwin, Γ N-Arkansas, in memory of Bess Hodges Logan, Γ N-Arkansas
 Joan P. Haas, E Δ-Arizona State
 Barbara Stylee Hagan, Ψ-Cornell
 Suzanne Ronta Hagan, B T-West Virginia
 Helen Jordan Haines, Θ-Missouri
 Agnes Lon Hall, B BΔ-St. Lawrence
 Jane Munch Holden, Δ X-San Jose State
 Jessica Perry Hall, B Ξ-Texas
 La Joyce Hall, Γ Z-Arizona
 Vera McPherson Halla, Ξ-Nebraska
 Virginia Wheaton Hallager, Ξ-Nebraska
 Genevieve Sanford Haller, Δ Γ-Michigan State
 Barbara Barry Hammett, B O-Newcomb
 Judith Ross Hammond, B M-Colorado
 Corinne Hancock, E Δ-Arizona State
 Kathryn Kendall Hancock, M-Butler
 Marion I. Hanna, B Ψ-Toronto

New North Carolina chairman

Lee Nowell Radford, Δ T-Georgia, the wife of Garland Radford Jr., a programmer associate with IBM at Research Triangle Park in North Carolina has accepted the assignment of State chairman for North Carolina. Lee, the daughter of Dorothy McCampbell Nowell, former Fraternity Director of Chapters, has one child, Bob, age three. She has recently moved to Raleigh from Georgia where she was active



in both the Junior Service League and the Episcopal church. Her hobbies in addition to her Centennial work include sewing, knitting, and tennis.

Cynthia Griffin Hansen, B Ω-Oregon
 Elizabeth Joseph Hansen, Γ Ψ-Maryland
 Mary Jane Schultz Hansen, Δ K-U. of Miami
 Esther Vannopsdall Hanson, Δ Γ-Michigan State
 Myrtice Thomas Happer, B N-Ohio State
 Ruth Hill Harbart, AΔ-Monmouth
 Charlotte Cooper Harbaugh, Δ-Indiana
 T. Jo Daugherty Harbaugh, Γ O-Wyoming
 Catherine Davis Hare, B T-West Virginia
 Priscilla Hargreaves, B T-Syracuse
 Barbara Peck Harmer, Δ Γ-Michigan state
 Margaret Frances Harmon, Γ K-William and Mary
 Helen Miner Harper, Δ B-Duke, in memory of Cecile Inez Townsend
 Marian Reis Harper, Γ I-Washington U.
 Pamela dePass Harper, B O-Newcomb
 Cindy Harrell, Γ Z-Arizona
 Sarah Laugford Harrigan, Γ Φ-Southern Methodist
 Peggy Johnston Harrington, Δ Π-Tulsa
 Mrs. Gladys C. Harris, mother of Rita Harris Hilton Δ T-Southern California
 Helen Steliotes Harris, Δ A-Penn State
 Margaret Campbell Harris, Δ Π-Tulsa
 Virginia Stowers Harris, Ω-Kansas
 Elizabeth James Hart, B T-Syracuse
 Evelyn Kane Hart, Δ Ξ-Carnegie-Mellon
 Ina Hamilton Hart, B O-Newcomb
 Lucy C. Harte, Ξ-Nebraska, in memory of Alice Kate Welton, Della Ladd Waugh and Helen Thomas McCague, all Ξ-Nebraska
 Mildred Riddle Hartigan, Γ K-William and Mary
 Catherine Bolich Hartman, K-Hillsdale
 Kathryn Dempsey Hartrick, B Δ-Michigan
 Virginia Kate Cross Hauser, X-Minnesota, in memory of her mother, Martha Virginia Ankeny Cross, X-Minnesota
 Virginia Martin Havens, ΠΔ-California
 Peggy Parker Hawk, Γ Φ-Southern Methodist

Pamela Haworth, Δ P-Mississippi
 Barbara Pence Haynes, B Φ-Montana
 Jane Kurrus Haynes, B Λ-Illinois
 Georgiana Doerr Haynor, B M-Colorado
 Caroline Johnson Head, B M-Colorado
 Beverly Aarons Hearst, B Z-Iowa
 Hetta Shell Heath, B Ξ-Texas
 Lynn Gray Hecklinger, Γ E-Pittsburgh
 Kathryn Rogers Heddens, Θ-Missouri
 Carolyn Ott Heffron, Ξ-Adrian
 Louise Schwallie Heidish, Γ Ω-Denison
 Mildred Wimer Hellig, Γ Ψ-Maryland
 Ruth Wortmann Hein, Γ B-New Mexico
 Eloise Chase Heitman, T-Northwestern
 Susan Mechesney Hellwege, Γ A-Kansas State
 Lou Ellyn Alexander Helman, Δ Λ-Miami U
 Dorothy Spoerl Henck, Γ Ω-Denison
 Mary Hendershott, Γ Z-Arizona
 Betty Allen Henderson, Δ Ω-Fresno State
 Barbara Thomas Hendricks, B T-Syracuse, in
 memory of her grandmother Ina W. Thomas,
 B T-Syracuse
 Mary-Ives Hurd Henne, X-Minnesota
 Ann Weigel Hennigan, Ψ-Cornell, in memory of
 Valerie Percy, Ψ-Cornell
 Mary Bennett Henry, Γ B-New Mexico
 Betty O'Rourke Hepler, PΔ-Ohio Wesleyan
 Judith Daso Herb, Δ Λ-Miami U
 Molly Ann Hergert, Γ Z-Arizona
 Edith Walton Herrick, B M-Colorado
 Betty K. Herron, B Ψ-Toronto
 Ruth Coult Herron, B T-Syracuse
 E. Denley Rothmann Hersey, B BΔ-St. Lawrence
 Mary Brim Hess, H-Wisconsin
 Charlotte Gulick Hewson, Δ Δ-McGill
 Nancy Kirkland Hickman, Δ X-San Jose State
 Elaine Auffenberg Hickok, Θ-Missouri
 Marjorie Schumacher Hicks, Γ K-William and
 Mary
 Evelyn Roth Higginbotham, Δ Ω-Fresno State
 Claudia Sturges Hill, Δ I-Louisiana State
 Helen Hill, X-Minnesota
 Jane Seabright Hill, B T-West Virginia
 Rose Toney Hill, Δ B-Duke
 Karen Sue Hillemeier, E Δ-Arizona State
 Frances Hankinson Hillman, Δ Φ-Bucknell
 Mary Wynn Hinkle, B Ξ-Texas
 Carol Schwer Hirschmeier, B M-Colorado
 Sally Mickle Hix, E B-Colorado State
 Joyce Rock Hobart, Ω-Kansas
 Nancy Minahan Hobbins, H-Wisconsin
 Anne Lefever Hodge, B I-Swarthmore, in mem-
 ory of Carolyn Forstner Wardle, B I-Swarth-
 more
 Elizabeth Ann Hodges, Φ-Boston
 Barbara Church Hofmann, B BΔ-St. Lawrence
 Eloise Evans Hoffman, Γ Φ-Southern Methodist
 Mary Owsley Hogenauer, Θ-Missouri
 Jean Davies Hogensen, Γ M-Oregon State
 Rosalie Wittenburg Hohl, B BΔ-St. Lawrence
 Dorothy Diane Perry Holbrook, Γ M-Oregon
 State
 Winifred Manning Hollingsworth, B H-Stanford
 Betty Kester Holmer, Ω-Kansas
 Julia Ryman Holmes, Γ Φ-Southern Methodist
 Marilyn Morris Holstead, Γ Φ-Southern Methodist
 Jean Buchanan Holzaepfel, B N-Ohio State
 Norma McIntosh Honsberger, B T-Syracuse
 Melinda Hopkins, E Δ-Arizona State
 May Lavallette Hopper, E-Illinois Wesleyan
 Nancy Stroman Horace, Δ Z-Colorado College
 Karen Harr Hornaday, AΔ-Monmouth

Blue Grass Appointment

Eleanor Lee Todd Congleton, B X-Kentucky,
 of Lexington, past Association president, has ac-



cepted the chairmanship for the State of Kentucky. Eleanor is Sunday School superintendent and Deaconess of Chestwood Christian Church, and works for the Muscular Dystrophy fund drive. Her family includes husband, Jack, and daughters Carolyn and Susan, almost six and three respectively. She loves to read,

play golf and enjoys music and the theatre.

Mary Snyder Hornbacker, I-DePauw
 Janice Yeoman Horner, Γ Δ-Purdue
 Mary Elizabeth Donaldson Hotchkiss, B Δ-Michigan
 Patricia A. Hourigan, B Ψ-Toronto
 Barbara Rogers Houseworth, Δ-Indiana
 Sandra Baker Hovde, E Δ-Arizona State
 Jeanette Ross Howard, B T-Syracuse
 Susan McInnes Howard, B A-Pennsylvania
 Virginia Leetch Howard, Γ X-George Washing-
 ton
 Charlotte Relf Howe, X-Minnesota
 Virginia Reid Howe, T-Northwestern
 Mary McCoy Howey, B M-Colorado, in memory
 of Janet Jefferis Hawke, Σ-Nebraska
 Eleanor Sawtell Hubbard, PΔ-Ohio Wesleyan, in
 memory of Martha E. Conger, PΔ-Ohio Wes-
 leyian
 Judith Lebzelter Huey, Δ Γ-Michigan State
 Annabelle Welch Hudmon, Σ-Nebraska
 Virginia Elward Huffine, Ω-Kansas
 Barbara Hughes, Γ Z-Arizona
 Bettina Beach Hughes, PΔ-Ohio Wesleyan
 Helen Andrews Hughes, Δ-Indiana, in memory of
 Beryl Showers Holland, Δ-Indiana
 June Jamieson Hughes, Σ-Nebraska
 Katharine Kendall Hughes, Φ-Boston
 Katherine Hughes Huhn, ΠΔ-California
 Marial Hantz Hunt, Γ N-Arkansas
 Nell Anne Walter Hunt, Δ Ψ-Texas Tech, in
 honor of Jean Ayres Jenkins, Δ Ψ-Texas Tech
 Mary Jane Sullivan Hunter, Γ A-Kansas State
 Barbara MacBeth Hurst, B Ψ-Toronto
 Nancy Ayres Hurst, K-Hillsdale
 Martha McMullen Huschke, B Δ-Michigan
 Virginia Nielsen Hust, T-Northwestern
 Nancy Pinkett Hyer, Δ Z-Colorado College
 Ruth Ann Paulsen Hyson, Δ H-Utah
 Kathy Igoe, Γ Z-Arizona
 Ann Stubblefield Ince, Γ Φ-Southern Methodist

Elizabeth Thompson Irvine, Δ T-Southern California
 Ruth Winchester Irving, B A-Pennsylvania
 Annie Hiltz Irwin, B Ψ-Toronto
 Susan Larson Jacobs, Δ O-Iowa State
 Sara Rankin Jackowitz, B Φ-Montana
 Elizabeth Rufe Jackson, Δ Φ-Bucknell
 Hollis Marie Jackson, E Δ-Arizona State
 Judy Metz Jackson, B Ξ-Texas
 Lois Annette Jackson, E Δ-Arizona State
 Mary Jane Jackson, Γ Z-Arizona
 Suzette Karol Jackson, Γ Z-Arizona
 Elsie Hancock Jacobs, M-Butler, in memory of her husband, Ralph Lee Jacobs
 Helen Jones Jacques, Δ Γ-Michigan State
 Ann Lewis James, Γ Ω-Denison
 Jean Driver Jansen, Γ Γ-Whitman
 Marietta Jonas Jayne, Θ-Missouri
 Marion Ives Jeffery, X-Minnesota
 Cynthia Black Jeffrey, Δ B-Duke, in memory of Linda Royce Barton, Δ B-Duke
 Susan Walton Jeffries, Δ-Indiana
 Jane John Jenkins, Γ I-Washington U
 Shirley Anderson Jennings, Γ Γ-Whitman
 Mildred Maxwell Jensen, Δ Ω-Fresno State
 Mary Ann Jerman, Γ Z-Arizona
 Louise Hodgkins Jewett, B T-Syracuse
 Marie Lammman Jewett, Γ Θ-Drake
 Dorothy Gafford Jocelyn, Ω-Kansas
 Elmire Hancock Johns
 Miriam Leeds Johns, Γ Ξ-California at Los Angeles
 Pat Keast Johns, Δ O-Iowa State
 Elizabeth Wagner Johnsey, Δ Ω-Fresno State
 Ann Johnson, Γ Z-Arizona
 *Barbara Knepper Johnson, Γ Ξ-California at Los Angeles
 Blanche Martin Johnson, B Δ-Michigan
 Charlotte Ellis Johnson, Γ Z-Arizona
 Gertrude Ivey Johnson, Γ H-Washington State
 Gladys Beck Johnson, Γ H-Washington State
 Helen Hinshaw Johnson, M-Butler
 Katherine Whitmyre Johnson, Δ B-Duke
 Lynn Elizabeth Johnson, Γ Z-Arizona
 Marian Scheineman Johnson, B A-Illinois
 Paula Patacek Johnson, Δ I-Louisiana State
 Sue Ewing Johnson, B X-Kentucky
 Sue Ann West Johnson, Γ M-Oregon State
 Frieda Fritz Johnston, Δ Γ-Michigan State, in memory of Lutie Thayer Fritz, K-Hillsdale
 Virginia Swain Johnston, B N-Ohio State
 Sue Jollensten, Γ Z-Arizona
 Jerelyn Jone, Γ Z-Arizona
 Carol H. Jones
 Dij Jones, E Δ-Arizona State
 Edna Clayton Jones, B I-Swarthmore
 Elizabeth Randle Jones, B PΔ-Cincinnati in memory her husband, Cedric S. Jones
 Karen Ashmore Jones, B Ξ-Texas
 Linda Martin Jones, Ω-Kansas
 Marsha Schwartz Jones, Γ K-William and Mary
 Martha Kent Jones, ΠΔ-California
 Martha Graves Milam Jones, Γ I-Washington U
 Helen Shaw Joseph, Δ I-Louisiana State
 Elizabeth Scroggie Joy, B Ψ-Toronto
 Lisa Meadows Judd, B Ξ-Texas
 Virginia DeBolt Judd, Γ P-Allegheny
 Barbara Holzka Judge, Δ A-Penn State
 Doris Juel, B M-Colorado
 Ruth Hicks Kachlein, B Π-Washington
 Shirley Lux Kallet, B T-Syracuse
 Ann Evans Kallgren, B Φ-Montana
 Lois Woods Kandt, Ω-Kansas
 *Lois Woods Kandt, Ω-Kansas in memory of Marjorie Moller Calkins, Ξ-Nebraska
 Bette Lou Elle Karamanos, Γ M-Oregon State
 Patty Grimes Karns, Δ Ξ-Oklahoma State
 Theresa Doss Kaspar, B Ξ-Texas
 Barbara Ann Kasper, K-Hillsdale
 Nancy G. Kaufmann, Γ Z-Arizona
 Victoria Kearns, E Δ-Arizona State
 Cora Boughton Keenan, B A-Pennsylvania
 Cynthia Ward Keir, B Θ-Oklahoma
 Barbara Whitney Keith, T-Northwestern
 Shirley Smith Kelch, Δ E-Rollins
 Elizabeth P. Kell, B O-Newcomb
 Jo Ann Olson Keller, Δ H-Utah
 Kathleen D. Kelley, E Δ-Arizona State
 Betsy Kelly, Γ Z-Arizona
 Marylou Ferguson Kelly, Γ Γ-Whitman
 Nancy Baker Kelly, Δ-Indiana
 Dorothy Lyon Kendall, Ξ-Nebraska
 Penny Kennard, Ω-Kansas
 Hazel Thurmond Kennedy, Δ X-San Jose State, in memory of Gail Thurmond Willis
 Katharyn Kennedy, B Z-Iowa
 Martha Combs Kennedy, Ω-Kansas
 Josephine Strickler Kennett, B Θ-Oklahoma
 Christine Diane Kepler, E Δ-Arizona State
 Dorothy Jean Kerr, Γ Ω-Denison
 Marsha Giesecke Kessinger, Θ-Missouri
 Nancy Schad Keyser, Γ Ω-Denison
 Evelyn Ryberg Kibbe, Δ H-Utah
 Ragnhild Wilhelmsen Kielland, Ψ-Cornell
 Charlotte Easterday Kiesselbach, Ξ-Nebraska
 Jean Shaw Kiggins, Δ Ω-Fresno State, in memory of Margaret Schaaf Rees, Δ H-Utah
 Lois Morse Kilgore, Γ P-Allegheny
 Janet Billings Kilian, Δ E-Rollins
 Susan Smith Kimball, B O-Newcomb
 Doris Brown Kimble, B Θ-Oklahoma
 Betsy Boisfontaine King, B O-Newcomb
 Debbie King, Γ Z-Arizona
 Margaret Kennedy King, B Z-Iowa
 Rosemary Adele King, E Δ-Arizona State
 Sandy King, Γ Z-Arizona
 Margery Kissell, Γ Δ-Purdue
 Martha Harper Kittredge, Γ P-Allegheny
 Dorothy Atwater Klaiber, Δ Z-Colorado College
 Dana Hutchins Klamer, T-Northwestern
 Elizabeth Jones Kleiner, H-Wisconsin
 Pauline Mutschler Knollenberg, B Z-Iowa
 Mary Alice Sullivan Knox, B K-Idaho
 Betty E. Koe, E Δ-Arizona State
 Noreen Haney Koeniger, Δ Δ-McGill
 Gertrude Jackson Koepke, B T-Syracuse
 Gladys Hoffman Kofoid, Δ Ω-Fresno State
 Nancy Peterson Kolb, Δ B-Duke
 Pauline Moore Kopp, Δ Φ-Bucknell
 Margaret Roberts Korte, Δ A-Miami U
 Abigail Remsen Kouwenhoven, B Ξ-Adelphi
 Marion Pinder Kovall, Δ Θ-Goucher
 Pamela B. Krabbenhoft, I-DePauw
 Lorraine Kraft, E-Illinois Wesleyan
 Susan Rumbaugh Krak, B T-West Virginia
 Sharon Hamilton Kramer, Γ Ξ-California at Los Angeles
 Vivian Ruffer Kramer, B BΔ-St. Lawrence
 Ann Fleming Kramlich, Δ H-Utah
 Barbara G. Kreutzberger, E-Illinois Wesleyan
 Carlene Potter Kritzler, Δ M-Connecticut
 Carolyn Steele Kroh, T-Northwestern
 Rhetta Duty Krouse, B Ξ-Texas
 Celeste Karlstad Krug, Γ Ψ-Maryland

Eleanor Gibson Krug, B Ψ-Toronto
 Marie Legier Kuhner, B O-Newcomb
 Lora Smith Kunkel, Σ-Nebraska
 Theresia Auerbach Kunz, B Φ-Montana
 Mary Dale Kupper, B K-Idaho
 Ellis Morris Kurtz, B N-Ohio State, in memory of
 Lucile Hardiman Hatton, Γ II-Alabama
 Suzanne Lacke, Γ E-Pittsburgh
 Edith Radford Lacy, Γ I-Washington U
 Elizabeth McCause Laible, H-Wisconsin
 Harriet Baldwin Lakin, B T-Syracuse
 Maria Smith Lam, Γ T-North Dakota
 Betty Kelly LaMaster, Σ-Nebraska
 Anne Nenzel Lambert, Γ K-William and Mary
 Connie Lancaster, Γ Z-Arizona
 Elizabeth A. Lane, P^A-Ohio Wesleyan, in memory of
 Marie Hoehle Millican, Φ-Boston
 Helen Tremper Lane, B II-Washington
 Joan Bagby Lane, Ω-Kansas
 Pamela Lane, Γ Z-Arizona
 Susan L. Lang, E Δ-Arizona State
 Georgia Hodges Langworthy, Ω-Kansas
 Katherine Roberts La Porte, Δ Γ-Michigan State
 Virginia McLendon La Prelle, Γ Φ-Southern
 Methodist
 Florence Sullivan Larkin, H-Wisconsin
 Cynthia Brandt Larson, Δ O-Iowa State
 Helen Hawke Larson, Σ-Nebraska
 Patricia Ann Larson, Γ T-North Dakota
 Jacqueline Mitchell Last, B K-Idaho



At convention with Dr. Locke are actives Tandy Sweeney, Lila Griffin, Martha McDowell, and alumna Caroline Carlisle Phelan.

For Miriam with love

In appreciation of their favorite Kappa, Gamma Pi actives at the University of Alabama solicited funds from their alumnae in the state to provide a fellowship in the name of Miriam Locke, Γ II-Alabama, fraternity chairman of fellowships. The response was so great that not only the fellowship was given but an extra amount which was ear-marked for the Centennial funds.

Mary Alice Child Latimer, Δ B-Duke
 Cora Owlett Latzer, Δ Θ-Goucher
 Elizabeth Lauer, B A-Pennsylvania
 H. Louise Pitts Launey, I-DePauw, in memory of
 Jean Grummee Budd, I-DePauw
 Elizabeth Neely Laurent, Δ Ξ-Carnegie-Mellon
 Nancy Jo Brewer Layman, K-Hillsdale
 Gloria Lofquist Laverty, M-Butler
 Janet Fritz Lawler, B X-Kentucky
 Ann Addyman Lawrence, Γ Φ-Southern Method-
 ist
 Nancy Ahlgren Lawson, Γ E-Pittsburgh
 Elinor Finley Leach, B O-Newcomb
 Jane L. Learned, E Δ-Arizona State
 Kathleen Harris Leathers, B Φ-Montana
 Mildred Charters Leavitt, Δ-Indiana
 Norma Wight Lee, B Δ-Michigan
 Constance Leebby, Γ T-North Dakota
 Flora Warner Leech, B Σ-Adelphi
 Mabel Cowell Leeds, B Φ-Montana
 Ellen Clark Leevy, Γ Δ-Purdue
 Peggy Kelso Lefler, Γ Ξ-California at Los An-
 geles
 Wanda Taylor Legg, B A-Illinois
 Marian Walker LeGros, I-DePauw
 Hedrig Sand Leifson, Γ T-North Dakota
 Jennie Lorraine Leigh, Γ Z-Arizona
 Martha Wells Leighton, B T-Syracuse
 Florence Grebe Leppo, B Ω-Oregon
 Mav Bontrager Lerner, K-Hillsdale
 Beatrice Torbert Lewis, B N-Ohio State
 Jacquelynn Sorensen Lewis, Σ-Nebraska
 Karen Robinson Lewis, Γ A-Kansas State
 Kathleen G. Lewis, Γ Ψ-British Columbia
 Mary Lou Arnold Lewis, B Θ-Oklahoma
 Virginia Dorsey Lewis, Δ Ψ-Texas Tech
 Lorene Swanson Liddle, B Z-Iowa
 Mary Beachler Lightcap, Γ E-Pittsburgh
 Barbara Copeland Linder, H-Wisconsin
 Christine Meyerding Linsmayer X-Minnesota
 Sarah Roberts Lippard, M-Butler
 Mary Jane Cramer Lippincott, I-DePauw
 Caroline Freed List, Φ-Boston
 *Nellie McFerron Littick, B Θ-Oklahoma
 Cynthia Little, Γ Z-Arizona
 Earlene Upchurch Little, Γ N-Arkansas
 Helen Johnson Littooy and Susan Littooy, both
 Ω-Kansas
 Bonnie Robichaux Livingston, Δ I-Louisiana
 State, in memory of Marie Belzons Seibert
 Caroline Parkhurst Lloyd, Γ B-New Mexico
 Odette Hutchison Locher, Δ Φ-Bucknell
 Helen McBratnie Loeffler, B Δ-Michigan
 Sally Lokken, T H-Washington State
 Barbara Ehrsam Lombard, Ω-Kansas
 Elizabeth McAllister Long, Δ X-San Jose State
 Mary Denton Long, M-Butler
 Pat Wrenn Long, Σ-Nebraska
 Katherine Ann Longhurst, Δ A-McGill
 *Florence Hutchinson Lonsford, Γ Δ-Purdue
 Cathy Boyer LoPresti, B M-Colorado
 Grace Poucher Lord, Ξ-Adrian
 Carolyn Terrell Lord, Γ Φ-Southern Methodist
 Diane Henderson Loucks, Γ T-North Dakota
 Marsha L. Love, E Z-Florida State
 Hazel Burdick Loveland, B T-Syracuse
 Sandra Lovin, B M-Colorado
 Marcia Schupbach Lowe, Δ O-Iowa State
 Janice Tappin Lowell, Δ M-Connecticut
 Dorothy Zellers Lucas, Θ-Missouri
 Ellenor K. Luce, Γ Ω-Denison
 Nancy E. Lucking, Δ X-San Jose State

Notes and quotes on recent gifts...

"Dear Miss Harter:

"Enclosed is my check for the Centennial Fund. I am not pledging any special amount but hopefully I will probably send another check later on. I have been a Kappa for 62 years having been initiated October 13, 1906. All through the years, I've been proud to be a Kappa.

"A few years ago, Mabel Tulin and I started the small Kappa group here which is now the North Orange County Alumnae Association. The group made me an honorary member which I consider a great honor.

"When I went to Arizona as a bride I made many friends through Kappa. In Jerome, Arizona (now the jumping off place!) which was then, in 1918, a thriving mining town of 7,000 people, I met a Kappa who had taught there several years and who knew everyone. She gave a large party in my honor. Otherwise life in Jerome would have been dull indeed.

"And now, at 82 my younger Kappa friends are watching over me and it makes me feel all warm inside."

Loyally,

NELLIE GIVENS WOOD

Due to the extensive Convention and Centennial coverage Chapter and Alumnae news has been held for a later issue.

Clarice Ratcliff Ludwig, Γ Δ-Purdue
Shirley Luke, Β Ψ-Toronto
Janet Morton Lumpkin, Β T-Syracuse
Barbara Bergstrom Lumsden, Γ Φ-Southern Methodist
Sara Swaney Lund, Β Z-Iowa
Shirley Scott Lundberg, Γ M-Oregon State
Mary Daniel Lundy, Γ Δ-Purdue
Alice Wasson Lydon, Γ I-Washington U.
Valera Whitford Lyles, Γ Δ-Purdue
Karen M. Lynskey, Ε Δ-Arizona State
Abbot Parker Lyon, Θ-Missouri
Jane Moore Lyon, X-Minnesota
Joan Johnson McAdams, Γ E-Pittsburgh
Sally Ann Roessler McArn, Γ P-Allegheny
Martita Juergens McBirney, Β Z-Arizona
Karen Lynn McBride, Γ Z-Arizona
Jennie S. McBurney, Β T-Syracuse, in memory of Marguerite MacFarlane, Β T-Syracuse
Maurine Smith McCain, Θ-Missouri, in memory of Catherine South Cheney, Θ-Missouri
Nancy O'Loughlin McCall, Ω-Kansas
Virginia Degelow McCann, Γ I-Washington U.
Susan Dunbar McCarley, Β N-Ohio State
Loretta McCarthy, Γ Z-Arizona
Kitty McCaslin, Γ Z-Arizona
Florence Moss McCathern, Β T-West Virginia
Harriet Knapp McCauley, Γ Ω-Denison
Barbara Smedley McCleary, Δ A-Penn State
Barbara Bedford McClellan, Δ Γ-Michigan State
Nancy Porter McClure, I-DePauw, in memory of Sally Fulkman McNaughton, I-DePauw
Stephanie Hooker McConaughy, Β Δ-Michigan
Blossom Lusk McConnell, Β E-Texas
Mary Ellen Rhodes McConnell, Β B^Δ-St. Lawrence
Jean Sawyer McCorkindale, Β B^Δ-St. Lawrence, in memory of Frances Pillsbury, E-Illinois Wesleyan
Emily Schafer McCormick, Β T-West Virginia
Jane E. McCormick, Δ A-Penn State
Dorothy McCoy, Δ A-Miami U.
Frances Drayson McCoy, A^Δ-Monmouth
Joan Fernley McCracken, Β A-Pennsylvania
Joana Larson McCracken, Γ Ω-Denison
Marguerite Foster McCrary, Ω-Kansas
Louise McCullough, Δ Ψ-Texas Tech
Charlotte Crane McCune, Δ B-Duke, in memory of her grandmothers, Lena Adams Beck, Δ-Indiana
Iva Pilcher McDonald, Θ-Missouri
Louise Procter McDonald, Γ Θ-Drake
Mary Mills McDonald, Β X-Kentucky
Pamela Mountz McDonald, K-Hillsdale
Randy Mebane McDonald, Δ K-U. of Miami
Skye Diann McDonald, Γ M-Oregon State
Marion Raymond McEachern, Β M-Colorado
Jan McEldowney, Ε Δ-Arizona State
Sarah Anthony McElroy, Ε A-Texas Christian
Lynn Logan McFadden, Γ N-Arkansas
Mary Elise Clapsaddle McFadden, Β Z-Iowa
Audrey Fleming McFaddin, Δ X--San Jose
Leslie McFarland, Γ P-Allegheny
Jill Bement McFarlane, Β Δ-Michigan
Mary McFarlin, Γ Z-Arizona
Marion Jaeger McGavran, Β N-Ohio
Patricia Garrett McGee, Γ X-George Washington
Martha McGeorge, Γ Z-Arizona
Martha Myers McGrath, Ω-Kansas
Miriam K. McGraw, Ε Z-Florida State
Ellen Doyle McKay, Δ Γ-Michigan State
Mary Riley McKee, Γ E-Pittsburgh

Mary Ray McKee, Γ E-Pittsburgh
 Nancy Todd McKee, I-DePauw
 Priscilla Weldon McKeehan, Γ E-Pittsburgh
 Margaret Chamberlin McKenzie, Γ K-William
 and Mary
 Marguerite Heiner McKillip, B N-Ohio State
 Ann Young McKinley, B Θ-Oklahoma
 Mildred Goodman McKinney, B Θ-Oklahoma
 Carole Popham McKnight, Ω-Kansas
 Suzanne Greeley McLean, B T-Syracuse
 Zetta Brown McLennan, B Θ-Oklahoma
 Marjorie Nevin McLucas, Γ Ω-Denison
 Melinda McMahan, Γ Z-Arizona
 Michaela McMahan, Γ Z-Arizona
 Marion McMaster, B A-Pennsylvania, in memory
 of Emily G. Haydock, B A-Pennsylvania
 *Carolyn Lovejoy McNeal, Ψ-Cornell
 Martha McPeak, A^Δ-Monmouth

Gloria McGillis Mahr, B B^Δ-St. Lawrence
 Carole Muirhead MaKinney, B II-Washington
 Elizabeth Hascall Malcomson, B Δ-Michigan
 Francye Willoughby Maledon, Δ I-Louisiana
 State
 Jean Baird Mallonee, Γ M-Oregon State
 *Lucy Higgenbotham Mann, B T-West Virginia
 Mae Ensley Mann, Γ H-Washington State
 Linda Mapes, Γ Z-Arizona
 Suzanne Niekum Marasco, Δ A-Penn State
 Vera Lewis Marine, Δ Z-Colorado College
 Susan Thornton Marklewitz, Δ Γ-Michigan State
 Eleanor Lorenz Marmaduke, B M-Colorado
 Gertrude Nichols Marsh, Γ Φ-Southern Metho-
 dist
 Grace Edwards Marshall, Ω-Kansas
 Martha Moedl Marshall, Γ O-Wyoming
 Joyce Merriam Martin, Γ II-Alabama
 Mary Jane Love Martin, Γ Δ-Purdue
 Carole Fenoglio Marye, B Ξ-Texas
 Beatrice Semler Mastracchio, Δ M-Connecticut
 Marion Shields Matheny, Γ A-Kansas State
 S. Suzanne Matsen, Γ H-Washington State
 Jean Meyer Mattimore, B N-Ohio State
 Alice Perrine Matthews, Δ Θ-Goucher
 Elizabeth Wing Matthews, Δ E-Rollins
 Helen Thomason Matthews, B Ξ-Texas
 Dorothy Summers Maul, B N-Ohio State, in
 memory of Danette Davis Palmer, Γ Ω-Denison
 Barbara Maves, E Δ-Arizona State
 Gail Sargent Mawhinney, B T-Syracuse
 Margaret Mitchell May, Δ A-Miami U.
 Corinne Thomas Maxwell, B O-Newcomb
 *Doris Crane Maxwell, B H-Stanford
 Martha Miller Maxwell, Δ Γ-Michigan State
 Harriet Ulrich Meadows, B T-West Virginia
 Emily Blanchard Measer, B T-Syracuse
 Patricia Nesbit Meckley, Δ A-Penn State
 Louise Bradt Meiman, I-DePauw
 Mary Pitman Melachrinio, Γ II-Alabama
 Carolyn Sprout Melton, A^Δ-Monmouth
 Mary Woolridge Mendenhall, M-Butler
 Prudy Johnson Mercer, B Θ-Oklahoma
 Linda Merikle, Γ Z-Arizona
 Lucye Rainold Meriwether, B O-Newcomb
 Joan Christian Merkel, P^Δ-Ohio Wesleyan
 Nancy Needham Merrill, B B-St. Lawrence
 Jacqueline Schmitt Merwin, B T-Syracuse
 Rita Shepherd Mesec, Δ II-Tulsa, in memory of
 Martha Hood, Δ II-Tulsa
 Nan Messersmith, E Δ-Arizona State
 Doris Blackwell Meushaw, Γ X-George Washing-
 ton, in memory of Alice Hays, Γ X-George
 Washington
 Lynn Blackwell Meushaw, Γ K-William and
 Mary
 Martha McGonigle Mewhort, Δ B-Duke
 (Lucille) Thanet Schureman Michaels, B M-Colo-
 rado
 Susan Schomburg Mikesell, B Δ-Michigan
 Anne McCarthy Miller, B A-Pennsylvania
 Cordelia Zambano Miller, Γ E-Pittsburgh
 Eleanor Haskins Miller, Δ A-Penn State
 Elizabeth Smith Miller, B X-Kentucky
 Frances Kern Miller, Δ A-Penn State, in memory
 of her mother, Jessie Adair Kern, I-DePauw
 Lois DuBose Miller, B Ξ-Texas
 Marguerite Daly Miller, Γ X-George Washington
 Mary Carolyn Humphrey Miller, Γ N-Arkansas
 Maude Barnes Miller, Θ-Missouri
 Meta Helena Miller, Δ B-Duke
 Patricia Woodall Miller, B X-Kentucky

Notes and quotes on recent gifts...

A Kappa sending a gift of one dollar for every year she has been a member wrote, "By 1970 it will be 65 years since I first wore the key and I am happy to make the years count for something which I think is very worth while."

Betty Jack Hawkins McRae, Δ Ψ-Texas Tech
 Anne Plumb McStay, Δ A-Penn State
 Betty Maccoy, P^Δ-Ohio Wesleyan
 Barbara Miller MacDonald, Γ I-Washington U.
 Georgina Young MacDonald, Γ Σ-Manitoba
 Nancy Harrington MacFarlane, Δ Z-Colorado
 College
 Diana Hamilton MacFeeters, B Ψ-Toronto
 Jane MacGee, Γ Φ-Southern Methodist
 Katharine Crane Macintosh, B H-Stanford
 Lois Manchester Mack, P^Δ-Ohio Wesleyan
 Kathleen Staples MacKenzie, B Ψ-Toronto
 Mary Frances Warfield Mackey, Δ O-Iowa State,
 in memory of Louise McKee Warfield,
 A^Δ-Monmouth
 Betty Murphy MacLean, B Ψ-Toronto
 Linda Joy Macki, I-DePauw
 Katie Maffeo, Γ O-Wyoming
 Margaret Maffeo, E Δ-Arizona State
 Jacquelyne Crandall Magill, B Ξ-Texas
 Diana Daniels Mahoney, Γ K-William and Mary
 Judith Jacobs Mahony, B Ξ-Texas

Ruth Winter Miller, B Δ-Michigan
 Sally Hammond Miller, Γ Δ-Purdue, in memory
 of Vera Krc Canfield, Γ Δ-Purdue
 Susan K. Miller, E Δ-Arizona State
 Frances Cox Mills, Δ Ψ-Texas Tech
 Nancy Clark Mills, Ω-Kansas
 Mary Leshar Milner, B A-Pennsylvania
 Arabella Miner, B Ξ-Texas
 Arabella Jester Miner, B Ξ-Texas
 Jane Grimm Minton, PΔ-Ohio Wesleyan
 Ann Vogler Mitchell, M-Butler
 Diane Barr Mitchell, I-DePauw
 Helen Woods Mitchell, Ω-Kansas
 Judith C. Mitchell, E Δ-Arizona State
 Laura Lewis Mitchell, Δ H-Utah
 Sharon Mitchell, E Δ-Arizona State
 Emily Harding Moellering, B Δ-Michigan
 Doris Bjorklund Moffatt, Γ T-North Dakota
 Elsa Haass Moon, B Δ-Michigan
 Delmyrna Simpson Moore, Γ O-Wyoming
 Elizabeth Senger Moore, Δ Z-Colorado College
 Francie Brown Moore, E A-Texas Christian
 Jeanne Thomas Moore, B M-Colorado
 Judith Hawkins Moore, Δ Ψ-Texas Tech
 Maurine Champe Moore, Σ-Nebraska
 Nancy Smart Moore, Ω-Kansas
 Molly Ann Morck, Γ P-Allegheny
 Betsey Belisle Moreland, Ω-Kansas
 Margaret Sloan Morgan, Γ N-Arkansas
 Virginia Hyde Moriarty, B T-Syracuse, in mem-
 ory of Hazel Northup Hyde, B B^Δ-St. Lawrence
 Ruth Wade Morris, B A-Illinois
 Mary Jane Harcock Morrissey, Γ A-Middlebury
 Barbara Thompson Morrison, Γ P-Allegheny, in
 memory of Lynn Pyle, Γ P-Allegheny
 Janette McIntyre Morrow, B Ξ-Texas
 Margaret Morrow, Γ B-New Mexico
 Betty Jane Peck Morse, B M-Colorado
 Margaret Smallwood Morse, B T-Syracuse
 Nancy Person Morton, E B-Colorado State
 Louise B. Mosman, Θ-Missouri
 Cheryl Ann eMoss, E Δ-Arizona State
 Gwen Jones Mountsier, Γ P-Allegheny
 Mary Beth Cowper Muir, Δ Δ-McGill
 Peggie Weaver Mullan, Δ A-Penn State
 Joan Shea Mullett, Θ-Missouri
 Karen Shanley Mullin, Γ Ξ-California at Los
 Angeles
 Margaret De Vaux Munday, Δ Ω-Fresno State

Christine Murfin, Γ Z-Arizona
 Beatrice Norsworthy Murphy, Δ Δ-McGill
 Evelyn Hughes Murphy, B Φ-Montana
 Constance Postlethwaite Murray, Δ Z-Colorado
 College
 Dorothy Bailly Murray, B Φ-Montana
 June Broderson Murtha, B T-Syracuse, in mem-
 ory of Florence Mills Bryson, former Beta Tau
 House Director
 Marilyn McCullough Musolino, B Θ-Oklahoma
 Dione Kerlin Mustard, M-Butler
 Louise Lyons Myers, Θ-Missouri, and Julie Myers,
 Ω-Kansas
 *Nancy Myler, Γ E-Pittsburgh
 Judith Hartley Nash, Γ Γ-Whitman
 Joan Cooper Nastro, Γ Z-Arizona
 Nancy L. Naus, Δ A-Miami U.
 Patricia Smith Nebergall, B N-Ohio State
 Frances Hamm Nevin, B M-Colorado
 Margaret Mackey Nevin, Θ-Missouri
 Ann Martin Newhard, K-Hillsdale
 Bonnie Baumbach Newman, B O-Newcomb
 Nannie Newman, Θ-Missouri
 Margaret Copeland Newsom, Δ A-Miami U.
 Dorothy Stewart Newsom, K-Hillsdale
 Lambert Lake Newton, B T-West Virginia
 Patricia Gocke Nichol, Γ N-Arkansas
 Anne Hoffman Nichols, Σ-Nebraska
 Charlotte McCandless Nickerson, Γ P-Allegheny
 Gaynelle Nixon, E Δ-Arizona State
 Ann Dauch Noe, PΔ-Ohio Wesleyan
 Joan Wheeler Noll, B B^Δ-St. Lawrence
 Joan Kaiser Nordlund, ΠΔ-California
 Linda Weldy Norman, Δ I-Louisiana State
 Suzanne Boesel Northcraft, B N-Ohio State
 Mary Pearson Northrup, B Z-Iowa
 Anne Bateman Noss, Γ B-New Mexico
 Madeline Jones Nyeland, Δ Ω-Fresno State
 Loraine Coppedge Oakes, B Θ-Oklahoma
 Ruth Holgate O'Brien, H-Wisconsin
 Marjorie Roth O'Brien, B Σ-Adelphi
 Doris Queren Oddsden, Γ A-Middlebury
 Betty Amdal O'Desky, B A-Illinois
 Mary Candice Oen, E Δ-Arizona State
 Agnes Holland Oftedal, Γ T-North Dakota, in
 memory of Mary Darrow Weible, H-Wisconsin
 Gladys Otey Ohrbach, B N-Ohio State
 Eileen Maloney Olander, Ω-Kansas, in memory of
 Marjorie Moller Calkins, Σ-Nebraska

A Centennial Fund Fact

... States leading in the percentage of goal now reached are:

South Carolina
 New York (Beta)
 Nevada
 Delaware
 Ohio
 North Carolina



A Centennial project

Lafayette Area, Louisiana alumnae sold 200 tickets to their Easter Egg hunt held in the garden of Edith Nichols Escudier, A^Δ-Monmouth. The proceeds are designated for the Centennial Fund. Standing by the arch which led to the hunt area which was separated from a game and serving area are committee members Charlotte Walker McCuiston, B Ξ-Texas, Edith Escudier, Helen Patterson Anderson, Γ N-Arkansas, Patricia Harmon Stockhausen, Δ K-U. of Miami, Audley Stone Young, Δ I-Louisiana State, and Elizabeth Hatrick Lee, B M-Colorado.

Phyllis Anderson Olive, Δ I-Louisiana State
 Christine Olson, Γ P-Allegheny
 Peggy O'Malley, Γ Z-Arizona
 Betty VanVleet O'Meara, B M-Colorado
 Margaret Croose O'Meara, K-Hillsdale
 Patty Einfalt Oneal, Δ X-San Jose
 Margaret Heizer O'Neil, Ω-Kansas, in memory of
 Mary Morrill Litchfield, Ω-Kansas
 Pat Brennan Ootes, B Ψ-Toronto
 Ruth Montgomery Orben, Δ Φ-Bucknell
 Barbara Sanders Oren, Δ-Indiana
 Linda Ornelas, Γ Z-Arizona
 Pamel O'Roke, Γ Z-Arizona
 Betty Budke Orwig, Γ I-Washington U.
 Carolyn Estey Oster, Φ-Boston
 *Thelma Schieder Ott, B T-Syracuse
 Silvia Pace Owens, Γ Φ-Southern Methodist
 Ellen Oxentenko, E Δ-Arizona State
 Marion Beach Pack, Ψ-Cornell
 Margaret Meredith Padfield, B Z-Iowa
 Nanna Reynolds Pace, Δ H-Utah
 Beth Palmer, Γ Z-Arizona
 Kay Lou Pappas, Γ Z-Arizona
 Rita Paris, Δ Ξ-Carnegie-Mellon
 Diana Corzelius Pardue, B Ξ-Texas
 Anne Jamison Parker, Δ-Indiana
 Jean Ann Parker, Γ Z-Arizona
 Elsa Schwartz Parkerson, B O-Newcomb

Veronica Sima Parkinson, B N-Ohio State
 Mary Agnes Scott Parse, Γ N-Arkansas
 Mary-Edith Wilkinson Pasley, B Π-Washington
 Emily Marr Patterson, Γ Ξ-California at Los Angeles
 Gloria Schabes Patterson, B M-Colorado
 Mary Louise Verink Patterson, Σ-Nebraska
 Katherine Hartman Pattison, X-Minnesota
 Dorothy Miner Paul, Γ Ω-Denison
 Jane Doyle Paul, B N-Ohio State, in memory of
 Sally Doyle Clark, B N-Ohio State
 Gertrude Mensing Pauls, B Ξ-Texas
 Mildred Mitchell Payne, Θ-Missouri
 Marion Danielson Peace, A^Δ-Monmouth
 Margaret Speaks Pearl, B N-Ohio State
 Gretchen Haller Pearson, Δ Ξ-Carnegie-Mellon
 Dorothy Nowell Peavey, Θ-Missouri
 Harriet Williams Peavy, B Ξ-Texas
 Carolyn Monroe Peck, B Ξ-Texas
 Sally Moore Peck, T-Northwestern
 Mary Bainbridge Pederson, H-Wisconsin
 Sally Jo Turner Peglow, M-Butler
 Georgia Hutton Pell, Δ-Indiana
 Mary Elliott Pence, B Δ-Michigan, in memory of
 Carl Forsythe, father of Katherine Forsythe, B Δ-Michigan
 Katharine Wade Pennell, B N-Ohio State
 Margaret Westfall Pentaleri, B T-Syracuse
 Janet Shaw Percival, Γ Δ-Middlebury
 Lila June Brush Perry, B B^Δ-St. Lawrence
 Sally Perry, E Δ-Arizona State
 Patricia Pertuit, Γ Z-Arizona
 Jane Savidge Peters, T-Northwestern
 Elise Hamilton Petersen, Δ I-Louisiana State
 Jane Hufendick Peterson, B Ξ-Texas
 Elizabeth Drayton Petrie, Δ Δ-McGill
 Sara Wakefield Pettit, Γ P-Allegheny, in memory
 of her mother, Florence Courtenay Wakefield,
 Γ P-Allegheny
 Ann Stocke Phelan, Γ I-Washington U.
 Joanne McEwen Phelps, B Ξ-Texas
 Mary Aschenbrenner Phipps, H-Wisconsin
 Kathleen Kaup Pickering, Γ A-Kansas State
 Janet Pierce, P^Δ-Ohio Wesleyan
 Susie Burris Pittman, Δ Σ-Oklahoma State
 Lois Townley Place, B Δ-Michigan
 Gwendolyn McLean Plant, Γ Σ-Manitoba
 Sally Turner Playter, B M-Colorado
 Pamela Eustis Podlesak, Δ Γ-Michigan State
 Linda Hardin Pool, Δ X-San Jose
 Fern Porter, Γ Z-Arizona
 Judy Porter, E Δ-Arizona State
 Patricia Leimert Porter, Γ Ξ-California at Los Angeles, in memory of Martha Cohen, Γ Ξ-California at Los Angeles
 Harriet Frank Post, Δ Z-Colorado College
 Patricia Kemerer Postle, P^Δ-Ohio Wesleyan
 Lois Gehrig Potter, Γ Ω-Denison
 Alice Creber Powell, H-Wisconsin
 Jennifer Powell, E Δ-Arizona State
 Doris Hurt Powers, Γ Φ-Southern Methodist
 Edna Brown Powers, H-Wisconsin
 Marcia Dunning Powers, Ψ-Cornell
 Ruthann Hodgkins Powers, Δ Γ-Michigan State
 Lois Skinner Prator, B M-Colorado
 Eleanor Luzenberg Pratt, B O-Newcomb
 Leslie Preston, Γ Z-Arizona
 Beth Winkler Price, Δ H-Utah
 Jane Abney Price, Δ Π-Tulsa
 Kate Nowlin Price, B A-Pennsylvania
 Kristin Utz Price, Ω-Kansas
 Mary Anne Panter Price, B Θ-Oklahoma
 Penny Price, Γ Z-Arizona

Patricia Miller Priest, B II-Washington
 Leslie Lee Priester, Δ E-Rollins
 Penne Longhibler Prigge, Γ Θ-Drake
 Elizabeth Laub Pringle, Δ Z-Colorado College
 Caroline Madden Prunty, Δ Ω-Fresno State
 Eloise Newlands Pullen, B II-Washington
 Jane Hough Purdy, B A-Pennsylvania
 Barbara Derrick Puterbaugh, Γ Δ-Purdue
 Marilyn Newmann Putman, Δ Σ-Oklahoma State
 J. Karen Pyrah, B K-Idaho
 Mary Punton Quistgard, Γ T-North Dakota
 Madeline Keller Rablen, B Σ-Adelphi
 Mary Hohn Rainey, Δ-Indiana
 H. L. and Eleanor Hughes Ralston, I-DePauw, in
 memory of Jean Grumme Budd, I-DePauw
 Mildred Morgan Rambeau, I-DePauw, in mem-
 ory of Mary Grey Morgan Brewer, Δ-Indiana
 Joanne Dyer Ramos, Θ-Missouri
 Catherine Vanderburgh Ramsay, Δ K-U. of
 Miami
 Dorothy Harris Ramsey, Γ Δ-Middlebury
 Jane Weir Ramseyer, B Z-Iowa
 Mary Geach Randall, Γ Ω-Denison, in memory of
 Sylvia Collins Sander, Γ Δ-Purdue
 Sally Chilas Randall, B Ω-Oregon
 Pauline White Raney, Δ P-Mississippi
 Cora Kraus Ransford, Γ P-Allegheeny
 Margaret Fox Rardin, PΔ-Ohio Wesleyan
 Cora Hosford Rathbun, B Ω-Oregon
 Louise B. Rau, M-Butler
 Elizabeth Nimnicht Rea, Δ B-Duke
 Nancy Vann Rea, Γ B-New Mexico
 Beth O'Roke Reading, B Δ-Michigan
 Marie Tracy Reading, Δ Γ-Michigan State
 June Miller Rebhun, Γ E-Pittsburgh
 Susan Gay Reilly, Γ Φ-Southern Methodist

Carol McKelligon Reinhold, B Ω-Oregon
 Camille King Reische, B M-Colorado
 Diann Auld Reitelbach, B N-Ohio State
 Mary Jane Allison Render, M-Butler
 Shirley Raible Rendlen, Δ K-U. of Miami
 J. Charlotta Leichel Reynders, Δ A-Penn State
 Andrea Ward Reynolds, Γ O-Wyoming
 Dorothy Kuenning Reynolds, B N-Ohio State
 Mary Elizabeth Wierman Rheem, B M-Colorado
 Isabelle Warner Rhoads, B M-Colorado, in mem-
 ory of her daughter Doris Rhoads Adamsson,
 Δ Z-Colorado College
 Marjorie Sickles Rhodes, Δ Γ-Michigan State
 Barbara L. Rice, Ω-Kansas
 Frances Richardson, B I-Swarthmore
 Frances Richardson, Δ E-Rollins
 Patricia Walker Richardson, Γ Ξ-California at
 Los Angeles
 *Jane Tallmadge Ridders, H-Wisconsin
 Joy Lee Riley, Γ Φ-Southern Methodist
 Martha Coler Risch, Ψ-Cornell
 Georgina Stayton Riss, Ω-Missouri
 Patricia Heidt Ritchie, Γ M-Oregon State
 Elizabeth Spencer Roach, B O-Newcomb, in
 memory of Patricia Meyer Allen, Δ Ξ-Carne-
 gie-Mellon
 Barbara Shipman Robertson, Δ Δ-McGill
 Weltha Horsman Roberts, Γ P-Allegheeny
 SueAnn Roberts, E Δ-Arizona State
 Elizabeth Finley Robertson, B Δ-Michigan
 Estelle Scheuermann Robichaux, Δ I-Louisiana
 State, in memory of Estelle S. Scheuermann
 Joan Todd Robinette, B A-Pennsylvania
 Edna Davis Robinson, B A-Pennsylvania
 Jane Baehr Robinson, PΔ-Ohio Wesleyan
 Shirley Leebrick Robinson, B H-Stanford
 Jami Janine Robison, E Δ-Arizona State
 Barbara Stubblefield Rodgers, E-Illinois Wes-
 leyan, in memory of Robert Bardach, son of
 Marjorie Tanner Bardach, Γ Δ-Purdue
 June Deicke Rodgers, Γ I-Washington U.
 Olive Paige Roesgen, B T-Syracuse
 Helen Roberts Roesser, B T-Syracuse
 Marion McLaren Roeber, B M-Colorado
 Joanne Rapp Rogers, B M-Colorado
 Louise Houston Rogers, B Ξ-Texas
 Isabelle Murany Rohlfs, ΔΔ-Monmouth
 Mary Ann Klauer Roland, B Δ-Michigan
 Beverley Webster Rolph, Δ Δ-McGill
 Betty McGuire Rooney, B N-Ohio State
 Mary Watson Roos, Γ I-Washington U.
 Joan Schimpf Root, B A-Pennsylvania
 Bonnie Blair Rose, B T-West Virginia
 Jeanne Smith Rose, Δ B-Duke
 Rosa Johnson Rose, Δ Δ-McGill
 Margaret Ann Ross, Δ Ξ-Carnegie-Mellon
 Rudd Tate Rossebo, B Θ-Oklahoma
 Charlotte Dixon Rosenlieb, Γ O-Wyoming
 Betty Jane Davis Rosser, B Υ-West Virginia
 Vicki Rossiter, E Δ-Arizona State
 Elizabeth Maxwell Roth, Δ Ω-Fresno State
 Marian Moore Rowand, X-Minnesota
 Evelyn Brooks Rowse, B BΔ-St. Lawrence
 Jane Osterhoudt Roy, E-Illinois Wesleyan
 M. Ann Magee Royce, Γ Δ-Purdue
 Nancy Ruby, Γ Z-Arizona
 Nancy Wilson Rule, Γ K-William and Mary
 Alma Townsend Russell, B BΔ-St. Lawrence
 Barbara Russell, Γ Z-Arizona
 Joanne Bryant Russell, Δ H-Utah
 Sue Jones Russell, B Δ-Michigan
 Jane Whitney Rutan, B T-Syracuse
 Ellen Ruth, Γ Z-Arizona

Notes and quotes on recent gifts...

"Convention was wonderful and I thank you for the opportunity to attend! It was fun to be in Columbus to see Headquarters which I'd not seen since the fire—and it is beautiful. The work and planning which you all did is evident and we appreciate it. German Village was delightful, but, of course, convention is really friends and inspiration. Please accept this additional contribution to the Centennial Fund and forward to Anne (Harter). I'm so glad to be a Kappa!"

Florence Featherston Rutherford, Δ Δ-McGill
 Nancy Ruzicka, Γ Z-Arizona
 Barbara St. John, Γ Z-Arizona
 Marjorie Gardner Salisbury, B T-Syracuse
 Judy Harman Sams, B Ψ-Toronto
 Sheryl Lingle Samson, I-DePauw
 Lorraine Salot, Δ Γ-Michigan State, in memory of
 Betty Lentz Ecklund, Δ Γ-Michigan State
 Virginia Atkinson Sanders, K-Hillsdale
 Frances McNaughton Sanderson, B K-Idaho
 Nancy Cox Santamaria, Δ T-Georgia
 Margaret Wood Sater, B N-Ohio State
 Jeane Garrett Satow, Δ-Akron
 Mary Palmer Sauble, Γ A-Kansas State
 Lavinia Adler Savage, X-Minnesota
 Elva Caine Say, Δ Ω-Fresno State
 Becky Scanlon, Γ Z-Arizona
 Mary Jo Park Scarbath, Γ Ψ-Maryland
 Alden Tucker Scarborough, Γ Ψ-Maryland
 Mary Ann Croxton Schaab, Δ-Indiana
 Roberta Little Schaab, Δ-Indiana
 Olive Skinner Scheib, B M-Colorado
 Ruth Dusenbury Scherer, Δ Φ-Bucknell
 Judith Parke Schiffbauer, Δ A-Pennsylvania State
 Jeanne Placke Schleiffarth, Γ I-Washington U.
 Alberta Plumer Schlesinger, A-Δ-Monmouth
 Barbara Holmes Schliesser, Σ-Nebraska
 June Ballard Schloesser, Ω-Kansas
 Melissa Harrell Schlueter, B Θ-Oklahoma
 Rai Kunkelmann Schmalz, B T-Syracuse
 Gail Howe Schmidt, Γ P-Allegheny
 Martha Dean Schmidt, B Z-Iowa
 Martha Lacey Schmidt, Γ Ψ-Maryland
 Linda Eichner Schneider, Δ I-Louisiana State
 Phyllis Welch Schneider, Σ-Nebraska
 Jane Latzer Schott, T-Northwestern
 Mary Jane Chalkley Schott, Θ-Missouri
 JoAnn Barr Schovee, Γ A-Kansas State
 Emma Jean Le Roy Schreiber, Δ Γ-Michigan
 State
 Mary Alice Conlon Schull, I-DePauw
 Barbara Lee Schultz, Ψ-Cornell
 Betty Robinson Schwartz, T-Northwestern
 Jane Robinson Schwartz, Δ Π-Tulsa
 Wilhelmina Schwartz, B O-Newcomb
 Ruthanna Warner Schwyer, Γ Ω-Denison
 Dorothy Matics Scott, B T-West Virginia
 Gwladys Mathews Scott, B Π-Washington
 Janice Moses Scott, Ω-Kansas
 Josephine Smith Scott, B N-Ohio State
 *Marjorie Walton Scott, B Ψ-Toronto
 Patricia Meloy Scott, Δ B-Duke, in memory of
 Gertrude Snell Meloy, B A-Illinois
 Ann Van Orden Scoville, Ψ-Cornell
 Elizabeth Norbeck Scull, H-Wisconsin
 Virginia H. Seabright, B T-West Virginia
 Clare Nelson Seagrave, M-Butler
 Marjorie Zeuch Sears, X-Minnesota, in memory
 of Dorothy Zeuch Witt, X-Minnesota
 T. Edith Belcher Sebring, M-Butler
 Susan I. Seger, B Δ-Michigan
 Karen Kay Seidner, E Δ-Arizona State
 Carol Anthony Seim, B Φ-Montana
 Gail Carey Seiple, PΔ-Ohio Wesleyan
 Nancy Fields Sellers, B A-Pennsylvania
 Joan Stouck Sensenich, Γ E-Pittsburgh
 Margery Hutchinson Severence, Γ Θ-Drake
 Sarah Claassen Severinghaus, Ψ-Cornell
 Lou Ellen Shahan, E Δ-Arizona State
 Harriette Walker Shanley, Δ H-Utah
 J. J. Parker Shannon, Γ Γ-Whitman
 Adrienne Adam Sharples, B A-Pennsylvania



A Centennial project

South Bay, California alumnae assisted by Bullock's staged a "Kappa Karousel of Glamour" which brought over \$400 for scholarship and the Centennial Fund. Left to right are Patsy Bolton Gloor, Δ X-San Jose, fashion show and brunch chairman; Nina Pettiss Armstrong and Betty Hertker Harwood, both Δ I-Louisiana State.

Suzanne Keeley Shaw, B N-Ohio State
 Johanna Josephine Keane Shell, B K-Idaho, in
 honor of Kathryn Keane Mulhall, B K-Idaho
 Janee Falter Shelley, B Θ-Oklahoma
 Eleanor Shenehon, X-Minnesota
 Suzanne Donaldson Shepard, Δ A-Miami U.
 Ruth Martin Sherman, X-Minnesota
 Nancy Hunter Sherwin, Γ O-Wyoming
 Arlene McIntire Shields, B N-Ohio State
 Mary Scholler Shields, Γ A-Kansas State
 Martha E. Shirley, Γ I-Washington U.
 Ann Lutz Shirtz, Γ Π-Alabama
 Mary Ann Myers Shouse, B Ξ-Texas
 Helen Rhoadarmer Showalter, Δ-Indiana
 Janet Seerth Shrader, Δ K-U. of Miami
 Barbara Schreiber Shyrock, Ω-Kansas
 Beverly Shumaker, Γ Z-Arizona
 Beverly Jean Berry Shute, Γ X-George Washing-
 ton
 Constance Cruse Sifers, BPΔ-Cincinnati
 Heather McLean Sifton, B Ψ-Toronto
 Sara Hill Silverman, M-Butler
 Marie Hebert Sims, B O-Newcomb
 Mary Kate Crow Sinclair, B Ξ-Texas
 Orriette Coiner Sinclair, B K-Idaho
 Sherrill Sinnott, Δ P-Mississippi
 Myrl Hope Sisk, Γ B-New Mexico
 Helen Gross Sisler, Γ I-Washington U., in mem-
 ory of Helen Edith Gross
 Eumice Scott Siverson, Ψ-Cornell
 Margaret Sizer, Γ Z-Arizona
 Nancy McClenahan Skochdopole, AΔ-Monmouth

Kay Hickman Slade, B K-Idaho, in memory of her mother, Teresa Keane Hickman, B K-Idaho
 Linda Rae Sladish, E Δ-Arizona State
 Alice Grant Smith, Γ Φ-Southern Methodist
 Althea Rautenberg Smith, I-DePauw
 Betty Wood Smith, AΔ-Monmouth
 Doris Stoelzer Smith, B Υ-West Virginia
 Eleanor Belden Smith, X-Minnesota
 Eleanor McKinnell Smith, Δ Σ-Oklahoma State
 *Eleanor McKinnell Smith, Δ Σ-Oklahoma State, in memory of Marjorie Moller Calkins, Σ-Neb-
 braska
 Eleanor Cook Smith, B Υ-West Virginia
 Elizabeth Marsh Smith, B Ξ-Texas
 Jane Prettyman Smith, B Λ-Illinois
 Marjorie Bergstrand Smith, Δ O-Iowa State
 Norma Graham Smith, Θ-Missouri
 Starr Smith, Γ Z-Arizona
 Stephany Smith, Γ Z-Arizona
 Frances Hemphill Smitham, Γ Φ-Southern Meth-
 odist
 Mary Glen Madden Snavely, Γ Φ-Southern Meth-
 odist, in memory of Mary Louise Davis Gaddy,
 Γ Φ-Southern Methodist
 Cynthia Strawn Snell, Δ Ψ-Texas Tech
 Shirley Curtiss Snell, PΔ-Ohio Wesleyan
 Elizabeth Watson Snyder, B Υ-West Virginia
 Suzie Robertson Snoddy, B Ξ-Texas
 Elizabeth Avery Snowden, B H-Stanford
 Emelie Kirk Snyder, Γ A-Kansas State
 *Ruth Breidenthal Snyder, Ω-Kansas, in memory
 of Prudence Merriman, X-Minnesota
 Sara Lightburn Snyder, B N-Ohio State
 Ingrid Frestadius Soderhjelm, Ω-Kansas
 Alix Berrien Sommer, Γ Δ-Purdue
 Patricia Miller Sommers, Δ Ω-Fresno State
 Jane McHaney Southern, B Ξ-Texas
 Marjorie Jane Bowers Southern, Δ E-Rollins
 Helen Cather Southwick, Σ-Nebraska
 Marie Holbrook Spencer, B O-Newcomb
 Suzanne Rewerts Spivey, B Θ-Oklahoma
 Cleone Jones Sporborg, Γ A-Middlebury
 Virginia Locke Sprafka, X-Minnesota
 Mary Ellen White Stapleton, Δ Π-Tulsa
 Barbara Wesselmann Stark, Γ A-Middlebury
 Dorothy Fisher Starr, I-DePauw
 Mary Atwill Steele, Θ-Missouri
 Sharon Smith Steffel, AΔ-Monmouth
 Esther Briegel Stehle, B I-Swarthmore
 Victoria Lesley Steigelman, B I-Swarthmore
 Margaret Leisy Steinger, Γ Φ-Southern Meth-
 odist
 Melinda Townsend Steiss, B T-Syracuse, in mem-
 ory of her brother, Thomas H. Townsend, Jr.
 Beryl Obermann Stephens, Φ-Boston
 Judith Stephens, E-Illinois Wesleyan
 Gretchen Sternberg, E Δ-Arizona State
 Barbara Deniston Stetson, Δ-Indiana
 Gayle McDowell Stetson, Γ T-North Dakota
 Etta Poland Stevens, Ω-Kansas, in memory of
 Thelma Welch McNaghten, Ω-Kansas
 Marilyn Mitchell Stevenson, Δ I-Louisiana State
 Ewell Sale Stewart, B H-Stanford
 Heloise Lee Stewart, Γ M-Oregon State
 Margery Hutchison Stewart, Δ Δ-McGill
 Virginia Walker Stewart, B Ξ-Texas
 Patty Miller Stichnoth, B Z-Iowa
 Virginia Postelthwaite Stickney, B I-Swarthmore,
 in memory of Ethel Young Taylor, B I-Swarth-
 more
 Shirley McCall Stikeman, Δ Δ-McGill
 Rebecca McMahan Stiles, Δ Ξ-Carnegie-Mellon

Imagine if all 60 had been there

Eleven regional Centennial Chairmen at-
 tending Convention in other capacities gave
 daily aid at the Centennial booths. They
 helped bring in nearly \$4,500 for the Fund
 during Convention week. These willing
 helpers included Mary Martha Lawrence
 Shute, Θ-Missouri (New York-Alpha);
 Annis Crandall Murdock, Δ H-Utah, (Mass-
 achusetts); Jean Risser Aiken, Γ P-Alle-
 gheny, substituting for LaRue Moss
 Schreib, Γ E-Pittsburgh (Pennsylvania);
 Adeline Holmes Lubkert, Δ Θ-Goucher
 (New Jersey); Suzanne Lovell Hadsell, PΔ-
 Ohio Wesleyan (Ohio); Caroline Godley
 O'Dell, M-Butler (Indiana); Ellen Brooks
 Frazar, B Ξ-Texas (Texas); Margaret Kerr
 Bourassa, B Ω-Oregon (Oregon and Wash-
 ington); Betsy Molsberry Prior, B N-Ohio
 State (Southern California); Paulina Tomlin
 Beall, Γ X-George Washington (Virginia);
 LaRue Abercrombie Johnson, Γ O-Wyo-
 ming (Tennessee).

Dorothy Kelley Stillson, PΔ-Ohio Wesleyan
 Barbara Rogers Stinson, H-Wisconsin
 Kathryn Headley Stoddard, Γ Ω-Denison
 *Dorothy Sherman Stokes, Σ-Nebraska, in mem-
 ory of Gretchen Gleim, Γ H-Washington State
 Gretchen Stolle, Γ Z-Arizona
 Margaret Venable Stone, Γ K-William and Mary
 Mary Mead Stone, H-Wisconsin
 A. Lorraine Fitch Storb, B I-Swarthmore
 Ruth Anthony Story, Δ Ψ-Texas Tech
 Karen Kuhlman Stouse, Δ Ψ-Texas Technological,
 in memory of Lynn Kuhlman Allred, B Ξ-
 Texas
 Susan L. Stout, Δ Π-Tulsa
 Ruth Davis Strampe, Δ H-Utah
 Caryl Evans Strance, Γ T-Whitman
 Iona Monroe Strange, B Ξ-Texas
 Lynda Jetmore Stratham, Γ A-Kansas State
 Helen Fearl Stuckey, Γ A-Kansas State
 Beverly Hedrick Strong, Δ E-Rollins
 Anna C. Stryke, Ψ-Cornell
 Georgia Spicer Sturges, AΔ-Monmouth
 Rosella Snell Suits, B T-Syracuse
 Alice Fisher Summers, Γ M-Oregon State
 Virginia Wampler Summers, M-Butler
 Joanne Suozzo, Δ E-Rollins
 Anne Pringle Sutliff, Δ Λ-Miami U.
 Kathryn Sutphin, Γ Z-Arizona
 Fay Sutter, E Δ-Arizona State
 Gwen Ellen Sutter, E Δ-Arizona State
 Elizabeth Hickey Swan, B A-Pennsylvania
 Rose Sturmer Swanson, B Δ-Michigan
 Katherine Krebs Swartz, E Δ-Arizona State

Marion Morris Sweeney, Ω-Kansas, in memory of
 Marjorie Moller Calkins, Σ-Nebraska
 Ruth E. Sweet, B T-Syracuse
 Jane Dewalt Swinden, Δ B-Duke
 Phyllis Hour Sword, Δ A-Penn State
 Jean Miller Sylling, Ψ-Cornell
 Margaret Suydam Tabell, B Σ-Adelphi
 Martha Ann McNichols Tack, Δ-Indiana
 Molly Crosby Taggart, Δ I-Louisiana State
 Eldray Tate, E Δ-Arizona State
 Sharon Tate, E Δ-Arizona State
 Esther Conlin Taussig, Γ E-Pittsburgh
 Grace Deatherage Taylor, B Θ-Oklahoma
 Susan Moore Taylor, B Ξ-Texas
 Barbara Blanchard Teagle, Γ O-Wyoming
 Nancy Brewer Temple, Δ Γ-Michigan
 Sara Lorton Tener, Γ Δ-Purdue
 Margaret Dryden Terrell, Γ A-Kansas State
 Joan Brightman Thatcher, PΔ-Ohio Wesleyan
 Camille Sanders Thomas, Δ P-Mississippi
 Diana Davis Thomas, B Δ-Illinois
 Doris Saurman Thomas, Γ E-Pittsburgh
 Myra A. Thomas, Δ E-Rollins
 Virginia Hardy Thomas, Γ K-William and Mary
 Bonnie Lagrone Thompson, Δ Ξ-Carnegie-Mellon
 Camilla Beall Thompson, Camilla Thompson
 Scanlan and Caroline Thompson, all B Ξ-Texas
 Dorothy Thompson, B Ψ-Toronto
 Leila McLaughlin Thompson, Γ X-George Wash-
 ington
 Peggy Dunlap Thompson, B Ξ-Texas, in memory
 of Lynn Kuhlman Allred, B Ξ-Texas
 Viven Packard Thompson, B T-Syracuse
 Claudia Springman Thomsen, Δ H-Utah
 Emily Simpkins Thomson, B Π-Washington
 Mary Jane Chenoweth Thomson, Γ Ω-Denison
 Virginia Dole Thornbrough, Γ A-Kansas State
 Barbara Fox Thornton, B A-Pennsylvania
 Nan Betty Jackson Thornton, Γ O-Wyoming
 Mary Elizabeth Connor Thorpe, B Δ-Michigan
 Barbara Taylor Threlkeld, Γ Ξ-California at Los
 Angeles
 Eva Lewis Tiemersma, Δ H-Utah
 Ann Chadeayne Tindale, Γ Ψ-Maryland, in mem-
 ory of Jane Woodring Miller, Γ Ψ-Maryland
 Jean McQuilkin Tingley, B N-Ohio State, in
 memory of Lucile Hardiman Hatton, Γ Π-Ala-
 bama
 Jo Vollers Tolhurst, Δ Z-Colorado College
 Caroline Cole Tolle, Δ A-Miami U.
 Barbara Walsdorf Touhey, B M-Colorado
 Eloise Stoughton Townsend, E-Illinois Wesleyan
 Eva Larson Townsend, T-Northwestern
 Helen Carrett Travis, B A-Illinois
 Priscilla Clayden Traynor, B A-Pennsylvania
 Barbara Crosby Trechel, Ψ-Cornell
 Miriam Hamilton Trees, T-Northwestern
 Margaret Oliver Trickey, Γ Γ-Whitman
 Frances Meservey Trimble, Ω-Kansas, in memory
 of Mary Bess Meservey Maitland, Θ-Missouri
 Anne Hockenberry Trout, B A-Pennsylvania
 Virginia May Trumper, Γ Ω-Denison
 Elizabeth Pratt Tschaeche, B Δ-Michigan
 Lucijane Strozier Tucker, B Ξ-Texas
 Mary Hutchinson Tucker, T-Northwestern
 Mary-Louise Salisbury Turnbaugh, K-Hillsdale
 Katherine Van Dyck Turney, B BΔ-St. Lawrence
 Margaret Garrison Turnquist, B Φ-Montana
 Jane Linsden Twaddell, Θ-Missouri
 Martha Edwards Twist, B H-Stanford
 Lois K. Twombly, Γ Θ-Drake
 Carol McIntyre Tyson, B A-Pennsylvania

Jean Newkirk Underdown, Γ K-William and
 Mary
 Martha Jennings Underwood, B Ξ-Texas
 Juliette Potter Updike, Θ-Missouri
 Carol Upham, Γ Z-Arizona
 Pauline D. Urbano, E Δ-Arizona State
 Mari-Elizabeth Magrane Vail, Δ N-Massachusetts
 Marjory Rendle Vail, Γ O-Wyoming
 Margaret Galloway Van Doren, Γ Ψ-Maryland
 Kay Lamar Van Hoy, Δ T-Georgia
 Wilma Kinney Van Maren, Δ Γ-Michigan State
 Barbara Cailor Van Sweringen, Γ Ω-Denison
 Rachel Good VanderWerf, B N-Ohio State
 Dorothy Doane Varner, B Ξ-Texas
 Mary Verlenden, B I-Swarthmore
 Grace Williams Vincent, B T-Syracuse
 Marie Zellfelder Vogan, B A-Pennsylvania
 Anne Wharton von Poederoyen, ΠΔ-California
 Kathy Wade, Γ Z-Arizona
 Nora Lavell Wade, B Ψ-Toronto
 Jean Rathbun Waddell, Σ-Nebraska
 *Jane Bothwell Waddill, B Ξ-Texas, in memory
 of Anne Schleicher Steinmann, B Ξ-Texas
 Gretchen Hauck Wager, B BΔ-St. Lawrence
 Betty Hicks Wagner, Γ K-William and Mary
 Marjorie Line Wakefield, Σ-Nebraska
 Marsha Craft Waldrep, Σ-Nebraska
 Catherine Fuller Walker, Γ Φ-Southern Methodist,
 in memory of Isabelle Martin, Γ Φ-Southern
 Methodist
 Florence Dale Walker, X-Minnesota
 Joan Williams Walker, B Ξ-Texas
 Rebecca Bowen Wallace, Γ Φ-Southern Methodist
 Anna Henderon Wallace, Γ Φ-Southern Metho-
 dist
 Constance Wooton Wallace, AΔ-Monmouth
 Lynn Anita Wallace, E Δ-Arizona State
 Kassi Walters, Γ Z-Arizona
 Helen Robson Walton, B Θ-Oklahoma
 Barbara K. Walz, B Δ-Michigan
 Frances Doyle Wantland, B M-Colorado
 *Doris Abrahamson Ward, Γ O-Wyoming
 Isabel Warne, B Ψ-Toronto
 Diane Terry Warner, Δ-Indiana
 Carole Vineyard Warren, B Ξ-Texas
 Anna Mary Schultz Wasson, Δ Φ-Bucknell
 Patricia Brown Watson, Δ Γ-Michigan State
 Mary Bob Lindsay Watt, Θ-Missouri
 Juanita Huntley Watts, Γ Γ-Whitman
 Sara Morgan Watts, B T-West Virginia
 Nancy Kincaid Wear, B Φ-Montana
 Ann Rosalie Webb, B A-Pennsylvania
 Louise Ott Webb, Γ H-Washington State
 Beatrice Woodworth Weber, Γ A-Kansas State
 Betty Thoma Weikert, I-DePauw
 Susan Gordon Weinberger, Δ Ξ-Carnegie-Mellon
 Diane Brainard Weixelman, Γ A-Kansas State
 Clara Edwards Welch, Δ Ψ-Texas Tech
 Juliet Lyons Weldy, Ω-Missouri
 Jean Willett Wellington, Δ-Indiana
 Virginia J. Welpton, Δ Ω-Fresno State
 Eleanor J. Welsh, Δ Φ-Bucknell
 Grace Frawley Welsh, B M-Colorado
 Elizabeth Hungate Wentsel, Δ B-Duke, in mem-
 ory of Mrs. Q. W. Hungate
 Eleanor Anderson Wentworth, B Ω-Oregon
 Marjorie Sinclair Werlein, B Ξ-Texas
 Bonnie Sue West, Γ Z-Arizona
 Theresa West, Ψ-Cornell
 Joan Chatalas Westover, B Π-Washington
 Jane Railton Wheaton, ΠΔ-California

(Continued on page 84)

In memoriam

It is with great regret that THE KEY announces the death of the following members:

BETA ALPHA—University of Pennsylvania
Martha Bailey Shoemaker, January 29, 1961
Olive Haldeman Young, February 4, 1968

GAMMA ALPHA—Kansas State University
Elizabeth Misener Skaggs, November 10, 1966

DELTA ALPHA—Pennsylvania State University
Ruth Beach Duffin, May 8, 1967
Elsie Kohler Moore, November 27, 1967

BETA BETA Deuteron—Saint Lawrence University
Harriet Robertson Robinson, April 4, 1964

GAMMA BETA—University of New Mexico
Charlotte Anton Allen, September 9, 1967
Katherine Keleher, June 1, 1967, Charter Member

BETA GAMMA—Wooster College
Marjorie Strain Tanner, May 5, 1968
Erma Rowe Taylor, June 9, 1966

GAMMA GAMMA—Whitman College
Agnes Clarke Berelson, March 24, 1968
Alice McMillen Wilson, June 19, 1966

DELTA GAMMA—Michigan State University
Lula Pepple Baarman, December 3, 1967
Pauline Wright Ford, March 1, 1968

DELTA—University of Indiana
Rebecca Endres Burch, October 5, 1964
Margaret Burnside, March 13, 1968, 50 Year Award
Freddie Farquhar Hayler, October 31, 1966
Phoebe Hoffman Nance, July 22, 1968
Elizabeth Titsworth Nolan, November 6, 1967
Hazel Hatch Steele, May 9, 1968

BETA DELTA—University of Michigan
Ruth Robinson Slifer, May 21, 1968

GAMMA DELTA—Purdue University
Ada Decker Malott, April 11, 1968

EPSILON—Illinois Wesleyan University
Mary Baker Agnew, April 12, 1968, 50 Year Award
Ortha Scriven Berscheid, November 8, 1967
Elizabeth McClure Bicket, June 5, 1968, 50 Year Award
Mabel Brock Mickle, May 20, 1968

GAMMA EPSILON—University of Pittsburgh
Margery Mack Enlow, April 11, 1968
Mary Walter Hoeveler, June, 1968

BETA ZETA—University of Iowa
Anna Close Albright, December 11, 1967
Lue Prentiss Childs, June 21, 1968
Elspeth Montgomery Cooper, November 26, 1967
Helen McCrory Irvine, January 11, 1968
Frances Brown Moss, July 16, 1968
Marjorie Crawford Phelps, June 25, 1968

GAMMA ZETA—University of Arizona
Patricia Schendel Brooks, June 9, 1968

ETA—University of Wisconsin
Susan Rosalie Blair, April 28, 1968
Harriet Harding Jones, September 24, 1966
Lynn Kenworthy Schwengel, July, 1966

BETA ETA—Stanford University
Athene Bates Morell, May 14, 1968, 50 Year Award
Joan Nourse, February 10, 1968

THETA—University of Missouri
Nell Hayman Janische, March 6, 1968, 50 Year Award
Eleanor Asdale Maclay, June 26, 1968, 50 Year Award
Rebecca Stepp Walker, November 6, 1962

BETA THETA—University of Oklahoma
Gladys Grube Danks, March 12, 1968

GAMMA THETA—Drake University
Agnes Flach Engler, September 5, 1967, Charter Member

IOTA—DePauw University
Sallie Grumme Budd, March 15, 1968
Phyllis Bayer Chivington, February, 1968
Nancy Hadley Eickhoff, December 29, 1967, 50 Year Award
Mary Lockwood Letzler, August 24, 1965
Esther Bechtel McCoy, January 6, 1968, 50 Year Award
Martha Bridges Shinn, October 27, 1967
Adelaide Smith, December 30, 1967, 50 Year Award
Blanche Elizabeth Tuhey, January 15, 1965

BETA IOTA—Swarthmore College
Gertrude Griscom Barr, March 3, 1968, 50 Year Award
Virginia Gillespie Viskniskki, May 3, 1968, 50 Year Award

GAMMA IOTA—Washington University
Ella Wilson Carr, May 19, 1968

MU—Butler University
Lucile Carr Marshall, March 29, 1968, 50 Year Award
Marguerite Hubbard Purdy, April 18, 1968
Ruth Phythian Smith, May 12, 1965
Anna Browning Todd, April 21, 1968

BETA MU—University of Colorado
Winifred White Davidson, February 17, 1968
Jean Brown Lorton, April 30, 1968
Cora Nicholson Tonkin, 1963

GAMMA MU—Oregon State University
Cleda Hilderbrand Bingham, October 31, 1967, Charter Member

DELTA MU—University of Connecticut
Phyllis Coplan Downey, April 25, 1968

AS THE IN MEMORIAM SECTION IS PREPARED BY FRATERNITY HEADQUARTERS, PLEASE SEND ALL DEATH NOTICES GIVING FULL NAME AND VERIFICATION OF DATE OF DEATH TO FRATERNITY HEADQUARTERS, 530 EAST TOWN STREET, COLUMBUS, OHIO 43216.

- BETA NU—Ohio State University
Elizabeth Brown Gallen, April 27, 1968, 50
Year Award
Edna Rogers Hamilton, June 2, 1968
- XI—Adrian College
Henrietta Haynes Perdue, March 23, 1968
- BETA XI—University of Texas
Abigail Jackson Crane, April 4, 1968
Elizabeth Imhoff Donnell, September 27, 1967
Annie Campbell Raborne, August 13, 1960
Mary Masterson Williams, June 20, 1968, 50
Year Award
- GAMMA XI—University of California at Los Angeles
Sandra Riddell, September 8, 1967
- DELTA XI—Carnegie-Mellon University
Judith Anne Thomas, May 26, 1968
- BETA OMICRON—Tulane University
Dorothy Baird Allan, November 14, 1966
Gertrude Monroe Logan, May 24, 1968 50 Year
Award, Charter Member
- PI Deuteron—University of California
Mary Knowles Adams, March 4, 1968, 50 Year
Award
Florence Stoney Davis, May 17, 1968, 50 Year
Award
- BETA PI—University of Washington
Marjery Sands Lewis, August 28, 1967
Jane Murray Samuelson, January 25, 1967
- GAMMA PI—University of Alabama
Margaret Spencer Givhan, July 25, 1968
- BETA RHO Deuteron—University of Cincinnati
Sarah Hook Fitzgerald, March 8, 1968
Nellie Noe Sheldon, May 16, 1968
Pamela Ann Woods, July 5, 1968
- GAMMA RHO—Allegheny College
Rebekah Frey Clough, September 28, 1965, 50
Year Award
- SIGMA—University of Nebraska
Marjorie Moller Calkins, February 21, 1968
Elizabeth Trimble Fullaway, March 19, 1968
Lucile Dennis Higgins, June 17, 1968, 50 Year
Award
Helen Thomas McCague, May 3, 1968, 50 Year
Award
Mary Elizabeth Scott, April 1, 1968, 50 Year
Award
- BETA TAU—Syracuse University
Carolyn Kenyon MacFarlane, March 22, 1968
- GAMMA TAU—North Dakota State University
May McCutcheon Stern, March 22, 1968
- UPSILON—Northwestern University
Emily Cleary Scanlon, June 1, 1968
Frances Clark Simmons, May 9, 1968
Grace Shuman Smiley, November 20, 1967
- BETA UPSILON—West Virginia University
Margaret Turner Bird, September 9, 1962
- PHI—Boston University
Tanya Leigh Atherton, January 21, 1968
Grace Binney Crane, September 7, 1967, 50
Year Award
Alice Burrill Hamilton, March 12, 1967
- BETA PHI—Montana State University
Eileen Donohue McPhail, January 8, 1968, 50
Year Award
- CHI—University of Minnesota
Ella Dixon Best, November 1, 1966
Cornelia Officer Brown, October 15, 1965
May Ives Lett, February 24, 1968
Rose Nabersberg Olds, March 4, 1967, 50 Year
Award
Esther McDavitt Smith, April 20, 1967
Mildred Mitchell Smith, December 13, 1967
- BETA CHI—University of Kentucky
Marian Dawson Best, April 22, 1968
Georgianne Moss Osborne, Summer, 1967
Mary E. Sweeney, June 10, 1968, 50 Year
Award. Special Kappa Kappa Gamma Edu-
cation Award.
- DELTA CHI—San Jose State College
Helen Savstrom Niederauer, February 20, 1968
Caroline Schultz Payne, February 17, 1968
Eleanor Jung Siegrist, June 28, 1968
- PSI—Cornell University
Margaret Cuthbert, July 20, 1968, 50 Year
Award. Alumnae Achievement Award. For-
mer member Advisory Board, THE KEY. For-
mer director of women's and children's pro-
graming and supervisor of public affairs for
NBC Radio. "Promoters of Progress" award
by Women's National Press Club.
Margaret Thorp Stewart, April 11, 1968
- OMEGA—University of Kansas
Anna James Kuhn, March 12, 1968
Mary Morrill Litchfield, March 9, 1968
Katherine Reichard Warr, March 12, 1968
Katherine Quisenberry Winn, July 27, 1968
- BETA OMEGA—University of Oregon
Helen McCraney Clark, January 6, 1968
- GAMMA OMEGA—Denison University
Sue Theobald Miller, March 20, 1968

Centennial gifts

(Continued from page 82)

Caroline Clarke Wheeler, Γ Δ-Middlebury
Elizabeth Bayles Wheeler, Ε Γ-North Carolina
Nancy Park Wheelless, Β Ξ-Texas
Beulah Garrison Whetstone, Δ Φ-Bucknell
Jerriann Whitcomb, Β Ξ-Texas
Katherine Conway White, Γ Β-New Mexico
Margaret Reeve White, Β Ξ-Texas
Helen Boyd Whiteman, ΑΔ-Monmouth
Ann Baldwin Whiting, Α-Akron

Eleanor Graves Whitridge, Ψ-Cornell
Anna Sloo Whittaker, Ω-Kansas
Sue Curry Whittaker, Ι-DePauw, in memory of
Sally Jean Grumme Budd, Ι-DePauw
Carolyn Lansden Whittle, Υ-Northwestern
Barbara Smith Wickenden, Δ Δ-McGill
D. Fae Wood Wiesley, Δ Η-Utah
Mary Lou Myers Wiggins, Β Ξ-Texas
Carol Ann Wilcox, Ε Δ-Arizona State
Carol Mehrer Wilde, Γ Η-Washington State

(Continued on page 92)

FRATERNITY DIRECTORY

Kappa Kappa Gamma Headquarters, 530 East Town St., Columbus, Ohio 43216

COUNCIL

- President*—Mrs. Louise Barbeck (Louise Little, Γ Φ), 3301 Greenbrier, Dallas, Tex. 75225
Vice-President—Mrs. Wilbur M. Pryor, Jr. (Phyllis Brinton, Β Μ), 1975 Monaco Pkwy., Denver, Colo. 80220
Executive Secretary-Treasurer—Miss Clara O. Pierce (Β Ν), 530 E. Town St., Columbus, Ohio 43216
Director of Alumnae—Mrs. Alston O. Harmon, Jr. (Carol Engels, Δ Κ), 849 Trinidad Rd., Jacksonville, Fla. 32216
Director of Chapters—Mrs. William S. Lane (Ruth E. Hoehle, Φ), 1238 Knox Rd., Wynnewood, Pa. 19096
Director of Membership—Mrs. Lester L. Graham (Marian Schroeder, Β Φ), 7440 Vista del Monte Ave., Van Nuys, Calif. 91405
Director of Philanthropies—Mrs. L. E. Cox (Martha May Galleher, ΡΔ), 6210 Morningside Dr., Kansas City, Mo. 64113

PANHELLENIC

- National Panhellenic Conference Delegate*—Mrs. Charles J. Chastang, Jr. (Ruth Bullock, Β Ν), 2176 N. Parkway, Columbus, Ohio 43221. First Alternate—Mrs. Frank Alexander (Fraternity Research Chairman); Second Alternate—Mrs. Louise Barbeck (Fraternity President).
Panhellenic Affairs Committee—NPC Delegate (Chairman); (First Alternate); (Second Alternate); Mrs. Edward Ridders (Jane Tallmadge, Η), 825 Farwell Dr., Madison, Wis. 53704, in charge of City Panhellenics information.

FIELD SECRETARIES

- Jane H. Edwards (Δ Η), 2155 St. Mary's Dr., Salt Lake City, Utah 84108; Loretta M. McCarthy (Γ Ζ), 5564 E. Palo Verde Dr., Paradise Valley, Ariz. 85251; Jan W. Singleton (Δ Ρ), 1307 Brazos St., Texarkana, Tex. 75501

ASSOCIATE COUNCIL

PROVINCE DIRECTORS OF CHAPTERS

- Alpha*—Mrs. RUSSEL ZECHMAN (Virginia Claire Poad, Ψ), 12 Tide Mill Rd., Hampton, N.H. 03842
Beta—Mrs. FRANK G. CLEMSON (Donna Lou Symmonds, Δ Α), Bellefonte, Box 303, Pa. 16823
Gamma—Mrs. STANNARD B. PFAHL, JR. (Phyllis Bolman, ΡΔ), 405 Gateway Blvd., Huron, Ohio 44839
Delta—Mrs. REED KELSO (Sarah Matthews, Δ), 112 Sunset Lane, West Lafayette, Ind. 47906
Epsilon—Mrs. CHARLES A. RANDOLPH (Mary Ellen Sherrard, Η), Route 2, Box 115-K1, Excelsior, Minn. 55331
Zeta—Mrs. JOHN SHELTON (Patricia Piller, Ω) 4408 West 91st St., Shawnee Mission, Kansas 66207
Eta—Mrs. STEPHEN W. RIDGES (Cherry M. Moslander, Δ Η), 2035 Hubbard Ave., Salt Lake City, Utah 84108
Theta—Mrs. ROBERT J. RIGGS, JR. (Marilyn Maloney, Ω), 1820 East 37th Ave., Tulsa, Okla. 74105
Iota—Mrs. DURMONT LARSON (Kay Smith, Β ΙΙ), 9615 N.E. 27th, Bellevue, Wash. 98004
Kappa—Mrs. ROBERT S. DENFELM (Elizabeth Alton Bennett, Θ), 200 St. Francis Blvd., San Francisco, Calif. 94127
Lambda—Mrs. HOWARD F. KIRK, JR. (Jessie W. Halstead, Γ Τ), 408 Lambertson Drive, Silver Spring, Md. 20902
Mu—Mrs. H. DENNIS SANFORD (Janet Dickerson, Γ Κ), 1212 Pawnee Terr., Indian Harbour Beach, Fla. 32935

PROVINCE DIRECTORS OF ALUMNAE

- Alpha*—Mrs. HAROLD HUSTON (Joy Anne Stark, Δ Γ), 43 Monterey, Tonawanda, N.Y. 14150
Beta—Mrs. ROBERT KOKE (Jane Lindsay, Γ Ω), 105 Winterbury Lane, Wilmington, Del. 19808
Gamma—Mrs. SCOTT HENDERSON (Barbara Terry, Δ), 5812 Stoney Creek Court, Worthington, Ohio 43085
Delta—Mrs. JAMES H. HEINZE (Mary Frances Gibbs, ΡΔ), 130 Edgebrook Drive, Battle Creek, Mich. 49015
Epsilon—Mrs. EDWARD C. EBERSPACHER, JR. (Josephine Yantis, Β Μ), 219 N. Washington St., Shelbyville, Ill. 62565
Zeta—Mrs. MARY LOUISE MYERS (Mary Louise Voss, Β Ζ), 2502 Harrison St., Davenport, Iowa 52803
Eta—Mrs. ERNEST F. BALDWIN, JR. (Marian Cheney, Β Φ), 811 Northerst Dr., Salt Lake City, Utah 84103
Theta—Mrs. WILLIAM C. CURRY (Jane Tourner, Δ), 6115 Shadycliff, Dallas, Tex. 75240
Iota—Mrs. ROBERT H. HOGENSEN (Jean Davies, Γ Μ), 2990 Harrison St., Corvallis, Ore. 97330
Kappa—Mrs. ELEANOR FRANCES ZAHN (Eleanor Frances Zahn, Γ Ζ), 2880 Hollyridge Drive, Hollywood, Calif. 90028
Lambda—Mrs. COURTNEY D. EGERTON (Nancy Upshaw, Δ Β), 2528 York Rd., Raleigh, N.C. 27608
Mu—Mrs. EDWARD R. CROCKER (Jan Charbonnet, Γ Κ), 4421 N.E. 30th Terr., Lighthouse Pt., Fla. 33064

FRATERNITY STANDING COMMITTEES

GENERAL ADMINISTRATIVE

- By-Laws*—Mrs. CHRISTIAN SCHICK (Miriam Pheteplice, Β Β), 347 East St., Pittsford, N.Y. 14534 (Chairman); Mrs. FRANK J. MEES (Liliana Balseiro, Δ Κ), 1252 Clearbrook Rd., West Chester, Pa. 19380; Mrs. RICHARD H. SHRYOCK (Rheva Ott, Β Α), The Philadelphia, 2401 Pennsylvania Ave., Philadelphia, Pa. 19130 (Parliamentarian); Executive Secretary.
Chapter Finance—Mrs. RICHARD H. EVANS (Frances Davis, Β Ν), 530 E. Town St., Columbus, Ohio 43216 (Chairman); Chairman Fraternity Finance; Executive Secretary-Treasurer.
Chapter Housing—Mrs. WILLIAM C. WALZ (Catherine Kelder, Β Δ), 444 S. 5th Ave., Ann Arbor, Mich. 48104 (Chairman); Mrs. HERBERT D. SCHMITZ

- (Frances Sutton, Β Δ), 33 Radnor Circle, Grosse Pointe Farms, Mich. 48236 (Consulting Architect); Executive Secretary-Treasurer.
Chapter Publications—Mrs. RICHARD A. DEWALL (Diane Prettyman, Θ), 247 Northview Rd., Dayton, Ohio 45419
Editorial Board—Mrs. ROBERT H. SIMMONS (Isabel Hatton, Β Ν), 156 N. Roosevelt Ave., Columbus, Ohio 43209 (Chairman and Editor-in-Chief); Mrs. JAMES R. RITTER (Mildred Ann Meuser, Θ), 1801 Parkade Blvd., Columbia, Mo. 65201 (Associate Editor); Mrs. RICHARD A. DEWALL (Diane Prettyman, Θ), 247 Northview Rd., Dayton, Ohio 45419 (Alumnae Editor); Mrs. JERRE F. JONES (Judy McCleary, Β Μ), 2014 Meyers Ave., Colorado Springs, Colo. 80909 (Active Chapter Editor); Mrs. GEORGE L. FORD (Jane Emig, Β Ν), 95 12th Ave.,

S., Naples, Fla. 33940 (Book Editor); Mrs. GRAYDON L. LONSFORD (Florence Hutchinson, F Δ), 729 N. Lebanon St., Lebanon, Ind. 46052 (Art Editor); Executive Secretary-Treasurer (Business Manager); Members: Chairman of Chapter Publications; Chairman of Public Relations.

Extension—Mrs. JOHN S. BOYER (Nan Kretschmer, B M), Savery, Wyo. 82332 (Chairman); Director of Chapters; Vice-President; President; Executive Secretary.

Finance—Mrs. JOSEPH CAMPBELL (Eleanore Goodridge, B M), 355 Marion St., Denver, Colo. 80218 (Chairman); Mrs. F. KELLS BOLAND (Lorraine Heaton, B B), 380 Robin Hood Rd., N.E., Atlanta, Ga. 30309; Miss HARRIET FRENCH (B T), 8080 S.W. 72 Ave., Apt. H-6, Miami, Fla. 33143; Mrs. K. B. PEARSE (Katheryn Bourne, F Δ), Hampshire House 5 G, 887 Farmington Ave., West Hartford, Conn. 06119; Mrs. JOSEPH H. RUSTEMEYER (Jeannette Greever, Ω), 1133 Santa Fe, Leavenworth, Kan. 60048; Chairman of Chapter Finance; Executive Secretary-Treasurer; President.

Public Relations—Mrs. ANN SCOTT MORNINGSTAR (Mrs. Robert, B N), 680 Madison Ave., New York, N.Y. 10021 (Consultant and Chairman); Mrs. GRAYDON L. LONSFORD (Florence Hutchinson, F Δ), 311 E. 72nd St., New York, N.Y. 10021 (Alumnae Chairman); Miss PATTI SEARIGHT (B N), 2801 New Mexico Ave., N.W., Washington, D.C. 20007 (U. S. Representative); Miss PEGGY DRUMMOND (F Σ), 2060 Sherbrooke St., W., Montreal, P.Q., Can. (Canadian Representative); Mrs. JACK GERBER (Barbara Emerson, Δ Θ), 584 Hamilton Rd., South Orange, N.J. 07879

Ritual—Mrs. RICHARD A. WHITNEY (Mary F. Turner, B PΔ), Star Route #1, Box 174, Beaufort, S.C. 29902

CHAPTER PROGRAMS

Cultural—Mrs. ROBERT MASON TULLER (Beverly Alexander, F X), 2651 Pierce St., San Francisco, Calif. 94123

Music—Mrs. JOHN QUINCY ADAMS, JR. (Bonnie Daynes, Δ H), 3100 Cherry Creek S. Dr., Denver, Colo. 80209

Pledge Training—Mrs. WELLINGTON C. PIERCE (Bernice B. Whittlesey, F T), 140 Hartwell Rd., Buffalo, N.Y. 14216

Scholarship—Mrs. PHILIP C. BIRD (Marjorie Cross, B M), 2755 S.W. Fairmount Dr., Corvallis, Ore. 97330

PHILANTHROPIC

Fellowships—Miss MIRIAM LOCKE (F II), Box 1484, University, Ala. 35486

Foreign Study-Foreign Student Scholarships—Mrs. DUDLEY G. LUCE (Kathryn Wolf, F Ω), Stoneleigh, Bronxville, N.Y. 10708 (Chairman); Executive Secretary.

Graduate Counselor Scholarships—Mrs. WILES E. CONVERSE (Marjorie M. Matson, F Δ), 83 Stoneleigh Ct., Rochester, N.Y. 14618 (Chairman); Fraternity President; Director of Chapters; Executive Secretary.

Rose McGill—Mrs. THOMAS HARRIS (Ruth Armstrong, IIΔ), 17 Mallard Rd., Belvedere, Calif. 94920

Rehabilitation Services—Mrs. H. A. FAUSNAUGH (Agnes Park, PΔ), 20126 Westhavan Lane, Rocky River, Ohio 44116 (Chairman); Mrs. HOWARD A. RUSK (Gladys Houk, Θ), 330 East 33rd St., #21-M, N.Y., N.Y. 10016; Miss JUDITH LATTA (B Φ), 3900 Watson Place, N.W., Washington, D.C. 20016

Undergraduate Scholarships—Miss SUE ROCKWOOD (B PΔ), 614 Garrod Lane, Oxford, Ohio 45056 (Chairman); Miss RIDGELY PARK (B X), Bates Creek Pike, R.R. #1, Lexington, Ky. 40503; Director of Philanthropies.

SPECIAL APPOINTMENTS

Centennial—Miss ANNE HARTER (B T), 3880 Rodman St., N.W., Washington, D.C. 20016 (Chairman); Mrs. GEORGE SENEY (Margaret Easton, PΔ), 3325 West Bancroft, Toledo, Ohio 43606

Centennial House Sales—Mrs. RICHARD E. MOELLER (Emily Harding, B Δ), 1330 Audubon, Grosse Pointe, Mich. 48230

Centennial Charms Sales—Mrs. K. B. PEARSE (Katheryn Bourne, F Δ), 887 Farmington Ave., 5G, West Hartford, Conn. 06119 (Chairman)

Chapter House Decorating Consultant—Mrs. JAMES M. CRUMP (Marilyn McKnight, F Δ), 12410 Overcup Dr., Houston, Tex. 77024

Fraternity Research—Mrs. FRANK H. ALEXANDER (Frances Fatout, I), 6826 Sharon Rd., Charlotte, N.C. 28210 (Chairman)

Reference Study—Miss HARRIET FRENCH (B T), 8080 S.W. 72 Ave., Apt. H-6, Miami, Fla. 33143 (Chairman)

COUNCIL ASSISTANTS

Assistant to the President—Mrs. ROBERT E. WELLS (Jean Hess, ΔT), 4830 Jett Rd., N.W., Atlanta, Ga. 30327

Assistant to the Director of Alumnae—Mrs. ROSWELL

MATTHEWS (Jean Ashdown, Δ K), 9890 S.W. 114th, Miami, Fla. 33156

Assistants to the Director of Chapters—Mrs. JUSTIN FULLER (Joyce Thomas, Δ T), 901 Tecumseh Rd., Montevallo, Ala. 35115; For Advisers: Mrs. VAUGHN W. VOLK (Elizabeth Monahan, PΔ), 649 Timber Lane, Devon, Pa. 19333

Assistants to the Director of Membership—Mrs. ROGER C. SCHULTZ (Priscilla Slabaugh, D), 10609 Cushman Ave., Los Angeles, Calif. 90064; For State Rush Chairmen—Mrs. R. ROWLAND STOKES (Dorothy Sherman, Σ), 4476 Osprey, San Diego, Calif. 92107

Assistant to the Director of Philanthropies—Mrs. JAMES ELDRIDGE (Rebekah Thompson, Ω), 6321 Woodward, Shawnee Mission, Kan. 66202

GRADUATE COUNSELORS

MARY LOUISE LEHMAN (F P), 265 Prospect St., Morgantown, W.Va. 26505

JANE BARNHART MORROW (E E), Capstone House, U. of S.C., Columbia, S.C. 29208

FERN DIANE MURRAY (Δ Φ), 3 D 11 Morewood Gardens, 1060 Morewood Ave., Carnegie-Mellon Univ., Pittsburgh, Pa. 15213

LOIS ANN NAGORSKI (K), 1968 Complex—E 203, 1231 Dickinson Drive, Coral Gables, Fla. 33146

FRATERNITY HEADQUARTERS

530 East Town St., Columbus, Ohio 43216

Office Staff—Executive Secretary-Treasurer—Miss CLARA O. PIERCE (B N)

Assistants—Miss CURTIS BUEHLER (B X), Mrs. DONALD R. COE (Nancy Hogg, B T); Mrs. GEORGE E. CONNELL (Polly Edelen, B N); Mrs. W. GORDON COPLAND (Charlotte Reese, B T); Mrs. PAUL DINGLEDINE (Elizabeth Kinney, B N); Mrs. MICHAEL ELIN (Jean Ebricht, B N); Mrs. RICHARD EVANS (Frances Davis, B N); Mrs. A. NELSON GREENE, III (Jane Douglass, B N); Mrs. LEE HAMLIN (Ann Farber, B N); Mrs. WILLIAM W. PENNELL (Katherine Wade, B N); Mrs. ARTHUR RIDGLEY (Elizabeth Tracy, B N)

OFFICIAL JEWELERS

Burr, Patterson & Auld Co.
2301 Sixteenth St., Detroit, Mich. 48216

MAGAZINE AGENCY

Director—Mrs. ORION MEEKER SPAID (Gwendolyn L. Dorey, M), 4440 Lindell Blvd., Apt. 1702, St. Louis, Mo. 63108

PROVINCE MAGAZINE CHAIRMEN

Alpha—Mrs. GEORGE R. CAMERON (Merle Overholt, B Ψ), 21 Shelton Road, Agincourt, Ont, Canada

Beta—Mrs. RICHARD REDFELD HOBBS (Nancy Minahan, H), 177 Gates Avenue, Montclair, N.J. 07042

Gamma—Mrs. JAMES E. KRAMER (Phyllis Early, F Ω), 911 Kenosha Road, Dayton, Ohio 45429

Delta—Mrs. LAWRENCE JUDD (Virginia De Bolt, F P), 6205 Dattamoor, Birmingham, Mich. 48010

Epsilon—Mrs. M. L. REDMAN (Janice Pearl Skrei, F T), 6124 West 104th St., Minneapolis, Minn. 55431

Zeta—Mrs. HOWARD HOLMGREN (Frances Norlund Ω), 677 N. 58th St., Omaha, Neb. 68132

Eta—Mrs. CHARLES HEFFNER (Margaret Givens, B M), 266 Hudson St., Denver, Colo. 80207

Theta—Mrs. ROBERT A. FOUTCH (Dianne Glatte, T), 5230 Kingley, Houston, Texas 77035

Iota—Mrs. EUGENE F. BAUER (Jane Harriet Kruse, B II), 3907 W. Heroy, Spokane, Wash. 99205

Kappa—Mrs. HELSER VER MEHR (Margaret Helser, B Ω), 12575 Costello Dr., Los Altos, Calif. 94022

Lambda—Mrs. PHILIP BLANK (Mary Alice Adams, Δ E), 3002 Warren Ave., Raleigh, N.C. 27610

Mu—Mrs. DENNIS L. MURPHY, II (Diana L. Epting, Δ K), 7355 S.W. 98th St., Miami, Fla. 33156

ACTIVE CHAPTER PRESIDENTS

(*Chapter House Address)

ALPHA PROVINCE

ST. LAWRENCE UNIVERSITY (B BΔ)—Cornelia Ferguson, *Kappa Kappa Gamma Lodge, 45 E. Main St., Canton, N.Y. 13617

BOSTON UNIVERSITY (Φ)—Marti Dawson, 131 Commonwealth Ave., Boston, Mass. 02116

SYRACUSE UNIVERSITY (B T)—Mary Lynn Holton, *743 Comstock Ave., Syracuse, N.Y. 13210
CORNELL UNIVERSITY (Ψ)—Ellen Press, *508 Thurston Ave., Ithaca, N.Y. 14850
UNIVERSITY OF TORONTO (B Ψ)—Janet Button, *32 Madison Ave., Toronto 5, Ontario, Can.
MIDDLEBURY COLLEGE (Γ A)—Josephine Burke, Box 1420, Middlebury College, Middlebury, Vt. 05753
MCGILL UNIVERSITY (Δ A)—Barbara McCarthy, 3940 Cote-des-Neiges, Ap D32, Montreal 25, Que., Can.
UNIVERSITY OF MASSACHUSETTS (Δ N)—Nancy Waide, *32 Nutting Ave., Amherst, Mass. 01002

BETA PROVINCE

ALLEGHENY COLLEGE (Γ P)—Karen Womer, Kappa Kappa Gamma, Brooks Hall, Allegheny College, Meadville, Pa. 16335
UNIVERSITY OF PENNSYLVANIA (B A)—Martha McTigue, *225 S. 39th St., Philadelphia, Pa. 19104
UNIVERSITY OF PITTSBURGH (Γ E)—Linda Crysler, *4401 Bayard St., Pittsburgh, Pa. 15213
PENNSYLVANIA STATE UNIVERSITY (Δ A)—Vivian Voelker, Kappa Kappa Gamma, Cooper Hall, P.S.U., University Park, Pa. 16802
UNIVERSITY OF CONNECTICUT (Δ M)—Linda Reynolds, *Kappa Kappa Gamma, Unit 1, Section A, University of Connecticut, Storrs Conn. 06268
CARNEGIE-MELLON UNIVERSITY (Δ E)—Karen Goodwill, Room 3D, 1060 Morewood Ave., Pittsburgh, Pa. 15213
BUCKNELL UNIVERSITY (Δ Φ)—Linda Goubeaux, Box W115, Bucknell Univ., Lewisburg, Pa. 17837

GAMMA PROVINCE

UNIVERSITY OF AKRON (Δ)—Virginia Bader, *204 Spicer St., Akron, Ohio 44304
OHIO WESLEYAN UNIVERSITY (P A)—Carolyn Crabbs, *126 West Winter St., Delaware, Ohio 43015
OHIO STATE UNIVERSITY (B N)—Jill Irvin, *55 E. 15th Ave., Columbus, Ohio 43201
UNIVERSITY OF CINCINNATI (B P A)—Sharon Fitzpatrick, *2801 Clifton Ave., Cincinnati, Ohio 45220
DENISON UNIVERSITY (Γ Ω)—Mary Olt, *110 N. Mulberry St., Granville, Ohio 43023
MIAMI UNIVERSITY (Δ A)—Pamela Deckert, Kappa Kappa Gamma Suite, Richard Hall, Miami University, Oxford, Ohio 45056

DELTA PROVINCE

INDIANA UNIVERSITY (Δ)—Joan McIlroy, *1018 E. Third St., Bloomington, Ind. 47401
DEPAUW UNIVERSITY (I)—Johanna Fauver, *507 S. Locust, Greencastle, Ind. 46135
BUTLER UNIVERSITY (M)—Nancy Ann Taylor, *821 W. Hampton Dr., Indianapolis, Ind. 46208
HILLSDALE COLLEGE (K)—Carol English, *221 Hillsdale St., Hillsdale, Mich. 49242
UNIVERSITY OF MICHIGAN (B Δ)—Nancy Dillinger, *1204 Hill St., Ann Arbor, Mich. 48104
PURDUE UNIVERSITY (Γ Δ)—Connie Wilson, *325 Waldron, W. Lafayette, Ind. 47906
MICHIGAN STATE UNIVERSITY (Δ Γ)—Kay Wilson, *605 M.A.C. Ave., East Lansing, Mich. 48823

EPSILON PROVINCE

MONMOUTH COLLEGE (A^A)—Joyce Quinlivan, Cleland Hall, c/o Kappa Kappa Gamma, Monmouth College, Monmouth, Ill. 61462
ILLINOIS WESLEYAN (E)—Susan Low, 105 E. Graham St. St., Bloomington, Ill. 61701
UNIVERSITY OF WISCONSIN (H)—Gail Short, *601 N. Henry St., Madison, Wis. 53703
UNIVERSITY OF MINNESOTA (X)—Martha Owen, *329 10th Ave., S.E., Minneapolis, Minn. 55414
NORTHWESTERN UNIVERSITY (T)—Linda Soldwedel, *1871 Orrington Ave., Evanston, Ill. 60201
UNIVERSITY OF ILLINOIS (B A)—Helen Farnsworth, *1102 S. Lincoln Ave., Urbana, Ill. 61801
UNIVERSITY OF MANITOBA (Γ Σ)—Susan O'Brien, University of Manitoba, Kappa Kappa Gamma, Postal Station C, Box 56, Winnipeg 12, Man. Can.
NORTH DAKOTA STATE UNIVERSITY OF AGRICULTURE AND APPLIED SCIENCE (Γ T)—Mary Popp, *1206 13th Ave., N., Fargo, N.D. 58102

ZETA PROVINCE

UNIVERSITY OF MISSOURI (Θ)—Mary Don Woods, *512 East Rollins, Columbia, Mo. 65201
UNIVERSITY OF IOWA (B Z)—Sally Smith, *728 E. Washington, Iowa City, Iowa 52240
UNIVERSITY OF KANSAS (Ω)—Martha Dalton, *Gower Pl., Lawrence, Kan. 66044
UNIVERSITY OF NEBRASKA (Σ)—Nancy Probasco, *616 N. 16th, Lincoln, Neb. 68508
KANSAS STATE UNIVERSITY (Γ A)—Sidonie Schafer, *517 N. Fairchild Ter., Manhattan, Kan. 66502
DRAKE UNIVERSITY (Γ Θ)—Cathy Nassif, *1305 34th St., Des Moines, Iowa 50311
WASHINGTON UNIVERSITY (Γ D)—Patricia Cross, Kappa

Kappa Gamma, Box 188, Washington U., St. Louis, Mo. 63130
IOWA STATE UNIVERSITY (Δ O)—Denise Bruene, *120 Lynn Ave., Ames, Iowa 50010

ETA PROVINCE

UNIVERSITY OF COLORADO (B M)—Catherine Donegan, *1134 University, Boulder, Colo. 80302
UNIVERSITY OF NEW MEXICO (Γ B)—Kathleen Rall, *1620 Mesa Vista Road, N.E., Albuquerque, N.M. 87106
UNIVERSITY OF WYOMING (Γ O)—Marian Bloss, *Kappa Kappa Gamma House, Fraternity Park, Laramie, Wyo. 82070
COLORADO COLLEGE (Δ Z)—Linda Pickering, *1100 Wood Ave., Colorado Springs, Colo. 80903
UNIVERSITY OF UTAH (Δ H)—Pamela Paulos, *33 S. Wolcott St., Salt Lake City, Utah 84102
COLORADO STATE UNIVERSITY (E B)—Judy O'Brien, *729 S. Shields St., Fort Collins, Colo. 80521

THETA PROVINCE

UNIVERSITY OF TEXAS (B E)—Susan Cope, *2001 University, Austin, Tex. 78705
UNIVERSITY OF OKLAHOMA (B Θ)—Ellen Purves, *700 College, Norman, Okla. 73069
UNIVERSITY OF ARKANSAS (Γ N)—Pamela Norwood, *800 W. Maple, Fayetteville, Ark. 72701
SOUTHERN METHODIST UNIVERSITY (Γ Φ)—Sally Delavan, *3110 Daniels, Dallas, Tex. 75205
UNIVERSITY OF TULSA (Δ II)—Jane Buker, *3146 E. 5th Pl., Tulsa, Okla. 74104
OKLAHOMA STATE UNIVERSITY (Δ Σ)—Jane Wheeler, 1212 W. 4th, O.S.U., Stillwater, Okla. 74074
TEXAS TECHNOLOGICAL COLLEGE (Δ Ψ)—Penelope Boggs, Box 4108, Tech. Station, Lubbock, Tex. 79409
TEXAS CHRISTIAN UNIVERSITY (E A)—Peggy Aars, P.O. Box 29721, TCU, Fort Worth, Tex. 76129
LITTLE ROCK UNIVERSITY (E Θ)—Carol Tabor, *2924 S. Taylor, Little Rock, Ark. 72204

IOTA PROVINCE

UNIVERSITY OF WASHINGTON (B II)—Shirley Eicher, *4504 18th Ave., N.E., Seattle, Wash. 98105
UNIVERSITY OF MONTANA (B Φ)—Bonnie Herda, *1005 Gerald Ave., Missoula, Mont. 59801
UNIVERSITY OF OREGON (B Ω)—Shannon Lees, *821 E. 15th Ave., Eugene, Ore. 97401
UNIVERSITY OF IDAHO (B K)—Anne Moree Jones, *805 Elm St., Moscow, Idaho 83843
WHITMAN COLLEGE (Γ Γ)—Elizabeth Tweeddale, K K Γ, Whitman College, Walla Walla, Wash. 99362
WASHINGTON STATE UNIVERSITY (Γ H)—Rhea Raiton, *614 Campus Ave., Pullman, Wash. 99163
OREGON STATE UNIVERSITY (Γ M)—Linda Baxter, *1335 Van Buren, Corvallis, Ore. 97330
UNIVERSITY OF BRITISH COLUMBIA (Γ T)—Jill McBride, K K Γ, Panhellenic House c/o U.B.C., Vancouver, B.C., Canada
UNIVERSITY OF PUGET SOUND (E D)—Jane Bosse, Register Hall, University of Puget Sound, Tacoma, Wash. 98416

KAPPA PROVINCE

UNIVERSITY OF CALIFORNIA (IIA)—Sara Brandt, *2328 Piedmont Ave., Berkeley, Calif. 94704
UNIVERSITY OF ARIZONA (Γ Z)—Cheryl Bankes, *1435 E. Second St., Tucson, Ariz. 85719
UNIVERSITY OF CALIFORNIA AT LOS ANGELES (Γ E)—Rebecca Matteson, *744 Hilgard Ave., Los Angeles, Calif. 90024
UNIVERSITY OF SOUTHERN CALIFORNIA (Δ T)—Beverly Hodge, *929 West 28th St., Los Angeles, Calif. 90007
SAN JOSE STATE COLLEGE (Δ X)—Leslie Abbas, *360 S. 11th St., San Jose, Calif. 95112
FRESNO STATE COLLEGE (Δ Ω)—Janet Matlock, *5347 N. Millbrook, Fresno, Calif. 93726
ARIZONA STATE UNIVERSITY (E Δ)—Betty Koe, Palo Verde Hall, ASU, Tempe, Ariz. 85281

LAMBDA PROVINCE

WEST VIRGINIA UNIVERSITY (B T)—Carolyn McCue, *265 Prospect St., Morgantown, W.Va. 26505
UNIVERSITY OF KENTUCKY (B X)—Mary Lou Swope, *238 E. Maxwell, Lexington, Ky. 40508
COLLEGE OF WILLIAM AND MARY (Γ K)—Judy Banks, *1 Richmond Rd., Williamsburg, Va. 23185
GEORGE WASHINGTON UNIVERSITY (Γ X)—Stephanie Stewart, 2031 "F" St., N.W., Washington, D.C. 20006
UNIVERSITY OF MARYLAND (Γ Ψ)—Christie Carrick, *7407 Princeton Ave., College Park, Md. 20740
DUKE UNIVERSITY (Δ B)—Carolyn Currie, Box 7093, College Station, Durham, N.C. 27708
UNIVERSITY OF NORTH CAROLINA (E Γ)—Penny Proctor, *302 Pittsboro St., Chapel Hill, N.C. 27514
UNIVERSITY OF TENNESSEE (E A)—Kay Marie Burns, 1531 West Cumberland, Knoxville, Tenn. 37916

MU PROVINCE

- TULANE UNIVERSITY (H. Sophie Newcomb College) (B O)
—Mary Prosser, *1033 Audubon St., New Orleans, La. 70118
- UNIVERSITY OF ALABAMA (Γ II)—Julie Lott, *905 Colonial Dr., Tuscaloosa, Ala. Mailing address: K K Γ, Box 1284, University, Ala. 35486
- ROLLINS COLLEGE (Δ E)—Wendy Overton, Pugsley Hall, Holt Ave., Winter Park, Fla. 32789
- LOUISIANA STATE UNIVERSITY (Δ I)—Charlotte Lee, *Kappa Kappa Gamma House, Box 17380-A, Baton Rouge, La. 70803
- UNIVERSITY OF MIAMI (Δ K)—Sharyn Suddith, K K Γ Box 8221, University of Miami, Coral Gables, Fla. 33124
- UNIVERSITY OF MISSISSIPPI (Δ P)—Betty Barnes Moore, *Kappa Kappa Gamma House, Oxford, Miss. Mailing Address: Box 4436, University, Miss. 38677
- UNIVERSITY OF GEORGIA (Δ T)—Barbara Hagey, *440 S. Milledge Ave., Athens, Ga. 30601
- EMORY UNIVERSITY (E E)—Marcia Garner, K K Γ, Drawer N N, Emory University, Atlanta, Ga. 30322
- FLORIDA STATE UNIVERSITY (E Z)—Kay Upton, *528 W. Jefferson St., Tallahassee, Fla. 32301
- AUBURN UNIVERSITY (E H)—Laura Young, Dormitory 2, Auburn University, Auburn, Ala. 36830
- UNIVERSITY OF SOUTH CAROLINA (E K)—Debbie Gouch, Box U-5127, University of South Carolina, Columbia S.C. 29208

ALUMNÆ ASSOCIATION (*Clubs) AND CLUB PRESIDENTS**ALABAMA (M)**

- *ANNISTON AREA—Mrs. William Halsey, 309 Sky Dr., Anniston, Ala. 36201
- BIRMINGHAM—Mrs. Malcolm C. Allen, 21 Pinecrest Rd., Birmingham, Ala. 35223
- *GADSDEN—Mrs. Allen J. Krebs, 1895 Rainbow Dr., Gadsden, Ala. 35901
- *HUNTSVILLE—Mrs. James E. Bradley, 8128 Hickory Hill Lane S.E., Huntsville, Ala. 35802
- MOBILE—Mrs. John Donald, 134 Country Club Rd., Mobile, Ala. 36608
- *MONTGOMERY—Mrs. John Edward Hixon, 2608 Ashlawn Dr., Montgomery, Ala. 36111
- *TUSCALOOSA—Mrs. Luther W. Richardson, Jr., 68 The Highlands, Tuscaloosa, Ala. 35401

ARIZONA (K)

- *FLAGSTAFF—Mrs. Marena N. West, 115 Terr., Apt. 22, Flagstaff, Ariz. 86001
- PHOENIX—Mrs. Armour E. Black, 1738 E. McLellan Phoenix, Ariz. 85016
- SCOTTSDALE—Mrs. James R. Deremiah, 370 E. Coronado Rd., Phoenix, Arizona 85004
- TUCSON—Mrs. James Falk, 6771 E. Baker, Tucson, Ariz. 85710

ARKANSAS (Θ)

- *EL DORADO—Mrs. Earl A. Riley, 1114 West 7, El Dorado, Ark. 71730
- *FAYETTEVILLE—Mrs. Ted Wylie, 309 Fletcher, Fayetteville, Ark. 72701
- *FORT SMITH—Mrs. Jim B. Hays, 6911 South "V", Ft. Smith, Ark. 72901
- LITTLE ROCK—Mrs. James Rhodes, 2101 Biscayne, Little Rock, Ark. 72207
- *NORTHEAST ARKANSAS—Mrs. J. D. Burnett, 206 W. Barton, West Memphis, Ark. 72301
- *PINE BLUFF—Mrs. William R. McNulty, 4009 Fir, Pine Bluff, Ark. 71601
- *TEXARKANA—See Texas

CALIFORNIA (K)

- ARCADIA—Mrs. Edward S. Boyer, 2345 Cumberland Rd., San Marino, Calif. 91108
- *BAKERSFIELD—Mrs. J. Edward Short, Jr., 132 Bedford Way, Bakersfield, Calif. 93308
- *CARMEL AREA—Mrs. Wayne G. Downey, 10 Cielo Vista Terr., Monterey, Calif. 93940
- EAST BAY—Mrs. Donald Rolph, 115 Monte Ave., Piedmont, Calif. 94611
- *EAST SAN GABRIEL VALLEY—Mrs. George Noonon, 2533 E. Vine, West Covina, Calif. 91790
- FRESNO—Mrs. George W. Pope, 3376 E. Austin Way, Fresno, Calif. 93726
- GLENDALE-BURBANK—Mrs. Arthur J. Thompson, 10463 Ormond St., Sunland, Calif. 91040
- *IMPERIAL VALLEY—Mrs. George Cowne, 1035 South 19th St., El Centro, Calif. 92243
- LA CANADA VALLEY—Mrs. Thomas D. Burrows, 5637 Ocean View, La Canada, Calif. 91011
- La Jolla—Mrs. Gary W. Wade, 242 Rue Denise, La Jolla, Calif. 92037

- LONG BEACH—Mrs. Walter K. Bowker III, 6508 Bayshore Walk, Long Beach, Calif. 90803
- LOS ANGELES—Mrs. Richard A. Williams, 17172 Escalon Dr., Encino, Calif. 91316
- MARIN COUNTY—Mrs. Thomas L. Shaw, 53 Mt. Whitney Dr., San Rafael, Calif. 94903
- *MODESTO AREA—Mrs. Martin B. Callan, 413 Greenwich Lane, Modesto, Calif. 95350
- NORTHERN ORANGE COUNTY—Mrs. Thomas Collier, 1299 Alta Mesa Dr., Brea, Calif. 92621
- PALO ALTO—Mrs. Charles W. Jenkins, 1505 Wessex Ave., Los Altos, Calif. 94022
- PASADENA—Mrs. Wm. L. Woolley, 306 California Terr., Pasadena, Calif. 91105
- *POMONA VALLEY—Mrs. George Yetter, 255 Harford Pl., Upland, Calif. 91786
- *RIVERSIDE—Mrs. Richard W. Gentry, 5410 Argyle Way, Riverside, Calif. 92506
- SACRAMENTO VALLEY—Mrs. Robert B. Miller, 7708 Kensington Dr., Citrus Heights, Calif. 95610
- *SAN BERNARDINO COUNTY—Mrs. Dale D. Samson, 27484 Oleander Dr., Highland, Calif. 92346
- SAN DIEGO—Mrs. Willis C. Pflugh, 2359 Juan St., San Diego, Calif. 92103
- SAN FERNANDO VALLEY—Mrs. Richard S. Cohen, 16453 Bosque Dr., Encino, Calif. 91316
- SAN FRANCISCO BAY—Mrs. Standford C. Dennison, 35 Fairmont, Daly City, Calif. 94015
- SAN JOSE—Mrs. James Baker, 1707 Harte Dr., San Jose, Calif. 95124
- SAN MATEO—Mrs. Frances Barnes, 546 W. Santa Inez, Hillsborough, Calif. 94010
- SANTA BARBARA—Mrs. Charles M. Van Duyn, 4655 Via Huerto, Santa Barbara, Calif. 93105
- SANTA MONICA-WESTSIDE—Mrs. Robert Gulick, 1564 Sorrento Dr., Pacific Palisades 90272
- *STIERA FOOTHILLS—Mrs. Lee E. Norgren, 622 Brice Ave., Chico, Calif. 95926
- SOUTH BAY—Mrs. James P. Smith, 620 Whiting, El Segundo, Calif. 90245
- SOUTHERN ORANGE COUNTY—Mrs. Richard E. Ramella, 1862 Boa Vista Circle, Costa Mesa, Calif. 92626
- *STOCKTON AREA—Mrs. William K. Hobin, 9450 Lower Sacramento, Rd., Stockton, Calif. 95207
- *TULARE-KINGS COUNTIES—Mrs. David Cruickshank, 1603 Beverly Dr., Visalia, Calif. 93277
- *VENTURA COUNTY—Mrs. Milton F. Daily, Jr., 1774 Ramona Dr., Camarillo, Calif. 93010
- WESTWOOD—Mrs. Harold R. Anderson, 430½ Kelton Ave., Los Angeles, Calif. 90024
- WHITTIER—Mrs. John Bennett, 15946 Mikinda Court, Whittier, Calif. 90603

CANADA

- BRITISH COLUMBIA (I)—Miss Sally Abbott, 1300 West 26th Ave., Vancouver 9, B.C., Can.
- *CALGARY (I)—Mrs. Ryan W. Adams, 6427 Lombardy Cresc., S.W., Calgary, Alberta, Canada
- MONTREAL (A)—Mrs. Wm. H. Terry, 4685 Beaconsfield Ave., Montreal 28, Que., Can.
- TORONTO (A)—Mrs. W. Palmer Hayhurst, 4 Stratheaden Rd., Toronto 12, Ontario, Can.
- WINNIPEG (E)—Miss Barbara Fenn, 574 Oak St., Winnipeg 9, Man., Canada

COLORADO (H)

- BOULDER—Mrs. Charles E. Matheson, 8881 Elgin Dr., Lafayette, Colo. 80026
- COLORADO SPRINGS—Mrs. Robert Roulier, 26 Newport Circle, Colorado Springs, Colo. 80906
- DENVER—Mrs. Robert L. Davis, 13 Sunset Dr., Englewood, Colo. 80110
- *FORT COLLINS—Mrs. Wilson Wilmarth, 749 Cherokee Dr., Fort Collins, Colo. 80521
- *GRAND JUNCTION—Mrs. Samuel T. Haupt, 725 Hemlock Drive, Grand Junction, Colo. 81501
- *GREELEY—Mrs. R. Hugh Warren, 2529 West 15th St., Greeley, Colo. 80631
- PUEBLO—Mrs. Robert D. Ellis, 1810 Elizabeth St., Pueblo, Colo. 81003

CONNECTICUT (B)

- FAIRFIELD COUNTY—Mrs. James F. Trautman, 18 Seagate Rd., Noroton, Conn. 06820
- HARTFORD—Mrs. Benjamin B. Hanselman, 94 Waterside Lane, W. Hartford, Conn. 06107
- *NEW HAVEN—Mrs. John Churchill, 827 Still Hill Rd., Mt. Carmel, Conn. 06518
- *WESTERN CONNECTICUT—Mrs. Richard C. Bowman, Old Mill Rd., Ridgefield, Conn. 06877

DELAWARE (B)

- DELAWARE—Mrs. Kenneth Moore, 412 Brentwood Dr., Wilmington, Del. 19803

DISTRICT OF COLUMBIA (A)

WASHINGTON, D.C.—SUBURBAN WASHINGTON (MARYLAND)—Mrs. Larry C. Palmer, 10910 Old Coach Rd., Potomac, Md. 20854

ENGLAND (A)

LONDON—Mrs. John F. Coulson, 3 Thorney Court, London, W.8, England

FLORIDA (M)

*BREVARD COUNTY—Mrs. John T. Teegen, 1208 Cheyenne Dr., Indian Harbour Beach, Fla. 32935
 CLEARWATER BAY—Mrs. George C. Harrison, 1627 Golf View Dr., Belleair, Clearwater, Fla. 33316
 *DAYTONA BEACH—
 FT. LAUDERDALE—Mrs. Reed Whitney, 2100 S. Ocean Dr., Ft. Lauderdale, Fla. 33316
 *GAINESVILLE—Mrs. Robert K. Johnson, 4520 N.W. 18th Pl., Gainesville, Fla. 32601
 *INDIAN RIVER—Mrs. Hugh K. McCrystal, 3014 Gulf View Dr., Vero Beach, Fla. 32960
 JACKSONVILLE—Mrs. Robert C. Clingman, 4114 Oxford Ave., Jacksonville, Fla. 32210
 MIAMI—Mrs. Thomas J. Schulte, 3235 Riviera Dr., Coral Gables, Fla. 33134
 *PALM BEACH COUNTY—Mrs. David Talley, 2050 Radnor Ct., Juno Isles, N. Palm Beach, Fla. 33403
 *PENSACOLA—Mrs. F. L. Curtis, 151 Cove Rd., Pensacola, Fla. 32503
 *ST. PETERSBURG—Mrs. Rene Eck, 461 13th Ave. N., St. Petersburg, Fla. 33701
 *SARASOTA COUNTY—Mrs. Max G. Robinson, 700 J. Ringling Causeway, #1108, Sarasota, Fla. 33577
 *TALLAHASSEE—Mrs. John J. Hemrick, 638 E. Park Ave., Apt. 12, Tallahassee, Fla. 32301
 *TAMPA BAY—Mrs. Ralph M. Foecking, 848 S. Davis Blvd., Tampa, Fla. 33606
 WINTER PARK—Mrs. Louis F. Spradling, 5839 Harrington Dr., Orlando, Fla. 32808

GEORGIA (M)

*ATHENS—Mrs. William A. Russell, 1040 Ivywood Dr., Athens, Ga. 30601
 ATLANTA—Mrs. David Jack Hensler, 550 Tanacet Circle, Atlanta, Ga. 30328
 *COLUMBUS—Miss Grace Louise Collins, 1514 Forest Ave., Apt. 31, Columbus, Ga. 31906

HAWAII (K)

HAWAII—Mrs. Allen M. Cooper, 639 Kuana St., Honolulu, Hawaii 96816

IDAHO (I)

BOISE—Mrs. Stanley M. Jones, 1625 Warm Springs Ave., Boise, Idaho 83702
 *IDAHO FALLS—Mrs. Jerry Jacobsen, 991 First St., Idaho Falls, Idaho 83401
 *TWIN FALLS—Mrs. John Glenn Jenkins, 315 Terrace Dr., Twin Falls, Idaho 83301

ILLINOIS (E)

BLOOMINGTON—Mrs. Richard Walsman, 1100 Belt Ave., Normal, Ill. 61761
 CHAMPAIGN-URBANA—Mrs. Robert Wortman, 702 W. Michigan, Urbana, Ill. 61801
 CHICAGO AREA:
 ARLINGTON HEIGHTS AREA—Mrs. John Parsons, 508 S. George, Mt. Prospect, Ill. 60057
 *AURORA—Mrs. Jerry A. Brady, 1414 Southlawn Place, Aurora, Ill. 60506
 *BARRINGTON AREA—Mrs. Robert D. Kucera, 303 Elm, Barrington, Ill. 60010
 *BEVERLY-SOUTH SHORE—Mrs. Robert Stanley Gordon, 1816 Sycamore Rd., Homewood, Ill. 60430
 *CHICAGO—Mrs. Thomas E. Frolik, 2700 N. Hampden Ct., Chicago, Ill. 60614
 *CHICAGO SOUTH SUBURBAN—Mrs. Max Hooper, 18812 Ashland, Homewood, Ill. 60430
 *GLEN ELLYN—Mrs. R. Troy Huggins, 611 Lakeview, Glen Ellyn, Ill. 60137
 GLENVIEW—Mrs. Larry Zent, 1440 Woodridge Ct., Deerfield, Ill. 60015
 HINSDALE—Mrs. John R. Scott, 124 N. Lincoln, Hinsdale, Ill. 60521
 LA GRANGE—Mrs. George M. Burditt, Jr., 540 S. Park, La Grange, Ill. 60525
 NORTH SHORE—Mrs. James K. Wilson, Jr., 921 Fisher Lane, Winnetka Ill. 60093
 OAK PARK-RIVER FOREST—Mrs. Wm. G. Shorney, 562 Forest Ave., River Forest, Ill. 60305
 PARK RIDGE-DES PLAINES AREA—Mrs. Oliver C. Ulviden, 225 S. Rose Ave., Park Ridge, Ill. 60068
 *WHEATON—Mrs. Dean B. McGaan, 415 Geneva Pl., Wheaton, Ill. 60187

*DECATUR—Mrs. Dean E. Madden, 605 S. Crea, Decatur, Ill. 62522
 *GALESBURG—Mrs. Roland McKie, 987 Dayton Ct., Galesburg, Ill. 61401
 *KANKAKEE—Mrs. Joseph W. Tolson, 965 S. Elm St., Kankakee, Ill. 60901
 *MADISON & ST. CLAIR COUNTIES—Mrs. William H. Dittmann, 1105 Henry St., Alton, Ill. 62002
 MONMOUTH—Mrs. John C. Toal, 709 N. Main St., Monmouth, Ill. 61462
 PEORIA—Mrs. James Garrott, 4712 N. Clarewood, Peoria, Ill. 61614
 *ROCKFORD—Mrs. David North, R.R. 4, Box 25, N. Alpine, Rockford, Ill. 61111
 SPRINGFIELD—Mrs. Earl W. Henderson, Jr., 28 Pinehurst Drive, Springfield, Ill. 62704

INDIANA (Δ)

BLOOMINGTON—Mrs. Donald W. Zacharias, Rt. 2, Cedar Crest, Bloomington, Ind. 47401
 *BLUFFTON—Mrs. William Thoma, 203 E. Wiley, Bluffton, Ind. 46714
 *BOONE COUNTY—Mrs. Morris Ritchie, Jr., 2017 Elizaville Rd., Lebanon, Ind. 46052
 *COLUMBUS—Mrs. Paul E. Spurgeon, 626 East 6th St., Columbus, Ind. 47201
 *ELKHART—Mrs. William B. Riblet, 3609 Gordon Rd., Elkhart, Ind. 46514
 EVANSVILLE—Mrs. William F. Fleig, Jr. R.R. #2, Box 264, Evansville, Ind. 47712
 FORT WAYNE—Mrs. Ned Flightner, 7009 Blackhawk Lane, Ft. Wayne, Ind. 46805
 GARY—Mrs. Sam Furlin, 5859 Grant Place, Gary, Ind. 46408
 *GREENCASTLE—Miss Lois Luther, Aderton Farm, U.S. 36, Bainbridge, Ind. 46105
 *HAMMOND AREA—Mrs. Glenn W. Morris, 7804 Forest Ave., Munster, Ind. 46321
 *HUNTINGTON COUNTY, IND., Mrs. Stanton Cope, 1022 N. Jefferson St., Huntington, Ind. 46750
 INDIANAPOLIS—Mrs. John Hancock, 4127 Timber Ct., Indianapolis, Ind. 46250
 *KOKOMO—Mrs. John Fenn, 230 Northwestern Rd., Kokomo, Ind. 46901
 LAFAYETTE—Mrs. Philip M. Puterbaugh, 1400 South 18th St., Lafayette, Ind. 47905
 *LA PORTE—Mrs. Richard B. Humphrey, 2023 Michigan Ave., La Porte, Ind. 46350
 *MARION—Mrs. Robert Dedaker, 2407 Orchard Rd., Marion, Ind. 46952
 *MARTINSVILLE—Mrs. J. Bruce Urbahn, 1559 Hardin Ct., Plainfield, Ind. 46168
 MUNCIE—Mrs. John R. Lucas, 25 Hickory Rd., Muncie, Ind. 47303
 *RICHMOND—Mrs. Thomas S. Milligan, 532 Farlow Rd., Richmond, Ind., 47374
 *RUSHVILLE—Mrs. Lester R. Blair, Jr., 1027 W. 11th Rushville, Ind. 46173
 SOUTH BEND-MISHAWAKA—Mrs. William C. Gadd, 1907 Wilson Ave., South Bend, Ind. 46617
 *TERRE HAUTE—Mrs. Harry C. Dees, 18 Chickadee Dr., Terre Haute, Ind. 47803

IOWA (Z)

*AMES—Mrs. Robert Richter, 106 D University Village, Ames, Iowa 50010
 *BURLINGTON—Mrs. Austin R. Sandrock, 1600 Haskell, Burlington, Iowa 52601
 CEDAR RAPIDS—Mrs. Robert Roseland, 2348 Linden Dr. S.E., Cedar Rapids, Iowa 52403
 DES MOINES—Mrs. John Tweed, 5900 Waterbury Circle, Des Moines, Iowa 50312
 IOWA CITY—Mrs. William Anderson, 717 Willow, Iowa City, Iowa 52240
 QUAD-CITIES—Mrs. Thomas L. Wine, 1632 Monterey Ct., Bettendorf, Iowa 52722
 *SHENANDOAH—Mrs. Earl E. May, 1606 Maple St., Shenandoah, Iowa 51601
 *WATERLOO-CEDAR FALLS—Mrs. David Durland, 1125 W. 12th, Cedar Falls, Iowa 50613

KANSAS (Z)

*GREAT BEND—Mrs. Lawrence Proffitt, 2020 Lincoln, Great Bend, Kan. 67530
 HUTCHINSON—Mrs. Terry Bloskey, 1004 West 23rd, Hutchinson, Kan. 67501
 *KANSAS CITY—Mrs. John F. Steineger, 6400 Valley View, Muncie, Kan. 66057
 LAWRENCE—Mrs. Robert D. Ellermeier, 2529 Arkansas St., Lawrence, Kan. 66044
 MANHATTAN—Mrs. Roy J. Milleret, 2817 Virginia Ave., Manhattan, Kan. 66502
 TOPEKA—Mrs. John Salisbury, 3154 W. 15th, Topeka, Kan. 66604
 WICHITA—Mrs. Charles Q. Chandler, 1138 N. Old Manor Road, Wichita, Kan. 67208

KENTUCKY (A)

LEXINGTON—Mrs. Percy H. Speed, 1781 Bates Creek Road, Lexington, Ky. 40502
 LOUISVILLE—Mrs. Howard J. Dohrman, 2320 Branning Rd., Louisville, Ky. 40222

LOUISIANA (M)

*ALEXANDRIA—Mrs. Walter D. Hill, 1910 White St., Alexandria, La. 71301
 BATON ROUGE—Mrs. Wm. L. Adams, 827 Waverly, Baton Rouge, La. 70806
 *LAFAYETTE AREA—Mrs. Richard H. Matzke, 422 Karen Dr., Lafayette, La. 70501
 *LAKE CHARLES—Mrs. John B. Postell, 429 Helen St., Lake Charles, La. 70601
 *MONROE—Mrs. Robert Pipes, 2000 Lexington, Monroe, La. 71201
 NEW ORLEANS—Mrs. Stanley L. Smith, 7017 Glenn St., Metairie, La. 70003
 SHREVEPORT—Mrs. James A. Reeder, 419 Janie Lane, Shreveport, La. 71106

MARYLAND (A)

BALTIMORE—Mrs. Richard J. Belinic, 707 Stoneleigh Rd., Baltimore, Md. 21212
 SUBURBAN WASHINGTON (Maryland)—See District of Columbia.

MASSACHUSETTS (A)

*BAY COLONY—Mrs. Robert A. Miller, Kenneth Road, Marblehead, Mass. 01945
 BOSTON INTERCOLLEGIATE—Mrs. Lloyd J. Clark, 121 Larchmont Rd., Melrose, Mass. 02176
 COMMONWEALTH—Mrs. Robert Warcup, 9 Bowker St., Walpole, Mass. 02081
 SPRINGFIELD—Mrs. George B. Marsh, Jr., 257 Springfield St., Springfield, Mass. 01107

MEXICO (Θ)

*MEXICO CITY—Mrs. Robert Dale Williams, Cerro del Tigre 72, Mexico 21, D.F.

MICHIGAN (A)

*ADRIAN—Mrs. Zenith B. Hancock, Jr., 440 Springbrook, Adrian, Mich. 49221
 ANN ARBOR—Mrs. David Schupp, 3695 Middleton, Ann Arbor, Mich. 48105
 *BATTLE CREEK—Mrs. Wm. P. Winslow, 127 Briarhill Dr., Battle Creek, Mich. 49015
 *DEARBORN—Mrs. Paul Tiernan, 31550 Lamar Dr., Farmington, Mich. 48024
 DETROIT—Mrs. Herbert D. Schmitz, 33 Radnor Cir., Grosse Pointe Farms, Mich. 48236
 *FLINT—Mrs. Robert G. Podlesak, 6304 Haven, Grand Blanc, Mich. 48439
 GRAND RAPIDS—Mrs. Robert M. Messinger, 830 Oakhurst Ave., N.W., Grand Rapids, Mich. 49504
 HILLSDALE—Mrs. Robert L. Foulke, 285 Ashte Wette Dr., R. #3, Hillsdale, Mich. 49242
 *JACKSON—Mrs. Donald Lyons, 512 S. Wisner, Jackson, Mich. 49203
 *KALAMAZOO—Mrs. Guy Norton, 5140 Greenhill Rd., Kalamazoo, Mich. 49001
 LANSING-EAST LANSING—Miss Priscilla Shaver, 420 Linden, East Lansing, Mich. 48823
 *MIDLAND—Mrs. Earl Smith, 5106 Sturgeon Creek Pkwy., Midland, Mich. 48640
 NORTH WOODWARD—Mrs. Richard Anderson, 5250 Deepwood, Bloomfield Hills, Mich. 48013
 *SAGINAW VALLEY—Mrs. Thomas Bear, 4780 Henry Dr., Saginaw, Mich. 48603
 *ST. JOSEPH-BENTON HARBOR—Mrs. Stephen Edward Upton, 3912 Lake Shore Dr., St. Joseph, Mich. 49085

MINNESOTA (E)

*DULUTH—Mrs. Robert Fryberger, 1825 Wallace Ave., Duluth, Minn. 55803
 MINNEAPOLIS—Mrs. Herman B. Post, 5528 Glengarry Parkway, Minneapolis, Minn. 55436
 *ROCHESTER—Mrs. Thomas Sherlock, 223 4th St., S.W., Rochester, Minn. 55901
 ST. PAUL—Mrs. John Maxson, 1885 Bayard Ave., St. Paul, Minn. 55116

MISSISSIPPI (M)

*JACKSON—Mrs. Stanley A. Martin, Jr., 942 Meadowbrook Rd., Jackson, Miss. 39206
 *MISSISSIPPI GULF COAST—Mrs. Roy R. Johnson, Jr., 218 E. Beach, Long Beach, Miss. 39560

MISSOURI (Z)

*CLAY-PLATTE—Mrs. Joe H. Capps, Ruth Ewing Rd., Liberty, Mo. 64068

COLUMBIA—Mrs. Max E. Lingafelter, 2200 Yuma Dr., Columbia, Mo. 65201

*JEFFERSON CITY—Mrs. Robb Lee Monroe, 402 Vetter Lane, Jefferson City, Mo. 65101
 JOPLIN—Mrs. Frederick G. Hughes, 601 N. Wall, Joplin, Mo. 64801
 KANSAS CITY—Mrs. Walter J. Stauffer, 8008 Roe Blvd. Shawnee Mission, Kan. 66208
 *ST. JOSEPH—Mrs. William H. Strop, 605 North 27th St., St. Joseph, Mo. 64506
 ST. LOUIS—Mrs. Frank W. Currier, 1067 Woodgate Dr., St. Louis, Mo. 63122
 *SPRINGFIELD—Mrs. Joseph Patterson, 2330 Cherryvale, Springfield, Mo. 65804

MONTANA (I)

BILLINGS—Mrs. Thomas Hines, Jr., 2520 Cook, Billings, Mont. 59102
 BUTTE—Mrs. R. D. Corette, 1200 Steel St., Butte, Mont. 59701
 *GREAT FALLS—Mrs. Roger Doney, 53 Prospect Dr., Great Falls, Mont. 59401
 HELENA—Mrs. James B. Lester, 1927 Jerome Pl., Helena, Mont. 59601
 MISSOULA—Mrs. Eli Milodragovich, 2700 South 3rd St. W., Missoula, Mont. 59801

NEBRASKA (Z)

LINCOLN—Mrs. Harlan Wiederspan, 2435 Lake, Lincoln, Neb. 68502
 OMAHA—Mrs. Timothy C. Mason, 3339 So. 105 Ave., Omaha, Neb. 68124

NEVADA (K)

*SOUTHERN NEVADA—Mrs. Wm. M. Alsup, 4247 Fairfax Cir., Las Vegas, Nevada 89109

NEW JERSEY (B)

ESSEX COUNTY—Mrs. C. L. Duff, Jr., 25 Glenwood Dr., Short Hills, N.J. 07078
 LACKAWANNA—Mrs. Robert D. Jones, 5 Lee Ave., Madison, N.J. 07940
 NORTHERN NEW JERSEY—Mrs. Stanley Johnson, 72 Waldron Ave., Glen Rock, N.J. 07452
 *NORTH JERSEY SHORE—Mrs. Harold O. Rogers, Jr., 39 Walnut Ave., Red Bank, N.J. 07701
 PRINCETON AREA—Mrs. Thomas M. Jackson, Jr., 104 Poe Rd., Princeton, N.J. 08540
 SOUTHERN NEW JERSEY—Mrs. Wayne Kuhn, 2902 Woodhaven Dr., Cinnaminson, N.J. 08077
 *WESTFIELD—Mrs. Milton H. Leonard, 758 Knollwood Terr., Westfield, N.J. 07090

NEW MEXICO (H)

ALBUQUERQUE—Mrs. Charles Edward Williams, 2821 Alcazar, N.E., Albuquerque, N.M. 87110
 *CARLSBAD—Mrs. William Merchant, Jr., 1310 N. Canal St. Box 548, Carlsbad, N.Mex. 88220
 *HOBBS—Mrs. Dan Girand, P.O. Box 426, Hobbs, N.M. 88240
 *ROSWELL—Mrs. Charles A. Joplin, Jr., 1108 W. Fourth, Roswell, N.M. 88201
 *SAN JUAN COUNTY—Mrs. Donald H. Keith, 2005 Camino Rio, Farmington, N.M. 87401
 *SANTA FE—Mrs. Gary Noss, 815 Camino del Pomento, Santa Fe, N.M. 87501

NEW YORK

BUFFALO (A)—Mrs. Charles T. Arther, 5221 Willow Brook Dr., Clarence, N.Y. 14031
 CAPITAL DISTRICT (A)—Mrs. Franklin Barthell, R.D. #1, New Scotland Rd., Voorheesville, N.Y. 12186
 *CHAUTAQUA LAKE (A)—Mrs. Stephen Skidmore, 411 Crossman St., Jamestown, N.Y. 14701
 *HUNTINGTON (B)—Mrs. Robert W. Keith, 253 Cold Spring Rd., Syosset, N.Y. 11791
 *ITHACA (A)—Mrs. Ferguson Jansen, 711 E. Seneca St., Ithaca, N.Y. 14850
 *JEFFERSON COUNTY (A)—Mrs. Edward G. Pflugheber, Sr., 1272 Gotham St., Watertown, N.Y. 13601
 NEW YORK (B)—Miss Carol Elaine Feld, 345 E. 56th St., New York, N.Y. 10022
 ROCHESTER (A)—Mrs. Dan T. Spencer, 90 Forest Hills Rd., Rochester, N.Y. 14625
 ST. LAWRENCE (A)—Mrs. James Roach, 158 Miner St., Canton, N.Y. 13617
 SCHENECTADY (A)—Mrs. Bruce McCarroll, 1229 Hempstead, Schenectady, N.Y. 12309
 SOUTH SHORE LONG ISLAND (B)—Mrs. Donald J. Doohen, Quarters "C", USNAS, St. Albans, N.Y. 11416
 SYRACUSE (A)—Mrs. Philip H. Howard, 105 Elizabeth Blackwell St., Syracuse, N.Y. 13210
 WESTCHESTER COUNTY (B)—Mrs. Paul Little, 7 Cotswold Way, Scarsdale, N.Y. 10583

NORTH CAROLINA (A)

- *CHARLOTTE—Mrs. Meredith D. Stoerer, 841 Longbow Rd., Charlotte, N.C. 28211
- *PIEDMONT-CAROLINA—Mrs. David Potak, 4212 Azalea Dr., Raleigh, N.C. 27609
- *SANDHILLS—Mrs. Jeanette Walls, Barber Rd., Southern Pines, N.C. 28387

NORTH DAKOTA (E)

- FARGO-MOORHEAD—Mrs. Douglas Williams, 1430 8th Ave., S., Fargo, N.D. 58102
- *GRAND FORKS—Mrs. Dan Watkins, 257 C Langley Ave., Grand Forks Air Base, Grand Forks, N.D. 58201

OHIO (I)

- AKRON—Mrs. Charles Turney, 207 Durward Rd., Akron, Ohio 44313
- *CANTON-MASSILLON—Mrs. Gerald B. Tuttle, 2737 Glenmont Rd. N.W., Canton, Ohio 44708
- *CHAGRIN VALLEY OF OHIO—Mrs. Robert E. Hammel, 17460 Trillium Dr., Chagrin Falls, Ohio 44022
- CINCINNATI—Miss Barbara Jean Whitcraft, 5556 Beechmont Ave., Cincinnati, Ohio 45230
- CLEVELAND—Margaret Jean Rowe, 10406 Shaker Blvd., Cleveland, Ohio 44104
- CLEVELAND WEST SHORE—Mrs. Robert Eynon, 2787 E. Asplin Dr., Rocky River, Ohio 44116
- COLUMBUS—Mrs. A. Richard Thomas, 1843 Baldrige Rd., Columbus, Ohio 43221
- DAYTON—Mrs. Harold Jeffery, 9713 Minotaur Way, Dayton, Ohio 45459
- *ELYRIA—Mrs. James N. Johnson, 236 Hamilton Ave., Elyria, Ohio 44035
- *ERIE COUNTY OHIO—Mrs. Edward P. Gillette, Jr., 307 Cedar Brook Lane, Sandusky, Ohio 44870
- *FINDLAY—Mrs. Grant H. Young, 120 E. McPherson St., Findlay, Ohio 45840
- *HAMILTON—Mrs. Harry Wilks, 400 Columbia Rd., Hamilton, Ohio 45013
- *LIMA—Mrs. Thomas B. Heringhaus, 1967 W. High St., Lima, Ohio 45805
- *MANSFIELD—Mrs. John D. Robinson, 146 Sherbrook Rd., Mansfield, Ohio 44907
- *MARIEMONT—Mrs. Richard H. Schacht 6603 Pleasant, Mariemont, Ohio 45227
- *MIDDLETOWN—Mrs. Brian Allen Lennie, 506 The Alameda, Middletown, Ohio 45042
- NEWARK-GRANVILLE—Mrs. Norman K. Drake, 222 N. Pearl, Granville, Ohio 43023
- *SPRINGFIELD—Mrs. James Mayhall, 2032 N. Fountain, Springfield, Ohio 45504
- TOLEDO—Mrs. Dirk Tolle, 3456 Gallatin Rd., Toledo, Ohio 43606
- *YOUNGSTOWN—Mrs. George Yeckley, 16 Oak Dr., Poland, Ohio 44514

OKLAHOMA (O)

- *ADA—Mrs. Marcus G. MacKenzie, 122 E. Main, Ada, Okla. 74820
- *ALTUS—Mrs. Fred E. Duvall, 213 Mockingbird Dr., Altus, Okla. 73521
- *ARDMORE—Mrs. Don Yeager, 224 Woods Lane, Ardmore, Okla. 73401
- *BARTLESVILLE AREA—Mrs. Barry M. Hudson, 1430 Harned, Bartlesville, Okla. 74003
- *DUNCAN AREA—Mrs. Ronald J. Guerink, 1101 Jones, Duncan, Okla. 73533
- *ENID—Mrs. Jerry R. Shipley, 1944 Huron, Enid, Okla. 73701
- *MID-OKLAHOMA—Mrs. William L. Ford, 301 West 10th, Apt. F, Shawnee, Okla. 74801
- *MUSKOGEE—Mrs. Joy Donald Cole, 1321 W. Broadway, Muskogee, Okla. 74401
- *NORMAN—Mrs. Joseph W. Davis, 819 Annie Ct., Norman, Okla. 73069
- OKLAHOMA CITY—Mrs. Kenneth V. Hughes, Jr., 11009 Maple Grove, Oklahoma City, Okla. 73120
- *PONCA CITY—Mrs. John L. Smith, 121 Hillside, Ponca City, Okla. 74601
- *STILLWATER—Mrs. John R. Potts, Jr. 901 W. Knapp, Stillwater, Okla. 74074
- TULSA—Mrs. Robert R. Price, 5727 East 43rd St., Tulsa, Okla. 74135

OREGON (I)

- CORVALLIS-ALBANY—Mrs. Neil E. Saling, 3105 Jackson, Corvallis, Oregon 97330
- EUGENE—Mrs. Harry Soloos, 4550 Pearl, Eugene Ore. 97405
- PORTLAND—Mrs. Richard J. Bauer, 6605 S.W. 89th Pl., Portland, Ore. 97223
- SALEM—Mrs. Donald Gaiser, 565 Tower Dr. N.W., Salem, Oregon 97304

PENNSYLVANIA (B)

- BETA IOTA—Mrs. Milton H. Fussell, 227 Vassar Ave., Swarthmore, Pa. 19081
- ERIE—Erie, Pa. 16511
- *HARRISBURG—Mrs. Thomas S. Goas, 48 Center Dr., Camp Hill, Pa. 17011
- *JOHNSTOWN—Mrs. John C. Cwik, 1024 Susquehanna St., Johnstown, Pa. 15905
- *LANCASTER—Mrs. William L. Survant, 88 Barre Dr., Lancaster, Pa. 17601
- *LEHIGH VALLEY—Mrs. James H. Cromwell, Maulfair Dr., Allentown, Pa. 18103
- PHILADELPHIA—Mrs. Raymond L. Shirtz, 185 Devonshire Rd., Devon, Pa. 19333
- PITTSBURGH—Mrs. Harry M. Feely, 5917 Walnut St., Pittsburgh, Pa. 15232
- PITTSBURGH-SOUTH HILLS—Mrs. John M. Guernsey, 1605 Terrie Drive, Upper St. Clair, Pa. 15241
- STATE COLLEGE—Mrs. John Philip Rea, 228 East Foster Ave., State College, Pa. 16801
- SWARTHMORE—See Beta Iota

RHODE ISLAND (A)

- *RHODE ISLAND—Mrs. Gardner E. White, 130 Chestnut Dr., East Greenwich, R.I. 02818

SOUTH CAROLINA (M)

- *CENTRAL SOUTH CAROLINA—Mrs. Wm. S. Durham, 4315 Woodside Haven Dr., Columbia, S.C. 29206

SOUTH DAKOTA (Z)

- *SIOUX FALLS—Mrs. Donald H. Platt, 2609 South Glendale, Sioux Falls, S.D. 57105

TENNESSEE

- *KNOXVILLE (A)—Mrs. Robert W. Hinton, 8424 Cortland Dr., Knoxville, Tenn. 37919
- MEMPHIS (M)—Mrs. James A. Breazeale, 5100 Churchill Cove, Memphis, Tenn. 38118
- NASHVILLE (A)—Mrs. Fred Medwedeff, 4505 Wayland Dr., Nashville, Tenn. 37215

TEXAS (O)

- *ABILENE—Mrs. Ray O. Brownlie, 4201 S. 20th St., Abilene, Tex. 79605
- *ALICE-KINGSVILLE—Mrs. Terrell Hunt, 1620 Santa Cecilia, Kingsville, Texas 78363
- *AMARILLO—Mrs. Oth O. Miller, 6212 Calumet, Amarillo, Texas 79106
- *ARLINGTON-GRAND PRAIRIE—Mrs. B. B. Burdette, 3009 Friendswood, Arlington, Tex. 76010
- AUSTIN—Mrs. Alden B. Smith, 4619 Madrona, Austin, Texas 78731
- BEAUMONT-PORT ARTHUR—Mrs. Patrick Phelan, 2445 Long, Beaumont, Texas 77702
- *BIG BEND—Mrs. John Stradley, Box 187, Alpine, Texas 79830
- *BROWNWOOD-CENTRAL TEXAS—Mrs. Gavin Garrett, Box 885, Lampasas, Texas 76550
- *BRYAN-COLLEGE STATION AREA—Mrs. Larry J. Ringer, 1013 Holt, College Station, Tex. 77840
- CORPUS CHRISTI—Mrs. John H. Ray, 220 Alta Plaza, Corpus Christi, Tex. 78411
- DALLAS—Mrs. I. Newton Fehr, Jr., 6236 Prestoncreek Dr., Dallas, Tex. 75240
- *DENISON-SHERMAN—Mrs. James E. Henderson, 1017 N. Wood, Sherman, Tex. 75090
- EL PASO—Mrs. Donald S. Schoch, 8505 Basil, El Paso, Texas 79925
- FT. WORTH—Mrs. John A. Bonnet, 4009 Hartwood, Ft. Worth, Texas 76109
- *GALVESTON—Mrs. Michael Estes, 113 Trout, Galveston, Tex. 77550
- HOUSTON—Mrs. James N. Erwin, Jr., 3825 Chevy Chase, Houston, Tex. 77019
- *LONGVIEW—Mrs. James M. Goddard, 218 Crescent Dr., Longview, Tex. 75601
- *LOWER RIO GRANDE VALLEY—Mrs. Robert D. Winn, 1500 Iris, McAllen, Tex. 78501
- LUBBOCK—Mrs. Frederick Weidmann, 4511 21st St., Lubbock, Texas 79407
- *LUFKIN—Mrs. Charles B. Musslewhite, 1511 Reen, Lufkin, Tex. 75901
- MIDLAND—Mrs. Gerald Bross, 2302 Stanolind, Midland, Tex. 79701
- *ODESSA—Mrs. George R. Williams, Route 1, Box 610, Odessa, Tex. 79760
- RICHARDSON—Mrs. Robert W. Wylie, 13327 Flagstone Lane, Dallas, Tex. 75240
- *SAN ANGELO—Mrs. George McCrea, 2525 West Ave. K, San Angelo, Tex. 76901
- SAN ANTONIO—Mrs. John B. Lhourcade, 6910 Scotsdale, San Antonio, Tex. 78209

*TEXARKANA—Mrs. Stacy Cogbill, 7 North Hermitage, Texarkana, Ark. 75501
 *THE PLAINVIEW AREA OF TEXAS—Mrs. Rex D. Jordan, 1005 West 11th St., Plainview, Tex. 79072
 *THE VICTORIA AREA—Mrs. Bill A. Baker, 319 N. Washington, Beeville, Texas 78102
 *TYLER—Mrs. Glenn Taylor, 3323 Pollard Dr., Tyler, Tex. 75701
 *WACO—Mrs. Addison B. Smith, 1207 Pembroke Dr., Waco, Tex. 76710
 WICHITA FALLS—Mrs. Norman Adams, 1558 Hanover, Wichita Falls, Texas 76302

UTAH (H)

*OGDEN—Mrs. Gary C. McMahon, 3067 B Concord St., Hill AFB, Utah 84401
 SALT LAKE CITY—Mrs. Peter Dowse, 2925 Edgerock Cir., Salt Lake City, Utah 84117

VERMONT (A)

*MIDDLEBURY—Mrs. Reginald Cook, Pulp Mill Bridge Rd., Middlebury, Vt. 05753

VIRGINIA (A)

*HAMPTON ROADS—Mrs. William H. Byrn, 12 Briar Patch Pl., Newport News, Va. 23606
 *NORFOLK-PORTSMOUTH—Mrs. Jared Linsly, 206 62nd St., Virginia Beach, Va. 23451
 NORTHERN VIRGINIA—Mrs. William M. Busey, 8724 Higdon Dr., Vienna, Va. 22180
 RICHMOND—Mrs. Richard B. Robertson, 3705 White-wood Rd., Richmond, Va. 23235
 *ROANOKE—Mrs. Harold M. Bates, 2602 Sharmar Rd. S.W., Roanoke, Va. 24018
 *WILLIAMSBURG—Mrs. Walter F. Bozarth, Box 565, Williamsburg, Va. 23185

WASHINGTON (I)

BELLEVEUE—Mrs. Richard Fike, 9632 N.E. 31st, Bellevue, Wash. 98004
 *BELLINGHAM—Miss Barbara Ireland, 223 E. Holly St., Bellingham, Wash. 98225
 *EVERETT—Mrs. David Hartley, 1131 Hoyt, Everett, Wash. 98201
 *GRAYS HARBOR—Mrs. Frank W. Schafer, 201 West 8th, Aberdeen, Wash. 98520
 *OLYMPIA—Mrs. Robert Groom, 3004 Cloverfield Dr., Olympia, Wash. 98501

PULLMAN—Mrs. Arnold M. Gallegos, 2014 Haven Way, Pullman, Wash. 99163
 SEATTLE—Mrs. John H. Mills, 3835-44th N.E., Seattle, Wash. 98105
 SPOKANE—Mrs. James W. Cory, 703 West 20th, Spokane, Wash. 99203
 TACOMA—Mrs. Robert Still, 10028 DeKoven Dr. S.W., Tacoma, Wash. 98499
 TRI-CITY—Mrs. James E. Dyer, 2210 Enterprise, Richland, Wash. 99352
 *VANCOUVER—Mrs. Leonard Moyer, 8025 E. Evergreen Hwy., Vancouver, Wash. 98664
 WALLA WALLA—Mrs. William L. Kirkman, 1619 Fern St., Walla Walla, Wash. 99362
 *WENATCHEE VALLEY—Mrs. Samuel Walter, Rt. #5, Box 5363, Wenatchee, Wash. 98801
 YAKIMA—Mrs. Michael J. Lust, 11 North 54th Ave., Yakima, Wash. 98902

WEST VIRGINIA (A)

CHARLESTON—Mrs. E. E. Chamness, Box 96, Alum Creek, W.Va. 25003
 HUNTINGTON—Mrs. Joseph Heatherman, 2106 Wiltshire Blvd., Huntington, W.Va. 25701
 MORGANTOWN—Mrs. Thomas W. Hennen, RFD 7, Box 715, Morgantown, W.Va. 26505
 *THE PARKERSBURG AREA—Mrs. Bruce Broberg, 103 34th St., Vienna, W.Va. 26101
 WHEELING—Mrs. Phillip Day Mitchell, 18 Hawthorne Ct., Wheeling, W.Va. 26003

WISCONSIN (E)

*FOX RIVER VALLEY—Mrs. Andrew Given Sharp, 1640 Palisades Dr., Appleton, Wis. 54911
 MADISON—Mrs. John Johnson, 146 Nautilus Dr., Madison, Wis. 53705
 MILWAUKEE—Mrs. Thomas Ryan, 5859 N. Shore Dr., Milwaukee, Wis. 53217
 MILWAUKEE WEST SUBURBAN—Mrs. Lewis W. Dewey, 9335 Stickney, Wauwatosa, Wis. 53226

WYOMING (H)

*CASPER—
 CHEYENNE—Mrs. George Sims, 3737 McComb, Cheyenne, Wyo. 82001
 *CODY—Mrs. Burton W. Depue, Meeteetse, Wyo. 82433
 LARAMIE—Mrs. William Harvey, Box 574, Laramie, Wyoming 82070
 *POWDER RIVER—Mrs. Horace Rhein, 708 S. Main, Sheridan, Wyoming 82801

Centennial gifts

(Continued from page 84)

Alice Nitschke Wilder, B E-Texas
 Elizabeth Hebert Wildhack, M-Butler
 Trudie Kebe Wilkins, Δ E-Carnegie-Mellon
 Barbara Horn Willetts, Γ E-California at Los Angeles
 Jane Williams, E Δ-Arizona State
 Jessie-Lea Messick Williams, Ω-Kansas
 Marian Klingbeil Williams, Θ-Missouri
 M. Evelyn Martin Williams, Θ-Missouri, in memory of Margaret Clayton Keely, B M-Colorado
 Emily White Wilmarth, Γ A-Middlebury
 Barbara Mason Wilson, Δ H-Colorado College
 Mary Suzanne Wilson, H-Wisconsin
 Sonia Wolf Wilson, B E-Texas, in memory of Boopie Johnson Mewhinney, Γ Φ-Southern Methodist
 Jo Ann Wilton, B Ψ-Toronto
 Carol Simenson Wiltz, B A-Illinois
 Mary Lehman Windus, B A-Pennsylvania
 Melissa Haycox Wineman, Δ Ω-Fresno State
 Barbara Wallace Winston, B M-Colorado
 Barbara House Winters, Γ E-California at Los Angeles
 Janice Weber Wischmeyer, Γ I-Washington U.
 Nancy Slater Wittig, Ω-Kansas
 Nona Hobbs Wolfe, B Θ-Oklahoma
 Maureen Denman Wood, E A-Texas Christian
 Nelle Givens Wood, Σ-Nebraska
 Sue Steele Woolford, Δ A-Miami U

Evelyn Wilkey Wooten, Γ Z-Arizona
 Lou Ellen Bryan Wooten, B E-Texas
 Julia Johnson Worsham, B Θ-Oklahoma
 Alice Dolling Wrather, Γ Φ-Southern Methodist
 Carol Hofmeister Wright, Γ I-Washington U.
 Carole Williams Wright, Γ Z-Arizona
 Elizabeth White Wright, B T-West Virginia
 Nancy Wright, Γ Σ-Manitoba
 Page Vaughan Wright, Γ K-William and Mary
 Ramona Wright, Δ Z-Colorado College
 Stephanie S. Wulk, E Δ-Arizona State
 Ann Helen Wyckoff, E Δ-Arizona State
 Elizabeth Bemus Wylie, Δ A-Penn
 Jeanne Porter Wylie, Γ N-Arkansas
 Anne Whiteside Wynd, Ψ-Cornell
 Virginia Ann Wyne, Γ Z-Arizona
 Betsy Brown Wynn, B E-Texas
 Karen Lee Yaeger, E Δ-Arizona State
 Josephine Frawley Yantis, B M-Colorado
 Joan Herdlein Yardley, Γ Δ-Purdue
 Gertrude W. Yarnall, B I-Swarthmore
 Melodie Caron Yates, Δ Δ-McGill
 Lynne Marcus Yerkes, Γ K-William and Mary
 Edna Yost, Γ P-Allegheny
 C. Lynn Youngren, Γ Z-Arizona
 Meredith Osburn Young, Γ Θ-Drake
 Suzanne Eleder Young, Γ Ψ-Maryland
 Jo Bailey Zeerip, Δ Γ-Michigan State
 Jane Hallenbeck Zecher, Γ A-Middlebury
 Virginia Neff Zeller, I-DePauw, in memory of Bertha J. Neff, I-DePauw
 Patricia Hargis Zingula, Γ I-Washington U.
 Patricia Milestone Zonsius, B A-Pennsylvania

The State of the Fraternity

(Continued from page 8)

"Most challenging and exciting of the new programs begun during the past biennium is the Centennial. . . . This committee has undertaken the tremendous task of planning and coordinating the Fraternity's fund raising drive to commemorate Kappa's forthcoming centennial and to provide scholarships on every campus where we maintain a chapter.

Kappa's Delegate to National Panhellenic Conference reports continued interest in the establishment of chapters of women's fraternities resulting in 116 new chapters and 30 colonies of NPC groups on college campuses during the 1965-67 period. For the same period 312 new alumnae groups of NPC fraternities were organized. There presently almost 400 City Panhellenic organizations. And, the Chairman of Extension received 87 requests for Kappa chapters during the biennium. During 1966-68 two new chapters have been installed, E K at the University of South Carolina and E A at the University of Tennessee.

"The Director of Membership reports that the years 1966-68 have brought more new members into the fraternity than any other two-year period in our history. A total of 5,086 young women have been pledged.



ORDER KAPPA STATIONERY FROM

Miss Cleora Wheeler
Designer, Illuminator
1376 Summit Ave.
St. Paul 5, Minn.
Former Grand
Registrar

*A quire is 24 Sheets
and Envelopes:
stamped gold or
silver*

ZIP CODE 55105; Note size \$2.65; Informals (smaller than Note) \$2.40; Letter size \$3.65. **Mailing Costs 35 cents a quire.** Add. ENGRAVED INVITATIONS TO MEMBERSHIP \$24.00 a hundred including envelopes. Mailing Costs \$1.00. "OUTLINE PRINTS" (folder 4x5) with LARGE WHITE COAT OF ARMS, for Note Paper or Year Book covers, 100 for \$10.00; 100 envlps. \$3.50, 10 and envelopes \$1.25. **POSTPAID. ENCLOSE PAYMENT WITH ALL ORDERS. MINIMUM: ANY SIZE STATIONERY 2 QUIRES.**

Want to sell Centennial Plates?

Any groups interested in ordering Centennial plates and ashtrays and selling them within their own groups for a Centennial project may contact Mrs. Joseph Ryan for information. Her address is 227 South Chesterfield Road, Columbus, Ohio 43209.



Kappa Kappa Gamma CENTENNIAL CHARMS

Send orders to:

Mrs. K. B. Pearse
887 Farmington Ave.,
West Hartford, Conn.
06119

Checks payable to:

**Kappa Centennial
Charms**

Credit to:

.....
Alumnae Assn.

.....
Chapter

Name

Address

City

State Zip Code

P Sterling Silver @ \$ 3.50 \$.....

R 14K Gold @ \$14.75* \$.....

I 14K Gold with dark blue enamel border @ \$15.75* \$.....

N * including surcharge of 75¢ based on U.S. government price of 14K

T gold.

Postage and handling included
(except in Conn., add 3½% State Sales Tax)

KAPPA LOYALTY

YOUR MAGAZINE ORDERS

HELP MANY KAPPAS

*Not a Sacrifice
Often a Saving
for You*



The Ballad of Rose McGill

(as presented at the 1968 General Convention)

Way up in the North where the winters are cold
There's a love story of our fraternity told
Of a young maid bereft, so ill and alone
Until Kappa sisters her troubles made known.

From all of the Chapters: north, south, east and west
Came word "We will help—we will all do our best
To help as we can" came from all o'er the land;
For no sister shall suffer when we understand.

Now Rose McGill on this earth is no more
Her illness and our help are both Kappa lore.
But real is the spirit that still makes it known
With the need of each sister, our work has so grown.

(Complete score and lyrics can be obtained from the Agency by Active Chapters and Alumnae Associations)

AGENCY TRACER SERVICE PROTECTS YOUR CONFIDENCE

Publishers deliver over 99% of all orders received. Agency guarantees their performance or money refunded.

KAPPA KAPPA GAMMA MAGAZINE AGENCY

4440 LINDELL BLVD., APT. 1702, ST. LOUIS, MO. 63108



Mrs. Orion M. Spaid



DIRECTOR

order any magazine at rate offered by publisher—prices on request

SUBSCRIBER	MAGAZINES	NEW or RENEWAL	HOW LONG	PRICE
STREET				
CITY				
STATE				
ZIP				
ORDERED BY				
ADDRESS				
CREDIT ALUMNAE ASS'N.:	WHICH CARD: XMAS GIFT BIRTHDAY	CHECK ENCLOSED FOR \$		

Personal Or Greek Monogram Free
On Blouses, Sweaters & Jumpers, By

Sorority-Deb Company



A. Wool/nylon jumper with Wonderbond lining. Brown, navy, hunter green, camel, sizes 8-18, No. J-100. **\$12.98.** Monogram No. 510.

B. Cotton/dacron polyester blouse. Beige, white, pink, powder blue, brown, navy, black, maize, willow green, sizes 28-38, No. 809. **\$4.98.** Monogram No. 603 only.

C. Shetland type, 100% wool cardigan. Red, camel, white, Oxford grey, hunter green, navy, brown, burgundy, black, sizes 34-40, No. 6119. **\$9.50.** Monogram No. 603.

D. Nylon flat knit turtle neck. White, navy, maize, sizes 34-40, No. 1302. **\$5.98.** Monogram No. E20 on center of collar.

E. Long sleeve dacron, pima cotton blouse with Bermuda collar. White, powder blue, beige, navy, pink, willow green, maize, brown, sizes 28-38, No. 351. **\$5.98.** Monogram No. 560.

F. Lush full-fashioned crewneck fur blend sweater. Navy, white, black, camel, gold, brown, sizes 34-40, No. 6990. **\$9.98.** Monogram No. 4LG.

G. Button-down perma-press oxford cloth shirt. White, beige, navy, powder blue, maize, pink, sizes 28-38, No. 285. **\$5.98.** Monogram No. 4.

ANY MONOGRAM MAY BE USED ON ANY STYLE UNLESS OTHERWISE SPECIFIED.

YOUR GREEK LETTERS ARE AVAILABLE.

Many more to see in our brochure

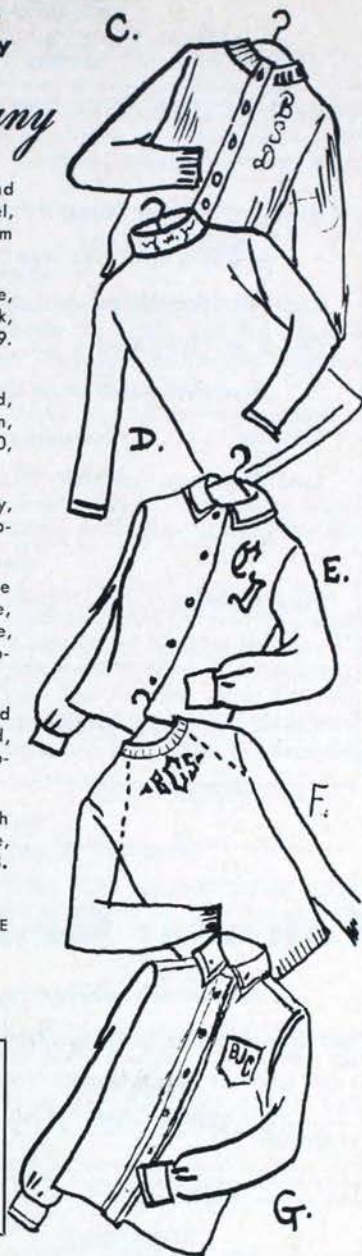

Mail orders to:

MRS. RICHARD MOELLERING
1330 AUDUBON
GROSSE POINTE, MICH. 48230

PLEASE SEND ME
YOUR BROCHURE
SHOWING
COMPLETE LINE OF
BLOUSES, SHELLS,
SWEATERS, JUMPERS

(CHECK BOX)

NAME _____					
ADDRESS _____					
CITY _____		STATE _____		ZIP CODE _____	
First Name Initial	Middle Name Initial	Last Name Initial			
Location of Monogram	Monogram Style	Monogram Color	Style	Size	Color

POSTAGE AND
HANDLING CHARGE
25¢ PER ARTICLE

ADD SALES TAX
WHERE NECESSARY
NO C.O.D.'S

IMPORTANT: All orders must be accompanied by check or money order made payable to Sorority Deb. Co.

HAVE YOU MOVED OR MARRIED?

Print on this form and paste on government post card.
IMPORTANT—Give **old** Zip Code as well as the **new** one.
 MAIL to: KAPPA KAPPA GAMMA FRATERNITY HEADQUARTERS
 530 East Town Street, Columbus, Ohio 43216

PLEASE PRINT

Husband's Legal Name

Is this a new marriage? If so, give date

Legal Maiden Name

Check if: Widowed Divorced Separated Remarried

If so give name to be used

Chapter Year of Initiation

Last Previous Address
 (number) (street)

.....
 (city) (state) (zip code)

New Address
 (number) (street)

.....
 (city) (state) (zip code)

Check if you are: alumnae officer .. house board .. chapter advisor .. prov. or nat'l ..

Calendar for Alumnae and House Boards

Alumnae officers

Club officers responsible for reports with *

OCTOBER

Founders' Day—13th

*PRESIDENT

- 30 Sends program, alumnae directory and form listing officer changes to Fraternity Headquarters, Director of Alumnae and Province Director of Alumnae.

NOVEMBER

TREASURER

- 10 Mails a copy of estimated budget for current year and audit report of past year to Director of Alumnae and Province Director of Alumnae.

JANUARY

*PRESIDENT

- 10 Mails informal report to Province Director of Alumnae.

PROVINCE DIRECTOR OF ALUMNÆ

- 20 Mails informal report to Director of Alumnae.

FEBRUARY

*PRESIDENT

- 15 Appoints Chairman of Membership Recommendations Committee and mails name and address to Province Director of Alumnae.

PROVINCE DIRECTOR OF ALUMNÆ

- 20 Mails names and addresses of membership chairmen in province to Fraternity Headquarters.

APRIL

*TREASURER

- 10 Mails to Fraternity Headquarters check with annual fees report form for the current year and Life Membership form.

- 30 Mails two copies of treasurer's report to Province Director of Alumnae. Mails Philanthropy report per instructions.

*PRESIDENT

- 30 Mails two copies of annual report to Province Director of Alumnae.

*SECRETARY

- 30 (Or immediately following election) sends two copies of officer list to Fraternity Headquarters, one each to Director of Alumnae and Province Director of Alumnae.

MAY

*MEMBERSHIP CHAIRMAN

- 10 Chairman sends order blank for reference forms to Fraternity Headquarters.

PROVINCE DIRECTOR OF ALUMNÆ

- 20 Sends report to Director of Alumnae.

House Board officers

FEBRUARY

PRESIDENT

- 20 Returns House Director Appointment form to Fraternity Headquarters.

JUNE

TREASURER

- 1 Mails Audit Fee to Fraternity Headquarters.
 30 (Or two weeks after books are closed) mails Annual Report to Fraternity Headquarters and Chairman of Chapter Housing.

PRESIDENT

- 30 Mails names and addresses of House Board Officers to Fraternity Headquarters and Chairman of Chapter Housing.

JULY

TREASURER

- 10 Mails material for annual audit to Fraternity Headquarters.
 15 (On or before) mails a copy of June 30 audit to Fraternity Headquarters, if books are audited locally.

What to do When

Calendar for Chapters, Advisers and Province Directors of Chapters

ALL REPORTS SHOULD BE FILLED IN ON REGULATION FORMS SUPPLIED BY FRATERNITY HEADQUARTERS. Read detailed instructions on forms and officers' duties in *Adventures in Leadership, Part I*. If any report forms are not received two weeks before the deadline, notify Fraternity Headquarters to duplicate mailing.

OCTOBER

Founders' Day—13th

PRESIDENT

1. (Or two weeks after opening) mails individual chapter programs to Province Director of Chapters.

SCHOLARSHIP

1. (Or ten days after opening) mails Scholarship Program to Fraternity Chairman of Scholarship and Province Director of Chapters.

MEMBERSHIP

1. (Or ten days after pledging) mails Report on Rushing and references.

TREASURER

10. Mails Budget for school year, copy of charges of other campus groups, card reporting date finance letters mailed to parents of actives, Financial Summary of Summer Operations and Report of Members' Outstanding Accounts.
10. Mails first Monthly Statement, Chapter's subscription with check for *Banta's Greek Exchange* and *Fraternity Month* to Fraternity Headquarters. MAKE ALL CHECKS PAYABLE TO KAPPA KAPPA GAMMA FRATERNITY.
10. Mails magazine subscriptions for chapter library and check to Director of Kappa's Magazine Agency.
20. (Or immediately after pledging) mails check for pledge fees with Pledge Fee Report, card stating date finance letters mailed to parents of pledges, Registrar's Pledge Membership Report and Pledge Signature Cards.

REGISTRAR

15. (Or immediately after pledging) types Pledge Membership Report. Collects Pledge Signature cards.
30. Mails supply Order Blank to Fraternity Headquarters.

SCHOLARSHIP

30. Mails Grading System Report. See box for scholarship Report.

CORRESPONDING SECRETARY

15. Mails FOUR copies of Officer List-Fall. Mails current Rushing Rules, Campus Panhellenic By-Laws and Handbook to Fraternity Headquarters and Province Director of Chapters.
15. Mails Supplement to 1967-68 Honors list to Fraternity Headquarters.

NOVEMBER

TREASURER

10. Mails Monthly Statement.
30. Mails checks for bonds, Fall Per Capita Fees and Advisers' Pool and Fall-Active Membership Report.
30. Checks to be sure all fees with reports and cards have been mailed.

PUBLIC RELATIONS

10. Mails chapter News Publication Report. Gives chapter news publication to Registrar for mailing.

REGISTRAR

15. Mails chapter news publication (see page 32 *Public Relations Manual*) and one copy to Fraternity Chairman of Chapter Finance. Gives Fall-Active Membership Report to Treasurer. Checks to be sure two Catalog Cards for each initiate have been typed and distributed according to instructions. (see *Adventures in Leadership, Part I*)

DECEMBER

TREASURER

10. Mails Monthly Statement.
15. ELECTION OF MEMBERSHIP CHAIRMAN AND ADVISER to be held between December 15 and March 1.

JANUARY

TREASURER

10. Mails Monthly Statement and (if on quarter or trimester plan) Budget Comparison Sheets for all departments covering the first school term. CHECK TO BE SURE ALL BILLS AND FEES HAVE BEEN PAID TO FRATERNITY HEADQUARTERS.

FEBRUARY

TREASURER

10. Mails Monthly Statement and (if on semester plan) Budget Comparison Sheets for all departments covering the first school term.
20. (Or ten days after pledging—chapters having deferred rush) mails Registrar's Pledge Membership Report and Pledge Signature cards.
15. ELECTION OF OFFICERS

Held annually between February 15 and April 1.

CORRESPONDING SECRETARY

20. (Or immediately after elections) mails Officer List-Spring.

CORRESPONDING SECRETARY
AT LEAST TWO WEEKS PRIOR TO
INITIATION

MAILS Application for Initiation APPROVAL
and Badge Orders to Fraternity Headquarters.

SCHOLARSHIP CHAIRMAN
Mails Scholarship Report within
30 days of close of term as
instructed on the report form

What to do When

(Continued from Cover III)

REGISTRAR

15. Mails Annual Catalog Report.
20. Gives 2nd Term-Active Membership Report to Treasurer.
20. (Or ten days after pledging—chapters having deferred rush) types Pledge Membership Report. Collects Pledge Signature cards.

MEMBERSHIP

20. (Or ten days after pledging—chapters having deferred rush) mails Report on Rushing and references.

MARCH

CORRESPONDING SECRETARY

1. (Not later than) mails names and addresses of Membership Chairman and Alumna Membership Adviser.
1. **Fraternity Appreciation Chairman**
Mails Fraternity Appreciation report to Province Director of Chapters and the Fraternity Vice-President.

CULTURAL CHAIRMAN

1. Sends one copy of Report on Chapter Cultural Program to Fraternity Chairman of Chapter Cultural Programs.

TREASURER

1. Mails check and 2nd Term-Per Capita Fee Report and 2nd Term-Active Membership Report.
10. Mails Monthly Statement.

ADVISORY BOARD

15. Chairman mails annual Advisory Board Report.

REGISTRAR

20. Gives 2nd Semester-Active Membership Report to Treasurer.

APRIL

(Chapters whose school year ends before or by May 15 must complete all requirements in this Calendar prior to closing.)

TREASURER

1. Mails check and 2nd Semester-Per Capita Fee Report and 2nd Semester-Active Membership Report.
10. Mails Monthly Statement and Budget Comparison Sheets for second school term (if on quarter plan).
30. Mails check for annual Audit Fee.

CORRESPONDING SECRETARY

15. (On or before if possible) mails Annual Chapter Report, School Dates and Order Blank for Pledge Handbooks for fall delivery.

To Kappa Parents:

Your daughter's magazine is sent to her home address while she is in college and we hope that you also enjoy reading it. If she is no longer in school and is *not* living at home, please send her new address to Kappa Kappa Gamma Fraternity Headquarters, 530 East Town Street, Columbus, Ohio 43216.

REGISTRAR

30. Gives 3rd Term-Active Membership Report to Treasurer.

PROVINCE DIRECTOR OF CHAPTERS

10. Mails Annual Report to Director of Chapters.

MAY

TREASURER

1. Mails check and 3rd Term-Per Capita Fee Report and 3rd Term-Active Membership Report.
10. Mails Monthly Statement.

MEMBERSHIP

1. Mails order for Supplies.

JUNE

TREASURER

10. (On or before July 10) sends as INSTRUCTED BY FRATERNITY HEADQUARTERS, ALL materials for annual audit. CHECK FINANCE MANUAL FOR INSTRUCTIONS FOR AUDIT MATERIAL.

Postmaster: Please notice of Undelivered copies on Form 3574 Kappa Kappa Gamma Fraternity Headquarters, East Town Street, Columbus, Ohio 43216