

The Key

of Kappa Kappa Gamma
Spring, 1981 Vol. 98, No. 1

Kappa Kappa Gamma HERITAGE MUSEUM



...so that a part of the past
shall endure beyond the present.



An Introduction to the Heritage Museum

"... So that a part of the past shall endure beyond the present." These words, printed on the cover of the Heritage Museum brochure, sum up the reasons for the establishment of the Kappa Kappa Gamma Heritage Museum. This exciting project was affirmed by vote of the 1980 General Convention. Incorporation and Internal Revenue Service approval of tax exempt status for the Museum took place that same year. A 15-member Board of Trustees, chaired by past Fraternity president Jean Hess Wells, ΔY — Georgia, will supervise the management of the Museum in cooperation with the Headquarters operation. The Articles of Incorporation provide for an Executive Board composed of the Fraternity president, vice president, treasurer, executive secretary, historian, and one other member selected biennially from among its membership by the Board of Trustees.

The current Executive Board consists of, in addition to Jean Wells, Sally Moore Nitschke, BN — Ohio State; Gay Chuba Barry, ΔA — Penn State; Jean Schmidt, ΔA — Miami U.; Betty Sanor Cameron, BN — Ohio State; Catherine Schroeder Graf, BN — Ohio State; and Katherine Morton Epler, ΓΩ — Denison.

Ruth Bullock Chastang, BN — Ohio State; Sally Iredel Gulick, Λ — Akron; Katharine Bailey Hoyt, BN — Ohio State; Ruth Branning Molloy, BA — Pennsylvania; Katharine Wade Pennell, BN — Ohio State; Myrtle Oliver Roeber, ΓI — Washington U.; Margaret Easton Seney, PΔ — Ohio Wesleyan; and Susan Burrows Swan, BN — Ohio State; also are serving on the Board of Trustees. The board is scheduled to meet biennially at the time of general conventions.

Kappa Kappa Gamma has owned the building at 530 East Town Street for 30 years. It was acquired in 1951 through the foresight of Clara O. Pierce, BN — Ohio State, the Fraternity's executive secretary from 1929 to 1969, at a time the area was in blight. With its purchase, Kappa became the first women's fraternity to establish a permanent headquarters.

The Town/Franklin neighborhood was one of Columbus' newest and most fashionable residential areas in 1852 when Philip Snowden, a wealthy dealer in silks and embroideries, built the mansion that was to become Kappa Headquarters nearly a century later. George Bellows, father of artist George Wesley Bellows, was the architect who designed the structure in the Renaissance Italian Villa Style. It is reputed to be the finest example of its kind in the city. Details include carved arched lintels, an iron entrance canopy and balcony cast in Philadelphia, and a



In October 1980 The Kiwanis Club of Columbus, Ohio, presented Fraternity Headquarters with a blue and gold bronze plaque placing the building in the "Heritage Tour". Executive Secretary Betty Sanor Cameron is pictured receiving the award.

belvedere (small room on the top floor) crowned with a decorative finial. A wrought iron fence ornamented with a fleur-de-lis motif graces the front of the property.

The lovely home remained a private residence for over 70 years. Governor and Mrs. David Tod and their seven children lived there during the early years of the Civil War. Several generations of the David S. Gray family resided in the house from 1869 until 1922.

The Columbus Women's Club bought the property in 1923 and remodeled it, adding an auditorium and adapting the interior to its needs. After the Depression, the building passed again into private hands, housing a succession of businesses and occupants. It had deteriorated into a poorly kept rooming house by the time Kappa became interested in it.

The Victorian mansion was 20 years old when KKTΓ was founded in 1870. Under the guidance of Clara Pierce and Fraternity architect Frances Sutton Schmitz, BΔ — Michigan, the structure was restored to the elegance of that period. Careful planning resulted in the renovation of the stately drawing room on the first floor and the conversion of the remaining space into offices, work and storage areas, a lunch room, and a small kitchen. The remaining rooms on the second and third floors were retained as sitting and sleeping rooms for visiting Fraternity personnel. Two rental apartments were included to help subsidize the cost of operation. There also was an apartment for a hostess-manager, but in the ensuing years it, too, had to be used for Kappas attending meetings.



**Kappa
Kappa
Gamma
HERITAGE
MUSEUM**

*By Catherine Schroeder Graf
Museum Director*

**Heritage Museum
530 E. Town St.
Columbus, Ohio 43215**

*Museum Director
Catherine Schroeder Graf
BN - Ohio State*

*Museum Curator
Nancy Sanor Pennell
BN - Ohio State*

*Chairman Board of Trustees
Jean Hess Wells
ΔY - Georgia*



Clara Pierce and Frances David Evans, BN — Ohio State, Fraternity headquarters staff member and supervisor of chapter finance from 1954 till 1969, spent many hours shopping for Victorian furniture, much of which they found in "second-hand" stores. Fortunately for Kappa, furnishings of that period were considered old-fashioned and in vogue and could be purchased for a fraction of their value today. Other important pieces have been given to Headquarters since that time, such as a table and chair from the estate of founder Louisa Stevenson Miller and a bedroom suite that once belonged to Mary Wilkinson, BN — Ohio State.

In 1965 a devastating fire destroyed the portion of the building located between the original structure and the carriage house. The fire demolished parts of the second floor in the back of the house. The remaining rooms were badly damaged by smoke and water. Fraternity officers decided to turn the disaster into an opportunity to restore the building to its original character. The two rental apartments were con-



The building, although damaged by fire in 1965, remains an exquisite example of Victorian architecture.

verted into additional bedrooms and the indispensable second floor conference room.

Kappas can feel justifiable pride in this venerable residence which serves as a passageway into the Victorian Era and the period of our founding. Its significance was recognized by the Columbus Convention and Visitors Bureau and its affiliate, the Helmsman, when they presented their first City Beautiful Award to the Fraternity in 1973. The town/Franklin neighborhood received listing in the National Register of Historic Places in 1975 and is being revitalized by other organizations, businesses and individuals engaged in restoring properties in the area.

In addition to the period furniture that has been mentioned, many valuable items of silver, china, and jewelry can be seen throughout the house. The Fraternity also has accumulated an enviable collection of historic clothing. A sampling of these things usually is taken to biennial conventions.

The establishment and funding of the Heritage Museum will provide proper display and storage facilities for the things we have. At the

present time memorabilia is scattered throughout the house in an uncoordinated manner. Gowns and accessories are crowded, along with Fraternity regalia, into one inadequate closet. Security needs to be improved, as well.

The Museum will occupy the original portion of the building. This consists of the drawing room, the parlour across the hall, and the dining room which has been used as the executive secretary's office these many years. In addition, space will be dedicated to museum displays in the rooms above this part of the house. Up till now the drawing room has been the only first floor room available for period furnishings and exhibits. With the removal of the desks and office equipment now occupying the parlour and dining room, these areas can be utilized for Museum purposes. However, they also will have to be furnished in an authentic manner.

An architectural firm is coordinating the return of the oldest rooms of the dwelling to a residential character and the remodeling of the rest of the building for the administrative work of the Fraternity. New offices will appear in space that previously was wasted. Effective provision for resources, machine operation, and storage is planned.

Executive Secretary Betty Cameron has moved from her former office to a lovely room that was not a part of the house when it was built in 1852. Remodeling of the finance offices has been completed, but funding is needed in order that all of the projected modifications can be made.

It is hoped that the Heritage Museum will not only be the recipient of monetary contributions, but of other kinds as well. It is our good fortune to have many historic items in our collection, but it is far from

The view of the second story sitting room is taken from the stairs to the third floor.





Kappa Heritage Museum, 530 E. Town Street, served as Governor's Mansion during the Civil War, and currently houses Fraternity Headquarters and the Fraternity memorabilia.



1968 wedding gown worn by Constance Julian, a member of Alpha Chi Omega Sorority and daughter of Helen McCoy Julian, I Ω - Denison; Helen Julian's 1942 trousseau suit; early 1960s pink shantung gown worn by Mrs. Russell N. Brown, mother of Judy Brown Black, B Ω - Ohio State.



complete. Our Museum "Wish List" includes a wide variety of articles, some of great value, some of little value to anyone but our Fraternity:

For the house (period of interest 1840-1890) —

- A pre-1900 square or grand piano in playing condition for the drawing room
- Chandeliers that originally would have been designed as gas lighting fixtures for the drawing room, parlour, and bedrooms
- Argand and other chimney lamps
- Victorian chairs and sideboard for the dining room
- Iron urns
- A Victorian oval tea table and ceramic tea set
- Appropriate portraits and paintings of fruit
- Period needlework
- Books and picture frames of the 1800s

For our archives and Fraternity exhibits (unlimited period of interest) —

- Old documents and letters
- Handwritten and illuminated ritual books
- Kappa badges and other jewelry
- Books by Kappa authors
- Compositions and recordings by Kappa musicians
- Artwork by Kappa artists
- Clothing and accessories — we have very little in our collection from the 1940s on
- Photographs with identified subjects
- Convention souvenirs and scrapbooks (One scrapbook that has been given to the Museum contains a map unlike any in our archives, since many valuable records were destroyed in the 1965 fire.)

The Museum acquisition policy states that all contributions become the property of the Fraternity irrevocably and are subject to no restrictions of any kind. Appraisal costs are to be assumed by donors. Acknowledgement forms will be sent to donors by Museum personnel. The advice of consultants who have expertise in Victoriana and historic preservation also will be needed. Please let us know if you can help.

BELOW LEFT: Diorama depicting Beta Alpha Chapter founders in 1890 on the steps of the biological hall. Gift of Beta Alpha Chapter. Diorama prepared by Lillian Zimmerman Fligg and Kathryn Fligg Lee, both BA - Pennsylvania, in honor of the chapter's 75th anniversary. In front of the diorama are two other items of interest and beauty. The Fraternity's first Loyalty Award, presented to Marie Bryden Macnaughtan, Θ - Missouri, at the 1956 Convention, is pictured on the left. It was returned by her family upon her death. Helen Cornish Hutchinson, B Θ - Oklahoma, traditionally provides these biennial awards, honoring Helen Flinn Ege, I E - Pittsburgh. The art nouveau bronze bust of Minerva (Athena) is the gift of Susan Rockwood, B $\rho\Delta$ - Cincinnati.

BELOW: Three framed reproductions of Godey's prints, the gift of Diane Miller Selby, B Ω - Ohio State. The fashions shown in the smaller print, marked "1830," at the bottom of the group predate the others by at least 20 years.



There will be a Museum shop. Items such as notepaper decorated with architectural details of the building can be purchased in the shop or ordered through *The Key*. Perhaps you have ideas about other articles the shop could carry. Please call or write if you do!

Fraternity members have much to give and much to gain from the Heritage Museum. Tours are available and are frequently requested by chapters and alumnae groups. If you would like to see the Museum and Fraternity Headquarters, please give Nancy Sanor Pennell, BN — Ohio State, who is serving as Museum curator, adequate notice of your visit. Columbus alumnae have a close-up opportunity to help with the Museum. Many have volunteered to do research, help maintain our historic gowns, catalog our collection, assist with acquisition and funding, and just plain "help wherever needed."

Our short range goals for the Heritage Museum are to have a display of the life and times of KKI 100 years ago ready for Associate Council Seminar in June of this year and to have formal displays set up throughout our official "house" for the 1982 Convention in Columbus in June, 1982. All those who attend will see the Museum in full operation!

Our long range goals are:

- (1) To relate our collection to the development of Kappa Kappa Gamma, which has been influenced by historic events in the United States and throughout the world
- (2) To relate Kappa history to the education and social development of women, remembering that just over a century ago our educational opportunities consisted of little beyond grammar school
- (3) To place major emphasis on American colleges and universities and the impact the Greek fraternity system and other education related organizations have had upon them
- (4) To share responsibly our historic building, which is located in an important area of Columbus, with the people of the community and visitors from other communities throughout the world who attend Fraternity meetings, conventions in Columbus, and educational institutions in our vicinity

Won't you join us in collecting, preserving, and displaying our heritage in our newly established Museum? Your contributions, large or small, are so important and are tax deductible "... so that a part of the past shall endure beyond the present."

(continued on next page)



Recent Museum acquisitions include:

A sleeve iron from the estate of Margaret Wood Sater, BN - Ohio State; an 1862 *Godey's Lady's Book* and 1938 Convention scrapbook presented by Carolyn Varin Copeland, M - Butler; a ΛΦΛ (the local sorority that became ΔH Chapter) songbook from Helen Cirkel Bray, ΔH - Utah; a 1921 Kappa songbook sent in by Helen Garrison Picton, BPΔ - Cincinnati; a scrapbook from Helen Atwood Harwood, BT - Syracuse, containing memorabilia from several conventions; an antique picture frame given to the Museum by Kay Schroeder Graf, BN - Ohio State; a wooden baby stocking stretcher from Ruth Branning Molloy, BA - Pennsylvania; a fleur-de-lis drapery rod attachment from the estate of Geraldine Shore Hancock, AΔ - Monmouth, sent to the Museum by Marcia Hall Johnson, K - Hillsdale. The bust of Athena and 1956 Loyalty Award mentioned previously also are pictured.



MIDDLE: Baby dress and slip from the collection of Clara O. Pierce, BN - Ohio State, executive secretary 1929-1969, reputed to be worn by Miss Pierce at her christening.

FAR RIGHT: Executive Secretary Betty Sanor Cameron, BN - Ohio State, stands near the fireplace in her new office at Fraternity Headquarters.

BELOW MIDDLE: Museum Director Catherine Schroeder Graf, BN - Ohio State, at her desk in the temporary Museum office. This room will be restored as the dining room of the mansion when Headquarters remodeling is completed.

BELOW LEFT: Museum Curator Nancy Sanor Pennell, BN - Ohio State. Nancy is in charge of the care and keeping of the Museum collection and probably has conducted more Headquarters tours than any Kappa in the history of our ownership of the property.



Curator Attends Museum Workshop

Nancy Sanor Pennell, BN - Ohio State, curator of the Heritage Museum, was selected to attend a Midwest regional workshop on "Interpreting the Humanities through Museum Exhibits". It was held at the State Historical Society of Wisconsin in Madison, Wisconsin, March 8-11. The American Association for State & Local History, a national organization dedicated to advancing appreciation and knowledge of local history in the U.S. and Canada, sponsored the workshop with support from the National Endowment for the Humanities.

Nancy joined 25 other historical agency professionals from Illinois, Indiana, Michigan, Ohio, and Wisconsin at the workshop. All were selected on the basis of their involvement in exhibit work and ability to pass workshop-gained skills on to others.

Participants learned how to interpret history through artifacts, documents, and pictorial sources, how to write effective exhibit labels, how to design exhibits for special audiences, and how to plan and build economical exhibits. Shortly after her return to Fraternity Headquarters, Nancy will demonstrate her newly gained skills by preparing an exhibit that will be reviewed by Arminta Neal, nationally recognized exhibit design expert.

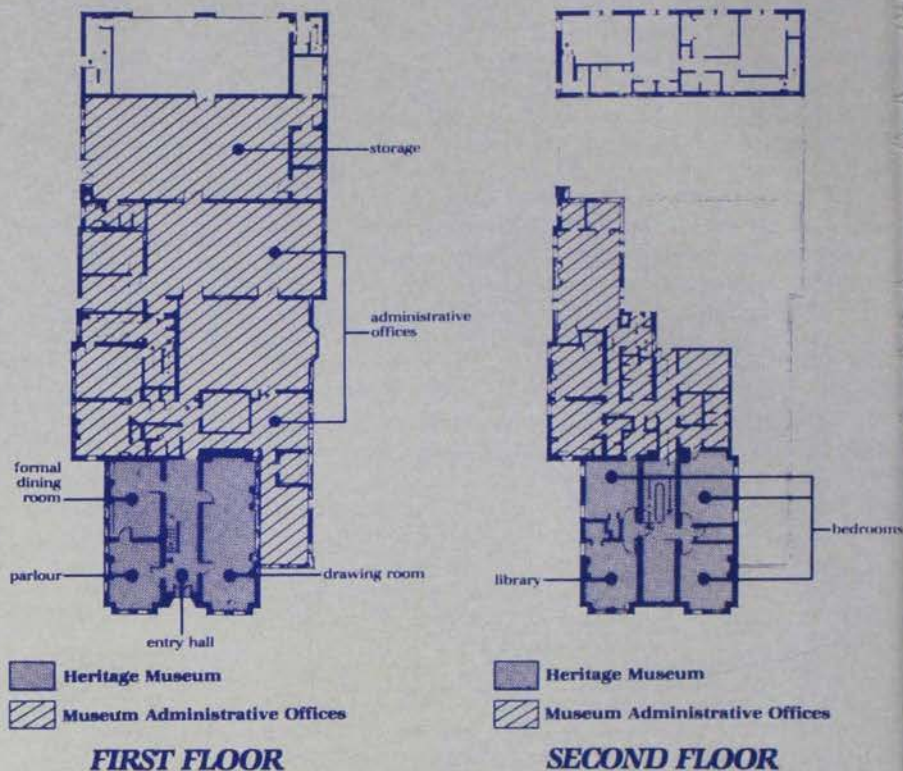

Architectural Plans of Building Usage

Clip this form and mail to: **Kappa Kappa Gamma Heritage Museum**
530 E. Town Street
Columbus, Ohio 43215

A PLEDGE OF SUPPORT...

In response to the needs of the Kappa Heritage Museum, it is my decision to contribute \$_____ now, to maximize currently my tax benefits from a gift to Kappa Kappa Gamma's fund for the Heritage Museum project.

This gift is in honor of _____

In addition to my gift this year, I pledge gifts as follows: _____

I would like to volunteer my services in the following areas:

- _____ Development and Support (Funding, acquisition)
- _____ Public Relations (speakers, program, communication)
- _____ Consultant in area of: _____
- _____ Suggestions: _____



**Kappa
Kappa
Gamma
HERITAGE
MUSEUM**

LAST NAME FIRST NAME MAIDEN NAME (if applicable)

STREET CITY STATE ZIP CODE

CHAPTER (if applicable)

CLASS (if applicable)

DATE

My check is enclosed and is made out to the **Kappa Kappa Gamma Heritage Museum Fund**.
I understand that my contribution is tax deductible.



Initiation at ΓΨ 10/7/67. Claire Weller Davis, Polly Beall, Marilyn Davis Coolidge and Connie Wright Murray.

I was so surprised to pick up my winter issue of *The Key* and find MY MOTHER listed in the "Lost but not forgotten" section. I have enclosed the appropriate information on her for your records.

For a little history (and Polly Beall and I always thought this would be a great *Key* story!) My mom, Claire Weller Davis, attended Carnegie Tech in Pittsburgh and graduated in 1935. Years later "Tech" became Carnegie-Mellon and her local Kappa Phi Delta affiliated with Kappa, becoming the Delta Xi Chapter. Mom was called to see if she wanted to go through initiation and declined at the time. She had two little boys under six and me as an infant.

During my rush days at University of Maryland she kept quiet while I struggled on which house to pledge — once Kappa and I chose each other. Mom told me her story. And now the fun of it all? Mom and I were initiated together on 10-7-67 at Gamma Psi in Maryland. Polly Beall is her big sister. And to this day I'm sure my key was pinned on first — so who's the legacy??!

— Marilyn Davis Coolidge

P.S. I've been an advisor at Gamma Psi for the last 5-6 years and Mom's helped at several initiations.

Thought you might be interested in the enclosed article and picture. We restored 1879 "Steamboat Gothic" house and last year finally — a replica — "My doll house". It is really lovely.

Roberta Stevenson McCrary



Doll House is exact replica — weighs 250 pounds and measured 66" long, 47" high and 44" deep.

The editor is interested in a feature article on Kappas who live in or have restored historic landmarks. Please write and enclose a photo.

Dear Members of Kappa Kappa Gamma Fraternity:

As one of the recipients of the Kappa Kappa Gamma Graduate Fellowship for 1980, I am pleased to send a report of the progress that I have made toward my desired goal of becoming a dentist.

My first quarter could be described as interesting, rigorous, and challenging in many different ways. Perhaps the area I was least prepared for and yet enjoy tremendously, was the artistic aspect of dentistry. It has been MANY years since I have taken any art classes, and this past quarter we were required to draw and carve teeth, and use other dental materials in artistic ways. I felt that this was a pleasant break from the academic aspect of our curriculum.

My classes included Histology — learning about the different cells, tissues and organs in the body; Systemic Anatomy — largely taught through the dissection of human cadavers which was absolutely fascinating; Physiology — unfortunately, the LEAST favorite of my classes!; Dental Anatomy — a self paced course to teach the morphology of tooth structure; and Dental Materials — introducing us to the different properties of the myriad of materials used in dentistry. I was satisfied in achieving a 3.44 GPA for my first quarter. After having been removed from an academic environment for two years, I was a bit concerned that it might take a quarter to adjust. Actually, after the first week I felt right at home!

The members of my class certainly are a large part of my enthusiasm for dental school. I was surprised to find among the ranks a lawyer, a woman with a Master's in Genetics, a housewife with three young children, and several Pharmacists. We are certainly a varied group and we are getting to know each other very well after more than a few late nights in lab!

Besides my classes I was selected to serve on the Admissions Committee by the Director of Admissions. This was quite an honor for me and a large responsibility as well. My duties include screening applicants' files, interviewing, and voting on the candidates. As one of two first year student members, each of our votes has equal weight with any of the other committee members. I enjoy this work very much and although it is extremely time consuming it is a position that I feel is very worthwhile.

Once again I would like to thank you for giving me financial support this year. I appreciate it very much.

Patricia E. Gardner
KAΘ

Letters on the use of historic gowns: excerpt from Ruth Branning Molloy, BA - Pennsylvania

... "Our Kappa items should all be photographed for the record and insurance. I think the gowns should not be worn by living bodies! Elsa Nitzsche (James) Zelle, BA, collected beautiful gowns for her talks on antique fans. She has a fabulous collection and so many gowns were ruined from constant wearing by eager, perspiring school girls! Their value is enhanced by the deference with which they are treated. They can be held up, described in detail, and even delicately touched, but not doffed and donned!"

The Key

of Kappa Kappa Gamma
EDUCATIONAL JOURNAL

Vol. 98 No. 1
Spring, 1981

The first college women's magazine.
Published continuously since 1882

Fraternity Headquarters, 530 East Town St.,
Columbus, OH 43215. (Mailing Address: P.O.
Box 2079, Columbus, OH 43216)

Send all editorial material and correspondence to the:

EDITOR — Mrs. David B. Selby, 6750 Merwin
Place, Worthington, OH 43085

Send all active chapter news and pictures to:
ACTIVE CHAPTER EDITOR — Mrs. Willis C.
Pflugh, Jr., 2359 Juan St., San Diego, CA
92103

Send all alumnae news and pictures to:
ALUMNAE EDITOR — Mrs. Paul Heenehan,
439 Lake Rd., Wyckoff, NJ 07481

Send all business items and change of
address, six weeks prior to month of publica-
tion to:

FRATERNITY HEADQUARTERS—P.O. Box
2079, Columbus, OH 43216. (Duplicate copies
cannot be sent to replace those undelivered
through failure to send advance notice.)
Second class postage paid at Columbus, OH
and at additional mailing offices. USPS 294-
160. Copyright, Kappa Kappa Gamma Fraterni-
ty 1981. Price \$1.50 single copy. Deadline
dates are August 1, November 1, February 1,
and April 1 for Fall, Winter, Spring, and Sum-
mer issues respectively. Printed in U.S.A.

Table of Contents

Heritage Museum	1
Especially for you	6
Alumnae News	7
Fraternity Directory	17
Working with learning disabilities	25
Appointed officers	26
"She Ought to be a Kappa"	30
Walk through reference process	32
Membership Data Form	33
Chapter Membership Chrm	35
Alumnae Reference Chrm	38
In Memoriam	43
LOST but not forgotten	45
Parliamentary Inquiry	54
Campus Highlights	55
The Kappa Way - Fraternity Education	62
Membership Programs	63
Zeta Delta Installed at Vermont	66
Historically Speaking	68
Council Highlights	inside back cover

Excerpt from Lori Hagen Fleck, ΓT - North Dakota
... "I am of the opinion that it is very damaging to
delicate and valuable specimens of our heritage to
place them on living models, even if the models
happen to fit the garments. The stress placed on a
garment as it is put on, fastened, and moved about
in hastens the rate at which it will deteriorate. Is it
fair that we should enjoy these beautiful costumes
on a living model only to make it less likely that our
future Kappa sisters will even be able to see them
on display?"

I am not opposed to having these dresses on
display, but it is much less damaging to have a form
custom made for each garment, and to expose them
(continued on pg. 24)

ALUMNAE NEWS

*Edited by
Lois Catherman Hennehan
BΣ - Adelphi*



"Kappa Kids" (front) Cheryl Mass Rudy, EΔ - Arizona State, with Michael; Stephanie Wulk Weurding, also EΔ, with Kyle; Sally Jones Glynn, BZ - Iowa, with Brian; Carol Morrison Solick, also EΔ, with Allison; Nicholas Barnhorst; (row 2) Jan Ulkropina Devens, ΔΩ - Cal State-Fresno, with Tara; Marnie Wright Barnhorst, BΩ - Oregon, with Zachary.

A February roundup and barbecue was planned for a fund-raiser and rumors were rampant that J.R. and Dolly Parton might attend! Further big plans include a joint effort with the La Jolla Alumnae Association. For the benefit of Cystic Fibrosis, the two groups are sponsoring a spring dinner auction with either gifts or services as prizes. One Kappa couple offered themselves as bartender and maid to serve at a party for whomever bids highest for their services.

"We've always done it that way" can provide a comfortable rut but San Diego enjoys exploring new ideas and providing something of interest for everyone.

New Projects for San Diego

Kappas are always looking for new ways to enjoy each other, to help the community, to make money or just to try something new. San Diego Alumnae Association initiated two new projects and found both of them to be very successful.

"Kappa Kids" is a group for Kappa mothers and their youngsters; new infants through pre-school age. They meet monthly at one of the play areas in centrally located Balboa Park. The children enjoy their playtime and the mothers can indulge in a good gab session. New moms learn from experienced moms and the children make new friends. The joys and tribulations of motherhood are shared and Kappas get to know each other better.

Local philanthropies share in the interests of San Diego Kappas, too. Several Kappa couples joined the "Bowl for Breath" marathon and proudly raised \$204 for cystic fibrosis.

Busy lives and varied interests can be combined to help others while we also derive benefit for ourselves.



"Bowl for Breath" participants (front) Dallas Wolf, Howard Barnhorst; Steve Wingfield; (back) Mary Jeanne Bahr Wolf, ΓΨ - Maryland; Marnie Wright Barnhorst, BΩ - Oregon; Suzanne Brenner Richardson, ΓΞ - UCLA; Butch Richardson; Susan Guenther Wingfield, BΘ - Oklahoma.

ALUMNAE ACTIVITY. . .



Dallas

Dallas Alumnae Association celebrated Founders Day with members of $\Gamma\Phi$ - SMU. It was a special celebration as Jeanmarie Tolle, chapter president, and Mary Dell Kirksey Dodson, also $\Gamma\Phi$, officiated at the burning of the mortgage for the Kappa house at SMU.



Tulsa

Awaiting guests at the annual Kandle Koffee of the Tulsa Alumnae Association are Sally Ann Merker Eagan and Jean Krupp Gartside, both $\Delta\Pi$ - Tulsa; Susan Brooke Harris McCalman $\Delta\Sigma$ - Oklahoma State, and Nancy Williams Tidwell, also $\Delta\Pi$. Susan is Tulsa's alumnae president and Sally, Jean and Nancy were co-chairmen of the event.



Omaha

"Kappa Day at the Bookhouse" was sponsored by the Omaha Alumnae Association; a day when proceeds from all books sold went to support Kappa philanthropies. The fund-raising opportunity was offered to the alumnae group by Priscilla Knudsen Wheeler, Σ - Nebraska, an owner of the store.

A highlight of the day was an autograph session featuring Bobbie Hamsa, also Σ , who has written six children's books, each of which features an unusual pet. Each story also presents factual information, in a satirical manner, about an animal such as a beaver or a bear.

Harriet Rogers Moore, also Σ , president of the alumnae association, is shown reading the book *Your Pet Beaver* to Kjrsten, daughter of another Σ , Mary Regan Jessen, as Bobbie Hamsa looks on.



Nashville

Members of the Nashville Alumnae Association who enjoy cooking southern-style were able to show off their talents at the fourth annual "Kappa Kountry Kitchen". Every item had to be home-made for the gourmet bake sale, which featured party foods and decorations suitable for the holidays.

Smaller items which have sold well in previous years, such as pastries, breads, candies and hors d'oeuvres were baked in large quantities this time. Almost \$600 was earned at this event, the group's single fund-raiser of the year, and proceeds will be divided among the Special Olympics for handicapped children, a gift for EN - Vanderbilt, and other projects. Kitchen chairman Heather O'Brien, $\Gamma\Theta$ - Wyoming, is shown with alumnae president Martha Owen Coulam, X - Minnesota, and Ruth Early Cannon, BX - Kentucky, making sure that all items are attractively wrapped and ready for sale.



Indianapolis

Pictured as they take inventory of poinsettia plants in anticipation of the first holiday sale sponsored by the Indianapolis Alumnae Association, are Kelli Curran Norwalk, M - Butler, chairman of the fundraiser, and Carolyn Willis Kincannon, ΓΔ - Purdue, alumnae president.

Undertaken for the benefit of Cold Spring School for Special Education, a total of over \$600 raised will be directed toward an overnight camping experience for a group of these children at Bradford Woods. The alumnae also sponsored a successful ice skating party and a shopping trip to Chicago to benefit Kappa philanthropies. Along with chapter assistance, scholarship aid and the Cold Spring School aid, funds will be allocated to the Eagle Owl exhibit at the Indianapolis Zoo and to the Needlework Guild.

Good Ideas

An interesting note in the newsletter of the Richardson (TX) alumnae Association quotes "test results" . . .

"95% of the people who didn't subscribe to a magazine through Kappa suffer from the rare disease I meant to do it but forgot. Start the new year off right by calling. . . ."

North Shore (IL) Association's newsletter includes one page blocked off into six sections. An owl holding a key occupies the top left and labels it Key to Kappa Programs. The remaining sections contain mini maps to the places where the January through May meetings will be held.



La Grange

Clerking in the Thrift Shop and donating food to the pantry of the La Grange Community Nurse and Service Association are two phases of the philanthropy project for the La Grange (IL) Alumnae Club. Volunteers Ann Liritis Trefonas, AΔ - Monmouth, and Nancy Filkey Anderson, I - DePauw are pictured selling articles donated to the shop. Proceeds from these sales help support the Nurse and Service Association's other services; home nursing care, well baby clinic, teen pregnancy counseling and dental clinic.



Bartlesville

Members of the Bartlesville (OK) Alumnae Club worked to help one of their own members in need through a garage sale that raised \$400. Shown with some of the merchandise are Marybelle Beecher Thomas, BM - Colorado; Nellie Lou Willis Reed, ΓA - Kansas State; Meredith Metcalf Fraser ΓΠ - Tulsa (seated). Another ΓA, Sybil Parks McElvain, a recent recipient of her 50-year pin, worked all day on the project, a real show of sisterly caring.



Oklahoma City

The Monmouth Duo, Kappa and Pi Phi, joined forces when Kappa's Oklahoma City Alumnae Association hosted Pi Beta Phi alumnae for the annual Christmas cocktail buffet. The gala event featured live music for dancing and brought a turnout of 450 alumnae. Relaxing and enjoying a few moments of conversation are Eddie and Amy Lauder Edwards, BΞ - Texas, and Debbie and Ron McCord, Pi Beta Phi.



Albuquerque

A total of 195 cases of varied Christmas greens were sold by members of the Albuquerque Alumnae Association, resulting in a profit of \$2800. The money was used to support the Albuquerque Rehabilitation Center, UNM Presidential Scholarship and restoration of Hodgin Hall (one of the school's original buildings) and Kappa philanthropies. Pat Ridges Broyles, ΔH - Utah; Karla Wilkinson Bramer, ΓB - New Mexico; and Cassandra Boyd Weir, ΓZ - Arizona, are shown unloading greens but Cara Bramer and Danny and Elizabeth Weir seem more interested in potential refreshments.

Names in the News . . .

Helen Holly Hatton, ΓΘ - Drake, former city editor of the Battle Creek (MI) *Enquirer and News*, wrote a special article for that newspaper which touched off a series of events that eventually improved the quality of living for many. The article was so impressive that Dan Martin, the paper's managing editor, sent it on to Gannet News Service to be run on their national wire service. In addition, Gannett ran an ad inspired by the story, which appeared in Gannett newspapers nationwide, in the *New York Times* and *Wall Street Journal* and in the December 8, 1980 issue of *Time* magazine. By now there are probably hundreds of people who may benefit from what began as a small local story.

It is the story of Theda Yarnell of Battle Creek who suffered almost total loss of sight as the result of an eye infection. For 26 years she was legally blind. With her reluctant agreement, her family took her to Dr. William Feinbloom at the Eye Institute of the Pennsylvania College of Optometry in Philadelphia. With the glasses he invented, Mrs. Yarnell's vision is improved from 5% of normal to 90% of normal . . . 100% for reading. The 74 year old doctor, wishing to make the glasses available to as many as possible, has never patented them and has donated his practice to the institute.

The glasses resemble opera glasses and extend about two inches from the spectacles but the fact that they make her look like something out of "Star Wars" doesn't bother their happy wearer.

Many doctors and clinics had been unable to help Mrs. Yarnell. An inflammation of the retina had caused a series of small hemorrhages, each of which had left scar tissue that blocked most of her sight and left spots of peripheral vision. When one group of doctors suggested that her eyes should be removed, she swore never to seek help again and almost refused to see Dr. Feinbloom when her family read of his new approach. When she finally saw him, it was to find that he looked for the small parts of the eye that were undamaged, rather than at the damaged portion, as the other doctors had done. Then, using prisms,



Theda Yarnell



Helen Hatton

camera lenses and a microscopic eyepiece that magnifies up to 30 times greater than normal images, he designed the glasses to "pull it all together". Dr. Feinbloom did not expect the glasses to be quite so successful for Mrs. Yarnell and credits part of the success to her own unwillingness to give in to her blindness and her constant struggle to use what little sight she had retained.

Everything she sees delights Mrs. Yarnell. Soon after donning her new glasses she was handed a box of Special K cereal. Before, she could barely make out the big red K; now she can read even the fine print. She went on the greatest "sight-seeing trip" anyone could take; reading everything she could get her hands on; trying out new recipes; identifying the players in the Battle Creek Symphony Orchestra, for whom she had served as president of the Symphony Women, their major fund-raising group. She walked through the autumn days and enjoyed every ordinary sight but added, "You cannot truly appreciate the sunrise until you wait for it in darkness".

Of her interview with Mrs. Yarnell, Helen Hatton says that although previous stories were written about the glasses, this one probably had such impact because of Mrs. Yarnell's willingness and ability to express emotion and to explain both her handicap and how her glasses help. Gannett offices were inundated with calls to ask for more information about the glasses; Dr. Feinbloom's clinic phone ". . . kept ringing off the wall". It is impossible to know how many people contacted local optometrists or how many have received new hope.

In his editorial about the article, Dan Martin wrote, "Mrs. Yarnell is nearly blind, a seeming contradiction for a woman who has amazing insight into the hearts of others. Her sight failed but her confidence and good spirits soared and she never gave in to the darkness of despair." Of her reaction when she put on the glasses, he said, "She could see. She could cry, too, but not for long. The first person she called was her friend Helen Hatton, who asked if she could write about Mrs. Yarnell's joy and thereby inform other partial-sighted persons about a treatment which might bring them aid." Mrs. Yarnell's joy was repeated often when Helen's story led others to investigate the glasses for their own use. Mr. Martin, whose column appeared shortly before Christmas, wrote, "That's what you expect from two women with warm and gentle hearts during a season that's designed for warm and gentle tales."

Helen wrote to me about her own life . . . "My late husband was an engineer and we lived in many places, including the high Andes of Peru and in Alaska. I took time from newspapering to raise our family of three boys. Careerwise, I've also worked for Dr. Gallup on a poll measuring story ideas as movie possibilities, at the *News Sentinel* in Knoxville, TN, and for 17 years in Battle Creek at the *Enquirer and*

(continued on pg. 14)

Mary Challenger Burnham, H - Wisconsin, Major, US Army, Retired, is the national president of the Women's Overseas Service League (WOSL), an organization of women who have served overseas with the armed forces in time of war. Membership is drawn from women who served in World Wars I and II, the Korean conflict and Viet Nam. WOSL was founded in 1921, following World War I, and since that time has sustained a varied program of dedicated service. In recognition of patriotic community service, the League was awarded the George Washington Honor Medal by the Freedoms Foundation in 1965, 1968 and 1970.

Initially dedicated to the needs of the 90,000 service women who returned home after World War I and, except for army and navy nurses, were not entitled to hospitalization or other benefits or assistance, WOSL is the only organization for women from all military branches and volunteer services, as well as including women of allied nations. Many are still not covered by benefits but through trust funds set up by some of the original members in their wills and through later contributions of other members, WOSL continues to aid members in need.

As president of WOSL, Mary travels frequently but manages to find time for membership in AAUW, the Photographic Society of America, the Camera Club of Greater Milwaukee and the Retired Officer's Association. After her retirement from the service in 1960, Mary worked as a civilian dietician for 15 years and enjoyed vacationing in unusual places. Now she enjoys reliving her trips through her photography.

Of her wartime experiences, Mary writes, "It was on a cold December afternoon in 1943, aboard the 'demothballed liner President Johnson, that we sailed under the Golden Gate Bridge, destination unknown. Twenty-one days later, after a seemingly endless expanse of water, we entered the harbor of Espiritu Santo just before the submarine net was closed for the night. One of the New Hebrides chain of islands, Santo lies about 15 degrees below the equator. I was assigned as dietician at the 25th Evacuation Hospital set up in the midst of a coconut plantation. With almost 1,000 patients in several separate buildings, food had to be delivered by jeep and trailer to each ward. Cooking was done on field ranges with gasoline burners and special diets were prepared on a small 2-burner gas plate. There was no hot water. The metal trays used for dishes were washed in 3 big tubs which were also heated by gasoline burners. Food was brought in by the army; mostly canned and dehydrated supplies from the U.S. We did receive several large ship-loads of fresh lamb from Australia and since the quartermaster didn't have enough freezer space for it, we received a forced issue. It was not the most popular item on the menu and one officer swore he would never touch it. One day we made 'hamburgers' of it, adding chopped onion, bacon and seasonings and that same officer came to the kitchen asking for some of that delicious hamburger meat for a picnic! Once we lost an ulcer patient, a Samoan scout who had been working with our forces. After an extensive search, he was finally discovered in the top of a coconut palm, drinking green coconut milk, a diet not usually recommended for ulcer patients, but he managed to survive.

After about 9 months I was transferred, by way of Guadalcanal and New Caledonia, to Fiji to join a hospital unit going to India. After



Mary Burnham

crossing from Bombay to Calcutta, we were met by the commanding general of the theatre and the army band and finally found ourselves established in a 1,000-bed hospital supporting the engineers building the Lido Road and the air force flying 'the Hump' into China. Here, in addition to Army Quartermaster rations from the U.S., we were able to get some fresh foods, especially eggs and potatoes. Both were much smaller than we were used to, but at least they were fresh. We used Indian personnel for everything except the actual cooking. To see one of them leave the kitchen balancing on his head a large metal-lined wooden box with several inches of hot water and several heavy metal pans of food inside was really something worth watching. A two-week R & R in Darjeeling came as the European war ended and we really enjoyed celebrating with the British there but knew that we still had a way to go.

A three-year tour of duty in the early fifties near Osaka and in Yokohama, Japan, was interesting as the occupation ended and the Japanese became independent. I was in Japan when Dr. Yaeko Kawai returned from her studies with Dr. Rusk and I went up to Tokyo to meet her. We had a strictly Japanese dinner and a most interesting conversation.

Between and following overseas assignments, I was stationed in many areas of this country and attended meetings of many Kappa groups. A Kappa in San Francisco, Elizabeth Blessing Van Kirk, B1 - Swarthmore, became a good friend and took me to several meetings of the Women's Overseas Service League. When I returned to Milwaukee after my retirement from the army, I joined the league. I am proud to be the leagues's national president this year and, as you can see, it all started with a Kappa friend!"



Helen Bemert Lovelace, ΔΓ - Michigan State, was amazed and delighted with the overflow crowd that turned out to honor her as Employee-of-the-Month for the entire University of Michigan Hospital. Surgeons, nurses, volunteers and staff members showed their appreciation for "Betsy's" work as

senior receptionist in the surgery unit family room where she does so much to help worried relatives of patients. Besides her concern for helping an average of 900 people a month at the hospital, Betsy is a devoted and loved adviser to BΔ - Michigan and is said to put 110% of herself into everything she does.



Anne Strickland

Rosanna McGinnis Erlow, I - DePauw, received a surprise telephone call from Nancy Marchand who portrays newspaper publisher Margaret Pynchon on television's "Lou Grant Show". The occasion was Rosanna's 75th birthday party, celebrated with the staff of the Evansville (IN) *Courier*, of which she is the real-life publisher. The call was arranged by the staff and the two women found that fiction and fact are surprisingly similar since Mrs. Erlow took over running the *Courier* when her husband died 12 years ago; the same circumstances written for the fictional Mrs. Pynchon at "The Trib".

Sandy Ellenwood Burnard, BN - Ohio State, recently appeared in an Arco industrial film hosted by Steve Allen in San Juan, Puerto Rico. She had just completed a three-week run as Daisy Mae opposite Joe Namath in the title role of "Li'l Abner" in the San Bernardino (CA) Civic Theater. In 1980 she also appeared with Daniel Bain in "Two for the Show," a musical revue which included songs, dances and comedy routines from operettas and Broadway shows.

In her four years of professional performing, Sandy has had experience in national tours, dinner theaters, repertory and civic groups and has been involved in everything from commercials to Shakespeare productions. While at Ohio State, she performed each summer in the university's Stadium Theater and was selected as "outstanding freshman" in the School of Music.

Anne Munro Strickland, IZ - Arizona and BΨ - Toronto affiliated is one of three Kappas in Toronto who work with Community Occupational Therapy Associates (COTA). This group works with patients in their homes and helps them to achieve independence despite physical and/or emotional disabilities. Formed in 1973 by five young women who were between jobs and wanted more than domestic roles, the organization put their skills as occupational therapists to work and also filled a need within the community. As luck would have it, the Ministry of Health had been seeking just such a flexible group to expand its services in home care programs.

Wendy Campbell, also BΨ, is one of the founders of the group which now employs 46 occupational therapists in the equivalent of 30 full-time jobs. Actually, the therapists are not "employees" in the traditional sense but self-employed workers who accept cases on contract from COTA. They may help a young boy who is disruptive and may have a learning disability; a middle-aged woman who is afraid to leave her home; a cerebral palsied baby and the family of a young schizophrenic who is re-entering the outside world after hospital treatment. Each patient receives eight visits of approximately an hour each within a period of about seven weeks.

A non-profit organization, COTA operates as a business whose services are purchased mainly through health agencies but which also sells programs to social service agencies or serves on a consultation basis with private agencies. If architects or engineers need advice on access to a building for handicapped people or Bell Canada needs to install equipment adaptable for the disabled, COTA may be called upon to help.

Anne Strickland is shown teaching 9-month-old Adria McPherson how to learn the technique of walking. Another BΨ who works with the group is Sheila Kemp Ritchey. These and other Kappas in Toronto who work in social services, speech therapy and in other areas of service to the handicapped are worthy of recognition in this, the International Year of the Disabled Person.



Sandy Burnard



Meme Melick Kramer, M - Butler, and Jeanne Reese Scofield, Δ - Indiana, modeled two of the garments from the Indianapolis Museum of Art Alliance's Wearable Art '81 fashion show. This is one of the first wearable art shows in the midwest and one of the first in the nation with an exhibition of the wearable works of art following the show.

Jeanne is former president of the IMA Alliance and is now crafts buyer for the Alliance Craft Shop. Meme is corporate representative for the Alliance Rental Gallery of the IMA and is Alliance Public Relations Chairman.



Alicia Laing Salisbury, Ω - Kansas, was elected to a four year term on the Kansas State Board of Education. She has also served as past director on the boards of Florence Crittendon Services, Family Service and Guidance, Mental Health Association of Shawnee County and the Red Cross, as well as being past president of the Topeka Junior League, vice president of Kansas Action for Children, and board member of the United Way.

William French Smith is the new Attorney General in the Reagan Administration and assisting him on the home front is his lovely wife and Kappa, **Jean Webb Smith, BH - Stanford.**

Judith Coggeshall Toth, Y-Northwestern, is currently a Maryland State Representative.

Dorothy Howay Congelton, ΓΓ - Whittman, and husband Paul are part owners of the Baja-Cortez Airlines which flies five days a week from Lax, Phoenix, Tucson and Yuma to Guymas, Sonora and Loreto in Baja, CA. About a year old, the line uses nine-passenger Piper Navajo Chieftains. Paul is "El Presidente" of the line and Dottie reports that fares are low, as are hotel rooms and meals in the Mexican resort towns which they service.

Overheard at pre-school: "Do any of you children have mothers and daddies who are doctors or nurses?" Amy Kennedy, age 4, raised her hand and volunteered, "My daddy is a doctor but my mother's just a Kappa." (Amy's mother is **Katie Klecan Kennedy, ΓA - Kansas State.**) Just a Kappa, indeed!



Margaret Ruchhoft Soller, ΔΔ - Miami, known to all as "Sis", her daughter Susie, also ΔΔ, and her father Clarence presented a triple bill of artistic works in the lobby of the Youngstown (OH) Playhouse. Color photographs by her father and her daughter joined Sis' watercolor paintings in the display. Susie will be chapter program chairman next year. Sis is a member of the Playhouse Board of Directors and Womens Guild and has received several awards for her talent onstage. She is also a member of the National Guild of Decoupers, president of the Boardman Youth Center Board of Trustees and is a popular comedy attraction in the area as an after dinner speaker. She adds, "I also do windows!"



Judy Mawdsley Mahaffey, ΓA - Kansas State was appointed manager of the statistics and materials safeguard section of the energy systems department at Battelle Northwest Laboratories, a nonprofit contract research company. Judy's training is in mathematical statistics and she has published numerous articles on the effects of radiation on laboratory rodents. The first woman to hold a research and development management position at Battelle, she has 50 scientists reporting to her and, in essence, manages a multi-million dollar research facility and is responsible for a variety of long-term and applied research projects affecting national security, nuclear materials safeguards, health effects, forecasting, environmental sampling and biostatistics.

One Way of Being 80 Years Old

One of the greatest joys of retirement is the opportunity to use one's time for hobbies and interests that were put aside or never started because of the demands of the work-a-day world. Ruthanna Sharpless Ely, ΔA - Penn State, and her husband Frederic, a Penn State ΣN , designed and built their home in Carlisle, PA in preparation for their retirement and planned carefully for convenience and adaptability to anticipated projects, as well as for overall beauty.

The usual furnishings of a dining room are supplemented by a wall rack built by Fred for Ruthanna's typewriter and another rack for the dictionary which both use often in their search for new words for discussions and writing. Shelves hold many pieces of miniature furniture designed and made by Fred, as well as a large collection of books. Other shelves display ceramic pieces designed by Ruthanna, including an unusual item — ceramic eggs made for the Smithsonian Institution and used to induce cranes to produce more offspring! Also on display are pieces made by grandchildren or by the emotionally disturbed children whom Ruthanna teaches on a volunteer basis.

Ruthanna's oil paintings and an attractive mantelpiece designed and carved by Fred decorate the living room, which also holds a spinning wheel which he made for her to apply her weaving skills. The basement houses Ruthanna's potter's wheel and the shop where Fred makes so many of the things that they use.

Ruthanna celebrated her 80th birthday as guest of honor at Delta Alpha's 50th anniversary celebration in May 1980 (see *The Key*, Fall 1980, page 40). Along with her many varied interests she maintains her Kappa activities and serves as Fraternity Education and Ritual adviser to $E\Omega$ - Dickinson, one of our newer Kappa chapters. She was a member of the house board during the decoration of the apartment and she and Fred refinished a Duncan Phyfe drop-leaf table bought in a second-



Ruthanna and Fred inspect a piece of his miniature furniture. . .

hand store and happily received by the chapter. They are delighted with her help and interest and have her "on call" at all times.

Their hobbies and activities often give way to family interests and Ruthanna and Fred travel to visit their children, eight grandchildren and two great-grandchildren. For them, "retirement" is only from the daily working world; they are not the least bit interested in retiring from living, doing and enjoying.

(continued from pg. 10)

News. There I did a little of everything, the last five years as assistant city editor in charge of makeup of special pages such as the one with Theda's story, which was a Sunday section front. I also wrote a twice-a-week column, which I continued for a year after officially retiring. I've been off deadlines for six months now, but after doing some more traveling, I may do special assignments occasionally. I don't want to be tied down again to deadlines every week. There are so many spur of the moment things I can do now".

Whatever she does in the future, there are people everywhere who are grateful to Helen Hatton for writing about her friend, Theda Yarnell; people who will no longer wait for the sunrise in darkness.



. . . and her ceramic crane eggs . . .



. . . and Ruthanna works at her spinning wheel.

Kappas Hold the Key to Political Success



Delia Bissett Comb, EΘ - Arkansas at Little Rock, is executive director of the Republican Party of Arkansas and writes that, to the best of her knowledge, she is the only woman in the country who serves as executive director for either major political party. Her law degree and membership in Phi Alpha Delta legal fraternity took her on to political involvement. She has been on the board of directors of the Institute of Politics and Government and served as aide, chief sergeant-at-arms at the 1980 GOP National Convention and has received awards in her field.

Delia has also served as president and vice president of her Kappa alumnae association and credits the Circle Key grant she received from Kappa as being instrumental in enabling her to attend law school.

Anne McQuillan Leslie, ΔN - Massachusetts, was re-elected as "... one of the few Democrats to survive the Reagan massacre" in the New Hampshire House of Representatives and was appointed Assistant Minority Leader and also a member of the Legislative Utility Consumer's Council. Her husband Bob is part of a large legal firm and their three children are in college and in business but Anne still finds time for other activities... such as earning a green belt in Okinawan Karate.

Virginia Blue Macdonald, ΓB - New Mexico, won her seat as Republican representative in the Illinois State Legislature by a three

to one majority and credits the loyalty of long-time Kappa friends for some of her campaign success.



Nancy Kurtz Falck, ΓK - Wm. & Mary, is a new member of Fairfax County (VA) Board of Supervisors, representing a district of 83,000 residents in a county of over 600,000 people. Past President of Northern Virginia Alumnae Association, she was also president of the Service League, and of the Social Center, a resource for mentally handicapped.

Nancy served on Northern Virginia Mental Health Association Board and she helped develop a pilot program designed to provide for housing needs of mentally ill or retarded. She was appointed by the Governor to two four-year terms on the Board of Visitors of William and Mary. As the first woman officer of that Board, she gained valuable knowledge in the areas of state finances, budgeting, development, and management of educational institutions.

Nancy served on the Fairfax County School Board, which is one of the twenty largest school districts in the nation. She handles a demanding career and also is extremely proud of her husband and their four children, including two Kappa daughters.

Nancy Buchele Parrish, ΓA - Kansas State, is a state senator, the third woman in the Kansas senate and the first woman Democrat to serve in the state body. She has an MA in special education from Kansas U. and teaches in the preadolescent unit at Topeka State Hospital.



Leolene "Jibby" Langford Fox, ΔI - LSU, was appointed Secretary of Culture, Recreation and Tourism by Louisiana Governor David C. Treen. In her state cabinet position, she will be responsible for the operations of the Louisiana State Museum, State Library, Office of State Parks, Tourism and Office of Program Development, which includes the Division of the Arts and the Offices of Archaeology and Historic Preservation and Outdoor Recreation.

Active in Republican politics since 1953 and a delegate to the Republican National Convention in 1972, she has also served on the Republican State Central Committee and was a regional campaign chairman for the governor in his successful race to become the first Republican to head Louisiana state government in more than 100 years.

In addition to her political activities, this busy wife and mother of two has been active in the DAR, her church and the Junior Charity League.

Jeannette Hahner Hayner, ΒΩ - Oregon, has been elected minority leader of the Washington State Senate. In their strongest position in 23 years, Republicans came within one seat of controlling the senate. Mrs. Hayner became caucus leader last year after helping to engineer a coup which ousted the usual hierarchal leadership structure in favor of a three-member committee. As a minority leader who "... will often be able to pick up a vote from the other side", the 61 year old lawyer is one of the most powerful women lawmakers in Washington history.



Guthery, Roukema, and Gleason

Barbara Sublett Guthery, ΒΞ - Texas, has been active in Republican politics since high school. She worked with Judy Gleason as Finance director of Marge Roukema's campaign. Together they helped to unseat the six-year incumbent and aid Marge in her victory; one of the most costly congressional campaigns in New Jersey history. Barbara is a stockbroker with Bache in New Jersey.

Judy Gleason, ΔΦ - Bucknell, started working for Congressman (now Senator) William Cohen of Maine in his district office, then in his Washington Office. She also worked for California's Pete McCloskey as his energy specialist and then as legislative assistant and as administrative assistant. Most recently she served as campaign manager for Marge Roukema of New Jersey and is now her administrative assistant.

The Image Maker

As a marketing consultant, **Camille Perkins Lavington**, BM - Colorado, relies on creative packaging to help people sell themselves professionally. She draws on her years of experience as a business executive in Fortune 500 companies (see *The Key*, Winter 1976, page 19) and shares her knowledge by guiding clients to form an objective insight into their potential and into the steps necessary to succeed.

Women are on the move in the business world. Today it's no longer a job; it's a career. Labor Department figures show that a majority of women will spend their adult years working, so it is essential for an individual to assess and package her strengths in order to obtain optimum satisfaction and financial reward in an interesting and challenging career role.

At a meeting of the New York Alumnae Association, Camille spoke to a wide age range of professional women on "Your Image" and on the process by which her consulting service defines an individual's goals, on personal styles of communication and on the psychodynamics affecting success. There are two facets to how others perceive you: your identity (height, weight, age, sex, etc.) and your image (what others decide you stand for). Acceptance or rejection may depend on prejudices based on appearance, mannerisms, body language and personal style. The way you communicate plays an important role in your destiny. Education, skills and experience are only part of the total picture. Success comes through interaction with others and the ability to be flexible enough to adapt to an environment and still accomplish your goals. This includes an awareness of business politics and strategies for survival. Camille also stressed the importance of being aware of other people and their needs. The capabilities, training and knowledge that come from a college degree are important, but the ability to get along with the people you work with, on your own level, as well as above or below, is equally vital.

A well prepared résumé states what you want known about yourself and what you are looking for in a career. The ability to react quickly and handle yourself well in a stress-filled situation is essential. Dress the part and play to your audience. These were a few of the specific points

Opportunities for women in the technical fields are wide open. *Business Week*, September 15, 1980, carried an article in the Corporate Woman section entitled, "What's Needed to Become a Company Superstar." It stated that "... the surest ticket to instant employment, a high salary, and a promising future ... is the combination of an undergraduate degree in engineering, math or science, and a master's degree in business administration."

It goes on to say, "The woman with technical plus managerial credentials — the corporate superstar — has two things going for her."

The combination is useful for all young managers since so much of today's business is technically based. When a woman has the quantitative skills of a math/science background, she can reach managerial levels. Many large corporations are constantly in search of women with technical degrees and MBAs and starting salaries average about \$25,000.

"A positive prejudice about me" is the description one young woman gives to the attitudes of others when they learn about her background. Others agree that people show more respect for the individual who has proven that she has done something technical. It is often naturally assumed that a man understands technical areas and just as quickly assumed that a woman does not.

Personal image, increased salary and the opportunity for advancement are all there for the potential superstar. With her credentials, presumably there is no top rung of the ladder.



Lady McCrady and Camille Lavington

presented, and the Kappas laughed when Camille looked at the ceiling and said, "I'm not referring to anyone here, but cut your hair. Don't let it touch your shoulders."

Camille enjoys sharing personal and business experiences that relate to her life in the corporate world. Traveling internationally with chief executive officers and their spouses has given her first hand knowledge of their precepts and she draws on these personal observations to guide others. Finding that she enjoyed helping others improve their personal images, Camille turned her hobby into a business three years ago when she formed her own company, Lavington Ltd. Her seminars attract corporate executives as well as those who seek help in achieving upward mobility.

By evaluating the image required for her clients, Camille creatively packages a confident, dynamic image necessary to move to the top of the ladder.

Volunteer Experience Applied

You, as an individual, are a vitally important member of the volunteer sector. Take a look at the impact and effect volunteering has on so many aspects of your life. Today you can begin personal documentation of your professional skills and training. By identifying your volunteer hours and expenses, and then comparing them against a realistic base, the hours you give ... the telephone calls you make ... the meetings you attend will become a valuable tool in developing your career.

Here are some tips for developing your personal record packet: **Calendar** (use your personal calendar to keep whichever records fit your needs. Schedule meetings and projects as usual then fill in distances traveled, expenses, and time working on projects at home or agency. Order a "Kappa Calendar" — it is super for containing enough space to write in everything!) **Volunteer Job Documentation** (make up a sheet on your job — list the agency, dates of service, address, phone and person you worked with at the agency. Describe your job — be specific as to duties, responsibilities, and qualifications needed such as skills, experience, characteristics, and list the time requirement.) **Volunteer Mileage Record** (This is for tax records and convenience in recording the miles you drive to and from volunteering. The Internal Revenue Service allows 9¢ per mile deduction for your travel, and this standard deduction is found under the charitable deductions section of the IRS form. Rule off a plain sheet of paper with date, destination, volunteer activity, meter reading at start and stop, and total miles. Keep this in glove compartment of car and fill it in each time — instant records!)

Begin collecting newspaper articles on you and your participation in volunteer events; workshop/course outlines from seminars, etc. you have attended; exam/training reports/resumes and results of projects you have done; certificates; copies of proposals written; lists of books read; programs from performances; exhibits; writing samples; verifications of conversation/work/study with experts; awards and honors; licenses - pilot, broker, real estate, cosmetology, day care, other; military records; mementoes; letters from — co-workers, clients, peers, supervisors, trainers; accomplishments — photographs, art work, speeches, publications, designs, audio tapes, slides, video tapes, recordings, etc.

FRATERNITY DIRECTORY

COUNCIL

President — SALLY MOORE NITSCHKE, BN (Charles) 6570 Plesenton Dr., Worthington, OH 43085
Vice President — GAY CHUBA BARRY, ΔA (John A.) Rt. 1, Box 87W, Newfoundland, PA 18445
Treasurer — JEAN LEE SCHMIDT ΔA, 191 Claremont Ave. #34, New York, NY 10027
Director of Alumnae — ANN FLETCHER COLVIN, ΓH 52 Broadmoor Dr., San Francisco, CA 94132
Director of Chapters — MARIAN KLINGBEIL WILLIAMS, Θ (Charles) 2821 Alcazar, N.E., Albuquerque, NM 87110
Director of Field Representatives — CAROLINE COLE TOLLE, ΔA, 2902 Captiva Dr., Sarasota, FL 33581
Director of Membership — JULIANA FRASER WALES, BN (Ross E.) 3581 Raymar Blvd., Cincinnati, OH 45208
Director of Personnel — REBECCA STONE ARBOUR, ΔI (Robert) 1220 Ross Ave., Baton Rouge, LA 70808
Director of Philanthropies — MARJORIE MOREE KEITH, ΓA (Walter M.) 405 W. Vermont, Urbana, IL 61801

FRATERNITY HEADQUARTERS

530 East Town St., Columbus, Ohio 43215
Mailing Address: P.O. Box 2079, Columbus, Ohio 43216
Executive Secretary — Betty Sanor Cameron, BN (Robert V.)

HERITAGE MUSEUM

530 East Town St., Columbus, Ohio 43215
Director — Catherine Schroeder Graf, BN (Jack)
Curator — Nancy Sanor Pennell, BN

PANHELLENIC

National Panhellenic Conference Delegate — Phyllis Brinton Pryor, BM (Wilbur M., Jr.) 1975 Monaco Pkwy., Denver, CO 80220 (Chairman); First Alternate — Marjorie Matson Converse (Extension Chairman); Second Alternate — Jean Hess Wells, ΔY (Robert) 4830 Jett Rd., N.W., Atlanta, GA 30327; Third Alternate — Sally Moore Nitschke (President).
Panhellenic Affairs Committee — NPC Delegate (Chairman); First and Second Alternates: Chapter Panhellenic: Pauline Tomlin Beall, ΓX (John) 6704 Hazel Lane, McLean, VA 22101; Sue Peterson Fream, BT (David) 5 Dorothy Ct., Middletown, NJ 07748; Campus Panhellenic: Adlon Dohme Jorgensen, BA (Richard) 1013 Hadley Dr., Champaign, IL 61820
Alumnae Panhellenic: Martha May Galleher Cox, PΔ (L.E.) 6210 Morningside Dr., Kansas City, MO 64113

ASSOCIATE COUNCIL PROVINCE DIRECTORS

CHAPTERS

Alpha — Carol Allen Baugh, BA (Daniel) 536 Cayuga Heights Rd., Ithaca, NY 14850
Beta — Shirley Mertz Arther, ΓP (Charles) 1440 Red Fern Dr., Pittsburgh, PA 15241
Gamma — Carol Lash Armstrong, ΔA (Ronald) 4989 Walther Circle, Kettering, OH 45429
Delta — Marianne Bebout Beck, BT (John) 1420 Kirkway, Bloomfield Hills, MI 48013
Epsilon — Jane Weinhagen Ullom, EZ (Thomas) 6816 135 St. West, Apple Valley, MN 55124
Zeta — Barbara Rossiter Huhn, PΔ (David) 810 Dutch Mill Dr., Manchester, MO 63011
Eta — Lynda Smith Gamble, ΔH (D. Jay) 1956 Yale Crest Ave., Salt Lake City, UT 84108
Theta — Roberta Whitfield Brown, ΔΨ (Bryon L.) 3600 Lovers Lane, Dallas, TX 75225
Iota — Sandra Berglund King, ΓH (Richard) 1436 N. Bennett, Tacoma, WA 98406
Kappa — Deborah Wamsler Russell, ΓΞ (Paul) 1122 Campbell St., #8, Glendale, CA 91207
Lambda — Catherine Axline Williams, AΔ (Lawrence) 4720 Pickett Rd., Fairfax, VA 22032
Mu — Janet Dickerson Sanford, ΓK (H. Dennis) 529 Franklin Ave., Indialantic, FL 32903
Nu — Cynthia McMillan Lanford, ΓΠ (William) 197 Woodland Hills, Tuscaloosa, AL 35405
Xi — Joyce Wilson Carson, ΔX (Robert) 6104 Kingsbridge Dr., Oklahoma City, OK 73132
Omicron — Kathryn Welsh May, X (George) 1302 Ford Parkway, St. Paul, MN 55116
Pi — Patricia Ball Hillyard, ΔX (Duane) 231 S. Balsamina Way, Menlo Park, CA 94025
Rho — Judith Farnham Preston, Φ (John) 105 Yorkshire Dr., Hebron, CT 06248

ALUMNAE

Alpha — Marjorie Bock Fergusson, BT (David) 256 Canterbury Rd., Rochester, NY 14607
Beta — Barbara Cranston Granat, ΔΓ (William) 654 Vassar Rd., Wayne, PA 19087
Gamma — Lee McDonald Cassier, PΔ (Edward L.) 175 N. Franklin, Delaware, OH 43015
Delta — Beatrice Douglass Todd, M 7344 Huntington Rd., Indianapolis, IN 46240
Epsilon — Catherine Bernotas Gelhaar, E (James E.) 9 S. William, Mt. Prospect, IL 60056
Zeta — Lynn Latham Chaney, ΔI (Kermit) 9918 W. 65th Dr., Merriam, KS 66203
Eta — Nancy Nelson Schwartz, BA (Ralph) 5867 Southmoor Lane, Englewood, CO 80110
Theta — Eloise Moore Netherton, BΞ (H. W., Jr.) 3933 Balcones Dr., Austin, TX 78731
Iota — Carmelyn McMahon Johnson, BK (Daniel) 2703 Mt. View Dr., Boise, ID 83704
Kappa — Vera Lewis Marine, ΔZ (James) 474 Harvard Dr., Arcadia, CA 91006
Lambda — Josephine Kerbey Shaw, BΞ (William) 6527 Byrnes Dr., McLean, VA 22101
Mu — Susannah Erck Howard, EZ (James A.) 1080 Glen Echo Rd., Jacksonville, FL 32211
Nu — Betty Jane Parks Gary, ΔP (Oscar K.) 910 Buchanan Ave., Oxford, MS 38655
Xi — Willie Long Oates, ΓN (Gordon) 485 Valley Club Cir., Little Rock, AR 72212
Omicron — Mary Canady Laughlin, ΓΘ (Michael) 2921 Eula Dr., Des Moines, IA 50322
Pi — Ruth Hopper Bailey, ΓΩ (John) 7 Crest Rd., Lafayette, CA 94549
Rho — Wilma Winberg Johnson, Jr., ΔN (Aldie) 22 Burlington Road, Bedford, MA 01730

FIELD SECRETARIES

Karen Bosch (X), 10630 W. Montecito, Phoenix, AZ 85039
Dianne Delayo (ΓB), 114 La Paloma, Santa Fe, NM 87501
Anne Hardy (EΣ), Crab Orchard Rd., Glen Arm, MD 21057
Nancy Olcott (M), 3321 W. 33rd St., #A, Indianapolis, IN 46222
Leah Yelverton (ΓH), 15 Edgefield Rd., Mobile, AL 36608

STANDING COMMITTEES

GENERAL ADMINISTRATIVE

Bylaws — Carol Engels Harmon, ΔK (Alston O., Jr.) 1105 Catalina R., E., Jacksonville, FL 32216 (Chairman); Mary Gordon Wagers, M (William D.) 4115 Fir Ct., Indianapolis, IN 46250; Eleanor F. Zahn, ΓΞ, 2880 Hollyridge Dr., Hollywood, CA 90068
Convention — Mary Agnes Graham Roberts, Y (William B.) 1116 4th Ave. N., Great Falls, MT 59401 (Chairman)
Extension — Marjorie Matson Converse, ΓΔ (Wiles) 83 Stoneleigh Ct., Rochester, NY 14618 (Chairman)
Finance — Jane Lindsay Koke, ΓΩ (Robert) 607 Entwisle Co., Westminister, Wilmington, DE 19808 (Chairman); Ann Evans Edwards, EE (James E.) 459 Blanton Rd., N.W. Atlanta, GA 30342; Nancy Naus King, ΔA (John) 3029 Woodmont Dr., South Bend, IN 46614; Anne Wilson, BX, 1910 Fontaine Rd., Lexington, KY 40502; President Ex-Officio; Treasurer; Housing Chairman
History — Catherine Schroeder Graf, BN (Jack R.) 3845 Hillview Dr., Columbus, OH 43220 (Chairman)
Housing — Kay Smith Larson, BII (Durmont) 8600 N.E. County Pk. Rd., Bainbridge, WA 98110 (Chairman); Martha Stephens Toler, Θ (William R.) 1826 Highridge Dr., Columbia, MO 65201; Concerning House Directors; Catherine Terry Jennings, BΞ (E. Jack) 607 W. 32nd St., Austin, TX 78705; Judith Patton Forney, ΔΣ (Franklin) 15 Rolling Oaks, Enid, OK 73701; President (ex-officio)

KEY Publication - Diane Miller Selby, BN (David) 6750 Merwin Pl., Worthington, OH 43085 (Editor-Chairman); Anna Hiatt Pflugh, BM (Willis C., Jr.) 2359 Juan St., San Diego, CA 92103 (Active Chapter Editor); Lois Catherman Heenehan, BΣ (Paul) 439 Lake Rd., Wyckoff, NJ 07481 (Alumnae Editor); Florence Hutchinson Lonsford, ΓΔ (Graydon L.) 311 E. 72nd St., New York, NY 10021 (Art Editor); Judith Reamer Colven, Ψ 1163 Santa Helena Pk. Ct., Solana Beach, CA 29075 (Book Review Editor); Carol Cheney Williamson, ΓΨ (Jon) 13010 Queensbury Lane, Houston, TX 77079 (Feature Editor)

Public Relations — Marjorie Cross Bird, BM 601 Warren Landings, Ft. Collins, CO 80525

Ritual — Jean Hess Wells, ΔY (Robert) 4830 Jett Rd., N.W., Atlanta, GA 30327

CHAPTERS

Chapter Advisory Boards — Jan Singleton McAllister, ΔP (Russell S.) 2010 Gateway Dr., Jackson, MS 39211

Chapter Programs — Janice Harenberg, ΓB, 8333 Comanche, Apt. 14B, Albuquerque, NM 87110

Chapter Bylaws — Patricia Blair Waller, ΓB (F.M.) 1517 Murraywood N.E., Columbia, SC 29210

Fraternity Education — Peggy Ackerman, ΔΨ, 2038 Peach Orchard Dr., J4, Falls Church, VA 22043

House — Kathryn Welsh May, X (George) 1302 Ford Parkway, St. Paul, MN 55116
Pledge — Stephany Fergue Houghtlin, BX (Robert, Jr.) 829 Foxdale, Winnetka, IL 60093

Public Relations — Dorothea Lowendick, EΓ, 5750 Poolside Dr., Raleigh, NC 27612

Scholarship — Virginia Anding LaCharite, ΓK (Raymond) 1830 Cantrill Dr., Lexington, KY 40505

Social — Helen Kutscha Gyllstrom, Y (Thomas) 8602 S.W. Fifth St., Gainesville, FL 32601

ALUMNAE

Alumnae Programs — Jane Robb Davis, A^Δ (Thomas) 2715 Berkshire Rd., Cleveland, OH 44106

Alumnae Fraternity Education — Molly Morony Cox, ΔO (David L.) 4920 Morningside Rd., #44, St. Louis Pk., MN 55416

PHILANTHROPIC

Grants for Study:

Graduate Counselor Fellowships — Caroline Cole Tolle, ΔΔ (Dirk V.) 2902 Captiva Dr., Sarasota, FL 33581 . . . Deadline for Applications, December 1

Graduate Fellowships — Miriam Locke, ΓII, 1715 Fourth St., Tuscaloosa, AL 35401 (Chairman); Judges: Mary Elizabeth Brooks ΓΔ, 3, 3111 Stevens St., Apt. 3, Madison, WI 53705; Agnes Park Fausnager, P^Δ (H.A.) 20126 Westhaven Lane, Rocky River, OH 44116; Joyce Thomas Fuller, ΔY (Justin) 133 Tecumseh R., Montevallo, AL 35115; Cynthia Springer Harbold, M (Frederick E.) 10610 Morning Mist Trail, Ft. Wayne, IN 46804 . . . Deadline for Applications, February 15

Undergraduate Scholarships — Jean Risser Aiken ΓP (W. James, Jr.) 1601 Pennsylvania Ave., #10305, Pittsburgh, PA 15221 (Chairman); Judges: Marsha L. Love, E.Z., 2000 S. Ocean Blvd. Apt. 402, Delray Beach, FL 33444; Sarah A. Ryder, A^Δ, 3 Echo Lane, Wheeling, WV 26003 . . . Deadline for Applications, February 15

Undergraduate Emergency Scholarships — Lois Thompson Woehlke, ΓΔ (Leslie) 1045 Circle Dr., Elm Grove, WI 53122

Rehabilitation Fellowships, Scholarships and Services — Donna Simenson Long, BA (Thomas F.) 2901 Martin, Wichita Falls, TX 76309 (Chairman); Judges: Sandra Benzies Levine, H (Robert) 1350 N. Lakeshore Dr., Chicago, IL 60610; Judith Latta, BΦ, 3900 Watson Pl., N.W., Washington, D.C. 20016; Jean Schauer Peterson, ΓΘ (Charles) R.D. #4, Columbia, MO 65201; Pat Burrows Vadopalas, BΩ (Paul) 781 Marion Ave., Palo Alto, CA 94305 . . . Deadline for Applications, February 15

Rose McGill — Elizabeth Monahan Volk, P^Δ (Vaughn W.) 649 Timber Lane, Devon, PA 19333 (Chairman); Marilyn Hall Falls, K (Robert M.) 41 Hillside Rd., Strafford, PA 19087; (Assistant) Betty Smith Beachy, Θ (Robert S., Jr.) 7908 Bristol Ct., Shawnee Mission, KS 66208 (Circle Key Grants); Dolly Clinton Thute, Σ (William H.) 1808 Pedregosa Ct., S.E., Albuquerque, NM 87123 (Christmas Sharing Program)

SPECIAL APPOINTMENTS

KKΓ Heritage Museum — Jean Hess Wells, ΔY (Robert) 4830 Jett Rd., N.W., Atlanta, GA 30327 (Chairman of the Board of Trustees); Catherine Schroeder Graf, BN (Director) and Nancy Sanor Pennell, BN (Curator) 530 E. Town St., Columbus, OH 43215

Nominating — Martha Galleher Cox, P^Δ (L.E.) 6210 Morningside Dr., Kansas City, MO 64113

Parliamentarian — Sigrid Ruedel Crane, Y (Robert) 551 Kramer Dr., S. E., Vienna, VA 22180

COUNCIL ASSISTANTS

Assistants to the Director of Membership — Patricia Coffee Gessell, ΔA (Perry) 107 Dolphin Dr., Oceanside, CA 92054; Leslie Larman Sukys, BP^Δ (Robert) 5695 Drake Rd., Cincinnati, OH 45243; Cherry Moslander Ridges, ΔH (Stephen W.) Fraternity & Sorority Coordinator, Student Union, U. of Utah, Salt Lake City, UT 84112

GRADUATE COUNSELORS

Timi Atkinson (BM) KKG, 1206 13th Ave., Fargo, ND 58102
Mimi Barry (ΓΦ) KKG, 1871 Orrington, Evanston, IL 60201
Carol Dryden (ΓΦ) KKG, 1300 Oak Creek Dr., #107, Palo Alto, CA 94304
Jannie Gustafson (BM) KKG, 13-15 Gilbert Rd., Storrs, CT 06268
Susie Hardie (ΓΦ) KKG, 6525 Picasso, Isla Vista CA 93017
Cathy Hove (Σ) KKG, 1102 S. Lincoln, Urbana, IL 61801
Katy Huff (ΓB) KKG, 821 E. 15th, Eugene OR 97401
Lisa Kinch (EZ) KKG, 1335 N.W. VanBuren, Corvallis, OR 97330
Betsy Klebe (BY) KKG, 219 W. Burke St., Easton, PA 18042
Linda Pierson (ΔA) KKG, 12 Arlington Rd., Wellesley Hills, MA 02181
Cindy Turner (ΓK) KKG, 815 S.W. 11th St., Gainesville, FL 32602
Gretchen Van der Veer (BP^Δ) KKG, 24A University Heights, Burlington, VT 05401
Barbara Woolley (ΔΣ) KKG, 215 N. Third St., Danville, KY 40422

FRATERNITY HEADQUARTERS

530 East Town St., Columbus, OH 43215 (614-228-6515)

Communications — Jean Ebright Elin, BN (Michael)

Financial Administrator — Larry Focht

Supervisor of Chapter Finance — Jane Coombs, ΔA

Convention Coordinator — Marty Ryan Palmer, BΔ (Charles L., III)

Information Services — Diane Miller Selby, BN (David)

Registrar — Terry R. Mollica

Resources — Nancy Sanor Pennell, BN

Assistants — Janie Howland Carr; Joni Hamilton; Theresa Napolitano Holtz; Carol Littrell (Robert); Ann Green Mahle, ΔN (Thomas)

AUTHORIZED JEWELER

Burr, Patterson & Auld Co.,
P.O. Box 800, Elwood, IN 46036

KAPPA GROUP INSURANCE

Ms. Ginny Miller
Paul Burke & Associates
Suite 500, Shelard Plaza
Minneapolis, MN 55426

MAGAZINE AGENCY

Director — Gwendolyn Dorey Spaid, M (Orion) 4440 Lindell Blvd., Apt. 1702, St. Louis, MO 63108

PROVINCE MAGAZINE CHAIRMEN

Alpha —

Beta — Marie Mathewson Dey, ΔA (Russell, Jr.) Timberlane, #6 Timberlane Dr., Pennington, NJ 08534

Gamma — Nancy Nern Rudy, BN (John F.) 740 Lafayette Ave., Cincinnati, OH 45220

Delta — Anne Rippetoe Shafer, ΓΔ (John T.) 2826 Forest Lane, Lafayette, IN 47904

Epsilon — Jane Althaus Bube, E (Maurell) 307 S. Dwyer, Arlington Heights, IL 60005

Zeta — Marjorie Martin Burk, Θ (E.K.) 630 N.W. 42nd Terrace, Kansas City, MO 64116

Eta — Margaret Givens Heffner, BM (Charles) 750 S. Clinton St. Apt. 2-D, Denver, CO 80231

Theta — Katherine Nolan Kammer, BO (Charles) 1644 Palmer Ave., New Orleans, LA 70118

Iota — Midge Hudelson Moore, BK (Jay) N. 14502 Hamilton, Spokane, WA 99218

Kappa — Kathryn Irwin Hayes, BΞ (James) 11401 Jerry Lane, Garden Grove, CA 92640

Lambda — Dorcas Newcomer Cloud, ΔA, 2022 Lee Hi Dr. S.W., Roanoke, VA 24018

Mu — Elizabeth Morris, ΔY, 117 W. Taylor St., Savannah, GA 31401

Nu — Celia Cawood Parsons, P^Δ (J. Richard) 917 Albany Circle, Lexington, KY 40502

Xi — Susan Kidd Diacon, BM (F. Terry) 3906 E. 58th Place, Tulsa, OK 74135

Omicron — Christine Cahill Julander, ΓΘ (Richard F.) 207 Belmont Court, Apple Valley, MN 55124

Pi — Margaret Helser VerMeh, BΩ, 324 Costello Dr., Los Altos, CA 94022

ACTIVE CHAPTER PRESIDENTS & CHAPTER COUNCIL ADVISERS

(*Chapter House Address)

ALPHA PROVINCE

St. Lawrence University (BB^Δ) — Susan Vail, *45 E. Main St., Canton, NY 13617;

Doris Pike Gibson, BB^Δ (Theodore) Five Mile Rd., Pike Farm, Canton, NY 13617

Syracuse University (BT) — Wendy Hall, *743 Comstock Ave., Syracuse, NY 13210;

Debra Jo Hartmuller BB^Δ, 681 E. Seneca Turnpike, Apt. A-5, Syracuse, NY 13205

Cornell University (Ψ^Δ) — Terri Mazur, *508 Thurston Ave., Ithaca, NY 14850; Judy

Powell Fogel, ΓΩ (James) 309 Cayuga Hghts. Rd., Ithaca, NY 14850

University of Toronto (BΨ) — Kathleen Taylor, *32 Madison Ave., Toronto, On, Can.

M5R, 2S1; Patricia Jones Dalton, BΨ (John) 19 Tudor Gate, Willowdale, On, Can.

M2L 1N3

McGill University (ΔΔ) — Suzie Coughlan, KKG, 3455 Stanley, Apt. 209, Montreal,

Pq., Canada H3A 1S3; Heather Lundell Milliken, ΔΔ (Ronald) 430 Delmar Ave.,

Pointe Claire PQ, Can H9R 4V7

BETA PROVINCE

Allegheny College (ΓP) — Victoria Lipnic, KKG, Box 179, A.C., Meadville, PA 16335;

Margaret Seid Culbertson, ΓP (John) 395 Sunset Dr., Meadville, PA 16335

University of Pittsburgh (ΓE) — Carol Cochran, *4401 Bayard, Pittsburgh, PA 15213;

Anne Magdsick, ΓΔ, 1060E Chatham Park Dr., Pittsburgh, PA 15216

Pennsylvania State University (ΔA) — Donna Louise Preston, KKG, 108-S Cooper Hall,

University Park, PA 16802; Frances Anne Riley, ΔA Box 314, Boalsburg, PA 16827

Carnegie-Mellon University (ΔΞ) — Anne Burack, KKG, Box 966, 5115 Margaret

Morrison St., Pittsburgh, PA 15213; Mary Grossewege Mengato, ΔΞ (Alfred) 24

Churchhill Rd., Pittsburgh, PA 15235

Bucknell University (ΔΦ) — Laura C. James, KKG, Box C-2919, Bucknell U., Lewis-

burg, PA 17837; Sally Rolston Goas, ΔA (Thomas) 48 Center Dr., Camp Hill, PA

17011

Dickinson College (EΩ) — Jennifer Kurth, Box 856, Carlisle, PA 17013; Barbara

McAuley Emery, ΔΞ (Mark) 1930 Princeton Ave., Camp Hill, PA 17011

Lafayette College (ZB) — Jacqueline Castelnau Box 4030 Collge Sta., Easton PA 18042;

Judy Anderson, BΛ (Craig) 814 Poplar Rd., Hellertown, PA 18055

GAMMA PROVINCE

University of Akron (Λ) — Janice Walker, *237 Spicer St., Akron, OH 44304; 3085

Mayfield, Stow, OH 44224; Patty Burkley, Λ, 3085 Mayfield, Stow, OH 44224

Ohio Wesleyan University (P^Δ) — Heather Hering, *126 W. Winter St., Delaware, OH

43015; Catherine Prato Lothes, ΔΛ (Delbert, III) 322 Canyon Dr. N., Columbus, OH

43214

Ohio State University (BN) — Rebecca Sue Beaty, *55 E. 15th Ave., Columbus, OH

43201; Dale Brubeck, ΓK, 965 Manor Lane #M, Columbus, OH 43221

University of Cincinnati (BP^Δ) — Barbara Bateson, *2801 Clifton Ave., Cincinnati, OH

45220; Sally Creekmore Santry, BP (Michael) 1344 Clough Pk., Batavia, OH 45103

Denison University (ΓΩ) — Claudia Newman, KKG, Slayter Hall, Denison U., Granvil-

le, OH 43023; Ann Stafford Truesdell, P^Δ, 593 Deanna Stroll, Heath, OH 43055

Miami University (ΔA) — Susan Lenore Howells, KKG, 100 Hamilton Hall, Miami U.,

Oxford, OH 45056; Chris Diehl Noble, ΔA (Nicholas) 1348 Dana Dr., Oxford, OH

45056

DELTA PROVINCE

Indiana University (Δ) — Joni Johnson, *1018 E. Third, Bloomington, IN 47401; Suzan-

ne Strobel Jones, Δ (Robert) 2419 Covenanter Dr., Bloomington, IN 47401

DePauw University (I) — Lisa Raible, *507 S. Locust, Greencastle, IN 46135; Anne

Kendall Clark, M (Robert) R.R. #6, 1900 Wildwood Dr., Greencastle, IN 46135

Butler University (M) — Carla Cowles, *821 W. Hampton Dr., Indianapolis, IN 46208;

Janet McKown Alexander, M, 3939 Wyandotte Tr. East, Indianapolis, IN 46240

Hillsdale College (K) — Maribeth Blecha, *221 Hillsdale St., Hillsdale, MI 49242; Sally

Altman Giauque, K (Ora) 2412 Brookview Dr., Toledo, OH 43615

University of Michigan (BΔ) — Mary Riffe, *1204 Hill, Ann Arbor, MI 48104; Mary

Jane Thomson, ΓΩ (Edward) 2040 Delaware, Ann Arbor, MI 48103

Purdue University (ΓΔ) — Pam Anthrop, *325 Waldron, W. Lafayette, IN 47906; Bar-

bara Weaver Luther, ΓΔ (Stephen) 319 W. Oak St., W. Lafayette, IN 47906

Michigan State University (ΔΓ) — Nancy Walma, *605 M.A.C. Ave., E. Lansing, MI

48823; Lynne DeRose, ΔΓ, 1232 Hitching Post, E. Lansing, MI 48823

EPSILON PROVINCE

- Monmouth College* (A^Δ) — Deborah A. Kritsch, Box 917, Student Center, Monmouth College, Monmouth, IL 61462; Brigit Sparling Keefe, E (John) 714 N. 9th St., Monmouth, IL 61462
- Illinois Wesleyan University* (E) — LeAnne Twardowski, *105 E. Graham St., Bloomington, IL 61701; Connie Miller Schroeder, E. (Douglas) 410 Willard Ave., Bloomington, IL 61701
- University of Wisconsin* (H) — Rossan Glenn, *601 N. Henry St., Madison, WI 53703; Denise Ann Holmes, H, 8505 W. Beltline Hwy., Madison, WI 53717
- Northwestern University* (Y) — Amy Zadeik, *1871 Orrington Ave., Evanston, IL 60201; Catherine Donegan O'Brien, BM (William) 1274 Asbury Ave., Winnetka, IL 60093
- University of Illinois* (BA) — Ann Davenport, *1102 S. Lincoln Ave., Urbana, IL 61801; Pat Butler Jensen, BA, 2206 Pond, Urbana, IL 61801

ZETA PROVINCE

- University of Missouri* (Θ) — Elizabeth Newman, *512 Rollins, Columbia, MO 65201; Frankye Long Mehrle, Θ (Paul) 1804 W. Broadway, Columbia, MO 65201
- University of Kansas* (Ω) — Linda Rhodes, *Gower Place, Lawrence, KS 66044; Jerree Johnson Catlin, Ω (Harley) 1522 El Dorado Dr., Lawrence, KS 66044
- University of Nebraska* (Σ) — Julie Naaf, *616 N. 16th, Lincoln, NE 68508; Rebecca Ann Betzer, Σ, 2636 Garfield St., Lincoln, NE 68502
- Kansas State University* (ΓA) — Stephanie Robinson, *517 Fairchild, Manhattan, KS 66502; Kristi Lee Kinney, A, 529 Laramie, Manhattan, KS 66502
- Washington University* (ΓI) — Cynthia Ann Scott, KKG, Box 1182, Washington U., University City, MO 63130; Barbara Love Sarich, ΓI (Dennis) 415 Lee Ave., Webster Groves, MO 63119

ETA PROVINCE

- University of Colorado* (BM) — Laura Alice Kinkead, *1134 University, Boulder, CO 80302; Peggy Grave Kline, BΞ (John) 1270-26th St., Boulder, CO 80302
- University of New Mexico* (ΓB) — Lori Larson, *1620 Mesa Vista, N.E., Albuquerque, NM 87106; Karla Wilkinson Bramer, ΓB (Brad) 2611 Vista Larga Dr., N.E., Albuquerque, NM 87106
- University of Wyoming* (ΓO) — Lisa Nash, *KKG, Fraternity Park, Laramie, WY 82071; Sandra Nicklas Sandeen, BA (John) 1937 Thornburg, Laramie, WY 82070
- Colorado College* (ΔZ) — Joni Segal, *1100 Wood Ave., Colorado Springs, CO 80903; Patricia Zimmerman Packard, EΔ (Peter) Rt. #1, Box 100, Elbert, CO 80106
- University of Utah* (ΔH) — Kristin Hoff, *33 S. Wolcott, Salt Lake City, UT 84102; Rhea Smurthwaite Foulger, ΔH (Donald) 2529 Casto Lane, Salt Lake City, UT 84117
- Colorado State University* (EB) — Michelle Anne Plamondon, *729 S. Shields, Ft. Collins, CO 80521; Donna M. Waite, ΓO, 1713 Yucca Ct., Ft. Collins, CO 80525

THETA PROVINCE

- University of Texas* (BΞ) — Ann Kampman, *2001 University Ave., Austin, TX 78705; Robin Gerner Sivertson BΞ (David) 7114 Fireoak, Austin, TX 78759
- Tulane University* (H. Sophie Newcomb College) (BO) — Mary Abbay Sayle, *1033 Audubon St., New Orleans, LA 70118; Bonnie Bernius Waters, EA (Peter) 416 Nashville Ave., New Orleans, LA 70115
- Southern Methodist University* (ΓΦ) — Lisa Chamness, *3110 Daniels St., Dallas, TX 75205; Janet Jones Burford, BΞ (Sam P., Jr.) 4209 Versailles, Dallas, TX 75205
- Louisiana State University* (ΔI) — Denise Schumacher, *KKG House, Box 17380-A, Baton Rouge, LA 70893; Jan Williams Hill, ΔI, 6344 Peggy, Baton Rouge, LA 70808
- Texas Tech University* (ΔΨ) — Julie Conger, KKG, 4108 Tech Sta., Lubbock, TX 79409; Susan Murphy Jones, ΔΨ (Curtis) 3014-25th St., Lubbock, TX 79410
- Texas Christian University* (EA) — Judy Detwiler, KKG, Box 29721, Ft. Worth, TX 76129; Karen Koester Meyer, ΓΔ (Robert), 3709 Hickory Springs, Ft. Worth, TX 76116
- Texas A & M* (EP) — Theresa Wilkins, KKG, Box 9913, College Station, TX 77840; Nancy Mills Howard, ΔO (John) 3803 Carter Creek Pkwy., Bryan, TX 77801
- Baylor University* (EY) — Elizabeth Ann Richards, KKG, Box 195, Baylor U., Waco, TX 76703; Edith Gorman Bond, EY (T. J.) 209 Harrington, Waco, TX 76706

IOTA PROVINCE

- University of Washington* (BII) — Joanne Yih, *4504 18th, N.E. Seattle, WA 98105; Shirley Stone Marinkovich, BII (Donald) 5700 — 64th Ave., N.E., Seattle, WA 98105
- University of Montana* (BΦ) — Lesa Rice, *1005 Gerald Ave., Missoula, MT 59801; Bonne Dee Philip Holt, BΦ (Harold) 345 Daly Ave., Missoula, MT 59801
- University of Idaho* (BK) — Cindy Higgins, *805 N. Elm, Moscow, ID 83843; Ellen Wetherell Hermann, BK (James) Box 193, Genesee, ID 83832
- Whitman College* (ΓT) — Linda Thorson, KKG, Whitman College, Walla Walla, WA 99362; Jan Stewart Dappen, ΓT (Andrew) 433 Washington, # 10, Walla Walla, WA 99362
- Washington State University* (ΓH) — Mary Isaacson, *N.E. 800 Campus, Pullman, WA 99163; Lynda Herndon Carey, BK (Matthew G.) S.E. 1110 Spring, Pullman, WA 99163
- University of British Columbia* (ΓY) — Trish Williams, *595 Newdale Road, West Vancouver, BC V7T 1W7; Christina Chaston McLeod, ΓY, 5535 Greenleaf Rd., W. Vancouver, BC, Can V7W 1N5
- University of Puget Sound* (EI) — Sally Habegger, KKG, Smith Hall, U.P.S., Tacoma, WA 98416; Joan E. Kruger, EI, 3601 N. 16th, Tacoma, WA 98406

KAPPA PROVINCE

- University of Arizona* (ΓZ) — Cynthia Ott, *1435 E. 2nd St., Tucson, AZ 85719; Thelma Muesing Dahlen, X (Richard) 3210 E. Via Palos Verdes, Tucson, AZ 85716
- University of California at Los Angeles* (ΓΞ) — Donna Gustafson, *744 Hilgard, Los Angeles, CA 90024; Linda Morris Birke, BΞ (John) 18415 Kingsport Dr., Malibu, CA 90265
- University of Southern California* (ΔT) — Sonya Zaninovich, *929 W. 28th St., Los Angeles, CA 90007; Mary Daley Borovicka, EZ (John) 155 Club Rd., Pasadena, CA 91105
- Arizona State University* (EΔ) — Terri Tovrea, KKG, Palo Verde Main, Box 201, Tempe, AZ 85281; Janna Lory Cross, ΓΘ (Donald) 4730 E. Arcadia Lane, Phoenix, AZ 85018

California State University of Northridge (EΞ) — Karen Dunbar, KKG, 18403 Plummer St., Northridge, CA 91324; Diane Hemstreet, EΞ, 20531 Quedo Dr., Woodland Hills, CA 91364

University of California at Riverside (EII) — Roberta Hall, KKG, 3637 Canyon Crest, #S-213, Riverside, CA 92507; Debra McManis, EII, 5310 Canyon Crest #52, Riverside, CA 92506

University of California at Santa Barbara (EΨ) — Kathryn Faye O'Connor, *6525 Picasso, Isla Vista, CA 93017; Joan Duggan Muhr, ΔA (Robert) 739 Dorado Drive, Santa Barbara, CA 93111

LAMBDA PROVINCE

West Virginia University (BY) — Sherry Carmichael, *265 Prospect St., Morgantown, WV 26505; Melanie Smith Bennett, BY, P.O. Box 4226, Willow Wick, Van Voorhis Road, Morgantown, WV 26505

College of William & Mary (ΓK) — Joan M. Vecchioli, Box 9169, College Station, Williamsburg, VA 23186; Barbara Harding Hager, ΓK (Harry) 221 W. Queens Dr., Williamsburg, VA 23185

George Washington University (ΓX) — Mary Anderson, % Miriam Etris, 3202 Foothill St., Woodbridge, VA 22192; Miriam Wick Etris, BN (Robert) 3202 Foothill St., Woodbridge, VA 22192

University of Maryland (ΓΨ) — Lee Ann Lloyd, *7407 Princeton Ave., College Park, MD 20740; Jan Del Schultz, ΓΨ, 18732 Walkers Choice Rd. Apt. 6, Gaithersburg, MD 20760

Duke University (ΔB) — Stacy Sempier, KKG, P.O. Box 5024, D.S., Durham, NC 27706; Susan Beck Davis, ΔB (Clinton) 1800 Williamsburg Rd., Apt. 19E, Durham, NC 27707

University of North Carolina (EΓ) — Roxanna Louise Hayworth, *302 Pittsboro St., Chapel Hill, NC 27514; Marjorie Lancaster Crowell, EΓ (Mark) 113-A Pine St., Carrboro, NC 27510

University of Virginia (EΣ) — Mary Daire Conroy, KKG, 503 Rugby Rd., Charlottesville, VA 22903; Karen Mylting Dougald, ΔA (Donald) 20 University Circle, Charlottesville, VA 22903

MU PROVINCE

Rollins College (ΔE) — Debbie Wilson, KKG, Pugsley Hall, Rollins College, Winter Park, FL 32789; Holly Frost, 2222 S. Delaney Ave., Orlando, FL 32806

University of Miami (ΔK) — Karen June Dornier KKG, Box 248221, Coral Gables, FL 33124; Susan T. Peters, ΔK, 6514 S.W. 114th Pl., Unit D., Miami, FL 33173

University of Georgia (ΔY) — Carol Thorson, *440 S. Milledge Ave., Athens, GA 30605; Judy Clark Nichols, ΔΨ (Larry) 1076 St. Augustine Pl. N.E., Atlanta, GA 30306

Emory University (EE) — Margaret Foster Clayton, KKG, Drawer NN, Emory U., Atlanta, GA 30322; Carol Carrano Adams, ΔM (William) 4423 Mt. Paran Pkwy., N.W., Atlanta, GA 30327

Florida State University (EZ) — Carole Elizabeth Reardon, *528 W. Jefferson St., Tallahassee, FL 32301; Erin Shedden McColskey, EZ, 1231 Buckingham, Tallahassee, FL 32308

University of South Carolina (EK) — Kathy Roche, KKG, Box U-85127, U.S.C., Columbia, SC 29225; Teresa Boykin Harrison, EK (J. Smith) 2812 Wheat St., Columbia, SC 29205

Clemson University (EM) — Donna Kay, KKG, Box 3852, Clemson U., Clemson, SC 29631; Judy Bryson Patterson, EM (Dewitt) 3 Shrevewood Dr., Taylors, SC 29687

University of Florida (EΦ) — Aimee Steel, KKG, 815 S. W. 11th St., Gainesville, FL 32601; Felice Wood Pralle, BΘ (Fred) 1015 N.W. 21st Ave., Apt. 18, Gainesville, FL 32601

NU PROVINCE

University of Kentucky (BX) — Loretta Brown Saunier, *238 E. Maxwell, Lexington, KY 40508; Anne Hall Atchison, BX (John, Jr.) 3333 Overbrook Dr., Lexington, KY 40502

University of Alabama (ΓII) — Karen Chunn, KKG, Box 6183, University, AL 35486; Kathleen Powers Randall, ΓII, 6 Druid Ct., Tuscaloosa, AL 35401

University of Mississippi (ΔP) — Teresa Ann Moore, KKG, Box 8137, University, MS 38677; Betty Jane Parks Gary, ΔP, (Knox) 910 Buchanan, Oxford, MS 38655

Auburn University (EH) — Ellen Sanders, KKG, Dorm K, Auburn, AL 36830; Cheri Laitner, 600 DeKalb, Auburn, AL 36830

University of Tennessee (EA) — Kimberly Ann Crocker, KKG, 1531 W. Cumberland Ave., Knoxville, TN 37916; Mary Hamilton Ewing, ΔΞ (Charles) Topside Rd., Knoxville, TN 37920

Vanderbilt University (EN) — Nancy Barnhart, KKG, *2416 Kensington Pl., Nashville, TN 37212; Yvonne Paul Benson, ΓI (Robert) 5901 Robert E. Lee Ct., Nashville, TN 37215

Mississippi State University (ET) — Kim Curbow, Drawer LY, Mississippi State, MS 39762; Ellen Randolph Weatherly, ΔPΔ, 525 S. Washington, Starkville, MS 39759

Centre College (ZI) — Madeline Hopson, P.O. Box 1093 Centre College, Danville, KY 40422; Linda Chestnut Coker, BΘ (John) 461 Fitzpatrick, Danville, KY 40422

XI PROVINCE

University of Oklahoma (BΘ) — Charlotte Jordan, *700 College, Norman, OK 73069; Jane Bumpers Huffman, BΘ (Laurence) 3914 Briarcrest Dr., Norman, OK 73069

University of Arkansas (ΓN) — Celeste Jones, *800 W. Maple, Fayetteville, AR 72701; Laurel Herlocker Maxey, ΓN (John) 2815 Loxley, Fayetteville, AR 72701

University of Tulsa (ΔII) — Andrea Heiss, *3146 E. 5th Pl., Tulsa, OK 74104; Lynn Jolley Letcher, ΓI (Wm.) 2494 E. 49th St., Tulsa, OK 74105

Oklahoma State University (ΔΣ) — Meredith Mayo, *1212 W. 4th, Stillwater, OK 74074; Althea Jacobson Wright, ΔΣ, 3916 Yorkshire, Stillwater, OK 74074

University of Arkansas at Little Rock (EΘ) — LaDonna White, *2924 S. Taylor, Little Rock, AR 72204; Sue Darby Gaston, ΓN (James) 13 Pinehurst, N. Little Rock, AR 72212

OMICRON PROVINCE

University of Minnesota (X) — Pat Hvass, *329 10th Ave., S.E. Minneapolis, MN 55414; Sally Kiehne Kelby, X (George) 4508 Sunset Ridge, Minneapolis, MN 55416

University of Iowa (BZ) — Susan Vickery, *728 E. Washington, Iowa City, IA 52240; Susan Connell, Θ, 208 Fifth St., Coralville, IA 52241

Drake University (ΓΘ) — Shelly Saylor, *1305 34th St., Des Moines, IA 50311; Carolyn Cooper Cameron, ΓΘ (Bruce) 705 Knolls Ct., West Des Moines, IA 50265
North Dakota State University of Agriculture & Applied Sciences (ΓΤ) — Paula Jacobs, *1206 13th Ave., N., Fargo, ND 58102; Charlotte Arneson Peterson, ΓΤ, Burgum Hall, NDSU, Fargo, ND 58105
Iowa State University (ΔΟ) — Jane Miller, *120 Lynn Ave., Ames, IA 50010; Gretchen Garlock Van Houten (BZ) (Steve) 2792 Pierce Avenue, Ames, IA 50010

PI PROVINCE

University of California (ΠΔ) — Jenny Brown, *2328 Piedmont Ave., Berkeley, CA 94704; Nancy David Bengtson, Δ (Ronald) 5045 Cochrane Ave., Oakland, CA 94618
Stanford University (BHΔ) — Amy DeLuce, 1300 Oak Creek Dr., Palo Alto, CA 94304; Mary Carolyn Currie Liniak, ΔB (Paul) 855 Trenton Dr., Sunnyvale, CA 94087
University of Oregon (BΩ) — Mary Hart, *821 E. 15th St., Eugene, OR 97401; Sandie Philippi Maki, ΓM (Louis) 2029 Graham Dr., Eugene, OR 97405
Oregon State University (ΓM) — Melinda Mikesell, *1335 N.W. VanBuren, Corvallis, OR 97330; Carol Jager Neumann, ΓM (Gordon) 12284 S.E. 31st Pl., #86, Milwaukie, OR 97222
California State University at Fresno (ΔΩ) — Kathryn Karle, *5359 N. Millbrook, Fresno, CA 93710; Cynthia Girardi Ferdinandi, ΔΩ (Tom) 3142 W. Morris, Fresno, CA 93711

University of California at Davis (EO) — Debra Kendrick, KKI, 222 Rice Lane, Davis, CA 95616; Sandra Planz Fortini, ΔX (Glenn) P.O. Box 3168, El Macero, CA 95618

RHO PROVINCE

University of Connecticut (ΔM) — Maura Jane McGeary, 13-15 Gilbert Rd., Storrs, CT 06268; Donna Jean Swedin, M, 268 Washington St., Apt. 6, Norwich, CT 06360
University of Massachusetts (ΔN) — Diana Williams, *32 Nutting Ave., Amherst, MA 01002; Lois Coggins Ducharme, ΔN, Audubon Box 67, Leeds, MA 01053
Dartmouth College (EX) — Mary Thomson, Kappa Kappa Gamma, Hinman Box 5060, Dartmouth College, Hanover, NH 03755; Sandra Shiroky MacGillivray, ΔM (Peter E.) 8 Park Ridge Rd., Springfield, VT 05156
Babson College (ZA) — Celia Rochelle Bumstead, Box 707, Babson College, Babson Park, MA 02157; Carolyn Bodie, 752 Tremont St., Apt. 3, Boston, MA 02118
University of Vermont (ZΔ) — Sally Hunt, 23A University Heights, Burlington VT 05401; Sally Peterjohn, BM, 35 James Ave., Burlington, VT 05401

ALUMNAE ASSOCIATION (*Clubs) AND CLUB PRESIDENTS

CANADA

British Columbia (I) — Susan Kennedy, FY, 117-1726 West 11th Ave., Vancouver, BC, Can. V6J 2C3
Montreal (A) — Suzanne Brais, ΔΔ, 356 Redfern Ave., Westmount, Montreal, Que. H3Z2G5, Can.
Toronto (A) — Margaret Adamson Bryan, BΨ, Apt. 803, 53 Widdicombe Hill Blvd., Weston, On., Can. M9R 1Y3
Winnipeg (O) — Debbie Ferguson George, ΓΣ (Edward) 334 Borebank St., Winnipeg, Mb, Can. R3N 1E4 (Secretary)

ENGLAND (A)

**London* — Margaret Frank Shambarger, BΩ (Marshall) 5 Randolph Cres., London W9, England

UNITED STATES OF AMERICA

ALABAMA (N)

**Anniston Area* — Jean Bagley Weatherly, ΓII, 5 Christopher Way, Anniston, AL 36201
Auburn — Lenice Dean Garrison, EΘ (Gerald) 914 Lakeshore Ave., Opelika, AL 36801
Birmingham — Shannon Rogers Beard, ΓII (Charles E.) 3413 Overton Rd., Birmingham, AL 35223
Brewton Area — Sarah Moss Hagood, ΓII (Thomas) 1307 Escambia Ave., Brewton, AL 36426
Gadsden — Miriam Parker Shannon, ΓII (Maurice C. III) 102 Clokey Dr., Rt. #10, Gadsden, AL 35901
Huntsville — Beverly Rainer Park, ΓII (Shep) 212 Forest Hills Dr., Brownsboro, AL 35741
Mobile — Patricia Konnersman D'Olive, ΓII (Walter F.) 3603 Linden Lane, Mobile, AL 36608
Montgomery — Jo Screws McGowin, ΓII (Claude) 240 E. Fairview Ave., Montgomery, AL 36105
Tuscaloosa — Mary Yeates Meriwether, ΓII (Willis) 48 The Highlands, Tuscaloosa, AL 35404

ALASKA (I)

**Anchorage* — Karen Murphy Wonnell, BK, SRA Box 78-A, Anchorage, AK 99507

ARIZONA (K)

**Cochise* — Mary Sharpe Moer, ΓZ (Sidney) 1666 12th, Douglas, AZ 85607
Flagstaff — Daryl Mailloux Spackeen, ΓZ (Robert) 782 W. Beal Rd., Flagstaff, AZ 86001
Phoenix — Janet Buck Carpenter, ΔA (Peter) 5817 E. Cochise Rd., Paradise Valley, AZ 85253
Scottsdale — Pamela Hudson Krewson, ΓΩ (Charles) 4138 E. Lakeside Ln., Scottsdale AZ 85253
Sun City — Marjorie Kyes Amend, ΓΘ (Ralph) 10366 Pinehurst Dr., Sun City, AZ 85351

Tempe-Mesa — Mary Jane Jackson Crist, ΓZ (Warren) 1632 E. Driftwood Dr., Tempe AZ 85253

Tucson — Ann Johnson Butler, ΓZ (A. Bates, III) 2702 E. Fourth St., Tucson, AZ 85716

ARKANSAS (Ξ)

**El Dorado* — Candace Henry Nobles, ΓN (Hutton) 506 Clarmont, El Dorado, AR 71730
Fayetteville — Jean Ann Killian Faires, ΓN (Rick) 3405 Falcon, Fayetteville, AR 72701
Fort Smith — Kathrine Brocchus Goldtrap, ΓN, 8109 Adam Dr., Fort Smith, AR 72903
Hot Springs — Barbara Petersen Wilson, ΓΦ (Bill) Rt. 5, Box 287, Hot Springs, AR 71901
Little Rock — Mary Machen Boyce, ΓN (Robert) 321 Charles, Little Rock, AR 72205
North Arkansas — Sherry Thomasson Deacon, ΓN (Joseph) 626 W. College, Jonesboro, AR 72401
Northwest Arkansas — Jean Woodell Johnson, ΓN (James Jr.) 503 Roosevelt, W. Memphis, AR 72301
Pine Bluff — Julie Schroeder, ΓN, 1700 Linden, Pine Bluff, AR 71603
Texarkana — Helen Kathy Hunt Olson, ΔO (Jack E.) P.O. Box 6182, Texarkana, TX 75501

CALIFORNIA

**Amador Valley* (II) — Ruth Litchfield Clark, ΓM (Ralph) 1022 Peppertree Pl., Livermore, CA 94550
Arcadia (K) — Harriet Walker Shanley, ΔH (John) 474 Oxford Dr., Arcadia, CA 91006
Carmel Area (II) — Helen Virginia Bell Hofman, ΓH (Richard) P.O. Box 1362, Pebble Beach, CA 93953
Contra Costa County (II) — Moreland Menz Whitbeck, BT (Harold) 1620 ShangriLa Ct., Lafayette, CA 94549
East Bay (II) — Louise H'Doubler Nagle, H (Robert) 215 Crocker Ave., Piedmont, CA 94610
Fresno (II) — Debra Jean Kazanjian, ΔΩ, 836 W. Princeton, Fresno, CA 93705
Glendale-Burbank (K) — Della Faye Crisler Harrington, BII (Cris) 1640 Opechee Way, Glendale, CA 91208
Imperial Valley (K) — Margaret Herres Kellogg, ΔZ (Howard III) 405 Sycamore Dr., Brawley, CA 92227
Kern County (K) — Carol Wankum English, ΔΩ (Ralph) 3812 Purdue Dr., Bakersfield, CA 93306
LaCanada Valley (K) — Carole Cathcart Siegler, ΓΘ (John) 4824 Palm Dr., La Canada, CA 91011
Lauguna Hills (K) — Alice Henderson Metcalf, BA (Frederic) 3421 Calle Azul, 2-G, Laguna Hills, CA 92653
La Jolla (K) — Mollie McKinney Schulze, BM (Robert) 3044 Curie, San Diego, CA 92122
Long Beach (K) — Sue Cornwell Ryan, EΔ, 6161 Kelley Cir., Huntington Beach, CA 92647
Los Angeles (K) — Margaret Avery Brom, ΓΞ (Benjamin) 1143 N. Fuller Ave., Los Angeles, CA 90046
Marin County (II) — Jean Gallien Ostlind, ΓM (Benjamin) 19 La Crescenta Way, San Rafael, CA 94901
North San Diego County (K) — Josephine Crowley Groth, K (Vernon) 2851 Dos Lomos, Fallbrook, CA 92028
Northern Orange County (K) — Jane Gembolis Haxton, ΓH (Jack) 8372 Sparrow Lane, La Palma, CA 90623
Palo Alto (II) — Jeanne Kurtzon Rudiger, Y (Carl) 13060 La Vista Dr., Saratoga, CA 95070
Pasadena (K) — Charlotte Deane Stone, ΓΓ (Willard) 700 S. Lake Ave., #134, Pasadena, CA 91106
Pomona Valley (K) — Mary Andrea Webster, EII, 1250 N. Indian Hill Blvd., #2, Claremont, CA 91711
Rancho Bernardo-Poway (K) — Eleanor Stewart James, Y (Eugene) 12375 Fernando Dr., San Diego, CA 92128
Riverside (K) — Rebecca Lee Kunkle, EII, 1055 Blane St., #53, Riverside, CA 92507
Sacramento Valley (II) — Doris Bowman Vencill, ΔΞ (Charles) 5260 Bell Wood Way, Carmichael, CA 95608
Saddleback-Capistrano Valley (K) — Patti Hirt Jackson, BM (Jack) 26242 Amapola Lane, Mission Viejo, CA 92675
San Diego (K) — Margery Ann Wright Barnhorst, BΩ (Howard) 1155 Savoy St., San Diego, CA 92107
San Fernando Valley (K) — Janet Welsh, EI, 9801 Amestoy, Northridge, CA 91325
San Francisco Bay (II) — Connie Loveday Lurie, ΔX (Robert) 2601 Lyon St., San Francisco, CA 94123
San Jose (II) — Susan Putterbaugh Clayholt, ΔX (Kenneth) 998 N. Second St., San Jose, CA 95112
San Mateo (II) — Mary Jane LeVan Armacost, ΓΩ (Samuel) 595 El Cerrito Ave., Hillsborough, CA 94010
Santa Barbara (K) — Marjorie Samish Hubbard, BZ (Frank) P.O. Box 584, Ojai, CA 93023
Santa Cruz County (II) — Frances Novotny Veon, ΓΔ (Michael) 108 Royal Oak Ct., Scotts Valley, CA 95066
Santa Monica-Westside (K) — Anne Cuffe Payne, EΞ (John) 18174 Kingsport Dr., Malibu, CA 90265
Sonoma County (II) — Judith Johnes Revelle, ΓI (John) 7136 Belita, Rohnert Park, CA 94928
South Bay (K) — Judith Todd Chambers, ΓΨ (William) 2565 Chelsea Rd., Palos Verdes Est., CA 90274

Southern Orange County (K) — Beverly Brown Carmichael, ΓΞ (David) 1525 Serenade Terr., Corona del Mar, CA 92625
Stockton Area (II) — Prudence Burtis Scott, BH (Richard) 9168 E. Fairchild, Stockton, CA 95205
Tulare-Kings Counties (II) — Anne Torian Ewing, ΓΔ (David) 929 W. Mary St., Visalia, CA 93277
Ventura County (K) — Stephany Fettu Walsh, ΔT (Patrick) 4025 E. Skelton Canyon Cir., Westlake Village, CA 91361
Westwood (K) — Mary Reynolds Westmoreland, ΓM (Thomas) 10324 Chrysanthemum, Los Angeles, CA 90024
Whittier (K) — Jerry King Lyons, H (Eugene) 14465 Mar Vista, Whittier, CA 90602

COLORADO (H)

Boulder — Karen Bird Hill, PΔ (Thomas C.) 2901 Park Lake Dr., Boulder, CO 80301
Colorado Springs — Andre Richardson Harris, ΓΨ (Charles) 25 Friendship Lane, Colorado Springs, CO 80904
Denver — Lynne Lommen Ramsdale, AΔ (Joseph) 1459 S. Lima, Aurora CO 80012
Ft. Collins — Joan Lidke Craft, EB (Paul) 1712 Lindenwood Dr., Ft. Collins, CO 80521
Grand Junction — Inge Wire Fleming, EB (Bud) 397 S. Camp Rd., Grand Junction, CO 81501
Greeley — Jan Florio Kinkade, BM (Donald) 3712 16 St., Greeley, CO 80631
Pueblo — Sharon Millward Georgis, ΓO (James) 1828 Bonforte Blvd, Pueblo, CO 81001

CONNECTICUT (P)

Fairfield County — Linda Jones Morrison, ΔΣ (Richard) 1235 Oenoke Ridge Rd., New Canaan, CT 06840
Hartford — Sheila McGeary D'Agostino, ΔM (John) 48 Spring Lane, West Hartford, CT 06107
New Haven — Barbara Watson Clark, BT (Peter) 125 Captains Walk, Milford, CT 06460

DELAWARE (B)

Delaware — Connie Wright Alegranti, ΔΞ (Ben) P.O. Box 448, Avondale, PA 19311

DISTRICT OF COLUMBIA (Λ)

Washington, D.C. — *Suburban Maryland* — Sheila Wright Rovelstad, ΓΨ (Craig) 10746 Cordage Walk, Columbia, MD 22041

FLORIDA (M)

Brevard County — Margo Cameron Reed, BT (M.A.) 402 Thrush Dr., Satellite Beach, FL 32935
Clearwater Bay — Jean Righter Hecht, PΔ (Martin) 2724 Burning Tree Lane, Clearwater, FL 33519
Ft. Lauderdale — Barbara Whitney Keith, Y (Wayne T.) 1732 S.E. 11th St., Ft. Lauderdale, FL 33316
Gainesville — Susan Melvin Merriton, BY (Peter) 10213 N.W. 6th Pl., Gainesville, FL 32601
Indian River — Mary Lou Cole Attarian, BB (Edward) 61 Cache Cay Dr., Vero Beach, FL 32960
Jacksonville — Shearer Anderson, EZ, 2237 Bishop Estates Rd., Jacksonville, FL 32223
Miami — Jeanne Ann Seghers Moorman, BPΔ (Robert) 740 Saldano, Coral Gables, FL 33143
Palm Beach County — Marcia Rushton Tarkleson, Δ (George) 233 Venetian Dr., Delray Beach, FL 33444
Pensacola — Margie Watson Fleming, BA (William) 5067 Shoshone Dr., Pensacola, FL 32507
St. Petersburg — Beverli Bloom Powell, ΓM (Jack) 3646 Overlook Dr., N.E., St. Petersburg, FL 33703
Sarasota County — Alice Allen Wallace, ΓE, 3501 Tree Line Ct., Sarasota, FL 33581
Tallahassee — Sally Seitz Ramsey, BN, 2429 Merrigan Pl., Tallahassee, FL 32308
Tampa — Sara Walker Jones, Φ (A. Wilson) 4501 Rosemere Rd., Tampa, FL 33609
Winter Park — Louise Carter Borsoi, EZ (Edward) 1717 DePauw Ave., Orlando, FL 32804

GEORGIA (M)

Athens — Aldies Olafson Edwards, Ψ (Hardy) Rte. #1, Winterville, GA 30683
Atlanta — Elaine Williams Grizzle, EB (Kenneth) 5198 Meadowlake Lane, Dunwoody, GA 30338
Central Savannah River Area — Lisa Harris White, ΔY (Steven) 525 McKenzie St., N. Augusta, SC 29841
Columbus — Patricia Mudter Hobbs, ΔY (Dan) 1529 Stark Ave., Columbus, GA 31906
Macon & Middle Georgia — Margaret Meeks Blum, ΔY (Herbert B., Jr.) 184 Buckingham Pl., Macon, GA 31204
Savannah — Elizabeth Carswell Morris, ΔY (Archibald) 11 Island Dr., Savannah, GA 31406
Waycross — Sylvia Hiers Huggins, ΔY (Joseph) 1608 Coral Rd., Waycross, GA 31501

HAWAII (K)

Hawaii — Nancy Winter Bigelow, PΔ (William) 1080 Makaiwa St., Honolulu, HI 96816

IDAHO (I)

Boise — Kerri Quinn, BK, 4017 Edgemont, Boise, ID 83704
Idaho Falls — Anne Eggleston Bush, BK (Eugene) 200 11th, Idaho Falls, ID 83401
Lewiston-Clarkston — Joanne Hopkins McCormack, BK (Stewart) 3830 Country Club Dr., Lewiston, ID 83501

Moscow — Margaret Johnson Carlson, BK (James) 321 Robinson Ct., Moscow, ID 83843
Moscow — Vicki Ridgeway Zimmer, BK (John) 1037 Harding, Moscow, ID 83843
Twin Falls — Barbara Gibson Allen, BK (Richard) 777 Campus Dr., Twin Falls, ID 83301

ILLINOIS (E)

Bloomington — Ann Wilcox Schwulst, E (Warren) R.R. 13, Box 132, Bloomington, IL 61701
Champaign-Urbana — Gail Antrim McWilliams, BA (John) 509 S. Ridgeway, Champaign, IL 61820
Chicago Area:
Arlington Heights Area — Patricia Murray Mayo, ΔΞ (Brent) 611 S. Burton, Arlington Heights, IL 60005
Aurora — Virginia Saum Sweeny, ΔΓ (James) 36W525 Wildrose Rd., St. Charles, IL 60174
Barrington Area — Margaret Dewenter Graham, ΓΔ (Clayton) 66 Round Barn Rd., Barrington, IL 60010
Beverly-South Shore — Barbara Wing Buikema, E (David) 9911 S. Oakley, Chicago, IL 60643
Chicago — Charyn Fly Ofstie, BΩ, 543 Brompton, Chicago, IL 60657
Chicago South Suburban — Mary Joyce Mullender Walker, I (James) 18663 Ashland Ave., Homewood, IL 60430
Elmhurst — Nancy Forsyth Flanders, AΔ (Thomas) 717 Poplar, Elmhurst, IL 60126
Glen Ellyn-Wheaton — Nancy Adams Muller, Θ (John) 2S, 464 Arrowhead Dr., Wheaton, IL 60187
Hinsdale — Linda Bose Cooper, ΓΦ (Thomas) 108 Oxford Ave., Clarendon Hills, IL 60514
LaGrange — Nancy Campbell Mada, BΔ (Louis) 13 Kimberley Cir., Oak Brook, IL 60521
Naperville — Marianne Herrick Boyajian, ΓΔ (James) 1124 Hidden Springs Dr., Naperville, IL 60540
North Shore — Lynn Warner Brengel, ΓΦ (Douglas) 2221 Beechwood Ave., Wilmette, IL 60091
North Suburban — Mary Virginia Fuller Istnick, PΔ (Robert) 112 Oak Terr., Lake Bluff, IL 60044
Oak Park-River Forest — Erika Esser Shorney, I (William) 625 Keystone, River Forest, IL 60305
Park Ridge-Des Plaines Area — Louise Wilkins Eberle, ΔΣ (Marcus H.) 230 East Ave., Park Ridge, IL 60068
Decatur — Josephine Yantis Eberspacher, BM (E.C.) 219 N. Washington, Shelbyville, IL 62565
Galesburg — Patricia Carpenter Kane, E (Kelly) 1063 Jefferson, Galesburg, IL 61401
Monmouth — Donna Martz Buss, AΔ (Dale) R.R. #1, Media, IL 61480
Peoria — Alice Stoik Kieser, E (Richard) 118 E. Coventry Lane, Peoria, IL 61614
Rockford — Alice Fairchild Heath, E (Robert) 1017 Ludvall, Rockford, IL 61107
Springfield — Margaret Anderson, ΓI, 48 Lilac Lane, Springfield, IL 62702

INDIANA (Δ)

Anderson — Barbara Cleaver Gephart, Δ (David) 1602 Greenway Dr., Anderson, IN 46011
Bloomington — Pauline Jones Johnson, Θ (Rolland) 712 Ravencrest, Bloomington, IN 47401
Bluffton — Edwina Patton, Δ, 324 W. South St., Bluffton, IN 46714
Boone County — Donna Power Nichols, Δ (William) 207 East Dr., Lebanon, IN 46052
Columbus — Carol Lynn Holmes Bigley, I (Thomas) 3445 Riverside Dr., Columbus, IN 47201
East Lake-Porter County — Jacalyn Fox Rogers, Δ (Donald) 161 Huntington Ct., Gary, IN 46403
Elkhart — Mary Weiler Naquin, BM (Thomas) 3229 East Lake Dr., No., Elkhart, IN 46514
Evansville — Laura Hunter Goebel, ΓΔ, 2214 Venetian Dr., Evansville, IN 47711
Fort Wayne — Margaret Ann Wilson Rothman, EΓ (Peter) 1330 Wood Moor Dr., Ft. Wayne, IN 46804
Greencastle — Margaret Sandy Moore, I (Harry) R.R. #2, Box 74, Coatesville, IN 46121
Hammond — Cathryn Van Buren Bomberger, Ψ (Peter) 1750 Alta Vista, Munster, IN 46321
Indianapolis — Carolyn Willis Kincannon, ΓΔ (Louis) 3611 Haverhill Dr., Indianapolis, IN 46240
Kokomo — Gay Douglass Pedigo, M (Robert) 3201 Tally Ho Dr., Kokomo, IN 46901
Lafayette — Marsha Schupbach Lowe, ΔO (Tim) 3000 Wilshire Ave., W. Lafayette, IN 47906
LaPorte — Pamela Bargholz Malec, M (Stephen) 391½ Hawthorne, LaPorte, IN 46350
Marion — Nancy Weir Selby, I (Timothy) 8468 So. 362 E., Jonesboro, IN 46938
Martinsville — Alice Wetmore Pond, K (Robert) 818 Merry Lane, Greenwood, IN 46142
Muncie — Alice Allman Boyd, Δ (Thomas) 1132 N. Warwick Rd., Muncie, IN 47304
Richmond — Ellen Jane Wynegar, M, 3516 N. "A" St., Apt., IC, Richmond, IN 47374
South Bend-Mishawaka — Constance Nagle Bachert, I (Frederick) 53122 Berwick Dr., South Bend, IN 46635
Terre Haute — Lois Cushin Danner, I (Bruce) 7361 Mockingbird, Terre Haute, IN 47802

IOWA (O)

- *Ames — Mary Schaezel Swanson, BZ (Jack) 3002 Eisenhower Cir., Ames, IA 50010
 *Burlington — Jean Thuener Funck, FI (Walter) 2509 S. Third St., Burlington, IA 52601
 *Cedar Rapids — Linda Leichy Mordaunt, FΘ (Richard H., Jr.) 111 Fleetwood Dr., S.W., Cedar Rapids, IA 52404
 Des Moines — Kay Bryant Heilman, ΔO (Bruce) 1318-39th St., Des Moines, IA 50311
 *Fort Dodge Area — Nola Carter Humes, ΔΣ (James) 1317 Tenth Ave., N., Fort Dodge, IA 50501
 Iowa City — Shirley Martin Montgomery, Θ (John) 2020 Glendale Rd., Iowa City, IA 52240
 *Northwest Iowa — Doris Horslund Fritcher, BZ (Ted) R.R. 1, Storm Lake, IA 50588
 Quad-Cities — Diane Dahogne Felsted, ΔO (Steven) 2814 E. 39th St., Davenport, IA 52807
 *Skunk River Valley — Dianne Barnhouse Campbell, BZ (John) 908 Woodland Rd., Oskaloosa, IA 52577

KANSAS (Z)

- Hutchinson — Ruth Muirhead Dillon, FA (Paul) 207 Kisiwa, Hutchinson, KS 67501
 *Kansas City — Mary Miller Holmstrom, ΔΣ (James) 8028 Brookside Cir., Kansas City, KS 66109
 Lawrence — Tammy Gaynier Steeples, FA (Don) 3026 Ranger Dr., Lawrence, KS 66044
 Mahattan — Virginia Cox Bussey, Θ (Lynn) 2901 Nevada, Manhattan, KS 66502
 *Salina — Margaret Hassig Yarnevich, FA, 38 Crestview Dr., Salina, KS 67401
 Topeka — Mary Ward Rankin, FA (Randall) 3417 S.W. Birchwood, Topeka, KS 66614
 Wichita — Joan Rakaskas Gegen, BΘ (David) 209 N. Battin, Wichita, KS 67208

KENTUCKY (N)

- Lexington — Elizabeth Taft Williams, ΓΨ (Thomas) 3324 Nantucket Dr., Lexington, KY 40502
 Louisville — Jane Knoebel McClinton, M (Donald) 6205 Deep Creek Dr., Prospect, KY 40059

LOUISIANA (Θ)

- *Alexandria — Dianne Beurlot Blotner, ΔI (Robert) 4311 Willowick, Alexandria, LA 71301
 Baton Rouge — Linda McLean Glisson, ΔI (Michael) 3451 Gladden, Baton Rouge, LA 70808
 *Lafayette Area — Patricia Holmes Duncan, ΔI (John) 509 Camellia Dr., Lafayette, LA 70506
 *Lake Charles — Renza Taussig Junk, ΔI (Virgil) 4101 Pleasant Dr., Lake Charles, LA 70605
 *Monroe — Sharon Smith Huff, ΔP (Earl) 229 Lakeside Dr., Monroe, LA 71201
 New Orleans — Carli Lamantia Cooper, ΔI (John) 422 Atherton Dr., Metairie, LA 70005
 *New Orleans West — Constance Neblett Duncan, ΔI (Herman) 2520 Ramsey Dr., New Orleans, LA 70114
 Shreveport — Patricia Svolos Thompson EA (Phillip) 711 Ontario, Shreveport, LA 71106

MARYLAND (A)

- *Annapolis — Germaine Miller Gallagher, Ψ (Edward) 239 Anchorage Ct., Annapolis, MD 21401
 Baltimore — Catherine Dennis Thomason, ΓΨ (C. Temple) 137 Westbury Rd., Lutherville, MD 21093
 Washington, D.C. — Suburban Maryland — See District of Columbia

MASSACHUSETTS (P)

- *Bay Colony — Nance McIlvaine Proctor, ΓP (Herbert) 35 High St., Topsfield, MA 01983
 Boston Intercollegiate — Ann Ritter Johnston, ΓN (George) 100 Bristol Rd., Wellesley, MA 02181

MICHIGAN (Δ)

- *Adrian — Carolyn Ott Heffron, Ξ (Hugh) 927 College Ave., Adrian, MI 49221
 Ann Arbor — Jody Carpenter Lighthammer, ΔΓ (Dwayne) 2 Regent Ct., Ann Arbor, MI 48104
 *Battle Creek — Shirley Nichols Sparks, BZ (Robert) 144 Waupakisco Beach, Battle Creek, MI 49015
 *Dearborn Area — Sue Knappenberger Ecclestone, ΔB (John) 6046 Rosetta, Dearborn Heights, MI 48127
 Detroit-East Suburban — Nancy Kehoe Chuba, K (Thomas) 31 Colonial Rd., Grosse Pte. Shores, MI 48236
 Detroit North Woodward — Mimi Stein Morton, Y (James) 31251 Sleepy Hollow, Birmingham, MI 48010
 *Detroit Northwest Suburban — Greta Petersen Tieman, M (Miles) 32245 Hearthstone, Farmington Hills, MI 48018
 Grand Rapids — Judy Mahoney Freeman, ΔΓ (Emery), Sec'y., 3007 Woodcliff Circle, S.E., Grand Rapids, MI 49506
 *Jackson — Clara Dowling Noble, ΔΓ (Russell) 1728 Maybrooke, Jackson, MI 49203
 *Kalamazoo — Gretchen Fulenwou Ishler, ΔII (George) 311 Grandview, Kalamazoo, MI 49001
 Lansing-East Lansing — Kay Mavroulis Jennings, X (Chris) 1708 Anderson Way, E. Lansing, MI 48823
 *Midland — Thea Rautenberg Smith, I (Earl) 5106 Sturgeon Creek Parkway, Midland, MI 48640
 *St. Joseph-Benton Harbor — Mary Lou Myers Duncan, Ω (Charles) 1612 Park Dr., Benton Harbor, MI 49022

MINNESOTA (O)

- *Duluth — Dale Heimbach Wheeler, BΔ (Thomas B.), 2122 Woodland Ave., Duluth, MN 55803
 *Rochester — Betty Hall McGoon, ΔO (Dwight) 706-12th Ave. S.W., Rochester, MN 55901
 Twin Cities — Karen Strachauer Miller, FΘ (Kenneth) 6621 Tracy Ave., Edina, MN 55435

MISSISSIPPI (N)

- Jackson — Sharon Boone Seale, ΔP (William D. Jr.) Rte. 3, 107 Shady Lane, Jackson, MS 39213
 *Mississippi Gulf Coast — Zella Ward Walker, I, 502 Rayburn Ave., Ocean Springs, MS 39564
 *North Mississippi — Catherine Mary Crews, ΔP (Billy) 1208 Eugene St., Tupelo, MS 38801

MISSOURI (Z)

- *Clay-Platte County — Susan Klaff Vick, FI (Buddy) 3653 Briarcliff, Kansas City, MO 64116
 Columbia — Virginia Bonville Thomas, FI (Robert) 2219 Danforth Ct., Columbia, MO 65201
 *Jefferson City — Chris Beasley Steppelman, Θ (Jay) 3250 S. Ten Mile Dr., Jefferson City, MO 65101
 *Joplin — Ellen Blanchard Eastman, Θ (Mark) 1032 W. Murphy Blvd., Joplin, MO 64801
 Kansas City — Carol Klecan Clark, FA (David) 9105 Buena Vista, Shawnee Mission, KS 66207
 *St. Joseph — Lynn Teller Watkins, EZ (Thomas D.) 1055 N. Noyes Blvd., St. Joseph, MO 64501
 St. Louis — Jean McQuaid Gaschler, BA (Robert) 333 Doulton Pl., St. Louis, MO 63141
 *Springfield — Martha Stanley Wright, Θ (M. Lloyd) 1443 S. Delaware, Springfield, MO 65804
 *Tri-County — Mary Sue Hogan Sharp, ΓK (John) 1405 Pemiscott, Cape Girardeau, MO 63701

MONTANA (I)

- Billings — Betty Lou Collins Conner, BΦ (Stuart) 1963 Patricia Lane, Billings, MT 59102
 Butte — Jean Hollingsworth Peterson, BΦ (John) 1244 W. Steel, Butte, MT 59701
 *Great Falls — Patricia McMeel Rice, BΦ (Peter) 800 Grizzly Dr., Great Falls, MT 59404
 Helena — Ellen Colby Feaver, BΘ (Eric) 901 Flowerree, Helena MT 59601
 Missoula — Pam Messing Hughes, BΦ (C. Richard) 108 Fairway Dr., Missoula, MT 59801

NEBRASKA (Z)

- Fremont — Diane Mitten Dyson, Σ (Donovan) 1441 N. Hancock, Fremont, NE 68025
 Lincoln — Betsy Stilwell Strain, Σ (William) 3630 S. 76th, Lincoln, NE 68506
 *Norfolk Area — Gayle Myer Wright, Σ (Richard) 119 Morningside Dr., Norfolk, NE 68701
 Omaha — Judy Berry Duffek, Σ (Jack) 13516 Marinda, Omaha, NE 68144

NEVADA

- *Southern Nevada — (K) — Julie Paquette Smith, EE (David) 3059 Robar St., Las Vegas, NV 89121

NEW HAMPSHIRE (P)

- *Hanover — Paula Uihlein Schleicher, Y (Mark) 1 Meadow Lane, Hanover, NH 03755
 *New Hampshire — Janet Miland Smedley, ΔX (William) 28 Felt Rd., Keene, NH 03431

NEW JERSEY (B)

- Essex — Roberta Jibb Giles, ΔM (Kenneth) 142 Maple St., Summit, NJ 07901
 Lackawanna — Susan Kaffenberger Wetzel, ΓΨ (Barry) 20 Campbell Rd., Short Hills, NJ 07078
 *North Jersey Shore — Jean Meier Thompson, BM (G. Lee) 6 Northover Pl., Red Bank, NJ 07701
 Northern New Jersey — Elizabeth Huntington Edwards, ΓM (A. C.) 331 Indian Trail Dr., Franklin Lakes, NJ 07417
 Princeton Area — Susan Kline Herrmann, ΓΨ (Frederick) 10 Allwood Dr., Lawrenceville, NJ 08648
 Southern New Jersey — Marjorie McLarty Dunn, BΔ (Michael) 278 Black Baron Dr., Delran, NJ 08075

NEW MEXICO (H)

- Albuquerque — Peggy Wills Keleher, ΔA (Michael) 1400 Morningside N.E., Albuquerque, NM 87110
 *Hobbs — Ann Chisholm Jourdan, ΓB (William) 1111 Cimarron, Hobbs, NM 88240
 *Las Cruces — Laura Mathers Paulowsky, EΔ (Michael) 3010 Camino Real, Las Cruces, NM 88001
 *Roswell — Pat Pederson Harrington, ΓB (Gerald) 2704 Gaye Dr., Roswell, NM 88201
 *Santa Fe — Nancy Hedrick Parker, EA (William) 917 Calle Vistoso, Santa Fe, NM 87501

NEW YORK (A)

- Buffalo — Willow Wilcox Brost, ΓP (Gary) 314 Burroughs Dr., Snyder NY 14226
 *Capital District — Mary C. Daley, BT, One N. Main Ave., Albany, NY 12203
 *Catauga Lake — Mary Megerle Skidmore, ΓK (Stephen) 411 Crossman St., Jamestown, NY 14701
 *Huntington — Ann Schilling Manniello, ΔA (Robert) 1 Carley Ave., Huntington, NY 11743
 *Ithaca — Christen Ward Gardner, Ψ, 58 Highgate Cir., Ithaca, NY 14850

Jefferson County — Barbara Schaefer Metevia, BB^Δ (Neil, Jr.) 1145 Harrison St., Watertown, NY 13601
New York — Hope Deborah Andrus, ΔΞ, 45 East End Ave., SE, New York, NY 10028
Rochester — Julie Roever Leake, ΓΩ (Paul) 57 Wincanton Dr., Fairport, NY 14450
St. Lawrence — Doris Pike Gibson, BB^Δ (Theodore) Pike Rd., R.D., Canton, NY 13617
Schenectady — Marlene Wells Younkens, ΔA (Thomas) 1 Kevin Dr., Burnt Hills, NY 12027
Syracuse — Patti Davidson Walsh, BT, 103 Palmer Dr., Fayetteville, NY 13066
Westchester County — Cathy Thompson Carswell, E (Bruce) 16 Highland Way, Scarsdale, NY 10583

NORTH CAROLINA (Λ)

**Asheville Area* — Nancy Wilson Rule, ΓK (Walter) 16 Chunn's View Rd., Asheville, NC 28805
Charlotte — Susan Johnson, K, 411 Dogwood Lane, Belmont, NC 28012
**Piedmont-Carolina* — Nancy Alyea Schiebel, ΔB (H. Max) 1020 Anderson St., Durham, NC 27705
Raleigh — Dorothea Lowendick, EΓ, 5750 Poolside Dr., Raleigh, NC 27612

NORTH DAKOTA (O)

Fargo-Moorhead — Susan Peterson Benesh, ΓT (Dwight) 2101 So. 11th St., Fargo, ND 58102
**Grand Forks* — Lila Shepard Barcome, ΓT (Donald) 2424 Olson Dr., Grand Forks, ND 58201

OHIO (Γ)

Akron — Carolyn Lee Marsh, ΔA, 715 W. Streetsboro Rd., Peninsula, OH 44264
**Canton-Massillon* — Barbara Wasson Strawn, I (James) 3733 Harvard Ave. N.W., Canton, OH 44709
Cincinnati — Vicki Pancero Tullis, BP^Δ (Mark) 8825 Old Indian Hill Rd., Cincinnati, OH 45243
Cleveland — Lana Moxley Knopf, BZ (Morris) 2861 Paxton Rd., Shaker Hts., OH 44120
**Cleveland South Suburban* — Ruth Bozler Moorhead, ΔB (John) 2456 W. Boston Rd., Cleveland, OH 44147
Cleveland West Shore — Katherine Rohwedder Strain, ΔO (James R.) 26699 Fairfax Lane, North Olmsted, OH 44070
Columbus — Mary Anthony McLemore Weaver, ΔP (Robert) 243 W. Granville Rd., Worthington, OH 43085
Dayton — Penelope Miller Pfeleiderer, ΔT (Scott) 403 S. Elm St., W. Carrollton, OH 45449
**Elyria* — Margaret Halsted Persons, ΔΓ (Charles) 302 Hamilton Cir., Elyria, OH 44035
**Erie County, Ohio* — Michael McElwain Lenhart, K (Donald) 1205 Columbus St., Sandusky, OH 44870
**Findlay* — Lee Ann Ehrman McLaughlin, ΔA (Thomas) 2507 Sweetwater Rd., Findlay, OH 45840
**Middletown* — Helena Rich Curtis, BP (Gerald) 2908 Rusmar Ct., Middletown, OH 45042
**Newark-Granville* — Betty Jane Baur Sterrett, ΔΞ (Andrew) 527 Burg St., Granville, OH 43023
**Springfield* — Sherry Feaster McKinnon, M (David) 1741 Crestview Dr., Springfield, OH 45504
Toledo — Marcia Irwin Gautsche, BM (Harry) 4550 Torquay Ave., Toledo, OH 43615
**Youngstown* — Margaret Ruchhoft Souer, ΔA (Fred) 5025 Lockwood Blvd., Youngstown, OH 44511

OKLAHOMA (Ξ)

**Ardmore* — Dana Champion Mordy, BΘ (Burke) 641 Rockford Rd., Ardmore, OK 73401
**Bartlesville Area* — Peggy Blackburn Logan, Θ (Richard) 1808 Skyline Pl., Bartlesville, OK 74003
**Duncan Area* — Ann Mills Weaver, ΓB (T.R.) 1415 N. 12th, Duncan, OK 73533
**Enid* — Marilyn Chapek Lynn, BΘ (Keith) 1822 Ramona Dr., Enid, OK 73701
**Mid-Oklahoma* — Mary Jane Jordan Richards, BΘ (Gordon, Jr.) 15 E. Franklin, Shawnee, OK 74801
**Muskogee* — Christine Clark Wagner, BΘ (C. Warren) Box 512, Muskogee, OK 74401
**Norman* — Margaret Mason Arnold, BΘ (William) 514 Evergreen Circle, Norman, OK 73069
Oklahoma City — Ginger Parker Sturm, BΘ (Edward) 2505 Randolph Rd., Edmond, OK 73034
**Ponca City* — Ruslyn Evans, ΔΣ, 939 N. 2nd, Ponca City, OK 74601
**Stillwater* — Cynthia Leese Wegener, ΔΣ (Robert) 3920 Westbrook Dr., Stillwater, OK 74074
Tulsa — Susan Brooke Harris McCalum, ΔΣ (Rodney) 4643 S. Jamestown, Tulsa, OK 74135

OREGON (II)

Corvallis-Albany — Susan Mayer Smith, ΓM (Robert) 2000 N.W. 27th St., Corvallis, OR 97330
**Eugene* — Nancy Collins Mulheim, BΩ (Wilson) 1375 Inglewood Ave., Eugene, OR 97401
Portland — Joan Keane Lewman, ΓA (Larry) 12734 S.W. 19th Ave., Lake Oswego, OR 97034
Salem — Jo Ann Robison, ΓT, 3367 Augusta National Dr., So., Salem, OR 97302

PENNSYLVANIA (B)

Beta Iota (Swarthmore) — Mary Owsley Hogenauer, Θ (Eugene) Westtown School, Westtown, PA 19395

**Erie* — Ann Tannehill DiTullio, ΓP (John) 5106 Clinton Dr., Erie, PA 16509
**Harrisburg* — Pauline M. Sweigart, ΔA, 22 Amherst Dr., Camp Hill, PA 17011
**Lancaster* — Janet Lyons Snyder, ΔA (Charles) 450 N. President Ave., Lancaster, PA 17603
**Lehigh Valley* — Susan Ellis Clegg, ΔΞ (Herman) 4385 Clearview Cir., Allentown, PA 18103
Philadelphia — Odette Hutchison Locher, ΔΦ (Walter) 473 Maplewood Ave., Springfield, PA 19064
Pittsburgh — Karen Kepner Tobias, ΓP (Gregory) 798 Forest Ave., Pittsburgh, PA 15209
Pittsburgh-South Hills — Nancy Grace Ganter Anderson, ΔA (John) 21 Forest Glen Dr., Pittsburgh, PA 15228
**State College* — Janet Carlson Kepler, ΔA (George) R.D. 2, Box 246-B, Spring Mills, PA 16875
**West Chester* — Nancy Greene Schelkopf, E (John) 317 Horseshoe Lane, Downingtown, PA 19335

RHODE ISLAND (P)

**Rhode Island* — Susan Bunch Allen, ΓK, 4 Ellis St., Barrington, RI 02806

SOUTH CAROLINA (M)

**Clemson* — Joy Shuler Smith, EM (Rocky) 204 Seneca Rd., Apt. B, Clemson, SC 29631
**Columbia* — Diane LaCaprucia Wilson, EK (James) 3701 Trenholm Rd., Columbia, SC 29206
**Greenville Area* — Virginia Doolittle, EM, 122C Woodbridge Apts., Greenville, SC 29607
**Low Country* — Nancy Kathryn Griswold, EM, 1742 Sam Rittenberg Blvd, Apt. 3H, Charleston, SC 29407

TENNESSEE (N)

**Chattanooga Area* — Jane Lane Jones, ΓII (Madison, IV) 228 N. Hermitage Ave., Lookout Mountain, TN 37350
**Knoxville* — Susan Kane Barker, EA (Henry M., Jr.) 1312 Sumac Dr., Knoxville, TN 37919
Memphis — Sharon Gafford Ritz, BΘ (Michael) 1959 Corbin, Germantown, TN 38138
Nashville — Martha Owen Coulam, X (Craig) 1106 Park Ridge Dr., Nashville, TN 37215

TEXAS (Θ)

**Abilene* — Connie Cutcher Weeks, EY (David) 751 Grove, Abilene, TX 79605
**Alice-Kingsville* — Cynthia Cheatham Patton, BΞ, 508 College Place, Kingsville, TX 78363
**Amarillo* — Peggy Porter Ladd, BΘ (Frank) 4705 Olsen Blvd., Amarillo, TX 79106
Arlington, Texas Area — Mary Louise Villeret Stites, ΔI (Robert) 2801 Whisperwood Trail, Arlington, TX 76016
Austin — Kay Kriegel McNabb, BΞ (James) 2422 Jarrett, Austin, TX 78703
**Beaumont-Port Arthur* — Susan Dunagan Gordy, EA (Marvin) 4430 Folsom, Beaumont, TX 77706
**Big Bend* — Douglass Adams Kerr, ΓZ (James) Box 1546, Fort Stockton, TX 79735
**Brownwood-Central Texas* — Margaret Colston Chandler, BΞ (W. Knox) 2604 Southside Dr., Brownwood, TX 76801
**Bryan-College Station Area* — Nancy Brewster Donaldson, ΓP (Wesley) 1215 S. Ridgefield Circle, College Station, TX 77840
Corpus Christi — Debi Smith Welch, ΓΦ (Gordon) 318 Barracuda, Corpus Christi, TX 78411
Dallas — Susan Ellis Cooper, EA (Charles M., III) 6331 Chesley, Dallas, TX 75214
**Denison-Sherman* — Rebecca Shytles Brown, BΞ (Barrett) 1224 Western Hills, Sherman, TX 75090
El Paso — Susan May Lindquist, ΓZ (John) 5012 Meadowlark, El Paso, TX 79922
Fort Worth — Peggy Aars Smith, EA (Don) 3953 Thistle Lane, Ft. Worth, TX 76109
**Galveston* — Joan Williams McLeod, BΞ (E. Douglas) 53 Cedar Lawn, Galveston, TX 77550
**Garland* — Susanne Smith Rahhal, ΓN (Alfred) 1609 Merrimac Trail, Garland, TX 75043
Houston — Florence Wells McGee, BΞ (William) 266 Maple Valley, Houston, TX 77056
**Houston Bay Area* — Kathryn Kolb Johnson, BΞ (George Jr.) 2807 Plymouth Colony, Webster, TX 77598
**Houston F.M. 1960 Area* — Gretchen Cook Street, A^Δ (Terrell) 1502 Big Horn, Houston, TX 77090
**Longview* — Betsy Kay Stites, EA (William) 1115 LeDuke Blvd., Longview, TX 75601
**Lower Rio Grande Valley* — Laura Lee Fendley Hicks, BΞ (James) 500 Wichita, #8, McAllen, TX 78501
Lubbock — Cathy Vernon Price, ΔΨ (Michael) 3506 66th Dr., Lubbock, TX 79413
**Lufkin* — Len Arnett Medford, EA (Phil) 17 Red Oak Lane, Lufkin, TX 75907
Midland — Kay Newman Smith, Ω (George) 2305 Culpepper, Midland, TX 79701
**Odessa* — Judith White Ogilvy, ΓΦ (Alex, III) 1601 Sandalwood, Odessa, TX 79761
Richardson — Virginia Jones Miller, ΓΦ (Gerald) 1326 Apache Dr., Richardson, TX 75080
**San Angelo* — Susan Meadows Pfluger, BΞ (Robert L.) 2167 Sul Ross, San Angelo, TX 76901
San Antonio — Joan Powell Jackson, BΞ (Robert) 8842 Willmon Way, San Antonio, TX 78239
**Sugarland/Missouri City Area* — Valerie Connell Carter, ΔΣ (John) 3106 Fairway Dr., Sugarland, TX 77478

**Temple* — Ann Kimbriel Secrest, EA (Jerry) 509 W. Walker, Temple, TX 76501
 **Texarkana* — See Arkansas
 **The Plainview Area of Texas* — Elizabeth Fleener Bell, BZ (John) (Ref. Chr.) 201 Lometa Dr., Plainview, TX 79072
The Victoria Area — Mildred Jean Mosher Rowan, ΓΦ (Thomas) 6030 Country Club Dr., Victoria, TX 77901
 **Tyler* — Joan Hertz Taylor, BΞ (Leon Glenn) 2929 Old Jacksonville Rd., Tyler, TX 75701
 **Waco* — Paige Verner Johnston, ΔΨ (Larry) 108 Wooded Crest, Waco, TX 76710
Wichita Falls — Elaine Carruthers Stephens, BΞ (R.L.) 3609 Glenwood, Wichita Falls, TX 76308

UTAH (H)

**Ogden* — Eleanor Winston Lipman, ΔH (Allan, Jr.) 2830 Fillmore Ave., Ogden, UT 84403
Salt Lake City — Cathryn Baldwin Francis, ΔH (Greg) 2943 South 400 East, Bountiful, UT 84010

VERMONT (P)

**Central Vermont* — Betty Margileth Diefenbach, M (Henry) R.D. #1, Randolph, VT 05060

VIRGINIA (A)

**Charlottesville Area* — Bonnie Phillips Brill, EH (Alan) Rte. 10, Box 1855, Charlottesville, VA 22901
 **Hampton Roads* — Alice Matthews Erickson, ΓK (Wayne) 303 Hamrick Dr., Hampton, VA 23666
 **Norfolk Area* — Mary Wright Pavlik, BII (Michael) 2245 Wolfsnare Rd., Virginia Beach, VA 23454
Northern Virginia — Mona Anderson Shultz, ΓZ (Theodore) 9832 Arroyo Ct., Vienna, VA 22180
Richmond — Nan Gildersleeve Grass, ΔA (E.J.) 3220 Marlboro Ct., Richmond, VA 23225
Roanoke — Becky Shonk Sheets, BY (R. Dale) 2656 Willow Lawn St., Roanoke, VA 24018

WASHINGTON (I)

**Everett* — Elizabeth Black Bell, BII, 10830 Vernon Rd., Lake Stephens, WA 98258
Lake Washington — Joanne Hudelson McMahon, BK (William) 8400 E. Mercer Way, Mercer Island, WA 98040
Pullman — Janily Nessen Patrick, ΓH (Robert) S.E. 310 Nebraska, Pullman, WA 99163

Seattle — Janet Gallaher Myers, BII (Richard) 2458 Magnolia Blvd. W., Seattle, WA 98199
Spokane — Sandra Wood Hatch, ΓH (Stanley) E. 150 High Dr., Spokane, WA 99203
Tacoma — Christine MacLennan Lamka, EI (Michael) 6802-46th Ave., E., Tacoma, WA 98443
Tri-City — Patricia Shannon Holten, ΓH (Richard) 1609 Hains Ave., Richland, WA 99352
 **Vancouver* — Blair Proctor Porter, ΓΔ (Michael) 20212 N.W. 34th Ave., Ridgefield, WA 98642
Walla Walla — Janet Ferguson Campbell, ΓΓ (Robert) 318 Craig St., Walla Walla, WA 99362
Yakima — Khay Waidner Norris, ΓΓ (Donald) 7006 Alpine Way, Yakima, WA 98908

WEST VIRGINIA (A)

Charleston — Judy L. Penn, BY, 1596 Kanawha Blvd., E. Charleston, WV 25311
 **Clarksburg Area* — Sally Wilson Greene, BY (J. Thomas) 211 Candelight Dr., Clarksburg, WV 26301
 **Huntington* — Germaine Lawson, ΔY, 1147 13th St., Huntington, WV 25701
Morgantown — Dora Fergusson Hennen, BY (Thomas) RFD #7, Box 715, Morgantown, WV 26505
 **The Parkersburg Area* — Judith Bunn Clovis, EI (David) 105 Colony Rd., Vienna, WV 26105
Wheeling — Mary Philips Pitkin, ΔB (Stephen) Washington Farms, Wheeling, WV 26003

WISCONSIN (E)

**Fox River Valley* — Virginia Rogers Rose, BN (Stanley) 1136 E. Moorepark Ave., Appleton, WI 54911
Madison — Joanne Jorgensen Lawson, ΓH (Richard) 6613 Boulder Ln., Madison, WI 53562
Milwaukee — Barbara Gerlinger Quilling, ΔA (Frederick) 8615 N. Foxcroft, Milwaukee, WI 53217
Milwaukee West Suburban — Lorraine Guernsey Strand, ΔO (Reuben) 14560 Lilly Heights Dr., Brookfield, WI 53005

WYOMING (H)

Cheyenne — Suellen Davidson, ΓO, 3210 Dillon, Cheyenne, WY 82001
 **Cody* — Meredith Hall Crouse, ΔZ (Douglas) 808 W. Bighorn Ave., R.R. #1 Box 188, Basin, WY 82410
Laramie — Lynne Hyde Severin, ΓO (Charles) 2012 Thornburgh Dr., Laramie, WY 82070

(continued from pg. 5)

to light only for viewing, such as during the Convention and so on. The costume can still be appreciated in its three-dimensional form, and will last much longer, so that many more Kappas will be able to enjoy it."

(Ed. note: Lori is a graduate of North Dakota State with a major in Home Economics Education and Textiles and Clothing — she has experience in historic costume conservation.)

Dear Mrs. Nitschke,

Please forgive the surprise of my writing to you, but yesterday I received the Mu Province notice and saw that you were to be present along with the director of philanthropies. Although I cannot attend the meeting, I wanted to write and congratulate you and the rest of the Council on recognizing this Year of the Disabled Person.

Since May of '80, I have been in Medical University of South Carolina in physical therapy school, and I deal daily with disabled persons of all types. I am extremely proud of our Fraternity for recognizing this need and as in

the past of our philanthropy, Kappa has been reaching out to people less fortunate than ourselves.

It is so refreshing to be a part of helping disabled individuals and I am always thankful that a kind Kappa pointed me into this direction of being a physical therapist. Also, I believe that my work in Kappa, especially my last year as a field rep, gave me the determination needed to finish out my program as well as deal with disabled persons daily. . . .

Jane E. Julian,
EM - Clemson

KAPPA KAPPA GAMMA MAGAZINE AGENCY

4440 LINDELL BLVD., APT. 1702, ST. LOUIS, MO. 63108

Mrs. Orion M. Spaid

DIRECTOR

order any magazine at rate offered by publisher—prices on request

SUBSCRIBER

STREET

CITY STATE ZIP

ORDERED BY

ADDRESS

MAGAZINES	NEW OR RENEWAL	HOW LONG	PRICE

CREDIT ALUMNAE ASS'N.:

WHICH CARD: XMAS GIFT BIRTHDAY CHECK ENCLOSED FOR \$

Working with learning disabilities Keeps Kappa Polly Behrmann Busy

This Kappa really became interested in children's learning disabilities when her son, who has an IQ considerably above average, was put in sixth grade classes for the retarded. POLLY BEHRMANN (Marion Polly Piper Behrmann), ΔN - Massachusetts, is now Special Education Consultant and author of nine books and numerous articles on the subject. Polly's contribution has resulted in a better understanding of learning-disabled children than in the past, when Thomas Edison and Winston Churchill were placed in this group.

Polly's collegiate days were spent during World War II and just after its end. Men on campus were few, and the Kappas were a close group, very supportive of each other. Her attraction to the "blue and blue" was due to the manner in which the Kappas rushed her. After her freshman year in the dorm, Polly moved into the Kappa house for three years, graduating with a B.S. each in Education and Recreational Leadership. Polly's Kappa sisters from college are still her very best friends.

Shortly after graduation, Polly contracted rheumatic fever. As she was unable to be a classroom teacher at that time, she began home tutoring of children with special learning disabilities, those physically handicapped or mentally retarded. She continued teaching, tutoring, and working as kindergarten director during the years her family was growing. James, her first child, is now a doctor of psychology with a divinity degree, and Judith, her only daughter, is now married and a teacher. Polly's third and fourth children were both learning disabled.

Learning disabilities are very much misunderstood by the general public. Learning disabled children are not mentally retarded. Quite the opposite is true. Usually they have average to very high intelligence, and because of this, are very frustrated because they know they should be able to excel.

There may be 100 different combinations of learning disabilities. Fine motor or gross motor skills, eye to hand coordination, and color blindness are some common learning disabilities. It is difficult for the classroom teacher to know all the variations in learning disabilities, and cope with a full classroom of students.

Polly likes most to work with classroom teachers and educate them to simple ways of aiding learning-disabled children. Hanging an alphabet around the room is one simple aid. Some children should be allowed to print instead of the mandatory cursive writing. It is easier for them to write with a felt-tip pen instead of a ball point usually required. Color blind children find it easier to use pink paper with green lines in place of the commonly-used white paper with blue lines, which is less distinguishable to them. It also helps to use a yellow highlighter felt pen to draw attention to important facts. The hands-on concept works well for 10-15 year old children, feeling and viewing at the same time.

Learning disabled children with difficulty in communication skills will have problems in reading, writing and arithmetic as well. Children with motor coordination problems can best be



Polly Behrmann

By Features Editor
Carol Cheney Williamson
ΓΨ-Maryland

brought along a step at a time, much as would a person recovering from a stroke. Learning-disabled children become wonderful adults, because they have learned to cope with many obstacles.

In late February, Polly was a speaker at the Conference for Learning Disabilities held in Atlanta. This has been a frequent activity of hers from 1966 to the present, during which time she has spoken at numerous colleges, universities and public school districts. She has attended conferences of the Association for Children With Learning Disabilities (ACLD) throughout the United States and Canada.

On Mondays through Thursdays at Upham Public Schools in Wellesley, Massachusetts, Polly is Special Educator at the Resource Center. In 1979, she was named Massachusetts Mother of the Year, and has received awards from several states: Oklahoma, Arkansas, Connecticut, Tennessee and Virginia, for her work in learning disabilities. Polly is listed in the following *Who's Who*: American Women; International Women; Learning Disabilities; American Colleges; Outdoor Education: Education.

Those of you familiar with *Highlights* magazine for children may recognize her column, "Around the House," which appears in the parents' pages. She co-authors this column with Joan Millman, who has also joined her in several book endeavors. Books she has either authored or co-authored include:

Why Is It Always Me?

Number and Letter Dice

Activities for Developing Auditory Perception

Activities for Developing Visual Perception

How-To-Make-It Cards

Parents as Playmates

How Many Spoons Make a Family?

EXCEL I - Experience for Children in Learning

EXCEL II

Polly's son, who was the stimulus for her laudable career, has completed college and is now a computer technician. Her youngest son, who was also learning disabled, is now married and an apprentice plumber.

She told me recently, "I am very proud to be a Kappa. If I can be of help to another Kappa who has children with learning disabilities, I would be glad to do so."

You may write to Polly Behrmann at 115 Lake Road, Framingham, Massachusetts 01701.

It is with pride that *The Key* introduces the appointed committees of the Fraternity. All committees are volunteer and are appointed by the Fraternity Council for a biennium. It is the duty of the chairmen to submit an annual report and any other reports requested by the Council. There is much correspondence and planning done by each committee so that the work of the Fraternity may be carried on smoothly across long distances. For further information regarding specific duties of each committee please check page 14 of the *Kappa Kappa Gamma Fraternity Constitution and Bylaws*. The Fraternity Directory (found in every issue of *The Key*) lists all names and addresses of the committees for your convenience.

BYLAWS: Chairman **Carol Engels Harmon**, ΔK - University of Miami, has served the Fraternity in a variety of capacities such as chapter registrar and vice president; alumnae president; province meeting marshal; Mu P.D.A.; director of alumnae; history researcher for alumnae development; editor, *Proceedings 1972-74*; and Bylaws Committee since 1971. Carol is a widow with a 12 year old daughter, and she is a former legal secretary. She also enjoys gardening, piano, and is a Doberman Pinscher feeder and walker! Serving on her committee is **Mary Elizabeth Gordon Wagers**, M - Butler, who has served both her chapter and the Indianapolis Alumnae association in many capacities. She is a licensed real estate broker and worked for ten years in business with the Eli Lilly Company. The Republican Party and symphony occupy her volunteer time and she enjoys antiques, gardening and Siamese cats. **Eleanore Frances Zahn**, ΓΞ - U.C.L.A., is a long time member of the bylaws committee and has served the Los Angeles Alumnae as president, treasurer and past province director of alumnae. She has one son, Dr. Theodore Paul Zahn, head, Unit of Psychophysiology, Laboratory of Psychology, National Institutes of Mental Health. For thirty years Eleanore served as executive secretary to the Chief of the Bureau of Food and Drug Inspections Department of Public Health, State of California.

The **CONVENTION** committee is chaired by **Mary Agnes Graham Roberts (Gray)**, Y - Northwestern. Gray received the Fraternity's Loyalty Award in 1976 and has served as chapter president, Graduate Counselor and Field Secretary (2 years), chairman of pledge training, and member of convention committee since 1952 and chairman since 1972. She was

founder and performing member of the Great Falls, Montana Symphony Association, president Chapter I, PEO, president Community Concert Association and president Camp Fire Girls. She was appointed by the Governor to the Music Advisory Panel of the Montana Arts Council in 1976 and honored by Community Concert Association in 1980 for contribution to the city's cultural environment. Also in 1980 Gray was awarded the symphony association's first lifetime Board membership.

Marjorie Matson Converse, ΓΔ - Purdue, is chairman of **EXTENSION** committee. Marj served as chapter president, graduate counselor, field secretary (2 years), chairman of chapter programs, assistant to director of chapters, chairman chapter advisory board, chairman graduate counselors, director of field representatives and vice president of the Fraternity. In addition to serving currently as chairman of extension, Marj is NPC alternate delegate and area advisor for Eastern Pennsylvania, Upper New York and Nova Scotia for college Panhellenics. Listed in 1974 *Who's Who in American Women*, she is past president of Rochester Alumnae Panhellenic, Woman's Club of Rochester, Woman's group of Rochester Yacht Club, Board of Rochester Museum women's council, Women's board of Monroe Community Hospital. She is an active real estate sales person.

The **FINANCE** committee is chaired by **Jane Lindsay Koke**, ΓΩ - Denison. With an A.B. in accounting, Jane has served as treasurer of ΔB - Duke (where she affiliated), treasurer and president of the Delaware Alumnae Association and former Fraternity Treasurer for several terms. She also served two terms as Beta Province Director of Alumnae. Needlework is a favorite hobby and most of her activities are related to her church where she has been chairman of many events. Jane is a Phi Beta Kappa and has a most interesting career background as an auditor for Lybrand Ross Bros. & Montgomery, and as chief deputy in the Newcastle County Sheriff's Office. Serving with Jane on the finance committee is **Ann Evans Edwards**, EE - Emory, who is a C.P.A. with a small private practice. Ann was president of her chapter as well as the Atlanta Alumnae Association and has been chairman of the advisory board and chapter council adviser for Emory. Needlework is one of her favorite hobbies (she has won several awards in Southeast-wide competition). A

member of Mortar Board and Beta Gamma Sigma (business school honorary), Ann has been fund raising chairman for the Atlanta Symphony Orchestra and treasurer of the decorators' show house. **Nancy Naus King**, ΔΛ - Miami, is a new member of the committee bringing with her lots of ideas and the expertise that comes from a career in the field of banking. **Anne Lewis Wilson**, BX - Kentucky, was assistant to the President of the University of Kentucky from 1956 until her retirement last year. Anne has been a member of the House Board and treasurer for BX chapter and house board as well as chapter finance adviser and treasurer of the Lexington Alumnae Association. She has been on the convention committee since 1964 as an assistant chairman, rooming chairman, and treasurer for the past ten years. Anne has a Kappa sister and niece (Anne Armstrong Thompson who received the Kappa Achievement Award at the 1980 convention) who were both Beta Chis.

Chairman of the **HISTORY** committee is **Catherine Schroeder Graf**, BN - Ohio State. Kay is a member of Mortar Board, Delta Omicron (Music honorary), and Pi Lambda Theta (Education honorary). She was song chairman of her chapter and president of the Columbus, Ohio Alumnae Association. She has been Fraternity publications chairman, editor of *The History of Kappa Kappa Gamma, 1879-1975-76*, and her column "Historically Speaking" appears regularly in *The Key*. Her current position as director of the Heritage Museum is in addition to serving as Fraternity Historian. Kay loves music, swimming, tennis, needlework, reading, writing and family (which consists of husband and three married children plus four grandchildren).

HOUSING committee is being handled efficiently by **Kay Smith Larson**, ςΠ - Washington. She has served the Fraternity as director of membership, director of field representatives, and director of chapters, in addition to two terms as Iota PDC and pledge and membership adviser to her chapter and President of the Lake Washington Alumnae Association. Kay is also a member of Mortar Board, Zeta Phi Eta, and was president of Pi Lambda Theta. She graduated cum laude. She and her husband have a son at Northwestern and Kay served in 1978 as Assistant Athletic Funding Director for the University of Washington. The Seattle Alumnae Association presented her with the Doris Morrell Award for outstanding Kappa in the area in 1978. **Martha Stephens Toler**,

Fraternity committees keep the wheels of Kappa Kappa Gamma running smoothly

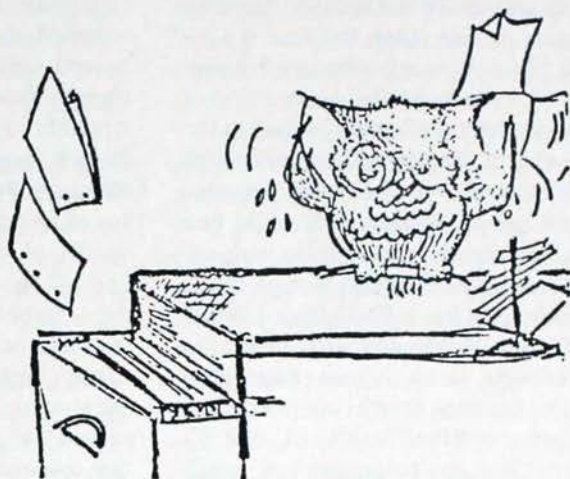
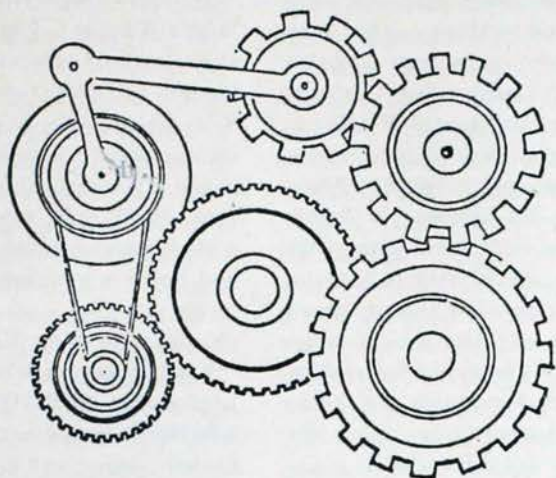
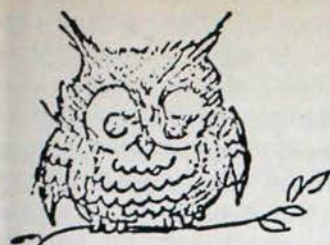

Θ - Missouri, is a member of the committee and former chairman of housing from 1974-78. She served as adviser to Theta chapter from 1961-1973 in membership, Panhellenic, house and finance. She has been secretary and treasurer of the Theta House Corporation, Zeta Province alumna marshal, and Fraternity Assistant Treasurer in 1972-74. Theta chapter honored her as "alumna of the year" in 1967, 71, and 75. Marty says she used to love to fly and show horses, now she settles for gardening and tennis! **Catherine Terry Jennings**, ΒΞ - Texas, serves the committee in the area of house directors. She has been secretary of the Austin Alumnae Association and Panhellenic Adviser to ΒΞ as well as House Corporation president. Catherine is serving a term on the Vestry of her church and is a sustaining member of the Jr. League of Austin. She and her husband own Consolidated Realty. In 1974 Catherine was honored as "Outstanding Kappa Alumna" in Austin, Texas. **Kathryn Welsh May**, X - Minnesota, is the newly appointed member of the housing committee — not to assume duties until June when she turns over the responsibilities of PDC for Omicron Province.

PUBLIC RELATIONS: Chairman is **Marjorie Cross Bird**, ΒΜ - Colorado, who has served the Fraternity as chapter president, graduate counselor, field secretary, Iota PDA, chairman chapter scholarship programs, chairman of advis-

ory boards, Fraternity vice president, director of field representatives, and been on the convention committee twice. Marj has four children and two grandsons and she is a recently retired travel agent. She was president of the P.E.O. chapter in Corvallis, Oregon, and is currently a member of the Ft. Collins, Colorado, chapter. A children's library was started by Marj in Kalispell, Montana, when she was head of an AAUW committee and she has served as vice chairman of the Benton County Republicans and a member of the Benton County YMCA Board.

Working with the chapters has kept **Jan Singleton McAllister**, ΔΡ - Mississippi, busy for several years and most currently she is chairman of **CHAPTER ADVISORY BOARDS**. Jan was chapter president, and has been a board officer for alumnae groups in Jackson, Mississippi; Winter Park, Florida; and Northern New Jersey. She was a field secretary, Mississippi State reference chairman, Mu rush helper, Mu PDC, chairman of pledge programs, chairman of chapter programming, convention committee, and colonization and installation chairman of ET - Mississippi State University. She and her husband have two little boys and Jan has volunteered on the board of directors for the Middle Mississippi Girl Scout Council and worked for the Cancer, United Fund and Easter Seal campaigns.

CHAPTER PROGRAMS chairman is

Jan Harenberg, ΓΒ - New Mexico. She has a degree in business administration with concentration in organizational behavior which has surely helped her as she served the Fraternity as chapter president, field secretary (2 years), fraternity education program chairman, and assistant to the director of membership. Her occupation is employment assistant and she enjoys tennis, needlepoint, and spending time in the mountains of northern New Mexico.

CHAPTER BYLAWS: chairman is **Patricia Blair Waller**, ΓΒ - New Mexico. She lives in Columbia, South Carolina and is working with all chapters to assure consistency of bylaws. **FRATERNITY EDUCATION:** chairman is **Peggy Ackerman**, ΔΨ - Texas Tech, who has served Kappa as chapter president, graduate counselor and on the rush team for the U. of California at Santa Barbara colonization. She received a Kappa undergraduate scholarship and also a graduate fellowship. Her current occupation is with United Airlines although her Master's degree is in recreation. **HOUSE:** chairman is **Kathryn Welsh May**, X - Minnesota, who is previously mentioned under the housing committee. **PLEDGE:** chairman is **Stephany Forgue Houghtlin**, ΒΧ - Kentucky. **PUBLIC RELATIONS:** chairman is **Dorothea Marie Lowendick**, ΕΓ - North Carolina. She has been chapter president and is currently president of the Raleigh Alumnae. A graduate counselor to Uni-

versity of Virginia, Dorothea has her Masters in speech communications and the title of her theses is "The Impact of Growth on Organizational Communication." She is currently employed by IBM in the communications department as associate editor of internal newspaper. She has been a speech and script writer and occasionally done voice for film and slide presentations. **SCHOLARSHIP:** chairman is **Virginia Anding (Gini) LaCharité**, ΓK - Wm. & Mary. Gini is currently a full professor of French at the University of Kentucky where she is also adviser to the Mortar Board chapter and co-editor with her husband of *French Forum*, a journal and monograph series. They have two young children and Gini enjoys their activities as well as the many Kappa facets to her life. She has a Ph.D from University of Pennsylvania and went to France on a Fulbright Grant. A past president of ΦBK, she has been chapter adviser and on the house board for ΓK, BA, EΓ, and BX chapters. She was colonizing and installation chairman for ΖΓ chapter at Centre College, and Nu PDC for two terms.

ALUMNAE PROGRAMS are being handled by **Jane Robb Davis**, A^Δ - Monmouth. She served her chapter as secretary and scholarship chairman and has since worked with the Cleveland Alumnae Association as directory chairman, Ways and Means Chairman, hospitality, vice president and president. She has two children and is the host mother to Miguel Coutinho from Portugal as an AFS student. She is a regular volunteer at the hospital.

ALUMNAE FRATERNITY EDUCATION is the job of **Molly Morony Cox**, ΔO - Iowa State, whose most recent Fraternity job was Omicron PDA. Molly was chapter vice president and assistant house chairman, and then president of Twin Cities Alumnae Association in Minneapolis for two terms. She has been on the Chi Chapter advisory board and on their centennial committee. Molly's special interests, in addition to her three sons, are singing, historic costume collection, Sunday School teaching, and volunteer work. She is past P.E.O. president of her chapter.

PHILANTHROPY COMMITTEE: The **Graduate Counselor Fellowships** are handled by a Council officer, **Caroline Cole Tolle**, ΔΛ - Miami, director of field representatives. (See Fall, 1980 issue of *The Key*). **GRADUATE FELLOWSHIPS** are channeled through **Miriam Austin Locke** (Doc), ΓΠ - Alabama. She is a professor emeritus of English from Univer-

sity of Alabama and was awarded the Kappa Loyalty Award in 1974. Twice president of Alabama Alpha of Phi Beta Kappa, Doc has been a long time Gamma Pi adviser and chairman of the house board and building committee. She was a province "president" (now called PDC) and served Kappa as NPC Delegate, chairman of scholarship, and currently chairman of fellowships. She was awarded the Algernon Sidney Sullivan Award, and also Outstanding Commitment to Teaching Award, as well as being a member of Mortar Board and Omicron Delta Kappa. Serving as judges are: **Mary Elizabeth Brooks**, ΓΔ - Purdue, a professor of Spanish and Portuguese at the University of Wisconsin. Mary has been on and off the Eta Chapter advisory board ever since 1959 and she was campus coordinator for the centennial fellowship. **Agnes (Aggie) Park Fausnaugh**, P^Δ - Ohio Wesleyan, is another judge who has served two terms as Gamma PDA, assistant to director of alumnae, rehabilitation services chairman, and on Centennial scholarship committee. **Joyce Thomas Fuller**, ΔY - Georgia, is a judge and has been an advisor to AY, EE, and EΓ, president of the Piedmont Carolina Alumnae Club, field secretary, scholarship chairman, chairman of undergraduate scholarships and twice assistant to director of chapters. She and her husband have a teenage daughter and Joyce teaches English at Montevallo. **Cynthia Springer Harbold**, M - Butler, is a judge and is the director of training and education of Parkview Memorial Hospital in Ft. Wayne, Indiana. Cynthia was the founding president of the Naperville, Illinois Alumnae Club and served as Epsilon PDA. She is the past Executive director of the Ft. Wayne YWCA and her interests revolve around husband, daughter, and hobbies of photography and travel.

UNDERGRADUATE SCHOLARSHIPS are chaired by **Jean Risser Aiken**, ΓP - Allegheny. Jean is the information librarian at the University of Pittsburgh and has served the Pittsburgh Alumnae for over 25 years including a two year term as president. She was Beta PDA for two terms and has been on the Gamma Epsilon house board and an advisor for several years. She is listed in *Who's Who of American Women*, is a Phi Beta Kappa, Mortar Board, Phi Delta Gamma (honorary for graduate women) and member of Beta Phi Mu (Library Science honorary). **Marsha Love**, EZ - Florida State, is a judge. She is currently assistant dean of students, Florida Atlantic University in

Boca Raton, Florida. As an active she was registrar and public relations chairman, then a graduate counselor, served the Palm Beach area as reference chairman, and as the state reference chairman for Florida. Marsha is in Mortar Board and is listed in *The World's Who's Who of Women, Community Leaders and Noteworthy Americans, International Who's Who in Community Service, Personalities of America, and Men and Women of Distinction*. **Sarah Ann Ryder**, A^Δ - Monmouth, is the other judge for undergraduate scholarships. Sarah was chapter marshal, alumnae president and Lambda PDA for two terms. Sarah took early retirement after 34 years of teaching and being a librarian. She enjoys giving book reviews and is state reference chairman for West Virginia.

Lois Thompson Woehlke, ΓΔ - Purdue, is chairman for **EMERGENCY SCHOLARSHIPS**. She was scholarship chairman for her chapter and served as president of the Milwaukee West Suburban Alumnae Association. She has also been state reference chairman for Wisconsin. She and her husband have five children and Lois has served as president of Elm Grove Woman's Club and president of the Milwaukee Panhellenic.

REHABILITATION SCHOLARSHIPS are chaired by **Donna Simenson Long**, BA - Illinois. Donna has a degree in occupational therapy and served two and a half years at the Philadelphia Naval Hospital. She was president of the Philadelphia Alumnae Association, a centennial chairman for Kappa, and an adviser to Beta Alpha Chapter for a brief period. She is in Mortar Board, and *Who's Who of American Women*. She and her husband have three children and they enjoy tennis, golf and skiing. Her community service includes scouting leader, president of various P.T.A.s, League of Women Voters, and precinct Republican Committeeman. Assisting Donna as a judge is **Sandra Benzie Levine**, H - Wisconsin. She has a B.S. in occupational therapy from Wisconsin, and an M.A. in physical therapy from Stanford. Sandra has been involved in the treatment of children with emotional or physical problems all her professional career. She worked with treatment of cerebral palsy and has done projects with University of Illinois and Northwestern University. **Judith Latta**, BΦ - Montana, has a degree in business administration and also serves as a judge. She was a charter member of the Northern Virginia Alumnae Association and the Kappa delegate to the Alum-

iae Panhellenic of Washington, D. C. After spending 33 years in the personnel field, a number of which were with the national agency concerned with rehabilitation, she is now devoting full time to retirement. **Jean Schauer Peterson**, ΓΘ - Drake, is another judge for the rehab scholarships. She has been on the advisory board for Theta Chapter in many capacities and has three children. Her volunteer activities revolved around the children's with Sunday School teacher, Girl Scouts, and various school programs. Her husband is physicians professor of physical medicine at University of Missouri Medical Center, Rusk Rehabilitation Center. **Patricia Burrows Vadopalas**, ΒΩ - Oregon, rounds out the judges. She has a B.A. in occupational therapy and M.A. in speech pathology and says her special interests are hiking, nature and skiing.

The **ROSE MCGILL** committee is under the direction of Betty MonahanVolk, P^Δ - Ohio Wesleyan. Betty was chapter president, charter member and president of Cleveland West Shore Alumnae Association, as well as president of the Philadelphia Alumnae. She served as Beta PDA for two terms, and as assistant to the director of chapters. She and her husband have twins — a son and daughter (also past president of Rho chapter). Betty was on the local council for Girl Scouts for many years. **Marilyn Hall Falls**, K - Hillside, is assistant chairman for Rose McGill. **Betty Smith Beachy**, Θ - Missouri, is Circle Key Grants chairman. Her Kappa offices include chapter house president, president of Kansas City Alumnae, and Zeta PDA. She has two sons, two granddaughters and Kappa daughter-in-law. She has served the Jr. League and United Way on their boards, was secretary for the American Red Cross national convention, and is on the Historical Kansas City Foundation Board. Betty was formerly employed as secretary to the Missouri Supreme Court Judge and worked in schedule department for TWA. **Dolly Clinton Thute**, Σ - Nebraska, is chairman of the Christmas Sharing program. Dolly has been president of the Omaha Alumnae. She has been on the Albuquerque Alumnae Board, house board, chapter advisory board for ΓB Chapter, and was Zeta PDA. She is past president of the Rockbrook Community Club, Omaha, and on the board for the symphony in Omaha. In Albuquerque she is on the board of directors of Women's Association of St. John's, and served on the ball committee for the symphony.

NOMINATING chairman is **Martha Galleher Cox**, P^Δ - Ohio Wesleyan. Marty served as chapter pledge trainer, alumnae program chairman and advisor. She was a field secretary, chairman of graduate counselors, extension chairman, ritualist, director of chapters, director of philanthropies, and is currently also a member of the Panhellenic Affairs Committee. She has been president of the church women, involved in scouts, PTA, United Way, Panhellenic president, Planned Parenthood, Lamb Neighborhood House and Dial-A-Ride (all in Kansas City).

PARLIAMENTARIAN is **Sigrid Ruedel Crane**, Y - Northwestern. She belongs to the Northern Virginia Alumnae Association where she was president, first vice president, program chairman and hospitality, and ways and means. Sigrid is on the mayor's advisory board (Vienna) and has been president of the Vienna Republican Women's Club. She is employed as assistant to the district manager of Reuben H. Donnelley Corporation. She and her husband have three children.

Serving as **ASSISTANTS TO THE DIRECTOR** of membership are **Patricia Coffee Gesell**, **Leslie Larmann Sukys**, and **Cherry Moslander Ridges**. Patty is a ΔA - Penn State, and has been chapter house chairman and marshal, served as chairman of advisory board for ΔM - Connecticut, and Rho PDA. She also was an installing officer for Babson and Vermont. Patty is an officer of the Glastonbury Art guild and member of Jr. League of San Diego. Leslie is a BP^Δ - Cincinnati, and lives in Cincinnati. Cherry is a ΔH - Utah, and employed as Fraternity/Sorority Coordinator at the University of Utah. She has held many board positions for the Jr. League of Salt Lake City and the Children's Center. Cherry has been Eta PDC, alumnae president, chapter rush advisor and a past member of the Panhellenic Affairs Committee.

RITUALIST is **Jean Hess Wells**, ΔY - Georgia, immediate past president of the Fraternity. Jean is also the chairman of the board of trustees of the Heritage Museum, and the second alternate to NPC. Her Fraternity service has been wide and varied. Jean has been part of the installation of 15 chapters — from EE to ZB! She has been alumnae president for Atlanta and Memphis, chapter adviser for Mississippi and Emory, Mu PDC for two plus terms, assistant to two Fraternity presidents, vice president, director of chapters, and Fraternity president. Jean was a charter member of Delta Upsilon, is married to an orthopedic surgeon, and

they have two children. Travel, and the High Museum of Art in Atlanta are two of her favorite activities.

PANHELLENIC AFFAIRS committee is under the direction of Kappa's NPC delegate, Phyllis Brinton Pryor, BM - Colorado (see fall, 1980 issue of *The Key*). In addition to the delegate and alternates, the committee is comprised of the following: **Pauline Tomlin Beall**, ΓK - Wm. & Mary. Polly is a recipient of the Fraternity Loyalty Award and has served on advisory boards since 1937 — ΓX, ΒΣ, ΓΨ. She was Lambda PDC for two terms and on the ritual committee. She received a citation for service in Civil Defense in 1945 and was a delegate to the Hoover Commission in 1956. Polly has been president of the South Shore Alumnae for Kappa, president of Vocational Teachers Association in Rockville Centre, New York; and president of the Nassau Women's Club. She is an election judge and volunteer for the National Symphony. **Sue Peterson Fream**, BT - Syracuse, is an art major with training in special education. A member of Mortar Board and several art honoraries, Sue has been founding member and president of Daytona Beach Alumnae and president of the North Jersey Shore Club. As an active she was membership chairman and president, and has since served as Beta PDC for two terms. She and her husband have three children and Sue is employed as a full-time substitute in the Middletown District. She received the volunteer of the year award in 1979-80 from the Children's Psychiatric Center and she has been president of the Monmouth County Panhellenic 1980-81. **Adlon Dohme Jorgensen**, BA - Illinois, is the assistant dean of students at the University of Illinois and the Panhellenic Advisor. As a student she was Panhellenic vice president and served as pledge and rush advisor, and later as chairman of the advisory board and chairman of the house corporation. She and her husband have three daughters, and her activities have included president of the Jr. High PTA, Jr. League, Krannert Art Museum Council, Alumni Association of Illinois Women's Day, and junior golf chairman and swimming parents coordinating committee for the Champaign Country Club. Adlon is a member of ΑΑΔ, Mortar Board, Omicron Nu (Home Ec.) and ZΦH (speech) honoraries.

(EDITOR'S NOTE:)

The Key Publication Committee will be featured in the summer issue.

If you think "She ought



Send your reference now -



(Photos from BP^Δ, ΓΔ, EX, ΔΨ, ΕΘ, Η, Δ, ΔΥ, ΕΑ.)

to walk & talk



to be a Kappa —”



the chapters are ready -



with their minds on

KAPPA!



A Walk Through The Reference Process

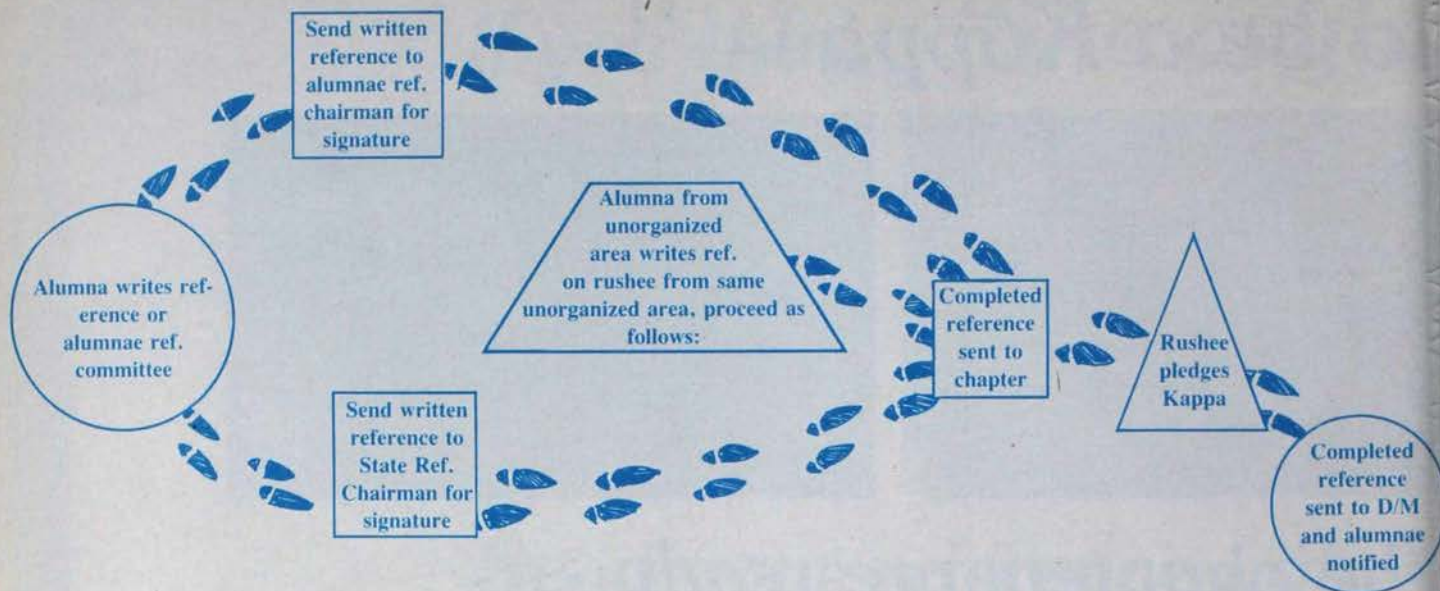

- 1). Alumna writes a reference or alumnae reference committee writes the reference.
 - ◆ Check rush dates to be sure references are sent early enough so the chapter can use them as a rush tool.
- 2). Alumnae reference committee or State Reference Chairman countersigns references.
 - ◆ An alumna from an unorganized area should send the reference directly to the chapter if the rushee is from the same unorganized area.
 - ◆ Rushee from organized area, alumnae reference chairman from the rushee's home area countersigns it.
 - ◆ State Chairman signs reference on a rushee from an unorganized area when the reference has been written by a Kappa from another unorganized area.
- 3). Completed references are sent to the chapters.
 - ◆ Alumnae are strongly encouraged to send references early.
- 4). Rushee pledges Kappa Kappa Gamma.
 - ◆ Completed reference is sent to the director of membership, and alumnae are notified of rushee's affiliation.

*By Juliana Fraser Wales
BN - Ohio State
Director of Membership*

References — A Rushing Tool

Did you know that six chapters received over 400 references before rush began in Fall 1980? In addition 11 chapters received over 300, 13 had over 200, and 30 had 100 or less. That is very impressive, coupled with the fact that Kappa's loyal and dedicated alumnae sent over 18,000 references for the 1980 fall rush. Thank you alumnae for your wonderful support and interest!

Kappa's best rushing tool is our active member, but in addition to this person-to-person contact, the reference is an ideal rushing tool, providing information for conversation which will make the rushee feel more comfortable with the Kappas. How are our chapters using the references to better know the rushee?

- Summer newsletter sent to chapter members including information from the references, name, hometown, and activities.
- During pre-rush work week or retreat references are flashed on opaque projector in a "flash card" session to foster familiarity with names and activities.
- Compiled in notebooks to be reviewed by members.

- Used in mock rush party situations for practice in rotation groups.
- Information for conversation topics.
- Reference pictures used on posters or bulletin boards to make a composite picture with color coding borders, i.e., legacy, academic achievement.
- References reviewed by chapter interest groups (interest in athletics, similar hobbies, volunteer experience, etc.)
- References passed around while the chapter is sitting by classes, rotation groups, or hometown areas
- Have competition between classes, rotation groups, big/little sister pairs on who knows the reference information or pictures best. Award prizes.

In order to give prospective members an excellent rush, the chapters need to have the references and need to have them early. The more time the chapter has to spend learning the information on the reference, the more effective their rush will be. Isn't this what it is all about? Please send references and **send them early**. The alumnae's continued support is immeasurable.

MEMBERSHIP DATA

(To be used by members of Kappa Kappa Gamma only)

PICTURE

Name of Rushee _____
(Last) (First) (Nickname)

To _____ chapter of Kappa Kappa Gamma at _____
(College or University)

Age _____ College Class: Freshman _____ Sophomore _____ Junior _____ Senior _____

Name of Parent or Guardian _____
(Give full name)

Home Address _____
(Number) (Street) (City) (State) (Zip Code)

School Address (if known) _____

Has Rushee a Kappa Relative? Sister _____ Mother _____ Grandmother _____ Other _____
(Check One)

Name _____
(Married) (Maiden) (Chapter)

Address _____
(Number) (Street) (City) (State) (Zip Code)

Has Rushee connections with other NPC groups? _____

High School _____
(Name) (City, Suburb, or community where located)

Scholastic Average _____ Rank in Class _____ Number in Class _____

School Attended after High School _____

Scholastic Average _____ Number of terms completed _____

Activities: Please list names of organizations (explain type-school, church, community) with the rushee's participation and leadership in each one. Attach additional information on separate sheet if you choose.

Special Recognition and Honors Awarded: _____

Please use this portion of the form to provide information about the rushee's character traits, leadership qualities, and personality characteristics, using examples whenever possible. Indicate rushee's special interests, talents, and any other information which might serve as a means to know her better:

Check one: This information is submitted on personal acquaintance with the rushee. _____ I have known the rushee for _____ years.
Although I do not know this rushee personally, this information has been obtained from school, friends, or other reliable sources. _____

Did the chapter request this reference after rush started? Yes _____ No _____

I hereby endorse this rushee with the understanding she may become a pledge of the Fraternity if the chapter so desires.

Signed _____ Date _____
Maiden Name _____ Married Name _____
Address _____
Number Street City State Zip Code
Chapter _____ Initiation date _____

If the rushee lives in a city where there is an alumnae association or club, the signature of the MEMBERSHIP REFERENCE CHAIRMAN of that group is requested. Please forward for her counter-signature. (See the Directory in the Spring Issue of the *Key*.)

THE ALUMNAE MEMBERSHIP REFERENCE COMMITTEE OF _____
(Association or Club)

endorses this rushee. Date _____
Signed _____, Chairman
Address _____

Other Authorized Fraternity Signature (To be used if necessary) Date _____
Signed _____ Title (Check One) State Chairman _____
Membership Adviser _____ Chapter President _____

TO BE COMPLETED BY THE CHAPTER MEMBERSHIP CHAIRMAN:
Reference Endorser Acknowledged _____ Date pledged _____
Signed _____, Active Membership Chairman _____ Chapter _____

IF RUSHEE IS PLEDGED TO KAPPA KAPPA GAMMA, SEND THIS BLANK TO THE DIRECTOR OF MEMBERSHIP WITHIN 10 DAYS OF PLEDGING.

Chapter Membership Chairmen and Alumnae Advisers

Akron, University of — A

Fall, 1981
Tammy Kelley, 237 Spicer St., Akron, OH 44304
Summer Address — 242 Casterton Ave., Akron, OH 44303
Jane Dressler Richard (David) 3413 Elmwood St., Cuyahoga Falls, OH 44221

Alabama, University of — II

Fall, 1981
Lee Ann Mathews, P.O. Box 6183, University, AL 35486
Summer Address — c/o Debra Hill, 5809 Fairfax Rd., Mobile, AL 36608
Burns Levy Carnes (Jerry), 10 The Downs, Tuscaloosa, AL 35401

Allegheny College — IP

January, 1982
Wendy Roth, Box 1670, Allegheny College, Meadville, PA 16335
Summer Address — 527 Martling Ave., Tarrytown, NY 10591
Joan Chatalas Westover (Ronald) 730 Alden St., Meadville, PA 16335

Arizona State University — ED

August 9-14, 1981
Stephanie Guthrie, Palo Verde Main, #204, Tempe, AZ 85281
Summer Address — 10616 N. 10th Dr., Phoenix, AZ 85029
Patrice Bisbee Nye (Richard) 4130 E. Medlock Dr., Phoenix, AZ 85018

Arizona, University of — IZ

August 15-23, 1981
Colleen Pendergast, 1435 E. 2nd St., Tucson, AZ 85719
Summer Address — 6252 N. 91st Ave., Glendale, AZ 85305
Kathy Varney Martin (Jeffrey), 5318 E. Holmes, Tucson AZ 85711

Arkansas, University of — IN

Fall, 1981
Marsha Gale Gazette, 800 E. Maple, Fayetteville, AR 72764
Summer Address — 6924 Kingwood Rd., Little Rock, AR 72207
Anne Hawkinson Gabrick (John), 1333 Hope, Fayetteville, AR 72701

Arkansas, University of at Little Rock — EΘ

August 24-27, 1981
Melissa Ray, 5 Brookridge Cove, Little Rock, AR 72205
Summer Address — same
Mary Machen Boyce (Robert) 321 Charles, Little Rock, AR 72205

Auburn University — EH

September, 1981
Cindy Nunnelley, Dorm K, Room 506, Auburn U., Auburn, AL 36849
Summer Address — Route #5, Box 720-F, Anniston, AL 36201
Jennie Miller Helderman (Frank) 209 Dogwood Circle, Gadsden, AL 35901

Babson College — ZA

January 26-February 1, 1982
Katheryn Alane Gilchrist, Box 600, Babson College, Babson Park, MA 02157
Summer Address — Box 1, Becket, MA 01223
Connie Adler Engel (George) 16 Nantucket Rd., Wellesley Hills, MA 02181

Baylor University — EY

January 5-9, 1982
Lorin Thomas, 195, Baylor U., Waco, TX 76706
Summer Address — 15422 Mauna Loa, Houston, TX 77040
Jean Hedrick Darden (William) 2700 N. Valley Mills Dr., Waco, TX 76710

British Columbia, University of — IY

Fall, 1981
Birgitta Neilsen, 3793 Puget Dr., Vancouver, BC, Canada V6L 2T8
Summer Address — same
Susan Cawker, 2462 Edgar Crescent, Vancouver, BC, Canada V6L 2G4 (Chapter Council Adviser)

Bucknell University — ΔΦ

February, 1982
Lisa DeSantis, C2240, Bucknell University, Lewisburg, PA 17837
Summer Address — 212 Penn View Dr., Pennington, NJ 08534
Sally Rolston Goas (Thomas) 48 Center Dr., Camp Hill, PA 17011 (Chapter Council Adviser)

Butler University — M

Fall, 1981
Lu Anne Sneddon, 821 W. Hampton Dr., Indianapolis, IN 46208
Summer Address — 4619 Cranbrook Dr., Indianapolis, IN 46250
Donna Moore Pritchard (Thomas), 12859 Wembly Rd., Carmel, IN 46032

California State University at Fresno — ΔΩ

Fall, 1981
Jennifer Bain, 1569 E. Roberts, Fresno, CA 93710
Summer Address — 545 Glendale Dr., Metairie, LA 70001
Gayla Rae Quisenberry, 1047 E. Sierra, Apt. 103, Fresno, CA 93710

California State University at Northridge — EΞ

Fall, 1981
Debbie Rippe, 11850 Babbitt, Granada Hills, CA 91344
Summer Address — Same
Nancy Essenpreis Hooker (William), 9730 Cactus Ave., Chatsworth, CA 91311

California, University of at Berkeley — IIΔ

Fall, 1981
Carolyn Reynolds, 2328 Piedmont Ave., Berkeley, CA 94704
Summer Address — 1226 Windimer Dr., Los Altos, CA 94022
Carolyn Demeter Sheaff (Peter) 2 Abbott Court, Orinda, CA 94563

California, University of at Davis — EO

Fall, 1981
Heidi Marie Hofer, 510 Arthur St., #106, Davis, CA 95616
Summer Address — 222 Rice Lane, Davis, CA 95616
Margaret Shannon Powell (Kent), 3475 S. El Macero Dr., El Macero, CA 95618

California, University of at Los Angeles — IΞ

August 29-September 7, 1981
Suzanne Simone, 744 Hilgard, Los Angeles, CA 90024
Summer Address — 10351 Hampton Rd., Arcadia, CA 91006
Lorraine Wheeler, 14000 Tahiti Way, Marina del Rey, CA 90291

California, University of at Riverside — EII

September 23-26, 1981
Elizabeth Ann Emerson, 3637 Canyon Crest, #Q304, Riverside, CA 92507
Summer Address — 160 Greengates, Corona, CA 91720
Cynthia Marr Bong (Steven), 1930 Benedict, Riverside, CA 92506

California, University of at Santa Barbara — EΨ

September 12-17, 1981
Geraldine Martha Woodward, 6525 Picasso, Goleta, CA 93117
Summer Address — 76 Fremont, Los Angeles, CA 90005
Joan Duggan Muhr (Robert) 739 Dorado Dr., Santa Barbara, CA 93111 (Chapter Council Adviser)

Carnegie Mellon University — ΔΞ

Fall, 1981
Noelle Calabro, Box 966, 5115 Margaret Morrison St., Pittsburgh, PA 15213
Summer Address — 96 Woodhaven Dr., Mt. Lebanon, PA 15228
Maureen Therese Dore, 5533 Fifth Ave., Apt. 8, Pittsburgh, PA 15232

Centre College — ZI Colony

Winter, 1982
Dawn Melton, Box 777, 5 Wiseman, Danville, KY 40422
Summer Address — Box 325, Celina, TN 38551
Linda Chesnut Coker (John) 461 Fitzpatrick, Danville, KY 40422

Cincinnati, University of — BPΔ

September 25-October 4, 1981
Amy Alexander, 2801 Clifton Ave., Cincinnati, OH 45220
Summer Address — 5391 Quailwood Ct., Cincinnati, OH 45238
Marcia Roberts Humes, 780 Lafayette Ave., Cincinnati, OH 45220

Clemson University — EM

August, 1981
Rebecca Fennell, Box 3685, Clemson U., Clemson, SC 29632
Summer Address — 836 Burwell Lane, Columbia, SC 29205
Barbara Dieglio Torr (Kenneth), P.O. Box 86, Salem, SC 29676

Colorado College — ΔZ

October 21-26, 1981
Cynthia Cheek, 1100 Wood Ave., Colorado Springs, CO 80903
Summer Address — 2342 Fritts Lane, Springfield, MO 65804
Mary Rees Hoke (Barry) 2630 Villa Loma Dr., Colorado Springs, CO 80917

Colorado State University — EB

Fall, 1981
Anne Elizabeth Heimbrock, 729 S. Shields, Ft. Collins, CO 80521
Summer Address — 3632 S. Newport Way, Denver, CO 80237
Sarah Woods, 6121 Constellation, Ft. Collins, CO 80523

Colorado, University of — BM

August 25-September 1, 1981
Sharna Fulton, 1134 University Ave., Boulder, CO 80302
Summer Address — 15759 E. Mercer Pl., Aurora, CO 80013
Joan Cook Cohen (Steven) 2169 E. Floyd Pl., Englewood, CO 80110

Connecticut, University of — ΔM

Fall, 1981
Laurie Jean Tucker, McMahon N Box 555, Storrs, CT 06268
Summer Address — 49 Canterbury Lane, Milford, CT 06460
Suzanne Clark Nelson (Barry), RFD #2 Bacon Rd. Willimantic, CT 06226

Cornell University — ψΔ

Winter, 1982
Kati Harnett, 301 Eddy St., Ithaca, NY 14850
Summer Address — 221 Belvoir Rd., Williamsville, NY 14221
Margaret O'Malley Marcoux (Robert) 206 Christopher Lane, Ithaca, NY 14850

Dartmouth College — EX

April 3-4 1982
Jill Rizika, Hinman Box 3125, Dartmouth College, Hanover, NH 03755
Summer Address — 47 Woodbury Rd., New Hartford, NY 14313
Anne Warren Pattison (Brian), 9 Claflin Circle, Hanover, NH 03755

Denison University — IΓ

Fall, 1981
Joanne Passano, Box 2342, Denison U., Granville, OH 43023
Summer Address — P.O. Box 193, Gibson Island, MD 21056
Joanne Adamson Woodyard (David) 543 Mt. Paranasus, Granville, OH 43023

DePauw University — I

Fall, 1981
Karen Robinson, 507 S. Locust, Greencastle, IN 46135
Summer Address — 52533 Brandel, South Bend, IN 46635
Patricia Miller Lukemeyer (Robert) 4775 S. 975 E., Zionsville, IN 46077

Dickinson College — EΩ

January 22-February 8, 1982
Jan Kauffman, Box 725, Dickinson College, Carlisle, PA 17013
Summer Address — 8916 Edgewood Dr., Gaithersburg, MD 20760
Frances Black Betts (Earl) 225 Belvedere St., Carlisle, PA 17013

Drake University — IΓΘ

August, 1981
Jane Boyles, 1305-34th St., Des Moines, IA 50311
Summer Address — 947 San Jose Dr., S.E., Grand Rapids, MI 49506

Mary Mendez Jacoby (Kasper) 1206 Office Park Rd., #10, West Des Moines, IA 50265

Duke University — ΔB

Winter, 1982

Katherine Ann Strozier, Box 6084, College Station, Durham, NC 27708

Summer Address — 13-B Wilson Rd., West Point, NY 10996

Jane Boswick, 3017 Weymouth, Durham, NC 27705

Emory University — EE

September 20-28, 1981

Mary Bouterse, 1111 Clairmont Rd., Apt. P-6, Atlanta, GA 30030

Summer Address — Box 23834, Emory U., Atlanta, GA 30322

Florida State University — EZ

Fall, 1981

Pamela Corinne Cook, 528 W. Jefferson St., Tallahassee, FL 32301

Summer Address — 1951 N. Meridian Rd., #81, Tallahassee, FL 32303

Erin Shedden McColskey, 1231-2 Buckingham Pl., Tallahassee, FL 32308

Florida, University of — EΦ

August 16-23, 1981

Laura Jo Overstreet, 12-1207 Beaty Towers, Gainesville, FL 32612

Summer Address — 1655 Neptune Rd., P.O. Box 760, Kissimmee, FL 32741

Dottie Colvin Harvey (William), 2911 N.W. 13th Ct., Gainesville, FL 32605

George Washington University — GX

Fall, 1981

Laurel Becker, 2303 Glasgow Rd., Alexandria, VA 22307

Summer Address — same

Barbara Gail Mueller, 5340 Holmes Run Pkwy. #1107, Alexandria, VA 22034

Georgia, University of — ΔY

Fall, 1981

Ellen Felner, 440 S. Milledge Ave., Athens, GA 30605

Summer Address — 4063 Blackhawk Dr., Stone Mountain, GA 30083

Karen Papy Horne (Ander), 1601 Lenox, Atlanta, GA 30606

Hillsdale College — K

Fall, 1981

Mary Jo Cachey, 221 Hillsdale St., Hillsdale, MI 49242

Summer Address — 9961 W. 151st St., Overland Park, IL 60461

Lynda Lenahan Clement (Thomas), 417 E. Front St., Perrysburg, OH 43551

Idaho, University of — BK

August 15-19, 1981

Joan Iverson, 805 Elm, Moscow, ID 83843

Summer Address — Route #1, Box 137, Moscow, ID 83843

Ellen Wetherell Hermann (Jim) Box 193, Genesee, ID 83843

Illinois, University of — BA

August 21-27, 1981

Betsy Steffan, 1102 S. Lincoln, Urbana, IL 61801

Summer Address — 205 Glenlake, Park Ridge, IL 60068

Ellen Dowell Schmidt, (Richard), 1907 Sadler Dr., Champaign, IL 61820

Illinois Wesleyan University — E

September 18-27, 1981

Nancy Kileen, 105 E. Graham St., Bloomington, IL 61701

Summer Address — 17 Western Dr., Decatur, IL 62521

Carol Bennisson Nyweide (Chris) 209 S. Leland, Bloomington, IL 61701

Indiana University — Δ

January 5-10, 1982

Linda Marie Cline, 1018 E. Third St., Bloomington, IN 47401

Summer Address — 677 Lake Rd., Glen Ellyn, IL 60137

Suzy Tardy Maxwell, (Howard), 7209 Lakeside Dr., Indianapolis, IN 46278

Iowa State University — ΔO

Fall, 1981

Leslie Berkshire, 120 Lynn Ave., Ames, IA 50010

Summer Address — 9175 Frances, Omaha, NE 68124

Gretchen Garlock VanHouten, (Stephen), 2702 Peirce Ave., Ames, IA 50010

Iowa, University of — BZ

Fall, 1981

Mary Ryan, 728 E. Washington, Iowa City, IA 52240

Summer Address — 915-45th St., West Des Moines, IA 50265

Ann Marie Kanak, 302-6th St., Carrollville, IA 52241

Kansas State University — ΓA

August 13-18, 1981

Joan Minneman, 517 Fairchild, Manhattan, KS 66502

Summer Address — 6119 Ranchwood Dr., St. Louis, MO 63123

Susie Benedict Olsen (Rodney) 1640 Osage, Manhattan, KS 66502

Kansas, University of — Ω

January 6-12, 1982

Ann Louise Fritz, Gower Place, Lawrence, KS 66044

Summer Address — 1816 Cypress Lane, Newton, KS 67114

Gene Griswold Omundson (Roy), 3117 W. 69th St., Shawnee Mission, KS 66208

Kentucky, University of — BX

August 16-24, 1981

Kathleen Riley, 238 E. Maxwell St., Lexington, KY 40508

Summer Address — 1836 Blairmoor Ct., Lexington, KY 40502

Alston Montgomery Kerr (John), 616 W. Short St., Lexington, KY 40508

Lafayette College — ZB

Spring, 1982

Giovanna Urbani, Box 531, College Station, Easton, PA 18042

Summer Address — 518 Red Leaf Rd., Wynnewood, PA 19096

Loris Harner Barnett (Curtis) 1112 Prospect Ave., Bethlehem, PA 18018

Louisiana State University — ΔI

August 15-21, 1981

Carol Anne Maddox, Box 17380-A, Baton Rouge, LA 70893

Summer Address — 2515 Jefferson Ave., New Orleans, LA 70115

Zoe Stevens Harrell (J. Cooper), 5550 Berkshire, Baton Rouge, LA 70806

Maryland, University of — ΓV

August-September, 1981

Cheryl Pierpont, 7407 Princeton Ave., College Park, MD 20740

Summer Address — 8610 Spanish Moss Dr., San Antonio, TX 78239

Mary Shumate Cumberpatch, (James), 9620 Glencrest Lane, Kensington, MD 20795

Massachusetts, University of — ΔN

Fall, 1981

Margaret Robbertz, 32 Nutting Ave., Amherst, MA 01002

Summer Address — 19 Silver Hill Rd., Acton, MA 01720

Elaine Chomyn Barker, (Alan), Tee Waddle Rd., Leverett, MA 01054

McGill University — ΔΔ

Fall, 1981

Susan Bass, 3455 Stanley St., Apt. 209, Montreal, PQ, Canada H3A 1S3

Summer Address — 4278 Indian Trail, Jackson, MI 49201

Laura Pitfield, 1540 Summerhill, Apt. 412B, Montreal, PQ, Canada H3H 1C1

Miami University — ΔA

August 16-27, 1981

Alisa Skoglund, 100 Hamilton Hall, Oxford, OH 45056

Summer Address — Same

Terry Hallum Terhune (Rick) 148 Forrer Blvd., Dayton, OH 45419

Miami, University of — ΔK

August 19-22, 1981

Lisa Jo Wall, 8320 S.W. 65th Ave., nu: 5, Miami, FL 33143

Summer Address — Same

Joan Frederick Radford (William) 3570 Main Highway, Miami FL 33133

Michigan State University — ΔΓ

Fall, 1981

Ann Catherine Mayhew, 605 M.A.C., East Lansing, MI 48823

Summer Address — 2710 Ensleigh Dr., Birmingham, MI 48010

Gretchen Davis Lyon (Lyman) 1200 Orchard Ridge, Bloomfield Hills, MI 48013

Michigan, University of — BΔ

Fall, 1981

Jocelyn Edelstein, 1204 Hill St., Ann Arbor, MI 48104

Summer Address — 313 Locust Rd., Winnetka, IL 60093

Catherine McMichael Bieber (Roderick) 677 Dellwo Dr., Ann Arbor, MI 48103

Minnesota, University of — X

September 19-27, 1981

Tamara Munsterman, 329 Tenth Ave., S.E., Minneapolis, MN 55414

Summer Address — 2740 Webster Avenue South, S. Louis Park, MN 55416

Claire Hale Tyra (Wayne) 4940 Markay Ridge, Golde Valley, MN 55422

Carol Jordheim Gagnon (Maruice) 6905 West Shore Dr. Edina, MN 55435 (co-adviser)

Mississippi State University — ET

Fall, 1981

Stephanie Pennington, KKG, Drawer LY, Mississippi State, MS 39762

Summer Address — 5316 Kaywood Dr., Jackson, MS 39211

Kent Phillips Peters (Edward) 4369 Henderson Circle, Jackson, MS 39206

Mississippi, University of — ΔP

August 21-28, 1981

Deena Buehl, P.O. Box 2975, University, MS 38677

Summer Address — 243 W. Chickasaw Parkway, Memphis, TN 38111

Betty Jane Parks Gary (Knox), 910 Buchanan, Oxford, MS 38655

Missouri, University of — Θ

August 22-30, 1981

Dana Marie Howell, 512 Rollins, Columbia, MO 65201

Summer Address — 2840 Chambery, Springfield, MO 65804

Barbara Busse Voss, (Rick), 1403 Ashland Gravel Rd., Columbia, MO 65201

Monmouth College — AΔ

Fall, 1981

Regina Gilson, Monmouth College, Monmouth, IL 61462

Summer Address — R.R. #1, Monmouth, IL 61462

Estelle Evers Barnes (Verne) 502 College Manor, Monmouth, IL 61462

Montana, University of — BΦ

September 19-23, 1981

Mary Jane Hunter, 1005 Gerald, Missoula, MT 59801

Summer Address — 70 Riverstone Dr., Chagrin Falls, OH 44022

Kris Messing Barrie (Lawrence) 1145 Eaton, Missoula, MT 59801

Nebraska, University of — Σ

August 20-22, 1981

Vicki Lynn Renner, 616 N. 16th, Lincoln, NE 68508

Summer Address — 2041 N. 65th, Lincoln, NE 68505

Joan Goding, 5830 Oakridge Dr., Lincoln, NE 68516

New Mexico, University of — ΓB

August 17-21, 1981

Debbie Friday, 1620 Mesa Vista, N.E., Albuquerque, NM 87106

Summer Address — 1325 Stagecoach Rd., S.E., Albuquerque, NM 87123

Karen Ewing Lewis, 2820 Vermont, N.E., Albuquerque, NM 87110

North Carolina, University of — EI

Fall, 1981

Charlotte Claire Fischer, 302 Pittsboro St., Chapel Hill, NC 27514

Summer Address — 4130 Keats Dr., Sarasota, FL 33583

Judy Jakowatz Lenard (Joseph) 135 Stateside Dr., Chapel Hill, NC 27514

North Dakota State University — ΓT

Fall, 1981

Jody Piepenberg, 1026-13th Ave., N. Fargo, ND 58102

Summer Address — Rt. #1, Box 76A, Dassel, MN 55325

Colleen Schott Johnson (Roy) 2308 S. 10th St., Fargo, ND 58102

Northwestern University — Y

Fall, 1981

Elizabeth Ann Ramsland, 1871 Orrington, Evanston, IL 60201

Summer Address — Box 10689, #18 Winchester Ct., Midland, TX 79701

Patricia Trexler Pollak (Jay) 846 Dundee Rd., Northbrook, IL 60062

Ohio State University — BN

October 4-12, 1981

Pat Jeffries, 55 E. 15th Ave., Columbus, OH 43201

Summer Address — 6860 Kilt Ct., Worthington, OH 43085

Jackie Hinig, 1046 Folkestone Rd., Columbus, OH 43220

- Ohio Wesleyan University — P^Δ**
Fall, 1981
Sheryl Kratzer, 226 Bachford Hall, Delaware, OH 43015
Summer Address — 4710 Burbank Dr., Columbus, OH 43220
Sharon Williams Lothes (Delbert) 1403 Clubview North, Worthington, OH 43085
- Oklahoma State University — ΔΣ**
August 14-19, 1981
Cammi Jon Martin, 1212 W. Fourth, Stillwater, OK 74074
Summer Address — 15 Woodland Rd., Sapulpa, OK 74066
Kris Bretz Nichols (Jerry), 1359 East 29th, Tulsa, OK 74114
- Oklahoma, University of — BΘ**
August 15-20, 1981
Shannon Lee, 700 College, Norman, OK 73069
Summer Address — 3429 N.W. 68th, Oklahoma City, OK 73116
Ann Santee McAfee (Michael) 2711 Taft, Wichita Fall, TX 76308
- Oregon State University — ΓM**
Late September, 1981
Jeanine Signer, 1335 N.W. VanBuren, Corvallis, OR 97330
Summer Address — 3322 McKinley Dr., Corvallis, OR 97330
Sally Harding Hunt, 4018 N.W. Witham Hill Dr., Corvallis, OR 97330
- Oregon, University of — BΩ**
September 14-19, 1981
Debra Susan Dove, 821 E. 15th, Eugene, OR 97401
Summer Address — 1750 Poppy Ave., Menlo Park, CA 94025
Nancy Collins Mulheim (Wilson), 1375 Englewood, Eugene, OR 97401
- Pennsylvania State University — ΔA**
Fall, 1981
Diane Elizabeth Wittman, 208 Cooper Hall, University Park, PA 16802
Summer Address — 1032 Teal Dr., Pittsburgh, PA 15236
Anne Riley, Box 314, Boalsburg, PA 16827
- Pittsburgh, University of — ΓE**
September 20-October 1, 1981
Kimberly Ann Langham, 4001 Bayard St., Pittsburgh, PA 15213
Summer Address — 114 Rockwood Ave., Irwin, PA 15642
Florence Metcalf Dowdy (William) 192 Firwood Dr., Bridgeville, PA 15017
- Puget Sound, University of — EΙ**
August 31-September 4, 1981
Sharon O'Brien, 812 N. "K" St., Tacoma, WA 98403
Summer Address — 4275 Shore Club Dr. S.E., Mercer Island, WA 98040
Teresa Rae, 6012 36th Ave. E., Tacoma, WA 98445
- Purdue University — ΓΔ**
January, 1982
Melinda Dian Hellmich, 325 Waldron St., W. Lafayette, IN 47906
Summer Address — R.R. #10, Box 120, Greensburg, IN 47240
Margaret McTague Haniford, (David) 811 S. 12th St., Lafayette, IN 47905
- Rollins College — ΔE**
Fall, 1981
Nancy Blair, Box 1247, Rollins College, Winter Park, FL 32789
Summer Address — 555 Gulfstream Ave., Royal St. Andrews Apt., Sarasota, FL 33577
Judy Ann Jucker, 2136 "L" West Oakridge Rd., Orlando, FL 32809
- St. Lawrence University — BB^Δ**
Fall, 1981
Wendy Pike, 45 E. Main St., Canton, NY 13617
Summer Address — Conant Rd., Lincoln, MA 01773
Karen Pflugheber Gunnison, 3 Broad St., Potsdam, NY 13676
- South Carolina, University of — EK**
August 29-September 10, 1981
Belinda Jo Henderson, Box 81926, U.S.C., Columbia, SC 29225
Summer Address — 522 Little Creek Rd., Spartanburg, SC 29303
Teresa Boykin Harrison (James) 2812 Wheat St., Columbia, SC 29205
- Southern California, University of — ΔT**
Fall, 1981
Terry Lee Hollister, 929 W. 28th St., Los Angeles, CA 90007
Summer Address — 1401 San Lucas Ct., Solano Beach, CA 92075
Martha Whitten Siefert (Richard), 2455 Adair St., San Marino, CA 91108
- Southern Methodist University — ΓΦ**
January 10-17, 1982
Elizabeth Lynn McElroy, 3110 Daniels, Dallas, TX 75205
Summer Address — 4428 Lorraine, Dallas, TX 75205
Marion Boyd Baker (Rhodes) 3308 Caruth, Dallas, TX 75225
- Stanford University — BH^Δ**
April, 1982
Shelley Ogden, 1300 Oak Creek Dr., #107, Palo Alto, CA 94304
Summer Address — 2130 Southgate Dr., Northfield, IL 60093
Linda Klouda Lavezzo, 2518 Middlefield Rd., Palo Alto, CA 94301
- Syracuse University — BT**
September 6-14, 1981
Francye Miller, 743 Comstock Ave., Syracuse, NY 13210
Summer Address — 66 Landsdowne Lane, Rochester, NY 14618
Deborah Buecheler Finerghy (Gerald) 214 S. Terry Rd., Syracuse, NY 13219
- Tennessee, University of — EA**
Fall, 1981
Elizabeth Evans, Andy Holt Apts., Andy Holt Ave., Knoxville, TN 37916
Summer Address — 2000 Eastwood Dr., Maryville, TN 37801
Nancy Faye Hoffman Griswold, (Robert) 935 Devon Circle, Maryville, TN 37801
- Texas A&M University — EP**
Fall, 1981
Elisa Eddleman, P.O. Box 9913, College Station, TX 77840
Summer Address — 3731 Wood Stone Walk Dr., Houston, TX 77084
Eileen Jacobson Kent (David) 2619 Rustling Oaks, Bryan, TX 77801
- Texas Christian University — EA**
Fall, 1981
Missy Seright, P.O. Box 39062, Forth Worth, TX 76129
Summer Address — Same
Janie Ellsworth Harrison, (Charles) 1917 Hillcrest, Fort Worth, TX 76107
- Texas Tech University — ΔΨ**
Fall, 1981
Cynthia Jean Kirkpatrick, KKG, 4108 Tech Station, Lubbock, TX 79409
Summer Address — 1010 W. 10th, Post, TX 79356
Barbara Sue Haralson, 4630-55th, #159, Lubbock, TX 79414
- Texas, University of — BΞ**
Deadline for References — 7/1/81
Nancy Ghormley, #200D, 2222 Rio Grande, Austin, TX 78705
Summer Address — 2001 University, Austin, TX 78705
Beverly Grammer Renger (Harvey), 4005 Sierra Drive, Austin, TX 78731
- Toronto, University of — BΨ**
September 16, 1981
Vivian Seber, 32 Madison Ave., Toronto, ON, Canada NSR 2S1
Summer Address — 1503 Glenburnie Rd., Mississauga, ON, Canada L5G 3C9
Alyson Conner Deans (R.A.) 30 MacNaughton Rd., Toronto, ON, Canada N4G 3H4
- Tulane University (H. Sophie Newcomb College) — BO**
August 29-September 13, 1981
Ruth B. Calhoun, 1434 Broadway, New Orleans, LA 70118
Summer Address — Route #3, "Elgin", Natchez, MS 39120
Patti Spradley Jahncke, (Thomas), 2245 Carondelet, New Orleans, LA 70130
- Tulsa, University of — ΔΙΙ**
August 16-20, 1981
Laura Thornton, 3146 E. 5th Place, Tulsa, OK 74104
Summer Address — 6605 S. 76 E. Ave., Tulsa, OK 74133
Kathryn Allen Watson (Winston) 3219 S. Utica, Tulsa, OK 74105
- Utah, University of — ΔH**
September 20-26, 1981
LuAnn Ellis, 4168 Parkview Dr., Salt Lake City, UT 84117
Summer Address — Same
Lee Ann Neal Fratto (Robert), 4010 S. 590 E., Salt Lake City, UT 84107
- Vanderbilt University — EN**
January, 1982
Nancy Callan, P.O. Box 71, Station B., Vanderbilt U., Nashville, TN 37235
Summer Address — 14400 Corto Lane, Elm Grove, WI 53122
Gloria Hager Gildemeister (Henry) 2715 Abbott Martin Rd., Nashville, TN 37215
- Vermont, University of — ΔΔ**
Fall, 1981
Martha Richards, 410 Converse East, Burlington, VT 05405
Summer Address — 4 Blackwell Pl., Philadelphia, PA 19147
Lilli Johnston Copp (William) 44 Hawthorne Circle, S. Burlington, VT 05401
- Virginia, University of — EΞ**
Deferred Rush
Laura Lynn Cash, 503 Rugby, Charlottesville, VA 22903
Summer Address — 290 Woodlawn, Athens, GA 30606
Sarah Addington Booth, (Hobson), 1619 Greenleaf Lane, Charlottesville, VA 22903
- Washington State University — ΓH**
Fall, 1981
Traci Lynn Brooks, N.E. 800 Campus, Pullman, WA 99163
Summer Address — 7521 Zircon Drive, S.W., Tacoma, WA 98488
Sally Lokken Hoppe (James) S. 5309 Glenrose Rd., Spokane, WA 99203
- Washington University — ΓI**
August 28-September 2, 1981
Carol Lynn Moser, Box 1182, Washington U., St. Louis, MO 63130
Summer Address — 2640 Landstrom Rd., Rockford, IL 61107
Barbara Roe Kasperek, (Richard) 5291 Westminster Place, St. Louis, MO 63108
- Washington, University of — BII**
September 17-24, 1981
Linda Nelson, 4504-18th N.E., Seattle, WA 98105
Summer Address — S. 3327 Manito Blvd., Spokane, WA 99203
Dede Brown Matthews (Ernest) 2642 W. Viewmont Way, W., Seattle, WA 98199 (PDC)
- West Virginia University — BY**
September 18-26, 1981
Sandra Ann McKinney, 549 Locust Ave., Morgantown, WV 26505
Summer Address — 403 S. Jefferson, Lewisburg, WV 24901
Dorthea Morris Morgan (Albert) 327 Rotary Street, Morgantown, WV 26505
- Whitman College — ΓT**
Fall, 1981
Lynne Cohee, Whitman College, Walla Walla, WA 99362
Summer Address — 12109 S.E. 23rd St., Bellevue, WA 98005
Mary Jane Cowan Moore (Troy), Route #3, Box 156, Walla Walla, WA 99362
- William & Mary, College of — ΓK**
September 5-12, 1981
Lynne Hirschman, 1 Richmond Rd., Williamsburg, VA 23185
Summer Address — 5104 Plantation Drive, Indianapolis, IN 46250
Cheryl Clark Pagan, 1502 Conway Dr., #203, Williamsburg, VA 23185
- Wisconsin, University of — H**
August 29-September 10, 1981
Sue Gotta, 601 N. Henry St., Madison, WI 53703
Summer Address — 104-87th Place, Kenosha, WI 53140
Jamie Runft Thayer (Donald), 4138 Hiawatha, Madison, WI 53711
- Wyoming, University of — ΓO**
August 26-31, 1981
Aggie Moudy, Kappa Kappa Gamma, Fraternity Park, Laramie, WY 82071
Summer Address — 318 Moose Drive, Riverton, WY 82501
Ann Sedwick Martin (Stan), 1722 Symons, Laramie, WY 82070

Alumnae Reference Chairmen

CANADA

- BRITISH COLUMBIA — Susan Cawker, 2462 Edgar Crescent, Vancouver, BC, Canada V6L 2G4
 MONTREAL — Lorna Jean Telfer, 3480 Simpson Ave., Apt. 203, Montreal, PQ, Canada H3G 2N7
 TORONTO — Anne Scott Brymer (Peter) 300 Heath St. E., Toronto, ON, Canada M4T 1T4
 WINNIPEG — Debbie Ferguson George (Edward) 334 Borebank St., Winnipeg, MB, Canada R3N 1E4

ENGLAND

- LONDON — Sharon Yamamoto White (Anthony) 7 Horn-ton St., London W8, England

MEXICO

- MEXICO CITY — Sally Ketring Merritt (Martin) Suder-man No. 250, Mexico 5, D.F., Mexico

ALABAMA

- State Chairman — LOUISE SCHWALLIE HEIDISH (William) 5710 Criner Rd., S.E., Huntsville, AL 35802
 ANNISTON AREA — Louise Williams Lokey (Robert) 6 Timothy Trace, Anniston, AL 36201
 AUBURN — Norma McKee Jennings (Jay) 1592 Mill-branch Dr., Auburn, AL 36830
 BIRMINGHAM — Candice Dominic Prejean (Joe) 4914 Alataadena South Dr., Birmingham, AL 35244
 BREWTON AREA — Margaret Brannan Hayes (Patrick) P.O. Box 1266, Brewton, AL 36426
 GADSDEN — Holly Walter Arbery, 212 Argyle Circle, Gadsden, AL 35901
 HUNTSVILLE — Amanda Thrasher Segrest (James) 7406 Atwood Dr., Huntsville, AL 35802
 MOBILE — Faye Carrington Brady (John) 4538 Kings-wood Dr., Mobile, AL 36608
 MONTGOMERY:

For Auburn U. — Leslie Bradford Barry, 2038 Com-modore Circle, Montgomery, AL 36116

For U. of Alabama & Others — Colleen Carlisle Mur-phy (Randy) 3121 Partridge Rd., Montgomery, AL 36111

- TUSCALOOSA — Louise Winslett Richardson (Luther) 70 The Highlands, Tuscaloosa, AL 35404
 WIREGRASS AREA — Grace Collins Hodges (William) 2804 Briarcliff Rd., Dothan, AL 36303

ALASKA

- State Chairman — ADELE KINTZELE LOCK (Edgar) 2160 Belmont Dr., Anchorage, AK 99503
 ANCHORAGE — Lynette Vrtaenik Schunke (Kelly) SRA Box 378P, Anchorage AK 99507

ARIZONA

- State Chairman — ELAINE HOLKENBRINK BRACK-EN (John) 5162 N. 45th Pl., Phoenix, AZ 85018
 FLAGSTAFF — Mary Shellenberger Nackard (Victor) 411 W. Juniper Ave., Flagstaff, AZ 86001
 PHOENIX — Marilyn Michelbach Coy (Voie) 10049 N. 40th St. Phoenix AZ 85028
 SCOTTSDALE — Jane Howk Parfet (B.G.) 5131 Desert Park Lane, Paradise Valley, AZ 85253
 TEMPE-MESA — Judy Royer May (David) 2159 E. Bal-boa Dr., Tempe, AZ 85282
 TUCSON — Barbara Dillas Belton (Edward) 6814 E. Topke St., Tucson, AZ 85715

ARKANSAS

- State Chairman — PAT McINNIS COOPER (John) Route #6, Bella Vista, AR 72712
 EL DORADO — Robin DesLauriers Steigler (Charles) 102 N. Yocum, El Dorado, AR 71730
 FAYETTEVILLE — Kathy Chambers Counce (Jim) 2144 Magnolia, Fayetteville, AR 72701
 FORT SMITH — Sherry Harris Lambiotte (Joe) 6222 S. Dallas, Ft. Smith, AR 72903
 HOT SPRINGS — Rosemary Caristianos, 125 Carol Dr., Apt. 51, Hot Springs, AR 71901
 LITTLE ROCK:
 U. of Ark., Fayetteville — Judy Ritgerod Rhodes, 15 St. Charles Ct., Little Rock, AR 72211
 U. of Ark. Little Rock — Carolyn Jennings Lazenby, 56 Dove Creek Cir., N. Little Rock, AR 72116
 Out-of-State — Molly Bolling Goodman, 3 Rivers Edge Rd., Little Rock, AR 72207
 N. Little Rock — Susan Jordan Eanes, 815 Silerwood Trail, N. Little Rock, AR 72216
 NORTHEAST ARKANSAS — Betty Coleman Bollinger (Fred) Rt. #1, Box 204, Proctor, AR 72376

- PINE BLUFF — Debbie Stanley Robinson (Spencer) 3300 W. 36th, Pine Bluff, AR 71603

- TEXARKANA — June Nelson Young (Dennis) 2516 Glendale, Texarkana, AR 75502

CALIFORNIA

- State Chairman — LIBBY BENNETT DENEBEIM (Robert) 200 St. Francis Blvd., San Francisco, CA 94127
 AMADOR VALLEY — Marallis Mann Peterson (Harold) 435 El Caminito, Livermore, CA 94550
 ARCADIA — Patricia Miller Sommers (I. Fred) 651 Hampton Rd., Arcadia, CA 91006
 CARMEL AREA — Carol Warren Harrison (James) 26 Alta Mesa Circle, Monterey, CA 93940
 CONTRA COSTA COUNTY — Jolene Clark Martin (Michael) 31 Sutters Mill Ct., Walnut Creek, CA 94598
 EAST BAY — Louise Williams Abel (Timothy) 300 Sher-idan Ave., Piedmont, CA 94611
 FRESNO — Cathi Girardi, 1011 E. Sierra, #101, Fresno, CA 93710
 GLENDALE-BURBANK — Dorothy Nutting Higgins (Carson) 1223 Carmen Dr., Glendale, CA 91207
 IMPERIAL VALLEY — Nancy Vine Kellogg (Howard) 427 Russell Rd., Brawley, CA 92227
 KERN COUNTY — Carol Wankum English (Ralph) 3812 Purdue Dr., Bakersfield, CA 93306
 LA CANADA VALLEY — Suzanne Aiken Rielly (Pat-rick) 5433 Castle Knoll Rd., La Canada, CA 91011
 LA JOLLA — Jackie Scott Dotson (Frank) 312 San Colla, La Jolla, CA 92037
 LONG BEACH — Sally Hubbell Darling (Richard) 1161 Bryant Rd., Long Beach, CA 90815
 LOS ANGELES — Mary Sue Roy, 437 N. Ardmore, Los Angeles, CA 90004
 MODESTO AREA — Marlene Smith Metge (William) 2220 Cedarwood Circle, Riverbank, CA 95367
 NORTH SAN DIEGO COUNTY — Jacqueline Peterson Bachman (James) 330 Woodland Dr., Vista, CA 92083
 NORTHERN ORANGE COUNTY — Louise Irwin Hayes (James) 11401 Jerry Lane, Garden Grove, CA 92640
 PALO ALTO — Marilyn Rhoades Hoffman, 1227 Whit-aker Way, Menlo Park, CA 94025
 PASADENA — Carolyn Diepenbrock Lowman (Frank) 966 Afton Rd., San Marino, CA 91108
 POMONA VALLEY — Jacque Congdon Kaiser (Karl) 1617 N. Palm Ave., Upland, CA 91786
 RANCHO-BERNARDO-POWAY — Valerie McNaught-Davis Parker (David) 3109 Quiet Hills, Escondido, CA 92026
 RIVERSIDE — Kamlin Mariam, 5620 Royal Hill Dr., Riverside, CA 92502
 SACRAMENTO VALLEY — Kris Erickson Astone (Erwin) 4113 Zephyr Way, Sacramento, CA 95821
 SADDLEBACK-CAPISTRANO VALLEY — Jean Nicol Nibecker (Robert) 24912 El Cortizo Lane, Mission Viejo, CA 92691
 SAN DIEGO — Alice Dannenbaum Dilday, 5422-55th St., Apt. 3B, San Diego, CA 92115
 SAN FERNANDO VALLEY — Francis Jones Pavley (Andrew) 4050 Jim Bowie Rd., Agoura, CA 91301
 SAN FRANCISCO BAY — Libby Bennett Denebeim (Robert) 200 St. Francis Blvd., San Francisco, CA 94127
 SAN JOSE — Nancy Shellenberger Corral, 1260 Hillsdale Ave., San Jose, CA 95118
 SAN MATEO — Pandy Brunk Garvic (John) 1170 Foster Ave., San Jose, CA 94404
 SANTA BARBARA — Linda Olson Clough, 912 Aleeda Lane, Santa Barbara, CA 93108
 SANTA CRUZ COUNTY — Ida Meschi Mungai (Donald) 212 Crestview Terr., Santa Cruz, CA 95060
 SANTA MONICA-WESTSIDE — Karen Hatchard Miller (Kenneth) 2324 San Vicente Blvd., Santa Monica, CA 90402
 SONOMA COUNTY — Sherry Spridgen Franchetti (Michael) 1258 Parsons Dr., Santa Rosa, CA 95404
 SOUTH BAY — Gretchen Lechner Schwegler (Paul) 6831 Faircove Dr., Rancho Palos Verdes, CA 90274
 SOUTHERN ORANGE COUNTY — Carol Champer Murrel (Robert) 1709 Highland Dr., Newport Beach, CA 92660

- STOCKTON AREA — Prudence Burtis Scott (Richard) 9168 E. Fairchild Rd., Stockton, CA 92505
 TULARE-KINGS COUNTIES — Joan Crockett Westly (Rolf) 2905 Encina Dr., Visalia, CA 93277
 VENTURA COUNTY — Noell Nottingham Daily (Richard) 405 Avocado Pl., Camarillo, CA 93010
 WESTWOOD — Barbara Jett Small, 11042 Cashmere St., Los Angeles, CA 90049
 WHITTIER — Elizabeth Hawkins Pickett (Robert) 610 Reposado, La Habra Hts., CA 90631

COLORADO

- State Chairman — SALLY LEWIS RODECK (Hugo) 11107 Elati St., Northglenn, CO 80234
 ASPEN — Pam Fox, Box 8424, Aspen, CO 81611
 BOULDER — Robin Engle Ecklund (Philip) 609 Linden Park Dr., Boulder, CO 80302
 COLORADO SPRINGS — Evie VanLopik Stark (D.W.) 32 Friendship Lane, Colorado Springs, CO 80904
 DENVER — Nancy Barickman Greenley (Jack) 7785 S. Oneida Way, Englewood, CO 80110
 West Suburban Area — Susan Lovett Nordquist (C.E.) 3022 Oak St., Lakewood, CO 80215
 DURANGO & LA PLATA COUNTY — Mandy Steele Weathers, 124 Conejo Pl., Durango, CO 81301
 FORT COLLINS — Joanne Rapp Rogers (Garth) 1201 Forest Hills Lane, Fort Collins, CO 80524
 GRAND JUNCTION — Georgia Deicke Munro (Gordon) 350 Orchard, Grand Junction, CO 81501
 GREELEY — Marion Sevier Jobe (Charles) #7 Dos Rios, Greeley, CO 80631
 PUEBLO — Joanne Richards Casebeer (G. Herbert) 408 Cleveland, Pueblo, CO 81004
 VAIL (EAGLE COUNTY) — Wendy Makepeace Gustaf-son (Richard) Box 1063, Vail, CO 81657

CONNECTICUT

- State Chairman — GAIL HERRING WILLIAMSON (S. Paige) 10 Dogwood Lane, Darien, CT 06828
 FAIRFIELD COUNTY — Jane Cowper Henson (Bart) 341 Weed St., New Canaan, CT 06840
 HARTFORD — Sharon Holland, 140 Kane St., Parkview West, W. Hartford, CT 06119
 NEW HAVEN — Sara Bush Guiterman (Anthony) 55 Wellington Dr., Orange, CT 06477

DELAWARE

- State Chairman — KAY ELLIS BROOK (John) 22 Bridle Brook Lane, Brandywine DE 19711
 DELAWARE — Martha Spurgeon Fisher (Hugh) 2920 Bodine Dr, Wilmington, DE 19810

DISTRICT OF COLUMBIA

- District of Columbia Chairman — SUZANNE MOFFETT McDONALD (A.L.) 3228 Woodley Pl., N.W., Washington D.C. 20008
 WASHINGTON, D.C. - SUBURBAN MARYLAND - see Maryland

FLORIDA

- State Chairman — SHERRY SPRING FOCKING (Ralph) 848 S. Davis Blvd., Tampa, FL 33606
 BREVARD COUNTY — Paula Dehart, 3000 N. A1A, Bldg. 12-103, Indialantic, FL 32903
 CLEARWATER BAY — Gayle Longstreth Cooper (Gary) 9333-119th Way N., Seminole, FL 33542
 COLLIER COUNTY — Helen Girdler Fishburn (Lyman) 1575 Gulf Shore Blvd., S. Naples, FL 33940
 DAYTONA BEACH — JoAnn Campbell Stump (Charles) 723 N. Oleander, Daytona Beach, FL 32018
 FORT LAUDERDALE — Bernita Blanton Reeck (James) 1711 N. 45th Ave., Hollywood, FL 33021
 GAINESVILLE — Gail Burgess Zavelson (Thomas) 4316 N.W. 38th St., Gainesville, FL 32601
 INDIAN RIVER — Robin Wunderlich Williams (Andrew) 4566 Pebble Bay, Vero Beach, FL 32960
 JACKSONVILLE — JoAnne Jennings Stewart (Grady) 11617 Sedgemore Dr., N. Jacksonville, FL 32223
 MIAMI — Rosemarie Floyd, 6800 S.W. 68th St., Miami, FL 33143
 PALM BEACH COUNTY:
 North County — Alice James Brogan (C. Patrick) 1031 Fairview Lane, Riviera Beach, FL 33404
 South County — Jayne Schurene Davis (Thomas) 1155 S.W. 25th Ave., Boynton Beach, FL 33435

- ENSACOLA — Margie Watson Fleming (William) 5067 Shoshone Dr., Pensacola, FL 32507
- T. PETERSBURG — Tawney Siviter White (Robert) 746 17th Ave., N.E., St. Petersburg, FL 33704
- FLORIDA COUNTY — Ruth Leary Hess (Milton) 2524 Colony Terrace, Sarasota, FL 33579
- ALLAHASSEE — Joan Walker Poulson (Britten) 2542 Marston Rd., Tallahassee, FL 32312
- AMPA BAY — Deborah Wehle Anderson (Stephen) 3326 S. San Miguel St., Tampa, FL 33609
- WINTER PARK — Judy Liberati DeAngelis (Nicholas) 2350 Markingham Rd., Maitland, FL 32751
- GEORGIA**
- State Chairman — DOTTIE NEWMAN WALTON (William) 260 Stone Mill Trail, N.E., Atlanta, GA 30328
- ATHENS — Jerry Elliott Pope (Robert) 2290 Cherokee Rd., Winterville, GA 30683
- ATLANTA — Elaine Williams Grizzle (Kenneth) 5198 Meadowlake Lane, Dunwoody, GA 30338
- CENTRAL SAVANNAH RIVER AREA — Freda Wade McNeal (John) 816 Johns Rd., Augusta, GA 30904
- COLUMBUS — Geraldine Self King (Larry) 2936 Mary Anne Drive, Columbus, GA 31906
- MACON & MIDDLE GEORGIA — Nancy Hight Shingler, 2369 Kingsley Dr., Macon, GA 31204
- SAVANNAH — Barbara Brandt Granger (Harvey) 405 Cove View Dr., Savannah, GA 31406
- WAYCROSS — Janet McClelland, 1011 Cherokee Circle, Waycross, GA 31501
- HAWAII**
- State Chairman — ZOE ANN MOORMAN MOORE, 147-2 Oka St., Kailua, HI 96734
- SALLY GOEPP HERRICK (Colin) 5489 Opihi St., Honolulu, HI 96821
- IDAHO**
- State Chairman — BERNIECE WHITTLESEY PIERCE (Wellington) 1900 Suncrest Dr., Boise, ID 83705
- BOISE — Anna Margaret Sellars Jones, 1625 Warm Springs Ave., Boise, ID 83702
- IDAHO FALLS — Katherine Kampa Vivian (George) 250 Masters Dr., Idaho Falls, ID 83401
- LEWISTON-CLARKSTON — Marjie Bradbury Johnson, 904-13th Ave., Lewiston, ID 83501
- MOSCOW — Meg Johnson Carlson (James) Robinson's Mobile Home Court #321, Moscow, ID 83843
- SOUTHEAST IDAHO — Ann Reading McDougall (Isaac) Rt. #3, Sage Dr., Pocatello, ID 83201
- TWIN FALLS — Jeanne Williams Barlow, Route #3, Twin Falls, ID 83301
- ILLINOIS**
- State Chairman — PAM ROBINSON SEILER (Steven) 298 Hilldale Pl., Lake Forest, IL 60045
- BLOOMINGTON — Barbara Wynn Meek (James) 803 S. Mercer Ave., Bloomington, IL 61701
- CHAMPAIGN-URBANA — Adlon Dohme Jorgensen (Richard) 1013 Hadley Dr., Champaign, IL 61820
- CHICAGO AREA:
- ARLINGTON HEIGHTS AREA — Marjorie Blank Seastone (John) 1001 S. Mallard Dr., Palatine, IL 60067
- AURORA — Phyllis Smith Volk (William) 2020 Alschuler Dr., Aurora, IL 60506
- Geneva, St. Charles, Wayne — Jean McLee Merrill (Frank) 802 South St. Geneva, IL 60134
- BARRINGTON AREA — Laura Weinman Gilliam (Joseph) 235 Cold Spring Rd., Barrington, IL 60010
- BEVERLY-SOUTH SHORE — Virginia Hess Kole (Louis) 9760 S. 50th Ct., Oak Lawn, IL 60453
- CHICAGO — Charyn Fly Ofstie, 543 Brompton, 1st Floor, Chicago, IL 60657
- CHICAGO SOUTH SUBURBAN — Katrina Ohaver Hayes (Larry) 741 Brookwood Terr., #5, Olympia Fields, IL 60461
- ELMHURST — Helen Hochriem Wharton (E. Dale) 222 Grace St., Elmhurst, IL 60126
- GLEN ELLYN-WHEATON:
- Glen Ellyn — Barbara Hirt Coons (Richard) 670 Forest St., Glen Ellyn, IL 60137
- Wheaton — Gib Hurley Krauser (Walter) 1 South 774 Carrol Gate, Wheaton, IL 60187
- HINSDALE — Kitty Hughes Leatham (James) 306 N. Grant, Hinsdale, IL 60521
- LA GRANGE — Susan Lashbrook Johnston (Donald) 240 S. LaGrange Rd., LaGrange, IL 60525
- NAPERVILLE — Bobette Speckhart Harms (David) 33 W. Bailey Rd., Naperville, IL 60540
- NORTH SHORE:**
- Winnetka, Wilmette, Glencoe, Kenilworth — Susanne Kaufman Hardy (Bruce) 1046 Elmwood Ave., Wilmette, IL 60091
- Evanston — Bonnie Anderhub Lytle (James) 2215 Central Park Ave., Evanston, IL 60201
- Skokie-Niles — Jeanne Wright Hammond (Carl) 9035 Kedvale Ave., Skokie, IL 60076
- NORTH SUBURBAN:**
- Lake Forest — Jessie Hadley Kiley (Eugene) 130 E. Foster Pl., Lake Forest, IL 60045
- Deerfield, Highland Park — Sally Pattishall Wiley (George) 935 Northwoods, Deerfield, IL 60015
- Glenview — Kathy Duffey Alspaugh (Donn) 1426 Baffin Rd., Glenview, IL 60025
- Northbrook — Trish Trexler Pollack (Jay) 846 Dundee Rd., Northbrook, IL 60062
- OAK PARK-RIVER FOREST — Linda Pickett Brook (Walter) 218 N. Euclid, Oak Park, IL 60302
- PARK RIDGE-DES PLAINES AREA — Jill Preest Kirk (Lysle) 510 N. Ashland, Park Ridge, IL 60068
- DANVILLE — Linda Zeiter Gieseke (W. James) 3023 Golf Terrace, Danville, IL 61832
- DECATUR — Betsy Dick Tietz (Chris) 711 Apache Dr., Decatur, IL 62526
- GALESBURG — Kathleen Swanson Cruce (Doug) R.R. #6, Galesburg, IL 61401
- KANKAKEE — Eleanor Hensley Wertz (Robert) 877 S. Chicago, Kankakee, IL 60901
- MONMOUTH — Estelle Evers Barnes (Verne) 502 College Manor, Monmouth, IL 61462
- PEORIA — Helene Keach Robinson (David) 308 Avondale Dr., East Peoria, IL 61611
- ROCKFORD — Mary Ann Shurtz Wham (Fred) 1974 Wedgewood Way, Rockford, IL 61111
- SPRINGFIELD — Mary Adsit Forsyth (William) 1713 Bates Ave., Springfield, IL 62704
- INDIANA**
- State Chairman — CAROLINE GODLEY O'DELL (DeForest) 599 W. Westfield Blvd. #31, Indianapolis, IN 46208
- ANDERSON — Brenda Rockey McIndoo (William) 1404 Van Buskirk Rd., Anderson, IN 46011
- BLOOMINGTON — Joan Benavole Curtis (Thomas) 2401 E. Maxwell Lane, Bloomington, IN 47401
- BLUFFTON — Jeanne Grundle Almdale (Howard) 1110 Riverview Dr., Bluffton, IN 46714
- BOONE COUNTY — Barbara Miller Adney (Richard) 821 N. Grant St., Lebanon, IN 46052
- COLUMBUS — Elaine Kilcline Keach (John) 4320 Riverside Dr., Columbus, IN 47201
- EAST LAKE-PORTER COUNTY — Jacalyn Fox Rogers (Donald) 161 Huntington, Gary, IN 46403
- ELKHART — Janet Avey Riblet (William) 3609 Gordon Rd., Elkhart, IN 46514
- EVANSVILLE — Sue Romey Wade (James) 2333 E. Powell Ave., Evansville, IN 47714
- FORT WAYNE — Alberta Loop Popp (Milton) 3148 Parnell Ave., Ft. Wayne, IN 46802
- GREENCASLE — Annabelle McWethy McCoy (Kenneth) R.R. #5, Box 469, Greencastle, IN 46135
- HAMMOND — Susan Rauschke Clausen (Edward) 8729 Woodward Ave., Highland, IN 46322
- INDIANAPOLIS — Rosemary McKee Lanham (Charles) 7564 Silver Pine Ct., Indianapolis, IN 46250
- KOKOMO — Nancy Jones McGarvey (Eugene) 922 Bellevue Pl., Kokomo, IN 46901
- LAFAYETTE — Anne Price McKenzie (Lloyd) 50 Ash Ct., Lafayette, IN 47904
- LA PORTE — Kay Bryant Kabelin (Jerrald) 97 Keston Elm Dr., La Porte, IN 46350
- MARION — Linda Lewis Wilkinson (Richard) 806 W. Nelson, Marion, IN 46952
- MARTINSVILLE — Sarah Black Byram (Stanley) 310 E. Harrison, Martinsville, IN 46151
- MUNCIE — Jane Grunden Wolter (Robert) 3210 Ashland Ave., Muncie, IN 47304
- RICHMOND — Sue Smith Quigg (William) 103 Garwood Rd., Richmond, IN 47374
- RUSHVILLE — Carolyn Ford Pennington (Kenneth) R.R. #7, Rushville, IN 46173
- SOUTH BEND-MISHAWAKA — Carol Bennett Rhodes (Gary) 51821 Trowbridge Lane, South Bend, IN 46637
- TERRE HAUTE — Leslie Kriebel Wilkinson (B. Curtis) 110 Briarwood Lane, Terre Haute, IN 47803
- IOWA**
- State Chairman — RUTH OSWALD METZ (William) 821 N. 4th St., Burlington, IA 52601
- AMES — Gretchen Garlock VanHouten (Stephen) 2702 Pierce Ave., Ames, IA 50010
- BURLINGTON — Jane Thode Walsh (Charles) R.R. #1, Nikonha Place, Burlington, IA 52601
- CEDAR RAPIDS — Linda Leichy Mordaunt (Richard) 111 Fleetwood Dr. S.W., Cedar Rapids, IA 52404
- DES MOINES — Kitty Holmes Bartlett (Paul) 5711 Harwood Dr., Des Moines, IA 50312
- FORT DODGE AREA — Karrey Janvrin Lindeberg (Stephen) 1215-10th Ave., Ft. Dodge, IA 50501
- IOWA CITY — Shirley Martin Montgomery (John) 2020 Glendale Rd., Iowa City, IA 52240
- NORTHWEST IOWA — Doris Horslund Fritcher (Ted) R.R. #1, Storm Lake, IA 50588
- QUAD-CITIES — Kathy Smith Harris (Samuel) 3505 - 56th St. Pl., Moline, IL 61265
- SKUNK RIVER VALLEY — Mariam Rambo Prewitt (Leland) 814 N. Court, Ottumwa, IA 52501
- KANSAS**
- State Chairman — GRETCHEN LEE ANDEEL (Stan) 401 N. Mission, Wichita, KS 67206
- HUTCHINSON — Mary Jane Marts Mollett (Clarence) 200 Kisiwa, Hutchinson, KS 67501
- KANSAS CITY — Allison Ann DeGoler, 7518 Lamar, Apt. 73, Prairie Village, KS 66208
- LAWRENCE — Cindy Burnett Murray (Thomas) 1638 Mississippi, Lawrence, KS 66044
- MANHATTAN — Joann Schmidt Green (Mont) 721 Harris, Manhattan, KS 66502
- SALINA — Shirley Rice Howard (Jack) 828 Manor Rd., Salina, KS 67401
- SHAWNEE MISSION:
- Fall Rush — Janice Ijams Miller (Gary) 5342 W. 100th Terr., Overland Park, KS 66207
- Winter Rush — Sue Elliott Hearst (Rex) 8716 Birch Lane, Prairie Village, KS 66208
- TOPEKA — Lois Kinney Dimmitt (Larry) 3123 W. 15th, Topeka, KS 66604
- WICHITA:
- Fall Rush — Nancy Klag Shawver (Trip) 228 N. Broadview, Wichita, KS 67208
- Winter Rush — Christie Lee Triplett (Tom) 3 Peach Tree Lane, Wichita, KS 67207
- KENTUCKY**
- State Chairman — CAROLINE THORNTON HAMILTON (James) 3117 Montavesta Dr., Lexington, KY 40502
- LEXINGTON — Susan Friend Harper (Dallam) 1462 Jocasta Rd., Lexington, KY 40502
- LOUISVILLE — Emily Jane Maxwell, 3727 Beaufort Lane, Louisville, KY 40207
- LOUISIANA**
- State Chairman — MOLLY LEEPER STEWART (Robert) 734 Oneonta St., Shreveport, LA 71106
- ALEXANDRIA — Nancy Crowell Owens (William) 2928 George's Lane, Alexandria, LA 71301
- BATON ROUGE — Ann Kimble Eaton (Gregory) 2310 Perkins Rd., Baton Rouge, LA 70808
- LAFAYETTE AREA — Ellin Wilmoth Busch (Britain) 107 Nickerson Pkwy., Lafayette, LA 70501
- LAKE CHARLES — Eleanor Gayle Carmouche (Charles) 626 Broad St., Lake Charles, LA 70601
- MONROE — Gladney Shell Peyton (Thomas) 2013 Stuart Ave., Monroe, LA 71201
- NEW ORLEANS — Susan Swander Davis (Michael) 240 Ridgewood Dr., Metairie, LA 70005
- NEW ORLEANS WEST — Dorothy VonAch Edmund (Richard) 2529 Eton Place, New Orleans, LA 70114
- SHREVEPORT — Sara Haynes Sanders (James) 7441 Camelback Dr., Shreveport, LA 71105
- MAINE**
- State Chairman — VIRGINIA HOYT KURTZ (Richard) 11 Longmeadow Rd., Cumberland Foreside, ME 04110
- MARYLAND**
- State Chairman — JOY McATEE STIGGER (Earl) 643 Blossom Dr., Rockville, MD 20850
- ANNAPOLIS — Joanne Goughler Beard (Stephen) 324 Rutland Rd., Gambrills, MD 21054
- BALTIMORE — Patricia Dutenhaver Peters (Thomas) 707 Winans Way, Baltimore, MD 21229

WASHINGTON, D.C.-SUBURBAN MARYLAND:

Bethesda, Chevy Chase (20014, 20016, 20034) — Betty McGowan Fore (Allen) 5802 Ramsgate Rd., Bethesda, MD 20016
 Suzanne Moffett McDonald (H.L.) 3228 Woodley Rd., N.W., Washington, D.C. 20008
 Gaithersburg & Rockville (20760, 20850-51, 20853, 20855) — Sharon Nickel Covington (Barry) 13639 Glen Hurst Rd., Trivoli, MD 20760
 Potomac & Rockville (20766, 20795, 20852, 20854) — Catherine Carlson, 9901 Bluegrass Rd., Potomac, MD 20854
 Prince Georges County (20331, 20701-59, 20761-65, 20767-94, 20801-49, 20856-99) — Lisa Palmer Flemister (Mark) 10566 Twin Rivers Rd., Apt. E-2, Columbia, MD 21044
 Silver Spring & Wheaton (20901-20910) — Pamela Meadows Jacobs (Robert) 2404 Esther Ct., Silver Spring, MD 20910

MASSACHUSETTS

State Chairman — MARY LOU SPERRY KRUSE (Carl) 40 Alba Rd., Wellesley, MA 02181
 BAY COLONY — Med Conabee Haddrell (Walter) 25 Brookhouse Dr., Marblehead, MA 01945
 BOSTON INTERCOLLEGIATE — Joan Gill Craig (Martin) 75 Saxony Dr., Sudbury, MA 01776

MICHIGAN

State Chairman — SHIRLEY JEWETT MICHAELS (William) 3932 Boulder Drive, Troy, MI 48084
 ADRIAN — Marion Hurlbut Stafford (John) 424 Oregon Rd., Adrian, MI 49221
 ANN ARBOR — Mary Clare Blackford Spitzer, 2007 Pauline Ct., Ann Arbor, MI 48103
 BATTLE CREEK — Joan Paterson Barricklow (Robert) 168 N. 20th St., Battle Creek, MI 49015
 DEARBORN AREA — Carol Smulsky, 27000 Franklin Rd., #711, Southfield, MI 48034
 DETROIT-EAST SUBURBAN — Beverly Crain Sellars (Harry) 899 Briarcliff, Grosse Pte. Woods, MI 48236
 DETROIT NORTH WOODWARD — Ruth Ann Welscher Mumaw (Curtis) 4305 S. Beverly Ct., Royal Oak, MI 48072
 DETROIT NORTHWEST SUBURBAN — Sharon Ruthsatz Edwards (Douglas) 36530 Lyman, Farmington Hills, MI 48018
 FLINT — Bonnie Norton Graff (Max) 12879 Croftshire, Grand Blanc, MI 48439
 GRAND RAPIDS — Jo Bailey Zeerip (Edward) 3155 Lake Dr. S.E., Grand Rapids, MI 49506
 HILLSDALE — Mitzi McArthur Dimmers (Alan) 450 S. Broad St., Hillsdale, MI 49242
 JACKSON — Doris Smith Baldwin (Daniel) 1006 W. Washington, Jackson, MI 49203
 KALAMAZOO — Melissa Southon Hartridge (Theodore) 1901 W. Kilgore, Portage, MI 49081
 LANSING-EAST LANSING — Mary McLaury Wickensham (Arthur) 904 Sunset Ln., E. Lansing, MI 48823
 MIDLAND — Mary Mills Neely (W. Brock) 4302 Cruz Dr., Midland, MI 48640
 ST. JOSEPH-BENTON HARBOR — Esther Duncan Korff (Robert) 1520 Miami Rd., Benton Harbor, MI 49022

MINNESOTA

State Chairman — BEVERLY ESTABROOK ESSEL (Robert) 14975 Highland Trail, Minneapolis, MN 55343
 DULUTH — Ellen Mielke Moore (Russell) 1925 Waverly Ave., Duluth, MN 55803
 ROCHESTER — Nedra Morgan Wicks (John) 212 - 14th St. N.E., Rochester, MN 55901
 TWIN CITIES — Elizabeth Dyar Bond (Andy) 17825 Third Ave., N. Plymouth, MN 55447

MISSISSIPPI

State Chairman — GLENDA BOONE COX (Paul) 104 Old Canton Hill Dr., Jackson, MS 39211
 JACKSON — Kent Phillips Peters (Ed) 4369 Henderson Circle, Jackson, MS 39206
 MISSISSIPPI GULF COAST — Katherine Bounds Simmons, 5009 Kendall, Gulfport, MS 39501
 NORTH MISSISSIPPI — Grace Thornton Wallace (A.H.) 2400 Country Club Rd., Tupelo, MS 38801

MISSOURI

State Chairman — LOU ELLEN HALE (Douglas) 10088 Carter Manor Dr., St. Louis, MO 63124

ALTON-GODFREY — Adelia Johnson Inman (Paul) #9 Danforth Rd., Fairmont Addition, Alton, IL 62002
 CLAY-PLATTE COUNTY — Donna Sue Black Cool (Glenn) 2205 N.E. 39th St., Kansas City, MO 64116
 COLUMBIA — Janice Olson McIntosh (Merlyn) 2007 Woodlea Dr., Columbia, MO 65201
 JEFFERSON CITY — Shirley Carpenter Singleton (Thomas) 709 Cardinal, Jefferson City, MO 65101
 JOPLIN-CARTHAGE — Celia Fischer Squires (Steve) 3007 Winfield, Joplin, MO 64801

KANSAS CITY:

Fall Rush — Janice Ijams Miller (Gary) 5342 W. 100th Terrace, Overland Park, KS 66207
 Winter Rush — Sue Elliott Hearst (Rex) 8716 Birch Lane, Prairie Village, KS 66208
 ST. JOSEPH — Kristin Wallace Findley (Paul) 18 Eastwood Dr., St. Joseph, MO 64506
 ST. LOUIS — Jane Hammond Gundelfinger (William) #32 Clermont Ln., St. Louis, MO 63124
 SPRINGFIELD — Margaret Tomlin Owens (James) 2441 Edgewater, Springfield, MO 65804
 TRI-COUNTY — Deborah Luker Horton (Tom) 1004 Helen, Sikeston, MO 63801

MONTANA

State Chairman — TOMME MIDDLETON WORDEN (Henry) 208 Pattee Canyon Dr., Missoula, MT 59801
 BILLINGS — Gay Vannoy Davidson (John) 2225 Losekamp, Billings, MT 59102
 BUTTE — Jean Hollingsworth Peterson (John) 1244 W. Steel, Butte, MT 59701
 GREAT FALLS — Jacquelin Galt Rice (Daniel) R.R. #4, Box 250-C, Great Falls, MT 59401
 HELENA — Jean Tangen Braun (Dennis) 705 Broadway, Helena, MT 59601
 MISSOULA — Anne Delaney Ranf (Jeff) 516 North Ave. East, Missoula, MT 59801

NEBRASKA

State Chairman — HARRIETT ROGERS MOORE (Quentin) 7905 Ames Avenue Circle, Omaha, NE 68134
 FREMONT — Cynthia Bentz Coffman (Michael) 1320 Fairacres Dr., Fremont, NE 68025
 LINCOLN — Mary Jean Magnuson Dance (Lynn) 1634 Cheyene, Lincoln, NE 68502
 NORFOLK AREA — Jane Rosch Mapes (Merle) 1006 Verges, Norfolk, NE 68701
 OMAHA — Mimi Whitehead Harm (Nick) 1402 S. 62nd St., Omaha, NE 68106

NEVADA

State Chairman — LYN HALVER REIMER (Douglas) 2409 Marjay Ct., Reno, NV 89512
 SOUTHERN NEVADA — Stephanie Valianos Alicastro, 2722 Horseshoe, Las Vegas, NV 89120

NEW HAMPSHIRE

State Chairman — BARBARA SMITH ARNOLD (William) 374 Pickering St., Manchester, NH 03104
 HANOVER — Paula Uihlein Schleicher (Mark) 1 Meadow Lane, Hanover, NH 03755

NEW JERSEY

State Chairman — SANDRA LONG PETERSON (Hubert) 128 Thorn Hill Rd., Cherry Hill, NJ 08003
 ESSEX — Susan Coates Stoughton (O. William) 103 Highland Ave., Glen Ridge, NJ 07028
 LACKAWANNA — Barbara Robertson Mitchell (Clyde) 9 Pepperidge Rd., Morristown, NJ 07960
 NORTH JERSEY SHORE — Elizabeth Anderson Porter (Phillip) 25 Cardinal Rd., Middletown, NJ 07748
 NORTHERN NEW JERSEY — Patricia Collins Droste (Donald) 1 Conifer Lane, Ho-Ho-Kus, NJ 07423
 PRINCETON AREA — Kristin Fellabaum Rotte (Bruce) 249-C Pennington, Rocky Hill Rd., Pennington, NJ 08534
 SOUTHERN NEW JERSEY — Gail Flannery Brunnet (Robert) 8 Whitlow Dr., Mt. Holly, NJ 08060

NEW MEXICO

State Chairman — DOROTHY LIPP HILLER (Russell) 1401 Wellesley Dr., N.E., Albuquerque, NM 87106
 ALBUQUERQUE — Christine Ellis Butler (Robert) 9000 Lona Lane N.E., Albuquerque, NM 87111
 HOBBS — Marjorie Luck Buck (Lonnie) 901 N. Jefferson, Hobbs, NM 88240
 LAS CRUCES — Martha Serrell Roberts (Morgan) Rt. 4, Box 761, Las Cruces, NM 88001
 ROSWELL — Jodene Sandon Mulliken (Al) 2606 Gaye Dr., Roswell, NM 88201

SANTA FE — Margaret Stampher Wallis (H. Spencer) 1205 Bishops Lodge Rd., Santa Fe, NM 87501

NEW YORK

State Chairmen:
 Eastern — ANN HOPKINS GARRETT (Harper) 1075 Park Ave., New York, NY 10028
 Western — MADELINE ROBERTS SHORT (James) 27 Lansdowne Lane, Rochester, NY 14618
 BUFFALO — Lynn Morey Hess (William) 4 Tanglewood Dr., E., Orchard Park, NY 14127
 CAPITAL DISTRICT — Mary C. Daley, 1 N. Main Avenue, Albany, NY 12203
 CHAUTAQUA LAKE — Judith Smith Norquist (Charles) 25 Hillcrest Ave., Jamestown, NY 14701
 ITHACA — Margaret O'Malley Marcoux (Robert) 206 Christopher Circle, Ithaca, NY 14850
 JEFFERSON COUNTY — Martha Hedge Yaussi (Stephen) Gilman Rd., Rte. #1, Adams, NY 13605
 NEW YORK — Arden DeMartini Down, 415 E. 52nd St., New York, NY 10022
 ROCHESTER — Madeline Roberts Short (James) 27 Lansdowne Lane, Rochester, NY 14618
 SCHENECTADY — Ellen Wellman Berrier (Erwin) 1118 Glenmeadow Ct., Schenectady, NY 12309
 ST. LAWRENCE — Karen Pflugheber Gunnison (Hugh) 3 Broad St., Potsdam, NY 13766
 SYRACUSE — Virginia Sullivan Roy (William) 104 Sharon Dr., Syracuse, NY 13215
 WESTCHESTER COUNTY — Justine Pivrotto Flanagan (Dale) 366 N. Bedford Rd., Chappaqua, NY 10514

NORTH CAROLINA

State Chairman — FABIAN GRIFFIN THORNHILL (Fred) 1340 Chester Rd., Raleigh, NC 27608
 ASHEVILLE AREA:
 Asheville (28704, 28715-16, 28728, 28748, 28776, 28778, 28801-06) — Sally Kuhn McCartney (Robert) 10 Clearbrook Dr., Asheville, NC 28805
 Hendersonville (28731, 28739) — Willa McCalla Allen (Malcolm) 801 Indian Hill Rd., Hendersonville, NC 28739

CHARLOTTE — Rosanne Hollis Brandt (Frederick) 350 Shasta Lane, Charlotte, NC 28211
 PIEDMONT-CAROLINA — Nancy Alyea Schiebel (H. Max) 1020 Anderson St., Durham, NC 27705
 RALEIGH — Jane Kane Zimmerman (Eugene) 7824 Hardwick Dr., Raleigh, NC 27609

NORTH DAKOTA

State Chairman — PATSY BREDWICK LEVANG (Gary) Starview Route 3, Box 56, Keene, ND 58847
 FARGO-MOORHEAD — Julie Opp Burgum (Bradley) Box 851, Casselton, ND 58012
 GRAND FORKS — Lila Shepard Barcome (Donald) 2424 Olson Dr., Grand Forks, ND 58201

OHIO

State Chairman — MARTHA BERLIN CHENEY (David) 5064 Tillamook Trail, Lima, OH 45805
 AKRON — Marilyn McCann Andreef (Nickolas) 131 N. Wheaton Rd., Akron, OH 44313
 CANTON-MASSILLON — Mickey Milner Prather (Samuel) 2927 Brentwood Rd. N.W., Canton, OH 44708
 CINCINNATI — Beverly Dowers Wolfzorn (Robert) 1111 Parton Rd., Cincinnati, OH 45208
 CLEVELAND — Julie Mayhill Long (Daniel) 216 Trails End Rd., Aurora, OH 44202
 CLEVELAND SOUTH SUBURBAN — Patricia Ahern, 9993 Independence Dr., North Royalton, OH 44133
 CLEVELAND WEST SHORE — Darin Geise Snyder (David) 24620 Wolf Rd., Bay Village, OH 44140
 COLUMBUS — Susan Traub Carter (Edward) 124 Stornoway Dr., Columbus, OH 43213
 DAYTON — Nancy Peters Preising (Richard) 6700 Innsbruck Dr., Dayton, OH 45459
 ELYRIA — Jane Frowine Johnson (James) 236 Hamilton Ave., Elyria, OH 44035
 ERIE COUNTY OHIO — Eleanor Appell Fowler (R. James) 411 Anchorage Circle, Huron, OH 44839
 FINDLAY — Lee Ann Ehrman McLaughlin (Thomas) 2507 Sweetwater, Findlay, OH 45840
 LIMA — Martha Berlin Cheney (David) 5064 Tillamook Trail, Lima, OH 45805
 MIDDLETOWN — Mary Heathcote Weeks (Lee) 4315 Rosedale Rd., Middletown, OH 45042
 NEWARK-GRANVILLE — Virginia Scott Hayden (George) 8463 Preston Rd. N.E., Route 3, Newark, OH 43055

SPRINGFIELD — Lisa Beth Dickerson, 1002 N. Fountain Ave., Springfield, OH 45504

OLEDO — Diane Churchill Ames (Geoffrey) 3015 Pembroke, Toledo, OH 43606

OUNGSTOWN — Barbara Gale Agger (Richard) 8018 Spartan Dr., Youngstown, OH 44512

OKLAHOMA

State Chairman — MARGARET CAMPBELL HARRIS (Charles) 5681 S. Delaware Pl., Tulsa, OK 74105

ARDMORE — Jo Durkee Ingram (Millard) 109 Wheeler, Ardmore, OK 73401

BARTLESVILLE AREA — Ann Brewer Basinger (Al) 1400 Evergreen Dr., Bartlesville, OK 74003

DUNCAN AREA — Debra Dewey Lytle (Lynn) 1309 W. Elder, Duncan, OK 73533

ENID — Elaine Cupp Vater (Jerry) 2009 Windmill Lane, Enid, OK 73701

WINTER — Nancy Montgomery Ford (William) 14 Country Club Road, Shawnee, OK 74801

MUSKOGEE — Sally Berkenbile Beckman (W.E.) 11 Beckman Dr., Muskogee, OK 74401

NORMAN — Deborah Snow West (Ted) 3243 N.W. 50th, #143, Oklahoma City, OK 73112

OKLAHOMA CITY — Terry Green Byers (Ben) 11217 Twisted Oak Rd., Oklahoma City, OK 73120

OKLAHOMA CITY — Ruslyn Evans, 939 N. 2nd, Ponca City, OK 74601

STILLWATER — Barbara Black Kelly (Allen) 1107 Harned, Stillwater, OK 74074

TULSA — Jane Abney Price (Robert) P.O. Box 45442, SE Station, Tulsa, OK 74145

Out-of-State — Sadie McCaslin Stephens (Harold) 6938 E. 62nd Pl., Tulsa, OK 74133

OREGON

State Chairmen — KAREN YOUNG WATTS (James) 4160 S.W. Haven St., Lake Oswego, OR 97034

Out-of-State — TINA FLOBERG GRIM (Doug) 6241 S.E. 31st Ave., Portland, OR 97202

In-State — BONNI BURTON SIMMONS (William) 4565 N.W. Kahneeta Dr., Portland, OR 97229

CORVALLIS-ALBANY —

EUGENE — Linda Cecchini Kirk (John) 2320 Charnelton St., Eugene, OR 97405

PORTLAND — Bonnie Burton Simmons (William) 4565 N.W. Kahneeta Dr., Portland, OR 97229

SALEM —

PENNSYLVANIA

State Chairman — MARGARET PORTER CARDAMONE (Joseph) 1900 Lafayette Rd., Gladwyn, PA 19035

ERIE — Susan Gritzmacher Stitt (Thomas) 5526 Mill St., Erie, PA 16509

HARRISBURG — Vicki Baker Key (John) 5053 Stacy Dr., Apt. 101, Harrisburg, PA 17111

LANCASTER — Cynthia Stauffer Griffith (John) 438 Holly Dr., Ephrata, PA 17522

LEHIGH VALLEY — Judy McCarty Anderson (Craig) 814 Poplar Rd., Hellertown, PA 18055

LOWER BUCKS COUNTY/TRENTON — Ann Wheeler Ahrens (Russell) 2224 Stackhouse Dr., Yardley, PA 19067

PHILADELPHIA — Anna Sophocles Hadgis (Nicholas) 411 Thayer Rd., Swarthmore, PA 19081

PITTSBURGH — Larue Moss Schreiber (Alexander) 1611 Branning Rd., Pittsburgh, PA 15235

PITTSBURGH-SOUTH HILLS — Catherine Black Schaughency (Paul) 379 Midway Rd., Pittsburgh, PA 15216

STATE COLLEGE — Dianne Olson Graham, 187 Sandy Ridge Rd., State College, PA 16801

WEST CHESTER — Gail Koenig Yard., 13 Downing, Donningtown, PA 19335

RHODE ISLAND

State Chairman — LINDA NEWTON HARLAN (Craig) 5 Echo Drive, Barrington, RI 02806

SOUTH CAROLINA

State Chairman — TERESA BOYKIN HARRISON (James) 2812 Wheat St., Columbia, SC 29205

CLEMSON — Margaret Gwyn Latimer, Rt. #5, #20 Village Creek Apts., Seneca, SC 29678

COLUMBIA — Candy Lily Barrett (Daniel) 1646 S. Belt Line Blvd., Columbia, SC 29205

GREENVILLE AREA — Margaret Ballard Spradlin (Duane) Rt. #3, 81 Plaza, Piedmont, SC 29673

LOW COUNTRY — Nancy Kathryn Griswold, 1724 Sam Rittenberg Blvd. Apt. 3H, Charleston, SC 29407

SOUTH DAKOTA

State Chairman — MARY MACLEAN OCHSNER (John) 1700 Edgewood Rd., Sioux Falls, SD 57103

TENNESSEE

State Chairman — ELIZABETH BRANDON CLARKE (John) 9004 Carlton Circle, Knoxville, TN 37922

CHATTANOOGA AREA — Joann Morgan McMichael (William) 408 Fort Trace, Lookout Mountain, TN 37350

KNOXVILLE — Nancy Hoffman Griswold (Robert) 935 Devon Circle, Maryville, TN 37801

MEMPHIS: U. of Texas & U. of Mississippi — Susan Knox Weakley (Wendell) 136 Northwood Dr., Memphis, TN 38111

All other chapters — Carlann Graham Apple (John) 2296 Kimbrough Woods Place, Germantown, TN 38138

NASHVILLE — Judy Stephens Williams (John) co Anne Sneed, 3900 Wayland Dr., Nashville, TN 37215

TEXAS

State Chairman — RUSTY WALLACE WILHELMI (William) 1208 Western Hills Dr., Sherman, TX 75090

ABILENE — Dixie Boring Bassett (Don) 1417 River Oaks Rd., Abilene, TX 79605

ALICE-KINGSVILLE — Susan Smith Kimball (Milton) 1229 W. Henrietta, Kingsville, TX 78363

AMARILLO — Shirley Feierbrand Fancher (Edward) 3204 Lipscomb, Amarillo, TX 79109

ARLINGTON, TEXAS AREA — Jeanne Wood Jowers (Charles) 1500 San Marcus, Arlington, TX 76012

AUSTIN — Linda Eichner Schneider (Sam) 4901 Greystone, Austin, TX 78731

BEAUMONT-PORT ARTHUR — Martha Turner Foxworth (Charles) 950 Hibiscus Circle, Beaumont, TX 77706

BIG BEND — Polly Lawhon Brooks (Conoly) 601 N. Rio, Fort Stockton, TX 79735

BROWNWOOD-CENTRAL TEXAS — Beverly Grammann Snyder (Ned) 1 Canyon Creek, Brownwood, TX 76801

BRYAN-COLLEGE STATION AREA — Carolyn Falgeau Hoyle (John) 1308 Todd Trail, College Station, TX 77840

CONROE — Becky McKnight Muse (Clarence) #5 Rockingham Place, Conroe, TX 78411

CORPUS CHRISTI — Beth Young Davis (Jeff) 201 Santa Barbara, Corpus Christi, TX 78411

DALLAS — Elizabeth Dickey Mills (Robert) 6131 Lupton, Dallas, TX 75225

U. of Texas — Anne Steakley Reeder (Michael) 3517 St. John's, Dallas, TX 75205

S.M.U. — Carole Busacker Edwards (Marshall) 5412 Westgrove, Dallas, TX 75248

Texas A&M and T.C.U. — Jo Ann Swann Truitt (George) 3553 Centenary, Dallas, TX 75225

Texas Tech — Robin Whitfield Brown (Byron) 3600 Lovers Lane, Dallas, TX 75225

Baylor — Kitty Turner Snelling (French) 3805 Centenary, Dallas, TX 75225

Out-of-State — Joan Mings Slaughter (William) 6177 Brandeis, Dallas, TX 75214

DENISON-SHERMAN — Harriett Hull Smith (Steven) 612 Ambassador, Denison, TX 75020

EL PASO — Nancy Matkin Marshall (Raymond) 401 Crown Point, El Paso, TX 79912

FORT WORTH — Karen Haun Barlow (James) 208 Rockwood Park Dr., Ft. Worth, TX 76107

GALVESTON — Susan Turner Worthen (Charles) 7722 Chantilly Circle, Galveston, TX 77551

GARLAND — Sylvia Faubion Dodson (R.E.) 2022 Wynn Joyce Rd., Garland, TX 75043

HOUSTON: U. of Texas & Overall — Ginny Conrad Hambleton (Tolar) 3409 Wickersham, Houston, TX 77027

Texas A&M — Muffin Moffatt Clark (James) 6015 Cartagena, Houston, TX 77035

Baylor — Sherry Blackwell Hawkins (David) 10730 Tupperlake, Houston, TX 77042

S.M.U. — Cinda Young Matthews (William) 3654 Olympia, Houston, TX 77019

Texas Tech & T.C.U. — Sally Holland (Woodrow) 11802 Fidelia Court, Houston, TX 77024

Out-of-State — Elizabeth Chesnut Bell (William) 6237 San Felipe, Houston, TX 77057

Genny Bohlmann Evans (Robert) 5606 Longmont, Houston, TX 77056

HOUSTON BAY AREA — Peggy Wienecke Hanson (William) 213 Cedar Lane, Seabrook, TX 77586

HOUSTON FM 1960 AREA — Ann McGarvey McClelland (Michael) 1110 Baffin Lane, Houston, TX 77090

IRVING — Constance Reed Paulson (Michael) 3600 Encanto Circle, Irving, TX 75062

LONGVIEW — Marguerite Lindley Wilgus (C.A.) 1506 Lake Dr., Longview, TX 75601

LOWER RIO GRANDE VALLEY — Joy Davidson Judin (Carl) 500 Nyssa, McAllen, TX 78501

LUFKIN — Katherine Mertz Johnson (Gary) 1006 Morningside Dr., Lufkin, TX 75901

MIDLAND — Judy Metz Jackson (Billy) 1203 Lawson, Midland, TX 79701

NACOGDOCHES — Marilyn Woodson Allen (Chester) 1614 Victoria, Nacogdoches, TX 75961

NORTHEAST TARRANT COUNTY — Karen Anderson Hodges (Gerald) P.O. Box 873, Southlake, TX 76092

ODESSA — Susan Peacock Gooden (Pat) 4038 Lakeside, Odessa, TX 79762

RICHARDSON — Janie Stevens LaRoche (William) 1204 Osage Lane., Richardson, TX 75080

SAN ANGELO — Sharon Lewis Ervine (William) 2806 Oak Mountain, San Angelo, TX 76901

SAN ANTONIO — Beth Fawcett Pritchard (Steve) 701 Ivy Lane, San Antonio, TX 78209

SUGARLAND-MISSOURI CITY AREA — Margaret Greer Camp (Jim) 2519 Fairway Dr., Sugarland, TX 77478

TEMPLE — Bonnie Yarbrough Neal (Larry) 514 Cheyenne, Temple, TX 76501

THE PLAINVIEW AREA — Jane English Brust (Carl) 407 Lometa Dr., Plainview, TX 79072

THE VICTORIA AREA — Heather Wren Welder (Raymond) 801 N. Adams, Beeville, TX 78102

TYLER — Carolyn Buie Owen (James) 716 Troup Rd., Tyler, TX 75701

WACO — Peggy Hicks McGregor (Charles) 4005 Westchester, Waco, TX 76710

WICHITA FALLS — Jo Terrell West (Reece) #6 Hickory Downs, Wichita Falls, TX 76308

UTAH

State Chairman — CHERRY MOSLANDER RIDGES (Stephen) 2035 Hubbard Ave., Salt Lake City, UT 84108

OGDEN — Jean Lindquist Pell (Robert) 1614 Oakcrest Dr., Ogden, UT 84403

SALT LAKE CITY — Ginger Jex Moslander (J. Paul) 3710 Millstream Dr., Salt Lake City, UT 84109

VERMONT

State Chairman — MARCIA FULLER BROWN (Dale) Rural Delivery, Brookfield, VT 05036

VIRGINIA

State Chairman — MARCIA HALL JOHNSON (Vernon) 2720 Kenmore Rd., Richmond, VA 23225

CHARLOTTESVILLE AREA — Jane Sheble Haigh (Robert) 404 Edman Dr., Charlottesville, VA 22901

HAMPTON ROADS — Shirley Richardson Fitzgerald (Aubrey) 5 Poindexter Place, Newport News, VA 23606

NORFOLK AREA — Leanne Malley McGruder (Jon) 1848 Windy Ridge Point, Virginia Beach, VA 23454

NORTHERN VIRGINIA: Arlington, Falls Church — Virginia Lee Lester (George) 5400 N. 30th St., Arlington, VA 22207

McLean, Great Falls — Carolyn Sue Carpenter Wallace (James) 9019 Old Dominion Dr., McLean, VA 22102

Vienna, Oakton — Mona Anderson Schultz (Theodore) 9832 Arroyo Court, Vienna, VA 22180

Springfield, Burke — Marcia Butler Knowles (T.L.) 4814 King Solomon Dr., Annandale, VA 22003

Annandale — Eleanor Rapp Krone (Norris) 8409 Queen Elizabeth Blvd., Annandale, VA 22003

Fairfax (Woodson High School) — Julie Foster Cole (Richard) 5108 Claytonia Ct., Annandale, VA 22003

Fairfax (Fairfax & Robinson High Schools) — Claudia Jordan Birkeland (Jorgen) 10516 Providence Way, Fairfax, VA 22030

Alexandria (22310 zip code) — Stuart Richardson Dopp (Daniel) 5927 Wilton Rd., Alexandria, VA 22310

Alexandria (22302, 22304, 22314) — Christine Bantivoglio Burke (Taylor) 3307 Circle Hill Dr., Alexandria, VA 22305

Alexandria (22306, 22307) — Shirley Lee Murry Pitts (Paul) 1705 Old Stage Rd., Alexandria, VA 22308
 Alexandria (22308, 22309) — Mimi Branson Heiberg (H.H.D.) 3803 Westgate Dr., Alexandria, VA 22309
 Manassas — Jeanne Buchanan Rhoads (John) 9113 Stonewall Rd., Manassas, VA 22110
 Woodbridge, Triangle, Dumfries — Sandra Felt Haughey (David) 16202 Dartmoor Dr., Dumfries, VA 22026
 Reston, Herndon — Joan Stephens Kelly (Michael) 1670 Moorings Dr., Reston, VA 22090
 RICHMOND — Marcia Hall Johnson (Vernon) 2720 Kenmore Rd., Richmond, VA 23225
 ROANOKE — Nancy Lipps Clark (J. Howard) 225 Parkcrest Rd., S.W., Roanoke, VA 24014
 WILLIAMSBURG — Barbara Harding Hager (Harry) 221 W. Queens Dr., Williamsburg, VA 23185

WASHINGTON

State Chairman — JANICE PERRY NORMAN (K.A.) 918-144th Pl. S.E., Bellevue, WA 98007
 BAINBRIDGE ISLAND — Phyllis Penrose Bignold (L. Bruce) 11679 Penny Place N.E., Bainbridge Island, WA 98110
 BELLINGHAM — Tina Brinson, 2700 Erie St., Bellingham, WA 98225
 EVERETT — Barbara Giles Haldi (Richard) 8500 Monte Cristo Dr., Everett, WA 98201
 LAKE WASHINGTON — Antonia Cline Allyne (Ronald) 9813 Hilltop Rd., Bellevue, WA 98004
 PULLMAN — Janily Nessen Patrick (Robert) S.E. 310 Nebraska, Pullman, WA 99163
 SEATTLE:

U. of Washington — Yvonne Stokke Kolsky (Gary) 17811 - 7th Ave. W., Bothell, WA 98011

Washington State U. — Billie Conley Drew (Michael) 15206 - 232nd N.E., Woodinville, WA 98072
 U. P. S. & Whitman — Kathryn Pomeroy, 6113 Roosevelt Way N.E., #203, Seattle, WA 98115
 SPOKANE — Julienne Stokke Leyda (Robert) N. 5031 Vista View Circle, Spokane, WA 99206
 TACOMA — Judy Fetterolf Woodworth (John) 25 Orchard Rd., N., Tacoma, WA 98406
 TRI-CITY — Roberta Renz Flickinger (John) 1311 Aca-cia, Richland, WA 99352
 VANCOUVER — Barbara Crabtree Gregg (James) 510 W. 37th St., Vancouver, WA 98660
 WALLA WALLA — Peggy Jo Beaulaurier (Larry) 1729 Hillbrooke Dr., Walla Walla, WA 99362
 YAKIMA — Gloria Lloyd Irsfeld (Paul) 2409 W. Chestnut Ave., Yakima, WA 98902

WEST VIRGINIA

State Chairman — SARAH ANN RYDER, 3 Echo Lane, Wheeling, WV 26003
 CHARLESTON — Judy L. Penn, 2705 Arbor Dr., Charle-leston, WV 25302
 CLARKSBURG AREA — Julie Jarvis Tomes (Charles) 129 Ridgeway Dr., Bridgeport, WV 26330
 HUNTINGTON — Jenny Hollandsworth Amsbary (Joseph) 2010 Cherry Ave., Huntington, WV 25701
 MORGANTOWN — Sally Flinn Thomas (Nathan) 716 Sherman Ave., Morgantown, WV 26505
 THE PARKERSBURG AREA — Linda Humphries Hall (F. Richard) 135 Canterbury Dr., Parkersburg, WV 26101
 WHEELING — Sarah Ann Ryder, 3 Echo Lane, Wheel-ing, WV 26003

WISCONSIN

State Chairman — HOLLIS MERKLE DOW (William) 2

Abbey Spring Dr., Fantana, WI 53125
 FOX RIVER VALLEY — Susan Sherwood Stone (Charles) 61 Sunset Trail, Winneconne, WI 54986
 Appleton — Pat Mitchell Grubb (William) 34 River Dr., Appleton, WI 54911
 Oshkosh — Marcia Manier Buckstaff, 6 Lake Dr., Oshkosh, WI 54901
 Green Bay — Suzanne Dopp Effland (James) 341 Rose-lawn Blvd., Green Bay, WI 54301
 MADISON — Marlys Anderson Halstead (Harold) 426 Oak Crest Ave., Madison, WI 53705

MILWAUKEE:

Shorewood, Fox Point, Whitefish Bay, Glendale, East Side — Sally Wrobke Brinker (John) 6140 N. Kent, Milwaukee, WI 53217
 Mequon, Thiensville, Cedarburg — Margaret Gaedeke Laughlin (Stephen) 102 White Oak Way, Mequon, WI 53092

MILWAUKEE WEST SUBURBAN — Barbara Davidson Baumann (Alan) 14400 Hillside Rd., Elm Grove, WI 53122

WYOMING

State Chairman — COLLEEN MANFULL OSBORN (Dwight) 1831 Newton Dr., Cheyenne, WY 82001
 CASPER — Kathleen Doyle McDonald (Steven) 1014 Country Club Rd., Casper, WY 82601
 CHEYENNE — Kay Osborne Jessen (Gerald) 3664 Fox-croft, Cheyenne, WY 82001
 CODY — Rusty Daniels Vannoy (C.R.) 2307 Carter, Cody, WY 82414
 LARAMIE — Marilyn Snyder Thelen (Tom) 3423 Alta Vista, Laramie, WY 82070
 POWDER RIVER — Frances Odell Cooper, 1131 Pioneer Rd., Sheridan, WY 82801

Kappas respond to family challenge



ΔA-Penn State boasts five Kappas in one family. Isabelle Wieland Gauss a charter member received her 50 year pin at their golden anniversary celebration. Her sister, Gene Wieland Hoffman, was a member of the local Sychor and another sister, Blanche Wieland Coffee, was a Delta Alpha, as were Isabelle's daughters, Lynda Gauss Cochran and Jane Gauss Sheeder, now a ΔA adviser. Blanche's daughter, Patty Coffee Gesell, has served as Rho Province Director of Alumnae and is now assistant to the Director of Membership. Shown left to right are Lynda, Blanche, Isabelle, Patty and Jane.



Four sisters in a family who are members of one chapter may be rare for ΒΔ-Michigan — but not for ΒΘ-Oklahoma. Mary Ann Panner Price and her five daughters are all Beta Thetas.

Pictured at right are: (Back Row, left to right) Annie Price Whiteside, Kansas City, Missouri, initiated in 1970; Emily Price, Norman, Oklahoma, initiated 1977; Melanie Price Wilson, Harrisburg, Pennsylvania, initiated 1973. (Front Row, left to right) Janet Price Lindly, Glendale, California, initiated 1971; Mary Anne Panner Price, Norman, Oklahoma, initiated 1946; Liz Price Connely, Houston, Texas, initiated 1972.

My three sisters and I all had the privilege of being ΓΨ-Maryland, living in the Kappa House there, and making friendships we have cherished through the years. We have a real Kappa family — four sisters, 2 second cousins, 6 daughters, and some lovely in-laws. Here goes: Jean Paterson McBrayer, ΓΨ '35; Bess Paterson Shipe, ΓΨ '37 and her daughters, Susan Shipe Calfee, ΓΨ '68; Ann Shipe Cooker, EM '74; Carolyn Paterson Shipe, ΓΨ '79. Ann Paterson Harris, ΓΨ '40, and her two daughters Andrea Harris Garcia, ΓΨ '73; Jennifer Harris, I '80. "Booie" Paterson Chappell, ΓΨ '48 and her daughter Melinda Chappell, EM '79. Our father had a nephew who had two Kappa daughters; Jane Paterson Robertson, ΓP '42, and Mary Helen Paterson Strome, ΓP '47. "Booie's" sister-in-law is a Kappa, Barbara Chappell Boehne, ΓΨ '50, and her son has a Kappa mother-in-law, Nina Green Kanaga, Ω '47. And looking to the future, in June, Ann Paterson Harris' son, Ken, will marry another Kappa, Leslie Gorag, I '74. Our family would like to say thank-you to Kappa for this wonderful web of relationships! (Pictured in the circle are the four Paterson sisters in 1942 — seated center, Jean; left to right, Ann, Bess, and "Booie".)



"My sisters and I were all Kappas at Σ-Nebraska." The twins, Diane and Suzanne graduated in 1962, Cynthia in 1964, and Stephanie graduated in 1968. Diane and her husband, Jim Carlson, have three children and live in Santa Rosa, California. Suzanne and her husband, George Patrick, have two boys and live in Stone Mountain, Georgia. Cynthia and her husband, George Coopinger, and their two girls live in Santa Rosa, California. Stephanie and her husband, John Lonquist, plus two children live in Alexandria, Virginia. They had a brief family reunion last summer and took this picture. Back left, Diane, right, Suzanne. Front left, Stephanie and Cynthia. (The Tinan sisters)



In Memoriam

is with deep regret that The Key announces the death of the following members:

- Kron, University of** — Lambda
Sara Bowman Bramann '16—February 27, 1980
Margaret Wilcox Gardner '25—September 21, 1980
Mary Giddings Keating '33—March 20, 1980
Clementine Glock Snapp '13—June 15, 1980
Alene Blackburn Wallace '19—November 3, 1980
- Alabama, University of** — Gamma Pi
Eugenia Powell Heyward '27—September 1, 1980
- Allegheny College** — Gamma Rho
Sally Cakra Beclay '49—November 21, 1980
Hildegard Dolson Lockridge '27—January 15, 1981
Marian Bradford Rusk '24—May 26, 1980
Marjorie Rhinesmith Schlundt '63—April 6, 1975
Maud Morrison Wood '28—December 1, 1980
- Arkansas, University of** — Gamma Nu
Mary Bratton Curtis '25—December 4, 1980
Geneva Davidson '28—July 8, 1979
Cora Abington Hennessy '31—December 30, 1980
Ernestine McLemore Latture '36—January 23, 1981
Billie Franks Moore '58—November 23, 1977
- Butler University** — Mu
Katharine Belzer '19—August 29, 1980
Jane Fliedner '31—June 8, 1979
Edith Hendren Maddock '15—December 31, 1980
- California, University of** — Pi Deuteron
Edna Whitney Bentley '05—August 13, 1980
Eleanor Tingman Chaddock '17—November 27, 1980
Jean Budge Harter '16—February 4, 1981
Ruth Gompertz Watson '17—December 4, 1980
- California, University of Los Angeles** — Gamma Xi
Barbara Dorr Mullen '35—June 16, 1980
- Cincinnati, University of** — Beta Rho Deuteron
Norma MacConnell Butler '30—November 28, 1980
Gladys Weber Blickle '37—December 2, 1980
Lela Shewman Hatfield '27—April 22, 1960
- Colorado College** — Delta Zeta
Marietta Sinton Gray '34—January 25, 1981
- Colorado, University of** — Beta Mu
Gladys Allen Dyson '12—April 8, 1975
Susan Bauerlein Gamlin '53—October 4, 1980
Elizabeth Gamble Hopkin '20—November 26, 1980
Margaret E. Kindel '36—December 14, 1980
Mary Lannon Merrill '02—November 30, 1980
Barbara Payne Miller '43—February 8, 1980
Janet Knox Teets '29—December 24, 1980
- Connecticut, University of** — Delta Mu
Noemi Carocari Gregoropoulos '47—October 16, 1980
- Cornell University** — Psi Deuteron
Ruth Clark Wells '24—June 15, 1980
- DePauw University** — Iota
Lenore Loderhose Bjork '34—January 27, 1981
- Janet Gough Kean '48—September 9, 1980
Josephine Torr Kuttler '16—September 30, 1980
Lola Warfel Manuel '11—November 18, 1980
- Duke University** — Delta Beta
Gertrude Stewart McFayden '47—August 16, 1980
- George Washington University** — Gamma Chi
Clara Killinger Roberts '29—July 17, 1980
- Georgia, University of** — Delta Upsilon
Betty Merritt Huber '52—September, 1978
- Hillsdale College** — Kappa
Gertrude Mauck Edwards '09—January 27, 1981
- Idaho, University of** — Beta Kappa
Helen Huntly Hyatt '28—January 25, 1981
- Illinois, University of** — Beta Lambda
Helen Crain Costlow '46—December 22, 1980
Sue Ann Knippenberg Estess '40—December 18, 1980
Josephine Koons Ragan '21—January 14, 1981
Margaret Bundy Redus '23—August 3, 1980
Alice McCormick Wood '26—August, 1972
- Illinois Wesleyan University** — Epsilon
Helen Purvines Kettlekamp '35—March 30, 1980
- Indiana University** — Delta
Edith Fitzpatrick Barbour '08—January 18, 1980
Mary Lucile Blair '14—November 28, 1980
Ruth Bridges Densford '32—January 24, 1981
Dorothy Kautz Hamp '11—December 14, 1980
Bonnie Lane Harrell '28—January 22, 1981
Margaret O'Harrow Nelson '19—January 2, 1980
Mildred Martin Wallace '25—July 3, 1980
- Iowa State University** — Delta Omicron
Nancy Adams Zulauf '48—May 1, 1980
- Iowa, University of** — Beta Zeta
Theresa Killian Boyles '22—February 1, 1981
Ruth Mabry Cornwall '08—August 18, 1976
Dorothy Saul Morgan '37—February 7, 1981
Eleanor Thomas Van Alstine '25—November 27, 1980
- Kansas State University** — Gamma Alpha
Kate Hutchings Colt '17—October 5, 1980
Elizabeth Woodburn Longren '34—February 5, 1980
Clare Harmer Lyon '29—January 27, 1977
- Kansas, University of** — Omega
Vivian Skilton Frazier '26—December 29, 1980
Kathryn Keefer Marts '21—April, 1980
Virginia Lucas Rogers '13—April 5, 1980
Louise Callender Rundle '23—January 2, 1981
Virginia McCrory Russell '96—October 31, 1971
Elizabeth Reese Schmidt '26—May 12, 1980
- Kentucky, University of** — Beta Chi
Elizabeth Threlkeld Fisher '11—November 10, 1980
- Maryland, University of** — Gamma Psi
Susan Koetzle Brodell '57—January 27, 1979
Letha Edmonds Clendaniel '29—April 20, 1968
- McGill University** — Delta Delta
Patricia Hanson Kemp '40—December, 1980
- Miami University** — Delta Lambda
Beverly Williams Cox '41—September 26, 1978
- Michigan State University** — Delta Gamma
Dorotha Beurmann Betts '42—April 30, 1980
- Michigan, University of** — Beta Delta
Dorothy Mapel Beitzke '29—April 8, 1980
Etta Jean Craig '14—January 23, 1981
Catherine Thompson Fay '33—January 7, 1978
Elizabeth Hascall Malcomson '23—May 18, 1980
Beulah Thompson Maybee '16—November 16, 1980
Louise Briggs Veech '25—February 13, 1981
Rosabel Lee Walker '22—November 26, 1980
- Mississippi, University of** — Delta Rho
Brenda Beth Davis '64—April 10, 1980
Dorothy Waite Steel '49—December 28, 1976
- Missouri, University of** — Theta
Louise Mosman Busby '24—January, 1981
Margaret Wassmer Stephens '21—January, 1981
Jeanne Hileman Wilson '45—January 2, 1981
- Monmouth College** — Alpha Deuteron
Lois Baehr Norris '48—December 21, 1980
- Montana, University of** — Beta Phi
Marian Gunning Beckwith '28—December 29, 1980
Gladine Lewis Crawford '10—January 4, 1981
Louise Sanders Delano '30—January 14, 1981
Helen Lowery Norris '34—November 12, 1980
- Nebraska, University of** — Sigma
Madge Merrell Denhart '05—January 6, 1981
Lucy C. Harte '10—February 14, 1980
Mary Beth Humiston Humphreys '18—November 2, 1980
Polly Robbins Lowndes '25—April 22, 1980
Jean Undeland Ryan '14—January 14, 1981
- New Mexico, University of** — Gamma Beta
Kathren Little Casteel '18—January 29, 1981
Julia Keleher '27—November 21, 1980
- North Dakota State University** — Gamma Tau
Kathryn Hathaway Merrill '33—November 1, 1980
- Northwestern University** — Upsilon
Margaret George Belknap '20—October 28, 1980
Virginia Thomas Daniels '25—December, 1963
Mary Capron Hunter '01—December 23, 1980
Elizabeth Hoover Lincoln '17—December, 1979
Dorothy Sage Thomas '10—July, 1980
- Ohio State University** — Beta Nu
Florence Hudgel Caskey '08—December 26, 1980
Anne Farber Hamblin '20—December 20, 1980
Fanchon Seeds Howard '14—January 12, 1981
Helen Margaret Lea '20—December 17, 1980
Dorothy Winders Price '18—January 30, 1981
- Ohio Wesleyan University** — Rho Deuteron
Helen Diehl Aitken '25—October 31, 1980
Martha Nay Kepner '25—December 31, 1980

(continued on next page)

In Memoriam (continued)

Marian Ferris Knight '28—September, 1972
Ann Beasley Reider '35—January 8, 1981
Oklahoma, University of — Beta Theta
Hilma Eklund Alford '30—March 17, 1980
Clover Gorton Berry '15—January 11, 1981
Margaret Crew Reeder '23—December 13, 1980
Oregon State University — Gamma Mu
Diane Samuel Livesay '67—November 23, 1980
Gertrude Bull Reinkens '57—January 19, 1981
Kathryn Wrightman Schaub '24—May, 1980
Oregon, University of — Beta Omega
Genevieve Cooper '13—September 1, 1980
Helen Davidson Hughes '24—April 28, 1980
Pittsburgh, University of — Gamma Epsilon
Mary Burgwin Brown '19—February 18, 1980
Purdue University — Gamma Delta
Salome Pflieger Riber '21—January 17, 1981
Mary Cory Shoemaker '28—August 1, 1971
St. Lawrence University — Beta Beta Deuteron
Elizabeth Crisler Gibbs '20—April 18, 1980
Southern Methodist University — Gamma Phi
Marilyn Mackenzie Bateman '49—January 3, 1981
Stanford University — Beta Eta Deuteron
Marie Eck Brandin '33—August 23, 1980
Elizabeth MacArthur Dunne '17—November 27, 1980
Syracuse University — Beta Tau
Amanda Hall Westhoff '14—August, 1980
Texas Christian University — Epsilon Alpha
Jo Lynne Beckett '64—January 2, 1980
Texas, University of — Beta Xi
Nell Dorset Clark '19—November 12, 1980

Katherine Huntress Haddaway '27—December 28, 1980
Roberta John Hogan '18—December 20, 1980
Julia Denton Wadsworth '40—December 6, 1980

Tulane University (H. Sophie Newcomb College) — Beta Omicron

Yvonne Dureau Dart '40—December 29, 1980

Washington State University — Gamma Eta
Helen Fenn Champlin '20—August, 1978

Washington University — Gamma Iota
Audrey Gaines Johnston '45—November 4, 1979
Edith Radford Lacy '26—July 25, 1980

Washington, University of — Beta Pi
Elizabeth Watts Henley '31—January 2, 1981

West Virginia University — Beta Upsilon
Jane Greer Brown '38—September 5, 1980
Katherine Spears Cooper '67—December, 1980

Alice Kelly Gallagher '34—June 12, 1977
Ruth McCue Greer '19—November 12, 1972
Hazel Ross Leatherwood '14—November 28, 1980

Madelyn Williams Lyle '22—July 13, 1980
Dorothy Shonk Moore '30—September 10, 1980

Whitman College — Gamma Gamma
Marylou Ferguson Kelly '46—March 11, 1980

Helen Palmquist Meader '30—April 8, 1979
Ruth Johnson Vann '19—February 2, 1981

Wisconsin, University of — Eta
Barbara Christine Allen '73—April, 1978
Ruth Petley Detienne '17—December 3, 1980
Margaret Pope Walker '19—August 8, 1980

Wyoming, University of — Gamma Omicron
Muriel Denoyer Roudabush '23—December 27, 1980

Inactive Chapters

Adelphi College — Beta Sigma
Dorothy Tuthill Thomson '05—June 6, 1979
Evelyn Waldo Umland '41—May 7, 1979

Adrian College — Xi
Josephine Wyatt Dreher '31—December 2, 1980
Margaret Aldrich Krueger '14—January 7, 1981

Goucher College — Delta Theta
Katherine T. Flory '33—Mary, 1980

Manitoba, University of — Gamma Sigma
Norma Fonger Adamson '42—December 30, 1978

Middlebury College — Gamma Lambda
Huldah Thomas Gale '23—December 15, 1980

Pennsylvania, University of — Beta Alpha
Josephine Weed Buckley '26—September 30, 1979

Elizabeth Christine Blum '29—July 25, 1972
Marion McMaster '16—December 25, 1980

Swarthmore College — Beta Iota
Helen Spiller Adams '12—January 30, 1981
Laura Perry Cadwallader '10—December 6, 1980

Dorothy Varian McGeorge '19—October 11, 1980

Jean Hodge Pitcher '28—January 12, 1981
Marjorie Calvert Shelton '29—June 17, 1980

Wooster College — Beta Gamma
Harriet Sinclair Lawton '02—June 15, 1980

Kappa Calendar

P.O. Box 2079
Columbus,
Ohio 43216



Order your 2-year color calendar (August 1980 — July, 1982) from Kappa Headquarters. \$5 each (quantity orders of 25 or more \$4 each). Size is 8 1/2" x 11" with plenty of space to write in appointments. This limited edition is available only at Conventions and by mail order. Super gift or fund-raiser.



KAPPA CREST IN NEEDLEPOINT

Your Accents
140 Ashford Dr.
Dayton, Ohio
45459

The Kappa crest beautifully detailed in needlepoint. Kit includes: white #10 interlock mono canvas, starting points marked on canvas, CHART, persian wool yarn, needle, and complete instructions. Finished size 13 x 13. Specify celery or off white background. Cost \$18.50 plus \$1.25 postage and handling. Ohio residents add 83c sales tax.



KEY ART IN GLASS

Individually handcrafted, numbered and copyrighted, these keys will become the heirlooms of tomorrow. They are exact scale replicas of the Kappa Key wrought into leaded glass. The size is 8 3/4" long by 2 3/4" high. The perfect gift for that very special Kappa for her 50th year, initiation, or birthday, etc. Every chapter should have one sparkling in its window.

Send \$35.00 (plus \$3.50 for packaging, postage, and insurance. Add 3% sales tax on Kansas orders) to Mrs. John S. Brown (Mary Douglass - Omega '48), 130 North Crestway, Wichita, Kansas 67208. State blue or gold glass.

Replicas of any sorority, fraternity, school, business logo or insignia also available. Price depends upon labor and material involved. Write for information and prices. Send copy of logo.

Library Cases

Available now are library cases for the two issues of **The History** or to keep your issues of **The Key**. \$1.50 each. Send check and order to: Fraternity Headquarters, P.O. Box 2079, Columbus, Ohio 43216

KAPPA KAPPA GAMMA COASTERS

The Kappa Kappa Gamma Crest painted in Kappa colors of light and dark blue, yellow, and white is beautifully centered on 3 7/8" cork coasters. These attractive coasters are slip-proof, moisture resistant and scratch proof, and are available in either sets of 6 coasters for \$4.50 or 8 coasters for \$6.00. (Add \$2.00 to your order for shipping and handling.)

Send your order to:
The Cork Co.
Jane Bullington
6234 N. Oakland
Indianapolis, IN 46220
317-251-2742



*Allow 2-3 weeks for delivery
*Bulk rates are available

LOST

but not forgotten. . .

The following is a list of those members for whom Fraternity Headquarters has no current address. Please check the names and if you know the whereabouts of one more please fill in and return the form on page 54. If the member should be deceased please give date and place of death. Additional pages of paper may be used for lists of names. The listing is alphabetical according to maiden name (married name in parentheses) in the chapter of initiation. The date listed is the year of initiation. A total of almost 10,000 names comprise our "Lost List". The winter issue carried five provinces and already over half of those have been "found". This issue lists six provinces and the fall issue will complete the last six provinces.

ZETA PROVINCE

THETA (University of Missouri)

Arbuckle, Jeanne 1945
 Armstrong, Elva (Croson) 1895
 Bartlett, Marjorie Virginia (Latham) 1918
 Bowers, Bowdry Jeanne (Briggs) 1959
 Blair, Carol Ann (Loepky) 1962
 Blanton, Clara Kate 1966
 Boehm, Marjorie Justine (Frogge) 1966
 Bopp, Susie H (Miller) 1954
 Bragg, Fredricka Maurine (McClelland) 1904
 Burns, Rose Ella (Alvey) 1902
 Burstin, Charlotte Elizabeth (McGowan) 1926
 Campbell, Carol Isabelle (Spiker) 1966
 Campbell, Lydia Robert (Phillips) 1923
 Carter, Hazel (Maxon) 1909
 Chamberlain, Kathryn Lynn 1977
 Clark, Mary Elizabeth (Mayfield) 1886
 Collins, Camilla M (Draper) 1929
 Conner, Ruth Anne (Wood) 1945
 Cowgill, Alma Virginia (Jabas) 1924
 Curry, Mary Rachel (McAllister) 1911
 Debolt, Mary Ethel 1897
 Deibold, Margaret Mathilda (Unger) 1952
 Donnahue, Belle Douglas 1891
 Douglas, Minnie (Smith) 1888
 Evans, Janet Elsie (Lawson) 1973
 Fleming, Marie (Welch) 1901
 Fleming, Mildred Adele (Gore) 1906
 Ganga, Eleanor Harrietta (Wilson) 1928
 Gannon, Mary Elizabeth 1972
 Gunn, Mary (Nelson) 1914
 Guiter, Helen 1909
 Guthrie, Anne Moira (Wilkins) 1948
 Harless, Alice (Cecil) 1939
 Harty, Terzah Gray (Doyle) 1966
 Hayes, Gretta (Withers) 1880
 Hayes, Robin Lynn 1972
 Henry, Pamela Tait 1964
 Herren, Mary Alice (Dudley) 1904
 Hinton, Catherine (Vance) 1910
 Huber, Susan Marie 1970
 Hudson, Catherine Ann (Nurse) 1950
 Humfeld, Marian Lucille 1919
 Humphrey, Deborah Kay 1966
 Humphrey, Hilda (Smart) 1937
 Hunter, Rebecca Ann (Ambrose) 1973
 Irwin, Diane Call 1950
 Johnson, Sonya McClain (Holmes) 1952
 Keck, Karen Sue (Albin) 1962
 Keiser, Kate 1880
 Kemper, Mary Pat (Destefano) 1972
 Kerr, Margaret Catherine 1962
 Kirgis, Karen Rose 1973
 Klein, Laura Mahone (Vaile) 1903
 Krause, Margaret Brown (Adams) 1958
 Lambert, Jeanne Ann (Vanderhoef) 1937
 Lane, Ruth 1884
 Lang, Mary Alice 1969
 Lee, Eleanor Elizabeth 1932
 Langfelter, Sally Kay 1970
 Lake, Ellen Virginia (Harms) 1968
 Lyon, Jessie (Speyers) 1889
 Mallan, Ann Hertzelman (Emmons) 1951
 Malony, Maxine Elizabeth (Watson) 1934
 Mansur, Meredith Lee (Munzell) 1962
 Martin, Emilie York 1958
 Mathis, Judith Ann (Richards) 1959
 McAbce, Nancy J (Chandler) 1945
 McConnell, Dorothy Grace (Whitaker) 1935
 McKay, Julie A (McGuire) 1950
 Meeker, Miriam Kathleen 1974
 Meier, Betty Babbette (Taylor) 1934
 Meinershagen, Anne Eugenia (Houser) 1961
 Melner, Mattie (Clark) 1884
 Melton, Lynne Elaine (Geiger) 1961
 Millett, Laura Rosalie 1909
 Mize, Caroline (Jenkins) 1923

Moore, Leslie Anne (Hibbard) 1972
 Morgan, Mary Elizabeth (George) 1951
 Moss, Sarah (Marshall) 1909
 Northcott, Gladys (Wing) 1945
 O'Flaherty, Valerie Jean 1971
 Orlebeke, Lynn Ann 1973
 Parkinson, Melody Mary (Floyd) 1970
 Patrick, Virginia Louise 1972
 Payne, Anna C (Gwinn) 1882
 Pectz, Hortense Gertrude (Koller) 1933
 Priesmeyer, Frederica Jane (Cook) 1922
 Reid, Jane Ellen (Gold) 1954
 Richards, Constance (Koenenn) 1956
 Richards, Priscilla 1959
 Rodes, Martha Alison (McKeever) 1946
 Rootes, Mary David 1946
 Sanders, Mabel Waugh (Howell) 1901
 Schrader, Patricia Jane (Bennin) 1933
 Schueler, Nance Ware 1968
 Schwan, Shirley Jean (Harris) 1952
 Settle, Joann (Heitzberg) 1946
 Shockey, Katherine (Harley) 1922
 Simons, M Adelaide (Mitchell) 1914
 Simpson, Rhoda Barbara (Crawford) 1935
 Skinkle, Marilyn Jean (Irby) 1965
 Smith, Barbara Jean (Capps) 1942
 Smith, Erna Jean (Benson) 1955
 Smith, Jacqueline Louise 1959
 Smith, Nellie (Ross) 1880
 Southwick, Terri Ann 1974
 Spackler, Denise Doreen 1973
 Stallcup, Anna Elizabeth (Hennings) 1929
 Stone, Anne Brock 1976
 Symms, Virginia Wood (Norton) 1926
 Taylor, Ann (Lessig) 1956
 Teel, Melissa Jane 1971
 Toomey, Barbara Anne 1974
 Touton, Margaret Kathryn (Workman) 1932
 Townsend, Patricia Ann 1972
 Triggs, Margaret Ruth 1918
 Vandiver, Helen (White) 1908
 Vaughn, Louise Athelia (Avit) 1892
 Wendland, Rozanne (Mitsch) 1962
 White, Barbara Abbey 1969
 White, Mary Jo 1949
 Williams, Elizabeth Dauce 1970
 Wilson, Judith Ann (Schutt) 1958
 Wilson, Sally Ann 1973
 Wilson, Sherry Lee 1975
 Winner, Cinda Ann 1971
 Winter, Winifred E (Conkling) 1913
 Winters, Letitia (Wheeler) 1900
 Wolfe, Katherine (Gentry) 1906
 Wright, Barbara Betts (Huiton) 1940
 Yantis, Sidney (Warner) 1906
 Yeargain, Julie French (Holmen) 1962
 Zoll, Gertrude (Walker) 1904

OMEGA (University of Kansas)

Anderson, Judith Anne (Orr) 1966
 Anderson, Lois Evelyn (Ambrose) 1942
 Aston, Katharine 1934
 Bear, Comic (Mason) 1895
 Bennett, Joella Evelyn (Hall) 1906
 Bieler, Louise (Taylor) 1914
 Burnett, Mallory Helen 1972
 Burrough, Victoria 1916
 Callahan, Barbara Louise (Freund) 1959
 Carr, Mary Caroline (Piersol) 1928
 Cengiz, Suzan 1972
 Coon, Florence Eugenia (Sullivan) 1895
 Cooper, Mary 1930
 Craven, Annie Leura (Greer) 1965
 Crosby, Marianne (Bringar) 1949
 Donelan, Jean (Lynch) 1939
 Douglass, Mary Patricia (Dunlop) 1958
 Emery, Lou Alice (Vorhess) 1909
 Felt, Audrey Joan 1962
 Fernie, Elizabeth (Hunt) 1959
 Fogarty, Angela 1917

Forney, Leone (Little) 1919
 Fox, Edith (Gibbs) 1928
 Frestadius, Ingrid (Soderhjelm) 1940
 Gibbon, Constance Ann 1971
 Gilmore, Rosamond (Roberts) 1929
 Hammons, Nancy Sue (Zekes) 1957
 Hanson, Agnes May (Frink) 1896
 Hendry, Mary 1885
 Hewins, Kate (Gammon) 1887
 Hobbs, Mildred Jane (Zimmerman) 1951
 Holland, Elizabeth Elaine 1972
 Hommes, Susan Ann 1974
 Horton, Imogene Virginia (Merry) 1911
 House, Edith Mildred 1897
 Hoyt, Sandra Louise 1968
 Hughes, Barbara Helen (Hosein) 1968
 Hurd, Janet (Kent) 1931
 Inman, Linda Marie (Bailey) 1962
 Isabell, Edith (Stoker) 1893
 Jackson, Hester King (Flynn) 1917
 Jaillite, Adriance (Stubbs) 1915
 Johnson, Christie (Bricker) 1969
 Johnson, Elizabeth Joyce (Keller) 1960
 Johnson, Tina 1971
 Jones, Emily Jane 1974
 Kasprovitch, Phyllis Kaye 1964
 Kehl, Florence Lee (Zahner) 1935
 Keith, Parthenia (Henderson) 1913
 Kittle, Helen Gertrude (Slaymaker) 1948
 Kreamer, Kathryn Ann 1972
 Leach, Laura Bell (Betz) 1883
 Levan, Edith Rebecca (Flint) 1901
 Llewellyn, Louise (Jarecki) 1901
 Lobdell, Gertrude (Berry) 1913
 Magers, Diane Elaine 1964
 Marks, Minnie (Wolfe) 1897
 Marshall, Holly Ann 1972
 McBride, Jessie M (Short) 1887
 McCullum, Marion (Van Horn) 1920
 Mickel, Bernice (Andrews) 1920
 Miller, Sue Ann (Divich) 1954
 Mount, Julia (Driver) 1919
 Moy, Cynthia Gok Gee 1971
 Mullett, Gertrude (Roberts) 1910
 Murray, Jean (Jones) 1942
 Murray, Kathleen Ann 1973
 Musson, Edith (Elder) 1915
 Nelson, Rose Elizabeth 1887
 Newlon, Dorothy (Bruno) 1940
 Pemberton, Janie Theresa 1974
 Quantius, Betty Shirk (O'Brien) 1934
 Ridenour, Adelaide (Reed) 1896
 Ritt, Nina Eloise (McGarry) 1949
 Romans, Beth (Leary) 1920
 Russell, Josephine Abbie (Stewart) 1892
 Russell, Nellie B (Stephens) 1905
 Ryan, Catharine (Gibson) 1934
 Schmidt, Jane Elizabeth (Goldhamer) 1949
 Searless, Josephine Horton (Edwards) 1900
 Shears, Elizabeth (Ashby) 1947
 Sidney, Kathryn Jane (Benoit) 1925
 Smart, Sarah Ellen (Stock) 1946
 Smith, Ruth Amos (Kanaga) 1912
 Soldani, Rose 1921
 Spencer, Virginia 1891
 Sprague, Margaret Vina 1900
 Stanton, Dorothy (Corbin) 1928
 Stark, Nancy Nelson 1971
 Staubus, Helen (Snyder) 1933
 Street, Hortense (Clasen) 1901
 Stuart, Katherine (McCammon) 1923
 Teachnor, Dolores (Demey) 1947
 Terrill, Patricia Lee (Ball) 1957
 Thomson, Ruesella Edythe (Smith) 1910
 Townsend, Jeanette 1899
 Wagner, Rose Diana (Holloway) 1883
 Walls, Alice (Johnston) 1951
 Weinhaus, Karen (Foster) 1970
 Wetherill, Margaret E (Dougher) 1931
 Wilcox, Sally Huston (Garlick) 1966

Williams, Marie Elizabeth 1905
 Winn, Janet Gay (Payne) 1968
 Wright, Lucy Jennie (Preyer) 1905
 Yancey, Virginia Lee (Hersherberger) 1950
 Zeller, Mary Carolyn (Kennedy) 1945

SIGMA (University of Nebraska)

Beckenhauer, Helen Lorrain (Reeves) 1944
 Bever, Ann Marie 1976
 Brock, Robyn Lee (Langvardt) 1964
 Cavanaugh, Dorothy (Stocking) 1920
 Clark, Mary Clementine (Leonard) 1932
 Connell, Catherine Ann 1970
 Cox, Sallie Lincoln (Tucker) 1884
 Cunningham, Nancy Rohrer (Davis) 1901
 Curran, Sheila Louise (Hearner) 1947
 Cuva, Roseann 1974
 Dailey, Katherine Sue 1956
 Desch, Zoe Rita 1945
 Douglass, Carrie Bess 1967
 Dow, Alice Pettee (Delafuente) 1963
 Duteau, Yvonne Mariam (Finigan) 1946
 Elliott, Margaret M 1930
 File, Theresa Ann (Smith) 1971
 Forsyth, Lois Eileen 1950
 Freeman, Carolyn Lee (Hickman) 1964
 Fullaway, Elizabeth Morse 1949
 Gahan, Besse Grace (Myers) 1893
 Gahan, Vine Diamond (Walsh) 1900
 Gibson, Earlene (Lacy) 1931
 Hale, Grace Helen (Quisenberry) 1930
 Ganna, Florence (Griot) 1909
 Heintzelman, Mary Lee 1967
 Husted, Dorothy Lillie (Wynne) 1935
 Iseman, Tom 1964
 Keller, Mildred Lenege (Morrow) 1924
 Krieger, Elaine Hayes (Ward) 1937
 Kutcher, Dorothy Helen (Hill) 1936
 Loomis, Ann Louise 1970
 Love, Harriette May (Harden) 1933
 Maguire, Lillian (McNutt) 1926
 Maxwell, Mary M 1908
 McDonald, Alice Jean 1971
 McDonald, Ruth Marie (Fossum) 1910
 McDowell, Cynthia Sue 1968
 McKnight, Elizabeth (Williams) 1931
 Miller, Maren Sue 1962
 Minor, Mary Kathryn (Thompson) 1904
 Moobery, Marli Jo (Boedeker) 1949
 Morris, Jean Dorothy (Arnold) 1924
 Moss, Carmen Dee 1935
 Mullin, Marjorie Frances (Charbonneau) 1935
 Neeley, Lolah Grace (Adams) 1916
 Nichols, Dorothy (Adams) 1932
 Page, Claudia Gertrude (Goold) 1944
 Pumphrey, Nancy Alice (Winkleman) 1951
 Radcliffe, Barbara 1947
 Rain, Charlotte Ann (Koch) 1929
 Rice, Sarah Helen (Gilliam) 1929
 Roach, Dolores Mae (Boedeker) 1955
 Robb, Mary Donnelly (Rolston) 1930
 Rohlfen, Janet Kay (Benter) 1963
 Sandall, Ruth (Bolton) 1928
 Scheffel, Sharmar Kay 1967
 Schneider, Barbara Jean 1964
 Schwanke, Lucinda Evelyn (Giffry) 1970
 Scoville, Marjorie (Dana) 1919
 Sheldon, Elizabeth (Zertuche) 1932
 Shidler, Bertha Leonard (Edwards) 1902
 Sidles, Mary (Linderman) 1930
 Sidles, Sharon Wells 1957
 Siewersden, Sally Lee (Millett) 1960
 Sinsabaugh, Kathleen Ann 1968
 Skidmore, Blanche (Hollister) 1890
 Souders, Imogene (Potter) 1932
 Stewart, Anna 1910
 Stewart, Bernice (Porter) 1911
 Stoops, Barbara Jo (Penn) 1941
 Stuht, Mary Elizabeth (Sheehan) 1946
 Temple, Marjorie (Penick) 1919

Theison, Lois Arlene	1950
Thompson, Elizabeth Peters (Bach)	1920
Tinan, Suzanne Mary	1959
Trupp, Barbara Jean	1964
Wallace, Bess	1918
Wetzel, Edna Fay (Mudge)	1898
White, Cecylle Joan (Loomis)	1917
Wiig, Judith Lurce	1957
Wilson, Edith (Bell)	1905
Yoder, Alice (Francis)	1924
Young, Daphne Doorly (Poley)	1953

GAMMA ALPHA (Kansas State University)

Anderson, Kathleen Lynn	1967
Armstrong, Elizabeth (Schulte)	1966
Augur, Betty Hamilton (Parker)	1939
Bentley, Jane Ellen (Breed)	1950
Boyd, Patricia Marie (Hiss)	1952
Bradenburg, Gean Augusta (Lassen)	1971
Brandt, Judith Illene	1962
Brauer, Carolyn Elizabeth	1961
Breed, Nadine	1949
Brown, Martha Jane (Miller)	1939
Bullock, Patty Louise (Yancy)	1953
Cain, Susan Taliaferro	1961
Clark, Michele Joy (Banks)	1964
Conlon, Maureen Garnet (Connell)	1958
Crum, Sara Susan (Barger)	1962
Duncan, Donna (Howe)	1958
Eckert, Karen June	1964
Eddy, Sara Louise	1961
Engen, Beverly Borton	1949
Feild, Dianne	1974
Fields, Janice Sue	1972
Finney, Cynthia Louise	1966
Freeman, Marguerite (Smith)	1935
Fricke, Berta May (Fore)	1936
Gage, Alice June (Heyl)	1932
Gard, Eileen Dee (Roesler)	1965
Gates, Helen Marguerite (Combest)	1925
Gault, Merrilee (Warth)	1926
Geiger, Norma Jean (Neufeld)	1944
George, Debra Ann	1970
Gilbert, Martha Jean	1941
Gingrich, Margaret Virginia (Griffing)	1946
Glass, Miriam Genevieve (Long)	1921
Graybill, Gladys Bertha (Dotson)	1920
Grimm, Elizabeth (Sigley)	1928
Gugler, Dianne Kay (Swanson)	1966
Hamlet, Betty Jeanne (Griese)	1941
Hanna, Sarah Elizabeth (Poole)	1924
Harman, Doris Lucille (Kessler)	1934
Harner, Clare (Lyon)	1929
Harvey, Jewel Ann	1971
Hibarger, Alene (Theisner)	1916
Hibarger, Grace Marguerite	1920
Hobbs, Margaret Ann (Pickett)	1942
Jaccard, Jeanne (Parker)	1941
Jacobs, Judy Lee	1963
James, Florence Elizabeth (Ofelt)	1930
Jones, Kristin Ann (Schoeff)	1971
Keating, Kathleen Ann (Brown)	1967
Klein, Edna Hope (Drake)	1916
Kline, Marion Desmond (Sanders)	1932
Knudson, Constance Janee (Moncrief)	1944
Krebbiel, Ellen Louise (Querner)	1966
Lafferty, Lucile Gray (Spurrer)	1938
Larkin, Lois Marilyn Sue (Schraham)	1958
Lebow, Mary Ruth	1936
Lillie, Lona Faye (Moore)	1940
Lofinck, Emily (Cook)	1916
Loyd, Martha Loretta	1967
Luhnow, Mary Ann (Daley)	1944
Mader, Billie Jean (Spencer)	1951
Mahaffy, Polly Clarke	1922
McMillin, Mary Jane	1968
Morrissey, Ann Eileen (Bowen)	1954
Myers, Nancy Ann (Leavitt)	1960
Norman, Ruth	1921
Nusser, Edith Joy (Jones)	1962
Oswald, Leslie Elizabeth	1974
Pederson, Christina Jane	1967
Petersen, Carol Faith (Bohart)	1953
Poague, Floye (Nuffer)	1933
Raleigh, Reta Mae (Hoch)	1953
Richter, Mary Ellen (Frederick)	1940
Roberts, Patricia Eileene (Hunt)	1959
Rook, Mary Anne	1975
Rouse, Patricia Mae (Schoonover)	1957
Schutte, Emily Ann (Parkinson)	1974
Scott, Rachel Ann	1966
Sheaff, Meta Viola (Welsh)	1916
Shields, Janet Elizabeth (Henley)	1953
Siemers, Barbara (Hocker)	1955
Smith, Evelyn Avery (Wheeler)	1938
Sortor, Judith Lea	1956
Stark, Janice Lee (Turner)	1950

Steinbrunn, Olga (Coatsworth)	1918
Stewart, Alice Rebecca (Haggerty)	1921
Stewart, Helen Elizabeth (Rogers)	1941
Stone, Nancy Roberta (Lackey)	1963
Stowe, Twila Gayle	1969
Stribling, Sheryl Lynn	1970
Stuber, Maret Ann (Mitchell)	1944
Summers, Dorothy May (Higgins)	1940
Top, Kathryn Olive (Fish)	1928
Waggoner, Helen (Cain)	1924
Walkup, Joy Anne	1971
Warner, Janet Kay	1967
Wells, Christine Lola	1970
Wheeler, Louise Newton	1939
Whitehead, Maude Irene (Alexander)	1921
Wilkinson, Marianne (McGalliard)	1955
Womer, Wilma Ray (Rae)	1933

GAMMA IOTA (Washington University)

Anderson, Christine Jane	1969
Andrews, Eugenia Rawle (Orr)	1939
Banzhaf, Barbara June	1967
Beattie, Mary Ellen (Phillips)	1954
Billingsley, Mable (Brooks)	1922
Bowling, Anita Fairfax (Bartley)	1925
Bracken, Carolyn Jean	1963
Brown, Bonnie Kay (Singleton)	1966
Brown, Josephine Beckham (Spitzer)	1947
Burns, Ruthann (Gillen)	1936
Bussen, Ruth Marie (Steele)	1946
Carter, Joan Marie (Norton)	1951
Chenault, Debra Lee	1973
Christopher, Jane	1951
Clark, Beatrice Marion (Gaiennie)	1935
Coggeshall, Shirley O'Neal (Jones)	1932
Colburn, Katherine Stewart (Wilken)	1945
Conn, Carolyn Elise (Cushing)	1953
Conner, Mary Elizabeth (Gould)	1927
Cooper, Nancy Leona (Mead)	1957
Copeland, Mary Elizabeth (Gasson)	1953
Corneliusson, Mary Frances (Palmer)	1964
Cornet, Lorraine Padberg (Kimball)	1931
Cox, Betty Jean (Lopez)	1945
Crosby, Marilyn Day (Cowman)	1943
Dean, Georgia Jenks (Farwell)	1927
Deutman, Marjorie Nancy (Toalson)	1947
Drescher, Katherine Ethel (Wulff)	1930
Duemler, Kathryn Jane (Hultin)	1954
Erhart, Edna Margaret	1938
Fleetwood, Johnette (Payne)	1946
Frauenfelder, Estelle Dori (Pritchett)	1941
Fredrickson, Penny K (Parker)	1964
Gassmann, Suzanne (Schaub)	1942
Gill, Karen Frances (Swope)	1970
Givens, Patricia Sandra (Fisher)	1960
Gomien, Carol Kay	1962
Grace, Virginia (Loomis)	1933
Gumpertz, Sandra Lee (Musser)	1963
Halloran, Julia Ann (Rush)	1946
Hamilton, Vicki Sandra	1967
Hancock, Elizabeth Dwight (Buchanan)	1925
Herrick, Alice Anabel (Reynolds)	1965
Hertan, Jeanne Frances (Savoie)	1966
Hoffmann, Ceacy Margaret (Johns)	1946
Hood, Mary Preston (Kinsey)	1946
Kessler, Elise Waters (Goodall)	1926
Lacher, Katherine Ann	1966
Lanni, Donna Marie	1967
Lewis, Ida Mae (Gwinn)	1928
Lockett, Sara Jane (Cabe)	1933
McCandless, Margaret	1924
McNellis, Genevieve Serild (Maxwell)	1925
Miller, Cynthia Ann	1952
Monasterio, Carlota Isabel	1947
Murray, Betsy (Cain)	1928
Murray, Elizabeth Renard	1964
Myers, Nancy Jane (Meredith)	1952
Neal, Sharon Anne	1964
Nelson, Sylvia Lee	1952
Nesbit, Dorothy L (Laybourne)	1933
O'Leary, Arne Lee	1963
Patton, Marjorie Jane (Siegel)	1928
Peterson, Anna Eriko	1969
Piequet, Claire Louise (Dixon)	1927
Randall, Marylou	1966
Randall, Roberta (Crohn)	1959
Reece, Mary (Barksdale)	1951
Reuss, Ruth Hill (Huxill)	1938
Russell, Katherine Porter	1947
Schwenk, Nancy Ann (Hughes)	1947
Shafer, Grace (Boon)	1921
Sharp, Carla	1967
Shockley, Dolores Ann (Kilgo)	1960
Skinner, Esther Mather (Sperry)	1923
Spilla, Jona A (Whitaker)	1952
Standley, Donna Kay	1960
Staten, Virginia Ellen (Scofield)	1947

Steward, Helen Abbott (Kelly)	1940
Stoddard, Virginia Lou (Goedecke)	1950
Stout, Lois (McClinton)	1943
Strong, Barbara Lynton	1972
Strothman, Doris Jane (Thomas)	1927
Tolbert, Joyce Elaine (Rosenthal)	1958
Tyzzler, Betty Estelle	1939
Walker, Marian Kinkead (Armstrong)	1928
Walls, Nancy Joan (Broeck)	1967
Weakley, Anita Page	1921
Wetherill, Barbara (Twitchell)	1932
Wilson, Malinda Jean	1969
Wilson, Rosemary Margaret	1961
Yaffe, Joan Ellen	1971

ETA PROVINCE

BETA MU (University of Colorado)

Affolter, Anna Elizabeth	1905
Allen, Nancy Sue (Key)	1946
Ames, Caroline C (Macey)	1937
Babcock, Elizabeth Bennet (Cruzen)	1903
Bailey, Jean Elizabeth (Ashworth)	1964
Bain, Mary Anne	1974
Batchelder, Leona Melinda (O'Brien)	1908
Bayless, Philippa (Bent)	1956
Bennett, Carol Anne (Garrison)	1969
Bennett, Joan Terry	1961
Blincoe, Mary Madeline (Gardner)	1926
Bloedorn, Corinne Elizabeth	1935
Bloedorn, Ruth Corliss (Weber)	1959
Borden, Garth Elaine (Ritter)	1967
Bourne, Janalee	1973
Bradley, Lynda Leigh	1912
Brewster, Edith Navarre (Simmons)	1957
Buntain, Judith Ann (Kraft)	1937
Burrill, Martha (Hansen)	1931
Carper, Alice D (Hamer)	1953
Chubbuck, Patricia (Craig)	1949
Clark, Gladys W (Whitney)	1913
Click, Leslie Isabel (Shanahan)	1970
Clough, Mary Elaine (Alexander)	1956
Cole, Elizabeth Josephine (Slotkin)	1928
Collins, Pauline (Stewart)	1924
Coykendall, Carol Gilbert	1967
Deck, Jo (Dacken)	1918
Doerr, Georgiana (Haynor)	1962
Dombrowski, Judith Ann (Mosser)	1964
Douglas, Mary Ellen (Talmage)	1966
Drum, Susan	1949
Dueringer, Margaret Mae	1962
Dunklee, Dorcas Mary (Durkee)	1939
Dupont, Mary Alice (Straub)	1948
Edwards, Louise (Moore)	1946
Finger, Dorothy Lorraine (Finlayson)	1945
Foster, Julie Marie (Van Camp)	1955
Foster, Sandra Willis (Scheer)	1956
Fowler, Ruth (Cook)	1931
Fox, Candy Anne (Swan)	1963
Fox, Patricia Alice (Scott)	1949
Furman, Carol Kilpatrick (Albrecht)	1968
Gardner, Bette Jane	1964
Gardner, Frances (Snowden)	1935
George, Marcia Jean (VanderMiller)	1959
Glenn, Dorothea Reger (Hull)	1917
Graff, Olivia Susan	1970
Grant, Susan Mary (Myers)	1963
Greenslit, Henryetta (Dietze)	1952
Guenther, Pamela Jean	1968
Hagius, C Jean (Lamutt)	1968
Hayden, Cynthia (Mulvihill)	1952
Hayden, Patricia (Gregory)	1950
Herrmann, Christine Marie	1975
Hickey, Susan (Jump)	1971
Higley, Marjorie Ann (Stover)	1953
Hogan, Mary Patricia	1963
Hoopes, Barbara Jean	1965
Humphrey, Helen Gail	1963
Irvine, Suzanne Mains	1961
January, Jeanne (Petry)	1938
Johnson, Jane Ann (Thomas)	1968
Johnson, Kay Lenore (Dethlefsen)	1959
Joy, Marian Elizabeth (Engle)	1959
Kaatz, Tracine Mae	1966
Keller, Winifred Lynn (Andrews)	1961
Kelley, Rae Ann (Roglan)	1958
Kettering, Helen Ruth (Ransom)	1936
Kindred, Stella Barcus (Geisler)	1966
Kirk, Nancy Lynn (Hauptmann)	1967
Kocan, Cheryl Young (McCalmon)	1963
Koren, Paula Ann (Hoffman)	1955
Lachapelle, Jeanne Marie	1962
Lanphier, Lillis Barnett (McDaniels)	1956
Larson, Eunice Marie (Rigg)	1945
Lawson, Jean Kerr (Maddock)	1933
Leonard, Dixie (Olmstead)	1928
Lindstrom, Jennie Ann (Callaway)	1957

Longshore, Nancy N (Ross)	195
Loughran, Ruby Shelton	191
Lowen, Carol Muriel (Mueller)	196
Luckadoo, Susan	197
MacBride, Nancy Marie (Plamann)	196
MacClurg, Joan Marie (Pryce)	1952
MacRae, Sharon Sands	1962
Mall, Rhonda	1972
Maloley, Nancy Ann	1967
Marks, Barbara	1953
Mason, Patricia O'Dell (Wollrab)	1962
McCauley, Deborah Kay (Bleakley)	1963
McCabe, Susan Gail (Franz)	1962
McClelland, Loretta Susan (Van Matre)	1953
McGlothlen, Gladycce (Smith)	1909
Miller, Marjorie Ann	1947
Mitchell, Mary Milburn	1968
Modrall, Mary Witter	1958
Mountjoy, Robbyn Virginia (Walter)	1955
Neidlinger, Sally (Hudson)	1945
Nelson, Mary Hallae (Smith)	1960
Nickels, Virginia Lee (Corso)	1954
Nicolaus, Polly Marian Jane	1964
Nissen, Nancy Ann	1962
Oer, Mona Rae (Sprout)	1963
Oviatt, Martha (Breaux)	1950
Palmer, Phyllis B (Beattie)	1947
Pardoe, Kathryn Grace (Marshall)	1962
Parish, Lottie Bell (Parker)	1909
Piel, Anne Neilson (Peters)	1971
Puttuck, Leslie Victoria	1975
Quick, Georgia Marie (Foss)	1966
Rhode, Cynthia Jean (Bogott)	1964
Riley, Robin (McBain)	1966
Robinett, Jean Louise	1964
Runstrom, Nancy Jean (Matthews)	1966
Sawyer, Barbara Diane	1962
Schultz, Lois Adele (Hixson)	1935
Searcy, Sarah Frances	1964
Sears, Janet Patricia (Kral)	1946
Sellers, Ada (Sabin)	1906
Shaw, Florence Drake	1966
Sheehan, Monica Marie	1977
Shepherd, Sarah Preston (Noe)	1906
Shevlin, Virginia Mary (Addison)	1948
Shinn, Elizabeth Arline (Rhoads)	1935
Simpson, Mary Carmen	1925
Skinker, Keith	1976
Snee, Christine Carolyn	1965
Smith, Karen	1958
Smith, Kipp Tyler (Price)	1962
Spellacy, Floy Susan (Jones)	1961
Spencer, Marron Mifflin	1965
Spore, Zinette (Moore)	1941
Sundman, Sonia Maria (Peterson)	1935
Tamblyn, Suzanne (Robinson)	1960
Thomas, Carlisle Rosalie (Slattery)	1912
Thorburn, Lynne	1970
Thornton, Hattie May (Douglass)	1908
Thurman, Dorothy Jane (Ward)	1941
VanMeter, Jane Seymour (Hinman)	1929
Vasterling, Carole Joyce (Myers)	1949
Verbe, Judith (Parsons)	1956
Waggener, Marjorie (Thomas)	1945
Warner, Esther Mae (Phelps)	1911
Waters, Joan (Miller)	1962
Watkins, Phillis (Spengler)	1945
Watson, Janet Amanda (Kerr)	1966
Watson, Susan Chandler (Campbell)	1960
Weber, Alda Mae (Brown)	1943
White, Brenda Anne (Gilbert)	1916
Wilson, Suzanne (Ragan)	1942
Winters, Susan (Grandy)	1960
Woodend, Beverly Lolla (Wells)	1955
Zech, Jane Grady (Coulson)	1968

GAMMA BETA (University of New Mexico)

Ackerman, Margaret Eleanor (Smith)	1953
Agnew, Jane Bethene (Vidal)	1943
Allison, Mary Ann	1968
Beckman, Gail (Swanson)	1921
Bentley, Betty Ruth (Fiscaley)	1948
Bernard, Claire Ann (Savic)	1966
Beyer, Johanna Christina (Hawley)	1958
Bishop, June Ruth (Hunker)	1938
Bliss, Helen Frances (Kennedy)	1942
Bodine, Alice Jane (Shanahan)	1945
Bradley, Jaunell (Whittington)	1957
Bratton, Mary Kathryn	1969
Bryant, Mary Thelma (Brainard)	1952
Burkholder, Dorothy Ann (Williams)	1933
Burns, Virginia Ann	1938
Burton, Tinsley	1923
Carter, Carol Ann (Von Kilgore)	1958
Cartmell, Margaret Ann (Crawford)	1959
Chadil, Carol Anne	1959
Clayton, Louise Jo (Stewart)	1935

Nancy Ellen (Daley)	1953	Brown, Gretamae (Yano)	1929	Smith, Betty Lou (Nelson)	1944	Parker, Mary Lou (Stark)	1946
Patricia (Twining)	1948	Bryan, Marilyn Romaine	1956	Smith, Sandra Lea (Johnson)	1958	Petty, Deedra Elizabeth	1964
erty, Frances	1932	Buchanan, Patricia Ann	1963	Snyder, Jacqueline Fae (Glindeman)	1941	Pfeiffer, Sue Gretchen (Daniels)	1952
Charlotte Ovada	1955	Buckley, Diana Marie	1968	Stendahl, Ragnhild Agnes	1927	Pitner, Nelya Kathryn	1964
son, Valerie Ann	1966	Butler, Mardean	1947	Stratton, Dorothy Elizabeth	1929	Post, Kristina Ann	1968
l, Nita May (Roethe)	1962	Carmin, Georgia Jean	1970	Teeling, Mary Margaret (Sheehy)	1945	Post, Sara Depeyster (Moran)	1959
Ruth Mae	1940	Carmin, Jacqueline Jo	1970	Thomas, Rita Fern	1965	Price, Joan Wetherill (Bacon)	1945
st, Frankey Laverne (Wehnhoner)	1957	Charles, Carol Lamme (Watkins)	1954	Thorpe, Lynn Kathleen	1965	Richardson, Dorothy Evelyn (Rickard)	1944
Patricia Ann (Nelson)	1955	Cheney, Larue Janette	1955	Tidball, Louise Hoyle (Banks)	1927	Rowley, Jo Carol (Birnie)	1964
ary Susan	1964	Chez, Jeanne Renee (Chapman)	1927	Tilton, Jewel Audrey (O'Connell)	1927	Rudolph, Catharin Rowe (White)	1967
ack, Katherine Joann (King)	1962	Chieslar, Beverly Ann (Kane)	1956	Tompkins, Nancy Archer (Steele)	1952	Sanborn, Caroline Putnam	1960
Sue (Floore)	1933	Chrisman, Suzann Kay	1970	True, Virginia Inez (Cragen)	1932	Sanborn, Nancy Adele (Powers)	1943
Marion Chisholm (Sorrell)	1933	Churchfield, Irene Lois (Thompson)	1940	Vicars, Neva Anne (Fenex)	1948	Scribner, Phyllis Marie (Seymour)	1950
is, Julie Anne	1964	Clark, Carol Jean	1944	Wall, Mona Jewel	1944	Selby, Collins Walker	1964
rt, Marita Ann (Johnston)	1938	Clark, Juli Ann	1964	Wickett, Carolyn Sue (Lehner)	1969	Shockey, Margot Jerome	1971
an, Joan Catherine (Ostrom)	1949	Clark, Susan Ruth	1965	Wilcox, Mary Ann (Hallowan)	1941	Shryock, Nancy Gean (Jordan)	1951
ary Helen (Wallreich)	1938	Coleman, Teresa Lynn	1973	Wise, Irma Glenn (Dougan)	1952	Smedley, Mary Emma (Olson)	1941
lice, Martha R (Jones)	1918	Connell, Patricia (Cress)	1955	Worseldine, Carolyn Sue (Schultz)	1960	Speir, Patricia Jane (Crain)	1961
old, Miriam Mays (Miller)	1951	Conrad, Vicki Lynn (Kohler)	1965	Zeigen, Patricia W (Grover)	1948	Stevison, Lois Jean (Swanson)	1938
enor, Frances H (Kane)	1949	Coombs, Erlene Betty (Walsh)	1945	Ziegler, Mary Frances (Heathman)	1942	Stewart, Linda Fraser	1968
Blanche (Wilfley)	1921	Coop, Viola Carolyn	1954	Zoble, Jill Marilyn (West)	1952	Stock, Claudette	1953
Beatrice Alice	1950	Crofts, Joan Marie (Wiley)	1953	DELTA ZETA (Colorado College)			
Mary Janet	1945	Daley, Mary Ann (Burwell)	1944	Allen, Luann Carol	1970	Sweetser, Susan Gold (Clifford)	1942
es, Diane (Hart)	1955	Darling, Virginia Louise (Dexter)	1944	Anderson, Carol Louise	1960	Tanner, Bonnie Jean (Henson)	1960
rd, Carolyn (Mann)	1950	Davis, Dorothy Mae	1930	Babcock, Ann	1954	Tibbs, Marion Ellen (Leslie)	1932
y, Mary Hope (White)	1948	Dawson, Edwina Jane (O'Farrell)	1957	Baldwin, Alice Muriel	1951	Tyler, Ayslynn Jill	1958
on, Mildred (Dade)	1928	Dorius, Vivian Faye (McPherson)	1941	Beaver, Patricia Ann (Woodbury)	1958	Tyson, Mary Elizabeth (Blake)	1934
on, Barbara	1932	Drake, Shirley Ann (Carter)	1952	Bell, Helen Elizabeth (Mershon)	1950	Underhill, Mary Jane (Clough)	1936
on, Alice Elaine (Anderson)	1963	Eder, Alice Irene	1941	Bensel, Judith Karen (Jacobsen)	1960	Urban, Susan Helen (Martineau)	1955
Grace Margaret (Johnson)	1940	Erickson, Haze Loree	1975	Berry, Betty Lou (Dickson)	1939	Vanstone, Elizabeth Jane (Seifert)	1943
Julia Charni (Carle)	1943	Escott, Kay Diane	1961	Blakely, Myrna Nell (McMurtry)	1946	Waln, Carole Anne (Kiefer)	1958
an, Mary Martha	1971	Evenson, Kristi Kathryn (Armijo)	1960	Blum, Wendy Jane (Coggins)	1968	Warner, Jo Ann (Sage)	1952
on, Katherine Henrietta (Parkinson)	1936	Farlien, Margaret (Scott)	1935	Bonnet, Dorothy Elizabeth (Solberg)	1940	Warren, Nancy	1954
zy, Jane (Brown)	1926	Feltner, Isobel Kay	1959	Bowman, Bettie Anne (Smith)	1944	Watson, Sheila (Buck)	1961
ry, Frances Nell	1964	Fry, Jessie Marie (Silvemail)	1927	Boyle, Lucile Jean	1949	Williams, Arrie Melwese	1952
er, Katharine Gene	1966	Frazier, Elizabeth Pearsal (Morson)	1940	Bradley, Barbara Ann	1965	Wilson, Emily Patricia (Tritt)	1941
Louise (Anderson)	1937	Gamble, Dorothy Lucille (McBrien)	1957	Bullock, Margaret Alice	1968	Wilson, Linda Carol	1958
Cheryl Ferree (Potenziani)	1964	Gann, Jan Patricia	1963	Burritt, Emma Jane (Evans)	1943	Windle, Connie (Strasburger)	1959
Eveline Burton (Harrington)	1941	Gibson, Karen Sue (Hartwell)	1963	Campbell, Margaret Josephine (Lowe)	1932	Witsell, Margaret M (Tulley)	1956
herson, Patricia Ann (Dyer)	1936	Gill, A Caroline (Welty)	1937	Christine, Cora May	1969	Work, Laura May (Thomas)	1936
nc, Michael (Tucker)	1969	Gould, Katherine Frances	1963	Clave, Judith Beatrice (Layng)	1952	Wyatt, Susan Gale	1965
ney, Sharon Anne (Mayor)	1963	Griggs, Gretchen	1955	Colley, Janet Marguerite (Stewart)	1953	DELTA ETA (University of Utah)	
anna, Janet Laurene (King)	1948	Gustin, Mary Arlene (Wagner)	1948	Conroy, Isabel Gladys (Carroll)	1932	Anderson, Margaret (Bovens)	1932
er, Patty (Willig)	1931	Hagen, Marsha Louise (Jenkins)	1968	Couey, Barbara Jean (Sullivan)	1962	Arnold, Jane Adele (Boise)	1942
hell, R Eugenia (Hummel)	1942	Hanna, Louise Dorothy (Crawford)	1937	Craig, Jeanne Marie (Clinton)	1947	Ashton, Tessa W	1932
oney, Ann Katherine (Von Wenning)	1949	Hart, Mary Katherine	1958	Craven, Elizabeth Page	1946	Ball, Tidoe (Churchill)	1932
Beverly Jean (Stringer)	1955	Hart, Ruth Irene (Van Landingham)	1930	Crawford, Crete St Clair	1967	Barnard, Joanne Ruth (Cox)	1957
n, Marguerite (Porter)	1930	Held, Mary Lee (Lee)	1947	Crumpacker, Mary Holm (Bennett)	1950	Belden, Susan A	1972
nen, Judith Louise (Neely)	1963	Hennick, Sally (King)	1932	Cunningham, Ruth	1932	Bennion, Barbara J (Rooney)	1942
tr, Frances (Garver)	1919	Hill, Janet Rothwell (True)	1940	Curtis, Nancy Louise	1973	Biko, Marcia Gay (Lindstrom)	1962
urst, Caroline G (Lloyd)	1942	Hill, Karen Dee (McDonnell)	1961	Daniels, Ann Margaret (Love)	1933	Birkinshaw, Valerie V (James)	1949
Jeffie Joy	1965	Huddleson, Sue Rosalia (Vander Voocer)	1941	Deakin, Merrill Rae (Pace)	1950	Blunck, Cynthia Lynn	1975
is, Marilyn Louise (Manda)	1940	Humphrys, Barbara Jeanne	1963	Dearborn, Laura Andrea	1961	Bryson, Kathleen Jane (Perkins)	1958
ar, Mary Elizabeth (Barnett)	1937	Jacobson, Joann Helena (Orr)	1967	Dehaan, Ruth Taub (Esmond)	1932	Burke, Mary Katharine (Noyes)	1962
ey, Carol Ann	1954	Jauss, Thais Anita (Boub)	1948	Dennis, Margaret (Bickham)	1945	Burke, Ruth Marguerite (Pennington)	1957
Carol Ann (White)	1957	Johnson, Marilyn Anne (Miller)	1949	Downie, Gloria Jean	1945	Caldwell, Courtney (Boothe)	1964
and, Elizabeth Estelle (Haighton)	1939	Joyce, Sharon Colleen	1953	Drach, Dorothy Anne (Davis)	1957	Campbell, Mignon (Haymond)	1934
erson, Mary Martha	1962	Kennedy, Jo Ellen (Hess)	1937	Emmons, Marian H	1932	Casterter, Charlotte Ann (Lamb)	1958
e, Kathryn (Curtis)	1926	King, Carol Ann (Ebinger)	1957	Ferguson, Nancy Pitman (Jennings)	1949	Childs, Janet Lynne	1975
nder, Elizabeth Jane (Thompson)	1943	King, Judy Anne	1962	Filson, Mary Ellen (Nelson)	1940	Christensen, Susan	1961
nk, Jo Ann (Shirley)	1948	Kistler, Marion Elizabeth (Rodman)	1938	Friesen, Kathleen Sue	1968	Collett, Camille	1969
ns, Frances Ann (Stiff)	1942	Knowles, Margaret Lee (Owens)	1965	Fuller, Nancy Tia (Burt)	1968	Conyers, Carolyn Myrle (Taylor)	1938
ons, Barbara Lee	1940	Koch, Kathryn Sue	1965	Gose, Jean Ralston (Barbee)	1960	Cowles, Eta Lucile (Guess)	1956
Joan Louise (Faville)	1953	Laird, Mary Eloise	1948	Graham, Mary Ann	1951	Crockett, Carol Irene (Kelly)	1941
h, Sue Southgate (Ingersoll)	1954	Lawler, Anne Virginia (Walling)	1928	Grenell, Bonita Lynn (Wolfe)	1967	Daines, Kathryn	1968
art, Judith Coleen (Anderson)	1959	Leafdale, Holly B	1971	Hammond, Lee (Simus)	1954	Darke, Dorothy Jeanne (Hanson)	1957
Marilyn Ruth	1962	Lemley, Margaret Lucy (Bodon)	1936	Haney, Mary Ann (Cameron)	1940	Darke, Judith Sara (Delogu)	1960
ton, Vivian Jane (Ellison)	1954	Lester, Nova Jane (Moss)	1950	Haraway, Donna Jeanne	1963	Dick, Shirley (Geisler)	1950
man, Marjorie Anne (Delzell)	1943	Lieurance, Phyllis Jeanne (House)	1945	Heiland, Ann (Delancy)	1951	Driggs, Lois Adele (Cannon)	1948
ble, Maxine Ethel (Wylie)	1935	Lattrell, Mary Eileen (Pickens)	1934	Henry, Mary Suzanne (Chase)	1949	Driscoll, Janet Vira	1961
el, Jean Moir (Tixier)	1950	Martinez, Mary Casia	1943	Hepp, Sigrid Helene	1958	Durham, Susan (Nielsen)	1965
Deborah Katherine	1971	McCraken, Patricia Ann	1959	Hinterhoff, Frances Ann (Barber)	1950	Ekins, Von (Brannon)	1948
Helen Dean (Shomer)	1941	McLaughlin, Kathleen (Omara)	1927	Hobart, Edith Margaret (McComb)	1939	Fletcher, Kathryn (Fowles)	1965
er, Margaret Eleanor (Jolicoeur)	1938	Miller, Elizabeth (Simpson)	1933	Holmes, Emma Jane (Roberts)	1947	Gardiner, Louise (Durham)	1967
ley, Paul Marie (Bratton)	1965	Miller, Ruth Lowery (Atwood)	1936	Holtorf, Georgia Lu (Miller)	1965	Hanzel, Dorothy Lillian (Rasmussen)	1934
t, Caroline (Rhees)	1943	Moeder, Margaret Ann (Maxwell)	1947	Howell, Sara Adele (Hammond)	1953	Harding, Shannon (Anderson)	1945
te, Ann L (Stockdill)	1947	Morgan, Ann (Tighe)	1953	Hubbell, Mary Anne (Sehorn)	1962	Hayes, Kay (Howell)	1960
ely, Roberta Bell (Colgan)	1948	Mors, Barbara Kareen (Schoonmaker)	1951	Jack, Grace Louisa (Dade)	1952	Hicken, Norma Ruth (Adamson)	1947
iams, Joye Louise (Shaski)	1960	Negronto, Molly Ann (Mulcahy)	1940	Jacobs, Gladys Faus (Buckmaster)	1943	Holbrook, Gloria (Henson)	1945
iams, Wendy Anne	1979	Nelson, Jeanne Ann (Bailey)	1969	Jennings, Sandra Sue (Roth)	1958	Howells, Bonnie Claire (Durrance)	1943
iams, Wendy Kae	1974	Petri, Mary Ann (Scofield)	1951	Johnson, Joan Elizabeth	1967	Hughes, Catherine	1972
Virginia Lee (Bechtel)	1935	Phelan, Josephine (Thompson)	1932	Keitchan, Jessie Mary (Zimmerman)	1945	Hursh, Dorothy Rose	1938
erman, Elizabeth Adeli (Cottle)	1933	Pierson, Marilyn Jo (Tullis)	1954	Kirby, Margaret Josephine (Young)	1933	Hutchinson, Dorothy (Nilsson)	1954
AMMA OMICRON (University of Wyoming)				Lee, Myung Shin	1970	Hyde, Francine Susan (Byrce)	1969
l, Dorothy Ellen	1949	Reed, Nona Jean (Porter)	1948	Leet, Janis Margaret	1967	Irvine, Deane (Anderson)	1952
l, Laura Edna (Barratt)	1934	Reed, Robin Elaine	1974	Lefferdink, Elizabeth Mary (Lewis)	1935	Irvine, Robin Lael (Martin)	1971
ows, Frances Rose (Stearns)	1938	Rees, Carole	1952	Low, Nancy Jane (Coil)	1955	Isaacson, Judith Barbara (Brady)	1971
er, Anna Lee (Schoen)	1945	Reeve, Kathryn Louise	1961	Madden, Susan Duncan (Johnson)	1955	Jennings, Mary Jane (Johnson)	1939
ier, Bessie (Wilson)	1927	Reeves, Patricia Ann (Whitesides)	1951	McClintock, Margot Ann (Higgs)	1949	Johnson, Janice Teryl (Lyon)	1954
k, Beverly Ann (Bresso)	1972	Samuels, Sally Nina	1966	McCrea, Patricia O'Connor (Myers)	1955	Johnson, Lucille Vivian (Hughes)	1936
chard, Mary Alwin (Christianson)	1953	Scott, Jean Meredith (Luke)	1945	Mertz, Carolyn (Perna)	1967	Johnston, Lynette Cae	1975
well, Faith Charlene (Ingwerson)	1952	Shaffer, Dianne Louise	1963	Middlekauff, Mary Elizabeth (Allen)	1936	Kilgrow, Delores (Stephens)	1968
ro, Joann (Bithell)	1950	Shawver, Sally Marie (Scott)	1956	Modlin, Susan	1966	Krantz, Lelsie	1966
d, Marlene Mae (McGaw)	1956	Simmons, Kathy Lee	1972	Montgomery, Ruth Taylor (Erwin)	1932	Mallory, Lynne (Diviolo)	1962
gg, Laura Lillian (Harkins)	1929	Simmons, Anne Bonebrake (Wagner)	1969	Nesbit, Susan Drew (Mitchell)	1945	Massie, Louise (Ferrer)	1932
non, Sheila (Hoefler)	1960	Slane, Alberta (Logan)	1936	Newton, Karen Kathleen	1965	McCullough, Ann	1971
		Small, Annie Jeanne (Smith)	1942	O'Brien, Kathleen Mary (Swihart)	1951	McDowall, Suzanne (Rountree)	1941
						McKay, Catherine Jean (Iba)	1957

Miller, Clarise Marie (Carls)	1956
Overfelt, Marsha Willie (Harmon)	1966
Pancratz, Sheryl Lynne	1971
Parker, Anne (Phillip)	1970
Ramsey, Betty G (Anderson)	1934
Richards, Florence O'Dell (Batchelder)	1932
Roberts, Jeweliann (Marshall)	1962
Rodgers, Jeanne Grosbeck (Bowman)	1942
Roland, Hellen Roselynn (Evans)	1932
Romney, Beth Wallis (Cederstrom)	1938
Root, Jacqueline (Jensen)	1945
Ross, Alberta (Salter)	1935
Saunders, Mary Lee (Reese)	1961
Sheffield, Karen (Morgan)	1966
Smith, Adelaide	1933
Snow, Leah Donna (McAllister)	1937
Snyder, Barbara (Colton)	1960
Springman, Claudia Ann (Thomsen)	1959
Swenson, Sandra Sue	1964
Tadje, Cecile (Linford)	1961
Tanner, Elfreda Malan (Jacobson)	1951
Terzetta, Zoe	1957
Thomas, Mary Helena (Moore)	1935
Timpson, Elizabeth Whitney (Lewis)	1937
Tingey, Toni Adele (Gladwell)	1967
Walden, Margaret Lois (Bloom)	1936
Wallin, Carolyn (Elliott)	1956
Ward, Irma (Christenson)	1952
Warner, Julie Ann	1971
West, Kristine V	1968
Winget, Judith (Keiser)	1960
Wixom, Ann (Lambert)	1953
Woodbury, Cynthia	1966
Woolard, Sue Carol (Hegarty)	1955
Woolley, Karen	1963

EPSILON BETA (Colorado State University)

Adams, Linda Sue (Stepanek)	1970
Aldridge, Anne Lee (Lehr)	1959
Anderson, Audrey Priscilla (Hankinson)	1959
Baker, Susan (Bennett)	1957
Beck, Candice Ann (Trapp)	1970
Behr, Constance Kay	1961
Berry, Jacqueline Diane	1966
Bloss, Julia Hope (Stone)	1964
Bradford, Barbara Sue	1960
Burnson, Denise Lea	1968
Cassidy, Barbara Ann (Cummings)	1960
Chappelle, Pamela	1966
Clark, Pamela Jean	1965
Cowen, Terrie Rene (Foristal)	1973
Cram, Catherine Shirley	1963
Ellis, Kay Estelle (Tunnicliff)	1961
Ellis, Marianne	1967
French, Kathryn Elizabeth (Lenhart)	1965
Frerichs, Diane Margaret (Kobilka)	1965
Grande, Susan Carol	1967
Gwinn, Jeanette Alice	1958
Harper, Mary Ann	1956
Hendricks, Janice Lee (Ferguson)	1960
Hicks, Janet Susan (Bosch)	1965
Holley, Linda Ann (Cassis)	1963
Holm, Mary Kaye	1969
Honnen, Janice Lee (Giunta)	1963
Honnen, Judith Anne (Smith)	1963
Horton, Sharon Lee (Sullivan)	1964
Hurd, Cynthia Marie (Harnston)	1967
Irwin, Harriet Anne	1956
Lofgren, Barbara Carol (Meyer)	1962
Lyons, Nancy Sue	1968
McCain, Sandra Jean (Gualt)	1959
McCusker, Barbara Ann	1971
McDaniel, Linda Jean	1970
Moore, Mary Maurine	1963
Morgan, Judith Ann	1960
Morton, Patricia Lynn	1975
Munro, Elizabeth Joie (Tew)	1957
Munson, Elizabeth Jane	1973
Myers, Linda Kay (Cito)	1966
Novinger, Carla Sue (Howey)	1970
O'Bannon, Margie Beth	1971
Osburn, Melanie Ann	1972
Payne, Sherri Lynn	1971
Pence, Deborah Sue (Graham)	1967
Purvis, Carolyn Leigh	1961
Robertson, Dianne (Templeton)	1956
Row, Louisa Diane	1959
Ryan, Patricia Sue	1962
Scavo, Connie Cay	1969
Schoettler, Joy Margaret (Dilley)	1961
Sleeter, Marilee Ann	1964
Smith, Allison Lee	1978
Smith, Mona Lee (Nielson)	1957
Speece, Walta Jean (Ruff)	1957
Stansbury, Betty Jean (Fox)	1963
Tibbets, Donna Rae (Thompson)	1963
Waggener, Gretchen Elizabeth (Shaffer)	1962

White, Linda Ann (Geiger)	1971
Williams, Priscilla Susan	1970
Wineland, Judith Ann	1969

THETA PROVINCE

BETA XI (University of Texas)

Ardrey, Helen Leigh	1924
Baker, Elizabeth (Callaway)	1969
Barry, Marie Louise	1925
Bebb, Susan Victoria	1970
Benckenstein, Jacqueline L	1962
Bird, Elizabeth (Doe)	1919
Blanton, Elizabeth Matthew (McHargue)	1956
Bowen, Betsy Smith (Phillips)	1966
Bowles, Delia Ellen (Rain)	1969
Bryan, Sandee Denise (Ryan)	1975
Bynum, Karen Amelia	1966
Cain, Kellene	1954
Callaway, Estelle Cartwright	1956
Carpenter, Katherine Gail	1975
Carter, Katherine Anne (Duncan)	1975
Chance, Eleanor Frances (Couch)	1932
Chaney, Kathryn Orcutt	1967
Cherry, Susan J (Blair)	1941
Cochran, Jane Mathilde (Zanella)	1949
Collins, Margaret Eleanor (Kuhn)	1962
Collonge, Marie (Brown)	1952
Craig, Melissa	1969
Crawford, Mary Edna (Honor)	1959
Cunningham, Mary Lynn (Garrison)	1973
Daniel, Deanna (Matthew)	1961
Davis, Alice Flourmy (Manzo)	1948
Davis, Margaret Paige	1975
Derby, Consuelo Elizabeth	1940
Derden, Kathryn Anne (Stout)	1955
Edwards, Trisa Michele	1970
Eggleston, Ora Lee (Russell)	1950
Fagg, Edna Louise (Maedgen)	1934
Fenet, Mary Caldwell	1912
Fisher, Julia Emerson (Walther)	1943
Fitzhugh, Kathleen Suzon	1973
Gettier, Susan Gay (Lucas)	1963
Gidel, Margot Jo	1971
Goss, Linda Lea	1965
Greene, Nona Lou (Cruseman)	1942
Greer, Genevieve Ginger (White)	1946
Groods, Hallie B (Slaughter)	1940
Hardwick, Geneva Joan (Johns)	1956
Hardy, Timothy Ann (Sloan)	1956
Harper, Michael Jandt	1967
Harrell, Dorothy (Briggs)	1916
Harris, Jennifer (Koelling)	1973
Harris, Joan Gay (Tidwell)	1949
Haun, Ann Karen (Barlow)	1958
Henderson, Christina Marie (Jenkins)	1973
Henderson, Ruth Felder (Smither)	1926
Henger, Mary Catherine (Stewart)	1934
Herd, Elizabeth Claire (Crumbly)	1964
Herman, Marie Rose (Radebaugh)	1926
Hocott, Gwendolyn Kay	1971
Holmes, Kathrynne Wynter (Wood)	1937
Holt, Birdie Lee (White)	1918
Hott, Jacqueline	1945
Hull, Deryl Ann	1960
Hume, Winfred (McNeill)	1916
Jones, Sheila Lynn (Bellinger)	1975
Juergens, Harriet Ruth (Dellinger)	1955
King, Margaret Rives	1955
Kristofferson, Karen (Hendrix)	1957
Law, Mildred	1919
Leccraft, Judith Ann (Newberry)	1968
Lingo, Mary Dulany (Hunter)	1956
Long, Gracie Delene	1950
Ludlow, Anna	1911
Lutrick, Margaret Jean (Judy)	1948
MacQuiston, Mary Helen (Temple)	1937
Majors, Katherine Jalonick	1971
Marcus, Adele (Forsythe)	1922
McCurdy, Martha Josephine (Long)	1929
McKay, Valentine Loreste (Lingenfelter)	1961
Menefee, Mary Frances	1978
Milburn, Marueen Louise (Graviss)	1968
Miller, Jan Annabel (Verbilles)	1965
Miller, Linda Kay (Bell)	1956
Minor, Nancy (Cameron)	1929
Mitchell, Hilda Carter (Vincent)	1918
Moore, Katharine (Slater)	1959
Morgan, Francesca (Gupton)	1942
Morris, Annette (Keister)	1954
Mulberry, Gayle Ann	1972
Munn, Patricia Ann (Davidson)	1963
Parr, Vanna Lee	1976
Presnall, Nancy Long (Bredell)	1962
Purman, Annetta Mae	1962
Rainosek, Jackalyn (Edgeman)	1961
Rathbone, Billie Beryl (Schroeder)	1939
Red, Alice McDermott	1963

Robinson, Margaret Lynn	1964
Rogers, Paula Gail (Bagby)	1958
Ross, Catherine (Bolton)	1940
Savage, Judy Ann	1968
Savage, Paula Beth	1965
Searcy, Mamic Eita (Kleeberg)	1905
Seay, Martha Lewalling (Norman)	1964
Smith, Bette Jo Anne	1952
Smith, Carolyn Beth (Bohne)	1940
Smith, Florence Evelyn	1972
Smith, Pattie (Roquemore)	1942
Smith, Trenna Lynn (Van Vliet)	1966
Spence, Elizabeth (Brewster)	1919
Spivy, Frances (Lipscomb)	1963
Stephens, Ella Jane (Alexander)	1907
Tarlton, Genevieve Constance (Alexander)	1956
Taylor, Patricia Suzanne (Shipman)	1963
Thomas, Sarah Fulton (Smith)	1966
Tilley, June Pauline (McBride)	1936
Tyng, Minelma Effie (Forbes)	1958
Urquhart, Susan Phyllis	1965
VanZandt, Frances (Morgan)	1917
Wade, Martha Margaret	1969
Wallace, Mabelle Cole (Miller)	1911
Weinert, Jane (Blumberg)	1934
Wells, Alice Seewald (Hill)	1955
West, Margaret A (Goodrich)	1925
Williams, Clara Duff (Luckel)	1938
Womack, Agnes Dawson	1971

BETA OMICRON (Tulane

University - H. Sophie Newcomb College)

Arbour, Joan	1968
Barnett, Bonnie Carmel (Miles)	1964
Beck, Melissa McBrine	1977
Bellingrath, Frances Martin	1973
Boonstra, Sandra Ann	1967
Born, Bettie May (Brown)	1957
Boylan, Mary Eleanor (Doyle)	1940
Brookfield, Karen Ann (McWhirter)	1960
Bryan, Claudia (Okim)	1965
Byrne, Georgia McKinney (Kuhner)	1961
Caldwell, Meta Huger	1955
Cale, Ann Meredith (Woolfolk)	1957
Callender, Marjorie Bruce	1920
Church, Phyllis Ann (Exline)	1946
Clark, Emily Alcorn	1966
Clayton, Helen Ruth	1941
Coleman, Mina Genevieve (McKee)	1965
Cooper, Irene Mayes (King)	1930
Craig, Hester I (Flowers)	1904
Derbes, Ann Marie (Sickinger)	1957
Derbes, Marie Elyse (Kolb)	1964
Devaney, Mary Ethel	1969
Drake, Clifford Eames (Davidson)	1906
Edwards, Kathlyn Madelyn	1975
Elmore, Mary Manly (Williamson)	1912
Evans, Judith McDowell (Robinson)	1963
Fagan, Mildred Aline (Groner)	1959
Gallico, Jean Elizabeth (Walker)	1965
Guillory, Ann Elizabeth (Coleman)	1963
Hadley, Anne Carleton (Behrend)	1950
Harrell, Margaret Ann	1960
Harry, Mimi (Penn)	1938
Hastings, Sue Anne	1951
Howell, Sally Ann (Gonzales)	1969
Huger, Frances Pelzer (Desaussure)	1944
Hughes, Susanne Barnwell (Leath)	1964
Hunter, Frances Irvine (Herron)	1958
Kamrath, Suzanne	1965
Keaty, Alicia Anne	1965
Kemper, Maude (Riley)	1919
Locke, Aimee Marie	1966
Manget, Diane Depass	1964
Midkiff, Karen Sue (Jones)	1967
Mortensen, Marcia Geraldine (Cluxton)	1969
Myers, Dorothy Elma (Drackett)	1947
Provosty, Barbara St Paul	1971
Rauhauser, Sondra Marie	1970
Sellers, Katharine Terry (Broach)	1935
Smith, Linda Gaye	1967
Tucker, Patricia Lucile (Jackson)	1930
Urquhart, Jennifer Ann (Lambert)	1945
Watkins, Lynella (Toadvin)	1926
Wogan, Amelie Livingston (Hardin)	1961
Young, Shirley A	1949

GAMMA PHI (Southern Methodist University)

Alfred, Karen Elizabeth (Bettis)	1957
Bagby, Linda Jane (Wasson)	1963
Blunt, Ann (Hofford)	1974
Burt, Patricia Jane	1966
Catto, Elizabeth Ann (Francis)	1950
Chaney, Helen Elizabeth (Hanes)	1947
Chapman, Evalie Sims (Thompson)	1965

Crook, Jimmie Lou (Debakay)	1919
Decker, Mary Charlotte	1919
Devoay, Deeanne	1919
Donaldson, Dale Kay	1919
Draughton, Kathryn Louise (Rowell)	1919
Eilerman, Phyllis Ann (Duane)	1919
Elliott, Susan Shapard (White)	1919
Epperson, Martha (Miller)	1919
Eubank, Alberta Mary (Preston)	1919
Feste, Lucinda	1919
Fletcher, Beverly Jean (Smith)	1919
Gates, Anne Kingman (Mason)	1919
Granberry, Gay (Leath)	1919
Gullette, Mary Lane	1919
Hardin, Melinda Garrett	1919
Harrison, Marjorie Etiole (Bivins)	1919
Haugh, Carol Ann	1919
Hawkins, Dorothy Maye	1919
Heffen, Frances Ruth (Kennedy)	1919
Heidebrecht, Molly Ann (Cook)	1919
Hill, Nancy Lou (Marsh)	1919
Hinson, Sarah Lynne (McMahon)	1919
Hodge, Mary Elizabeth (Fleming)	1919
Hooper, Sharon (Loekert)	1919
Huston, Esther May	1919
Ireland, Patricia Lynn	1919
Irwin, Jean	1919
Jeffers, Debra	1919
Jeffers, Joanne	1919
Johanning, Betsy (Garner)	1919
Kirby, Elizabeth Ann	1919
Knox, Lynda Lee (Brosseau)	1919
Lietemeyer, Frances Ann (Newby)	1919
Little, Mary Elizabeth (Moors)	1919
Majors, Sarah Louise (Woodward)	1919
McConnell, Harriet (Fitzgerald)	1919
McGrath, Mary Blair (Roberts)	1919
Miller, Marilin (Burt)	1919
Mills, Melinda Jo	1919
Moore, Anna Lucile (Hicks)	1919
Moser, Edith Sue (Scott)	1919
Moyer, Patricia Ann (York)	1919
Myers, Terry Ann (Smith)	1919
Nicholson, Fay Diane (Dean)	1919
Parker, Arlane	1919
Parker, Constance Anita (Allen)	1919
Parker, Medora Adriane (Wiltrout)	1919
Patton, Pamela Ann (Barry)	1919
Peterson, Karin Elizabeth (Anderson)	1919
Phillips, Sarah Clare (Gallagher)	1919
Price, Virginia Frances (Stricklin)	1919
Rayzor, Jeanne Selwyn (Brooks)	1919
Runyon, Barbara Jean (Kolb)	1919
Sawyer, Alice Jane	1919
Selecman, Mary Lucinda	1919
Shelton, Emily (Ryska)	1919
Sherwood, Kay (Boskam)	1919
Skillem, Betty Edwards (Leake)	1919
Smith, Sabra	1919
Stevens, Virginia Alyce (Bell)	1919
Studwell, Jacquelynn (Markle)	1919
Sutton, Sylvia Elaine (Palmer)	1919
Toler, Ynid Elizabeth	1919
Volkmann, Ancease Dietrich (Noelke)	1919
Wallace, Maude (Jenney)	1919
Weaver, Helen Anne (Rose)	1919
Whitaker, Alice Anne (Ahearn)	1919
White, Beverly Jean (Clenmons)	1919
White, Mallory Anne	1919
Wieser, Katherine Elizabeth (Hubbard)	1919
Williams, Elizabeth Dial (Southernland)	1919
Williams, Elizabeth L (Kaufman)	1919
Williams, Nancy Duree (Cragin)	1919
Williams, Virginia Priscilla (Howe)	1919
Zellweger, Katie Jane (Bertschinger)	1919

DELTA IOTA (Louisiana State University)

Adams, Elizabeth Ann (Nayyar)	1966
Armstrong, Barbara Louise	1975
Asbury, Patricia Marie	1976
Atkinson, Frances Gay	1956
Baldwin, Beverly Oliver	1966
Ballard, Bruce Jones	1966
Balovich, Susan Marie	1966
Barnwell, Cornelia (Schirmer)	1957
Boudiette, Mary Lou	1958
Bradford, Frances Elizabeth (Norman)	1954
Brandon, Rita Elizabeth (Head)	1965
Braswell, Judianne (Myers)	1955
Brawner, Susan McCullough (Hightower)	1962
Brewer, Amanda Ruth (Butler)	1960
Brown, Diana Blair	1969
Broyles, Nina Sue (Hart)	1967
Branson, Mary Elizabeth	1952
Chotard, Lynne (White)	1960
Coco, Elizabeth Anne (Diaz)	1967
Coco, Evelyn Anne (Stevens)	1972

Cross, Clare Milicent (Wooick)	1954			Seltzer, Shauna Lee (Borron)	1971	Rose, Lynda Sue (McConnell)	1968
Crosby, Madeleine Lynn	1965			Sherrod, Betty Jean (Hall)	1960	Sick, Katherine Patricia (Thomas)	1938
Cunningham, Kay Elizabeth	1959			Smith, Norma Jean	1958	Southwick, Joan Marilyn (Ramsden)	1946
Dawson, Carolyn Elizabeth (Bunch)	1957	Alexander, Sara Kimmel	1966	Spencer, Amy Ellen (Groom)	1956	Strout, Amy Frances (Happy)	1945
Dean, Shirley (Daye)	1961	Allison, Linda Lee (Wright)	1960	Stebbins, Sharon Joan	1964	Swan, Nancy J (Palmer)	1937
Demopolos, Anastasia Elaine	1972	Bachman, Barbara Ellen	1973	Stewart, Lynne Farrel (Price)	1966	Taylor, Mary Elizabeth (Fredson)	1944
Deupree, Ann Carroll (Derdeyn)	1957	Bailey, Cynthia Ann (Walker)	1969	Taylor, Betty Ann	1959	Tibbals, Nannette (Marfius)	1931
Devlin, Angela Jane	1963	Barney, Joanne (Carson)	1955	Tomlin, Sheila Diane	1960	Tolman, Margaret	1934
Dupont, Elise Trigg (Hunt)	1958	Birdsong, Margaret (Crenshaw)	1954	Tompkins, Cheryl Leigh	1968	Top, Katherine Elizabeth	1959
Dupont, Suzette Margaret	1962	Brandes, Pamela Nan	1973	Vaughan, Judith Ann (Burn)	1959	Torstenson, Tina Tilene (Jolley)	1963
Eakin, Betty Claire (Curtis)	1952	Clarkson, Mary Jane (Line)	1955	Walker, Elizabeth Anne (Farmer)	1963	VanCleve, Lucinda Elizabeth	1964
Ellwood, Susan Winifred	1972	Conner, Karen Sue	1962	Whitaker, Martha Ann	1959	Warner, Joyce Lenore (Smith)	1951
Felker, Martha Taliaferro	1974	Cragin, Deborah Sue (Abrams)	1971	Wofford, Dorothy Eugenia (Corbin)	1956	Waichie, Rita Jean (Past)	1950
Fontaine, Elizabeth Marie	1968	Crawley, Sharon Barbra (Overstreet)	1967	Young, Cecilia Lily	1964	Wells, Dorothy	1921
Fox, Dorothy Henrietta (Nebel)	1957	Danenberg, Rita Mae	1954			Wright, Janet Anne (Ketcham)	1952
Fuller, Harriet Audrey (Tyce)	1942	Davis, Catherine	1977			Wyman, Prudence Estelle (Greene)	1905
Garrett, Elizabeth Joan	1964	Dean, Gena Hopkins	1973				
Gay, Barbara Reily	1965	Edwards, Gladys Margaret (Zoerlein)	1953				
Gerdes, Marianne (Hyde)	1954	Ellis, Judith Ann	1970				
Gibson, Meredith Jean (Ray)	1944	Fitzgerald, Jacquelyn (Sivley)	1968				
Gist, Marcie Elizabeth	1973	Gilbert, Virginia Lee	1959				
Glassell, Mary Lillian (Fuller)	1945	Granbery, Karolyn Kay (Finley)	1957				
Goetz, Gail Ann (Lietzon)	1956	Grinnell, Joan C (Tabor)	1962				
Gordon, Nancy John	1971	Hammack, Lyn Ellen (Lacy)	1958				
Grant, Gay (Bookhultz)	1960	Hanson, Deborah Kristin	1971				
Gravel, Diane Marie	1971	Harris, Patsy Owen (Barry)	1953				
Gregory, Harriet Lou (Lawrence)	1938	Hartman, Vivian Lee (Branch)	1959				
Gregory, Mary Ann (Wells)	1939	Helte, Jacquelyn Spurlock	1958				
Hamilton, Sally Page	1972	Hicks, Patti Joyce (Fischer)	1953				
Harris, Dorothy Maureen (Wolf)	1958	Hudson, Betty Lou	1953				
Hayes, Donna Y (Clark)	1941	Kimbrough, Sandra Sue	1959				
Hays, Cynthia Lynn	1970	Langley, Janis Lynne (Perkins)	1965				
Hebert, Mary Carol (Jahncke)	1958	Ledbetter, Jessica Ann (Meyer)	1960				
Hickman, Grace Helen	1971	Leon, Carol Ann (Callaway)	1955				
Hill, Marcia Luckett (Landschulz)	1958	Mackinstry, Cindy Sue (Settle)	1976				
Hogge, Meta Marie (Wright)	1950	Martin, Constance Helen (Davis)	1953				
Holloway, Deborah Giles	1969	McIlroy, Reta Joyce (Olsen)	1953				
Johnson, Sidney Louise	1970	McNeal, Glenda Janice (Ingham)	1955				
Jones, Eva Jaunea	1967	McNeill, Marcia Dee (Blackburn)	1958				
Jones, Marilyn Carson	1958	Mitchell, Katherine Ann (McCorquodale)	1958				
Joseph, Nancy Patricia	1969	Moore, Mary Beth	1967				
Kahle, Adelaide Sandoz (Gleason)	1937	Peirsol, Jeanette Bowie (Slagle)	1961				
Kahle, Lolita Marie (Jordy)	1937	Rambo, Penelope	1968				
Kelly, Kathryn Ann (Clapp)	1955	Roark, Mary Ann (Sell)	1970				
Kepper, Mildred Shirley (Braun)	1971	Sibson, Patricia Ann (Miller)	1953				
Lamb, Margaret Norman	1964	Smith, Ella Jean	1969				
Lambert, Gretchen Ann (Tuttle)	1967	Smith, Patsy Ann (Casey)	1954				
Lansden, Mary Clare (Carruth)	1938	Smith, Sarah Ellen	1967				
Lucas, Suzanne (Maxwell)	1965	Smith, Sharon Elizabeth (Burum)	1968				
Marrero, Lydia Ann (Langston)	1959	Snidersley, Vivian Kay	1958				
Martin, Linda Louise (Smith)	1975	Walker, Margaret Lisa	1966				
Mathews, Amelie Claiborne	1965	Wampler, Doris Lee (Calhoun)	1954				
Maxwell, Miriam	1965	Wilson, Guida Frances (Dunn)	1953				
McClure, Frances Bell (Ridley)	1941	Wilten, Nancy Helen	1957				
McCollum, Margarite Ann (Pardue)	1956	Young, Teresa Ann (Nelson)	1966				
McGhee, Patti Anne	1969						
Meyerson, Mary Lyn (Hammann)	1967						
Moseley, Bertha Marie (Hillman)	1964						
Myers, Martha Kasson (Hindman)	1965						
Nettles, Judi Lynn	1976						
Norman, Thelma Anthony (Abercrombie)	1957						
Nutter, Jacqueline Parks (Stewart)	1941						
Owens, Laura Lee	1973						
Parham, Charlotte Amelia (Craft)	1960						
Patterson, Theresa Emma (Shy)	1942						
Phillips, Judith Ann (Foreman)	1967						
Pourcy, Janice Ladyone (Boyce)	1955						
Pugh, Mary Bryan (Bowers)	1967						
Quinn, Gay Ann	1957						
Rieger, Kathryn Erick	1967						
Roane, Sarah (Rickson)	1951						
Rolling, Janice Anne (Amar)	1961						
Ryan, Judith Ann (Meyers)	1963						
Scott, Karen Virginia	1968						
Selser, Dorothy Cecelia (Amos)	1961						
Selser, Helen Gordon	1971						
Smith, Emily Virginia (Dalton)	1962						
Smith, Nancy Stewart (McBride)	1952						
Smoot, Alyce May (Garrett)	1939						
Stagg, Karen Julie	1968						
Tate, Dorothy Ray (Smith)	1956						
Taylor, Doris Rhea (Morris)	1962						
Terry, Judy Carol	1967						
Theriot, Marie Annette (Elder)	1970						
Thomson, Nancy Milledge (Degrummond)	1959						
Toledano, Mildred Rykert	1962						
Trice, Marilee Eaves (Tabb)	1965						
Vanconover, Constance (Gaylord)	1947						
Voelker, Isabel Ransdell (Hathorn)	1942						
Walters, Joan Wright	1962						
Weldy, Linda Louise (Norman)	1966						
Wellein, Virginia Lelia (Geck)	1947						
Williamson, Dolores Ann (Morris)	1957						
Wingenter, Kathryn Ann (Yates)	1951						
Wintle, Mary Jack (Longest)	1953						
Wolfe, Margaret Ainsworth (Carter)	1954						
Wright, Melissa Bligh (Bongiovanni)	1953						

DELTA PSI (Texas Tech University)

Seltzer, Shauna Lee (Borron)
 Sherrod, Betty Jean (Hall)
 Smith, Norma Jean
 Spencer, Amy Ellen (Groom)
 Stebbins, Sharon Joan
 Stewart, Lynne Farrel (Price)
 Taylor, Betty Ann
 Tomlin, Sheila Diane
 Tompkins, Cheryl Leigh
 Vaughan, Judith Ann (Burn)
 Walker, Elizabeth Anne (Farmer)
 Whitaker, Martha Ann
 Wofford, Dorothy Eugenia (Corbin)
 Young, Cecilia Lily

EPSILON RHO (Texas A&M)

Kenne, Cynthia Kay (Kirkland)
 King, Allison Ayers

EPSILON UPSILON (Baylor University)

Bledsoe, Kathryn Ann
 Davis, Stephanie Gail
 Dawson, Elizabeth
 Landrum, Melissa (Steele)
 Moore, Beverly Ann
 Rasner, Candyce Ann
 Rhoads, Mary Winifred
 Smith, Viccki Lynn
 Wait, Erin L

IOTA PROVINCE

BETA PI (University of Washington)

Anderson, Marilyn Jo (Werner)
 Argenbright, Andriana Joan (Wynn)
 Barnum, Gertrude (Reichert)
 Bean, Frances Lorraine
 Beezer, Mary Allison (Tyree)
 Berry, Ruth Helen
 Black, Marguerite Alexander (Schierer)
 Brady, Cornelia Schieffeli (Meili)
 Breen, Susan Amanda
 Brotherton, Jane (Smith)
 Brown, Pauline (Davis)
 Byrne, Marion (Fox)
 Campbell, Janet Irene (Treyz)
 Campbell, Margaret Roleson (Forsyth)
 Chilberg, Mabel
 Christ, Virginia Janette
 Church, Dorothy (Abbott)
 Clarke, Mary L (McPherson)
 Clifford, Mary Elizabeth
 Curry, Jean Davidson (Potter)
 Dant, Dorothy Mae (McNary)
 Daubenberg, Adele Marie (O'Leary)
 Donaldson, Mildred Irene (Angevine)
 Donovan, Patricia
 Elworthy, Helen Minerva
 Fenwick, Frances Ann (Truebridge)
 Fraser, Ann P (Hawkins)
 Frein, Bessie Mabel (Purdum)
 Giovanelli, Johanna Marie
 Goodheart, Geraldine (Donovan)
 Gordon, Judi Ann
 Grant, Carol Ann (Harrington)
 Hall, Beverly Marie (Berwick)
 Harris, Belva Mary (Bundy)
 Harris, Susan Mary (Willcox)
 Hays, Kathleen Marie
 Howell, Harriet Ann (Toney)
 Hunter, Kathryn Berray (Cunningham)
 Hutchinson, Teresa Ann
 Irving, Peggy Prime
 Jacobson, Judy Kay (Nail)
 Jones, Alicia (Rasak)
 Kendall, Elizabeth Ann (Downs)
 King, Jane Adams (Hensel)
 Lagasa, Marian Perry (Dempsey)
 Laing, Jaime Jean
 Larson, Barbara Raye (Tallahan)
 Madsen, Sherry Lee (Allen)
 Martin, Barbara Anne
 McKoin, Barbara Vera (Vynne)
 McNair, Marie Louise (Bell)
 Noel, Carolyn Kay (Giese)
 Palmer, Bernice (Gunther)
 Palmer, Delight (Gaynor)
 Peirce, Emily Bailey (Sheafe)
 Pelton, Janet Cathleen
 Pierce, Pamela Jo
 Purdy, Suzanne Marie (Bible)
 Reid, Ann Chadwick (Alfstad)
 Rice, Karen Lea (Fortier)
 Rieke, Elizabeth Ann (Gove)
 Rockwell, Lynn Kathleen (Veichtbauer)

1968
 1938
 1946
 1945
 1937
 1944
 1931
 1934
 1959
 1963
 1964
 1951
 1950
 1921
 1952
 1905

BETA PHI (University of Montana)

Anderson, Arlee Jean
 Anderson, Margaret Louise (Templin)
 Armstrong, Jean Stuart (Hunt)
 Bailey, Grace (McCusker)
 Barnett, Carol Jean
 Bayne, Nedra Anne
 Blanks, Debra Lyn
 Blastic, Mary Martha (Paulson)
 Brown, Jean Irby (Kridelbaugh)
 Brown, Mary Ganette (Atwater)
 Brown, Tempie Starling (Ray)
 Clapp, Margaret (Smurr)
 Comeaux, Jan Allen (Thompson)
 Comstock, Carol Linn
 Crangle, Isabel M
 Dillon, Maria Cecile
 Dixon, Betty (Stearns)
 Doty, Suzanne Elizabeth (Sironi)
 Etchepare, Angela
 Everin, Mary Ann (Carlson)
 Gerbase, Cathleen Jan
 Gerhardstein, Mary Agatha (Thysell)
 Greenfield, Carol Lynn
 Gunkel, Helen Doane (Kriebs)
 Guntermann, Charlotte Gail
 Haflic, Helen Joan (McCarthy)
 Harper, Amy Anne
 Hestekin, Rita (Nau)
 Hogarty, Marion (Lassay)
 Hoyt, Shelley Jean
 Huhn, Jerry Joan (Cunningham)
 Hyde, Heidi Christine
 Hyde, Karen Sue (Howard)
 Jeffers, Virginia (Beardsley)
 Jensen, Susan Kay
 Johnson, Elizabeth Jan (Kelly)
 Johnson, Thula Virginia
 Kautzman, Kathy Sue
 Kelly, Mary Agnes (Brown)
 Kirk, Joan Elizabeth (Wells)
 Lake, Patricia Jean (O'Loughlin)
 Leary, Frances Clare (Price)
 Leibinger, Shirley Lucille
 Lester, Joanna Katherine
 Loendorf, Sheila Lue (Nielson)
 Marchi, Jael
 Moriarty, Nancy R
 Martin, Barbara Ann (Hill)
 McGavin, Jean Evelyn (Merrick)
 McKay, Marian Byrne
 McKie, Anne (Maughan)
 McNair, Sarah Pierpont (Cornahan)
 Meredith, Janet Roberta
 Millons, Leora Keye (Doherty)
 Moriarty, Jane Frances
 Morrison, Marjorie Ann (Korber)
 Nichol, Linda Marguerite
 Dechsl, Marcia Ann (Tidball)
 O'Hara, Roberta (Hart)
 Oliver, Beverly Janice (Hines)
 O'Neill, Virginia Lillian (Hoovestall)
 Patterson, Mary Ken (Wellcome)
 Pearson, Susan Ruth
 Pugh, Karen Marie
 Randolph, Judith Blanche (Allan)
 Reber, Roberta Marie (Corette)
 Reif, Harriette Irene (Skeie)
 Reilly, Mary Patricia (Perrault)
 Reynolds, Catherine (Dunbar)
 Reynold, Patricia Ann (Anderson)
 Ritter, Kellee Susan
 Roffler, Sheila Ann
 Schwartz, Mary Joan
 Shaw, Faith (Nunneley)
 Shellebarger, Elizabeth Ann
 Snyder, Sharon Kay
 Spittler, Janet Elizabeth
 Stebbins, Sarah Jean
 Stewart, Karalee Ann

Stipek, Gladys R	1927
Strathy, Robin Daryl	1973
Sturgeon, Gail Patricia	1955
Styles, Mary Ellen (Geiss)	1951
Vaage, Delores Mae (Pratt)	1957
Vonbaun, Olli (Von Rheoneck)	1931
Walton, Florence	1916
Ward, Joan Marie (Camp)	1951
Warden, Penny Donna	1961
Weatherston, Janice Mae (Donnelly)	1952
Whittington, Donna Mae	1972
Williams, Geraldine Marie (Combs)	1960
Word, Barbara Lee (Volk)	1968
Worden, Ann	1966

BETA KAPPA (University of Idaho)

Acutt, Alice (Runser)	1935
Allen, Vivian (Hupp)	1916
Allert, Danette Marie	1964
Ambrose, Polly (Peterson)	1967
Ames, Helen (Dusault)	1926
Arrien, Joan	1961
Ash, Irene Mae (Weston)	1932
Barrett, Janet Sue	1949
Berlinger, Margaret J	1935
Beymer, Mary Elizabeth (Sterett)	1929
Bond, Charis Sonya (Tate)	1956
Boyce, Lois Anne (Klinder)	1954
Boyer, Ruth Cecile (Streib)	1939
Brandt, Margaret (Smith)	1916
Bratton, Leslie Sumter (Andrews)	1936
Burgoyne, Margaret (Johnson)	1946
Catto, Linda Lou	1966
Christensen, Ruth Ann (Allred)	1965
Cowan, Nancy Lee (MacWilliams)	1944
Cramer, Marie Louise (Smith)	1918
Crane, Jeanne Marilyn (Truesdale)	1957
Cross, Diane Avril (James)	1961
Crouch, Karen Lee	1957
Crumpacker, Mary (Putnam)	1917
Davenport, Joan Frances (Alcouffe)	1959
Davis, Kathryn Mary	1953
Decker, Patricia Anne (Robertson)	1957
Dole, Dorothy Perkins (Seymour)	1933
Durham, Norma Jule (Skogland)	1941
Duthie, Erma Gladys (Davis)	1917
Easley, Ruth (Moore)	1920
Edwards, Gloria Jeanne (Barnes)	1944
Eger, Lillian	1943
Farmin, Helen Louise (Hanford)	1956
Fifer, Beatrice Anne	1970
Forbes, Raymie (Duff)	1916
Gano, Myrle Lorain (White)	1917
Garrison, Beverly Jean (McPherson)	1945
Getty, Joanne Margaret (Norman)	1948
Gibb, Julia Ann	1961
Gist, Mary Eleanor (Potvin)	1965
Goodell, Jane Flint	1960
Gordon, Nancy Lynne	1954
Greenawalt, Karole Irene (Honas)	1974
Gwilliam, Leile (Mackey)	1940
Hilscher, Doris Jean (Fjeldsted)	1930
Hopkins, Gwendolyn Marie (Hawley)	1945
Horkley, Nancy Rae (McDonald)	1959
Jacobsen, Dorothy Anne	1955
Johnson, Camille Ann (Myers)	1960
Johnson, Geraldine (Michel)	1946
Kinney, Janet Rankin	1932
LaPointe, Frances	1924
LaRue, Jane (Ross)	1931
Leaper, Judith A (Baldwin)	1943
Lee, Kathy Louise	1969
Magette, Mary Lucille	1943
Martin, Norma Virginia	1916
Mason, Barbara Jeanette (Hosford)	1964
McCannon, Helen Charlotte	1929
Mellison, Mary (Hallam)	1916
Mellison, Winnifred (Marker)	1923
Merriman, Norene Elizabeth	1942
Mounce, Lionne Augusta (Blackledge)	1939
Mullin, Anne (Thomas)	1916
Nelson, Avis (Uhl)	1928
Newcomb, Zelda G (Young)	1928
Norby, Sharon Louise (Speedy)	1952
Olin, Grace Eleanor (Fischer)	1944
Orcutt, Julia Lorraine (Burke)	1957
Petersen, Marilyn Mae (Harvey)	1948
Peterson, Kirma (Kennar)	1923
Pickett, Cherry Vida	1962
Purdy, Catherine (Cluen)	1926
Reed, Marjorie Duane	1945
Rhea, Virginia Patricia (David)	1940
Robbins, Marjorie	1923
Rognstad, Lyn Rae (McLaughlin)	1965
Rushton, Winona (Day)	1924
Rutland, Alice (Hutchinson)	1927
Sampson, Ellen C (Riggs)	1936

Sanger, Inez Belva (Driscoll)	1919
Scilley, Margaret (Short)	1926
Shepard, Gertrude Lucile (Myrand)	1922
Sheridan, Donna Margret (Payne)	1934
Sherman, Marian Alma (Davidson)	1948
Shullis, Katherine Laural	1927
Slade, Jo Ann (Sena)	1964
Smedley, Delsa Lorraine (Speary)	1935
Staley, Susan Elaine (Brandt)	1950
St Clair, Sara Margaret (Harder)	1967
Steward, Virginia Marguerite (Brevig)	1930
Sunsson, Joyce (Hooker)	1953
Sweet, Michelle Lynne (Tillstrom)	1971
Tatum, Barbara Jean (Snow)	1957
Thomas, Evelyn Marie (Kemery)	1943
Titus, Violette Mae (Parich)	1929
Torpey, Gail Virginia (Huffman)	1954
Trimble, Diana Lee (Mack)	1972
Upchurch, Ashbrook	1932
Vergobbi, Cathryn Lee	1973
Vogleson, Grace Willamette (Small)	1920
Walters, Kathryn Ann (Underwood)	1954
Weller, Marie	1918
Wellman, Jodie Ann	1978
Wells, Sally Isabelle (Hoagland)	1956
White, Janice Dee (Hill)	1955
Williams, Susan Marie	1978
Wilson, Caroline La Yonne (Mader)	1954
Wilson, Pauline Dorothea	1954
Woelfel, Lorna Louise	1958
Worthwine, Donna Jane (Walker)	1942
Wright, Arlene Joan (Zimmerman)	1960
Wyatt, Mary Christine	1973
Young, Judith Lee	1964
Youngblood, Harriet Anne (Heebink)	1952
Zeigler, Myrtle J (Bolles)	1917

GAMMA GAMMA (Whitman College)

Abbey, Elizabeth Carolyn (Hutchinson)	1937
Alverson, Marie Joanne	1946
Anderson, Patricia Joan (Barnett)	1962
Baggaley, Mary Anne (West)	1958
Barclay, Connie Jean (O'Leen)	1963
Beckwith, Elizabeth Stewart (Thomas)	1929
Benedict, Elizabeth Ann	1944
Blackley, Virginia Marie (Dunston)	1951
Brock, Eleanor Ann (Winzler)	1952
Brown, Helen Agileen (Bredow)	1953
Bybee, Sharon Lee	1966
Ceaser, Nancy Frances (Whitney)	1948
Chapin, Betty Mather (Bothwell)	1945
Coffin, Nancy (Hutton)	1943
Corkrum, Deborah Ann (O'Neil)	1958
Crudden, Marie Dorothy (Lowry)	1932
Depaw, Laurienne Joyce	1972
Douglas, Martha Bickford (Bost)	1920
Dow, Mercedes Maxine (Thompson)	1922
Ennis, Mary Elizabeth (Hansell)	1933
Fahey, Mary Katherine	1972
Fee, Helen Adele	1918
Finch, Nina Marie	1970
Fouts, Cleora (Blake)	1922
George, Naomi Barnes (Argo)	1918
Gowman, Dorothy Teresa (Foster)	1931
Gustafson, Grita Elsa	1953
Harper, Helen (Carpenter)	1918
Hastings, Grace E (Plaster)	1952
Hayes, Susan Alice	1959
Heath, Sandra Frances (Ulrich)	1967
Hershner, Helen (Plant)	1923
Hill, Carol (Dunsford)	1935
Hughes, Margaret Anne	1964
Hutchinson, Grace Caroline	1924
Jaccard, Julie Diane (Wood)	1970
Kimmel, Pauline (Grissman)	1920
King, June Elizabeth (McFee)	1936
Knapman, Joanne Frances (Langton)	1956
Lambert, Rosamond J (Brockway)	1918
Larson, Kay Ellen (Beard)	1961
Lawrenz, Barbara Ann	1954
Leaverton, Joann	1948
Lewis, Mayme Elinor (Quinlivan)	1923
Lloyd, Faye Virginia (Marcum)	1938
Lombard, Erin Lynch (Beasley)	1954
Long, Lottie	1918
Mantz, Jennifer Joyce	1964
Mantz, Sarah Louise	1970
McGreer, Shirlee Georgia	1954
McMaster, Marilyn (Seals)	1945
McPhaden, Jean Hilda	1967
Milne, Fanchon Hathaway (Crawley)	1941
Morse, Patricia Ann (Booker)	1956
Muench, Marilyn Lee	1963
Neumann, Jane Winston (Willson)	1946
Osborne, Barbara Suzanne	1966
Otten, Sally Jane	1976
Owens, Judith Anne	1965

Owens, Katherine Wade (Barker)	1959
Payne, Lyzeta (Shearer)	1933
Peake, Tracy Marie	1968
Robinson, Susan Elizabeth	1965
Rodgers, Gloria Jean (Walker)	1962
Ross, Barbara Jo (Isaacson)	1972
Sanford, Carol Lee (Norris)	1965
Sears, Elizabeth Ann (Davis)	1940
Siegfried, Cheri Ann	1967
Stocking, Olive Willson	1935
Stone, Barbara Anna	1953
Stone, Judith Michal (Cederblom)	1962
Stowell, Hazle Irene (Larsen)	1943
Waddoups, Sara Anne (Morgan)	1956
Watson, Perry Jo	1965
Weaver, Mersis Sears (Widermann)	1921
Wilbur, Betty (Havlicek)	1924
Willis, Priscilla Alden (Baldwin)	1945
Wood, Helen Diane (Middlebrook)	1958

GAMMA ETA (Washington State University)

Amundson, Margaret Carol (Mason)	1924
Anderson, Geraldine Henrie (McKinley)	1932
Baker, Leslie Ann (McFarlan)	1968
Bakun, Lillian	1932
Bartmess, Flora Alida (Myers)	1930
Bell, Victoria Ann (Smith)	1962
Bennett, Ethel Greta (Schrock)	1924
Carstens, Bettie Elaine	1946
Carter, Carolita	1956
Christensen, Janice (Budnik)	1951
Christian, Virginia Ruby (Trefry)	1948
Crumb, Lorine C (Baird)	1922
Davis, Anne Alexandra	1924
Gaines, Annette Cecile (Collier)	1971
Gibbons, Peggy (Starkey)	1936
Gibbons, Sally Leonell (Hill)	1934
Graham, Lila	1971
Gunning, Janice Elaine	1970
Hackney, Janice	1956
Hazlet, Ruth Ann (Kirk)	1958
Henderson, Marilyn Christine	1969
Henry, Jean Donna (Ady)	1961
Holcomb, Billye Michelle (Small)	1963
Ivey, Gertrude Louise (Johnson)	1937
Jackson, Margaret Gordon (Degrossi)	1940
Jones, Margaret Ruth (Springford)	1933
Keith, Esther Huggett (Powers)	1921
Klaaren, Suzanne Elizabeth	1962
Knox, Susan Gay (Davis)	1967
Lewis, Merle	1922
Loft, Linda Anne (Saad)	1969
Lugibihl, Carmen Anne (Delano)	1951
McCarthy, Florence Elizabeth (Berry)	1928
McNabb, Lois Kathryn	1938
Miner, Betty Jane (Sickels)	1932
Morgan, Constance Ann (Voli)	1961
Moss, Wanda Jean (Griffin)	1953
Petite, Catherine Pearl (Mallon)	1942
Prior, Susan Joan (Ryan)	1968
Robertson, Rachel Virginia	1935
Rodgers, Wanda Lee (Adams)	1955
Scheldrup, Nancy Ann	1955
Seefeldt, Karen Elizabeth (Almon)	1968
Shapley, Elizabeth Harrison (Sult)	1928
Shaw, Outley Ann (Sims)	1960
Stevens, Betty Jeanne (Fitzgerald)	1940
Stonecipher, Julie Anne (Ford)	1969
Thompson, Letitia Lee (Cassil)	1937
Thomsen, Wilhelmina C (Harris)	1937
Tomlinson, Joann Brett	1968
Trask, Mary Alice (Barrett)	1930
True, Bessie Jean (Saunders)	1936
Vanderpool, Lois May (Labreck)	1939
Vaughn, Adelaide Lucile (Ours)	1932
Vennema, Anne Sybell (Adami)	1968
White, Lorene June (Thomson)	1958
Whitman, Frances Marie	1938
Whitman, Sharon Ann	1960

GAMMA UPSILON (University of British Columbia)

Abbott, Sally Patricia	1963
Anderson, Beverly Enolia	1956
Anderson, Deirdre Margaret (McKechnie)	1951
Baillie, Oenone Georgellen (Oliver)	1929
Baird, Constance Mary (Barber)	1934
Baker, Jocelyn (Roche)	1943
Barr, Wendy Margaret	1959
Bell, Barbara Adelaide (Aitken)	1943
Bennet, Margaret Kathryn (McGowan)	1944
Bernard, Marilyn Jean (Chilvers)	1958
Bernard, Sharon Ann (Ardies)	1958
Bingay, Elizabeth Grant (Covernton)	1935
Black, Barbara Edna (Davies)	1948
Black, Daphne Joan (Avis)	1946
Blois, Helen Marion	1948

Botter, Hermine Dorothea	1920
Boulbee, Elizabeth M (Aruckle)	1920
Boulbee, H Patricia (Gillye)	1920
Bowell, Joanne Eleanor (Jaegger)	1920
Bowell, Nancy Evelyn	1920
Bowell, Shirley Anne (MacDonald)	1920
Bowen, Marjorie (McIntyre)	1920
Braide, Penelope Ann (Teare)	1920
Braidwood, Lynne Joanne	1920
Brice, Marjorie Ann	1920
Brown, Barbara Ann (Milroy)	1920
Brown, Florence Margaret (Stewart)	1920
Brown, Julie Mackenzie	1920
Cameron, Dorothy Ann (McLeod)	1920
Campbell, Kathleen Rose	1920
Campbell, Vera Anne Lavini (Martin)	1920
Cavan, Grace Agnes (Hollick-Kenyon)	1920
Chew, Barbara Kathleen (Baldwin)	1920
Collins, Linda Joan	1920
Cornish, Peggy (Young)	1920
Cosgrave, Masala Margaret (Ferguson)	1920
Craig, Andrea Patricia	1920
Crawford, Anne Stewart	1920
Crotty, Janis E (Hudson)	1920
Culter, Patricia Lee	1920
Cummins, Roberta Carol	1920
Cunningham, Patricia M (MacKay)	1920
Desbrisay, Mary Elizabeth (Marler)	1920
Diether, Barbara Mary (MacIntosh)	1920
Doherty, Sheila Martin (Watson)	1920
Donovan, Patricia Melanie	1920
Douglas, Diana Blair (Green)	1920
Downes, Susan Lamprey (Savage)	1920
Duvernet, Mary Elizabeth	1920
Edwards, Susan Louise	1920
Ellen, Anne Sheila	1920
Elliott, Dorothy Mary (Pearson)	1920
Ellis, Marjorie Fairey (Keeble)	1920
Emerson, Jean Warren (Wilson)	1920
Everall, Eleanor Elizabeth (Sanderson)	1920
Ewing, Margaret Leslie (Malkin)	1920
Farris, Elizabeth McCoy (Ballard)	1920
Farris, Elizabeth Wendy (Teichmann)	1920
Farris, Gretchen Keirstead (Moseley)	1920
Finlay, Ann Hunter	1920
Flavelle, Grace Louise (Ballem)	1920
Fleck, Janet Susan (Ladner)	1920
Forster, Irene Jeanette (Lytte)	1920
Frain, Judith Mary (Nightscales)	1920
Frost, Victoria Elizabeth (Hyndman)	1920
Gell, Marianne Louise (Bell)	1920
Gillies, Mary Louise	1920
Gillis, Pamela Joan	1920
Gilroy, Sheryl Lynn (Schmidt)	1920
Golding, Barbara (Wallace)	1920
Gowan, Leslie Dae (McGee)	1920
Grant, Elizabeth Helen (Keatley)	1920
Grout, Carol Elizabeth	1920
Griffin, Doreen Shaw	1920
Haighbrown, Mary Charlotte (Bowker)	1920
Hall, Caroline Margaret (Earle)	1920
Hall, Ellanor Aileen (Rudolf)	1920
Hanna, Melanie Jane Beck	1920
Hardie, Frances Jane F (Winter)	1920
Hardie, Sheila Elizabeth (Hoen)	1920
Harrop, Sheila Joan (Ross)	1920
Hern, Shirley Anne (Romer)	1920
Horie, Sandra Effie (Rabnett)	1920
Housser, Nancy (Atkinson)	1920
Houston, Elizabeth Lewis (Walker)	1920
Hughjones, Martha Harriot (Deauer)	1920
Hullah, Randie Paula	1920
Hungerford, Anna Dorothy	1920
Jessup, Marjorie Gladys (McMorrin)	1920
Johnson, Barbara Mary	1920
Jones, Margot Hillas	1920
Kelly, Anne Maureen (Hawitt)	1920
King, Judith Margaret (Wilson)	1920
King, Kathleen Frances (Marapeese)	1920
Kloepfer, Jacqueline (Butters)	1920
Laird, Bernice Desbrisay (Bell)	1920
Lamont, Katherine Mary	1920
Lees, Dorothy Isabel (King)	1920
Leighton, Catherine Louise (Adams)	1920
Lourie, Suzanne Elizabeth (Ezzy)	1920
Lowery, Ethel Jean (Frost)	1920
Luttin, Lorna Dale	1920
MacDonald, Muriel Shirley (Plummer)	1920
MacKay, Jane F (Weir)	1920
MacLean, Victoria Joan (Graham)	1920
MacLennan, Catherine	1920
MacLennan, Helen Elizabeth (McLean)	1920
MacRury, Judith Myrtle	1920
Maier, Anneliese (Monk)	1920
Malcolm, Sharon	1920
Malgunas, Mary Anne	1920
Manning, Catherine Norma	1920
Martin, Doreen Barbara (Margetts)	1920

Whinney, Pamela Joan (Davis)	1953	Nelson, Kathleen Diane (Chandler)	1972	Mead, Suzanne Katherine (Cannell)	1944	Hagy, Harriet Charlotte (Johnson)	1937
Bride, Jill (Brown)	1966	O'Haver, Laura Anne	1969	Miles, Susan	1960	Hall, Virginia Muriel	1949
Farlane, Kathleen Anne (Morris)	1932	Scharpf, Elizabeth Kay (Kemp)	1967	Miller, Katherine Lockett	1973	Hanley, Sharon Elizabeth (Gainsborough)	1959
Glashan, Jocelyn Rosemar (Kestin)	1948	Stella, Shirley Ami	1966	Moffitt, Margaret Allen	1944	Harpst, Natalie Gene (Service)	1947
Intosh, Jane Elizabeth	1969	Wandling, Crystal Joy (LeClercq)	1968	Monsees, Ellen	1957	Held, Adah Virginia (Crabbe)	1931
Intosh, Susan Diane (Burnett)	1964			Mote, Anna Dean (Mathews)	1924	Hess, Kristina Jeanine (Niedermier)	1967
Intyre, Carol Patricia	1969			Omelas, Linda Anne	1968	Holmes, Barbara Kerckhoff	1942
Intyre, Gail	1958			Parsons, Ann (Estay)	1961	Howard, Martitia Joslyn	1945
Intyre, June Eleanor (Lort)	1948			Peck, Martha	1963	Howard, Nancy (Schulenberg)	1960
Lean, Helen Ethel (MacNicol)	1952			Perkins, Jane S	1931	Hudson, Jean	1941
Lennan, Shirley Mae (Turnbull)	1962			Perkins, Patricia Polk (Johnson)	1933	Huesman, Carol Anne (Marcato)	1939
Leod, Ellis Laurence (Willis)	1938			Peterson, Gail Yvette	1966	Hummel, Joanne Morris (Armstrong)	1943
McNaught, Mary-Ellen Secor (Findlay)	1956			Peyster, Mary Evelyn (Wade)	1956	Hummel, Margaret Morris	1942
McTavish, Mary Eleanor (Heaney)	1941			Pierson, Penelope Ann	1976	Huse, Barbara Ann (Freels)	1943
McTavish, Ruth Freda (Wilson)	1948			Pitman, Nancy Jayne (Jones)	1969	Jamison, Ursula Ann (Eaton)	1955
Mellicke, Letha Katherine (Keate)	1935			Price, Penelope	1968	Janss, Gladys (Bateman)	1936
Mercer, Jean Elizabeth	1961			Pyzel, Frederica Mary	1951	Janss, Virginia	1933
Merrilee, Margaret Gail (Jakislawsky)	1958			Quinn, Christina Francis	1960	Johnston, Jane Anne	1951
Merritt, Brenda (O'Keefe)	1959			Rains, Sharon Lee (Berwick)	1958	Jones, Anne Bonner (Light)	1928
Merritt, Moira Frances (Mackie)	1965			Raymond, Sally Ann (Calvin)	1962	Jost, Mary Louise (Mettler)	1957
Merrison, Carolyn Gail (Fraser)	1960			Reardon, Mary Magdeleine (Patten)	1930	King, Martha Ellen (Creber)	1952
Muller, Althea Irene	1964			Richardson, Lois McKay (Burt)	1945	Kinney, Jean Averil (Laundon)	1933
Murphy, Elizabeth Julia (Morton)	1944			Roberts, Toni Jeanne (Phillips)	1962	Kitselman, Janet (Rose)	1933
Murray, Maureen Gertrude (Cameron)	1963			Robinette, Roberta Jean (Latorre)	1954	Knocles, Linda Lu	1959
Murphy, Elizabeth Rosalin (Hughes)	1947			Saunders, Beverly Lynn (Steward)	1962	Koska, Ernestine Margaret (Smith)	1937
Murphy, Sally Anne Margaret (Carter)	1944			Scott, Kathryn Linder	1970	Krueger, Sally Ann	1969
Murphy, Janet Donald	1951			Shack, Diane Margaret (Allen)	1962	Kudell, Kathleen Ruth	1961
Murphy, Emma Sylvia (Fee)	1946			Sharpe, Patricia Ann (Washington)	1949	Kudell, Marilyn Mae	1954
Murphy, Barbara Faye	1965			Shearman, Elizabeth P (Starns)	1946	Lamon, Mary Lyne	1941
Murphy, Patricia Lynne	1968			Sizer, Margaret Mary	1966	Lamson, Geraldine (English)	1945
Murphy, Carol (Hansen)	1951			Skeels, Gladys Margaret	1939	Lembke, Lois (Fellows)	1925
Murphy, Marjorie Reynolds	1930			Smith, Virginia Cushing (Crutchfield)	1953	Littleton, Rae Claire (Jones)	1936
Murphy, Joan Elizabeth (Evans)	1963			Soans, Paula Jacqueline	1936	Longyear, Winifred (Dockweiler)	1950
Murphy, Joan Anne (Hearne)	1947			Stanley, Marilyn (Connolly)	1946	Lyon, Deborah Lee (Van Dermaath)	1966
Murphy, Phyllis Treen (Jones)	1941			Stanton, Lucy Anne (Huff)	1920	MacNeil, Susan Alleyne (Anderson)	1965
Murphy, Marion Margaret (Owen)	1937			Stratton, Elizabeth Ann	1965	Malcolmson, Molly (Gustin)	1940
Murphy, Sarah Louise (Tweeddale)	1970			Tenney, Anne Parker (Bacon)	1934	Martin, Barbara Bates (Slater)	1956
Murphy, Mavis (Williams)	1931			Thomas, Marjorie Ann (Young)	1961	Martin, Brenda Carolyn (Sopher)	1958
Murphy, Virginia Joyce (Bazelli)	1947			Thomas, Sally Ruth	1964	Martin, Lynn Carrie	1975
Murphy, Patricia May (Urquhart)	1944			Torbert, Janice Lee (Stickman)	1943	Masters, Bernice (McFarland)	1941
Murphy, Lesleigh Marion	1969			Trainer, Linda Gail (Cooper)	1960	Maynor, Asa Gibson	1954
Murphy, Lois (Webster)	1953			Tribble, Barbara Jean	1959	Maynor, Lee Catherine	1963
Murphy, Valerie Jean (Neil)	1941			Tunnichiff, Ann Duffield (Schutt)	1951	McBride, Mary E (Cousins)	1938
Murphy, Janet Elizabeth	1952			Ullmann, Carolyn Pilcher	1953	McCann, Maryellen Patricia	1971
Murphy, Bette (McLaughlin)	1946			Vibert, Jane Elizabeth (Hodgson)	1933	McRitchie, Sandra Marie (Guard)	1961
Murphy, Isabel MacPherson (Guernsey)	1929			Wahl, Beverly Ann (Mills)	1949	Miller, Marilyn Joyce	1950
Murphy, Barbara Gilmour (Armstrong)	1957			Ward, Jummy Su	1950	Millholland, Diana (Kelly)	1954
Murphy, Wendy Diana	1959			Way, Linda Ann (Johnson)	1955	Moomaw, Donna Leigh (Kies)	1975
Murphy, Patricia Mae	1963			Williams, B Wilma (Moore)	1920	Moore, Sharon Lee (Tate)	1962
Murphy, Natalie Patricia (Oliver)	1963			Wilson, Hetty (Johnson)	1925	Nash, Alexandra Katherine (Owen)	1958
Murphy, Cecilia Elizabeth	1960			Wolf, Patsy Ann (Gentry)	1946	Navall, Maya (Whitehead)	1946
Murphy, Marney Louise (Mecker)	1949			Wright, Tery Lynn (Damron)	1964	Nelson, Kathleen	1968
Murphy, Carol Ann	1957			Wyeth, Gloria Helen	1951	Nelson, Margaret Lee	1967
Murphy, Marilyn Bromfield	1965					Nugent, Ruth Gertrude (Ellis)	1942
Murphy, Barbara Ellen	1941					O'Sullivan, Molly Maureen	1961
Murphy, Allene Mae (Drake)	1960					Paul, Mary Ellen (Conly)	1960
Murphy, Carolyn Morva (Coleclough)	1966					Price, Frances	1949
Murphy, Mary Lucille (Reed)	1932					Reinhard, Joann	1954
Murphy, Mary Pauline	1966					Reynard, Susan Marion	1954
Murphy, Helen M C	1929					Richon, Jean Francis	1946
Murphy, Marita Christine L	1965					Riggle, Margaret Lynn	1969
Murphy, Marjorie Joan (Dowsley)	1952					Robey, Marianne Eva (Horner)	1948
Murphy, Dennis Kathleen	1964					Ruckstell, Patricia Elinor (Johns)	1934
Murphy, Doris Leona (Collins)	1941					Rumwell, Miriam Loree	1951
Murphy, Jennifer Joan	1965					Rutt, Rosemary Virginia	1951
Murphy, Shelagh Kathleen (Kennedy)	1957					Schmitt, Lisbeth Jane (Mitchell)	1960
Murphy, Francis Ruth (Ford)	1933					Selby, Susan (Goyette)	1961
Murphy, Helen Margaret (Milburn)	1933					Shone, Cynthia Gail	1965
Murphy, Lana Victoria (Wilwink)	1962					Slater, Sharon Elizabeth	1963
Murphy, Mary Helena (Nicol)	1941					Standish, Beatrice (Oswald)	1939
Murphy, Velma Irene (Mansell)	1932					Staples, Virginia Margaret (Johnson)	1932
Murphy, Kathleen	1968					Stephens, Elizabeth C (Coberly)	1933
Murphy, Beverly June (Bartlett)	1948					Stimson, Diana (Webb)	1937
Murphy, Joan R (Farr)	1942					Stimson, Eleanor (Treanor)	1927
Murphy, Eleanor St Clair (Lloyd)	1934					Strahm, Sara (Ferguson)	1965
Murphy, Frances Ellen (Bowell)	1938					Strong, Elizabeth Dale	1969
Murphy, Lynn Margaret	1966					Stueck, Lilyan Josephine	1955
Murphy, Margaret Joan	1968					Suor, Lois Betty (Rominger)	1946
Murphy, Margery S (Mathewson)	1943					Taenzler, Barbara May (Lee)	1947
Murphy, Barbara Ruth (Scott)	1946					Taylor, Gretchen Rae (Glicksman)	1957
Murphy, Sherrill Joan (Cameron)	1964					Thomas, Laurie Marie	1975
Murphy, Mary Jean (Ellwin)	1933					Valusek, Joan Adele (Nelson)	1963
Murphy, Carol Anna	1969					VanMyers, Kathryn Jean	1965
Murphy, Helen Dorothea	1940					Vesper, Louise Henrion (Rogers)	1928
Murphy, Nancy Elizabeth (Simpson)	1968					Voss, Jacqueline	1944
Murphy, Valerie (Sutherland)	1952					Wall, Linda Lee	1958

KAPPA PROVINCE

GAMMA ZETA (University of Arizona)

Abbott, Dianne Elizabeth (Bell)	1961
Alexander, Bess Louise (Finnegan)	1920
Annis, Kathryn Lou (Wagenseller)	1937
Archer, Kathryn Jane (Ross)	1951
Bacon, Deborah Jean (Noonan)	1960
Barry, Sara Ann (Owen)	1956
Bell, Barbara Ann	1969
Bendixen, Nancy Jo	1962
Booser, Jennifer Leigh (Feder)	1964
Booth, Beverly Jean (Childers)	1961
Bowman, Betty Jean (Drew)	1936
Bowman, Penny Donna (Shorter)	1961
Bradfield, Mary Jean	1942
Brooks, Rosemary (Morrison)	1946
Brumfield, Kathleen Marie	1974
Burroway, Janet Gay (Eysseleinck)	1955
Cameron, Frances Isabelle (Johnston)	1932
Carmean, Catherine Newell (Morrisey)	1938
Casto, Ann Chilton (Payne)	1965
Champion, Sara M (Andrews)	1922
Chilson, Judy Evelyn	1973
Clark, Pauline Marian (Delano)	1928
Clarke, Frederica Downer (Campbell)	1960
Coburn, Dorothy (Heap)	1924
Com, Sally Anne (Knowlton)	1957
Craig, Anne Fairfax (Bond)	1950
Craig, Julia Ann	1962
Cross, Eleanor Ruth (Harrison)	1953
Cunningham, Cynthia Susan (Connolly)	1969
Dahlberg, Kathleen Ann	1969
Davis, Barbara (McCorkle)	1930
Davis, Mary Margaret (Cheshire)	1925
Debasio, Deborah Kay	1978
Detjen, Holly Kristin	1970
Dunn, Marianne	1944
Ekern, Eleanor (Dopp)	1923
Ellingson, Mary Kay (Greer)	1947
Ellis, Katherine Louise (Maddox)	1934
Evans, Lucy Ann	1945
Fenwick, Joanne (Hayden)	1962
Ferry, Roberta Jean	1967
Fitch, Carol Anne (Juliani)	1952
Flickinger, Carolyn Grace (Gleave)	1954
Floete, Katherine (Hedegaard)	1950
Ford, Jill Baptiste (Murray)	1953
Gallagher, Lynne Alice	1969
Germaine, Marvella Lyda (Akin)	1950
Gleason, Jo Ann (Tomlinson)	1948
Goit, Martha Mary (Anthony)	1944
Good, Michaelle Ryan	1976
Harris, Marjorie (Spiller)	1926
Harrison, Margarette Emilie (O'Flaherty)	1959
Hawkins, Jean Beverly (Mitchell)	1943
Heap, Dora Jo (Zepeda)	1948
Hennessey, Margaret Rose (Williams)	1954
Hergert, Molly Ann	1968
Hill, Alice (Dunlap)	1928
Hill, Marjorie (Smith)	1945
Hinton, Carol Ann (Walker)	1963
Hoard, Nancy Ann (Smart)	1958
Hoskins, Debra Jo	1971
Hoskins, Marsha Kay	1969
Hudson, Martha Jean (Proffitt)	1966
Humphrey, Elizabeth (Mohr)	1962
Icard, Demetra Allene (Pender)	1970
Ingraham, Jane Austin (Burn)	1939
Jackson, Suzette Karol (Moore)	1965
Jay, Zella Temple (Mathews)	1920
Johnson, Bettie Barclay (Pooman)	1957
Kasten, Barbara June	1957
Keahey, Georgia Florence (Heuschele)	1947
King, Caroline Louise (Barber)	1962
Kinietz, Mary Frances (Karam)	1961
Krueger, Paula Webster (Starkey)	1964
Krutschmitt, Marie Elise (Thompson)	1927
Langley, Mary Louise (Walden)	1950
Leininger, Andree	1958
Liberty, Linda Louise (Boyer)	1961
Lionberger, Linda Ann	1965
Little, Barbara Bedortha (Whiting)	1964
Manning, Ann Louise (Gummos)	1970
Mapes, Linda Anne (Lyon)	1967
May, Marcia (Laser)	1957
McKane, Shannon May	1971
McMillan, Deborah Ann	1963
McMillan, Martha Lee	1969
McWenig, Patricia Ann (McWard)	1964

Mead, Suzanne Katherine (Cannell)	1944
Miles, Susan	1960
Miller, Katherine Lockett	1973
Moffitt, Margaret Allen	1944
Monsees, Ellen	1957
Mote, Anna Dean (Mathews)	1924
Omelas, Linda Anne	1968
Parsons, Ann (Estay)	1961
Peck, Martha	1963
Perkins, Jane S	1931
Perkins, Patricia Polk (Johnson)	1933
Peterson, Gail Yvette	1966
Peyster, Mary Evelyn (Wade)	1956
Pierson, Penelope Ann	1976
Pitman, Nancy Jayne (Jones)	1969
Price, Penelope	1968
Pyzel, Frederica Mary	1951
Quinn, Christina Francis	1960
Rains, Sharon Lee (Berwick)	1958
Raymond, Sally Ann (Calvin)	1962
Reardon, Mary Magdeleine (Patten)	1930
Richardson, Lois McKay (Burt)	1945
Roberts, Toni Jeanne (Phillips)	1962
Robinette, Roberta Jean (Latorre)	1954
Saunders, Beverly Lynn (Steward)	1962
Scott, Kathryn Linder	1970
Shack, Diane Margaret (Allen)	1962
Sharpe, Patricia Ann (Washington)	1949
Shearman, Elizabeth P (Starns)	1946
Sizer, Margaret Mary	1966
Skeels, Gladys Margaret	1939
Smith, Virginia Cushing (Crutchfield)	1953
Soans, Paula Jacqueline	1936
Stanley, Marilyn (Connolly)	1946
Stanton, Lucy Anne (Huff)	1920
Stratton, Elizabeth Ann	1965
Tenney, Anne Parker (Bacon)	1934
Thomas, Marjorie Ann (Young)	1961
Thomas, Sally Ruth	1964
Torbert, Janice Lee (Stickman)	1943
Trainer, Linda Gail (Cooper)	1960
Tribble, Barbara Jean	1959
Tunnichiff, Ann Duffield (Schutt)	1951
Ullmann, Carolyn Pilcher	1953
Vibert, Jane Elizabeth (Hodgson)	1933
Wahl, Beverly Ann (Mills)	1949
Ward, Jummy Su	1950
Way, Linda Ann (Johnson)	1955
Williams, B Wilma (Moore)	1920
Wilson, Hetty (Johnson)	1925
Wolf, Patsy Ann (Gentry)	1946
Wright, Tery Lynn (Damron)	1964
Wyeth, Gloria Helen	1951

GAMMA XI (University of California at Los Angeles)

Abrams, Nancy Elizabeth (Jackson)	1941
Adams, Helen Frances (Munroe)	1925
Albright, Victoria Armita	1964
Alderman, Josephine	1929
Anderson, Elsie Arline (Williams)	1956
Anderson, Judith Lynn	1965
Anderson, Sally Jane	1967
Arnold, Susan Virginia (Cannon)	1964
Artman, Ann Warren (Adams)	1956
Babcock, Carolin Antoinette (Stark)	1931
Bandy, Patricia Ululani	1961
Bertagnoli, Janet Marie (Sherman)	1967
Bigelow, Alice Bird	1970
Blackwell, Beverly Chic (Joy)	1954
Briscoe, Constance Julia	1933
Brown, Doris Sherwood (Swann)	1929
Butler, Barbara Faith	1960
Butts, Barbara Ellen (Headlee)	1933
Calhoun, Dorothy Jean (Benjamin)	1934
Campbell, Kathleen Elizabeth (Fabbri)	1943
Choi, Shirley S	1976
Cleary, Martha Kathleen	1956
Coles, Natalie Maud (Rupp)	1944
Colflesh, Bonnie Rae	1962
Conover, Mary Elizabeth (Thompson)	1936
Cramer, Mary	1963
Davids, Dorothy (Sullivan)	1928
Dennis, Katherine Jane (Mills)	1940
Dixon, Cathryn Childs (Aldworth)	1941
Dudley, Marjorie Anne	1940
Edelen, Mike Ann	1958
Egly, Louise Marie	1967
Elliot, Elizabeth (Evans)	1928
Farnsworth, Helen Noble (Swanson)	1947
Ferris, Emilie Jean (Hammeras)	1945
Franklin, Jean Carol	1971
Freeze, Pamela Stacey	1964
Ghrist, Caroline	1945
Gilmor, Nancy Lee (Wright)	1944
Goebel, Donna Louise	1965
Gosden, Linda Jane (Dart)	1971

Hagy, Harriet Charlotte (Johnson)	1937
Hall, Virginia Muriel	1949
Hanley, Sharon Elizabeth (Gainsborough)	1959
Harpst, Natalie Gene (Service)	1947
Held, Adah Virginia (Crabbe)	1931
Hess, Kristina Jeanine (Niedermier)	1967
Holmes, Barbara Kerckhoff	1942
Howard, Martitia Joslyn	1945
Howard, Nancy (Schulenberg)	1960
Hudson, Jean	1941
Huesman, Carol Anne (Marcato)	1939
Hummel, Joanne Morris (Armstrong)	1943
Hummel, Margaret Morris	1942
Huse, Barbara Ann (Freels)	1943
Jamison, Ursula Ann (Eaton)	1955
Janss, Gladys (Bateman)	1936
Janss, Virginia	1933
Johnston, Jane Anne	1951
Jones, Anne Bonner (Light)	1928
Jost, Mary Louise (Mettler)	1957
King, Martha Ellen (Creber)	1952
Kinney, Jean Averil (Laundon)	1933
Kitselman, Janet (Rose)	1933
Knocles, Linda Lu	1959
Koska, Ernestine Margaret (Smith)	1937
Krueger, Sally Ann	1969
Kudell, Kathleen Ruth	1961
Kudell, Marilyn Mae	1954
Lamon, Mary Lyne	1941
Lamson, Geraldine (English)	1945
Lembke, Lois (Fellows)	1925
Littleton, Rae Claire (Jones)	1936
Longyear, Winifred (Dockweiler)	1950
Lyon, Deborah Lee (Van Dermaath)	1966
MacNeil, Susan Alleyne (Anderson)	1965
Malcolmson, Molly (Gustin)	1940
Martin, Barbara Bates (Slater)	1956
Martin, Brenda Carolyn (Sopher)	1958
Martin, Lynn Carrie	1975
Masters, Bernice (McFarland)	1941
Maynor, Asa Gibson	1954
Maynor, Lee Catherine	

Babbitt, Brenda B (Eastman)	1960	Vaccariello, Carla Ann (Fortmann)	1962	Fultz, Daisy Eleanor (Guthrie)	1932	Ellis, Susan Roger	1960
Baker, Evelyn Edith	1971	Vannattan, Kathleen Gayle (Fisher)	1963	Gorman, Ellen Marie	1966	Fletcher, Roberta Olivia (Ray)	1957
Barnes, Louise	1949	Vonherzen, Joyce Elizabeth	1963	Greenan, Edna M (McQuade)	1913	Folsom, Cynthia Elizabeth	1977
Bescos, Betty Lynn	1969	Voydat, Laura Constance	1973	Haas, Joan Marie	1965	Fooks, Meta Stuart (Richard)	1951
Blanchard, Carol Ann (Drake)	1954	Vruwink, Jane	1949	Harrison, Donna Lynn	1964	Freeman, Nancy Jane	1957
Bond, Cecily (Nyomarkay)	1958	Walker, Sharon Marcia (Currier)	1960	Holsclaw, Leigh Kennedy	1969	French, Joan Frances	1955
Booth, Johnni Marcella (George)	1948	Wilson, Elizabeth Allen (Othmer)	1953	Honor, Winifred McGee (Myer)	1944	Gibney, Nancy Morris (Parsons)	1941
Booth, Pamela	1958	Wright, Suzanne Edith (Wetzler)	1965	Hoy, Linda Lee (Corey)	1969	Greenfield, Ann Elizabeth (Patterson)	1951
Boucher, Pegi Estelle	1967			Hurst, Patricia Sue (Wright)	1953	Grunenfelder, Gretchen Beth	1955
Brackett, Patricia Ann (Beasley)	1950			Kelley, Helen Judith	1968	Hall, Diana Sundquist	1956
Brock, Beatrice Ann (Rogers)	1952			Kimmel, Kathryn Virginia (Bolen)	1936	Hamilton, Ann	1966
Brooks, Diane Ruth (Dixon)	1970			Kinley, Lois Joanne	1952	Helms, Mary Margaret (Fisher)	1941
Brown, Dianne Morgan	1969			Law, Martha Virginia (Hull)	1938	Henry, Jean Williams	1966
Burrell, Ellen Louise	1965			Lehman, Margaret Lee (Corder)	1961	Herbst, Dorothy (Chick)	1931
Burrell, Mary Louise (Tomich)	1961			Lowe, Eleanor Hays (Walker)	1934	Hogge, Joyce Estelle (Hedgepeth)	1957
Butterfield, Rosalie Ann (Tank)	1956			Lyman, Bonnie Gay (Edwards)	1943	Holdren, Jamison (Farmer)	1963
Cameron, Jenifer (Schmidt)	1968			Maphis, Pamela Ann (Reese)	1969	Hougen, Dona Clare (Marshall)	1945
Coffman, Rachelle June	1968			Marshall, Anna Mary (Lloyd)	1913	Hughes, Eloise MacPherson	1945
Cooper, Pamela Millicent (Pittenger)	1970			McCoy, Judith Ann	1973	Ivanoff, Alexandra (Denny)	1961
Crook, Shelley Sherwood	1970			McCue, Iris (Webb)	1923	Jackson, Elizabeth Lains (Everett)	1931
Cummins, Camille Ruth	1954			McKay, Dorothy Lois (Bellis)	1924	Johnson, Helen Sue (Summers)	1951
Cusick, Jane Frances (Roach)	1953			McKinney, Mary (Weaver)	1910	Jones, Caroline Elizabeth	1941
Cutler, Brooke Roxanne (Patton)	1970			McWhorter, Jacquelyn (Blankinship)	1950	Jones, Eleanor Glasgow C (Hine)	1931
Davenport, Betty Jo	1953			Meadows, Nancy Massie (Ghiz)	1963	Jones, Patricia Ann	1944
Day, Randee Elaine	1967			Millender, Georgia Irene (Johnson)	1953	Joyner, Sarah Cross	1925
Diggins, Terri Lee	1972			Moist, Clara Summers (Selby)	1920	Kenyon, Ruth Eljnor	1942
Doll, Patricia Ann (Sparks)	1965			Moore, Elizabeth Kramer	1962	Kinnear, Katherine Anne	1953
Doyle, Michaela Mary M (Sawyer)	1963			Moore, Frederica McDonald (Bremer)	1929	Knoop, Charlotte Virginia (Adams)	1961
Dunn, Virginia Louise	1947			Moore, Jane Ellen	1968	Kuhn, Frances	1937
Duque, Mary Frances (Kendall)	1966			Mundy, Rebecca Sue (Workman)	1968	Kustrup, Elizabeth Margret (Sheahan)	1930
Durbin, Mary Ann (Dion)	1958			Nale, Naomi (Love)	1925	Kyle, Jane (Mead)	1948
Elam, Janice Ann (Hoag)	1967			Perkins, Harriet	1914	Laskey, Phyllis Joyce (Renick)	1941
Elwood, Sylvia Irene	1955			Peters, Ellen Earnshaw (O'Brien)	1970	Leeming, Judith (Thompson)	1966
Fink, Suzanne Joyce	1965			Reay, Virginia Dent (Brannon)	1923	List, Mary Margaret (Duvall)	1961
Furer, Melissa Anne	1968			Reiner, Sarah (Barnard)	1913	Loke, Mary Ellen (Gaddes)	1941
Geiler, Gretchen Beth (Porter)	1966			Royce, Polly Davis (Myer)	1913	Macy, Carolyn (Killeen)	1944
Giamini, Gloria Maria	1966			Ruckman, Jane Gallison	1955	Marsland, Barbara Jean	1952
Giddings, Carolyn Alice	1955			Rule, Jane Ellen	1974	Marsland, Violet Mae (Raymond)	1951
Gilbert, Jacqueline (Bradfield)	1947			Ryan, Barbara Dale (Sutton)	1955	McCormick, Camilla F (Vance)	1939
Gimenez, Karen Marie	1971			Ryan, Patricia Ann (McEnamy)	1954	McGuire, Martha Harrison (Keating)	1966
Guy, Roberta Louise	1957			Savage, Eva Laverne (Smith)	1915	McMahon, Patricia	1973
Hall, Lynne Susanne	1957			Sayre, Barbara Sue	1956	Merrihew, Anne Lolita (Fehrenbacher)	1941
Hall, Mary Joanne (Esser)	1967			Schoonover, Cora Virginia (Cordovano)	1968	Miller, Ann Sheldon (Stout)	1967
Heacock, Jane Louise (Jones)	1953			Shoup, Judith Ann	1966	Montgomery, Christine Anne	1953
Helwig, Kateri Anne	1976			Shriver, Herma Suzanne (Bayliss)	1910	Moore, Eugenia (Cobb)	1951
Hoeneman, Norma Frances	1956			Simms, Eleanor Mann	1935	Moore, Margaret Lathrop (Venable)	1927
Hoffmann, Margaret Anne	1960			Simpson, Margaret Ann (Martin)	1958	Morgan, Pauline Turley (King)	1952
Hollingsworth, Susan Jean	1965			Springer, Mary Anne (McBride)	1951	Morrissey, Susan	1964
Hubbell, Sidney Adrian (Werts)	1965			Sweeney, Virginia Reid (Thurston)	1922	Morton, Nancy Dinwiddie (Gardiner)	1945
Jennings, Jane Lynne	1959			Swing, Nancy Jo (Sunshine)	1962	Nichols, Barbara Lynn	1978
Kelly, Sharon Gene (Lee)	1958			Talbot, Agnes Gertrude (Stevens)	1920	Nuernberger, Mary Ann (Mason)	1964
Langdon, Janet Irene	1972			Thompson, Beverly Frances	1962	O'Connell, Sharon Colleen	1959
Leavitt, Brenda Kay	1959			Tomlinson, Mary Jo (Madden)	1962	Odum, Shannon Lynn (Alonier)	1971
Lingle, Dixie Ann (Collins)	1947			Toy, Mary Isabel (Massey)	1915	O'Rourke, Diane Frances	1970
Linkletter, Sharon	1964			Treadgold, Elodie Gertrude (Morrison)	1949	Pearce, Suzanne Pettit (Prueher)	1965
Lipp, Emile Ann (Banjamin)	1955			Ulrey, Melissa Jane	1969	Proctor, Gayle Ransone (Williams)	1967
MacTernan, Nancy Ann	1967			Vernon, Mildred Lucille (Chrysler)	1946	Reed, Janis Louise (Keller)	1969
Major, Diane Gwendolynn (Thompson)	1951			Weaver, Kathryn Lois (McBride)	1940	Refo, Mildred Lee (Carr)	1932
Major, Patricia Nancy (Ramser)	1952			Williams, Barbara Lynn (Tompkins)	1962	Regier, Mary Alice (Hoes)	1954
McCloskey, Jean Dimmit	1955			Wilson, Barbara Ann	1970	Rieser, Rosamond Pauline (Refo)	1934
McInnis, Marcia Anne (Bond)	1962			Wright, Alice Elizabeth	1972	Roberts, Helen Langston (Whittingham)	1956
McLean, Susan Leslie (Witt)	1960					Roberts, Rose Elizabeth (Ragazzo)	1948
Mhoon, Verona Marquis (Hunter)	1971					Robinson, Lillian Halsey (Adams)	1938
Mott, Sarah Anne (Baird)	1950					Rojko, Phyllis Ann	1971
Myers, Barbara Ann	1957					Roulstone, Frances (Reeves)	1939
Nelson, Clydea Vincent	1962					Roustone, Katherine (Reinhardt)	1938
Nugent, Valerie Jean	1962					Rucker, Anita (Cottrell)	1923
O'Connor, Sharon Michele (Guglielmino)	1969					Rucker, Brenda Elizabeth	1925
Omars, Mardythe Jean (Dipirro)	1956					Rueger, Betty Lou (Rutledge)	1957
Paul, Bren Dee	1971					Runnels, Ruth Anne (O'Shea)	1943
Pritchett, Priscilla Dee	1971					Ryan, Nancy Elizabeth	1940
Quilligan, Carol Jean (Gardner)	1972					Samsel, Clementine (Scholes)	1936
Rallis, Mari-Dee	1977					Sheild, Catherine Mae (Puccia)	1951
Rasmussen, Frances Anne (Nice)	1953					Shortt, Susan Ramiona (Seneker)	1960
Ray, Jennifer Louise (Schribner)	1970					Smith, Betty Linn	1961
Reck, Virginia	1951					Smith, Helen Gaye	1950
Rennekamp, Ronnie Lee	1964					Statler, Jane Elizabeth	1973
Richardson, Roberta Gay (Spillane)	1954					Steitz, Charlotte Elise (Sanborn)	1941
Riedell, Christine Laverne	1965					Stewart, Ester Pricilla (Brown)	1926
Riggle, Barbara Susan (Johnson)	1964					St John, Julia B (Bunting)	1951
Roach, Judy Noyes	1954					Strange, Helen Inez (Pierson)	1937
Robb, Patricia Ann	1953					Streets, Patricia Marie (Fisher)	1973
Samuelson, Nancy Kay (Griepentrog)	1962					Sundin, Linda Elliott	1966
Schmoele, Nancy Ann (Schmitz)	1947					Taylor, Mary Myers (Lyons)	1937
Sease, Sally Ann	1966					Thomas, Ruth Jane (Folk)	1942
Sherrard, Elaine Meredith (Ellick)	1954					Thomson, Frances Olivia (Busbee)	1925
Shurtleff, Kathleen	1964					Tignor, Barbara Joan (Moore)	1950
Sides, Janeene	1956					Townsend, Valerie Jean	1970
Simpson, Pamela Ann	1971					Tipper, Kathryn Lynn	1964
Slater, Audrey Adelle (Penton)	1951					Upton, Frances Bernard (Poynitz)	1931
Slaughter, Candace Susan (Gooding)	1970					Voegelien, Pamela Jean (Baldwin)	1960
Smith, Deanne Hambly	1963					Watson, Janet Weaver (Halstead)	1936
Smith, Julie Ann (Wattersson)	1966					Watson, Joan Davis (Dunn)	1954
Starege, Charneth Angier (Belanger)	1958					Whitener, Virginia L	1962
Stump, Kathleen Jan	1963					Wilson, Priscilla Janet (Lilly)	1941
Thrall, Julie Ann (Webber)	1961					Wray, Ellen Elizabeth (Spencer)	1956
Turner, Jane Ann	1966					Wyckoff, Jean Caryl (Mercker)	1954
Tuttle, Susan Elizabeth	1957					Young, Martha Goode	1969

EPSILON DELTA (Arizona State University)

Angius, Carole Burdine (Llop)	1960
Applebaum, Ellen Sue	1972
Baker, Sandra Lee (Hovde)	1959
Battenfield, Diane Sue (Sternberg)	1963
Benzel, Karen Ann (Ascani)	1964
Bettis, Karen Marie	1978
Bettis, Lisa Ann	1976
Buck, Cornelia Lavinia (Wilson)	1959
Burchinal, Susan Carol	1971
Canor, Susan Ann	1965
Canoro, Phyllis Jo	1964
Dodenhofp, Elizabeth Joan	1964
Domenici, Karen Katherine	1977
Edgar, Linda Faye (Wassick)	1960
Farry, Patricia Jeanne	1969
Goodrum, Winnie Lou	1962
Holmes, Lorna Gail	1970
Hulbirt, Nancy Elena	1965
Hutzel, Janet Lynn	1970
Jorgensen, Lois Jean (Lundberg)	1962
Kearns, Victoria Dale	1966
Kepler, Christine Diane	1968
Knowles, Cynthia Joan	1974
Love, Tina Louise (Bakke)	1974
Martens, Kathryn Jean (Klumpp)	1962
Martin, Anne Elizabeth (Good)	1963
McClintock, Susan Leslie	1972
McDonald, Bonnie Sue (Zepf)	1962
Messersmith, Nan Marie	1967
O'Hern, Jacquelynn Lucille	1959
Owen, Diane Elizabeth (Layne)	1966
Peach, Greta Louise	1970
Pender, Karen (Balestrery)	1959
Pomeroy, Tanya Gladys (Jorgensen)	1963
Ritchie, Sandra Lee	1962
Roberts, Su Ann (Kane)	1968
Sanson, Elizabeth Sayre (Keilen)	1965
Schreiber, Karen Lee	1964
Sellers, Claudia Lura (Magavero)	1966
Sladish, Linda Rae	1967
Smith, Juanita Sara	1960
Smith, Rebecca Ann	1975
Straub, Susan Butler (Baker)	1962
Sutter, Jayne Lois	1972
Thies, Linda Jeanne	1971
Uike, Susan Catherine (Hersker)	1973
Valentine, Katherine Claire	1965
Visel, Jean Louise (Hilbig)	1960
Wall, Pamela Ann	1969
Williams, Susan Jane (Ryberg)	1967
Wilson, Cathy Blair	1966
Zahn, Patricia Ann (Carey)	1961

LAMBDA PROVINCE

BETA UPSILON (West Virginia University)

Anderson, Peggy Louise	1966
Ball, Virginia Colleen	1943
Barnard, Ann Lewis (Pauley)	1959
Bartlett, Alice Ann	1953
Bates, Carol Mae (Packer)	1947
Bell, Eleanor Frances (Dod)	1954
Blair, Bonnie (Rose)	1956
Boley, Virginia C (Parrish)	1937
Brooks, Jeanette Steele (Thompson)	1928
Brown, Mary Jo (Hash)	1963
Buehler, Dolores Carolyn (Hastings)	1946
Burns, Evelyn Sage (Dowlin)	1906
Burns, Mary Margaret	1918
Calhoun, Ann Fredlock (Williams)	1951
Campbell, Margaret Hepburn (Burke)	1952
Chapman, Mary Elizabeth (Reese)	1934
Chittum, Patricia Jane	1958
Cole, Sara Ann (Parsons)	1950
Connor, Joyce Carol (Willingham)	1957
Davis, Elizabeth Ann (Moist)	1942
Dawson, Anne Kathryn (Armstrong)	1946
Dean, Grace (Hanks)	1919
Edwards, Mary D (Welsh)	1906
Fast, Josephine E (Staats)	1918
Field, Mary Chenoweth	1950
Fleming, Virginia Lee (Beck)	1939
Fleshman, Julia Beth (Stecker)	1968
Flournoy, Nancy Margaret (Moore)	1939
Fromme, Barbara (Henderson)	1937

GAMMA KAPPA (College of William & Mary)

Adams, Jacqueline	1943
Adams, Sarah Nancy (Barr)	1935
Albers, Helen Louise (Moodie)	1942
Allen, Susan Houston (McGrath)	1952
Anderson, Thomas Nash (Fairweather)	1959
Arble, Suzanne Marie (Mason)	1957
Barnett, Suzanne Marie	1969
Barrick, Sandra Lea (Bierman)	1968
Baylor, Marjory Lee (Law)	1953
Beecher, Virginia Brian (Scrymgeour)	1947
Bishop, Eleanor Knowles (Powell)	1954
Black, Cheron Jane	1934
Blackburn, Sandra Lynne	1964
Butler, Mariette Francis (Parsons)	1935
Cady, Marcia Anne (Von Essen)	1957
Cale, Diane Lynn	1972
Cayot, Billie Jill (Gordon)	1964
Cayot, Michele Jan	1967
Chesson, Clare Virginia	1934
Christian, Julie Ann (Houston)	1970
Clarke, Katrina Hamilton (Beebe)	1930
Cohen, Marlene Faye	1965
Coyner, Elizabeth Anne (Holtzclaw)	1958
Crawford, Catherine Louise (Dillon)	1970
Cuervo, Amalia Gisela (Hall)	1971
Darby, Margaret Louise (Hurley)	1944
Davis, Barbara Ann	1945
Davis, Margaret Elizabeth A	1933
Davis, Martha (Saxton)	1936
Day, Donna Carol	1963
Denit, Betty Blair	1940
Dougherty, May Lois (Griffin)	1931
Downey, Virginia Lynne	1965
Duvoisin, Grace (Bell)	1943

GAMMA CHI (George Washington University)

Albrecht, Violet Zulme	1947
Ames, Dorothy Louise (Marks)	1936
Bacon, Marjorie (Mooney)	1931
Barnes, Margaret Jean	1955
Barrett, Mary Anne (Rogers)	1939
Beavers, Virginia Lee (Ferrill)	1944
Bell, Mary Louise	1967
Blackburn, Eva Katharine	1956
Blair, Kay Reilly (Johnson)	1950
Botl, Pauline Claire (Davis)	1947
Britton, Joanne Louise (Norvell)	1958
Brown, Jeannette Alta	1943
Bucknam, Lois Kathryn (Shields)	1932
Buffett, Doris (Lear)	1947
Bymside, Barbara Lee (McDonald)	1965
Cameron, Joan Marie	1952
Campbell, Morna Margaret	1956
Capps, Jacqueline Roper (Maier)	1943
Carter, Eleanor Hotchkiss (Herrmann)	1957
Clark, Sunie B (Herlong)	1943
Cocroft, Phyllis Kathryn C (Brigham)	1946
Coffin, Martha Jane	1929
Cole, Marjorie June (Peppers)	1950
Collier, Janet Marie (Haney)	1955
Considine, Dorothy Marian (Sister)	1936
Cooper, Margaret Louise	1971
Cramer, Sarah Abigail (Raymond)	1944
Crea, Jane Penhallegon (Cummins)	1932
Cummins, Sally Lou (Billingsley)	1948
Cuno, Anne Payson	1946
Davis, Leslie	1961
Degnan, Mary Ellen Lydia (Burke)	1939
Delano, Margery Louise (Brashear)	1942
Delvecchio, Claire Lee (Neumann)	1950
Douglas, Frances Justina (Kerby)	1932
Drew, Judith Mary (Wilkinson)	1953
Dubois, Patricia Louise	1953
Easley, Anne Jeffries (Smith)	1967
Evans, Elizabeth Hutchison	1952
Evans, Julia MacNair (Davis)	1938
Farquharson, Sue Wahle (Law)	1947
Fenton, Patricia Joanne (Eagan)	1949
Foster, Sarah Lynne (Mills)	1964
Frale, Christine Louise (Gernert)	1971
Freydig, Constance Ann (Stewart)	1943
Frye, Virginia King (McLendon)	1929
Gallagher, Barbara Blaine (Luscomb)	1948
Gaston, Judith Ann (Moltzau)	1953
Ghoshal, Raka	1968
Girton, Gloria (Frohling)	1956
Guthrie, Jane Ellen (Martin)	1965
Hallowell, Constance Ida (Beasley)	1946
Hamma, Barbara Allyne (Candland)	1938
Hanby, Carolyn Elizabeth (Cottrell)	1949
Hardy, Mary Jean (Freas)	1953
Hawley, Linda Sweet	1960
Heaton, Sara Dudley (Mayson)	1954
Hilderley, Johanna Gertrude (Muhlner)	1956
Hogentogler, Elizabeth W (Surrine)	1937
Hoska, Elizabeth Anne	1961
Hubenette, Antoinette Tanis	1965
Huff, Shirley Frances	1954
Hunt, Patricia Ann (Braine)	1941
Huse, Margaret Beverley (Ryburn)	1942
Jaudon, Judith Ann	1956
John, Ethel Marie	1939
Joseph, Elizabeth Helen	1973
Kellon, Candace Lenoire	1968
Knappen, Phoebe Malura	1929
Koenig, Mary Beth (Paul)	1949
Lanigan, Jean Marie (Scherr)	1963
Larkins, Janice Louise	1960
Lebrou, Mary Ida (Larson)	1940
Mann, Patricia Elizabeth	1967
Matjan, Paulette Billie	1971
Mattingly, Anne Mathilde (Zahrosky)	1948
McCoy, Edith L (Chappellear)	1929
McDavid, Margaret Louise (McDonnell)	1953
McKnight, Carolyn Ione	1958
McWhorter, Jane (Everest)	1954
Middlebrooks, Suzanne (Eckblom)	1951
Milburn, Genevieve E (Ashworth)	1933
Mitchell, Mary Josephine (Balch)	1936
Mohler, Jeanne Claire (Baish)	1948
Hollahan, Jean (Stubbs)	1957
Moses, Sara Lucretia (Mueller)	1957
Murphy, Charlotte Frances (Wills-Sandford)	1929
Murray, Suzanne Carol (Brittian)	1945
Norman, Nancy Ann	1958
Northrop, Margaret A (Alderson)	1954
Obeare, Margaree Fealy	1952
Obeirne, Karen Gail	1955
Palmer, Joan (Krom)	1944
Parkinson, Caroline Bowman (Miller)	1940

Parks, Mary Louise (Sister)	1934
Peterson, Ann Brooke (Kingsberry)	1939
Popham, Valborg Lee (Avancena)	1943
Prentiss, Catharine Watkin (Plummer)	1944
Pugh, Annabel Sober (Dolan)	1944
Rea, Gloria (Kermisch)	1940
Renshaw, Maidee Milnor (Gilbert)	1961
Reynolds, Elizabeth V (Dillon)	1930
Rhoades, Jane Adair (Johnson)	1932
Rice, Joan Huntington (Rixey)	1946
Riddle, Harriet Graham (Carter)	1959
Saippe, Barbara Jean	1968
Sampson, Carol Lynn	1970
Sawyer, Helen Hurd	1963
Schmitt, Barbara Ann (Lundy)	1938
Schuyler, Shirley (Saxby)	1949
Sherfey, Helen Roberta (Doyle)	1932
Simpson, Janet	1952
Smedberg, Claudia Stuart (Adams)	1947
Sneeringer, Ann Marie (McKay)	1957
Sparra, Karen Leigh	1962
Starkey, Elizabeth Bowie (Rocher)	1945
Sullivan, Diane Marie	1963
Swartman, Sara	1964
Taylor, Keith Powell	1967
Teague, Catherine Caldwell	1962
Tehaan, Angela Rose	1957
Warner, Adrienne (Bandy)	1940
Warren, Jill Linda (Landsberg)	1961
Weber, Victoria Ann	1974
Weers, Barbara Lee (Weeks)	1941
Wehr, Patricia Rose (Kirby)	1939
Weiss, Marjorie Faye	1959
Westbrook, Eugenia Lancaster	1930
Wheeler, Ghierstien Foshay (Conner)	1965
Wilkes, Bety May (Miller)	1951
Willcox, Caroline Dodge	1929
Wilson, Marian Sue (Lyle)	1952
Young, Margaret Elizabeth (Ball)	1938

GAMMA PSI (University of Maryland)

Acuft, Mary Ann	1970
Albrecht, Nancy Ellen (Nichols)	1961
Arend, Carolyn Ruth (Curtis)	1959
Bailik, Colleen Jane	1968
Berlin, Helen Joanna (Anderson)	1957
Boice, Margaret Allie Lee (Hinkle)	1959
Bond, Margaret Elizabeth (Smith)	1941
Boswell, Sandra Jane	1969
Boyd, Elizabeth Louise (Gates)	1956
Broadhurst, Lucille Ray (Archibald)	1960
Burnside, Eben (Chase)	1960
Cebithes, Stamatia	1960
Coale, Nancy Wilton	1968
Collins, Helen Marie Danze	1934
Connelly, Patricia Hudnall	1963
Connelly, Susan	1964
Cook, Deborah Anne	1967
Cook, Linda Faye	1959
Cregg, Barbara Elizabeth	1971
Cross, Katherine Jean (Carson)	1954
Davis, Joan Barbara (Holmberg)	1959
Eberts, Jeanine Ruth (Stanek)	1951
Elliott, Mary Kathryn (Todd)	1961
Ellis, Patricia May (Guckenberger)	1964
Faw, George Laird	1955
Flesner, Rodney Lee (Evans)	1963
Flynn, Maureen Frances	1968
Ford, Barbara Beatrice (Werness)	1952
Gibson, Constance Ann (Page)	1954
Gould, Deborah Elizabeth (Lannon)	1967
Gude, Deborah Meade (Lord)	1956
Gude, Elaine Du Vall	1954
Gwathmey, Eleanor (McAnulty)	1948
Hahn, Joy Ann (Watkins)	1950
Hale, Sally	1954
Henderson, Marilyn (Ihle)	1943
Herring, Margaret Turner (Gamble)	1930
Highbarger, Jean Elizabeth (Clark)	1944
Hoffman, Jean Annette (Long)	1938
Hunt, Karen Ann	1974
Kempton, Margaret J (Presley)	1941
Killiam, Audrey (Zulick)	1929
Kincaid, Mary Taylor (Check)	1963
Krajovic, Jan Lynn	1973
Krueger, Judith Ann (Paschall)	1958
Kuhn, Eleanor Margaret (Williamson)	1938
Lamond, Jeanne Preston	1966
Lang, Alice Hudson (Adams)	1937
Larmour, Judith Anne (Reagan)	1955
Lewis, June (Qualls)	1948
Lilienkamp, Virginia Ruth (Harrold)	1949
Luttrell, Elizabeth Joan	1945
Marburger, Doris (Holmes)	1933
Masterson, Dorothy Anne (Appleton)	1952
McCurdy, Mary Jane (Christmas)	1929
McGeary, Linda Beth (Bland)	1968

McNaughton, Edwina Bell (Russell)	1936
Miles, Judith Ann (Beville)	1959
Moonly, Karen Louise (Bryant)	1962
Morris, Patricia Anne (Watkins)	1954
Mumford, Barbara E	1944
North, Christine Louise	1969
Ohison, Nancy Kay (Parker)	1967
Owens, Nancy Anne (Bruner)	1958
Patchen, Judith Lynn (MacArthur)	1961
Pilgrim, Priscilla Virginia (Eagye)	1954
Prentiss, Jean Elizabeth (Heck)	1929
Rather, Jane Corinne (Thiebaud)	1954
Reuling, Ida Fay (Carpenter)	1934
Rowell, Grace Anne	1965
Sauer, Noreen	1960
Schultz, Jan Del	1973
Sherman, Dale Valerie (Setzer)	1943
Shier, Harriet Ellen	1960
Shipley, Dorothy Buckingham (Scott)	1930
Short, Peggy Ann (Hosey)	1962
Smallwood, Barbara Anne (Schwartz)	1954
Smith, Margaret Fenwick (Luthringer)	1958
Smythe, Gai Louise	1971
Snoddy, Carole Jean	1965
Sparhawk, Martha Ladd (Domina)	1940
Stelzer, Carolyn (Quillin)	1952
Swanger, Ann Caroline (Ling)	1957
Sweglar, Joan Rosalie	1957
Wells, Sandra Lee	1965
Wilson, E Jane (Heaton)	1936
Yingling, Mae (Cotterman)	1931
Zoda, Barbara Ann (Mason)	1961

DELTA BETA (Duke University)

Abel, Emily Carol	1973
Ainslie, Judith Ann (Decker)	1957
Allaway, Susan Mary	1960
Ames, Marcia	1946
Anderson, Frances Seward (Williams)	1932
Andrews, Deborah Biddle	1971
Arnold, Mary Josephine (Markham)	1952
Ashworth, Margaret Ellen	1968
Baker, Judith Ann	1963
Baldwin, Mary Frances	1959
Barbara, Sara Ann (Vickers)	1944
Bass, Bertha Jo (Mansker)	1959
Bell, Bettina Lee (Wyman)	1938
Boylan, Kathleen Ford (Roberts)	1964
Brower, Marilyn Nancy (Harris)	1954
Bullard, Mary Ann (Hornig)	1951
Butler, Lucille (Taylor)	1935
Campbell, Ruth Hallock	1962
Chamberlin, Gail H (Salzman)	1963
Church, Mary Eltinge (Rouse)	1956
Collom, Mary Pearson (How)	1959
Colvin, Beverly Jean	1963
Colvin, Margaret Thornhill (Chapman)	1945
Craig, Ellen Joan (Matt)	1958
Davidson, Lee Ann	1970
Davis, Eleanor Beauford (Reineking)	1937
Dibble, Frances Joan (Shambaugh)	1947
Dill, Doris Marguerite (Holaday)	1942
Donald, Alice Weatherly	1967
Doster, Harriet Elizabeth (Burton)	1931
Dundas, Deirdre Clare (Enright)	1952
Dunn, Mary Brewton	1964
Enfield, Lucy Elizabeth	1965
Falk, Susan Katherine	1971
French, Mary Ann (Harmon)	1954
Gentner, Dorothee Florence (Volkman)	1944
Giles, Katherine Clare (Lougee)	1933
Hall, Clarice Gertrude (Jones)	1944
Hamel, Judith Lynn (Oldham)	1961
Harris, Christine Elizabeth (Smith)	1935
Hegyan, Gwen Francine	1972
Herter, Martha Jo	1962
Hillman, Virginia Mae	1952
Hollmeyer, Ruth Katrine	1944
Holmquist, Julie Bergrew	1966
Huntley, Janet Taylor (Phelps)	1962
Hutcherson, Joan	1961
Isom, Ellen Elizabeth	1973
Jewell, Marjorie Anne	1947
Kern, Jean Russ (Fitzgerald)	1917
Ketchum, Mary Stuart	1941
Lambert, Jana	1973
Lawrence, Leone Elizabeth (Otis)	1950
Lundsten, Jean Alice	1943
Lunger, Marian Lillian (Reeves)	1948
MacIvor, Virginia Cox (Meyn)	1956
Mader, Joan Maxine (Hilton)	1949
Martin, Mary Chandler (Bourlain)	1948
McBryde, Priscilla Read (Moss)	1960
McCormick, Margaret Waller	1942
McFadyen, Betty Cannon (Russell)	1937
McClean, Lucille	1947
Merchant, Margaret Ann (Price)	1956
Meyers, Marjorie Winn (Jones)	1965

Miner, Helen Louise (Harper)	1940
Morris, Sarah Katherine	1964
Morrow, Ada Vernon (McGale)	1933
Mullen, Mary Catherine	1969
Nash, Ann Willett (Crichton)	1957
Newland, Joanne (Holden)	1953
Oak, Eleanor S (Winter)	1936
O'Neill, Shelley Beth	1973
Pangborn, Penelope Anne	1961
Parks, Elizabeth Jane (MacQuarrie)	1933
Perkins, Susan Havard	1951
Peters, Dulcy Cynthia (Zetterstrand)	1949
Prewitt, Alice Adair	1961
Raub, Antionette	1960
Rich, Elizabeth Holmes	1964
Richey, Barbara Lynn	1973
Rocchio, Diane Leighton (May)	1964
Ruffcorn, Eleanor Foster (Boyer)	1938
Sanders, Nancy Virginia (Goodwin)	1955
Schad, Susan Patterson (Gall)	1962
Schrider, Jane Louise (Sajou)	1948
Slaughter, Celia Roan (Huston)	1963
Smith, Heather Howard	1962
Smith, Julie Ann (Anger)	1963
Smith, Mary Jane	1947
Smith, Shelley Rebecca (Swarts)	1968
Snook, Edith Louisa (Lehman)	1937
Squire, Nancy Jean (James)	1941
Svensen, Lynn Baxter	1964
Stone, Pamela Lynn (Meade)	1970
Thomas, Emma Lewis	1951
Thompson, Mary Claire (Butler)	1936
Thwaite, Lois Elinor (Adams)	1958
Trent, Mary Elizabeth (Hammer)	1961
Tucker, Eleanor Brooke (Dixon)	1952
Vierling, Margaret Elizabeth (Ridenour)	1948
Wagner, Laura Elinor (Bolte)	1938
Walker, Cheryl Anne (Russell)	1972
Ward, Mary Elizabeth (Rood)	1965
Welsh, Valerie Draper (Bederman)	1957
Wescott, Ann Lenore (May)	1955
Wharton, Joanne Clark (Coe)	1946
Williams, Barbara Jeanne (Obenshain)	1939
Williams, Schuyler Landis	1964
Winn, Ethelyn Upshaw	1972
Witte, Patricia Marion (Flegal)	1935

DELTA THETA (Goucher College)

Anderson, Selma E V	1942
Barbur, Marion J (Deyoung)	1933
Davenport, Marian (Blair)	1934
Deshong, Geraldine Olivis (Piester)	1935
Draper, Helen Margaret	1933
Draper, Marion Hoffman	1933
Ennis, Margaret Anne (Etheridge)	1942
Fay, Helen Keever	1933
Griffing, Angeline Perkins (Wolf)	1935
Hart, Ruth A (Revell)	1936
Heidelbach, Mary Jane (Moran)	1942
Hitchins, Betsy Churchill (Ford)	1935
Jacobs, Jacqueline Lee (Rath)	1939
James, Edith Natali (Ball)	1940
Lewis, Margaret Nast	1933
McKee, Harriett Wilson (Faby)	1933
Noda, Gloria Teru (Yamaoka)	1942
Oger, Roberte Jeanine (Miller)	1941
Patten, Mabel (Stockbridge)	1934
Patterson, Dorothy G (Siegfried)	1933
Redhead, Jane Lenore (Northon)	1933
Smith, Louise (Pettis)	1933
Tempest, Elizabeth S (Lowry)	1935
Uffelman, Edith Jeanne (Russell)	1938

EPSILON GAMMA (University of North Carolina)

Abernethy, Bryte Baker (Williams)	1958
Anderson, Barbara Jean (Walker)	1964
Berry, Jane Carol (Moyer)	1970
Blythe, Judith Marion	1962
Bradford, Betsy Hight (Brewer)	1964
Brawley, Mary Walton (Miller)	1967
Bridgford, June Ellen	1966
Brock, Marilyn Jean	1971
Bushong, Sally Robinson	1960
Carpenter, Shelley Ann (Dawson)	1968
Chambliss, Betsy Jane	1964
Cline, Toni Elizabeth (Kenerly)	1965
Coe, Eleanor Jane (Stoker)	1959
Colten, Wendy Margaret	1967
Condon, Katherine Trousdal (Gray)	1960
Cooley, Jean Cowan	1965
Cron, Debra Ann	1972
Dillin, Jean Hampton	1964
Esau, Elizabeth Ann (Cabe)	1964
Fambrough, Marion Lee (Anderson)	1966
Finch, Mary Hannah (Taft)	1959
Fleming, Elizabeth Heathco (Hammett)	1959

Gilliam, Katherine Bridges	1970	Howick, Susan Lee	1976	Myers, Charlotte Rebecca	1965	Thomas, Ramona Jean (Presson)	1966
Gonzales, Elena	1961	Huffman, Marsha Lee (Hudgins)	1968	Nicholson, Monte Hyatt (Wallace)	1965	Thorburn, Billie Jo	1966
Gordon, Susan Sessions (Hobbs)	1963	James, Elizabeth Young	1966	Parker, Pamela Ruth	1975	Webb, Virginia Ann	1966
Green, Susan Elizabeth	1959	Jennings, Jacqueline France	1966	Regan, Mary Brewer	1962	Weber, Susan Moore	1966
Grubb, Nancy Southwick	1959	Knotts, Eleanor Brinn (Timberlake)	1973	Senter, Margaret Elizabeth	1971	White, Carolyn Lee (Evans)	1966
Hamer, Patricia Douglas (Coley)	1958	Larsson, Carlene Barbara (Saunders)	1969	Sherman, Joelyn Ann	1967	Whittaker, Elisabeth V	1966
Harper, Bonnie Glenn (Mitchell)	1964	Laughlin, Jo Alice (Ellington)	1963	Silverstein, Jill Louise (Newlin)	1969	Wolhar, Marilyn Eileen	1971
Harris, Sherrie Anne	1964	Levan, Sara Elizabeth (Holmes)	1964	Singleton, Amy Ruth	1977	EPSILON SIGMA (University of Virginia)	
Hartsfield, Judith Alice (Iannuzzi)	1972	Loving, Ruth Georgina	1962	Sloan, Sarah Richmond	1962	Howard, Sheeran Phelps	1971
Hawley, Mary Caroline (Anderson)	1967	McCall, Nancy Ewart (Watson)	1961	Sloan, Virginia Dale	1967	Loftis, Amy Stuart	1971
Heibergjurgensen, Karen M (Thompson)	1969	Milam, Sherilyn Lea	1967	Smith, Lucy Ann	1970	Staton, Gwyn Elizabeth	1971
Hill, Joanna Victoria	1968	Morrison, Zelma Tyree	1970	Speas, Claudia Anne (Bradford)	1966		
Hobson, Martha Elizabeth	1968	Mosteller, Nancy (Love)	1960	Tasker, Tamara (Schmidt)	1965		

Please fill out the following blank and forward to Fraternity Headquarters, P.O. box 177, Columbus, OH 43216.

LOST but not forgotten

Office use only member no.

Maiden Name _____ Chapter _____ Initiation Yr. _____

Check if: New marriage _____ date _____ Deceased _____ date _____

PLEASE PRINT

NEW NAME IF DIFFERENT FROM LISTING

TITLE	LAST	FIRST	MIDDLE
-------	------	-------	--------

NEW Address:

STREET ADDRESS			
USA CITY	ST.	ZIP	
FOREIGN CITY AND COUNTRY			

PARLIAMENTARY INQUIRY

Question: Can you tell us a little about the origin of Parliamentary Procedure?

Answer: Parliamentary Law is a set of rules designed for the orderly and fair conduct of business in a deliberative assembly. It embodies a philosophy devoted to order, fairness, protection of the rights of the individual member, the minority and the absentees. The majority rules.

The first beginnings of Parliamentary Law are unknown, but it undoubtedly came into use as soon as people started to work for the common good in an assembly of some sort.

The concept of bylaws goes back to the Anglo Saxon village moot or folk moot where "bye-laws" were made. Anglo Saxon settlers brought the moot and the bye-laws to the British Isles in the 5th century AD. There the village moot or folk moot became the "Shire Moot" and the "Shire Court." The Normans, after the Conquest, set up the Great Council consisting of barons advising the king. The Great Council developed in time into the body which we now know as the Parliament. The Parliament was governed by certain rules which in the 16th century resulted in the printing of two slim volumes: *The Journal of the House of Commons* and the *Lex Parliamentaria* printed in 1689.

Parliamentary process was brought to America and used in the House of Burgesses and during the Constitutional Congress. It was the foundation of the Constitution.

Thomas Jefferson's *Manual* published in 1797 is still used in the Senate and in many State Legislatures. In 1876 Henry M. Robert's *Pocket Manual of Rules of Order* was published. It has

been edited repeatedly. The latest edition is *Robert's Rules of Order Newly Revised*.

Question: Why should Parliamentary Procedure be followed at chapter (or alumnae) meetings?

Answer: Any meeting, regardless of its size or informality, will benefit from the proper use of Parliamentary Procedure, which is the implementation of justice through democratic process. The chairman will be aided in disposing of the business on hand quickly and fairly. The members will contribute through full and orderly participation to the decision making process, and the minutes, kept by the secretary, will provide a legal record of action taken. The use of proper and effective procedure will equip actives for their future work in professional organizations, PTA's, Women's Clubs, politics, board rooms, etc.

Therefore it is of utmost importance that not only the chairman, but also each of the officers and each individual member, inform herself on her rights and on the rights of others and of the assembly as a whole.

The National Association of Parliamentarians, with state and local units almost everywhere in the U.S. and Canada, provides a variety of services directly or through its units. Many adult education programs offer low cost courses in Parliamentary Procedure, and many civic minded organizations host workshops open to the public and conducted by local parliamentarians. Local parliamentary units would be glad to hold a workshop or give a lecture for a chapter or alumnae association.

To get more information contact either the National Association of Parliamentarians, 3706 Broadway, Suite 300, Kansas City, Missouri, 64133 or your Parliamentarian, Sigrid Crane, 511 Kramer Dr. SE, Vienna, VA 22180.

Long-Lasting Friendships Found in Philanthropies

Delta Tau pledges (Southern California) brought friendship and love to 40 Los Angeles orphans this January. The Los Angeles Orphanage (Maryvale) provides a home for girls from broken and troubled families. Last November, the 39 pledges chose to spend an afternoon at Maryvale as part of their philanthropy project.

Sister Lynn Thomas, director of Maryvale, however, noted the importance of following-up the afternoon visit with letters. Sister Thomas said the girls often feel neglected and rejected because they receive only one-time visitors. To prevent this low self-esteem, the pledges decided also to become pen pals with their newly found friends.

Prior to the event, most pledges had felt apprehensive and awkward about the planned encounter. By the afternoon's end, however, uneasy feelings were undetectable. Bike riding, talking, ping-pong, tag and leap frog occupied the time while friendship grew between the orphans and the pledges. The orphans, ranging in age from eight to 15 years, were very receptive to the smiles and laughs shared with them. For all present, the time passed too quickly, but the day saw the start of friendships to last.

In Moscow, Idaho, United Way is in charge of the Friends Unlimited or Big Brother - Big Sister Program through which a student, or anyone who wants to, takes on a young child and becomes his big brother or sister. The older person is a friend and often takes the child on special outings or even just to watch television for the night. Beta Kappa (Idaho) chapter recently had a party for everyone involved with Friends Unlimited, young as well as old. The guests were treated to games, name tags and a taffy pull. The Beta Kappa public relations committee writes, "The entire University of Idaho is very involved in this program, and we are proud of it!"

At Epsilon Alpha (Texas Christian), friends were made through the organization of an Owl Pal party. The Chi Omegas, the Phi Gamma Deltas, and the Kappas met at the Kappa house to decorate cookies, which they went together to take to St. Teherasa's children's home in Fort Worth. All of the "owls" dressed in costume, and the children really seemed to enjoy themselves on that October day just before Halloween.

CAMPUS HIGHLIGHTS

Edited by Anna Mitchell Hiatt Pflug
Beta Mu - Colorado
Active Chapter Editor



Laura Melges (left) and Andrea Greene, BM - Colorado.

Kappas Teach Skiing In Handicapped Program

The snow has been meager in the Rockies this season, but the generosity of Beta Mu (Colorado) Kappas who teach handicapped skiing has continued to exist in abundance. This year sophomores Laura Melges, Andrea Greene and Kelly Chapman have devoted at least one day each week to working with the disabled at the Lake Eldora ski areas about 30 miles west of Boulder.

The program involves over 150 instructors and students from all over the state. The girls started their training for the program last fall with sessions in dry-land and on-slope skiing as well as intensive training in particular skills used in teaching the handicapped.

"These people are only handicapped in certain ways," says Andrea. "You've got to remember that because they are just like anyone else." The handicapped program includes emotionally, mentally, physically and financially disabled persons. Each student is assigned to an instructor. The two meet at the ski area and work on basic skills or racing since many of the students compete in slalom and giant slalom, whether with crutches or outriggers (poles with skis) or even with the aid of their instructors. Andrea coaches the handicapped racing team at Eldora, and she was excited for the competition facing the group at the National Handicapped Championships in Winter Park (Colorado) the end of March.

"Watching these people cross a finish line is amazing," says Andrea. "They are so ecstatic whether it's taken them a few seconds or several minutes." Teaching the disabled is Andrea's favorite thing to do. She taught handicapped skiing last year with three other Beta Mu Kappas — Kathy Swanson, Timi Atkinson and Jose Lewis.

The instructors claim that skiing greatly helps to overcome a handicap because it is something everyone else does. Even when these people have difficulty walking and maneuvering man-made barriers of steps and doorways, once on skis they are able to find a new freedom and a new kind of mobility. Learning about themselves and others through training and competition makes the program exciting and fulfilling for all involved.

By Ann Diefendorf, BM - Colorado



Pictured to the right are costumed Kappas with a group of mentally retarded children and their sponsors at a party given for the children who otherwise could not go out trick-or-treating. The Kappa Clown is Julie Larson and the Kappa Kowboys are Peg Martin and Sara Wren, all Σ - Nebraska. The children trick-or-treated from door to door throughout the house and then bobbed for apples and had treats.



Wendy Bishop, EN - Vanderbilt, was one of many Kappas and Pi Beta Phis to work with mentally retarded adults and children at the Nashville District's Special Olympics Bowling Tournament. The joint effort was part of the Kappa-Pi Phi Monmouth Duo celebration.



Lori Limbaugh, BK - Idaho



Paula Pierce, BK - Idaho



Joy Shelton, BK - Idaho



Michelle Smith (above) and (from left) Judy Detwiler, Brenda Ewan and Libby LaRoche, EA - Texas Christian, are members of Order of Omega (national honorary for outstanding Greek leaders), which sponsors a Greek phone directory, Christmas caroling and a "Greek Week" in the spring at T.C.U. Michelle is president.

Speaking of actives and activities, **Beta Kappa (Idaho)** chapter has many to report. Karen Gowland and Lori Limbaugh, BK - Idaho, are president and vice president, respectively, of Mortar board, following Jody Koster, another Beta Kappa, who was vice president and president.

Lori, Paula Pierce and Joy Shelton, also BK - Idaho, are members of the Order of Omega (Greek honorary), with Paula the newly elected president. Also, Karen, Lori, Paula and Joy are members of the Blue Key national honor fraternity. Paula was the 1980 vice president.

Paula has always filled leadership positions, starting out her freshman year as pledge class president and being named Pledge of the Year. Last year she was vice president of Pi Beta Sigma (business) and the IFC representative on the Panhellenic Executive Board. Paula is a member of the Student Alumni Relations Board, Accounting Club, Phi Eta Sigma (leadership), Alpha Lambda Delta and is an ASUI Senator. She has also been the recipient of the 1977 ASUI Leadership, 1978 David English and 1979 Kappa Kappa Gamma Merit scholarships. Beta Kappa's Diamond Key scholarship and Ella Woods Key Inspirational Member awards have been presented to Paula, as well as the Joyce Schuett Memorial Award for being 1980-81 Outstanding Senior. She was also chosen a top seven finalist for Greek Woman of the Year, U. of Idaho 1980, as well as a 1980 Outstanding Young Woman of America.

Joy also adds many honors to her credit. In addition to the ones already named, she is in Spurs, Pi Beta Sigma (business), Phi Eta Sigma, Alpha Lambda Delta and Accounting Club. She has been chapter treasurer and house maintenance and chairman of the philanthropy project. She was the recipient of a C. W. Moore scholarship.



Hermine McLarty, ΔP - Mississippi, Mortar Board, Omicron Delta Kappa (leadership), Phi Kappa Phi, *Daily Mississippian* staff writer, *Who's Who in American Colleges and Universities*, chapter president and spent the summer of 1980 in the nation's capitol as a public relations assistant to Senator Thad Cochran.



Gwen Hare (left) and Carolyn Ruminski, ΓM - Oregon State, Phi Eta Sigma, Alpha Lambda Delta and TALONS (sophomore honorary serving the university). Gwen is chapter public relations chairman, and Carolyn is scholarship chairman.

Actively

Speaking. . . .

At Cincinnati, Beta Rho Kappas Chris Mandell and Linnea Dersheimer have been interns in Washington, D.C. as part of the foreign affairs and political science departments. Also, Elizabeth Sypien is in NAFE (National Association of Female Executives), American Marketing Association, and *Who's Who Among College Students*.

Barb Bateson, Beta Rho president, was a charter member of a women's honorary recently established at Cincinnati, the Cincinnati Women in Excellence and Spirit Together (CWEST). Susan Nichols is Greek Week 1981 co-chairman at Cincinnati.

Alpha (Monmouth) Kappas named in the 1980-81 *Who's Who Among Students in American Universities and Colleges* are Tammy Caffray, Kris Ford and Jane Schneider. Homecoming Queen 1980, Tammy is also in Alpha Lambda Delta, Blue Key and Mortar Board, as is Kris. Jane is currently campus Panhellenic president.



Ruth Ellen Weatherly, ET - Mississippi State, 1981 Panhellenic president, is a third generation Kappa - Her mother is Ellen Randolph Weatherly, ΔP - Mississippi, and her grandmother is Ruth Morrison Randolph. Her duties include attending the SEPC (Southeastern Panhellenic Conference) at the University of North Carolina at Chapel Hill this spring.



Beth Bickley, EΣ - Virginia, currently president of the Inter-Sorority Council at the University of Virginia, has been a participant to Princeton's "Business Today" conference in New York City, member of John Bassett Moore International Law Society, University Guide and Dean's List. She's also been on her chapter scholarship committee.



Sara Fox, ΓM - Oregon State, holds an important two-year office in Panhellenic, serving first as secretary and then next year as president. She is also in Greek Council, Phi Eta Sigma and Alpha Lambda Delta.



Leigh Lovett, ΔP - Mississippi, served as Panhellenic president this past year, in addition to being in Rho Lambda, Mortar Board and *Who's Who in American Colleges and Universities*.



Last summer, the Louisville, Kentucky Alumnae Panhellenic hosted "Sorority with Style '80" for college-bound women. Pictured at the display booth were (from left) Cindy McLemore, ZΓ - Centre College, Liz Dudley, BX - Kentucky, and Julia Farson, Δ - Indiana.



Susan Kinney, EA - Texas Christian, was elected vice president of Pledge Panhellenic, which consists of two representatives from each sorority.



Julie Butler, ΔP - Mississippi, is president of the University of Mississippi Junior Panhellenic.



Connie Pelton, ΓA - Kansas State, was recently elected the first woman president of the national American Junior Hereford Association. She considers it a "challenge, with lots of pressure" to be the first woman president of a predominantly male organization. She will be actively involved in policy development and program continuation for the 9,000-member youth beef breed organization and will travel between 15,000 and 20,000 miles per year as president.



Jeannie Mullen, EΠ - University of California at Riverside, is currently External Student Body President of UCR and has been involved in the Legislative Council of Associated Students and a member of the Academic Senate Committee. She has been a Resident Adviser 1979-80 and an attendant for the handicapped. Jeannie has also been chapter Panhellenic representative and philanthropy chairman.



Stephanie Larson, BK - Idaho, is a member of the Panhellenic Executive Council, Alpha Zeta (agriculture) and was chapter membership chairman.



Karen Kahler, ΔP - Mississippi, has worked as a press intern for the 1980 Miss USA Pageant on the Mississippi Gulf Coast, was 1980 co-director of the University of Mississippi Parade of Beauties Pageant, an Ole Miss Ambassador, IFC/Panhellenic social committee and *Daily Mississippian* writer.



Elizabeth Anistranski, ΓE - Pittsburgh, 1980 Greek Week chairman, Certificate of Appreciation from American Heart Association, Lambda national Panhellenic society, Dean's List, chapter president, and has been notified by Ernest Kay, Director General of the International Biographical Center, Cambridge, England, that her biography will appear in the sixth edition of *The World Who's Who of Women*.

Liz Butler Lorenzen, ΓM - Oregon State, has been public relations chairman for student activities and Executive Assistant for the Memorial Union Program Council, chairman of the Association of College Unions International, Region 14, member of the university Student Elections Judicial Board, Cardinal Honors, 1980-81 edition of *Outstanding Names and Faces in American College Students* and chapter president.



Kappa Names and Fames



Clark Ladd, ΨΔ - Cornell, is a student of Cornell's College of Agriculture and Life Sciences which has been nominated the number one school of its kind in the nation. Many Psi Kappas are enrolled in programs dealing with agriculture economics, horticulture, landscape architecture and animal science. Clark is a dairy science major hoping to go into farming and is pictured here working on a project dealing with embryo transfer in cows.

Robin Brown, BY - West Virginia, is vice president of Rho Lambda (Panhellenic), president of Pi Sigma Alpha (political science), Dean's List, a member of Golden Key National Honor Society, recipient of a Kappa undergraduate scholarship and West Virginia University scholarship, and is chapter president.

Alpha (Monmouth) Kappas are proud that one-third of the women's resident staff at Monmouth is made up of Kappas this year. Resident assistants are Molly Halloran, chapter president; Cindy Pierce, treasurer; Lori Kaunzinger, social; Judi Poettgen, public relations; and Rhonda Correll and Lori Nelson.

Sarah Lynn, Δ - Indiana, serves on the Board of Directors and is secretary of the Indiana Public Interest Research Group (INPIRG), a consumer-oriented group which deals with topics such as

utility rates, grocery surveys and other priority issues.

Four of the 35-member 1980-81 Indiana University Student Foundation Steering Committee are Delta Kappas — Pam Hamilton, Debra Hovde, Lisa Lanham and Sallie Jo Tardy, vice president. This organization is one of the few student governing bodies in the country whose purpose is to facilitate and promote a university's foundation. One activity is responsibility for the annual Little 500 bike race, which was the basis for the film and television series "Breaking Away."

Two Delta Beta Kappas, Deirdre Filan and Ann Hutchins, received Duke University Panhellenic scholarships for the 1980 fall semester.



Lisa Clark, ΔP - Mississippi, Louisville Miss Hospitality and Miss Mississippi Farm Bureau — titles which have enabled her to travel and make television appearances in PR assignments for the state.



Teal Wong, ΓM - Oregon State, Miss Oregon Chinatown 1980-81 and representing Oregon in the Miss U.S.A. Chinatown Pageant this spring, chapter recording secretary.



Sally Clemmons, EN - Vanderbilt, is chairman of the 1981 Vanderbilt Parents Weekend, the third consecutive year the position has been held by a Kappa!



Sharon Cutler, EY - Baylor, Baylor Beauty, Homecoming Queen and this year's Cotton Bowl Queen.



Allison Rogers, Δ - Indiana, Homecoming Queen, pom pon girl and singer.



Cathy Reiman (left), Δ - Indiana, is the first female president of Student Athletic Board, whose programs support intercollegiate athletics and have a membership of 400 students. Mary Beth Terschluse (right), also a Delta Kappa, is currently vice president of the Student Athletic Board. Cathy also was appointed by the university president as one of two students on the 14-member University Athletics Committee, is currently on a student advisory board to the Dean of Students and serves on the Varsity Club board of directory, a fundraising arm of Indiana University's athletic department. She is in Blue Key scholastic honorary and has been chapter corresponding secretary and marshal.

Mary Beth is also on the Board of Aeons which is a 10-member advisory board to the president of the university, in Phi Eta Sigma, Mortar Board, Blue Key, Beta Gamma Sigma (business), Beta Alpha Psi (accounting), and has been chapter membership chairman and second vice president.



Kathleen Cummings, BM - Colorado, has recently claimed a name for herself in the tennis world. A sophomore, she has played for two years in the number one position for the university women's team. In the \$30,000 Avon Futures Tournament she began by beating Kathy Horvath, the top ranked 16-year-old in the country, and went on to the finals after winning 11 straight matches. Despite a defeat in the finals she qualified to continue in the Avon Championship series in Kansas City and Cincinnati. Kathleen has also been chosen All-American as a freshman and was a member of the U.S. Junior Federation Cup team. Her coach feels she will be one of the favorites to win the national title this June at the AIAW National Championships in Tempe, Arizona. Kathleen wants to secure her place in the World Tennis Association's computer rankings. Then comes the U.S. Open (for which she qualified last summer) and, quite likely, Wimbledon.

Deidra Dodson, BE - Texas, (below) feature twirler for the Texas Longhorn Band, has appeared on the cover of the 1980 December issue of *Texas Sports* magazine, in *Newsweek* and twice in Dave Campbell's *Texas Football* magazine. She was a 1980 Texas Relays princess, in Akers Angels, Students Associates and Tau Beta Sigma (band). Deidra has been selected by the campus yearbook, the *Cactus*, to receive the "Goodfellow" award for outstanding overall activities and leadership involvement on campus. (The Dodson sisters are daughters of Sylvia Faubion Dodson, EA - Texas Christian.)



S I S T E R S



Dawn Dodson, BE - Texas, (above) feature twirler for the Texas Longhorn Band, was crowned 1980-81 Miss College Majorette of America, the highest honor a college twirler can receive. Dawn will travel throughout the U.S., Hawaii and Europe representing her national title. She previously represented the U.S. as "Goodwill Ambassador to Peru" and has won many Texas state and regional titles.



Sara Clark, EN - Vanderbilt, senior member of the Vanderbilt women's tennis team and chapter representative to the Women's Intramural Board.

Kathleen is known for her mental toughness on the court, but it does not stop there. She values her education and plans to forego a professional career of tennis until she completes her college credits and obtains a degree in physical education and communications. Elected intramurals chairman, she is excited to promote intramurals at Beta Mu. According to Kathleen, "Everybody can get a lot out of athletics. With just a little effort put forth people realize they have a whole lot of potential."



Ann Michelle Hucek, I - DePauw, continues to amass honors showing American saddlebred three- and five-gaited horses. She has been World Champion in Louisville at the Kentucky State Fair, two-time Southern Champion in Montgomery (Alabama), two-time National Champion in Montgomery and in St. Louis (Missouri) and two-time International Champion in Springfield (Illinois). This past season alone, 14 ribbons and an undefeated record have been added to the list of accomplishments.

Sisters, Sisters . . .



Although they are only four years old, Epsilon Tau pledged some of their very own legacies during last fall's rush. The legacies are (from left, front row) Lynn Watson, Jackie Vowell, Karen Curbow, Mary Jane Burgess and Karen Gillespie. Their sisters in the back row are (from left) Jan Watson, Cindy Vowell, Kim Curbow, Sheri Burgess and Margaret Gillespie. Not pictured are Beth Cappaert, legacy pledge, and her sister Amy Cappaert Franco, ΔP - Mississippi.



Three Psi Deuteron (Cornell) Kappas who are legacies, who received their key badges and celebrated their birthdays together as well during the Founders Day ceremony, are (from left) Laurie Bellamy, Sara King and Stephanie Malcolm.



Nancy Vernon, ΔI - Michigan State, (left) welcomed her grandmother Mildred Bentges Graf, a charter member of Delta Gamma, who was honored at Founders Day 1980. This Founders Day celebration also marked the chapter's 50th birthday. To commemorate their 50th year, Delta Gamma Kappas planted a plum tree, which the actives had presented to the chapter as a Founders Day gift.

Three generations of Kappas are seen here — Stacey Stanhope (center), ΓM - Oregon State, her mother Diane Cassill Stanhope (right) and her grandmother Dorothy Seebree Casill, both of whom are Beta Pi (Washington) Kappas. Stacey is chapter registrar.



All four of the Bussard sisters of Delta Gamma (Michigan State) chapter pledged fall term, freshman year as business education majors, and all have lived under the same chapter housemother, Mrs. Margaret Carrell. They are (from left) Jody Bussard Sielski, Jane Bussard Christman, Jiselle, a senior, and Jill, who as a junior is chapter treasurer.



Tammi Jefferies, BY - West Virginia, was awarded Most Outstanding Sophomore recognition at Beta Upsilon's Founders Day banquet. Tammi is active in intramurals and is social chairman.



At Founders Day in New Mexico, Jane Brennan, ΓB - New Mexico, was named Outstanding Senior by the active chapter. She is shown with her mother Peggy McCanna Brennan, New Mexico, whose aunt Margaret McCanna was one of the first members of Gamma Beta chapter.

With Family

Laurie Downen, EN - Vanderbilt, (left) received from chapter president Andrea Meyer the Most Outstanding Junior key, an award given each year at the Nashville (Tennessee) Founders Day celebration. Laurie has been pledge class president and pledge chairman.



There Were Never Such Devoted Sisters

Every October 13th, Founders Day, all Kappas remember that day in 1870 when six young women marched into the Monmouth College chapel wearing shiny golden keys. For 60 years afterwards, however, only four founders were recognized. Not until the 1930 convention were the names of Louisa Stevenson and Susan Walker added to the list of founders.

This vote was very special for one particular Alpha Kappa, Linda Stevenson. Linda pledged her freshman year only to discover how important her great, great aunt's name is in the history of the Fraternity.

"To be a member of Alpha Chapter of Kappa Kappa Gamma is an honor in itself, but to also be a legacy of one of our six founders gives sisterhood a special meaning to me. I am proud to say that I am a legacy to one of our Kappa founders because our founders were the ones who

started the organization. They and other generations have helped make Kappa the strong sorority it is today," says Linda.

Linda's aunt, Anna Belle Stevenson McClanahan, was a Kappa at Monmouth College when the chapter was reinstated in 1930.

With Friends —

Our founding date is exciting for all Kappas. **Delta Beta chapter (Duke)** chose to commemorate the date by initiating a four-way celebration of Monmouth Duo Day. They travelled with Duke's Pi Beta Phi to the University of North Carolina at Chapel Hill where they were joined by those Kappas and Pi Phis. Friendly faces, refreshments, and the trading of rush tips, pledge ideas, philanthropy thoughts and party themes highlighted the gathering. They are sure the feelings of cooperation, sisterhood and excitement which they felt matched that which must have been felt by our original founders on October 13th at Monmouth College over 100 years ago.

At the **University of Mississippi**, the Kappas and Pi Phis held their first annual Monmouth Duo celebration, which lasted three days. There were cookouts, Texas-style western dances, breakfast hosted by the Kappas, a formal dance and the two chapters filling decorated balloons with helium and placing them around the campus. The planning, as well as the partying, brought the two groups very close together and also strengthened the Kappa bonds.



From left) Mary Nell Smitherman, EΣ - Virginia, Marcia Hall Johnson, K - Hillsdale, House Board president, and Margaret Duke, EΣ - Virginia, were among the excited participants in the cornerstone ceremony celebrating the near-completion of their new chapter house last spring. The actives made refreshments, sent invitations and as a special project raised money to pay for the cornerstone. Margaret and Mary Nell have been chapter presidents in 1979-80 and 1980-81, respectively.



Michelle Bunting, M - Butler, has returned from five months in Europe working, sight-seeing and visiting friends. Three years ago, she participated in a nine-week exchange program, living in Denmark with a family of four children. Her Danish sister has been to America twice to visit. On this trip to Denmark Michelle worked in the kitchen of an agricultural school and visited "her family" on weekends. Michelle was particularly impressed with the Danes loyalty to each other, their many years of heritage and their avid interest and involvement in politics.

At Home —

During the fall semester of 1980-81, several Kappas found that they were together in Washington, D.C. for an off-campus study program at the American University. Karen Robinson, I - DePauw, writes, "The excitement of making new friends was enhanced by also meeting new sisters from other schools throughout the United States which also send students on this seminar and internship program. . . . Most of all, I value the aspect of awareness which these new friendships has brought to my ideas of the meaning of Kappa — It is truly an all-encompassing feeling which follows one wherever one travels and throughout one's life as well. The beauty of sisterhood is only beginning for an active."

The Kappas there on the program were Ann Calvaresi, Linda Koerner, EΩ - Dickenson; Pam Stilson, Judy Banker, Karen Robinson, I - DePauw; Sally Zook, Joni Segal, Marylynne Cribari, ΔZ - Colorado College; and Stacey Gladstone, Maryann Condello, Judy Glynn, ZB - Lafayette.

And Away —



Caroline Cochran, ΠΔ - California, was one of 12 girls to study abroad, spending one year in France.



Barbie Baetzhoid, M - Butler, travelled to Greece on a study tour of Classical Greece, where she gained a better understanding of Greek culture and saw many historical sites.

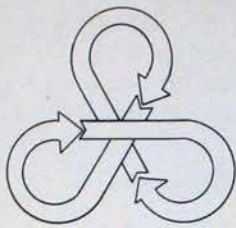

THE KAPPA WAY

Fraternity Education

Membership in Kappa Kappa Gamma is more meaningful to those members who know Kappa, its philosophy, its past and present activities, its growth, and the personalities and experiences of its leaders. Fraternity Education thus becomes an ongoing element in chapter life, beginning during the pledge period and continuing on through the active and alumnae years. It can best be described as any event or resource that enhances one's membership in our Fraternity. Consequently, a chapter's Fraternity education program may cover a wide range of topics which is designed to help members achieve an understanding of our organization.



Organization is vital if the incorporation of Fraternity education into chapter programs is to be successful. The second vice-president is ultimately responsible for Fraternity Education programming. However, it is generally recommended that a chapter appoint a separate Fraternity Education chairman, who with the help of the program committee members, will develop the appropriate FE programs for the chapter. Involving as many chapter members as possible will bring about innovative ideas and enthusiastic support for the chapter's FE program. Individuals, committees, chapter officers, or anyone with a special interest can be involved in the preparation and execution of an FE program.

Fraternity education programs often vary according to the needs of the chapter. These needs are determined at the time of the chapter evaluation. Planning ahead is the key to an effective FE program. It is imperative that the FE chairman and program committee write down their goals, specific methods they will use to achieve these goals, and a calendar of proposed dates incorporating the methods listed. Coordination between the FE

and chapter program should be achieved at the time the chapter calendar is being determined. Chapter events should be supplemented with creative FE activities. Many FE and chapter plans can be combined to provide high quality programs, effective use of time, and that special knowledge that we as Kappas share.

It is especially important that each FE chairman and program committee member be aware of the resources available for her use. Officer notebooks, chapter archives, and Fraternity Headquarters are good sources of FE materials. And what does one do with these resources? A creative mix of Fraternity education events makes FE programming fun and interesting. A blend of serious FE programs with FE games, poems, allegories, and bulletin boards tends to meet the needs of most members. Many chapters schedule a program night each month whereby a chapter officer is responsible for making a presentation to the chapter on a particular facet of her area of responsibility. For example, the treasurer presents the budget and graphically shows where each dollar is to be spent. Members make out their own bills as part of the educational process. The FE chairman acts as a resource person to the officer and her committee. She might suggest the officer utilize slide shows, bulletin boards, and outside speakers. Ideas for presentations continue to grow as chapters discover and explore the possibilities of enriching their Kappa experiences through fraternity education.

Whatever the age of the Kappa or the chapter, the Kappa experience will continue to grow, and a key factor affecting that growth is education — Fraternity Education — an important part of our chapter Total Program.

*Peggy Ackerman, ΔΨ - Texas Tech
Chapter Program Chairman for
Fraternity Education*

Editor's Note:

As our look at the total chapter program continues, this issue features **Fraternity Education**, which is a program that intertwines its plans and methods into all areas of the total program, and **Membership**, the program most critical to the future of our Fraternity. The membership program is centered around rush and the membership selection process. The emphasis will change from chapter to chapter depending upon the chapter goal each year; however, the basic program remains the same. The best way to illustrate membership programming is through the example of a comprehensive program which "works." Therefore, following an introduction by our Director of Membership, you will find a display of the Delta Psi (Texas Tech) program and its features on the next two pages.

Membership

by *Juliana Fraser Wales, Beta Nu — Ohio State*
Director of Membership

Wouldn't it be exciting if all Kappas could sit down together and discuss our membership selection process? This is the year of the Province meetings, and many of us had a chance to talk during these special gatherings. Since it is unrealistic to think we can all talk together, at one time, in one place, I have asked a few to share their thoughts with all of us: Robin Brown, ΔΨ - Texas Tech, Theta Province Director of Chapters; Carolyn MacFarland, ΔH - Utah, Membership Chairman; Katy Huff, ΔB - New Mexico, Graduate Counselor; Pat Lukemeyer, I - DePauw, Membership Adviser; Elaine Williams Grizzle, EB - Colorado State, Atlanta Alumnae Association President; Cherry Moslander Ridges, ΔH - Utah, Assistant to the Director of Membership; Jo Kerbey Shaw, BΞ - Texas, Lambda Province Director of Alumnae.

WHAT IS THE MOST IMPORTANT INGREDIENT FOR A SUCCESSFUL RUSH?

A single word describes their responses — organization. Total chapter involvement in a year-round, well-conceived program, supported by aware and caring alumnae, helps Kappa take care that rushees are given our best efforts and not lost in the process. One additional comment deserves attention and that is that we must help our actives have the ability to be friendly, sensitive, informative, genuinely sincere and aware of the uniqueness of each rushee.

HOW CAN OUR ALUMNAE BEST SERVE THE ACTIVE CHAPTERS IN THE RUSH PROCESS?

Comments ranged from helping in the kitchen, taking coats, and providing late-night snacks to everyone's saying the best way to serve is to provide accurate information on the membership data sheets. They all reflect the importance of the references, but with the understanding that our chapters have the privilege of final selection.

WHAT IS THE LARGEST CONCERN OF OUR ALUMNAE IN THE MEMBERSHIP SELECTION PROCESS?

It is interesting to note that each Kappa I asked responded with thoughts dealing with the reference process. Our alumnae are concerned about the young women they refer and, in some cases, their "favorites." This applies pressure on the chapters. However, the chapters must be cognizant that using such tools as letters to alumnae reference committees, acknowledging references received and helping reference committees through the use of a "key girl" program, all aid our membership selection process and the cooperation between actives and alumnae.

Walk-Talk
with your



Mind on
Kappa!!!

WHAT IS THE BIGGEST CONCERN OF OUR ACTIVES IN MEMBERSHIP SELECTION?

Pledging women who will fill the needs of the chapters in terms of leadership and continuity, and who possess high standards and are compatible in a chapter — these are the actives' concerns. Another interesting thought is that with increasing interest in rush and higher quotas, our chapters are concerned about programming for larger pledge classes and selectivity in rush with such large numbers.

HOW CAN WE BEST ADDRESS THE CONCERN OF ALUMNAE AND ACTIVES ON THE LEGACY ISSUE?

This is a tough question to deal with, because of the emotional aspect of the issue; but most everyone responded in a similar fashion. Education of both the alumnae and actives as to the unique position of the legacy in today's rush is essential. The alumnae need to realize that increased numbers of legacies going through rush has changed legacy policies drastically during the past several years. On the other hand, the actives must be educated to the fact that the legacy is a special person and deserves extra consideration. A top-notch rush adviser can be instrumental in assisting a chapter in recognizing the value of pledging legacies, and alumnae presidents and reference chairmen can help in their communication with local alumnae.

Every fall, Kappa's active chapters begin the school year "walking and talking with their mind on Kappa." It's an exciting season, this that we call "rush." Always a great beginning, and this year was no exception. A record high in number of references sent to our chapters, a continuation of high interest in the Greek system and successful rush programs produced outstanding pledge classes. We can all be proud of the combined efforts and dedication of actives and alumnae in furthering the quality of Kappa Kappa Gamma.

To repeat —

What is the most important ingredient for a successful rush?

ORGANIZATON!

“Total chapter involvement in a year-round, well-conceived program, supported by aware and caring alumnae

Let's look at Delta Psi's (Texas Tech) 1980 program —

Goal: Open Ears and Hearts

Theme: Bring Together Those Apart!

Membership Committee Goals:

- I. Achieve more open communication through understanding and educating the chapter . . .
 - A. Puzzle Pal Project
 - B. Finale Workshop
 - C. Reference Quizzes
 - D. Battle of the Cities
- II. Achieve more open communication through understanding and educating the alums . . .
 - A. Pref Chapter and Alumnae party
 - B. Communication to Alumnae Reference Chairman about potential rushees
 - C. Education for chapter about legacies and importance to alumnae and chapter
 - D. Awareness of alumnae's feelings about rushees after rush is over
- III. Traditional Activities
 - A. Spring Workshop
 - B. Pre-Rush Workshop
 - C. Communication with alumnae about rushees
- IV. Proposed months/dates and committees to work with
 - A. Puzzle Pal Project — Membership work over summer along with Spirit Committee during pre-rush workshop and both joining together for a Puzzle Pal Picnic
 - B. Finale Workshop — April 14, 1980 Kappa Lodge Tentative committees are: Personnel and House
 - C. Reference Quizzes — Pre-rush and rush weeks
 - D. Battle of the Cities — Education during spring semester, learning about rushees during summer, and competition between cities or areas during pre-rush week
 - A. Pref Chapter and Alumnae Party — Pre-rush week
 - A. Spring Workshop I — March 29 and 30
 - A. Pre-Rush Workshop — week preceding rush (Official dates have not been set by Panhellenic.)

“We are looking for POTENTIAL, not PERFECTION!”

Let's see how a membership program works —

The minutes of the membership committee's February 3, 1980 meeting read “set committee goals to go with chapter goal.” At the same time, they were planning a Rookie Workshop whose purpose according to the minutes was “to introduce pledges (or rookies) to rush.” The workshop was to include breakfast served by the Spirit and House committees, a style show by each rush party chairman who would wear the outfit appropriate for the occasion and show the nametag and refreshments, as well as give a synopsis of the party. There would also be a description of various rush systems used and a discussion of such topics as summer rush, legacies, alumnae support and scholarship. The “rookies” would also be taught all the songs. Each topic and responsibility for planning was clearly divided up and assignments were made.

Other meeting minutes note planning and assignments for the particulars of the membership committee program, which would provide a smooth beginning to a year of successful “open communication through education.” Without going into all those details, it does seem appropriate, however, to delineate the contents of the spring workshop for it was both educational and a spirit-builder.

Following careful planning by the membership committee, the chapter was not just told there would be a retreat rush workshop the end of March; they were invited to go to Hawaii (or Ha Wa Hee as the membership committee knew). The committee extended the invitation at chapter meeting-program night by providing “travel bags” with enticements for each and a list of what to bring and the “rules” which included departure times and any financial restrictions. The members never knew that the real destination was a local hotel until their departure bus took them to the airport to receive a notice that “All connecting flights to Hawaii on Saturday, March 29, 1980 have been cancelled due to mechanical . . .” “Due to such flight conditions, they went instead to a hotel in Lubbock!” — where, upon arrival, the marquee greeted them with “Welcome Ha Wa Hee, Here We Are!”

After the commotion of departure, arrival and the greeting with leis the chapter settled down to the business at hand — that of preparation for rush. The preface included naming the dates of upcoming events leading up to August rush, discussion of requirements to participate in membership selection, and responsibilities of the membership committee and of the chapter.



The Delta Psi membership committee welcomes chapter members with leis and the hotel displays its greetings as the Texas Tech Kappas arrive for rush workshop.





Jenny Jones, ΔΨ - Texas Tech, had the topic of "Conversation — Be the Hostess with the Mostess."



Dianne Morris, ΔΨ - Texas Tech, membership chairman, got the workshop off to a super start.



+ KAPPA KOGNITIVES

Judy Smith, ΔΨ - Texas Tech, 1979 graduate and former rush chairman, presented "The Alum's Point of View."



Dana Ricketson, ΔΨ - Texas Tech, (right) introduced a questionnaire "Whoooooo Knows?". The chapter divided up into groups to answer questions concerning amount of dues, requirements for initiation, Kappa involvement in philanthropies and "Why are you proud to be a Kappa." Other group discussions resulted in theme ideas for rush preparation and naming Kappa Kognitives (words which describe Kappa and Kappas).



Janna Lawson, ΔΨ - Texas Tech, conducted the portion of the workshop on determining qualities looked for in a rushee. Criteria were agreed upon — criteria which change annually according to the chapter's needs. Janna also discussed plans for summer rush and announced chairmen of areas.

+ TECHNIQUES + LEGACIES



Everyone enjoyed the lunch break — Each had brought her own sack lunch.



Two Delta Psi actives (above) display their happiness in "2 = Togetherness," as two more (below) represent the big-little sister togetherness shared in rush.

+ PUZZLE PALS



Songleader Vickie Walker, ΔΨ - Texas Tech, emphasizes enunciation!

Vivian Burran (left) and Suzanne Whitfield, ΔΨ - Texas Tech, explain details of the planned rush parties and expectations for members.



+ SCHOLARSHIP NOTES



Alumna Carolyn Langley Darden, ΔΨ - Texas Tech, talked about the significance of appearance during rush.

With all these topics and more, Dianne concluded, "Well . . . What can I say? There is an old Chinese proverb, 'A journey of a thousand miles begins with one single step.' I sincerely believe that we have made a 'bunch of steps' with this workshop. It was a week-end packed with facts, friendship, fellowship, and TONS OF FUN!!!!!"

Dianne Morris, ΔΨ - Texas Tech Membership Chairman





The new Zeta Delta Chapter includes row 1: Sandie Sabaka, Wendy Foley, Jamie Irwin, Ellen Mahoney, Anne Price, Anne McDonald, ler, Sharon Henry, Sarah Sprague, Lisa Kaplan, Debbie French, Saabrina Ezickson. Row 2: Anne Albert, Laura Vagts, Debi Cockayne, Jodi Leipner, Jane Ratliff, Sally Hunt. Row 3: Doni Paul, Tracy Chandler, Kathy Mil-

Zeta Delta Chapter Is Installed at Vermont

The colorful foliage and crisp, clear air on the weekend of October 17-19, 1980, provided the perfect atmosphere as Kappas gathered for the installation of Zeta Delta Chapter at the University of Vermont in Burlington, Vermont. The University's 224 acre campus spreads along a ridge overlooking the city of Burlington on the shore of Lake Champlain, and the Vermont countryside offers a backdrop of mountains, valleys, and farms for a campus strong in academic reputation and Vermont environment. The city shows evidence of historic background by names like Champlain, Ethan Allen, and Thomas Chittenden seen on buildings and signs throughout.

Installing officers included Sally Moore Nitschke, BN - Ohio State, Fraternity president; Marian Klingbeil Williams, Θ - Missouri, director of chapters; Marjorie Matson Converse, ΓΔ - Purdue, extension chairman; Judith Farnham Preston, Φ - Boston, Rho Province director of chapters; Patricia Coffee Gesell, ΔA - Penn State, Rho Province director of alumnae; and Gretchen VanderVeer, BPΔ - Cincinnati, graduate counselor.

Planning and organizing the installation since early August were Sally Leach Peterjohn, BM - Colorado, and Lilli Johnston Copp, EZ - Florida State, co-chairmen. Jane Kuhn Titus, PΔ -

*By Sally Leach Peterjohn
BM - Colorado*

Ohio Wesleyan, was registration chairman and the Central Vermont Alumnae Club was most helpful in all preparations. June Perry Conklin, ΓA - Middlebury; Marilyn Anderson Chase, ΓA - Kansas State; Leith Keyser Phillips, BA - Pennsylvania; and Betty Margileth Diefenbach, M - Butler, headed various committees while Grace Buttolph, ΓA - Middlebury, provided extra refreshments.

The setting for installation was the First Congregational Church in Burlington, located in the center of the city with beautiful facade of tall white pillars, white bell towers and constructed of red brick. The inspiring Fireside Service was well attended by alumnae and actives, and the spontaneous concert of Kappa songs at the conclusion of the evening showed the eagerness of the colony to join in Kappa traditions.

Dinnie Texter Callahan BM - Colorado, and Jane Coombs, ΔA - Miami, had driven the Kappa van from Fraternity Headquarters and engineered the setup for installation. Karen Bosch, X - Minnesota, field secretary; and Jannie Gustafson, BM - Colorado, graduate Counselor from ΔM - Connecticut, were

...ined in the installation by graduate counselors Anna Corotto, H Δ - Stanford, from EX - Dartmouth; and Linda Pierson, Δ A Penn State, from ZA - Babson. Also taking part in the service as chapter president Katherine Huffman, Δ M - Connecticut. Actives from other Rho and Alpha province chapters included: Δ M - Connecticut; Δ N - Massachusetts; Δ Δ - McGill; BB Δ - St. Lawrence; ZA - Babson; and BT - Syracuse. Several chapter advisors and alumnae from Dartmouth attended as did Jackie Malhatchet Downey, Y - Northwestern; Lea Thomson Bemis, A - Penn State; and Marge Koza Gacso, BT - Syracuse, representing the Fairfield County Alumnae Association.

Following the installation service a reception was held at the Klifka Club in Burlington. The afternoon reception drew a crowd of 250 alumnae, parents and guests, University administrators, Panhellenic representatives, and members of the 15 fraternities and 5 sororities on the UVM campus. An enthusiastic welcome was given and each NPC women's group presented the new chapter with a beautiful floral arrangement. The Panhellenic Executive Committee even added to the celebration by presenting the chapter with a large bunch of colorful helium balloons. The reception was planned by June Conklin assisted by Gertrude Jolls Winde, BI - Swarthmore.

In the evening a lovely banquet was planned by Marilyn Chase and held at the Burlington Country Club. A welcome was extended to friends and relatives of the new chapter by Sally Peterjohn. Marj Converse got the evening off to a great start as Toastmistress. Associate Dean of Students, Corrine Richard, whose duties include Panhellenic adviser, welcomed the new chapter to UVM. She was enthusiastic about the added diversity that Kappa would help to provide all University women who were seeking to join the NPC group at Vermont. She compared the different groups on campus to different colored autumn leaves and stated that "Kappa has added another bright color to the tree."

Gretchen VanderVeer, graduate counselor, provided an excellent toast to the new chapter and Debbie Cockayne, Zeta Delta President, responded. The installation address was given by Sally Nitschke, Fraternity president. Marian Williams, director of chapters, read greetings from across the nations, and several Kappas were honored with 50 year pins. They included: Jean Cowman Ross, BT - Syracuse, and Carolyn Lee Allen, Γ A - Middlebury. Debbie Cockayne was presented with a President's badge for the new chapter given by Alpha Province.

Patty Gesell helped the chapter open many lovely gifts which included a hand carved Kappa crest from the Central Vermont Alumnae Club, and engraved gavel from the Greater Hartford Alumnae Association, candle sticks from the Bay Colony and Boston Intercollegiate groups, a painting of an owl and fleur-de-lis by Carrye Pugh Schenk, BN - Ohio State (well-known artist and Vermont alumna), pin pillows from Delta Nu Chapter (Connecticut), a handmade banner from Delta Mu (Massachusetts), and a trunk to contain Kappa materials from Epsilon Chi (Dartmouth). The pledge class presented a special banner. Patty Gesell and Judy Preston gave a chapter award, in the form of a fleur-de-lis pin, given in honor of Betty Deifenbach. The Betty Deifenbach Award will be presented annually to the Zeta Delta member who best exemplifies the ideals of the Fraternity.

The banquet closed with the traditional ceremony and the following morning the new members held a model chapter meeting. A true spirit of togetherness prevailed as the new chapter looked ahead to growth and being part of Kappa Kappa Gamma on the Vermont campus.



Kappas who live in Vermont and enjoyed the installation included: Row 1; Suzanne Tron, Jean Ross, Betty Diefenbach, Carolyn Allen, and Jennifer Chapman. Row 2; Lisa Therrien, Vicky Frazer, Marilyn Chase, Sally Peterjohn, Leigh Phillips, Marie Soloman, Doni Paul, Tracy Chandler.



Zeta Delta pledges are front row; Vicky Frazer, Jennifer Chapman, and Lisa Therrien. Row 2; Debbie Gifford, Suzanne Tron, Martha Richards, Cindy Freeborn, and Kathy Boisvert.

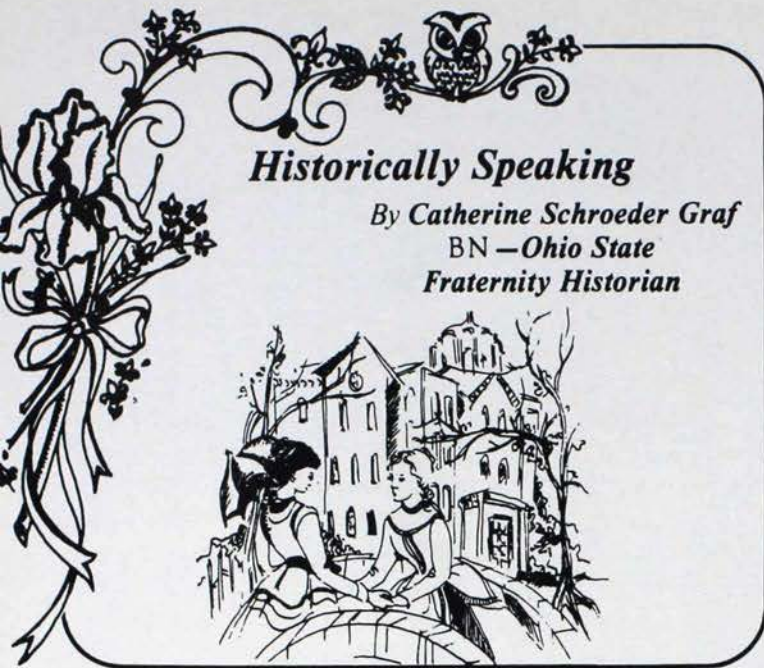

Historically Speaking

By Catherine Schroeder Graf
BN — Ohio State
Fraternity Historian



Province Meetings Now and Then

Kappas who have attended province meetings are well aware of their importance. They offer many members, actives and alumnae alike, an opportunity to travel a relatively short distance at proportionately low cost for programs and workshops with Fraternity leaders. An informal exchange of ideas with Council representatives, province, alumnae, and chapter officers, is encouraged. New groups are welcomed, and other groups with outstanding service or performance records are recognized within this area setting. Time for inspiration, relaxation, and fun is always planned for those who have assembled. As a result, new friendships are formed and old ones strengthened.

When today's efficient organization and obvious value of province meetings is considered, it is difficult to realize that they have only been scheduled on a regular basis since 1931, even though the country was divided into three provinces in 1881. Enthusiasm for the occasional province "conventions and sub-conventions," as they were then called, during the first 50 years provinces existed was as high as it has been the second 50 years.

Some quotes from *The Key* that will demonstrate remarkable similarities and differences in province gatherings of today and yesterday follow:

1885 — From an article on sub-conventions —

"In the chapter reports in this number of the KEY, we publish an account of a sub-convention held by Kappa and Xi at Hillsdale, Mich. This convention is specially remarkable as being the first of the kind ever held by chapters of Kappa Kappa Gamma. . . . There is no reason why there should not be a sub-convention in every state where Kappa Kappa Gamma has two or more chapters some time during the interval year between the national conventions. We do not believe in district conventions, because our provinces are too large to permit all the chapters to be represented without making some sacrifice which would recoil upon the national convention of the next year. But the chapters in a state could meet with little expenditures of time, money and energy; and these informal, non-legislative meetings of near neighbors would create an intelligent interest in fraternity government and policy which would increase instead of diminishing the attendance at the national convention. . . ."

1885 — From a chapter letter titled "The Second Sub-Convention" —

"A convention of Alpha Province of Kappa Kappa Gamma was held with Tau (now Beta Tau) Chapter, Thursday and Friday, October 22 and 23. . . . A business session was held Thursday afternoon in the chapter rooms, at which the

literary work of each chapter was fully discussed, the qualifications for membership, the building up and strengthening of chapters, etc. Friday morning the delegates attended chapel exercises of the University, and visited different recitations. . . . Saturday morning was spent in visiting the salt works and other places of interest about the city, after which farewells were said. All felt grateful for new friendships formed and the help and inspiration received through this convention. . . ."

1891 — From an article about an Alpha Province Convention —

"All day Wednesday, September 23, the Kappa girls of Beta Tau Chapter might have been seen gaily vibrating between the station and their several homes, watching for bright faces and golden keys. . . . A delightful evening was spent becoming acquainted with Sisters whose paths had never before crossed. . . . On Thursday evening from eight until twelve o'clock the parlors and halls of the Vanderbilt House were crowded. Among the hundreds who paid respects to the young ladies were college professors and their families, alumni and alumnae, undergraduates and prominent citizens. . . . Stationed behind a floral bower in the hall, Kapp's orchestra discoursed sweet music. On the long tables where . . . one of the best collations known to students was served, reposed a magnificent floral piece, the gift of Phi Kappa Psi fraternity. . . ."

1895 — From an article about a Gamma Province Convention —

"Whether or not a province convention be practicable and profitable is a question which has been before Gamma Province for some years, but an adequate answer has come only with the recent convention held with Eta, at Madison, Wis., Feb. 15-16. . . . However, the truth was brought home to one with great force, that the ideal condition would have been a full attendance of the active membership of the province . . . and the second oldest woman's fraternity did not seem so absolutely young and entirely without history or traditions, when through the bonds of the golden key, college women could greet those whose enthusiasm had not expired with 13, 15 or 20 years membership in Kappa Kappa Gamma. . . ."

1923 — From a report on Iota Province Convention —

"Some of the recommendations from the committee follow:

. . . That there be no participation in campus politics unless permitted by the faculty. . . . That there be moderation in social life. . . . That the observance of Sunday be recommended, such as eliminating of sewing, cards, dancing, movies, and group entertaining. . . . That borrowing is an illustration of poor taste, and should be discountenanced unless permission is given by the house president and the borrowing committee. . . . That mid-week dates be discouraged. . . . It was also suggested that the delegates to province convention should send in an estimate of their railroad fare to the hostess chapter, that the executive secretary be asked if it were possible for the national treasury to pay the railroad and Pullman expenses of the province officers for the province convention; and that the railroad expenses of the delegates be divided equally among the chapters (with the exception of the hostess chapter). . . ."

Eventually provision was made for the province meeting expenses of officers and delegates. Further progress was made when a training school for province officers was instituted in 1967. Associate Council Seminar, as it now is known, takes place in Columbus, Ohio, biennially in June, in the alternate years of general conventions.



Note key-shaped banquet table at 1939 Lambda Province Convention

This page can be removed from *The Key* and added to the Province Section of your *Kappa Notebook*.

Highlights From Council

By Gay Chuba Barry,
ΔA - Penn State
Vice President

restoration, preservation and presentation of historical materials, and adaptive use of existing structures, the Heritage Museum is cause for excitement. Plans are well underway for our first rotating display. A Heritage Museum slide show has been prepared for use at each province meeting to tell the story of another Kappa first.

High praise for chapter Panhellenic delegates who conscientiously pursue the goals and purposes of Panhellenic was given. Council approved support of the Center for Study of the Fraternity System.

The International Year of the Disabled has been a challenging pursuit for our membership. Spirit and enthusiasm have been growing to meet these challenges. Province meeting workshops will further define special projects for consideration.

Two chapters, Kappa and Beta Beta, are planning their Centennial celebrations during 1981. *Celebrating in Style*, a resource for chapter anniversaries, has been completed.

The Career Program developed by the Choices Committee is now moving into its second important phase to serve both chapters and alumnae. There is now a staff member at Fraternity Headquarters (Carole Jolliffe Berutti, BN - Ohio State) whose responsibility it is to reply to all requests for career information and to facilitate the Kappa Network.

PANHELLENIC DELEGATE

PHILANTHROPY

VICE PRESIDENT

Rounding out a very busy week Council took a working tour to the Hyatt Regency in Columbus, the site for the 1982 Biennial Convention. Just recently completed, this imposing 20 story tower of mirrored glass will provide an elegant setting for the myriad activities scheduled for convention.

The **Nominations and Elections** manual distributed this fall has been widely acclaimed as a valuable resource. There is a need for continued emphasis on officer training and more evaluation of chapter programs to ensure a smooth transition from officer to officer.

The success of the Field Representatives program speaks for itself. Applications for 1981-82 are at an all time high and the caliber of women outstanding. It was a difficult task to choose just five as Field Secretaries. 12 chapters will also benefit from the exceptional guidance of the graduate counselor program.

The Council, with gratitude and heartfelt thanks, is most appreciative of the generous support from our alumnae. Your generosity spells excellence for the Fraternity in all areas.

Rush enrollment continues to be high. Organization and more effective rush programs have been a plus for both chapters and prospective members. Another outstanding year is at hand!

At a time when national attention is focused on historical

ka Big 8 game. It will be followed by a banquet and dance that evening at Manhattan's brand new soon to open Holidome. A block of hotel rooms has been reserved for Gamma Alpha alumnae and their Kappa men.

We're in for a weekend of fun and adventure as Gamma Alpha members from all over descend on Manhattan. For more information contact Carla Ott at 517 Fairchild Terr., Manhattan, Kansas 66502. 913-539-4651.

**Kappa Kappa Gamma Proudly
Announces
the formation of
Zeta Epsilon Colony
at
Lawrence University
Appleton, Wisconsin
Installation planned for fall of 1981**

Council meeting in January was first-rate, fruitful, fun, fantastic, all of diligent work and the knowledge that the Fraternity is indeed flourishing.

First on the agenda, the Council finalized and approved province meeting materials. Preliminary planning for Associate Council Seminar to be held in Columbus, June 19-23, 1981, was completed. Reports from Fraternity chairmen and Council were also the focus of our attention.

CHAPTERS

FIELD REPRESENTATIVES

LOYALTY FUND

MEMBERSHIP

MUSEUM

65th Anniversary Celebration

Kansas State University's Gamma Alpha chapter is planning its 65th anniversary celebration on the weekend of October 17, 1981.

Gamma Alpha is special to all of us from the roaring 20's to the electronic and explosive 80's. We hope to see as many alums as possible there celebrating. Plans are in the making for a brunch on Saturday the 17th before the Nebras-



	10K	14K	18K	
1. Key Pendant with 18" gold filled chain	\$21.00	\$35.00	\$51.00	
2. Vertical Letter Pendant with 18" gold filled chain	21.00	35.00	51.00	
3. Scaggs Letter Pendant with 18" gold filled chain	21.00	35.00	51.00	
4. Circle Pendant with 18" gold filled chain	18.00	30.00	45.00	
5. Heart Pendant with 18" gold filled chain	28.00	45.00	65.00	
6. Tau Coat-of-Arms Key Chain	—	—	8.50	
7. Fleur-de-lis Pin	25.00	35.00	45.00	
8. Fleur-de-lis Pin with 3 points in set (not illustrated)	30.00	45.00	60.00	
9. Monogram Recognition Stick Pin	22.50	—	35.00	
10. Scaggs Letter Key Pin	11.75	—	17.50	
11. Key Ring	\$2.00	\$3.00	—	
12. Sunburst Ring	16.00	25.00	—	
13. Remembrance Ring	16.00	25.00	—	
14. Signature Ring	16.00	25.00	—	
15. Phrege Pin	—	—	1.50	
16. Key Brooch with Coat-of-Arms	140.00	220.00	310.00	
17. Large Monogram—14K Karat (available with 14K pearls—add \$1.00)	82.50	—	120.00	
18. Coat-of-Arms—14K Karat (14K pearls—add \$1.00)	82.50	—	120.00	
19. GREEK LETTER GUARD PINS—10K		Single Letter	Double Letter	Triple Letter
Crown Set	\$28.00	\$42.00	\$60.00	
Globe Set	30.00	45.00	65.00	
Chain	22.00	33.00	47.00	
Plate	28.00	42.00	60.00	
10K White Gold—Additional				
Plain or Chain	1.50	1.50	1.50	
Enamel	3.00	3.00	3.00	
20. GREEK LETTER GUARD PINS—Goldfilled				
Crown Set	18.25	27.00	39.00	
Globe Set	17.75	26.25	37.50	
Chain	8.75	13.00	18.50	
Plate	9.25	13.50	19.00	
SPECIAL JEWELS				
Additional to listed prices of both 10K and Goldfilled guard pins.				
Synthetic Sapphire, Ruby, or Emerald \$ 2.25 per stone				
Diamond 14.00 per carat				
Sales taxes are collect in state and local sales tax where in effect.				
Mail Orders To: BURR, PATTERSON & AULD CO., P.O. Box 800, COLUMBUS, OH 43216				
For Official Badges—Contact National Headquarters				
20% sales reduction for quantities orders already in production.				

NAME OR ADDRESS CHANGE

Maiden Name _____ Chapter _____ Initiation Yr. _____

Check if you are: alumnae officer _____ house board officer _____ chapter adviser _____

Check if: New marriage _____ date _____ Deceased _____ Date _____

Widowed _____ Divorced _____ (show name preference below)

Special interest, ability, occupation: _____

PLEASE PRINT

NEW NAME IF DIFFERENT FROM ATTACHED LABEL

TITLE	LAST	FIRST	MIDDLE

NEW Address:

STREET ADDRESS			
USA CITY	ST.	ZIP	
FOREIGN CITY AND COUNTRY			

POSTMASTER

Fill out the card and mail (with label attached) to Fraternity Headquarters, P.O. Box 177, Columbus, Ohio 43216. Also notify your chapter.

Please send notice of undeliverable copies on Form 3579 to Kappa Kappa Gamma P.O. Box 177 Columbus, Ohio 43216