

# CELEBRATING OUR LEGACY

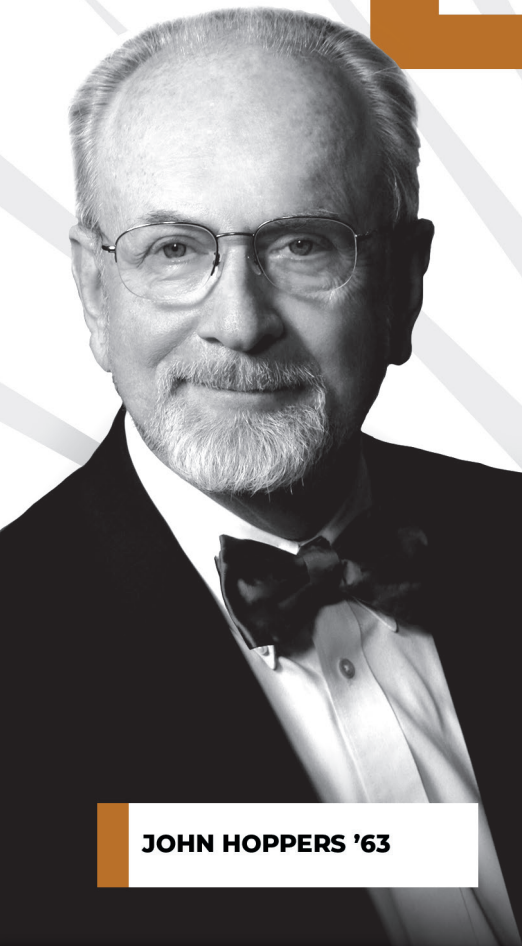

**JOHN HOPPERS '63**



**KRISTINA WILLIAMS '86**



**ANISSA ANDERSON '94**



**MATT BLAIR '15**

**GENERATIONS OF GIVING**  
Annual Report 2018-2019

WEST LIBERTY UNIVERSITY  
**FOUNDATION**



**The Foundation supports, strengthens and sustains West Liberty University through fundraising, investment and stewardship of private funds.**

**VISION STATEMENT:**

The WLU Foundation will build donor trust through ethical practices and communication while honoring philanthropic intentions that advance West Liberty University.

**CORE VALUES:**

Integrity, Transparency, Accountability, Donor Centric, Stewardship, Professionalism, Collaboration, Ethical Standards



**DEAR FRIENDS,**

I'm pleased to report that fiscal year 2019 was a time of continued growth for the WLU Foundation. Revenue increased 19% and contributions increased 51% over the previous fiscal year!

The endowment has increased 44% since fiscal year 2016 and last year alone, we welcomed 11 new members to our Nathan Shotwell Planned Giving Society. In 2019, we also saw a huge 44% increase in the number of new donors giving their first charitable contribution ever to the WLU Foundation.

All of this positive momentum can be credited to a few important factors. First, it is a testimony to your generous commitment to West Liberty University and its students. Secondly, it is inspired by the responsible leadership of President Stephen Greiner. Lastly, it is supported day in and day out by our staff and by our Board of Directors, led by Chairman David Croft.

As part of our five-year strategic direction, we plan to continue these positive trends. We are prepared to face continued challenges presented by the realities of limited resources with strength and creativity.

It is my personal goal to continue to earn your confidence and make the WLU Foundation a donor-centered organization, which serves a University that exists to provide opportunity to our students and leadership to our region.

**Thank you for your commitment to WLU!**

In gratitude,

Angela Zambito Hill  
*Executive Director*

**WLU FOUNDATION STAFF**



**GINNI MCFARLAND FINDLEY**  
*Finance Administrator*



**NICK MUSGRAVE**  
*Development Coordinator*

**WLU FOUNDATION BOARD OF DIRECTORS**

The WLU Foundation is fortunate to have a dedicated Board of Directors. Thank you for your service!



**DAVID R. CROFT**  
*Chairman*

E. Marc Abraham  
Marty Adams  
Anissa Anderson  
Charles Annett  
Bruce Berlage  
Donna Berlage  
Jason Blair  
John Bonassi  
Clyde Campbell  
Thomas Cervone  
David Coffaro  
David Croft, Chair  
John Dolan, Vice Chair  
Russell Dunkin, Treasurer  
Linda Edwards

James Frum  
Stephen Greiner, Ex Officio Member  
Daniel I. Joseph, Secretary  
Henry R. Marockie  
John P. McCullough  
Norman B. Moyes  
Donald Nickerson  
E. Alex Paris, III  
Cindy Stickley  
Samuel S. Stone  
Thomas Tuttle  
Beth Weaver  
Jeremy R. West

**Honorary Board Members**

R. Emmett Boyle  
Ron Hobbs  
Fred Horne  
Robert Joseph  
Bob Kota  
R. Clark Morton  
Andrew Pasden, Jr.  
Peter Sontag  
Richard Stevenson  
Gary West  
Randy Worls

# Seven (and a half) FAQs about the Charitable IRA Rollover

## 1. WHAT IS IT?

The charitable IRA rollover, or qualified charitable distribution (QCD), is a special provision allowing certain donors to exclude from taxable income – and count towards their required minimum distribution – certain transfers of IRA assets that are made directly to public charities.

## 2. WHO CAN MAKE A CHARITABLE IRA ROLLOVER GIFT?

Donors over 70 and a half years of age can transfer assets from a traditional IRA or Roth IRA to a permissible public charity such as the WLU Foundation.

## 3. WHAT ARE THE BENEFITS?

In addition to seeing their philanthropic dollars hard at work, donors can count the charitable IRA rollover towards their required minimum distribution and gifts of up to \$100,000 can be excluded from Federal Gross Income.

## 4. WHO CAN BENEFIT FROM IRA CHARITABLE ROLLOVER GIFTS?

The charitable IRA rollover can benefit donors with significant assets in an IRA, donors who make large gifts relative to their income, and donors that choose not to itemize.

## 5. CAN I MAKE A CHARITABLE IRA ROLLOVER GIFT IN MULTIPLE TAX YEARS?

Yes! Current law extends the charitable IRA rollover provision indefinitely, with no expiration date, allowing donors to make separate qualifying gifts each tax year.

## 6. DOES IT MATTER WHICH RETIREMENT ACCOUNT I USE TO MAKE MY GIFT?

Yes. Direct rollovers to a qualified charity can only be made from an IRA. In certain circumstances, however, donors may be able to roll assets from a pension, profit sharing, 401(k), or 403(b) plan into an IRA and then make the transfer directly from that IRA to the WLU Foundation.

## 7. HOW SHOULD I INFORM THE WLU FOUNDATION OF MY PLANS TO MAKE A QUALIFIED CHARITABLE DISTRIBUTION?

You can reach us by phone at (304) 336-5635 or in writing at: WLU Foundation, 208 University Dr. CUB 126 West Liberty, WV 26074.

## 7 ½. I WANT TO MAKE A CHARITABLE IRA ROLLOVER GIFT, WHO SHOULD I TALK TO?

Please contact your tax professional. Then we look forward to hearing from you and assisting you reach your philanthropic goal!

Note: This information is not intended as legal or tax advice.

## WHY I GIVE

“I choose to give to WLU because I have seen firsthand how WLU provides the tools necessary to achieve your goals in today’s world. I give to ensure that future students benefit from the same experience. West Liberty has been a part of my families’ lives for many years so I have a vested interest in seeing the university continue to succeed, grow, and maintain its high standard.”

**MATT BLAIR '15**



## WHY I GIVE

“I enjoy giving to WLU because the essence of life is more than just making a living with my education. Rather it’s making a worthwhile life by helping others in pursuit of their educations.”

**ANISSA ANDERSON '94**



# STATEMENT OF FINANCIAL POSITION

JULY 1, 2018 - JUNE 30, 2019

	TOTAL IN THOUSANDS	
	2019	2018
<b>ASSETS</b>		
Cash and cash equivalents	\$171,799	\$160,484
Unconditional promises to give	837,319	256,348
Other receivables	7,555	7,555
Investments at estimated fair value	16,751,476	16,033,130
Beneficial interest in perpetual trust	2,285,806	2,251,816
Other assets	47,668	77,006
<b>TOTAL ASSETS</b>	<b>\$20,101,623</b>	<b>\$18,786,339</b>
<b>LIABILITIES AND NET ASSETS</b>		
<b>LIABILITIES</b>		
Accounts payable and accrued expenses	\$8,880	\$112,446
Liability for charitable gift annuities	15,555	18,204
<b>Total liabilities</b>	<b>24,435</b>	<b>130,650</b>
<b>NET ASSETS</b>		
Without Donor Restrictions	1,527,445	1,562,149
With Donor Restrictions	18,549,743	17,093,540
<b>Total net assets</b>	<b>20,077,188</b>	<b>18,655,689</b>
<b>TOTAL LIABILITIES AND NET ASSETS</b>	<b>\$20,101,623</b>	<b>\$18,786,339</b>

## KEY MEASUREMENTS AND CALCULATIONS:

	Result
Total Foundation Expenditures stated as a % of Total Assets under Management	1.3%
Ratio of Total Contribution to Total Foundation Expenditures	7.7 to 1
Ratio of Total Contributions to Total University Support Expenditures	1.16 to 1

# STATEMENT OF ACTIVITIES

JULY 1, 2018 - JUNE 30, 2019

	TOTAL IN THOUSANDS	
	2019	2018
<b>SUPPORT AND REVENUES</b>		
Contributions	\$2,009	\$1,332
Investment Income	1,185	1,288
Special Events	94	84
Change in value of split interest agreements	34	76
Other income	92	94
<b>TOTAL SUPPORT AND REVENUES</b>	<b>3,414</b>	<b>2,874</b>
<b>EXPENSES AND LOSSES</b>		
West Liberty University support:		
Scholarships	427	397
Athletic programs	192	188
Academic programs	393	446
Capital improvements	624	306
Other programs	32	659
Fundraising	6	16
Costs of direct benefits to donors	58	46
General and administrative	261	241
<b>TOTAL EXPENSES AND LOSSES</b>	<b>1,993</b>	<b>2,299</b>
<b>CHANGES IN NET ASSETS</b>	<b>1,421</b>	<b>575</b>
<b>NET ASSETS AT BEGINNING OF YEAR</b>	<b>18,656</b>	<b>18,080</b>
<b>NET ASSETS AT END OF YEAR</b>	<b>\$20,077</b>	<b>\$18,655</b>
<b>RETURN ON AVERAGE NET ASSETS EMPLOYED DURING FISCAL YEAR END JUNE 30, 2019</b>	<b>7.0%</b>	<b>8.0%</b>
<b>Average Net Assets</b>	<b>19,444</b>	<b>18,367</b>

# 2019 UNIVERSITY SUPPORT & EXPENDITURES

JULY 1, 2018 - JUNE 30, 2019

	TOTAL IN THOUSANDS	PERCENT OF TOTAL
<b>UNIVERSITY SUPPORT</b>		
<b>SCHOLARSHIPS</b> - based upon a total of FY19 Annual Cost of \$17,600 for tuition, room & board for an in-state student, this amount provided the equivalent of 24 full scholarships.	<b>\$427</b>	<b>21%</b>
<b>ACADEMIC PROGRAMS</b> - JASON Learning Project, Nearby Nature Project, RSEF Science Fair, classroom equipment, Professional Development Schools, Fluency Project, Technology Upgrade, Frankenstein @ 200, Appalachian Biodiversity research, teacher mentors, MADFest, SPA Clinic, etc.	<b>\$393</b>	<b>20%</b>
<b>ATHLETIC PROGRAMS</b> - Expenditures for Hilltopper Athletic Club, recruiting expenses, team travel expenses for tournaments, practice uniforms, purchase equipment, etc.	<b>\$192</b>	<b>10%</b>
<b>CAPITAL IMPROVEMENTS</b> - Belmont Savings Bank Indoor Practice Facility, Robinson Writing Lab renovation, Men's Basketball Locker Room renovation, Baseball Field Improvements, West Family Athletic Complex, Dance Studio floor	<b>\$624</b>	<b>31%</b>
<b>OTHER PROGRAMS</b> - WLU-TV (Channel 14), library expenses, alumni activities, College Community Choir, Tri-State Tax Institute, faculty development and research, community support, etc.	<b>\$32</b>	<b>2%</b>
<b>FOUNDATION EXPENSE</b>		
<b>GENERAL AND ADMINISTRATIVE EXPENSE</b> - Includes salary and benefits, rent, operating expense, travel, etc.	<b>\$261</b>	<b>13%</b>
<b>FUNDRAISING</b>	<b>\$64</b>	<b>3%</b>
<b>TOTAL UNIVERSITY SUPPORT</b>	<b>\$1,993</b>	<b>100%</b>
<b>GRAND TOTAL SUPPORT AND EXPENDITURES</b>	<b>\$1,993</b>	<b>100%</b>

# \$1,993,000

TOTAL UNIVERSITY SUPPORT

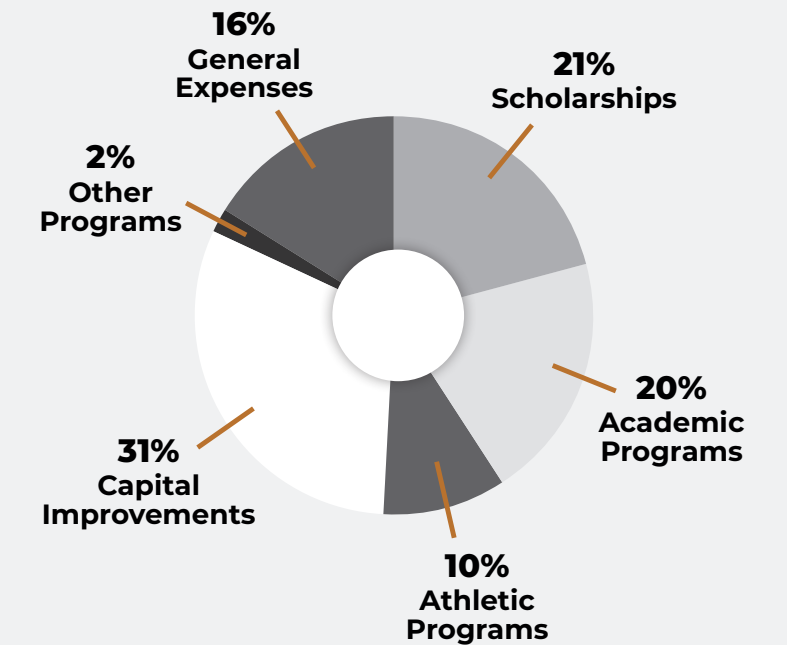

To view the audited Financial Statements, Notes and Certified Public Accountants Opinion, please go to [wlufoundation.org](http://wlufoundation.org).

# NEW TRACK & FIELD COMPLEX DEDICATED

West Liberty University topped its Homecoming Weekend with a festive Opening and Dedication Ceremony for the West Family Athletic Complex and Tim Weaver Memorial Track.

“We are grateful to our friends and major donors Gary and Flip West, who together with donors David and Ann Coffaro, made this dream a reality. Our students benefit tremendously through their generosity and we look forward to many, many athletic competitions and practices here in this outstanding facility. It is a perfect addition to the Hilltop,” said President Stephen Greiner.

The October event honored the largest donors in university history, Gary E. and Flip West, who made a \$1,000,000 lead contribution to help fund the new facility which is located along Faculty Drive, just past the Campbell Hall of Health Sciences.

Scheduled in conjunction with the Hilltoppers’ men’s and women’s soccer doubleheader against Charleston, the dedication also honored former WLU Track and Cross Country Coach Tim Weaver. Donors David K. and Ann Coffaro made a major contribution to the project in Weaver’s memory.

The newest member of West Liberty’s athletic facilities lineup made its debut this fall as the state-of-the-art home for WLU’s men’s and women’s soccer, track and cross-country squads. Featuring a fully-lighted artificial turf soccer field surrounded by a full 8-lane all-weather track built to NCAA specifications, the

sparkling green jewel immediately took its place among the top multi-purpose venues in the region.

With the addition of the West Family Athletic Complex and Tim Weaver Memorial Track, the Hilltopper track teams now have the ability to practice and host meets on campus. The men’s and women’s soccer teams have already taken advantage of their new-found flexibility by scheduling multiple night matches, greatly reducing missed class times for the student-athletes.

The event got underway with a private donor VIP event, beginning at 11:30 a.m. The public dedication ceremony for the new complex took place at 12:30 p.m. with a Hilltopper soccer doubleheader following.



From left, Gary and Flip West, David Coffaro, Sally Weaver Hartory (Tim’s sister), Betty Weaver (Tim’s widow) and Kallen Weaver Nelson (Tim’s daughter) gather on the field for the ceremony.



West Family Athletic Complex and Tim Weaver Memorial Track, located along Faculty Drive.



## WHY I GIVE

"I support West Liberty University because it gave me a second chance to be the first in family history to graduate from college. The broad background I received served me well in Law School."

**JOHN HOPPERS '63**



## WHY I GIVE

"The Hilltop is my home and where my heart will always be. I grew up on campus, my father was a professor for almost 40 years and my mother worked in the library. I gained a

foundation of knowledge that has been extremely valuable in advancing my career and most importantly, I met my husband James Taibi '86 there."

**KRIS WILLIAMS '86**



## NATHAN SHOTWELL SOCIETY

The Nathan Shotwell Planned Giving Society, established in 1997, recognizes and honors those who have made provisions for the West Liberty University Foundation through a bequest in a will or other estate-planning arrangement. The Society is named for the Reverend Dr. Nathan Shotwell, who founded West Liberty University in 1837 and served as its leader until 1854. Dr. Shotwell is credited with the establishment of the high academic standards to which the university continues to aspire.

- |                          |                              |                            |                            |                              |
|--------------------------|------------------------------|----------------------------|----------------------------|------------------------------|
| Robert K. Abel '73       | Naomi Craig +                | Constance H. Hein '81      | Stella Caravas             | Sara H. Schnitzler '49 +     |
| Jack C. Adams '63        | Dennis L. Daugherty '76      | Harry R. Hein              | Misoyianis '52 +           | Howard L. Shackelford '73    |
| Mary K. Ahrens +         | Joseph E. Davis '61          | Howard Herrington '66 +    | A.J. Monseau '03           | Scott R. Shipman '97         |
| Judith Schryver          | Alfred R. de Jaager          | Helen Gibson Herzler +     | Jenny Lynn Morlan '81 +    | Peter M. Sontag '69          |
| Azallion '99             | G. Richard Deenis '89        | Ralph E. Herzler, Jr. +    | R. Clark Morton '53        | Lawrence A. Spalla '70       |
| Bruce L. Berlage & Donna | Leslie DeFelice '76          | John William Hoppers '63   | Betty J. Muhleman +        | Rebecca A. Stevenson         |
| Waugh '65 Berlage        | Roger L. DuBois '53          | Charlie L. & Deborah V.    | Christine C. Muroski       | Richard G. Stevenson         |
| Patricial L. Bethel '79  | Helen P. Elbin +             | Hughes                     | Theresa Nagy '68           | Samuel W. Stewart '03        |
| Mildred Kaetzel Biggs +  | Paul N. Elbin +              | David Jones '60 +          | Florence Irene Nesbitt +   | Cynthia L. Stickley          |
| Albert M. Blatnik '49 +  | Shirley L. Emerick '74       | David B. Kadar '74         | Kathryn T. Neuman +        | Blanche Barte Stidd          |
| Thais F. Blatnik '76 +   | Carlyle Farnsworth +         | Miriam E. Kaiser '29 +     | Mary Jane Norona '49 +     | Lawerence H. Talley +        |
| Marjorie Louise          | Robert Richmond Fisher       | Billy E. Keller '70        | Diana Duncan Ott '60 +     | Christopher Taylor '07       |
| Blodgett '22+            | Carol L. Flaherty '66        | Bob '67 & Patti Kota       | Andrew Paesani, Jr. '54    | Carol Kirsch Terry '74       |
| Elizabeth M. Boger '43 + | Dennis K. Flaherty '67       | Rachel Katherine           | Judith Bartell Paesani '55 | Richard F. Terry '68         |
| Mark Bohlman '75         | Richard A. Foston '97        | Krinke '45 +               | Andrew J. Pasden '69       | Thomas E. Terry '75          |
| R. Emmett Boyle & Debra  | Susan M. Fowler '73          | John P. Larch '80          | Linda L. Pasden            | B. Ann Thomas +              |
| J. Boger                 | Sara Jane Fritz '43 +        | Meta M. Lasch '76          | Mary Frances Petit '62 +   | Nancy Crow Trentini          |
| William A. Brenner       | Rosemary M. Front +          | Howard G. Lemasters '49 +  | Robertta Raymond '78       | Susan Wagner '68             |
| Donald '52 & MaryAnne    | Carolyn Sue Garrison '64     | Theresa Lemasters '48      | Karen D. Rea '65           | LeRoy A. Wallin & Eve L. '70 |
| Bruno                    | Richard D. Garrison '59      | John P. Liptak '80         | Phillip S. Rea '65         | Wallin                       |
| Robert J. Burke '76 +    | Gloria E. Gasser '80         | Virginia M. Lutes +        | Carol Jean Reuther         | Joan M. Watkins '65          |
| Neva N. Caldwell '22 +   | Edward C. Gaughan +          | Kathleen A. Maestle '93    | Richard Riopelle & Sandra  | Wesley L. Watson '01         |
| Clyde '53 & Joan '62     | Christopher M. Gibbs '08     | Helen Kimble Maier '48     | J. LaPosta '64 Riopelle    | Barry E. '66 & Patricia A.   |
| Campbell                 | Hazel Jane Gilleland +       | Ruth Markwell              | Mary Jane Reaney           | Lohr '68 + Weber             |
| Leah Gracey              | Donelda J. Godfrey +         | Toni J. Mason '60 +        | Ritson '45 +               | Carol F. Webster '77         |
| Campbell '39 +           | John D. "Jack" Grewell '34 + | Rita M. Masur              | Barbara C. Robinson        | Flip West                    |
| Richard H. Carter        | Edward G. Grimes '71         | Catherine C. Mattingly '62 | E. Kent Robinson '61 +     | Gary West '58                |
| Audrey Ciripompa         | Chester P. Grossi '47 +      | Daniel N. Maxwell '31 +    | Ronald L. Robinson '53 +   | Elizabeth Wolf               |
| Lula K. Collins +        | Rose Grossi +                | Marilyn A. McCain '72      | Sam K. Rollins '68         | Mary Ann Wolf +              |
| Sharon Murphy Coote '69  | Robert P. Haas '57           | Irene Meagel +             | Esther Rowe +              |                              |
| C. Nolan Cox '72         | Kenneth Harris '37 +         | Virginia T. Mellott '43    | Ruth Ann Scherich '51      |                              |

+Deceased

# JOHN P. MCCULLOUGH SOCIETY

Individuals, foundations, and corporations who have already contributed a minimum of \$25,000 in cumulative giving are recognized as members of the John P. McCullough Society.

A & B Sales, Inc.  
 Lee Weeks Abraham '56 +  
 Marty '75 & Patti '76 Adams  
 Jack C. Adams '63  
 Mary K. Ahrens +  
 Aladdin Food Management  
 Services, LLC  
 Albert Schenk III & Kathleen H.  
 Schenk Charitable Trust  
 American Electric Power  
 Foundation  
 Charles R. '66 & Letty Annett  
 Axiall Foundation, Inc.  
 Barnes & Noble College  
 Bookstores  
 Bayer Corporation  
 David '70 & Barbara '70 + Beck  
 Belmont Savings Bank  
 Phyllis A. Beneke +  
 Mildred Kaetzel Biggs +  
 Albert '49 + & Thais '76 Blatnik +  
 Bordas & Bordas, PLLC  
 R. Emmett Boyle & Debra J.  
 Boger  
 Bristol-Myers Squibb  
 Foundation, Inc.  
 Donald '52 & MaryAnne Bruno  
 Neva N. Caldwell '22 +  
 Clyde '53 & Joan '62 Campbell  
 Leah Gracey Campbell '39 +  
 Louis '65 & Darlene '61  
 Cardamone  
 John W. Carenbauer, Sr.+  
 Charles M. & Thelma M.  
 Pugliese Charitable  
 Foundation  
 Chesapeake Energy  
 Corporation  
 Chevron North America  
 Exploration and Production  
 Company  
 Chris Hess Foundation  
 Civitan Club of Wheeling Inc.  
 Joseph D. Clark, Jr. '64  
 Claude Worthington Benedum  
 Foundation

David '77 & Ann Coffaro  
 Lula K. Collins Estate  
 Community Foundation for the  
 Ohio Valley  
 Consol Energy  
 Cornerstone Group  
 Kenneth D. Cover '65  
 Naomi Craig +  
 Mark D. Crow  
 Charles & Lavoo Crutchfield +  
 DaimlerChrysler Corporation  
 Fund  
 Joseph E. Davis '61  
 Alfred R. de Jaeger  
 Leslie DeFelice '76 & Connie  
 Nelson  
 Doctors Urgent Care  
 Shirley Ann Dietz +  
 John '78 & Kimberly '77 Dolan  
 Dominion Foundation  
 Catharine Hoffman Dorer +  
 Dragon and Phoenix Software  
 Inc.  
 Roger L. DuBois '53  
 Edgar Martin Classic  
 David '64 & Linda '64 Edwards  
 Paul & Helen Elbin +  
 Lynne & Ben Exley IV  
 ExxonMobil Foundation  
 Francis J. and Edith Jackson  
 Family Foundation  
 Phyllis A. Marsh  
 Glenn '65 & Eula Fresch  
 James '61 & Carol '60 Frum  
 Hazel Jane Gilleland +  
 Joe '69 + & Rita Gnazzo  
 Cynthia Goad  
 Robert Godfrey +  
 Donelda J. Godfrey +  
 Martha Hudson Goodrich '44  
 Jack '34 + & Mildred Grewell  
 John L. Grim  
 Brian & Rachelle Harlow  
 Robert & Stephanie Harris  
 Kenneth Harris '37 +  
 Harry & Constance '81 Hein

Howard '66 + & Catherine  
 Herrington  
 Ralph E. & Helen M. Herzler +  
 W. Peterson Holloway  
 Janet L. Honecker  
 Fred & Audrey Horne  
 Huntington Corporate Giving  
 IMG  
 Gary '64 & Paula Inclin  
 Norma Jeffries +  
 Johnson & Johnson Family of  
 Companies  
 David Jones '60 +  
 Daniel '75 & Deborah '75 Joseph  
 Michael J. Joseph +  
 Brooke P. Koehler  
 H. R. Bucky '64 & Joanne Kopf  
 Koppers Industries  
 Rachel Katherine Krinke '45 +  
 Elizabeth J. Kuhn '00  
 Howard G. Lemasters '49 + &  
 Theresa '48 Lemasters  
 Helen E. Levenson +  
 Lary Loew '75 +  
 Howard & Wendy Long  
 Louis & Sandra Berkman  
 Foundation  
 Harry & Helen '61 Ludeman  
 Lyell B. and Patricia K. Clay  
 Foundation, Inc.  
 Main Street Bank  
 Phyllis A. Marsh  
 Margaret Anne Mayerich  
 Daniel N. Maxwell '31 +  
 Jeremy C. McCamic  
 Thomas '54 & Peggy '50  
 McCarroll  
 John P. McCullough  
 Irene Meagel +  
 Virginia T. Mellott '43  
 Stella Caravas Misoyianis '52 +  
 R. Clark '53 & Patricia Morton  
 Larry '80 & Paula '72 Moore  
 Rudolph Mumley '50 +  
 Nationwide Foundation  
 Florence Irene Nesbitt +

Kathryn T. Neuman +  
 Mary Jane Norona +  
 Jo Lynne Nugent '75  
 Nutting Foundation  
 Ogden & Snookie Nutting  
 Teresa Morton Nyhart  
 Ohio County Board of  
 Education  
 Ohio County Commission  
 Ohio Valley Health Services &  
 Education Corp.  
 Olga Kohut Sebulsky Charitable  
 Fund  
 Ormet Corporation  
 P & G Fund  
 Andrew '54 & Judith Bartell '55  
 Paesani  
 E. Alex '82 & Valerie '87 Paris  
 Parkvale Bank  
 Pfizer, Inc.  
 Donald E. Pirro '66  
 Pittsburgh Alumni Chapter  
 Pittsburgh Conference on  
 Analytical, Chemical & Applied  
 Spectroscopy  
 Prezkop - Chappelle &  
 Associates AC  
 Project BEST  
 Vern & Aurelia Hauch Reed '68  
 Thomas '70 & Eileen Reinbold  
 Mary Jane Ritson '45 +  
 Robert L. and Helen E.  
 Levenson Charitable Trust  
 Jerry '60 & Connie '57 Roberts  
 E. Kent '61 + & Barbara Robinson  
 Albert '80 & Susan Roszczyk  
 Ryan Ferns Healthplex  
 William P. & Jane Atkins '63 +  
 Sargent  
 Douglas '73 & Susan '71 Sarkis  
 Sara H. Schnitzler '49 +  
 Larry H. Sebulsky +  
 Howard L. Shackelford '73  
 John C. Shaw +  
 Vincent '64 & Linda Shimp  
 Floyd Shuler '64

+Deceased



## FOUNDATION SCHOLAR SPOTLIGHT: Cardamone Family Scholarship in Memory of Gregory L. Cardamone

### Q&A WITH RECIPIENT CLAY MCDONALD

#### Q. What are some of your hobbies?

"I enjoy hunting, fishing and spending time with my family and friends."

#### Q. Why did you major in Business Management?

"West Liberty offers a really appealing program with a vast array of job opportunities after graduation."

#### Q. What inspired you to want to become a college football coach?

"I had some really good coaches throughout my football career who acted as mentors for me, and I hope to offer the same to other young men."

#### Q. Why did you decide to become a Hilltopper?

"I transferred to West Liberty to be closer to home and my family. I also loved the campus as well as how helpful and nice everyone was, and still are."

## CLAY MCDONALD

**Hometown:** Wheeling, W.Va.

**Year:** Senior

**Major:** Business Management

### Extracurricular Activities:

Hilltoppers Football Team, Delta  
 Mu Delta Business Honor Society,  
 Gary E. West College of Business  
 Student Engagement Committee

**Career Goal:** Become a college  
 football coach

## MEMORIAL & HONORARY GIFTS

### REMEMBERING THOSE WE LOVE

*During fiscal year 2019 gifts were made in memory of the following individuals:*

Nick Baker  
Joseph A. Bartell  
Barbara Dowgialo Beck  
Nelson Cain  
Gregory L. Cardamone  
Tom Cerra  
Charles B. Davis, Jr.  
Charles B. Davis III  
Robert "Chic" DiCiccio  
William J. Dolan  
Catharine H. Dorer  
Millie Childers Engel  
Stephen Gilson  
James Guerriero  
Thomas Hostutler  
Paul Wm. Hughes  
Raymond G. Hughes  
E. J. Joseph  
Johnnie Arthur Frances Kerns  
Robert L. Levenson  
Lary Loew  
Dorothy Long  
Pamela Beltz Lyons  
James G. Marsh  
Kenneth B. McMillen  
C. Tim Meighen  
Donald L. Pahl Sr.  
Beth Salatino

Don L. Seamon  
John C. Shaw  
Clyde Thomas  
Robert Villamagna Jr.  
Roland E. Rollie Williams  
Kenneth Wright  
William Wright

### HONORING THOSE WHO INSPIRE US

*During fiscal year 2019 gifts were made in honor of the following individuals:*

Zach Amedro  
Olivia Belknap  
Jeri Dailey  
Alfred R. de Jaager  
John Dolan  
Kim Dolan  
Tim Dolan  
Vince Gallagher  
David T. Javersak  
Rebecca Johnston  
Meta Lasch  
John P. McCullough  
Hilary Muckian-Bougher  
Fred Pechek  
Alexandra C. Rine  
Al Roszczyk  
Mackenzie Sims  
Jeff Sweitzer  
Mohamed Youssef

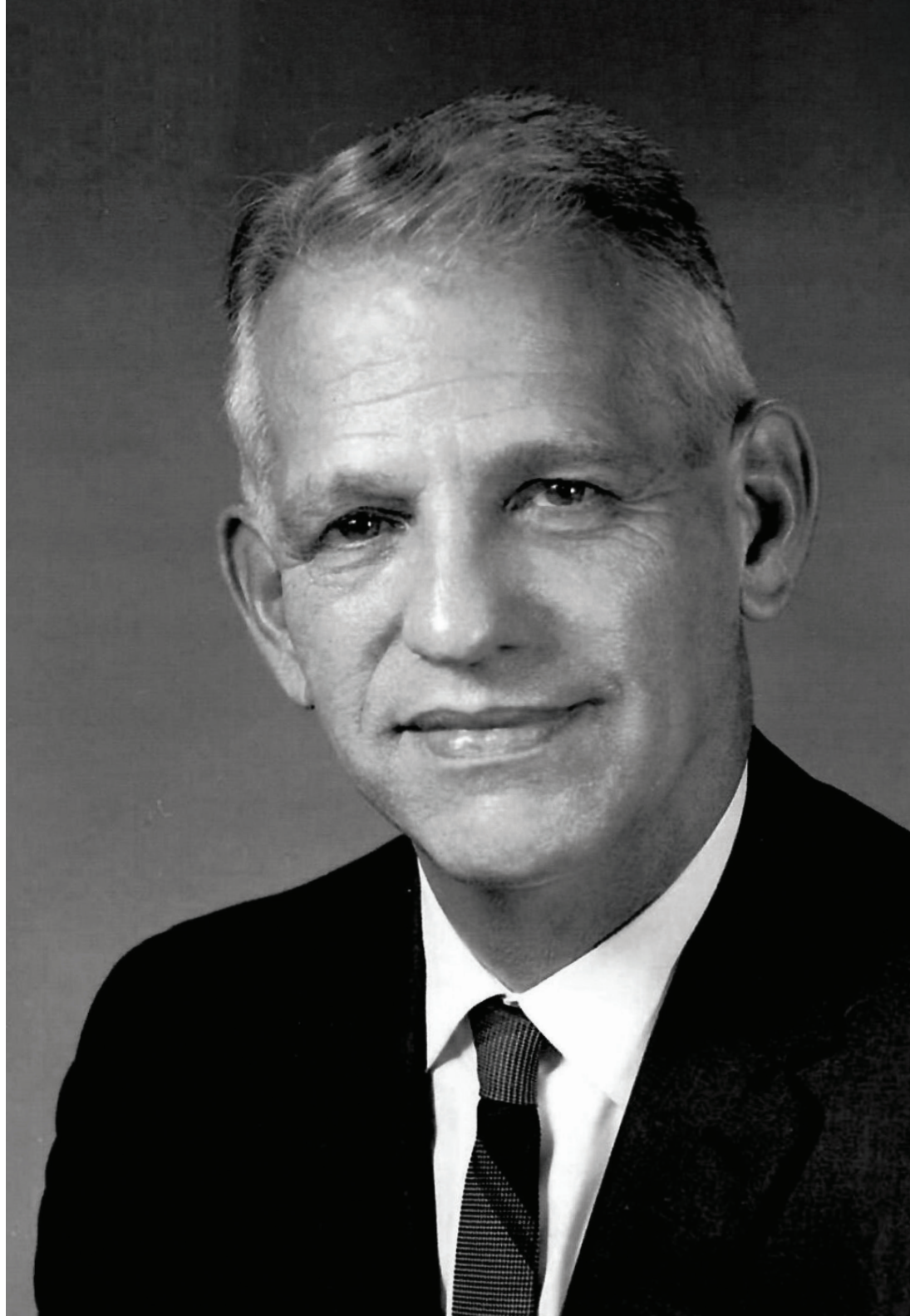

## DR. JOSEPH "COACH" BARTELL

MARCH 5, 1901– JANUARY 21, 1981

Dr. Bartell is remembered at West Liberty University as a beloved coach, professor and administrator who served the institution for nearly four decades. Throughout his career as Head Coach of the Hilltopper football team he built the program into a true powerhouse, capturing three undefeated seasons in 1947, 1949 and 1950 and leading the team to conference championships in 1936, 1939, 1940, 1941, 1946, 1950 and 1956.

The postwar Hilltopper Football team under Bartell was arguably one of the best in the entire country, from Week 3 of the 1946 season and through the second week of 1951, the team notched a 43-1-3 record with 16 and 20 game winning streaks. Upon his retirement as Head Football Coach in 1956 to become Dean of Students, Coach Bartell had accumulated a 118-55-11 career record.

### REMEMBERED BY DAUGHTER JUDITH BARTELL PAESANI

My father first came to West Liberty University (then West Liberty State College) in the summer of 1933 to wear multiple hats as a coach, physical education professor and athletic director. Upon his arrival he found a disorganized and fledgling athletic program; he quickly went to work to recruit players for the football team from the mill towns up and down the valley, but had to warn them to bring their own shoes, for the athletic department had none to outfit the team. It was a chance to help provide the opportunity of an education for those young men that brought him to West Liberty, an opportunity that he himself had been fortunate enough to have pursued.

Joseph Bartell was born in Sarver, Pa. in 1901. Both of his parents were Italian immigrants and worked hard to provide for their large family, later moving to Tarentum, Pa. Grandfather Bartell passed away when my father was about 10, leaving my grandmother with six boys and no visible means of support. The whole family had to pitch in to make ends meet: Grandmother Bartell washed laundry and five of the boys, my father included, delivered the laundry orders and occasionally ice. The oldest brother left school at 14 to work as a laborer in the local steel mill. Life was hard, but the Bartell family stuck together and eked out a living.

My father was fortunate to be able to stay in school, graduating from Tarentum High School in 1920. He was an exceptional athlete; he played football, baseball, and basketball, and was most successful on the hardwood court. Called the "Tarentum Flash," he held the single game scoring record in basketball for Pennsylvania High Schools until Wilt Chamberlin broke that record in the 1950s. His athletic prowess afforded him the opportunity to attend West Virginia University on an athletic scholarship for which he was forever grateful. After graduating in 1924 he worked as a teacher and coach in Parsons, W.Va, Tarentum, Pa. and Fairmont, W.Va. He moved to Fairmont specifically to be closer to my mother, whom he was dating at the time. They married in 1927.

His success as a coach and athletic director at Fairmont East High School caused the principal there to recommend him for the job at West Liberty. In the early years he was essentially the entire Athletic Department: he was the Athletic Director, coached football, basketball and baseball, taught physical education, scheduled games, lined the field, ordered and managed equipment, drove the equipment truck and arranged transportation. He was very frugal in his management of departmental funds. After the Hilltoppers took the lead in a football game with a successful conversion kick, my dad asked the kicker, "Why did you kick it so hard? That ball cost \$14.95."



# HONOR ROLL

**OF DONORS** Shown here is a listing of the many generous individuals, corporations, foundations, and organizations who contributed to the West Liberty University Foundation between July 1, 2018-June 30, 2019.



**DR. STEPHEN GREINER**  
36<sup>th</sup> President of WLU

## PRESIDENT'S CIRCLE

**President's Circle** is reserved for donors contributing \$1,500 or more within a fiscal year and include donors in six different giving societies.

### 1837 Society \$100,000 OR MORE

**Individuals:**

David '70 & Barbara '70 + Beck  
Irene Meagel +

**Corporations, Foundations & Organizations:**

Claude Worthington Benedum  
Foundation

### WILLIAM CURTIS SOCIETY \$25,000-\$99,999

**Individuals:**

Jack C. Adams '63  
Charles R. '66 & Letty Annett  
David '77 & Ann Coffaro  
Hazel Jane Gilleland +  
H. R. Bucky '64 & Joanne Kopf  
Stella Caravas Misoyianis '52 +  
Vern & Aurelia Hauch Reed '68  
Albert '80 & Susan Roszczyk  
Gary '58 & Flip West

**Corporations, Foundations & Organizations:**

American Electric Power Foundation  
Belmont Savings Bank  
ExxonMobil Foundation  
Main Street Bank

### LIBERTY SOCIETY \$10,000-\$24,999

**Individuals:**

Marty '75 & Patti '76 Adams  
James '61 & Carol '60 Frum  
Charlie L. & Deborah V. Hughes  
Jeremy C. McCamic  
John P. McCullough  
David Byron McMillen '69  
E. Alex '82 & Valerie '87 Paris  
Shirley A. Seamon  
Lawrence H. Talley +  
James Taibi '86 & Kristina Williams '86

**Corporations, Foundations & Organizations:**

Barnes & Noble College Bookstores  
Federal Home Loan Bank of Pittsburgh  
Francis J. and Edith Jackson Family  
Foundation  
The Ohio County Commission  
WesBanco Wheeling  
Your Community Foundation

### WINDING ROAD SOCIETY \$5,000-\$9,999

**Individuals:**

Brad '79 & Mary Blair  
Donald '52 & MaryAnne Bruno  
Clyde '53 & Joan '62 Campbell  
Stephen Greiner & Nancy Miller-Greiner  
Harry & Constance '81 Hein

Janet L. Honecker  
Harry & Helen '61 Ludeman  
Gayle Neldon '77  
B. Ann Thomas +  
William Visnic  
Eric Weiler '83  
William C. Wright '64 +

**Corporations, Foundations & Organizations:**

Bordas & Bordas, PLLC  
Comcast Spotlight  
Pfizer, Inc.  
Playful Pittsburgh Collaborative  
John C. Shaw Scholarship Fund  
Sisters of St. Joseph Health &  
Wellness Foundation

### ACADEMY SOCIETY \$2,500-\$4,999

**Individuals:**

Anissa Anderson '93  
Tara M. Beiswenger '88  
Louis '65 & Darlene '61 Cardamone  
John '78 & Kimberly '77 Dolan  
Lynne & Ben Exley IV  
Edward G. '71 & Sandra L. Grimes  
Martha Hudson Goodrich '44  
John William Hoppers '63  
Gary '64 & Paula Inclan  
Janet Loew '85 & Robert Cooper  
Thomas T. & Cheryl B. Mendenhall

Vince '62 & Kay '97 Monseau  
Norman B. Moyes '53  
Andrew '54 & Judith Bartell '55  
Paesani  
Richard Schoene II '84  
Floyd Shuler '64  
Nick '75 & Patti '75 Sparachane  
Jennifer Lee Takacs '95

**Corporations, Foundations & Organizations:**

American International Group, Inc.  
CA House Music  
Community Foundation for the  
Ohio Valley  
The Cornerstone Group  
Country Club Rehabilitation  
The Grantmakers of Western  
Pennsylvania  
Kalkreuth Roofing & Sheet Metal,  
Inc.  
Panhandle Farmers Mutual  
Insurance Company  
The Progressive Insurance  
Foundation  
Wells Fargo Foundation  
Educational Matching Gift  
Program  
Wheeling CVB

### HILLTOP SOCIETY \$1,500-\$2,499

**Individuals:**

Robert K. Abel '73  
Bruce L. & Donna Waugh '65  
Berlage  
Jason K. Blair '95  
John R. Bonassi '69  
R. Emmett Boyle & Debra J. Boger  
Christine Carder '72  
Joe '91 & Julie Carey  
Thomas A. Cervone '75  
Joseph D. Clark '64  
Richard '59 & Mary Jane '57  
Copeland  
Kenneth D. Cover '65  
John Craig '72  
Roger L. DuBois '53  
David '64 & Linda '64 Edwards  
William '55 & Phyllis '57 Evans  
Brandon J. Galici '17  
Richmond W. Glover '63  
Dalton C. Haas '17  
Daniel '75 & Deborah '75 Joseph  
Katie L. Kacmarik '08  
Jason & Sarah Koegler  
Theresa Lemasters '48  
Henry '61 & Mary Marockie  
Michael J. Marshall  
Roger Parsons '70  
Andrew '69 & Linda Pasden  
Fred '63 & Karen Principe

## PRESIDENT'S CIRCLE (con't)

Jerry '60 & Connie '57 Roberts  
E. Kent '61 + & Barbara Robinson  
Terence A. Shimp '68  
Jeffrey Simms '89  
Philip '64 & Sharon Stahl  
Sharon Stahl  
Fred & Joan Stamp  
Gilbert '76 & Eileen Ullom

**Corporations, Foundations & Organizations:**

ABARTA Coca Cola Beverages, Inc.  
CMTA Energy Solutions  
Community Bank  
McKinley & Associates  
McKinley Carter Wealth Services  
The Monteverde Group, LLC  
Nationwide Foundation  
Oglebay Park  
OMNI Strategic Technologies, Inc.  
Pittsburgh Conference on  
Analytical, Chemical & Applied  
Spectroscopy  
Robert L. and Helen E. Levenson  
Charitable Trust  
State Farm Companies  
Foundation  
West Virginia Broadcasters  
Educational Foundation

# DAY OF GIVING SUCCESS



## TEAM BRINGS IN **54 DONORS** FOR DAY OF GIVING

West Liberty University's 2019 Day of Giving was the most successful in University history, raising over \$100,000 in only 24 hours. By partnering with each athletic team and academic college, the Foundation drew donations directly to those areas, increasing the overall total for the day.

"Thank you to all of our donors and partners who made the Day of Giving a success," said Angie Zambito Hill, executive director of the WLU Foundation.

The Foundation provided custom donation pages and secured matching gifts to each area, but it was up to the individual teams and colleges to make sure their matching goal was met. While most reached their match, some – such as women's volleyball – hit their targets out of the park.

"Including our match, we raised just under \$6,300," said Kayla Mull, head coach of the Hilltopper volleyball team. "That money goes directly into providing the quality program that attracts and retains our student athletes."

This season the volleyball team was able to open their season with a tournament in Florida, which would not have been possible without the help of donated funds.

"We try to provide fun experiences over stuff," Mull said. "Ten years down the line none of these athletes will remember a jacket, but they'll likely always treasure that trip with their teammates."



For the Day of Giving, Coach Mull and her team tapped into their previous fundraising efforts, in which students would recruit friends and family to sponsor the volleyball team with small-dollar contributions. As a result, the team was able to bring in 54 donors on the day of giving, the most of any single affinity area.

In addition to raising thousands of dollars for the program, the volleyball team's efforts on the Day of Giving helped spread awareness of the need to raise private funds. According to Coach Mull, she has already heard from alumni who want to be a matching sponsor in 2020.

West Liberty University's fourth annual Day of Giving will occur on Thursday, April 2, 2020. If you are interested in becoming matching sponsor of your favorite team or academic area, please contact Nick Musgrave at 304.336.5635.

# HONOR ROLL

## OF DONORS

Shown here is a listing of the many generous individuals, corporations, foundations, and organizations who contributed to the West Liberty University Foundation between July 1, 2018-June 30, 2019.

## TOWER

### TOWER CLUB \$500-\$1,499

#### Individuals:

Cheryl M. Anderson '71  
Michael Aulick  
Thomas J. Babb  
Michael '78 & Jean '76 Bailey  
Rowena Baker  
Tom & Jane '63 Bland  
Fred & Carol Booth  
Patrick & Sharon Braun  
Norman R. Candelore Jr.  
Larry '68 & Cathy '68 Carpenter  
Lihua Chen  
Thomas P. Clark '07  
David D. Cohen '65  
Jeremy J. Compton '99  
Thomas Cooper  
Ryan S. Courtney '02  
Brian L. & Vicki Crawford  
David '89 & Jennifer Croft  
Mark D. Crow  
Kevin & Colleen Cunningham  
Joseph E. Davis '61  
Joseph Davis  
Alfred R. de Jaager  
Leslie DeFelice '76 & Connie Nelson  
Dave DeLande '86  
Rodney Dieringer  
Peggy Dolan '76  
William J. Dolan, Jr.  
Daniel & Nancy Dunmyer  
Wayne N. Earnest '72  
Dave & Mary Ann Edwards  
Samuel & Mildred '52 + Engel  
Glenn '65 & Eula Fresch  
Carolyn S. Garrison '64  
Christopher M. Gibbs '08  
Gary & Missy Glessner

Audrey Greene '65  
John Greiner  
James P. Gribbin  
Scott Harvey '79  
John '75 & Lynn '73 Hellstern  
Douglas Hlad  
W. Peterson Holloway  
Fred & Audrey Horne  
Paul & Margo Howlett  
Sean Jamison  
David '67 & Alice '67 Javersak  
Richard A. Johnston  
Matt & Jera Kanicki  
Karen Kettler  
Scott Klinkoski  
Bill '71 & Debby Koegler  
Rachel Katherine Krinke '45 +  
T. Lance LaFollette '84  
David '79 & Vickie Lamotte  
Ann M. Leonard  
Vincent Leusner '82  
Carol Ann Loew  
Howard & Wendy Long  
John A. Lovrak '69  
Phyllis A. Marsh  
Mario '65 & Chris '64 Mastroianni  
Ronald '78 & Michelle '79 Matella  
Ronald '91 & Tammy McClain  
Reva Milhoan  
Aaron '03 & Carrie '00 Monseau  
Vincent E. Monseau '92  
David B. Moore '65  
Jon M. Moore  
Noah Mull State Farm  
Christine C. Muroski  
Gerard NeCastro  
Adolph & M. Ellen Neidermeyer '79

Joan Nugent '78  
Ogden & Snookie Nutting  
James '47 & Dorothy '47 O'Hara  
Jason E. Padlow  
Mark A. Pickens '86  
Michael Pockl '67  
Rick '73 & Cheche '72 Price  
Roberta Raymond '78  
Phil '65 & Karen '65 Rea  
Michael S. Robertson '70  
Sharon S. Saseen  
Scott J. Schenerlein '87  
J.C. "Chuck" Sconish  
Justin & Kristin Seibert  
Sylvia Senften  
Howard L. Shackelford '73  
Richard & Rebecca Stevenson  
Samuel W. Stewart '03  
Cynthia L. Sticklely  
Stella Strickling '75  
Brittany N. Taylor '08  
Christopher '07 & Brittany '08 Taylor  
Dean & Danielle Thomas  
Thomas '75 & Brenda '79 Thomas  
Robert A. Villamagna  
Barbara Visnic '82  
David & Beth '85 Weaver  
Adam & Erika Weidner  
Annie P. Wise '72  
Ron Witt '92  
David '79 & Elizabeth '64 Wright  
Ricardo & Krista Zambito  
Michael Zeno '78

#### Corporations, Foundations & Organizations:

Adam Weidner, Century Realty  
Advanced Dental

Associates, Inc.  
Alex E. Paris Contracting Company, Inc.  
Branch Banking & Trust Company - BB&T  
BSN Sports  
Carpets By Jamison LLC  
CertainTeed Gypsum  
Collegiate Alumnae of WheelingDagostino Electronic Services, Inc  
Direct Online Marketing  
Dirty Dog Tavern  
Glessner & Associates, PLLC  
Grand Vue Park  
The Health Plan of the Upper Ohio Valley, Inc.  
Hole n Run  
IBEW 141  
Kennel & Kennel Realtors  
Mifax-Wheeling Mills Group  
Regional Economic Development (RED) Partnership  
Ohio Valley Medical Center & East Ohio Regional Hospital  
Paree Insurance Centers  
Pavement Technical Solutions, Inc.  
Raymond James Financial Services, Inc.  
Richardson Copy Concepts  
River Valley Health Foundation Inc.  
Ruttenbucks Bar & Grille  
Seth Color Resources  
Seven Springs Mountain Resort  
Smash Multimedia LLC  
Spilman Thomas & Battle, PLLC

## FOUNDER'S

Sport Your Colors, LLC  
Starvaggi Charities, Inc.  
The Store  
TJ's Sports Garden  
Restaurant  
VIP LLC  
Wheeling District Dental Society  
Ye Olde Alpha  
Zeno, Pockl, Lilly and Copeland, A.C.

### FOUNDER'S CLUB \$100-\$499

#### Individuals:

Joshua P. & Kristin A. Adkins  
Betsey A. Alden '61  
Robert I. Alsept '87  
Juanita Alvarado  
Jane Andruscik  
Jack & Debbie Annett  
Richard & Lisa '94 Aprea  
William & Tess Arnold  
Paul & Missy Ashmore  
Sue Ann H. Backus '70  
Dale A. Baich  
Mary Baich  
Betty M. Bailey '70  
Thomas '64 & Patricia '64 Baird  
Kathleen Ballato '74  
James Barone '66  
Jamie R. Battista '96  
Robb Bauer '92  
Charles & Minnie Baumhoer  
Christopher & Beth Baumhoer  
Jack Becker  
Thomas H '62 & Lynda Becker  
Christy Bennington  
Jeff Bernard  
Frank & Lynda Billotto  
Patrick T. Biondo

Michael '97 & Charity '99 Blackwell  
Christopher K. Blair '07  
Matthew S. Blair '08  
Elaine M. Blasko  
David J. Blomquist  
Colleen Blon  
Mark Bohlman '75  
Chip & Tami Bolon  
Johnny '09 & Katrina '08 Bonar  
John R. Bonar '35  
Katrina M. Bonar '08  
Cynthia L. Bougher '98  
Suzanne Styers Boundy '61  
Robert '63 & Arlene '61 Boyles  
John P. Bradshaw '98  
Charles Brand '64  
Judith R. Breon '71  
John & Sharon Briggs  
David & Amelia Brooks  
Courtney K. Brown  
Peggy A. Brummett '69  
Michael '97 & Robin Brunner  
Rosemary Buday  
Kay K. Byard '62  
Susan Cain '78  
Paula Carnes '66  
Ashley M. Carroll '12  
Marcia Carroll  
Joe & Sandy Cartisano  
Louis '62 & Bozena Cefus  
Fred T. Chambers '64  
Linda Chappell '67  
Gregory Chase  
Fuhua Chen  
George '74 & Diane '75 Eskra  
David P. Chorba  
Lance Christmas  
R. A. Cipriani '55  
Audrey Ciripompa  
Patricia E. Clark '75  
Robert & Catherine Clarke  
Terri Cobb

Barry D. Coleman '72  
Scott A. Cook '89  
Colin Cooper  
Kyle & Katie Cooper  
Mike & Michelle Coss  
Jane Costanzo '84  
Andrew A. Coulter '02  
Todd '98 & Lisa '01 Cover  
Bruce Cox '76  
Michael R. Cunningham '74  
Sandra E. Czernek  
Charles H. & Marilyn K. Daub  
Gerald de Jaager  
Joseph '66 & Kathleen '65 Demko  
Gregg & Mary DeSantis  
Leann DiAndreth-Elkins  
Lisa K. DiCarlo '80  
Robert & Amy Dobkin  
Daniel R. Doman '70  
Bernadine Dorich '67  
David '64 & Barbara '64 Dougherty  
Jarod & Miriam Douglas  
Diana S. Dove  
Bryan P. Driscoll '88  
Theresa M. Dulski  
James J. Duncan '98  
Jerry Duncan  
Russell Dunkin  
Timothy W. & Julie Dyer  
Jeff & Amy Eddy  
Richard '64 & Patricia Edge  
Gregory & Leann Elkins  
David Ellwood  
George '74 & Diane '75 Eskra  
Melissa Evans  
Mark & Patricia Ann '76 Ferrell  
Patricia Fetsko  
Lisa Fields  
Treasure Fields  
Christina Fisanick Greer '96

Leslie R. Fish '70  
Cindy Fluharty  
James Fogle '92  
Patrick & Alecia Ford  
Charla S. Franke '66  
Christopher Freeman '83  
Harold & Alice French  
Roger French  
William J. Freyler '63  
Linda Garcia  
William E. Gavin '69  
Jody R. Geese '87  
Stacy Greely  
Zachary J. Grossenbacher '17  
H. Charles Grubbs '71  
John '81 & Barbara '82 Guadagnino  
Judith Osburn Gummere '61  
Cassandra N. Hackbart '13  
Charles Haggerty  
James A. Haizlett  
Shannon Halicki  
Victoria A. Hansen '11  
Lori L. Hanson '84  
Jacquelyn Harder  
Matthew Harder  
Diana Harto  
Dolores Dee Harvey  
Donna J. Hastie '74  
Tim Hayes  
John & Nikki Heiserman  
John '70 & Judy '73 Hennen  
Eugene & Diane Hester  
Tamila L. Higley '87  
Christopher Chad & Angie Hill  
Arica Holt  
Harry Hosler  
Pamela Hostutler '78  
Paul F. Hothouse '72  
Jacob Howlett  
Joshua Howlett  
Larry P. Howlett

Jack D. Hudson '55  
Leslie Hudson  
Russell '79 & Marylu '79 Hutchins  
Vichet Inhar '15  
Frank & Kathleen Jackson  
Joel Jarrett '18  
Michael C. Jebbia '03  
Katherine M.H. Johnson  
Linda Johnston  
Michael '68 & Janet Joseph  
Sherry Joy '74  
Joana L. Jurek '87  
Lourdes Karas  
Stanley '65 & Joyce '66 Kasserman  
Charles F. Kazienko '69  
Lucy Kefauver  
Paula M. Keith '71  
Billy E. Keller '70  
Alan Kendrex  
Falicia Kendrex  
Misty Kendrex  
Deborah Kennedy  
Matt Kenney  
James R. Kimmel '01  
Meagan Kirchner  
Chuck '65 & June '66 Knaack  
Daniel '74 & Carol '75 Knoch  
Richard Koch '78  
Dick & Anna Mae '58 Koehler  
Kearsten Kopf  
David A. Kraus '70  
Robert & Melinda Kreisberg  
Robert & Tammy Kruse  
Tammy R. Kruse '07  
Vincent & Cynthia Lamberti  
Sue Hazlett Langmyer '53  
Jeremy & Paula Larance  
Harry Latta

Joseph '01 & Emily '92 Lefte  
Janice E. Leith '68  
Jean Lemke  
Lee & Becky Lemke  
Larry J. Liberto '64  
Roberta Linger  
Christopher '96 & Ingrid '96 Loy  
Donna J. Lukich '79  
Anthony R. Macedone  
Christine Machel '73  
Chris & Lisa Madynski  
Kathleen A. Maestle '93  
Gerald & Laura Main  
John R. Marchlenski '75  
Edward '63 & Irene + '64 Marks  
Ruth Markwell  
Michael Marsh  
Jessica Mathey  
John Matviko & Sandra Czernek  
Clifford & Angela McCoy  
Rhonda J. McCullough '02  
Ryan P. McCullough  
Roderick A. McCune '96  
Cindy McGee '90  
Michael McGrath '93  
Michelle McHaffie '90  
Nona McQuay '53  
Rebecca Meacham  
Matthew & Carolyn Meininger  
John '76 & Denise '76 Miller  
Junior & Juanita Miller  
Herb '89 & Ashlea '04 Minch  
Gust W. Mitchell '64  
Ronald A. Mitchell  
Jeffrey & Catherine Monteroso  
Sarah J. Moomau  
Thomas & Sharon Morgan  
Cynthia L. Moser '97

Ronald D. '97 & Cynthia L. '97 Moser  
Noah & Kayla Mull  
Janet E. Murray '85  
Richard '00 & Carrie '00 Muschweck  
Frank Muzopappa '58  
Betsy Dilly Myer '73  
William F. & Cynthia A. Nash  
Donald Nickerson Jr. '82  
Carl '01 & Stephanie North  
Frank & Marsha '64 Paczewski  
Alyssa Padula  
Brian '90 & Stacey '91 Page  
Michelle L. Panepucci  
Joe & Carol Pangilinan  
Robert '69 & Patricia Pascoe  
Shirley Paterson  
Jayce P. Patrello '09  
Paul '81 & Nancy '80 Peluchette  
Rebecca Perron  
Ray Perry '95  
Deana Pfarr-Taylor '79  
Jeff & Jennifer '96 Pfister  
Thomas Pickering '70  
Dorothy R. Pizzuti '84  
Theresa D. Poquis '92  
Barbara Pace Porter '61  
Brenda Poynter  
Joseph John Puzsar, Jr. '56  
Nancy L. Quigley '97  
Lorna Fazzaro Reach '68  
Terri Reed  
Daniel J. Reeves '65  
Will Reeves  
Angela Rehbein  
Corey Reigel  
Sara Reynolds '71  
C. Timothy '69 & Patricia '69 Rhodes  
Michael J. Ricci '74

## FOUNDER'S (con't)

# HONOR ROLL

## OF DONORS

Shown here is a listing of the many generous individuals, corporations, foundations, and organizations who contributed to the West Liberty University Foundation between July 1, 2018-June 30, 2019.

### FOUNDER'S (con't)

Stephen Richards  
Jessica Rine '04  
Bradley '02 & Jennifer '99  
Ring  
Bonnie Ritz '75  
Tim Roberts  
Jill C. Robinson  
Sherry E. Rocchio  
Joseph Rodella  
Erika Rohrig  
Charles '70 & Karen '72  
Roman  
Michael Romano '72  
Walter Saunders '95  
Nancy J. Scharfeld  
James H. Scheetz '78  
Alberta R. Schramm '51  
Dan & Karen Schutte  
Curt '97 & Tammi Secrist  
Roger G. Seeber  
Ronald L. Shenk '68  
Scott R. '97 & Annie  
Shipman  
Natalie A. Simich '08  
Leslie Sims  
John W. Skiratko '66  
Raymond '73 & Deborah  
'71 Skundrich  
Gary '74 & Anne '74  
Smith  
Marcella Snyder  
Alice L. Souder  
Charles & Rhonda  
Souder  
Clifton L. Spinner, Jr. '87  
Michael J. Spisak '68  
Nathan & Cathy Springer  
Mark St. Clair  
Mark Stacy '78  
Robert '69 & Judy Stechly  
Anne E. Stephens '69  
Amy L. Story  
Kenneth E. Story  
Wayne S. Styers  
Douglas & Melesa  
Swartz  
Michele R. Sweeney

Chris Swisher '75  
Brandon Tate  
Larry '72 & Jessica '91  
Taylor  
Thomas '75 & Carol '74  
Terry  
Gladys Thomas  
Alvin & Connie  
Thompson  
Jared C. Thompson '09  
Debra Tiano '76  
Lynn '85 & Karen Ullom  
Robert J. Varlas '71  
Sam Vucelich, Sr. '59  
Kathleen Wack  
Roger & Karen '78  
Waialae  
LeRoy A. & Eve L. Wallin  
'70  
Marilyn M. Wehrheim '76  
Jeremy R. West '99  
Cathy M. Westfall '80  
Hunter Westlake  
David B. & Kendra J.  
White  
Herb & Helen Williams  
Jeffrey & Kathryn  
Williams  
Albert L. '09 & Samantha  
C. '12 Wilson  
Myles B. Witchey '54  
David Withers '66  
Brenda K. Womack  
Jack & Hall Wright  
Timothy '94 & Melissa '94  
Wyant  
Lee & Julie Yoakum  
Daniel & Terri Zapolnik  
Ronald D. Zimmer  
Daniel Zuber  
Richard Zuza, Jr. '75  
**Corporations,  
Foundations &  
Organizations:**  
A & N Campground LLC  
Ace Garage  
Aetna Foundation

Canary Travel  
Cardinal Health  
Foundation Inc.  
Chiropractic Health  
Center of Parma, Inc.  
Cunningham Paving  
DBHOR INC  
Driscoll Learning  
Elk Energy Services LLC  
ERB Electric Company  
First Choice America  
Community Federal  
Credit Union  
The Fluor Foundation  
Generations Restaurant  
& Pub  
Gompers Lohri &  
Associates, PLLC  
Greco's Pizza LLC  
The Growing Tree  
Herndon, Morton,  
Herndon & Yaeger  
Hill International Trucks,  
LLC  
Independent Enterprise,  
LLC  
JA Taylor Properties LLC  
Jensen's Target Collision  
Inc.  
John F. Kennedy Catholic  
School  
Johnson Controls  
Foundation Education  
& Arts Matching Gift  
Program  
King's Daughter Child  
Care Center  
Liberty Distributors, Inc.  
McKesson Foundation,  
Inc.  
Michael B. Walsh  
Insurance  
Michael J. Hulit DDS, Inc.  
Mountain State Machine  
Tool, Inc.  
Mountaineer Mart  
Naders Insurance

Agency LLC  
Ohio Valley Chorale  
Pathway Growth  
Partners, LLC  
PNC Foundation  
RM Associates  
Accounting Service Inc.  
Laura Mull State Farm  
Insurance  
Studio L  
Tennant Law Offices  
Tetrick & Bartlett, PLLC  
Thursday Music Club  
Treadway Honda-Suzuki  
UNIGLOBE Ohio Valley  
Travel  
Vance Printing &  
Graphics LLC  
W.Va. - Ohio Motor Sales,  
Inc.  
West Texas Roadhouse  
West Virginia Humanities  
Council  
Wheeling Brewing  
Company  
**GOLD & BLACK CLUB  
\$1-\$99  
Individuals:**  
Carole J. Adams  
Danika J. Allen '17  
Ronald L. Allen '71  
Lindsay Ammirante  
C. Eric Anderson '91  
William J. Antill '10  
Robert & Alisha Auer  
Lou Aulick  
John P. Bailey  
Kelly Young Baker  
Sharon Ann Baker '76  
Kate Banks  
Roger & Cynthia Barber  
Lorene Barnes  
Linda Rose Barney '64  
Clinton & Elizabeth Barr  
Jane Barrett  
Justin Bartlett

Delcee Bartsch  
Michelle Bauer  
Anna Baumhoer  
Elizabeth Bayer  
Benjamin C. Bear '06  
William Beazel '62  
Shari L. Beckett  
Jennifer Belknap  
David R. Bell '09  
Samuel Bennett  
Melissa D. Bensen  
Olivia M. Best '17  
Fred & Rena Billotto  
Fred & Marianne Billotto  
Madalan Bills  
Sue Blevins  
Gary Bohlman '86  
TerryJill Bonar  
Richard & Linda Bradley  
Rocky & Michele Bragg  
Gloria L. Brunk '66  
Stephen P. Bucher '71  
Emily Bucon '17  
Lindsey A. Bugaj '09  
Rebecca Bugaj  
Adrianne O. Burkhart  
Eric B. Burkle '09  
Dreama Bush  
Megan Bush '18  
R. Curtis '81 & Christin  
Byrum  
Mary Calissie  
Kollin C. Campanizzi  
Adam Campbell  
Barbara A. Cargill  
Melanie Carnot  
Barbara Carter  
Cara Chamberlain  
Cassie Clayton  
Don Clegg  
Maria D. Clyde '16  
Jason Coleman  
Jerry Cook  
Tyler Cooley  
Timothy L. Cooper  
Alisha Cottrill  
Marissa Cottrill

### GOLD & BLACK

Kristen '06 & Christopher  
A. Cox '11  
Craig M. Crow '02  
Alex Cuff  
Liam Cuff  
William G. Culan '71  
Danny Cunningham  
Kailee Cunningham  
Betty Davis  
Sarah Davis  
Tim Davis  
Bridgette Dawson  
Mark A. Delbrugge '79  
Michael & Denise DeSan  
Paul & Suzanne Diehm  
Matthew & Elaine Dolan  
Melanie Ann Donofe '88  
Guy Donzella '85  
Rick Dove  
Roxana Dove  
Sara B. Dove  
Matthew Drahos  
Harry & Wandalene Drake  
Sara A. Drake  
Gail Droddy  
Joseph '69 & Julie  
(Wander) '70 Dudas  
Dorothy V. Dudzik '88  
Erica Gracie Eary '05  
Michele Eckstein  
James Eicher  
Clifford J. Everly '71  
Marci Ewing  
Jeffrey & Jennifer Farley  
Eileen M. Fasola  
Brian FencI  
Nathan Fetsko  
Donna Ficca  
Pascal Fichet  
Debra Fike  
Chris '02 & Ginni '03  
Findley  
James A. Fiorilli '71  
Shawn Fluharty  
Amanda Fodor  
Daniel Fodor  
Lisa M. Fox '13

Bill & Nancy Franke  
Carl L. Freeland '70  
Richard Frey '78  
Alina J. Fried '17  
Mary Gallo '64  
Susan Lynn Gallo '87  
Cynthia Galloway  
Karen Games  
Mark '91 & Lisa '90 Games  
Lauri Gibson  
Carrie Gillson  
Mary Ellen Gillson  
Bill '84 & Angel '82 Glitch  
Bertha Gongola '62  
Mildred B. Graham '56  
Keith K. Green '77  
Lawrence R. Gress '66  
Sherry Grimm  
Matthew Gruber  
Jeanette Gryskevich '75  
Judith A. Guidish  
Anne Harman  
Greg Harper  
Kathryn Harrison  
Paula R. Heagy '78  
Darin J. Heatherington '16  
Paul L. Heffner '17  
Deborah Heinzeroth  
Scott Helmke  
Andrew J. Henry '13  
Travis P. Hinkle '07  
Ben Hlivko  
Amber H. Holbert  
Stacey Holloway  
Randall A. Hollingshead  
David M. Horton  
Kailee Howe  
Peggy Howell '81  
Ben F. Howlett '10  
Martin C. Hudek '75  
Aaron & Courtney  
Huffman  
Edward E. Hughes III '74  
Jeanette Humbel  
Rische Hupp  
Aaron Hutchins  
Jackie Isaly

Barbara Johnson  
Robert L. Johnson '83  
Phillip & Sherrie Kent  
Brenda M. King '81  
Molly Kopa '16  
Bob Kubik  
Aaron L. Kuhn '13  
David & Amber Kyle  
Michael D. Lamberti '16  
Kathy Lawhead  
P. Mark Lemke  
Troy Lemke  
Debra A. Lett '82  
Shawna Littell  
Michael Logston  
Gordie Longshaw  
Kathryn L. Loparo '57  
Stephanie Loy  
Robert K. Lundberg '76  
Mary Ellen Lurdy '60  
Judy Mackorell '68  
Jean Mann '54  
Jim Marcus '86  
Debra Martin  
Vishakha Maskey  
Sherrri A. Mason  
Kristen Matthus  
Martyna Matusiak  
Mollie McConnell  
Renee L. McFadden '99  
& '16  
Mary Jo McGinley '78  
Daniel J. McKeever '69  
Lori McLaughlin  
Michael '14 & Raquel  
McLeod  
Geraldine McNamee  
Vince '82 & Denise '83  
Mehl  
Danielle Mehlman-  
Brightwell  
Jeanne Mercorelli '85  
Edward S. Mihalovich '76  
Mark Miller  
Sherry Miller  
Sandra W. Milliken  
Howard Monroe

Alexis M. Montes '16  
Andrew C. Montes '13  
Anthony '09  
Krista L. Montes '13  
Thomas '95 & Christy '94  
Montes  
Linda K. Monti '74  
Tammie Moore  
Michael Morris '92  
Matthew Morrison '90  
Marilyn Mull '69  
Ken & Jill '15 Murray  
Erik Musgrave  
Nicholas Musgrave  
Laura Musilli  
Aaric Napoleon  
Kim Nees  
Eric C. Neubauer '85  
Evan K. Newman '15  
Chris Nichter  
Donald P. Nolte '78  
Breanne Norman  
Mary Kay Olashuk '87  
Kenneth Oldfield '70  
Shelly Onorato '81  
Ben & Lucille Osso  
Babatunde Oyebade  
Glen & Marcia Pawloski  
Shawn & Vicki  
Pennybacker  
Timothy Pennybacker '94  
Jodi Perez  
Brian Perkins '93  
Darin Perry  
Arbutus A. Peters  
Allison M. Phillips '03  
Mary C. Pockl  
Celia A. Ptaszek '86  
Sean Ragusa  
Bryan & Renee Ramsay  
Michael J. Reef '15  
Tina Reilly-Dewitt  
Robert W. Rieck '65  
Mark Rihel '94  
Charity M. Riley '03  
John Riley '81  
Kelly S. Rine '83

David Robbins  
Allison '17 Roberts  
Timothy A. Rodsky '71  
Fred Rossell  
Dale S. Rowsey  
Wayne E. Rutter  
Hope Ruza  
Philip Salvatori '81  
Lois B. Sanetrik  
Judith Schacht  
Lisa Schenk  
Colleen Schuetz  
Crystal Schumacher  
Cassandra Seth  
Edmond '83 & Lynn '83  
Shea  
Rick Shible '86  
Buz & Sharon Shushok  
Justin Simpson  
Miscinda Sinisgalli  
Betti Slusser  
Marcia (DiCresce) Sorge '85  
Joni Stanton  
Anna K. Stephan-  
Robinson  
Brad Stress  
Sara A. Sweeney '06  
Luke Tacosik '14  
Tasha Taylor  
Virginia Taylor  
Michael & Lisa Teutsch  
Janet Hoffa Tuerff '58  
S. Michael & Romaine '80  
Turrentine  
Kimberly Underwood  
Barbara Volk  
Laura A. Waialae '14 & '18  
Glenna Walters '73  
Deanna B. Warco '75  
Sandra Ward  
David M. Wensyel  
Justin & Diana White  
Lawrence E. Wiedemer '82  
Meleesa Wohleber  
Steve '78 & Denise '76  
Wojcik  
John Wronkowski

### GOLD & BLACK (con't)

Jeffrey S. Yunetz '14  
Maureen Zambito  
**Corporations,  
Foundations &  
Organizations:**  
AmazonSmile Foundation  
Carenbauer Wholesale  
Corporation  
Chambers & James  
Funeral Home  
Chuck Souder Insurance  
Agency Inc.  
Franks Hair Quarters  
Grubbs Family  
Chiropractic Inc.  
J.C. Mensore Distributor,  
Inc.  
River Cities Symphony  
Orchestra  
Top Notch Landscaping &  
Supply LLC

We have done our best to provide accurate information in the lists above. Please accept our apology for any errors or omissions. If you have any changes, corrections, or questions, please call the WLU Foundation at 304-336-5635.

## ENDOWED FUNDS

Alfred R. de Jaager Choral Scholarship  
 Barbara Dowgialo Beck Scholarship  
 Bill Dolan Scholarship  
 Bucks for Brains Fund  
 Caldwell Scholarships  
 Carol Frum Scholarship  
 Catharine H. Dorer Dental Hygiene Scholarship  
 Charitable Gift Annuities  
 Clyde Thomas Scholarship  
 Colonel Harold D. Jefferson Fund  
 David T. Javersak College of Liberal Arts Scholarship  
 Donald L. Pahl, Sr. Music Scholarship  
 Donald W. & David J. Levenson Foundation, Inc. Science Fair  
 Donald W. Jones Music Scholarship  
 Don L. & Shirley Seamon Memorial Nursing Scholarship  
 Doris Lake Jones Scholarship  
 Dorothy Long Nursing Scholarship  
 Dr. Clyde D. Campbell Scholarship  
 Dr. David G. Edwards Biology Scholarship  
 Dr. E. J. Joseph Dental Hygiene Scholarship  
 Dr. Edward C. Wolf Music Scholarship  
 Dr. John P. McCullough Scholarship  
 Dr. Richard G. and Rebecca B. Stevenson Nursing Scholarship  
 Dr. Thomas J. Babb SBA Scholarship  
 Eastern Star Nursing Scholarship  
 Edna M. Goodknight Memorial Scholarship  
 Eileen M. Reinbold Graphic Design Scholarship

Eileen Reinbold Endowment for Kelly Theater  
 Elmer F. Dietz Football Scholarship  
 Eugene Crutchfield Memorial Scholarship  
 Executive Development Forum Faculty Travel Fund  
 Florence Irene Nesbitt Scholarship  
 Florida 250 Club  
 Forrest L. Mellott Memorial Football Scholarship  
 Gary B. Inclan Fund  
 George and Dolly Grim Memorial Scholarship  
 George and Mildred Polak Scholarship  
 Guy H. & Mary Ann West Business Scholarship  
 Hall of Fame Athletic Scholarship  
 Hauch Family Scholarship  
 Hazel Jane Gilleland Scholarship  
 Hazlett A. Cochran Scholarship  
 Hein Staff Recognition Award  
 Horne Family Honors Scholarship  
 Howard Herrington Fund  
 Hughes Lecture Series  
 Jack Adams Hilltopper Athletic Club  
 James G. Marsh Memorial Scholarship  
 John C. Shaw Scholarship  
 John W. Carenbauer Baseball Scholarship  
 Joseph A. Bartell Memorial Scholarship  
 Joseph E. Davis Scholarship  
 Kathleen A. Pavlisko Baseball Scholarship  
 Kathryn T. Neuman Scholarship  
 Kenneth B. McMillen Fund  
 Kenneth R. Nodyne Scholarship

Larry V. and Paula K. Moore Scholarship  
 Lawrence H. Talley Science Scholarship  
 Leah Gracey Campbell Math. Ed. Scholarship Trust  
 Linda S. (Forbes) Edwards Dental Hygiene Scholarship  
 Louis A. Brescel, Jr. Scholarship  
 Lula K. Collins Memorial Scholarship  
 Maria Cigalle-Sontag Scholarship  
 Marty Adams Scholarship  
 Mary Casey Bates Elementary Education Scholarship  
 Mary Jane Ritson Scholarship  
 Mary K. Ahrens Scholarship  
 Meagel Charitable Trust  
 Meagel Scholarship  
 Men's Basketball Endowment  
 Mildred Kaetzel Biggs Dental Hygiene Faculty Enrichment Music Scholarship  
 Nancy Smith-Harris '36 Scholarship  
 Nelson Cain Scholarship  
 Nicholas Frank Scholarship  
 Norman C. Winters Memorial Scholarship  
 Nursing Scholarship  
 Pamela Beltz Lyons Scholarship  
 Paul N. and Helen P. Elbin Library Fund  
 Paul Wm. Hughes Fund  
 Peggy Lydick McCarroll Dental Hygiene Scholarship  
 Pete Holloway Scholarship  
 Peter & Jingsi Sontag Scholarship  
 Project BEST Scholarship  
 Protestant Campus Ministry Endowment  
 R. Clark Morton Scholarship

R. Emmett Boyle Conference Center Maintenance Fund  
 Raymond G. Hughes Memorial Fund  
 Robert Godfrey Accounting Scholarship  
 Robert L. & Nancy C. Loew Memorial Scholarship  
 Robert L. Levenson Memorial Scholarship  
 Roland E. "Rollie" Williams Faculty Travel Fund  
 Sara Jane Fritz Memorial Scholarship  
 Sargent Dental Hygiene Scholarship  
 Schnitzler/Hartenstein Scholarship  
 Silver Bears Scholarship  
 Staff Employee Scholarship  
 Stella Caravas-Misoyianis Scholarship  
 Technology Fund  
 The Cardamone Family Scholarship in Memory of Gregory L. Cardamone  
 The Eleanore V. Golden Scholarship  
 The Mary Elizabeth Harrison Reiner Prof Dev End for Health Sciences  
 The West Virginia Society of Washington, D.C. Book Scholarship  
 Valerie Renee Callas Scholarship  
 Vernon D. "Mike" Riemer Memorial Scholarship  
 West Liberty University Foundation Fund  
 William S. & Lee Weeks Abraham Music Scholarship  
 WLU Bookstore Scholarship



## SPENSER R. WATSON

**Hometown:** Wheeling, W.Va.

**Year:** Senior

**Major:** Finance

**Extracurricular Activities:** Investment Club, Delta Mu Delta Business Honor Society

**Career Goal:** Earn a law degree and become a law professor

## FOUNDATION SCHOLAR SPOTLIGHT: Dr. Thomas J. Babb SBA Scholarship

### Q&A WITH RECIPIENT SPENSER WATSON

**Q. What are some of your hobbies?**

"I enjoy golf and reading about history and politics."

**Q. Why did you major in Finance?**

"I knew that Finance and the skills it has given me could be used to help people on an individual level to achieve their own goals."

**Q. What inspired you to want to become a law professor?**

"I have always enjoyed helping others, so if I can use my skills to help others achieve success in their lives my work will be fulfilling."

**Q. Why did you decide to become a Hilltopper?**

"I live here locally and have had two generations of family who chose West Liberty University as their place of higher education. Also, I have received a great education that was affordable and supported by the great faculty and staff."

## NON-ENDOWED FUNDS

3D SBA  
48 Hour Film Fest  
Acrobatics & Tumbling  
Al & Thais Blatnik Scholarship  
Alumni Association  
Alumni Park Building Fund  
Andrew & Linda Pasden School of Business Administration Scholarship  
Annual Campaign  
Appalachian Biodiversity  
Arnett Hall Renovations  
Art Department Scholarship  
Art Student Exchange Program  
Art Therapy  
Athletic Practice Facility Fund  
Athletic Training Club  
Band Fund  
Barnes & Noble Scholarship  
Baseball Field Renovation  
Baseball Scholarship  
Benedum Fluency Grant  
Beth Salatino Memorial Scholarship  
Bucky Kopf Football Fund  
Campbell Hall  
Campus International Community  
Center for Arts & Education  
Charles B. Davis III Scholarship  
Children's Literature  
Choir Tour Fund  
Coach Grall Fund  
College Fair  
College of Arts & Communications  
College of Business  
College of Education & Human Performance  
College of Liberal Arts  
College of Science  
Collegiate Alumnae of Wheeling Scholarship

Constance Stewart Health Sciences Scholarship  
Cory Hewitt Memorial Scholarship  
Council for Exceptional Children  
Criminal Justice Program  
Cross Country & Track  
Cross Country & Track Scholarship  
Crutchfield Family Fund  
C. Tim Meighen Music Scholarship  
David Nugent Memorial Trust  
Dental Hygiene Program  
Department of Health Sciences  
Department of Natural Sciences and Mathematics  
Department of Natural Sciences Scholarship  
Donald S. & MaryAnne Bruno Education Scholarship  
Dr. John P. McCullough Classified Staff Service Award  
Dr. John P. McCullough Professional Award  
Edgar Martin Men's Tennis  
Ellen Riggs Neidermeyer Award for Excellence in Nursing  
Entrepreneurship  
Etiquette Dinner  
FBLA Phi Beta Lambda  
Flag Football  
Football Stadium Renovations  
Friends of the Paul N. Elbin Library  
GEMS Program Grant  
Golf  
Graduate Education  
Graphic Design Department  
Gray Williamson Legacy Fund  
Health & Human Performance  
Hilltop Players' Patron  
Hilltopper Athletic Club  
Hoop Club (Men's Basketball)

Jack Adams Fund  
Jack Hattman Scholarship  
Jack Schuetz – State Farm Student Athlete Scholarship  
Jeri Dailey Mathematics Scholarship  
Kelly Theatre  
Kenneth & William Wright Scholarship  
Kenneth Harris Scholarship  
Lary Loew Golf Scramble Fund  
Liberty Oaks  
Maintenance Department  
Martha Hudson Goodrich Scholarship for Education  
Masters in Arts Education Scholarship  
Men's Soccer  
Message Me  
Music Department Fund  
Nearby Nature  
Nick Baker Scholarship  
Nursing Program  
Online Learning  
Opera Fund  
Pallottini Memorial Scholarship for Outstanding  
Passionately Vocal  
Professional Promise in Dental Hygiene  
Physician Assistant Program  
Physical Education Major's Club  
Pittsburgh Alumni Chapter  
Professor Charles B. Davis Jr. Memorial Scholarship  
Protestant Campus Ministry  
Psychology Program  
Restricted Gifts  
Retention Resources  
Robert Villamagna Scholarship  
School of Professional Studies

Shaw Hall Renovations  
Social Work Program  
Student Government Academic Scholarship  
Student Government Association  
Study Abroad  
Teachers Grants  
The Performing Theatre Artist Scholarship  
The Trumpet  
Theatre Student Travel  
Thomas Hostutler Memorial Scholarship  
Tri-State Tax Institute  
Vance Memorial Presbyterian Church College Community Chorus Fund  
Veterans Scholarship  
Wall of Honor  
Weight Room  
West Family Athletic Complex  
WGLZ  
Wheeling District Dental Society Scholarship  
WLSN Channel 14  
WLU Baseball  
WLU CFO Fund  
WLU Cheerleaders  
Women's Basketball Legacy Fund  
Women's Golf  
Women's Softball  
Women's Tennis  
Women's Volleyball  
Women's Soccer  
Women's Tennis Scholarship  
Wrestling  
Zach Amedro Football Scholarship  
Zeno, Pockl, Lilly and Copeland Accounting Scholarship  
Zoo Science Student Fund

## EXPLANATION OF FOUNDATION FUNDS

Listed here are the various funds held by the West Liberty University Foundation, Inc.

### RESTRICTED GIFTS

Donations made to the West Liberty University Foundation, Inc. with a specific purpose stated by the donor.

### UNRESTRICTED GIFTS

Donations made to the West Liberty University Foundation, Inc. support the WLU Foundation Scholarship Program and areas of greatest need, which are identified by the WLU Foundation Need Request Proposal Process.

### TYPES OF FUNDS

#### NAMED ENDOWED FUND

A named endowed fund can be established to provide scholarships, support a professorship or chair in a particular academic area, or support another purpose based on the interest of the donor. An endowment requires that the principal remain intact in perpetuity, or for a defined period of time, or until sufficient assets have been accumulated to achieve a designated purpose. West Liberty University Foundation, Inc. requires a minimum initial gift of \$25,000 to establish an endowed fund. Named endowed funds are listed on an annual basis in certain WLU Foundation publications.

#### TEMPORARILY ENDOWED FUND

A temporarily endowed fund with a balance of less than \$25,000 may be established with the understanding that the donor/s or governing body intends to fund at minimum \$25,000 level and that no income generated by the gift principal will be distributed until the \$25,000 minimum principal balance has been achieved. If not fully funded within five years, the temporarily endowed fund will be considered part of the Foundation's general endowment.

#### NON-ENDOWED FUND

A non-endowed fund is a fund held by the foundation designated for a specific use over a shortened period of time, e.g.; Organization accounts; Study Abroad; Capital Projects, etc.

For more information or to establish a fund, please contact:

#### ANGELA ZAMBITO HILL, EXECUTIVE DIRECTOR

West Liberty University Foundation, Inc.  
208 University Drive, CUB #126  
West Liberty, WV 26074  
304.336.5635 or 304.281.0118

THANK YOU!

**WLU FOUNDATION**  
208 University Drive  
College Union Box #126  
West Liberty, WV 26074

WEST LIBERTY UNIVERSITY  
**FOUNDATION**



[wlufoundation.org](http://wlufoundation.org)