

CELEBRATING OUR LEGACY



IMPACT OF PHILANTHROPY
Annual Report 2020-2021

WEST LIBERTY UNIVERSITY
FOUNDATION



The Foundation supports, strengthens and sustains West Liberty University through fundraising, investment and stewardship of private funds.

VISION STATEMENT:

The WLU Foundation will build donor trust through ethical practices and communication while honoring philanthropic intentions that advance West Liberty University.

CORE VALUES:

Integrity, Transparency, Accountability, Donor Centric, Stewardship, Professionalism, Collaboration, Ethical Standards



DEAR VALUED DONORS:

Fiscal year 2021 continues to be a time of uncertainty and challenge, but the WLU mission to provide opportunity for a high-quality undergraduate, graduate, and professional education remains unchanged. In support of that mission and in an environment of increased need, the WLU Foundation's vision has never been clearer. We must grow in strength and numbers for our University!

The support we provide through your generous contributions gives students direct opportunity through tuition assistance, books, and other aid. It supports the student experience through capital improvements to our facilities, equipment, athletic uniforms, research stipends, new technology, and program support. It helps recruit and retain talented faculty to teach and mentor our students through faculty development funds. It is obvious that private funds are a critical part of the resource blend that allows WLU to offer opportunity.

As you review our financial statement, you will notice that our assets continued to grow through contributions and investment income during fiscal year 2021. We hope to remain on this upward path and grow WLU Foundation support for the future. So, I ask that you renew your generous gifts, increase your giving when you are in the position to do so, and spread the word to other alumni and friends that philanthropy plays a big role on the WLU campus.

Thank you for your commitment!

In gratitude,

A handwritten signature in blue ink that reads "Angela".

Angela Zambito Hill

WLU FOUNDATION STAFF



GINNI MCFARLAND FINDLEY
Finance Administrator



KYLE LUTZ
Administrative Assistant

WLU FOUNDATION BOARD OF DIRECTORS

The Foundation is fortunate to have a dedicated Board. Thank you all for your service!



JOHN DOLAN
Chairman

E. Marc Abraham
Marty Adams
Anissa Anderson, *Secretary*
Charles Annett
Bruce Berlage
Donna Berlage
Jason Blair
John Bonassi
Clyde Campbell
Christine Carder
David Coffaro
David Croft
John Dolan, *Chair*
Russell Dunkin, *Treasurer*

Linda Edwards
James Frum
Diane Gongaware
Daniel Joseph, *Vice Chair*
John McCullough
Donald Nickerson
E. Alex Paris
Clifton Spinner
Cindy Stickley
Samuel Stone
Beth Weaver
Jeremy West

Honorary Board Members

R. Emmett Boyle
Ron Hobbs
Fred Horne
Robert Joseph
Bob Kota
R. Clark Morton+
Andrew Pasden, Jr.
Peter Sontag
Richard Stevenson
Gary West
G. Randolph Worls

+Deceased

RECOGNIZING PHILANTHROPY



President W. Franklin Evans presents the first-ever Lifetime Impact of Philanthropy Award to Flip and Gary West, as WLU Foundation Executive Director Angie Zambito-Hill (far left) looks on.



President Evans & Impact of Philanthropy Honoree Rich Lucas



Angie Zambito-Hill, Impact of Philanthropy Honoree Alex Paris, President Evans & Honoree Valerie Paris



Angie Zambito-Hill, Impact of Philanthropy Honoree Jeremy West & President Evans

NEW WLU FOUNDATION RECOGNITION AWARDS FOR PHILANTHROPY

The WLU Foundation presented its first-ever Lifetime Impact of Philanthropy Award along with six Impact of Philanthropy Awards during Homecoming 2021.

“The distinguished Lifetime Impact of Philanthropy Award honors **Gary and Flip West** and their total commitment to our university,” said Angie Zambito-Hill, executive director of the WLU Foundation.

“It’s not often that you find donors who make such a tremendous impact on a university.”

“Additionally, we are honoring six Impact of Philanthropy Award donors who have generously given \$25,000 or more during fiscal year 2021, allowing us to advance priority projects for WLU.”

The new awards were distributed during the Recognition Banquet that took place on Oct. 15 in the renovated Wall of Honor alcove in the Paul N. Elbin Library.

The Wests are residents of Wheeling and Naples, Fla. and both are alumni and avid fans of Hilltopper Athletics.

“It’s not often that you find donors who make such a tremendous impact on a university. The Wests directly help students through scholarships, they have enhanced facilities through updates, and funded major construction projects. They are our constant friends and advocates,” said Zambito-Hill.

WLU’s Gary E. West College of Business bears Mr. West’s name in recognition of his major gift to the West College of Business Scholarship Program and he remains involved in other ways, including speaking and sharing his business expertise with students.

Other major gifts the couple are responsible for include the West Family Stadium and the West Family Athletic Complex.



Impact of Philanthropy Honorees
James Taibi & Kristina Williams



From left, alumni Joe Ticich, Impact of Philanthropy
Honoree Todd Cover & Mark Nicholson



From left, Angie Zambito-Hill, Impact
of Philanthropy Honoree Tom Cervone,
President Evans, & Honoree Susan Creswell

The Impact of Philanthropy Honorees include the following individual and corporate donors that have gone above and beyond in generosity.

- **Belmont Savings Bank**
- **Thomas Cervone and Susan Creswell**
- **Main Street Bank**
- **E. Alex and Valerie Paris**
- **WesBanco**
- **Kristina Williams & James Taibi**

“The WLU Foundation is committed to building a culture of philanthropy and is pleased to celebrate the impact that private donors have on our campus and in the lives of our students,” Zambito-Hill added.

In addition to consistent annual giving to a variety of projects, these recipients gave to the following priority projects:

Belmont Savings Bank, led by President and CEO Todd Cover who is an alumnus, completed a pledge that provided leadership support for the construction of the Belmont Savings Bank Indoor Practice Facility, used by hundreds of male and female student-athletes throughout the year.

Alumnus Thomas Cervone and his wife, Susan Creswell, of Knoxville, Tenn., endowed a new scholarship to support students majoring in theater, his professional field of endeavor.

Main Street Bank, led by President and CEO Rich Lucas, is responsible for the gift of a new scoreboard for the West Family Athletic Complex. Lucas also serves as the chairman of the WLU Board of Governors and is an alumnus.

Alumni E. Alex and Valerie Paris of Washington, Pa., provided a financial gift that allowed for the completion of the Coach Vince Monseau Wrestling Room renovation, located in Blatnik Hall and endowed the Hilltopper wrestling program.

WesBanco, led by President and CEO Todd Clossin, backed the first-ever endowed professorship at WLU, the Kenneth B. McMillen Distinguished Professorship in American Studies in the College of Liberal and Creative Arts.

Alumni Kristina Williams and James Taibi of Urbandale, Iowa, completed a commitment to grow the Roland E. “Rollie” Williams International Center and fund its activities. The center is named after Kristina’s father and longtime professor Rollie Williams.



From left, Vice President of External Affairs Jason Koegler, Donor Gary West & Board of Governors Vice Chair Jack Adams enjoy the new location of the Alumni Wall of Honor.



Former Wrestling Coach Vince Monseau & Dean Cathy Monseau.



President Emeritus Clyde Campbell & wife Joan.



From left, WLU Foundation Board Member Jim Frum, Board of Governors Chair Rich Lucas & WLU Foundation Chair John Dolan.

STATEMENT OF FINANCIAL POSITION

JULY 1, 2020 - JUNE 30, 2021

ASSETS	2021	2020
Cash and cash equivalents	51,004	158,136
Unconditional promises to give	314,614	181,923
Other receivables	7,553	7,555
Investments at estimated fair value	22,582,045	18,205,544
Beneficial interest in perpetual trust	2,799,176	2,265,516
Other assets	55,920	53,826
TOTAL ASSETS	25,810,312	20,872,500
LIABILITIES AND NET ASSETS		
LIABILITIES		
Liability for charitable gift annuities	13,116	13,640
Paycheck Protection Program loan	—	39,300
Total liabilities	13,116	52,940
NET ASSETS		
Without Donor Restrictions	1,691,483	1,535,806
With Donor Restrictions	24,105,713	19,283,754
Total net assets	25,797,196	20,819,560
TOTAL LIABILITIES AND NET ASSETS	25,810,312	20,872,500

STATEMENT OF ACTIVITIES

JULY 1, 2020 - JUNE 30, 2021

	2021	2020
SUPPORT AND REVENUES		
Contributions	1,589,872	1,521,608
In-kind contributions	185,638	-
Investment Income	4,502,226	1,189,832
Change in value of split interest agreements	533,660	(20,290)
Other income	89,020	123,451
PPP loan forgiveness	39,300	-
TOTAL SUPPORT AND REVENUES	6,939,716	2,814,601
EXPENSES AND LOSSES		
West Liberty University support:		
Scholarships	650,243	399,499
Athletic programs	130,178	140,338
Academic programs	376,980	333,562
Capital improvements	448,095	889,959
Other programs	17,400	35,194
Fundraising	10,434	4,531
Costs of direct benefits to donors	10,888	1,277
General and administrative	317,862	267,869
TOTAL EXPENSES AND LOSSES	1,962,080	2,072,229
CHANGES IN NET ASSETS	4,977,636	742,372
NET ASSETS AT BEGINNING OF YEAR	20,819,560	20,077,188
NET ASSETS AT END OF YEAR	25,797,196	20,819,560

2021 UNIVERSITY **SUPPORT & EXPENDITURES**

JULY 1, 2020 - JUNE 30, 2021

UNIVERSITY SUPPORT	TOTAL IN THOUSANDS	PERCENT OF TOTAL
SCHOLARSHIPS - based upon a total of FY21 annual cost of \$18,086 for tuition, room & board for an in-state student, this amount provided the equivalent of 35 full scholarships.	\$650	33%
ACADEMIC PROGRAMS - The Connected Classroom Virtual Learning Series, classroom equipment, Socially Distanced Monologue Slam, Hughes Lecture Series, Appalachian Biodiversity Research, etc.	\$377	19%
ATHLETIC PROGRAMS - Expenditures for Hilltopper Athletic Club, recruiting expenses, uniforms, tournament tickets, equipment, etc.	\$130	7%
CAPITAL IMPROVEMENTS - Baseball batting facility, Campbell Hall Audiology Behavioral Sciences Center furniture, Lab equipment, Physician Assistant Classroom upgrade, Water Refilling Stations, Weight Room Renovations, Wrestling Room upgrade	\$448	23%
OTHER PROGRAMS - Library expenses, alumni activities, community support, etc.	\$17	1%
FOUNDATION EXPENSE		
GENERAL AND ADMINISTRATIVE EXPENSE - Includes salary and benefits, rent, operating expense, travel, etc.	\$318	16%
FUNDRAISING	\$10	1%
COSTS OF DIRECT BENEFITS TO DONORS	\$11	1%
TOTAL UNIVERSITY SUPPORT	\$1,961	100%
GRAND TOTAL SUPPORT AND EXPENDITURES	\$1,961	100%

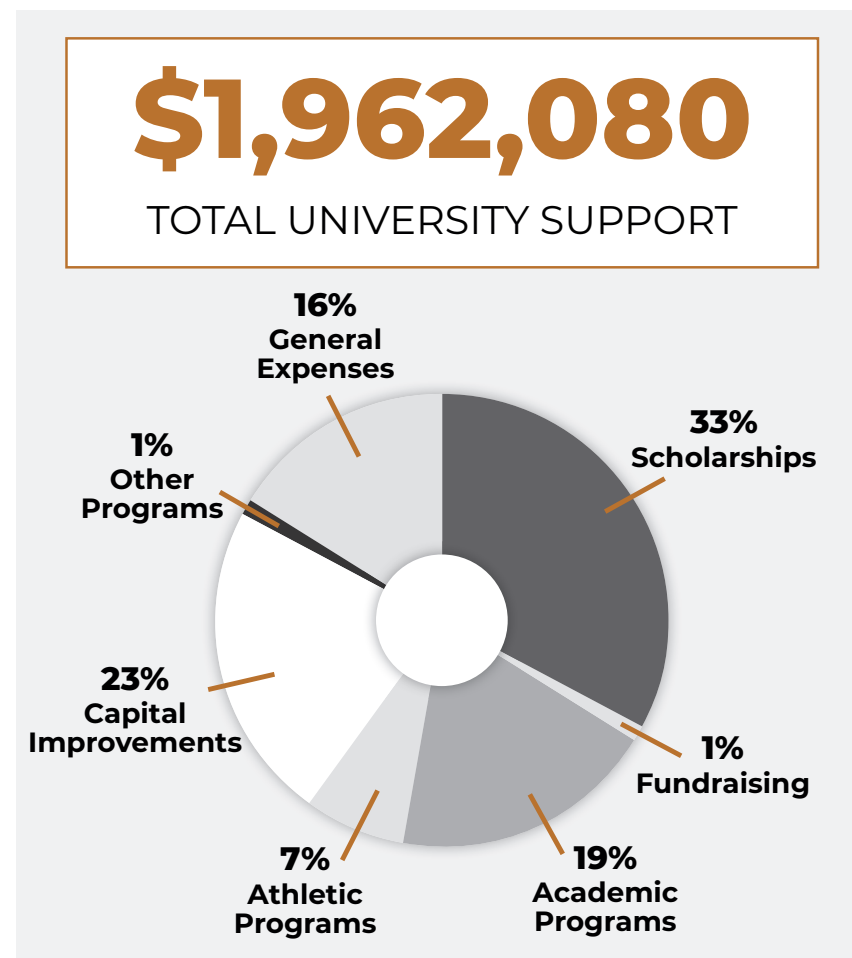

To view the audited Financial Statements, Notes and Certified Public Accountants Opinion, please go to wlufoundation.org.

NEW MUSIC SCHOLARSHIP MAKES STUDENT SING FOR JOY

A new music scholarship is making one West Liberty University student sing for joy.

Josephine “Josie” Jarrett of Benwood, W.Va. is the first recipient of the Judith Bartell Paesani Vocal Music Scholarship.

A music education major, Jarrett is the daughter of Melinda Gilmore of Benwood and Phillip Jarrett of Moundsville. A graduate of John Marshall High School, she plans to teach music and theater in the future.

“It is an honor to receive this scholarship and I’m very thankful to be the first. I will make sure it is justified,” said Jarrett, who is a member of the West Liberty University Singers. Jarrett also is an alumna of WLU, having earned a degree in theater in 2020.

According to WLU Foundation Executive Director Angie Zambito-Hill, “Judy and Andy Paesani established this endowed scholarship fund in December of 2019 with a gift of \$75,000 and we are pleased to make the first disbursement during the 2021- 2022 academic year. Judy and Andy are loyal supporters of West Liberty University who know the value of assisting our students. We are truly grateful.”

“The endowed scholarship fund produced a \$1,000 scholarship this academic year but it will grow to support even more music students in the future,” she added.

Judith Bartell Paesani recalls that she was heavily influenced by her mother’s love of music and singing and this scholarship seemed the perfect way to honor her mother, Aldene Miller Bartell, the wife of one of West Liberty’s iconic leaders.

“It is an honor to receive this scholarship and I’m very thankful to be the first. I will make sure it is justified”

“I recall singing and enjoying music with my mother at home when I was young. It was always a fun way to pass an evening, especially while my father was away,” recalls Judy. Her father was WLU’s legendary football coach Joseph Bartell and he took the car to away games since at that time, there was no school transportation provided to athletes and coaches.

Judy and Andy are both WLU alumni and are pleased to see the scholarship help music students at the university they love, while at the same time honoring her mother.

Her mother, Aldene Miller Bartell, studied piano as a youngster and loved to sing. While a teenager she even played the piano for silent movies. Judy recalls that her mother formed a vocal trio when she first arrived on campus from Fairview, W.Va., her hometown.

Dr. Joseph A. Bartell served at West Liberty in many capacities from 1933 to 1971, including football coach, athletic director, dean of men and dean of students. He was inducted into the Athletic Hall of Fame as a charter member in 1981.

Judy earned her bachelor’s degree from WLU’s College of Education and went on to earn a master’s from the University of Connecticut. Andy earned his bachelor’s degree, also from the College of Education, and went on to earn both a master’s and doctoral degree from the University of Iowa.

Judy’s mom was an elementary school teacher and eventually went back to college to finish her degree at WLU, in part at Judy’s urging.

“I’m sure that she would be very happy to know that this scholarship is being used to keep the music playing,” said Zambito-Hill.



From left, Angie Zambito-Hill, Josie Jarrett, Judy and Andy Paesani gather in Dr. Linda Cowan's office for a photo celebrating the inaugural scholarship award from the Judith Bartell Paesani Vocal Music Scholarship fund.

NATHAN SHOTWELL SOCIETY

The Nathan Shotwell Society, a planned giving group established in 1997, recognizes and honors those who have made provisions for the West Liberty University Foundation through a bequest in a will or other estate-planning arrangement. The Society is named for the Reverend Dr. Nathan Shotwell, who founded West Liberty University in 1837 and served as its leader until 1854. Dr. Shotwell is credited with the establishment of the high academic standards to which the university continues to aspire.

Robert K. Abel '73
Jack C. Adams '63
Mary K. Ahrens +
Judith Schryver Azallion '99
Bruce L. & Donna Waugh '65
Berlage
Patricial L. Bethel '79
Mildred Kaetzel Biggs +
Albert M. Blatnik '49 +
Thais F. Blatnik '76
Marjorie Louise Blodgett '22+
Elizabeth M. Boger '43 +
Mark Bohlman '75
R. Emmett Boyle & Debra J.
Boger
William A. & Loretta Wilson '65
+ Brenner
Donald '52 & MaryAnne Bruno
Robert J. Burke '76 +
Neva N. Caldwell '22 +
Clyde '53 & Joan '62 Campbell
Leah Gracey Campbell '39 +
Richard H. Carter
R.A. Cipriani '55 +
Audrey Ciripompa
David D. Cohen '65 +
Lula K. Collins +
Jeremy J. Compton '99
Sharon Murphy Coote '69
C. Nolan Cox '72
Naomi Craig +

Dennis L. Daugherty '76
Joseph E. Davis '61
Alfred R. de Jaager
G. Richard Deenis '89
Leslie DeFelice '76 & Connie
Nelson
Roger L. DuBois '53
Helen P. Elbin +
Paul N. Elbin +
Shirley L. Emerick '74
Carlyle Farnsworth +
Robert Richmond Fisher
Carol L. Flaherty '66
Dennis K. Flaherty '67
Richard A. Foston '97
Susan M. Fowler '73
Sara Jane Fritz '43 +
Rosemary M. Front +
Carolyn S. Garrison '64
Richard D. Garrison '59
Gloria E. Gasser '80
Edward C. Gaughan +
Christopher M. Gibbs '08
Hazel Jane Gilleland +
Donelda J. Godfrey +
Diane B. Gongaware '78
Robert & Patricia '63 Gracey
Jack D. Grewell '34 +
Edward G. Grimes '71
Chester P. Grossi + '47
Rose Grossi +

Robert P. Haas '57
Kenneth Harris '37 +
Constance H. Hein '81
Harry R. Hein
Howard Herrington '66 +
Helen Gibson Herzler +
Ralph E. Herzler, Jr. +
John William Hoppers '63
Charlie L. & Deborah V. Hughes
David Jones '60 +
David B. Kadar '74
Miriam E. Kaiser '29 +
Billy E. Keller '70
James "Jay" Kilbane '88
Bob '67 & Patti Kota
Rachel Katherine Krinke '45 +
John P. Larch '80
Meta M. Lasch '76
Howard G. Lemasters '49 +
Theresa Lemasters '48
John P. Liptak '80
Virginia M. Lutes +
Kathleen A. Maestle '93
Helen Kimble Maier '48
Ruth Markwell
Toni J. Mason '60 +
Rita M. Masur
Catherine C. Mattingly '62
Daniel N. Maxwell '31 +
Marilyn A. McCain '72
Irene Meagel +

Virginia T. Mellott '43
Stella Caravas Misoyianis '52 +
A. J. Monseau '03
Jenny Lynn Morlan '81 +
R. Clark Morton '53 +
Betty J. Muhleman +
Christine C. Muroski
Theresa Nagy '68 +
Florence Irene Nesbitt +
Kathryn T. Neuman +
Mary Jane Norona '49 +
Diana Duncan Ott '60 +
Andrew Paesani, Jr. '54
Judith Bartell Paesani '55
Andrew J. Pasden '69
Linda L. Pasden
Mary Frances Petit '62 +
Susan Rayle '78
Roberta Raymond '78
Phillip S. Rea '65
Karen Rea '65
Carol Jean Reuther
Richard & Sandra J. LaPosta '64
Riopelle
Mary Jane Reaney Ritson '45 +
Barbara C. Robinson
E. Kent Robinson '61 +
Ronald L. Robinson '53 +
Sam K. Rollins '68
Esther Rowe +
Ruth Ann Scherich '51

Sara H. Schnitzler '49 +
Howard L. Shackelford '73
Shyrl J. Shepard '55
Scott R. Shipman '97
Peter M. Sontag '69
Lawrence A. Spalla '70
Rebecca B. Stevenson
Richard G. Stevenson
Samuel W. Stewart '03
Cynthia L. Stickley
Blanche Barte Stidd
Lawrence H. Talley +
Christopher Taylor '07
Carol Kirsch Terry '74
Richard F. Terry '68
Thomas E. Terry '75
B. Ann Thomas +
Nancy Crow Trentini
Susan Wagner '68
LeRoy A. & Eve L. Wallin '70
Joan M. Watkins '65
Wesley L. Watson '01
Barry E. '66 & Patricia A Lohr '68
+ Weber
Carol F. Webster '77
Flip West '21
Gary West '58
Elizabeth Wolf
Mary Ann Wolf +

+Deceased

JOHN P. MCCULLOUGH SOCIETY

The Society recognizes individual, foundation, and corporate donors who have contributed a lifetime total of at least \$25,000. It was established in honor of President Emeritus John P. McCullough who served West Liberty University for nearly 50 years in the roles of Professor, Chair, Dean, Provost, Executive Vice President, and on three separate occasions assumed the Presidency of WLU.

A & B Sales, Inc.	Thomas A. Cervone '75 & Susan Creswell	Paul & Helen Elbin + Lynne & Ben Exley IV	Rachel Katherine Krinke '45 + Elizabeth J. Kuhn '00	Andrew '54 & Judith Bartell '55 Paesani	Philip '64 & Sharon Stahl
Lee Weeks Abraham '56 +	Charles M. & Thelma M. Pugliese Charitable Foundation	ExxonMobil Foundation	Howard G. Lemasters '49 + & Theresa '48 Lemasters	E. Alex '82 & Valerie '87 Paris Parkvale Bank	Fred & Joan Stamp
Acetylene Products Corp	Chesapeake Energy Corporation	Francis J. and Edith Jackson Family Foundation	Helen E. Levenson + Lary Loew '75 +	Andrew '69 & Linda Pasden	State of West Virginia - Higher Education Policy Commission
Jack C. Adams '63	Chevron North America Exploration and Production Company	Nicholas & Fran Frank	Howard & Wendy Long	Mary Frances Petit '62 + Pfizer, Inc.	Cynthia L. Stickley
Marty '75 & Patti '76 Adams	Chris Hess Foundation	Glenn '65 & Eula Fresch	Louis & Sandra Berkman Foundation	Donald E. Pirro '66	George E. Stifel + Swisher International, Inc.
Mary K. Ahrens +	Civitan Club of Wheeling Inc.	James '61 & Carol '60 Frum	Harry & Helen '61 Ludeman	Pittsburgh Alumni Chapter	Lawrence H. Talley +
Aladdin Food Management Services, LLC	Joseph D. '64+ & Sandra Clark	Hazel Jane Gilleland + Joe '69 + & Rita Gnazzo	Lyell B. and Patricia K. Clay Foundation, Inc.	Pittsburgh Conference on Analytical, Chemical & Applied Spectroscopy	The Health Plan of the Upper Ohio Valley, Inc.
The Albert Schenk III & Kathleen H. Schenk Charitable Trust	Claude Worthington Benedum Foundation	Cynthia Goad	Main Street Bank	Prezkop - Chappelle & Associates AC	Touchstone Research Laboratory
American Electric Power Foundation	David '77 & Ann Coffaro	Robert Godfrey + Donelda J. Godfrey + Martha Hudson Goodrich '44 +	Phyllis A. Marsh	Project BEST	Tri-State Area Citizens Scholarship Foundation
Anissa Anderson '93	David D. Cohen '65 +	Stephen Greiner & Nancy Miller-Greiner	Margaret Anne Mayerich	Vern & Aurelia Hauch	UMWA/BCOA Training and Education Fund
Charles R. '66 & Letty Annett	Lula K. Collins +	Jack '34 + & Mildred Grewell	Daniel N. Maxwell '31 +	Reed '68	Shawn '87 & Julie '86 Ullom
Axiall Foundation, Inc.	Community Foundation for the Ohio Valley	John L. Grim	Jeremy C. McCamic	Thomas '70 & Eileen Reinbold	United Bank, Inc.
Barnes & Noble College Bookstores	Consol Energy	Brian & Rachelle Harlow	Thomas '54 + & Peggy '50 McCarroll	Mary Jane Ritson '45 + Robert L. and Helen E. Levenson Charitable Trust	Valley National Gases, Inc.
Bayer Corporation	Cornerstone Group	Robert & Stephanie Harris	John P. & Rhonda McCullough	Jerry '60 & Connie '57 Roberts	Vance Memorial Presbyterian Church
David '70 & Barbara '70 + Beck	Kenneth D. Cover '65	Kenneth Harris '37 + Harry & Constance '81 Hein	Irene Meagel+	E. Kent '61 + & Barbara Robinson	Verizon West Virginia
Belmont Savings Bank	Naomi Craig +	Howard '66 + & Catherine Herrington	Virginia T. Mellott '43	Albert '80 & Susan Roszczyk	WCHS-TV
Phyllis A. Beneke +	Mark D. Crow	Ralph E. & Helen M. Herzler + W. Peterson Holloway	Stella Caravas Misoyianis '52 + R. Clark '53 + & Patricia Morton	Ryan Ferns Healthplex	WesBanco Wheeling
Bruce L. & Donna Waugh '65 Berlage	Charles & Lavoo Crutchfield + DaimlerChrysler Corporation Fund	Janet L. Honecker	Rudolph Mumley '50 +	William P. & Jane Atkins '63 + Sargent	Gary '58 & Flip '21 West
Patricia L. Bethel '79	Joseph E. Davis '61	John William Hoppers '63	Nationwide Foundation	Douglas '73 & Susan '71 Sarkis	West Virginia University Research Corporation
Mildred Kaetzel Biggs +	Alfred R. de Jaager	Fred & Audrey Horne	Florence Irene Nesbitt + Kathryn T. Neuman + Mary Jane Norona + Jo Lynne Nugent '75	Sara H. Schnitzler '49 + Larry H. Sebulsky + Howard L. Shackelford '73	Wheeling Island Hotel
Albert '49 + & Thais '76 Blatnik +	Leslie DeFelice '76 & Connie Nelson	Huntington Corporate Giving	Teresa Morton Nyhart	John C. Shaw +	Casino Racetrack
Bordas & Bordas, PLLC	Shirley Ann Dietz +	IMG	Ohio County Board of Education	Terence A. Shimp '68	Linda Whitaker
R. Emmett Boyle & Debra J. Boger	Doctors Urgent Care	Gary '64 & Paula Inclan	Ohio County Commission	Vincent '64 & Linda Shimp	James Taibi '86 & Kristina Williams '86
William A. Brenner & Loretta Wilson '65 + Brenner	John '78 & Kimberly '77 Dolan	Norma Jeffries +	Ohio Valley Health Services & Education Corp.	Floyd Shuler '64	Williams MLP Operating, LLC
Bristol-Myers Squibb Foundation, Inc.	Dominion Foundation	Johnson & Johnson Family of Companies	Olga Kohut Sebulsky Charitable Fund	George Smith '68 + Sodexo Campus Services Solutions 21, Inc.	Randy & Betty Worls
Donald '52 & MaryAnne Bruno	Catharine Hoffman Dorer +	David Jones '60 + Daniel '75 & Deborah '75 Joseph	Ormet Corporation	Peter '69 & Jingsi Sontag	William C. Wright '64 +
Neva N. Caldwell '22+ Clyde '53 & Joan '62 Campbell	Dragon and Phoenix Software Inc.	Michael J. Joseph + Fred Kinder '68	P & G Fund	Southwestern Energy Company	WTRF-TV
Leah Gracey Campbell '39 + Louis '65 & Darlene '61 Cardamone	Roger L. DuBois '53	Brooke P. Koehler		Nick '75 & Patti '75 Sparachane	WV Department of Education & The Arts
John W. Carenbauer, Sr. +	Edgar Martin Classic	H. R. Bucky '64 & Joanne Kopf			Anonymous (8)
	David '64 & Linda '64 Edwards	Koppers Industries			

+Deceased



CELEBRATED: COACH BOB ROE MEMORIAL GAME

Contributed by Don Clegg, Sports Information Director

West Liberty University celebrated one of its all-time greats on Sept. 18 when the Hilltoppers' home football game against No. 8-ranked Notre Dame (Ohio) was designated as the "Coach Bob Roe Memorial Game."

Many of the late coach's former players were on hand at West Family Stadium to honor the memory of the man who transformed West Liberty into a nationally-ranked grid power during the early 1970s.

Already a legendary Ohio Valley high school coach before moving up to the collegiate ranks, Roe led the Hilltopper football program to back-to-back NAIA national semifinal berths in 1970 and 1971, highlighting his stellar 9-year run at the West Liberty helm from 1965-73.

Roe's Hilltoppers exploded onto the national scene in 1970, going unbeaten in West Virginia Conference play to earn the school's first NAIA playoff bid. They came within a touchdown of playing for a national title, battling Wofford (S.C.) to the wire in a 12-6 setback.

Coach Roe had West Liberty right back in the national spotlight in 1971 with another unbeaten regular season. Not even a loss to eventual national champion West Alabama in an NAIA semifinal game hosted by the Hilltoppers at Steubenville's Harding Stadium could dim the luster of that two-year run.

"Coach Roe influenced, inspired and guided more than 300 players, assistant coaches, trainers and student managers."

Roe hung up the college clipboard following the 1973 season, leaving the hilltop with a sparkling 50-24-6 record – one of the highest winning percentages in nearly a century of Hilltopper football.

A charter member of the West Liberty Hall of Fame in 1981, Roe is also enshrined in the West Virginia Sports Hall of Fame, the OVAC Hall of Fame, the City of Wheeling Hall of Fame, the Upper Ohio Valley Dapper Dan Hall of Fame and the Bethany College Hall of Fame.

"During his nine seasons at West Liberty, Coach Roe influenced, inspired and guided more than 300 players, assistant coaches, trainers and student managers," said former Hilltopper griddier Rod Reese, one of the driving forces behind the Coach Bob Roe Memorial Game. "In respect and gratitude for the incredible impact he had on our lives, we are proud to honor his memory."

The WLU Foundation worked closely with the Coach Bob Roe Football Committee in support of the "Coach Bob Roe Memorial Game." After a get-together in the lower parking lot adjacent to West Family Stadium, a moment of silence was observed prior to the game in memory of Coach Roe and his former players who have passed. The Bob Roe Football Alumni group received an ovation from the crowd when they were asked to stand and be recognized at the end of the first quarter. The day concluded with a post-game celebration from 6:30 to 10 p.m. at the West Sports Bar.

The WLU Foundation and Coach Bob Roe Football Committee are raising funds to commission a commemorative bronze plaque in honor of Coach Roe to be permanently installed at West Family Stadium along with creating an endowed scholarship. **Donate at wlufoundation.org/give with the special request "Coach Bob Roe Memorial."**

TOPPER DAY OF GIVING 2021 HIGHLIGHTS

TOTAL RAISED: \$193,823.26

Total Number of Donors: 885 | Average Gift: \$219.00

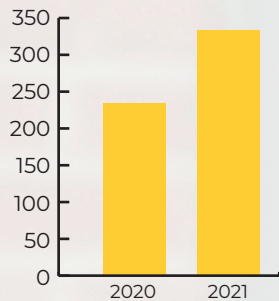

NEW DONORS

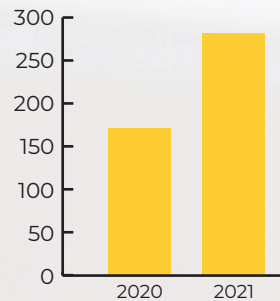

ALUMNI DONORS

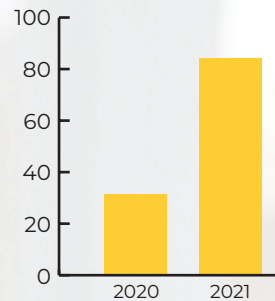

NEW ALUMNI DONORS

TOP 3 MICRO-CAMPAIGNS

Top by Participation

Wrestling - 140 donors

Volleyball - 114 donors

Baseball - 62 donors

Top By Total dollars raised

Men's Basketball - \$35,098

Wrestling - \$13,285

Theatre - \$12,949

SAVE THE DATE!

6TH ANNUAL

Topper Day of Giving is April 6, 2022



HONOR ROLL OF DONORS

Shown here is a listing of the many generous individuals, corporations, foundations, and organizations who contributed to the West Liberty University Foundation between July 1, 2020-June 30, 2021.

PRESIDENT'S CIRCLE

President's Circle is reserved for donors contributing \$1,500 or more within a fiscal year and include donors in six different giving societies.

1837 Society **\$100,000 OR MORE**

Individuals:

Gary '58 & Flip '21 West
Fred Kinder '68
Irene Meagel +

WILLIAM CURTIS SOCIETY **\$25,000-\$99,999**

Individuals:

Thomas A. Cervone '75 & Susan
Creswell
E. Alex '82 & Valerie '87 Paris
Mary Frances Petit '62 +
James Taibi '86 & Kristina Williams '86
Anonymous (1)

Corporations, Foundations & Organizations:

Main Street Bank
Belmont Savings Bank
American Electric Power Foundation
WesBanco Wheeling

LIBERTY SOCIETY **\$10,000-\$24,999**

Individuals:

Marty '75 & Patti '76 Adams
Charles R. '66 & Letty Annett
William A. & Loretta Wilson '65 +
Brenner
David '77 & Ann Coffaro
James '61 & Carol '60 Frum
Diane B. Gongaware '78
Harry & Helen '61 Ludeman
John P. & Rhonda '02 McCullough
Vern & Aurelia Hauch Reed '68
Howard L. Shackelford '73
David Waples '63
Robert J. Wetzel, MD

Corporations, Foundations & Organizations:

The Albert Schenk III & Kathleen H.
Schenk Charitable Trust
Barnes & Noble College Bookstores
CMTA Energy Solutions
Edge Engineering & Science
Nationwide Mutual Insurance
Company
The Ohio County Commission
River Valley Health Foundation Inc.
Southwestern Energy Company

WINDING ROAD SOCIETY **\$5,000-\$9,999**

Individuals:

Jack C. Adams '63
Brad '79 & Mary Blair
Carolyn S. Garrison '64
Robert & Patricia '63 Gracey
Stephen Greiner & Nancy Miller-
Greiner
John William Hoppers '63
Thomas T. & Cheryl B. Mendenhall
R. Clark '53 + & Patricia Morton
Albert '80 & Susan Roszczyk

Corporations, Foundations & Organizations:

Alco Fence Co. of Central WV
Dagostino Electronic Services, Inc
ExxonMobil Foundation
Francis J. and Edith Jackson Family
Foundation
John C. Shaw Scholarship Fund
TRC Companies, Inc.
W.Va. - Ohio Motor Sales, Inc.
Wheeling Park Commission

PRESIDENT'S CIRCLE (con't)

ACADEMY SOCIETY

\$2,500-\$4,999

Individuals:

Robert K. Abel '73
Anissa Anderson '94
Paul & Anne Barber
David '70 & Barbara '70 + Beck
Tara M. Beiswenger '88
Bruce L. & Donna Waugh '65
Berlage
Clyde '53 & Joan '62 Campbell
Kenneth D. Cover '65
John '78 & Kimberly '77 Dolan
William '55 & Phyllis '57 Evans
Lynne & Ben Exley IV
Dave Forgash '66
Martha Hudson Goodrich '44 +
Edward G. '71 & Sandra L. Grimes
Jason & Sarah Koegler
Janet Loew '85 & Robert Cooper
Richard A. Lucas '86
Henry '61 & Mary Marockie
David Byron McMillen '69
Scott McNulty '87 & Maya Crone
Adam & Suzanne Sarson
Scott R. '97 & Annie Shipman
Nick '75 & Patti '75 Sparachane
Samuel Spencer Stone
Jennifer Lee Takacs '95
Anonymous (1)

Corporations, Foundations & Organizations:

American International Group, Inc.
Civil & Environmental
Consultants, Inc.
Collegiate Alumnae of Wheeling
Community Foundation for the
Ohio Valley
The Cornerstone Group
Enterprise Holdings Foundation
The Grantmakers of Western
Pennsylvania
Panhandle Farmers Mutual
Insurance Company
The Progressive Insurance
Foundation
Sisters of St. Joseph Health &
Wellness Foundation
Warren Design & Build

HILLTOP SOCIETY

\$1,500-\$2,499

Individuals:

Louis H. & Marcia E. Aulick
Michael Baker '79
Jason K. Blair '95
John R. Bonassi '69
Christine Carder '72
Joseph D. '64+ & Sandra Clark
Aaron T. Conklin '01
Richard '59 + & Mary Jane '57
Copeland
Bruce Cox '76
John Craig '72
Alfred R. de Jaager
Leslie DeFelice '76
Roger L. DuBois '53
David '64 & Linda '64 Edwards
W. Franklin Evans
Richmond W. Glover '63
Donelda J. Godfrey +
Jack & Beverly Hill
W. Peterson Holloway
Janet L. Honecker
Paul & Margo Howlett
Gary '64 & Paula Inclan
Daniel '75 & Deborah '75 Joseph
Katie L. Kacmarik '08
Anthony Kuklica '75
Theresa Lemasters '48
Robert & Patricia Levenson
Howard & Wendy Long
Michael J. Marshall
Noah & Kayla Mull
Jo Lynne Nugent '75
Teresa Morton Nyhart

Andrew '69 & Linda Pasden
Fred '63 & Karen Principe
Jerry '60 & Connie '57 Roberts
Floyd Shuler '64
Philip '64 & Sharon Stahl
Sharon Stahl
Fred & Joan Stamp
Richard & Rebecca Stevenson
Brenda Kay Thomas
Thomas '75 & Brenda '79 Thomas
Gilbert '76 & Eileen Ullom
David & Beth '85 Weaver
Marilyn M. Wehrheim '76

Corporations, Foundations & Organizations:

Dirty Dog Tavern
Hole n Run
Kalkreuth Roofing & Sheet
Metal, Inc.
Pfizer, Inc.
Pittsburgh Alumni Chapter
Robert L. and Helen E. Levenson
Charitable Trust
Schermer Enterprises, LLC
Seth Color Resources
State Farm Companies
Foundation
The Monteverde Group, LLC

HONOR ROLL OF DONORS

Shown here is a listing of the many generous individuals, corporations, foundations, and organizations who contributed to the West Liberty University Foundation between July 1, 2020-June 30, 2021.

TOWER CLUB \$500-\$1,499

Individuals:

E. Marc '79 & Debra '80
Abraham
Richard H. Achtzehn '69
Betsey A. Alden '61
Cheryl M. Anderson '71
Michael Aulick
Michael '78 & Jean '76
Bailey
Rowena Baker
Shannon L. Baldauf '10
William Beatty '72 & Janice
Runyan
Joanna L. Bernabei-
McNamee '97
Marcus Black
David & Dolly Blowers
Chip & Tami Bolon
Chad & Michelle Bolyard
Fred & Carol Booth
Suzanne Styers Boundy '61
Patrick & Sharon Braun
Kenith '02 & Jessica '03 Britt
Chris Bucon
Kay K. Byard '62
Joe '91 & Julie Carey
Larry '68 & Cathy '68
Carpenter
William & Nancy Carpenter
Marcia Carroll
James Carson
R. A. Cipriani '55 +
Jeremy J. Compton '99
Dennis & Vicky Cook
Kyle J. Cook '13
Thomas & Mary Cooper
Andrew A. Coulter '02
Ryan S. Courtney '02
Linda Cowan
Brian L. & Vicki Crawford
David '89 & Jennifer Croft
Mark D. Crow
Ryan & Gina Dansak
Joseph E. Davis '61
John Dete
Sean & Amber Doyle
Timothy W. & Julie Dyer

Dave & Mary Ann Edwards
Glenn '65 & Eula Fresch
Stacy Gamel
Tim & Kim Goff
Audrey Greene '65
John '81 & Barbara '82
Guadagnino
Kenneth '87 & Kari '87
Habegger
Robert F. Halloy '05
Donna J. Hastie '74
John '75 & Lynn '73
Hellstern
Chad & Angie Zambito Hill
Fred & Audrey Horne
Thomas F. Howley '58
Aaron & Courtney Huffman
Vichet '15 & Holly '16 Inhar
Daniel & Andrea Irwin
Eric & Kristin Irwin
David '67 & Alice '67
Javersak
Richard A. Johnston
Alan Kendrex
Barry Kinney '75
Albert J. Klimas '53
Dick & Anna Mae '58
Koehler
Kelly Kuczinski
T. Lance LaFollette '84
Vincent Leusner '82
Carol Ann Loew
John & Gail Looney
Jerry A. Lorenze
John A. Lovrak '69
Ronald '78 & Michelle '79
Matella
Jessica Mathey
Ronald '65 & Mary Lou '62 +
Mauck
Rocky & Amy McGeary
Reva Milhoan
John '76 & Denise '76 Miller
Herb Minch '89
Aaron '03 & Chandra
Monseau
Vince '62 & Kay '97 Monseau
David B. Moore '65
Kayla Mull

Christine C. Muroski
Brian Murray
Adolph & M. Ellen
Neidermeyer '79
Earl & Betty Nicodemus
Kristian D. Nugent
Mary Kay Obecný
Tanner Och '18
Andrew '54 & Judith Bartell
'55 Paesani
Vincent J. Paoletti '63
Roger Parsons '70
Carol J. Payne '72
Paul '81 & Nancy '80
Peluchette
Mark & Judith Polak
Raymond '65 & Martha '66
Prantil
Robert Raymond '78
Phil '65 & Karen '65 Rea
Terri Reed
Stephen Richards
Thomas & Catherine
Rushton
Marcella Sarson
Sharon S. Saseen
Richard '84 & Robin '93
Schoene
Sylvia Senften
Stephanie L. Shaw '97
Kenneth & C. Emmajo '55
Shearer
Terence A. Shimp '68
Jeffrey Simms '89
John Edgar Smith '61
Mary Julia Smith
Mitch A. Smith '11
Morgan & Darcy Smith
Laurel Stollar Sprague '92
Nathan & Cathy Springer
Samuel W. Stewart '03
Cynthia L. Stickley
Stella Strickling '75
Michele R. Sweeney
Christopher '07 & Brittany
'08 Taylor
Barbara Visnic '82
C. Dan '76 & Cynthia '71
Warner

Linda Whitaker
Craig & Erin Whitman
Gretchen N. Pawloski
Yarborough '08
Basil P. Zabek '64
Michael & Christine Zadylak

Corporations, Foundations & Organizations:

ABARTA Coca Cola
Beverages, Inc.
BSN Sports
Carenbauer Distributing
Corporation
Central Catholic High
School Athletic
Department
E L Gran Patron LLC
Foster Insurance Inc.
Freddie Mac Foundation
Generations Restaurant &
Pub
Gilbert C. Ullom Jr. CPA
IBEW 141
Kiefer USA
Lab Corp of America
McKinley & Associates
Mifax-Wheeling
Mills Group
Noah Mull State Farm
Nationwide Foundation
OMNI Strategic
Technologies, Inc.
Paree Insurance Centers
RM Associates Accounting
Service Inc.
Shirts-n-More
Smitty's Floors
Sodexo Campus Services
Sparachane Realty, Inc.
Starvaggi Charities, Inc.
The Store
TJ's Sports Garden
Restaurant
Tri State Dental Hygienist
Association
Wells Fargo Foundation
Educational Matching Gift

Program
Wheelhouse Creative
Wheeling Area Soccer
Association, Inc.
Wheeling District Dental
Society
Wheeling Hospital, Inc.
Yahn Electric Company, Inc.

FOUNDER'S CLUB \$100-\$499

Individuals:

Carole J. Adams
Puddy Agans
Robert I. Alsept '87
Theresa Applegate
Michael & Angela Arrington
Lois Atherton '72
Lou & Heather Aulick
Greg & Carla Babe
Joshua W. Bach '98
Sue Ann H. Backus '70
Anessa Joy Baer '99
Betty M. Bailey '70
Lynne Koehler Bailey '65
Thomas '64 & Patricia '64
Baird
David C. Baker
Elizabeth J. Baker
Kathleen Ballato '74
Joseph E. Barki III
John & Lee Anne Barnes
John & Carolyn Bartholow
Cheryle Basinger
Jamie R. Battista '96
Robb Bauer '92
Jacqueline Beal
Amanda Huntsman
Bennett '17
Fred S. Benson
Joyce Berdine
Frank & Lynda Billotto
Fred & Marianne Billotto
Patrick T. Biondo
David W. Bixby '74
Christopher K. Blair '07
Matthew S. Blair '08
Shannon Blake '89
Todd Blake '88

HONOR ROLL OF DONORS

John Blangor Jr. '87
 Elaine M. Blasko
 Frank '79 & Jennifer '78
 Blaskovich
 Jennifer D. Blaskovich '79
 Britta Bleigh '19
 Colleen Blon
 David F. Boehm '76
 Mark Bohlman '75
 Jalyn K. Bolyard '18
 John R. Bonar '35 +
 Brian Bond
 Kevin Bonitatibus '76
 George '74 & Sandra Bordick
 Giovanni & Elizabeth
 Borsellino
 Glenn & Lisa Bostrom
 Cynthia L. Boucher '98
 Jim Bowen '70
 Allan A. Boyd '66
 Adam Boyers
 Robert '63 & Arlene '61 Boyles
 Patrick C. Bracey
 Richard & Linda Bradley
 Lisa Brady
 Charles Brand '64
 Judith R. Breon '71
 Sonya Bromberek
 Gloria L. Brunk '66
 Eric B. Burkle '09
 Robert '61 & Sharon '63
 Burton
 Eric J. & Michele R. Butler
 Daniel '89 & Tricia '89
 Calloway
 Monica L. Calvert '05
 Zak Campbell
 Paula Carnes '66
 Richard H. & Laura Carter
 Joe & Sandy Cartisano
 Paul Caseman '66
 Noreen Chalk
 Allyson R. Chandler '16
 Larry '69 & Lewellyn '87
 Chapman
 Linda Chappell '67
 Gregory Chase
 Fuhua Chen
 Lihua Chen
 Anthony Chiazza
 Mark '93 & Amy '93 Chieffo
 Jennifer Childers
 Bill & Jennifer Childers
 Barry Christmas
 Megan J. Ciacci Petrella '13
 Audrey Ciripompa
 Patricia E. Clark '75
 Terri Cobb
 Karen S. Coffield '69
 Barry D. Coleman '72
 Jason Coleman
 Michael & Donna Contic
 Matthew Cook
 Scott A. Cook '89
 Colin Cooper
 Kyle & Katie Cooper
 Jane Costanzo '84
 Roger Cottrell
 Lynn A. Courts '90
 Rick '88 & Lynn '90 Courts
 Joanna J. Cover '70
 Todd Cover '98
 Christine Craig
 Kimberly A. Craven '09
 Patricia Crawford '71
 Craig M. Crow '02
 R. Brian Crow '88
 Jim & Diana Crutchfield
 Liam Cuff
 Kevin & Colleen Cunningham
 Michael R. Cunningham '74
 Sharon Cupler
 Sandra E. Czernek
 Charles H. & Marilyn K. Daub
 Beth Blake Davis '71
 Joseph Davis
 Pamela Davis
 Joseph Dawson
 Gerald de Jaager
 Joseph '66 & Kathleen '65
 Demko
 Gregg & Mary DeSantis
 Stephen & Debbie Devries
 Christine M. DeWitt '17
 Daniel W. '67 & Gail Dickinson
 Vincent DiProsperis
 Dan & Janet '81 Dolan
 Micah Dollery
 Daniel R. Doman '70
 Joseph '72 & Debra Donahue
 Barbara Dougherty '64
 David '64 & Barbara '64
 Dougherty
 Jarod & Miriam Douglas
 Rebecca Drake
 Bryan P. Driscoll '88
 Dorothy V. Dudzik '88
 Jay M. Duffy '69
 Edward Dugas '68
 Theresa M. Dulski
 Jerry Duncan
 Russell & Christy Dunkin
 Erica Gracie Eary '05
 Jeff & Amy Eddy
 Richard '64 & Patricia Edge
 Bruce L. Ensinger '76
 Diane G. Eskra '75
 George '74 & Diane '75 Eskra
 Thomas G. Fadul, Jr. '81
 Richard J. Faiello '69
 Martha Fato '70
 Thomas '69 & Martha '70
 Fato
 Todd & Stacy Faulk
 Lorna Fazzaro Reach '68
 Joe Feltz
 Josh Ferguson
 Liam Cuff
 Anthony Filberto '76
 Arthur & Joyce Filz
 Brenda Stith Finch
 Chris '02 & Ginni '03 Findley
 James A. Fiorilli '71
 Brian Fitzpatrick
 Tim & Tonya Florence
 Shawn Fluharty
 James Fogle '92
 Dianne Dolly Foster '75
 William Foster
 Richard A. Foston '97
 Jason Franco
 Bill & Nancy Franke
 Charla S. Franke '66
 Crystal Fraticelli
 Bill & Elaine Fugate
 Nick '68 & Susan '91 Fuscardo
 Kimberly L. Gable '93
 David Galbraith '68
 John Gamel
 Matt Garcia
 Kit Gardner
 Paul Garvin
 William E. Gavin '69
 William "Bill" Geise
 Christopher M. Gibbs '08
 Nelson & Bonnie '97 Gilbert
 Katherine M. Gill
 Jericho Givens
 William C. Gladden '74
 Mary Jane Glauser Burkhart
 Annette Godown
 Carol Goodpaster '88
 Michael Gragan
 Stanley Grebeck
 Theresa Gretchen '96
 Jeanette Gryskevich '75
 Emily M. Fournier Gust '19
 Gregory A. '19 & Emily M. '19
 Gust
 Cassandra N. Hackbart '13
 Joseph R. Hagedorn '08
 Shannon Halicki
 Mitch Hanna
 Lori L. Hanna '84
 Maureen Harbin
 Jacquelyn Harder
 Matthew Harder
 Mariann Harding
 Krista Hargrove
 Diana Harto
 Scott Harvey '79
 Andrew Hauck
 John Hawkins
 Mychal Heath
 Darin J. Heatherington '16
 Nikki Heiserman
 William & Cherlyn
 Helmbrecht
 Ashley Hendrickson
 Ryan Hendrickson
 Judith D. Hennen '73
 Andrew J. Henry '13
 Don & Penny Hensley
 Thomas Heung '74
 Tamila L. Higley '87
 Betsy J. Hill '71
 William N. Hillyard '01
 Sharon L. Hinerman-Hall '75
 Deidre Hobbs
 Jorn Hocter
 Dan Hogue
 Stephanie Hooper &
 Matthew Golein '04
 Marilyn Horacek
 D.J. Hores
 Robert G. Hores '60
 Joseph Horzempa
 Paul F. Hothouse '72
 Jacob Howlett
 Joshua Howlett
 Larry P Howlett
 Martin C. Hudek '75
 Leslie Hudson
 Marcus Hudson
 Brian H. Huggins '06
 Richard S. Hull '93
 Tom Humphreys
 Logan Hursey
 Mike Hurst
 Dominick D. Iacovone '85
 Matthew Irwin
 Frank & Kathleen Jackson
 Skylar Jackson
 Eriks E. Janelsins
 Gayle Jesse
 Michael & Gayle Jesse
 Chuck '69 & Joyce '70
 Jeswillkowski
 Joyce Jeswillkowski '70
 Jason & Kristen Johnson
 John & Nichol Johnson
 Linda Johnston
 Charles & Lynne Jones
 Sherry Joy '74
 Moonjung Kang
 Lourdes Karas
 Tom Karas
 Stanley '65 & Joyce '66
 Kasserman
 Kris & Elizabeth Kauffeld
 Charles F. Kazienko '69
 Billy E. Keller '70
 John S. & Letitia C. Kemp
 Nannette Hill Kennedy '76
 Trevor Kessell
 Karen Kettler
 Deborah Kiggans '92
 Scot '96 & Deborah '92
 Kiggans
 Paul W. & Teri L. King
 Larisa Kins
 Stephen Kirchstetter
 James & Bonnie Kline
 Arleen Knight '74
 Debra Knight '81
 Dennis Knight '72
 Bill '71 & Debby Koegler
 James '95 & Christina '93 Kolb
 Mason Kovach
 Robert & Melinda Kreisberg
 Stephen '76 & Mary
 Krempasky
 Robert & Tammy Kruse
 David & Amber Kyle
 Kelsey Kyle
 Lincoln Kyle
 Samuel & Sherri Laird
 Amy Lamb
 Vincent & Cynthia Lamberti
 Matt LaMotte
 William R. Landis '68
 Jeremy & Paula Laranca
 James LaRowe
 Arlene J. Lawson '82
 Jacob & Lisa Laya
 Joseph '01 & Emily '92 Leffe
 Jean Lemke
 Rhys Lewis
 Larry J. Liberto '64
 Kenneth Liddle
 Jeffrey Liedtke '88
 Matthias Lilly
 Roberta Linger
 Bernard '70 & Karen '70 Linn
 Jake Linn
 Karen Linn '70
 John P. Liptak '80
 Kathryn L. Loparo '57
 P.J. Louzy
 Lawrence E. Lykins
 Anthony R. Macedone
 David L. Macedonia '73
 Christine Machel '73
 Kenneth & Jill '75 Mahy

HONOR ROLL OF DONORS

Shown here is a listing of the many generous individuals, corporations, foundations, and organizations who contributed to the West Liberty University Foundation between July 1, 2020-June 30, 2021.

Gerald & Laura Main
Anna L. Malone '19
John R. Marchlenski '75
Kristin Marino
Ruth Markwell
Lorie Marnell
Michael Marsh
Karissa Martin '12
Shannon Martin
Vishakha Maskey
Mary Massey '73
Alex Masters
John Matviko & Sandra Czernek
Charles & Marlena Maynard
Parker Mazik
Shildes Mccaslin
Richard (Gene) McCausland
Paul & Marilyn McCoy
Ryan P. McCullough
Roderick A. McCune '96
James McDaniel '72
Spencer McDonald
Mary McFarland
Cindy McGee '90
Jeanne McGill '72
Ashley McGuffin
Christopher McPherson
Connie McVicar
Rebecca Meacham
Rick & Stephanie L. '98
Meredith
David W. Miller
Elizabeth Miller
Stefanie Mineff
Micah-Alexander Mitchell
Katherine Moio '17
Jeffrey & Catherine Monteroso
Alexis M. Montes '16
Andrew C. Montes '13
Thomas '95 & Christy '94 Montes
Stephanie A. Moore '95
Joelle Moray '03
Lori Moreland
Chance Morgan
Steve Morgan
Thomas R. Morgan II '11
Thomas & Sharon Morgan

Barbara A. Morrell-Hughes '62
TJ & Teresa Morris
Chris M. Morrow '13
Steve & Karen Muenze
Marilyn Mull '69
Thomas & Lorraine Murphy
Janet E. Murray '85
Megin Murray
Dale & Jerelyn Musgrave
Nicholas & McKenna Musgrave
Betsy Dilly Myer '73
Eric C. Neubauer '85
John Neubauer '87
Susan L. Newmeyer '95
Carl '01 & Stephanie North
Sue O'Connell
Shelly Onorato '81
Gabriel Ortiz
James '75 & Karen '75 Padden
Brian '90 & Stacey '91 Page
Mary Palma
Tracy Palmer
Michelle L. Panepucci '20
Edward & Mona Pastilong
Richard '69 & Beth '70 Patrick
Glen & Marcia Pawloski
Jerry L. & Susan Pelle
Brandon Pendleten
Shawn & Vicki Pennybacker
Williams S. Perdan '80
Bryan Perkins
Rebecca Perron
Ray '95 & Dawn Perry
Trent B. Perry '08
Howard W. Peterson III
Deana Pfarr-Taylor '79
Harold & Deborah Pickens
Mark A. Pickens '86
Thomas Pickering '70
R. Anthony PIERRO '16
Michael '69 & Cherry '68 Pivik
George G. Polak
Anisa Polk
John M. Porco '72
Barbara Pace Porter '61
Carl Poske '79
Elizabeth M. Price '16

Joe & Malissa Price
David S. Pucci '99
Lora K. Puskar '85
Thomas '88 & Kimberly (Trevena) '98 Puskarich
George Puskas
Nicholas '75 & Bonnie '74 Queses
Jeff Rasile
Bradley R. Reed Jr.
Craig & Melissa Reed
Michael Reed
Scott Reed
Wendy Reedy
Rodney '70 & Darlene '70 Reese
Angela Rehbein
Corey Reigel
Joe & Joyce Rettura
Sara Reynolds '71
C. Timothy '69 & Patricia '69 Rhodes
Patricia Rhodes '69
Zachary S. Rhodes '19
James S. & Jill A. Riccardo
Michael J. Ricci '74
Beth Richardson
Cheryl Ridgely '82
Stephen T. Riner '09
Michael W. Roach '14
Jane M. Robertson '82
Sherry E. Rocchio '05
Joseph Rodella
Christian Rodriguez
Timothy A. Rodsky '71
Michael Romano '72
John R. Rovison '74
Thomas & Jane Rozanski
Jeffrey S. Rulon '00
Wayne E. Rutter
Sean Ryan
Alexander J. Sabol '74
Mark & Adrienne Samples
Alex Samson
Wendell & Kelli Samson
Arun Sankar
Robert Savyers
John Scalia
Mary Kaye Scaramucci
James H. Scheetz '78

John & Lisa Schenk
Adam Schlade
Michael Schneider
Gregory Schumacher '93
Michael '78 & Marilyn '78 Schwartz
Cody & Katherine '17 Schwertfeger
J.C. "Chuck" Sconish
Curt '97 & Tammi Secrist
Swanson & Kim Secrist
Roger & Robin Seeber
Jon Serra
Stephanie Seth Loy
Gina Setla
Livvy Setla
Jennifer L. Shafer
Steven & Brittany Shaffer
Todd & Anita Shelek
Ronald L. Shenk '68
Randy Shepherd '76
Jerry Shook '77
Renato '06 & Lisa '06 Sinicropi
John W. Skiratko '66
Gary '74 & Anne '74 Smith
Chad A. Snider '07
Clifton L. Spinner, Jr. '87
Mark & Julie St. Clair
Eric Stanbro
Shemrico R. Stanley
Robert '69 & Judy Stechly
Joe Stehouwer
Ryan & Amy Stein
Anne E. Stephens '69
Christina Stevens
Charles & Barbara Stevenson
Carl Stith
LeAeira Stith
Melvin T. & Patricia L. Stith
Margaret F Stith-Jackson
Adele Storm '83
Amy L. Story
Amy Strange
Scott Stroker '82
Tyler Swafford
Greta J. Swann '99
Douglass Swearingen
Sara A. Sweeney '06
Chris Swisher '75
Frank Sworden '69

Michael Sydlowski
Drew Theiss
David Thomas
Mary Jo Thomas
Jared C. Thompson '09
Maribeth Thompson
Debra Tiano '76
Lisa Tiedje
Jay & Jana Tingle
Tanya Topp
David Torrance
Nancy Crow Trentini
David C. & Gretchen A. Adam Trux '16
Paul W. '93 & Jennifer '93 Tucker
Olive L. Turner '51
S. Michael & Romaine '80 Turrentine
Lynn '85 & Karen Ullom
Noah Underwood
Claudine Valentine
Michael A. Valentine '17
Katherine E. Vani '77
Robert J. Varlas '71
Rebecca Velarde
Joe & Ora Vella
Kathleen Wack
Kayla L. Waialae '17
Laura A. Waialae '14
Roger & Karen '78 Waialae
LeRoy A. & Eve L. Wallin '70
Justin Walters
Dustin Warner
Walter '80 & Susan '81 Warren
Mark A. Waselko '96
Michael & Jessica Weaver
Ralph & Nancy Weaver
Adam & Erika Weidner
Guillaume Weimer
Sammy & Peggy Weir
Cynthia J. Weppler '77
Jeremy R. West '99
Colleen Westerman '02
Carrie J. White
Justin & Diana White
Mark & Carolyn Whitaker
Robert + & Susie Wiggins
David A. '95 & Patty Wilkinson
Roger & Barbara Willey

MEMORIAL & HONORARY GIFTS

Herb & Helen Williams
 Jeffrey & Kathryn Williams
 Albert L. Wilson '09
 Denis '75 & Gretchen '73
 Wilson
 Pamela Wilson
 Samantha C. Wilson '12
 Angie Winegardner
 Richard Witherspoon
 Ron Witt '92
 Michelle Witt Dunn '93
 Meleesa Wohleber
 Ed '93 & Adriana Wolf
 Robert Wolfe
 Carol A. Wood
 Jack & Hall Wright
 John Wronkowski
 Brandon & Jennifer Wygle
 Bruce Wyn
 Kevin C. Yackmack
 Kathryn Yoakum
 Lee & Julie Yoakum
 Daniel & Chelsea '15 Young
 Kathleen Young
 Michael '72 & Carol '71 Young
 Randy J. Young '77
 Ira P. Zadylak
 Ricardo & Krista Zambito
 Michael Zeno '78
 Richard Zuza, Jr. '75

Corporations, Foundations & Organizations:

Abbey's Restaurant & Lounge
 Alioto's Restaurant
 Altmeyer Funeral Homes
 B&G Heating and Cooling LLC
 Bad Bird Wrestling Club
 Bayer Heritage FCU
 Brown's Mill LLC
 Bucky's LTD, Inc.
 Canary Travel
 Carrolls Well Drilling
 Chapman Corporation
 City Theatre Company Inc.
 Creative Construction
 CZR LLC
 Dave Piepenbrink - State
 Farm
 Driscoll Learning

First Choice America
 Community Federal Credit
 Union
 Fore Seasons Golf, LLC
 Fort Henry Capital LLC
 Frio Capital Group LLC
 Gladiators Wrestling
 Goliath Realty & Investment,
 LLC.
 Hartville Tarp & Awning
 I AM FIT LLC
 Johnson Controls Foundation
 K&A Contracting, LLC
 Kepner Funeral Homes
 Michael J. Hulit DDS, Inc.
 Miklas Meat Market
 Mountain State Inspections
 LLC
 MPX INC
 Northeastern Utilities, LLC
 Oglebay Park
 Original DiCarlo's Pizza
 Panhandle Cleaning &
 Restoration
 Pathway Growth Partners, LLC
 Perry & Associates CPA's
 Plumbers & Steamfitters Local
 Union #83
 PNC Friends
 PPG Industries Foundation
 Prism Communications
 PSEG
 Richardson Copy Concepts
 Rick A. Bailey Insurance
 Ripley Paws Veterinary Clinic
 PLLC
 Rob Johnson State Farm
 SMART LU #33
 Snyder Heating and Cooling
 LLC
 Stick Tattoo Company LLC
 Success Floor Covering, LLC
 Swartz Campbell
 The Stick Company
 Theta Xi Beta Phi Chapter
 Alumni Association
 Timok Construction
 Top Hat Stoves & Pools
 Treasured Memories
 Community Funding

Valley Guns Inc
 Waves Equipment Source
 West Texas Roadhouse
 Westover Tire and Service
 Center
 Wheeling-Oglebay Tennis
 Club
 Wings N' Things
 Zeno, Pockl, Lilly and
 Copeland, A.C.

GOLD & BLACK CLUB

\$1-\$99

Please find the Gold & Black
 Club donor list online at
wlufoundation.org

*We have done our best to
 provide accurate information
 in the lists above. Please
 accept our apology for any
 errors or omissions. If you have
 any changes, corrections,
 or questions, please call the
 WLU Foundation at
 304-336-5635.*

REMEMBERING THOSE WE LOVE

*During fiscal year 2021 gifts were
 made in memory of the following
 individuals:*

Nick Baker
 Rose Stenger Beatty
 Barbara Dowgialo Beck
 Thomas Bland
 Loretta Jon Brenner "Lucky Wilson"
 Nelson Cain
 Richard A. Copeland
 Sally Coyne
 Charles B. Davis, Jr.
 Charles B. Davis III
 William J. Dolan
 Mell Comer Duffy
 Robert J. Duffy
 Rockne Ehle
 Robert Godfrey
 James Harvey
 John Hennen
 Cory Hewitt
 Okey Hewitt
 James Hilliard
 Raymond G. Hughes
 E. J. Joseph
 Robert L. Levenson
 Lary Loew
 Robert L. & Nancy C. Loew
 Dorothy Long
 Axel James Maxwell
 Shane Maynard
 Kenneth B. McMillen
 C. Tim Meighen
 Thomas Morgan
 R. Clark Morton
 Norman Moyes
 David Nugent
 Dora Orsini

Donald L. Pahl, Sr.
 George & Mildred Polak
 Bob Roe
 Joyce Schwertfeger
 Howard Shackelford, Sr.
 John C. Shaw
 Kerry R. Stith
 Michael Strada
 Clyde Thomas
 Robert Villamagna, Jr.
 Roger Kanehoa Waialae
 Roland E. "Rollie" Williams
 Marjorie Wolf
 David W. Wright
 Kenneth Wright
 William Wright

HONORING THOSE WHO INSPIRE US

*During fiscal year 2021 gifts were
 made in honor of the following
 individuals:*

Hilary Bougher-Muckian
 Clyde D. Campbell
 Tom Cervone & Susan Creswell
 Jeri Dailey
 Alfred R. de Jaager
 Ginni McFarland Findley
 Rebecca Johnston
 Bucky Kopf
 Ryan Keeling
 John P. McCullough
 Alexis Montes
 Justin Pennybacker
 Alexandra C. Rine
 Al Roszczyk
 Doug Torres
 Sara & Jacob Trifonoff
 Gary & Flip West



From left, Alumnus John Hoppers (far right) is shown at the Recognition Banquet with (from left) 2021 Alumni Wall of Honoree Bill Beatty, Foundation Board Member Linda Edwards and her husband alumnus Dr. David Edwards.

MCMILLEN FUND BECOMES ENDOWED CHAIR

Contributed by John Hoppers '63

Several years ago, the family of the late Professor Kenneth B. "Mac" McMillen established a scholarship to honor Ken and his contribution to the college over a long career. Those who were privileged to sit in one of his classes will remember Mac as a generous man, who would go out of his way to answer questions, use personal anecdotes to illustrate lessons, and to allow wide ranging discussions. I remember being in class during the week the Berlin Wall began to go up. This was particularly poignant because Mrs. McMillen was what we referred to as a "war bride," a native of Germany who married an American GI. I remember meeting Mrs. McMillen when she agreed to give German lessons to a few of us in their home. She was a very gracious host and teacher.

The original Scholarship was changed with the consent of the family to create a fund which would provide a stipend to a faculty member to be selected by a committee as being outstanding in the field of political science on an annual basis. As interest in the project grew, a suggestion was made that a better method of honoring Mac would be to create the first endowed faculty position in the history of West Liberty University.

Of course, this is a very ambitious project which will require a large sum if it is to be sustainable. We are hoping to create a fund in excess of a million dollars for the purpose annually earning a sum of money sufficient to provide a portion or all of the salary of a professorship named in a field called American Studies. The fund is on the way to success after several generous gifts.

"This describes a man who deserves to be honored.

If you can contribute, you will be helping build this legacy."

One might ask why I have taken on the project of helping to promote this fund honoring a past professor. It is because he was a humble, non-assuming teacher who would go out of his way to help someone who asked for help. One example is his effort to help me be admitted to the College of Law at the Ohio State University. With my track record of less than outstanding grades, I am certain that his letter of recommendation gained my acceptance in 1965.

A better example is in a letter read by Dr. Jeremy Lawrence at the 2021 induction ceremony for the Wall of Honor posthumous recipient Dr. Todd Bullard. The Bullard family sent a letter containing the following:

"He (Bullard) wrote in a private family history in 2001 that two professors at West Liberty had great influence on him. Dr. Bertha Leaman, who had graduated from the University of Chicago, taught history and demanded high quality work, and Kenneth McMillen, who taught political

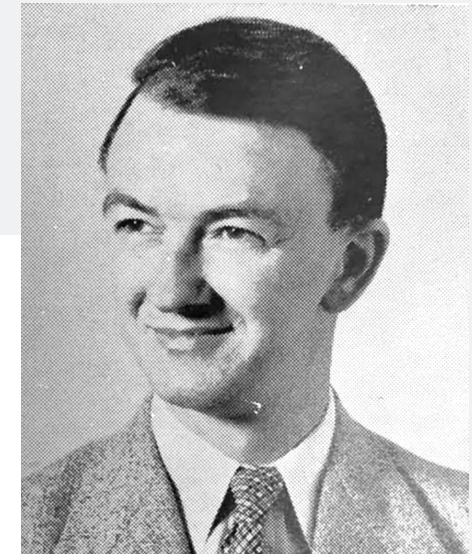

Kenneth B. "Mac" McMillen

science. Bullard wrote that McMillen "loved to argue with students, and tolerated a student (me) who knew less than he thought he knew." McMillen took Bullard to Morgantown to meet Dr. Carl Frasure, then chairman of political science at WVU, in 1953. Two years later, after Army service in Germany, Bullard entered a graduate program at WVU, putting him on a path of lifelong scholarship."

This describes a man who deserves to be honored. If you can contribute, you will be helping build this legacy.

Donate at wlufoundation.org/give with the special request "McMillen Fund."

ENDOWED FUNDS

Endowed Funds

Alfred R. de Jaeger Choral Scholarship	Elmer F. Dietz Football Scholarship	Larry V. and Paula K. Moore Scholarship	Robert Godfrey Accounting Scholarship
Barbara Dowgialo Beck Scholarship	Eugene Crutchfield Memorial Scholarship	Lawrence H. Talley Science Scholarship	Robert L. & Nancy C. Loew Memorial Scholarship
Bill Dolan Scholarship	Executive Development Forum	Leah Gracey Campbell Math. Ed. Scholarship	Robert L. Levenson Memorial Scholarship
Bucks for Brains Fund	Faculty Travel Fund	Linda S. (Forbes) Edwards Dental Hygiene Scholarship	Roland E. "Rollie" Williams International Fund
Caldwell Scholarships	Florence Irene Nesbitt Scholarship	Louis A. Brescel, Jr. Scholarship	Sara Jane Fritz Memorial Scholarship
Carol Frum Scholarship	Florida 250 Club	Lula K. Collins Memorial Scholarship	Sargent Dental Hygiene Scholarship
Carolyn Sue Garrison Elementary Education Scholarship *	Forrest L. Mellott Memorial Football Scholarship	Maria Cigalle-Sontag Scholarship	Schnitzler/Hartenstein Scholarship
Catharine H. Dorer Dental Hygiene Scholarship	Gary B. Inclan Fund	Mary Casey Bates Elementary Education Scholarship	Silver Bears Scholarship
Charitable Gift Annuities	General Endowed Scholarship *	Mary Jane Ritson Scholarship	Staff Employee Scholarship
Charles B. Davis III Scholarship	George and Dolly Grim Memorial Scholarship	Mary K. Ahrens Scholarship	Stella Caravas-Misoyianis Scholarship
Clyde Thomas Scholarship	George and Mildred Polak Scholarship	Meagel Charitable Trust	Technology Fund
Colonel Harold D. Jefferson Fund	Guy H. & Mary Ann West Business Scholarship	Meagel Scholarship	The Cardamone Family Scholarship in Memory of Gregory L. Cardamone
David T. Javersak College of Liberal Arts Scholarship	Hall of Fame Athletic Scholarship	Men's Basketball Endowment	The David L. Waples Football Endowment
Donald L. Pahl, Sr. Music Scholarship	Hauch Family Scholarship	Mildred Kaetzel Biggs Dental Hygiene Faculty Enrichment	The Eleanore V. Golden Scholarship
Donald W. & David J. Levenson Foundation, Inc. Science Fair	Hazel Jane Gilleland Scholarship	Music Scholarship	The Marty and Patti Adams Scholarship
Donald W. Jones Music Scholarship	Hazlett A. Cochran Scholarship	Nancy Smith-Harris '36 Scholarship	The Mary Elizabeth Harrison Reiner Professional Development for Health Sciences
Don L. & Shirley Seamon Memorial Nursing Scholarship	Hein Staff Recognition Award	Nelson Cain Scholarship	The Shimp Brothers Scholarship
Donna Waugh & Bruce Berlage Dental Hygiene	Horne Family Honors Scholarship	Norman C. Winters Memorial Scholarship	The Tom Cervone and Susan Creswell Scholarship in Theatre *
Doris Lake Jones Scholarship	Howard Herrington Fund	Nursing Scholarship	The West Virginia Society of Washington, D.C. Book Scholarship
Dorothy Long Nursing Scholarship	Hughes Lecture Series	Pamela Beltz Lyons Scholarship	Valerie Renee Callas Scholarship
Dr. Clyde D. Campbell Scholarship	Investment Club	Patricia Zapka Gracey Scholarship	Vernon D. "Mike" Riemer Memorial Scholarship
Dr. David G. Edwards Biology Scholarship	Jack Adams Hilltopper Athletic Club	Paul N. and Helen P. Elbin Library Fund	West Liberty University Foundation Fund
Dr. E. J. Joseph Dental Hygiene Scholarship	James G. Marsh Memorial Scholarship	Paul Wm. Hughes Fund	William S. & Lee Weeks Abraham Music Scholarship
Dr. Edward C. Wolf Music Scholarship	James Paul Frum Scholarship *	Peggy Lydick McCarroll Dental Hygiene Scholarship	Wrestling Endowment
Dr. John P. McCullough Scholarship	John C. Shaw Scholarship	Pete Holloway Scholarship	WLU Bookstore Scholarship
Dr. Richard G. and Rebecca B. Stevenson Nursing Scholarship	John W. Carenbauer Baseball Scholarship	Peter & Jingsi Sontag Scholarship	
Dr. Thomas J. Babb SBA Scholarship	Joseph A. Bartell Memorial Scholarship	Physician Assistant Program Scholarship *	
Eastern Star Nursing Scholarship	Joseph E. Davis Scholarship	Project BEST Scholarship	
Edna M. Goodknight Memorial Scholarship	Judith Bartell Paesani Vocal Music Scholarship	Protestant Campus Ministry Endowment	
Eileen M. Reinbold Graphic Design Scholarship	Kathleen A. Pavlisko Baseball Scholarship	R. Clark Morton Scholarship	
Eileen Reinbold Endowment for Kelly Theater	Kathryn T. Neuman Scholarship	R. Emmett Boyle Conference Center Maintenance Fund	
	Kenneth B. McMillen Distinguished Professorship in American Studies	Raymond G. Hughes Memorial Fund	
	Kenneth R. Nodyne Scholarship		

**denotes new fund*

NON-ENDOWED FUNDS

48 Hour Film Fest	Criminal Justice Program	Jeri Dailey Mathematics Scholarship	Study Abroad
Acrobatics & Tumbling	Cross Country & Track	John Hennen Scholarship	Teachers Grants
Al & Thais Blatnik Scholarship	Cross Country & Track Scholarship	Kelly Theatre	The Masters of Dental Hygiene Scholarship *
Alumni Association	Crutchfield Family Fund	Kenneth & William Wright Scholarship	The Performing Theatre Artist Scholarship
Alumni Park Building Fund	C. Tim Meighen Music Scholarship	Kenneth Harris Scholarship	The Trumpet
Andrew & Linda Pasden School of Business Administration Scholarship	David Nugent Memorial Trust	Lary Loew Golf Scramble Fund	Theatre Student Travel
Annual Fund	David Wright Memorial Scholarship *	Life Insurance Fund	Thomas Hostutler Memorial Scholarship
Appalachian Biodiversity	Dental Hygiene Program	Liberty Oaks	Topperstation
Arnett Hall Renovations	Department of Health Sciences	Maintenance Department	Tri-State Dental Hygienists' Association Scholarship
Art Department Scholarship	Department of Natural Sciences and Mathematics	Martha Hudson Goodrich Scholarship for Education	Tri-State Tax Institute
Art Student Exchange Program	Department of Natural Sciences Scholarship	Masters in Arts Education Scholarship	Vance Memorial Presbyterian Church College Community Chorus Fund
Athletic Practice Facility Fund	Diane Billham Gongaware Business Scholarship *	Men's Soccer	Veterans Scholarship
Athletic Training Club	Diogenes Grant – Devil Crayfish *	Music Department Fund	Wall of Honor
Band Fund	Donald S. & MaryAnne Bruno Education Scholarship	NAMI Teletherapy Initiative *	Water Refill Station Fund *
Barnes & Noble Scholarship	Edgar Martin Men's Tennis	Nearby Data Project *	Weight Room
Baseball Field Renovation	Ellen Riggs Neidermeyer Award for Excellence in Nursing	Nearby Nature	West Family Athletic Complex
Benedum Fluency Grant 2 *	Etiquette Dinner	Nick Baker Scholarship	WGLZ
Beth Salatino Memorial Scholarship	FBLA Phi Beta Lambda	Nicodemus Scholarship *	Wheeling District Dental Society Scholarship
Bob Roe Reunion *	First Generation Scholarship *	Online Learning	WLU Baseball
Bucky Kopf Football Fund	Football Stadium Renovations	Opera Fund	WLU CFO Fund
Campbell Hall	Frank Family Scholarship	Pallottini Memorial Scholarship for Outstanding Professional Promise in Dental Hygiene	WLU Choirs Fund *
Campus International Community	Friends of the Paul N. Elbin Library	Physician Assistant Program	WLU Cheerleaders
Center for Arts & Education	Future Literacy Leaders Project *	Physical Education Major's Club	Women's Basketball Assist Club
Children's Literature	Golf	Pittsburgh Alumni Chapter	Women's Golf
Choir Tour Fund	Golf Team Golf Scramble *	Professor Charles B. Davis Jr. Memorial Scholarship	Women's Soccer
Coach Grall Fund	Graduate Education	Protestant Campus Ministry	Women's Softball
College Fair	Graphic Design Department	Psychology Program	Women's Tennis
College of Arts & Communications	Gray Williamson Legacy Fund	RED Artist Scholarship *	Women's Tennis Scholarship
College of Business	Greek Life	Robert Villamagna Scholarship	Women's Volleyball
College of Education & Human Performance	Health & Human Performance	Scot Malson Nursing Scholarship	Wrestling
College of Liberal Arts	Helping Hilltoppers	Shaw Hall Renovations	Wrestling Gear Fund *
College of Science	Hilltop Players' Patron	Social Work Program	Wrestling Golf Scramble *
Collegiate Alumnae of Wheeling Scholarship	Hilltopper Athletic Club	Softball Scholarship	Zach Amedro Football Scholarship
Community University	Hoop Club (Men's Basketball)	SPA Fund	Zeno, Pockl, Lilly and Copeland Accounting Scholarship
Constance Stewart Health Sciences Scholarship	Jack Adams Fund	Staff Advisory Council General Fund *	Zoo Science Student Fund
Cory Hewitt Memorial Scholarship	Jack Hattman Scholarship	Student Activities	
Club for Exceptional Children	Jack Schuetz – State Farm Student Athlete Scholarship	Student Athlete Experience Fund (Wrestling)*	
COVID Emergency Fund		Student Government Association	
Creative Art Therapy Club			*denotes new fund



STUDENT SPOTLIGHT

David T. Javersak Scholarship

Q&A WITH RECIPIENT BRENDEN SANDS

Why did you choose to attend West Liberty University?

I chose to attend West Liberty University because of the revival of the Political Science program, and after researching options in pursuit of an undergraduate degree, I was pleased with the competitive tuition rates. In addition to academics, I was interested in continuing my athletic career as a distance runner.

Who has been the biggest influence in your life and why?

One of the first people that come to mind is my former high school Cross Country coach, Jacob Galik. Galik was my coach for four years, and in that amount of time, he was able to show me the value of hard work and dedication to both athletics and education. The level of commitment Galik continues to show in and outside of the classroom is rare, and he translates that caring mindset to those that are motivated to become better versions of themselves. To be brief, Coach Galik has taught me lessons that I will carry with me for the rest of my life, and I am forever grateful for that.

Why did you choose your major?

For many years, I have maintained an interest in studying law and politics, specifically because I find that the two disciplines play significant roles in society as we know it.

What has been your favorite memory at WLU so far?

My favorite memory at WLU so far includes spending time with my team during cross country camp at the beginning of the Fall 2021 semester. Specifically, I was fortunate enough to embark on a long run with some of my teammates on a popular road in Canaan Valley, WV. That run served as a reminder of why I chose to join the team to begin with, and I am sure that my experiences at WLU will forever remain special to me.

BRENDEN SANDS

Hometown: Wheeling, W.Va.

Year: Junior

Major: Political Science

Fun Fact About Yourself:

I find technology fascinating, and Apple is currently my favorite brand.

EXPLANATION OF FOUNDATION FUNDS

Listed here are the various funds held by the West Liberty University Foundation, Inc.

RESTRICTED GIFTS

Donations made to the West Liberty University Foundation, Inc. with a specific purpose stated by the donor.

UNRESTRICTED GIFTS

Donations made to the West Liberty University Foundation, Inc. support the WLU Foundation Scholarship Program and areas of greatest need, which are identified by the WLU Foundation Need Request Proposal Process.

TYPES OF FUNDS

NAMED ENDOWED FUND

A named endowed fund can be established to provide scholarships, support a professorship or chair in a particular academic area, or support another purpose based on the interest of the donor. An endowment requires that the principal remain intact in perpetuity, or for a defined period of time, or until sufficient assets have been accumulated to achieve a designated purpose. West Liberty University Foundation, Inc. requires a minimum initial gift of \$25,000 to establish an endowed fund. Named endowed funds are listed on an annual basis in certain WLU Foundation publications.

TEMPORARILY ENDOWED FUND

A temporarily endowed fund with a balance of less than \$25,000 may be established with the understanding that the donor(s) or governing body intends to fund at minimum \$25,000 level and that no income generated by the gift principal will be distributed until the \$25,000 minimum principal balance has been achieved. If not fully funded within five years, the temporarily endowed fund will be considered part of the Foundation's general endowment.

NON-ENDOWED FUND

A non-endowed fund is a fund held by the foundation designated for a specific use over a shortened period of time, e.g.; Organization accounts; Study Abroad; Capital Projects, etc.

For more information or to establish a fund, please contact:

ANGELA ZAMBITO HILL, EXECUTIVE DIRECTOR

West Liberty University Foundation, Inc.
208 University Drive, CUB #126
West Liberty, WV 26074
304.336.5635 or 304.281.0118

THANK YOU!

WLU FOUNDATION

208 University Drive
College Union Box #126
West Liberty, WV 26074