



Namibia

NATURE GUIDE AND
SPECIES CHECKLIST

*We believe our brand of
responsible ecotourism will make
a difference to Namibia's people
and the country's endangered
species*





Introduction

The idea of this booklet is to enable you, as a Wilderness Safaris guest, to keep a detailed record of the mammals, birds, reptiles and amphibians that you observe during your travels. It also serves as a compact record of your African journey for future reference that will hopefully spark interest in other wildlife spheres whether in your home country or abroad.

Although always exciting to see, especially for the first-time Africa visitor, once you move beyond the cliché of the 'Big Five' you will soon realise that our wilderness areas offer much more. Africa's large mammals are certainly a big attraction that one never tires of, but it's often the smaller mammals, diverse birdlife and incredible reptiles that draw one back again for another unparalleled visit. Seeing a breeding herd of elephant for instance will always be special but there is a certain thrill in seeing a dassie rat, a fascinating rock elephant shrew or a foraging covey of Hartlaub's francolin – to name but a few.

As a globally discerning traveller, look beyond the obvious, and challenge yourself to learn as much about the wildlife and ecosystems through which you will travel on your safari.

HOW TO USE THESE CHECKLISTS

- The checklist presented does not cover the entire country, but rather is a comprehensive list for our concessions.
- The square box indicates that the species is present for a given locality.
- The detailed species lists have been grouped taxonomically by family and by Wilderness Safaris concessions in Namibia.
- A number of species are migratory (e.g. birds) or may hibernate (e.g. snakes and frogs) during the southern African winter so they may not be seen during your visit.
- Endemic/near-endemic species and subspecies are highlighted in bold: endemism referring to species mostly restricted to either Namibia or southern Africa.
- The botanical diversity of Namibia is significant (approximately 4 000 recorded plant species!) and beyond the practical realms of this checklist, and has thus been omitted. The guides on your trip are knowledgeable in the local flora, will have the necessary field guides, and will certainly point out any trees, shrubs and flowers that may be of interest or in bloom on your safari.

Namibia Biodiversity Overview

Namibia is a country of astonishing contrasts, home to the oldest desert on the planet, the white salt pans of Etosha National Park, the uninhabited beaches of the Skeleton Coast and the vast wilderness of Kaokoveld. These unique landscapes are also home to much endemic and special wildlife that are found nowhere else on Earth.

Namibia's diversity is astounding: approximately 4 000 species of plants, over 650 bird species and 80 large mammal species, of which 604 plants, 14 birds and 15 mammals are almost entirely endemic to the country, some extending marginally into southern Angola. Reptile species total 258 and, as is fitting for such a dry, hot place, sun-loving lizard species number 125, making this the richest lizard fauna in Africa.

Species such as Hartmann's mountain zebra, dune lark and Peringuey's adder are spectacular examples of species that have adapted superbly to the harsh dry environment and, together with a myriad other species, are waiting to be 'discovered' by our guests.





KEY MAMMALS OF NAMIBIA



HARTMANN'S MOUNTAIN ZEBRA
Equus zebra hartmannae

Best Seen: Palmwag Concession,
Doro !Nawas Conservancy,
Torra Conservancy, Marienfluss
Conservancy



DAMARA DIK-DIK
Madoqua kirkii damarensis

Best Seen: Etosha National Park



BLACK SLENDER MONGOOSE
Herpestes flavescens (nigratus)

Best Seen: Palmwag Concession,
Torra Conservancy



DASSIE RAT
Petromus typicus

Best Seen: Palmwag Concession,
Doro !Nawas Conservancy,
Torra Conservancy, Marienfluss
Conservancy, Kulala Wilderness
Reserve



KAOKOVELD ROCK HYRAX
Procavia capensis welwitschii

Best Seen: Palmwag Concession,
Torra Conservancy, Marienfluss
Conservancy

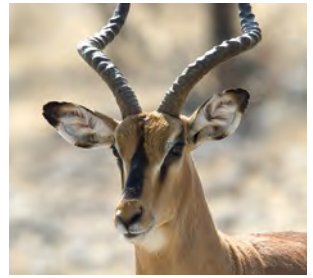

BLACK-FACED IMPALA
Aepyceros melampus petersi

Best Seen: Etosha National Park



**MOUNTAIN (DAMARA) GROUND
SQUIRREL**
Xerus princeps

Best Seen: Palmwag Concession,
Torra Conservancy, Marienfluss
Conservancy



DUNE HAIRY-FOOTED GERBIL
Gerbillurus tytonis

Best Seen: Kulala Wilderness
Reserve



**SMITH'S (WESTERN) ROCK
ELEPHANT-SHREW**
Elephantulus rupestris

Best Seen: Palmwag Concession,
Doro !Nawas Conservancy, Torra
Conservancy

KEY BIRDS OF NAMIBIA



DUNE LARK
Calendulauda erythrochlamys

Best Seen: Kulala Wilderness Reserve, Walvis Bay/Swakopmund



WHITE-TAILED SHRIKE
Lanioturdus torquatus

Best Seen: Palmwag Concession, Doro !Nawas Conservancy, Torra Conservancy



HERERO CHAT
Namibornis herero

Best Seen: Palmwag Concession, Torra Conservancy



HARTLAUB'S SPURFOWL
Pternistis hartlaubi

Best Seen: Torra Conservancy



MONTEIRO'S HORNBILL
Tockus monteiri

Best Seen: Palmwag Concession, Doro !Nawas Conservancy, Torra Conservancy



BARE-CHEEKED BABBLER
Turdoides gymnogenys

Best Seen: Palmwag Concession, Doro !Nawas Conservancy, Torra Conservancy



BENGUELA LONG-BILLED LARK
Certhilauda benguelensis

Best Seen: Marienfluss Conservancy, Palmwag Concession, Doro !Nawas Conservancy, Torra Conservancy



ROCKRUNNER
Achaetops pycnopygius

Best Seen: Palmwag Concession, Torra Conservancy



CARP'S TIT
Parus carpi

Best Seen: Palmwag Concession, Doro !Nawas Conservancy, Torra Conservancy

KEY BIRDS OF NAMIBIA



DAMARA HORNBILL
Tockus damarensis

Best Seen: Palmwag Concession, Doro !Nawas Conservancy, Torra Conservancy



ROSY-FACED LOVEBIRD
Agapornis roseicollis

Best Seen: Palmwag Concession, Doro !Nawas Conservancy, Torra Conservancy, Kulala Wilderness Reserve



RÜPPELL'S KORHAAN
Eupodotis rueppellii

Best Seen: Marienfluss Conservancy, Palmwag Concession, Doro !Nawas Conservancy, Torra Conservancy, Kulala Wilderness Reserve



GRAY'S LARK
Ammomanopsis grayi

Best Seen: Marienfluss Conservancy, Palmwag Concession-North, Walvis/Swakopmund



RÜPPELL'S PARROT
Poicephalus rueppellii

Best Seen: Palmwag Concession, Doro !Nawas Conservancy, Torra Conservancy



VIOLET WOOD-HOOPOE
Phoeniculus damarensis

Best Seen: Torra Conservancy



BURCHELL'S COURSER
Cursorius rufus

Best Seen: Palmwag Concession, Torra Conservancy, Etosha National Park



SHORT-TOED ROCK THRUSH
Monticola brevipes

Best Seen: Palmwag Concession, Torra Conservancy, Doro !Nawas Conservancy, Kulala Wilderness Reserve



DAMARA TERN
Sternula balaenarum

Best Seen: Palmwag Concession – North, Walvis Bay/Swakopmund

KEY REPTILES OF NAMIBIA



ANCHIETA'S DWARF PYTHON
Python anchietae

Best Seen: Marienfluss Conservancy, Palmwag Concession, Kulala Wilderness Reserve



PERINGUEY'S ADDER
Bitis peringueyi

Best Seen: Marienfluss Conservancy, Palmwag Concession-North, Kulala Wilderness Reserve, Walvis Bay/Swakopmund



DESERT PLATED LIZARD
Gerrhosaurus skoogi

Best Seen: Marienfluss Conservancy, Palmwag Concession



NAMIB WEB-FOOTED GECKO
Palmatogecko rangei

Best Seen: Marienfluss Conservancy, Palmwag Concession, Torra Conservancy, Kulala Wilderness Reserve, Walvis Bay/Swakopmund



GIANT GROUND GECKO
Chondrodactylus angulifer namibensis

Best Seen: Marienfluss Conservancy, Palmwag Concession, Kulala Wilderness Reserve



ANCHIETA'S AGAMA
Agama anchietae

Best Seen: Palmwag Concession, Torra Conservancy



SHOVEL-SNOUTED LIZARD
Meroles anchietae

Best Seen: Marienfluss Conservancy, Palmwag Concession, Kulala Wilderness Reserve



NAMIBIAN ROCK AGAMA
Agama planiceps

Best Seen: Marienfluss Conservancy, Palmwag Concession, Doro !Nawas Conservancy, Torra Conservancy



NAMAQUA CHAMELEON
Chamaeleo namaquensis

Best Seen: Marienfluss Conservancy, Palmwag Concession, Torra Conservancy, Kulala Wilderness Reserve, Walvis Bay/Swakopmund



SOUTH AFRICAN FUR SEAL

Tips for Wildlife Viewing

- Binoculars are essential particularly for observing birds and smaller mammal species. When larger animals are spotted at a distance, binoculars will enhance the enjoyment of those particular sightings.
- Patience is a good virtue for wildlife viewing. Spend a little more time at each sighting and quietly observe fascinating behavioural traits coming to the fore.
- Early morning and late afternoon are the best times to be out looking for wildlife. This is the 'golden hour' for photography and animal activity peaks, with nocturnal species (e.g. leopard) often still active.
- During the heat of the day many animals will drink at waterholes (e.g. elephant, zebra), making this a good time to be there.
- Night drives (where available) can also be rewarding for nocturnal mammals such as genets, bushbabies, honey badger and brown hyaena.
- Best months for bird watching are December to April when resident birds are most active and intra-African and Palaearctic migratory species are in the subregion.



OUR AREAS IN
Namibia

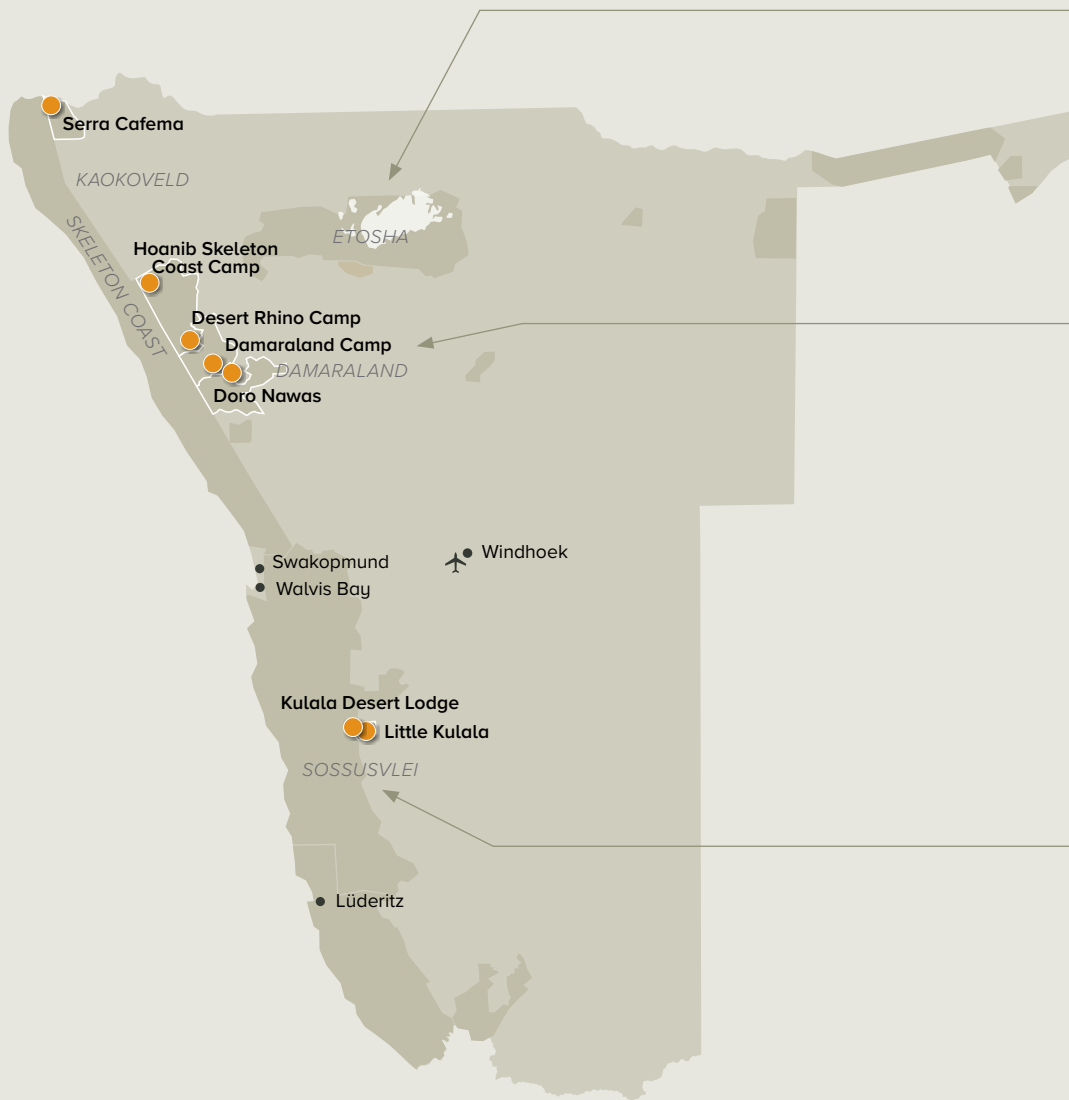

ETOSHA NATIONAL PARK

While Wilderness Safaris does not operate any camps in/around Etosha National Park, it has been included as a value-add, as Etosha is often included on a Namibian itinerary.

DAMARALAND

DORO !NAWAS CONSERVANCY

The 407 300ha (1 006 425-acre) Doro !Nawas Conservancy is a landscape ranging from boulder-strewn plains to curious rock formations surrounded by sand dunes. This is prime desert-adapted elephant territory, where herds traverse the Aba-Huab riverbed and surrounding hills seasonally. This arid environment is home to gemsbok, springbok and variety of other species, including occasional black rhino and cheetah. Birdlife includes several Namibian endemics such as Monteiro's hornbill and Carp's tit. The sandstone rocks of Twyfelfontein harbour reptiles such as Namib rock agama and day geckos.

Camp: Doro Nawas

TORRA CONSERVANCY

The 352 200ha (870 274-acre) Torra Conservancy protects classic Damaraland topography – red-rock hills interspersed with valleys and dry riverbeds. The area supports a high diversity of wildlife including a healthy number of desert-adapted elephant and good populations of giraffe, gemsbok, springbok, occasional cheetah and black rhino as well as interesting flora. Birding is excellent with Rüppell's parrot and Benguela long-billed lark being 'specials'. Hoesch's skink is a unique reptile find in this area.

Camp: Damaraland

SOSSUSVLEI

KULALA WILDERNESS RESERVE

Kulala Wilderness Reserve, a 40 000ha (98 839-acre) tract of land near the spectacular sights of Sossusvlei, borders the expansive Namib Naukluft Park. The dramatic Sossusvlei dunes are surrounded by rugged, ancient volcanic mountains and open plains dotted with the odd quiver tree. Larger desert-adapted wildlife such as ostrich, springbok and gemsbok (oryx) abound here, along with carnivores such as bat-eared fox, Cape fox, brown hyaena and black-backed jackal. Unique birds include dune lark, Burchell's courser, Ludwig's bustard and Stark's lark. The sands offer refuge to reptiles like shovel-snouted lizard and web-footed gecko.

Camps: Little Kulala, Kulala Desert Lodge

OUR AREAS IN
Namibia

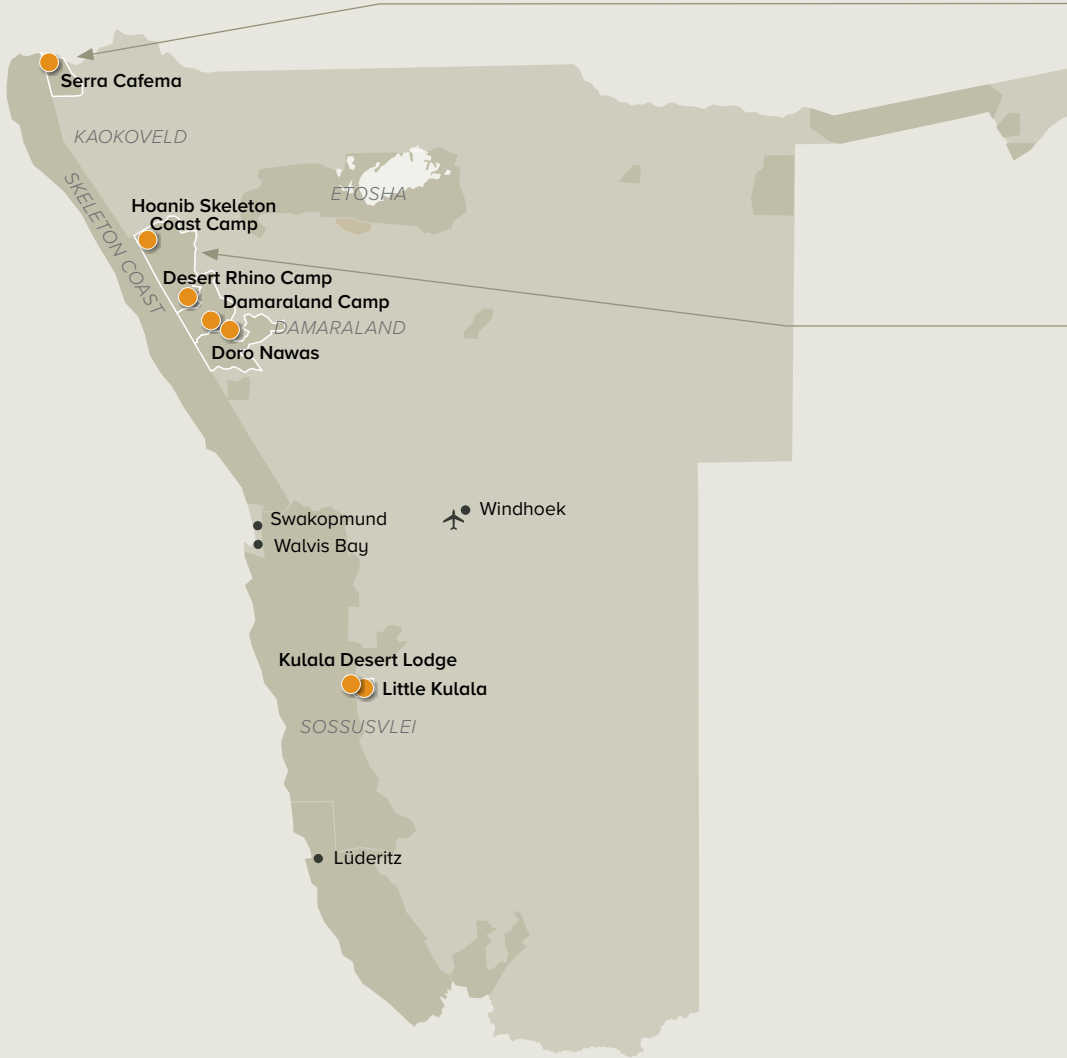

KAOKOVELD

MARIENFLUSS CONSERVANCY

In the country's far north, the Kunene River – the permanent source of water in the region – is lined with a narrow belt of riverine vegetation and palm trees. Away from the river, the Marienfluss and Hartmann's Valleys comprise part of the vast 303 400ha (749 641-acre) Marienfluss Conservancy. Grassy areas in rainy years, generally their flat topographies are covered by soft sand broken only by a few tough grasses, toxic euphorbias, mysterious 'fairy circles' and sheer granite inselbergs. Wildlife such as gemsbok, springbok, brown hyaena and Cape fox occur sporadically, while smaller creatures abound in this surreal setting. The River also harbours Nile crocodile and vibrant birdlife. Desert plated lizard, Kunene racer, Namaqua chameleon and horned adder are some of the reptiles to be seen here.

Camp: Serra Cafema

PALMWAG

PALMWAG CONCESSION – NORTH

The remote, northern reaches of the 450 000ha (1 111 935-acre) Palmwag Concession are in stark contrast to the south. Here the landscape is dominated by the form of the Hoanib River, a swathe of sand that meanders through rocky gorges and past arid sandy plains. The riverbed – an ephemeral linear oasis penetrating the depths of the desert – is lined with albid trees, the pods of which form the staple dry season diet of desert-adapted elephant, giraffe, gemsbok and springbok. Lions spend the heat of the day in salvadora and salsola thickets waiting for the cool of night. The iconic oasis spring of Auses lies in the dunefield to the west and is best seen from the air en route to the gravel plains on the coast, where the fur seal colonies dwell.

Camp: Hoanib Skeleton Coast

PALMWAG CONCESSION – SOUTH

The southern parts of the 450 000ha (1 111 935-acre) Palmwag Concession is made up of rolling, rocky hills, flat-topped mountains and stark plains with ancient welwitschia plants, euphorbias and isolated tree clumps. The concession supports the largest free-roaming population of desert-adapted black rhino in Africa as well as desert-adapted elephant. Thanks to the freshwater springs in the area there is a surprising amount of life: Hartmann's mountain zebra, giraffe, gemsbok, springbok and kudu, as well as lion, cheetah, leopard, and spotted hyaena. Birdlife is equally varied, including endemics like Burchell's courser and Rüppell's korhaan. This concession is rich in reptiles including Kaokoveld sand lizard and Anchieta's agama.

Camp: Desert Rhino



The Formation of Sossusvlei

Sossusvlei is a large clay pan at the end of the course of the ephemeral Tsauchab River; this river's path to the sea is blocked soon after by a huge mass of sand. The broad avenue created by the river is lined by some of the tallest sand dunes in the world, with a number of other pans dotting the end of this blind river. Each vlei – from the spectacularly stark Dead Vlei, to the secluded Nara Vlei – owes its existence to the occasional flow of the Tsauchab River.





Mammals

Namibia's maze of national parks, reserves and community conservancies makes up an impressive 20% of the country, providing many pristine areas for unrivalled wildlife observation. Out of the country's total mammal fauna of over 200 species – a diverse range from plains zebra to lion, at least 15 are currently regarded as endemic: dune hairy-footed gerbil is entirely restricted to the Namib, the rest being bats, other rodents and small carnivores. Hartmann's mountain zebra, Damara dik-dik, black-faced impala and the rock-loving dassie rat all have 75% or more of their population occurring solely in Namibia.

However, the most unique and eye-catching must be the assemblage of arid-adapted species or subspecies found here. These include the likes of the acclaimed 'desert elephants', suricates (meerkats), Cape and bat-eared fox, short-eared elephant-shrew, striped tree squirrel, Grant's golden mole, secretive brown hyaena, 40% of Africa's cheetah population, specialist antelope such as gemsbok and springbok, and the largest free-ranging population of black rhino on the continent. Amongst the Namibian marine mammal component, bottlenose and the localised Heaviside's (Benguela) dolphins occur year round, while southern right whale is seasonal.

CHECKLIST KEY

- NAM – Namibia • MF – Marienfluss Conservancy • PWC – Palmwag Concession • TC – Torra Conservancy
- DNC – Doro N Nawas Conservancy • KWR – Kulala Wilderness Reserve • ENP – Etosha National Park
- W/S – Walvis Bay/Swakopmund

* Southern African endemic or near-endemic species

** Namibia endemic or near-endemic species

MAMMALS OF NAMIBIA

COMMON NAME	SCIENTIFIC NAME	NAM	MF	PWC	TC	DNC	KWR	ENP	W/S
GOLDEN-MOLES		AFROTHERIA							
* Grant's Golden Mole	<i>Eremitalpa granti</i>	<input type="checkbox"/>					<input type="checkbox"/>		
HEDGEHOG, SHREWS		EULIPOTYPHILA							
* Southern African Hedgehog	<i>Atelerix frontalis</i>	<input type="checkbox"/>				<input type="checkbox"/>		<input type="checkbox"/>	
Reddish-Grey Musk Shrew	<i>Crociodura cyanea</i>	<input type="checkbox"/>		<input type="checkbox"/>	<input type="checkbox"/>	<input type="checkbox"/>			
ELEPHANT-SHREWS (SENGIS)		MACROSCELIDEA							
* Karoo Round-eared Elephant-shrew	<i>Macroscelides proboscideus</i>	<input type="checkbox"/>		<input type="checkbox"/>					<input type="checkbox"/>
Short-snouted Elephant-shrew	<i>Elephantulus brachyrhynchus</i>	<input type="checkbox"/>		<input type="checkbox"/>					
* Western Rock Elephant-shrew	<i>Elephantulus rupestris</i>	<input type="checkbox"/>		<input type="checkbox"/>	<input type="checkbox"/>	<input type="checkbox"/>			
* Bushveld Elephant-Shrew	<i>Elephantulus intufi</i>	<input type="checkbox"/>		<input type="checkbox"/>	<input type="checkbox"/>	<input type="checkbox"/>		<input type="checkbox"/>	
BATS		CHIROPTERA							
Mauritian Tomb Bat	<i>Taphozous mauritanus</i>	<input type="checkbox"/>		<input type="checkbox"/>	<input type="checkbox"/>	<input type="checkbox"/>			
Sundevall's Leaf-nosed Bat	<i>Hipposideros caffer</i>	<input type="checkbox"/>		<input type="checkbox"/>	<input type="checkbox"/>	<input type="checkbox"/>		<input type="checkbox"/>	
Egyptian Slit-faced Bat	<i>Nycteris thebaica</i>	<input type="checkbox"/>	<input type="checkbox"/>	<input type="checkbox"/>			<input type="checkbox"/>	<input type="checkbox"/>	
Rüppell's Horseshoe Bat	<i>Rhinolophus fumigatus</i>	<input type="checkbox"/>		<input type="checkbox"/>	<input type="checkbox"/>	<input type="checkbox"/>		<input type="checkbox"/>	
Geoffroy's Horseshoe Bat	<i>Rhinolophus clivosus</i>	<input type="checkbox"/>	<input type="checkbox"/>	<input type="checkbox"/>	<input type="checkbox"/>	<input type="checkbox"/>			
Dent's Horseshoe Bat	<i>Rhinolophus denti</i>	<input type="checkbox"/>		<input type="checkbox"/>	<input type="checkbox"/>	<input type="checkbox"/>	<input type="checkbox"/>	<input type="checkbox"/>	
Natal Long-fingered Bat	<i>Miniopterus natalensis</i>	<input type="checkbox"/>		<input type="checkbox"/>				<input type="checkbox"/>	
Cape Serotine Bat	<i>Neoromicia capensis</i>	<input type="checkbox"/>		<input type="checkbox"/>				<input type="checkbox"/>	
Long-tailed Serotine Bat	<i>Eptesicus hottentotus</i>	<input type="checkbox"/>		<input type="checkbox"/>			<input type="checkbox"/>		
* Angolan Hairy Bat	<i>Cistugo seabrai</i>	<input type="checkbox"/>	<input type="checkbox"/>	<input type="checkbox"/>	<input type="checkbox"/>				
Schlieffen's Bat	<i>Nycticeinops schlieffeni</i>	<input type="checkbox"/>						<input type="checkbox"/>	

HARTMANN'S MOUNTAIN ZEBRA



MAMMALS OF NAMIBIA

COMMON NAME	SCIENTIFIC NAME	NAM	MF	PWC	TC	DNC	KWR	ENP	W/S
Yellow House Bat	<i>Scotophilus dinganii</i>	<input type="checkbox"/>		<input type="checkbox"/>				<input type="checkbox"/>	
Damara Woolly Bat	<i>Kerivoula argentata</i>	<input type="checkbox"/>	<input type="checkbox"/>		<input type="checkbox"/>				
Roberts's Flat-headed Bat	<i>Sauromys petrophilus</i>	<input type="checkbox"/>		<input type="checkbox"/>	<input type="checkbox"/>	<input type="checkbox"/>			
Egyptian Free-tailed Bat	<i>Tadarida aegyptiaca</i>	<input type="checkbox"/>	<input type="checkbox"/>	<input type="checkbox"/>	<input type="checkbox"/>	<input type="checkbox"/>	<input type="checkbox"/>	<input type="checkbox"/>	
* Namib Long-eared Bat	<i>Laephotis namibensis</i>	<input type="checkbox"/>					<input type="checkbox"/>		<input type="checkbox"/>
PRIMATES	PRIMATES								
Chacma Baboon	<i>Papio ursinus</i>	<input type="checkbox"/>	<input type="checkbox"/>	<input type="checkbox"/>	<input type="checkbox"/>	<input type="checkbox"/>	<input type="checkbox"/>	<input type="checkbox"/>	
Vervet Monkey	<i>Cercopithecus pygerythrus</i>	<input type="checkbox"/>	<input type="checkbox"/>						
Lesser Bushbaby (Galago)	<i>Galago moholi</i>	<input type="checkbox"/>						<input type="checkbox"/>	
AARDVARK	TUBILIDENTATA								
Aardvark	<i>Orycteropus afer</i>	<input type="checkbox"/>		<input type="checkbox"/>	<input type="checkbox"/>	<input type="checkbox"/>	<input type="checkbox"/>	<input type="checkbox"/>	
PANGOLINS	PHOLIDOTA								
Temminck's Ground Pangolin	<i>Smutsia temminckii</i>	<input type="checkbox"/>		<input type="checkbox"/>					
HARES	LAGOMORPHA								
Cape Hare	<i>Lepus capensis</i>	<input type="checkbox"/>	<input type="checkbox"/>	<input type="checkbox"/>	<input type="checkbox"/>	<input type="checkbox"/>	<input type="checkbox"/>		
Scrub Hare	<i>Lepus saxatilis</i>	<input type="checkbox"/>	<input type="checkbox"/>	<input type="checkbox"/>	<input type="checkbox"/>	<input type="checkbox"/>	<input type="checkbox"/>	<input type="checkbox"/>	
* Jameson's Red Rock-Hare	<i>Pronolagus randensis</i>	<input type="checkbox"/>		<input type="checkbox"/>			<input type="checkbox"/>	<input type="checkbox"/>	



AFRICAN ELEPHANT

MAMMALS OF NAMIBIA

COMMON NAME	SCIENTIFIC NAME	NAM	MF	PWC	TC	DNC	KWR	ENP	W/S
RODENTS, SQUIRRELS AND GERBILS		RODENTIA							
* South African Ground Squirrel	<i>Xerus inauris</i>	<input type="checkbox"/>	<input type="checkbox"/>	<input type="checkbox"/>	<input type="checkbox"/>	<input type="checkbox"/>	<input type="checkbox"/>	<input type="checkbox"/>	
** Damara Ground Squirrel	<i>Xerus princeps</i>	<input type="checkbox"/>		<input type="checkbox"/>	<input type="checkbox"/>				
Congo Rope (Striped Tree) Squirrel	<i>Funisciurus congicus</i>	<input type="checkbox"/>		<input type="checkbox"/>		<input type="checkbox"/>		<input type="checkbox"/>	
Rupicolous African Dormouse	<i>Graphiurus rupicola</i>	<input type="checkbox"/>		<input type="checkbox"/>				<input type="checkbox"/>	
Springhare	<i>Pedetes capensis</i>	<input type="checkbox"/>			<input type="checkbox"/>		<input type="checkbox"/>		
*Damara Molerat (Blesmol)	<i>Cryptomys damarensis</i>	<input type="checkbox"/>		<input type="checkbox"/>	<input type="checkbox"/>	<input type="checkbox"/>			
Porcupine	<i>Hystrix africaeaustralis</i>	<input type="checkbox"/>		<input type="checkbox"/>	<input type="checkbox"/>	<input type="checkbox"/>	<input type="checkbox"/>	<input type="checkbox"/>	
Greater Cane Rat	<i>Thryonomys swinderianus</i>	<input type="checkbox"/>	<input type="checkbox"/>						
** Dassie Rat	<i>Petromus typicus</i>	<input type="checkbox"/>	<input type="checkbox"/>	<input type="checkbox"/>	<input type="checkbox"/>	<input type="checkbox"/>	<input type="checkbox"/>	<input type="checkbox"/>	
Pouched Mouse	<i>Saccostomus campestris</i>	<input type="checkbox"/>		<input type="checkbox"/>				<input type="checkbox"/>	
Fat Mouse	<i>Steatomys pratensis</i>	<input type="checkbox"/>						<input type="checkbox"/>	
* Gerbil Mouse	<i>Malacothrix typica</i>	<input type="checkbox"/>		<input type="checkbox"/>				<input type="checkbox"/>	
Desert Pygmy Mouse	<i>Mus indutus</i>	<input type="checkbox"/>		<input type="checkbox"/>	<input type="checkbox"/>	<input type="checkbox"/>		<input type="checkbox"/>	
* Cape Short-tailed Gerbil	<i>Desmodillus auricularis</i>	<input type="checkbox"/>			<input type="checkbox"/>	<input type="checkbox"/>	<input type="checkbox"/>	<input type="checkbox"/>	
* Hairy-footed Gerbil	<i>Gerbillurus paeba</i>	<input type="checkbox"/>		<input type="checkbox"/>	<input type="checkbox"/>	<input type="checkbox"/>			
Brush-tailed Hairy-footed Gerbil	<i>Gerbillurus vullinus</i>	<input type="checkbox"/>					<input type="checkbox"/>		
** Dune Hairy-footed Gerbil	<i>Gerbillurus tytonis</i>	<input type="checkbox"/>		<input type="checkbox"/>			<input type="checkbox"/>		
** Setzer's Hairy-footed Gerbil	<i>Gerbillurus setzeri</i>	<input type="checkbox"/>		<input type="checkbox"/>	<input type="checkbox"/>		<input type="checkbox"/>		
Bushveld Gerbil	<i>Gerbilliscus leucogaster</i>	<input type="checkbox"/>		<input type="checkbox"/>	<input type="checkbox"/>	<input type="checkbox"/>		<input type="checkbox"/>	
* Highveld Gerbil	<i>Gerbilliscus brantsii</i>	<input type="checkbox"/>						<input type="checkbox"/>	
Namaqua Rock Mouse	<i>Micaelamys namaquensis</i>	<input type="checkbox"/>		<input type="checkbox"/>	<input type="checkbox"/>	<input type="checkbox"/>		<input type="checkbox"/>	
Red Veld Rat	<i>Aethomys chrysophilus</i>	<input type="checkbox"/>		<input type="checkbox"/>	<input type="checkbox"/>	<input type="checkbox"/>		<input type="checkbox"/>	
Single-striped Mouse	<i>Lemniscomys rosalia</i>	<input type="checkbox"/>		<input type="checkbox"/>	<input type="checkbox"/>	<input type="checkbox"/>		<input type="checkbox"/>	
Acacia Rat	<i>Thallomys paedulus</i>	<input type="checkbox"/>		<input type="checkbox"/>				<input type="checkbox"/>	
Black-tailed Tree Rat	<i>Thallomys nigricauda</i>	<input type="checkbox"/>		<input type="checkbox"/>				<input type="checkbox"/>	
Natal Multimammate Mouse	<i>Mastomys natalensis</i>	<input type="checkbox"/>		<input type="checkbox"/>				<input type="checkbox"/>	
House Rat	<i>Rattus rattus</i>	<input type="checkbox"/>							<input type="checkbox"/>
* Littledale's Whistling Rat	<i>Parotomys littledalei</i>	<input type="checkbox"/>					<input type="checkbox"/>		
Pygmy Rock Mouse	<i>Petromyscus collinus</i>	<input type="checkbox"/>		<input type="checkbox"/>	<input type="checkbox"/>				
** Shortridge's Rock Mouse	<i>Petromyscus shortridgei</i>	<input type="checkbox"/>		<input type="checkbox"/>	<input type="checkbox"/>	<input type="checkbox"/>		<input type="checkbox"/>	
CARNIVORES		CARNIVORA							
* Cape Fox	<i>Vulpes chama</i>	<input type="checkbox"/>	<input type="checkbox"/>	<input type="checkbox"/>	<input type="checkbox"/>	<input type="checkbox"/>	<input type="checkbox"/>	<input type="checkbox"/>	
Bat-eared Fox	<i>Otocyon megalotis</i>	<input type="checkbox"/>	<input type="checkbox"/>	<input type="checkbox"/>	<input type="checkbox"/>	<input type="checkbox"/>	<input type="checkbox"/>	<input type="checkbox"/>	
Black-backed Jackal	<i>Canis mesomelas</i>	<input type="checkbox"/>	<input type="checkbox"/>	<input type="checkbox"/>	<input type="checkbox"/>	<input type="checkbox"/>	<input type="checkbox"/>	<input type="checkbox"/>	<input type="checkbox"/>
Honey Badger	<i>Mellivora capensis</i>	<input type="checkbox"/>	<input type="checkbox"/>	<input type="checkbox"/>	<input type="checkbox"/>			<input type="checkbox"/>	
Striped Polecat (Zorilla)	<i>Ictonyx striatus</i>	<input type="checkbox"/>		<input type="checkbox"/>	<input type="checkbox"/>	<input type="checkbox"/>	<input type="checkbox"/>		
Banded Mongoose	<i>Mungos mungo</i>	<input type="checkbox"/>						<input type="checkbox"/>	
** Kaokoland Slender (Black) Mongoose	<i>Herpestes flavescens</i>	<input type="checkbox"/>		<input type="checkbox"/>	<input type="checkbox"/>			<input type="checkbox"/>	
Common Slender Mongoose	<i>Herpestes sanguineus</i>	<input type="checkbox"/>		<input type="checkbox"/>				<input type="checkbox"/>	
Copmmon Dwarf Mongoose	<i>Helogale parvula</i>	<input type="checkbox"/>						<input type="checkbox"/>	
Yellow Mongoose	<i>Cynictis penicillata</i>	<input type="checkbox"/>		<input type="checkbox"/>	<input type="checkbox"/>	<input type="checkbox"/>	<input type="checkbox"/>		
* Suricate (Meerkat)	<i>Suricata suricatta</i>	<input type="checkbox"/>	<input type="checkbox"/>	<input type="checkbox"/>		<input type="checkbox"/>	<input type="checkbox"/>		
Small-spotted (Common) Genet	<i>Genetta genetta</i>	<input type="checkbox"/>	<input type="checkbox"/>	<input type="checkbox"/>		<input type="checkbox"/>	<input type="checkbox"/>	<input type="checkbox"/>	

MAMMALS OF NAMIBIA

COMMON NAME	SCIENTIFIC NAME	NAM	MF	PWC	TC	DNC	KWR	ENP	W/S
African Civet	<i>Civettictis civetta</i>	<input type="checkbox"/>		<input type="checkbox"/>					
Spotted Hyaena	<i>Crocuta crocuta</i>	<input type="checkbox"/>		<input type="checkbox"/>	<input type="checkbox"/>	<input type="checkbox"/>	<input type="checkbox"/>	<input type="checkbox"/>	
Brown Hyaena	<i>Hyaena brunnea</i>	<input type="checkbox"/>	<input type="checkbox"/>	<input type="checkbox"/>	<input type="checkbox"/>		<input type="checkbox"/>	<input type="checkbox"/>	
Aardwolf	<i>Proteles cristatus</i>	<input type="checkbox"/>	<input type="checkbox"/>	<input type="checkbox"/>	<input type="checkbox"/>		<input type="checkbox"/>	<input type="checkbox"/>	
(African) Wild Cat	<i>Felis lybica</i>	<input type="checkbox"/>	<input type="checkbox"/>	<input type="checkbox"/>	<input type="checkbox"/>	<input type="checkbox"/>	<input type="checkbox"/>	<input type="checkbox"/>	
Small Spotted Cat	<i>Felis nigripes</i>	<input type="checkbox"/>		<input type="checkbox"/>	<input type="checkbox"/>	<input type="checkbox"/>			
Caracal	<i>Felis caracal</i>	<input type="checkbox"/>	<input type="checkbox"/>	<input type="checkbox"/>	<input type="checkbox"/>	<input type="checkbox"/>	<input type="checkbox"/>	<input type="checkbox"/>	
Cheetah	<i>Acinonyx jubatus</i>	<input type="checkbox"/>	<input type="checkbox"/>	<input type="checkbox"/>	<input type="checkbox"/>	<input type="checkbox"/>	<input type="checkbox"/>	<input type="checkbox"/>	
Lion	<i>Panthera leo</i>	<input type="checkbox"/>	<input type="checkbox"/>	<input type="checkbox"/>	<input type="checkbox"/>	<input type="checkbox"/>		<input type="checkbox"/>	
Leopard	<i>Panthera pardus</i>	<input type="checkbox"/>		<input type="checkbox"/>	<input type="checkbox"/>		<input type="checkbox"/>	<input type="checkbox"/>	
*South African Fur Seal	<i>Arctocephalus pusillus</i>	<input type="checkbox"/>		<input type="checkbox"/>					<input type="checkbox"/>
ELEPHANTS	PROBOSCIDEA								
Elephant	<i>Loxodonta africana</i>	<input type="checkbox"/>		<input type="checkbox"/>	<input type="checkbox"/>	<input type="checkbox"/>		<input type="checkbox"/>	
HYRAXES (DASSIES)	HYRACOIDEA								
Rock Hyrax (Dassie)	<i>Procavia capensis</i>	<input type="checkbox"/>	<input type="checkbox"/>	<input type="checkbox"/>	<input type="checkbox"/>			<input type="checkbox"/>	
** Kaokoveld Rock Hyrax (Dassie)	<i>Procavia capensis welwitschii</i>	<input type="checkbox"/>	<input type="checkbox"/>	<input type="checkbox"/>	<input type="checkbox"/>				
ODD-TOED UNGULATES	PERISSODACTYLA								
** Hartmann's Mountain Zebra	<i>Equus zebra hartmannae</i>	<input type="checkbox"/>	<input type="checkbox"/>	<input type="checkbox"/>	<input type="checkbox"/>	<input type="checkbox"/>	<input type="checkbox"/>	<input type="checkbox"/>	
Burchell's Zebra	<i>Equus burchellii</i>	<input type="checkbox"/>						<input type="checkbox"/>	
Black Rhino	<i>Diceros bicornis bicornis</i>	<input type="checkbox"/>		<input type="checkbox"/>	<input type="checkbox"/>	<input type="checkbox"/>		<input type="checkbox"/>	
White Rhino	<i>Ceratotherium simum</i>	<input type="checkbox"/>						<input type="checkbox"/>	
WHALES, DOLPHINS	WHIPPOMORPHA								
Southern Right Whale	<i>Eubalaena australis</i>	<input type="checkbox"/>							<input type="checkbox"/>
*Heaviside's Dolphin	<i>Cephalorhynchus heavisidii</i>	<input type="checkbox"/>							<input type="checkbox"/>
Common Bottlenose Dolphin	<i>Tursiops truncatus</i>	<input type="checkbox"/>							<input type="checkbox"/>
WARTHOG	SUIFORMES								
Common Warthog	<i>Phacochoerus africanus</i>	<input type="checkbox"/>		<input type="checkbox"/>	<input type="checkbox"/>	<input type="checkbox"/>	<input type="checkbox"/>	<input type="checkbox"/>	
GIRAFFE, BUFFALO, ANTELOPE	RUMINANTIA								
Southern Giraffe	<i>Giraffa camelopardalis</i>	<input type="checkbox"/>		<input type="checkbox"/>	<input type="checkbox"/>			<input type="checkbox"/>	
Common Eland	<i>Taurotragus oryx</i>	<input type="checkbox"/>						<input type="checkbox"/>	
Greater Kudu	<i>Tragelaphus strepsiceros</i>	<input type="checkbox"/>		<input type="checkbox"/>	<input type="checkbox"/>	<input type="checkbox"/>		<input type="checkbox"/>	
Gemsbok	<i>Oryx gazella</i>	<input type="checkbox"/>	<input type="checkbox"/>	<input type="checkbox"/>	<input type="checkbox"/>	<input type="checkbox"/>	<input type="checkbox"/>	<input type="checkbox"/>	
Common Waterbuck	<i>Kobus ellipsiprymnus</i>	<input type="checkbox"/>						<input type="checkbox"/>	
Blue Wildebeest	<i>Connochaetes taurinus taurinus</i>	<input type="checkbox"/>						<input type="checkbox"/>	
Red Hartebeest	<i>Alcelaphus buselaphus caama</i>	<input type="checkbox"/>			<input type="checkbox"/>			<input type="checkbox"/>	
** Black-faced Impala	<i>Aepyceros melampus petersi</i>	<input type="checkbox"/>						<input type="checkbox"/>	
Springbok	<i>Antidorcas marsupialis</i>	<input type="checkbox"/>	<input type="checkbox"/>	<input type="checkbox"/>	<input type="checkbox"/>	<input type="checkbox"/>	<input type="checkbox"/>	<input type="checkbox"/>	
** Damara Dik-dik	<i>Madoqua kirkii damarensis</i>	<input type="checkbox"/>						<input type="checkbox"/>	
Klipspringer	<i>Oreotragus oreotragus</i>	<input type="checkbox"/>	<input type="checkbox"/>	<input type="checkbox"/>	<input type="checkbox"/>		<input type="checkbox"/>	<input type="checkbox"/>	
Steenbok	<i>Raphicerus campestris</i>	<input type="checkbox"/>		<input type="checkbox"/>	<input type="checkbox"/>	<input type="checkbox"/>	<input type="checkbox"/>	<input type="checkbox"/>	
Common (Grey) Duiker	<i>Sylvicapra grimmia</i>	<input type="checkbox"/>		<input type="checkbox"/>	<input type="checkbox"/>	<input type="checkbox"/>		<input type="checkbox"/>	

BLACK RHINO





DUNE LARK

Birds

Namibia is an excellent birding destination. The dryer interior harbours many range-restricted birds, several with distributions only marginally extending into neighbouring South Africa or Angola. The number of bird species recorded is over 650 – remarkable considering the aridity but not surprising considering the habitat diversity. Of even more interest to visiting birders is the high rate of endemism – apart from one true endemic species, dune lark, there are close on 20 near-endemic species and a multitude of other bird species that are harder to find elsewhere in the subregion, such as Burchell's courser.

Coastal wetlands like Walvis Bay are of international importance and host many migratory shorebirds in the African summer. The Walvis Bay Lagoon provides globally important refuge to greater and lesser flamingo as well as chestnut-banded plover. The Namib escarpment is where the majority of Namibia's avian specialities are found, such as Herero chat, rockrunner, Benguela long-billed lark, violet wood-hoopoe, Damara and Monteiro's hornbill and the enigmatic white-tailed shrike. The gravel plains adjacent to the coast are far from lifeless and careful scrutiny can produce the cryptic Gray's lark and tractrac chat. The moist woodlands of the north-east add further avian diversity owing to the lushness of its environs.

The bird checklist follows the taxonomic order of the IOC World Bird List and has been grouped by family for ease of reference.

CHECKLIST KEY

- NAM – Namibia • MF – Marienfluss Conservancy • PWC – Palmwag Concession • TC – Torra Conservancy
- DNC – Doro !Nawas Conservancy • KWR – Kulala Wilderness Reserve • ENP – Etosha National Park
- W/S – Walvis Bay/Swakopmund

* Southern African endemic or near-endemic species

** Namibia endemic or near-endemic species



OLIVE BEE-EATER

BIRDS OF NAMIBIA

COMMON NAME	SCIENTIFIC NAME	NAM	MF	PWC	TC	DNC	KWR	ENP	WS	
OSTRICHES		STRUTHIONIDAE								
Common Ostrich	<i>Struthio camelus</i>	<input type="checkbox"/>	<input type="checkbox"/>	<input type="checkbox"/>	<input type="checkbox"/>	<input type="checkbox"/>	<input type="checkbox"/>	<input type="checkbox"/>		
DUCKS AND GEESE		ANATIDAE								
Fulvous Duck	<i>Dendrocygna bicolor</i>	<input type="checkbox"/>					<input type="checkbox"/>			
White-faced Duck	<i>Dendrocygna viduata</i>	<input type="checkbox"/>						<input type="checkbox"/>		
White-backed Duck	<i>Thalassornis leuconotus</i>	<input type="checkbox"/>						<input type="checkbox"/>		
Maccoa Duck	<i>Oxyura maccoa</i>	<input type="checkbox"/>		<input type="checkbox"/>						
Egyptian Goose	<i>Alopochen aegyptiaca</i>	<input type="checkbox"/>	<input type="checkbox"/>	<input type="checkbox"/>	<input type="checkbox"/>	<input type="checkbox"/>	<input type="checkbox"/>	<input type="checkbox"/>		
* South African Shelduck	<i>Tadorna cana</i>	<input type="checkbox"/>	<input type="checkbox"/>		<input type="checkbox"/>	<input type="checkbox"/>	<input type="checkbox"/>	<input type="checkbox"/>		
Spur-winged Goose	<i>Plectropterus gambensis</i>	<input type="checkbox"/>						<input type="checkbox"/>		
Knob-billed Duck	<i>Sarkidiornis melanotos</i>	<input type="checkbox"/>						<input type="checkbox"/>		
Cape Teal	<i>Anas capensis</i>	<input type="checkbox"/>		<input type="checkbox"/>				<input type="checkbox"/>	<input type="checkbox"/>	
Yellow-billed Duck	<i>Anas undulata</i>	<input type="checkbox"/>							<input type="checkbox"/>	
* Cape Shoveler	<i>Anas smithii</i>	<input type="checkbox"/>		<input type="checkbox"/>					<input type="checkbox"/>	
Red-billed Teal	<i>Anas erythrorhyncha</i>	<input type="checkbox"/>		<input type="checkbox"/>		<input type="checkbox"/>	<input type="checkbox"/>	<input type="checkbox"/>	<input type="checkbox"/>	
GUINEAFOWLS		NUMIDIDAE								
Helmeted Guineafowl	<i>Numida meleagris</i>	<input type="checkbox"/>	<input type="checkbox"/>	<input type="checkbox"/>	<input type="checkbox"/>	<input type="checkbox"/>		<input type="checkbox"/>		
FRANCOLINS, SPURFOWLS AND ALLIES		PHASIANIDAE								
* Orange River Francolin	<i>Scleroptila gutturalis</i>	<input type="checkbox"/>		<input type="checkbox"/>	<input type="checkbox"/>			<input type="checkbox"/>		
** Hartlaub's Spurfowl	<i>Pternistis hartlaubi</i>	<input type="checkbox"/>			<input type="checkbox"/>			<input type="checkbox"/>		
* Red-billed Spurfowl	<i>Pternistis adspersus</i>	<input type="checkbox"/>		<input type="checkbox"/>	<input type="checkbox"/>	<input type="checkbox"/>		<input type="checkbox"/>		
* Swainson's Spurfowl	<i>Pternistis swainsonii</i>	<input type="checkbox"/>						<input type="checkbox"/>		
Common Quail	<i>Coturnix coturnix</i>	<input type="checkbox"/>		<input type="checkbox"/>	<input type="checkbox"/>	<input type="checkbox"/>	<input type="checkbox"/>	<input type="checkbox"/>		

BIRDS OF NAMIBIA

COMMON NAME	SCIENTIFIC NAME	NAM	MF	PWC	TC	DNC	KWR	ENP	W/S
Harlequin Quail	<i>Coturnix delegorguei</i>	<input type="checkbox"/>		<input type="checkbox"/>				<input type="checkbox"/>	
PENGUINS	SPHENISCIDAE								
* African Penguin	<i>Spheniscus demersus</i>	<input type="checkbox"/>							<input type="checkbox"/>
PETRELS AND SHEARWATERS	PROCELLARIIDAE								
White-chinned Petrel	<i>Procellaria aequinoctialis</i>	<input type="checkbox"/>		<input type="checkbox"/>					<input type="checkbox"/>
Sooty Shearwater	<i>Ardenna griseus</i>	<input type="checkbox"/>		<input type="checkbox"/>					<input type="checkbox"/>
GREBES	PODICIPEDIDAE								
Little Grebe	<i>Tachybaptus ruficollis</i>	<input type="checkbox"/>		<input type="checkbox"/>		<input type="checkbox"/>	<input type="checkbox"/>	<input type="checkbox"/>	
Black-necked Grebe	<i>Podiceps nigricollis</i>	<input type="checkbox"/>					<input type="checkbox"/>		<input type="checkbox"/>
FLAMINGOS	PHOENICOPTERIDAE								
Greater Flamingo	<i>Phoenicopterus ruber</i>	<input type="checkbox"/>		<input type="checkbox"/>			<input type="checkbox"/>	<input type="checkbox"/>	<input type="checkbox"/>
Lesser Flamingo	<i>Phoenicopterus minor</i>	<input type="checkbox"/>		<input type="checkbox"/>				<input type="checkbox"/>	<input type="checkbox"/>
STORKS	CICONIIDAE								
African Openbill	<i>Anastomus lamelligerus</i>	<input type="checkbox"/>					<input type="checkbox"/>		
Black Stork	<i>Ciconia nigra</i>	<input type="checkbox"/>	<input type="checkbox"/>		<input type="checkbox"/>	<input type="checkbox"/>			
Abdim's Stork	<i>Ciconia abdimii</i>	<input type="checkbox"/>	<input type="checkbox"/>	<input type="checkbox"/>	<input type="checkbox"/>			<input type="checkbox"/>	
White Stork	<i>Ciconia ciconia</i>	<input type="checkbox"/>	<input type="checkbox"/>	<input type="checkbox"/>			<input type="checkbox"/>	<input type="checkbox"/>	
Marabou Stork	<i>Leptoptilos crumenifer</i>	<input type="checkbox"/>						<input type="checkbox"/>	
IBISES AND SPOONBILLS	THRESKIORNITHIDAE								
African Sacred Ibis	<i>Threskiornis aethiopicus</i>	<input type="checkbox"/>	<input type="checkbox"/>						
HERONS, EGRETS AND BITTERNS	ARDEIDAE								
Little Egret	<i>Egretta garzetta</i>	<input type="checkbox"/>	<input type="checkbox"/>				<input type="checkbox"/>		<input type="checkbox"/>
Yellow-billed Egret	<i>Ardea intermedia</i>	<input type="checkbox"/>	<input type="checkbox"/>					<input type="checkbox"/>	
Great Egret	<i>Egretta alba</i>	<input type="checkbox"/>		<input type="checkbox"/>					
Grey Heron	<i>Ardea cinerea</i>	<input type="checkbox"/>	<input type="checkbox"/>	<input type="checkbox"/>			<input type="checkbox"/>	<input type="checkbox"/>	<input type="checkbox"/>
Black-headed Heron	<i>Ardea melanocephala</i>	<input type="checkbox"/>	<input type="checkbox"/>	<input type="checkbox"/>			<input type="checkbox"/>	<input type="checkbox"/>	
Goliath Heron	<i>Ardea goliath</i>	<input type="checkbox"/>	<input type="checkbox"/>						
Purple Heron	<i>Ardea purpurea</i>	<input type="checkbox"/>	<input type="checkbox"/>						
Cattle Egret	<i>Bubulcus ibis</i>	<input type="checkbox"/>	<input type="checkbox"/>	<input type="checkbox"/>	<input type="checkbox"/>		<input type="checkbox"/>	<input type="checkbox"/>	
Green-backed Heron	<i>Butorides striata</i>	<input type="checkbox"/>	<input type="checkbox"/>						
Black-crowned Night-Heron	<i>Nycticorax nycticorax</i>	<input type="checkbox"/>	<input type="checkbox"/>						
Dwarf Bittern	<i>Ixobrychus sturmii</i>	<input type="checkbox"/>	<input type="checkbox"/>					<input type="checkbox"/>	
HAMERKOP	SCOPIDAE								
Hamerkop	<i>Scopus umbretta</i>	<input type="checkbox"/>	<input type="checkbox"/>	<input type="checkbox"/>	<input type="checkbox"/>		<input type="checkbox"/>	<input type="checkbox"/>	
PELICANS	PELECANIDAE								
Great White Pelican	<i>Pelecanus onocrotalus</i>	<input type="checkbox"/>	<input type="checkbox"/>				<input type="checkbox"/>		
GANNETS	SULIDAE								
* Cape Gannet	<i>Morus capensis</i>	<input type="checkbox"/>		<input type="checkbox"/>					<input type="checkbox"/>
DARTERS	ANHINGIDAE								
African Darter	<i>Anhinga rufa</i>	<input type="checkbox"/>	<input type="checkbox"/>						
CORMORANTS	PHALACROCORACIDAE								
Reed Cormorant	<i>Microcarbo africanus</i>	<input type="checkbox"/>	<input type="checkbox"/>						
* Crowned Cormorant	<i>Microcarbo coronatus</i>	<input type="checkbox"/>		<input type="checkbox"/>					<input type="checkbox"/>

BIRDS OF NAMIBIA

COMMON NAME	SCIENTIFIC NAME	NAM	MF	PWC	TC	DNC	KWR	ENP	W/S
White-breasted Cormorant	<i>Phalacrocorax lucidus</i>	<input type="checkbox"/>	<input type="checkbox"/>	<input type="checkbox"/>					<input type="checkbox"/>
* Bank Cormorant	<i>Phalacrocorax neglectus</i>	<input type="checkbox"/>		<input type="checkbox"/>					<input type="checkbox"/>
* Cape Cormorant	<i>Phalacrocorax capensis</i>	<input type="checkbox"/>		<input type="checkbox"/>			<input type="checkbox"/>		<input type="checkbox"/>
SECRETARYBIRD	SAGITTARIIDAE								
Secretarybird	<i>Sagittarius serpentarius</i>	<input type="checkbox"/>	<input type="checkbox"/>		<input type="checkbox"/>	<input type="checkbox"/>	<input type="checkbox"/>	<input type="checkbox"/>	
OSPREYS	PANDIONIDAE								
Osprey	<i>Pandion haliaetus</i>	<input type="checkbox"/>	<input type="checkbox"/>					<input type="checkbox"/>	<input type="checkbox"/>
KITES, VULTURES, HAWKS AND EAGLES	ACCIPITRIDAE								
Black-winged Kite	<i>Elanus caeruleus</i>	<input type="checkbox"/>		<input type="checkbox"/>	<input type="checkbox"/>	<input type="checkbox"/>	<input type="checkbox"/>	<input type="checkbox"/>	
African Harrier-Hawk	<i>Polyboroides typus</i>	<input type="checkbox"/>	<input type="checkbox"/>				<input type="checkbox"/>	<input type="checkbox"/>	
Egyptian Vulture	<i>Neophron percnopterus</i>	<input type="checkbox"/>						<input type="checkbox"/>	
European Honey Buzzard	<i>Pernis apivorus</i>	<input type="checkbox"/>						<input type="checkbox"/>	
Hooded Vulture	<i>Necrosyrtes monachus</i>	<input type="checkbox"/>						<input type="checkbox"/>	
White-backed Vulture	<i>Gyps africanus</i>	<input type="checkbox"/>	<input type="checkbox"/>	<input type="checkbox"/>				<input type="checkbox"/>	
Lappet-faced Vulture	<i>Torgos tracheliotos</i>	<input type="checkbox"/>	<input type="checkbox"/>	<input type="checkbox"/>	<input type="checkbox"/>	<input type="checkbox"/>	<input type="checkbox"/>	<input type="checkbox"/>	
White-headed Vulture	<i>Trigonoceps occipitalis</i>	<input type="checkbox"/>						<input type="checkbox"/>	
Black-chested Snake-Eagle	<i>Circaetus pectoralis</i>	<input type="checkbox"/>	<input type="checkbox"/>	<input type="checkbox"/>	<input type="checkbox"/>	<input type="checkbox"/>	<input type="checkbox"/>	<input type="checkbox"/>	
Brown Snake-Eagle	<i>Circaetus cinereus</i>	<input type="checkbox"/>	<input type="checkbox"/>	<input type="checkbox"/>				<input type="checkbox"/>	
Bateleur	<i>Terathopius ecaudatus</i>	<input type="checkbox"/>	<input type="checkbox"/>		<input type="checkbox"/>		<input type="checkbox"/>	<input type="checkbox"/>	
Martial Eagle	<i>Polemaetus bellicosus</i>	<input type="checkbox"/>		<input type="checkbox"/>	<input type="checkbox"/>	<input type="checkbox"/>	<input type="checkbox"/>	<input type="checkbox"/>	
Booted Eagle	<i>Hieraaetus pennatus</i>	<input type="checkbox"/>	<input type="checkbox"/>	<input type="checkbox"/>	<input type="checkbox"/>	<input type="checkbox"/>	<input type="checkbox"/>	<input type="checkbox"/>	
Wahlberg's Eagle	<i>Hieraaetus wahlbergi</i>	<input type="checkbox"/>					<input type="checkbox"/>	<input type="checkbox"/>	
Steppe Eagle	<i>Aquila nipalensis</i>	<input type="checkbox"/>						<input type="checkbox"/>	
Tawny Eagle	<i>Aquila rapax</i>	<input type="checkbox"/>		<input type="checkbox"/>	<input type="checkbox"/>		<input type="checkbox"/>	<input type="checkbox"/>	
Verreaux's Eagle	<i>Aquila verreauxii</i>	<input type="checkbox"/>	<input type="checkbox"/>	<input type="checkbox"/>	<input type="checkbox"/>	<input type="checkbox"/>	<input type="checkbox"/>	<input type="checkbox"/>	
African Hawk-Eagle	<i>Aquila spilogaster</i>	<input type="checkbox"/>	<input type="checkbox"/>	<input type="checkbox"/>	<input type="checkbox"/>	<input type="checkbox"/>	<input type="checkbox"/>	<input type="checkbox"/>	
Gabar Goshawk	<i>Micronisus gabar</i>	<input type="checkbox"/>	<input type="checkbox"/>	<input type="checkbox"/>				<input type="checkbox"/>	
* Pale Chanting Goshawk	<i>Melierax canorus</i>	<input type="checkbox"/>	<input type="checkbox"/>	<input type="checkbox"/>	<input type="checkbox"/>		<input type="checkbox"/>	<input type="checkbox"/>	
Shikra	<i>Accipiter badius</i>	<input type="checkbox"/>						<input type="checkbox"/>	
Little Sparrowhawk	<i>Accipiter minullus</i>	<input type="checkbox"/>		<input type="checkbox"/>				<input type="checkbox"/>	
Ovambo Sparrowhawk	<i>Accipiter ovampensis</i>	<input type="checkbox"/>						<input type="checkbox"/>	
* Black Harrier	<i>Circus maurus</i>	<input type="checkbox"/>		<input type="checkbox"/>	<input type="checkbox"/>	<input type="checkbox"/>	<input type="checkbox"/>		
Pallid Harrier	<i>Circus macrourus</i>	<input type="checkbox"/>				<input type="checkbox"/>	<input type="checkbox"/>	<input type="checkbox"/>	
Yellow-billed Kite	<i>Milvus aegyptius</i>	<input type="checkbox"/>	<input type="checkbox"/>	<input type="checkbox"/>			<input type="checkbox"/>	<input type="checkbox"/>	
Black Kite	<i>Milvus migrans</i>	<input type="checkbox"/>	<input type="checkbox"/>	<input type="checkbox"/>			<input type="checkbox"/>	<input type="checkbox"/>	
African Fish-Eagle	<i>Haliaeetus vocifer</i>	<input type="checkbox"/>	<input type="checkbox"/>		<input type="checkbox"/>			<input type="checkbox"/>	
Common Buzzard	<i>Buteo buteo</i>	<input type="checkbox"/>	<input type="checkbox"/>	<input type="checkbox"/>	<input type="checkbox"/>			<input type="checkbox"/>	
Augur Buzzard	<i>Buteo augur</i>	<input type="checkbox"/>	<input type="checkbox"/>	<input type="checkbox"/>	<input type="checkbox"/>	<input type="checkbox"/>		<input type="checkbox"/>	
BUSTARDS	OTIDAE								
* Ludwig's Bustard	<i>Neotis ludwigii</i>	<input type="checkbox"/>	<input type="checkbox"/>	<input type="checkbox"/>	<input type="checkbox"/>		<input type="checkbox"/>	<input type="checkbox"/>	
Kori Bustard	<i>Ardeotis kori</i>	<input type="checkbox"/>		<input type="checkbox"/>	<input type="checkbox"/>	<input type="checkbox"/>		<input type="checkbox"/>	
* Red-crested Korhaan	<i>Lophotis ruficrista</i>	<input type="checkbox"/>		<input type="checkbox"/>		<input type="checkbox"/>		<input type="checkbox"/>	
* Northern Black Korhaan	<i>Afrotis afroides</i>	<input type="checkbox"/>					<input type="checkbox"/>	<input type="checkbox"/>	

BIRDS OF NAMIBIA

COMMON NAME	SCIENTIFIC NAME	NAM	MF	PWC	TC	DNC	KWR	ENP	W/S
** Rüppell's Korhaan	<i>Eupodotis ruepellii</i>	<input type="checkbox"/>	<input type="checkbox"/>	<input type="checkbox"/>	<input type="checkbox"/>	<input type="checkbox"/>	<input type="checkbox"/>		
CRAKES, GALLINULES AND COOTS	RALLIDAE								
Black Crane	<i>Amaurornis flavirostris</i>	<input type="checkbox"/>	<input type="checkbox"/>						
African Purple Swamphen	<i>Porphyrio madagascariensis</i>	<input type="checkbox"/>	<input type="checkbox"/>						<input type="checkbox"/>
Common Moorhen	<i>Gallinula chloropus</i>	<input type="checkbox"/>		<input type="checkbox"/>	<input type="checkbox"/>				<input type="checkbox"/>
Red-knobbed Coot	<i>Fulica cristata</i>	<input type="checkbox"/>	<input type="checkbox"/>	<input type="checkbox"/>					<input type="checkbox"/>
CRANES	GRUIDAE								
* Blue Crane	<i>Grus paradiseus</i>	<input type="checkbox"/>						<input type="checkbox"/>	
BUTTONQUAILS	TURNICIDAE								
Common Buttonquail	<i>Turnix sylvaticus</i>	<input type="checkbox"/>		<input type="checkbox"/>		<input type="checkbox"/>	<input type="checkbox"/>		
THICK-KNEES	BURHINIDAE								
Water Thick-knee	<i>Burhinus vermiculatus</i>	<input type="checkbox"/>	<input type="checkbox"/>					<input type="checkbox"/>	
Spotted Thick-knee	<i>Burhinus capensis</i>	<input type="checkbox"/>		<input type="checkbox"/>	<input type="checkbox"/>	<input type="checkbox"/>	<input type="checkbox"/>	<input type="checkbox"/>	
OYSTERCATCHERS	HAEMATOPODIDAE								
Eurasian Oystercatcher	<i>Haematopus ostrategus</i>	<input type="checkbox"/>							<input type="checkbox"/>
* African Black Oystercatcher	<i>Haematopus moquini</i>	<input type="checkbox"/>							<input type="checkbox"/>
AVOCETS AND STILTS	RECURVIROSTRIDAE								
Black-winged Stilt	<i>Himantopus himantopus</i>	<input type="checkbox"/>							<input type="checkbox"/>
Pied Avocet	<i>Recurvirostra avosetta</i>	<input type="checkbox"/>		<input type="checkbox"/>	<input type="checkbox"/>		<input type="checkbox"/>	<input type="checkbox"/>	<input type="checkbox"/>
PLOVERS	CHARADRIIDAE								
Blacksmith Lapwing	<i>Vanellus armatus</i>	<input type="checkbox"/>	<input type="checkbox"/>	<input type="checkbox"/>	<input type="checkbox"/>			<input type="checkbox"/>	<input type="checkbox"/>
African Wattled Lapwing	<i>Vanellus senegallus</i>	<input type="checkbox"/>							
Crowned Lapwing	<i>Vanellus coronatus</i>	<input type="checkbox"/>	<input type="checkbox"/>	<input type="checkbox"/>	<input type="checkbox"/>	<input type="checkbox"/>	<input type="checkbox"/>	<input type="checkbox"/>	
Pacific Golden Plover	<i>Pluvialis fulva</i>	<input type="checkbox"/>							<input type="checkbox"/>
American Golden Plover	<i>Pluvialis dominica</i>	<input type="checkbox"/>							<input type="checkbox"/>
Grey Plover	<i>Pluvialis squatarola</i>	<input type="checkbox"/>							<input type="checkbox"/>
Common Ringed Plover	<i>Charadrius hiaticula</i>	<input type="checkbox"/>							<input type="checkbox"/>
Kittlitz's Plover	<i>Charadrius pecuarius</i>	<input type="checkbox"/>						<input type="checkbox"/>	
Three-banded Plover	<i>Charadrius tricollaris</i>	<input type="checkbox"/>	<input type="checkbox"/>	<input type="checkbox"/>	<input type="checkbox"/>		<input type="checkbox"/>	<input type="checkbox"/>	
Chestnut-banded Plover	<i>Charadrius pallidus</i>	<input type="checkbox"/>							<input type="checkbox"/>
White-fronted Plover	<i>Charadrius marginatus</i>	<input type="checkbox"/>							<input type="checkbox"/>
Lesser Sand Plover	<i>Charadrius mongolus</i>	<input type="checkbox"/>							<input type="checkbox"/>
Greater Sand Plover	<i>Charadrius leschenaultii</i>	<input type="checkbox"/>							<input type="checkbox"/>
Caspian Plover	<i>Charadrius asiaticus</i>	<input type="checkbox"/>						<input type="checkbox"/>	
PAINTED-SNIPES	ROSTRATULIDAE								
Greater Painted-snipe	<i>Rostratula benghalensis</i>	<input type="checkbox"/>		<input type="checkbox"/>				<input type="checkbox"/>	
JACANAS	JACANIDAE								
African Jacana	<i>Actophthorix africanus</i>	<input type="checkbox"/>	<input type="checkbox"/>					<input type="checkbox"/>	
SHOREBIRDS	SCOLOPACIDAE								
Bar-tailed Godwit	<i>Limosa lapponica</i>	<input type="checkbox"/>							<input type="checkbox"/>
Whimbrel	<i>Numenius phaeopus</i>	<input type="checkbox"/>							<input type="checkbox"/>
Eurasian Curlew	<i>Numenius arquata</i>	<input type="checkbox"/>							<input type="checkbox"/>
Common Redshank	<i>Tringa totanus</i>	<input type="checkbox"/>							<input type="checkbox"/>

BIRDS OF NAMIBIA

COMMON NAME	SCIENTIFIC NAME	NAM	MF	PWC	TC	DNC	KWR	ENP	W/S
Marsh Sandpiper	<i>Tringa stagnatilis</i>	<input type="checkbox"/>						<input type="checkbox"/>	<input type="checkbox"/>
Common Greenshank	<i>Tringa nebularia</i>	<input type="checkbox"/>	<input type="checkbox"/>					<input type="checkbox"/>	<input type="checkbox"/>
Green Sandpiper	<i>Tringa ochropus</i>	<input type="checkbox"/>					<input type="checkbox"/>	<input type="checkbox"/>	
Wood Sandpiper	<i>Tringa glareola</i>	<input type="checkbox"/>						<input type="checkbox"/>	
Terek Sandpiper	<i>Xenus cinereus</i>	<input type="checkbox"/>							<input type="checkbox"/>
Common Sandpiper	<i>Actitis hypoleucos</i>	<input type="checkbox"/>	<input type="checkbox"/>					<input type="checkbox"/>	<input type="checkbox"/>
Ruddy Turnstone	<i>Arenaria interpres</i>	<input type="checkbox"/>							<input type="checkbox"/>
Red Knot	<i>Calidris canutus</i>	<input type="checkbox"/>							<input type="checkbox"/>
Sanderling	<i>Calidris alba</i>	<input type="checkbox"/>							<input type="checkbox"/>
Little Stint	<i>Calidris minuta</i>	<input type="checkbox"/>						<input type="checkbox"/>	<input type="checkbox"/>
Curlew Sandpiper	<i>Calidris ferruginea</i>	<input type="checkbox"/>		<input type="checkbox"/>					<input type="checkbox"/>
Ruff	<i>Calidris pugnax</i>	<input type="checkbox"/>			<input type="checkbox"/>			<input type="checkbox"/>	<input type="checkbox"/>
Red-necked Phalarope	<i>Phalaropus lobatus</i>	<input type="checkbox"/>							<input type="checkbox"/>
PRATINCOLES AND COURSERS	GLAREOLIDAE								
Double-banded Courser	<i>Rhinoptilus africanus</i>	<input type="checkbox"/>	<input type="checkbox"/>	<input type="checkbox"/>	<input type="checkbox"/>	<input type="checkbox"/>	<input type="checkbox"/>	<input type="checkbox"/>	
Bronze-winged Courser	<i>Rhinoptilus chalcopterus</i>	<input type="checkbox"/>						<input type="checkbox"/>	
* Burchell's Courser	<i>Cursorius rufus</i>	<input type="checkbox"/>	<input type="checkbox"/>	<input type="checkbox"/>	<input type="checkbox"/>		<input type="checkbox"/>	<input type="checkbox"/>	
Temminck's Courser	<i>Cursorius temminckii</i>	<input type="checkbox"/>	<input type="checkbox"/>	<input type="checkbox"/>		<input type="checkbox"/>	<input type="checkbox"/>	<input type="checkbox"/>	
GULLS AND TERNS	LARIDAE								
Kelp Gull	<i>Larus dominicanus</i>	<input type="checkbox"/>		<input type="checkbox"/>					<input type="checkbox"/>
Grey-headed Gull	<i>Larus cirrocephalus</i>	<input type="checkbox"/>		<input type="checkbox"/>				<input type="checkbox"/>	<input type="checkbox"/>
* Hartlaub's Gull	<i>Larus hartlaubii</i>	<input type="checkbox"/>		<input type="checkbox"/>					<input type="checkbox"/>
Sabine's Gull	<i>Larus sabini</i>	<input type="checkbox"/>		<input type="checkbox"/>					<input type="checkbox"/>
Gull-billed Tern	<i>Gelochelidon nilotica</i>	<input type="checkbox"/>						<input type="checkbox"/>	<input type="checkbox"/>
Caspian Tern	<i>Hydropogone caspia</i>	<input type="checkbox"/>		<input type="checkbox"/>					<input type="checkbox"/>
Royal Tern	<i>Thalasseus maxima</i>	<input type="checkbox"/>							<input type="checkbox"/>
Swift Tern	<i>Thalasseus bergii</i>	<input type="checkbox"/>		<input type="checkbox"/>					<input type="checkbox"/>
Sandwich Tern	<i>Thalasseus sandvicensis</i>	<input type="checkbox"/>		<input type="checkbox"/>					<input type="checkbox"/>
Common Tern	<i>Sterna hirundo</i>	<input type="checkbox"/>		<input type="checkbox"/>					<input type="checkbox"/>
Arctic Tern	<i>Sterna paradisaea</i>	<input type="checkbox"/>							<input type="checkbox"/>
* Damara Tern	<i>Sterna balaenarum</i>	<input type="checkbox"/>		<input type="checkbox"/>					<input type="checkbox"/>
Whiskered Tern	<i>Chlidonias hybrida</i>	<input type="checkbox"/>						<input type="checkbox"/>	
White-winged Tern	<i>Chlidonias leucopterus</i>	<input type="checkbox"/>	<input type="checkbox"/>						<input type="checkbox"/>
Black Tern	<i>Chlidonias niger</i>	<input type="checkbox"/>		<input type="checkbox"/>					<input type="checkbox"/>
SKUAS	STERCORARIIDAE								
Subantarctic Skua	<i>Stercorarius antarcticus</i>	<input type="checkbox"/>		<input type="checkbox"/>					<input type="checkbox"/>
Pomarine Jaeger	<i>Stercorarius pomarinus</i>	<input type="checkbox"/>		<input type="checkbox"/>					<input type="checkbox"/>
Parasitic Jaeger	<i>Stercorarius parasiticus</i>	<input type="checkbox"/>		<input type="checkbox"/>					<input type="checkbox"/>
SANDGROUSE	PTEROCLIDAE								
* Namaqua Sandgrouse	<i>Pterocles namaqua</i>	<input type="checkbox"/>	<input type="checkbox"/>	<input type="checkbox"/>	<input type="checkbox"/>	<input type="checkbox"/>	<input type="checkbox"/>	<input type="checkbox"/>	
* Double-banded Sandgrouse	<i>Pterocles bicinctus</i>	<input type="checkbox"/>	<input type="checkbox"/>	<input type="checkbox"/>	<input type="checkbox"/>	<input type="checkbox"/>	<input type="checkbox"/>	<input type="checkbox"/>	
DOVES AND PIGEONS	COLUMBIDAE								
Rock Dove	<i>Columba livia</i>	<input type="checkbox"/>			<input type="checkbox"/>				
Speckled (Rock) Pigeon	<i>Columba guinea</i>	<input type="checkbox"/>	<input type="checkbox"/>	<input type="checkbox"/>	<input type="checkbox"/>	<input type="checkbox"/>	<input type="checkbox"/>		
African Mourning Dove	<i>Streptopelia decipiens</i>	<input type="checkbox"/>	<input type="checkbox"/>						

BIRDS OF NAMIBIA

COMMON NAME	SCIENTIFIC NAME	NAM	MF	PWC	TC	DNC	KWR	ENP	W/S
Cape Turtle-Dove	<i>Streptopelia capicola</i>	<input type="checkbox"/>	<input type="checkbox"/>	<input type="checkbox"/>	<input type="checkbox"/>	<input type="checkbox"/>	<input type="checkbox"/>	<input type="checkbox"/>	
Red-eyed Dove	<i>Streptopelia semitorquata</i>	<input type="checkbox"/>	<input type="checkbox"/>						
Laughing Dove	<i>Spilopelia senegalensis</i>	<input type="checkbox"/>	<input type="checkbox"/>	<input type="checkbox"/>	<input type="checkbox"/>	<input type="checkbox"/>	<input type="checkbox"/>	<input type="checkbox"/>	
Emerald-spotted Wood-Dove	<i>Turtur chalcospilos</i>	<input type="checkbox"/>	<input type="checkbox"/>						
Namaqua Dove	<i>Oena capensis</i>	<input type="checkbox"/>	<input type="checkbox"/>	<input type="checkbox"/>	<input type="checkbox"/>	<input type="checkbox"/>	<input type="checkbox"/>	<input type="checkbox"/>	
GO-AWAY-BIRDS	MUSOPHAGIDAE								
Grey Go-away-bird	<i>Corythaixoides concolor</i>	<input type="checkbox"/>	<input type="checkbox"/>	<input type="checkbox"/>	<input type="checkbox"/>	<input type="checkbox"/>	<input type="checkbox"/>	<input type="checkbox"/>	
CUCKOOS AND COUCALS	CUCULIDAE								
Jacobin Cuckoo	<i>Clamator jacobinus</i>	<input type="checkbox"/>		<input type="checkbox"/>	<input type="checkbox"/>	<input type="checkbox"/>		<input type="checkbox"/>	
Levaillant's Cuckoo	<i>Clamator levaillantii</i>	<input type="checkbox"/>						<input type="checkbox"/>	
Great Spotted Cuckoo	<i>Clamator glandarius</i>	<input type="checkbox"/>		<input type="checkbox"/>	<input type="checkbox"/>			<input type="checkbox"/>	
Red-chested Cuckoo	<i>Cuculus solitarius</i>	<input type="checkbox"/>	<input type="checkbox"/>						
Black Cuckoo	<i>Cuculus clamosus</i>	<input type="checkbox"/>					<input type="checkbox"/>	<input type="checkbox"/>	
Common Cuckoo	<i>Cuculus canorus</i>	<input type="checkbox"/>		<input type="checkbox"/>	<input type="checkbox"/>	<input type="checkbox"/>		<input type="checkbox"/>	
African Cuckoo	<i>Cuculus gularis</i>	<input type="checkbox"/>		<input type="checkbox"/>	<input type="checkbox"/>	<input type="checkbox"/>		<input type="checkbox"/>	
Klaas's Cuckoo	<i>Chrysococcyx klaas</i>	<input type="checkbox"/>		<input type="checkbox"/>				<input type="checkbox"/>	
Diederik Cuckoo	<i>Chrysococcyx caprius</i>	<input type="checkbox"/>	<input type="checkbox"/>	<input type="checkbox"/>			<input type="checkbox"/>	<input type="checkbox"/>	
Senegal Coucal	<i>Centropus senegalensis</i>	<input type="checkbox"/>						<input type="checkbox"/>	
White-browed Coucal	<i>Centropus superciliosus</i>	<input type="checkbox"/>	<input type="checkbox"/>						
BARN OWLS	TYTONIDAE								
Barn Owl	<i>Tyto alba</i>	<input type="checkbox"/>	<input type="checkbox"/>	<input type="checkbox"/>	<input type="checkbox"/>	<input type="checkbox"/>	<input type="checkbox"/>	<input type="checkbox"/>	
OWLS	STRIGIDAE								
African Scops-Owl	<i>Otus senegalensis</i>	<input type="checkbox"/>		<input type="checkbox"/>				<input type="checkbox"/>	
Southern White-faced Owl	<i>Ptilopsis granti</i>	<input type="checkbox"/>		<input type="checkbox"/>				<input type="checkbox"/>	
Spotted Eagle-Owl	<i>Bubo africanus</i>	<input type="checkbox"/>	<input type="checkbox"/>	<input type="checkbox"/>	<input type="checkbox"/>	<input type="checkbox"/>	<input type="checkbox"/>	<input type="checkbox"/>	
Verreaux's Eagle-Owl	<i>Bubo lacteus</i>	<input type="checkbox"/>						<input type="checkbox"/>	
Pearl-spotted Owlet	<i>Glaucidium perlatum</i>	<input type="checkbox"/>	<input type="checkbox"/>	<input type="checkbox"/>	<input type="checkbox"/>	<input type="checkbox"/>	<input type="checkbox"/>	<input type="checkbox"/>	
Marsh Owl	<i>Asio capensis</i>	<input type="checkbox"/>	<input type="checkbox"/>					<input type="checkbox"/>	
NIGHTJARS	CAPRIMULGIDAE								
Square-tailed Nightjar	<i>Caprimulgus fossii</i>	<input type="checkbox"/>	<input type="checkbox"/>						
Rufous-cheeked Nightjar	<i>Caprimulgus rufigena</i>	<input type="checkbox"/>		<input type="checkbox"/>	<input type="checkbox"/>	<input type="checkbox"/>	<input type="checkbox"/>	<input type="checkbox"/>	
European Nightjar	<i>Caprimulgus europaeus</i>	<input type="checkbox"/>						<input type="checkbox"/>	
SWIFTS	APODIDAE								
African Palm-Swift	<i>Cypsiurus parvus</i>	<input type="checkbox"/>	<input type="checkbox"/>	<input type="checkbox"/>				<input type="checkbox"/>	
Alpine Swift	<i>Tachymartia melba</i>	<input type="checkbox"/>		<input type="checkbox"/>	<input type="checkbox"/>	<input type="checkbox"/>		<input type="checkbox"/>	
Common Swift	<i>Apus apus</i>	<input type="checkbox"/>	<input type="checkbox"/>	<input type="checkbox"/>	<input type="checkbox"/>	<input type="checkbox"/>	<input type="checkbox"/>	<input type="checkbox"/>	
* Bradfield's Swift	<i>Apus bradfieldi</i>	<input type="checkbox"/>	<input type="checkbox"/>	<input type="checkbox"/>			<input type="checkbox"/>		
Little Swift	<i>Apus affinis</i>	<input type="checkbox"/>		<input type="checkbox"/>				<input type="checkbox"/>	
White-rumped Swift	<i>Apus caffer</i>	<input type="checkbox"/>		<input type="checkbox"/>					
MOUSEBIRDS	COLIIDAE								
* White-backed Mousebird	<i>Colius colius</i>	<input type="checkbox"/>	<input type="checkbox"/>	<input type="checkbox"/>	<input type="checkbox"/>	<input type="checkbox"/>	<input type="checkbox"/>	<input type="checkbox"/>	<input type="checkbox"/>
Red-faced Mousebird	<i>Urocolius indicus</i>	<input type="checkbox"/>	<input type="checkbox"/>	<input type="checkbox"/>	<input type="checkbox"/>	<input type="checkbox"/>	<input type="checkbox"/>	<input type="checkbox"/>	<input type="checkbox"/>
ROLLERS	CORACIIDAE								
European Roller	<i>Coracias garrulus</i>	<input type="checkbox"/>			<input type="checkbox"/>			<input type="checkbox"/>	
Lilac-breasted Roller	<i>Coracias caudatus</i>	<input type="checkbox"/>		<input type="checkbox"/>	<input type="checkbox"/>	<input type="checkbox"/>		<input type="checkbox"/>	
Purple Roller	<i>Coracias naevius</i>	<input type="checkbox"/>		<input type="checkbox"/>	<input type="checkbox"/>	<input type="checkbox"/>		<input type="checkbox"/>	

BIRDS OF NAMIBIA

COMMON NAME	SCIENTIFIC NAME	NAM	MF	PWC	TC	DNC	KWR	ENP	W/S	
KINGFISHERS		ALCEDINIDAE								
Malachite Kingfisher	<i>Corythornis cristata</i>	<input type="checkbox"/>	<input type="checkbox"/>							
African Pygmy-kingfisher	<i>Ispidina picta</i>	<input type="checkbox"/>	<input type="checkbox"/>							
Grey-headed Kingfisher	<i>Halcyon leucocephala</i>	<input type="checkbox"/>	<input type="checkbox"/>					<input type="checkbox"/>		
Woodland Kingfisher	<i>Halcyon senegalensis</i>	<input type="checkbox"/>	<input type="checkbox"/>							
Giant Kingfisher	<i>Megaceryle maxima</i>	<input type="checkbox"/>	<input type="checkbox"/>							
Pied Kingfisher	<i>Ceryle rudis</i>	<input type="checkbox"/>	<input type="checkbox"/>						<input type="checkbox"/>	
BEE-EATERS		MEROPIIDAE								
White-fronted Bee-eater	<i>Merops bullockoides</i>	<input type="checkbox"/>	<input type="checkbox"/>							
Little Bee-eater	<i>Merops pusillus</i>	<input type="checkbox"/>	<input type="checkbox"/>		<input type="checkbox"/>	<input type="checkbox"/>		<input type="checkbox"/>		
Swallow-tailed Bee-eater	<i>Merops hirundineus</i>	<input type="checkbox"/>	<input type="checkbox"/>	<input type="checkbox"/>	<input type="checkbox"/>	<input type="checkbox"/>	<input type="checkbox"/>			
Olive Bee-eater	<i>Merops superciliosus</i>	<input type="checkbox"/>	<input type="checkbox"/>	<input type="checkbox"/>	<input type="checkbox"/>	<input type="checkbox"/>				
European Bee-eater	<i>Merops apiaster</i>	<input type="checkbox"/>			<input type="checkbox"/>	<input type="checkbox"/>		<input type="checkbox"/>		
HOOPoes		UPUPIDAE								
African Hoopoe	<i>Upupa africana</i>	<input type="checkbox"/>	<input type="checkbox"/>	<input type="checkbox"/>	<input type="checkbox"/>	<input type="checkbox"/>	<input type="checkbox"/>	<input type="checkbox"/>		
WOOD-HOOPOES		PHOENICULIDAE								
Violet Wood-Hoopoe	<i>Phoeniculus damarensis</i>	<input type="checkbox"/>			<input type="checkbox"/>			<input type="checkbox"/>		
Common Scimitarbill	<i>Rhinopomastus cyanomelas</i>	<input type="checkbox"/>	<input type="checkbox"/>	<input type="checkbox"/>	<input type="checkbox"/>		<input type="checkbox"/>	<input type="checkbox"/>		
HORNBILLs		BUCEROTIDAE								
** Monteiro's Hornbill	<i>Tockus monteiri</i>	<input type="checkbox"/>		<input type="checkbox"/>	<input type="checkbox"/>	<input type="checkbox"/>		<input type="checkbox"/>		
Southern Red-billed Hornbill	<i>Tockus rufirostris</i>	<input type="checkbox"/>		<input type="checkbox"/>	<input type="checkbox"/>			<input type="checkbox"/>		
** Damara Red-billed Hornbill	<i>Tockus damarensis</i>	<input type="checkbox"/>		<input type="checkbox"/>	<input type="checkbox"/>	<input type="checkbox"/>		<input type="checkbox"/>		
* Southern Yellow-billed Hornbill	<i>Tockus leucomelas</i>	<input type="checkbox"/>		<input type="checkbox"/>	<input type="checkbox"/>	<input type="checkbox"/>		<input type="checkbox"/>		
African Grey Hornbill	<i>Tockus nasutus</i>	<input type="checkbox"/>	<input type="checkbox"/>	<input type="checkbox"/>	<input type="checkbox"/>	<input type="checkbox"/>		<input type="checkbox"/>		
AFRICAN BARBETS AND TINKERBIRDS		LYBIIDAE								
* Acacia Pied Barbet	<i>Tricholaema leucomelas</i>	<input type="checkbox"/>	<input type="checkbox"/>	<input type="checkbox"/>	<input type="checkbox"/>	<input type="checkbox"/>	<input type="checkbox"/>	<input type="checkbox"/>		
HONEYGUIDES AND HONEYBIRDS		INDICATORIDAE								
Lesser Honeyguide	<i>Indicator minor</i>	<input type="checkbox"/>			<input type="checkbox"/>					
WOODPECKERS		PICIDAE								
Bennett's Woodpecker	<i>Campethera bennettii</i>	<input type="checkbox"/>			<input type="checkbox"/>					
Golden-tailed Woodpecker	<i>Campethera abingoni</i>	<input type="checkbox"/>		<input type="checkbox"/>	<input type="checkbox"/>	<input type="checkbox"/>		<input type="checkbox"/>		
Cardinal Woodpecker	<i>Dendropicus fuscescens</i>	<input type="checkbox"/>		<input type="checkbox"/>	<input type="checkbox"/>	<input type="checkbox"/>		<input type="checkbox"/>		
Bearded Woodpecker	<i>Chloropicus namaquus</i>	<input type="checkbox"/>		<input type="checkbox"/>	<input type="checkbox"/>	<input type="checkbox"/>		<input type="checkbox"/>		
FALCONS		FALCONIDAE								
Pygmy Falcon	<i>Polihierax semitorquatus</i>	<input type="checkbox"/>					<input type="checkbox"/>	<input type="checkbox"/>		
Lesser Kestrel	<i>Falco naumanni</i>	<input type="checkbox"/>		<input type="checkbox"/>	<input type="checkbox"/>	<input type="checkbox"/>	<input type="checkbox"/>	<input type="checkbox"/>		
Rock Kestrel	<i>Falco rupicolus</i>	<input type="checkbox"/>	<input type="checkbox"/>	<input type="checkbox"/>	<input type="checkbox"/>	<input type="checkbox"/>	<input type="checkbox"/>	<input type="checkbox"/>		
Greater Kestrel	<i>Falco rupicoloides</i>	<input type="checkbox"/>	<input type="checkbox"/>	<input type="checkbox"/>	<input type="checkbox"/>	<input type="checkbox"/>	<input type="checkbox"/>	<input type="checkbox"/>		
Red-necked Falcon	<i>Falco chicquera</i>	<input type="checkbox"/>		<input type="checkbox"/>			<input type="checkbox"/>	<input type="checkbox"/>		
Red-footed Falcon	<i>Falco vespertinus</i>	<input type="checkbox"/>						<input type="checkbox"/>		
Eurasian Hobby	<i>Falco subbuteo</i>	<input type="checkbox"/>						<input type="checkbox"/>		
Lanner Falcon	<i>Falco biarmicus</i>	<input type="checkbox"/>	<input type="checkbox"/>	<input type="checkbox"/>	<input type="checkbox"/>	<input type="checkbox"/>	<input type="checkbox"/>	<input type="checkbox"/>		
Peregrine Falcon	<i>Falco peregrinus</i>	<input type="checkbox"/>		<input type="checkbox"/>					<input type="checkbox"/>	
PARROTS AND LOVEBIRDS		PSITTACIDAE								
** Rüppell's Parrot	<i>Poicephalus rueppellii</i>	<input type="checkbox"/>		<input type="checkbox"/>	<input type="checkbox"/>	<input type="checkbox"/>		<input type="checkbox"/>		
** Rosy-faced Lovebird	<i>Agapornis roseicollis</i>	<input type="checkbox"/>		<input type="checkbox"/>	<input type="checkbox"/>	<input type="checkbox"/>	<input type="checkbox"/>			

BIRDS OF NAMIBIA

COMMON NAME	SCIENTIFIC NAME	NAM	MF	PWC	TC	DNC	KWR	ENP	W/S	
BATISES		PLATYSTEIRIDAE								
* Pririt Batis	<i>Batis pririt</i>	<input type="checkbox"/>	<input type="checkbox"/>	<input type="checkbox"/>	<input type="checkbox"/>	<input type="checkbox"/>	<input type="checkbox"/>	<input type="checkbox"/>		
** White-tailed Shrike	<i>Lanioturdus torquatus</i>	<input type="checkbox"/>		<input type="checkbox"/>	<input type="checkbox"/>	<input type="checkbox"/>		<input type="checkbox"/>		
VANGAS AND ALLIES		VANGIDAE								
White-crested Helmetshrike	<i>Prionops plumatus</i>	<input type="checkbox"/>						<input type="checkbox"/>		
BUSHSHRIKES		MALACONOTIDAE								
Brubru	<i>Nilaus afer</i>	<input type="checkbox"/>	<input type="checkbox"/>	<input type="checkbox"/>	<input type="checkbox"/>	<input type="checkbox"/>	<input type="checkbox"/>	<input type="checkbox"/>		
Black-crowned Tchagra	<i>Tchagra senegalus</i>	<input type="checkbox"/>						<input type="checkbox"/>		
Brown-crowned Tchagra	<i>Tchagra australis</i>	<input type="checkbox"/>		<input type="checkbox"/>				<input type="checkbox"/>		
* Crimson-breasted Shrike	<i>Laniarius atrococcineus</i>	<input type="checkbox"/>		<input type="checkbox"/>	<input type="checkbox"/>	<input type="checkbox"/>	<input type="checkbox"/>	<input type="checkbox"/>		
* Bokmakierie	<i>Telophorus zeylonus</i>	<input type="checkbox"/>	<input type="checkbox"/>	<input type="checkbox"/>	<input type="checkbox"/>	<input type="checkbox"/>	<input type="checkbox"/>		<input type="checkbox"/>	
SHRIKES		LANIIDAE								
Red-backed Shrike	<i>Lanius collurio</i>	<input type="checkbox"/>	<input type="checkbox"/>	<input type="checkbox"/>				<input type="checkbox"/>		
Lesser Grey Shrike	<i>Lanius minor</i>	<input type="checkbox"/>	<input type="checkbox"/>	<input type="checkbox"/>		<input type="checkbox"/>	<input type="checkbox"/>	<input type="checkbox"/>		
Southern Fiscal	<i>Lanius collaris</i>	<input type="checkbox"/>	<input type="checkbox"/>	<input type="checkbox"/>	<input type="checkbox"/>	<input type="checkbox"/>	<input type="checkbox"/>	<input type="checkbox"/>		
* Southern White-crowned Shrike	<i>Eurocephalus anguitimens</i>	<input type="checkbox"/>		<input type="checkbox"/>	<input type="checkbox"/>	<input type="checkbox"/>		<input type="checkbox"/>		
ORIOLES		ORIOLIDAE								
Eurasian Golden Oriole	<i>Oriolus oriolus</i>	<input type="checkbox"/>	<input type="checkbox"/>	<input type="checkbox"/>				<input type="checkbox"/>		
African Golden Oriole	<i>Oriolus auratus</i>	<input type="checkbox"/>			<input type="checkbox"/>			<input type="checkbox"/>		
Black-headed Oriole	<i>Oriolus larvatus</i>	<input type="checkbox"/>		<input type="checkbox"/>						
DRONGOS		DICRURIDAE								
Fork-tailed Drongo	<i>Dicrurus adsimilis</i>	<input type="checkbox"/>	<input type="checkbox"/>	<input type="checkbox"/>	<input type="checkbox"/>	<input type="checkbox"/>		<input type="checkbox"/>		
MONARCH FLYCATCHERS		Monarchidae								
African Paradise-Flycatcher	<i>Terpsiphone viridis</i>	<input type="checkbox"/>	<input type="checkbox"/>		<input type="checkbox"/>			<input type="checkbox"/>		
CROWS		CORVIDAE								
Cape Crow	<i>Corvus capensis</i>	<input type="checkbox"/>	<input type="checkbox"/>	<input type="checkbox"/>			<input type="checkbox"/>	<input type="checkbox"/>		
Pied Crow	<i>Corvus albus</i>	<input type="checkbox"/>	<input type="checkbox"/>	<input type="checkbox"/>	<input type="checkbox"/>		<input type="checkbox"/>	<input type="checkbox"/>		
TITS		PARIDAE								
** Carp's Tit	<i>Parus carpi</i>	<input type="checkbox"/>		<input type="checkbox"/>	<input type="checkbox"/>	<input type="checkbox"/>		<input type="checkbox"/>		
* Ashy Tit	<i>Parus cinerascens</i>	<input type="checkbox"/>		<input type="checkbox"/>	<input type="checkbox"/>	<input type="checkbox"/>	<input type="checkbox"/>	<input type="checkbox"/>		
PENDULINE-TITS		REMIZIDAE								
* Cape Penduline-Tit	<i>Anthoscopus minutus</i>	<input type="checkbox"/>		<input type="checkbox"/>	<input type="checkbox"/>	<input type="checkbox"/>				
LARKS		ALAUDIDAE								
* Spike-heeled Lark	<i>Chersomanes albofasciata</i>	<input type="checkbox"/>	<input type="checkbox"/>				<input type="checkbox"/>	<input type="checkbox"/>		
** Gray's Lark	<i>Ammomanopsis grayi</i>	<input type="checkbox"/>	<input type="checkbox"/>						<input type="checkbox"/>	
** Benguela Long-billed Lark	<i>Certhilauda benguelensis</i>	<input type="checkbox"/>	<input type="checkbox"/>	<input type="checkbox"/>	<input type="checkbox"/>	<input type="checkbox"/>				
Dusky Lark	<i>Pinarocorys nigricans</i>	<input type="checkbox"/>						<input type="checkbox"/>		
Chestnut-backed Sparrowlark	<i>Eremopterix leucotis</i>	<input type="checkbox"/>		<input type="checkbox"/>	<input type="checkbox"/>			<input type="checkbox"/>		
* Grey-backed Sparrowlark	<i>Eremopterix verticalis</i>	<input type="checkbox"/>	<input type="checkbox"/>	<input type="checkbox"/>	<input type="checkbox"/>	<input type="checkbox"/>	<input type="checkbox"/>	<input type="checkbox"/>		
* Sabota Lark	<i>Calendulauda sabota</i>	<input type="checkbox"/>	<input type="checkbox"/>	<input type="checkbox"/>		<input type="checkbox"/>	<input type="checkbox"/>	<input type="checkbox"/>		
Fawn-coloured Lark	<i>Calendulauda africanoides</i>	<input type="checkbox"/>						<input type="checkbox"/>		
* Monotonous Lark	<i>Mirafra passerina</i>	<input type="checkbox"/>		<input type="checkbox"/>	<input type="checkbox"/>	<input type="checkbox"/>		<input type="checkbox"/>		
** Dune Lark	<i>Calendulauda erythroclamys</i>	<input type="checkbox"/>					<input type="checkbox"/>		<input type="checkbox"/>	
* Eastern Clapper Lark	<i>Mirafra fasciolata</i>	<input type="checkbox"/>						<input type="checkbox"/>		
* Stark's Lark	<i>Spizocorys starki</i>	<input type="checkbox"/>	<input type="checkbox"/>	<input type="checkbox"/>	<input type="checkbox"/>	<input type="checkbox"/>	<input type="checkbox"/>	<input type="checkbox"/>		
* Pink-billed Lark	<i>Spizocorys conirostris</i>	<input type="checkbox"/>						<input type="checkbox"/>		

BIRDS OF NAMIBIA

COMMON NAME	SCIENTIFIC NAME	NAM	MF	PWC	TC	DNC	KWR	ENP	W/S
Red-capped Lark	<i>Calandrella cinerea</i>	<input type="checkbox"/>		<input type="checkbox"/>		<input type="checkbox"/>		<input type="checkbox"/>	<input type="checkbox"/>
BULBULS	PYCNOTOTIDAE								
* African Red-eyed Bulbul	<i>Pycnonotus nigricans</i>	<input type="checkbox"/>	<input type="checkbox"/>	<input type="checkbox"/>	<input type="checkbox"/>		<input type="checkbox"/>	<input type="checkbox"/>	
SWALLOWS AND MARTINS	HIRUNDINIDAE								
Sand Martin	<i>Riparia riparia</i>	<input type="checkbox"/>		<input type="checkbox"/>	<input type="checkbox"/>	<input type="checkbox"/>	<input type="checkbox"/>		
Brown-throated Martin	<i>Riparia paludicola</i>	<input type="checkbox"/>	<input type="checkbox"/>	<input type="checkbox"/>			<input type="checkbox"/>		
Banded Martin	<i>Riparia cincta</i>	<input type="checkbox"/>						<input type="checkbox"/>	
Barn Swallow	<i>Hirundo rustica</i>	<input type="checkbox"/>	<input type="checkbox"/>	<input type="checkbox"/>			<input type="checkbox"/>	<input type="checkbox"/>	
White-throated Swallow	<i>Hirundo albigularis</i>	<input type="checkbox"/>	<input type="checkbox"/>				<input type="checkbox"/>		
Wire-tailed Swallow	<i>Hirundo smithii</i>	<input type="checkbox"/>	<input type="checkbox"/>						
Pearl-breasted Swallow	<i>Hirundo dimidiata</i>	<input type="checkbox"/>		<input type="checkbox"/>	<input type="checkbox"/>	<input type="checkbox"/>	<input type="checkbox"/>		
Rock Martin	<i>Ptyonoprogne fulgula</i>	<input type="checkbox"/>	<input type="checkbox"/>	<input type="checkbox"/>	<input type="checkbox"/>	<input type="checkbox"/>	<input type="checkbox"/>	<input type="checkbox"/>	
Common House-Martin	<i>Delichon urbicum</i>	<input type="checkbox"/>		<input type="checkbox"/>	<input type="checkbox"/>	<input type="checkbox"/>	<input type="checkbox"/>	<input type="checkbox"/>	
* Greater Striped Swallow	<i>Cecropis cucullata</i>	<input type="checkbox"/>		<input type="checkbox"/>	<input type="checkbox"/>	<input type="checkbox"/>	<input type="checkbox"/>		
Red-breasted Swallow	<i>Cecropis semirufa</i>	<input type="checkbox"/>						<input type="checkbox"/>	
* South African Cliff-Swallow	<i>Petrochelidon spilodera</i>	<input type="checkbox"/>	<input type="checkbox"/>	<input type="checkbox"/>	<input type="checkbox"/>	<input type="checkbox"/>			
AFRICAN WARBLERS AND CROMBECES	Macrosphenidae								
** Rockrunner	<i>Achaetops pycnopygius</i>	<input type="checkbox"/>		<input type="checkbox"/>	<input type="checkbox"/>			<input type="checkbox"/>	
Long-billed Crombec	<i>Sylvietta rufescens</i>	<input type="checkbox"/>	<input type="checkbox"/>	<input type="checkbox"/>	<input type="checkbox"/>	<input type="checkbox"/>	<input type="checkbox"/>	<input type="checkbox"/>	
REED WARBLERS AND ALLIES	Acrocephalidae								
African Reed-Warbler	<i>Acrocephalus baeticatus</i>	<input type="checkbox"/>	<input type="checkbox"/>	<input type="checkbox"/>					
Great Reed-Warbler	<i>Acrocephalus arundinaceus</i>	<input type="checkbox"/>	<input type="checkbox"/>						
Lesser Swamp-Warbler	<i>Acrocephalus gracilirostris</i>	<input type="checkbox"/>	<input type="checkbox"/>						
Icterine Warbler	<i>Hippolais icterina</i>	<input type="checkbox"/>	<input type="checkbox"/>					<input type="checkbox"/>	
LEAF WARBLERS AND ALLIES	Phylloscopidae								
Willow Warbler	<i>Phylloscopus trochilus</i>	<input type="checkbox"/>	<input type="checkbox"/>	<input type="checkbox"/>				<input type="checkbox"/>	
SYLVIID WARBLERS	Sylviidae								
* Layard's Tit-Babbler	<i>Sylvia layardi</i>	<input type="checkbox"/>		<input type="checkbox"/>			<input type="checkbox"/>		
* Chestnut-vented Tit-Babbler	<i>Sylvia subcoerulea</i>	<input type="checkbox"/>		<input type="checkbox"/>	<input type="checkbox"/>	<input type="checkbox"/>	<input type="checkbox"/>	<input type="checkbox"/>	
Garden Warbler	<i>Sylvia borin</i>	<input type="checkbox"/>	<input type="checkbox"/>						<input type="checkbox"/>
Common Whitethroat	<i>Sylvia communis</i>	<input type="checkbox"/>						<input type="checkbox"/>	
CISTICOLAS AND ALLIES	CISTICOLIDAE								
* Grey-backed Cisticola	<i>Cisticola subruficapilla</i>	<input type="checkbox"/>		<input type="checkbox"/>			<input type="checkbox"/>		
Desert Cisticola	<i>Cisticola aridulus</i>	<input type="checkbox"/>				<input type="checkbox"/>		<input type="checkbox"/>	
Tawny-flanked Prinia	<i>Prinia subflava</i>	<input type="checkbox"/>	<input type="checkbox"/>						
* Black-chested Prinia	<i>Prinia flavicans</i>	<input type="checkbox"/>	<input type="checkbox"/>	<input type="checkbox"/>	<input type="checkbox"/>	<input type="checkbox"/>	<input type="checkbox"/>	<input type="checkbox"/>	
Yellow-breasted Apalis	<i>Apalis flavida</i>	<input type="checkbox"/>						<input type="checkbox"/>	
Grey-backed Camaroptera	<i>Camaroptera brevicaudata</i>	<input type="checkbox"/>		<input type="checkbox"/>	<input type="checkbox"/>	<input type="checkbox"/>	<input type="checkbox"/>	<input type="checkbox"/>	
* Barred Wren-Warbler	<i>Calamonastes fasciatus</i>	<input type="checkbox"/>						<input type="checkbox"/>	
* Rufous-eared Warbler	<i>Malcorus pectoralis</i>	<input type="checkbox"/>					<input type="checkbox"/>	<input type="checkbox"/>	
Yellow-bellied Eremomela	<i>Eremomela icteropygialis</i>	<input type="checkbox"/>	<input type="checkbox"/>	<input type="checkbox"/>	<input type="checkbox"/>	<input type="checkbox"/>	<input type="checkbox"/>	<input type="checkbox"/>	
Burnt-necked Eremomela	<i>Eremomela usticollis</i>	<input type="checkbox"/>						<input type="checkbox"/>	
LAUGHINGTHRUSHES	LEIOTHIRICHIDAE								
* Southern Pied Babbler	<i>Turdoides bicolor</i>	<input type="checkbox"/>						<input type="checkbox"/>	
** Bare-cheeked Babbler	<i>Turdoides gymnogenys</i>	<input type="checkbox"/>		<input type="checkbox"/>	<input type="checkbox"/>	<input type="checkbox"/>		<input type="checkbox"/>	
Black-faced Babbler	<i>Turdoides melanops</i>	<input type="checkbox"/>						<input type="checkbox"/>	

BIRDS OF NAMIBIA

COMMON NAME	SCIENTIFIC NAME	NAM	MF	PWC	TC	DNC	KWR	ENP	W/S
WHITE-EYES	ZOSTEROPIDAE								
* Orange River White-eye	<i>Zosterops pallidus</i>	<input type="checkbox"/>							<input type="checkbox"/>
STARLINGS	STURNIDAE								
* Pale-winged Starling	<i>Onychognathus nabouroup</i>	<input type="checkbox"/>	<input type="checkbox"/>	<input type="checkbox"/>	<input type="checkbox"/>	<input type="checkbox"/>	<input type="checkbox"/>		
* Cape Starling	<i>Lamprotornis nitens</i>	<input type="checkbox"/>		<input type="checkbox"/>	<input type="checkbox"/>	<input type="checkbox"/>	<input type="checkbox"/>	<input type="checkbox"/>	
* Burchell's Starling	<i>Lamprotornis australis</i>	<input type="checkbox"/>						<input type="checkbox"/>	
Violet-backed Starling	<i>Cinnyricinclus leucogaster</i>	<input type="checkbox"/>	<input type="checkbox"/>	<input type="checkbox"/>	<input type="checkbox"/>			<input type="checkbox"/>	
Wattled Starling	<i>Creatophora cinerea</i>	<input type="checkbox"/>		<input type="checkbox"/>			<input type="checkbox"/>	<input type="checkbox"/>	
THRUSHES	TURDIDAE								
Groundscraper Thrush	<i>Turdus litsitsirupa</i>	<input type="checkbox"/>			<input type="checkbox"/>	<input type="checkbox"/>		<input type="checkbox"/>	
CHATS AND FLYCATCHERS	MUSCICAPIDAE								
* Kalahari Scrub-Robin	<i>Cercotrichas paena</i>	<input type="checkbox"/>		<input type="checkbox"/>	<input type="checkbox"/>		<input type="checkbox"/>	<input type="checkbox"/>	
White-browed Scrub-Robin	<i>Cercotrichas leucophrys</i>	<input type="checkbox"/>					<input type="checkbox"/>	<input type="checkbox"/>	
Grey Tit-Flycatcher	<i>Myioparus plumbeus</i>	<input type="checkbox"/>						<input type="checkbox"/>	
* Chat Flycatcher	<i>Bradornis infuscatus</i>	<input type="checkbox"/>	<input type="checkbox"/>	<input type="checkbox"/>		<input type="checkbox"/>	<input type="checkbox"/>	<input type="checkbox"/>	
* Marico Flycatcher	<i>Bradornis mariquensis</i>	<input type="checkbox"/>					<input type="checkbox"/>	<input type="checkbox"/>	
Spotted Flycatcher	<i>Muscicapa striata</i>	<input type="checkbox"/>	<input type="checkbox"/>	<input type="checkbox"/>		<input type="checkbox"/>		<input type="checkbox"/>	
* Short-toed Rock-Thrush	<i>Monticola brevipes</i>	<input type="checkbox"/>		<input type="checkbox"/>	<input type="checkbox"/>	<input type="checkbox"/>	<input type="checkbox"/>	<input type="checkbox"/>	
* Karoo Chat	<i>Emarginata schlegelii</i>	<input type="checkbox"/>		<input type="checkbox"/>	<input type="checkbox"/>	<input type="checkbox"/>	<input type="checkbox"/>		
* Tractrac Chat	<i>Emarginata tractrac</i>	<input type="checkbox"/>	<input type="checkbox"/>	<input type="checkbox"/>	<input type="checkbox"/>		<input type="checkbox"/>		
* Ant-eating Chat	<i>Myrmecocichla formicivora</i>	<input type="checkbox"/>	<input type="checkbox"/>					<input type="checkbox"/>	
* Mountain Wheatear	<i>Myrmecocichla monticola</i>	<input type="checkbox"/>	<input type="checkbox"/>	<input type="checkbox"/>	<input type="checkbox"/>	<input type="checkbox"/>	<input type="checkbox"/>		
Capped Wheatear	<i>Oenanthe pileata</i>	<input type="checkbox"/>		<input type="checkbox"/>				<input type="checkbox"/>	
Familiar Chat	<i>Oenanthe familiaris</i>	<input type="checkbox"/>	<input type="checkbox"/>	<input type="checkbox"/>	<input type="checkbox"/>	<input type="checkbox"/>	<input type="checkbox"/>	<input type="checkbox"/>	
** Herero Chat	<i>Namibornis herero</i>	<input type="checkbox"/>		<input type="checkbox"/>	<input type="checkbox"/>				
SUNBIRDS	NECTARINIIDAE								
White-bellied Sunbird	<i>Cinnyris talatala</i>	<input type="checkbox"/>						<input type="checkbox"/>	
* Dusky Sunbird	<i>Cinnyris fuscus</i>	<input type="checkbox"/>	<input type="checkbox"/>	<input type="checkbox"/>	<input type="checkbox"/>	<input type="checkbox"/>	<input type="checkbox"/>	<input type="checkbox"/>	
Marico Sunbird	<i>Cinnyris mariquensis</i>	<input type="checkbox"/>		<input type="checkbox"/>				<input type="checkbox"/>	
OLD WORLD SPARROWS	PASSERIDAE								
House Sparrow	<i>Passer domesticus</i>	<input type="checkbox"/>		<input type="checkbox"/>	<input type="checkbox"/>		<input type="checkbox"/>		
Great Sparrow	<i>Passer motitensis</i>	<input type="checkbox"/>		<input type="checkbox"/>	<input type="checkbox"/>	<input type="checkbox"/>	<input type="checkbox"/>	<input type="checkbox"/>	
* Cape Sparrow	<i>Passer melanurus</i>	<input type="checkbox"/>	<input type="checkbox"/>	<input type="checkbox"/>	<input type="checkbox"/>	<input type="checkbox"/>	<input type="checkbox"/>	<input type="checkbox"/>	<input type="checkbox"/>
Southern Grey-headed Sparrow	<i>Passer diffusus</i>	<input type="checkbox"/>		<input type="checkbox"/>	<input type="checkbox"/>	<input type="checkbox"/>	<input type="checkbox"/>	<input type="checkbox"/>	<input type="checkbox"/>
WEAVERS, BISHOPS AND ALLIES	PLOCEIDAE								
Red-billed Buffalo-Weaver	<i>Bubalornis niger</i>	<input type="checkbox"/>		<input type="checkbox"/>				<input type="checkbox"/>	
White-browed Sparrow-Weaver	<i>Plocepasser mahali</i>	<input type="checkbox"/>		<input type="checkbox"/>	<input type="checkbox"/>	<input type="checkbox"/>		<input type="checkbox"/>	
* Sociable Weaver	<i>Philetairus socius</i>	<input type="checkbox"/>					<input type="checkbox"/>	<input type="checkbox"/>	
* Scaly-feathered Finch	<i>Sporopipes squamifrons</i>	<input type="checkbox"/>	<input type="checkbox"/>	<input type="checkbox"/>	<input type="checkbox"/>	<input type="checkbox"/>	<input type="checkbox"/>	<input type="checkbox"/>	
Spectacled Weaver	<i>Ploceus ocularis</i>	<input type="checkbox"/>	<input type="checkbox"/>						
Lesser Masked-Weaver	<i>Ploceus intermedius</i>	<input type="checkbox"/>	<input type="checkbox"/>	<input type="checkbox"/>	<input type="checkbox"/>				
African Golden Weaver	<i>Ploceus xanthops</i>	<input type="checkbox"/>	<input type="checkbox"/>						
Southern Masked-Weaver	<i>Ploceus velatus</i>	<input type="checkbox"/>	<input type="checkbox"/>	<input type="checkbox"/>	<input type="checkbox"/>	<input type="checkbox"/>	<input type="checkbox"/>	<input type="checkbox"/>	
Chestnut Weaver	<i>Ploceus rubiginosus</i>	<input type="checkbox"/>		<input type="checkbox"/>	<input type="checkbox"/>	<input type="checkbox"/>		<input type="checkbox"/>	
Red-billed Quelea	<i>Quelea quelea</i>	<input type="checkbox"/>	<input type="checkbox"/>	<input type="checkbox"/>	<input type="checkbox"/>	<input type="checkbox"/>	<input type="checkbox"/>	<input type="checkbox"/>	
Southern Red Bishop	<i>Euplectes orix</i>	<input type="checkbox"/>	<input type="checkbox"/>		<input type="checkbox"/>				

BIRDS OF NAMIBIA

COMMON NAME	SCIENTIFIC NAME	NAM	MF	PWC	TC	DNC	KWR	ENP	W/S
PYTILIAS, FIREFINCHES AND WAXBILLS <i>ESTRIDIDAE</i>									
Green-winged Pytilia	<i>Pytilia melba</i>	<input type="checkbox"/>			<input type="checkbox"/>	<input type="checkbox"/>	<input type="checkbox"/>	<input type="checkbox"/>	
* Red-headed Finch	<i>Amadina erythrocephala</i>	<input type="checkbox"/>		<input type="checkbox"/>		<input type="checkbox"/>	<input type="checkbox"/>	<input type="checkbox"/>	
Cut-throat Finch	<i>Amadina fasciata</i>	<input type="checkbox"/>						<input type="checkbox"/>	
Red-billed Firefinch	<i>Lagonosticta senegala</i>	<input type="checkbox"/>						<input type="checkbox"/>	
Jameson's Firefinch	<i>Lagonosticta rhodopareia</i>	<input type="checkbox"/>						<input type="checkbox"/>	
Blue Waxbill	<i>Uraeginthus angolensis</i>	<input type="checkbox"/>			<input type="checkbox"/>			<input type="checkbox"/>	
* Violet-eared Waxbill	<i>Uraeginthus granatina</i>	<input type="checkbox"/>					<input type="checkbox"/>	<input type="checkbox"/>	
Black-faced Waxbill	<i>Estrilda erythronotos</i>	<input type="checkbox"/>					<input type="checkbox"/>	<input type="checkbox"/>	
Common Waxbill	<i>Estrilda astrild</i>	<input type="checkbox"/>	<input type="checkbox"/>	<input type="checkbox"/>		<input type="checkbox"/>	<input type="checkbox"/>	<input type="checkbox"/>	
African Quailfinch	<i>Ortygospiza atricollis</i>	<input type="checkbox"/>						<input type="checkbox"/>	
INDIGOIRDS AND WHYDAHs <i>VIDUIDAE</i>									
Pin-tailed Whydah	<i>Vidua macroura</i>	<input type="checkbox"/>						<input type="checkbox"/>	
Long-tailed Paradise-Whydah	<i>Vidua paradisaea</i>	<input type="checkbox"/>						<input type="checkbox"/>	
* Shaft-tailed Whydah	<i>Vidua regia</i>	<input type="checkbox"/>						<input type="checkbox"/>	
Village Indigobird	<i>Vidua chalybeata</i>	<input type="checkbox"/>						<input type="checkbox"/>	
WAGTAILS, PIPITS AND LONGCLAWS <i>MOTACILLIDAE</i>									
African Pied Wagtail	<i>Motacilla aguimp</i>	<input type="checkbox"/>	<input type="checkbox"/>						
Cape Wagtail	<i>Motacilla capensis</i>	<input type="checkbox"/>		<input type="checkbox"/>	<input type="checkbox"/>		<input type="checkbox"/>	<input type="checkbox"/>	<input type="checkbox"/>
African Pipit	<i>Anthus cinnamomeus</i>	<input type="checkbox"/>		<input type="checkbox"/>				<input type="checkbox"/>	<input type="checkbox"/>
Nicholson's Pipit	<i>Anthus nicholsoni</i>	<input type="checkbox"/>		<input type="checkbox"/>	<input type="checkbox"/>	<input type="checkbox"/>	<input type="checkbox"/>		
Plain-backed Pipit	<i>Anthus leucophrys</i>	<input type="checkbox"/>						<input type="checkbox"/>	
Buffy Pipit	<i>Anthus vaalensis</i>	<input type="checkbox"/>					<input type="checkbox"/>	<input type="checkbox"/>	
CANARIES <i>FRINGILLIDAE</i>									
Black-throated Canary	<i>Criethagra atrogularis</i>	<input type="checkbox"/>		<input type="checkbox"/>			<input type="checkbox"/>	<input type="checkbox"/>	
* Yellow Canary	<i>Criethagra flaviventris</i>	<input type="checkbox"/>		<input type="checkbox"/>			<input type="checkbox"/>	<input type="checkbox"/>	
* White-throated Canary	<i>Criethagra albogularis</i>	<input type="checkbox"/>	<input type="checkbox"/>	<input type="checkbox"/>	<input type="checkbox"/>	<input type="checkbox"/>	<input type="checkbox"/>	<input type="checkbox"/>	
BUNTINGS <i>EMBERIZIDAE</i>									
* Lark-like Bunting	<i>Emberiza impetuani</i>	<input type="checkbox"/>	<input type="checkbox"/>	<input type="checkbox"/>	<input type="checkbox"/>	<input type="checkbox"/>	<input type="checkbox"/>	<input type="checkbox"/>	
Cinnamon-breasted Bunting	<i>Emberiza tahapisi</i>	<input type="checkbox"/>		<input type="checkbox"/>	<input type="checkbox"/>			<input type="checkbox"/>	
Cape Bunting	<i>Emberiza capensis</i>	<input type="checkbox"/>	<input type="checkbox"/>	<input type="checkbox"/>	<input type="checkbox"/>			<input type="checkbox"/>	
Golden-breasted Bunting	<i>Emberiza flaviventris</i>	<input type="checkbox"/>	<input type="checkbox"/>	<input type="checkbox"/>				<input type="checkbox"/>	



CRIMSON-BREASTED SHRIKE



BOKMAKIERIE



Reptiles

Namibia is a country dominated by desert, aridity and plentiful sunlight – perfect conditions for reptiles. As a result the rate of endemism and specialisation amongst its 258 recorded reptile species is high with more than half of these species occurring nowhere else in the world. Central and north-western Namibia are particularly rewarding and, in addition to endemism, the country is blessed with varied reptile genera, making it an exciting destination to observe these fascinating ancient creatures.

Reptiles are found in abundance throughout the country from the Namib Desert to Etosha, the Skeleton Coast and the rocky plains of Damaraland. The continuous shifting sands of the Namib are the ideal hunting ground for species such as Peringuey's adder, shovel-snouted lizard and the beautiful, almost translucent Namib dune (web-footed) gecko. The rocky landscape of Damaraland is just as bejewelled in colourful and interesting reptilian life: from the vivid Namib rock agama to the super-fast Kaokoveld sand lizard. Namibia's reptilian diversity can only be described in one word: spectacular!

Taxonomically the reptiles in this checklist have been grouped and named according to 'A Guide to the Reptiles of Southern Africa' by Johan Marais and Graham Alexander.

CHECKLIST KEY

- NAM – Namibia • MF – Marienfluss Conservancy • PWC – Palmwag Concession • TC – Torra Conservancy
- DNC – Doro !Nawas Conservancy • KWR – Kulala Wilderness Reserve • ENP – Etosha National Park
- W/S – Walvis Bay/Swakopmund

* Southern African endemic or near-endemic species

** Namibia endemic or near-endemic species

REPTILES OF NAMIBIA

COMMON NAME	SCIENTIFIC NAME	NAM	MF	PWC	TC	DNC	KWR	ENP	W/S
CROCODILES	CROCODYLIDAE								
Nile Crocodile	<i>Crocodylus niloticus</i>	<input type="checkbox"/>	<input type="checkbox"/>						
TORTOISES	TESTUDINIDAE								
Leopard Tortoise	<i>Geochelone pardalis</i>	<input type="checkbox"/>		<input type="checkbox"/>	<input type="checkbox"/>			<input type="checkbox"/>	
TERRAPINS	PELOMEDUSIDAE, TRIONYCHIDAE								
African Softshell Turtle	<i>Trionyx triunguis</i>	<input type="checkbox"/>	<input type="checkbox"/>						
Marsh Terrapin	<i>Pelomedusa subrufa</i>	<input type="checkbox"/>		<input type="checkbox"/>	<input type="checkbox"/>			<input type="checkbox"/>	
BLIND SNAKES	TYPHLOPIDAE								
* Schinz's Beaked Blind Snake	<i>Rhinotyphlops schinzi</i>	<input type="checkbox"/>		<input type="checkbox"/>	<input type="checkbox"/>	<input type="checkbox"/>			
Schlegel's Beaked Blind Snake	<i>Afrottyphlops schlegelii</i>	<input type="checkbox"/>						<input type="checkbox"/>	
THREAD SNAKES	LEPTOTYPHLOPIDAE								
Peters' Thread Snake	<i>Leptotyphlops scutifrons</i>	<input type="checkbox"/>		<input type="checkbox"/>	<input type="checkbox"/>	<input type="checkbox"/>		<input type="checkbox"/>	
** Western Thread Snake	<i>Namibiana occidentalis</i>	<input type="checkbox"/>					<input type="checkbox"/>		
** Damara Thread Snake	<i>Namibiana labialis</i>	<input type="checkbox"/>	<input type="checkbox"/>	<input type="checkbox"/>	<input type="checkbox"/>	<input type="checkbox"/>			<input type="checkbox"/>
PYTHONS	PYTHONIDAE								
** Anchieta's Dwarf Python	<i>Python anchietae</i>	<input type="checkbox"/>	<input type="checkbox"/>	<input type="checkbox"/>			<input type="checkbox"/>	<input type="checkbox"/>	
* Southern African Python	<i>Python natalensis</i>	<input type="checkbox"/>		<input type="checkbox"/>	<input type="checkbox"/>			<input type="checkbox"/>	
AFRICAN BURROWING SNAKES	ATRACTASPIDIDAE								
Bibron's Stiletto Snake	<i>Atractaspis bibronii</i>	<input type="checkbox"/>		<input type="checkbox"/>	<input type="checkbox"/>	<input type="checkbox"/>		<input type="checkbox"/>	
Bicoloured Quill-snouted Snake	<i>Xenocalamus bicolor</i>	<input type="checkbox"/>		<input type="checkbox"/>	<input type="checkbox"/>	<input type="checkbox"/>			
LAMPROPHIID SNAKES	LAMPROPHIIDAE								
Brown House Snake	<i>Boaedon fuliginosus</i>	<input type="checkbox"/>	<input type="checkbox"/>	<input type="checkbox"/>	<input type="checkbox"/>	<input type="checkbox"/>	<input type="checkbox"/>	<input type="checkbox"/>	<input type="checkbox"/>
Spotted Wolf Snake	<i>Lycophidion capense</i>	<input type="checkbox"/>		<input type="checkbox"/>				<input type="checkbox"/>	



NILE CROCODILE

REPTILES OF NAMIBIA

COMMON NAME	SCIENTIFIC NAME	NAM	MF	PWC	TC	DNC	KWR	ENP	W/S
** Namibian Wolf Snake	<i>Lycophidion namibianum</i>	<input type="checkbox"/>		<input type="checkbox"/>	<input type="checkbox"/>	<input type="checkbox"/>			
** Angola File Snake	<i>Limaformosa vernayi</i>	<input type="checkbox"/>	<input type="checkbox"/>	<input type="checkbox"/>	<input type="checkbox"/>	<input type="checkbox"/>			
SHOVEL-SNOOUT SNAKES	PROSYMNIDAE								
** South-western African Shovel-snout	<i>Prosymna frontalis</i>	<input type="checkbox"/>		<input type="checkbox"/>	<input type="checkbox"/>	<input type="checkbox"/>			
MOLE SNAKES	PSEUDASPIDIDAE								
Mole Snake	<i>Pseudaspis cana</i>	<input type="checkbox"/>		<input type="checkbox"/>	<input type="checkbox"/>	<input type="checkbox"/>	<input type="checkbox"/>		<input type="checkbox"/>
** Western Keeled Snake	<i>Pythonodipsas carinata</i>	<input type="checkbox"/>	<input type="checkbox"/>	<input type="checkbox"/>			<input type="checkbox"/>		
AFRICAN SAND SNAKES	PSAMMOPHIIDAE								
** Viperine Rock Snake	<i>Hemirhagerrhis viperina</i>	<input type="checkbox"/>		<input type="checkbox"/>	<input type="checkbox"/>	<input type="checkbox"/>		<input type="checkbox"/>	
* Dwarf Beaked Snake	<i>Dipsina multimaculata</i>	<input type="checkbox"/>		<input type="checkbox"/>	<input type="checkbox"/>	<input type="checkbox"/>	<input type="checkbox"/>		<input type="checkbox"/>
Three-lined Grass Snake	<i>Psammophylax tritaeniatus</i>	<input type="checkbox"/>			<input type="checkbox"/>	<input type="checkbox"/>		<input type="checkbox"/>	
** Western Sand Snake	<i>Psammophis trigrammus</i>	<input type="checkbox"/>	<input type="checkbox"/>	<input type="checkbox"/>	<input type="checkbox"/>	<input type="checkbox"/>		<input type="checkbox"/>	
* Karoo Sand Snake	<i>Psammophis notostictus</i>	<input type="checkbox"/>		<input type="checkbox"/>	<input type="checkbox"/>	<input type="checkbox"/>	<input type="checkbox"/>		
** Namib Sand Snake	<i>Psammophis namibensis</i>	<input type="checkbox"/>		<input type="checkbox"/>	<input type="checkbox"/>	<input type="checkbox"/>	<input type="checkbox"/>		
Western Yellow-bellied Sand Snake	<i>Psammophis subtaeniatus</i>	<input type="checkbox"/>		<input type="checkbox"/>				<input type="checkbox"/>	
Dwarf Sand Snake	<i>Psammophis angolensis</i>	<input type="checkbox"/>						<input type="checkbox"/>	
** Short-snouted Grass Snake	<i>Psammophis brevirostris</i>	<input type="checkbox"/>						<input type="checkbox"/>	
TYPICAL SNAKES	COLUBRIDAE								
Spotted Bush Snake	<i>Philothamnus semivariatus</i>	<input type="checkbox"/>		<input type="checkbox"/>	<input type="checkbox"/>	<input type="checkbox"/>		<input type="checkbox"/>	
Common Eggeater	<i>Dasypeltis scabra</i>	<input type="checkbox"/>		<input type="checkbox"/>			<input type="checkbox"/>		
Common Tiger Snake	<i>Telescopus semiannulatus</i>	<input type="checkbox"/>		<input type="checkbox"/>	<input type="checkbox"/>		<input type="checkbox"/>	<input type="checkbox"/>	
Boomslang	<i>Dispholidus typus</i>	<input type="checkbox"/>						<input type="checkbox"/>	

NAMIB DAY GECKO



REPTILES OF NAMIBIA

COMMON NAME	SCIENTIFIC NAME	NAM	MF	PWC	TC	DNC	KWR	ENP	W/S
Vine (Twig) Snake	<i>Thelotornis capensis</i>	<input type="checkbox"/>			<input type="checkbox"/>				
COBRAS, MAMBAS AND ALLIES	ELAPIDAE								
* Western Coral Snake	<i>Aspidelaps lubricus</i>	<input type="checkbox"/>	<input type="checkbox"/>	<input type="checkbox"/>	<input type="checkbox"/>	<input type="checkbox"/>	<input type="checkbox"/>	<input type="checkbox"/>	<input type="checkbox"/>
Shield Cobra	<i>Aspidelaps scutatus</i>	<input type="checkbox"/>		<input type="checkbox"/>	<input type="checkbox"/>	<input type="checkbox"/>			<input type="checkbox"/>
Anchieta's Cobra	<i>Naja anchietae</i>	<input type="checkbox"/>		<input type="checkbox"/>				<input type="checkbox"/>	
* Cape Cobra	<i>Naja nivea</i>	<input type="checkbox"/>			<input type="checkbox"/>		<input type="checkbox"/>		
Black Spitting Cobra	<i>Naja nigricollis woodi</i>	<input type="checkbox"/>		<input type="checkbox"/>	<input type="checkbox"/>	<input type="checkbox"/>			<input type="checkbox"/>
** Western Barred Spitting Cobra	<i>Naja nigricollis nigricinta</i>	<input type="checkbox"/>	<input type="checkbox"/>	<input type="checkbox"/>	<input type="checkbox"/>	<input type="checkbox"/>		<input type="checkbox"/>	
Black Mamba	<i>Dendroaspis polylepis</i>	<input type="checkbox"/>		<input type="checkbox"/>	<input type="checkbox"/>			<input type="checkbox"/>	
VIPERS	VIPERIDAE								
Puff Adder	<i>Bitis arietans</i>	<input type="checkbox"/>	<input type="checkbox"/>	<input type="checkbox"/>	<input type="checkbox"/>		<input type="checkbox"/>	<input type="checkbox"/>	
* Horned Adder	<i>Bitis caudalis</i>	<input type="checkbox"/>	<input type="checkbox"/>	<input type="checkbox"/>	<input type="checkbox"/>		<input type="checkbox"/>	<input type="checkbox"/>	<input type="checkbox"/>
** Peringuey's Adder	<i>Bitis peringueyi</i>	<input type="checkbox"/>	<input type="checkbox"/>	<input type="checkbox"/>			<input type="checkbox"/>		<input type="checkbox"/>
WORM-LIKE LIZARDS	AMPHISBAENIDAE								
Kalahari Dwarf Worm Lizard	<i>Zygaspis quadrifrons</i>	<input type="checkbox"/>		<input type="checkbox"/>					
* Anchieta's Worm Lizard	<i>Monopeltis anchietae</i>	<input type="checkbox"/>						<input type="checkbox"/>	
SKINKS	SCINCIDAE								
** Haacke's Legless Skink	<i>Typhlosaurus braini</i>	<input type="checkbox"/>					<input type="checkbox"/>		<input type="checkbox"/>
** Albert's Burrowing Skink	<i>Sepsina alberti</i>	<input type="checkbox"/>	<input type="checkbox"/>	<input type="checkbox"/>					
** Johnson's Western Burrowing Skink	<i>Typhlacontias johnsonii</i>	<input type="checkbox"/>	<input type="checkbox"/>						
** Speckled Burrowing Skink	<i>Typhlacontias punctatissimus</i>	<input type="checkbox"/>	<input type="checkbox"/>						
** FitzSimon's Burrowing Skink	<i>Typhlacontias brevipes</i>	<input type="checkbox"/>	<input type="checkbox"/>						<input type="checkbox"/>
Sundevall's Writhing Skink	<i>Mochlus sundevallii</i>	<input type="checkbox"/>		<input type="checkbox"/>				<input type="checkbox"/>	
Wedge-snouted Skink	<i>Trachylepis acutilabris</i>	<input type="checkbox"/>		<input type="checkbox"/>	<input type="checkbox"/>	<input type="checkbox"/>			
** Ovambo Tree Skink	<i>Trachylepis binotata</i>	<input type="checkbox"/>		<input type="checkbox"/>	<input type="checkbox"/>	<input type="checkbox"/>		<input type="checkbox"/>	
** Chimba Skink	<i>Trachylepis chimbana</i>	<input type="checkbox"/>	<input type="checkbox"/>						
** Hoesch's Skink	<i>Trachylepis hoeschi</i>	<input type="checkbox"/>	<input type="checkbox"/>	<input type="checkbox"/>					
** Angolan Blue-tailed Skink	<i>Trachylepis laevis</i>	<input type="checkbox"/>	<input type="checkbox"/>	<input type="checkbox"/>					
* Western Three-striped Skink	<i>Trachylepis occidentalis</i>	<input type="checkbox"/>		<input type="checkbox"/>	<input type="checkbox"/>	<input type="checkbox"/>	<input type="checkbox"/>		<input type="checkbox"/>
* Kalahari Tree Skink	<i>Trachylepis spilogaster</i>	<input type="checkbox"/>		<input type="checkbox"/>	<input type="checkbox"/>	<input type="checkbox"/>	<input type="checkbox"/>	<input type="checkbox"/>	
Striped Skink	<i>Trachylepis striata</i>	<input type="checkbox"/>		<input type="checkbox"/>	<input type="checkbox"/>	<input type="checkbox"/>		<input type="checkbox"/>	
* Western Rock Skink	<i>Trachylepis sulcata</i>	<input type="checkbox"/>	<input type="checkbox"/>	<input type="checkbox"/>	<input type="checkbox"/>	<input type="checkbox"/>	<input type="checkbox"/>	<input type="checkbox"/>	<input type="checkbox"/>
* Variegated Skink	<i>Trachylepis variegata</i>	<input type="checkbox"/>		<input type="checkbox"/>	<input type="checkbox"/>	<input type="checkbox"/>		<input type="checkbox"/>	<input type="checkbox"/>
Wahlberg's Snake-eyed Skink	<i>Panaspis wahlbergii</i>	<input type="checkbox"/>		<input type="checkbox"/>	<input type="checkbox"/>	<input type="checkbox"/>			
SAND LIZARDS AND RELATED SPECIES	LACERTIDAE								
** Shovel-snouted Lizard	<i>Meroles anchietae</i>	<input type="checkbox"/>	<input type="checkbox"/>	<input type="checkbox"/>			<input type="checkbox"/>		
** Wedge-snouted Desert Lizard	<i>Meroles cuneirostris</i>	<input type="checkbox"/>					<input type="checkbox"/>		<input type="checkbox"/>
** Small-scaled Desert Lizard	<i>Meroles micropholidotus</i>	<input type="checkbox"/>					<input type="checkbox"/>		<input type="checkbox"/>
** Reticulated Desert Lizard	<i>Meroles reticulatus</i>	<input type="checkbox"/>	<input type="checkbox"/>	<input type="checkbox"/>			<input type="checkbox"/>		<input type="checkbox"/>
** Spotted Desert Lizard	<i>Meroles suborbitalis</i>	<input type="checkbox"/>		<input type="checkbox"/>			<input type="checkbox"/>		<input type="checkbox"/>
** Spotted Sandveld Lizard	<i>Nucras intertexta</i>	<input type="checkbox"/>	<input type="checkbox"/>	<input type="checkbox"/>					
** Short-headed Sandveld Lizard	<i>Pedioplanis breviceps</i>	<input type="checkbox"/>	<input type="checkbox"/>	<input type="checkbox"/>					<input type="checkbox"/>
* Namaqua Sand Lizard	<i>Pedioplanis namaquensis</i>	<input type="checkbox"/>		<input type="checkbox"/>	<input type="checkbox"/>		<input type="checkbox"/>		<input type="checkbox"/>

REPTILES OF NAMIBIA

COMMON NAME	SCIENTIFIC NAME	NAM	MF	PWC	TC	DNC	KWR	ENP	W/S
** Bocage's (Angolan) Sand Lizard	<i>Pedioplanis benguelensis</i>	<input type="checkbox"/>	<input type="checkbox"/>						
** Western Sand Lizard	<i>Pedioplanis undata</i>	<input type="checkbox"/>		<input type="checkbox"/>	<input type="checkbox"/>	<input type="checkbox"/>		<input type="checkbox"/>	
** Plain Sand Lizard	<i>Pedioplanis inornata</i>	<input type="checkbox"/>					<input type="checkbox"/>		<input type="checkbox"/>
** Kaokoveld Sand Lizard	<i>Pedioplanis gaerdesi</i>	<input type="checkbox"/>		<input type="checkbox"/>	<input type="checkbox"/>				
* Black and Yellow Sand Lizard	<i>Heliobolus lugubris</i>	<input type="checkbox"/>		<input type="checkbox"/>				<input type="checkbox"/>	
* Caprivi Rough-scaled Lizard	<i>Ichnotropis grandiceps</i>	<input type="checkbox"/>						<input type="checkbox"/>	
Common Rough-scaled Lizard	<i>Ichnotropis squamulosa</i>	<input type="checkbox"/>						<input type="checkbox"/>	
PLATED LIZARDS	GERRHOSAURIDAE								
** Desert Plated Lizard	<i>Gerrhosaurus skoogi</i>	<input type="checkbox"/>	<input type="checkbox"/>	<input type="checkbox"/>					
* Dwarf Plated Lizard	<i>Cordylosaurus subtessellatus</i>	<input type="checkbox"/>	<input type="checkbox"/>	<input type="checkbox"/>	<input type="checkbox"/>	<input type="checkbox"/>	<input type="checkbox"/>		
Kalahari Plated Lizard	<i>Gerrhosaurus multilineatus</i>	<input type="checkbox"/>						<input type="checkbox"/>	
Black-lined Plated Lizard	<i>Gerrhosaurus nigrolineatus</i>	<input type="checkbox"/>		<input type="checkbox"/>				<input type="checkbox"/>	
** Giant Plated Lizard	<i>Matobosaurus validus</i>	<input type="checkbox"/>		<input type="checkbox"/>	<input type="checkbox"/>	<input type="checkbox"/>			
GIRDLED LIZARDS	CORDYLIDAE								
* Machodo's Girdled Lizard	<i>Cordylus machadoi</i>	<input type="checkbox"/>	<input type="checkbox"/>						
MONITORS	VARANIDAE								
Rock Monitor	<i>Varanus albigularis</i>	<input type="checkbox"/>		<input type="checkbox"/>	<input type="checkbox"/>			<input type="checkbox"/>	
Water Monitor	<i>Varanus niloticus</i>	<input type="checkbox"/>	<input type="checkbox"/>						
AGAMAS	AGAMIDAE								
Ground Agama	<i>Agama aculeata</i>	<input type="checkbox"/>			<input type="checkbox"/>	<input type="checkbox"/>	<input type="checkbox"/>	<input type="checkbox"/>	
Anchieta's Agama	<i>Agama anchietae</i>	<input type="checkbox"/>		<input type="checkbox"/>	<input type="checkbox"/>			<input type="checkbox"/>	
** Etosha Agama	<i>Agama etoshae</i>	<input type="checkbox"/>						<input type="checkbox"/>	
** Namib Rock Agama	<i>Agama planiceps</i>	<input type="checkbox"/>	<input type="checkbox"/>	<input type="checkbox"/>	<input type="checkbox"/>	<input type="checkbox"/>			
CHAMELEONS	CHAMAELEONIDAE								
Flap-neck Chameleon	<i>Chamaeleo dilepis</i>	<input type="checkbox"/>		<input type="checkbox"/>				<input type="checkbox"/>	
** Namaqua Chameleon	<i>Chamaeleo namaquensis</i>	<input type="checkbox"/>	<input type="checkbox"/>	<input type="checkbox"/>	<input type="checkbox"/>		<input type="checkbox"/>		<input type="checkbox"/>
GECKOS	GEKKONIDAE								
** Giant Ground Gecko	<i>Chondrodactylus angulifer</i>	<input type="checkbox"/>	<input type="checkbox"/>	<input type="checkbox"/>			<input type="checkbox"/>		
** Bradfield's Dwarf Gecko	<i>Lygodactylus bradfieldi</i>	<input type="checkbox"/>		<input type="checkbox"/>				<input type="checkbox"/>	
** Lawrence's Dwarf Gecko	<i>Lygodactylus lawrencei</i>	<input type="checkbox"/>		<input type="checkbox"/>					
** Festive Gecko	<i>Narudasia festiva</i>	<input type="checkbox"/>					<input type="checkbox"/>		
** Two-coloured Thick-toed Gecko	<i>Pachydactylus bicolor</i>	<input type="checkbox"/>		<input type="checkbox"/>	<input type="checkbox"/>	<input type="checkbox"/>			
* Cape Gecko	<i>Pachydactylus capensis</i>	<input type="checkbox"/>						<input type="checkbox"/>	
** Striped Thick-toed Gecko	<i>Pachydactylus fasciatus</i>	<input type="checkbox"/>		<input type="checkbox"/>	<input type="checkbox"/>	<input type="checkbox"/>			
** Namib Desert Gecko	<i>Pachydactylus vanzyli</i>	<input type="checkbox"/>	<input type="checkbox"/>	<input type="checkbox"/>	<input type="checkbox"/>		<input type="checkbox"/>		
** Namib Web-footed Gecko	<i>Pachydactylus rangei</i>	<input type="checkbox"/>	<input type="checkbox"/>	<input type="checkbox"/>	<input type="checkbox"/>		<input type="checkbox"/>		<input type="checkbox"/>
** Koch's Gecko	<i>Colopus kochii</i>	<input type="checkbox"/>		<input type="checkbox"/>					<input type="checkbox"/>
Turner's Thick-toed Gecko	<i>Chondrodactylus turneri</i>	<input type="checkbox"/>		<input type="checkbox"/>	<input type="checkbox"/>	<input type="checkbox"/>	<input type="checkbox"/>	<input type="checkbox"/>	
** FitzSimon's Thick-toed Gecko	<i>Chondrodactylus fitsimensi</i>	<input type="checkbox"/>	<input type="checkbox"/>	<input type="checkbox"/>					
** Kaokoveld Gecko	<i>Pachydactylus oreophilus</i>	<input type="checkbox"/>	<input type="checkbox"/>	<input type="checkbox"/>	<input type="checkbox"/>	<input type="checkbox"/>			
* Speckled Thick-toed Gecko	<i>Pachydactylus punctatus</i>	<input type="checkbox"/>		<input type="checkbox"/>	<input type="checkbox"/>	<input type="checkbox"/>		<input type="checkbox"/>	
** Schertz's Gecko	<i>Pachydactylus scherzi</i>	<input type="checkbox"/>	<input type="checkbox"/>	<input type="checkbox"/>					<input type="checkbox"/>
** Common Rough Gecko	<i>Pachydactylus rugosus</i>	<input type="checkbox"/>		<input type="checkbox"/>	<input type="checkbox"/>	<input type="checkbox"/>	<input type="checkbox"/>		

REPTILES OF NAMIBIA

COMMON NAME	SCIENTIFIC NAME	NAM	MF	PWC	TC	DNC	KWR	ENP	W/S
** Large-scaled Gecko	<i>Pachydactylus scutatus</i>	<input type="checkbox"/>	<input type="checkbox"/>	<input type="checkbox"/>					
** San Steyn's Gecko	<i>Pachydactylus sansteynae</i>	<input type="checkbox"/>	<input type="checkbox"/>	<input type="checkbox"/>					
* Weber's Thick-toed Gecko	<i>Pachydactylus weberi</i>	<input type="checkbox"/>		<input type="checkbox"/>	<input type="checkbox"/>	<input type="checkbox"/>			
** Carp's Barking Gecko	<i>Ptenopus carpi</i>	<input type="checkbox"/>		<input type="checkbox"/>					<input type="checkbox"/>
* Common Barking Gecko	<i>Ptenopus garrulus</i>	<input type="checkbox"/>			<input type="checkbox"/>	<input type="checkbox"/>	<input type="checkbox"/>		<input type="checkbox"/>
** Koch's Barking Gecko	<i>Ptenopus kochi</i>	<input type="checkbox"/>					<input type="checkbox"/>		<input type="checkbox"/>
** Common Namib Day Gecko	<i>Rhoptropus afer</i>	<input type="checkbox"/>	<input type="checkbox"/>	<input type="checkbox"/>			<input type="checkbox"/>		<input type="checkbox"/>
** Barnard's Namib Day Gecko	<i>Rhoptropus barnardi</i>	<input type="checkbox"/>		<input type="checkbox"/>					
** Kaokoveld Namib Day Gecko	<i>Rhoptropus biporosus</i>	<input type="checkbox"/>	<input type="checkbox"/>						
** Boulton's Namib Day Gecko	<i>Rhoptropus boultoni</i>	<input type="checkbox"/>	<input type="checkbox"/>	<input type="checkbox"/>					
** Bradfield's Namib Day Gecko	<i>Rhoptropus bradfieldi</i>	<input type="checkbox"/>							<input type="checkbox"/>



OVAMBO TREE SKINK



Amphibians

The term 'amphibian' comes from the Greek – amphi: double; bios: life. This 'double life' refers to the two phases of life that characterise most amphibians. The first is the aquatic tadpole stage, and the second an adult terrestrial stage. Of course the arid conditions that dominate most of Namibia (aside from the Caprivi) suggest that amphibian diversity in the country would therefore be relatively low. There are exceptions to the double life however and amphibians are experts at exploiting ephemeral conditions, meaning that no fewer than 40 species are found within the country's borders.

Many of the species found in Namibia occur widely across the subregion, but given the extreme conditions, there are a handful that occur nowhere else on Earth and are endemic to the country – with perhaps some extension into neighbouring Angola or South Africa. Damaraland pygmy toad, Hoesch's pygmy toad, Dombe pygmy toad, marbled rubber frog and Damaraland sand frog all fall into this category and are exciting finds after summer rains in the areas of north-west Namibia.

The amphibian checklist is conveniently categorised in the respective families and taxonomically follows 'A Complete Guide to the Frogs of Southern Africa' by Vincent Carruthers and Louis Du Preez.

CHECKLIST KEY

- NAM – Namibia • MF – Marienfluss Conservancy • PWC – Palmwag Concession • TC – Torra Conservancy
- DNC – Doro !Nawas Conservancy • KWR – Kulala Wilderness Reserve • ENP – Etosha National Park
- W/S – Walvis Bay/Swakopmund

* Southern African endemic or near-endemic species

** Namibia endemic or near-endemic species

AMPHIBIANS OF NAMIBIA

COMMON NAME	SCIENTIFIC NAME	NAM	MF	PWC	TC	DNC	KWR	ENP	W/S	
TOADS AND PYGMY TOADS		<i>BUFONIDAE</i>								
* Power's Toad	<i>Sclerophrys poweri</i>	<input type="checkbox"/>						<input type="checkbox"/>		
Guttural Toad	<i>Sclerophrys gutturalis</i>	<input type="checkbox"/>		<input type="checkbox"/>				<input type="checkbox"/>		
Southern Flat-backed Toad	<i>Sclerophrys pusilla</i>	<input type="checkbox"/>		<input type="checkbox"/>				<input type="checkbox"/>		
** Damaraland Pygmy Toad	<i>Poyntonophrynus damaranus</i>	<input type="checkbox"/>		<input type="checkbox"/>	<input type="checkbox"/>	<input type="checkbox"/>				
** Dombe Pygmy Toad	<i>Poyntonophrynus dombensis</i>	<input type="checkbox"/>	<input type="checkbox"/>	<input type="checkbox"/>	<input type="checkbox"/>	<input type="checkbox"/>				
** Hoesch's Pygmy Toad	<i>Poyntonophrynus hoeschi</i>	<input type="checkbox"/>		<input type="checkbox"/>	<input type="checkbox"/>	<input type="checkbox"/>				
REED FROGS AND KASSINAS		<i>HYPEROLIIDAE</i>								
Senegal (Bubbling) Kassina	<i>Kassina senegalensis</i>	<input type="checkbox"/>						<input type="checkbox"/>		
RAIN FROGS		<i>BREVICEPTIDAE</i>								
Bushveld Rain Frog	<i>Breviceps adspersus</i>	<input type="checkbox"/>						<input type="checkbox"/>		
RUBBER FROGS		<i>MICROHYLIDAE</i>								
** Marbled Rubber Frog	<i>Phrynomantis annectens</i>	<input type="checkbox"/>	<input type="checkbox"/>	<input type="checkbox"/>						
Banded Rubber Frog	<i>Phrynomantis bifasciatus</i>	<input type="checkbox"/>						<input type="checkbox"/>		
PLATANNAS (CLAWED FROGS)		<i>PIPIDAE</i>								
Common Platanna (African Clawed Frog)	<i>Xenopus laevis</i>	<input type="checkbox"/>		<input type="checkbox"/>				<input type="checkbox"/>		
PUDDLE FROGS		<i>PHRYNOBATRACHIDAE</i>								
Mababe (Dwarf) Puddle Frog	<i>Phrynobatrachus mababiensis</i>	<input type="checkbox"/>						<input type="checkbox"/>		
Snoring (Natal) Puddle Frog	<i>Phrynobatrachus natalensis</i>	<input type="checkbox"/>						<input type="checkbox"/>		
ORNATE FROGS AND GRASS FROGS		<i>PTYCHADENIDAE</i>								
Common (African) Ornate Frog	<i>Hildebrandtia ornata</i>	<input type="checkbox"/>						<input type="checkbox"/>		
BULLFROGS AND SAND FROGS		<i>PYXICEPHALIDAE</i>								
Giant Bullfrog	<i>Pyxicephalus adspersus</i>	<input type="checkbox"/>						<input type="checkbox"/>		
Boettger's Dainty Frog	<i>Cacosternum boettgeri</i>	<input type="checkbox"/>						<input type="checkbox"/>		
** Damara Sand Frog	<i>Tomopterna damaraensis</i>	<input type="checkbox"/>		<input type="checkbox"/>	<input type="checkbox"/>	<input type="checkbox"/>				
*Knocking Sand Frog	<i>Tomopterna krugerensis</i>	<input type="checkbox"/>						<input type="checkbox"/>		
Tandy's Sand Frog	<i>Tomopterna tandyi</i>	<input type="checkbox"/>						<input type="checkbox"/>		

BUBBLING KASSINA



RECOMMENDED FIELD GUIDES

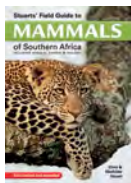

Stuarts' Field Guide to Mammals of Southern Africa

Chris and Mathilde Stuart. Struik Nature

ISBN: 9781775841111

Comprehensive field guide covering greater southern Africa.

APP: eGuide to Mammals of Southern Africa



The Kingdon Pocket Guide to African Mammals

Jonathan Kingdon. Bloomsbury Natural History.

ISBN: 9781472924384

In compact format – the field guide of choice to take on African safaris.



Sasol Birds of Southern Africa – 5th Edition

Ian Sinclair, Phil Hockey, Warwick Tarboton, Niall Perrins, Dominic Rollinson, Peter Ryan.

Struik Publishers.

ISBN: 9781775846680

The all-in-one guide to the birds of southern Africa.

APP: Sasol eBirds of Southern Africa



Roberts Bird Guide – 2nd Edition

Hugh Chittenden, Ingrid Weiersbye and Greg Davies. Jacana Media.

ISBN: 9781920602017

Concise and portable, this revised edition is an excellent field guide for southern Africa.

APP: Roberts Multimedia Birds of SA



A Complete Guide to the Frogs of Southern Africa

Vincent Carruthers and Louis Du Preez. Struik Publishers

ISBN: 9781775845447

This guide offers the most authoritative and comprehensive treatment of frogs of the region.

APP: Frogs of Southern Africa

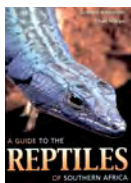

A Guide to the Reptiles of Southern Africa

Johan Marais and Graham Alexander. Struik Publishers.

ISBN: 9781770073869

This well-illustrated guide introduces the 517 species currently described in the region, arranged into three main groups: snakes and lizards, crocodiles, and shelled reptiles.

APP: eSnakes of Southern Africa

