

PRODUCT GUIDE

Comprehensive Network Transmission
Infrastructure Innovations



CONTENTS



01 Network Management

- 2 Network Management System Solution
- 3 PLANET Cloud-based Monitoring App
- 4 Network Management Controller
- 5 Renewable Energy Management Controller

06 LAN Switches

- 8 Layer 3 Managed Chassis Switches
- 9 10G Full Layer 3 Managed Switches
- 10 Layer 3 / Layer 2+ Enterprise Stackable Managed Switches
- 11 100G and Layer 3 Fiber Managed Switches
- 12 Touch LCD 10G Layer 3 IPv6 Managed Gigabit Switches
- 13 10G Layer 3 IPv6 Managed Gigabit Switches
- 13 Multigigabit L3 IPv6 Managed PoE Switches
- 14 10G Layer 2+ IPv6 Stackable Managed Gigabit Switches
- 14 Layer 2+ IPv6 Managed Metro Switches
- 15 Layer 2+ IPv6 Managed Gigabit Switches
- 16 Layer 2/4 IPv4/IPv6 Managed Gigabit Switches
- 17 Layer 2/4 IPv6 Desktop-size Managed Gigabit Switches
- 17 Layer 2 Unmanaged Gigabit Switches
- 18 Layer 2 Unmanaged Fast Ethernet Switches

19 Industrial Ethernet

- 21 Layer 3 and Layer 2 Industrial Managed Gigabit Switches
- 22 Layer 2 Industrial Gigabit Switches
- 23 Layer 2 Industrial Fast Ethernet Switches
- 23 Layer 3 and Layer 2 Industrial Managed Gigabit PoE Switches
- 25 Layer 2 Industrial PoE Switches/Extenders
- 26 EN50155 ITS Ethernet Network Solution
- 27 Layer 2 Industrial Flat-type Ethernet Switches
- 28 Industrial Flat-type Gigabit Routers
- 28 Renewable Energy PoE Switches & Management Controller Series
- 29 Industrial Ethernet Extenders
- 29 Industrial PoE Injectors & Splitters
- 30 Industrial PoE Media Converters
- 31 Industrial Fiber over Ethernet Media Converters
- 32 Industrial Cellular Gateway
- 32 Vehicle 4G LTE Cellular Wireless Gateway
- 32 DIN-rail Power Supplies

33 Industrial Automation

- 34 Industrial EtherCAT Slave IO Module
- 35 Industrial RS232/RS485/RS422 over Ethernet Media Converters
- 35 Industrial RS422/RS485 Modbus Gateway
- 35 Serial over Fast Ethernet Media Converters

36 LoRa IoT Communication

- 36 Industrial LoRaWAN Gateway for 300 Nodes
- 37 LoRaWAN Gateway for 100 Nodes
- 37 LoRa Node/ LoRa Sensor

38 Power over Ethernet

- 42 Layer 3 802.3at PoE+ Stackable Managed Switch
- 43 Touch LCD 10G Layer 3 802.3at/bt PoE Managed Gigabit Switches
- 44 10G L3 802.3bt PoE++ Managed Gigabit Switches
- 45 10G L3 802.3at PoE+ Managed Gigabit Switches
- 45 10G L3 802.3at/802.3bt Managed Multigigabit Switches
- 46 L2+ 802.3at PoE+ Managed Gigabit Switches
- 47 L2/L4 802.3at/bt PoE Managed Gigabit Switches
- 48 L2/L4 802.3at PoE+ Managed Switches
- 48 Unmanaged LCD PoE+ Switches
- 49 Industrial Flat-type PoE+ Switches
- 50 Industrial Flat-type Gigabit PoE+ Routers
- 50 Unmanaged PoE+/PoE++ Switches
- 51 Multi-port PoE Injector Hubs
- 53 Single-port PoE Injectors & Splitters
- 55 PoE Extenders
- 56 Long Reach PoE L2/L4 IPv6 Managed Switches
- 57 Long Reach PoE Injectors & Extenders

58 Media Conversion

- 60 Managed Media Converter Chassis
- 61 Smart Gigabit Media Converters
- 61 Smart Fast Ethernet Media Converters
- 62 Smart 10Gigabit Media Converters
- 62 Media Converter Chassis



58 Media Conversion

- 63 Gigabit Ethernet Media Converters
- 64 Fast Ethernet Media Converters
- 65 Standalone Managed Gigabit Media Converters
- 66 VDSL2 Media Converters
- 67 Serial over Ethernet Media Converters
- 68 10G Ethernet Media Converter
- 68 Video over Fiber Optic Converters

69 Broadband Communications

- 71 GPON
- 72 GEAPON
- 73 VDSL2 Bridges/Routers

74 Wireless LANs

- 76 Wireless AP Management Solution
- 76 Hardware AP Controller
- 78 Software AP Controller
- 78 Enterprise Wi-Fi Networking Solution
- 79 Outdoor Wireless LAN Solutions
- 80 5GHz and 2.4GHz 802.11ax/ac Wireless Outdoor Solutions
- 80 Dual-band 802.11a/b/g/n/ac Wireless Outdoor CPEs
- 80 802.11ax Dual-band Wireless Router
- 81 Vehicle 5G/4G LTE Cellular Wireless Gateways
- 82 Wireless Antennas and Cable Accessories

83 IP Surveillance

- 85 H.265 Surveillance
- 86 H.265 IP Cameras
- 86 H.265 Network Video Recorders
- 87 Managed Software - AI Technology & PVMS
- 88 H.264 IP Cameras
- 88 Network Video Recorders
- 89 Hybrid Digital Video Recorders
- 89 AHD Cameras

90 IP Telephony

- 92 SIP IP Conference Phones
- 93 SIP Intercom & Door Phones
- 93 ATA
- 93 IP PBXs
- 94 SIP VoIP Gateway
- 94 Unified Office Gateway
- 94 Skype Gateway
- 94 Wireless SIP Router/ DECT Phone

95 Network Security

- 96 VPN Security Routers / Industrial VPN Security Gateway Series
- 96 Industrial 5G NR/4G LTE Security Gateways
- 97 Industrial Flat-type Routers
- 97 Broadband Router

98 Network Peripherals

- 99 IP KVM
- 99 IP Power Managers
- 100 HDMI/Video Wall over IP Transmitters/Receivers
- 100 Ethernet Adapters
- 101 Digital Media Center/IP Set-Top Box/Multimedia
- 101 Powerline Ethernet Bridges

102 Home Automation

- 103 Home Automation
- 104 SIP Door Phones
- 104 Z-Wave Plus Sensors

Overview



As a leading global provider of IP-based networking products and solutions, PLANET Technology Corporation has been focusing on the innovations of the transmission-based network technologies and devices since its establishment in 1993. The company's wide range of high-quality network products and solutions are exported to the global ICT market under its own brand name "PLANET" through its worldwide distribution channels in more than 140 countries. Committed to its corporate sustainability and motto "Shaping Future Networking", PLANET will continue to be at the forefront of shaping the future of networking by providing innovative network solutions to seamlessly intelligent, user-friendly and sustainable network applications.

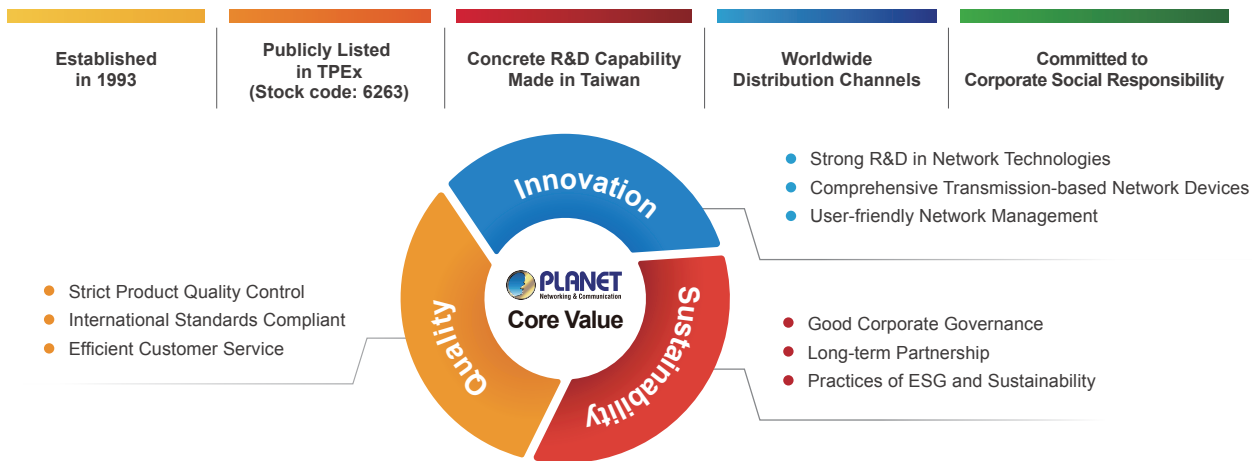

Continuous Innovations to Expedite Intelligent Network Applications

Responding to market demands, PLANET concentrates mainly on high technologies for the developments of network transmission related products and solutions for AI, IoT, IIoT and IoV applications. PLANET provides comprehensive commercial and industrial-grade network products and management platforms to satisfy network infrastructures of smart network applications, 5G networks and even higher bandwidth demands. For years, PLANET's innovative products have won numerous worldwide recognitions and achieved 'Taiwan Excellence Award', the honor for innovative products made in Taiwan, annually since 2004.



Full Range of Product Lines Realizing the Smart Networking :

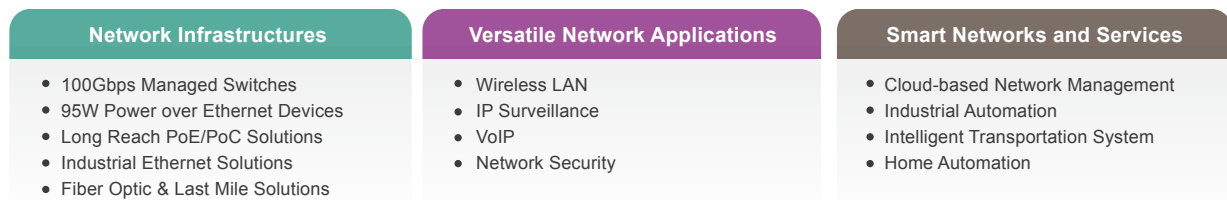

Corporate Citizenship

Based on PLANET business concepts – integrity, innovation, quality and efficiency, PLANET remains committed to having long-term relationships with its suppliers and worldwide distribution partners, carrying out mutual growth of the businesses. With its CSR culture, PLANET has been devoting corporate governance, corporate commitment, social engagement and environmental protection to the global economy, society and environmental sustainability. Thus, it has been recognized continuously over the years as one of the CSR role models for attaining international and Taiwan CSR awards.

- The Potential Taiwan Mittelstand (MOEA)
- Asia's 200 Best under a Billion (Forbes Asia)
- Asia Pacific Technology Fast 500 (Deloitte Touche Tohmatsu)
- Ranked 1st in Corporate Citizenship Awards (CommonWealth Magazine)
- Asia Responsible Enterprise Awards
- Humane Entrepreneurship Award (ICSB)



Universal Network Management Solution

Making Operations Easier



CloudViewer APP



A smarter way to centrally manage all network devices



NMS-500/NMS-1000V-10/12



Nodes Discovery



Site Management



Event Report



Topology View



Smart AP Control



Dashboard

Centrally Manage All Network Devices via One Platform

VoIP, IP Cameras, Switches, APs, Routers...



Network Management System Solution

Smart Central Management Over All Network Devices

PLANET Network Management System (NMS) Solution successfully integrates MQTT, SNMP, ONVIF protocol and PLANET Smart Discovery to enable IT administrators to monitor and further manage up to 10 types of networking devices, covering switches, routers, VoIP, IP Surveillance devices and more.

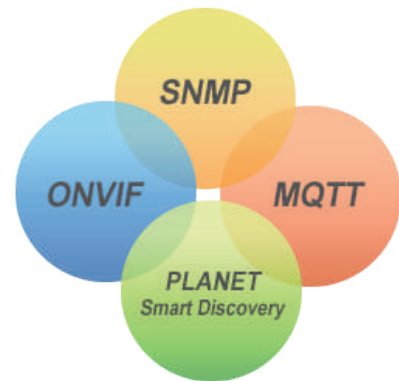

Economical Central Network Management Solution for SMBs

PLANET Intelligent Network Management System Solution includes the software-based UNI-NMS, hardware-based controller, NMS-500, Touch LCD controller, NMS-1000V, and the latest mobile app "CloudViewer" to attend to different applications. PLANET NMS solution features intuitive dashboard, topology and map viewing to make network management efficient and effective.

The exclusive product features for PLANET NMS solution include:

- Centralized control of up to 100,000 nodes
- System upgrade and license (free of charge)
- Intuitive and user-friendly management functions
- Cloud management via PLANET DDNS and Google Map
- 24/7 remote access and management from mobile devices

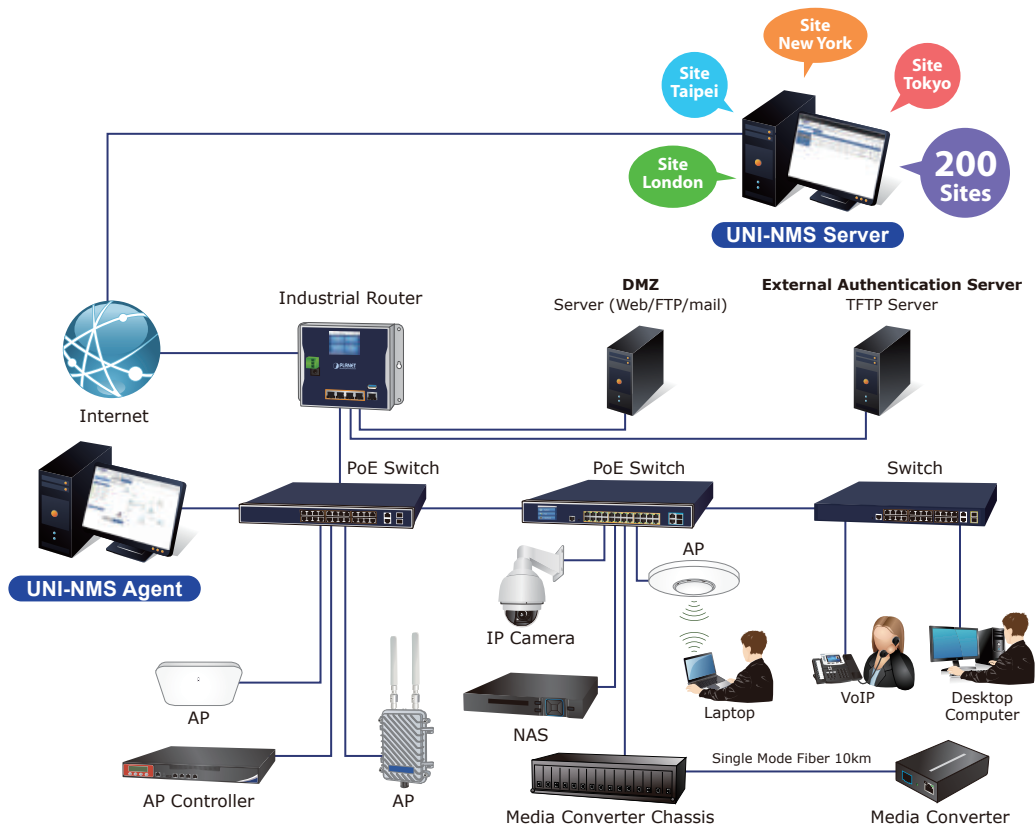



Intelligent Decentralized Management with PLANET CloudViewer App



Intuitive Mobile User Experience with Cloud Network

PLANET CloudViewer is an Intelligent App that monitors your network in the cloud. With cloud network, it makes data and services available from anywhere with an Internet connection. With PLANET CloudViewer, your network status can be monitored in real time anytime, anywhere via your mobile phone or tablet. User can easily check network status, device information, and port and PoE statuses from the cloud to reduce management costs.

- > **Real-time monitoring**
- > **Cloud-based management**
- > **MQTT**
- > **Sharing**
- > **Snapshot**
- > **iOS/Android**



Sharing Access Authority for Easy Collaboration

Device owners can share their authority of device monitoring with team members via PLANET CloudViewer App. It benefits your shared members by collaborating without complicated account setting and can monitor device anytime, anywhere as device owners.

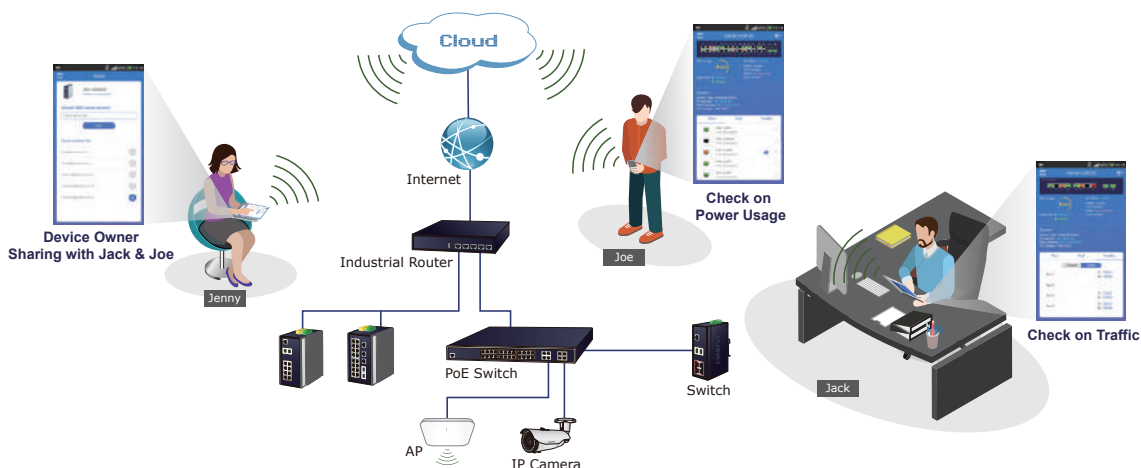

Centralized Management Controller

PLANET NMS-500/NMS-1000V Universal Network Management System is integrated in a workstation or PC to monitor all the deployed wired or wireless PoE industrial-grade network devices, such as managed switches, media converters, routers, smart APs, VoIP phones, IP cameras, etc. compliant with the MQTT Protocol, SNMP Protocol, ONVIF Protocol and PLANET Smart Discovery utility. Thus the administrator can centrally manage the network from a central office, greatly boosting network and power management efficiency. With its user authentication management, the NMS-500/NMS-1000V enhances data transmission security in the modern factory automation systems. With the touch panel, the NMS-1000V can conveniently help the administrator check the network status right away. If abnormality is detected, the administrator can solve the problem from the central office, without having to go to the actual site.

Universal Network Management Solution

Management Controller Type		Hardware UNI-NMS Controller		Software UNI-NMS-LITE	Mobile App PLANET CloudViewer
Model No./System Name		NMS-1000V-10/12	NMS-500	UNI-NMS-Lite (Universal Network Management System)	CloudViewer
Product Image					
Touch LCD Screen		10.1"/12.1" TFT-LCD	-	-	-
Max. Manageable Devices		1,024	512	100	20
Resolution		1028 x 800/1024 x 768	1280 x 1024	1280 x 1024	-
HDMI Output		●	-	-	-
Extra computer not required		●	-	-	-
Dashboard	Interactive Dashboard	●	●	●	-
	Multi WAN Traffic History	●	●	●	●
Setup Wizard		●	●	●	-
Devices Status Monitoring & Configuration	Automatic Devices arrangement	●	●	●	●
	Manual add devices	●	●	●	-
	Domain Router Define	●	●	●	-
	Switch Virtual Panel with Configuration Function	●	●	● ¹	●
	Switch per port Traffic and PoE History Graph	●	●	● ¹	●
AP Control	●	●	●	-	
Topology Management	Multi-level topology	● ¹	● ¹	● ¹	-
	Automatic topology arrangement	●	●	●	-
Web Management	User-friendly, intuitive graphical configuration interface	●	●	●	●
	Operator authorization levels (User Account Management)	● ¹	● ¹	-	●
	Unauthorized login deny mechanism	●	●	●	●
	Synchronization mechanism ensuring real-time status update of the devices	●	●	●	●
Zero Touch Provisioning	Simple procedure: Rack, connect and power on	●	●	●	●
	Topology auto-discovery mechanism	●	●	●	-
	Standard five-level alarm display	●	●	●	-
	Grouped alarm monitoring interface, defined according to customer requirements	●	●	●	-
	Customized alarm filter rules that enable the display of events in order of importance	● ¹	● ¹	-	-
Fault Management	System Event and Syslog daily list	●	●	●	-
	System Event Server	●	●	●	-
	Remote Syslog Server	●	●	●	-
	SMTP Alert (Alert Configuration)	●	●	-	-
	Alert Pop Message	●	●	-	-
Configuration Management	Real-time status feedback for every device configuration	●	●	●	-
	Hyperlink Control	●	●	●	-
Performance Management	Uniform performance management system for all devices under management	●	●	●	-
	Monitor device CPU and RAM utilization	●	●	●	-
Security Management	Unauthorized login deny mechanism	●	●	●	-
	Maintains system and device operation logs and supports log export	● ¹	● ¹	-	-
	https Hypertext Transfer Security Protocol, SSL/TLS plus sealed package	●	●	●	-
Diagnostics	Ping device IP	●	●	●	-
System Backup & Restore	USB Backup/Read Raw Data	●	●	-	-
	USB Backup/Restore System Setting Configuration	●	●	-	-
Floor Map		50 (1MBytes x50)	25 (1MBytes x25)	1(1MBytes x10)	-
Built-in DHCP Server		●	●	-	-
Built-in RADIUS Server		●	●	-	-
MAC Access Control (Black list)		● ¹	● ¹	-	-
PLANET DDNS / Easy DDNS		●/●	●/●	●	-
Port Configuration		●	●	●	-
Remarks:1. Future feature supported through firmware/patch upgrade					Android: 6.0 and above iOS: 13.0 and above

Intelligent Renewable Energy Management Controller (NMS-360/NMS360V)

PLANET Renewable Energy Management Controller series (NMS-360 Series) is the world's first controller integrating green technology and exclusive intelligent PoE management functions to provide users with real-time remote management over renewable energy usage and connected PD operation status. With PLANET award-winning product, Renewable Energy PoE Switch/Router, BSP-360, the NMS-360 Series provides synchronous information on green power and battery status, instant/average PoE power usage analysis, as well as traffic logs that are compliant with MQTT protocol and PLANET Smart Discovery. The NMS-360 series automatically detects and manages up to 512 BSP-360 devices along with 1024 IP cameras via its user-friendly web UI.

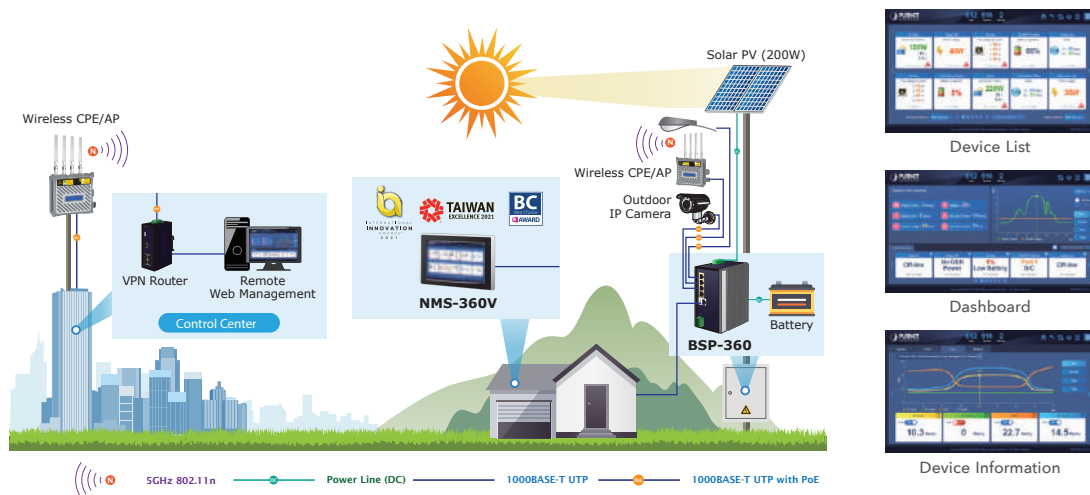

	NMS-360	NMS-360V-10	NMS-360V-12
--	---------	-------------	-------------

Product Image



Hardware Interface			
LCD	-	10" Touch Panel	12" Touch Panel
HDMI	-	1 x HDMI	1 x HDMI
GbE Ethernet	5 x GbE LAN RJ-45	2 x GbE LAN RJ-45	2 x GbE LAN RJ-45
USB	Two USB3.0	2 x USB 3.0	2 x USB 3.0
Serial	One RJ45 Console port (COM1)	N/A	N/A
Watt	60W power adaptor (Level 6)	10": 23.7W	12": 29W
Software Feature			
Number of Managed Devices(BSP-360)	512	512	512
Number of IP cameras	2,048	2,048	2,048
Dashboard	•	•	•
Setup Wizard	•	•	•
Node Discovery	•	•	•
App-like Device Viewing	•	•	•
Event Table	•	•	•
Alarm System	•	•	•
Device Provisioning	•	•	•
Site Map	•	•	•
Remote PoE Control	•	•	•
User Control	•	•	•
Scalability	•	•	•
Backup/Restoration/Read	•	•	•
User Account Management	•	•	•
Network Services			
DDNS	Supports PLANET DDNS/Easy DDNS		
DHCP	Built-in DHCP Server for auto IP assignment to APs		
Management	SSL; Web browser (Chrome is recommended);		
Discovery	SNMP v1, v2c, v3		
Standards Conformance			
Regulatory Compliance	CE, FCC		
Standards Compliance	IEEE 802.3 10BASE-T		
	IEEE 802.3u 100BASE-TX		
	IEEE 802.3ab Gigabit 1000BASE-T		

IP Stacking
Up to 24 Units



Layer 3 Enterprise Stackable Switches

» XGS-6350 / SGS-6341 Series



Layer 3 24-Port 10G SFP+
+ 4-Port 100G QSFP28
Managed Switch
XGS-6350-24X4C



Layer 3 24-Port 10/100/1000T
+ 4-Port 10G SFP+ Stackable
Managed Switch
SGS-6341-24T4X



Layer 3 48-Port 10/100/1000T +
4-Port 10G SFP+ Stackable
Managed Switch
SGS-6341-48T4X



Layer 3 48-Port 10G SFP+ +
2-Port 40G QSFP+ + 4-Port
100G QSFP28 Managed Switch
XGS-6350-48X2Q4C



Layer 3 16-Port 100/1000X SFP +
8-Port Gigabit TP/SFP + 4-Port 10G
SFP+ Stackable Managed Switch
SGS-6341-16S8C4XR



Layer 3 24-Port 10/100/1000T
802.3at PoE + 4-Port 10G SFP+
Stackable Managed Switch
SGS-6341-24P4X

LAN Switches

IPv4 and IPv6 Hardware Layer 3 Routing

Designed for system integrators and SMEs, the Layer 3 series provides not only ultra high transmission performance and excellent Layer 3 technologies, but also IPv4 and IPv6 VLAN routing feature, which allows to get across different VLANs and different IP addresses for the purpose of having a highly-secure, flexible management and simpler networking application.



Powerful 10Gbps~100Gbps Ultra-high-bandwidth Solution for Big Data System

PLANET's 10Gbps~100Gbps managed switches boast a high-performance switch architecture that is capable of providing non-blocking switch capacity and wire-speed throughput as high as 128Gbps~1.28Tbps. They can handle extremely large amounts of data in a secure topology linking to backbone or high capacity servers where audio, video streaming and multicast applications are utilized, perfectly suitable for data centers, service providers and telecoms to establish high bandwidth for Big Data server farm.

User-friendly Management with Unique LCD Touch Screen

Aiming to promote the management efficiency in large-scale networks, PLANET provides world's first Color Touch LCD Ethernet Switch that offers quick installation, real-time monitoring of data transmission and PoE work status, and immediate troubleshooting through its unique LCD display found on the front panel. This cutting-edge Plug and Watch Ethernet solution makes the operation of the LCD Ethernet Switch simple for SMBs, enterprises, warehouses, factories, hotels, government buildings, and other public areas to manage their networks.



Efficient Single IP Management

PLANET stackable switch series applies the advantage of the stacking technology to managing the stack group with one single IP address, which helps network managers to easily manage a stack of switches instead of connecting and setting each unit one by one. It provides IP Stacking function to configure up to a total of 24 switches with up to 16 switches stacked up.

Layer 3 Managed Chassis Switches

CS-6306R



PLANET CS-6306R Core-Layer Routing Switch is specially designed for large network applications such as enterprises, campuses, communities, ISPs and data center networks where flexible configuration, large capacity, high density, high reliability and advanced traffic management are required.

The CS-6306R is a high-density chassis-based routing switch built with 6 module slots and redundant power supply. It provides great porting flexibility for network deployment by offering various and combinable management modules and standard interfaces. With 10-Gigabit and 40-Gigabit Ethernet technology applied, the CS-6306R provides broad bandwidth and powerful processing capacity. The Chassis Switch supports wire-speed L2/L3 forwarding and high routing performance for IPv4 and IPv6 protocols.

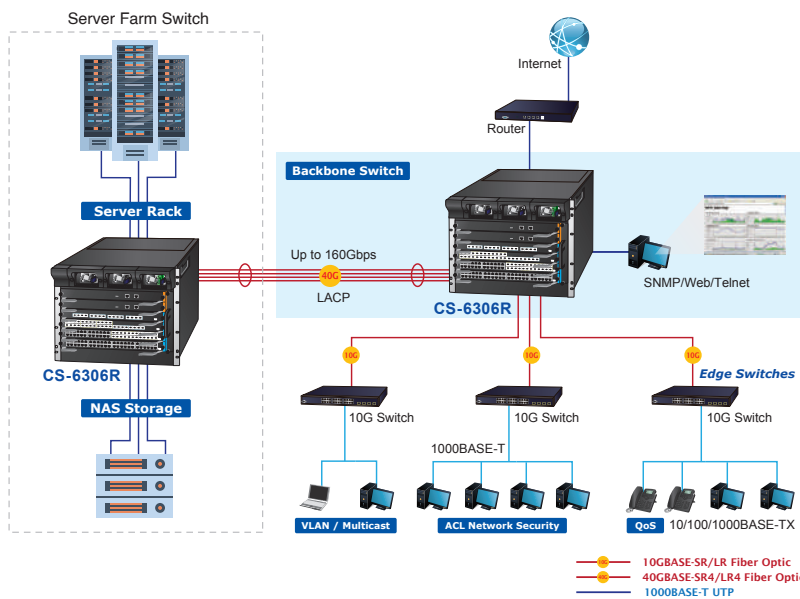

CS-6306R

- 192-port 10/100/1000BASE-T copper
 - 192 1000BASE-SX/LX SFP fiber slots
 - 64 10G XFP fiber slots
 - 16 40G QSFP+ fiber slots
 - 19-inch, 9U rack-mount
-
- Gigabit wire-speed Layer 3 IPv4 and IPv6 routing
 - Four slots for optional Gigabit/10 Gigabit modules
 - IP routing protocols: static routing, RIPv1/v2, OSPFv2, BGP4 & VRRP
 - IP multicast routing: IGMP, PIM-DM/SM
 - IEEE 802.1Q, Private VLAN and GVRP for VLAN management
 - IEEE 802.1D/1w/1s Spanning Tree Protocol
 - IEEE 802.1x, RADIUS, TACACS+, SSH and SSL
 - L2, L3 and L4 Access Control List and QoS
 - 100-240V AC redundant power system

Module	CS6-S48T	CS6-S48S	CS6-S24S8X	CS6-S24T8X	CS6-S24T24S	CS6-S16X	CS6-S4Q
Product							
10/100/1000T	48	-	-	24	24	-	-
1000X SFP	-	48	24	-	24	-	-
10G SFP+	-	-	8	8	-	16	-
40G QSFP+	-	-	-	-	-	-	4

10G Full Layer 3 Managed Switches

XGS3 Series



Positioned as the distribution and aggregation layer switch for large networks, PLANET XGS3 Series, a multi-layer IPv6/IPv4 10Gbps Ethernet Routing Switch, supports IP stacking technology to manage and configure up to 24 units via one single IP address efficiently. It serves campus and IP metropolitan networks by offering advanced intelligent and secure features as well as high performance and flexibility. The XGS3-24242 can also be an excellent choice as a core layer switch for enterprises, data centers and small- and medium-sized networks. With excellent hardware design and software features in a compact 1U height format, PLANET XGS3 Series comes with the following advanced technologies:

- Hardware-based IPv6/IPv4 high routing performance
- IPv6/IPv4 dual stack management
- 10G Ethernet switching
- Single IP address management
- Redundant power system

VLAN Routing + 10G Uplink Applications

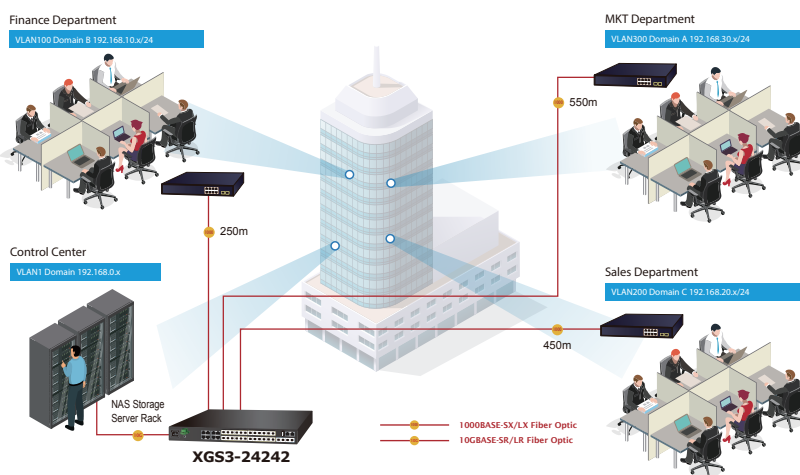

XGS3-24042

- 10/100/1000BASE-T port x 24
- 100/1000BASE-X SFP port x 4 shared with Port-21 to Port-24
- 10GBASE-X SFP+ port x 4
- Dual 100~240V AC redundant power

XGS3-24242

- 100/1000BASE-X SFP port x 24
- 10/100/1000BASE-T port x 8 shared with Port-1 to Port-8
- 10GBASE-X SFP+ port x 4
- 100~240V AC and 36~75V DC redundant power

- Gigabit wire-speed Layer 3 IPv4 and IPv6 routing
- IP routing protocols: static routing, RIPV1/v2, OSPFv2, BGP4 & VRRP
- IP multicast routing: IGMP, PIM-DM/SM, DVMRP
- IEEE 802.1Q, Private VLAN and GVRP for VLAN management
- L2, L3 and L 4 Access Control List and IEEE 802.1x support
- SNMP v1/v2c/v3 and RMON Group 1, 2, 3, 9
- IP stacking management, up to 24 units
- 19-inch, 1U rack-mount

Layer 3 / Layer 2+ Enterprise Stackable Managed Switches

SGS-6341 Series / XGS-5240-24X2QR



Cost-effective Layer 3 Routing Solution for Enterprise Intranet Networking

Designed for enterprises and small- and medium-sized businesses where an intranet routing network is built, PLANET SGS-6341 series, a Layer 3 Stackable Gigabit Managed Switch, provides hardware-based Layer 3 routing capability with IPv4 and IPv6 static routing, RIP (Routing Information Protocol) and OSPF (Open Shortest Path First) routing features which allow to cross over different VLANs and different IP addresses, and performs effective data traffic control for security, VoIP and video streaming applications.

Efficient IP Stacking Management

The SGS-6341 series supports IP stacking function that helps network managers to easily configure up to 24 switches in the same series via one single IP address instead of connecting and setting each unit one by one. It enables centralized management regardless of the series of switches being distributed in various locations. New switches can be flexibly added to the IP stacking group when network expands.

- IP Routing protocols: Static Routing, RIPv1/v2 and OSPFv2
- IPv4 and IPv6 Web Interface; SNMP v1, v2c and v3; SSH and SSL management
- IEEE 802.1Q VLAN, Private VLAN and GVRP
- IEEE 802.1w/1s/1D Spanning Tree Protocol
- Layer 2,3 and 4 Access Control List and QoS
- IGMP Snooping v1, v2 and v3; and MLD Snooping v1 and v2
- IP stack: up to 24 units and single IP address stack management

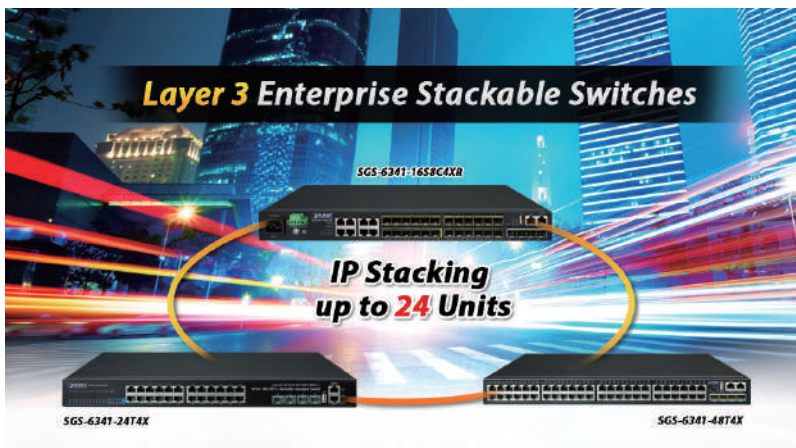

SGS-6341-48T4X

- 10/100/1000BASE-T port x 48
- 10GBASE-X SFP+ port x 4
- USB interface for configuration file backup or upload

SGS-6341-16S8C4XR

- 10/1000BASE-X SFP port x 24
- 10/100/1000BASE-T port x 8 shared with Port-1 to Port-8
- 10GBASE-X SFP+ port x 4
- 100~240V AC and 36~75V DC redundant power system
- Smart fan design for silent operation

SGS-6341-24T4X

- 10/100/1000BASE-T port x 24
- 10GBASE-X SFP+ port x 4
- USB interface for configuration file backup or upload

SGS-6341-24P4X

- 10/100/1000BASE-T with 802.3at PoE+ port x 24
- 10GBASE-X SFP+ port x 4
- 370-watt PoE budget

XGS-5240-24X2QR

- 1G/10G SFP+ port x 24
- 40G QSFP+ port x 2
- 100~240V AC and 36~72V DC redundant power system

100G and Layer 3 Fiber Managed Switches

XGS-6350 Series



XGS-6350-48X2Q4C

- 10G/1G SFP+ ports x 48
- 40G QSFP+ ports x 2
- 100G QSFP28 ports x 4
- Optional Hot-swappable 100~240V AC/36-72V DC redundant power
- Detachable fan modules

XGS-6350-24X4C

- 40G/100GbE QSFP28 port x 4
- 1G/10G SFP+ port x 24

XGS-6350-12X8TR

- 1G/10G SFP+ port x 12
- 10/100/1000BASE-T port x 8
- Dual 100~240V AC redundant power

Powerful Layer 3 Routing with Multiple 10Gbps~100Gbps Fiber Solution

PLANET XGS-6350 series, consisting of Layer 3 10Gbps~100Gbps Managed Switches, provides hardware-based Layer 3 routing capability with IPv4/IPv6 static routing, RIP (Routing Information Protocol) and OSPF (Open Shortest Path First) routing features. With ultra-high switching fabric, the XGS-6350 series can handle extremely large amounts of data in a secure topology linking to backbone or high capacity servers for enterprises, data centers, campuses and so on where VoIP, video streaming, and multicast applications are utilized.

High Performance 100Gbps Server Service

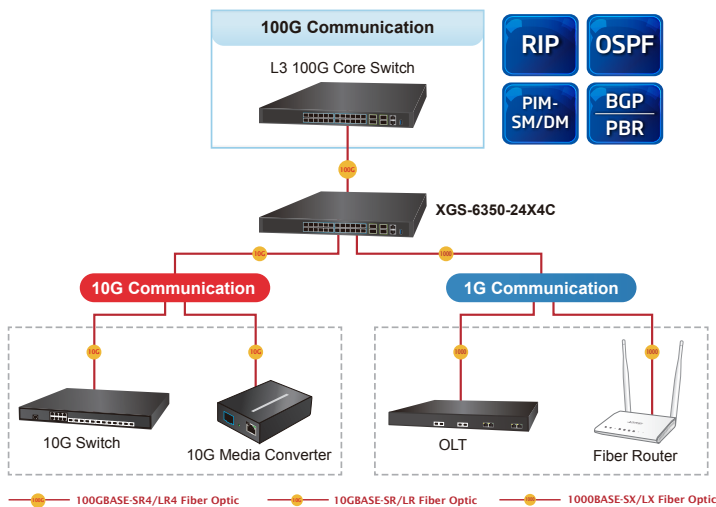

Touch LCD 10G Layer 3 IPv6 Managed Gigabit Switches



Intuitive LCD for Efficient Management

PLANET **GS-5220/GS-6320 Smart LCD Switch** series provides an intuitive touch panel on their front panels that facilitate the Ethernet management and PoE PD management. They greatly promote management efficiency in large-scale network and feature the following special management and status functions:

- IP address, VLAN and QoS configuration
- PoE management and status
- Port management and status/SFP information
- Troubleshooting: cable diagnostic and remote IP ping
- Maintenance: reboot, factory default and save configuration

The GS-5220/GS-6320 LCD PoE switch models featuring PLANET intelligent PoE management to improve the availability of critical business applications have an awesome feature -- ONVIF Support -- which is specifically designed for co-operating with Video IP Surveillances. From the GUI, you just need one click to search and show all of the ONVIF devices via network application, thus enabling to pinpoint the location of the particular surveillance device for easier inspection and planning.



GS-5220-24T4XV(R)

- 10/100/1000BASE-T port x 24
- 1G/10G SFP+ port x 4
- R model supports 100~240V AC/48~60V DC redundant power

GS-5220-16T2XV(R)

- 10/100/1000BASE-T port x 16
- 1G/10G SFP+ port x 2
- R model supports 100~240V AC/48~60V DC redundant power

PoE Models

GS-6320-24UP2T2XVR

- 10/100/1000BASE-T with 802.3bt PoE port x 24
- 1G/10G SFP+ port x 2
- 10GBASE-T port x 2
- 600-watt PoE budget
- Up to 95 watts PoE output
- Supports 100~240V AC/48~60V DC redundant power

GS-5220-24UPL4XVR

- 10/100/1000BASE-T with 802.3bt PoE port x 24
- 1G/10G SFP+ port x 4
- 400-/600-watt PoE budget
- Up to 95 watts PoE output
- R model supports 100~240V AC/48~60V DC redundant power

GS-5220-16UP2XV(R)

- 10/100/1000BASE-T with 802.3bt PoE port x 16
- 1G/10G SFP+ port x 2
- 400-watt PoE budget
- Up to 95 watts PoE output
- R model supports 100~240V AC/48~60V DC redundant power

802.3bt PoE++

GS-5220-24PL4XV(R)

- 10/100/1000BASE-T with 802.3at PoE+ port x 24
- 1G/10G SFP+ port x 4
- 600-watt PoE budget
- Up to 36 watts per PoE port
- R model supports 100~240V AC/48~60V DC redundant power

10G Layer 3 IPv6 Managed Gigabit Switches

GS-5220 Series/GS-6320 Series



PLANET GS-5220/GS-6320 10G series is the Layer 3 IPv6 and IPv4 Gigabit Ethernet switch with 10Gbps uplink to greatly support SMB and enterprise networks to achieve 10Gbps high performance in a cost-effective way. The GS-5220/GS-6320 Series can work with PLANET ENW-9800 series or the third-brand 10Gbps server adapter to help SMBs build 10Gbps Ethernet network providing 10Gbps NAS (Network Attached Storage) or heavy transmission of video streaming service at an affordable price.

- IP Routing Protocols: Static Routing and OSPFv2
- 4 SFP+ slots support dual-speed, 10GBASE-SR/LR & 1GBASE-SX/LX/BX
- IPv6 Web interface; SNMP v1, v2c and v3; SSH and SSL management
- IEEE 802.1Q VLAN, Private VLAN, Q-in-Q, Protocol-based VLAN and MAC-based VLAN
- IEEE 802.1D/1w/1s Spanning Tree Protocol for Ethernet redundancy
- Layer 2, 3 and 4 Access Control List
- IGMP Snooping v1, v2 and v3; and MLD Snooping v1 and v2
- 19-inch, 1U rack-mount



CRPS Power supplies
GS-6322-24P4X

Multigigabit L3 IPv6 Managed PoE Switches

MGS-5220-8P2X/MGS-6320 Series



Multigigabit
2.5G

The MGS-5220-8P2X series is PLANET's first Multigigabit Layer 3 Managed Switch designed in compact size. Offering 8-port PoE 2.5GBASE-T and 2-port dual speed 10G SFP+, it breaks the bandwidth limitation of connecting the wireless network with the wired network. Featuring Layer 3 routing and PLANET Intelligent PoE functions, it provides a highly-secure, environment-friendly network management and accelerates the deployment of wireless network infrastructure for smart cities.

- 8 100/1000/2.5GBASE-T ports, 2 dual speed SFP+ slots
- 8 ports with 30~36W PoE output
- Intelligent PoE functions including PD alive check, PoE schedule, scheduled power recycling and over-temperature protection
- 13-inch compact size

GS-5220-16T4S2X(R)

- 10/100/1000BASE-T port x 16
- 100/1000BASE-X SFP port x 4
- 1G/10G SFP+ port x 2
- R model supports 100~240V AC/48~60V DC redundant power

GS-6320-46S2C4XR

- 100/1000BASE-X SFP port x 48
- 10G SFP+ port x 4
- 10/100/1000BASE-T port x 2
- 1U height, 19-inch rack-mountable

PoE Models

GS-6322-24P4X

- 10/100/1000BASE-T with 802.3bt PoE port x 24
- 100/1G/2.5G/5G/10GBASE-T port x 2
- 1G/2.5G/10G SFP+ port x 2
- Up to 2280 watts PoE budget
- Up to 95 watts PoE output
- Supports dual 100~240V AC redundant power

GS-5220-24UPL4XR

- 10/100/1000BASE-T with 802.3bt PoE port x 24
- 100/1000BASE-X SFP port x 4
- 1G/10G SFP+ port x 4
- 400-/600-watt PoE budget
- Up to 95 watts PoE output
- R model supports 100~240V AC/48~60V DC redundant power

GS-5220-16UP4S2XR

- 10/100/1000BASE-T with 802.3bt PoE port x 16
- 100/1000BASE-X SFP port x 4
- 1G/10G SFP+ port x 2
- 400-watt PoE budget
- Up to 95 watts PoE output
- Supports 100~240V AC/48~60V DC redundant power

GS-5220-48P(L)4X(R)

- 10/100/1000BASE-T with 802.3at PoE+ port x 48
- 1G/10G SFP+ port x 4
- R model supports 100~240V AC/48~60V DC redundant power
- 400-/600-watt PoE budget
- Up to 36 watts per PoE port

GS-5220-24PL4XR

- 10/100/1000BASE-T with 802.3at PoE+ port x 24
- 1G/10G SFP+ port x 4
- 400-/600-watt PoE budget
- Up to 36 watts per PoE port
- R model supports 100~240V AC/48~60V DC redundant power

GS-5220-8UP2T2X

- 10/100/1000BASE-T with 802.3at/bt PoE+ port x 8
- 10/100/1000BASE-T port x 2
- 10G SFP+ port x 2
- 240-watt PoE budget
- Up to 95 watts per PoE port

GS-6320-8P2X

- 10/100/1000BASE-T with 802.3at PoE+ port x 8
- 1G/2.5G/10G SFP+ port x 2
- 120-watt PoE budget
- Up to 36 watts per PoE port

MGS-6320-8T2X/MGS-6320-8HP2X

- 2500/1000/100BASE-T port x 4
- 10/100/1000BASE-T port x 4
- 1G/2.5G/10G SFP+ port x 2
- 802.3bt PoE++ port x 4, 802.3at PoE+ port x 4 (MGS-6320-8HP2X)
- 240-watt PoE budget (MGS-6320-8HP2X)
- Up to 95 watts per PoE++ port (MGS-6320-8HP2X)

MGS-5220-8P2X

- 2500/1000/100/10BASE-T with 802.3at PoE+ port x 8
- 1G/10G SFP+ port x 2
- 240-watt PoE budget
- Up to 36 watts per PoE port

10G Layer 2+ IPv6 Stackable Managed Gigabit Switches

SGS-5240 Series



The SGS-5240 series applies the advantage of the stacking technology to managing the stack group with one single IP address. Up to 6 units, 288 Gigabit Ethernet ports and 12 10Gbps SFP+ slots can be managed by a stacking group and you can add ports and functionality as needed.

- IPv4 and IPv6 Layer 3 static routing
- IEEE 802.1Q VLAN, Private VLAN and Q-in-Q
- IGMP Snooping v1, v2 and v3; and MLD Snooping v1 and v2
- IEEE 802.1s MSTP and loop protection
- IPv6 Web interface; SNMP v1, v2c and v3; and SSH and SSL management

IP Stacking

- Connects with stack member via Gigabit TP, SFP and 10G SFP+ interfaces
- Single IP address management, supporting up to 16 IP units stacked together

Hardware Stacking

- Virtualized multiple SGS-5240 switch series stacked into one logical device
- Connects with stack member via assigned 10G SFP+ interfaces
- Single IP address stack management, supporting up to 6 hardware units stacked together
- Stacking architecture supports redundant ring mode

Layer 2+ IPv6 Managed Metro Switches

MGSW Series



To fulfill the growing demand for IP network deployment from LAN to MAN (Metropolitan Area Network), PLANET MGSW Gigabit Metro Ethernet Switch Series is specially designed to deliver profitable wide-ranging Ethernet network based on the optical fiber technology. Furthermore, it adopts "Front Access" design for easy wiring and maintenance of the MGSW Series in the cabinet.

- Redundant power system: dual -36V~-60V DC and 100V~240V AC
- -10 to 60 degrees C operating temperature
- IEEE 802.1Q VLAN, Protocol VLAN, GVRP and MVR
- IEEE 802.1D/1w/1s Spanning Tree Protocol for Ethernet redundancy
- Policy-based QoS, bandwidth control and storm control
- Layer 2, 3 and 4 Access Control List and port security
- Web; SNMP v1, v2c, v3; and Telnet remote IP management
- IPv6 and IPv4 dual stack management
- Digital input and digital output
- Front access design
- 19-inch, 1U rack-mountable installation

SGS-5240-24T4X

- 10/100/1000BASE-T port x 24
- 10GBASE-X SFP+ Slots x 4
- 100~240V AC, 50/60Hz power supply

SGS-5240-24P4X

- 10/100/1000BASE-T port x 24
- 10GBASE-X SFP+ Slots x 4
- 100~240V AC, 50/60Hz power supply
- 370-watt PoE budget

SGS-5240-20S4C4XR

- 10/100/1000BASE-T port x 4
- 100/1000BASE-X SFP Slots x 24
- 10GBASE-X SFP+ Slots x 4
- 100~240V AC, 50/60Hz and 36~72V DC redundant power

SGS-5240-48T4X

- 10/100/1000BASE-T port x 48
- 10GBASE-X SFP+ Slots x 4
- 100~240V AC, 50/60Hz power supply

MGSD-10080F

- 100/1000BASE-X SFP port x 6
- 100/1000/2500BASE-X SFP port x 2
- 10/100/1000BASE-T ports x 2
- Supports ITU-G.8032 ERPS Ring

MGSW-24160F

- 100/1000BASE-X SFP port x 16
- 10/100/1000BASE-T port x 8

MGSW-28240F

- 10/100/1000BASE-T ports x 4
- 100/1000BASE-X SFP port x 14
- 100/1000/2500BASE-X SFP port x 10
- 1000/2500/10GBASE-X SFP+ port x 4
- Supports ITU-G.8032 ERPS Ring
- Layer 3 OSPFv2 dynamic routing



Layer 2+ IPv6 Managed Gigabit Switches

WGSW Series/GS-5220 Series



PLANET WGSW and GS-5220 series support both IPv4 and IPv6 management functions, and IPv4 and IPv6 Layer 3 static routing. It offers IPv4 and IPv6 VLAN routing feature which allows to crossover different VLANs and different IP addresses for the purpose of having a highly-secure, flexible management and simpler networking applications.

The GS-5220 Fiber Switch series as the fiber backbone switch providing 24 100/1000BASE-X dual-speed SFP slots can flexibly work with suitable SFP transceivers to have a long connection of up to 120km via optic fiber cabling.

With easy and friendly management interfaces and plenty of management functions included, PLANET WGSW and GS-5220 series is the best choice for ISPs to build the IPv6 FTTx edge service and for SMBs to connect with IPv6 network.

- IPv4 and IPv6 Layer 3 static routing
- IPv6 Web interface; SNMP v1, v2c and v3; SSH and SSL management
- Static and IEEE 802.3ad Link Aggregation
- DHCP snooping/ARP Inspection and IP Source Guard
- IEEE 802.1Q VLAN, Private VLAN, Q-in-Q, Protocol-based VLAN and MAC-based VLAN
- IEEE 802.1D/1w/1s Spanning Tree Protocol
- QoS control list and bandwidth control
- 802.1X, RADIUS and TACACS+ authentication
- Layer 2, 3 and 4 Access Control List
- IGMP snooping v1, v2 and v3; and MLD snooping v1 and v2
- PoE models support PD alive check, PoE schedule, scheduled power recycling and over temperature protection

WGSW-24040/WGSW-24040R

- 10/100/1000BASE-T port x 24
- 100/1000BASE-X SFP port x 4
- 100~240V AC/-48V DC redundant power

GS-5220-16S8C/GS-5220-16S8CR

- 10/100/1000BASE-T port x 8
- 100/1000BASE-X SFP port x 24
- Each SFP slot supports DDM
- 100~240V AC/-48V DC redundant power

PoE Models

GS-5220-8P2T2S

- 10/100/1000BASE-T with 802.3at PoE+ port x 8
- 10/100/1000BASE-T port x 2
- 100/1000BASE-X SFP port x 2
- 240-watt PoE budget
- 13-inch desktop size, 1U rack-mountable
- Smart fan design for silent operation

WGSW-20160HP

- 10/100/1000BASE-T with 802.3at PoE+ port x 16
- 10/100/1000BASE-T port x 4
- 100/1000BASE-X SFP port x 4
- 220-watt PoE budget

WGSW-24040HP4

- 10/100/1000BASE-T with 802.3at PoE+ port x 24
- 100/1000BASE-X SFP port x 4
- 440-watt PoE budget

Layer 2/4 IPv4/IPv6 Managed Gigabit Switches

GS-4210 Series



PLANET GS-4210 switch series is perfectly designed for SMB and SOHO network infrastructures. Besides the hot IPv6 and IPv4 management, and abundant L2/L4 switching functions, the series of switch adopts the fanless and green technology to provide a quiet, energy saving, high-speed and reliable office network environment. It benefits the SMB and SOHO users as it is in the Gigabit network environment with a low cost of Fast Ethernet switches. The series of switch is quite suitable for the next generation network deployment and offers the lowest total cost of ownership. It is the best investment for business expansion or upgrading its network infrastructure.

- IEEE 802.1Q VLAN, Q-in-Q, Private VLAN and GVRP
- IEEE 802.1w RSTP, IEEE 802.1s MSTP and loop protection
- IGMP snooping v2 and v3, and MLD snooping
- QoS, Voice VLAN and bandwidth control
- Layer 2, 3 and 4 Access Control List
- IEEE 802.1X and RADIUS authentication
- IPv4 and IPv6 Web interface; Telnet; SNMP v1, v2c and v3; and SSH and SSL management
- PoE models support PD alive check, PoE schedule, scheduled power recycling and over temperature protection

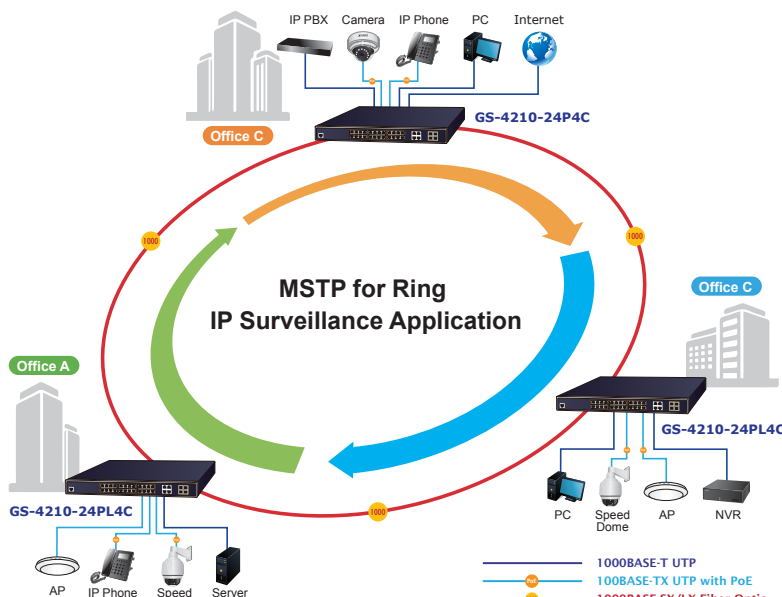

GS-4210-16T2S

- 10/100/1000BASE-T port x 16
- 100/1000BASE-X SFP port x 2
- Fanless

GS-4210-24T2S

- 10/100/1000BASE-T port x 24
- 100/1000BASE-X SFP port x 2
- Fanless

GS-4210-24T4S

- 10/100/1000BASE-T port x 24
- 100/1000BASE-X SFP Port x 4
- 100~240V AC, 50/60Hz power supply
- Fanless

GS-4210-24T4SR

- 10/100/1000BASE-T port x 24
- 100/1000BASE-X SFP Slots x 4
- 100~240V AC, 50/60Hz and 36-72V DC redundant power
- Fanless

GS-4210-48T4S

- 10/100/1000BASE-T port x 48
- 100/1000BASE-X SFP port x 4
- Fanless

PoE Models

GS-4210-16P2S

- 10/100/1000BASE-T with 802.3at PoE+ port x 16
- 100/1000BASE-X SFP port x 2
- 220-watt PoE budget
- Up to 36 watts per PoE port

GS-4210-16P4C

- 10/100/1000BASE-T with 802.3at PoE+ port x 16
- 10/100/1000BASE-T port x 4
- 100/1000BASE-X SFP port x 4
- 220-watt PoE budget
- Up to 30 watts per PoE port

GS-4210-24P2S

- 10/100/1000BASE-T with 802.3at PoE+ port x 24
- 100/1000BASE-X SFP slots x 2
- 300-watt PoE budget
- Up to 30 watts per PoE port

GS-4210-24P4C/GS-4210-24PL4C

- 10/100/1000BASE-T with 802.3at PoE+ port x 24
- 10/100/1000BASE-T port x 4
- 100/1000BASE-X SFP port x 4
- 220/440-watt PoE budget
- Up to 30 watts per PoE port

GS-4210-48P4S

- 10/100/1000BASE-T with 802.3at PoE+ port x 48
- 100/1000BASE-X SFP port x 4
- 400-watt PoE budget
- Up to 36 watts per PoE port

GS-4210-24HP2C

- 10/100/1000BASE-T port x 26
- 100/1000BASE-X SFP Slots x 2
- 515-watt PoE Budget
- Up to 36 watts (Port1~Port20) PoE port
- Up to 95 watts PoE port (Port21~Port24)

Layer 2/4 IPv6 Desktop-size Managed Gigabit Switches



PLANET GSD and GS-4210 desktop Gigabit Switch series, the smallest Managed Gigabit Switch in the networking industry, integrates with 8-port 10/100/1000BASE-T copper and 2 extra 100/1000BASE-X SFP fiber optic interfaces in a handheld size metal case, with powerful L2 and L4 network switching engine and advanced IPv6 and IPv4 management functions inside. Without space limitation, it is easy to install the desktop-size switches, ideal for communication closet or desktop. It is ready to bring superior usability and improves user experiences.

- IEEE 802.1Q VLAN, Q-in-Q, Private VLAN and GVRP
- IEEE 802.1w RSTP, IEEE 802.1s MSTP and loop protection
- IGMP snooping v2 and v3, and MLD snooping
- QoS, Voice VLAN and bandwidth control
- Layer 2, 3 and 4 Access Control List
- IEEE 802.1X and RADIUS authentication
- IPv4 and IPv6 Web interface; Telnet; SNMP v1, v2c and v3; and SSH and SSL management

Layer 2 Unmanaged Gigabit Switches

- Auto MDI/MDIX on each port
- CSMA/CD protocol
- Store-and-Forward
- MAC address learning and aging
- Flow control to eliminate packet loss
- Auto-negotiation

GSW-1601

- 10/100/1000BASE-T port x 16
- 9K jumbo frame
- 8K MAC address table
- DIP switch for standard/VLAN/Flow control/Extend mode selection
- Fanless
- 19-inch, 1U rack-mountable



GSW-2401

- 10/100/1000BASE-T port x 24
- 9K jumbo frame
- 8K MAC address table
- DIP switch for standard/VLAN/Flow control/Extend mode selection
- Fanless
- 19-inch, 1U rack-mountable



GS-4210-8T2S

- 10/100/1000BASE-T port x 8
- 100/1000BASE-X SFP port x 2
- 12-inch desktop size, 19-inch rack-mountable
- Internal power supply

GSD-1002M

- 10/100/1000BASE-T port x 8
- 100/1000BASE-X SFP port x 2
- 1 port supports 802.3af/at PoE DC 48~56V in-line power
- Compact size, wall-mount

PoE Models

GS-4210-8P2S

- 10/100/1000BASE-T with 802.3at PoE+ port x 8
- 100/1000BASE-X SFP port x 2
- 120-watt PoE budget
- 12-inch desktop size, 1U rack-mountable

GS-4210-8P2C

- 10/100/1000BASE-T with 802.3at PoE+ ports x 8
- 10/100/1000BASE-T ports x 2
- 100/1000BASE-X SFP ports x 2
- 120-watt PoE budget
- 12-inch desktop size, 1U rack-mountable

GS-4210-8P2T2S

- 10/100/1000BASE-T with 802.3at PoE+ port x 8
- 10/100/1000BASE-T port x 2
- 100/1000BASE-X SFP port x 2
- 240-watt PoE budget
- 13-inch desktop size, 1U rack-mountable
- Smart fan design for silent operation

GS-4210-8HP2S

- 10/100/1000BASE-T with 802.3bt PoE+ port x 2
- 10/100/1000BASE-T with 802.3at PoE+ port x 6
- 100/1000BASE-X SFP port x 2
- 240-watt PoE budget
- smart fan x 1 supporting fanless mode

GSD-503/GSD-803

- 10/100/1000BASE-T port x 5 (GSD-503)
- 10/100/1000BASE-T port x 8 (GSD-803)
- 9K jumbo frame
- Green networking for energy saving
- Made of metal



GSD-504/GSD-804

- 10/100/1000BASE-T port x 5 (GSD-504)
- 10/100/1000BASE-T port x 8 (GSD-804)
- 9K jumbo frame
- Green networking for energy saving
- Made from plastic



GSD-603F

- 10/100/1000BASE-T port x 5
- 1000BASE-X SFP port x 1
- 9K jumbo frame
- Made of metal



GSD-805

- 10/100/1000BASE-T port x 8
- 9K jumbo frame
- Internal power supply
- Desktop/wall-mount



GSD-1603

- 10/100/1000BASE-T port x 16
- 9K jumbo frame
- 8K MAC address table
- Fanless
- Desktop/wall-mount



WGS-810

- 10/100/1000BASE-T port x 8
- 9K jumbo frame
- Green networking for energy saving
- Made of metal
- Flat-type design
- Wall-mount, magnetic wall mounting or DIN-rail mounting



Layer 2 Unmanaged Fast Ethernet Switches

FSD-503/FSD-803

- 10/100BASE-TX port x 5 (FSD-503)
- 10/100BASE-TX port x 8 (FSD-803)
- One power button
- Made of metal



SW-504/SW-804

- 10/100BASE-TX port x 5 (SW-504)
- 10/100BASE-TX port x 8 (SW-804)
- 802.1Q VLAN transparency
- Made from plastic



FNSW-1601

- 10/100BASE-TX port x 16
- 8K MAC address table
- Green networking for energy saving
- 802.1Q VLAN transparency
- 19-inch, 1U rack-mountable
- DIP switch for standard/VLAN/Flow control/Extend mode selection



FNSW-2401

- 10/100BASE-TX port x 24
- 8K MAC address table
- Green networking for energy saving
- 802.1Q VLAN transparency
- 19-inch, 1U rack-mountable
- DIP switch for standard/VLAN/Flow control/Extend mode selection



Reliable & Flexible Network Connectivity for **Industry 4.0**



Intelligent PoE Management



L3 OSPF Routing



10G Uplink



Cyber Security



RING

Unique Flat-type Design with Touch LCD



Front Access

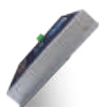

Flat Design



PoE Usage



DIN-rail Installation



Fiber Connection



Magnetic Installation

Intelligent Transportation System



- EN50155
- IP67 Rating

Renewable Energy PoE Switch & Management Controller



Industrial Ethernet

Unique Flat-type Design for Easy Management

To facilitate the network deployment in any space-limited locations like wall enclosure or electric box found in buildings or outdoors, PLANET has the industrial Ethernet switches and wireless AP designed in a compact flat type. The products can be installed by fixed wall mounting, magnetic wall mounting or DIN rail, thereby making its usability more flexible.



Industry-leading Integration of PoE Technology and Renewable Energy

PLANET Industrial Renewable Energy PoE Switch utilizes the inexhaustible and natural source of energy, such as solar, wind and hydroelectric power to conserve energy, and incorporates 802.3at high power PoE technology to enable network deployment anywhere without any obstacles of geographical barrier. It greatly accelerates the installations of wireless LAN or IP surveillance systems in remote areas.

EN50155 Ready for Intelligent Transportation Systems

Bringing uninterrupted operation and reliable network transmission for rolling stock applications, PLANET EN50155 compliant Industrial Ethernet Switches provide waterproof M12/RJ45 interfaces and guarantee stable Ethernet operation performance under high vibration and shock environment. The switches also feature wide-ranging operating temperature, redundant ring recovery, and intelligent PoE PD and power management functions, ensuring the highest level of reliability for mission-critical applications in any difficult environment.



Layer 3 and Layer 2 Industrial Managed Gigabit Switches

PLANET Industrial Ethernet Switches are industrially hardened to be specially designed to operate reliably in electrically harsh and climatically demanding environment. PLANET Layer 3 and Layer 2 Industrial Managed Switches, with model names starting with IGS or IGSW, include Managed Switches, Unmanaged Switches and PoE Switches. They all support full Gigabit port. The capital 'T' in the model name means that the product can support and operate under wide-ranging temperature from -40 to 75 degrees C.

Redundant Ring and Fast Recovery for Surveillance System

The IGS and IGSW series features strong, rapid self-recovery capability to prevent interruptions and external intrusions. It incorporates advanced ITU-T G.8032 ERPS (Ethernet Ring Protection Switching) technology, Spanning Tree Protocol (802.1s MSTP), and redundant power input system into customer's industrial automation network to enhance system reliability and uptime in harsh factory environments. In certain simple ring network, the recovery time of data link can be as fast as 20ms.

IGS-6325-20T4C4X

- 24-port 10/100/1000BASE-T
- 4-port 100/1000BASE-X SFP
- 4-port 1G/2.5G/10GBASE-X SFP+
- IPv6/IPv4 Web, Telnet and SNMP management
- 802.1Q VLAN, MSTP and IGMP snooping
- ERPS ring supported
- L3 static route and OSPFv2 supported
- DI and DO supported
- 19-inch, 1U rack-mountable
- 100~240V AC and 24~60V DC redundant power system



IGS-6325-20S4C4X

- 4-port 10/100/1000BASE-T
- 14-port 100/1000BASE-X SFP
- 10-port 100/1G/2.5GBASE-X SFP
- 4-port 1G/2.5G/10GBASE-X SFP+
- IPv6/IPv4 Web, Telnet and SNMP management
- 802.1Q VLAN, MSTP and IGMP snooping
- ERPS ring supported
- Static route and OSPFv2 supported
- DI and DO supported
- 100~240V AC and 24~60V DC redundant power system
- EN 61000-6-2, EN 61000-6-4



IGS-5225-16T4S/IGSW-24040T

- 16/24-port 10/100/1000BASE-T
- 4-port 100/1000BASE-X SFP
- IPv6/IPv4 Web, Telnet and SNMP management
- 802.1Q VLAN, MSTP and IGMP snooping
- DI and DO supported
- ERPS ring supported
- 19-inch, 1U rack-mountable
- 100~240V AC and 36~60V DC redundant power system



IGS-6325-8T8S4X/IGS-6325-8T8S IGS-6325-8T4X

- 8-port 10/100/1000BASE-T
- 8-port 100/1G/2.5GBASE-X SFP
- 4-port 10G BASE-X SFP+ (IGS-6325-8T8S4X)
- IPv6/IPv4 Web, Telnet and SNMP management
- 802.1Q VLAN, MSTP and IGMP snooping
- ERPS ring supported
- IEEE 1588 PTP TC supported
- Static route and OSPFv2 supported
- -40~75 degrees C wide operating temperature
- DI and DO supported



IGS-5225-8T2S2X

- 8-port 10/100/1000BASE-T
- 2-port 100/1G/2.5GBASE-X SFP
- 2-port 10G BASE-X SFP+
- IPv6/IPv4 Web, Telnet and SNMP management
- 802.1Q VLAN, MSTP and IGMP snooping
- ERPS ring supported
- IEEE 1588 PTP TC supported
- Static route and OSPFv2 supported
- -40~75 degrees C wide operating temperature
- DI and DO supported



IGS-20040MT

- 16-port 10/100/1000BASE-T
- 2-port 100/1000BASE-X SFP
- 2-port 100/1G/2.5GBASE-X SFP
- IPv6/IPv4 Web, Telnet and SNMP management
- 802.1Q VLAN, MSTP and IGMP snooping
- ERPS ring supported
- Static route supported
- DI and DO supported



IGS-12040MT

- 8-port 10/100/1000BASE-T
- 2-port 100/1000BASE-X SFP
- 2-port 100/1G/2.5GBASE-X SFP
- IPv6/IPv4 Web, Telnet and SNMP management
- 802.1Q VLAN, MSTP and IGMP snooping
- ERPS ring supported
- Static route supported
- DI and DO supported



IGS-10080MFT/IGS-10020MT

- 6-port 100/1000BASE-X SFP (IGS-10080MFT)
- 2-port 10/100/1000BASE-T (IGS-10080MFT)
- 8-port 10/100/1000BASE-T (IGS-10020MT)
- 2-port 100/1G/2.5GBASE-X SFP
- IPv6/IPv4 Web, Telnet and SNMP management
- 802.1Q VLAN, MSTP and IGMP snooping
- ERPS ring supported
- Static route supported



IGS-5225-4T2S

- 4-port 10/100/1000BASE-T
- 2-port 100/1000BASE-X SFP
- IPv6/IPv4 Web, Telnet and SNMP management
- 802.1Q VLAN, MSTP and IGMP snooping
- ERPS ring supported
- Static route supported



IGS-4215-16T2S

- 16-port 10/100/1000BASE-T
- 2-port 100/1000BASE-X SFP
- IPv6/IPv4 Web, Telnet and SNMP management
- 802.1Q VLAN, MSTP and IGMP snooping
- Loop protection
- QoS, bandwidth control, storm control, Layer3/4 access control list
- ERPS Ring and Loop protection supported



IGS-4215-8T2S

- 8-port 10/100/1000BASE-T
- 2-port 100/1000BASE-X SFP
- IPv6/IPv4 Web, Telnet and SNMP management
- 802.1Q VLAN, MSTP and IGMP snooping
- ERPS Ring and Loop protection supported
- QoS, bandwidth control, storm control, Layer 3/4 access control list



IGS-4215-4T2S

- 4-port 10/100/1000BASE-T
- 2-port 100/1000BASE-X SFP
- IPv6/IPv4 Web, Telnet and SNMP management
- 802.1Q VLAN, MSTP and IGMP snooping
- ERPS Ring and Loop protection supported
- QoS, bandwidth control, storm control, Layer 3/4 access control list



IGS-801M

- 8-port 10/100/1000BASE-T
- IPv6/IPv4 Web, Telnet and SNMP management
- 802.1Q VLAN, MSTP and IGMP snooping
- Loop protection
- QoS, bandwidth control, storm control, Layer3/4 access control list



Layer 2 Industrial Gigabit Switches

PLANET advanced industrial hardened Ethernet Switch series comes with a slim type, IP30 metal case. The compact IP30 standard metal case allows either DIN rail or wall mounting for efficient use of cabinet space. The capital 'T' in the model name means that the product can support and operate under wide-ranging temperature from -40 to 75 degrees C.

The Layer 2 Industrial Switch series incorporates redundant power supply system into customer's industrial automation network to enhance system reliability and uptime in the factory harsh environments. It protects customer's industrial network connectivity with power redundant ability. They provide IP30 metal case and 100BASE-FX port or Gigabit TP/SFP combo interfaces for long-distance uplink.

IGS-500T/IGS-510TF/IGS-501T

- 5-port 10/100/1000BASE-T
- -40 to 75 degrees C wide-ranging temperature
- IP30 metal case
- EEE (IGS-500T)
- Compact size (IGS-500T/IGS-510TF)
- 100/1000X SFP (IGS-510TF)



IGS-801T

- 8-port 10/100/1000BASE-T
- -40 to 75 degrees C wide-ranging temperature
- IP30 metal case
- EEE



IGS-1600T/IGS-1820TF

- 16-port 10/100/1000BASE-T
- 2-port 1000BASE-X SFP (IGS-1820TF)
- -40~75 degrees C wide-ranging temperature
- IP40 metal case
- 12~48V DC, 24V AC redundant power



IGS-620TF

- 4-port 10/100/1000BASE-T
- 2-port 100/1000BASE-X SFP (DIP control)
- -40 to 75 degrees C wide-ranging temperature
- IP30 metal case
- Dual SFP ports with auto link redundancy via DIP selection



IGS-1020TF

- 10/100/1000BASE-T x 8 ports
- 100/1000BASE-X SFP x 2 ports
- IEEE 802.3az EEE Protocol based power saving
- 12 ~ 48V DC, 24V AC redundant power
- -40 to 75 degree C operating temperature
- IP 30 metal case, DIN rail and wall mount design



IGT-1205AT

- 1-port 10/100/1000BASE-T
- 2 x SFP interfaces compatible with 100FX/1000SX/LX (DIP control)
- -40 to 75 degrees C wide-ranging temperature
- IP30 metal case
- Dual SFP ports with auto link redundancy via DIP selection



Layer 2 Industrial Fast Ethernet Switches

ISW-500T/ISW-800T

- 5/8-port 10/100BASE-TX
- -40 to 75 degrees C operating temperature
- IP30 metal case
- EEE



ISW-501T/ISW-801T

- 5/8-port 10/100BASE-TX
- -40 to 75 degrees C wide operating temperature
- IP30 metal case
- EEE



ISW-511T/ISW-511TS15

- 4-port 10/100BASE-TX
- 1-port 100BASE-FX
- Supports multi-mode fiber, 2km/15km distance
- -40 to 75 degrees C wide operating temperature
- IP30 metal case



ISW-621T/ISW-621TS15

- 4-port 10/100BASE-TX
- 2-port 100BASE-FX
- Supports multi-mode fiber, 2km/15km distance
- -40 to 75 degrees C wide operating temperature
- IP30 metal case



ISW-621TF

- 4-port 10/100BASE-TX
- 2-port 100BASE-FX SFP
- -40 to 75 degrees C wide operating temperature
- IP30 metal case



IFGS-1022TF

- 8-port 10/100BASE-TX
- 2-port Gigabit TP/SFP combo interface
- -40~75 degrees C wide operating temperature
- IP30 metal case
- Dual DC 9~48V, AC 24V power input



ISW-1600T

- 16-port 10/100BASE-TX
- -40 to 75 degrees C wide operating temperature
- IP30 metal case



IFGS-1822TF

- 16-port 10/100BASE-TX
- 2-port Gigabit TP/SFP combo interface
- -40 to 75 degrees C wide operating temperature
- IP30 metal case



Layer 3 and Layer 2 Industrial Managed Gigabit PoE Switches

PLANET Industrial Managed PoE Switch series in-line power follows standard IEEE 802.3af, IEEE 802.3at or IEEE 802.3bt and is able to give power to PoE compliant devices at the distance up to 100 meters through the 4-pair Cat. 5/5e UTP wire. With data and Power over Ethernet from one unit, the industrial PoE series can reduce cable deployment and eliminate the need for dedicated electrical outlets on the wall, ceiling or any unreachable place. Carrying PLANET's uniquely Intelligent PoE Functions such as PoE schedule, scheduled power recycling and PD alive check, the Industrial Managed PoE Switch Series greatly enhances the efficiency of network management and helps to save power and cost for the hardened network.

IGS-6329-8UP2S2X/ IGS-6329-8UP2S4X

- EN 61000-6-2 and EN 61000-6-4
- 8-port 10/100/1000BASE-T with 802.3bt PoE++
- 2-port 1G/2.5GBASE-X SFP
- 2-/4-port 1G/2.5G/10GBASE-X SFP+
- 360-watt PoE budget/remote PoE power control
- 48~54V DC redundant power design
- ERPS ring supported
- L3 RIP and OSPFv2/V3 supported
- DI and DO support



IGS-6325-24P4X/ IGS-6325-24P4S

- 24-port 10/100/1000BASE-T
- 4-port 100/1000BASE-X SFP
- 4-port 1G/2.5G/10GBASE-X SFP+
- L3 static route and OSPFv2 supported
- 400-watt PoE budget/remote power control
- IPv6/IPv4 Web, Telnet and SNMP management
- ERPS ring supported
- -40~75 degrees C wide operating temperature



IGS-6325-16P4S

- 16-port 10/100/1000BASE-T with 802.3at PoE+
- 4-port 100/1G/2.5GBASE-X SFP
- IPv6/IPv4 Web, Telnet and SNMP management
- ERPS ring supported
- -40~75 degrees C wide operating temperature
- DI and DO supported
- L3 Static route and OSPFv2 supported



Layer 3 and Layer 2 Industrial Managed Gigabit PoE Switches

IGS-6325-8UP2S2X/ IGS-6325-8UP2S

- 8-port 10/100/1000BASE-T with 802.3bt PoE++
- 360-watt PoE budget/remote PoE power control
- -40 ~ 75 degrees C wide operating temperature
- 48 ~ 56V DC redundant power design
- IEEE 802.1w/1s STP, IEEE 802.1Q VLAN and IGMP snooping v2 and v3
- ERPS ring supported
- L3 static route and OSPFv2 supported
- DI and DO supported

802.3bt
PoE++



Layer
3

10G

IGS-5225-8P2S2X

- 8-port 10/100/1000BASE-T with 802.3at PoE+
- 240-watt PoE budget/remote PoE power control
- -40 ~ 75 degrees C wide operating temperature
- 48 ~ 56V DC redundant power design
- IEEE 802.1w/1s STP, IEEE 802.1Q VLAN and IGMP snooping v2 and v3
- ERPS ring supported
- L3 static route and OSPFv2 supported
- DI and DO supported

10G

Modbus
TCP



Cyber
Security

Layer
3

IGS-20160HPT

- 16-port 10/100/1000BASE-T with 802.3at PoE+
- 2-port 10/100/1000BASE-T
- 2-port 100/1000BASE-X SFP
- IPv6/IPv4 Web, Telnet and SNMP management
- 802.1Q VLAN, MSTP and IGMP snooping
- ERPS ring supported
- Static route supported
- -40 to 75 degrees C wide operating temperature
- DI and DO supported

Layer
3

Modbus
TCP



IGS-5225-8P2T2S/IGS-5225-8P4S/ IGS-5225-8P2T4S

- 8-port 10/100/1000BASE-T with 802.3at PoE+
- 2-port 10/100/1000BASE-T (IGS-5225-8P2T2S)
- 2/4-port 100/1000BASE-X SFP
- IPv6/IPv4 Web, Telnet and SNMP management
- 802.1Q VLAN, MSTP and IGMP snooping
- ERPS ring supported
- Static route supported
- -40~75 degrees C wide operating temperature
- DI and DO supported

Cyber
Security



IEEE 1588

Modbus
TCP

IGS-10020HPT/IGS-10020PT

- 8-port 10/100/1000BASE-T with 802.3af/at PoE+
- 2-port 100/1G/2.5GBASE-X SFP
- IPv6/IPv4 Web, Telnet and SNMP management
- 802.1Q VLAN, MSTP and IGMP snooping
- ERPS ring supported
- Static route supported
- -40 to 75 degrees C wide operating temperature
- DI and DO supported
- 12~48V DC redundant power (IGS-10020HPT)



Modbus
TCP

eMARK

IGS-5225-4UP1T2S

- 4-port 10/100/1000BASE-T with 802.3bt/802.3at PoE
- 1-port 10/100/1000BASE-T
- 2-port 100/1000BASE-X SFP
- IPv6/IPv4 Web, Telnet and SNMP management
- 802.1Q VLAN, MSTP and IGMP snooping
- ERPS ring supported
- Static route supported
- -40 to 75 degrees C wide operating temperature
- DI and DO supported

Cyber
Security



802.3bt
PoE++

Modbus
TCP

IGS-5225-4P2S

- 4-Port 10/100/1000BASE-T with 802.3at PoE+
- 2-Port 100/1000BASE-X SFP
- IPv6/IPv4 Web, Telnet and SNMP management
- 802.1Q VLAN, MSTP and IGMP snooping
- ERPS ring supported
- Static route supported
- -40~75 degrees C wide operating temperature

Cyber
Security



IEEE 1588

Modbus
TCP

IGS-4215-8P2T2S

- 8-port 10/100/1000BASE-T with 802.3at PoE+
- 2-port 10/100/1000BASE-T
- 2-port 100/1000BASE-X SFP
- IPv6/IPv4 Web, Telnet and SNMP management
- 802.1Q VLAN, MSTP and IGMP snooping
- -40 to 75 degrees C wide operating temperature
- ERPS Ring and Loop protection supported



IGS-4215-4P4T2S/IGS-4215-4P4T

- 4-port 10/100/1000BASE-T with 802.3at PoE+
- 4-port 10/100/1000BASE-T
- 2-port 100/1000BASE-X SFP (IGS-4215-4P4T2S)
- IPv6/IPv4 Web, Telnet and SNMP management
- 802.1Q VLAN, MSTP and IGMP snooping
- -40 to 75 degrees C wide operating temperature



Layer 2 Industrial PoE Switches/Extenders

PLANET industrial PoE switch series in-line power follows standard IEEE 802.3af, IEEE 802.3at and IEEE 802.3bt and is able to give power to PoE compliant devices at the distance up to 100 meters through the 4-pair CAT5/5e UTP wire. As un-managed industrial PoE switch offers very easy-to-use Power over Ethernet function, customer just needs to connect their PoE device to un-managed industrial PoE switch, and just plug and play.

ISW-504PT

- 4-port 10/100BASE-TX with 802.3at PoE
- 1-port 10/100BASE-TX
- -40 to 75 degrees C wide operating temperature
- IP40 metal case
- 12~48V DC redundant power design
- 250m in distance with 25-watt power output in Extend mode



ISW-514PTF

- 4-port 10/100BASE-TX with 802.3at PoE
- 1-port 100BASE-FX SFP
- -40 to 75 degrees C wide operating temperature
- IP40 metal case
- 12~48V DC redundant power design
- 250m in distance with 25-watt power output in Extend mode



IFGS-1022HPT

- 8-port 10/100BASE-TX with 802.3at PoE+
- 2-port Gigabit TP/SFP combo for uplink
- 240-watt PoE budget
- -40 to 75 degrees C wide operating temperature
- IP30 metal case
- 250m in distance with 30-watt power output in Extend mode



IGS-504PT/IGS-504HPT

- 4-port 10/100/1000BASE-T with 802.3at PoE+
- 1-port 10/100/1000BASE-T
- Smart PoE power usage LED indicator
- -40 to 75 degrees C wide operating temperature
- IP30 metal case



IGS-624HPT/IGS-614HPT

- 4-port 10/100/1000BASE-T with 802.3at PoE+
- 2-port 100/1000BASE-X SFP (DIP Control)
- Dual SFP Ports Auto Link Redundant
- Mode supported (IGS-624HPT)
- Smart PoE power usage LED indicator
- -40 to 75 degrees C wide operating temperature
- IP30 metal case



IGS-1020PTF/IGS-1020PTF-12V

- 8-port 10/100/1000BASE-T with 802.3at PoE+
- 2-port 100/1000BASE-X SFP combo for uplink
- 240-watt PoE budget
- -40 to 75 degrees C wide operating temperature
- IP30 metal case
- 12~48V DC redundant power design
- 250m in distance with 25-watt power output in Extend mode



IGS-824UPT

- 4-port 10/100/1000BASE-T with 802.3bt PoE++
- 2-port 10/100/1000BASE-T
- 2-port 100/1000BASE-X SFP
- 240-watt PoE budget
- -40~75 degrees C operating temperature
- Supports PoH PoE and Legacy detection



IPOE-E302

- IP67 aluminum case, outdoor installation
- Waterproof/dustproof RJ45 Ethernet connector
- 1-port IEEE 802.3bt PoE++ PD
- 2-port IEEE 802.3at PoE PSE
- Max. total PoE budget up to 60 watts
- -40 to 75 degrees C operating temperature
- Extends Cat.5 cable installations to beyond 100 meters



IPOE-E174

- Forwards both Ethernet data and in-line power to 4 remote devices
- 1-port ultra Power over Ethernet PD
- 4-port IEEE 802.3af/at Power over Ethernet/end-span PSE
- Supports PoE output power up to 30.8 watts for each PoE port
- Extends the range of PoE for an additional 100 meters (328ft.)
- -40 to 75 degrees C wide operating temperature



EN50155 ITS Ethernet Network Solution



IGS-5227X-4P2T

- IP67 aluminum case, outdoor installation
- Waterproof and dustproof M12 Ethernet connector against vibration and shock
- -40 to 75 degrees C wide operating temperature
- 12~48V DC redundant power design
- 144-watt PoE budget/remote PoE power control
- PoE schedule, scheduled power recycling and PD alive check functions
- ERPS Ring Data Recovery time < 50ms
- IPv4/IPv6 Layer 3 static routing and route summarization



IGS-604HPT-M12

- IP67 aluminum case, outdoor installation
- Waterproof and dustproof M12 Ethernet connector against vibration and shock
- -40 to 75 degrees C wide operating temperature
- 48~56V DC redundant power design
- 144-watt PoE budget/remote PoE power control
- PoE Schedule, Scheduled Power Recycling and PD Alive Check functions
- ERPS Ring Data Recovery time < 50ms
- IPv4/IPv6 Layer 3 static routing and route summarization



IGS-604HPT-RJ

- IP67 aluminum case, outdoor installation
- Waterproof/dustproof RJ45 Ethernet connector
- 4-port 10/100/1000BASE-T with 802.3at PoE+
- 2-port 10/100/1000BASE-T
- PD alive check, scheduled power recycling and time-based PoE schedule
- IPv6 and IPv4 Web, Telnet and SNMP management
- 802.1Q VLAN, MSTP and IGMP snooping
- ERPS ring supported
- Static route supported
- -40 to 75 degrees C wide operating temperature



IGS-5226-4P2T

- IP50 metal case
- IEEE 1588 and synchronous Ethernet network timing
- IPv6/IPv4 Layer 3 static routing and route summarization
- 144-watt PoE budget, remote PoE power control
- 48~56V DC redundant power design
- ERPS Ring Data Recovery time < 50ms
- -40 to 75 degrees C wide operating temperature



IGS-5227-6MT-X

- IP67 aluminum case, outdoor installation
- Waterproof and dustproof M12 Ethernet connector against vibration and shock
- -40 to 75 degrees C wide operating temperature
- 12~48V DC redundant power design
- ERPS Ring Data Recovery time < 50ms
- IPv4/IPv6 Layer 3 static routing and route summarization



IGS-5227-6T

- IP67 aluminum case, outdoor installation
- Waterproof/dustproof RJ45 Ethernet connector
- 6-port 10/100/1000BASE-T
- IPv6 and IPv4 Web, Telnet and SNMP management
- 802.1Q VLAN, MSTP and IGMP snooping
- ERPS ring supported
- Static route supported
- -40 to 75 degrees C wide operating temperature



WGS-5225-8MT

- IP30 metal case, flat-type design
- Dustproof M12 Ethernet connector against vibration and shock
- 8-port 10/100/1000BASE-T
- Bypass relay prevents link failure during power loss
- 9~48V DC redundant power design
- ERPS ring supported
- Layer 3 static route supported



ISW-808PT-M12A/ ISW-808PT-M12

- 8-port 10/100BASE-TX with 802.3af/at PoE
- IP67 aluminum case
- Robust M12 Ethernet connector
- -40 to 75 degrees C wide operating temperature



ISW-800T-M12

- 8-port 10/100BASE-TX
- IP67 aluminum case
- Robust M12 Ethernet connector
- Waterproof and dustproof
- -40 to 75 degrees C wide operating temperature



Layer 2 Industrial Flat-type Ethernet Switches

WGS-5225-8P2SV

- 2.4-inch color LCD touch screen with management functions
- 8-port 10/100/1000BASE-T with 802.3at PoE+
- 2-port 100/1G/2.5GBASE-X SFP
- 802.1Q VLAN, MSTP and IGMP Snooping
- ERPS ring and IEEE 1588 supported
- Static route supported
- Modbus TCP
- PoE schedule, scheduled power recycling, PD alive check



WGS-5225-8T2SV

- 2.4-inch color LCD touch screen with management functions
- 8-port 100/1G/2.5G/1000BASE-T
- 2-port 100/1G/2.5GBASE-X SFP
- 802.1Q VLAN, MSTP and IGMP Snooping
- ERPS ring and IEEE 1588 supported
- Static route supported
- Modbus TCP



WGS-5225-8P2S

- 8-port 10/100/1000BASE-T with 802.3at PoE+
- 2-port 100/1G/2.5GBASE-X SFP
- 802.1Q VLAN, MSTP and IGMP Snooping
- ERPS ring and IEEE 1588 supported
- Static route supported
- Modbus TCP
- PoE schedule, scheduled power recycling, PD alive check



WGS-5225-8MT

- IP30 metal case, flat-type design
- Dustproof M12 Ethernet connector against vibration and shock
- 8-port 10/100/1000BASE-T
- Bypass relay prevents link failure during power loss
- 9~48V DC redundant power design
- ERPS ring supported
- Layer 3 static route supported



WGS-5225-8UP2SV

- 2.4-inch color LCD touch screen with management function
- 8-port 10/100/1000BASE-T with 802.3bt PoE++
- 2-port 100/1G/2.5GBASE-X SFP
- 720-watt PoE budget
- ERPS ring supported
- Layer 3 static route supported
- PoE schedule, scheduled power recycling, PD alive check



WGS-4215-16P2S

- 16-port 10/100/1000T with 802.3at PoE+
- 2-port 100/1000X SFP
- -10 to 60 degrees C wide operating temperature
- 48~56V DC dual power input
- 200-watt PoE budget, up to 16 PoE port
- PD alive check, scheduled power recycling and time-based PoE schedule
- IPv6 and IPv4 Web; Telnet; SNMPv1, v2c, v3; SSH/SSL management
- QoS, bandwidth control, storm control, Layer 3/4 access control list
- STP/RSTP/MSTP, LACP



WGS-4215-8HP2S

- 4-port 10/100/1000BASE-T with 802.3bt PoE++
- 4-port 10/100/1000BASE-T with 802.3at PoE+
- 2-port 100/1GBASE-X SFP
- 360-watt PoE budget
- ERPS ring supported
- PoE schedule, scheduled power recycling, PD alive check
- IPv6/IPv4 Web/TLS; Telnet/SSHv2; SNMPv1/v2c/v3 management



WGS-4215-8P2S

- 8-port 10/100/1000T with 802.3at PoE+
- 2-port 100/1000X SFP
- -40 to 75 degrees C wide operating temperature
- 48~56V DC dual power input
- 200-watt PoE budget, up to 8 PoE port
- PD alive check, scheduled power recycling and time-based PoE schedule
- IPv6 and IPv4 Web; Telnet; SNMPv1, v2c, v3; SSH/SSL management
- QoS, bandwidth control, storm control, Layer 3/4 access control list
- STP/RSTP/MSTP, LACP



WGS-4215-8T2S/WGS-4215-8T

- 8-port 10/100/1000BASE-T
- 2-port 100/1000BASE-X SFP(WGS-4215-8T2S)
- -40 to 75 degrees C wide operating temperature
- 24V AC and 12~48V DC redundant power
- Compact size, magnetic wall mount and DIN-rail design
- IPv6 and IPv4 Web, Telnet and SNMP management
- 802.1Q VLAN, MSTP and IGMP snooping



WGS-804HPT

- 4-port 10/100/1000BASE-T with 802.3at PoE+
- 4-port 10/100/1000BASE-T
- -40 to 75 degrees C wide operating temperature
- 48~56V DC redundant power
- Compact size, magnetic wall mount and DIN-rail design
- IPv6 and IPv4 Web, Telnet and SNMP management
- 802.1Q VLAN, MSTP and IGMP snooping
- LED indicators for PoE usage and status



WGS-818HP/WGS-814HP WGS-804HP

- 4-port 10/100/1000BASE-T with 802.3at PoE+
- 4-port 10/100/1000BASE-T
- -10 to 60 degrees C operating temperature
- 48~56V DC redundant power
- Compact size, magnetic wall mount and DIN-rail design
- LED indicators for PoE usage and status
- 250m in distance in Extend mode



WGS-803/WGS-810

- 8-port 10/100/1000BASE-T
- -10 to 60 degrees C operating temperature
- 24V AC and 12~48V DC redundant power
- Compact size, magnetic wall mount and DIN-rail design
- 250m in distance in Extend mode



Industrial Flat-type Gigabit Routers

WGR-500-4PV

- 2.4-inch color LCD touch screen with management functions
- 4-port 10/100/1000BASE-T with 802.3at PoE+
- 802.1Q VLAN and IGMP proxy
- PoE schedule, scheduled power recycling, PD alive check
- IPv6 support for IoT Networking
- Secure firewall protection
- VLAN support for isolated traffic and security



WGR-500-4P

- 4-port 10/100/1000BASE-T with 802.3at PoE+
- 802.1Q VLAN and IGMP proxy
- PoE schedule, scheduled power recycling, PD alive check
- IPv6 support for IoT Networking
- Secure firewall protection
- VLAN support for isolated traffic and security



WGR-500

- 4-port 10/100/1000-T LAN and 1-port 10/100/1000-T WAN
- 802.1Q VLAN and IGMP proxy
- IPv6 support for IoT Networking
- Secure firewall protection
- VLAN support for isolated traffic and security



Renewable Energy PoE Switches & Management Controller Series

BSP-360

- 4-port 10/100/1000BASE-T with 802.3at PoE+
- 1-port 10/100/1000BASE-T WAN
- 1 24V DC power output terminal block
- -10~60 degrees C operating temperature
- MPPT Charge Controller
- Web interface for remote management
- USB backup



NMS-360/NMS-360V

- Auto discovery of up to 512 BSP-360 switches and up to 1024 PoE IP cameras
- Central provisioning and remotely control over each managed device
- Dashboard for Green Power, PoE Usage, Traffic and Device Event
- Setup Wizard, and e-mail alarm notification
- Map viewing and IP cam snapshots
- Backup and restoration via USB 3.0
- Stylish 10" TFT-LCD touch screen display (NMS-360V)



NMS-360 Series Intuitive Management Interface

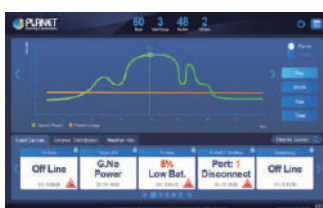

Dashboard

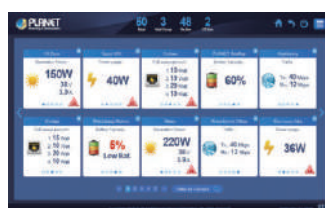

Device List



Device Information

Renewable Energy Off-Grid PoE+ Network System Application

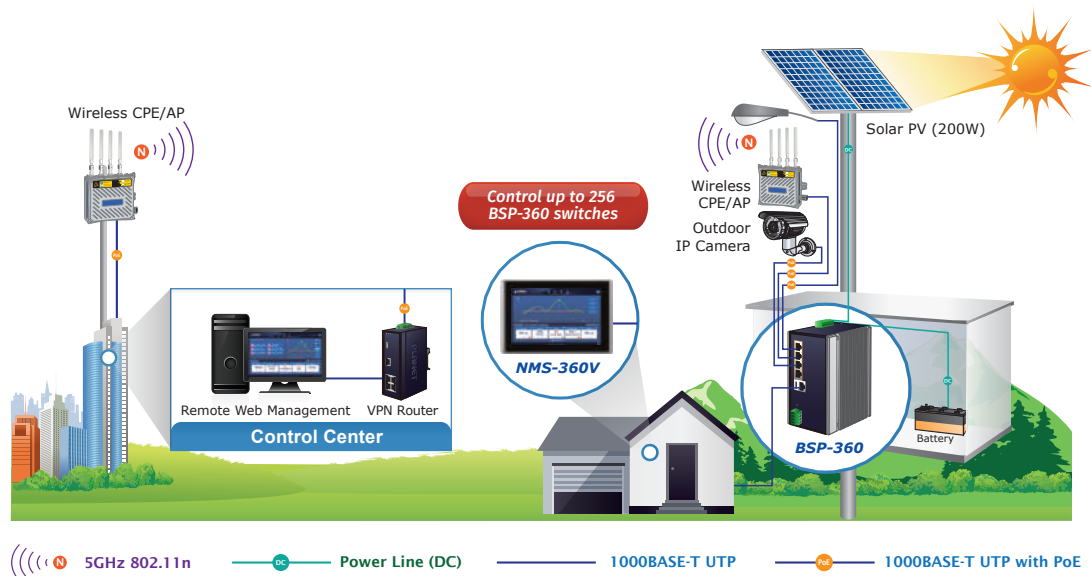

Industrial Ethernet Extenders

IVC-234GT

- Long reach Ethernet and extended transmission distance:
 - Up to 1.2km (3,937 ft) over coaxial cable
 - Up to 1.2km (3,937 ft) over twisted phone wire
- Up to 200Mbps/100Mbps transmission performance under 200m (656 ft)
- -40 to 75 degrees C wide-ranging operating temperature
- 12~48V DC redundant power
- IP30 metal case
- 4-port 10/100/1000BASE-T Gigabit LAN



Industrial PoE Injectors & Splitters

IPOE-162

- 10/100/1000BASE-T
- Distance up to 100m with 30W power output
- -40 to 75 degrees C wide operating temperature
- 12~48V DC redundant power
- IP30 metal case



IPOE-162S

- 10/100/1000BASE-T
- 12/24V DC power output by DIP switch
- -40 to 75 degrees C wide operating temperature
- IP30 metal case



IPOE-171-60W

- 10/100/1000BASE-T
- Distance up to 100m with 60W power output
- -40 to 75 degrees C wide operating temperature
- IP30 metal case



IPOE-171-95W

- 10/100/1000BASE-T
- Distance up to 100m with 95W power output
- -40 to 75 degrees C wide operating temperature
- IP30 metal case

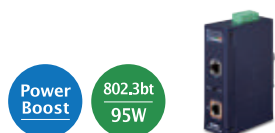

IPOE-173S

- Compliant with 802.3bt PoE++ PD
- 10/100/1000BASE-T
- 12/24V DC power output by DIP switch
- -40 to 75 degrees C wide operating temperature
- IP30 metal case



IPOE-165

- Up to 30 watts of PoE power on UTP
- Data and power over one Ethernet cable up to 100 meters
- IP67 and IK10-rated aluminum case
- -40~75 degrees C wide operating temperature
- 24~56V DC to 54V power boost technology



IPOE-175

- Up to 60 watts of PoE power on 4-pair UTP
- Data and power over one Ethernet cable up to 100 meters
- IP67 and IK10-rated aluminum case
- -40~75 degrees C wide operating temperature
- 24~56V DC to 55V power boost technology



IPOE-175S

- Supports 12V DC, 60-watt power output
- IP67 and IK10-rated aluminum case
- -40~75 degrees C wide operating temperature
- Compliant with IEEE 802.3bt PoE++ PD
- Supports 10/100/1G applications

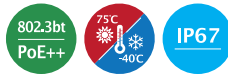

IPOE-260/IPOE-260-12V

- 10/100/1000BASE-T "Data" input port x 2
- 10/100/1000BASE-T "Data + Power" output port x 2
- -40 to 75 degrees C operating temperature
- IP30 metal case, DIN-rail and wall-mountable



IPOE-270/IPOE-270-12V

- 10/100/1G/2.5G/5GBASE-T "Data" input port x 2
- 10/100/1G/2.5G/5GBASE-T "Data + Power" output port x 2
- Up to 90-watt of PoE power on 4-pair UTP
- 180-watt PoE budget
- -40~75 degrees C wide operating temperature
- IP30 metal case, DIN-rail and wall-mountable



IPOE-470/IPOE-470-12V

- 10/100/1000BASE-T "Data" input port x 4
- 10/100/1000BASE-T "Data + Power" output port x 4
- Up to 95-watt of PoE power on 4-pair UTP
- 240-watt PoE budget
- -40~75 degrees C wide operating temperature
- IP30 metal case, DIN-rail and wall-mountable

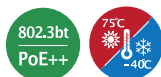

Industrial PoE Media Converters

PLANET Industrial PoE Media Converter series combines Ethernet media conversion (from 1000BASE-X to 10/100/1000BASE-T) with 802.3at PoE+ injector delivered in an IP30 rugged strong case. With data and power over Ethernet from one unit, the Industrial PoE Media Converter series can reduce cable deployment and eliminate the need for dedicated electrical outlets on the wall, ceiling or any unreachable place.

IGTP-802T/IGTP-802TS

- 1-port 10/100/1000BASE-T 802.3at PoE+
- 1-port 1000BASE-SX multi-mode, 220/550 meters (IGTP-802T)
- 1-port 1000BASE-LX single mode, 10km (IGTP-802TS)
- -40 to 75 degrees C wide operating temperature.
- IP30 metal case
- 12~48V DC redundant power



IGTP-805AT/IGTP-815AT

- 1-port 10/100/1000BASE-T 802.3at PoE+
- 1-port 100/1000BASE-X SFP
- -40 to 75 degrees C wide operating temperature.
- Compact IP30 metal case
- 12~48V DC power input (IGTP-805AT)
- 48~56V DC power input (IGTP-815AT)



IGTP-825AT

- 1-port 10/100/1000BASE-T 802.3at PoE+
- 1-port 1000BASE-X SFP
- Up to 30 watts of PoE power on UTP
- IP67 and IK10-rated aluminum case
- -40~75 degrees C wide operating temperature
- 24~56V DC to 54V power boost technology



IGUP-805AT

- 1-port 10/100/1000BASE-T 802.3bt PoE++ type-4 PSE
- 1-port 100/1000BASE-X SFP
- -40 to 75 degrees C wide operating temperature.
- 12~56V DC redundant power
- DIP switch for 802.3bt/PoH/Force mode control
- DIP switch for Link Fault Passthrough PoE control



IGUP-1205AT/IGUP-2205AT

- 1-/2-port 10/100/1000BASE-T 802.3bt PoE++ type-4 PSE
- 2-port 100/1000BASE-X SFP
- -40 to 75 degrees C wide operating temperature.
- 12~56V DC redundant power
- 90W/180W PoE budget
- DIP switch for 802.3bt/PoH/Force mode control



Industrial Fiber over Ethernet Media Converters

PLANET Industrial Fiber over Ethernet Media Converter Solution is designed to withstand extreme temperatures to ensure stable operations in harsh industrial conditions. It also provides the dynamic status report and real-time alarm messages that make monitoring and managing the entire industrial networks easy.

PLANET provides the Industrial Media Converters with various fiber-optic interfaces to convert signals via 10G, Gigabit, and Fast Ethernet ports.

- IXT series – allows the signal to convert between fiber-optic interface and 10G port
- IGT series – allows the signal to convert between fiber-optic interface and Gigabit Ethernet port
- IFT series – allows the signal to convert between fiber-optic interface and Fast Ethernet port

Industrial 10GBASE-X Fiber over Ethernet Media Converters

IXT-705AT

- Complies with IEEE 802.3ae 10GBASE-R
- NBASE-T featuring adaptive rate operation
- 100 meters over Cat 6A at 10Gbps
- -40~75 degrees C wide operating temperature
- IP30 metal case
- Low power consumption



Industrial 1000BASE-X Fiber over Ethernet Media Converters

IGT-905A

- 1-port 1000BASE-X SFP fiber optic
- 1-port 10/100/1000BASE-T
- 12~48V DC redundant power
- -30 to 75 degrees C operating temperature
- IP30 metal case
- IPv4 Web management
- 802.1Q VLAN
- Storm control and bandwidth control



IGT-900-1T1S/IGT-900-2T2S

- 1-/2-port 10/100/1000BASE-T
- 1-/2-port 100/1G/2.5GBASE-X SFP
- 9~48V DC redundant power design
- -40~75 degrees C operating temperature
- 802.1Q VLAN, MSTP and IGMP snooping
- ERPS Ring and Loop protection supported
- IPv6/IPv4 Web/TLS; Telnet/SSHv2; SNMPv1/v2c/v3 management



IGT-805AT/IGT-815AT

- 1-port 100/1000BASE-X SFP fiber optic
- 1-port 10/100/1000BASE-T
- 12~48V DC redundant power
- -30 to 75 degrees C operating temperature
- IP30 metal case



IGT-1205AT/IGT-2205AT

- 2-port 100/1G/2.5GBASE-X SFP fiber optic
- 1-port 10/100/1000BASE-T
- 2-port 10/100/1000BASE-T(IGT-2205AT)
- 12~48V DC redundant power
- -30 to 75 degrees C operating temperature
- IP30 metal case



Industrial 100BASE-X Fiber over Ethernet Media Converters

IFT-802T

- 1-port 100BASE-FX SC multi-mode, 2km fiber optic
- 1-port 10/100BASE-TX
- 12~48V DC redundant power
- -40 to 75 degrees C wide operating temperature
- IP30 metal case



IFT-802TS15

- 1-port 100BASE-FX SC single mode, 15km fiber optic
- 1-port 10/100BASE-TX
- 12~48V DC redundant power
- -40 to 75 degrees C wide operating temperature
- IP30 metal case



IFT-805AT

- 1-port 100BASE-FX SFP fiber optic
- 1-port 10/100BASE-TX
- 12~48V DC redundant power
- -40 to 75 degrees C wide operating temperature
- IP30 metal case



Industrial Cellular Gateway

ICG-2515-NR

- Global 5G NR (NSA/SA)/4G LTE network with dual SIM design for cellular network redundancy
- 4 10/100/1000T LAN ports and 1 10/100/1000T WAN port
- 2 DI/DO ports and 1 serial port (RS485) for Modbus applications
- Easy management (Setup Wizard, DHCP Server and Dashboard)
- Full security with VLAN, NAT, DMZ, routing, firewall and IP/MAC/port filtering
- -45 to 75 degrees C operating temperature, DIN-rail and fanless design



ICG-2515W-NR

- Global 5G NR (NSA/SA)/4G LTE network with dual SIM design for cellular network redundancy
- 4 10/100/1000T LAN ports and 1 10/100/1000T WAN port
- 802.11ax 1800AX dual band WiFi
- 2 DI/DO ports and 1 serial port (RS485) for Modbus applications
- Full security with VLAN, NAT, DMZ, routing, firewall and IP/MAC/port filtering
- -45 to 75 degrees C operating temperature, DIN-rail and fanless design



ICG-2510W-LTE

- 5-port Gigabit Ethernet, build in redundancy protocol-VRRP
- 2 DI/DO and 1 serial port (RS232 or RS485) for Modbus applications
- Dual module SIM for network load balancing and redundancy
- WiFi compliance IEEE 802.11b/g/n/ac dual-band for mobile client connectivity
- Multiple VPN with IPSEC, OpenVPN, PPTP, L2TP, GRE and VPN Failover
- Full security with VLAN, NAT,DMZ, Static routing, Firewall and IP/MAC/Port filtering
- Supports CMS for remote management
- -35 to 70 degrees C operating temperature and fanless design



ICG-2510WG-LTE

- 5-port Gigabit Ethernet, build in redundancy protocol-VRRP
- 2 DI/DO and 1 serial port (RS232 or RS485) for Modbus applications
- Dual module SIM for network load balancing and redundancy
- WiFi compliance IEEE 802.11b/g/n/ac dual-band for mobile client connectivity
- GPS antenna allows to detect the location via sat nav system
- Multiple VPN with IPSEC, OpenVPN, PPTP, L2TP, GRE and VPN Failover
- Full security with VLAN, NAT,DMZ, Static routing, Firewall and IP/MAC/Port filtering
- Supports CMS for remote management
- -35 to 70 degrees C operating temperature and fanless design



Vehicle 4G LTE Cellular Wireless Gateway

VCG-1500WG-LTE

- 4 10/100TX LAN ports and 1 10/100TX WAN port
- Industrial power with wide DC voltage power supply design
- One SIM slot and one 4G LTE antenna for network connection
- Supports Wi-Fi 802.11 b/g/n for mobile client connectivity
- GPS antenna allows to detect the location via sat nav system
- Supports GRE, PPTP, IPsec and L2TP
- Supports NAT, DMZ, MAC/Application/IP filter and static routing
- Supports DHCP server/client, PPPoE, static IP and DDNS
- -25 to 65 degrees C operating temperature
- Supports CMS and SNMP for remote management



DIN-rail Power Supplies

PWR-40-24/PWR-60-24

- 100~240V AC, 50/60Hz, 1.1A input voltage
- Power output 40 watts/60 watts, 24V, 1.7A, 2.5A
- DIN rail TS-35/7.5 or 15
- -20 ~ 70 degrees C operating temperature



PWR-75-24

- 100~240V AC, 50/60Hz, 2A input voltage
- Power output 75 watts, 24V, 3.2A
- DIN rail TS-35/7.5 or 15
- -10 ~ 60 degrees C operating temperature



PWR-75-48

- 100~240V AC, 50/60Hz, 1.45A input voltage
- Power output 75 watts, 48V, 1.6A
- DIN rail TS-35/7.5 or 15
- -20 ~ 70 degrees C operating temperature



PWR-120-48

- 100~240V AC, 50/60Hz, 2.25A input voltage
- Power output 120 watts, 48V, 2.5A
- DIN rail TS-35/7.5 or 15
- -20 ~ 70 degrees C operating temperature



PWR-240-48

- 100~240V AC, 50/60Hz, 2.5A input voltage
- Power output 240 watts, 48V, 5A
- DIN rail TS-35/7.5 or 15
- -20 ~ 70 degrees C operating temperature



PWR-480-48

- 100~240V AC, 50/60Hz, 4.8A input voltage
- Power output 480 watts, 48V, 10A
- DIN rail TS-35/7.5 or 15
- -20 ~ 70 degrees C operating temperature





Industrial Automation Realizing Connection to the IoT

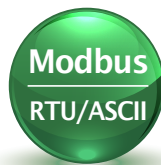
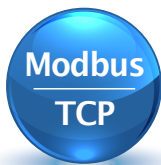

Remote Management

Industrial Automation

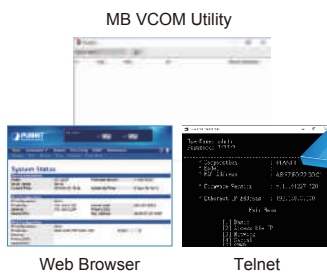

TCP/IP



RS232/422/485 Serial over Ethernet

IMG-2100T/IMG-2200T

Industrial Automation and Data Exchange for Industrial 4.0 Infrastructure

PLANET ICS Serial Device Server Series is specially designed to convert RS232, RS422 or RS485 serial communication to IoT and TCP/IP networking. It makes the connected legacy serial devices become IP-based facilities and is able to connect to the industrial Ethernet network allowing serial and Ethernet communications to connect efficiently and inexpensively. The ICS Series is a time-saving and cost-effective solution with no need of replacing the existing serial equipment and software system.



Modbus TCP Enables Flexible Network

With the supported Modbus TCP/IP protocol, PLANET Modbus TCP Ethernet Switches can easily integrate with SCADA systems, HMI systems and other data acquisition systems in factory floors. It enables administrators to remotely monitor the industrial Ethernet switch's operating information, port information and communication status, thus achieving enhanced monitoring and maintenance of the entire factory.

Powering the Digital Transformation with EtherCAT

PLANET IECS Series is industrial EtherCAT slave I/O modules equipped with the EtherCAT protocol for today's distributed industrial applications which provides high-density digital input/output channels and is protected with 3750V DC isolation. Its compact size and DIN-rail mounting make installation in a cabinet easy and pluggable terminal blocks and LED indicator help users to maintain and set up their system.



EtherCAT 

Industrial EtherCAT Slave IO Module

IECS-1116-DI

- Built-in isolated 16 digital inputs
- 2 x RJ45 bus interface
- LED indicators for the input status
- Removable terminal block connector
- Distance between stations up to 100m (100BASE-TX)
- EtherCAT conformance test tool verified



IECS-1116-DO

- Built-in isolated 16 digital outputs
- 2 x RJ45 bus interface
- LED indicators for the output status
- Removable terminal block connector
- Distance between stations up to 100m (100BASE-TX)
- EtherCAT conformance test tool verified

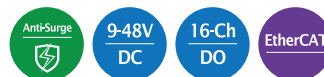

Industrial RS232/RS485/RS422 over Ethernet Media Converters

PLANET Layer 2 Industrial Serial over Ethernet, with model names starting with ICS series, mean the signal converts between RS232/485/422 interface and Ethernet port or fiber-optic port. It also provides the dynamic status report and real-time alarm messages that are easy to monitor and manage the entire industrial networks.

ICS-2105AT/ICS-2102T/ICS-2102TS

- 1 RS232 with DB9 interface
- 1 RS422 or RS485 with terminal block interface
- Choice of fiber-connector from SC/LC, multi-mode/single mode fiber
- Built-in IP-based Web interface and Telnet interface
- Several serial operating modes

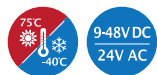

ICS-2100T

- 1-port 10/100BASE-TX
- 1 RS232 with DB9 interface
- 1 RS422 or RS485 with terminal block interface
- Built-in IP-based Web interface and Telnet interface
- Several operating modes

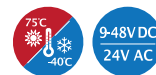

ICS-2200T

- 2-port 10/100BASE-TX
- 2 RS232/RS422/RS485 with DB9
- 12-48V DC redundant power
- IP30 metal case



ICS-2400T

- 2-port 10/100BASE-TX
- 4 RS232/RS422/RS485 with DB9
- 12-48V DC redundant power
- IP30 metal case



Industrial RS422/RS485 Modbus Gateway

To fulfill the demand of automation and data exchange for industrial 4.0 infrastructures, PLANET IMG serial Modbus Gateway can act as a conversion bridge between the industrial equipment with the Modbus RTU/ASCII Protocol and the administrator workstations that run the Modbus TCP/IP Protocol.

IMG-2100T

- 1-port 10/100BASE-TX
- 1 RS232 with DB9 interface
- 1 RS422 or RS485 with terminal block interface
- RTU Master/Slave, ASCII Master/Slave
- Built-in IP-based Web interface and telnet interface

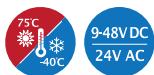

IMG-2105AT/IMG-2102T/IMG-2102TS

- 1 RS232 with DB9 interface
- 1 RS422 or RS485 with terminal block interface
- Choice of fiber-connector from SC/LC, multi-mode/single mode fiber
- RTU Master/Slave, ASCII Master/Slave
- Built-in IP-based Web interface and telnet interface

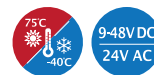

IMG-2200T

- 2-port 10/100BASE-TX
- 2 RS232/RS422/RS485 with DB9 interface
- Built-in IP-based Web interface and telnet interface for remote management
- RTU Master/Slave, ASCII Master/Slave
- 12 to 48V DC, redundant power design



IMG-2400T

- 2-port 10/100BASE-TX
- 4 RS232/RS422/RS485 with DB9 interface
- RTU Master/Slave, ASCII Master/Slave
- Supports 32 TCP Master and Slave connection requests
- DI/DO external alarm



Serial over Fast Ethernet Media Converters

ICS-110/ICS-115A/ICS-120

- Serial RS232/422/485 over IP Ethernet Solution
- Asynchronous serial data rate up to 921kbps
- Data modes include VCOM, RFC2217, TCP Server, TCP Client, UDP, Remote Pair Serial Telnet and Modbus converter
- IPv4/IPv6 Web and telnet remote management
- -10~60 degrees C operating temperature



LoRa AIoT Solution for Future Communication



LoRaWAN



VPN



Dual WAN



Redundant
Power



Wide
Temperature

Industrial LoRaWAN Gateway for 300 Nodes

LCG-300

- 8 programmable parallel demodulation paths
- Supports Frequency Band EU868/US915/AS923 MHz Sub 1G
- Web UI for LoRa and network configuration
- SSL VPN and robust hybrid VPN (IPSec/PPTP/L2TP over IPSec)
- DC 9 to 54V redundant power; -40 to 75 degrees C operating temperature
- IP30 metal case with DIN-rail or wall-mount design

LCG-300W

- 8 programmable parallel demodulation paths
- Supports Frequency Band EU868/US915/AS923 MHz Sub 1G
- Web UI for LoRa and network configuration
- Concurrent dual-band connectivity in 2.4GHz (600Mbps) and 5GHz (1200Mbps)
- SSL VPN and robust hybrid VPN (IPSec/PPTP/L2TP over IPSec)
- DC 9 to 54V redundant power; -40 to 75 degrees C operating temperature
- IP30 metal case with DIN-rail or wall-mount design



Utilizing LoRa Technology to Create Efficient AIoT Solution

PLANET AIoT Solution consists of LCG-300 Series (LCG-300/LCG-300W), which incorporates LoRa technology to bridge LoRa wireless network to an IP network. The LoRa wireless allows users to send data over extremely long ranges with low power consumption. It also offers long-range spread spectrum communication and high interference immunity. PLANET AIoT Solution can help you to promote the implementation of AIoT network.

LoRa Communication Solution

PLANET LoRa Gateway (LCG-300 Series) supports LoRa and LoRaWAN standard. Transceivers configured with LoRa devices like CO₂ and water sensors are embedded into end nodes, or sensor devices that capture and transmit data to gateways over distances through wireless network. LCG-300 Series can send information via Ethernet to Network Server, which is responsible for network management functions that distribute information to each node accordingly.

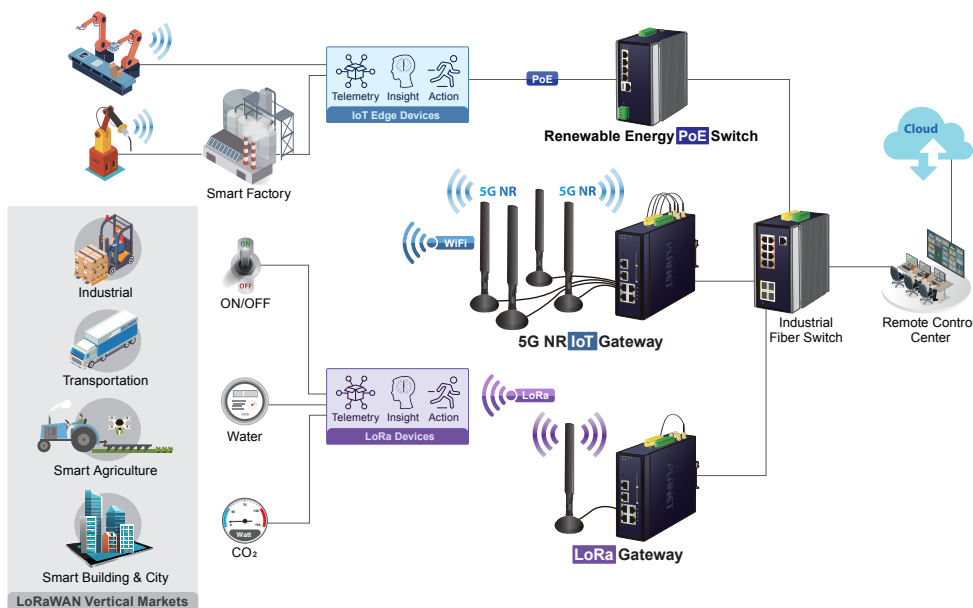

LoRaWAN Gateway for 100 Nodes

LCG-100F

- One 1000BASE-X SFP slot for WAN interface
- Two 10/100/1000BASE-T Gigabit RJ45 copper
- Supports Frequency Bands of EU868, US915, AS923MHz (Sub 1G)
- 8 programmable parallel demodulation paths
- Web UI for LoRa and network configuration
- SSL VPN and robust hybrid VPN (IPSec/PPTP/L2TP over IPSec)
- DC 12V power input; 0 to 50 degrees C operating temperature
- IP30 metal case with DIN-rail or wall-mount design



LoRa Node

LN1152 & LN501

- Convert serial and I/O data to LoRa environment
- Support RS232, RS485, DI and DO interfaces
- Compliant with LoRaWAN® 1.0/1.0.2 class C
- Support EU868/AU915/US915/AS923



LoRa Sensor

LS202 Series/LS300 Series/LS500 Series

- Temperature & Humidity Sensor
- Spot Leak Detection Sensor
- PIP & Light Sensor
- Industrial Temperature Sensor
- Magnetic Contact Switch Sensor



Comprehensive **802.3bt PoE++** Solution for Smart High Power Network

**60W PoE++ to
95W PoH PoE**



Touch LCD Control



Intelligent PoE Management



10G Uplink



2.5G/10Gbps PoE

High Power Consuming Applications

IP Surveillance

IPOE-E174
802.3bt PoE++ Extender

1 Ultra Power PoE in for 4 PoE Devices

POS System

MGS-6320-8HP2X
802.3bt PoE++ Switch

POE-173S
802.3bt PoE++ Splitter

Workable for Non-PoE Devices

PoE Lighting

PoE Scheduling
Automatically Reboot

PoE PT Camera

Unique Intelligent Functions

Power over Ethernet

Enhanced Power Budget

PLANET PoE Solution provides full power budget to satisfy the increasing needs for power consumption of powered devices, such as wireless APs, IP phones, and IP cameras. Their IP-based, remote Web management interfaces also provide an effective central power management solution to monitor and control per port power feeding of deployed powered devices. PLANET PoE Solution with high power capability helps realize commercial-grade and industrial-grade network applications.



Intuitive PoE Management via Touch LCD

PLANET has developed the world's first PoE Managed Switch series with intuitive color touch LCD interface to allow the network management in real time without logging in to the computer, greatly enhancing the management efficiency. The network system, PoE PDs, and even the cable diagnostics can be easily managed through this cutting-edge user-friendly touch LCD panel built in the PoE Switches. Moreover, the Color Touch LCD PoE Switch supplies 10G data transmission capability, high power PoE from IEEE 802.3af/at 30-watt to 60~95-watt ultra power, intelligent PoE functions, and unique ONVIF support to promote the network performance for SMEs, enterprises, public places and industrial hardened environments.



Uniquely Intelligent PoE Management for Power Saving

In order to support users to conveniently manage the PoE system or end-span devices in the client site, PLANET has developed a unique and user-friendly Intelligent PoE Management function which effectively assists the IT managers in improving the efficiency of management, saving the cost of maintenance, and extending the life of products.



PoE Intelligent Temperature Detection and Control function automatically detects the temperature of the environment and operating product. If the operating product is over normal temperature, this function will be enabled automatically to prevent the product from damage.



The **PoE Power Detection function** improves the working efficiency of IT manager. IT manager can check the total power consumption of all connected devices and power consumption of each connected device. In order to prevent connected devices from damage, this function is automatically enabled.



Extending IP Network Transmission

For long-distance IP network transmission, PLANET network devices are integrated with wireless and wired technologies, such as Ethernet, fiber and coaxial cables, and Power over Ethernet.

Intelligent PoE Management Functions



Intelligent Powered Device Alive Check

PLANET PoE switches can be configured to monitor connected PD (Powered Device) status in real time via ping action. It will greatly enhance the network reliability through the PoE port resetting the PD's power source and reducing administrator management burden.

PoE PD Alive Check

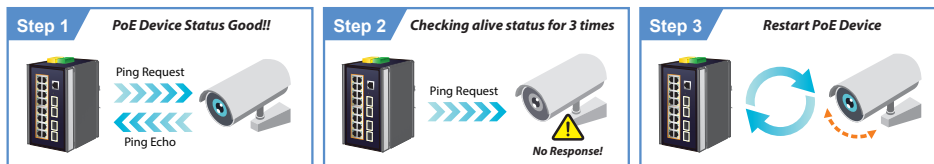

PoE Schedule for Energy Saving

The "PoE schedule" function helps you to enable or disable PoE power feeding for each PoE port during specified time intervals and it is a powerful function to help SMBs or enterprises save power and money.

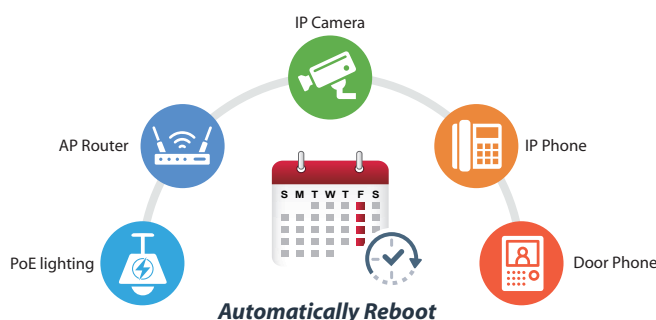
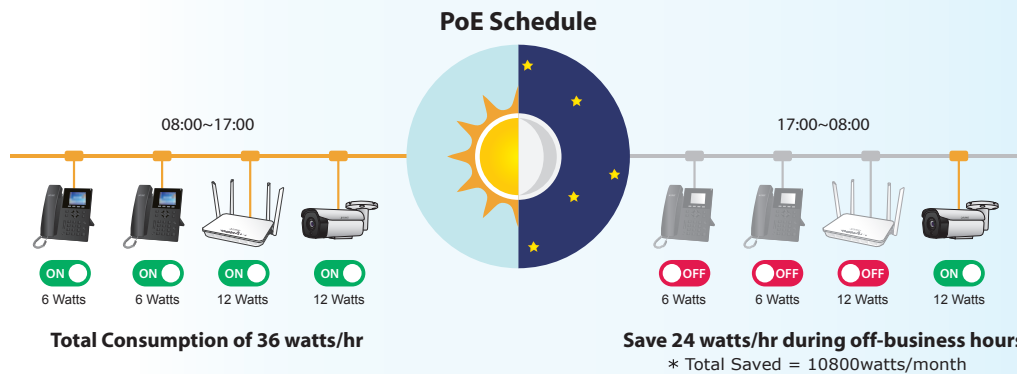

Scheduled Power Recycling

PLANET PoE switches allow each of the connected PoE IP cameras or PoE wireless access points to reboot at a specific time each week. Therefore, it will reduce the chance of IP camera or AP crash resulting from buffer overflow.

PoE Priority for Critical Service

The PoE power budget can be allocated by priorities or classification and sent alert event logs when power usage reaches the defined threshold.

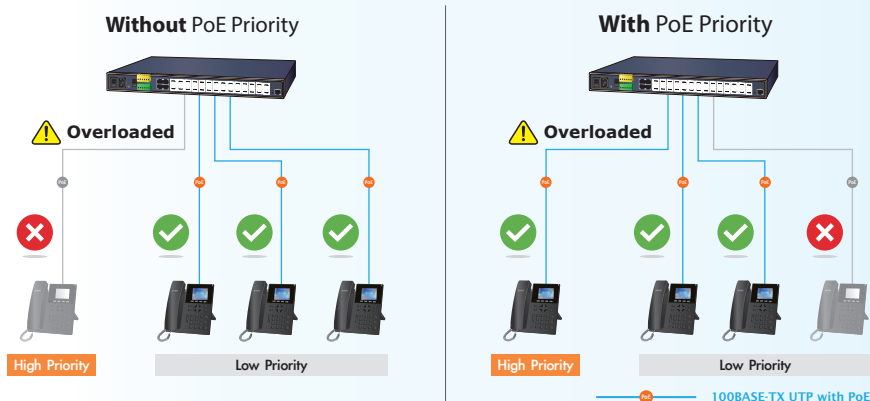

PoE Over Temperature Protection

The automatic Over Temperature Protection helps to prevent power budget overloading while the temperature rises.

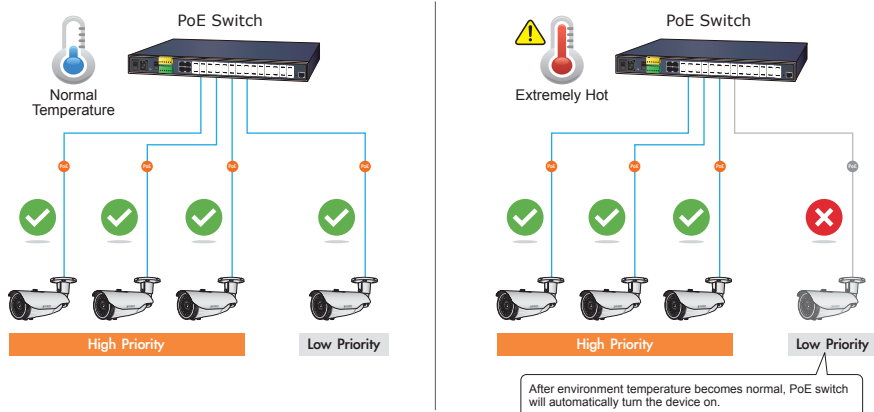

PoE Usage Monitoring

Via the power usage chart in the web management interface, PLANET PoE switches enable the administrator to monitor the status of the power usage of the connected PDs in real time.

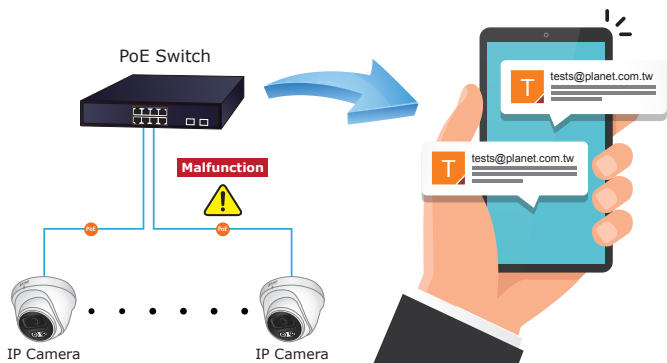

SMTP/SNMP Trap Event Alert

Though most NVR or camera management software offers SMTP email alert function, PLANET PoE Switches further provide event alert function to help to diagnose the abnormal device owing to whether or not there is a break of the network connection, loss of PoE power or the rebooting response by PD Alive Check process.

Layer 3 802.3at PoE+ Stackable Managed Switch



PLANET SGS-6341-24P4X is a Layer 3 PoE Stackable Managed Gigabit Switch that provides high-density performance, Layer 3 static routing, RIP (Routing Information Protocol) and OSPF (Open Shortest Path First). With the four built-in SFP+ slots performing up to 128Gbps switching fabric, the SGS-6341-24P4X can handle extremely large amounts of data in a secure topology linking to an enterprise backbone or high capacity servers. The powerful WRR (Weighted Round Robin) and Network Security features make the SGS-6341-24P4X perform effective data traffic control for ISP and enterprise VoIP, video streaming, and multicast applications. The SGS-6341-24P4X has 24 IEEE 802.3at PoE+ ports and PoE budget up to 370 watts for catering to medium-and large-scale VoIP or IP surveillance networks at a lower total cost.

- Complies with IEEE 802.3at Power over Ethernet Plus, end-span PSE
- Supports PoE power up to 30 watts for each PoE port
- Remote PoE Power management and monitoring
- IP routing protocol: IPv4/IPv6 Layer 3 Static Routing, RIP and OSPF
- Single IP address management, supporting up to 24 units stacked together
- IEEE 802.1Q VLAN, Private VLAN, Q-in-Q and Voice VLAN
- Layer 2, 3 and 4 Access Control List
- Quality of Service (QoS)
- IEEE 802.1D/1w/1s Spanning Tree Protocol
- IGMP Snooping v1, v2 and v3, and querier mode
- Management interface – console; telnet; IPv6 and IPv4 Web; SNMP v1, v2c and v3; SSL and SSH

SGS-6341-24P4X

- 10/100/1000BASE-T with 802.3at PoE+ port x 24
- 10GBASE-X SFP+ port x 4
- 370-watt PoE budget

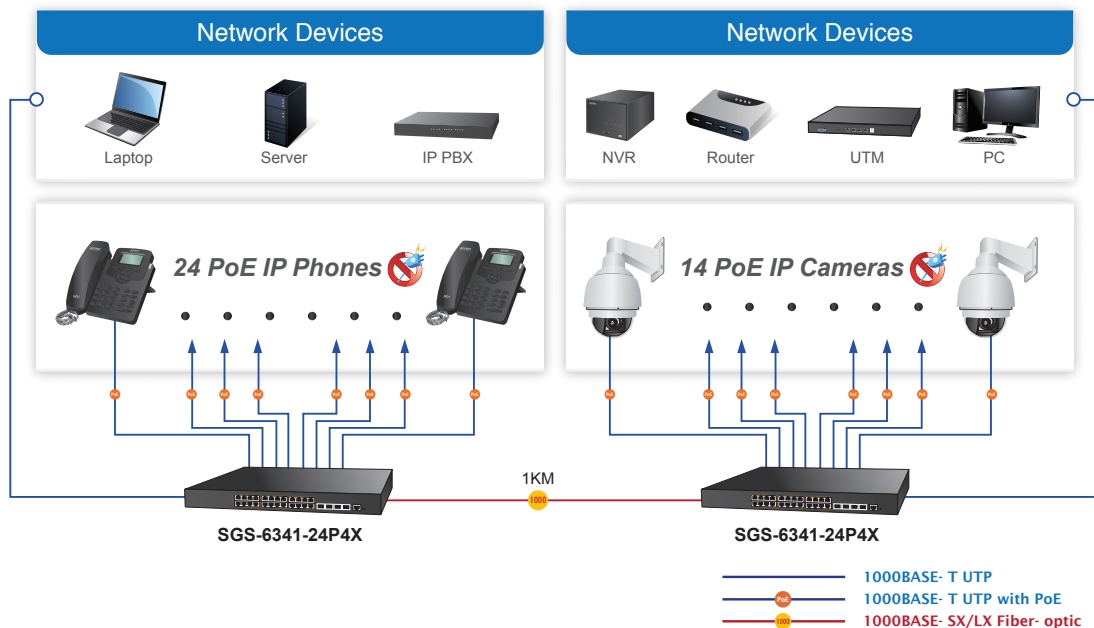

Touch LCD 10G Layer 3 802.3at/bt PoE Managed Gigabit Switches



Intuitive LCD for Efficient Management

PLANET GS-5220/GS-6320 Smart LCD Layer 3 802.3at/bt PoE Managed Gigabit Switches provide an intuitive touch panel on their front panels that facilitate the Ethernet management and PoE PD management.

- IP address, VLAN and QoS configuration
- PoE management and status
- Port management and status/SFP information
- Troubleshooting: cable diagnostic and remote IP ping
- Maintenance: reboot, factory default and save configuration

The GS-5220/GS-6320 LCD PoE switch models featuring PLANET intelligent PoE management to improve the availability of critical business applications have an awesome feature -- ONVIF Support -- which is specifically designed for co-operating with Video IP Surveillances. From the GUI, you just need one click to search and show all of the ONVIF devices via network application, thus enabling to pinpoint the location of the particular surveillance device for easier inspection and planning.

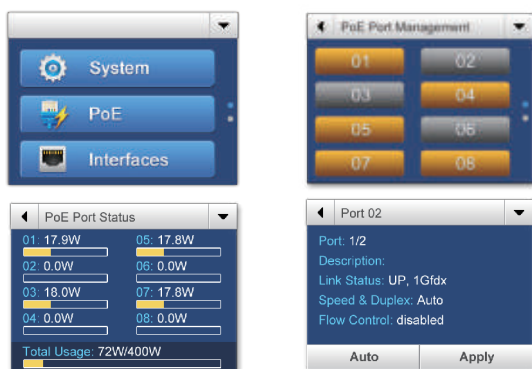

GS-6320-24UP2T2XV

- 10/100/1000BASE-T with 802.3bt PoE++ port x 24
- 10GBASE-T copper port x 2
- 1G/2.5G/10GBASE-X SFP+ port x 2
- 600-watt PoE budget
- Supports 100~240V AC/48~60V DC redundant power

95W

GS-5220-24UPL4XVR

- 10/100/1000BASE-T with 802.3bt PoE++ port x 24
- 1G/10G SFP+ port x 4
- 600-watt PoE budget
- Up to 95 watts PoE output
- R model supports 100~240V AC/48~60V DC redundant power

95W

GS-5220-16UP2XV(R)

- 10/100/1000BASE-T with 802.3bt PoE++ port x 16
- 1G/10G SFP+ port x 2
- 400-watt PoE budget
- Up to 95 watts PoE output
- R model supports 100~240V AC/48~60V DC redundant power

95W

GS-5220-24PL4XV(R)

- 10/100/1000BASE-T with 802.3at PoE+ port x 24
- 1G/10G SFP+ port x 4
- 600-watt PoE budget
- Up to 36 watts per PoE port
- R model supports 100~240V AC/48~60V DC redundant power

10G L3 802.3bt PoE++ Managed Gigabit Switches



Amazing 802.3bt PoE++ Managed Switches with Convenient and Smart Detection Feature

PLANET GS-5220 802.3bt PoE++ Managed Switch series featuring PLANET intelligent PoE management to improve the availability of critical business applications is equipped with multiple 10/100/1000BASE-T ports including 95-watt PoE and additional 10Gigabit SFP+ ports. They have a total power budget of up to 400/600 watts for different kinds of PoE applications.

An awesome feature -- ONVIF Support -- is included in the GS-5220 series for interoperating with video IP surveillances. From the GUI, you just need one click to search and show all of the ONVIF devices via network application, allowing you to remotely plan or inspect a production process at a manufacturing plant.

- Supports PoE Power up to 95 watts for each PoE port
- PoE schedule, scheduled power recycling, PD alive check
- Supports ONVIF detection
- IPv4/IPv6 Layer 3 static routing and route summarization
- IEEE 802.1Q VLAN, Q-in-Q, Protocol-based and MAC-based VLANs
- 100-240V AC for switch system and PoE; 36-60V DC for switch system

GS-5220-24UPL4XR

- 10/100/1000BASE-T with 802.3bt PoE++ port x 24
- 1000/10GBASE-X SFP port x 4
- IPv6 and IPv4 Web, Telnet and SNMP management
- 802.1Q VLAN, MSTP and IGMP Snooping
- Up to 95 watts of PoE power on 4-pair UTP
- 600-watt PoE budget
- Smart fan design for silent operation
- 19-inch, 1U rack-mountable installation

GS-5220-16UP4S2XR

- 10/100/1000BASE-T with 802.3bt PoE++ port x 16
- 1000/10GBASE-X SFP port x 2
- IPv6 and IPv4 Web, Telnet and SNMP management
- 802.1Q VLAN, MSTP and IGMP Snooping
- Up to 95 watts of PoE power on 4-pair UTP
- 400-watt PoE budget
- Smart fan design for silent operation
- 19-inch, 1U rack-mountable installation

GS-5220-8UP2T2X

- 10/100/1000BASE-T with 802.3bt PoE++ port x 8
- 10/100/1000BASE-T port x 2
- 1G/10G SFP+ port x 2
- 240-watt PoE budget
- Up to 95 watts per PoE port
- 13-inch desktop size

Extractive Power Supply Design to Increase Flexibility



Extractive Power Supply Design to Increase Flexibility

The GS-6322-24P4X is designed with two extractive power module slots to support Redundant Power Supply (RPS) mode or Extended Power Supply (EPS) mode via software setting to handle the demands of power redundancy or additional power for PoE++ ports as needed.

- RPS (1+1) mode: Where critical services are supported by PoE application, the secondary PSU is needed to provide backup power in the event of a power outage. When two PSUs are installed, the power budget is the same as that of one PSU.
- EPS (2+0) mode: Where more PoE budget is required to support complete application, the secondary PSU can provide additional PoE power. The two PSUs combined are able to provide a maximum of total PoE power.

The GS-6322-24P4X can work with three optional 920W/1200W/2000W AC power supplies. Its flexible redundant and extended power system is specifically designed for high-tech facilities requiring the highest power integrity.

GS-6322-24P4X

- 10/100/1000BASE-T with 802.3bt PoE++ port x 24
- 10GBASE-T copper port x 2
- 1G/2.5G/10GBASE-X SFP+ port x 2
- Dual power module slots
- EPS(2+0)/RPS(1+1) power management
- Up to 2,280-watt PoE budget



Dual Replaceable Power Module

10G L3 802.3at PoE+ Managed Gigabit Switches



IPv6 Routing and 10G Ethernet Switch Solutions with PoE Plus for SMBs

PLANET GS-5220 and GS-6320 Layer 3 Managed PoE Switch series supports both IPv4 and IPv6 protocols, and hardware-based Layer 3 static routing capability. They comply with IEEE 802.3at Power over Ethernet Plus (PoE+), equipped with 8 to 48 10/100/1000BASE-T Gigabit Ethernet ports and 2 or 4 10G SFP+ uplink slots. All their Gigabit Ethernet ports when integrated with an 802.3at PoE+ injector can be in full operation.

Extended 10G Network Infrastructure Solution

With the 2/4 built-in SFP+ slots, the GS-5220/GS-6320 series performs up to 176Gbps non-blocking switch fabric to handle extremely large amounts of data. It greatly helps SMBs to build 10Gbps Ethernet network, fulfilling the need of backbone connection, heavy transmission of video streaming services, cloud services and NAS applications at an affordable price.

GS-5220-24PL4XR

- 10/100/1000BASE-T with 802.3at PoE+ port x 24
- 1G/10G SFP+ port x 4
- 600-watt PoE budget
- Up to 36 watts per PoE port
- R model supports 100~240V AC/48~60V DC redundant power

GS-5220-48P(L)4X(R)

- 10/100/1000BASE-T with 802.3at PoE+ port x 48
- 1G/10G SFP+ port x 4
- 600-watt PoE budget
- Up to 36 watts per PoE port
- R model supports 100~240V AC/48~60V DC redundant power

GS-6320-8P2X

- 10/100/1000BASE-T with 802.3at PoE+ port x 8
- 10G SFP+ port x 2
- 120-watt PoE budget
- Up to 36 watts per PoE port
- 13-inch desktop size

10G L3 802.3at/802.3bt Managed Multigigabit Switches



Multigigabit 2.5G Switch Solution

The MGS-5220-8P2X is PLANET's first Multigigabit Layer 3 Managed Switch designed in compact size. Offering 8-port PoE 2.5GBASE-T and 2-port dual speed 10G SFP+, it breaks the bandwidth limitation of connecting the wireless network with the wired network. Featuring L2+ routing and PLANET Intelligent PoE functions, it provides a highly-secure, environment-friendly network management and accelerates the deployment of wireless network infrastructure for smart cities.

MGS-5220-8P2X

- 100/1000/2500BASE-T with 802.3at PoE+ port x 8
- 1G/10G SFP+ port x 2
- 240-watt PoE budget
- Up to 36 watts per PoE port
- 13-inch desktop size

Multigigabit 2.5G



MGS-6320-8HP2X

- 2500/1000/100BASE-T 802.3bt PoE++ port x 4
- 10/100/1000BASE-T 802.3at PoE+ port x 4
- 1G/2.5G/10G SFP+ port x 2
- 240-watt PoE budget
- Up to 95 watts per PoE++ port

L2+ 802.3at PoE+ Managed Gigabit Switches



To meet the PoE network applications requiring higher power supply with Gigabit speed transmission, PLANET L2+ 802.3at PoE+ Managed Switches provide user-friendly but advanced IPv6 and IPv4 management interfaces to bring out efficiently centralized High Power PoE management. It offers IPv4 and IPv6 VLAN routing feature which allows to crossover different VLANs and different IP addresses for the purpose of having a highly-secure, flexible management and simpler networking applications.

As an advanced PoE switch designed for non-stop surveillance or wireless networks, the L2+ Managed PoE switches feature intelligent PoE functions such as PD alive check, scheduled power recycling and over-temperature protection to improve the availability of critical business applications. Time-based PoE schedule can be used to control PoE power feeding during specified time intervals to help companies and campuses to save power and money.

- Complies with IEEE 802.3at/af Power over Ethernet end-span PSE
- Supports PoE Power up to 30.8 watts for each PoE port
- Remote PoE power management and monitoring
- Supports PD alive check, PoE schedule, scheduled power recycling and over-temperature protection
- IPv4 and IPv6 Layer 3 static routing
- IEEE 802.1Q VLAN, Private VLAN, Q-in-Q and Voice VLAN
- Layer 2, 3 and 4 Access Control List
- Quality of Service (QoS)
- IEEE 802.1D/1w/1s Spanning Tree Protocol
- IGMP snooping v1, v2 and v3, and querier mode
- Management interface – console, telnet
- IPv6 and IPv4 Web; SNMP v1, v2c and v3 SSL and SSH
- DHCP snooping, ARP inspection and IP Source Guard
- DHCP Relay and DHCP Option 82

GS-5220-8P2T2S

- 10/100/1000BASE-T with 802.3at PoE+ port x 8
- 10/100/1000BASE-T port x 2
- 100/1000BASE-X SFP port x 2
- 240-watt PoE budget
- 13-inch desktop size, 1U rack-mountable
- Smart fan design for silent operation

WGSW-20160HP

- 10/100/1000BASE-T with 802.3at PoE+ port x 16
- 10/100/1000BASE-T port x 4
- 100/1000BASE-X SFP port x 4
- 230-watt PoE budget

WGSW-24040HP4

- 10/100/1000BASE-T with 802.3at PoE+ port x 24
- 100/1000BASE-X SFP port x 4
- 440-watt PoE budget

SGS-5240-24P4X

- 10/100/1000BASE-T with 802.3at PoE+ port x 24
- 10G SFP+ uplink port x 4
- 370-watt PoE budget

Stackable

L2/L4 802.3at/bt PoE Managed Gigabit Switches



The L2/L4 802.3at/bt PoE Managed Gigabit Switches allow users to flexibly connect standard and high powered devices simultaneously. To facilitate power management, the Switches come with powerful PoE management features such as over temperature protection, usage threshold alert and auto power allocation to prevent power budget overloading. The PoE power budget can be allocated by priorities or classification and send alert event logs when power usage reaches the defined threshold.

- Complies with IEEE 802.3at/bt Power over Ethernet end-span PSE
- Supports PoE power up to 30.8/60 watts for each PoE port
- Remote PoE power management and monitoring
- Supports PD alive check, scheduled power recycling and time-based PoE schedule and over temperature protection
- IEEE 802.1Q VLAN, Private VLAN and Q-in-Q
- Layer 3 and 4 Access Control List
- Quality of Service (QoS)
- IEEE 802.1D/1w Spanning Tree Protocol
- IGMP snooping v1 and v2, MLD snooping
- Management interface – console ; Telnet Web; SNMP v1, v2c and v3; SSL and SSH

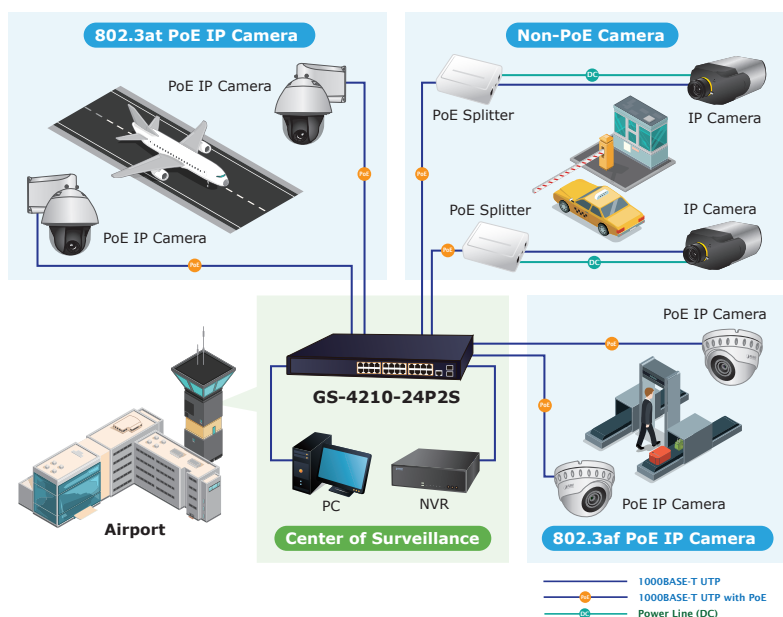

GS-4210-8P2S/GS-4210-8P2C GS-4210-8P2T2S

- 10/100/1000BASE-T with 802.3at PoE+ port x 8
- 100/1000BASE-X SFP port x 2
- 120-watt/240-watt PoE budget
- 12-/13-inch desktop size, 1U rack-mountable
- Smart fan design for silent operation

GS-4210-8HP2S

- 10/100/1000BASE-T with 802.3bt PoE++ port x 2
- 10/100/1000BASE-T with 802.3at PoE+ port x 6
- 100/1000BASE-X SFP port x 2
- 240-watt PoE budget
- 12-inch desktop size, 1U rack-mountable
- Smart fan design for silent operation

GS-4210-16P4C/GS-4210-16P2S

- 10/100/1000BASE-T with 802.3at PoE+ port x 16
- 10/100/1000BASE-T port x 4
- 100/1000BASE-X SFP port x 2/4
- 220-watt PoE budget

GS-4210-24P2S

- 10/100/1000BASE-T with 802.3at PoE+ port x 24
- 100/1000BASE-X SFP port x 2
- 300-watt PoE budget

GS-4210-24P4C/GS-4210-24PL4C

- 10/100/1000BASE-T with 802.3at PoE+ port x 24
- 10/100/1000BASE-T port x 4
- 100/1000BASE-X SFP port x 4
- 220/440-watt PoE budget
- Smart fan design for silent operation

GS-4210-24HP4C

- 10/100/1000BASE-T with 802.3bt PoE++ port x 4
- 10/100/1000BASE-T with 802.3at PoE+ port x 20
- 100/1000 TP/SFP combo port x 4
- 400-watt PoE budget
- Up to 95 watts PoE output

GS-4210-48P4S

- 10/100/1000BASE-T with 802.3at PoE+ port x 48
- 100/1000BASE-X SFP port x 4
- 400-watt PoE budget
- Smart fan design for silent operation

GS-4210-16UP4C/GS-4210-24UP4C

- 10/100/1000BASE-T with 802.3bt PoE++ port x 16/24
- 10/100/1000BASE-T port x 4
- 100/1000BASE-X SFP port x 4
- Up to 95 watts of PoE power on 4-pair UTP
- 400/600-watt PoE budget

95W

L2/L4 802.3at PoE+ Managed Switches



PLANET L2/L4 Managed 802.3af/at PoE switches provide a cost-effectiveness advantage to local area network and are widely accepted in SMB office network. They provide intelligent Layer 2 data packet switching and management functions, friendly web user interface, and stable operation. They also comply with Power over Ethernet (PoE) at an affordable price. The Managed PoE switches feature 8-port PoE to 24-port PoE choices to meet various customer requirements. They offer a rack-mountable, safe and reliable power solution for SMBs deploying PoE VoIP systems and PoE wireless networks, or requiring enhanced data security and network traffic management.

Unmanaged LCD PoE+ Switches

PLANET LCD PoE Switches are an ideal Plug and Watch Power over Ethernet solution which provides quick installation, real-time PoE work status monitoring and immediate troubleshooting through its unique LCD display to improve work efficiency and quality without any PC or software required.

The LCD monitors of the LCD PoE Switches clearly show the PoE loading of each port, total PoE power usage and system status, such as overload, low voltage, over voltage and high temperature. With its brand-new LCD monitor, user is able to obtain detailed information about real-time PoE working condition of the LCD PoE Switches directly. Also the Power Budget Control function helps to prevent power budget overloading.



LCD Monitor Status

Switch Port Information											
01	30.3W	---	M	367M	08	---	W	---	M	---	M
02	---	W	---	M	09	8.3W	---	M	<	1M	
03	---	W	---	M	10	---	W	---	M	---	M
04	15.4W	-	10M	---	11	-OFF-	---	M	---	M	
05	---	W	---	M	12	---	W	---	M	---	M
06	---	W	---	M	13	17.6W	223M	246M			
07	---	W	---	M	14	---	W	---	M	---	M
PB:300W			TP:72W			PD:0					

Main Menu	
01	Switch Mode
02	Budget Control
03	PSE Port Priority
04	PSE Port Enable
05	PD Type
06	Alive Check
07	Bandwidth
08	Fan Control

Switch Mode	
Options:	
Standard <	
VLAN	
Extend	

PSE Port Enable	
Port	Status
01	Enable <
	Disable
Current Setting: Enable	
<UP>/<Down>:Select	
<Enter>:Confirm <Back>:Return	

FGSD-1008HPS

- 10/100BASE-TX with 802.3at PoE+ port x 8
- 10/100/1000BASE-T port x 2
- 1000BASE-X SFP port x 2
- 120-watt PoE budget
- 12-inch desktop size, 1U rack-mountable

FGSW-1816HPS

- 10/100BASE-TX with 802.3at PoE+ port x 16
- 10/100/1000BASE-T port x 2
- 1000BASE-X SFP port x 2
- 240-watt PoE budget
- 19-inch, 1U rack-mountable

FGSW-2624HPS/FGSW-2624HPS4

- 10/100BASE-TX with 802.3at PoE+ port x 24
- 10/100/1000BASE-T port x 2
- 1000BASE-X SFP port x 2
- 240-/370-watt PoE budget
- 19-inch, 1U rack-mountable

GSD-1222VHP

- 10/100/1000BASE-T with 802.3 at PoE+ port x 8
- 10/100/1000BASE-T uplink port x 2
- 1000BASE-X SFP port x 2
- Hardware DIP Switch, including Standard, VLAN and Extend mode.
- 120-watt PoE budget
- LCD with real-time PoE port status display, and power and alarm alerts
- VLAN Isolation
- 250m distance w/30W power output in Extend Mode
- 12-inch, 1U, rack-mountable

GSW-1820VHP/GSW-2620VHP

- 10/100/1000BASE-T with 802.3 at PoE+ port x 16/24
- 1000BASE-X SFP uplink port x 2
- Hardware DIP Switch, including Standard, VLAN and Extend mode.
- 300-watt PoE budget
- LCD with real-time PoE port status display, and power and alarm alerts
- VLAN Isolation
- 250m distance with 30W power output in Extend Mode

FGSD-1022VHP

- 10/100BASE-TX with 802.3 at PoE+ port x 8
- 10/100/1000BASE-T uplink port x 2
- Hardware DIP Switch, including Standard, VLAN and Extend mode.
- 120-watt PoE budget
- LCD with real-time PoE port status display, and power and alarm alerts
- VLAN Isolation
- 250m distance with 30W power output in Extend Mode
- 12-inch, 1U, rack-mountable

FGSW-1822VHP/FGSW-2622VHP

- 10/100BASE-TX with 802.3at PoE+ port x 16/24
- 10/100/1000BASE-T port x 2
- 1000BASE-X SFP uplink port x 2
- 300-watt PoE budget
- LCD with real-time PoE port status display, and power and alarm alerts
- 250m distance with 30W power output in Extend Mode

FGSW-2022VHP

- 2-inch color LCD with smart management functions
- VLAN Isolation mode for IP surveillance application
- IEEE 802.3at/bt PoE standard compliant
- Ports 1 to 4 support up to 60 watts; ports 5 to 16 support up to 32 watts
- 300-watt PoE budget
- Auto PoE detection and Plug & Play installation
- Distance is 250m with PoE output in extend mode
- 19-inch metal case, internal power design

60W

Industrial Flat-type PoE+ Switches

Easily-deployed and Expanded PoE Network

Designed to be installed in a wall enclosure or simply mounted at any convenient location on a wall, PLANET Industrial Flat-type PoE+ Switches are an ideal solution to meeting the demand of sufficient PoE power for the network applications such as building/home automation network, Internet of things (IoT), and wired and wireless IP surveillance.

Innovative Wall-mount Installation

The Industrial Flat-type PoE+ Switches adopt "Front Access" design, making the installing, cable wiring, LED monitoring and maintenance of the Industrial Flat-type PoE+ Switches placed in an enclosure easier for technicians to manage. Its magnetic wall mounting or DIN rail installation enables its efficient use of enclosure space, thereby making its usability more flexible.

WGS-5225-8UP2SV

- 2.4-inch color LCD touch screen
- 10/100/1000BASE-T with 802.3at PoE++ port x 8
- 100/1000/2500BASE-X SFP port x 2
- Up to 720-watt PoE budget
- Up to 95 watts per PoE port
- ERPS Ring Data Recovery time < 10ms
- Supports Modbus TCP/IP Protocol
- 48-54V DC dual power design



WGS-5225-8P2SV

- 2.4-inch color LCD touch screen with management functions
- 8-port 10/100/1000BASE-T with 802.3at PoE+
- 2-port 100/1G/2.5GBASE-X SFP
- ERPS Ring Data Recovery time < 10ms
- IPv4/IPv6 Layer 3 static routing
- Supports Modbus TCP/IP Protocol
- 48-56V DC dual power design
- -20~70 degrees C operating temperature
- 240-watt PoE budget



WGS-5225-8P2S

- 8-port 10/100/1000BASE-T with 802.3at PoE+
- 2-port 100/1G/2.5GBASE-X SFP
- ERPS Ring Data Recovery time < 10ms
- IPv4/IPv6 Layer 3 static routing
- Supports Modbus TCP/IP Protocol
- 48-56V DC dual power design
- -40~75 degrees C wide operating temperature
- 240-watt PoE budget



WGS-4215-8HP2S

- 10/100/1000BASE-T 802.3at PoE++ port x 4
- 10/100/1000BASE-T 802.3at PoE+ port x 4
- 100/1000BASE-X SFP port x 2
- 360-watt PoE budget
- PD alive check, scheduled power recycling and time-based PoE schedule
- IPv6 and IPv4 Web; Telnet; SNMPv1, v2c, v3; SSH/TLS management



WGS-4215-16P2S

- 16-port 10/100/1000T with 802.3at PoE+
- 2-port 100/1000X SFP
- -10 to 60 degrees C wide operating temperature
- 48-56V DC dual power input
- 200-watt PoE budget, up to 16 PoE port
- PD alive check, scheduled power recycling and time-based PoE schedule
- IPv6 and IPv4 Web; Telnet; SNMPv1, v2c, v3; SSH/SSL management
- QoS, bandwidth control, storm control, Layer 3/4 access control list
- STP/RSTP/MSTP, LACP



WGS-4215-8P2S

- 8-port 10/100/1000T with 802.3at PoE+
- 2-port 100/1000X SFP
- -40 to 75 degrees C wide operating temperature
- 48-56V DC dual power input
- 200-watt PoE budget
- IPv6 and IPv4 Web; Telnet; SNMPv1, v2c, v3; SSH/SSL management
- QoS, bandwidth control, storm control, Layer 3/4 access control list
- STP/RSTP/MSTP, LACP



WGS-804HPT

- 4-port 10/100/1000BASE-T with 802.3at PoE+
- 4-port 10/100/1000BASE-T
- -40 to 75 degrees C wide operating temperature
- 48-56V DC redundant power
- IPv6 and IPv4 Web, Telnet and SNMP management
- 802.1Q VLAN, MSTP and IGMP snooping
- LED indicators for PoE usage and status
- 144-watt PoE budget



WGS-814HP/WGS-804HP

- 8-port 10/100/1000BASE-T with 802.3at PoE+
- 4-port 10/100/1000BASE-T with 802.3at PoE+
- 4-port 10/100/1000BASE-T
- -10 to 60 degrees C operating temperature
- 48-56V DC redundant power
- LED indicators for PoE usage and status
- 120-watt/60-watt PoE budget



Industrial Flat-type Gigabit PoE+ Routers

WGR-500-4PV

- 2.4-inch color LCD touch screen with management functions
- 4-port 10/100/1000BASE-T with 802.3at PoE+
- 802.1Q VLAN and IGMP proxy
- PoE schedule, scheduled power recycling, PD alive check
- IPv6 support for IoT Networking
- Secure firewall protection
- VLAN support for isolated traffic and security



WGR-500-4P

- 4-port 10/100/1000BASE-T with 802.3at PoE+
- 802.1Q VLAN and IGMP proxy
- PoE schedule, scheduled power recycling, PD alive check
- IPv6 support for IoT Networking
- Secure firewall protection
- VLAN support for isolated traffic and security



Unmanaged PoE+/PoE++ Switches

Gigabit

GSD-504UP

- 10/100/1000BASE-T with 802.3bt PoE++ port x 2 and 802.3at PoE port x 2
- 10/100/1000BASE-T port x 1
- 120-watt PoE budget
- 802.3bt PoE++/Legacy via DIP selection
- Compact size, wall-mountable



GSD-604HP

- 10/100/1000BASE-T with 802.3at PoE+ port x 4
- 10/100/1000BASE-T port x 2
- 55-watt PoE budget
- Port-based VLAN via DIP selection
- Compact size, wall-mountable



GSD-804P

- 10/100/1000BASE-T with 802.3at PoE port x 4
- 10/100/1000BASE-T port x 4
- 55-watt PoE budget
- 10-inch, 1U rack-mountable
- Hardware-based DIP switch for Standard, VLAN and Extend mode selection



GSD-908HP

- 10/100/1000BASE-T with 802.3at PoE+ port x 8
- 10/100/1000BASE-T port x 1
- 100-watt PoE budget
- Compact size, wall-mount and magnetic wall mountable



GSD-1008HP

- 10/100/1000BASE-T with 802.3at PoE+ port x 8
- 10/100/1000BASE-T port x 2
- Hardware-based DIP switch for Standard, VLAN and Extend mode selection
- 120-watt PoE budget
- 9-inch, 1U rack-mountable



GSD-1121XP

- 10/100/1000BASE-T 802.3at PoE+ port x 8
- 2500/1000/100BASE-T 802.3at PoE+ port x 2
- 10G SFP+ port x 1
- 120-watt PoE budget
- Desktop size, 1U rack-mountable



GSD-2022P

- 10/100/1000BASE-T with 802.3at PoE+ port x 16
- 10/100/1000BASE-T port x 2
- 1000BASE-X SFP port x 2
- 185-watt PoE budget
- Hardware-based DIP switch for Standard, VLAN and Extend mode selection
- Desktop size, 1U rack-mountable



GSW-1820HP

- 10/100/1000BASE-T with 802.3at PoE+ port x 16
- 1000BASE-X SFP port x 2
- Hardware-based DIP switch for Standard, VLAN and Extend mode selection
- 220-watt PoE Power budget
- 19-inch, 1U rack-mountable



GSW-2620HP

- 10/100/1000BASE-T with 802.3at PoE+ port x 24
- 1000BASE-X SFP port x 2
- Hardware-based DIP switch for Standard, VLAN and Extend mode selection
- 220-watt PoE Power budget
- 19-inch, 1U rack-mountable



GSW-2824P

- 10/100/1000BASE-TX 802.3at PoE+ port x 24
- 10/100/1000BASE-T port x 4
- 1000BASE-X SFP port x 2
- 250-watt PoE budget
- Hardware-based DIP switch for Standard, VLAN and Extend mode selection
- 19-inch, 1U rack-mountable



FSD-604HP

- 10/100BASE-TX with 802.3at PoE+ port x 4
- 10/100BASE-TX port x 2
- Extend power + data and port-based VLAN via DIP selection
- 60-watt PoE budget
- Internal AC, fanless design

**FSD-1008HP**

- 10/100BASE-TX with 802.3at PoE+ port 8
- 10/100BASE-TX port x 2
- Hardware-based DIP switch for Standard, VLAN and Extend mode selection
- 120-watt PoE budget
- 9-inch, 1U rack-mountable

**FGSD-1011HP**

- 10/100BASE-TX with 802.3at PoE+ port x 8
- 10/100/1000BASE-T port x 1, 100/1000X SFP port x 1
- Hardware-based DIP switch for Standard, VLAN and Extend mode selection
- 120-watt PoE budget
- 9-inch, 1U rack-mountable

**FGSD-1821P**

- 10/100BASE-TX 802.3at PoE+ port x 16
- 10/100/1000BASE-T port x 2
- 1000BASE-X SFP port x 1
- 185-watt PoE budget
- Hardware-based DIP switch for Standard, VLAN and Extend mode selection
- Desktop size, 1U rack-mountable

**FGSW-2511P**

- 10/100BASE-TX with 802.3at PoE+ port x 24
- 10/100/1000BASE-T port x 1, 1000X SFP port x 1
- Hardware-based DIP switch for VLAN, QoS and Extend mode selection
- 190-watt PoE budget



Multi-port PoE Injector Hubs

Quick and Easy PoE Network Deployment

PLANET PoE Injector Hubs provide 4-/12-/24-port IEEE 802.3at/bt Power over Ethernet injector functions and comply with IEEE 802.3, IEEE 802.3u, IEEE 802.3at and IEEE 802.3bt standards. This series supports PoE power for any remote IEEE 802.3at/bt powered device (PD) like wireless access point, IP phone, and IP camera.

Easy Cabling Installation

The PoE Injector Hubs are installed between a regular Ethernet Switch and PDs; they inject power to the PDs without affecting the data transmission performance. They offer a cost effective and quick solution to upgrading network system to IEEE 802.3at/bt Power over Ethernet system without replacing the existing Ethernet Switch.

- Complies with IEEE 802.3at/bt Power over Ethernet mid-span PSE
- PoE power up to 95-watt for PoE output
- Remote power feeding up to 100m
- Full power support for each PoE port
- Automatically detects the powered device (PD)
- Indication of LED indicator power input
- 100~240VAC, 50/60Hz, universal power supply

802.3bt PoE++ Injector Hubs

UPOE-800G

- 10/100/1000BASE-T "Data" input port x 8
- 10/100/1000BASE-T "Data + Power" output port x 8
- 400-watt PoE budget
- PoE Power up to 95 watts for each PoE port
- Web management interface
- SNMP Trap and PoE schedule
- 19-inch, 1U rack-mountable

**UPOE-1600G**

- 10/100/1000BASE-T "Data" input port x 16
- 10/100/1000BASE-T "Data + Power" output port x 16
- 600-watt PoE budget
- PoE Power up to 95 watts for port 1 to port 8
- PoE Power up to 60 watts for port 9 to port 16
- Web management interface
- SNMP Trap and PoE schedule
- 19-inch, 1U rack-mountable

**UPOE-2400G**

- 10/100/1000BASE-T "Data" input port x 24
- 10/100/1000BASE-T "Data + Power" output port x 24
- 800-watt PoE budget
- PoE Power up to 95 watts for port 1 to port 8
- PoE Power up to 60 watts for port 9 to port 24
- Web management interface
- SNMP Trap and PoE schedule
- 19-inch, 1U rack-mountable



UPOE-400

- 10/1G/2.5G/5GBASE-T "Data" input port x 4
- 10/1G/2.5G/5GBASE-T "Data + Power" output port x 4
- 160-watt PoE budget
- Hardware-based DIP switch for 802.3bt PoE+, PoH and Force mode selection
- Compact size, wall-mountable



IPOE-270/IPOE-270-12V

- 10/100/1G/2.5G/5GBASE-T "Data" input port x 2
- 10/100/1G/2.5G/5GBASE-T "Data + Power" output port x 2
- Up to 90-watt of PoE power on 4-apir UTP
- 180-watt PoE budget
- -40~75 degrees C wide operating temperature
- IP30 metal case, DIN-rail and wall-mountable



IPOE-470/IPOE-470-12V

- 10/100/1000BASE-T "Data" input port x 4
- 10/100/1000BASE-T "Data + Power" output port x 4
- Up to 95-watt of PoE power on 4-apir UTP
- 240-watt PoE budget
- -40~75 degrees C wide operating temperature
- IP30 metal case, DIN-rail and wall-mountable



802.3at PoE+ Injector Hubs

HPOE-460

- 10/100/1000BASE-T "Data" input port x 4
- 10/100/1000BASE-T "Data + Power" output port x 4
- 120-watt PoE budget
- PoE Power up to 30.8 watts for each PoE port
- Compact size, wall-mountable



POE-1200G

- 10/100/1000BASE-T "Data" input port x 12
- 10/100/1000BASE-T "Data + Power" output port x 12
- 220-watt PoE budget
- PoE Power up to 30.8 watts for each PoE port
- Web management interface
- SNMP Trap and PoE schedule
- 19-inch, 1U rack-mountable



POE-2400G

- 10/100/1000BASE-T "Data" input port x 24
- 10/100/1000BASE-T "Data + Power" output port x 24
- 440 watt PoE budget
- PoE Power up to 30.8 watts for each PoE port
- Web management interface
- SNMP Trap and PoE schedule
- 19-inch, 1U rack-mountable



HPOE-1200G

- 10/100/1000BASE-T "Data" input port x 12
- 10/100/1000BASE-T "Data + Power" output port x 12
- 360-watt PoE budget
- PoE Power up to 30.8 watts for each PoE port
- Web management interface
- SNMP Trap and PoE schedule
- 19-inch, 1U rack-mountable



HPOE-2400G

- 10/100/1000BASE-T "Data" input port x 24
- 10/100/1000BASE-T "Data + Power" output port x 24
- 720-watt PoE budget
- PoE Power up to 30.8 watts for each PoE port
- Web management interface
- SNMP Trap and PoE schedule
- 19-inch, 1U rack-mountable



Single-port PoE Injectors & Splitters

PLANET Single-port PoE Injectors and Splitters are compliant with IEEE 802.3af/at 30-watt PoE and IEEE 802.3bt Ultra PoE standard to help achieve a more flexible network deployment. The PoE injectors insert power into Ethernet cables and allow the cable between the PoE injector and splitter to transfer data and power simultaneously. The PoE splitter is paired with the injector to turn the non-PoE devices into PoE-ready equipment. The maximum distance between the injector and splitter is 100 meters.

802.3bt PoE++ Injectors

POE/IPOE Series

- Complies with IEEE 802.3bt Power over Ethernet
- Maximum power up to 95 watts
- Auto-detection of IEEE 802.3bt PoE++ PDs from being damaged by incorrect installation

IPOE-171-60W/IPOE-171-95W

- Up to 95 watts of PoE power on 4-pair UTP
- Data and power over one Ethernet cable up to 100 meters
- Backward compatible with IEEE 802.3at/af PD device
- Supports 10/100/1G/2.5G/5G applications
- -40 to 75 degrees C wide operating temperature
- IP30 metal case, DIN-rail and wall-mountable



POE-171A-60/POE-171A-95

- Up to 95 watts of PoE power on 4-pair UTP
- Data and power over one Ethernet cable up to 100 meters
- Backward compatible with IEEE 802.3at/af PD device
- Supports 10/100/1G/2.5G/5G applications



POE-176-95

- 802.3bt PoE++ compliant, up to 95-watt power output
- DIP switch for 802.3bt/Force mode selection
- Supports 10/100/1G/2.5G/5G/10G applications



POE-171

- Up to 60 watts of PoE power on 4-pair UTP
- Data and power over one Ethernet cable up to 100 meters
- Backward compatible with IEEE 802.3at/af PD device
- Supports 10/100/1000BASE-T applications



POE-172/POE-173

- Up to 60 watts of PoE power on 4-pair UTP
- Data and power over one Ethernet cable up to 100 meters
- Backward compatible with IEEE 802.3at/af PD device
- Supports 10/100/1000BASE-T applications



POE-175-95

- Up to 95 watts of PoE power on 4-pair UTP
- Data and power over one Ethernet cable up to 100 meters
- Backward compatible with IEEE 802.3at/af PD device
- Supports 10/100/1000BASE-T applications



IGUP-805AT/IGUP-1205AT/IGUP-2205AT

- 1-/1-/2-port 10/100/1000BASE-T 802.3bt PoE++ type-4 PSE
- 1-/2-/2-port 100/1000BASE-X SFP
- -40 to 75 degrees C wide operating temperature.
- 12-56V DC redundant power
- 90W/90W/180W PoE budget
- DIP switch for 802.3bt/PoH/Force mode control



IPOE-175

- Up to 60 watts of PoE power on 4-pair UTP
- Data and power over one Ethernet cable up to 100 meters
- IP67 and IK10-rated aluminum case
- -40~75 degrees C wide operating temperature
- 24~56V DC to 55V power boost technology



Ultra PoE Splitters

POE-171S/POE-172S

- 10/100/1000BASE-T "Data" output port x 1
- 10/100/1000BASE-T "Data + Power" input port x 1
- Up to 50/60 watt power output
- Supports 12V/19V/24V DC power output by DIP switch



802.3bt PoE++ Splitters

POE-173S/IPOE-173S

- 10/100/1000BASE-T "Data" output port x 1
- 10/100/1000BASE-T "Data + Power" input port x 1
- Up to 60 watt power output
- Supports 12V/24V DC power output by DIP switch (IPOE-173S)
- -40 to 75 degrees C wide operating temperature (IPOE-173S)
- IP30 metal case, DIN-rail and wall-mountable (IPOE-173S)
- Compliant with IEEE 802.3bt PoE++ PD



IPOE-175S

- Supports 12V DC, 60-watt power output
- IP67 and IK10-rated aluminum case
- -40~75 degrees C wide operating temperature
- Compliant with IEEE 802.3bt PoE++ PD
- Supports 10/100/1G applications



802.3at PoE+ Injectors & Splitters

POE/IPOE/GTP Series

- Complies with IEEE 802.3af/at Power over Ethernet
- Maximum power up to 30.8 watts
- Auto-detection of PoE+ IEEE 802.3at PDs from being damaged by incorrect installation

GTP-805A

- 10/100/1000BASE-T "Data + Power" output port x 1
- 1000BASE-X "Data" input port x 1
- Mid-span PSE
- Made of metal



POE-161

- 10/100/1000BASE-T "Data" input port x 1
- 10/100/1000BASE-T "Data + Power" output port x 1
- Mid-span PSE
- Made from plastic



POE-163/POE-165

- 10/100/1000BASE-T "Data" input port x 1 (POE-163)
- 10/100/1000BASE-T "Data + Power" output port x 1 (POE-163)
- 10/100/1G/2.5G/5Gbps "Data" input port x 1 (POE-165)
- 10/100/1G/2.5G/5Gbps "Data + Power" output port x 1 (POE-165)
- Mid-span PSE
- Plastic compact size, internal 100-240V AC power supply



IGTP-805AT/IGTP-802T/ IGTP-802TS/IGTP-815AT

- 100/1000BASE-X single/ multi mode LC (SFP interface)
- 10/100/1000BASE-T with 802.3at PoE+ port x 1
- Link Fault Pass-through (LFP) support
- -40 to 75 degrees C operating temperature
- IP30 metal case, DIN-rail and wall-mountable



IPOE-162

- 10/100/1000BASE-T "Data" input port x 1
- 10/100/1000BASE-T "Data + Power" output port x 1
- -40 to 75 degrees C operating temperature
- IP30 metal case, DIN-rail and wall-mountable



POE-161S/POE-162S

- 10/100/1000BASE-T "Data" output port x 1
- 10/100/1000BASE-T "Data + Power" input port x 1
- Made from plastic
- Power output: 5V/12V DC, max. 5A (POE-161S)
- Power output: 12V/24V DC, max. 2A (POE-162S)



IPOE-260/IPOE-260-12V

- 10/100/1000BASE-T "Data" input port x 2
- 10/100/1000BASE-T "Data + Power" output port x 2
- -40 to 75 degrees C operating temperature
- IP30 metal case, DIN-rail and wall-mountable



IPOE-162S

- 10/100/1000BASE-T "Data" output port x 1
- 10/100/1000BASE-T "Data + Power" input port x 1
- Power output: 12V/24V DC, max.2A
- -40 to 75 degrees C operating temperature
- IP30 metal case, DIN-rail and wall-mountable



IPOE-165

- Up to 30 watts of PoE power on UTP
- Data and power over one Ethernet cable up to 100 meters
- IP67 and IK10-rated aluminum case
- -40~75 degrees C wide operating temperature
- 24~56V DC to 54V power boost technology



802.3af PoE Injectors

POE/FTP Series

- Complies with IEEE 802.3af Power over Ethernet
- Data and power transmission distance up to 100 meters
- Maximum power up to 15.4 watts
- Auto-detection of PoE IEEE 802.3af equipment and devices from being damaged by incorrect installation
- Desktop size, wall-mountable

FTP-802/802S15

- 10/100BASE-TX "Data + Power" output port x 1
- 100BASE-FX "Data" input port x 1
- End-span PSE
- Made of metal



POE-152

- 10/100/1000BASE-T "Data" input port x 1
- 10/100/1000BASE-T "Data + Power" output port x 1
- End-span PSE
- Made from plastic



PoE Extenders

PLANET PoE Extenders are a newly-designed and simple device which extends both the reach of Ethernet data and power over the standard 100m (328 ft.) RJ45 UTP cable to 200m, 300m or longer distance, making the network installations more efficient and cost-effective.

POE/IPOE-E Series

- Extends the range of PoE by an additional 100 meters (328ft.) or more
- Forwards both Ethernet data and PoE power to remote devices
- Multiple units, daisy-chain installation supported
- No external power cable required for installation
- Compact size, wall-mountable
- Plug and Play

802.3bt PoE++ Extenders

IPOE-E174

- Forwards both Ethernet data and in-line power to 4 remote devices
- 1-port 802.3bt PoE++ PD
- 4-port IEEE 802.3af/at Power over Ethernet/end-span PSE
- Supports PoE output power up to 30.8 watts for each PoE port
- Extends the range of PoE for an additional 100 meters (328ft.)
- -40 to 75 degrees C wide operating temperature
- No external power cable required for installation
- Plug and Play, no software required



POE-E304

- Forwards both Ethernet data and in-line power to 4 remote devices
- 1-port 802.3bt PoE++ Power over Ethernet PD
- 4-port IEEE 802.3af/at Power over Ethernet/end-span PSE
- Supports PoE output power up to 30.8 watts for each PoE port
- Extends the range of PoE for an additional 100 meters (328ft.)
- No external power cable required for installation
- Plug and Play, no software required



IPOE-E302

- 10/100/1000BASE-T "Data + Power" shielded RJ45 input port x 1, 802.3bt PoE++ PD compliant
- 10/100/1000BASE-T "Data + Power" shielded RJ45 output port x 2
- Max. total PoE budget up to 60 watts
- -40 to 75 degrees C wide operating temperature
- Extends Cat.5 cable installations to beyond 100 meters



802.3at/af PoE Extenders

POE-E201

- 10/100/1000BASE-T "Data + Power" output port x 1
- 10/100/1000BASE-T "Data + Power" input port x 1
- Complies with IEEE 802.3af/at Power over Ethernet mid-span
- Maximum extended distance up to 500m



POE-E202

- 10/100/1000BASE-T "Data + Power" output port x 2
- 10/100/1000BASE-T "Data + Power" input port x 1
- Complies with IEEE 802.3af/at Power over Ethernet mid-span
- Maximum extended distance up to 300m



Long Reach PoE L2/L4 IPv6 Managed Switches

LRP Series



PLANET Long Reach PoE (LRP) solution is designed to extend IP Ethernet transmission and inject power over an existing coaxial cable for distance up to 1000m (3280ft) into PoE IP camera, PoE wireless AP and any 802.3af/at complied powered device (PD).

The Long Reach PoE solution consists of an LRP switch/injector and LRP extender which can work without any power adapter anywhere on your network infrastructure. It is a perfect solution for sending IP video links and power to remote PoE IP camera installation that is beyond the 100-meter distance limit of Ethernet.

- Re-use the existing coaxial cable that eliminates power cabling with Power over coaxial (PoC)
- Data and Power over coaxial up to 1km
- Up to 36-watt power output per PoC port
- PD alive check, scheduled power recycling and time-based PoE schedule
- IEEE 802.1Q VLAN, Q-in-Q, Private VLAN and GVRP
- IEEE 802.1w RSTP, IEEE 802.1s MSTP and loop protection
- IGMP snooping v2 and v3 and MLD snooping
- QoS, Voice VLAN and bandwidth control
- Layer 2, 3 and 4 Access Control List
- IPv4 and IPv6 Web interface; Telnet; SNMP v1, v2c and v3; SSH and SSL management

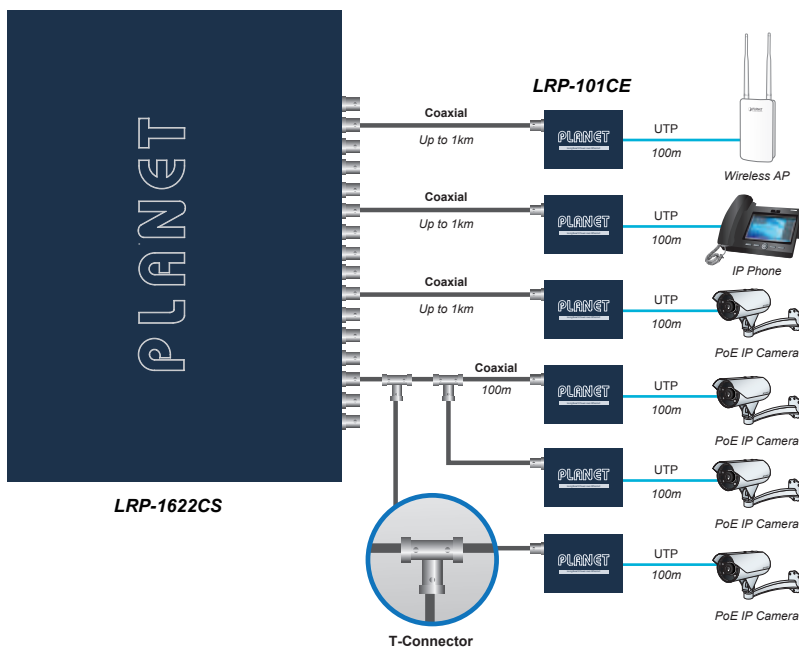

LRP-822CS

- Long Reach PoE over coaxial port x 8
- 100/100/1000BASE-T port x 2
- 100/1000BASE-X SFP port x 2
- 240-watt PoE budget
- Up to 36 watts per PoC port
- Power over coaxial up to 1km

LRP-1622CS

- Long Reach PoE over coaxial port x 16
- 100/100/1000BASE-T port x 2
- 100/1000BASE-X SFP port x 2
- 440-watt PoE budget
- Up to 36 watts per PoC port
- Power over coaxial up to 1km

LRP-422CST

- Long Reach PoE over coaxial port x 4
- 100/100/1000BASE-T port x 2
- 100/1000BASE-X SFP port x 2
- 150-watt PoE budget
- Up to 36 watts per PoC port
- Power over coaxial up to 1km
- -20 to 75 degrees C operating temperature
- IP30 metal case, DIN-rail and wall-mountable

Long Reach PoE Injectors & Extenders

LRP-101 series



The LRP-101CE/LRP-101UE PoE Extender, which sources power from the LRP switch or LRP injector, is a Single-port, 802.3at High Power over Ethernet Injector providing a maximum of up to 25 watts of power output over Ethernet cable which allows data and power to transmit simultaneously through the cable to PoE PD (Powered Device).

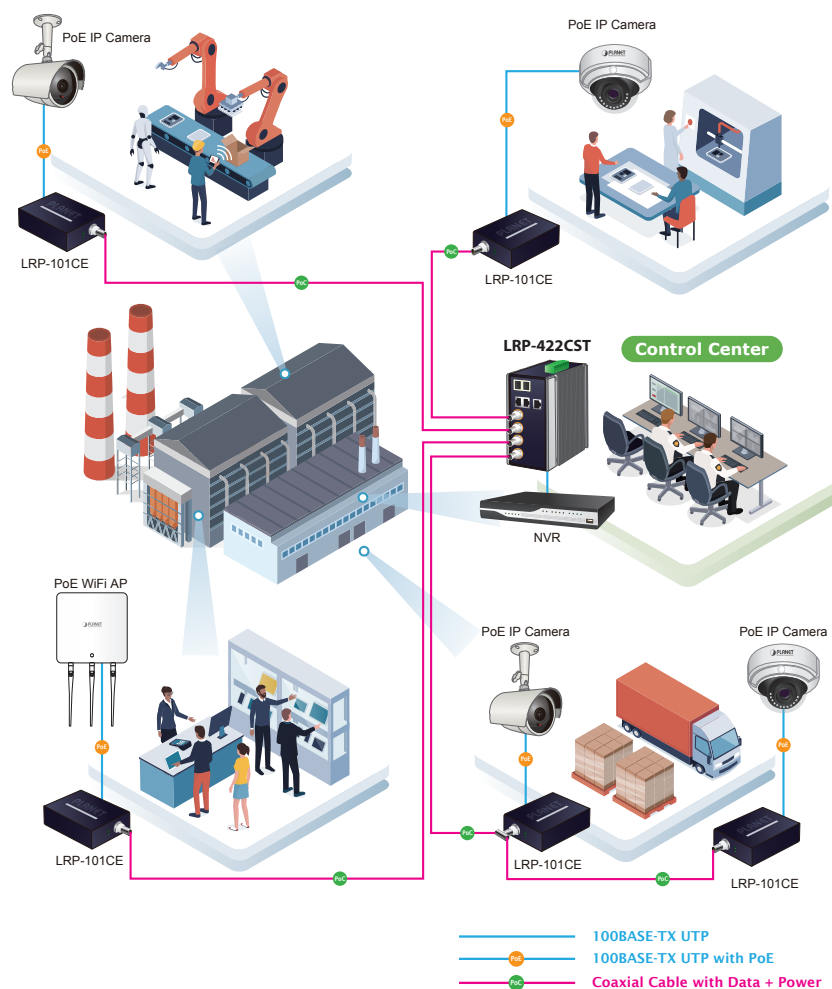

Single Port Injector

LRP-101CH

- 1-port BNC with passive PoE PSE
- 1-port 10/100TX RJ45 with 802.3at PoE+ Input
- -20 ~ 70 degrees C operating temperature
- Power over coaxial up to 1km

LRP-101UH

- 1-port UTP with passive PoE PSE
- 1-port 10/100TX RJ45 with 802.3at PoE+ Input
- -20 ~ 70 degrees C operating temperature
- Power over UTP up to 500m

Single Port Extender

LRP-101CE

- 1-port BNC with passive PoE PD
- 1-port 10/100TX RJ45 with 802.3at PoE+ PSE to remote PoE IP camera/AP
- -20 ~ 70 degrees C operating temperature

LRP-101UE

- 1-port UTP with passive PoE PD
- 1-port 10/100TX RJ45 with 802.3at PoE+ PSE to remote PoE IP camera/AP
- -20 ~ 70 degrees C operating temperature

LRP-104CET

- 1-port BNC with passive PoE PD
- 4-port 10/100TX RJ45 with IEEE 802.3at PoE+ PSE to remote PoE IP camera/AP
- -20 ~ 70 degrees C operating temperature



All-Inclusive Fiber Optic Network Solution

Telecom



Layer 3 Chassis Switch

► CS-6306R/ CS6-S24S8X/ CS6-S16X/ CS6-S4Q

64 x 10G SFP+ | 16 x 40G QSFP+



Enterprise



L3 Fiber Managed Switches

► XGS3-24242/SGS-6341-16S8C4XR/
XGS-6350-12X8TR/ GS-6320-46S2C4XR

12 x 10G SFP+ Max.



Data Center



Layer 3 100G Managed Switch

► XGS-6350-24X4C/ XGS-6350-48X2Q4C

24/48 x 10G SPF+ | 4 x 100G QSFP28



Factory



Industrial L3 Managed Switches

► IGS-6325-8T8S/IGS-6325-8T8S4X

4 x 10G SFP+ | -40~75°C



FTTx



Metro Ethernet Switches

► MGSW-28240F/MGSW-24160F
MGSD-10080F

4 x 10G SFP+ Max. | -10~60°C



Building



Commercial and Industrial 10G Media Converters

► IXT-705AT/XT-705A

-10~60°C



Media Conversion

Centralized Media Converter Management



PLANET Media Converter Chassis allows the installation of up to 15 PLANET standard Media Converters with diverse choices, such as fiber, GEAPON, Ethernet, PoE, serial RS232/485 interfaces, VDSL2 and video to meet different network applications. It is very flexible for Media Converter series to be installed in the chassis for centralized media conversion management.

Web/SNMP/OAM Remote Management

For efficient management, the Managed Media Converters are equipped with remote Web interface. They also support the standard SNMP and TS-1000/802.3ah OAM protocol and can be managed via any standard management software.



Extension & Expansion

With the feature-rich chassis, the converters can easily expand the fiber-optic networks by simply plug and play. The wiring distance of PLANET Media Converter Chassis is extendable from 2 to 120 kilometers, and the Media Converter transmission distance is up to 120 kilometers.



DIN-rail Installation



Chassis Installation



Wall-mount Installation

Easy Installation

With standard cases, PLANET Media Converters provide a 3-way installation, including DIN rail, chassis and wall mount, to manage all devices more efficiently.

Environmentally Hardened Design

The Industrial Media Converter Series is equipped with the slim-type IP30 metal case for easy deployment in heavy Industrial demanding environments. Being able to operate under the temperature range from -40 to 75 degrees C, the Industrial Media Converter Series can be placed in almost any difficult environment.



Managed Media Converter Chassis



For powerful advanced fiber-optic function and cost-effective solution, PLANET Managed Media Converter Chassis series, MC-1610MR/MC-1610MR48, provides 16 Media Converter slots and one management system in a 19" rack chassis. The MC-1610MR/MC-1610MR48 is designed for FTTx applications by ISPs, telecoms, campuses and enterprises.

The MC-1610MR/MC-1610MR48 helps to easily build the FTTx installation and perfectly satisfies diverse demands. The 16 slots can be flexibly applied with PLANET Fast/Gigabit Ethernet Smart Media Converter (FST-8/GST-8/XST series) to construct network solution of FTTH (Fiber to the Home), FTTB (Fiber to the Building) or FTTC (Fiber to the Curb) for ISPs, enterprises and campuses. The MC-1610MR/MC-1610MR48 is a reliable and efficient solution for network application where distance and installation budget are highly concerned.

- High-quality 19" rack-mountable chassis installation
- Bay power isolation ensures each bay is electrically isolated from each other
- Installation of up to two fans for increased air-flow for system cooling
- One 10/100/1000Mbps Ethernet port and one RS232 port for management
- LED indicators for system, power and fan status
- NTP client (Time zone setting)
- Remote syslog and local system log
- DHCP client and DNS client
- Temperature detects display and alarm
- Web firmware upgrade
- PLANET Smart Discovery Utility for deployment management
- Media link/connection speed duplex status for each converter module
- Redundant backup system (Redundant Link Media Converter)

MC-1610MR

- Console/Telnet/Web/SNMP management
- 16 hot-swappable modular converter management
- TS-1000/802.3ah OAM remote terminal management
- Two power slots for redundant power, optional AC/-48V DC supplies

MC-1610MR48

- Console/Telnet/Web/SNMP management
- 16 hot-swappable modular converter management
- TS-1000/802.3ah OAM remote terminal management
- Two power slots for redundant power, optional AC/-48V DC supplies

Web/SNMP management

- OAM
- Device Control
- Redundant Link
- Link Status Monitoring
- SNMP Trap Alarm



Hot-swappable/flexible power input



Dual AC



Dual DC



DC + AC

Power Module

Smart Gigabit Media Converters



PLANET GST-80x Smart Gigabit Media Converter series extends communication distance with high Gigabit performance via fiber optic cable. The GST-80x series provides media conversion between 10/100/1000BASE-T and 1000BASE-SX/LX interfaces such as multi-mode LC/SC connectors (220m/550m), single-mode LC/SC connectors (10/20/40/80/120km) and single fiber connectors (WDM,20/60km) for various fiber optic applications.

- Complies with IEEE 802.3 10BASE-T, IEEE 802.3u 100BASE-TX, IEEE 802.3ab 1000BASE-T, IEEE 802.3z 1000BASE-SX/LX Ethernet standard
- Choice of fiber connectors from SC, LC, WDM, multi-mode/ single-mode fiber/1000BASE-SX/LX mini GBIC module
- Auto MDI/MDIX on TP port
- LLR /LLCF for fiber connection diagnostic
- IEEE 802.3ah OAM/TS-1000 OAM
- Manageable through MC-1610MR/MC-1610MR48
- LED indicators for converter status
- 9K jumbo frame size supported
- DIP switch for fiber (auto-negotiation/manual) and LFP function (disable/enable) setting
- EMI standards complies with FCC, CE class A

GST-802

- One 1000BASE-SX port with SC connector
- Supports fiber optic up to 550m

GST-802S

- One 1000BASE-LX port with SC connector
- Supports fiber optic up to 20km

GST-805A

- One 1000BASE-SX/LX SFP slot
- Supports fiber optic up to 120km (Vary on SFP module)

GST-806A15

- One 1000BASE-LX port with WDM connector
- Supports fiber optic up to 20km

GST-806B15

- One 1000BASE-LX port with WDM connector
- Supports fiber optic up to 20km

GST-806A60

- One 1000BASE-LX port with WDM connector
- Supports fiber optic up to 60km

GST-806B60

- One 1000BASE-LX port with WDM connector
- Supports fiber optic up to 60km

Smart Fast Ethernet Media Converters



PLANET Smart Fast Ethernet Media Converter, FST-80x series, extends communication distance with highly-stable performance via fiber optic cable. The FST-80x series provides media conversion between 10/100BASE-TX and 100BASE-FX interfaces such as multi-mode ST/SC connectors (2km), single-mode SC connector (15/35/50km), single fiber connector (WDM, 20km) and fiber connection options for various applications.

- Complies with IEEE 802.3 10BASE-T, IEEE 802.3u 100BASE-TX and 100BASE-FX Ethernet standard
- One 10/100BASE-TX port with RJ45 connector, one 100BASE-FX port with ST/SC/WDM connector supporting multi-mode or single-mode fiber optic cable
- Auto MDI/MDIX on TP port
- LLR/LLCF for fiber connection diagnostic
- Manageable through MC-1610MR/MC-1610MR48
- LED indicators for converter status
- DIP switch to set fiber (HDX/FDX), UTP (auto-negotiation/manual), speed (10/100Mbps), duplex mode (half/full duplex mode), LLR (disable/enable), LLCF (disable/enable), flow control (disable/enable) and LFP function (disable/enable)
- EMI standards complies with FCC, CE class B

FST-801

- One 100BASE-FX port with ST connector
- Supports fiber optic up to 2km

FST-802

- One 100BASE-FX port with SC connector
- Supports fiber optic up to 2km

FST-802S15

- One 100BASE-FX port with SC connector
- Supports fiber optic up to 15km

FST-802S35

- One 100BASE-FX port with SC connector
- Supports fiber optic up to 35km

FST-802S50

- One 100BASE-FX port with SC connector
- Supports fiber optic up to 50km

FST-806A20

- One 100BASE-FX port with WDM connector
- Supports fiber optic up to 20km

FST-806B20

- One 100BASE-FX port with WDM connector
- Supports fiber optic up to 20km

Smart 10Gigabit Media Converters



With target applications including 1Gbps, 2.5Gbps, 5Gbps and 10G Ethernet switching, PLANET XST-705A Smart 10Gigabit Media Converter is ideal for wide applications for copper to fiber media conversion wherever 10Gigabit bandwidth is required.

The XST-705A has one RJ45 port and one SFP+ slot. It supports 10Gigabit Ethernet conversion from copper 10GBASE-T to fiber multi-mode or single-mode, utilizing 10GBASE-SR or 10GBASE-LR SFP+ transceiver installed in the SFP+ slot to extend distances to server switches and patch panels. The deployment distance can be extended from 300 meters (multi-mode) to up to 80 kilometers (single-mode).

The XST-705A is designed for use in network environments where the ultra-high bandwidth provided by 10Gigabit Ethernet is required, for example, data center cloud computing, enterprise backbones, campus networks, and carrier infrastructure.

XST-705A

- One 10GBASE-X SFP+ slot, supporting up to 80km (Vary on SFP module)
- One 10G/5G/2.5G/1G/100M RJ45 copper port
- Complies with IEEE 802.3ae 10GBASE-R
- NBASE-T featuring adaptive rate operation
- 100 meters over Cat 6.A at 10Gbps
- Low power consumption
- Manageable through MC-1610MR/MC-1610MR48

Media Converter Chassis



Offering more capacity to the converters in one chassis, PLANET MC-700/MC-1500 provides 7/15 slots in the 10"-19" rack saving more spaces for fiber-optic wiring yet simplifying the maintenance of media conversion. It allows the connectivity of up to 7-/15-slot PLANET Fast Ethernet, Gigabit Ethernet or VDSL2 Converters in one chassis. One fan with LED indicators for the system cooling is also available.

Providing redundant power to gain more reliable media conversions, the MC-1500R/MC-1500R48 offers 15 slots for PLANET's full-ranging Media Converter series and 2 slots for 130W or DC -48V redundant power supply. It allows the connectivity of up to 15 PLANET Fast Ethernet, Gigabit Ethernet or VDSL2 Converters in one chassis. Two fans with LED indicators for the system cooling are also available.

The MC-700, MC-1500, MC-1500R and MC-1500R48 offer flexibility in installation and cost-effective scalable solution. With an independent power supply on each slot of the MC-700, MC-1500, MC-1500R and MC-1500R48, any converter is hot-swappable without causing an interruption to other converters. The Media Converters and power modules can be plugged and played anytime. Each bay of the Media Converter Chassis can be populated with any of PLANET's Media Converter series, the FT, GT, VC-23x and ICS, which provide media conversion between fiber optic, phone wire and serial to copper lines.

- High-quality 10"/19" rack-mountable chassis installation
- Bay power isolation ensures each bay is electrically isolated from each other
- Power protection: protection from over voltage, over current and short circuit
- One/two built-in fans for hardware cooling
- Supplies the converters and power modules to be plugged and played
- Reduces the effort of converter maintenance and management and diagnose the status at one time
- FCC Part 15 Class A, CE

MC-700

- 7-slot hot-swappable
- LED indicators for system status monitoring
- Built-in AC power supply unit

MC-1500

- 15-slot hot-swappable
- LED indicators for system status monitoring
- Built-in AC power supply unit

MC-1500R

- 15-slot hot-swappable
- LED indicators for system status monitoring
- One AC 100-240V power input
- Redundant power supply with option of 100~240V AC or -48V DC

MC-1500R48

- 15-slot hot-swappable
- LED indicators for system status monitoring
- One DC -48V power input
- Redundant power supply with option of 100~240V AC or -48V DC



MC-1500R Rear Panel

Gigabit Ethernet Media Converters



For the flexibility of all kinds of 10/100/1000Mbps Ethernet Media on RJ45 port and highly-stable Gigabit fiber performance, PLANET GT-802, GT-802S, GT-805A and GT-806A/B series and GT-1205A Gigabit Ethernet Media Converter extend communication distance with Gigabit performance via fiber optic cable. The GT-80x series and GT-1205A provide media conversion between 10/100/1000BASE-T and 1000BASE-SX/LX interfaces such as multi-mode LC/SC connectors (220m/550m), single-mode LC/SC connectors (10/20/40/80/120km) and single fiber connectors (WDM, 20/40/60km) for various fiber optic applications.

PLANET GT-80x series and GT-1205A Gigabit Ethernet Media Converter support auto MDI/MDI-X on their TP port. The GT-80x series provides DIP switch to configure the Link Fault pass-through function (LFP). LLCF/LLR can immediately alarm administrators the problem of the link media and provide efficient solution to monitoring the network. The DIP switch provides disabling or enabling the LFP function.

The GT-80x series and GT-1205A can be used as a standalone unit when powered by its DC adapter or used as a slide-in module to PLANET 10-/19-inch 7-/15-slot Media Converter Chassis (MC-700/MC-1500/MC-1500R/MC-1500R48).

- Complies with IEEE 802.3 10BASE-T, IEEE 802.3u 100BASE-TX, IEEE 802.3ab 1000BASE-T, IEEE 802.3z 1000BASE-SX/LX
- IEEE 802.3x full-duplex flow-control and back-pressure in half-duplex eliminate the loss of packets
- Auto MDI/MDIX on TP port
- 9K jumbo frame
- OAM terminal (TS-1000 and IEEE 802.3ah)
- LED indicators for easy network diagnostics
- External 5V/2A DC power supply
- Wall mounting and DIN-rail supported
- Compact in size, easy installation
- 10-/19-inch chassis compatibility (MC-700/MC-1500/MC-1500R/MC-1500R48)

GT-802

- One 1000BASE-SX port with SC connector
- Supports fiber optic up to 550m

GT-802S

- One 1000BASE-LX port with SC connector
- Supports fiber optic up to 20km

GT-805A

- One 1000BASE-SX/LX SFP slot
- Supports fiber optic up to 120km (Vary on SFP module)

GT-806A15

- One 1000BASE-LX port with WDM connector
- Supports fiber optic up to 20km

GT-806B15

- One 1000BASE-LX port with WDM Connector
- Supports fiber optic up to 20km

GT-806A40

- One 1000BASE-LX port with WDM connector
- Supports fiber optic up to 40km

GT-806B40

- One 1000BASE-LX port with WDM connector
- Supports fiber optic up to 40km

GT-806A60

- One 1000BASE-LX port with WDM connector
- Supports fiber optic up to 60km

GT-806B60

- One 1000BASE-LX port with WDM connector
- Supports fiber optic up to 60km

GT-1205A

- Dual 100/1000BASE-X mini-GBIC SFP slot
- DIP Switch for 100FX or 1000X SFP supports on dual SFP slots
- Supports fiber optic up to 120km (depending on SFP module)
- One 10/100/1000BASE-T Copper Port
- 3-port switch mode or redundant mode
- Hardware fiber port redundancy
- IEEE 802.3x flow control

GT-805A-PD

- PoE Powered
- Compliant with 802.3af/at
- PoE/5V DC dual power input
- One 1000BASE-SX/LX SFP slot
- Supports fiber optic up to 120km (Vary on SFP module)

Fast Ethernet Media Converters

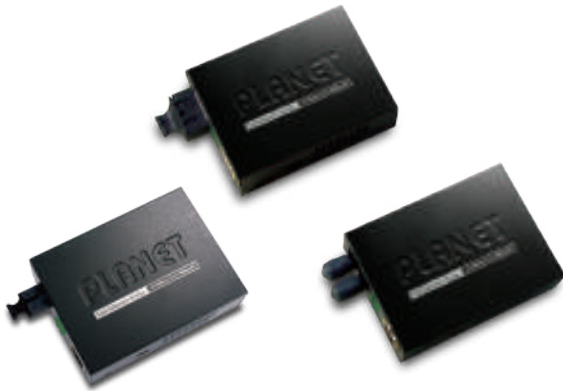

PLANET FT-80x series is a Fast Ethernet Bridge 100BASE-FX fiber to 10/100BASE-TX shielded twisted pair (STP) converter. It supports both half-duplex and full-duplex operations and a variety of fiber options. The converter automatically adapts to the highest level of performance supported by the device connected to the STP port.

The fiber port of FT-80x series operates at 1310nm and uses ST, SC, MTRJ and WDM connectors. Multi-mode models support distances up to 2km and single-mode models that support distances up to 15/20/35/50/60km are available.

PLANET FT-80x series is with LFP (Link Fault Pass-through) function, LLCF/LLR and the DIP Switch design. LLCF/LLR can immediately alarm administrators the problem of the link media and provide efficient solution to monitoring the network. The DIP switch provides disabling or enabling the LFP function.

The FT-80x series can be used as a standalone unit when powered by its DC adapter or used as a slide-in module to PLANET 10-/19-inch 7-/15-slot Media Converter Chassis (MC-700/MC-1500/MC-1500R/MC-1500R48).

- Complies with IEEE 802.3, IEEE 802.3u 10/100BASE-TX, 100BASE-FX
- IEEE 802.3x full-duplex flow-control and back-pressure in half-duplex eliminate the loss of packets
- Auto MDI/MDIX on TP port
- Rear DIP switch for FX duplex mode selection
- Side DIP switch for LFP mode selection
- LED indicators for easy network diagnostics
- External 5V/2A DC power supply
- Wall mounting and DIN-rail supported
- Compact in size, easy installation
- 10-/19-inch chassis compatibility (MC-700/MC-1500/MC-1500R/MC-1500R48)

FT-801

- One 100BASE-FX port with ST connector
- Supports fiber optic up to 2km

FT-802

- One 100BASE-FX port with SC connector
- Supports fiber optic up to 2km

FT-803

- One 100BASE-FX port with MTRJ connector
- Supports fiber optic up to 2km

FT-802S15

- One 100BASE-FX port with SC connector
- Supports fiber optic up to 15km

FT-802S35

- One 100BASE-FX port with SC connector
- Supports fiber optic up to 35km

FT-802S50

- One 100BASE-FX port with SC connector
- Supports fiber optic up to 50km

FT-806A20

- One 100BASE-FX port with WDM connector
- Supports fiber optic up to 20km

FT-806B20

- One 100BASE-FX port with WDM connector
- Supports fiber optic up to 20km

FT-806A60

- One 100BASE-FX port with WDM connector
- Supports fiber optic up to 60km

FT-806B60

- One 100BASE-FX port with WDM connector
- Supports fiber optic up to 60km

Standalone Managed Gigabit Media Converters



PLANET GT-90x series provides much flexibility with all kinds of 10/100/1000Mbps Ethernet Media on RJ45 port and offers highly stable Gigabit fiber performance. It supports conversion between 10/100/1000BASE-T and 1000BASE-LX/SX network, which includes SC/SFP/WDM connectors with single-mode or multi-mode media as required.

For efficient management, PLANET GT-90x Managed Gigabit Ethernet Media Converter series is equipped with remote Web/SNMP interface. With its built-in Web-based management, PLANET GT-90x series acts as an easy-to-use, platform-independent management and configuration facility.

The GT-90x series can be used as a stand-alone unit or as a slide-in module to PLANET Media Converter Chassis (MC-700, MC-1500 and MC-1500R, MC-1500R48). The Media Converter Chassis can provide DC power to the GT-90x series to maintain the fiber-optic network at the central location.

- Complies with IEEE 802.3 10BASE-T, IEEE 802.3u 100BASE-TX, 100BASE-FX, IEEE 802.3ab 1000BASE-T, IEEE 802.3z 1000BASE-SX/LX
- Choice of fiber connectors: SC, LC, WDM, multi-mode/single-mode
- LED indicators for easy network diagnostics
- Auto MDI/MDIX on TP port
- IP-based web interface
- SNMP v1/v2c monitor/private Enterprise MIB
- 802.1Q/Q-in-Q/Management VLAN
- Maximum frame size up to 16K bytes
- TS-1000 OAM/IEEE 802.3ah OAM/Loop Back Test
- External DC 5V 2A power supply
- Dying Gasp
- Compact in size, easy installation
- FCC Class A, CE Class A
- 10-/19-inch chassis compatibility (MC-700/MC-1500/MC-1500R/MC-1500R48)

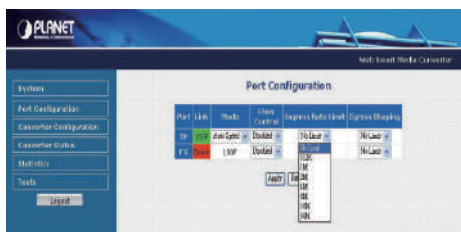

Remote Web Management

GT-902

- One 1000BASE-SX port with SC connector
- Supports fiber optic up to 550m
- Supports Dying Gasp

GT-902S

- One 1000BASE-LX port with SC connector
- Supports fiber optic up to 20km
- Supports Dying Gasp

GT-905A

- One 1000BASE-SX/LX SFP slot
- Supports fiber optic up to 120km (depending on SFP module)
- Supports Dying Gasp

GT-906A20

- One 1000BASE-LX port with WDM connector
- Supports fiber optic up to 20km
- Supports Dying Gasp

GT-906B20

- One 1000BASE-LX port with WDM connector
- Supports fiber optic up to 20km
- Supports Dying Gasp

GT-906A60

- One 1000BASE-LX port with WDM connector
- Supports fiber optic up to 60km
- Supports Dying Gasp

GT-906B60

- One 1000BASE-LX port with WDM connector
- Supports fiber optic up to 60km
- Supports Dying Gasp

VDSL2 Media Converters



PLANET VC series is Ethernet-over-VDSL2 Media Converter with high performance. It is based on two core networking technologies, Ethernet and VDSL2 (Very-high data-rate Digital Subscriber Line 2). The VDSL2 technology offers the absolutely fastest data transmission speeds over the existing copper telephone lines without the need of rewiring.

The VC series can be used as a standalone unit when powered by its DC adapter or used as a slide-in module to PLANET 10-/19-inch 7-/15-slot Media Converter Chassis (MC-700/MC-1500/MC-1500R/MC-1500R48).

- Complies with IEEE 802.3 10BASE-T, IEEE 802.3u 100BASE-TX and IEEE 802.3x flow control Ethernet standards
- CO/CPE selectable via DIP switch
- DMT (Discrete Multi-Tone) line coding
- IEEE 802.1Q VLAN tag transparent, 1536 bytes packet size support
- LED indicators for easy network diagnostics
- External DC 5V 2A power supply
- Wall mounting and DIN-rail supported
- Compact in size, easy installation
- 10-/19-inch chassis compatibility (MC-700/MC-1500/MC-1500R/MC-1500R48)

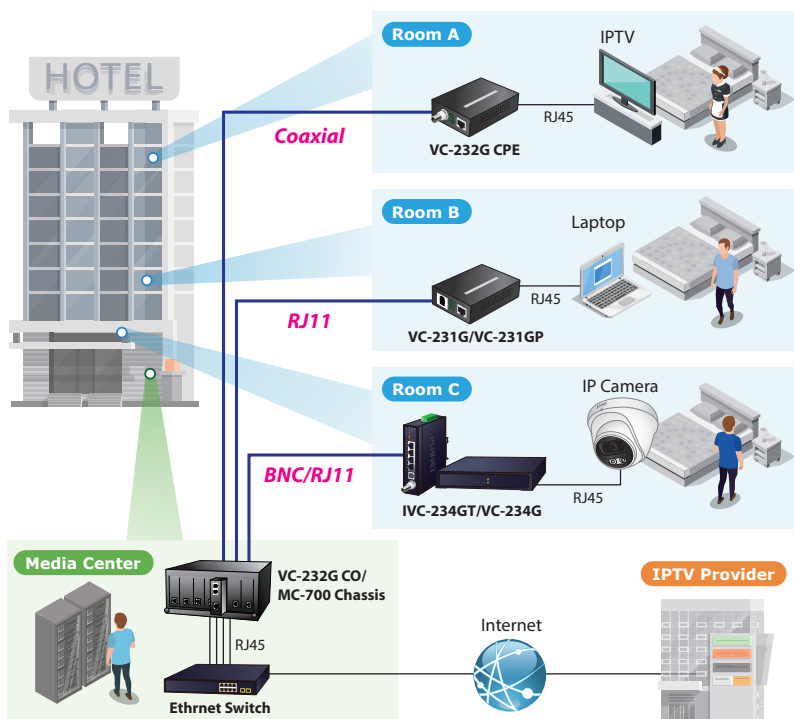

VC-231

- ITU-T G.993.2 VDSL2 (Profile 17a/30a)
- One RJ11 connector for VDSL2 connection with up to 1.4km distance support

VC-231G/VC-231GP

- One RJ11 connector for VDSL2 connection
- One 10/100/1000BASE-T RJ45
- ITU-T G.993.5 G.vectoring and G.INP
- Upstream/Downstream bandwidth up to 200/100Mbps
- CO/CPE mode selectable via DIP switch
- Selectable target band plan and SNR margin
- 30-watt 802.3at PoE+ PSE (VC-231GP)

VC-232G

- One BNC connector for VDSL2 connection
- Uses existing RG59/RG6 coaxial cable
- One 10/100/1000BASE-T RJ45
- ITU-T G.993.5 G.vectoring and G.INP
- Upstream/Downstream bandwidth up to 200/100Mbps
- CO/CPE mode selectable via DIP switch
- Selectable target band plan and SNR margin

VC-234G/IVC-234GT

- One RJ11 connector for VDSL2 connection
- One phone connector for telephone connection
- Four 10/100/1000BASE-T RJ45
- ITU-T G.993.5 G.vectoring and G.INP
- Upstream/Downstream bandwidth up to 200/100Mbps
- CO/CPE mode selectable via DIP switch
- Selectable target band plan and SNR margin
- -40 to 75 degrees C operating temperature (IVC-234GT)

VC-231GF

- One RJ11 connector for VDSL2 connection
- One 1000BASE-X SFP
- ITU-T G.993.5 G.vectoring and G.INP
- Upstream/Downstream bandwidth up to 200/100Mbps
- CO/CPE mode selectable via DIP switch
- Selectable target band plan and SNR margin

Serial over Ethernet Media Converters



PLANET ICS-10x Media Converter/Device Server series can convert Serial RS232/RS422/RS485 communication interface over Fast Ethernet networking. There are RJ45 and SC type connectors and single-mode/multi-mode media for customers' needs. Ethernet signal allows two types of segments to connect easily and efficiently. The ICS-10x converter can be used as a stand-alone unit or as a slide-in module to PLANET Media Converter Chassis (MC-700/MC-1500/MC-1500R/MC-1500R48). It greatly saves time and expense for users and SIs without the need of replacing the existing serial equipment and software system.

The ICS-10x enables the serial equipment to be connected via IP-based transmission. It also enables them to be connected to a TCP/IP networking immediately. The ICS-10x provides management through Web interface. It supports application mode, serial operation mode alarm connection and IP address, etc. It helps the network administrators to reduce the amount of valuable time spending on detecting and locating network problems, otherwise, it requires visual inspection of cabling and equipment. For large networking environment, multiple connection options are available with the ICS-10x Media Converter series as well.

- Complies with IEEE 802.3, IEEE 802.3u 10/100BASE-TX, 100BASE-FX standard
- Choice of fiber connectors: SC/LC, multi-mode/single-mode fiber
- IP-based web interface
- SMTP e-mail for alarm notification of events
- LED indicators for easy network diagnostics
- PLANET Smart Discovery utility finds ICS-10x devices on the network automatically
- Firmware upgrade via HTTP protocol
- Reset button on the front panel for reset to factory default
- Wall mounting and DIN-rail supported
- Compact in size, easy installation
- 10-/19-inch chassis compatibility (MC-700/MC-1500/MC-1500R/MC-1500R48)

Standalone Installation-Device Gateway Server

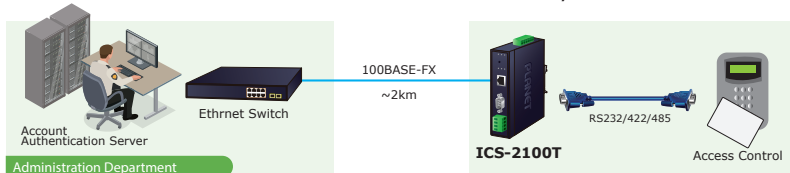

Pair Connection-Local to Remote Serial Extension

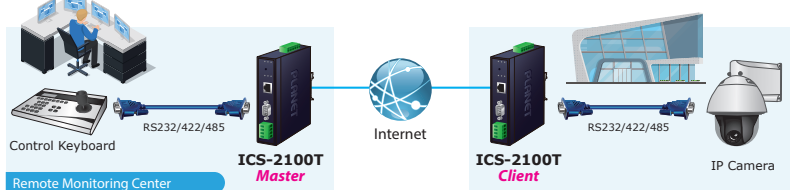

ICS-110

- One DB9 interface supports RS232, 2-wire RS485, 4-wire RS485 and RS422 operation
- 1-port 10/100BASE-TX RJ45 interface with auto MDI/MDI-X function

ICS-115A

- One DB9 interface supports RS232, 2-wire RS485, 4-wire RS485 and RS422 operation
- 1-port 100BASE-FX SFP slot

ICS-120

- Two DB9 interfaces support RS232, 2-wire RS485, 4-wire RS485 and RS422 operation
- 1-port 10/100BASE-TX

ICS-2100T

- 1-port 10/100BASE-TX
- 1-DB9 interface supports RS232
- 1-Terminal block for RS422/RS485
- 9~48V DC/24V AC redundant power
- -40 to 75 degrees C operating temperature
- IP30 metal case

ICS-2105AT/ICS-2102T/ICS-2102TS

- 1-port 100BASE-FX SFP slot (ICS-2105AT)
- 1-port 2km 100BASE FX SC (ICS-2102T)
- 1-port 30km 100BASE FX SC (ICS-2102TS)
- 1-DB9 interface supports RS232
- 1-Terminal block for RS422/RS485
- 24V AC and 9~48V DC redundant power
- -40 to 75 degrees C operating temperature
- IP30 metal case

ICS-2200T

- 2-port 10/100BASE-TX
- 2 RS232/422/485 with DB9 interface
- 12~48V DC redundant power
- -40 to 75 degrees C operating temperature
- IP30 metal case

ICS-2400T

- 2-port 10/100BASE-TX
- 4 RS232/422/485 with DB9 interface
- 12~48V DC redundant power
- -40 to 75 degrees C operating temperature
- IP40 metal case

10G Ethernet Media Converter



With target applications including 1Gbps, 2.5Gbps, 5Gbps and 10G Ethernet switching and aggregation, PLANET IXT and XT 10G Media converter series is ideal for wide applications for copper to fiber media conversion wherever 10Gigabit bandwidth is required.

The IXT and XT series has one RJ45 port and one SFP+ slot. It supports 10Gigabit Ethernet media conversion from copper 10GBASE-T to fiber multi-mode or single-mode, utilizing 10GBASE-SR or 10GBASE-LR SFP+ transceiver installed in the SFP+ slot to extend distances to servers, switches and patch panels. The deployment distance can be extended from 300 meters (multi-mode) to up to 80 kilometers (single-mode).

The IXT series is designed for use in network environments where the ultra-high bandwidth provided by 10Gigabit Ethernet is required, for example, data center cloud computing, enterprise backbones, campus networks, and carrier infrastructure.

Video over Fiber Optic Converters



PLANET has developed the video over Gigabit fiber media converter kit, VF-101G/102G/106G/402-KIT, which is ideal for extending the distance and signal conversion by transmitting the AHD/CVI/TVI/CVBS video and data over the fiber-optic cable.

The VF-10xG series and VF-402 include different types of fiber connectors such as ST, FC and WDM-SC which enable CCTV applications to replace the traditional coaxial cable with stable fiber cable performing more efficiently.

Adopting the intelligent encoding/decoding technology and with the compact box, the VF-10xG-KIT video over fiber media converter series enables videos to be delivered in high quality over a distance of up to 20km long.

- High-speed synchronous digital transmission technology
- 8-/10-bit digital video signal sampling
- Data type: RS485
- PAL, NTSC, SECAM compatible
- Long-distance data transmission of 20km
- Guarantees safe transmission under poor electromagnetic environment
- Compliant with hybrid video (AHD/TVI/CVI/CVBS)
- Compact size, wall mounting and DIN-rail supported, easy installation
- Standalone or work with PLANET MC-700/1500/1500R media converter chassis (For VF-10XG series)

XT-705A

- One 10GBASE-X SFP+ slot
- One 10G/5G/2.5G/1G/100M RJ45 copper
- Complies with IEEE 802.3ae 10GBASE-R
- NBASE-T featuring adaptive rate operation
- 100 meters over Cat 6A at 10Gbps
- Low power consumption
- Compact size; compatible with MC-700/ MC-1500 Chassis

10G SFP+ NBASE-T

IXT-705AT

- One 10GBASE-X SFP+ slot
- One 10G/5G/2.5G/1G/100M RJ45 copper
- Complies with IEEE 802.3ae 10GBASE-R
- NBASE-T featuring adaptive rate operation
- 100 meters over Cat 6A at 10Gbps
- -40~75 degrees C operating temperature
- IP30 metal case
- Low power consumption

10G SFP+ NBASE-T

VF-101G-KIT

- Compliant with hybrid video (AHD/TVI/ CVI/CVBS)
- ST multi-mode fiber connector
- Long-distance data transmission of 20km
- Wide temperature range from -25 to 70 degrees C

VF-102G-KIT

- Compliant with hybrid video (AHD/TVI/ CVI/CVBS)
- FC multi-mode fiber connector
- Long-distance data transmission of 20km
- Wide temperature range from -25 to 70 degrees C

VF-106G-KIT

- Compliant with hybrid video (AHD/TVI/ CVI/CVBS)
- WDM-SC multi-mode fiber connector
- Long-distance data transmission of 20km
- Wide temperature range from -25 to 70 degrees C

VF-402-KIT

- Compliant with hybrid video (AHD/TVI/ CVI/CVBS)
- FC multi-mode fiber connector
- Long-distance data transmission of 20km
- Wide temperature range from -20 to 70 degrees C
- Fiber optic transmission of four video signals on one fiber with RS485 data signals

High-Performance Internet Solution for FTTx and Triple Play Applications



GPON

GPON ONTs/HGUs



GEPON

GEPON SFU ONU



VDSL2

VDSL2 Converter



IPTV



Internet



Online Gaming



VoIP via Wi-Fi

Broadband Communication

PLANET Last Mile Transmission Solution provides not only CO (Central Office) side of equipment for ISPs but also CPE (Customer Premises Equipment) side of device for end users. Its high bandwidth certainly meets the requirements of triple play devices for today's home entertainment and communications.



Delivering Highly-demanding Connectivity for ISPs/Triple Play Devices

With the capability of 100/100Mbps symmetric data transmission, PLANET VDSL2 Solution enables many multi-media services, such as VoD (Video on Demand), Voice over IP, video phone, IPTV, Internet caching server, distance education and so on, to work on the Internet without any reservation.



1.25Gbps High-speed and 20km Long-distance Coverage for Triple Play Services

PLANET GEAPON/GPON Solution provides a high bandwidth of up to 1.25Gbps for both upstream and downstream, and a long-distance coverage of up to 20km between equipment nodes for network deployment, thereby meeting the demand of increasing home multimedia and entertainment.

GPON



High-performance GPON for FTTH Applications

PLANET GPL-8000 GPON Optical Line Terminal (OLT) consists of eight GPON ports, four Gigabit TP/SFP combo ports, four Gigabit SFP ports, four 10G SFP+ ports and one management port. It provides a high bandwidth of up to 2.5Gbps for downstream and 1.25Gbps for upstream, complies with ITU-T G.984/G.988 and meets GPON OLT requirements regulated in network access technical requirements. It is easy to install and maintain a GPON deployment of up to 1024 ONU and HGU devices, providing highly-effective GPON solutions and convenient management for fiber optic broadband network.

- Complies with ITU-T G.984/G.988
- Up to 128 ONTs split ratio per port
- Distance up to 20km
- Up to 2.5Gbps downstream and 1.25Gbps upstream
- Each PON port supports up to 128 ONT/HGU
- IEEE 802.1Q tagged VLAN and Q-in-Q VLAN supported
- Optional redundant power design with dual-AC or AC+DC supported

Fiber To The Home (FTTH) Application

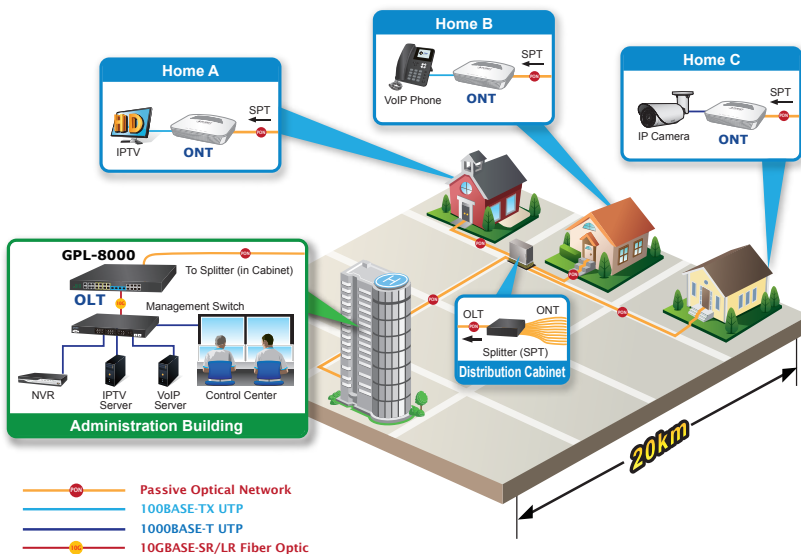

GPL-8000

GPON OLT

- 8 PON ports, 8 1G SFP ports, 8 1G/10G SFP+ ports and 4 Gigabit RJ45 interfaces
- Complies with ITU-T G.984/G.988
- Per PON supports 128 ONT/HGU devices
- Asymmetric downlink 2.5Gbps/uplink 1.25Gbps
- Distance up to 20km
- IEEE 802.1Q tagged VLAN and Q-in-Q VLAN supported
- User-friendly GUI management
- Optional redundant power design with dual-AC or AC+DC supported

GPN-100

GPON ONT

- One 10/100/1000 RJ45 port
- Up to 2.5Gbps downstream and 1.25Gbps upstream
- Distance up to 20km
- Compliant with ITU-T G.984/988
- Supports IGMP snooping and SLA
- Supports DBA and QoS

GPN-400ACV

GPON HGU

- Built-in 4-port 100/1000Mbps Ethernet
- 2 FXS ports for VoIP communication
- 1 USB 2.0 port for configuration backup
- Complies with ITU G.984/988
- Up to 2.5Gbps downstream and 1.25Gbps upstream
- Compatible with 802.11ac/n wireless technology with data rate of up to 1200Mbps

EPL-SPT-8/EPL-SPT-32/EPL-SPT-64

GEAPON Splitter

- 1 : 8 high split ratio (EPL-SPT-8)
- 1 : 32 high split ratio (EPL-SPT-32)
- 1 : 64 high split ratio (EPL-SPT-64)
- Wide operating wavelength: 1260nm to 1650nm
- Wide operating temperature: -40 to 85 degrees C

GEPON



Perfectly Designed for FTTx Applications

With growing network services such as HDTV, IPTV, Voice-over-IP (VoIP) and multimedia broadband applications, the demand for broadband increases quickly. The present broadband environment is not in accord with the requirements; however, Passive Optical Network (PON) would be the most promising NGN (Next Generation Networking) technology to fulfill the demand.

- PON interface complies with IEEE 802.3ah
- Up to 20km in distance
- Up to 1.25Gbps upstream and downstream
- Dynamic bandwidth allocation (DBA) support
- Supports IEEE 802.1q VLAN
- Point-to-multipoint network topology
- Up to 32 OLTs management through single GUI
- User-friendly GUI management

Fiber To The Home (FTTH) Application

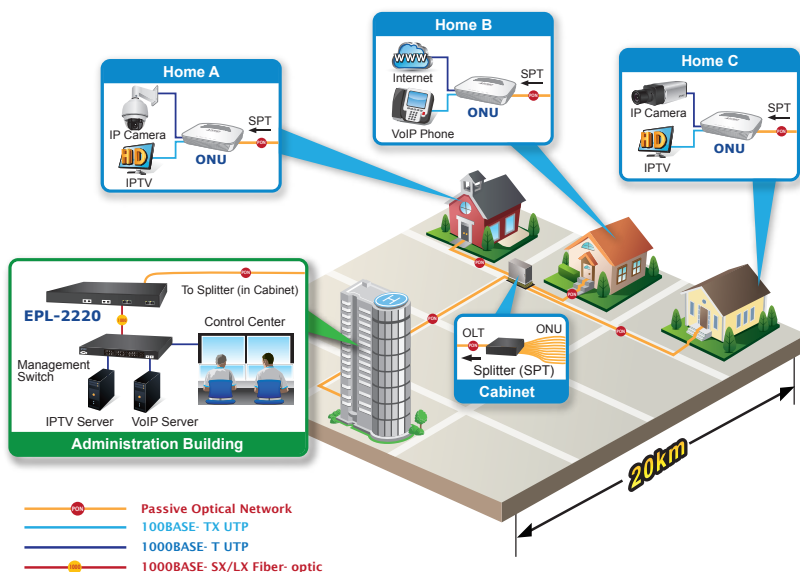

EPL-4000

GEPON OLT

- Optical Split Ratio: Up to 1:64
- 4 SC-type GEPON OLT ports
- 4 x 1/10 GbE SFP+, 4 x 1000 BASE-T RJ45, 1 x MGT port
- Supporting up to 16K MAC address table
- Supporting 802.1Q tagged VLAN
- Up to 32 OLTs management through EMS
- User-friendly WEB management interface

EPL-8000

GEPON OLT

- Optical Split Ratio: Up to 1:64
- 8 SC-type GEPON OLT ports
- 4 x GbE SFP, 4 x Shared 1/10GbE SFP+, 4 x 1000 BASE-T RJ45, 1 x MGT port
- Supporting up to 16K MAC address table
- Supporting 802.1Q tagged VLAN
- Up to 32 OLTs management through EMS
- User-friendly WEB management interface

EPN-110

GEPON ONU

- PON interface, 1-port GE interface
- Dynamic bandwidth allocation (DBA) support
- Supports 64 MAC addresses

EPL-SPT-8/EPL-SPT-32/EPL-SPT-64

GEPON Splitter

- 1 : 8 high split ratio (EPL-SPT-8)
- 1 : 32 high split ratio (EPL-SPT-32)
- 1 : 64 high split ratio (EPL-SPT-64)
- Wide operating wavelength: 1260nm to 1650nm
- Wide operating temperature: -40 to 85 degrees C

VDSL2 Bridges/Routers



High-Performance VDSL2 Data Rate over Existing Phone Lines

PLANET 30a VDSL2 Solution contains various VDSL2 CPE (customer premises equipment) models for telecoms, ISPs (internet service providers), SIs (system integrators), IP surveillance providers, etc. It is based on two core networking technologies -- Ethernet and VDSL2 (very-high-data-rate digital subscriber line 2). The total VDSL2 solution offers the absolutely fastest data transmission speeds over the existing cooper telephone lines without the need of rewiring. The ideal xDSL technology provides the best solution to the last-mile connectivity.

Ethernet over VDSL2 Converter

- One box design, CO/CPE selectable via DIP switch
- ITU-T G.993.2 VDSL2 (Profile 17a or Profile 30a)
- Built-in POTS splitter
- Compact in size, easy installation
- 10-/19-inch chassis compatible (MC-700/MC-1500/1500R)

VDSL2 Point to Point Application for Best Performance

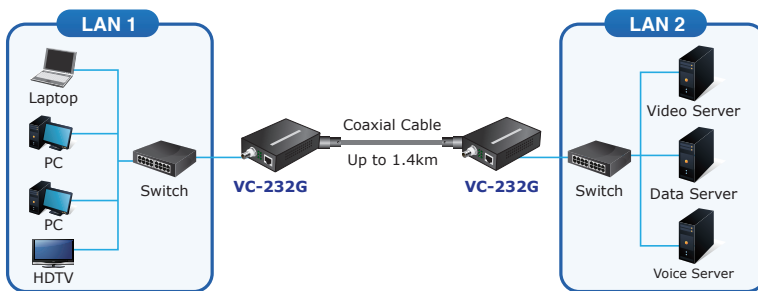

VDSL2 Point to Multi-Point Application for Flexible Deployments

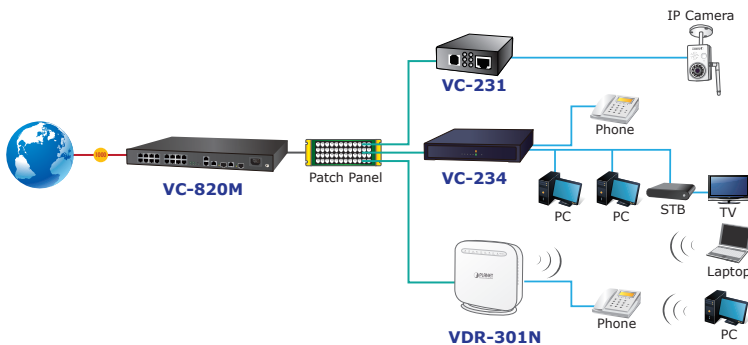

VC-231

High bandwidth 10/100TX over VDSL2 Media Converter

- VDSL2 ITU-T G.993.2 30a profile
- 100/100Mbps download/upload @1000ft
- 1-port 10/100BASE-TX RJ45

VC-234

High bandwidth 4-port 10/100TX to VDSL2 Bridge

- VDSL2 ITU-T G.993.2 30a profile
- 100/100Mbps download/upload @1000ft
- 4-port 10/100BASE-TX RJ45

VC-231G/VC-231GP

1-port 10/100/1000T Ethernet over VDSL2 Media Converter

- One RJ11 connector for VDSL connection
- One 10/100/1000BASE-T RJ45
- ITU-T G.993.5 G.vectoring and G.INP
- Upstream/Downstream bandwidth up to 200/100Mbps
- CO/CPE mode selectable via DIP switch
- Selectable target band plan and SNR margin
- 30-watt 802.3at PoE+ PSE (VC-231GP)

VC-231GF

1-port 1000X SFP Fiber Ethernet over VDSL2 Media Converter

- One RJ11 connector for VDSL connection
- One 1000BASE-X SFP
- ITU-T G.993.5 G.vectoring and G.INP
- Upstream/Downstream bandwidth up to 200/100Mbps
- CO/CPE mode selectable via DIP switch
- Selectable target band plan and SNR margin

VC-232G

1-port 10/100/1000T Ethernet over Coaxial Media Converter

- One BNC connector for VDSL connection
- Uses existing RG59/RG6 coaxial cable
- One 10/100/1000BASE-T RJ45
- ITU-T G.993.5 G.vectoring and G.INP
- Upstream/Downstream bandwidth up to 200/100Mbps
- CO/CPE mode selectable via DIP switch
- Selectable target band plan and SNR margin

VC-234G

4-port 10/100/1000T Ethernet to VDSL2 Bridge

- One RJ11 connector for VDSL connection
- One phone connector for telephone connection
- Four 10/100/1000BASE-T RJ45
- ITU-T G.993.5 G.vectoring and G.INP
- Upstream/Downstream bandwidth up to 200/100Mbps
- CO/CPE mode selectable via DIP switch
- Selectable target band plan and SNR margin



Comprehensive Centralized **Wireless AP** Management Solution



Optimizing Wireless Network within Minutes



Indoor Managed Access Points



Outdoor Managed Access Points

Centralized Wireless LAN Management via Network Management System



Designed for large-scale wireless network in smart cities, such as hotels, shopping malls, SMBs, buildings and any public area, PLANET's Centralized Wireless LAN Management Solution can centrally manage up to 1,024 indoor and outdoor wireless APs via PLANET's Universal Network Management System (UNI-NMS) or DDNS cloud portal.

Efficient AP Positioning

With the simplified Cluster AP management including Multi SSIDs, Zone Plan and Google Map, the administrator can automatically discover, configure, monitor and locate all the managed APs without configuring each AP one by one, thus greatly optimizing the wireless network performance.



Comprehensive and User-friendly AP Control

PLANET's Centralized Wireless LAN Management Solution provides the browser-based dashboard and graphical data analysis to show the administrator valuable wireless network information at a glance. Moreover, the Wireless Controllers come with an intuitive color touch LCD or LCD control that help the administrator to monitor APs and wireless network in real time.



Create an Ultra-speed & Efficient Wi-Fi 6 Environment

PLANET WDAP-1800AX 1800Mbps Dual Band 802.11ax Wireless AP, supporting MU-MIMO, Wave 2.0, OFDMA, Seamless Roaming, Beamforming and BSS Coloring technology, provides a maximum wireless speed of 1200Mbps in the 5GHz band and 600Mbps in the 2.4GHz band.

To reach maximum reliability in the harsh environment, the WDAP-1800AX comes with IP67-rated Aluminum Die-cast Housing, capable of withstanding wide temperature ranging from -40 to 70 degrees C. Designed with the IEEE 802.3at PoE+ power scheme, it can be easily installed in the areas where power outlets are not available.



Wireless AP Management Solution

PLANET Wireless AP Management Solution offers multiple ways of central AP management with Hardware AP Controller, Software AP Controller and Firmware AP Controller. The solution enables you to control up to 500 APs in different indoor or outdoor locations at the same time. Featuring the friendly floor plan, dashboard and graphical statistic functions through one single browser-based web user interface, the administrator can easily discover, configure, update and monitor all the managed APs.

Hardware AP Controller

NMS-1000V-10/12

Universal Network Management Controller with LCD Touch Screen (10"/12")

- Stylish TFT-LCD touch screen display and aluminum die-cast front bezel and chassis
- Auto discovery of up to 1024 devices via web interface
- Central provisioning and remotely control over each managed device
- A topology view of network devices by LLDP protocol
- All-new dashboard for monitoring traffic and PoE usage
- Setup Wizard, alert popup message and e-mail alarm notification
- Supports PLANET DDNS/Easy DDNS



NMS-500

Enterprise-class Universal Network Management Controller

- Auto discovery of up to 512 devices via web interface
- Central provisioning and remotely controls over each managed device
- A topology view of network devices by LLDP protocol
- SMTP alarm and syslog for managed devices in real-time status
- Smart AP Controller up to 512 APs
- Easy deployment with map positioning
- Dashboard and chart design for all information in one
- Console/Telnet command line interface
- Supports PLANET DDNS/Easy DDNS



WS-2864PVR

Wireless AP Managed Switch with 24-Port 802.3at PoE + 4-Port 10G SFP+ + Touch LCD

- AP discovery up to 64 managed APs
- 24 built-in 802.3at PoE+ ports to directly manage AP power control
- AP/PD alive check for operating status diagnostics
- 400-watt PoE budget
- 4 10G SFP+ uplink interfaces (2.5G Supported)
- IPv6/IPv4 Layer 3 static routing
- 2.4-inch color LCD touch screen with management functions



WS-1032P/WS-1224P

Wireless AP Managed Switch with 8-Port 802.3at PoE

- AP discovery up to 32/24 managed APs
- Eight built-in 802.3at PoE+ ports to directly manage AP power control
- AP/PD alive check for operating status diagnostics
- 120-/240-watt PoE budget
- 2 10G SFP+ uplink interfaces (2.5G Supported)-WS-1032P



VR-300 series

Enterprise 5-Port 10/100/1000T VPN Security Router

- Dual-WAN failover and load balancing
- Static Packet Inspection (SPI) firewall and blocks DoS/DDoS attack
- Full security with Cybersecurity, VLAN, NAT, DMZ, Static/Dynamic routing, and IP/MAC/Port filtering
- Multiple VPN with IPSEC, OpenVPN, PPTP, L2TP, GRE and VPN Failover
- PLANET UNI-NMS, Easy DDNS and Wireless AP Management
- Wi-Fi compliant IEEE 802.11b/g/n/ac/ax dual-band for mobile client connectivity (VR-300W6/VR-300W6A)
- Compliant with IEEE 802.3af/at PoE interface and PoE management (VR-300P)

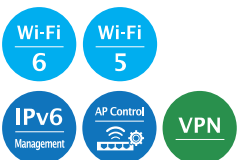

IVR-300 series

Industrial 5-Port 10/100/1000T VPN Security Gateway with Redundant Power

- Dual-WAN failover and load balancing
- Static Packet Inspection (SPI) firewall and blocks DoS/DDoS attack
- Full security with Cybersecurity, VLAN, NAT, DMZ, Static/Dynamic routing, and IP/MAC/Port filtering
- Multiple VPN with IPSEC, OpenVPN, PPTP, L2TP, GRE and VPN Failover
- PLANET UNI-NMS, Easy DDNS and Wireless AP Management
- Wi-Fi compliant IEEE 802.11b/g/n/ac dual-band for mobile client connectivity (IVR-300W)
- Compliant with IEEE 802.3af/at PoE interface and PoE management (IVR-300P)
- -40 to 75 degrees C operating temperature and fanless design



ICG-2515-NR

Industrial 5G NR Cellular Gateway with 5-Port 10/100/1000T

- Global 5G NR(NSA/SA)/4G LTE network with dual SIM design for cellular network redundancy
- 4 10/100/1000T LAN ports and 1 10/100/1000T WAN port
- 2 DI, 2 DO and 1 RS485 port for Modbus applications
- SSL VPN and robust hybrid VPN (IPSec/PPTP/L2TP over IPSec)
- Full security with VLAN, NAT, DMZ, routing, firewall and IP/MAC/port filtering
- PLANET NMS controller system and CloudViewer app supported
- DC 9 to 54V redundant power
- -40 to 75 degrees C operating temperature
- IP30 metal case with DIN-rail or wall-mount design



ICG-2515W-NR

Industrial 5G NR Cellular Wireless Gateway with 5-Port 10/100/1000T

- Global 5G NR(NSA/SA)/4G LTE network with dual SIM design for cellular network redundancy
- Concurrent dual-band connectivity in 2.4GHz (600Mbps) and 5GHz (1200Mbps)
- 4 10/100/1000T LAN ports and 1 10/100/1000T WAN port
- 2 DI, 2 DO and 1 RS485 port for Modbus applications
- SSL VPN and robust hybrid VPN (IPSec/PPTP/L2TP over IPSec)
- Full security with VLAN, NAT, DMZ, routing, firewall and IP/MAC/port filtering
- PLANET NMS controller system and CloudViewer app supported
- DC 9 to 54V redundant power
- -40 to 75 degrees C operating temperature
- IP30 metal case with DIN-rail or wall-mount design



Smart AP Control

AP Management Just Got Easier, More User-friendly & More Usable



Graphical Statistics

Google Map

Dashboard



Color Touch LCD



Touch Panel

Simplified Cluster Management with 4 Steps

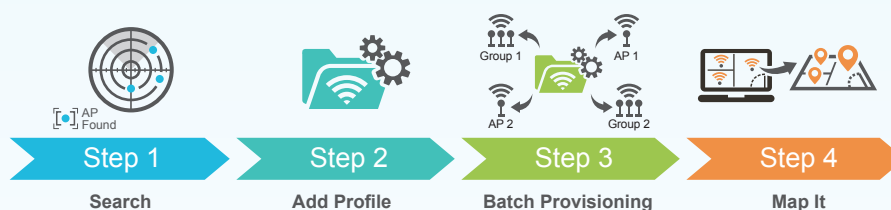

Software AP Controller

UNI-NMS-LITE

- AP auto-discovery
- Controls up to 100 APs
- Central provisioning and cluster management
- Easy deployment with map positioning
- Real-time AP status monitoring
- Profile creation and maintenance
- VM-based control, cross platforms
- Free license fee



Enterprise Wi-Fi Networking Solution

PLANET enterprise PoE access points feature the latest 802.11ax wireless technology, advanced management functions and superior encryption standard yet cost-effectiveness. Meeting today's demand for advanced performance and security, PLANET enterprise PoE access points include multiple SSIDs, WPA/WPA2/WPA3, RADIUS MAC authentication and so forth. It is the perfect choice for homes, SOHOs, hotels, and offices to allow you to check e-mail and surf the Internet via the 2.4GHz band and simultaneously watch high-definition (HD) video or any other multimedia application via the 5GHz band.

Enterprise Wireless Access Points

WDAP-C1800AX

Dual Band 802.11ax 1800Mbps Ceiling-mount Wireless Access Point w/802.3at PoE+ & 2 10/100/1000T LAN Ports

- Supports MU-MIMO, Wave 2, OFDMA and seamless roaming, beam forming, BSS coloring
- Simultaneous dual-band connectivity at 2.4GHz 600Mbps and 5GHz 1200Mbps
- Backward compatible with IEEE 802.11 a/b/g/n/ac
- Supports IPv6 and port VLAN
- Supports captive portal and RADIUS Server/Client
- Centrally managed by PLANET NMS controller and PLANET CloudViewer app



WDAP-C7210E

1200Mbps 802.11ac Wave 2 MU-MIMO Dual Band Ceiling-mount Wireless AP

- 11ac Wi-Fi up to 1200Mbps Wave 2 MU-MIMO
- Simultaneous dual-band connectivity in 2.4GHz 300Mbps and 5GHz 867Mbps
- Backward compatible with IEEE 802.11 a/b/g/n/ac
- Gigabit Ethernet Port with 802.3at PoE PD compliant
- Supports multiple VLANs mapping to multiple SSIDs
- Centrally managed by PLANET AP Controller Series (NMS Series, WS Series, VR-300 & IVR-300 Series)

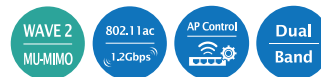

WDAP-W1200E

1200Mbps 802.11ac Wave 2 MU-MIMO Dual Band In-Wall Wireless AP

- 3 x 10/100/1000BASE-TX ports, with one 802.3at PoE/PD port supported
- In-wall design with 1 x RJ11 port Supported
- 802.1Q VLAN mapping multiple SSIDs
- AP/Gateway, Repeater, WDS, WISP mode
- Centrally managed by PLANET AP Controller Series (NMS Series, WS Series, VR-300 & IVR-300 Series)





Outdoor Wireless LAN Solutions

WISP Solution

Compared with the traditional ISP provider that offers wired Internet service, PLANET WISP solution provides more elastic, more effective and low-cost wireless Internet service, and no limitation of place, be it a small residence or campus.

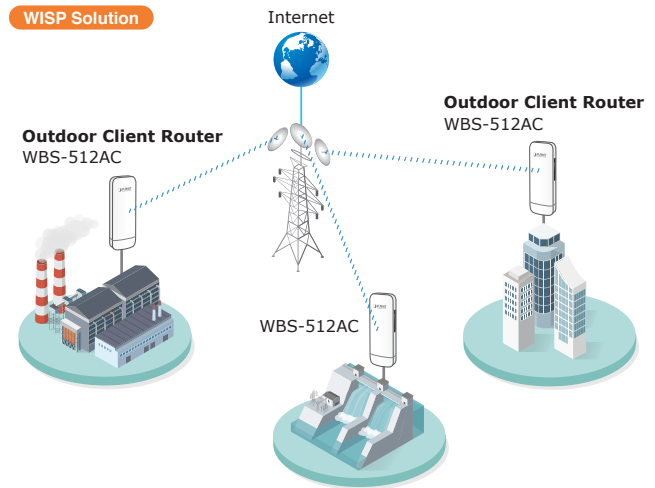

Wi-Fi Solution

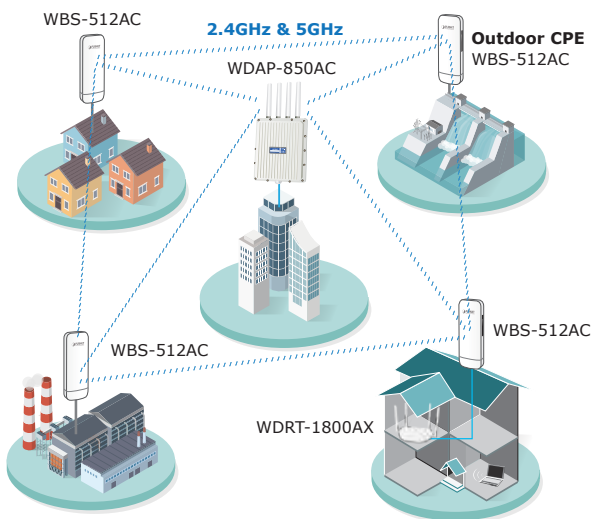

Outdoor Wi-Fi LAN Solution

It provides small and medium businesses or SOHO with wireless LAN data transmission solution. It features a wireless point to point/multiple point to multiple point bridge, general data transmission and media transmission like surveillance monitoring between buildings. It is suitable for wide-ranging connectivities.

Outdoor CPE/Client

PLANET Outdoor Wireless Solution supports multiple wireless communication connectivities (AP, Client CPE, WDS PtP, WDS PtMP, Repeater, Universal Repeater and WISP) suitable for various application requirements and thus it helps users to easily build a wireless network and extend the wireless range of the existing wireless network.

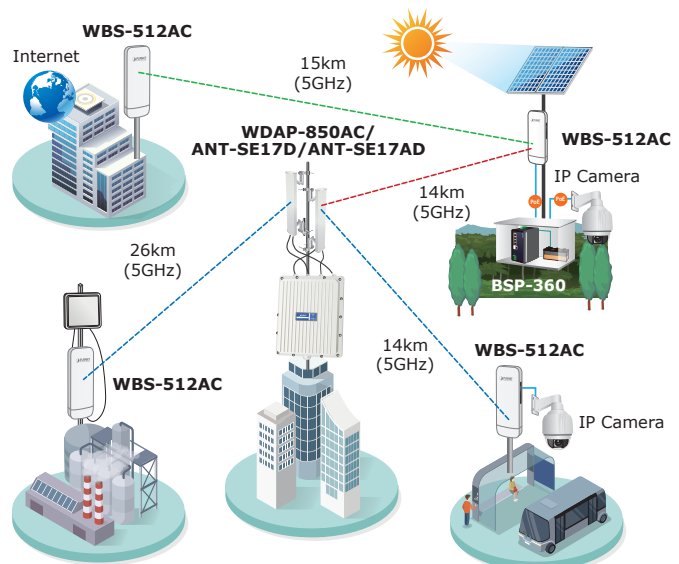

5GHz and 2.4GHz 802.11ax/ac Wireless Outdoor Solutions

PLANET Outdoor Wireless Solution provides higher transmission power, longer distance, and better performance than standard outdoor wireless access points. It is equipped with various antennas and multiple adjustable transmission output power controllers which are quite suitable for longer distance and widely open space applications.

Dual-band 802.11a/b/g/n/ac Wireless Outdoor CPEs

WDAP-1800AX

1800Mbps 802.11ax MU-MIMO Dual Band Outdoor AP

- Supports MU-MIMO, Wave 2, OFDMA, seamless roaming, beamforming and BSS coloring
- Simultaneous dual-band connectivity at 2.4GHz 600Mbps and 5GHz 1200Mbps
- Backward compatible with IEEE 802.11 a/b/g/n/ac
- Supports IPv6 and port VLAN
- 20KV surge protection for wire cable interface
- Centrally managed by PLANET NMS controller and PLANET CloudViewer app



WDAP-850AC

1200Mbps 802.11ac Wave 2 MU-MIMO Dual Band Outdoor AP

- Simultaneous 2.4GHz (Wi-Fi access) and 5GHz (backhaul) wireless network
- Gigabit wire and Wave 2 1200Mbps wireless connectivity (dual-band)
- 4 built-in N-type (F) antenna connectors
- 802.1Q VLAN mapping multiple SSIDs
- Ground terminal design
- 802.3at Power over Ethernet
- Centrally managed by PLANET AP Controller Series (NMS Series, WS Series, VR-300 & IVR-300 Series)



WBS-512AC

5GHz 802.11ac 900Mbps Outdoor Wireless CPE

- 5GHz 11ac Wi-Fi speed up to 900Mbps Wave 2.0, MU-MIMO
- Built-in 14dBi directional antenna for PtP connection
- Multiple operation modes: AP, Gateway, Repeater, WDS, WISP
- Supports multiple VLANs mapping to multiple SSIDs
- "One-click PtP" to establish connection easily
- Centrally managed by PLANET AP Controller Series (NMS Series, WS Series, VR-300 & IVR-300 Series)



802.11ax Dual-band Wireless Router

WDRT-1800AX

Dual Band 802.11ax 1800Mbps Wireless Gigabit Router

- Compliant with IEEE 802.11a/b/g/n/ac/ax dual band 1800Mbps wireless technology
- Equipped with all Gigabit RJ45 ports, 1 WAN port and 4 LAN ports
- Supports OFDMA, MU-MIMO, beamforming, BSS coloring
- Supports WPS, NTP, and TR069
- Supports guest network
- Supports Wi-Fi EasyMesh





Vehicle 5G NR/4G LTE Cellular Wireless Gateways

ICG-2515-NR

Industrial 5G NR Cellular Gateway with 5-Port 10/100/1000T

- Global 5G NR(NSA/SA)/4G LTE network with dual SIM design for cellular network redundancy
- 4 10/100/1000T LAN ports and 1 10/100/1000T WAN port
- 2 DI, 2 DO and 1 RS485 port for Modbus applications
- SSL VPN and robust hybrid VPN (IPSec/PPTP/L2TP over IPsec)
- Full security with VLAN, NAT, DMZ, routing, firewall and IP/MAC/port filtering
- PLANET NMS controller system and CloudViewer app supported
- DC 9 to 54V redundant power
- -40 to 75 degrees C operating temperature
- IP30 metal case with DIN-rail or wall-mount design



ICG-2515W-NR

Industrial 5G NR Cellular Wireless Gateway with 5-Port 10/100/1000T

- Global 5G NR(NSA/SA)/4G LTE network with dual SIM design for cellular network redundancy
- 4 10/100/1000T LAN ports and 1 10/100/1000T WAN port
- 2 DI, 2 DO and 1 RS485 port for Modbus applications
- SSL VPN and robust hybrid VPN (IPSec/PPTP/L2TP over IPsec)
- Full security with VLAN, NAT, DMZ, routing, firewall and IP/MAC/port filtering
- PLANET NMS controller system and CloudViewer app supported
- DC 9 to 54V redundant power
- -40 to 75 degrees C operating temperature
- IP30 metal case with DIN-rail or wall-mount design



VCG-1500WG-LTE

Vehicle 4G LTE Cellular Wireless Gateway with 5-Port 10/100TX

- 4 10/100TX LAN ports and 1 10/100TX WAN port
- Industrial power with wide DC voltage power supply design
- One SIM slot and one 4G LTE antenna for network connection
- Supports Wi-Fi 802.11 b/g/n for mobile client connectivity
- GPS antenna allows to detect the location via sat nav system
- Supports GRE, PPTP, IPSec and L2TP
- Supports NAT, DMZ, MAC/Application/IP filter and static routing
- Supports DHCP server/client, PPPoE, static IP and DDNS
- -25 to 65 degrees C operating temperature
- Supports CMS and SNMP for remote management



ICG-2510W-LTE

Industrial 4G LTE Cellular Wireless Gateway with 5-Port 10/100/1000T

- 5-port Gigabit Ethernet, build in redundancy protocol-VRRP
- 2 DI/DO and 1 serial port (RS232 or RS485) for Modbus applications
- Dual module SIM for network load balancing and redundancy
- WiFi compliance IEEE 802.11b/g/n/ac dual-band for mobile client connectivity
- Multiple VPN with IPSEC, OpenVPN, PPTP, L2TP, GRE and VPN Failover
- Full security with VLAN, NAT,DMZ, Static routing, Firewall and IP/MAC/Port filtering
- Supports CMS for remote management
- -35 to 70 degrees C operating temperature and fanless design



ICG-2510WG-LTE

Industrial 4G LTE Cellular Wireless Gateway with 5-Port 10/100/1000T

- 5-port Gigabit Ethernet, build in redundancy protocol-VRRP
- 2 DI/DO and 1 serial port (RS232 or RS485) for Modbus applications
- Dual module SIM for network load balancing and redundancy
- WiFi compliance IEEE 802.11b/g/n/ac dual-band for mobile client connectivity
- GPS antenna allows to detect the location via sat nav system
- Multiple VPN with IPSEC, OpenVPN, PPTP, L2TP, GRE and VPN Failover
- Full security with VLAN, NAT,DMZ, Static routing, Firewall and IP/MAC/Port filtering
- Supports CMS for remote management
- -35 to 70 degrees C operating temperature and fanless design

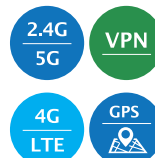

Wireless Antennas and Cable Accessories

To commit the wireless long-distance connectivity, PLANET Wireless LAN Solution also provides a variety of Antennas, Cables and other Accessories for 2.4GHz and 5GHz band applications where more RF gain power is required to increase the convergence of the installations wirelessly.

The antennas include unidirectional antenna and omni-directional antenna to meet the need of different environments. The omni-directional antenna is ideal to install in a central base-station in a point to multi-point wireless application, and unidirectional antennas are designed for long distance.

To keep the wireless device free from lightning induced surges that travel on the coaxial transmission lines, PLANET also provides the arrester guarding the wireless equipment from damage that could cause your previous network resources to break down.

Flat Panel Antennas



ANT-FP14AD
14dBi Flat Panel Dual Polarization Antenna



ANT-FP18A
18dBi Flat Panel Antenna



ANT-FP14D
14dBi Flat Panel Dual Polarization Antenna



ANT-FP18
18dBi Flat Panel Directional Antenna

Sector Antennas



ANT-SE17D
2x2 MIMO 2.4GHz 17dBi Sector Antenna



ANT-SE17AD
2x2 MIMO 5GHz 17dBi Sector Antenna

Omni-directional Antennas



ANT-OM8
8dBi Omni-directional Antenna



ANT-OM15
15dBi Omni-directional Antenna



ANT-OM5D-KIT
Dual Band Omni-directional Antenna 4/7dBi



ANT-OM10A
10dBi Omni-directional Antenna

Cables & Others



WL-LTNA
2.4/5GHz Lightning Arrester
(N-male to N-female)



WL-N-0.6
0.6m N-male (female pin) to N-male
(male pin) Cable



WL-NM-0.6
0.6m N-male (male pin) to N-male
(male pin) Cable



WL-MF-0.6
0.6m N-male (male pin) to N-female
(female pin) Extension Cable

Plug-and-Play Recorder

that Requires Minimum Configuration
and Allows the Fastest Deployment



H.265 25-ch 4K Network Video Recorder with 16-Port PoE

NVR-2516P



ICA-M3580P

H.265 5 Mega-pixel Smart IR Bullet IP Camera with Remote Focus and Zoom

- 1/2.7" 5MP SmartSens CMOS sensor
- 2.7-13.5mm 5X motorized zoom auto focus lens
- H.265(+)/H.264(+)/JPEG/AVI/MJPEG triple-stream encoding
- WDR, 3DNR, ICR, PLANET DDNS & Easy DDNS
- PoE & ONVIF compliant for interoperability
- Built-in smart IR illuminators, effective up to 60 meters
- IP67-rated housing with cable management bracket

ICA-A4280

H.265 1080p Smart IR Dome IP Camera with Artificial Intelligence

- 1/2.8" 2 Megapixel progressive scan STARVIS™ CMOS
- Face Recognition & 5 Deep Artificial Intelligence
- H.265(+)/H.264(+)/JPEG/AVI/MJPEG triple-stream encoding
- WDR, 3DNR, ICR, 2-way audio, microSD, PLANET DDNS & Easy DDNS
- PoE & ONVIF compliant for interoperability
- Built-in smart IR illuminators, effective up to 25 meters
- IP67-rated housing for rigorous environment

NVR-2516P

H.265 25-ch 4K Network Video Recorder with 16-Port PoE

- H.265/H.264 and dual streaming compression technology
- Up to 4K resolution recording and playback for clear monitoring
- 16 independent PoE+ network interfaces
- PVMS and smart event for detailed monitoring
- Remote live viewing through Smart App for 24/7 viewing
- 1 eSATA, 4 SATA HDD drawer (3.5") and 4K HD/VGA output

High Frame Rate (60fps) for Real-time Surveillance Applications

PLANET Exmor IP Camera Series with Zero-lux Illuminator is a high-resolution camera for the round-the-clock surveillance over IP networks. It supports H.264 and MJPEG compression formats and delivers excellent picture quality in Full HD resolutions at 60 frames per second (fps). Incorporating the new Exmor RS™ CMOS image sensor, it provides high-quality images under all lighting conditions.



Full Surveillance with 180° Panoramic Surround View

PLANET Fisheye IP Camera Series allows you to monitor all angles of a location using just one camera. Without installing any software, you can watch live view and utilize functions such as motion detection and camera tampering through the Web interface using a web browser. Distortion correction feature of the ICA-W8100 can fix the camera video so you can use e-PTZ to zoom in, zoom out, and pan across your camera's video to survey a large area easily.

Efficiently Remote Monitoring of IP Cameras

PLANET IP Surveillance Solution provides multiple ways for users to remotely monitor all IP cameras more efficiently, such as user-friendly website management, apps for smart-phones and pads, and free DDNS services. It is quick to easily access your PLANET IP surveillance camera over both mobile phone and Wi-Fi network anytime, anywhere.



Cloud Services Make Access Easy Anywhere

To make home monitoring a truly simple experience, we have created Cloud App to enable you to access live video feeds of your home or office from any Internet-connected computer, iPhone®, iPad®, or Android® device anytime, anywhere. The Cloud Cameras can be viewed and managed on your personal account via Cloud App to enable you to enjoy the freedom of remote monitoring on your terms.

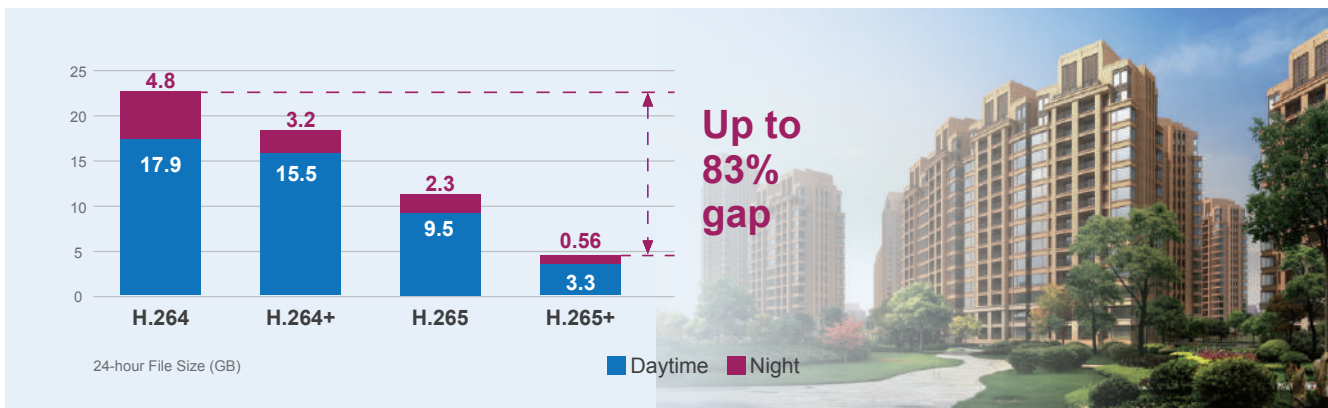

H.265 Surveillance

PLANET H.265 Series of IP Cameras can perform in various surveillance applications. With high-resolution design, it can capture clear images and is perfect for identifying objects and persons. Moreover, it supports 802.3af PoE interface, and facilitates the indoor surveillance applications without worrying the electric source. Besides, NVR and Web UI management make it easy to do the configuration and live viewing. With so many features offered, PLANET H.265 Series of IP Cameras no doubt is your best choice for indoor surveillance solution.

ICA-3280

- HDTV video quality up to 1080p
- H.265/H.264/JPEG/MJPEG compression
- WDR, 3DNR, ICR, PLANET DDNS & Easy DDNS
- PoE & ONVIF compliant for interoperability
- Built-in smart IR illuminators, effective up to 25 meters
- IP67-rated housing with cable management bracket



ICA-A3280

- 1/2.8" 2 Megapixel progressive scan STARVIS™ CMOS
- Face Recognition & 5 Deep Artificial Intelligence
- H.265(+)/H.264(+)/JPEG/AVI/MJPEG triple-stream encoding
- WDR, 3DNR, ICR, 2-way audio, microSD, PLANET DDNS & Easy DDNS
- PoE & ONVIF compliant for interoperability
- Built-in smart IR illuminators, effective up to 25 meters
- IP67-rated housing with cable management bracket



ICA-M3580P

- 1/2.7" 5MP SmartSens CMOS sensor
- 2.7-13.5mm 5X motorized zoom auto focus lens
- H.265(+)/H.264(+)/JPEG/AVI/MJPEG triple-stream encoding
- WDR, 3DNR, ICR, PLANET DDNS & Easy DDNS
- PoE & ONVIF compliant for interoperability
- Built-in smart IR illuminators, effective up to 60 meters
- IP67-rated housing with cable management bracket



ICA-4280

- HDTV video quality up to 1080p
- H.265/H.264/JPEG/MJPEG compression
- WDR, 3DNR, ICR, PLANET DDNS & Easy DDNS
- PoE & ONVIF compliant for interoperability
- Built-in smart IR illuminators, effective up to 25 meters
- IP67-rated housing for rigorous environment



ICA-A4280

- 1/2.8" 2 Megapixel progressive scan STARVIS™ CMOS
- Face Recognition & 5 Deep Artificial Intelligence
- H.265(+)/H.264(+)/JPEG/AVI/MJPEG triple-stream encoding
- WDR, 3DNR, ICR, 2-way audio, microSD, PLANET DDNS & Easy DDNS
- PoE & ONVIF compliant for interoperability
- Built-in smart IR illuminators, effective up to 25 meters
- IP67-rated housing for rigorous environment



ICA-M4580P

- 1/2.7" 5MP SmartSens CMOS sensor
- 2.7-13.5mm 5X motorized zoom auto focus lens
- H.265(+)/H.264(+)/JPEG/AVI/MJPEG triple-stream encoding
- WDR, 3DNR, ICR, PLANET DDNS & Easy DDNS
- PoE & ONVIF compliant for interoperability
- Built-in smart IR illuminators, effective up to 25 meters
- IP67-rated housing for rigorous environment



H.265 IP Cameras

ICA-4460V

- 2.8-12 mm vari-focal with wide angle surveillance
- Simultaneous H.264 and H.265 video compression
- Max. resolution of 4 mega-pixel (2592 x 1520 pixel)
- Compliant with IEEE 802.3af/at PoE interface
- up to 20-40 meter IR LEDs with ICR/WDR
- IP66, ONVIF, PLANET DDNS & Easy DDNS



Longer Recording Time

H.265	H.264
60 Days	30 Days

ONVIF, Google play, Available on the AppStore

PoE PoE Switch H.265/H.264 HDVR

Catch All the Details with Longer Recording Time
 H.265 4MP PoE Dome IR IP Camera with Vari-focal Lens **ICA-4460V**

H.265 Network Video Recorders

NVR-2500

- H.265/H.264 and dual streaming compression technology
- Up to 4K resolution recording and playback for clear monitoring
- PVMS and smart event for detailed monitoring
- Multiple browsers and languages supported
- Remote live viewing through Smart App for 24/7 viewing
- 2 SATA HDD drawer (3.5") and 4K HD/VGA output



NVR-2516P

- H.265/H.264 and dual streaming compression technology
- Up to 4K resolution recording and playback for clear monitoring
- 16 independent PoE+ network interfaces
- PVMS and smart event for detailed monitoring
- Remote live viewing through Smart App for 24/7 viewing
- 1 eSATA, 4 SATA HDD drawer (3.5") and 4K HD/VGA output



Artificial Intelligent Alarm & Recording
Guarantee Unchallenged Security

ONVIF, Android, Apple

4K ULTRA HD + **30W POE+** + **LAN PVMS** + **H.265+ H.264+**

4K Video Input/Output + 16 X POE 802.3at/af Ports + Up to Max. 256 Channels + Saves Space and Bandwidth

Tirelessly Keep a Close Watch Over Your Property for as Long as You Want
 H.265 25-ch 4K Network Video Recorder with 16-Port PoE **NVR-2516P**

Managed Software

Artificial Intelligence Technology

To fulfill the deployment demand for the new-generation Artificial Intelligence and Internet of Things (IoT), PLANET ICA-A3280 and ICA-A4280 Smart Camera are embedded with Artificial Intelligence that features Face Recognition and Comparison, Line Crossing, Intrusion, Loitering and People Gathering Detection.

Face Recognition, Tracking, and Comparison

Detecting the face appearing in the database and perform tracking on the monitor displaying the target physical characteristics (Age, Gender, Glasses, Hat, Beard)



Face Detection



Age: 55
Gender: Male
Glasses: No
Hat: No
Moustache: Yes

Face Recognition



Name: David
Data: 04/28/2020
Time: 09:55:36
Similarity: 92%

Crossover Detection

Detecting any object that crosses the set warning line, and the alarm is linked accordingly.



People Gathering Detection

Analyzing a specific area where people may gather. As the density exceeds the set threshold (1~100%), the alarm will be triggered.



Loitering Detection

Staying in the predefined area longer than 1~10 mins, the AI camera will alarm immediately.



Intrusion Detection

As soon as person enters the set area, the AI camera will alarm.



PLANET Video Manage System (PVMS)

The PVMS software is available on the PLANET website (www.planet.com.tw). Through the management tool, users can manage NVR and NVR IP camera easily to view live video, local playback, remote playback and E-map, and operate alarm management.



H.264 IP Cameras

PLANET H.264 Series of IP Cameras supports M-JPEG compression formats to deliver excellent picture quality in various surveillance applications. It can provide the identification of objects and people, perfect for surveillance needs from all aspects for most outdoor and indoor environments such as railway stations, warehouses, airports, construction sites, homes, boutiques, department stores, restaurants and more.

ICA-E6260

- 33x optical zooming, endless pan & tilt
- Max. frame rate 60fps at 1080p
- Weatherproof (IP67), vandalproof (IK09)
- Superior low light sensitivity
- WDR enhancement, 3D noise reduction
- Built-in microSD card slot for on-board storage
- Built-in PTZ auto tracking and enhanced intelligent video application



ICA-HM620

- Sony Exmor progressive CMOS sensor
- 4.7-94mm vari-focal, auto-iris lens
- 20X optical, 8X digital zoom
- Maximum resolution 1920 x 1080 (30fps)/1280 x 720 (60fps)
- WDR, 3DNR, IP66, PoE+



Fisheye IP Camera

ICA-W8100

- 0.89mm fisheye lens
- Maximum resolution 1280 x 720 (30fps)
- IEEE 802.11n wireless LAN compliant
- WPS, PIR for thermal, motion detection



Pan & Tilt IP Camera

ICA-W7100

- 3.6mm board lens
- Maximum resolution 1280 x 720 (30fps)
- 10-meter IR LEDs with ICR
- WDR, 2DNR
- Pan and tilt (Pan: 0°~355°; Tilt: 0°~90°)
- IEEE 802.11n wireless LAN compliant



Network Video Recorders

To save the total cost of ownership (TCO), PLANET provides the alternative way to store all the videos and audios from the IP camera and the NVR. The NVR product family includes 8-ch, 25-ch and 64-ch capability that can record IP cameras that are connected on the IP network whether they are wired or wireless and indoors or outdoors.

- Simultaneous recording and live video streams
- Supports MJPEG, MPEG-4 H.264 and H.265 compressions
- Mobile devices remote monitoring
- Auto configuration for PLANET IP camera
- Easy access with PLANET Dynamic DNS
- Manual or schedule recording of 8/25/64 IP cameras simultaneously
- ONVIF compliant
- Video recycling function keeps the video recording 24/7
- Web-based and management utility for easy configuration
- 2-way audio function
- E-Map interface in web and utility configuration
- Exports recorded video file to AVI format
- Multiple Languages support

NVR-2500

- H.265/H.264 and dual streaming compression technology
- Up to 4K resolution recording and playback for clear monitoring
- PVMS and smart event for detailed monitoring
- Multiple browsers and languages supported
- Remote live viewing through Smart App for 24/7 viewing
- 2 SATA HDD drawer (3.5") and 4K HD/VGA output



NVR-2516P

- H.265/H.264 and dual streaming compression technology
- Up to 4K resolution recording and playback for clear monitoring
- 16 independent PoE+ network interfaces
- PVMS and smart event for detailed monitoring
- Remote live viewing through Smart App for 24/7 viewing
- 1 eSATA, 4 SATA HDD drawer (3.5") and 4K HD/VGA output



NVR-820

- Records 240fps @1920 x 1080
- Maximum bitrate 55Mbps
- 2 x SATA HDD
- HDMI and VGA dual local display
- Intelligent, Google e-Map, and multi-brand IP CAM support



Windows-based NVR

NVR-E6480

- Manages up to 64 cameras
- 8-bay rackmount (2U) with software RAID (0,1)
- Instant playback in live view window
- Location management with eMap
- Supports dual stream management
- Remote access via mobile app, Web browser or CMS



Hybrid Digital Video Recorders

- Embedded, highly-reliable standalone HDVR
- Supports hybrid mode for combination of IP, AHD and analog cameras
- Supports H.264/H.265 compression
- Supports RS485 for PTZ control
- 2-way audio support with enhanced audio quality

- Video recycling function records events 24/7
- ONVIF compliant for interoperability
- Up to 256 channels with the central management software
- Supports two USB2.0 ports for mouse control and backup
- Supports mobile phone remote viewer, Web UI and CMS

HDVR-435

- 5-in-1 – TVI, CVI, AHD, CVBS and IP Full HD video input
- 4-ch BNC connectors and 1 SATA HDD
- 1080p encoding for analog mode
- H.265 high profile video compression
- HDMI and VGA output at 1920 x 1080 resolution
- ONVIF compliant for interoperability
- Multiple-language graphic OSD
- CMS and mobile app for remote monitoring

HDVR-1635

- 5-in-1 – TVI, CVI, AHD, CVBS and IP Full HD video input
- 16-ch BNC connectors and 1 SATA HDD
- 1080p encoding for analog mode
- H.265 high profile video compression
- HDMI and VGA output at 1920 x 1080 resolution
- ONVIF compliant for interoperability
- Multiple-language graphic OSD
- CMS and mobile app for remote monitoring



AHD Cameras

Model	CAM-AHD425
-------	------------

Product Image



Sony Sensor 4-in-1

Resolution	AHD 1080p
Sensitivity	0 lux with built-in IR LED
Sensor	1/2.8" Sony CMOS sensor
Lens	3.6mm/F1.2
IR Distance	20 meters
WDR	D-WDR
Day and Night	IRC switch
Digital Noise Reduction	2DNR/3DNR
Protection Class	IP65

Integrated HD VoIP Solution for Businesses and Homes



- Easy integration with IETF SIP Protocol
- Asterisk-based IP PBX
- User-friendly Color IP Phone
- IP-based Video Intercom



**SIP IP
Intercoms**



**Indoor Touch Screen
PoE Video Intercom**



**SIP HD Color PoE
IP Phone**



IP Telephony

HD Voice

PLANET VoIP Series features wide-band, high-definition voice for crisp, precise sound quality whether delivered via the handset, speakerphone or optional headset. All phones in the series feature wideband-compliant, and hearing aid compatible handsets along with built-in, high-quality speakers and microphones.



Conferencing Solutions

The convenient 3-way conferencing feature, available on all PLANET VoIP Series, will help you save time and resources. A paging function lets you quickly get two colleagues on the phone with you for a conference even if they're located at the opposite ends of the country.

Watching Live Surveillance Images via SIP IP Cameras

PLANET SIP communication solution integrated with IP PBX, IP phone and IP camera helps users to watch live surveillance view more easily just by dialing a phone number. With the motion alarm function, the SIP IP camera provides a more instant, efficient response method, better than the other methods, such as FTP, email, SD card and more, to alert users so as to prevent a bad event from happening.



IP PBX

Green IP Office

The Fax to Email/Email to Fax service by PLANET IP PBX allows users to transfer/receive faxes directly to/from your email inbox as file attachments. It's an easy and confidential way of receiving, storing and forwarding important fax documents, thus creating a paperless green office.



Managing your Office from your Mobile Device

Users have an IP PBX phone number including an office extension number where calls ring simultaneously on their mobile device, making it easy to connect one another wherever they are. Access to people, messages and information help mobile users deliver whether they are in or out of the office.

SIP IP Conference Phones

PLANET Professional VIP Telephone series is both aesthetically appealing and highly practical, meeting whatever business requirements you need for your daily work. Advanced business telephony features, including wideband HD audio for crystal-clear conversation, HD displays and support for security standards such as TLS and SRTP, are indispensable when it comes to quality and functionality. These high-performance devices are future proofed and provide the best in wideband HD audio, ensuring crystal-clear sound quality in the on-premise or hosted PBX environment.

- IETE SIP (RFC 3261), STUN (RFC 3489)
- Power over Ethernet IEEE 802.3af/at
- Auto provisioning, TR069, VPN, VLAN, QoS
- Advanced security protection with SRTP/TLS/HTTPS
- Interoperable with all major IP PBX platforms

- Acoustic echo cancellation (AEC), adaptive jitter buffer (AJB)
- Background noise estimation (BNE)
- Comfort noise generation (CNG), noise reduction (NR)
- Packet loss concealment (PLC), voice activity detection (VAD)
- Audio codecs: G.711 A-law, μ -law, G.722 (wideband), G.723, G.726 and G.729AB

VIP-1260PT

- IETE SIP compliant with Transport Layer Security
- Wideband G.722 HD and Opus audio
- 2.8-inch color LCD with Multi-language display
- Dual Gigabit and IEEE 802.3af/at PoE compliant



VIP-1120PT

- 2.4-inch color LCD monitor
- 2 identities/accounts with color LED
- Wideband G.722 HD audio with handset and hands-free



VIP-2140PT

- 2.8-inch main color LCD monitor
- 2.4-inch (DSS) key-mapping LCD monitor
- 4 identities/accounts with color LED
- 30 configurable and 6 multicolored LED keys
- Wideband G.722 HD audio with handset and hands-free
- Dual 10/100/1000 Gigabit Ethernet



ICF-1900/ICF-CAM80

- 7-inch color touch screen with Android 9.0 OS
- Plug and Play optional 1080p USB camera with 720P 30fps H.264 video call
- IETE SIP compliant with Transport Layer Security
- Up to 20 SIP lines with 112 one-touch DSS keys
- Dual Gigabit and IEEE 802.3af/at PoE compliant
- Built-in Bluetooth 4.2 and 2.4G/5G Wi-Fi
- Wideband G.722 HD and Opus audio codec with handset and hands-free function



Premium Business Media Phone Delivers Best-in-Class Desktop Productivity

Have a Face-to-Face Communication with Your Partners in Color
High Definition Touch Color Screen Smart Media Android SIP Conference Phone **ICF-1900**

VTS-700P

- Stylish 7-inch Touch Screen IP Intercom
- Power over Ethernet IEEE 802.3af/at
- Hands-free two-way video Intercom; unlock door from the intercom
- Up to 3 scenes managed via PLANET Z-Wave Plus™ Gateway
- 8-zone alarm interface available for security control (DI x 6 + DO x 2)
- Standard SIP compatible with most modern IP Intercom systems
- Real-time image monitoring of home and community public cameras



All-in-One (Access Control, Intercom & Security) **Home Automation Management** **Full-duplex AEC & Noise Reduction**

HD Audio in HD Quality **PBX Integration** **One Key Unlock**

Dedicated Video Intercom for Homes and Businesses
7-inch SIP Indoor Touch Screen PoE Video Intercom **VTS-700P**

SIP Intercom & Door Phones

PLANET SIP Door Phone series is the ideal solution for communication in general-purpose outdoor and indoor environments. Its sleek and fast-to-install features are combined with advanced technology. It provides visitor communication monitoring and access control. One glance at the display panel will let you know who is standing outside your door. Then, you start a dialogue or open the door lock. In addition, with PLANET IP PBX or Z-Wave Plus Gateway, you can obtain a comprehensive system for door communication or easy integration into an existing home automation system.

- IETE SIP (RFC 3261), STUN (RFC 3489)
- Power over Ethernet IEEE 802.3af/at
- ONVIF compliant for interoperability
- Auto provisioning, TR069, VPN, VLAN, QoS
- Advanced security protection with SRTP/TLS/HTTPS
- Interoperable with all major IP PBX platforms
- AEC, AJB, BNE, CNG, NR, PLC, VAD
- Audio codecs: G.711 A-law, μ -law, G.722 (wideband), G.723, G.726 and G.729AB

HDP-1160PT

- 112-degree wide-angle HD camera with infrared light and night vision
- HD voice using wideband G.722 coding produces clearer sound
- Secure communication with TLS & Secure RTP (SRTP)
- Access Control with the electric lock (Built-in 2 short-in/out)
- IP65- and IK10-rated designed for rigorous environment
- Compatible with the Asterisk IP PBX systems or various SIP/ONVIF platforms



HDP-5260PT

- 720p HD camera with 3 IR LEDs
- Wideband G.722 HD audio
- Anti-vandal solution
- IP65 and IK10 for rigorous environment
- -40 to 70 degrees C operating temperature
- Unlock the door with an RFID, remote DTMF or local password



HDP-5240PT

- 720p HD camera with viewing angle: 110°, 95°
- Wideband G.722 HD audio
- Trouble-free installation
- IP65 for eaves environment
- -20 to 60 degrees C operating temperature
- Unlock the door with an RFID, remote DTMF or local password



ATA

PLANET ATAs and IP Paging convert analog telephones and existing analog public announcement into SIP-based voice communication solutions. It supports service providers and enterprises to enhance the traditional telephony communication and extend their existing public announcement speaker service via the existing broadband connection to the Internet or corporate network. Use of PLANET's proven SIP stack enables wide compatibility with all SIP platforms.

VIP-157S

- IETE SIP (RFC 3261), STUN (RFC 3489)
- Up to 2 concurrent VoIP calls
- Up to 5 proxy server registrations
- Peer-to-Peer/SIP proxy (IP PBX) calls
- T.38 fax transmission over IP network
- Interoperable with all major IP PBX platforms
- Auto provisioning, TR069, VPN, VLAN and QoS



IP PBXs

Small and medium businesses require specialized features to support their workflows. PLANET IP PBX is designed specifically for small and medium businesses. It combines an IP PBX with robust telephony features that traditional phone systems can't deliver. PLANET IP PBX is affordable, reliable, full-featured, and easy to deploy, administer, and maintain. It helps small and medium businesses dramatically reduce communications and network management costs, enhance collaboration, improve productivity, and more.

- IETE SIP (RFC 3261), STUN (RFC 3489)
- Automatic recording/One touch recording
- Multi-language, CDR and multi-layer IVR
- Intercom, paging and video call
- Call forward, transfer follow me and DND
- Ring/pick-up groups, and smart DID
- Virtual fax, voicemail to email and fax to email
- Auto provisioning, TR069, VPN, VLAN, QoS
- Advanced security protection with SRTP/TLS/HTTPS
- Audio codecs: G.711 A-law, μ -law, G.722 (wideband), G.723, G.726 and G.729AB.

IPX-330

- 15 concurrent calls and up to 30 registers
- 10 concurrent calls and up to 3 conference rooms
- Recording/Voicemail up to 600 hours
- Built-in 2 FXO interfaces



IPX-2100

- 30 concurrent calls and up to 100 registers
- 30 concurrent calls and up to 12 conference rooms
- Recording/Voicemail up to 600 hours
- 2 slots for maximum 8 ports for FXO/GSM



IPX-2200

- 60 concurrent calls and up to 200 registers
- 36 concurrent calls and up to 40 conference rooms
- Recording/Voicemail up to 1,500 hours
- 2 slots for maximum 8 ports for FXO/GSM
- 10/100/1000 Gigabit Ethernet



IPX-2500

- 100 concurrent calls and up to 500 registers
- 36 concurrent calls and up to 80 conference rooms
- Recording/Voicemail up to 75,000 hours
- 2 slots for maximum 8 ports for FXO/GSM
- Built-in HDD storage, Gigabit Ethernet



IPX-21SL/IPX-21FO

- 4 standard two-wire, RJ11 interfaces
- Up to 4 ports for 4 POTS lines (IPX-21FO)
- Up to 4 ports for 2 POTS lines and 2 FXS connect to analog phone set (IPX-21SL)
- Loop start signaling for advanced features: caller ID and distinctive ring

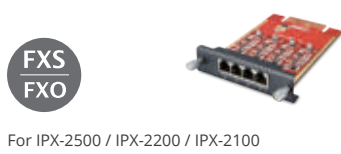

IPX-21GS

- Quad-band EGSM 850/900/1800/1900 MHz for worldwide GSM compatibility and deployments
- Up to 4 ports for 4 GSM lines
- GSM protocol stack for voice and SMS
- Loop start signaling for advanced features: caller ID and distinctive ring

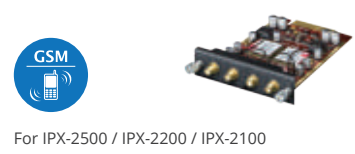

IPX-21PR

- The Primary Rate Interface (PRI) is a standardized telecommunications service level within the Integrated Services Digital Network (ISDN)
- T-carrier(T1) line in the US and Canada, and the E-carrier(E1) line in Europe.
- The T1 line consists of 24 channels, while an E1 has 32 channels.



SIP VoIP Gateway

PLANET VGW series is easy to use for all types of businesses. The VoIP Gateway offers quality voice communications and real-time fax data over IP networks and it does not need human resources to deploy a VoIP network. With the optimized SIP architecture, VoIP Gateway provides added flexibility during migration to Unified Communications by supporting the traditional analog devices.

PLANET VoIP Gateway is the ideal choice for P2P/SIP proxy (IP PBX) voice chat, and ITSP cost-saving solution.

VGW-420FS

- 4-line FXS connects to analog phone set or PABX



VGW-820FS

- 8-line FXS connects to analog phone set or PABX



VGW-1620FS

- 16-line FXS connects to analog phone set or PABX



VGW-2420FS

- 24-line FXS connects to analog phone set or PABX



VGW-3220FS

- 32-line FXS connects to analog phone set or PABX



Unified Office Gateway

UMG-1000

- 30 concurrent calls and up to 100 registers
- Built-in 4 FXO interfaces for IP PBX service
- ACL, VPN, VLAN and QoS
- Blocking DoS attack
- URL / IM / P2P blocking
- E-mail service for POP3, SMTP and IMAP
- Network storage and FTP service
- Anti-virus, Anti-spam, SPI firewall and content filter



Skype Gateway

SKG-300

- Auto detection and switching of incoming PSTN or Skype calls
- Three-way conferencing between PSTN and Skype calls
- PSTN call forward to Skype or Skype call forward to PSTN
- Support call waiting and full-duplex and echo-free sound quality



Wireless SIP Router/ DECT Phone

VIP-462DG

- Complies with IETE SIP (RFC 3261), and ETSI DECT
- Complies with IEEE 802.11b/g standards
- 2 identities/accounts with 1 FXS and 1 DECT handset
- PSTN lifeline for emergency calls
- SPI firewall and DoS protection
- QoS, VAD, CNG and dynamic jitter buffer
- Audio codecs: G.711 A-law, μ -law, G.723.1 and G.729



Building a Safe and Secure Network Powerful Enterprise VPN Security Solution



Enterprise 5-Port 10/100/1000T VPN Security Router
▶ VR-100/VR-300/VR-300FW-NR



Cyber Security



Content Filtering



SPI Firewall



VPN Encryption

Excellent Ability in Threat Defense

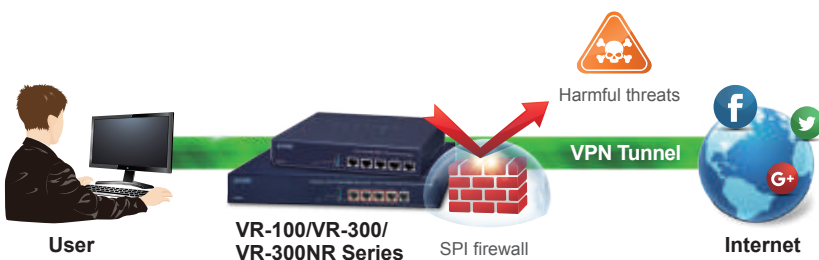

Load Balancing

Balance network traffic across the WAN ports.



Dual WAN ports

2 WAN ports for failover, offering non-stop network connectivity.

VPN Security Routers / Industrial VPN Security Gateway Series

PLANET has incorporated the latest 5G technology, Wi-Fi 6 and various security features such as cybersecurity, SPI firewall, policy auditing (content filtering, VPN tunnel and MAC/IP filtering), captive portal and RADIUS server into its newly-launched Wireless VPN Security Router Series and Industrial 5G NR Cellular Gateway to help users flexibly deploy their networks with enhanced transmission performance and better security.

VR-300 Series

- Dual-WAN failover and load balancing
- SSL VPN and robust hybrid VPN (IPSec/PPTP/L2TP over IPSec)
- Stateful Packet Inspection (SPI) firewall and content filtering
- Blocks DoS/DDOS attack, port range forwarding
- High Availability, AP Controller, Captive Portal and RADIUS
- Compliant with the IEEE 802.3at PoE+ with PD alive check and schedule management
- PLANET Universal Network Management System and CloudViewer app supported



VR-100

- Dual-WAN failover and load balancing
- Static Packet Inspection (SPI) firewall and blocks DoS/DDoS attack
- Full security with cybersecurity, VLAN, NAT, DMZ, static/dynamic routing, and IP/MAC/port filtering
- Multiple VPN with IPSEC, OpenVPN, PPTP, L2TP, GRE and VPN failover
- IPv6, PLANET UNI-NMS, easy DDNS
- PLANET Universal Network Management System and CloudViewer app supported



IVR-100

- Dual-WAN failover and load balancing
- Static Packet Inspection (SPI) firewall and blocks DoS/DDoS attack
- Full security with cybersecurity, VLAN, NAT, DMZ, static/dynamic routing, and IP/MAC/port filtering
- Multiple VPN with IPSEC, OpenVPN, PPTP, L2TP, GRE and VPN failover
- IPv6, PLANET UNI-NMS, easy DDNS
- -40 to 75 degrees C operating temperature and fanless design



IVR-300/IVR-300P/IVR-300W/IVR-300F

- Dual-WAN failover and Dual-WAN load balancing
- SSL VPN and robust hybrid VPN (IPSec/SSL/L2TP over IPSec)
- Stateful Packet Inspection (SPI) firewall and content filtering
- Blocking DoS/DDOS attack, port range forwarding,
- PLANET DDNS, IPv6, SNMP, Wireless AP management
- Compliant with IEEE 802.11a/b/g/n/ax wireless technology
- IP30 metal case, DIN-rail and wall-mount designs
- -40 to 75oC operating temperature
- 9~54V DC, redundant power with polarity reverse protection function
- PLANET Universal Network Management System



Industrial 5G NR/4G LTE Security Gateways

ICG-2515-NR

- Global 5G NR(NSA/SA)/4G LTE network with dual SIM design for cellular network redundancy
- 4 10/100/1000T LAN ports and 1 10/100/1000T WAN port
- 2 DI, 2 DO and 1 RS485 port for Modbus applications
- SSL VPN and robust hybrid VPN (IPSec/PPTP/L2TP over IPSec)
- Full security with VLAN, NAT, DMZ, routing, firewall and IP/MAC/port filtering
- PLANET NMS controller system and CloudViewer app supported
- DC 9 to 54V redundant power
- -40 to 75 degrees C operating temperature
- IP30 metal case with DIN-rail or wall-mount design



ICG-2515W-NR

- Global 5G NR(NSA/SA)/4G LTE network with dual SIM design for cellular network redundancy
- Concurrent dual-band connectivity in 2.4GHz (600Mbps) and 5GHz (1200Mbps)
- 4 10/100/1000T LAN ports and 1 10/100/1000T WAN port
- 2 DI, 2 DO and 1 RS485 port for Modbus applications
- SSL VPN and robust hybrid VPN (IPSec/PPTP/L2TP over IPSec)
- Full security with VLAN, NAT, DMZ, routing, firewall and IP/MAC/port filtering
- PLANET NMS controller system and CloudViewer app supported
- DC 9 to 54V redundant power
- -40 to 75 degrees C operating temperature
- IP30 metal case with DIN-rail or wall-mount design

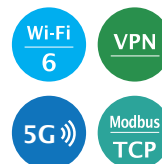

ICG-2510WG-LTE

- 5-port Gigabit Ethernet, built-in redundant VRRP protocol
- 2 DI/DO and 1 serial port (RS232 or RS485) for Modbus applications
- Dual module SIMs for network load balancing and redundancy
- WiFi compliance IEEE 802.11b/g/n/ac dual-band for mobile client connectivity
- GPS antenna allows to detect the location via sat nav system
- Multiple VPN with IPSEC, OpenVPN, PPTP, L2TP, GRE and VPN failover
- Full security with VLAN, NAT,DMZ, static routing, firewall and IP/MAC/port filtering
- Supports CMS for remote management
- -35 to 70 degrees C operating temperature and fanless design

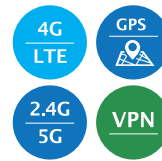

Industrial Flat-type Routers

PLANET WGR-500-4PV is an industrial router with 802.3at PoE+ capability, designed for Internet of Things (IoT) networks. It comes with an intuitive touch panel on its front panel that facilitates the Ethernet PoE PD management that greatly promotes management efficiency in Industrial networks, such as factory, transportation, government buildings, and other public areas. It also features the following special management and operation functions.

WGR-500-4PV

- 2.4-inch color LCD touch screen with management functions
- 4-port 10/100/1000BASE-T with 802.3at PoE+
- 802.1Q VLAN and IGMP proxy
- PoE schedule, scheduled power recycling, PD alive check
- AP auto-discovery
- Central provisioning and cluster management
- Easy deployment with map positioning
- Real-time AP status monitoring
- Rogue AP detection
- User authentication and MAC ACL
- Customized captive portal
- Profile creation and maintenance
- Online firmware detection and batch upgrade



WGR-500-4P

- 4-port 10/100/1000BASE-T with 802.3at PoE+
- 802.1Q VLAN and IGMP proxy
- PoE schedule, scheduled power recycling, PD alive check
- AP auto-discovery
- Central provisioning and cluster management
- Easy deployment with map positioning
- Real-time AP status monitoring
- Rogue AP detection
- User authentication and MAC ACL
- Customized captive portal
- Profile creation and maintenance
- Online firmware detection and batch upgrade



WGR-500

- 4-port 10/100/1000-T LAN and 1-port 10/100/1000-T WAN
- 802.1Q VLAN and IGMP proxy
- IPv6 support for IoT Networking
- Secure firewall protection
- VLAN support for isolated traffic and security



Broadband Router

The VR-300F series provides both copper and fiber connectors for WAN interface. With one SFP slot, the distance can be extended from 550 meters to 2 kilometers (multi-mode fiber) and 10 to 120 kilometers (single-mode fiber or WDM fiber). It supports SFP-DDM (digital diagnostic monitor) function that greatly helps to easily monitor real-time parameters of the SFP, such as optical output power, optical input power, temperature, laser bias current, and transceiver supply voltage.

VR-300F/ VR-300FP

- One 1000BASE-X SFP slot for WAN interface
- Copper/fiber Dual-WAN failover and Dual-WAN load balancing
- SSL VPN and robust hybrid VPN (IPSec/PPTP/L2TP over IPSec)
- Stateful Packet Inspection (SPI) firewall and content filtering
- High Availability, AP Controller, Captive Portal and RADIUS
- PLANET Universal Network Management System and CloudViewer app supported



All-in-One IP KVM Switch Solution for Enterprises

Remotely Access Your Servers from Anywhere



- Quick View Setting and controls up to 8/16 PCs
- Remote IP KVM bandwidth control
- Cascaded to control up to 256 PCs (max.)
- DES, AES and 3DES data encryption

17" 8/16-Port Combo/ IP VGA LCD KVM Switch



8/16-Port Combo/IP KVM Switch



* Windows, iMac, Power Mac, Linux and Sun systems are supported.

IP KVM

PLANET enterprise IP KVM Switches feature the patented design of the availability of USB and PS/2 interface connection, user-friendly OSD utility and daisy-chain function. In the present computer applications, a mouse has become an indispensable device. The IP KVM fully supports various models of PS/2 mice manufactured by Logitech, Microsoft and IBM as well as compatible PS/2 mice of other brands. The IP KVM supports the PS/2 keyboard port of code set 1/2/3 and further allows you to use the IP KVM for all kinds of servers, computers or their combination.

IKVM-210-08/IKVM-210-16

- Remote computer control via TCP/IP protocol
- Supports PS/2 and USB compatible mouse/trackball
- Standalone machine controls up to 8/16 computers
- Cascade up to 2 levels, control up to 64/256 computers
- Supports monitor resolution of up to 2048 x 1536
- Computer selection via Port Select Button, Hotkey and On Screen Display (OSD)

Web
Browser



IKVM-210-8M/IKVM-210-16M

- Remote computer control via TCP/IP protocol
- 19-inch 1U rack mountable
- Supports PS/2 and USB compatible mouse/trackball
- Cascade up to 2 levels, control up to 64/256 computers
- Supports high resolution up to 1280 x 1024
- Computer selection via Port Select Button, Hotkey and On Screen Display (OSD)

Web
Browser



KVM-210-8M/KVM-210-16M

- 19-inch 1U rack mountable
- Supports PS/2 and USB compatible mouse/trackball
- Cascade up to 2 levels, control up to 64/256 computers
- Supports high resolution up to 1280 x 1024
- Computer selection via Port Select Button, Hotkey and On Screen Display (OSD)
- Multiplatform support: Windows 2000/2003/XP/Vista/7/10, Linux, Mac, and Sun



KVM-210-08/KVM-210-16

- Supports PS/2 and USB compatible mouse/trackball
- Standalone machine controls up to 8/16 computers
- Cascade up to 2 levels, control up to 64/256 computers
- Supports monitor resolution of up to 2048 x 1536
- Computer selection via Port Select Button, Hotkey and On Screen Display (OSD)
- QVS (Quick View Setting): Quickly select your computer by naming its model or serial number



IP Power Managers

With PLANET IP power management device, users can control and monitor a server room locally or remotely through the Internet. When the ESB is attached, the IPM can check the environmental condition as well; meanwhile, users can monitor the status of special environment for security and safety issue. PLANET IPM series not only monitors and manages the power consumption, but also is an ideal application for your computer power management.

IPM-4220

- Desktop size design
- 4 power outlets that can be managed
- LCD panel to display current and IP address
- Intelligent power-on sequencing
- Events notification by sending pop-up message, trap or e-mail
- Set over-current watchdog for each outlet
- IP filter to prevent unauthorized access
- Versatile sensors supported through ESB (Environmental Sensor Box)



IPM-8220

- 1U rack-mount size design
- 8 power outlets that can be managed
- LCD panel to display voltage, current and IP address
- Intelligent power-on sequencing
- Events notification by sending pop-up message, trap or e-mail
- Set over-current watchdog for each outlet
- IP filter to prevent unauthorized access
- Versatile sensors supported through ESB (Environmental Sensor Box)



IPM-ESB

- Connect to Switched IPM over RJ11 cable
- Measurement range: 0 - 40°C (temperature); 0 - 95% RH (humidity)
- Off-line monitor
- Automatic events notification via E-mail and SNMP trap



Intelligent Power Management



Environmental Sensor Box (ESB)

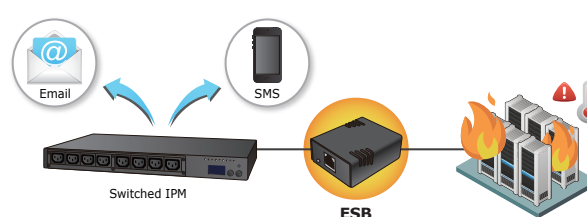

HDMI/Video Wall over IP Transmitters/Receivers

IHD-410PT/IHD-410PR

- Support 1080p or Ultra 4K (3840 x 2160) HDMI resolution with H.264
- IEEE 802.3af Standard PoE Interface
- HDCP-compliant and Blu-ray ready
- Support IR extension and Automatic EDID
- Support USB for KVM PC control
- Assign video sources to any monitors of the video wall
- 1-to-1, 1-to-many and multi-casting broadcasting architectures



IHD-210PT/IHD-210PR

- Compatible with H.264 and 1080p HDTV resolution
- IEEE 802.3af Standard PoE Interface
- HDCP-compliant and Blu-ray ready
- High Compression Streaming for saving Bandwidth
- Support IR extension and Automatic EDID
- 1-to-1, 1-to-many and multi-casting broadcasting architectures



Video Wall

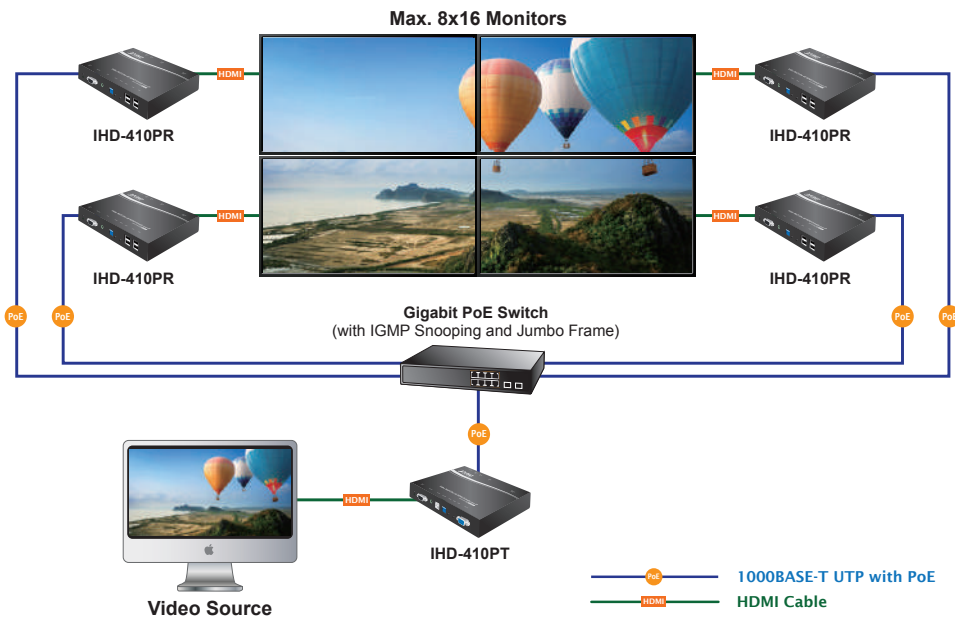

Ethernet Adapters

Model	ENW-9701	ENW-9801	ENW-9803	ENW-9720P	ENW-9740P
Product Image					
Attached Interface	PCI Express 2.0	PCI Express 2.0	PCI Express 2.0	x4 PCI Express v2.0	x4 PCI Express v2.1
Network Interface	1000BASE-X	10G BASE-SR/LR	10G BASE-T, 100/1000/2500/5000/10G Mbps	Dual Port 10/100/1000 Mbps	Quad Port 10/100/1000 Mbps
Media Interface	SFP	1 x SFP+	RJ45	RJ45	RJ45
BootROM Socket	-	-	-	-	-
Wake on LAN	-	-	-	-	-
OS Support	Windows 10	•	•	•	•
	Windows 7	•	-	•	•
	Windows XP	•	•	•	•
	Windows 2008	•	•	•	•
	Vista	•	•	•	•
	Linux	•	•	•	•



Digital Media Center/IP Set-Top Box/Multimedia

PLANET Digital Media Center Solutions allow users to watch digital music videos, movies and photos on any TV at home without running wires. With elegant and easy-to-navigate menu screens, you can view family slideshows or browse your music collection by listening to entire playlists, or choosing from a vast selection of Internet TV/radio stations all over the world.

- Surfing Internet on TV easily
- Full HD (1080p) & HDMI
- Listen to digital music on your stereo system
- View digital photo, slideshow, and video on TV
- UPnP AV and DLNA compliant for maximum compatibility
- Quick access to your media contents via the remote controlled TV interface
- Stream media contents from a PC or digital device to your entertainment center

DMA-200

- Instant access video, music, and photo on USB devices via a built-in USB 2.0 connector
- Internet radio (Live 365, vTuner, etc.)
- Favorite Web TV/photo/radio station gallery
- BitTorrent downloading



ITB-3001

- Built-in VLC station for IPTV demo
- Built-in Flickr for photo sharing
- Broadcast TV & Time-Shift TV
- Multicast IPTV & Video-on-Demand (VoD)
- Electronic program guide and digital rights management (Available on demand with Telco head-end system)



DTR-100D

- Compliant with DVB-T standard
- Real-time digital video recording (MPEG-2 compression)
- HDTV quality/Snapshot in JPEG format
- Schedule recording/time-shifting
- EPG (Where available)/Teletext (Where available)
- Multi-channel preview/channel auto scan/portable receiver/subtitle
- Compliant with USB specification Rev 2.0
- Multiple languages



Powerline Ethernet Bridges

PLANET provides several types of powerline products to meet various demands on Internet access sharing at home. Users may connect an IP STB to the Powerline Adapter, or connect a PC to the Powerline Adapter in the house freely. With PLANET powerline products applied, no messy network cables and additional switches are required at home and users can entirely enjoy home broadband network from now on.

- HomePlug AV compliant
- IEEE 802.3, IEEE 802.3u, IEEE 1901 and HomePlug AV
- 128-bit AES link encryption for security and reliability
- IGMP snooping for multicast to multiple uni-cast mapping
- Quality of Service (QoS) feature
- Green technology applied
- Up to 16 Power lines
- Easy-to-use utility

PL-104U

- Fully complies with HomePlug Powerline Alliance Specification 1.0
- Data rate of up to 14Mbps within wiring of 60 meters over existing electrical wiring
- Easy to read LED indicators



Cloud Home Automation

Enjoy a Smart, Safe and User-friendly Lifestyle



Works with
Amazon Echo &
Google Home



Smart Home Security and Monitoring



Remote Access and Hands-free Control

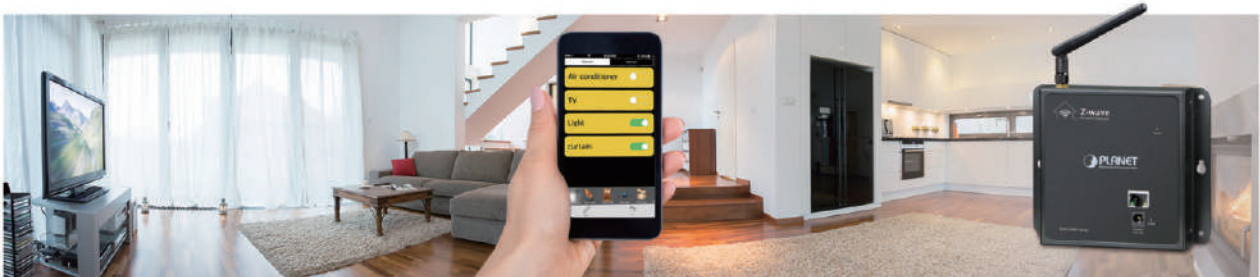

Home Automation

PLANET Home Automation system keeps you safe, manages energy consumption, and provides entertainment. The system utilizes a power line and one single network to combine various household facility applications, including camera monitoring, access control, intercom, security, scene control, and value-added services to bring a comfortable, convenient, and happy new life to you.

HAC-1000

Z-Wave Home Automation Control Gateway

- Powerful home control and Z-Wave Plus™ certified
- 24-hour emergency monitoring
- Energy and cost saving by pre-defined scene modes
- Ensures entry doors are closed and locked remotely
- App and control pad alerts for any situation
- Z-Wave Frequency: America: 908.42MHz, Europe: 868.42MHz
- Hands-free control with Amazon Alexa



VTS-700P

7-inch SIP Indoor Touch Screen PoE Video Intercom

- Stylish 7-inch Touch Screen IP Intercom
- Power over Ethernet IEEE 802.3af/at
- Hands-free two-way video Intercom; unlock door from the intercom
- Up to 3 scenes managed via PLANET Z-Wave Plus™ Gateway
- 8-zone alarm interface available for security control (DI x 6 + DO x 2)
- Standard SIP compatible with most modern IP Intercom systems
- Real-time image monitoring of home and community public cameras



The possibilities are endless. The only limitation is your imagination!

When everything at home is connected, with the touch of a finger, your home can come to life. Just reach for your smartphone and check. It only takes one swipe to do it all: change the temperature, turn off the lights, lock the doors, arm the security system, and start off to a great day. Remembering the details has never been this easy.



Cloud Home App

WGR-500

Industrial Wall-mount Gigabit Router

- 4-port 10/100/1000-T LAN and 1-port 10/100/1000-T WAN
- 802.1Q VLAN and IGMP proxy
- PoE schedule, scheduled power recycling, PD alive check
- IPv6 support for IoT Networking
- Secure firewall protection
- VLAN support for isolated traffic and security



WGR-500-4PV

Industrial Wall-mount Gigabit Router with 4-Port 802.3at PoE+ and LCD Touch Screen

- 2.4inch color LCD touch screen with management functions
- 4-port 10/100/1000BASE-T with 802.3at PoE+
- 802.1Q VLAN and IGMP proxy
- PoE schedule, scheduled power recycling, PD alive check
- IPv6 support for IoT Networking
- Secure firewall protection
- VLAN support for isolated traffic and security



ICF-1900

High Definition Touch Color Screen Smart Media Android SIP Conference Phone

- 7-inch color touch screen with Android 9.0 OS
- Plug and Play optional 1080p USB camera with 720P 30fps H.264 video call
- IETE SIP compliant with Transport Layer Security
- Up to 20 SIP lines with 112 one-touch DSS keys
- Dual Gigabit and IEEE 802.3af/at PoE compliant
- Built-in Bluetooth 4.2 and 2.4G/5G Wi-Fi
- Wideband G.722 HD and Opus audio codec with handset and hands-free function



SIP Door Phones

PLANET SIP Door Phone series is the ideal solution for communication in general-purpose outdoor and indoor environments. Its sleek and fast-to-install features are combined with advanced technology. It provides visitor communication monitoring and access control. One glance at the display panel will let you know who is standing outside your door. You start a dialogue or open the door lock. In addition, with PLANET IP PBX or Z-Wave Plus Gateway, you can obtain a comprehensive system for door communication or easy integration into an existing home automation system.

- IETE SIP (RFC 3261), STUN (RFC 3489)
- Power over Ethernet IEEE 802.3af/at
- ONVIF compliant for interoperability
- Auto provisioning, TR069, VPN, VLAN, QoS
- Advanced security protection with SRTP/TLS/HTTPS
- Interoperable with all major IP PBX platforms
- AEC, AJB, BNE, CNG, NR, PLC, VAD
- Audio codecs: G.711 A-law, μ -law, G.722 (wideband), G.723, G.726 and G.729AB

HDP-5240PT

720p SIP Multi-unit Door Phone with RFID and PoE

- 720p HD camera with viewing angle: 110°, 95°
- Wideband G.722 HD audio
- Trouble-free installation
- IP65 for eaves environment
- -20 to 60 degrees C operating temperature
- Unlock the door with an RFID, remote DTMF or local password



HDP-5260PT

720p SIP Multi-unit Apartment Vandalproof Door Phone with RFID and PoE

- 720p HD camera with 3 IR LEDs
- Wideband G.722 HD audio
- Anti-vandal solution
- IP65 and IK10 for rigorous environment
- -40 to 70 degrees C operating temperature
- Unlock the door with an RFID, remote DTMF or local password



HDP-1160PT

720p SIP Vandalproof Door Phone with PoE

- 112-degree wide-angle HD camera with infrared light and night vision
- HD voice using wideband G.722 coding produces clearer sound
- Secure communication with TLS & Secure RTP (SRTP)
- Access Control with the electric lock (Built-in 2 short-in/out)
- IP65- and IK10-rated designed for rigorous environment
- Compatible with the Asterisk IP PBX systems or various SIP/ONVIF platforms



Z-Wave Plus Sensors

HZS-100

Z-Wave Wall-mount Motion Sensor

- 120-degree motion detection
- Tamperproof protection and report
- Low-power consumption
- Battery capacity detection
- Powerful home control and Z-Wave Plus™ certified
- Z-Wave Frequency: America: 908.42MHz, Europe: 868.42MHz



HZS-200

Z-Wave Ceiling-mount Smoke Detector

- Photoelectric sensor is particularly effective in detecting smoldering fires
- Built-in 85dB sounder and flashing red LED indicate presence of smoke
- Tamperproof protection and report
- Low-power consumption
- Powerful home control and Z-Wave Plus™ certified
- Z-Wave Frequency: America: 908.42MHz, Europe: 868.42MHz



HZS-300

Z-Wave 4-in-1 Multi Sensor

- Door/Window contact, humidity, temperature and light sensor
- Door and window protection against unauthorized entry
- Tamperproof protection and report
- Low-power consumption and battery capacity detection
- Powerful home control and Z-Wave Plus™ certified
- Z-Wave Frequency: America: 908.42MHz, Europe: 868.42MHz



HZS-530 Series

Z-Wave Smart Energy Meter

- Energy and cost saving by setting up an automatic power on and off schedule
- Repeater to enhance the Z-Wave wireless communication range
- Voltage, current, wattage and total KWh report
- Overload protection
- Powerful home control and Z-Wave Plus™ certified
- Z-Wave Frequency: America: 908.42MHz, Europe: 868.42MHz



PLANET Mobile-friendly Feature-rich Online Resources



PLANET Global Website

PLANET global website that features an innovative and rich product knowledge database with more user-friendly interfaces.

Here you can find:

- Product introduction, download resources, and related products
- VR Exhibition
- Latest corporate and products news
- PLANET eTV Channel for various videos
- Product solutions and applications
- Download center -- FAQs, support resources
- Product selectors and product tools



Mobile-friendly & Responsive Website Design

In Partner Area, we provide registered partners with up-to-date information and useful marketing tools that help you sell PLANET products and solutions for expanding your revenue opportunities:

- Support and Downloads include photos, EC declaration, emulators, sales guides, datasheets, drivers, etc.
- Marketing Tools cover a wide variety of product catalogues and corporate brand tools.
- Case studies on successful reference sites are shared among our worldwide partners.



PLANET Facebook Fan Page

<http://www.facebook.com/PLANETTechnology>

PLANET Facebook Fan Page is delivered to facilitate better exchange of information and interaction with our global customers. On our page, you can:

- Hear the latest news on PLANET
- Get the updated PLANET product information
- Share your experience with PLANET



PLANET YouTube Channel

<http://www.youtube.com/user/PLANETTechnology>

Aiming to provide user-friendly and feature-rich multimedia contents, PLANET provides a wide variety of the following videos on YouTube Channel:

- Corporate Introduction
- Product Solutions
- Product Demo
- Webinars
- IP Surveillance Live Clips
- Exhibition Highlights



PLANET Telegram Channel

<https://t.me/PLANETtechnologycorporation>

PLANET Telegram Channel provides latest products and company updates

- Featured Product and Solution Updates
- Newest Videos and Product Demos
- Event Notices and Latest News



PLANET DDNS

Easy & Free PLANET DDNS Service

<http://www.planetddns.com/>

PLANET DDNS website provides a variety of products, such as PLANET IP Cameras, Router, and NAS, to support FREE Dynamic IP domain name service. Once the users register a simple and easy-to-remember domain name for your product in PLANET DDNS website, you can access and manage your devices anytime, anywhere.



PLANET Innovations Honored with
2022 Taiwan Excellence Award



Industrial 5G NR IoT Gateway Series
 ICG-2515-NR Series

Renewable Energy
 Management Controller
 NMS-360V



2021 Best Choice Award
2021 International Innovation Awards
2021 Taiwan Excellence Award



Worldwide Recognitions



Product Line Index

A					
ANT-FP14AD	82	GS-5220-24PL4XV(R)	43	ICS-110/ICS-115A/ICS-120	35
ANT-FP14D	82	GS-5220-24T4XV(R)	12	ICS-115A	67
ANT-FP18	82	GS-5220-24UPL4XR	13	ICS-120	67
ANT-FP18A	82	GS-5220-24UPL4XR	44	ICS-2100T	35
ANT-OM10A	82	GS-5220-24UPL4XVR	12	ICS-2100T	67
ANT-OM15	82	GS-5220-48P(L)4X(R)	43	ICS-2105AT/ICS-2102T/ICS-2102TS	35
ANT-OMSD-KIT	82	GS-5220-48P(L)4X(R)	45	ICS-2105AT/ICS-2102T/ICS-2102TS	67
ANT-OM8	82	GS-5220-8P2T2S	15	ICS-2200T	35
ANT-SE17AD	82	GS-5220-8P2T2X	46	ICS-2200T	67
ANT-SE17D	82	GS-5220-8UP2T2X	13	ICS-2400T	35
B					
BSP-360	28	GS-5220-8UP2T2X	44	ICS-2400T	67
C					
CAM-AHD425	89	GS-6320-24UP2T2XVR	12	IECS-1116-DI	34
CloudViewer App	4	GS-6320-46S2C4XR	13	IECS-1116-DO	34
CS-6306R	8	GS-6320-8P2X	13	IFGS-1022HPT	25
CS6-S16X	8	GS-6320-8P2X	45	IFGS-1022TF	23
CS6-S2458X	8	GS-6322-24P4X	13	IFGS-1822TF	23
CS6-S24T24S	8	GS-6322-24P4X	44	IFT-802T	31
CS6-S24T8X	8	GSD-1002M	17	IFT-802TS15	31
CS6-S48S	8	GSD-1008HP	50	IFT-805AT	31
CS6-S48T	8	GSD-1121XP	50	IGS-10020HPT/IGS-10020PT	24
CS6-S4Q	8	GSD-1222VHP	48	IGS-10080MFT/IGS-10020MT	21
D					
DMA-200	101	GSD-1603	18	IGS-1020PTF/IGS-1020PTF-12V	25
DTR-100D	101	GSD-2022P	50	IGS-1020TF	22
E					
ENW-9701	100	GSD-503/GSD-803	18	IGS-12040MT	21
ENW-9720P	100	GSD-504/GSD-804	18	IGS-1600T/IGS-1820TF	22
ENW-9740P	100	GSD-504UP	50	IGS-20040MT	21
ENW-9801	100	GSD-603F	18	IGS-20160HPT	22
ENW-9803	100	GSD-604HP	50	IGS-20162T5	24
EPL-4000	72	GSD-804P	50	IGS-4215-16T2S	22
EPL-8000	72	GSD-805	18	IGS-4215-4P4T2S/IGS-4215-4P4T	22
EPL-SPT-8/EPL-SPT-32/EPL-SPT-64	71	GSD-908HP	50	IGS-4215-4T2S	22
EPL-SPT-8/EPL-SPT-32/EPL-SPT-64	72	GST-802	61	IGS-4215-8P2T2S	24
EPN-110	72	GST-802S	61	IGS-4215-8T2S	22
F					
FGSD-1008HPS	48	GST-805A	61	IGS-500T/IGS-510TF/IGS-501T	22
FGSD-1011HP	51	GST-806A15	61	IGS-504PT/IGS-504HPT	25
FGSD-1022VHP	48	GST-806A60	61	IGS-5225-16T4S/IGS-24040T	21
FGSD-1821P	51	GST-806B15	61	IGS-5225-4P2S	24
FGSW-1816HPS	48	GST-806B60	61	IGS-5225-4T2S	21
FGSW-1822VHP/FGSW-2622VHP	48	GSW-1601	17	IGS-5225-4UP1T2S	24
FGSW-2022VHP	48	GSW-1820HP	50	IGS-5225-8P2S2X	24
FGSW-2511P	51	GSW-1820VHP/GSW-2620VHP	48	IGS-5225-8P2T2S/IGS-5225-8P4S/IGS-5225-8P2T4S	24
FGSW-2624HPS/FGSW-2624HPS4	48	GSW-2401	17	IGS-5225-8T2S2X	21
FNSW-1601	18	GSW-2620HP	50	IGS-5226-4P2T	26
FNSW-2401	18	GSW-2824P	50	IGS-5227-6MT-X	26
FSD-1008HP	51	GT-1205A	63	IGS-5227-6T	26
FSD-503/FSD-803	18	GT-802	63	IGS-5227X-4P2T	26
FSD-604HP	51	GT-802S	63	IGS-604HPT-M12	26
FST-801	61	GT-805A	63	IGS-604HPT-RJ	26
FST-802	61	GT-805A-PD	63	IGS-620TF	22
FST-802S15	61	GT-806A15	63	IGS-624HPT/IGS-614HPT	25
FST-802S35	61	GT-806A40	63	IGS-6325-16P4S	23
FST-802S50	61	GT-806A60	63	IGS-6325-20S4C4X	21
FST-806A20	61	GT-806B40	63	IGS-6325-20T4C4X	21
FST-806B20	61	GT-806B60	63	IGS-6325-24P4X/IGS-6325-24P4S	23
FT-801	64	GT-902	65	IGS-6325-8T854X/IGS-6325-8T85/IGS-6325-8T4X	21
FT-802	64	GT-902S	65	IGS-6325-8UP2S2X/IGS-6325-8UP2S	24
FT-802S15	64	GT-905A	65	IGS-6329-8UP2S2X/IGS-6329-8UP2S4X	23
FT-802S35	64	GT-906A20	65	IGS-801M	22
FT-802S50	64	GT-906A60	65	IGS-801T	22
FT-803	64	GT-906B20	65	IGS-824UPT	25
FT-806A20	64	GT-906B60	65	IGT-1205AT	22
FT-806A60	64	GTP-805A	54	IGT-1205AT/IGT-2205AT	31
FT-806B20	64	H		IGT-805AT/IGT-815AT	31
FT-806B60	64	HAC-1000	103	IGT-900-1T15/IGT-900-2T2S	31
FTP-802/802S15	55	HDP-1160PT	93	IGT-905A	31
G		HDP-1160PT	104	IGTP-802T/IGTP-802TS	30
GPL-8000	71	HDP-5240PT	93	IGTP-805AT/IGTP-802T/IGTP-802TS/IGTP-815AT	54
GPN-100	71	HDP-5240PT	104	IGTP-805AT/IGTP-815AT	30
GPN-400ACV	71	HDP-5260PT	93	IGTP-825AT	30
GS-4210-16P2S	16	HDP-5260PT	104	IGUP-1205AT/IGUP-2205AT	30
GS-4210-16P4C	16	HDRV-1635	89	IGUP-805AT	30
GS-4210-16P4C/GS-4210-16P2S	47	HDRV-435	89	IGUP-805AT/IGUP-1205AT/IGUP-2205AT	53
GS-4210-16T2S	16	HPOE-1200G	52	PL-104U	101
GS-4210-16U4C/GS-4210-24U4C	47	HPOE-2400G	52	POE-1200G	52
GS-4210-24HP2C	16	HPOE-460	52	POE-152	55
GS-4210-24HP4C	47	HZS-100	104	POE-161	54
GS-4210-24P2S	16	HZS-200	104	POE-161S/POE-162S	54
GS-4210-24P4C/GS-4210-24PL4C	16	HZS-300	104	POE-163/POE-165	54
GS-4210-24T2S	16	HZS-530 Series	104	POE-171	53
GS-4210-24T4S	16	I		POE-171A-60/POE-171A-95	53
GS-4210-24T4SR	16	ICA-3280	85	POE-171S/POE-172S	53
GS-4210-48P4S	16	ICA-4280	85	POE-172/POE-173	53
GS-4210-48P4S	47	ICA-4460V	86	POE-173S/POE-173S	54
GS-4210-48T4S	16	ICA-A3280	85	POE-175-95	53
GS-4210-8HP2S	17	ICA-A4280	85	POE-176-95	53
GS-4210-8HP2S	47	ICA-E6260	88	POE-2400G	52
GS-4210-8P2C	17	ICA-HM620	88	POE-E201	55
GS-4210-8P2S	17	ICA-M3580P	85	POE-E202	55
GS-4210-8P2S/GS-4210-8P2C/	47	ICA-M4580P	85	POE-E304	55
GS-4210-8P2T2S	17	ICA-W7100	88	PWR-120-48	32
GS-4210-8T2S	17	ICA-W8100	88	PWR-240-48	32
GS-5220-16S8C/GS-5220-16S8CR	15	ICF-1900	103	PWR-40-24/PWR-60-24	32
GS-5220-16T2XV(R)	12	ICF-1900/ICF-CAM80	92	PWR-480-48	32
GS-5220-16T4S2X(R)	13	ICG-2510WG-LTE	32	PWR-75-24	32
GS-5220-16UP2XV(R)	12	ICG-2510WG-LTE	81	PWR-75-48	32
GS-5220-16UP2XV(R)	43	ICG-2510WG-LTE	97	N	
GS-5220-16UP4S2XR	13	ICG-2510W-LTE	32	NMS-1000V-10/12	4
GS-5220-16UP4S2XR	44	ICG-2515-NR	32	NMS-1000V-10/12	76
GS-5220-24PL4XR	13	ICG-2515-NR	77	NMS-360/NMS-360V-10/NMS-360V-12	5
GS-5220-24PL4XR	45	ICG-2515-NR	81	NMS-360/NMS-360V	28
GS-5220-24PL4XV(R)	12	ICG-2515-NR	81	NMS-500	7
J		ICG-2515-NR	96	NMS-500	4
K		ICG-2515W-NR	32	NVR-2500	86
L		ICG-2515W-NR	77	NVR-2500	88
M		ICG-2515W-NR	81	NVR-2516P	86
O		ICG-2515W-NR	96	NVR-2516P	88
P		ICS-110	67	NVR-820	88
Q		ICS-115A	67	NVR-E6480	89
R		ICS-120	67	P	
S		ICS-2100T	35	PL-104U	101
T		ICS-2100T	67	POE-1200G	52
U		ICS-2105AT/ICS-2102T/ICS-2102TS	35	POE-152	55
V		ICS-2105AT/ICS-2102T/ICS-2102TS	67	POE-161	54
W		ICS-2200T	35	POE-161S/POE-162S	54
X		ICS-2200T	67	POE-163/POE-165	54
Y		ICS-2400T	35	POE-171	53
Z		IECS-1116-DI	34	POE-171A-60/POE-171A-95	53
		IECS-1116-DO	34	POE-171S/POE-172S	53
		IFGS-1022HPT	25	POE-172/POE-173	53
		IFGS-1022TF	23	POE-173S/POE-173S	54
		IFGS-1822TF	23	POE-175-95	53
		IFT-802T	31	POE-176-95	53
		IFT-802TS15	31	POE-2400G	52
		IFT-805AT	31	POE-E201	55
		IGS-10020HPT/IGS-10020PT	24	POE-E202	55
		IGS-10080MFT/IGS-10020MT	21	POE-E304	55
		IGS-1020PTF/IGS-1020PTF-12V	25	PWR-120-48	32
		IGS-1020TF	22	PWR-240-48	32
		IGS-12040MT	21	PWR-40-24/PWR-60-24	32
		IGS-1600T/IGS-1820TF	22	PWR-480-48	32
		IGS-20040MT	21	PWR-75-24	32
		IGS-20160HPT	22	PWR-75-48	32
		IGS-20162T5	24	S	
		IGS-4215-16T2S	22	SGS-5240-20S4C4XR	14
		IGS-4215-4P4T2S/IGS-4215-4P4T	22	SGS-5240-24P4X	14
		IGS-4215-4T2S	22	SGS-5240-24P4X	46
		IGS-4215-8P2T2S	24	SGS-5240-24T4X	14
		IGS-4215-8T2S	22	SGS-5240-48T4X	14
		IGS-500T/IGS-510TF/IGS-501T	22	SGS-6341-16S8C4XR	10
		IGS-504PT/IGS-504HPT	25	SGS-6341-24P4X	10
		IGS-5225-16T4S/IGS-24040T	21	SGS-6341-24P4X	42
		IGS-5225-4P2S	24	U	
		IGS-5225-4T2S	21	UMG-1000	94
		IGS-5225-4UP1T2S	24	UNI-NMS-LITE	4
		IGS-5225-8P2S2X	24	UNI-NMS-LITE	78
		IGS-5225-8P2T2S/IGS-5225-8P4S/IGS-5225-8P2T4S	24	UPOE-1600G	51
		IGS-5225-8T2S2X	21	UPOE-2400G	51
		IGS-5226-4P2T	26	UPOE-400	52
		IGS-5227-6MT-X	26	UPOE-800G	51
		IGS-5227-6T	26	V	
		IGS-5227X-4P2T	26	VC-231	66
		IGS-604HPT-M12	26	VC-231	73
		IGS-604HPT-RJ	26	VC-231G/VC-231GP	66
		IGS-620TF	22	VC-231G/VC-231GP	73
		IGS-624HPT/IGS-614HPT	25	VC-231GF	66
		IGS-6325-16P4S	23	VC-231GF	73
		IGS-6325-20S4C4X	21	VC-232G	66
		IGS-6325-20T4C4X	21	VC-232G	73
		IGS-6325-24P4X/IGS-6325-24P4S	23	VC-234G	73
		IGS-6325-8T854X/IGS-6325-8T85/IGS-6325-8T4X	21	VC-234G/IVC-234GT	66
		IGS-6325-8UP2S2X/IGS-6325-8UP2S	24	VCG-1500WG-LTE	32
		IGS-6329-8UP2S2X/IGS-6329-8UP2S4X	23	VCG-1500WG-LTE	81
		IGS-801M	22	VF-101G-KIT	68
		IGS-801T	22	VF-102G-KIT	68
		IGS-824UPT	25	VF-106G-KIT	68
		IGT-1205AT	22	VF-402-KIT	68
		IGT-1205AT/IGT-2205AT	31	VFW-1620FS	94
		IGT-805AT/IGT-815AT	31	VGW-2420FS	94
		IGT-900-1T15/IGT-900-2T2S	31	VGW-3220FS	94
		IGT-905A	31	VGW-420FS	94
		IGTP-802T/IGTP-802TS	30	VGW-820FS	94
		IGTP-805AT/IGTP-802T/IGTP-802TS/IGTP-815AT	54	VIP-1120PT	92
		IGTP-805AT/IGTP-815AT	30	VIP-1260PT	92
		IGTP-825AT	30	VIP-1575	93
		IGUP-1205AT/IGUP-2205AT	30	VIP-2140PT	92
		IGUP-805AT	30	VIP-462DG	94
		IGUP-805AT/IGUP-1205AT/IGUP-2205AT	53	VR-100	96
		IHD-210PT/IHD-210PR	100	VR-300 Series	76
		IHD-410PT/IHD-410PR	100	VR-300 Series	96
		IKVM-210-08/IKVM-210-16	99	VR-300F/VR-300FP	97
		IKVM-210-8M/IKVM-210-16M	99	VTS-700P	92
		IMG-2100T	35	VTS-700P	103
		IMG-2105AT/IMG-2102T/IMG-2102TS	35	W	

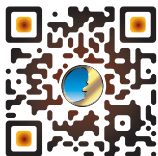

PLANET Technology Corporation

11F., No. 96, Minguan Rd., Xindian Dist., New Taipei City 231, Taiwan (R.O.C)

TEL: 886-2-2219-9518 FAX: 886-2-2219-9528 E-mail: sales@planet.com.tw

PLANET reserves the right to change specification without notice. All brand names and trademarks are property of their respective owners.

© PLANET Technology Corporation C-0122-EP