

Supplementary Guidance  
**AREA OF SEARCH AND  
SAFEGUARD FOR MINERALS**

6

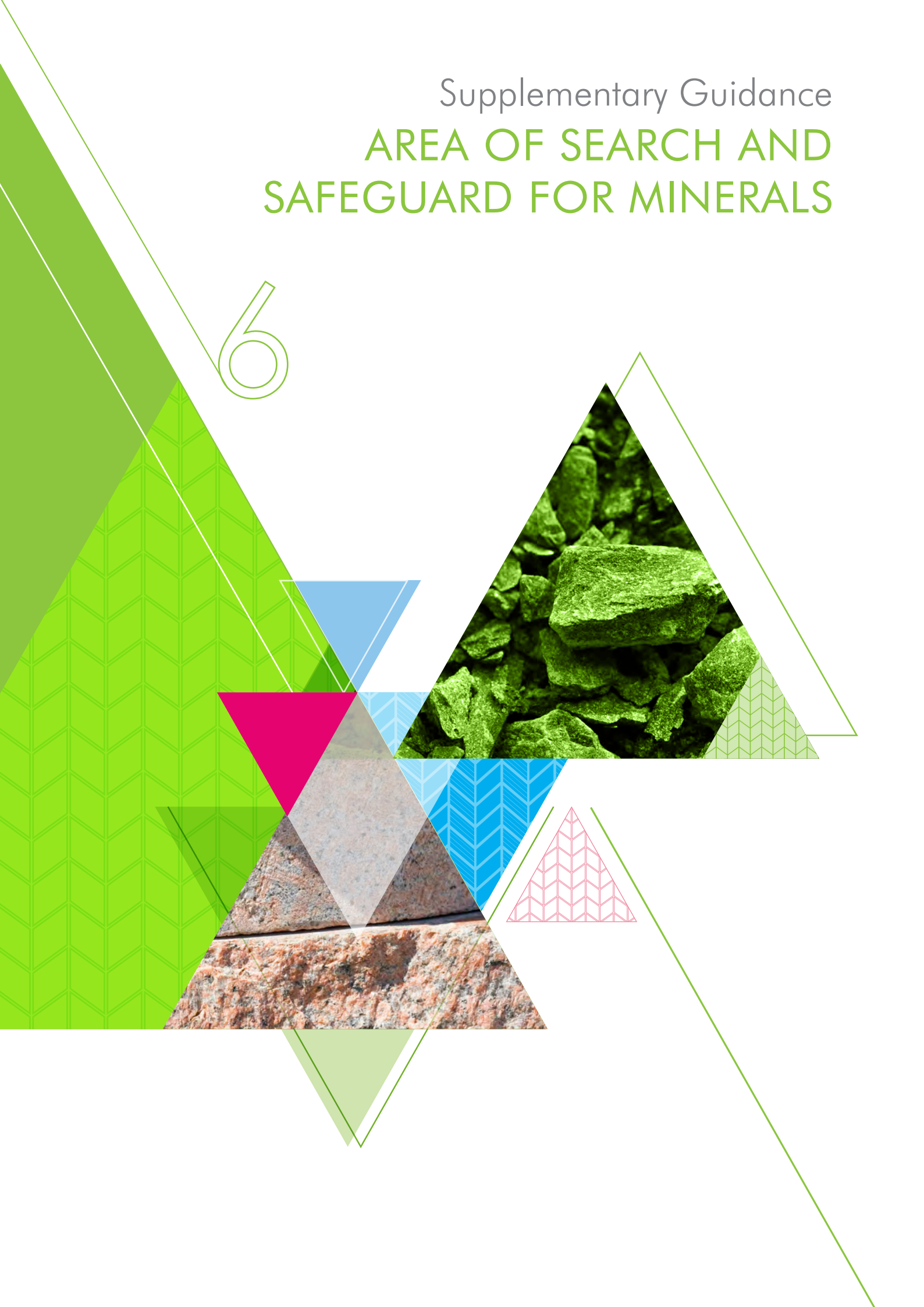

## Supplementary Guidance

### Areas of search for minerals

Policy PR1 of the Aberdeenshire Local Development Plan identifies important mineral safeguarded sites, where other forms of development should not generally be allowed, and wider areas of search where mineral reserves should not be sterilised by inappropriate developments.

These are shown on the “Safeguarding Resources” proposals map of the Local Development Plan. That map is insufficiently detailed to allow the identification of specific boundaries and the following maps allow the boundaries of this area to be accurately defined. These boundaries reflect the local application of this policy area and do not impact on either the principle of the policy (which is established by Policy SR1), or the spatial strategy of the wider plan area.

***These sites are shown on the proposals maps***

**Table 1 Areas of search for minerals (sand and gravel reserves)**

	Map Number
Memsie West	1
Memsie North	2
Newmill West	2
Catterline	3
Roughilly, Portsoy	4
New Aberdour West	5
New Aberdour North	5
New Aberdour East	5
Peathill	6
Fordyce Hill, Fordyce	7
Banff West	8
Auchlin, Turriff	9
Gaval, Fetterangus	10
Hatton West	11
Hatton South	11
Auchenblae East	12
Auchenblae West	12
Hill of Kinnoir, Huntly	13
Lumsden North	14
Kirkton of Durris	15
Auchlin	16
Cotton Hill, Fordyce	17

	Map Number
Bo, Turriff	18
Tyrie	19
Castleton, Turriff	20
Bracklamore, New Pitsligo	21
Aberchirder West	22
Tarwathie, Strichen	23
New Leeds	24
Brownhill, Fetterangus	25
North Garmond	26
Turriff West	27
Turriff South	28
Idoch, Cuminestown	29
Craigie, Ythanbank	30
Hill of Logie, Ellon	31
Old Crow Wood, Monymusk	32
Cairnie Woods, Garlogie	33
Criggie, Stonehaven	34
Gallow Hill, Fettercairn	35
Ruthven	36
Rhynie	37
Woodhead, Alford	38
Tillydrine, Kincardine O’Neil	39

MINERALS - AREAS OF SEARCH

MAP KEY



(c) Crown Copyright. OS Licence No. 0100020767

# MINERALS AREAS OF SEARCH

MAP 1

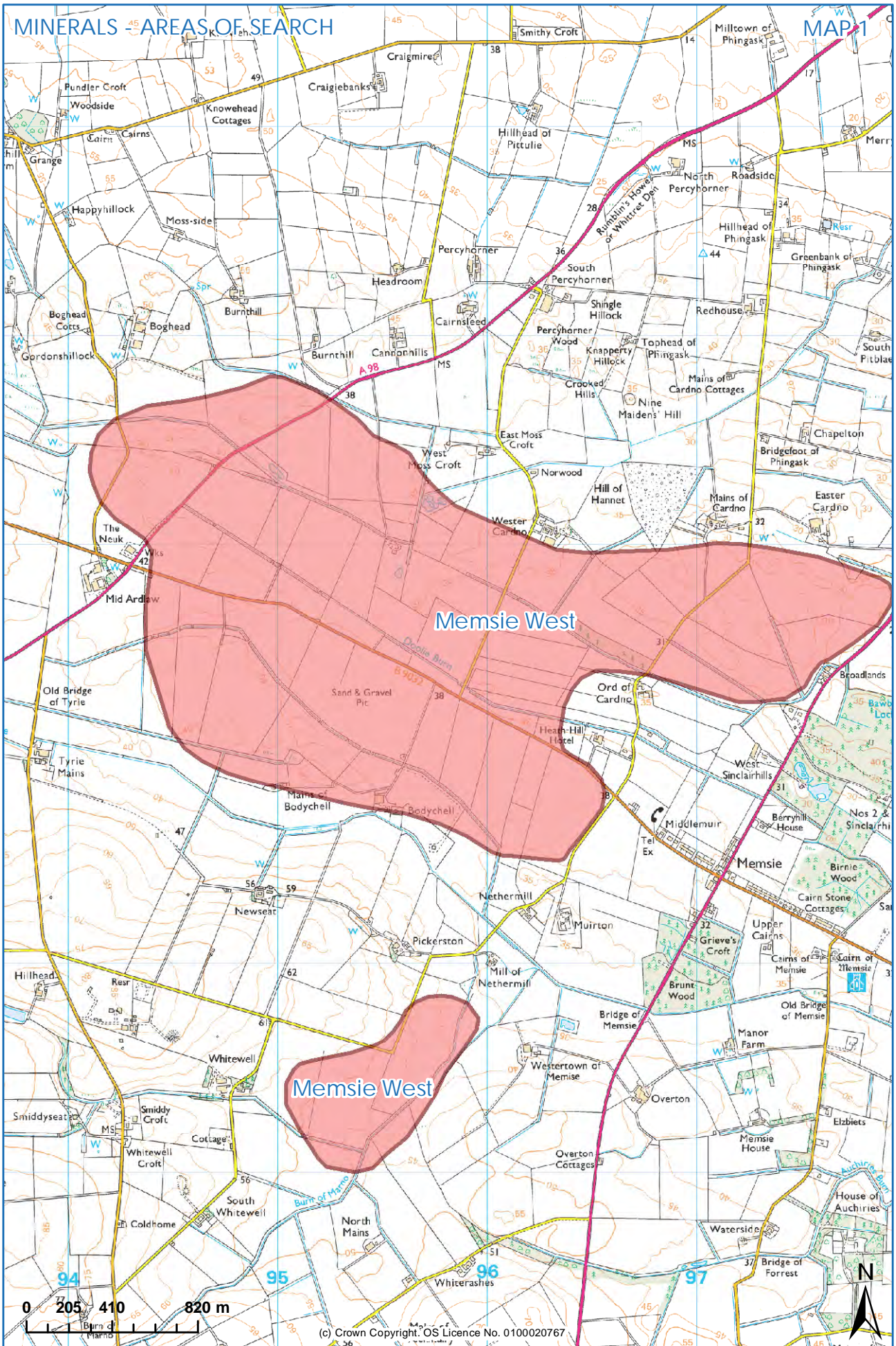

(c) Crown Copyright. OS Licence No. 0100020767

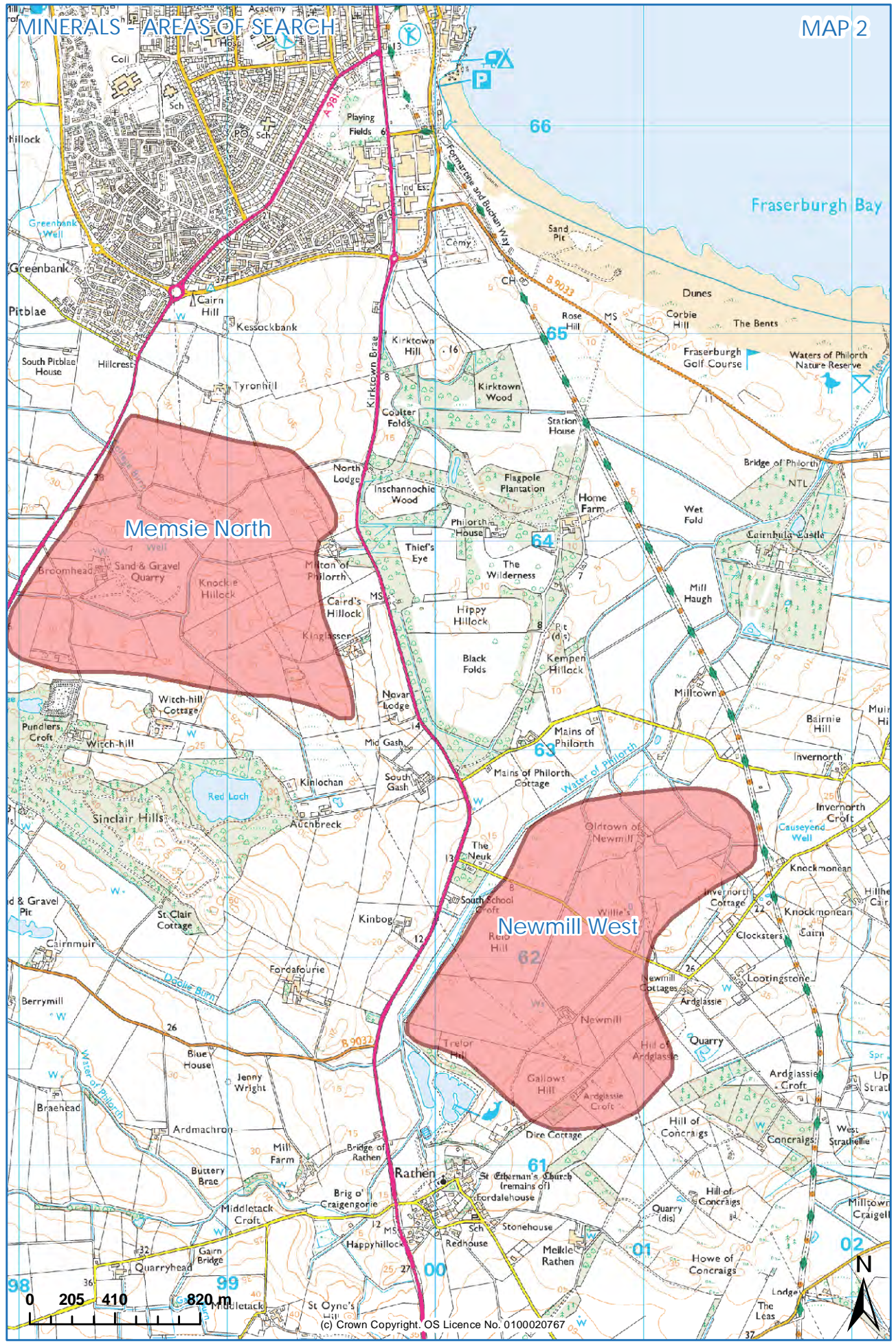

# MINERALS - AREAS OF SEARCH

MAP 3

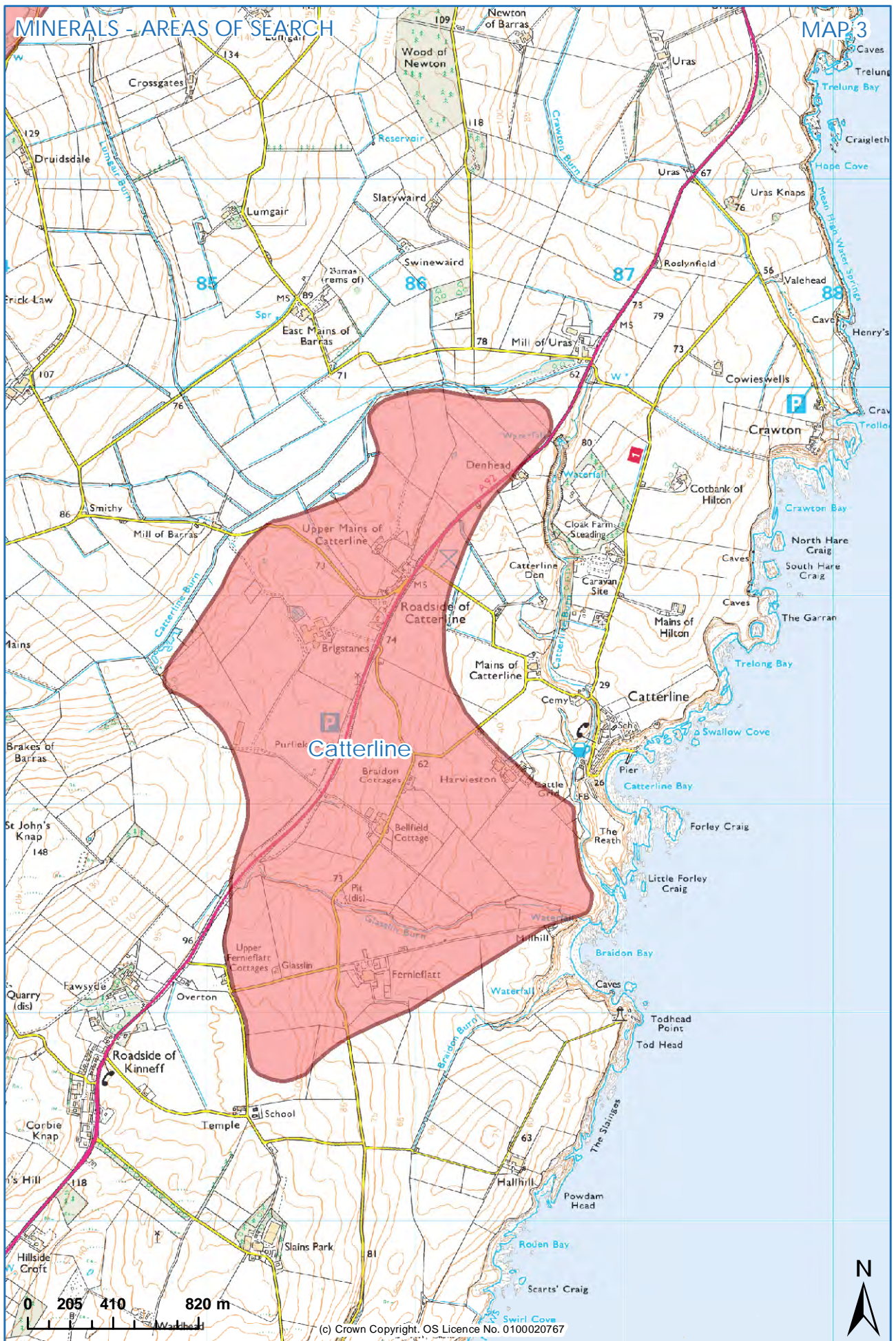

(c) Crown Copyright. OS Licence No. 0100020767

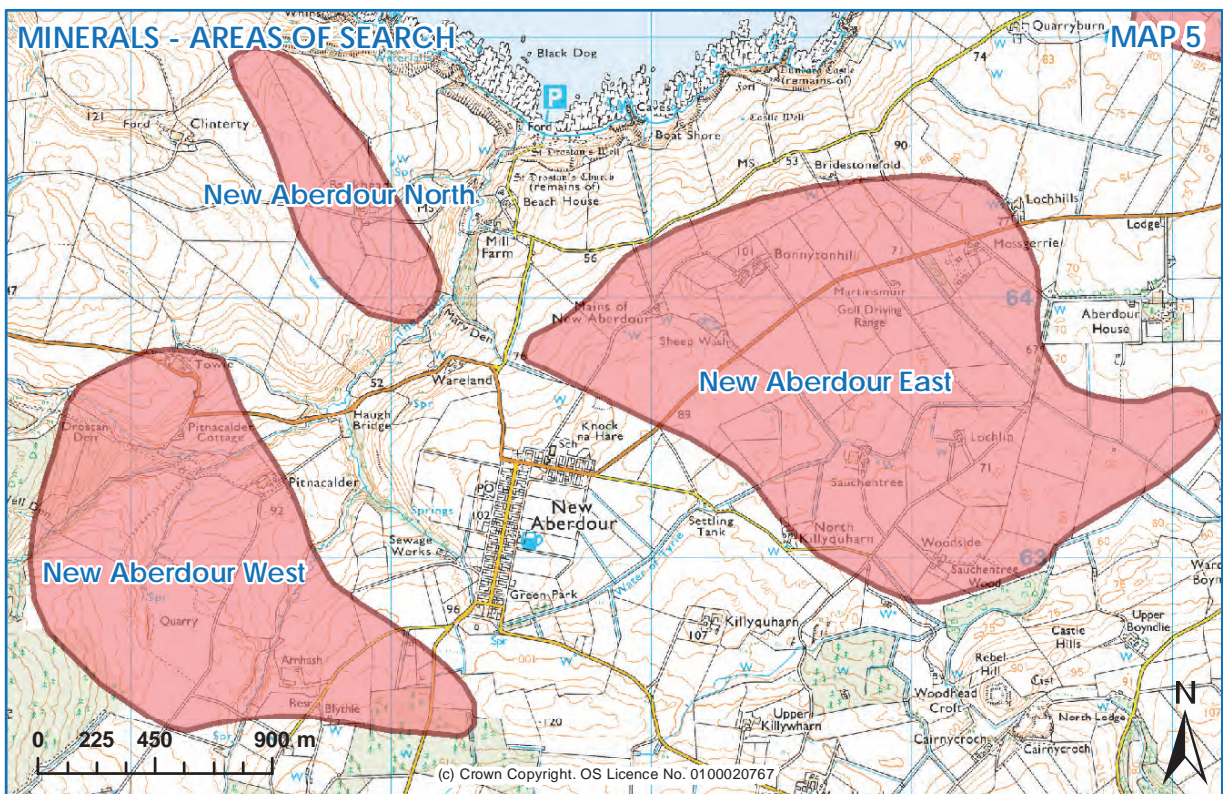
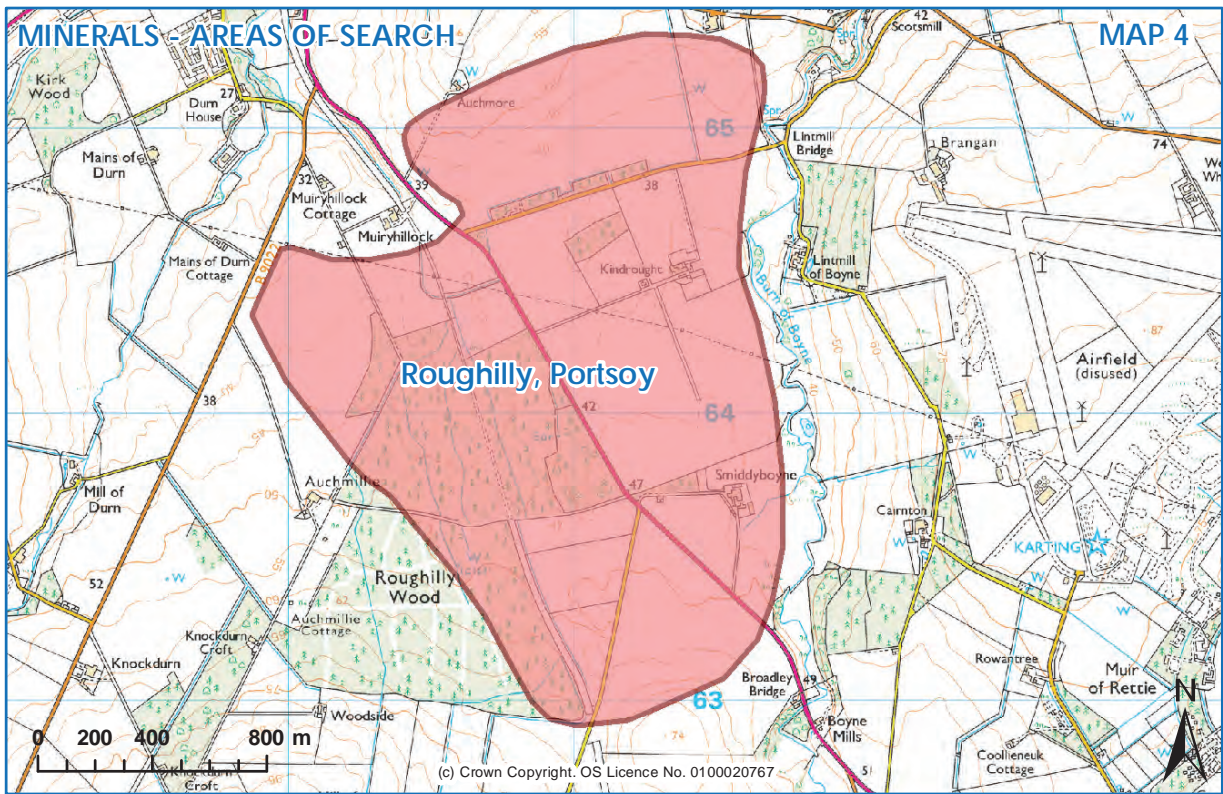

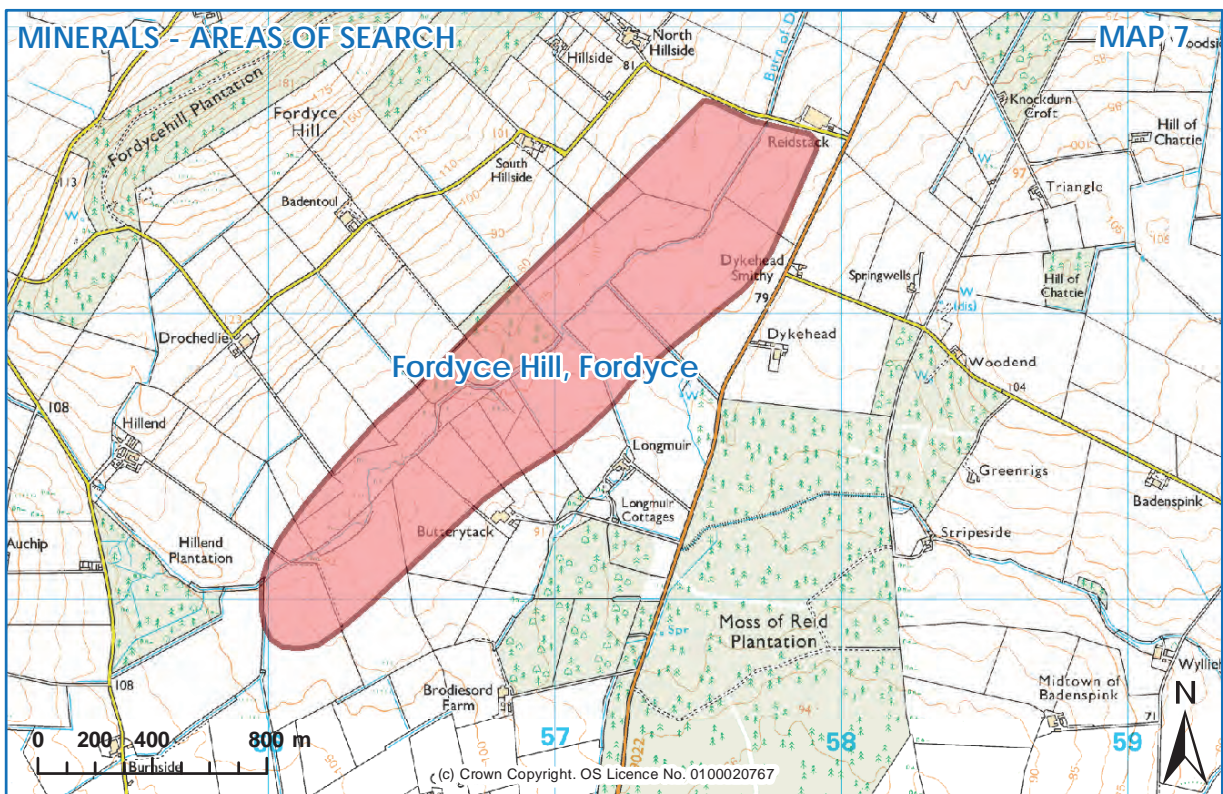
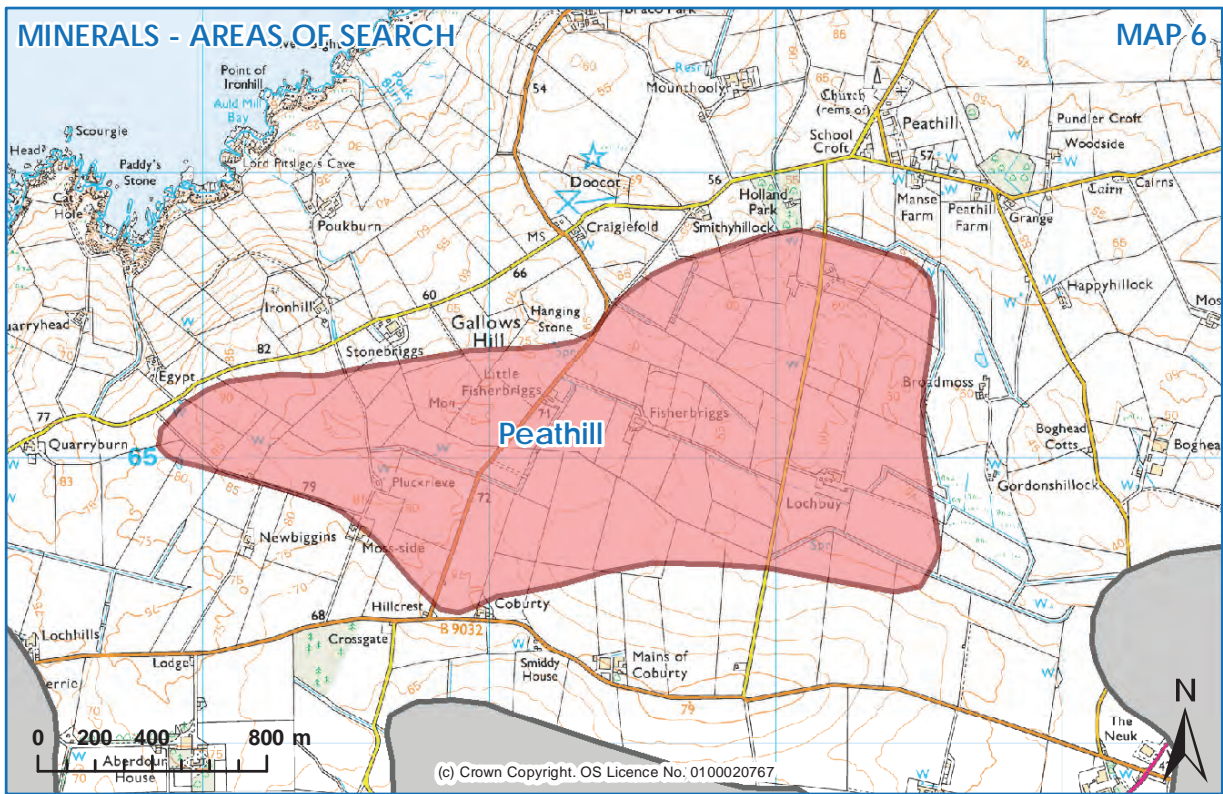



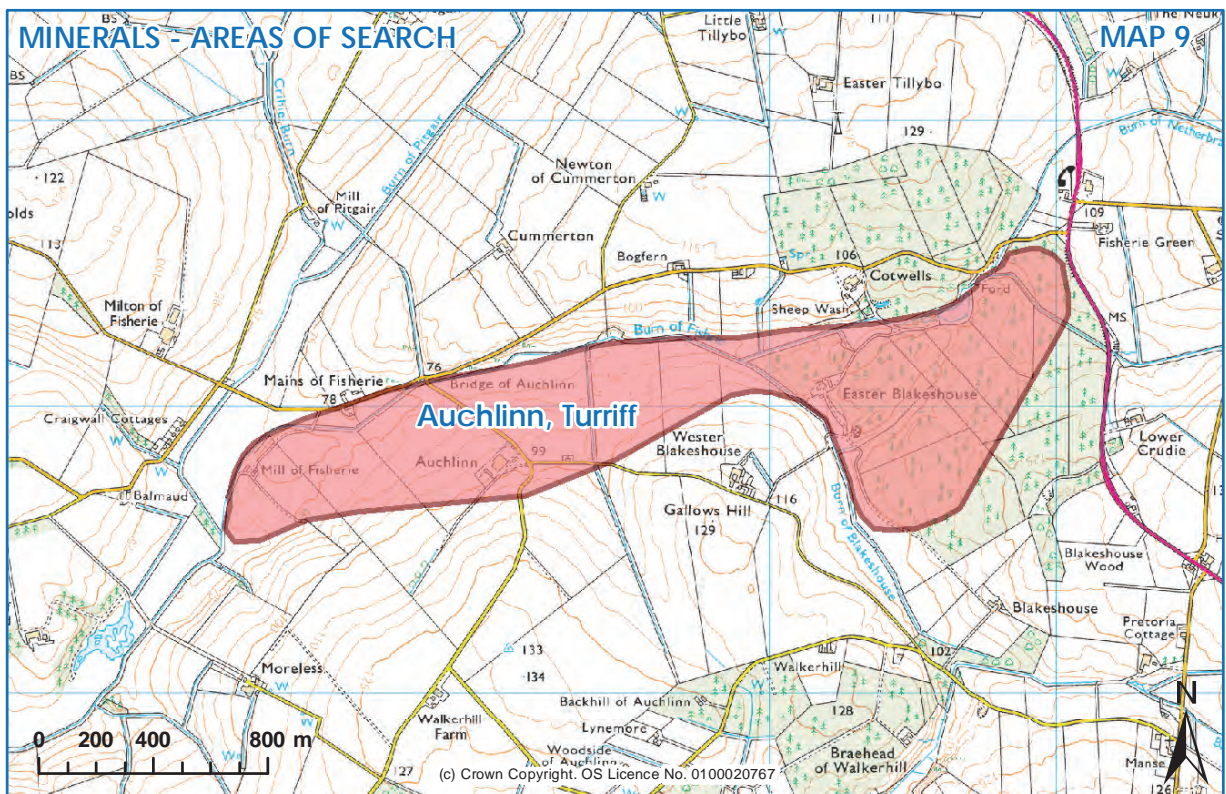
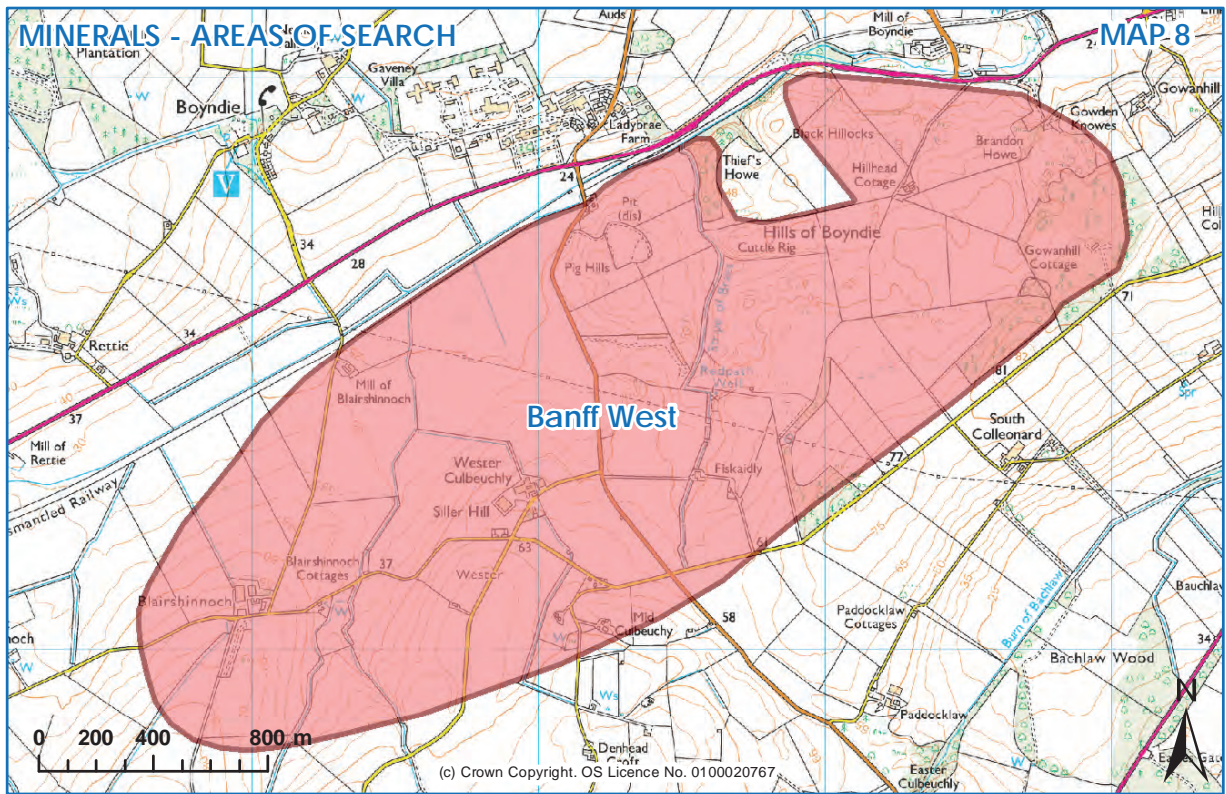

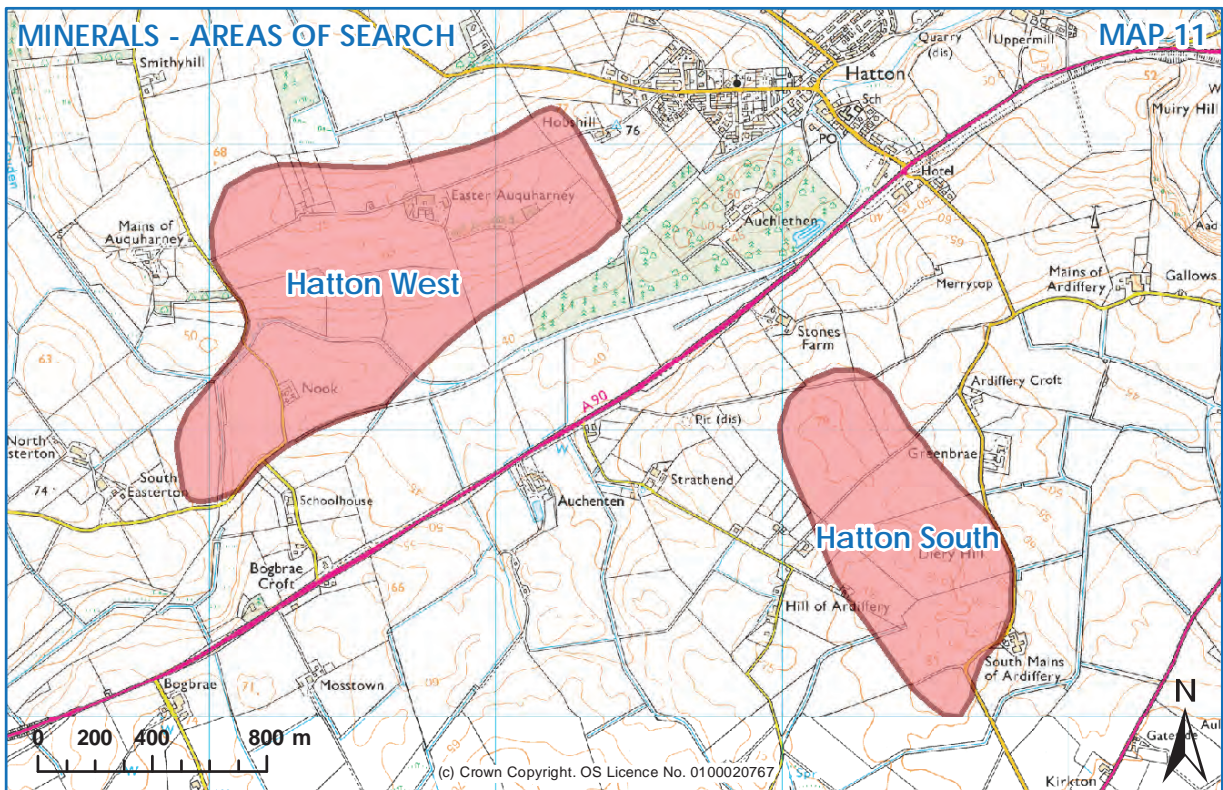
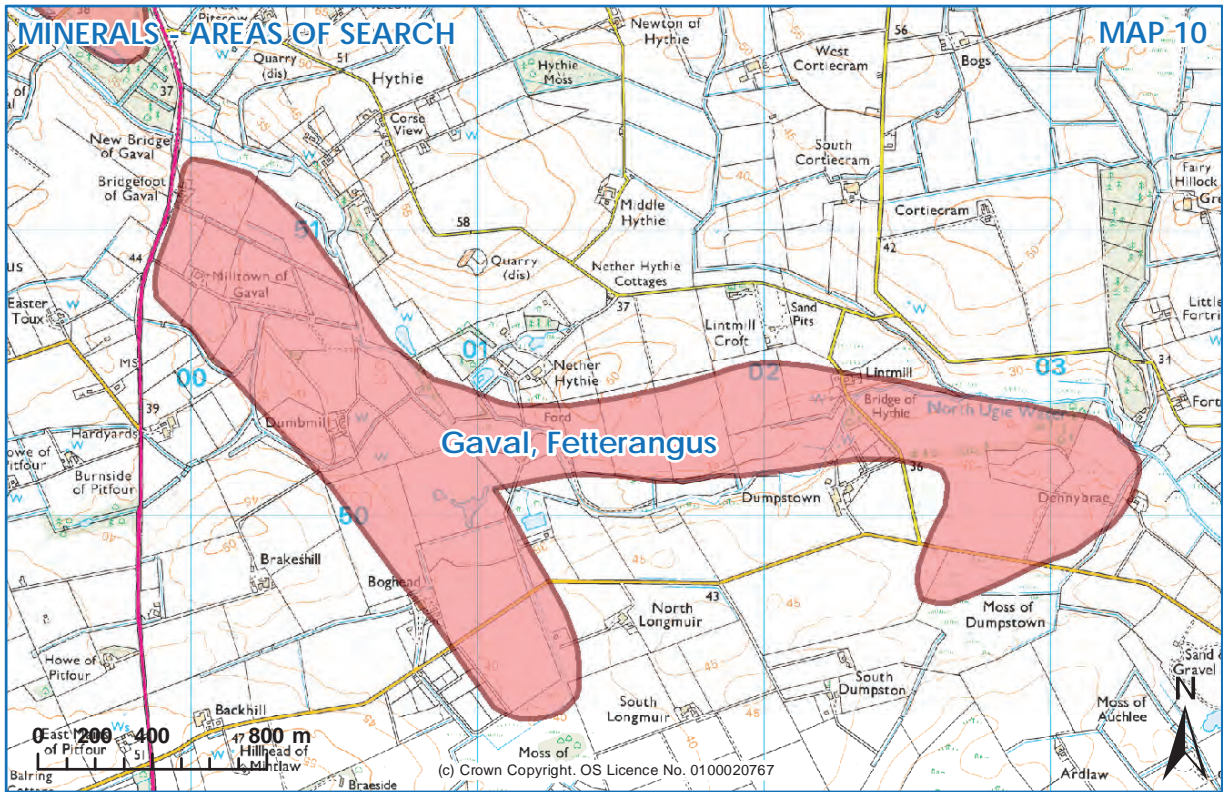

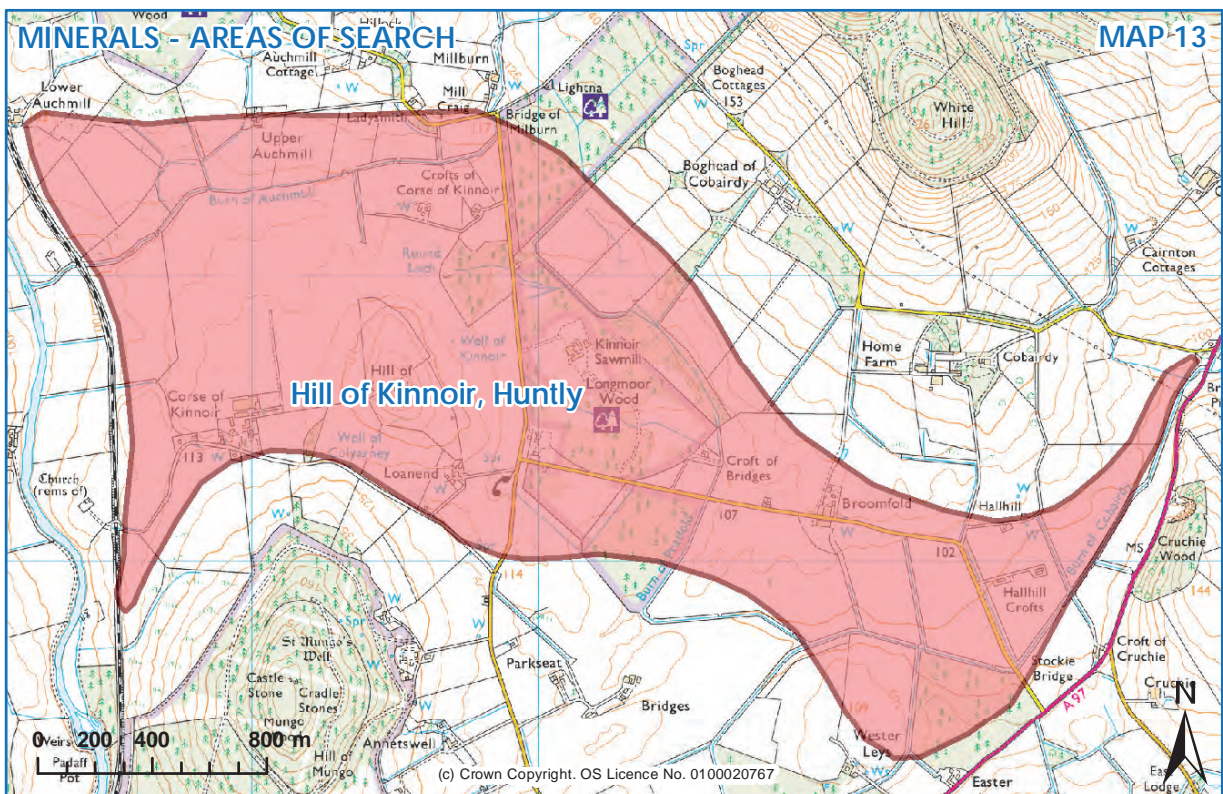
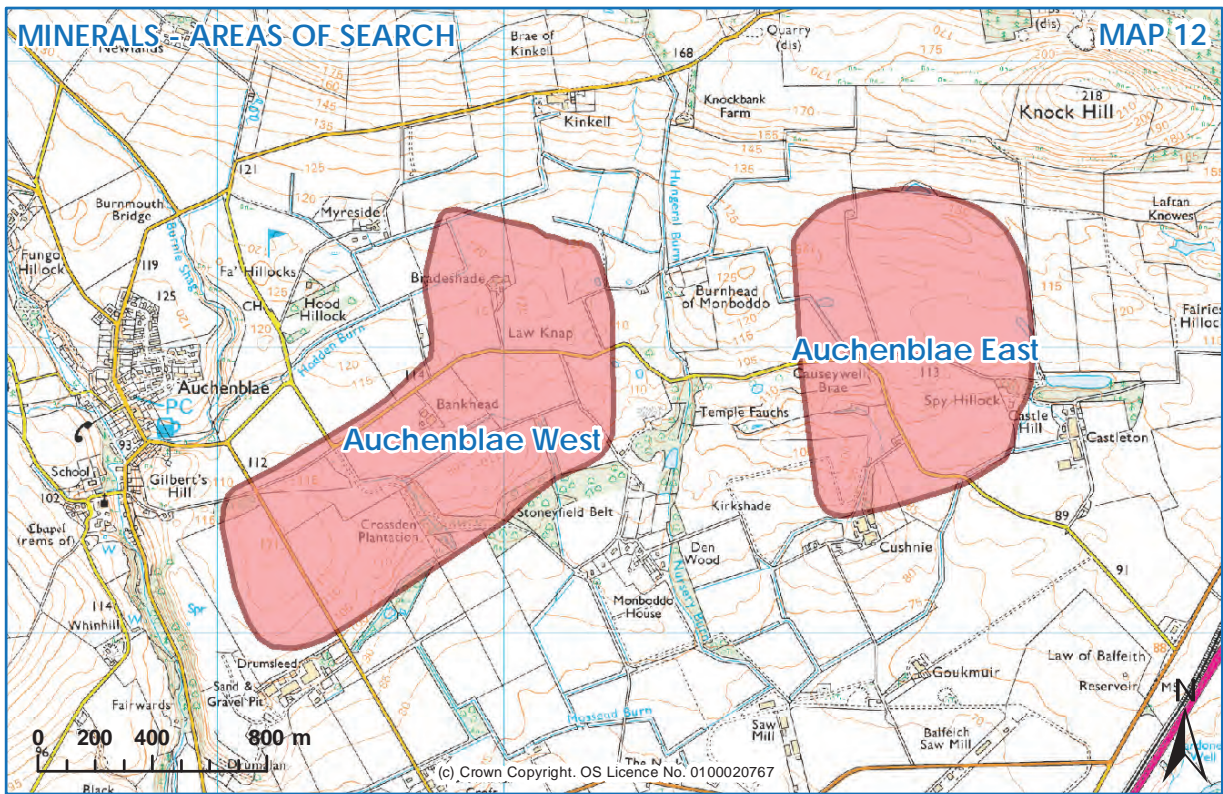

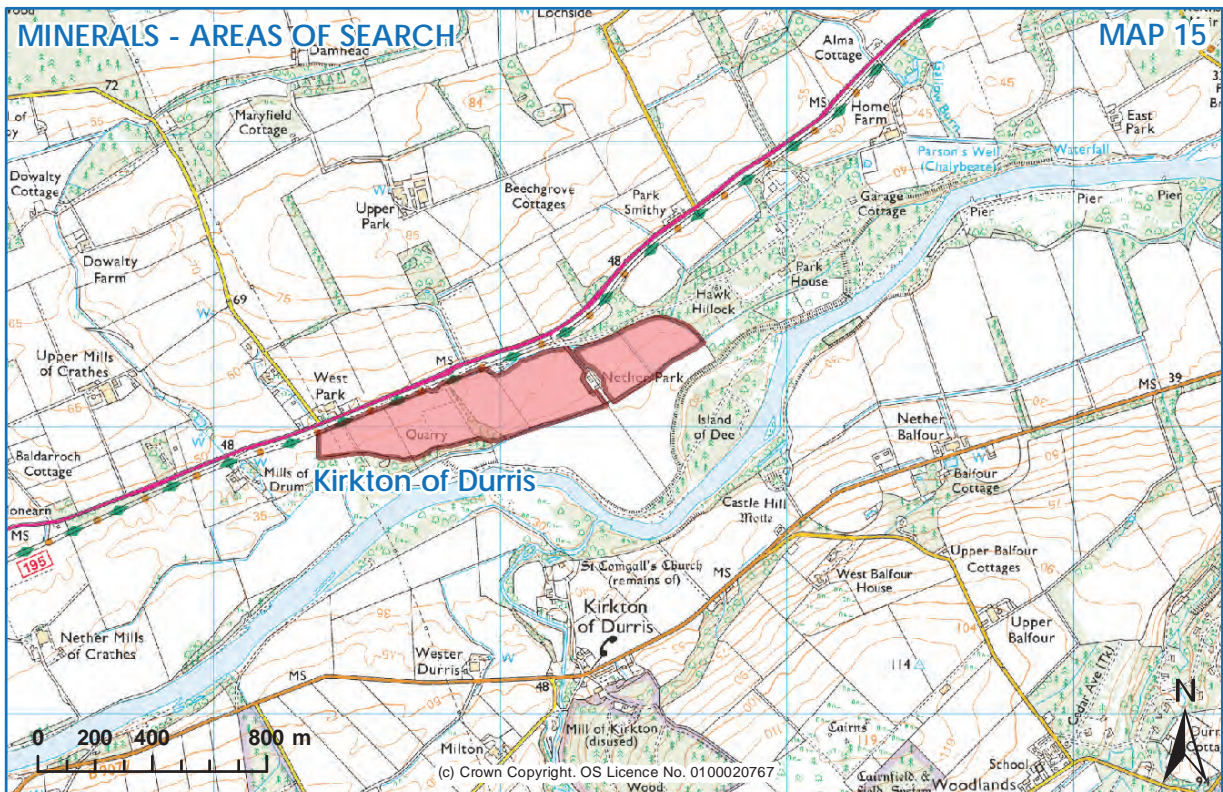
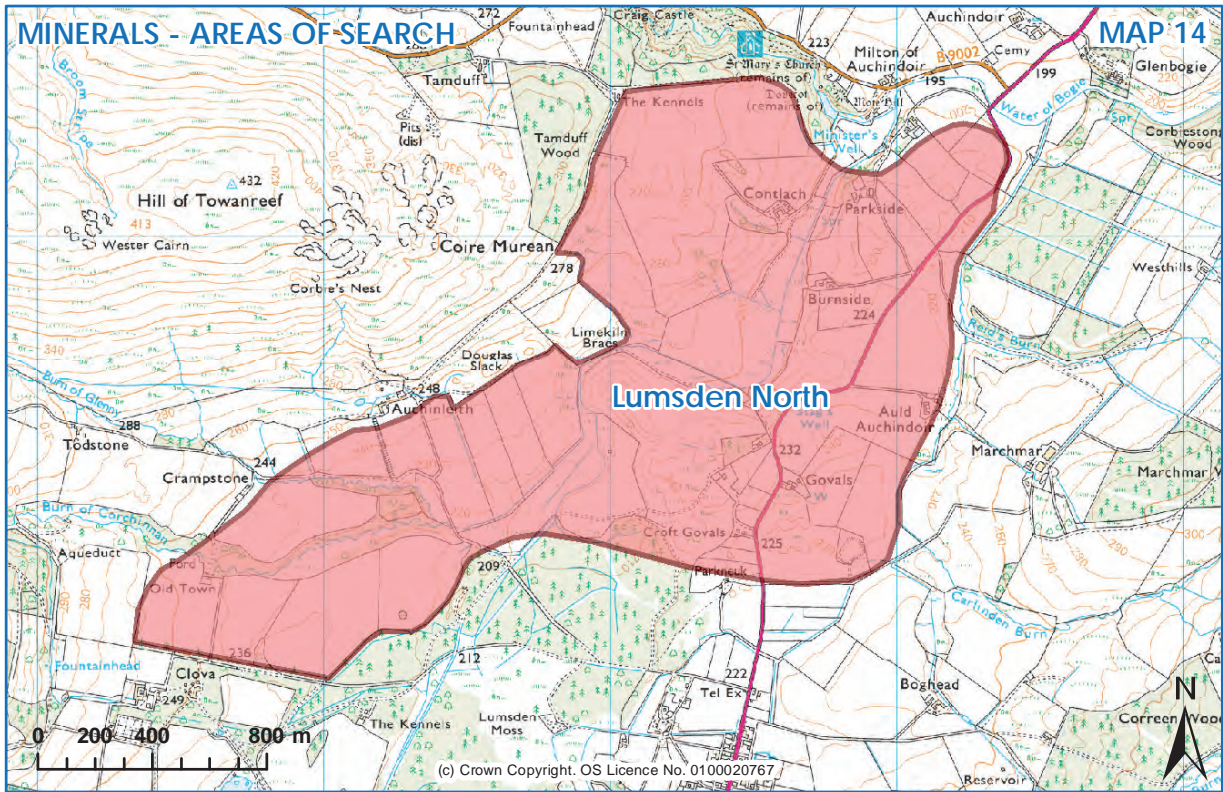

MINERALS - AREAS OF SEARCH MAP 16

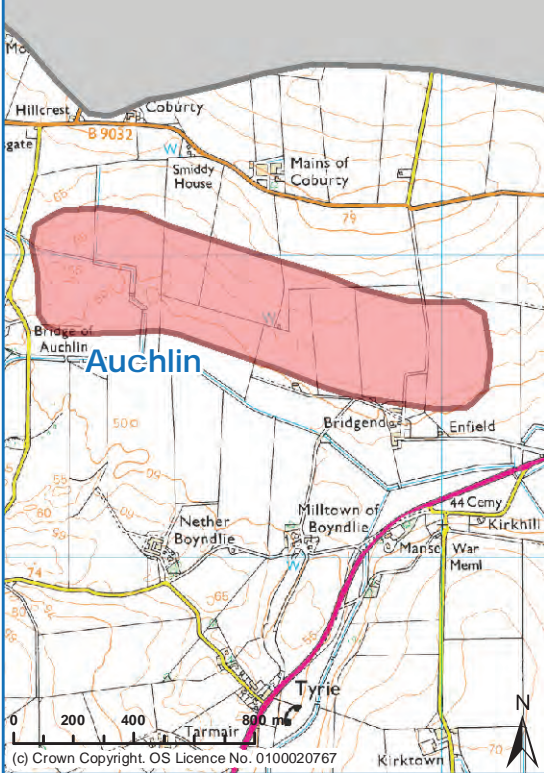

(c) Crown Copyright. OS Licence No. 0100020767

MINERALS - AREAS OF SEARCH MAP 17

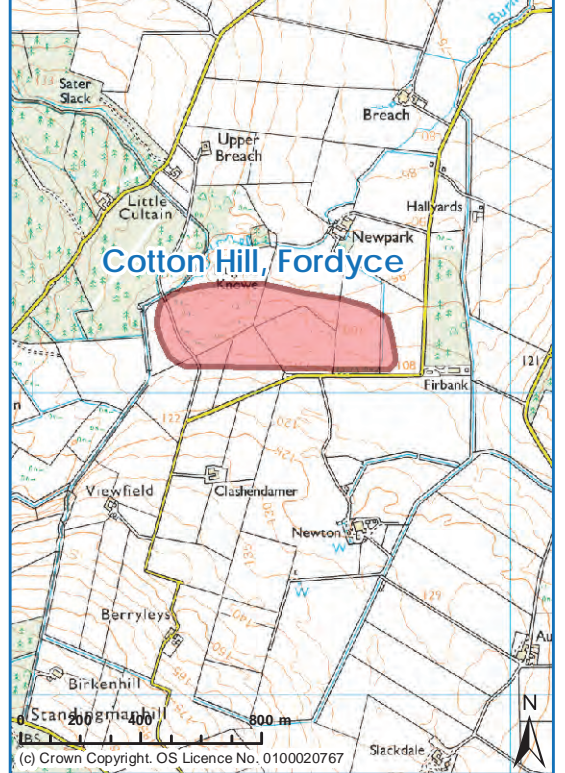

(c) Crown Copyright. OS Licence No. 0100020767

MINERALS - AREAS OF SEARCH MAP 18

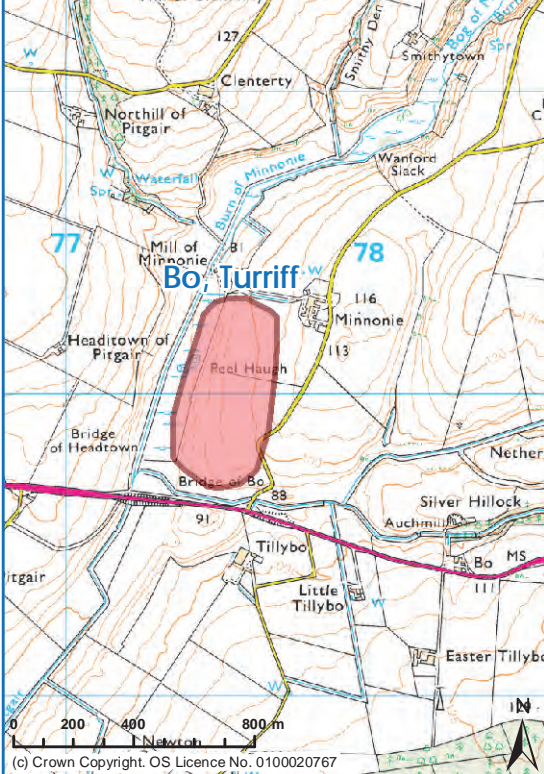

(c) Crown Copyright. OS Licence No. 0100020767

MINERALS - AREAS OF SEARCH MAP 19

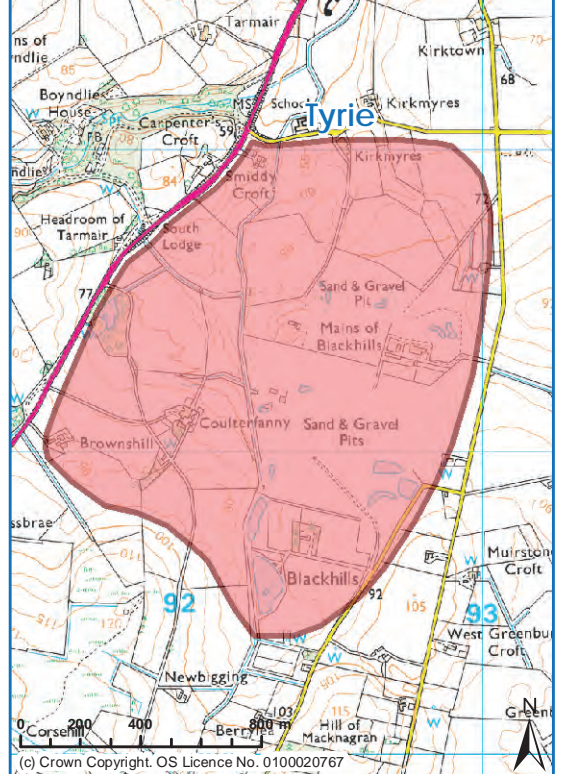

(c) Crown Copyright. OS Licence No. 0100020767

