

# **EXHIBIT 1**

Joint Statement by  
The Honorable John Rood  
Under Secretary of Defense for Policy  
Office of the Secretary of Defense  
And  
Vice Admiral Michael Gilday, USN  
Director of Operations  
The Joint Staff

Before the 116th Congress  
Committee on Armed Services  
U.S. House of Representatives  
January 29, 2019

## **Introduction**

Chairman Smith, Ranking Member Thornberry, distinguished Members of the Committee: Thank you for the opportunity to testify before you today on Department of Defense (DoD) support to the Department of Homeland Security (DHS) U.S. Customs and Border Protection (CBP) mission to secure the southern border of the United States.

## **The Department of Defense Has a Long History of Supporting Border Security**

DoD has a long history of supporting efforts to secure U.S. borders. Since the early 1990s, DoD has supported civilian law enforcement agency border security activities, counterdrug activities, and activities to counter transnational organized crime and other transnational threats. Active, Reserve, and National Guard personnel have provided operational military support, such as aerial reconnaissance, ground surveillance, search and rescue support, and medical support. DoD has loaned facilities and special equipment, such as aerostats, ground surveillance radars, and ground sensors to CBP. DoD has also provided temporary housing support to the Department of Health and Human Services (HHS) as part of the national response to the surge of unaccompanied alien children (UAC) at the U.S. southern border. From 2012 to 2017, DoD provided shelter for nearly 16,000 UAC, who received care, security, transportation, and medical services from HHS. Consistent with section 2815 of the National Defense Authorization Act for FY 2017 (Public Law 114-328), the Secretary of Defense certified that providing this sheltering support to HHS would not negatively affect military training, operations, readiness, or other military requirements, including National Guard and Reserve readiness.

At the direction of President Bush, in support of CBP's Operation Jump Start, DoD provided National Guard personnel (6,000 from June 2006 - July 2007; 3,000 from July 2007 - July 2008) to augment and enhance CBP's ability to execute its border security mission. National Guard personnel provided aviation, engineering, medical, entry identification, communications, vehicle maintenance, administrative, and other non-law enforcement support. In addition, the National Guard improved the southern border security infrastructure by building more than 38 miles of fence, 96 miles of vehicle barrier, more than 19 miles of new all-weather road, and road repairs exceeding 700 miles. At the direction of President Obama, DoD provided

up to 1,200 National Guard personnel annually from 2010 to 2016 in support of CBP's Operation Phalanx. National Guard personnel provided aerial reconnaissance, analytical support, and support to counterdrug enforcement activities that enabled CBP to recruit and train additional officers and agents to serve on the border.

### **DoD Works Closely with the Department of Homeland Security on Requests for Assistance**

Across the full-range of support that DoD has provided DHS – border security support, disaster support, special event security support, and support for protection of the President – DoD has worked closely with DHS, as DHS develops its requests for DoD assistance as deliberately, expeditiously, and effectively as possible to meet mission needs.

DoD carefully considers all requests for assistance, including in order to determine whether DoD has the requested capabilities and resources and whether providing the requested assistance is consistent with the law. When a request is approved, DoD works with the requester to select the right forces and resources to meet the requester's mission needs, and to avoid or mitigate the potential impacts on military readiness. DoD has used the same process for every DHS request for assistance related to DHS's border security mission.

### **Current Department of Defense Border Security Support**

In his April 4, 2018, memorandum, "Securing the Southern Border of the United States," the President directed the Secretary of Defense to support DHS in "securing the southern border and taking other necessary actions to stop the flow of deadly drugs and other contraband, gang members and other criminals, and illegal aliens into this country." The President also directed the Secretary of Defense to request the use of National Guard personnel to assist in fulfilling this mission, pursuant to section 502 of title 32, U.S. Code, and to use such other authorities as appropriate and consistent with applicable law. The President also directed the Secretary of Defense and the Secretary of Homeland Security, in coordination with the Attorney General, to determine what other resources and actions are necessary to protect our southern border, including Federal law enforcement and U.S. military resources.

From April 2018 to the present, National Guard personnel have supported CBP Operation Guardian Support, augmenting CBP efforts to secure the southern border. National Guard personnel have performed a range of administrative, logistical, and operational support tasks, freeing U.S. Border Patrol agents from these duties and enabling more U.S. Border Patrol agents to patrol the border. National Guard support to CBP Operation Guardian Support is scheduled to continue through September 30, 2019.

From October 2018 to the present, active-duty military personnel have supported CBP Operation Secure Line by providing: aviation support (e.g. transporting CBP quick reaction forces); engineering support (e.g., hardening U.S. ports of entry (POEs), providing temporary barriers, and emplacing concertina wire); planning support; last line of outward defense protection for CBP personnel performing their Federal functions at POEs; and loaned personnel protective equipment (e.g., helmets with face shields, hand-held shields, and shin guards). Active-duty military personnel were selected because the Secretary of Defense determined them to be the best-suited and most readily available forces from the Total Force to provide the assistance requested by the DHS. Then, as now, the Department continually assesses the necessary force composition and layout. We adjust as necessary to meet mission requirements, while minimizing impacts on readiness, as well as consider future and global response military operational requirements. For example, the protection of CBP personnel performing their Federal functions at POEs will shift to a contingency basis (i.e., available when needed), starting February 1, 2019. Likewise, with each approved request, we ensure that the assigned military forces are trained and prepared to execute the mission in support of CBP.

On January 11, 2019, the Acting Secretary of Defense approved a DHS request for additional active-duty military support of CBP Operation Secure Line. These military personnel will operate mobile surveillance cameras in Arizona, California, New Mexico, and Texas in all nine Border Patrol Sectors, and emplace concertina wire on existing barriers at areas designated by CBP along the southern border between POEs in Arizona and California. The mobile surveillance camera support is currently scheduled to continue through September 30, 2019. CBP has requested that an additional 150 miles of concertina wire be emplaced no later than March 31, 2019.

All of this military support has been – and will continue to be – provided consistent with the law, including the Posse Comitatus Act, section 1385 of Title 18, U.S. Code. Military personnel have supported civilian law enforcement efforts, but do not participate directly in law enforcement activities, such as search, seizure, and arrest. Military personnel protecting CBP personnel performing their Federal functions at POEs are, consistent with the April 1971 opinion of the Department of Justice Office of Legal Counsel, also complying with the Posse Comitatus Act.

### **Conclusion**

The military's presence and support increase the effectiveness of CBP's border security operations, free U.S. Border Patrol agents to conduct law enforcement duties at the southern border, and enhance situational awareness to stem the tide of illegal immigration, human smuggling, and drug trafficking along the southern border. The ongoing temporary DoD support is a continuation of DoD's long history of supporting DHS and CBP in their mission to secure the U.S. border. These decisions are far from static, as we continue to work with the Services, the National Guard Bureau, and U.S. Northern Command to evaluate mission requirements and associated risks.

Chairman Smith, Ranking Member Thornberry, distinguished members of the Committee, thank you for the opportunity to testify before the committee.

# **EXHIBIT 2**



TESTIMONY OF

The Honorable Kevin McAleenan  
Acting Secretary U.S. Department of Homeland Security

BEFORE

U.S. Senate  
Committee on the Judiciary

ON

DHS Legislative Proposals

June 11, 2019  
Washington, DC



Chairman Graham, Ranking Member Feinstein, and distinguished Members of the Committee. Thank you for inviting me to appear before you today.

It is an honor to serve as Acting Secretary and to represent the distinguished men and women of the U.S. Department of Homeland Security (DHS). DHS has one of the most compelling missions in government: to safeguard the American people, our homeland, and our values.

This is no easy mission; every day this Department must monitor and defend more than 7,000 miles of America's shared border with Mexico and Canada, while also facilitating legal trade and travel. Our officers and agents inspect hundreds of tons of cargo for illegal and dangerous substances, process thousands of individuals for admission, and monitor hundreds of miles of remote territory along the border every single day.

With a security and humanitarian crisis on America's Southern Border that is growing worse by the day, DHS cannot properly protect America's territory, enforce its immigration laws, and keep criminals from exploiting our system and taking advantage of American generosity without immediate action from Congress. While we are doing everything we can, the volume and composition of populations arriving at the Southern Border are simply unsustainable. Unless Congress acts, the situation will continue to deteriorate—with grave consequences.

First, I would like to lay out some facts about the crisis we face, and then provide you with targeted solutions that will allow DHS to gain control of our border and to end this crisis.

## **BORDER CRISIS**

This crisis is unlike anything our country has ever faced. It is due in large part to the dramatic demographic shift in the flow of illegal immigration to the United States. Historically the vast majority of arriving aliens were single-adult males from Mexico who could be quickly detained and removed.

Today, the majority are family units and unaccompanied alien children; in fact, 72 percent of all border enforcement actions in May were directed to Unaccompanied Alien Children (UAC) and family units. These populations overwhelm DHS capacity because most cannot be easily cared for, efficiently processed, and expeditiously removed due to outdated laws and misguided court decisions.

Just two weeks ago, U.S. Border Patrol (USBP) agents apprehended the largest group of individuals ever encountered crossing the border unlawfully. Agents took custody of over 1,000 people after they illegally crossed the border in El Paso, Texas. All members of the group were from Guatemala, Honduras, or El Salvador. The group included over 900 family unit members, over 60 unaccompanied alien children, and just under 40 single adults.

These groups contribute to the more than 675,000 aliens apprehended or encountered at ports of entry on the Southwest border so far this fiscal year. In the month of May alone, CBP

apprehended and encountered more than 144,000 inadmissible or removable aliens—almost triple the number compared to last May.

CBP total enforcement actions this May are **623 percent higher** than May 2017 and 206 percent higher than the May average over the past seven years. Any of our men and women on the border can tell you that DHS facilities are overflowing, and that our resources are stretched too thin. Worst of all, the magnitude of arriving and detained aliens has substantially increased the risk of life-threatening incidents and impact to public health.

While we are doing everything we can to manage the crisis, managing the volume of vulnerable populations arriving is simply unsustainable. The facilities, resources, and legal authorities that we have at DHS are not able to address the challenges we are seeing and which we anticipate will continue without abatement absent Congressional action. The increase in numbers along with changes in demographics are directly tied to the vulnerabilities in our legal framework that have become well known to smugglers and migrants.

Simply put, cartels and smugglers are well versed in our laws. They know that, under the status quo, family units and unaccompanied alien children will be released—often with little or no consequences for their illegal entry. Recent legal developments have both codified and broadcast this practice, presenting the cartels with a lucrative business opportunity.

As a result, the numbers at the border have continued to grow, and desperate migrants are paying smugglers thousands of dollars to aid them on their illegal journey. We also know that the drug cartels are using the migrants as human diversions by putting them into large groups and dropping them at a remote location in the middle of the night, forcing our border patrol officers to redirect their coverage to rescue these groups. As part of their business model, smugglers and traffickers are forcing desperate inadmissible or removable aliens into inhumane conditions, demanding extraordinary sums of money, and putting lives in danger.

We have identified almost 4,800 migrants this year presenting as family units that were determined to be fraudulent. We have even uncovered “child recycling rings,” whereby innocent children are being used multiple times to help different adult intending immigrants gain illegal entry and release.

We routinely observe advertisements on the radio, in the local news, on social media, and by flyers and business cards advising that: “if you bring a child, you will not be deported,” and that “free American services and assistance are available.”

A recent Washington Post article from May 31 quoted a Guatemalan man named Juan Vasquez, who is considering migrating with children, as saying, “That’s the thing everyone knows now. If you go, you need to bring a child.”

The article goes on to say:

“Many Guatemalans say they have been told the ability to enter the United States with a child is part of an official U.S. policy that is due to expire in about a year; such rumors are often spread by smugglers trying to drum up business. “It’s something that they say is going to expire,” said Anselmo Torres, 58, also from La Libertad, whose two daughters migrated earlier this year with children of their own.”

Every single day, smugglers and traffickers profit from human misery by exploiting people who are seeking a better life. These smugglers, many with ties to transnational criminal organizations, may deprive aliens of food and water, physically assault them, and place them in dangerous travel conditions, such as locking them in tractor-trailers while outside temperatures reach 115 degrees.

We’ve seen large groups of mostly family units from Guatemala traveling on buses through Mexico to the U.S. border in a much shorter smuggling cycle, making the journey in as little as four to seven days.

Still other migrants are trafficked or used as drug mules. Human traffickers have no regard for the health and safety of the migrants who pay them; as a result, many who make the journey become sick, injured, or traumatized.

The weaknesses in our laws now represent the most significant factors affecting border security and allow this cycle of misery to continue. They include:

- The asylum gap—approximately 80 percent of individuals pass the initial credible fear screening in the asylum process, yet only 10 to 15 percent are found to have valid asylum claims by an Immigration Judge;
- The disparate treatment under the Trafficking Victims Protection Reauthorization Act, which allows for children arriving from Mexico and Canada to be voluntarily repatriated, but denies the ability to return Central American children ;
- The public health risk—family units are released into our communities with unknown vaccination status and without a standard medical examination for communicable diseases of public health concern, as well as a public health risk of disease outbreak at processing facilities; and
- The inability to detain families while working to expeditiously complete their immigration proceedings. Instead, as noted above, crossing with a child is a near guarantee of a speedy release.

These loopholes have created this crisis. Therefore, I am here to implore you to not ignore the situation which has metastasized into both an illegal migration surge and true humanitarian crisis with no end in sight.

## **PROPOSED CHANGES**

I am incredibly thankful to Chairman Graham for introducing legislation aimed at solving this crisis, as well as Chairman Johnson, Senator Cornyn, and Representative Cuellar, who have all

introduced bills to fix the loopholes in our system. I look forward to continuing to work with Chairman Graham on his legislation.

Any legislation will need to address the following:

### **Family Detention**

- We desperately need the authority to keep families together in detention during their immigration proceedings while promoting a uniform standard of care and accommodation of family units, including – but not limited to – medical attention, nutrition, education, activity, and religious services.

### **Safe and Prompt Return of Unaccompanied Alien Children**

- Congress should modify our legal framework to allow DHS to ensure the safe and prompt return of unaccompanied alien children so they can be safely and expeditiously returned home and reunited with their families, regardless of their country of origin.

### **Special Immigrant Juvenile (SIJ) Status**

- I urge Congress to update the laws to require an applicant for SIJ status prove that reunification with both parents is not viable due to abuse, neglect, or abandonment, rather than being able to receive SIJ status despite being able to reunite with one of his or her parents in the United States.

### **End Abuse of the Asylum System**

- I urge Congress to improve the “credible fear of persecution” standard to ensure that only aliens who are more likely than not to succeed on their asylum claim are promptly placed into immigration proceedings while those who are not are expeditiously removed.
- I request that Congress improve the integrity of the asylum system by providing that those who are ineligible for asylum are not found to have a credible fear of removal, but instead are placed into withholding of removal proceedings.
- I am also asking Congress to support a process that would allow certain Central Americans to seek refugee status closer to home or in a bordering country, thus obviating the need for these aliens to make the dangerous journey to the United States—and drastically reducing the opportunity for drug cartels and smugglers to profit off of human suffering.

### **Properly Resource Humanitarian Care and Border Security**

- Support the Administration’s requested funding levels for CBP and ICE included in the FY 2019 Emergency Supplemental Budget Request for Southern Border Humanitarian Needs and the FY 2020 President’s Budget request.

## CONCLUSION

We will continue to take aggressive action—and marshal resources from across DHS—to mitigate the crisis, and protect vulnerable people in our custody by expanding medical care, creating temporary facilities, improving transportation. However, the current state of affairs is not sustainable. Without key fixes and reforms, the American people will spend increasing sums of money on a worsening crisis.

In order for us to solve this crisis and to create lasting change at the border, we *must* address the vulnerabilities in our legal framework. I am asking for narrow and targeted changes to our laws that will restore integrity to our immigration system and remove the incentives for families and children to cross our border illegally. I believe that, once implemented, these changes will represent a huge step forward in addressing this crisis and preventing further abuse of vulnerable populations by criminals.

Thank you for your support of our vital efforts to secure the border, and of the men and women of DHS. I look forward to the Committee's questions.

# **EXHIBIT 1**

Secretary

U.S. Department of Homeland Security  
Washington, DC 20528



Homeland  
Security

March 28, 2019

United States Senate  
Washington, DC 20510

U.S. House of Representatives  
Washington, DC 20515

Dear Members of Congress:

**I am writing to you with an urgent request.** For many months now, the Department of Homeland Security (DHS) has been tracking a surge in migrant arrivals at the U.S. southern border. It is the responsibility of DHS to secure our borders, enforce our immigration laws, and provide appropriate humanitarian protections to those who need it. Indeed, Congress has explicitly directed DHS to take operational control of the southern border. But today I report to you that we are increasingly unable to uphold that responsibility given the emergency situation. We are grappling with a humanitarian and security catastrophe that is worsening by the day, and the Department has run out of capacity, despite extraordinary intra-Departmental and interagency efforts. I am especially concerned about the level of families and unaccompanied children arriving at our borders and in federal custody. Accordingly, DHS requests immediate Congressional assistance to stabilize the situation.

**The border numbers paint a picture of a dire situation.** Late last year, DHS was apprehending 50,000 – 60,000 migrants a month. Last month, we apprehended or encountered more than 75,000, the highest in over a decade. And this month, we are on track to interdict nearly 100,000 migrants. What we are seeing is nearly unprecedented in the modern era. Unlike previous flows, these migrants are not arriving in high numbers, one-at-a-time. They are arriving in large groups. In a normal year, DHS would encounter one or two groups of over 100 migrants. Already in this fiscal year, we have encountered nearly 100 large groups comprised of 100+ migrants, nearly half of which have arrived in remote locations. Our men and women on the frontlines are simply not resourced to handle these levels, and I report to you today that we are struggling to transport and process—let alone adequately care for—this many individuals coming into our custody, especially those in hard-to-reach areas.

**The volume of “vulnerable populations” is unsustainable.** Our system has been able to cope with high numbers in the past, but the composition of today’s flows makes them virtually unmanageable. Historically, the vast majority of aliens we encountered were single-adult males from Mexico who could be quickly removed after a short period of detention if they had no legal right to stay. Today, the majority are families and unaccompanied children, who pose a unique

challenge to the system because most cannot be easily cared for, efficiently processed, or expeditiously removed, due to resource constraints and outdated laws. The result is a dangerous and growing backlog of individuals in custody that has forced us to begin releasing large numbers of aliens, most of whom will never appear for their immigration court hearings, further exacerbating “pull” factors into the United States. Unfortunately, Alternatives to Detention, such as ankle-bracelet monitoring, have proven expensive in the long run and ineffective at ensuring removals ordered by an immigration judge.

**Now we face a system-wide meltdown.** DHS facilities are overflowing, agents and officers are stretched too thin, and the magnitude of arriving and detained aliens has increased the risk of life-threatening incidents. At the present time, Customs and Border Protection (CBP) has more than 1,200 unaccompanied alien children (UACs) in custody, hundreds of which have been with CBP for days, an unacceptable length of stay in facilities not designed to hold children for extended periods. By law, most of these children must be transferred to the Department of Health and Human Services (HHS) for care in residential shelters. While HHS is taking steps to rapidly add thousands of shelter beds, the system is hitting peak capacity. In addition to UACs, CBP has at least 6,600 families in custody, bringing the total number of children sitting in CBP facilities to approximately 4,700. We are doing everything possible to address these numbers and reduce backlogs, but they are a symptom of a broken system.

**My greatest concern is for the children, who are put at high risk by this emergency and who are arriving sicker than ever before after traveling on the treacherous trek.** Our agents and officers are performing more than 60 hospital visits a day—many to ensure young people get immediate treatment—and we now are regularly seeing individuals arrive with life-threatening conditions. Moreover, as agents get pulled off the line to escort migrants to receive medical assistance, we are left with even less capacity to handle new arrivals. The humanitarian situation cannot be ignored. Reports of violence and sexual assault along the route are now pervasive, meaning that many arriving migrants require especially focused care. In some cases, girls as young as 10 years old in DHS custody require pregnancy tests so we can be sure they get essential medical support. And with increased flows, smugglers and traffickers are forcing more people into inhumane conditions along the journey and putting lives in danger. They are preying on innocent people for profit and exploiting this crisis to line their pockets by breaking our laws.

**Our most urgent need is to increase throughput to avoid threats to life and property.** At present, DHS border and immigration facilities are at (or over) capacity with serious over-crowding. We need additional temporary facilities as soon as possible in order to process arriving aliens, especially those entering illegally between ports of entry. Immigration and Customs Enforcement (ICE) has been urgently working to acquire additional bed space and to speed up transfers of individuals into their custody, but DHS has nonetheless been forced to temporarily release adults and families directly from Border Patrol custody. This prevents us from detaining them to ensure that they are afforded the most expeditious process under immigration law and, where appropriate, removed. Without additional assistance, we will be forced to increase the releases of the single-adult population from ICE—the only population for which we can currently effectively enforce U.S. immigration laws. As such, we are witnessing the real-time dissolution of the immigration system.



**Moreover, HHS will likely need many more beds as the influx of children grows.** In HHS custody, children receive accommodations appropriate for young people while they await placement with adult sponsors in the United States. However, because of the surge in arrivals, CBP has high numbers of children that have not been transferred. As noted earlier, HHS is taking steps to rapidly add thousands of shelter beds. But in the short term, HHS is still approaching its maximum capacity and will very likely require thousands of additional beds in the coming weeks and months. I must emphasize how important it is to quickly transfer children out of border locations, which are not designed for long-term stay and are especially inadequate for the care of young people. A potential overflow of children in DHS custody represents our most acute humanitarian risk.

**But bed space is not the only issue.** To cope with the overall volume of arriving migrants, a resource surge is needed throughout the system to ensure efficient throughput and proper care. This includes medical teams, vehicles and transportation workers, legal services, and more. We need temporary processing facilities with full humanitarian and staffing support. And we now project that we will need at least hundreds of additional personnel to support CBP and ICE in providing humanitarian and operational assistance, including conducting welfare checks, preparing meals, and accounting for personal property.

**In light of the above, DHS requests immediate assistance from Congress, including emergency resources and specific authorities to cope with the escalating situation.**

**At this time, DHS is assessing the resources needed to make up for shortfalls and sustain critical operations.** While recent appropriations provided DHS with additional humanitarian and operational funds, the Department is projecting we will exceed these resources and be unable to uphold basic mission requirements because of the severity of the flow. I will be working with the Office of Management and Budget to provide you additional details in the near future, but the situation is so dire we want to make notification to you now that we will require additional resources to reduce system backlogs to ensure immediate safety and care of individuals in our custody.

**DHS also seeks authorities to address the underlying causes of this emergency and to restore order, while ensuring we can provide humanitarian assistance to those who need it.** Most immediately, we need the authority to treat all arriving migrant children equally. Currently, we can reunite many unaccompanied children from Mexico with their families and return them home, when appropriate, but we are legally unable to do so for children from non-contiguous countries. The result is that hundreds of Central American children come into our custody each day, await transfer to HHS care, and, ultimately, are placed with a sponsor in the United States. This serves as another dangerous “pull” factor. DHS seeks authority to return UACs to their families and home countries in a safe and orderly manner if they have no legal right to stay. In the coming days, I will transmit proposed legislative language to Congress to fix this, along with measures to allow DHS to keep alien families in custody *together* through the immigration process and to allow asylum-seekers to apply for U.S. protection from within Central America, rather than take the dangerous journey north. These legislative solutions will help address the root causes of the emergency.

**In the meantime, I am doing everything within my authority to prevent the situation from getting worse.** This week I met with senior Mexican officials to discuss what can be done on their side of the border to help stem the historic flows. I also signed a first-ever regional compact with the countries of the Northern Triangle—El Salvador, Guatemala, and Honduras—to address irregular migration, counter human smuggling and trafficking, and crack down on transnational criminal organizations that are also fueling the crisis. Operationally, we are redirecting resources and personnel from across the Department toward border security and migration management, we are putting out a call for volunteers from non-border missions, and we continue to receive support from interagency partners. We also plan to redirect field office personnel staffing ports of entry to help address the humanitarian situation. But once again, this will not be enough.

**We need Congress to act immediately to address the growing emergency.** Let me be clear: the journey of any migrant—especially at the hands of a smuggler or trafficker—is not a safe one. And the migrant surge has made matters worse, not only for U.S. border security but for the safety of migrants themselves. We must be able to come together on a bipartisan basis to take action. We have common cause. We all want to enforce the laws of the United States, ensure a safe and orderly migrant flow, protect our communities, reduce the flow of drugs, facilitate legal trade and travel, secure our borders, and support vulnerable populations. This is one of the most serious crises the Department of Homeland Security has ever faced, and we need your help.

Copies of this letter have been sent to the Speaker of the House; the Majority and Minority Leaders in the Senate and House; and the Chairmen and Ranking Members of the Senate Appropriations Committee, Senate Judiciary Committee, Senate Homeland Security and Governmental Affairs Committee, House Appropriations Committee, House Judiciary Committee, and House Homeland Security Committee.

Respectfully,

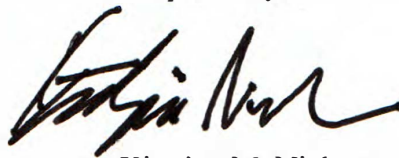
A handwritten signature in black ink, appearing to read 'Kirstjen Nielsen', written in a cursive style.

Kirstjen M. Nielsen  
Secretary

# **EXHIBIT 4**

<https://www.instagram.com/customsborder/> <https://www.facebook.com/customsborder/> <https://www.linkedin.com/company/2997?trk=tyah> <https://www.flickr.com/photos/cbphotos/> <https://twitter.com/cbp>  
<https://www.youtube.com/user/customsborderprotect>



(/)

U.S. Customs and  
Border Protection  
(/)

## Southwest Border Migration FY 2019

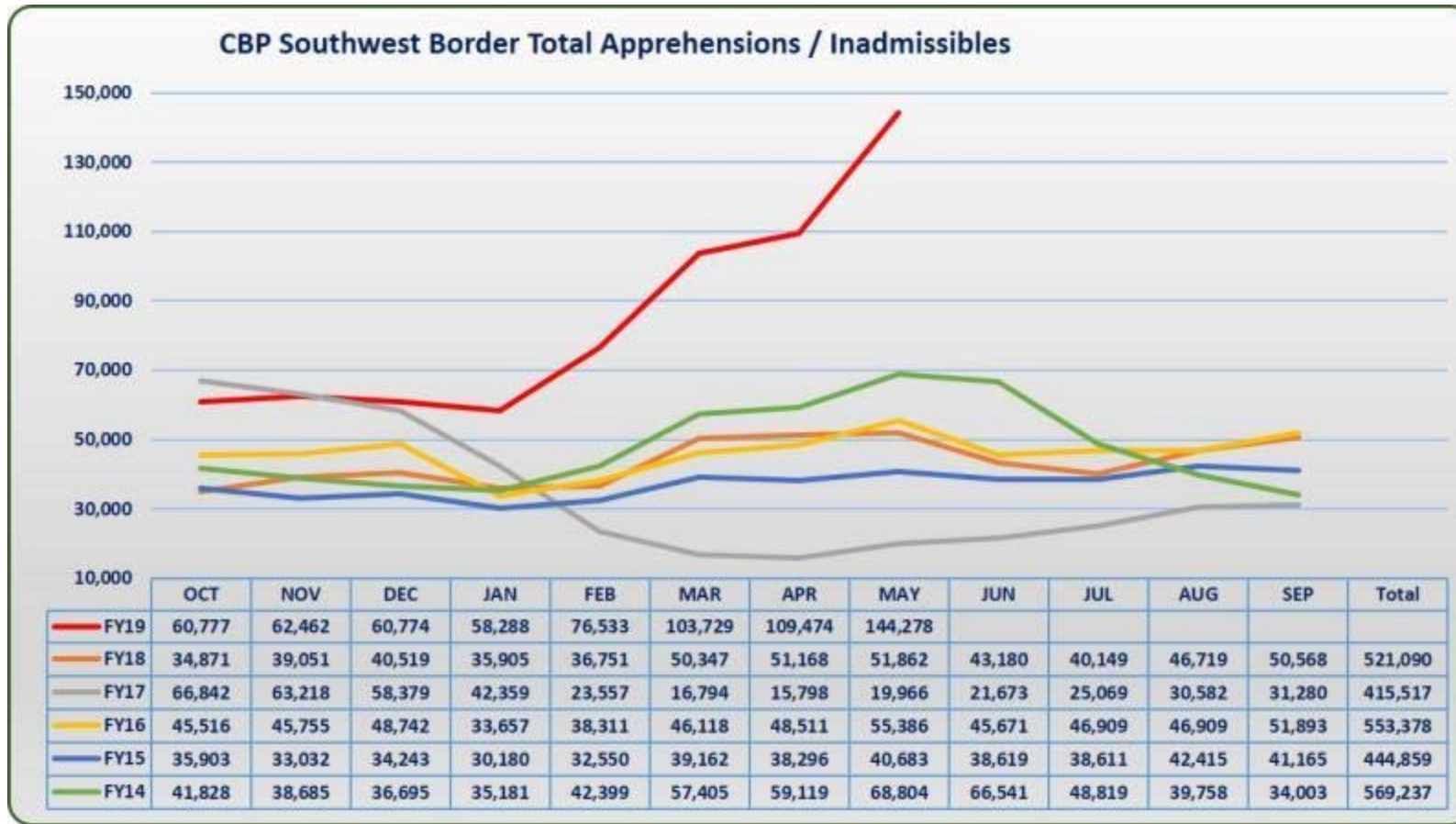

**U.S. Border Patrol Southwest Border Apprehensions FY 2019**

USBP	Demographic	OCT	NOV	DEC	JAN	FEB	MAR	APR	MAY	JUN	JUL	AUG	SEP	Total
<b>Southwest Border</b>	Unaccompanied Alien Child	4,966	5,259	4,753	5,107	6,818	8,968	8,900	11,507					56,278
	Family Units*	23,116	25,164	27,507	24,189	36,531	53,208	58,724	84,542					332,981
	Single Adult	22,926	21,433	18,488	18,684	23,535	30,664	31,680	36,838					204,248

USBP	Demographic	OCT	NOV	DEC	JAN	FEB	MAR	APR	MAY	JUN	JUL	AUG	SEP	Total
<b>Southwest Border Total Apprehensions</b>		51,008	51,856	50,748	47,980	66,884	92,840	99,304	132,887					593,507

\*Family Unit represents the number of individuals (either a child under 18 years old, parent, or legal guardian) apprehended with a family member by the U.S. Border Patrol.

In May, 132,887 people were apprehended between ports of entry on the Southwest Border, compared with 99,304 in the month of April and 92,840 in March. In FY18, a total of 396,579 individuals were apprehended between ports of entry on our Southwest Border.

For breakdown by Sector, visit [USBP Southwest Border Apprehensions by Sector \(/newsroom/stats/sw-border-migration/usbp-sw-border-apprehensions\)](/newsroom/stats/sw-border-migration/usbp-sw-border-apprehensions)

## Office of Field Operations Southwest Border Inadmissibles FY 2019

Field Operations	Demographic	OCT	NOV	DEC	JAN	FEB	MAR	APR	MAY	JUN	JUL	AUG	SEP	Total
<b>Southwest Border</b>	Unaccompanied Alien Child	453	404	350	408	426	424	385	386					3,236
	Family Units*	4,178	4,986	4,382	4,213	4,210	4,214	3,633	4,134					33,950
	Single Adults	5,052	5,146	5,213	5,617	4,937	6,160	6,060	6,799					44,984
	Accompanied Minor Child**	86	70	81	70	76	91	92	72					638
<b>Southwest Border Total Inadmissibles</b>		9,769	10,606	10,026	10,308	9,649	10,889	10,170	11,391					82,808

\*Family Unit represents the number of individuals (either a child under 18 years old, parent, or legal guardian) deemed inadmissible with family member by the Office of Field Operations.

**\*\*Accompanied Minor Child** represents a child accompanied by a parent or legal guardian and the parent or legal guardian is either a U.S. Citizen, Lawful Permanent Resident, or admissible alien, and the child is determined to be inadmissible.

In May, 11,391 people presenting themselves at ports of entry on the Southwest Border were deemed inadmissible, compared with 10,170 in the month of April and 10,889 in March. In FY18, 124,511 people presenting themselves at ports of entry on the Southwest Border were deemed inadmissible.

OFO inadmissibility metrics include: individuals encountered at ports of entry who are seeking lawful admission into the United States but are determined to be inadmissible, individuals presenting themselves to seek humanitarian protection under our laws, and individuals who withdraw an application for admission and return to their countries of origin within a short timeframe.

For breakdown by Field Office, visit **Southwest Border Inadmissibles by Field Office** (</newsroom/stats/sw-border-migration/of0-sw-border-inadmissibles>).

**Last modified:** June 5,  
2019

 Share This Page.

# **EXHIBIT 5**





FACT SHEETS

# President Donald J. Trump's Border Security Victory

NATIONAL SECURITY & DEFENSE

Issued on: February 15, 2019



“

I will never waver from my sacred duty to defend this Nation and its people. We will get the job done.

*President Donald J. Trump*

**SECURING OUR BORDER: President Donald J. Trump is following through on his promise to secure the border with legislation and Executive action.**

- President Trump was elected partly on his promise to secure the Southern Border with a barrier and, since his first day in office, he has been following through on that promise.
- As the President has said, sections of the border wall are already being built, and legislation and Executive actions are building on that progress.
- Executive action being taken by the President makes available additional funding to secure our border that is essential to our national security.

**LEGISLATIVE WINS: President Trump secured a number of significant legislative victories in the Homeland Security appropriations bill that further his effort to secure the Southern Border and protect our country.**

- The funding bill contains robust resources and additional provisions to secure the border and strengthen immigration enforcement.
- The bill provides \$1.375 billion for approximately 55 miles of border barrier in highly dangerous and drug smuggling areas in the Rio Grande Valley, where it is desperately needed.
  - More than 40 percent of all border apprehensions occurred in the Rio Grande Valley sector in fiscal year (FY) 2018.
  - The Rio Grande Valley was the border sector with the most known deaths of illegal border crossers in FY 2018.
- \$415 million will go toward addressing the humanitarian crisis at the border by providing medical care, transportation, processing centers, and consumables.
- President Trump successfully rejected efforts by some to undercut Immigration and Customs Enforcement's (ICE) ability to uphold our laws and detain illegal aliens, including criminals.
  - ICE funding supports nearly 5,000 additional beds to detain illegal aliens and keep criminals off our streets.
- Customs and Border Protection will receive funding for 600 additional officers.
- This bill will help keep deadly drugs out of our communities by increasing drug detection at ports of entry, including opioid detection staffing, labs, and equipment.

**A PROMISE TO ACT: President Trump is taking Executive action to ensure we stop the national security and humanitarian crisis at our Southern Border.**

- President Trump is using his legal authority to take Executive action to secure additional resources, just as he promised. In part, he is declaring a national emergency that makes available additional troops and funding for military construction.
- Including funding in Homeland Security appropriations, the Administration has so far identified up to \$8.1 billion that will be available to build the border wall once a national emergency is declared and additional funds have been reprogrammed, including:
  - About \$601 million from the Treasury Forfeiture Fund
  - Up to \$2.5 billion under the Department of Defense funds transferred for Support for Counterdrug Activities (Title 10 United States Code, section 284)
  - Up to \$3.6 billion reallocated from Department of Defense military construction projects under the President's declaration of a national emergency (Title 10 United States Code, section 2808)
- These funding sources will be used sequentially and as needed.
- The Department of Homeland Security, Department of Defense, and the Army Corps of Engineers are working to create a prioritized list of segments and a work plan for the remainder of FY 2019 and beyond.
  - New projects could include: new levee wall, new and replacement primary pedestrian barrier, new vehicle-to-pedestrian barrier, and new secondary barrier.

**NATIONAL EMERGENCY ON OUR BORDER: The President is using his clear authority to declare a national emergency as allowed under the National Emergencies Act.**

- Since 1976, presidents have declared nearly 60 national emergencies.
  - Most of the previously declared national emergencies have been continually renewed and are still in effect, after being continually renewed.
- Multiple Governors have declared states of emergency along the border in the past.

- Former Arizona Governor Janet Napolitano, who became President Obama's DHS Secretary, declared a state of emergency along the border in 2005.
- Former New Mexico Governor Bill Richardson also declared a state of emergency at the border in 2005.
- Former President George W. Bush and former President Obama both directed the use of the military to assist DHS in securing and managing the Southern Border.
- Former President Bush declared a national emergency in 2001, which invoked reprogramming authority granted by Title 10 United States Code, section 2808, and both he and former President Obama used that authority a total of 18 times to fund projects between 2001 and 2014.

**ADDRESSING THE CRISIS AT HAND: President Trump is taking the necessary steps to address the crisis at our Southern Border and stop crime and drugs from flooding into our Nation.**

- Cartels, traffickers, and gangs, like the vile MS-13 gang, have taken advantage of our weak borders for their own gain.
- Immigration officers have made 266,000 arrests of criminal aliens in the last two fiscal years.
  - This includes aliens charged or convicted of approximately 100,000 assaults, 30,000 sex crimes, and 4,000 killings.
- Tons of deadly drugs have flooded across the border and into our communities, taking countless American lives.
  - Methamphetamine, heroin, cocaine, and fentanyl all flow across our Southern Border and destroy our communities.
  - More than 70,000 Americans died of drug overdoses in 2017 alone.
- Human traffickers exploit our borders to traffic young girls and women into our country and sell them into prostitution and slavery.

- Massive caravans of migrants view our unsecure border as a way to gain illegal entry into our country and take advantage of our nonsensical immigration loopholes.

# **EXHIBIT 6**

**UNITED STATES DISTRICT COURT  
FOR THE NORTHERN DISTRICT OF CALIFORNIA  
OAKLAND DIVISION**

STATE OF CALIFORNIA, *et al.*,

Plaintiffs,

v.

DONALD J. TRUMP, *et al.*,

Defendants.

No. 4:19-cv-00872-HSG

SIERRA CLUB, *et al.*,

Plaintiffs,

v.

DONALD J. TRUMP, *et al.*,

Defendants.

No. 4:19-cv-00892-HSG

**DECLARATION OF PAUL ENRIQUEZ**

I, Paul Enriquez, declare as follows:

1. I am the Acquisitions, Real Estate and Environmental Director for the Border Wall Program Management Office (“Wall PMO”), U.S. Border Patrol Program Management

Office Directorate, U.S. Customs and Border Protection (“CBP”), an agency of the Department of Homeland Security (“DHS”). I have held this position since August 6, 2018. From 2013 to August 2018, I was the Real Estate and Environmental Branch Chief for the Border Patrol and Air and Marine Program Management Office (“BPAM”), Facilities Management and Engineering, Office of Facilities and Asset Management (“OFAM”). From 2011 to 2013, I was employed as an Environmental Protection Specialist in the BPAM office. In that role, I performed environmental analyses for various border infrastructure projects. From 2008 to 2011, I was a contractor assigned to the BPAM office and provided environmental support on various border infrastructure projects. Based upon my current and past job duties, I am familiar with past and planned border infrastructure projects that have been executed in support of border security.

2. In my position I am personally aware of the border barrier projects that have been identified as “Yuma Projects 1 and 2 and El Paso Project 1,” (collectively the “Yuma and El Paso Projects”) which will be executed with the assistance of the Department of Defense (“DoD”). This declaration is based on my own personal knowledge and information made available to me in the course of my official duties.

### **BACKGROUND**

3. The Secretary of DHS has determined that United States Border Patrol El Paso Sector (the “El Paso Sector”) and the United States Border Patrol Yuma Sector (the “Yuma Sector”) are areas of high illegal entry. Consequently Section 102 of the Illegal Immigration Reform and Immigrant Responsibility Act of 1996, as amended (“IIRIRA”), requires DHS to construct physical barriers and roads to deter and prevent illegal entry of people and drugs into the United States.



4. To support DHS's action under Section 102 of IIRIRA, the Secretary of DHS requested that the Secretary of Defense, pursuant to 10 U.S.C. § 284(b)(7), assist by constructing fences, roads, and lighting within the El Paso and Yuma Sectors. The Acting Secretary of Defense has concluded that the support requested satisfies the statutory requirements of 10 U.S.C. § 284(b)(7) and that DoD will provide such support for the Yuma and El Paso Projects.
5. CBP is the DHS component with primary responsibility for border security. Therefore, CBP constructs, operates, and maintains border infrastructure necessary to deter and prevent illegal entry on the southern border.
6. Within CBP, the Wall PMO has expertise in managing and executing border infrastructure projects. The Wall PMO is directly tasked with managing the schedule, finances, real estate acquisition, environmental planning—including compliance with the National Environmental Policy Act ("NEPA") and the Endangered Species Act ("ESA")—and construction of the border infrastructure system along the U.S. border. Given its expertise in managing border infrastructure projects, the Wall PMO, on behalf of CBP, is working in close coordination with DoD on the Yuma and El Paso Projects.
7. For the Yuma and El Paso Projects, the Wall PMO, on behalf of CBP will, among other things, review and approve technical specifications, review and approve barrier alignments and locations, and provide feedback and input on other aspects of project planning and execution. In addition, the Wall PMO, on behalf of CBP, is responsible for all environmental planning, including stakeholder outreach and consultation for the Yuma and El Paso Projects.

8. In my capacity as the Acquisitions, Real Estate and Environmental Director, I am responsible for overseeing all environmental planning and compliance activities as well as the real estate acquisition process for projects executed or overseen by the Border Wall PMO, including the Yuma and El Paso Projects.
9. DoD made contract awards for the Yuma and El Paso Projects on April 9, 2019. Environmental planning and consultation for the Yuma and El Paso Projects was initiated on April 8, 2019. The environmental planning and consultation that CBP has and will engage in for the Yuma and El Paso Projects are described in more detail in Paragraphs 19 through 33 below. On April 19, 2019, a protest was filed concerning the contracts for the Yuma and El Paso Projects. Construction on the Yuma and El Paso Projects was scheduled to begin in late-May; however, construction may be delayed due to the pending protests.

**A. Yuma Project 1**

10. Yuma Project 1 will be carried out under a waiver issued by the Secretary of DHS pursuant to Section 102(c) of IIRIRA that was published in the Federal Register on April 24, 2019, 84 Fed. Reg. 17187 (April 24, 2019) (the “Yuma Waiver”).
11. The project area for Yuma Project 1 is in Yuma County, Arizona and is situated southeast of the Andrade Port of Entry along the United States border with Mexico. The project area is described in the Yuma Waiver as starting at the Morelos Dam and extending south and generally following the Colorado River for approximately five and one-half (5.5) miles (the “Yuma 1 Project Area”). Attached hereto as Exhibit A is a map depicting the Yuma 1 Project Area.

12. Within the Yuma 1 Project Area approximately five (5) miles of existing vehicle barrier will be replaced with new bollard wall that includes a linear ground detection system. The existing vehicle barrier no longer meets the United States Border Patrol's operational needs. The new bollard wall will be 30-feet tall. The bollards are steel-filled concrete that are approximately six inches in diameter and spaced approximately four inches apart. Yuma Project 1 will also include road improvement or construction and the installation of lighting that will be supported by grid power and includes imbedded cameras. All of the construction activity will occur on land that is owned and controlled by the United States.

**B. Yuma Project 2**

13. Yuma Project 2 will also be carried out under the Yuma Waiver.
14. The project area for Yuma Project 2 is in Yuma County, Arizona and is situated on the Barry M. Goldwater Range ("BMGR") along the United States and Mexico border. The project area is described in the Yuma Waiver as starting two and one-half (2.5) miles east of Border Monument 198 and extending east to Border Monument 197 (the "Yuma 2 Project Area"). Attached hereto as Exhibit A is a map depicting the Yuma 2 Project Area.
15. Within the Yuma 2 Project Area approximately one and one-half (1.5) miles of existing pedestrian barrier will be replaced with new bollard wall that includes a linear ground detection system. The existing pedestrian barrier is a steel mesh design that no longer meets Border Patrol's operational needs. The new bollard wall will be 18-feet tall. The bollards are steel-filled concrete that are approximately six inches in diameter and spaced approximately four inches apart. Yuma Project 2 will also include road improvement or construction and the installation of lighting that will be supported by grid power and

includes imbedded cameras. All of the construction activity will occur on land that is owned and controlled by the United States.

**C. El Paso Project 1**

16. El Paso Project 1 will be carried out under a waiver issued by the Secretary of DHS pursuant to Section 102(c) of IIRIRA that was published in the Federal Register on April 24, 2019, 84 Fed. Reg. 17185 (April 24, 2019) (the “El Paso Waiver”).
17. The project area for El Paso Project 1 includes two segments along the United States border with Mexico in Luna County and Doña Ana County, New Mexico. The first segment is west of the Columbus Port of Entry and is described in the El Paso Waiver as starting at Border Monument 31 and extending east to Border Monument 23. The second segment is east of the Columbus Port of Entry and is described in the El Paso Waiver as starting approximately one (1) mile west of Border Monument 20 and extending east to Border Monument 9. Together these two segments represent the “El Paso 1 Project Area.” Attached hereto as Exhibit B are maps depicting the El Paso 1 Project Area.
18. Within the El Paso 1 Project Area up to 46 miles of existing vehicle barrier will be replaced with new bollard wall that includes a linear ground detection system. The existing vehicle barrier no longer meets Border Patrol’s operational needs. The new bollard wall will be 30-feet tall. The bollards are steel-filled concrete that are approximately six inches in diameter and spaced approximately four inches apart. El Paso Project 1 will also include road improvement or construction and the installation of lighting that will be supported by grid power and includes imbedded cameras. All of the construction activity will occur on land that is owned and controlled by the United States.

**ENVIRONMENTAL PLANNING AND CONSULTATION FOR THE YUMA AND EL PASO PROJECTS**

19. CBP has long had a border security presence in the Yuma 1 and 2 and El Paso 1 Project Areas (collectively, the “Project Areas”) and their surrounding areas. Through the planning and development of past projects and activities, CBP has developed a deep understanding and awareness of the natural, biological, historic, and cultural resources in the Projects Areas.
20. To cite just a few examples of CBP’s prior environmental analyses covering actions in and near the Project Areas, in 2008 CBP completed an Environmental Stewardship Plan (“ESP”) covering the construction of approximately eight miles of border infrastructure within the Yuma 1 Project Area and its surrounding area. In 2013, CBP completed an Environmental Assessment (“EA”) for the maintenance and repair of border infrastructure throughout the State of Arizona. The 2013 EA, the validity and sufficiency of which was never challenged in court, was the culmination of years of analysis and consultation with stakeholders concerning the potential environmental impacts from CBP’s repair and maintenance of existing and proposed border infrastructure in Arizona, including infrastructure in the Yuma 1 and Yuma 2 Project Areas.
21. Similarly, in 2006 CBP completed a Programmatic Environmental Assessment of the construction, operation, and maintenance of border infrastructure within the El Paso Sector along the entire United States border in New Mexico, including the El Paso 1 Project Area. In 2008, CBP completed two separate ESPs covering the construction, operation, and maintenance of border infrastructure within the El Paso 1 Project Area and its surrounding area. In 2015, CBP completed an EA regarding the maintenance and repair of border infrastructure throughout the State of New Mexico, including the El Paso

1 Project Area. Like the 2013 EA regarding the maintenance and repair of border infrastructure throughout Arizona, the 2015 EA, the validity and sufficiency of which was never challenged in court, was the culmination of years of analysis and consultation with stakeholders concerning the potential impacts of CBP's repair and maintenance of existing and proposed border infrastructure in New Mexico, including infrastructure in the El Paso 1 Project Area.

22. More recently, in 2018, CBP undertook a project to replace approximately 20 miles of existing vehicle barrier with new bollard wall in a project area that is west of the Santa Teresa Port of Entry in Doña Ana County, New Mexico (the "Santa Teresa Project"). The project area for Santa Teresa Project abuts the segment of the El Paso 1 Project Area that is east of the Columbus Port of Entry. As part of the Santa Teresa Project, CBP prepared an ESP that examined the potential impacts of the Santa Teresa Project (the "Santa Teresa ESP"). A copy of the Santa Teresa ESP is attached hereto as Exhibit C.
23. As a part of its environmental planning process, including environmental planning for projects and activities in the Yuma and El Paso Sectors, CBP conducts biological, cultural, and other natural resource surveys, coordinates with stakeholders, and uses that information to assess environmental impacts.
24. CBP is drawing on its prior experience in the Project Areas as it assesses the potential environmental impacts for the Yuma and El Paso Projects.
25. In addition, CBP is presently engaged in new environmental planning and consultation that is specifically targeted to the Yuma and El Paso Projects.
26. On April 8, 2019, before the Yuma and El Paso Waivers were issued, to better understand the potential impacts of the Yuma and El Paso Projects, CBP sent consultation letters to a

number of stakeholders and potentially interested parties. The consultation letters include information about the Yuma and El Paso Projects and invite input from stakeholders regarding potential impacts. They also inform stakeholders that CBP will be accepting comments and input through May 8, 2019.

27. For the Yuma 1 and 2 Projects, CBP sent 108 separate consultation letters to a range of stakeholders and potentially interested parties, including, among others, the Department of Interior (“DOI”), the United States Fish and Wildlife Service (“USFWS”), the Bureau of Land Management (“BLM”), the United States Environmental Protection Agency (“USEPA”), the United States Section of the International Boundary and Water Commission (“USIBWC”), the Arizona State Historic Preservation Officer (“AZSHPO”), the Arizona Game and Fish Department, the Arizona Department of Environmental Quality, State and local officials, Native American Tribes, and numerous non-governmental organizations.
28. For El Paso Project 1, CBP sent 130 separate consultation letters to a range of stakeholders and potentially interested parties, including, among others, DOI, USFWS, BLM, USEPA, the New Mexico Historic Preservation Officer (“NMSHPO”), the New Mexico Environment Department, New Mexico Department of Game and Fish (“NMDGF”), State and local officials, Native American Tribes, and numerous non-governmental organizations.
29. Also on April 8, 2019, CBP posted notices on its website, CBP.gov, notifying the public of the Yuma and El Paso Projects and soliciting the public’s input regarding potential impacts. The notices posted on CBP’s website can be found at <https://www.cbp.gov/document/environmental-assessments/yuma-county-border->

[infrastructure-projects-april-2019](#) and <https://www.cbp.gov/document/environmental-assessments/luna-and-do-ana-counties-border-infrastructure-projects-april>. The notices included a link to the same consultation letters, including information about the Yuma and El Paso Projects, that was sent to every individual stakeholder or potentially interested party.

30. On April 16, 2019, and April 17, 2019, CBP conducted on-site meetings with representatives from DOI, USFWS, USEPA, Bureau of Reclamation, the Cocopah Tribe, and BLM. At the on-site meetings, the parties toured the Project Areas and discussed the Yuma and El Paso Projects and their potential impacts.
31. Within the next 20 days CBP will survey the Project Areas for biological, historical, and cultural resources, and jurisdictional “Waters of the United States.” CBP will use the data and information obtained through those surveys, along with data and information drawn from past environmental surveys and planning that CBP has done in the Project Areas, to prepare biological and cultural resources reports.
32. All of the information and input CBP obtains through stakeholder consultations, the biological and cultural resources reports, and prior environmental planning will inform the project planning and execution of the Yuma and El Paso Projects.
33. Using the information it has compiled and feedback it has received, CBP will prepare an analysis of potential environmental impacts of the Yuma and El Paso Projects. CBP will use that analysis to identify construction Best Management Practices (“BMPs”) or design modifications that will be presented to DoD for incorporation into project planning and execution in order to minimize or avoid potential impacts to the extent practicable. In addition, input from stakeholders and CBP’s own analysis will be used to develop



mitigation measures, which may be implemented after construction to offset or minimize unavoidable impacts.

### **ALLEGED HARMS FROM THE YUMA AND EL PASO PROJECTS**

34. As detailed in the Paragraphs 19 through 33, CBP has not yet completed the environmental planning and consultation process for the Yuma and El Paso Projects. Those processes are on-going. Nevertheless, based on these ongoing consultations, CBP's prior experience in the Project Areas, meetings with various resource experts, and my understanding of the Yuma and El Paso Projects, I find many of plaintiffs' claims concerning the alleged harms that will result from the Yuma and El Paso Projects to be overstated or misplaced.

#### **A. Alleged Procedural Injuries**

35. Plaintiffs have put forth concerns about possible procedural injuries, alleging that construction of the Yuma and El Paso Projects may occur without a review of impacts (Walsh Decl. ¶ 15) or that requiring a NEPA or ESA process for the Yuma and El Paso Projects will "surely redress" the alleged irreparable harms to federally-listed species and other resources that will purportedly result from the Yuma and El Paso Projects (Nagano Decl. ¶ 26).
36. As set forth above, however, CBP is engaging in environmental reviews of the Yuma and El Paso Projects that consider CBP's own data and information, new resource survey data, as well as the input provided by federal and state resource agencies, including USFWS, interest groups, and the public.
37. Through its consultation letters, CBP specifically sought input from numerous parties, including the Sierra Club, the Southern Border Communities Coalition, the Southwest

Environmental Center, and the ACLU. Therefore, a wide range of stakeholders or interested parties, including plaintiffs, will have the opportunity to raise concerns and provide input about the potential environmental impacts of the Yuma and El Paso Projects. CBP will consider that input as it plans for implementation of the Yuma and El Paso Projects.

38. In fact, CBP has a proven track record of responding to concerns or input provided to CBP as a part of its consultation processes. For example, in preparing the Santa Teresa ESP, CBP's Biological Resources Management Plan ("BRMP"), which informed the analysis in the Santa Teresa ESP, was revised to incorporate feedback CBP received from BLM, USFWS, and NMDGF, including incorporation of a discussion regarding proximity of the Santa Teresa project to a population of the Mexican wolf in the United States designated as a non-essential experimental population pursuant to Section 10(j) of ESA. CBP also held a teleconference with BLM to discuss the potential impacts of the Santa Teresa project on the cross-border migration of large mammals, and the BRMP was updated to reflect information received from BLM as a result of this discussion.
39. Similarly, as part of its planning process for border barrier construction in the Rio Grande Valley, Texas ("RGV"), CBP conferred with USFWS. Among other things, USFWS provided CBP with data related to wildlife migration corridors. CBP used that information to modify barrier design and alignment to minimize impacts to wildlife. For barrier construction in RGV, CBP is planning to include gates or gaps in the barrier in known migration corridors. CBP will also use a modified design for levee access ramps that will form a safe island for wildlife in the event of flooding.

40. To the extent that specific recommendations are made for barrier design, alignment modifications, or other measures that will minimize impacts to wildlife, wildlife migration, or other resources for the Yuma and El Paso Projects, CBP will similarly consider and, if feasible, recommend to DoD that those measures be incorporated into project planning and execution.

**B. Alleged Environmental Harms**

41. In addition to alleged procedural injuries, plaintiffs make a number of allegations regarding purported environmental harms that they assert will result from the Yuma and El Paso Projects, including impacts to federally-listed species, other wildlife, and plaintiffs' recreational or aesthetic interests. As detailed below, I find plaintiffs' claims to be exaggerated or misplaced.

**1. Federally-Listed Species**

42. Plaintiffs allege that the Yuma and El Paso Projects will have dire consequences for the endangered Northern jaguar. (Bixby Decl. ¶ 9.) For example, plaintiffs claim that a fixed border barrier has the potential to cause "irreparable harm for a jaguar isolated from a mate prior to insemination or a cub separated from its mother" (Hadley Decl. ¶ 13) and that construction of the Yuma and El Paso Projects "would stop jaguar movement through the region, potentially limiting recolonization" (Lasky Decl. ¶ 7).

43. USFWS defines critical habitat as those areas that contain the physical and biological features essential to the conservation of a species. 50 C.F.R. § 424.12(b). Critical habitat is generally limited to those areas that are either occupied by the species or those areas outside the geographic area occupied by the species that are essential to the conservation of the species. *Id.* The only designated critical habitat for jaguar within New Mexico is

found in Hidalgo County. *Final Rule, Designation of Critical Habitat for Jaguar*, 79 Fed. Reg. 12572 (March 5, 2014), available at

<https://www.federalregister.gov/documents/2014/03/05/2014-03485/endangered-and-threatened-wildlife-and-plants-designation-of-critical-habitat-for-jaguar>. The El Paso 1

Project Area is well to the east of Hidalgo County in Luna and Doña Ana Counties.

According to USFWS' critical habitat designation, there have only been seven individual jaguars detected in the United States since 1982, with all of them occurring in areas where critical habitat has been designated. *Id.* at 125851. Further, the most recent known breeding event in the United States, according to USFWS, was in 1910. *Id.* at 12586. Thus, plaintiffs' assertion that the Yuma and El Paso Projects will cause "irreparable harm for a jaguar isolated from a mate prior to insemination or a cub separated from its mother" is exaggerated. Similarly, the only designated critical habitat for jaguar within Arizona is found in Cochise, Pima, and Santa Cruz Counties. *Id.* at 12572. The Yuma 1 and 2 Project Areas are in Yuma County, well to the west of any designated critical habitat for jaguar in Arizona. In light of the above, the evidence does not support plaintiffs' suggestion or assertion that the Yuma and El Paso Projects will significantly harm the jaguar population or jaguar recovery in the United States.

44. Likewise, plaintiffs cite potential threats to the endangered Chiricahua leopard frog.

(Hadley Decl. ¶ 24.) However, there is no designated habitat for Chiricahua leopard frog in Luna County or Doña Ana County, New Mexico where El Paso Project 1 will occur.

*Final Rule, Listing and Designation of Critical Habitat for the Chiricahua Leopard Frog*,

77 Fed. Reg. 16324 (March 20, 2012), available at

<https://www.govinfo.gov/content/pkg/FR-2012-03-20/pdf/2012-5953.pdf>. Nor is there

any critical habitat designated for Chiricahua leopard frog in Yuma County, Arizona where Yuma Projects 1 and 2 will occur. *Id.* Therefore, like their allegations concerning jaguar, plaintiffs' alleged harms concerning this species are misplaced. The evidence does not support plaintiffs' suggestion or assertion that the Yuma and El Paso Projects will significantly harm the Chiricahua leopard frog population or its recovery.

45. Plaintiffs express concern about the potential consequences for the white-sided jack rabbit. (Hadley Decl. ¶ 17.) Here again, however, this species only occurs in Hidalgo County, New Mexico. (Traphagen Decl. ¶ 26); *12-Month Finding on the Petition to List the White-Sided Jackrabbit as Threatened or Endangered*, 75 Fed. Reg. 53615, 53618 (September 1, 2010), available at <https://www.govinfo.gov/content/pkg/FR-2010-09-01/pdf/2010-21774.pdf#page=1>. As noted above, there will be no construction or other activities in Hidalgo County as a part of the Yuma and El Paso Projects. Therefore, the evidence does not support plaintiffs' suggestion or assertion that the Yuma and El Paso Projects will significantly harm the white-sided jack rabbit population or its recovery.
46. Similarly, plaintiffs raises concerns about impacts to ocelot (Bixby ¶ 9; Munro ¶ 7; Vasquez ¶ 12) and pronghorn, (Hadley Decl. ¶ 15; Traphagen Decl. ¶¶ 28, 30-31; Munro Decl. ¶ 7.) Within the United States, ocelot are only known to occur in south Texas and eastern Arizona, areas that will be unaffected by the Yuma and El Paso Projects. *See United States Fish and Wildlife Service, Species Profile for Ocelot*, available at <https://ecos.fws.gov/ecp0/profile/speciesProfile?sPCODE=A084>. As such, the evidence does not support plaintiffs' suggestion or assertion that the Yuma and El Paso Projects will significantly harm ocelot, the ocelot population, or its recovery. In my discussions with USFWS, I inquired about impacts to pronghorn and USFWS did not express

significant concerns about pronghorn being impacted by the Yuma or El Paso Projects. Thus, the Yuma and El Paso Projects will not significantly harm the pronghorn population or its recovery.

47. Plaintiffs further allege that El Paso Project 1 will adversely impact the endangered Mexican wolf and Aplomado falcon. (Nagano Decl. ¶ 12; Lasky Decl. ¶ 7.) USFWS has reintroduced both species in New Mexico as non-essential experimental populations pursuant to Section 10(j) of ESA, which means that USFWS has determined that the loss of these entire populations would not be “likely to appreciably reduce the likelihood of the survival of the species in the wild.” 50 C.F.R. § 17.80(b).
48. Plaintiffs assert that construction activities associated with El Paso Project 1 present dire risks to both species. (Nagano Decl. ¶13.) Plaintiffs allege that construction activities will result in “injury, death, harm, and harassment” to the Mexican wolf and Aplomado falcon. (Nagano Decl. ¶ 13.) Plaintiffs claim that these harms will result from “linear vegetation clearing; road construction; grading and construction of equipment storage and parking areas; off road movement of vehicle[s] and equipment involved in construction; and poisoning from chemical applications (herbicides and pesticides).” (*Id.*) Plaintiffs further allege that these two species may be forced to abandon the El Paso 1 Project Area for essential behaviors such as feeding, resting, and mating and that there could be detrimental impacts caused by exotic species introduced by construction, which will eliminate food sources and habitat for rodents and other mammals utilized by the two species. (*Id.*)
49. Plaintiffs’ claims regarding the potential impacts to the Mexican wolf and Aplomado falcon resulting from construction activities are overstated.

50. Plaintiffs' description of the actual construction activities is not accurate. The areas in and around the barrier footprint and construction staging areas are disturbed and largely devoid of vegetation. Therefore, there will be little to no vegetation clearing required for project execution. Further, there is already an existing border road that parallels the border within the El Paso 1 Project Area. Therefore, any new road construction or improvement will likely be within or adjacent to that existing road footprint. CBP also has construction BMPs, which it plans to present to DoD for consideration and incorporation into project execution, that are designed to address some of the very issues raised by plaintiffs. For example, as a part of the Santa Teresa Project, CBP implemented construction BMPs that included, among other things: (a) measures designed to prevent the entrapment of wildlife species; (b) anti-perch devices to discourage roosting by birds; (c) construction speed limits to minimize the risk of animal collisions; (d) backshields on lighting to minimize light pollution; (e) vehicle cleaning specifications to minimize the spread and establishment of invasive species; and (f) stringent requirements concerning the application of any herbicide or pesticide. Santa Teresa ESP at 4-5- 4-6. In addition, the Santa Teresa Project included species-specific BMPs. For example, to minimize impacts to Aplomado falcon, no construction was allowed to occur within two miles of active falcon nests, noise and light abatement measures were developed, and limits were placed on the removal of larger nests from other varieties of birds that could potentially be utilized by Aplomado falcon. *Id.* at 4-8.

51. USFWS has informed me that the potential impacts described by plaintiffs are unlikely to occur. USFWS informed me that the nearest known Aplomado falcon pair is located roughly seven miles from the El Paso 1 Project Area, in an area known as Simpson Draw

(the “Simpson Draw Pair”). After the Simpson Draw Pair, the nearest known pair are over 100 miles from the El Paso 1 Project Area. USFWS further stated that, while it would be possible for the Simpson Draw Pair to fly to the El Paso 1 Project Area, their risk of being killed, harmed, or harassed are at least as great on New Mexico Highway 9 and in the farm fields that are situated between Simpson Draw and the El Paso 1 Project Area. Relative to the El Paso 1 Project Area, New Mexico Highway 9 is closer to the area where the pair typically nest. Thus, USFWS stated, if the traffic and other activity from New Mexico Highway 9 has not caused the Simpson Draw Pair to abandon the site, it is unlikely that construction activities from El Paso Project 1 will. Further, USFWS has not expressed any concerns about potential construction impacts to Mexican wolf, and transient individual wolves are only rarely found in the El Paso Project Area.

52. This squares with CBP’s prior analysis of construction impacts. As a part of the Santa Teresa Project, CBP concluded that construction activities did not pose a significant risk to either Mexican wolf or Aplomado falcon. Santa Teresa ESP at 3-24-3-25. The analysis in the Santa Teresa ESP was informed by input it received from USFWS and other resource agencies.
53. Regarding Mexican wolf, CBP concluded that Mexican wolf would not be impacted by construction activities because it is a mobile species and would leave the area if disturbed by such activities. *Id.* As to Aplomado falcon, CBP concluded that any impacts to Aplomado falcon from construction activities would be temporary and minor. *Id.* Given the similarity of the two projects and the input CBP has received from USFWS, I would expect that CBP will be able to reach similar conclusions concerning El Paso Project 1.



54. In addition to potential construction impacts, plaintiffs allege that the improved barrier that will be constructed as a part of El Paso Project 1 will have dire consequences for recovery of these species. (Bixby Decl. ¶ 9.) Plaintiffs allege that the project will negatively impact the long-term recolonization or repopulation of the Mexican wolf (Lasky Decl. ¶ 7; Nagano Decl. ¶ 15) because it will prevent connection between wolves in the United States and Mexico (Traphaegen Decl. ¶ 18). Plaintiffs allege that the lack of connectivity will either harm Mexican wolf recovery (Traphagen Decl. ¶ 25) or could actually “eliminate the possibility of recovery” (Nagano Decl. ¶ 15).

55. Despite plaintiffs’ claims to the contrary, the evidence does not support plaintiffs’ suggestion or assertion that the Yuma and El Paso Projects will significantly harm the population or recovery of either species. Regarding Mexican wolf, plaintiffs have overstated the potential harms. The recovery criteria for Mexican wolf specifically contemplates “two demographically and environmentally independent populations,” one in the United States and one in Mexico, “such that negative events (e.g. diseases, severe weather, natural disasters) are unlikely to affect both populations simultaneously.”

*United States Fish and Wildlife Service, Mexican Wolf Recovery Plan, First Revision* (November 2017) at 24, available at

<https://www.fws.gov/southwest/es/mexicanwolf/pdf/2017MexicanWolfRecoveryPlanRevision1Final.pdf>.

According to USFWS, having two resilient populations provides for redundancy, which in turn provides security against extinction from catastrophic events that could impact a population. *Id.* Recovery criteria also call for achieving a specific genetic target to ensure genetic threats are adequately alleviated. *Id.* USFWS has recognized the benefits of connectivity (wolves naturally dispersing between populations)

to improve genetic diversity but has also stated, “[USFWS] do[es] not expect the level of dispersal predicted between any of the sites (particularly between the United States and northern Sierra Madre Occidental) to provide for adequate gene flow between populations to alleviate genetic threats or ensure *representation* of the captive population’s gene diversity in both populations.” *Id.* (emphasis in original). Therefore, USFWS crafted a recovery strategy for the Mexican wolf that relies on the initial release of wolves from captivity to the wild and the translocation of wolves between populations as a necessary form of management to alleviate genetic threats during the recovery process. *Id.* USFWS specifically stated that “connectivity or successful migrants are not required to achieve recovery” of the Mexican wolf. *Id.* at 15.

56. Similarly, regarding Aplomado Falcon, as noted above, USFWS has informed me that the nearest known Aplomado falcon pair is the Simpson Draw Pair, which is located roughly seven miles from the El Paso 1 Project Area. After the Simpson Draw Pair, the nearest known pair is over 100 miles from the El Paso 1 Project Area. USFWS has further informed me that, in the unlikely event that the Simpson Draw pair is killed or abandoned its nesting area due to El Paso Project 1, the impact to the subspecies survival and recovery would be negligible. According to USFWS, Aplomado falcon pairs likely number into the hundreds and are distributed among three populations and four countries. As such, the Simpson Draw pair likely account for less than 1% of Aplomado falcons. Therefore, even if the proposed construction resulted in the loss of one pair, it is not likely to significantly reduce the subspecies’ survival or recovery probabilities.
57. In addition, it is unlikely that construction activities from El Paso Project 1 will have an appreciable impact on the availability of habitat for either species. USFWS has not

designated any critical habitat for the Aplomado falcon because there is “ample suitable habitat” to support falcons in Arizona and New Mexico. *Final Rule, Establishment of Experimental Population of Northern Aplomado Falcons in New Mexico and Arizona*, 71 Fed. Reg. 42298, 42305 (July 26, 2006), available at <https://www.govinfo.gov/app/details/FR-2006-07-26/06-6486>. Similarly, USFWS has not designated any critical habitat for Mexican wolf. USFWS has stated that there is a “large expanse of contiguous high-quality habitat” in central Arizona into west central New Mexico, as well as other patches of high-and-low quality habitat. *Mexican Wolf Recovery Plan*, at 11. Given the large amount of habitat that is already available to these species and in light of the fact that the El Paso 1 Project Area is already heavily disturbed, it is unlikely that the project will have a significant impact on the available habitat for either species.

## 2. Other Wildlife Species

58. In addition to federally-listed species, plaintiffs allege harms to state-listed species such as the Gila monster. (Nagano Decl. ¶¶ 20-25.) While plaintiffs acknowledge “the low number of observations and records of Gila monster west of El Paso and Las Cruces” where the El Paso 1 Project Areas is situated (Nagano Decl. ¶ 23), plaintiffs assert that it is “highly likely that this animal inhabits the area where the border wall is proposed.” (Nagano Decl. ¶ 24.) Based on its purported presence in Luna and Doña Ana Counties, plaintiffs claim that the threats from the border barrier “come in the form of direct effects of wall construction such as their death and injury from construction operations, falling into trenches or other holes then dying of exposure or being buried alive; getting run over by vehicles associated with the project; collected by construction personnel; and indirect

effects in the form of the border wall blocking their movement patterns or reducing the size of an individual's home range and eliminating the available food or shelter resources.” (Nagano Decl. ¶ 25.)

59. Here again, plaintiffs appear to have overstated the potential harms. First, plaintiffs' claim that Gila monsters are present within the El Paso 1 Project Area is highly speculative. The Recovery Plan for Gila monster states: “The Gila Monster reaches the eastern extent of its range in southwestern New Mexico, but the limits of its range are poorly understood. Its occurrence in Hidalgo and Grant Counties is well established, whereas origins of the small number of specimens and sight records from Luna and Doña Ana Counties have been questioned. The records from Kilborne Hole in Doña Ana County near Deming and Las Cruces are suspected to be released or escaped pets.” *New Mexico Game and Fish, Gila Monster Recovery Plan* (April 5, 2017) at 6, available at <http://www.wildlife.state.nm.us/download/conservation/species/amphibians-reptiles/Gila-Monster-Recovery-Plan.pdf>. Second, even if it is accepted that Gila monsters occupy the El Paso 1 Project Area, as detailed above, CBP has construction BMPs, which will be presented to DoD for consideration and incorporation into project execution, that will address some of the issues raised by plaintiffs. These include measures designed to prevent the entrapment of wildlife species and construction speed limits to minimize the risk of animal collisions. Plaintiffs' assertion that the border barrier will block their movement patterns or reduce the size of an individual's home range and eliminating the available food or shelter resources is also speculative. The standard design of the planned bollard wall includes four-inch spacing between bollards thus allowing for the passage of Gila monsters through the barrier. In light of the above, the evidence does not

support plaintiffs' suggestion or assertion that the Yuma and El Paso Projects will significantly harm the viability of the Gila monster population.

60. Plaintiffs also overstate or exaggerate the risks to other wildlife species. For example, plaintiffs speculate that increased patrol activity will be detrimental to wildlife (Munro Decl. ¶ 9) or will present a specific risk of harm to species such as the Western Narrow-mounted toad (Traphagen Decl. ¶ 26). However, the Yuma and El Paso Projects are construction projects. Neither contemplates the hiring of additional Border Patrol agents and deploying those agents to patrol within the Project Areas.
61. Finally, plaintiffs put forth generalized fears that the Yuma and El Paso Projects will harm wildlife because they will bisect the habitat of larger species such as bobcats, mountain lions, mule deer, and badger (e.g., Munro Decl. ¶ 7; Bixby Decl. ¶ 8; Lasky Decl. ¶ 6) and smaller species such as lizards (Walsh Decl. ¶ 11), bats, birds, and snakes (Lasky Decl. ¶¶ 9-11). In at least one instance, plaintiffs go so far as to say that the Yuma and El Paso projects will result in "ecological devastation and likely regional extirpation of species." (Walsh Decl. ¶ 15.) Plaintiffs do not provide much in the way of support for these generalized fears. In addition, these assertions are directly at odds with CBP's prior analysis of similar projects, including the recent Santa Teresa Project. In the Santa Teresa ESP, which, as noted, examined the potential impacts of a project that is very similar to the Yuma and El Paso Projects, CBP concluded that the Santa Teresa Project would result only in minor adverse effects to wildlife. Santa Teresa ESP at 3-23. To this same end, in the Yuma 2 Project Area, the conversion from wire mesh fencing to bollard wall will have beneficial impacts for some smaller species, including the Flat-tailed horned lizard. For prior projects where CBP constructed mesh-style fencing, CBP

incorporated into the design small holes in the bottom of the fence that would allow for migration of smaller species such as Flat-tailed horned lizard. CBP incorporated these holes into the design upon the recommendation of USFWS and other resource agencies. The bollard wall will not require such holes because smaller species such as Flat-tailed horned lizard will be able to travel through the four-inch gaps between the bollards.

### **3. Recreational and Aesthetic Injuries**

62. Plaintiffs also put forth a number of claims concerning purported recreational or aesthetic injuries. Plaintiffs allege that they enjoy recreational and aesthetic interests in the areas in and around the Project Areas. (*E.g.*, Bixby Decl. ¶ 6; Walsh Decl. ¶ 12.) These include hiking and camping in the desert scrubland and surrounding peaks or “sky islands” (Bixby Decl. ¶ 6), hunting and other hobbies (Trejo Decl. ¶¶ 6, 8; Vasquez Decl. ¶ 14), and fishing (Del Val Decl. ¶¶ 8-9). Plaintiffs assert not only that Yuma and El Paso Projects puts those interests at risk (Walsh Decl. ¶ 15) but that the consequences could be “devastating” (Bixby Decl. 12).
63. The evidence does not support plaintiffs’ suggestions or assertions the Yuma and El Paso Projects will have significantly harm plaintiffs’ recreational activities or aesthetic interests. The Yuma and El Paso Projects will not affect any change to the existing land use within the Project Areas. The Yuma and El Paso Projects will occur on federally-owned land that is directly adjacent to the border—the vast majority of the construction activity and the project footprints themselves will occur within a 60-foot strip of land that parallels the international border. These areas are heavily disturbed, include existing barriers and roads, and function primarily as a law enforcement zone. The Yuma 2

Project Area is on the BMGR, a military installation and active bombing range where unauthorized entry is prohibited. Given their current condition and use, I would be surprised to learn that any person has or would use the Project Areas for camping, hiking, hunting, or other recreational or aesthetic activities.

64. Further, the Yuma and El Paso Projects will not affect any change to the existing land uses in the areas that surround the Project Areas. Plaintiffs may continue to recreate in and enjoy the natural and undeveloped areas that surround the Project Areas. For example, because the barriers and roads that will be replaced or improved as a part of Yuma Project 1 are directly adjacent to the international border, plaintiffs will continue to be able to access and fish in the canals in and around Yuma, Arizona, including the West Main Canal. (Del Val Decl. ¶¶ 6-8.) Yuma Project 1 is located west of the canal and will not have any impact on the public's access to the canals. Similarly, El Paso Project 1 will not impact plaintiffs' ability to access, use, and enjoy the vast desert and mountains that surround the El Paso 1 Project Area. In fact, there are historical examples where CBP's construction of border barriers has resulted in increased public access and use in areas surrounding the border because barrier construction has reduced illegal traffic and, in turn, made such areas safer for access and use by the public.

This declaration is made pursuant to 28 U.S.C. § 1746. I declare under penalty of perjury that the foregoing is true and correct to the best of my current knowledge.

Executed on this 25 day of April, 2019.

A handwritten signature in blue ink, appearing to read "Paul Enriquez". The signature is stylized with a large initial "P" and a long, sweeping underline.

Paul Enriquez  
Acquisitions, Real Estate and Environmental Director  
Border Wall Program Management Office  
U.S. Border Patrol





U.S. Customs and Border Protection

## Exhibit A Yuma 1 and 2 Project Areas

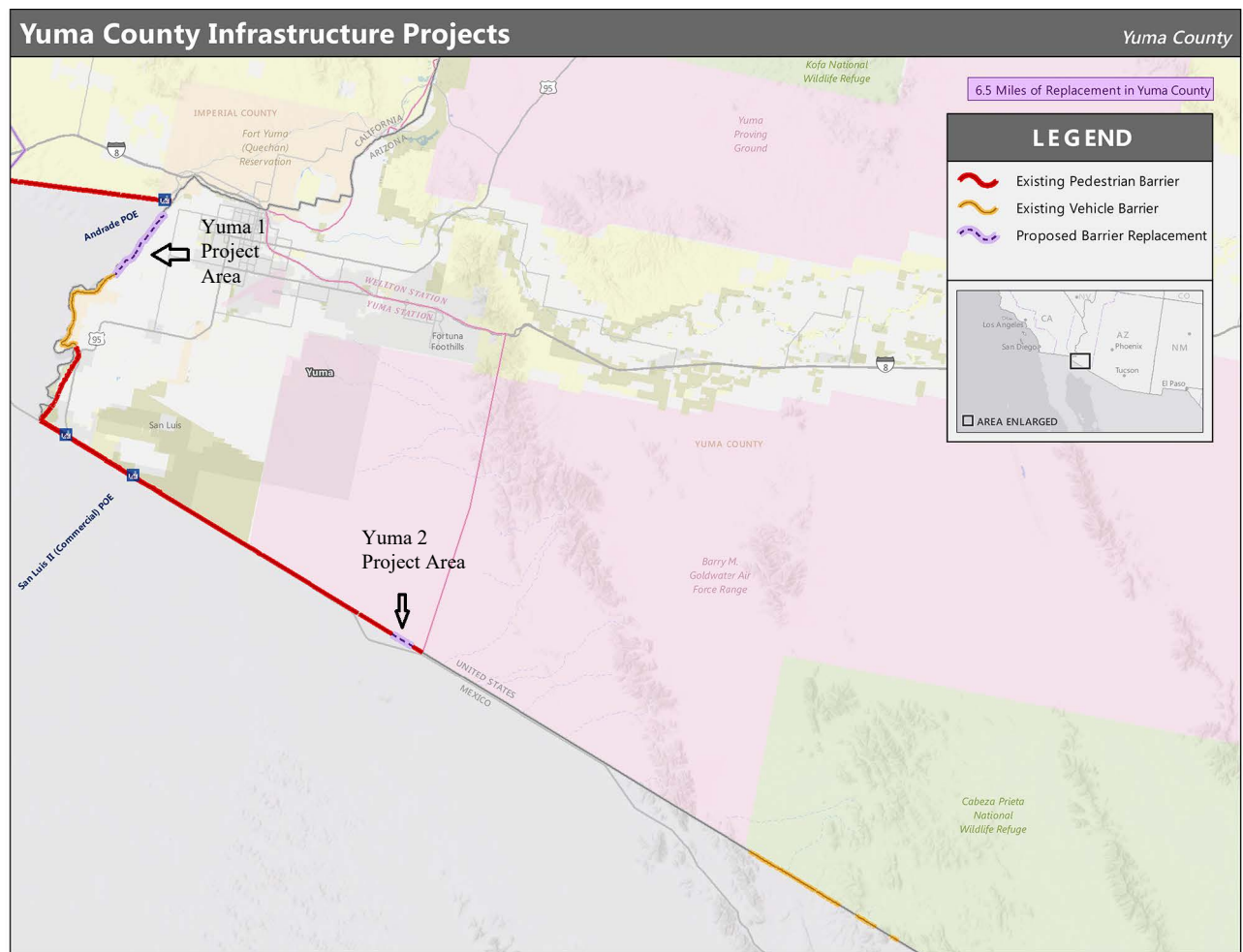



U.S. Customs and Border Protection

## Exhibit B El Paso 1 Project Area

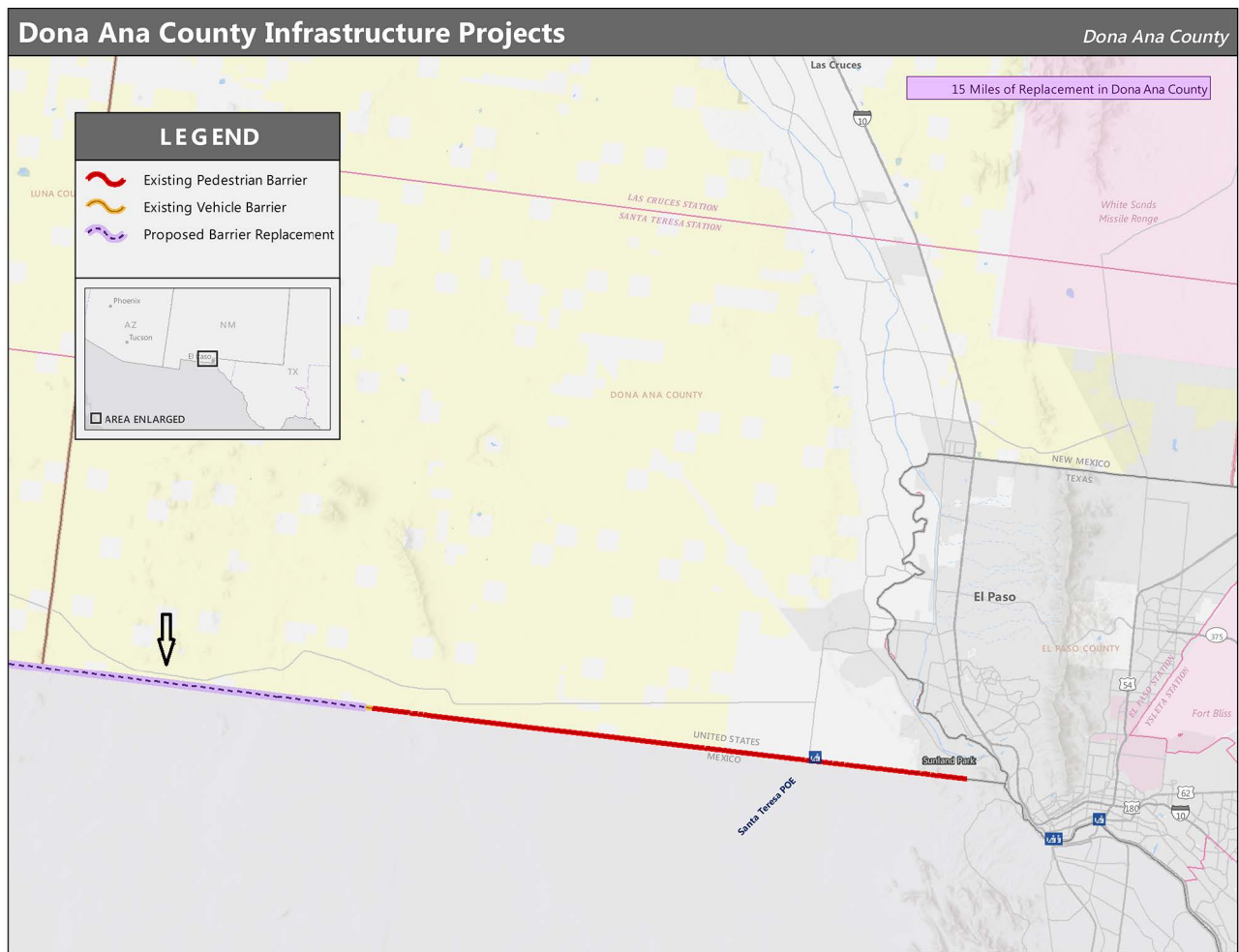



# U.S. Customs and Border Protection

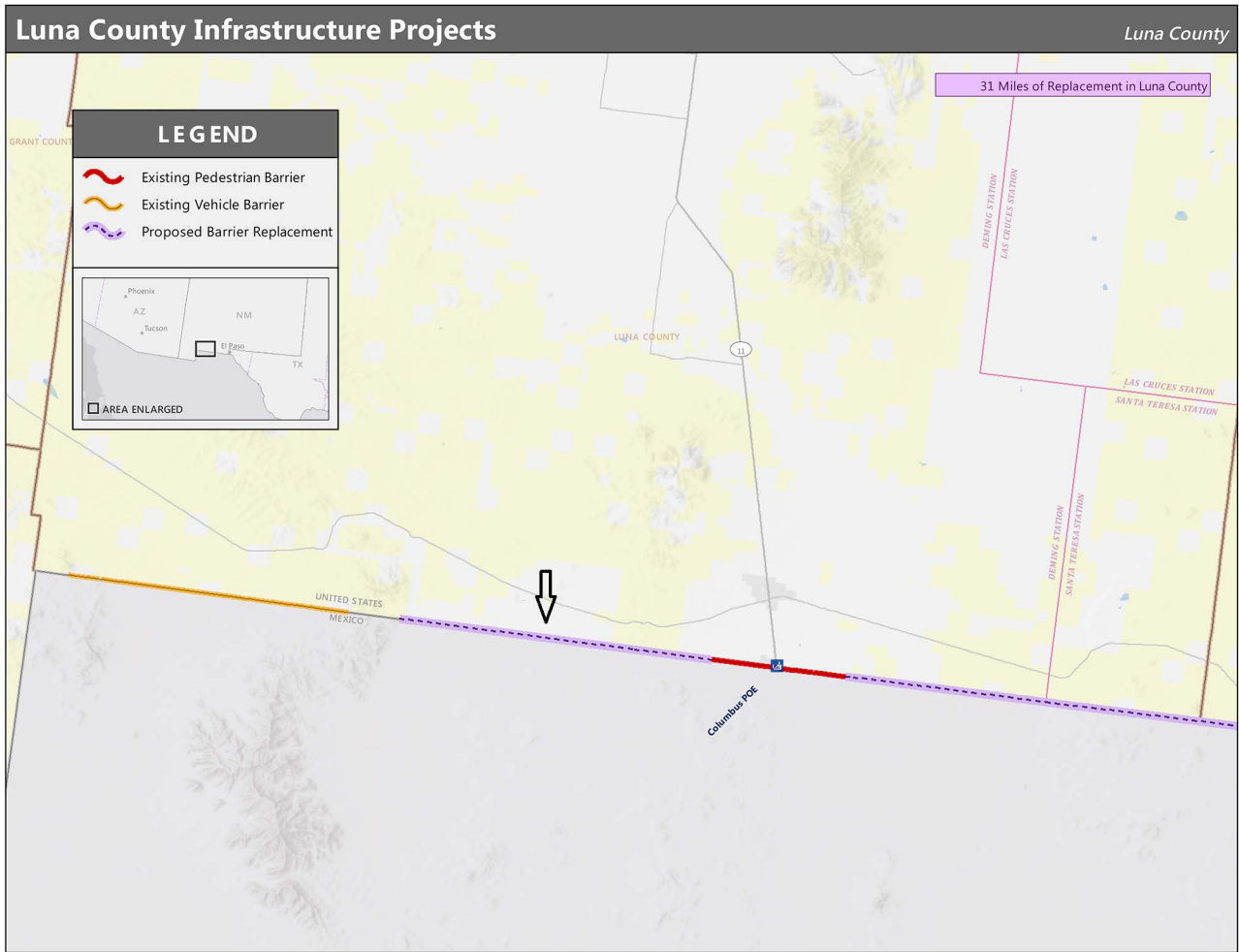

## **Exhibit C**

### **Santa Teresa Environmental Stewardship Plan**



**ENVIRONMENTAL STEWARDSHIP PLAN  
FOR CONSTRUCTION, OPERATION, AND MAINTENANCE  
OF TACTICAL INFRASTRUCTURE, SEGMENTS JV-1 THROUGH JV-3  
U.S. Border Patrol El Paso Sector  
Santa Teresa Station, New Mexico**

**U.S. Department of Homeland Security  
U.S. Customs and Border Protection  
U.S. Border Patrol**



**December 2008**

## ACRONYMS AND ABBREVIATIONS

---

AO	Areas of Operation
APE	Area of Potential Effect
BMP	Best Management Practices
BLM	Bureau of Land Management
BRP	Biological Resources Plan
CAA	Clean Air Act
CBP	U.S. Customs and Border Protection
CERCLA	Comprehensive Environmental Response, Compensation, and Liability Act
CM&R	Construction Mitigation and Restoration
CRS	Congressional Research Service
CWA	Clean Water Act
dBA	decibel – A weighted scale
DHS	U.S. Department of Homeland Security
EComm	Ecological Communications Corporation
EO	Executive Order
EPA	U.S. Environmental Protection Agency
ESA	Endangered Species Act
ESP	Environmental Stewardship Plan
FEMA	Federal Emergency Management Agency
FY	Fiscal Year
IA	illegal alien
IIRIRA	Illegal Immigration Reform and Immigrant Responsibility Act
LASER	Labor Analysis Statistics and Economic Research
LWC	low water crossing
NAAQS	National Air Quality Standards
NEPA	National Environmental Policy Act
NHPA	National Historic Preservation Act
NMDGF	New Mexico Department of Game and Fish
NMDOT	New Mexico Department of Transportation
NRCS	Natural Resources Conservation Service
NRHP	National Register of Historic Places
OBP	Office of Border Patrol
PCPI	per capita personal income
PEA	Programmatic Environmental Assessment
PM-10	Particulate <10 micrometers
POE	Port of Entry
POL	petroleum, oil, and lubricants
ROI	region of influence
ROW	right of way
SBI	Secure Border Initiative
SHPO	State Historic Preservation Officer

*Continued on back cover →*

## COVER SHEET

### ENVIRONMENTAL STEWARDSHIP PLAN FOR CONSTRUCTION, OPERATION, AND MAINTENANCE OF TACTICAL INFRASTRUCTURE, SEGMENTS JV-1 THROUGH JV-3 U.S. BORDER PATROL EL PASO SECTOR, SANTA TERESA STATION, NEW MEXICO

**Responsible Agencies:** United States (U.S.) Department of Homeland Security (DHS), U.S. Customs and Border Protection (CBP), U.S. Border Patrol (USBP).

**Coordinating Agencies:** Bureau of Land Management (BLM), Las Cruces Field Office; U.S. Army Corps of Engineers (USACE)-Albuquerque District; U.S. Fish and Wildlife Service (USFWS); and the U.S. Section, International Boundary and Water Commission (USIBWC).

**Affected Location:** U.S./Mexico border, west of the Santa Teresa Port of Entry (POE), Luna and Doña Ana counties, New Mexico.

**Project Description:** The Project consists of constructing, operating, and maintaining tactical infrastructure (TI) to include 40 miles of vehicle fence and construction road and 8 miles of access roads along the U.S./Mexico border within the USBP El Paso Sector, Santa Teresa Station, New Mexico. The vehicle fence and construction road will be built entirely within the 60-foot wide Roosevelt Reservation, which was established for law enforcement purposes. In addition to the planned TI, five staging areas outside the Roosevelt Reservation will be utilized to facilitate operation of equipment, staging of materials, and construction access to the Project corridor.

**Report Designation:** Environmental Stewardship Plan (ESP).

**Abstract:** CBP plans to construct, operate, and maintain approximately 48 miles of TI within three discrete segments (JV-1, JV-2, and JV-3) along the U.S./Mexico border in the USBP El Paso Sector, Santa Teresa Station, New Mexico. Table CS-1 shows the individual segments and the associated TI and staging areas within each segment of the Project.

**Table CS-1. TI and Staging Areas Planned in each Segment of the Project Corridor**

TI Segment	Construction Road / Vehicle Fence (Miles)	Access Roads (Total Miles)	Staging Areas (Acres)
JV-1	18	1.5	3.7
JV-2	12	4	0
JV-3	10	2.5	5.5
<b>Total</b>	40	8	9.2

The Normandy-style vehicle fence will be installed 3 to 6 feet north of the U.S./Mexico border. The vehicle fence will be comprised of welded steel; construction and access roads will be 28 feet wide. This ESP analyzes and documents environmental consequences associated with the Project.





## **EXECUTIVE SUMMARY**

### **INTRODUCTION**

In Section 102(b) of the Illegal Immigration Reform and Immigrant Responsibility Act (IIRIRA), Congress mandated the United States (U.S.) Department of Homeland Security (DHS) to install fencing, barriers, roads, lighting, cameras, and sensors on not less than 700 miles of the southwestern border. This total includes 370 miles of primary pedestrian fencing to be completed in 2008, in areas most practical and effective in deterring smugglers and aliens attempting to gain illegal entry into the U.S. In addition, DHS has committed to completing a total of 300 miles of vehicle fence along the southwestern border by the end of 2008. As of October 1, 2008, 205 miles of primary pedestrian fence and 154 miles of vehicle fence remained to be constructed to meet the December 2008 deadline.

On April 1, 2008, the Secretary of the DHS, pursuant to his authority under Section 102(c) of IIRIRA, exercised his authority to waive certain environmental and other laws in order to ensure the expeditious construction of tactical infrastructure (TI) along the U.S./Mexico border. The TI described in this Environmental Stewardship Plan (ESP) is covered by the Secretary's April 1, 2008, waiver (73 Federal Register [FR] 65, pp. 18293-24, Appendix A). Although the Secretary's waiver means that U.S. Customs and Border Protection (CBP) no longer has any specific legal obligations under the laws that are included in the waiver, the Secretary committed DHS to responsible environmental stewardship of our valuable natural and cultural resources. CBP strongly supports this objective and remains committed to being a good steward of the environment. CBP will continue to work in a collaborative manner with local government, state and Federal land managers, and the interested public to identify environmentally sensitive resources and develop appropriate Best Management Practices (BMPs) to avoid or minimize adverse impacts resulting from the installation of TI.

To that end, CBP has prepared the following ESP, which analyzes the potential environmental impacts associated with construction of TI in the U.S. Border Patrol's (USBP), Santa Teresa Station area of operation, El Paso Sector. The ESP also discusses CBP plans to mitigate potential environmental impacts. The ESP further details the BMPs associated with the TI that CBP will implement during, and after construction.

### **GOALS AND OBJECTIVES OF THE PROJECT**

The goal of the Project is to increase border security within the USBP El Paso Sector with the ultimate objective of achieving effective control of our Nation's borders. The project further meets the objectives of the Congressional direction in the Fiscal Year (FY) 2007 DHS Appropriations Act (Public Law [P.L.] 109-295), Border Security Fencing, Infrastructure, and Technology appropriation to install fencing, infrastructure, and technology along the border.

## **EXECUTIVE SUMMARY**

### **INTRODUCTION**

In Section 102(b) of the Illegal Immigration Reform and Immigrant Responsibility Act (IIRIRA), Congress mandated the United States (U.S.) Department of Homeland Security (DHS) to install fencing, barriers, roads, lighting, cameras, and sensors on not less than 700 miles of the southwestern border. This total includes 370 miles of primary pedestrian fencing to be completed in 2008, in areas most practical and effective in deterring smugglers and aliens attempting to gain illegal entry into the U.S. In addition, DHS has committed to completing a total of 300 miles of vehicle fence along the southwestern border by the end of 2008. As of March 21, 2008, 201 miles of primary pedestrian fence and 140 miles of vehicle fence remained to be constructed by December 2008.

On April 1, 2008, the Secretary of the DHS, pursuant to his authority under Section 102(c) of IIRIRA, exercised his authority to waive certain environmental and other laws in order to ensure the expeditious construction of tactical infrastructure (TI) along the U.S./Mexico border. The TI described in this Environmental Stewardship Plan (ESP) is covered by the Secretary's April 1, 2008, waiver (73 Federal Register [FR] 65, pp. 18293-24, Appendix A). Although the Secretary's waiver means that U.S. Customs and Border Protection (CBP) no longer has any specific legal obligations under the laws that are included in the waiver, the Secretary committed DHS to responsible environmental stewardship of our valuable natural and cultural resources. CBP strongly supports this objective and remains committed to being a good steward of the environment. CBP will continue to work in a collaborative manner with local government, state and Federal land managers, and the interested public to identify environmentally sensitive resources and develop appropriate Best Management Practices (BMPs) to avoid or minimize adverse impacts resulting from the installation of TI.

To that end, CBP has prepared the following ESP, which analyzes the potential environmental impacts associated with construction of TI in the U.S. Border Patrol's (USBP), Santa Teresa Station area of operation, El Paso Sector. The ESP also discusses CBP plans to mitigate potential environmental impacts. The ESP further details the BMPs associated with the TI that CBP will implement during, and after construction.

### **GOALS AND OBJECTIVES OF THE PROJECT**

The goal of the Project is to increase border security within the USBP El Paso Sector with the ultimate objective of achieving effective control of our Nation's borders. The project further meets the objectives of the Congressional direction in the Fiscal Year (FY) 2007 DHS Appropriations Act (Public Law [P.L.] 109-295), Border Security Fencing, Infrastructure, and Technology appropriation to install fencing, infrastructure, and technology along the border.

areas outside the Roosevelt Reservation will be utilized to facilitate operation of equipment, staging of materials, and construction access to the Project corridor. The total area of the five staging areas will be approximately 9.2 acres (see Figure 1-1 and 1-2).

Upon completion of the TI, CBP will be responsible for repair and maintenance of the fence and construction and access roads. Such activities will include replacement or repair of fence segments that are vandalized, removal of debris that becomes entrapped along the fence or within any drainage structures, and grading of the road surface. These activities will occur on an as-needed basis; however, routine road maintenance will be expected to occur at least annually.

In order to facilitate operation of equipment, staging of materials, and construction access to the project corridor, five temporary staging areas, totaling 9.2 acres will be used. Vegetation will be cleared and grading may occur where needed in the staging areas. Upon completion of construction activities, the temporary staging areas will be rehabilitated.

### **SUMMARY OF ENVIRONMENTAL IMPACTS, MITIGATIONS, AND BMPs**

Table ES-1 provides an overview of potential environmental impacts by specific resource areas. Chapters 3 through 5 of this ESP address these impacts in more detail. CBP followed specially developed design criteria to reduce adverse environmental impacts and will implement BMPs and mitigation measures to further reduce or offset adverse environmental impacts. Design criteria to reduce adverse environmental impacts include selecting a route that will minimize impacts, consulting with Federal and state agencies and other stakeholders to avoid or minimize adverse environmental impacts, and developing appropriate BMPs to protect natural and cultural resources. Potential effects, including physical disturbance and construction of solid barriers on wetlands, riparian areas, streambeds, and floodplains, will be avoided or mitigated as appropriate. BMPs will include implementation of a Storm Water Pollution Prevention Plan (SWPPP), Construction Mitigation and Restoration (CM&R) Plan, Spill Prevention Control and Countermeasures Plan (SPCCP), Dust Control Plan, Fire Prevention and Suppression Plan, and Unanticipated Discovery Plan to protect natural and cultural resources.

**Table ES-1. Summary of Anticipated Environmental Impacts**

<b>Resource Area</b>	<b>Effects of the Project</b>	<b>Best Management Practices/Mitigation</b>
<b>Air Quality</b>	Minor and temporary impact on air quality will occur during construction; air emissions will remain below de minimis levels.	Dust Control Plan. Fire Prevention and Suppression Plan. Maintain equipment according to specifications.
<b>Land Use and Aesthetics</b>	Approximately 1.5 acres of private land will be impacted temporarily through the use of one staging area in JV3. There are no land use impacts within the 60-foot Roosevelt Reservation because TI implementation there is consistent with the intention of the Roosevelt Reservation. There will be a minor permanent impact on visual resources. Beneficial effect, such as reduced habitat degradation north of the border is expected.	No mitigation necessary.
<b>Soils</b>	Minor impacts on soils from a loss of biological production are expected as a result of fence and new road construction.	Dust Control Plan.
<b>Hydrology and Groundwater</b>	A temporary and one-time water usage will require 24 acre-feet of water, creating a negligible to minor impact on the availability of water in the region. Grading and contouring will result in short-term minor adverse impacts to hydrology.	SPCCP and CM&R plans.
<b>Surface Waters and Waters of the United States</b>	Minor and temporary impacts on surface water resources from sedimentation and erosion caused by construction are expected. Impacts will be minimized through mitigation measures, as appropriate. Direct impacts on approximately 19 potentially jurisdictional Waters of the U.S. (WUS) (0.5 acre total) are also expected. Surface runoff potential will result in short-term minor adverse impacts on WUS.	SWPPP.
<b>Vegetation Resources</b>	Permanent loss of 319 acres of vegetation communities, due to construction of TI. Approximately 9.2 acres of vegetation will be temporarily impacted via staging areas but will be rehabilitated upon completion of the construction activities.	Fire Suppression and Prevention Plan. Biological monitor on site during construction to ensure all BMPs and mitigation plans are followed.
<b>Wildlife and Aquatic Resources</b>	Negligible impact on wildlife expected. Some permanent loss of habitat. Potential loss of small mammals and reptiles during construction. There are no permanent aquatic resources in the project corridor.	No mitigation necessary.
<b>Threatened and Endangered Species</b>	No adverse effects on Federally listed species are expected.	Unanticipated Discovery Plan.

Table ES-1, continued

<b>Resource Area</b>	<b>Effects of the Project</b>	<b>Best Management Practices/Mitigation</b>
<b>Cultural Resources</b>	Twelve National Register of Historic Places (NRHP) - eligible cultural resources sites and twenty-six of unknown eligibility are located within the current project footprint and could be affected by the construction activities.	Unanticipated Discovery Plan. Avoidance is possible for nine sites. Testing, data recovery and monitoring will occur as needed to mitigate effects.

**THIS PAGE LEFT INTENTIONALLY BLANK**

## TABLE OF CONTENTS

<b>EXECUTIVE SUMMARY .....</b>	<b>ES - 1</b>
<b>1.0 INTRODUCTION.....</b>	<b>1-1</b>
1.1 BACKGROUND .....	1-1
1.2 GENERAL GOALS AND OBJECTIVES.....	1-2
1.3 INTRODUCTION TO THE ENVIRONMENTAL STEWARDSHIP PLAN (ESP) .....	1-7
1.4 PUBLIC OUTREACH AND AGENCY COORDINATION .....	1-8
1.5 SUMMARY OF BMPS AND MITIGATION.....	1-8
1.5.1 General Construction Activities .....	1-9
1.5.2 Air Quality .....	1-10
1.5.3 Soils .....	1-10
1.5.4 Water Resources .....	1-10
1.5.5 Biological Resources.....	1-11
1.5.6 Cultural Resources.....	1-11
<b>2.0 GENERAL PROJECT DESCRIPTION.....</b>	<b>2-1</b>
<b>3.0 ENVIRONMENTAL BASELINE AND EVALUATION .....</b>	<b>3-1</b>
3.1 INTRODUCTION .....	3-1
3.2 AIR QUALITY .....	3-2
3.2.1 Environmental Setting .....	3-2
3.2.2 Effects of the Project .....	3-2
3.3 LAND USE .....	3-4
3.3.1 Environmental Setting .....	3-4
3.3.2 Effects of the Project .....	3-4
3.4 AESTHETICS .....	3-5
3.4.1 Environmental Setting .....	3-5
3.4.2 Effects of the Project .....	3-5
3.5 SOILS .....	3-5
3.5.1 Environmental Setting .....	3-5
3.5.2 Effects of the Project .....	3-5
3.6 WATER USE AND QUALITY.....	3-6
3.6.1 Environmental Setting .....	3-6
3.6.1.1 Hydrology and Groundwater .....	3-6
3.6.1.2 Surface Waters and Waters of the U.S. ....	3-7
3.6.1.3 Floodplains.....	3-7
3.6.2 Effects of the Project .....	3-7
3.6.2.1 Hydrology and Groundwater .....	3-7
3.6.2.2 Surface Waters and Waters of the U.S. ....	3-8
3.6.2.3 Floodplains.....	3-9
3.7 BIOLOGICAL RESOURCES .....	3-9
3.7.1 Environmental Setting .....	3-9
3.7.1.1 Vegetation Resources.....	3-9
3.7.1.2 Wildlife.....	3-10

	3.7.1.3 Special Status Species.....	3-10
	3.7.2 Effects of the Project .....	3-12
	3.7.2.1 Vegetation Resources.....	3-12
	3.7.2.2 Wildlife.....	3-13
	3.7.2.3 Special Status Species.....	3-14
3.8	CULTURAL RESOURCES .....	3-15
	3.8.1 Environmental Setting .....	3-15
	3.8.1.1 Cultural Overview.....	3-15
	3.8.1.2 Studies Conducted within the Project Corridor .....	3-15
	3.8.2 Effects of the Project .....	3-24
3.9	SOCIOECONOMICS .....	3-25
	3.9.1 Environmental Setting .....	3-25
	3.9.2 Effects of the Project .....	3-25
	3.9.2.1 Socioeconomics .....	3-25
3.10	HAZARDOUS MATERIALS AND WASTE.....	3-26
	3.10.1 Environmental Setting .....	3-26
	3.10.2 Effects of the Project .....	3-26
<b>4.0</b>	<b>BEST MANAGEMENT PRACTICES AND MITIGATION MEASURES .....</b>	<b>4-1</b>
	4.1 General Construction Activities .....	4-2
	4.2 Air Quality .....	4-3
	4.3 Soils .....	4-3
	4.4 Water Resources .....	4-3
	4.5 Biological Resources.....	4-4
	4.6 Cultural Resources.....	4-4
<b>5.0</b>	<b>RELATED PROJECTS AND POTENTIAL EFFECTS .....</b>	<b>5-1</b>
	5.1 PAST, PRESENT, AND REASONABLY FORESEEABLE ACTIONS.....	5-1
	5.2 AIR QUALITY .....	5-4
	5.3 LAND USE.....	5-4
	5.4 AESTHETICS .....	5-4
	5.5 SOILS .....	5-5
	5.6 WATER USE AND QUALITY.....	5-5
	5.7 BIOLOGICAL RESOURCES .....	5-5
	5.8 CULTURAL RESOURCES .....	5-6
	5.9 SOCIOECONOMICS .....	5-6
	5.10 HAZARDOUS MATERIALS .....	5-6
<b>6.0</b>	<b>REFERENCES .....</b>	<b>6-1</b>



**LIST OF FIGURES**

Figure 1-1. Vicinity Map..... 1-3  
 Figure 1-2. JV-1, JV-2 & JV-3 Project Corridor ..... 1-5  
 Figure 2-1. Schematics of Project Corridor ..... 2-3

**LIST OF TABLES**

Table 3-1. TI and Staging Area Impacts in each Segment of the Project..... 3-2  
 Table 3-2. Total Air Emissions (tons/year) from Construction Activities  
 vs. *de minimis* Levels ..... 3-3  
 Table 3-3. Permanent and Temporary Impacts to Soil Types ..... 3-6  
 Table 3-4. Impacts on Waters of the U.S. .... 3-8  
 Table 3-5. Federally endangered or threatened species, Luna  
 and Doña Ana County ..... 3-11  
 Table 3-6. State listed species with potential to occur in the project corridor ..... 3-12  
 Table 3-7. Cultural Resources Overview of Project Area ..... 3-17  
 Table 4-1. Specific Resource Area BMPs and Mitigation ..... 4-1  
 Table 5-1. Recently Completed or Reasonably Foreseeable CBP Projects in and  
 near the Santa Teresa Station’s AO ..... 5-3

**LIST OF PHOTOGRAPHS**

Photograph 2-1. Example of Post on Rail Vehicle Fence..... 2-1  
 Photograph 2-2. Vehicle Fence (Normandy-style) ..... 2-1  
 Photograph 2-3. Portable lights ..... 2-4

**LIST OF APPENDICES**

Appendix A DHS April 2008 Border Waiver  
 Appendix B Air Emissions Calculations  
 Appendix C Threatened and Endangered Species List  
 Appendix D BLM Las Cruces Active Project Register

**THIS PAGE LEFT INTENTIONALLY BLANK**

***SECTION 1.0***  
***INTRODUCTION***

---

---



## **1.0 INTRODUCTION**

---

### **1.1 BACKGROUND**

In Section 102(b) of the Illegal Immigration Reform and Immigrant Responsibility Act (IIRIRA), Congress mandated that the United States (U.S.) Department of Homeland Security (DHS) install fencing, barriers, roads, lighting, cameras, and sensors on not less than 700 miles of the southwestern border. This total includes certain priority miles of fencing in areas most practical and effective in deterring illegal entry and smuggling into the U.S. Congress has mandated that these priority miles be completed by December 2008. To that end, DHS plans to complete 370 miles of pedestrian fencing and 300 miles of vehicle fencing along the southwestern border by the end of 2008. As of March 21, 2008, 201 miles of primary pedestrian fence and 140 miles of vehicle fence remained to be constructed by December 2008. These efforts support the U.S. Customs and Border Protection (CBP) mission to prevent terrorists and terrorist weapons from entering the U.S., while also facilitating the flow of legitimate trade and travel.

On April 1, 2008, the Secretary of the DHS, pursuant to his authority under Section 102(c) of IIRIRA, exercised his authority to waive certain environmental and other laws in order to ensure the expeditious construction of tactical infrastructure (TI) along the U.S./Mexico border. The TI described in this Environmental Stewardship Plan (ESP) is covered by the Secretary's April 1, 2008, waiver (73 Federal Register [FR] 65, pp. 18293-24, Appendix A). Although the Secretary's waiver means that CBP no longer has any specific legal obligations under the laws that are included in the waiver, the Secretary committed DHS to responsible environmental stewardship of our valuable natural and cultural resources. CBP strongly supports this objective and remains committed to being a good steward of the environment. CBP will continue to work in a collaborative manner with local government, state and Federal land managers, Native American Tribes, and the interested public to identify environmentally sensitive resources and develop appropriate Best Management Practices (BMPs) to avoid or minimize adverse impacts resulting from the installation of TI.

To that end, CBP has prepared the following ESP, which analyzes the potential environmental impacts associated with construction of TI in the USBP's El Paso Sector, Santa Teresa Station's area of operation (AO). The ESP also discusses CBP's plans to mitigate unavoidable environmental impacts. The ESP further details the BMPs associated with the TI that CBP will implement during, and after construction.

The project area covered by this ESP has been determined to be an area of high illegal entry into the U.S. As such, the project corridor is designated as an area where completion of border TI must be accomplished in an expeditious manner, and the Secretary of DHS has waived compliance with Federal laws and legal requirements necessary for the completion of the TI (i.e., the Project). This ESP is prepared in order to evaluate impacts of the Project on natural and cultural resources in the project

corridor, and to assist CBP in protecting critical resources during construction and operation of the TI being installed for the Project. This ESP is designed in a format that identifies each affected resource and evaluates potential impacts to each resource, with the intent to minimize resource impacts to the extent practicable. This ESP was not prepared to comply with specific laws or regulations; rather it is a planning and guidance tool to assist CBP to accomplish construction in a manner that will minimize adverse impacts to the extent practicable.

CBP will construct, operate, and maintain approximately 48 miles of TI, which includes 40 miles of vehicle fence and associated construction roads, along the U.S./Mexico border in Luna and Doña Ana counties. This action is in support of the USBP El Paso Sector mission and will occur within the Santa Teresa Station's AO. All construction of the vehicle fence will occur within the Roosevelt Reservation. The vehicle fence will be installed approximately 3 to 6 feet north of the U.S./Mexico border. Figure 1-1 is a vicinity map, while Figure 1-2 illustrates the project location of the planned TI.

In April 2004, CBP and the Joint Task Force Six released the Final Environmental Assessment (EA) for Proposed Vehicle Barriers near Santa Teresa, Doña Ana County, New Mexico. This EA is herein referred to as the 2004 EA (CBP 2004). The 2004 EA addresses site specific impacts of the proposed construction of approximately 29.9 miles of vehicle barrier along the U.S./Mexico border between Border Monument 3 and Border Monument 11 in Doña Ana County. Data from this document have been incorporated by reference, as appropriate, during the preparation of this ESP.

In July 2006, CBP and the Office of Border Patrol (OBP) released the Programmatic Environmental Assessment (PEA) for Proposed Tactical Infrastructure, Office of Border Patrol, El Paso Sectors, New Mexico Stations. This PEA and Finding of No Significant Impact (FONSI) are herein referred to as the 2006 PEA (CBP 2006). The purpose of the 2006 PEA was to address the potential effects, beneficial and adverse, of the proposed installation, operation, and maintenance of various existing and proposed TI throughout the El Paso Sector, New Mexico stations' AO on a programmatic level. Data from this document have been incorporated by reference, as appropriate, during the preparation of this ESP.

## **1.2 GENERAL GOALS AND OBJECTIVES**

The Project will provide U.S. Border Patrol (USBP) agents with the tools necessary to strengthen their control of the U.S. Border between ports of entry (POE) in the USBP El Paso Sector. The Project will help to deter illegal entries within the USBP El Paso Sector by improving enforcement efficiency, thus preventing terrorists and terrorist weapons, illegal aliens, drugs, and other cross border violators and contraband from entering the U.S., while providing a safer work environment for USBP agents. The USBP El Paso Sector has identified discrete areas along the border that experience high levels of illegal entry. Illegal entry activity typically occurs in areas that are remote



Figure 1-1: Vicinity Map



July 2008

**THIS PAGE LEFT INTENTIONALLY BLANK**



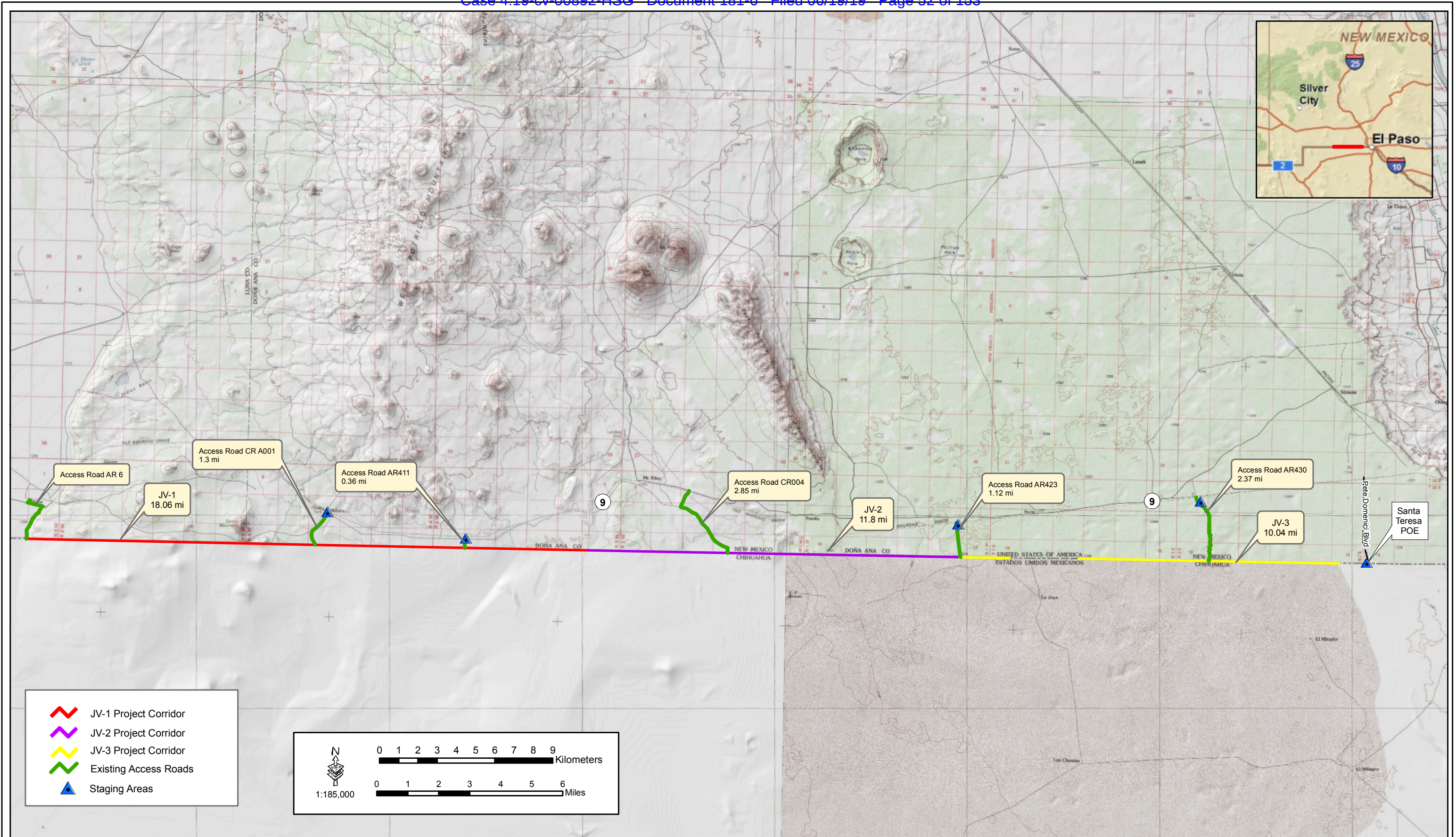

Figure 1-2: JV-1, JV-2 & JV-3 Project Corridor

**THIS PAGE LEFT INTENTIONALLY BLANK**

and not easily accessed by USBP agents, near POEs where concentrated populations might live on either side of the border, or in locations that have quick access to U.S. transportation routes.

The Project is being carried out pursuant to Section 102 of IIRIRA, 8 U.S.C. § 1103 note. In Section 102(b) of IIRIRA, Congress called for the installation of fencing, barriers, roads, lighting, cameras, and sensors on not less than 700 miles of the southwestern border. This total includes certain priority miles of fencing that are to be completed by December of 2008. Section 102(b) further specifies that these priority miles are to be constructed in areas where it would be practical and effective in deterring smugglers and aliens attempting to gain illegal entry into the U.S. Congress appropriated funds for this Project in CBP's fiscal year (FY) 2007 and 2008 Border Security Fencing, Infrastructure, and Technology Appropriations (Public Law [P.L.] 109-295; P.L. 110-161).

### **1.3 INTRODUCTION TO THE ENVIRONMENTAL STEWARDSHIP PLAN (ESP)**

This ESP is divided in to 7 chapters plus appendices. The first chapter presents a detailed overview. Chapter 2 presents a detailed description of the Project. Subsequent chapters present information on the resources present, and evaluate the direct, indirect, and cumulative effects of the Project. The ESP also describes measures CBP has identified—in consultation with Federal, state and local agencies—to avoid, minimize, or mitigate impacts to the environment, as appropriate.

CBP will follow specially developed design criteria to reduce adverse environmental impacts and will implement mitigation measures to further reduce or offset adverse environmental impacts to the extent possible. Design criteria to reduce adverse environmental impacts include avoiding physical disturbance and construction of solid barriers in wetlands/riparian areas and streambeds. Consultation with Federal and state agencies and other stakeholders will augment efforts to avoid or minimize adverse environmental impacts. Appropriate BMPs to protect natural and cultural resources will be utilized to the extent possible. BMPs will include implementation of a Storm Water Pollution Prevention Plan (SWPPP), Construction Mitigation and Restoration (CM&R) Plan, Spill Prevention Control and Countermeasures Plan (SPCCP), Dust Control Plan, Fire Prevention and Suppression Plan.

USBP has nine administrative sectors along the U.S./Mexico border. Each sector is responsible for implementing an optimal combination of personnel, technology, and infrastructure appropriate for its operational requirements. The El Paso Sector is responsible for Luna, Hidalgo, and Doña Ana counties, New Mexico, and El Paso and Hudspeth counties, Texas. The area affected by the Project includes the southernmost portion of Luna and Doña Ana counties, New Mexico.

## **1.4 PUBLIC OUTREACH AND AGENCY COORDINATION**

CBP held agency meetings and posted project descriptions on [www.BorderFencePlanning.com](http://www.BorderFencePlanning.com) to elicit information on sensitive resources that may be present and/or potentially affected in the project area. Information obtained has been factored into the analysis of effects and presented in this ESP.

In addition to the public outreach program, CBP has continued to coordinate with various Federal and state agencies during the development of this ESP. These agencies are described in the following paragraphs.

U.S. Section, International Boundary and Water Commission (USIBWC) - CBP has coordinated with USIBWC to ensure that any construction along the U.S./Mexico border does not adversely affect International Boundary Monuments or substantially impede floodwater conveyance within international drainages.

U.S. Army Corps of Engineers (USACE), Albuquerque District - CBP has coordinated activities with USACE to identify potential jurisdictional Waters of the U.S. (WUS), including wetlands, and to develop measures to avoid, minimize or compensate for losses to these resources.

U.S. Department of the Interior (DOI) - CBP has coordinated extensively with two resource managing agencies (U.S. Fish and Wildlife Service [USFWS] and U.S. Bureau of Land Management [BLM]) within DOI throughout the development of this ESP. The USFWS has assisted in identifying listed species that have the potential to occur in the project. CBP has also continued to coordinate with BLM, since portions of other fence segments are planned for construction within or adjacent to BLM lands.

## **1.5 SUMMARY OF BMPS AND MITIGATION**

It is CBP's policy to reduce impacts through the sequence of avoidance, minimization, mitigation, and finally, compensation. Mitigation efforts vary and include activities such as restoration of habitat in other areas, and implementation of appropriate BMPs. CBP coordinates its mitigation measures with the appropriate Federal and state resource agencies, as appropriate.

This section describes those measures that will be implemented to reduce or eliminate potential adverse impacts on the human and natural environment. Many of these measures have been incorporated by CBP as standard operating procedures on past projects. A summary of mitigation measures are presented for each resource category that will be potentially affected. The mitigation measures will be coordinated through the appropriate agencies and land managers or administrators, as appropriate.

It is CBP's policy to reduce impacts through the sequence of avoidance, minimization, mitigation, and finally, compensation. Mitigation efforts vary and include activities such as restoration of habitat in other areas and implementation of appropriate BMPs. CBP

coordinates its environmental design measures with the appropriate Federal and state resource agencies, as appropriate. Both general BMPs and species-specific BMPs have been developed during the preparation of this ESP.

This section describes those measures that may be implemented to reduce or eliminate potential adverse impacts on the human and natural environment. Many of these measures have been incorporated by CBP as standard operating procedures on past projects. Below is a summary of BMPs for each resource category that will be potentially affected. The mitigation measures will be coordinated with the appropriate agencies and land managers or administrators, as appropriate.

### **1.5.1 General Construction Activities**

BMPs will be implemented as standard operating procedures during all construction activities, and will include proper handling, storage, and/or disposal of hazardous and/or regulated materials. To minimize potential impacts from hazardous and regulated materials, all fuels, waste oils, and solvents will be collected and stored in tanks or drums within a secondary containment system that consists of an impervious floor and bermed sidewalls capable of containing the volume of the largest container stored therein. The refueling of machinery will be completed following accepted industry guidelines, and all vehicles will have drip pans during storage to contain minor spills and drips. Although a major spill is unlikely to occur, any spill of 5 gallons or more will be contained immediately within an earthen dike, and an absorbent (e.g., granular, pillow, sock, etc.) will be applied to contain the spill. Furthermore, a spill of any regulated substance in a reportable quantity will be cleaned up and reported to the appropriate Federal and state agencies. Reportable quantities of regulated substances will be included as part of a project-specific SPCCP. A SPCCP will be in place prior to the start of construction and all personnel will be briefed on the implementation and responsibilities of this plan.

All equipment maintenance, laydown, and dispensing of fuel, oil, or any other such activities, will occur in staging areas identified for use in this ESP. The designated staging areas will be located in such a manner as to prevent any runoff from entering WUS, including wetlands. All used oil and solvents will be recycled if possible. All non-recyclable hazardous and regulated wastes will be collected, characterized, labeled, stored, transported, and disposed in manners consistent with Environmental Protection Agency (EPA) standards.

Solid waste receptacles will be maintained at staging areas. Non-hazardous solid waste (trash and waste construction materials) will be collected and deposited in on-site receptacles. Waste materials and other discarded materials contained in these receptacles will be removed from the site as quickly as possible. Solid waste will be collected and disposed of properly.

Once activities in any given construction segment of the project corridor are completed, active measures will be implemented to rehabilitate the staging areas. CBP will

coordinate with the appropriate land managers to determine the most suitable and cost-effective measures for successful rehabilitation.

For successful rehabilitation, all or some of the following measures may be conducted on the part of CBP:

- Site preparation through ripping and disking to loosen compacted soils.
- Hydromulch with native grasses and forbs in order to control soil erosion and ensure adequate re-vegetation.
- Planting of native shrubs as needed.
- Temporary irrigation (i.e., truck watering) for seedlings.
- Periodic monitoring to determine if additional actions are necessary to successfully rehabilitate disturbed areas.

### **1.5.2 Air Quality**

Mitigation measures will be incorporated to ensure that particulate matter less than 10 microns in size (PM-10) emission levels remain minimal. Measures will include dust suppression methods to minimize airborne particulate matter created during construction activities. Standard construction BMPs, such as routine watering of the construction site and access roads, will be used to control fugitive dust during the construction phases of the Project. Additionally, all construction equipment and vehicles will need to be kept in good operating condition to minimize exhaust emissions.

### **1.5.3 Soils**

Proper site-specific BMPs are designed and utilized to reduce the impact of non-point source pollution during construction activities. BMPs include such things as buffers around washes to reduce the risk of siltation, installation of waterbars to slow the flow of water down hill, and placement of culverts, low-water crossings, or bridges where washes need to be traversed. These BMPs will greatly reduce the amount of soil lost to runoff during heavy rain events and ensure the integrity of the construction site. Soil erosion BMPs can also beneficially impact air quality by reducing the amount of fugitive dust.

Areas with highly erodible soils will be given special consideration to ensure incorporation of various and effective compaction techniques, aggregate materials, wetting compounds, and rehabilitation to reduce potential soil erosion. Erosion control measures such as waterbars, gabions, straw bales, and re-vegetation will be implemented during and after construction activities. Re-vegetation efforts will be implemented to ensure long-term recovery of the area and to prevent significant soil erosion problems.

### **1.5.4 Water Resources**

CBP will require its contractor(s) to prepare and implement a SWPPP to avoid or reduce erosion and sedimentation outside the construction footprint. Coordination with the Regulatory Functions Branch of USACE, Albuquerque District will continue in order to

avoid or reduce construction-related impacts to washes and arroyos that are potentially jurisdictional WUS. Compensatory mitigation will be implemented, as appropriate.

All engineering designs and subsequent hydrology reports will be provided to USIBWC prior to start of construction activities for recommendation of measures to avoid an increase, concentration, or relocation of overland surface flows into either the U.S. or Mexico. Furthermore, CBP will routinely check and maintain drainage structures, including low water crossings, and vehicle fence installed within drainages. Such activities may include, but are not limited to, removal of debris that would impede proper conveyance, repair/maintenance of erosional features, installation of energy dissipation measures, and re-vegetation of temporarily disturbed areas.

### **1.5.5 Biological Resources**

Construction equipment will be cleaned using a high-pressure water system prior to entering and departing the project corridor to minimize the spread and establishment of non-native invasive plant species. Soil disturbances in temporary impact areas will be rehabilitated. Rehabilitation includes re-vegetation or the distribution of organic and geological materials over the disturbed area to reduce erosion while allowing the area to naturally revegetate. Rehabilitation methods will be outlined in a rehabilitation plan. At a minimum, the rehabilitation plan will include: the plant species to be used, a planting schedule, measures to control non-native species, specific success criteria, and the party responsible for maintaining and meeting the success criteria. Seeds or plants native to Luna and Doña Ana counties will be used to the extent practicable.

Disturbed and restored areas will be monitored for the spread and control of non-native invasive plant species as part of periodic maintenance activities as appropriate.

A qualified biologist (i.e., professional biologist with education and training in wildlife biology or ecology) will monitor construction operations to ensure adherence with the BMPs and provide advice to the construction contractor as needed.

### **1.5.6 Cultural Resources**

Prior to ground-disturbing activities near sites determined to be potentially eligible or eligible for listing on the National Register of Historic Places (NRHP), the New Mexico State Historic Preservation Officer (SHPO) and the appropriate tribes will be informed. Additionally, through continued coordination with the New Mexico SHPO, measures to avoid or mitigate for adverse effects will be identified and implemented; including the potential to: (1) avoid sites to the extent practicable; (2) monitor construction activities to ensure potential effects are minimized; (3) data recovery. During construction, orange fabric barrier fencing (or similar material) will be positioned on the edges of established roads to prevent vehicle traffic from impacting undisturbed cultural sites. An on-site archaeological monitor will also be used to monitor construction activities where site avoidance will occur. Consequently, with the implementation of avoidance and mitigation measures as appropriate, potential adverse effects will be avoided or minimized.

**THIS PAGE LEFT INTENTIONALLY BLANK**



***SECTION 2.0***  
***GENERAL PROJECT DESCRIPTION***





## 2.0 GENERAL PROJECT DESCRIPTION

The Project consists of constructing, operating, and maintaining approximately 48 miles of TI. The Project will be implemented in three discrete sections (JV1, JV2, and JV3). Individual components of the three sections will range from approximately 0.5 miles to more than 31 miles in length (see Figure 2-1). TI will consist of vehicle fence, associated construction roads, and access roads. In order to facilitate construction of the TI staging areas will be used to store materials and equipment. TI will follow the US/Mexico border on the Roosevelt Reservation and will be constructed in areas of the border that are not currently fenced to assist USBP agents in reducing illegal cross-border activities and provide a safer work environment for USBP agents.

As the name implies, vehicle fences are structures designed to prevent illegal vehicle traffic; however, they are not designed to preclude pedestrian or wildlife movement. The vehicle fence, post and rail and Normandy-style, to be constructed and installed as part of the Project (Photograph 2-1 and 2-2, respectively) will be placed along the border to the greatest extent practicable. The post and rail design for vehicle fence is to place a steel pipe (approximately 6 to 8 inches in diameter) into the ground 4 to 6 feet, fill the pipe with concrete, and weld steel along the tops of the support pipes in a horizontal manner. The vertical support pipes are placed in the ground on 4 to 5 foot centers. Additionally, the vehicle fence will be outfitted with pipe, tubing, or similar material that will parallel the horizontal rail no lower than 18 inches from the ground and no higher than 45 inches for the purposes of preventing livestock from crossing. The Normandy-style vehicle fence is typically constructed of welded metal similar to railroad rail. This type of vehicle fence cannot be rolled or moved manually, and must be lifted using a forklift or front-end loader. The barriers will be constructed within the staging areas or Roosevelt Reservation, transported throughout the project corridor, placed on the ground, and then welded together. A typical section of Normandy-style vehicle fence is 10 to 12 feet long and stands 4 to 6 feet high.



Photograph 2-1. Example of Post and Rail Vehicle Fence



Photograph 2-2. Vehicle Fence (Normandy-style).

Additionally, this style of vehicle fence will be outfitted with similar materials to the post and rail vehicle fence for the purposes of preventing livestock from crossing.

A total of five access roads will be improved for construction and continued maintenance purposes. These access roads are approximately 0.4, 1.3, 2.8, 1.1, and 2.4 miles in length for a total of 8 miles (see Figure 1-2). The access roads will be widened to approximately 20 feet and will have aggregate added as part of the construction activities. Figure 2-1 is a schematic depicting the various TI components discussed as part of this Project. Other existing points of access will be used as necessary, and include Pete Domenici Boulevard and Access Road 6 in the Deming Station AO to the west.

Construction roads are needed to facilitate the construction of the vehicle fence. These will generally run parallel to the vehicle fence sections and will typically be 20 feet wide and will be constructed parallel to the vehicle fence within the Roosevelt Reservation. Aggregate will be added to the surface of the road as part of the construction process to reduce erosion and maintenance activities. Water bars will be installed at various locations along the road to direct storm water into parallel ditches or down slope to reduce erosion of the road surface. Upon completion of the construction activities the construction roads will be used for patrolling, dragging, and maintenance of the vehicle fence.

The construction roads will also include the construction of new drainage structures or low water crossings (LWC). Drainage structures will consist of corrugated pipe or concrete box culverts, while LWCs will consist of concrete slabs designed with suitable approach angles. Culverts may also be incorporated into the design of LWCs, as appropriate. The size and number of culverts required will depend upon the width of the drainage and the expected flood flow volumes and velocities at each of the drainage crossings. Each drainage structure will be designed to ensure that flows are not impeded, thus avoiding creation of backwater areas. The designs will also ensure that water velocity is not significantly changed at the outfall. Stilling basins, rip rap, gabion baskets, and other designs will be used on both ends of the drainage structure to dissipate the water flow energy. Head, tail, and cut-off walls will be constructed, as appropriate, to reduce scouring and ensure the stability of the drainage structure.

In order to facilitate operation of equipment, staging of materials, and construction access to the project corridor, five temporary staging areas, totaling 9.2 acres will be utilized. Vegetation will be cleared and grading may occur where needed in the staging areas. Upon completion of construction activities, the temporary staging areas will be rehabilitated.

The possibility exists that work will have to occur on a 24-hour basis. A 24-hour schedule will be implemented only when additional efforts are needed in order to maintain the work task schedule as Federally mandated. In order to facilitate construction activities during these work hours, portable lights will be used. It is

2-3

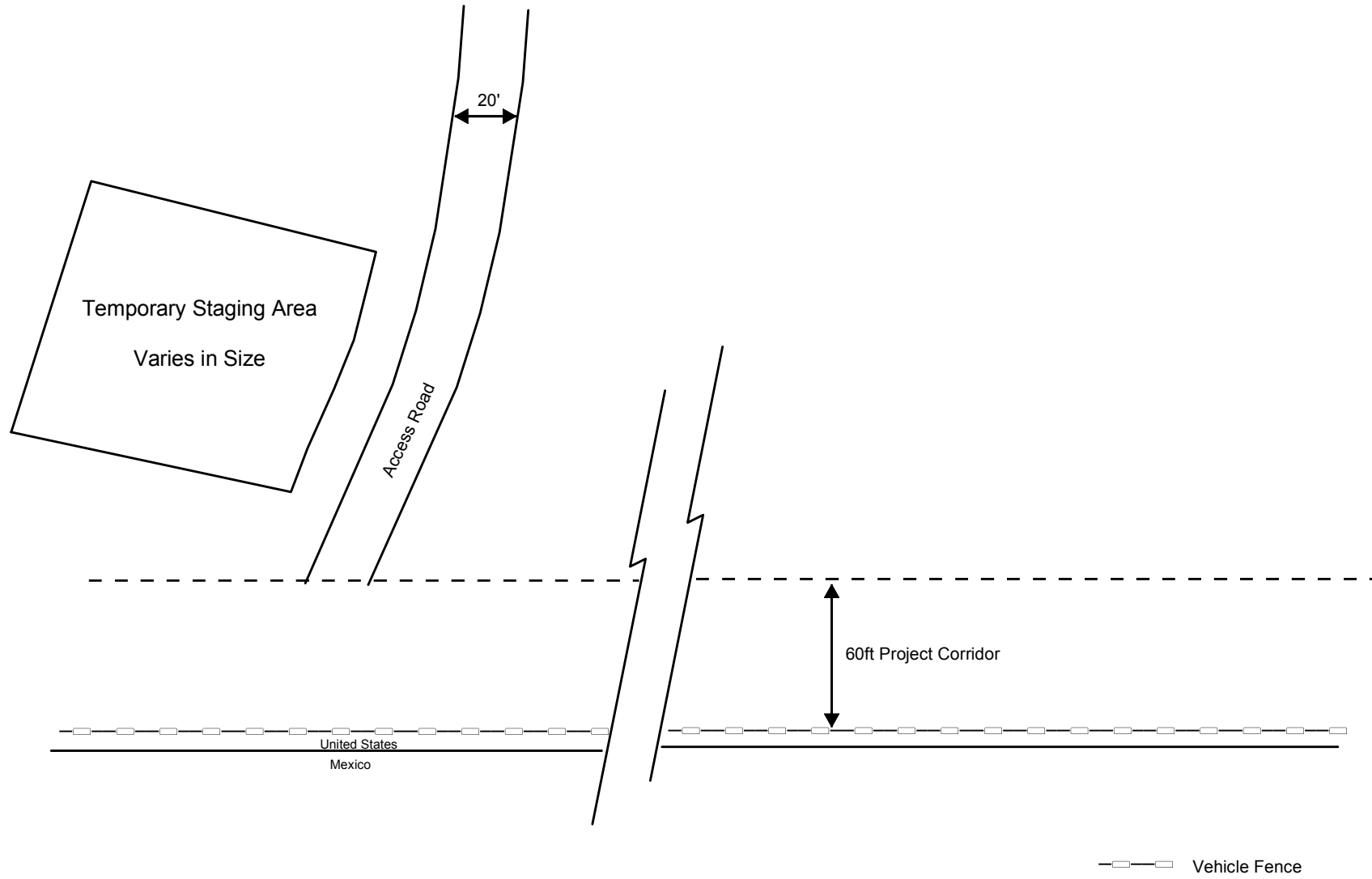

NOT TO SCALE

Figure 2-1: Schematics of Project Corridor



August 2008

estimated that no more than 12 lights will be in operation at any one time at each project site.

A 6-kilowatt self-contained diesel generator powers these lights (Photograph 2-3). Each unit typically has four 400- to 1000-watt lamps. The portable light systems can be towed to the desired construction location as needed and removed upon completion of construction activities. Lights will be oriented to illuminate the work area, with the area affected by illumination limited to 200 feet from the light source.



**Photograph 2-3. Portable lights**

The footprint of the vehicle fence and construction road will be contained entirely within the 60-foot-wide Roosevelt Reservation, which was set aside in 1907 by President Roosevelt as a border enforcement zone. Additionally, all materials and equipment that will be stored onsite will be done so within the five designated staging areas. The Project will be constructed by private contractors, though some military units could be used to assist in road construction. The anticipated completion date for the construction is December 2008.

***SECTION 3.0***  
***ENVIRONMENTAL BASELINE AND EVALUATION***







### 3.0 ENVIRONMENTAL BASELINE AND EVALUATION

---

#### 3.1 INTRODUCTION

CBP has compiled extensive information about the environmental resources that will be affected by the construction, operation and maintenance of TI along the U.S/Mexico border. CBP used this information to establish the baseline against which it evaluated the impacts of the construction, maintenance and operation of the vehicle fence and supporting infrastructure. CBP obtained baseline regulatory information from many sources, including the Clean Air Act (CAA), Endangered Species Act (ESA), Clean Water Act (CWA), Comprehensive Environmental Response, Compensation, and Liability Act (CERCLA), National Historic Preservation Act (NHPA), Executive Order (EO) 12898, and EO 13045.

Some resources within the Project's region of influence (ROI) are not addressed in this ESP because they are not relevant to the analyses. Resources that are not addressed, and the reasons for eliminating them, are:

- Utilities: The Project will not affect any public utilities because none are located in the project corridor.
- Communications: The Project will not affect communications systems because there are not any in the project corridor.
- Geology: The Project will result in minor, localized effects on surficial geological features. Topography will be slightly altered within the project footprint; however, physiography of the project region will not be affected.
- Climate: The Project will not affect nor be affected by the climate.
- Wild and Scenic Rivers: The Project will not affect any designated Wild and Scenic Rivers because no rivers designated as such are located within or near the project corridor.
- Aquatic Resources: There are no aquatic ecosystems that occur within or near the project corridor.
- Transportation: The project corridor is located in a remote region of New Mexico and no activities will take place on public roadways, other than normal transport of goods and personnel on an intermittent basis during construction activities. Therefore, impacts on roadways and traffic will not be discussed further.
- Prime farmlands: No impact will occur on soils protected by the Farmland Protection Policy Act since none are located within the project corridor.
- Human Health and Safety: The Occupational Safety and Health Administration and EPA issue standards that specify the amount and type of training required for industrial workers, the use of protective equipment and clothing, engineering controls, and maximum exposure limits with respect to workplace stressors. Contractors will be required to establish and maintain safety programs at the construction site, consistent with these standards. All vehicle traffic will be on public and private roads with

very little traffic and in an area of New Mexico with an extremely low population density. Therefore, the Project will not expose members of the general public to increased safety risks.

- **Environmental Justice and Protection of Children:** The project corridor is located in a remote region of New Mexico. No residences or businesses are located near or within the project corridor. No children will be impacted as a result of the Project.
- **Noise:** Due to the remote location of the project site, the type of construction planned, and the lack of sensitive noise receptors in the area, a noise impacts discussion is not warranted for this project. Noise impacts on wildlife will be discussed in the biological resources section.

For those resources that will be impacted, Table 3-1 shows the individual segments and associated TI and staging areas, and land area impacted (acres) within each segment of the Project. Throughout Section 3 of this ESP, permanent impacts are associated with the improvements to construction and access roads and post and rail vehicle fence, while temporary impacts relate to the use of staging areas. These temporarily impacted areas will be rehabilitated upon completion of the construction activities. The access roads will be widened to 20 feet; therefore, the impacts of the access roads are based on this footprint. Although the footprint of the construction road is only 20 feet, the Project allows for use of the entire 60-foot wide Roosevelt Reservation. Thus, impacts related to the construction road and vehicle fence are based on a 60-foot wide footprint.

**Table 3-1. TI and Staging Area Impacts in each Segment of the Project**

TI Segment	Construction Road / Vehicle Fence (Acres)	Access Roads (Acres)	Staging Areas (Acres)
JV-1	132	6	3.7
JV-2	87	10	0
JV-3	73	11	5.5
<b>Total</b>	<b>292</b>	<b>27</b>	<b>9.2</b>

## 3.2 AIR QUALITY

### 3.2.1 Environmental Setting

Information on air quality within the Project corridor was described in the CBP 2004 EA and 2006 PEA, and is incorporated herein by reference (CBP 2004 and 2006). Doña Ana County borders El Paso, Texas and Ciudad Juarez, Mexico. This region has historically had air quality problems, including particulate less than 10 micrometers (PM-10). In Anthony, New Mexico, which lies on the border of Texas and New Mexico, there is a PM-10 non-attainment area. This area was designated by EPA in 1991. Luna County is in attainment for all criteria pollutants (EPA 2008).

### 3.2.2 Effects of the Project

Although the Secretary's waiver means that CBP no longer has any specific legal obligations under the CAA for the TI segments addressed in this ESP, the Secretary committed DHS to responsible environmental stewardship of our valuable natural and

cultural resources. CBP supports this objective and has applied the appropriate standards and guidelines associated with the CAA as the basis for evaluating potential environmental impacts and appropriate mitigations.

A minimal increase in local air pollution will be expected from vehicle fence and road construction. Temporary increases in air pollution will result from the use of construction equipment, portable lights, and fugitive dust. Due to the short duration of the Project, any impacts on ambient air quality during construction activities are expected to be short-term, and can be reduced through the use of standard dust control techniques, including roadway watering. During construction, proper and routine maintenance of all vehicles and other construction equipment will ensure that emissions are within the equipment's design standards. Air emissions from the Project will be temporary and will result in negligible impacts on air quality in the region.

EPA's NONROAD 2005 Model was used (EPA 2005), as recommended by EPA's *Procedures Document for National Emission Inventory, Criteria Air Pollutants, 1985-1999* (EPA 2001), to calculate emissions from construction equipment such as bulldozers, and cranes. Assumptions were made regarding the type of equipment, total number of days and number of hours per day each piece of equipment would be used.

Similarly, emissions from delivery trucks and commuters traveling to the job site, were calculated using the EPA MOBILE6.2 Model (EPA 2001). Construction workers will temporarily increase the combustible emissions in the air shed during their commute to and from the project area. These emissions were calculated in the air emission analysis and included in the total emission estimates.

Furthermore, large amounts of dust (i.e., fugitive dust) can arise from the mechanical disturbance of surface soils, including grading, driving, and road and fence construction. Fugitive dust emissions were calculated using the emission factor of 0.11 ton per acre per month, which is a more current standard than EPA's 1985 *Compilation of Air Pollutant Emission Factors*, also known as AP-42 (EPA 2001). The total air quality emissions were calculated for the construction activities occurring throughout the Project corridor to compare to the General Conformity Rule. Results of these calculations are presented in Table 3-2 and Appendix B.

**Table 3-2. Total Air Emissions (tons/year) from Construction Activities vs. *de minimis* Levels**

<b>Pollutant</b>	<b>Total (tons/year)</b>	<b><i>de minimis</i> Thresholds (tons/year)</b>
Carbon Monoxide	28.1	100
Volatile Organic Compounds	5.6	100
Nitrogen Oxides	45.9	100
PM-10	42.3	100
PM-2.5	11.3	100
Sulfur Dioxide	5.92	100

Source: 40 CFR 51.853 and Gulf South Research Corporation (GSRC) air emission model projections.

As can be seen from Table 3-2, the construction activities will not exceed de minimis thresholds. Thus, there will be negligible impacts on air quality from the implementation of the Project. Impacts from combustible air emissions from USBP traffic are expected to be the same before and after the construction activities. Construction workers will temporarily increase the combustible emissions in the air shed during their commute to and from the project area.

Diesel generators will be used to power the portable lights, and these generators will cause low amounts of air emissions. Since emission levels will be below the de minimis threshold (i.e., 100 tons per year), emissions will not violate National or state standards. If a 24-hour work schedule is needed, then the portable lights will operate throughout the night; however, this will be temporary, and as construction activities are completed within a particular area the lights will be relocated to a new area. Furthermore, a 24-hour schedule will only occur due to unforeseen circumstances or if Federally mandated schedules dictate it to be necessary. Regardless, the impacts from the operation of the light generators will be temporary; thus, they will have a negligible affect on air quality in the region.

Construction and operation of TI will increase border security in the project corridor and may result in a change to illegal traffic patterns. However, changes to illegal alien (IA) traffic patterns result from a myriad of factors and, therefore, are considered unpredictable and beyond the scope of this ESP.

### **3.3 LAND USE AND RECREATION**

#### **3.3.1 Environmental Setting**

The Project will remain within the Roosevelt Reservation with the exception of the access roads and five staging areas, which will use approximately 33 acres of BLM lands, 1.7 acres of state lands, and 1.5 acres of private lands outside the Roosevelt Reservation. CBP operations and TI construction within the 60-foot wide Roosevelt Reservation is consistent with the purpose of the Roosevelt Reservation, and any CBP activity within this area is outside the oversight or control of Federal land managers. Therefore, the majority of the lands along the U.S./Mexico border in New Mexico provide a border security function as well. The other Federal lands within and near the Project corridor are ranch lands and probably will remain undeveloped.

#### **3.3.2 Effects of the Project**

With the implementation of the Project, land use within the Roosevelt Reservation will remain a Federal law enforcement zone. Other BLM lands are currently open and undeveloped. The land use in staging areas, which are located outside of the Roosevelt Reservation, will temporarily change from open and undeveloped to disturbed open space, which would impact recreational opportunities. However, open space is common within this area and the Project will not pose a major long-term change to the land use or recreational opportunities regionally. The staging areas, which are needed to store and stockpile materials and equipment, will temporarily affect land use on approximately 9.2 acres. These areas will be rehabilitated upon completion

of construction activities and the current land use restored; therefore, impacts associated with the staging areas are considered temporary and minimal.

### **3.4 AESTHETICS**

#### **3.4.1 Environmental Setting**

Aesthetic and visual resources within the project corridor and region were discussed in the 2004 EA and 2006 PEA (CBP 2004 and 2006); those discussions are incorporated herein by reference. In summary, aesthetic and visual resources within the project corridor include the characteristic features of the natural vegetation of the Chihuahuan Desert landscapes. The rural agricultural communities, historic missions, and characteristic architecture contribute to the visual quality of the region.

#### **3.4.2 Effects of the Project**

The construction of vehicle fence and roads will have adverse impacts on the appearance of the project corridor. However, the Project occurs near the Santa Teresa POE, as well as adjacent to unimproved roads and a barbed-wire fence, all of which have already degraded the aesthetic value of the project area. The presence of construction equipment and use of portable lighting will have a minimal impact on appearance during construction. The Project will not substantially degrade the existing visual character of the region; thus, impacts are considered minimal.

Construction and operation of TI will increase border security in the project corridor and may result in a change to illegal traffic patterns. However, changes to IA traffic patterns result from a myriad of factors and, therefore, are considered unpredictable and beyond the scope of this ESP. Beneficial indirect impacts will occur, as the vehicle fence will substantially reduce or eliminate IA vehicle traffic and associated trash and illegal roads north of the Project corridor.

### **3.5 SOILS**

#### **3.5.1 Environmental Setting**

General soil associations within the project corridor are comprised of soils discussed in the 2004 EA and 2006 PEA (CBP 2004 and 2006) and are incorporated herein by reference. The study corridor encompasses three general soil associations, including Glendale-Harkey, Hondale-Mimbres-Bluepoint, and Pintura-Wink associations (USDA 1973, CBP 2006). These soils have developed in a combination of topographic situations: floodplains, basin floors, fans, terraces, valleys, mesas, ridges, and mountains.

#### **3.5.2 Effects of the Project**

The Project will have a direct, permanent impact on approximately 319 acres and temporary impacts on 9.2 acres of Hondale-Mimbres-Bluepoint and Pintura-Wink soils (Table 3-3). These soils are common locally and regionally and have received some previous disturbance from the existing border and access roads; therefore, negligible impacts are expected.

**Table 3-3. Permanent and Temporary Impacts to Soil Types**

<b>Soil Association</b>	<b>Permanent Impact (Acres)</b>	<b>Temporary Impact (Acres)</b>
Hondale-Mimbres-Bluepoint	91.5	2.4
Pintura-Wink	227.5	6.8
Total	319	9.2

Short-term impacts on soils, such as increased erosion, can be expected from the construction of roads; however, these impacts will be alleviated once construction is finished. Long-term effects on soils will result from the compaction of the soils from road construction and improvement, erosion during storm events, and loss of biological production. Pre- and post-construction BMPs will be developed and implemented to reduce or eliminate erosion and potential downstream sedimentation. Compaction techniques and erosion control measures, such as waterbars, gabions, straw bales, and the use of rip-rap or sediment traps, will be some of the BMPs implemented.

The temporary operation of portable lights within the construction footprint will have no effect on soils. The potential exists for petroleum, oil, and lubricants (POLs) to be spilled during refueling of the portable lights' generators, adversely impacting soils; however, drip pans will be provided for the power generators to capture any POLs accidentally spilled during maintenance activities or leaks from the equipment; thus, the operation of the portable lights will have negligible impacts.

### **3.6 WATER USE AND QUALITY**

#### **3.6.1 Environmental Setting**

##### **3.6.1.1 Hydrology and Groundwater**

The region's groundwater conditions were discussed in detail in the 2004 EA and 2006 PEA; therefore, this information is incorporated herein by reference (CBP 2004 and 2006). The project corridor is located in the Mesilla Bolson, New Mexico Hydrologic Basin, a subsurface portion of the Rio Grande Basin (New Mexico Department of Environmental Quality 2008). The Mesilla Bolson underlies portions of New Mexico, Texas, and Chihuahua, Mexico. Groundwater occurs in unconsolidated fluvial, alluvial, and lacustrine sediments. The Rio Grande plays an important role in the recharge and discharge of the Mesilla Bolson.

The Mesilla Bolson is an open basin, and groundwater withdrawals are offset by induced recharge, captured discharge, and surface recharge. The withdrawal of groundwater from deep within this basin's aquifer has reversed the upward seepage of groundwater. Return flow from over 54,000 acres of irrigated cropland, as well as treated and untreated wastewater returns from Las Cruces, Santa Teresa, and other population centers now seep downward and help to stabilize groundwater levels near the Rio Grande (Robinson and Banta 1995). It is estimated that 10,000 acre-feet of groundwater is recharged into the basin from mountain front recharge alone per year (New Mexico Water Resources Research Institute 2007).

### **3.6.1.2 Surface Waters and Waters of the U.S.**

The region's surface waters and WUS were discussed in detail in the 2004 EA and 2006 PEA, and that information is incorporated herein by reference (CBP 2004 and 2006). The Rio Grande flows through a small portion of Santa Teresa Station and is listed as impaired. High levels of fecal coliform in the river are attributable to multiple sources including municipal, on-site waste treatment, and agricultural runoff. This impairs safe recreational contact and use of the water.

No surface waters or WUS were identified in the 2004 biological survey along the U.S./Mexico border between Border Monument 3 and Border Monument 11 in Doña Ana County, New Mexico (CBP 2004). However, recent biological surveys conducted by GSRC within the western portion of the project corridor identified 19 drainages bisecting the project corridor that would be defined as WUS under Section 404 of the CWA. Due to the climate of the project area, these surface drainage channels are dry much of the year and are considered ephemeral.

### **3.6.1.3 Floodplains**

A floodplain is the area adjacent to a river, creek, lake, stream, or other open waterway that is subject to flooding when there is a significant rain. Floodplains are further defined by the likelihood of a flood event. If an area is in the 100-year floodplain, there is a 1 in 100 chance in any given year that the area will flood. Federal Emergency Management Agency (FEMA) floodplain maps were reviewed to identify whether or not project locations were within mapped floodplains (FEMA 2008). At this time, no mapped floodplains exist for project corridor.

## **3.6.2 Effects of the Project**

Although the Secretary's waiver means that CBP no longer has any specific legal obligations under the CWA, for the TI segments addressed in this ESP, the Secretary committed DHS to responsible environmental stewardship of our valuable natural and cultural resources. CBP supports this objective and has applied the appropriate standards and guidelines associated with the CWA as the basis for evaluating potential environmental impacts and appropriate mitigations.

### **3.6.2.1 Hydrology and Groundwater**

Water will be needed for road construction and improvement. Workable soil moisture content must be obtained in order to properly compact soils for road construction and to reduce fugitive dust emissions during construction. Water for construction and maintenance will be hauled into the project corridor from existing wells located either near the project corridor or from municipal supplies in Santa Teresa, New Mexico or El Paso, Texas. It is assumed that for road construction approximately 0.5 acre-foot per mile of water will be needed for dust suppression and compaction. Therefore, the total amount of water that will be required to facilitate construction of the Project will be approximately 24 acre-feet (48 mile x 0.5 acre-foot per mile = 24 acre-feet). This quantity will be consumed during the construction activities, which will be completed by December 2008. Groundwater could be used from near the project corridor since the area is adequately recharged via rains and irrigation return flow each year. Thus, the

amount of water needed for the Project (24 acre-feet) will be negligible when compared to the excess recharge in the Mesilla Bolson. If water for the Project is purchased commercially from sources outside the Mesilla Bolson it would still be a negligible volume of water use compared to typical municipal uses. Therefore, water usage will not cause a net deficit in aquifer volume or lower the groundwater table; thus, a minor, short-term impact is expected.

### 3.6.2.2 Surface Waters and Waters of the U.S.

The Project will not have a permanent impact on any perennial or intermittent streams, as none are present within the Project corridor. As mentioned previously, 19 ephemeral WUS were identified during field surveys within the project corridor. The WUS will be traversed using some type of drainage structure, which could include concrete low water crossings, reinforced concrete pipes, or box culverts. The expected impacts on each WUS are presented in Table 3-4.

**Table 3-4. Impacts on Waters of the U.S.**

<b>WUS No.</b>	<b>Acres (Square Feet) Impacted</b>
1	0.016 (697)
2	0.067 (2919)
3	0.197 (8581)
4	0.007 (305)
5	0.001 (44)
6	0.051 (2222)
7	0.003 (130)
8	0.005 (218)
9	0.066 (2875)
10	0.017 (741)
11	0.019 (828)
12	0.041 (1786)
13	0.007 (318)
14	0.005 (218)
15	0.007 (318)
16	0.007 (318)
17	0.01 (435)
18	0.002 (87)
19	0.007 (318)
<b>Total</b>	<b>0.53 (23038)</b>

Existing drainage patterns of transboundary runoff will not be changed as a result of the Project. In addition, rip-rap, rock, or other energy dissipating materials will be placed downstream of the drainage structures to alleviate flow velocity, long-term erosion, and downstream sedimentation.

During construction activities, water quality within the ephemeral drains will be protected through the implementation of BMPs (e.g., silt fences). General BMPs routinely



employed as part of CBP construction projects were previously described in Section 1.5. Additionally, the vehicle fence has been designed to ensure that proper conveyance of floodwaters is achieved and that floodwaters are not backed up on either side of the border; and that routine maintenance activities will remove debris that collects on the vehicle fence during flood events.

No impacts are expected on surface waters or WUS from the placement of portable lights. To reduce the potential of surface water contamination, lights will not be placed in or adjacent to drainages. As a precaution, catch pans will be placed under the portable light generators to contain any accidental POL spills that may occur during refueling or operation.

During the construction period, erosion, downstream sedimentation, and accidental spills or leaks could have temporary and minor effects on surface water quality. However, with proper implementation of BMPs, as identified in the current SWPPP and SPCCP for the ongoing construction, these effects will be substantially reduced or eliminated.

The Project will not substantially alter existing drainage patterns, result in a permanent loss of wetlands or wetland function, or substantially affect water quality. Thus, the Project will have minimal impact on the region's water resources, and the effects will be mitigated, as appropriate.

### **3.6.2.3 Floodplains**

No impacts on floodplains are anticipated as none are mapped near or within the project corridor. Furthermore, the planned TI will not be damaged by flood events, nor will the planned TI increase the risk of flooding.

## **3.7 BIOLOGICAL RESOURCES**

### **3.7.1 Environmental Setting**

#### **3.7.1.1 Vegetation Resources**

Existing vegetation communities adjacent to the project corridor were described in the 2006 PEA and 2004 EA; therefore, this information is incorporated herein by reference (CBP 2006 and 2004). In summary, a Chihuahuan Desertscrub Community exists in the project corridor. The majority of Chihuahuan Desertscrub is dominated by creosote (*Larrea tridentata*), tarbush (*Flourensia ternua*), and whitethorn acacia (*Acacia neovernicosa*). Western honey mesquite (*Prosopis glandulosa* var. *torreyana*), and saltbushes (*Atriplex* sp.) are also often present. Common succulents include lechuguilla (*Agave lechuguilla*) and yuccas (*Yucca elata*, *Y. rostrata*, *Y. thompsoniana*, *Y. filifera*, *Y. carnerosana*, *Y. torreyi*, *Y. baccata*, *Y. macrocarpa*, and others). Several cacti are also found within Chihuahuan Desertscrub. Most common are cane cholla (*Opuntia imbricata*) and prickly pears (*O. violacea* var. *macocentra*, *O. phaeacantha* var. *major*, and *O. p.* var. *discata*) (CBP 2006).

The most common plant species observed during a June 2008 biological survey conducted by GSRC included rabbit bush (*Chrysothamnus* sp.), soaptree yucca (*Yucca elata*), whitethorn acacia (*Acacia neovernicosa*), tree cholla (*Opuntia imbricata*), prickly pear (*Opuntia* sp), creosote bush (*Larrea tridentate*), four-winged saltbush (*Atriplex canescens*), Mormon tea (*Ephedra* sp.), sand sage (*Artemisia filifolia*), and honey mesquite (*Prosopis glandulosa*).

### **3.7.1.2 Wildlife**

Wildlife resources potentially found within the project corridor were discussed in the 2004 EA and 2006 PEA; this information is incorporated herein by reference (CBP 2004 and 2006). Mammals typically associated with the Chihuahuan Desertscrub plant community range from large hoofed mammals to small ground-dwelling animals. Mammal species observed during recent surveys conducted by GSRC include the following species: black-tailed jackrabbit (*Lepus californicus*) and desert cottontail (*Sylvilagus audubonii*). Although the other wildlife was not present at the time of the surveys, several unoccupied woodrat (*Neotoma* sp.) middens, badger (*Taxidea taxus*) burrows, kangaroo rat (*Dipodemys* sp.) burrows, and coyote (*Canis latrans*) tracks were observed. One dead Ord's kangaroo rat (*Dipodemys ordi*) and one dead mule deer (*Odocoileus hemionus*) were also observed.

Many common species of amphibians and reptiles associated with western arid regions can be found in southern Luna and Doña Ana County. Examples of reptiles and amphibians observed during surveys include collared lizard (*Crotaphytus collaris*), side-blotched lizard (*Uta stansburiana*), western whiptail (*Aspidoscelis tigris*), and long-nosed leopard lizard (*Gambelia wislizenii*).

Thirteen species of birds were identified during biological surveys: mourning dove (*Zenaidura macroura*), Phainopepla (*Phainopepla nitens*), red-tailed hawk (*Buteo jamaicensis*), burrowing owl (*Athene cunicularia*), northern harrier (*Circus cyaneus*), loggerhead strike (*Lanius ludovicianus*), rufus crowned sparrow (*Aimophila ruficeps*), western kingbird (*Tyrannus verticalis*), turkey vulture (*Cathartes aura*), black-tailed gnatcatcher (*Polioptila melanura*), eastern meadowlark (*Sturnella magna*), cactus wren (*Campylorhynchus brunneicapillus*), and ash-throated flycatcher (*Myiarchus cinerascens*).

### **3.7.1.3 Special Status Species**

Federally protected species and designated critical habitat were discussed in the 2004 EA and 2006 PEA, and those discussions are incorporated herein by reference (CBP 2004 and 2006). USFWS currently lists eight Federally endangered or threatened species and one candidate species within Luna and Doña Ana counties (USFWS 2008). Table 3-5 lists these species and describes their potential to occur within the project corridor.

**Table 3-5. Federally endangered or threatened species, Luna and Doña Ana County**

<b>Common/Scientific Name</b>	<b>Federal Status</b>	<b>County</b>	<b>Potential to occur within Project Area</b>
<b>Yellow-billed cuckoo</b> <i>Coccyzus americanus</i>	Candidate	Both	No – No suitable habitat occurs within or near the project corridor.
<b>Least tern (interior population)</b> <i>Sterna antillarum</i>	Endangered	Doña Ana	No – No suitable habitat occurs within or near the project corridor.
<b>Northern aplomado falcon</b> <i>Falco femoralis septentrionalis</i>	Endangered	Both	Yes – Potential tree and scrub habitat exist within the project corridor.
<b>Southwestern willow flycatcher</b> <i>Empidonax traillii extimus</i>	Endangered	Both	No – No suitable habitat occurs within or near the project corridor.
<b>Rio Grande silvery minnow</b> <i>Hybognathus amarus</i>	Endangered	Doña Ana	No – No suitable habitat occurs within or near the project corridor.
<b>Sneed pincushion cactus</b> <i>Coryphantha sneedii</i> var. <i>sneedii</i>	Endangered	Doña Ana	No – No suitable habitat occurs within or near the project corridor.
<b>Mexican spotted owl</b> <i>Strix occidentalis lucida</i>	Threatened	Doña Ana	No – No suitable habitat occurs within or near the project corridor.
<b>Beautiful shiner</b> <i>Cyprinella formosa</i>	Threatened	Luna	No – No suitable habitat occurs within or near the project corridor.
<b>Chiricahua leopard frog</b> <i>Rana chiricahuensis</i>	Threatened	Luna	No – No suitable habitat occurs within or near the project corridor.

Of these nine species, one currently (Mexican spotted owl) has designated critical habitat within Doña Ana County; however, no critical habitat is located near the project corridor. As can be seen from Table 3-5, CBP has made the determination that the northern aplomado falcon is the only Federally listed species that has the potential to occur within the project corridor. This determination is due to the project corridor containing suitable nesting and foraging habitat.

In 2006, USFWS announced a final rule to reintroduce the northern aplomado falcon in historical habitats in southern New Mexico and Arizona (*Federal Register* Volume 71, No. 143). Under this ruling, the northern aplomado falcon is classified as a nonessential experimental population. This designation requires Federal land managers to incorporate the following actions in a release under 10(j) 70 FR 6819 6828: (1) a geographic area is designated where all falcons within the area would be considered “experimental”; (2) Federal agencies would treat the release of birds as “proposed threatened” versus “endangered.” This requires the Federal agency to conference instead of consult, as required by Section 7 of the ESA; and (3) Federal agencies would conference with USFWS if the actions may adversely affect the aplomado falcon, but no authorization for incidental take would be required as with consultation.

The potential for New Mexico state protected species to occur within the project corridor was discussed in the 2004 EA and 2006 PEA and that discussion is incorporated herein by reference (CBP 2004 and 2006). In summary, a total of 24 New Mexico threatened and endangered species are considered to inhabit Luna and Doña Ana counties. A total of six species other than those on the Federal list have the potential to occur within the project corridor. Table 3-6 lists those species potentially occurring in the project

corridor. The complete list of state protected species found in Luna and Doña Ana counties are provided in Appendix C of this ESP.

**Table 3-6. State listed species with potential to occur in the project corridor**

Common Name	Scientific Name
Common black hawk	<i>Buteogallus anthracinus anthracinus</i>
Bunting, varied species	<i>Passerina versicolor versicolor; dickeyae</i>
Common ground dove	<i>Columbina passerina</i>
Costa's hummingbird	<i>Calypte costae</i>
Baird's sparrow	<i>Ammodramus bairdii</i>
Reticulated Gila monster	<i>Heloderma s. suspectum</i>

Source: Biota Information System of New Mexico 2008.

### 3.7.2 Effects of the Project

#### 3.7.2.1 Vegetation Resources

The Project will permanently alter approximately 319 acres of Chihuahuan Desertscrub vegetation. This plant community is both locally and regionally common, and the permanent loss of 319 acres of vegetation will not adversely affect the population viability or fecundity of any floral species. Therefore, impacts are expected to be negligible.

The disturbance of up to 319 acres of vegetation required for the completion of the construction of TI could result in conditions suitable for the establishment of non-native species. The Project will not actively promote the establishment of invasive species to areas void of non-native species nor will it result in the long-term expansion of existing populations. In order to ensure that the Project does not actively promote the establishment of non-native and invasive species, BMPs will be implemented for minimizing the spread of propagules, re-establishing native vegetation, and controlling established populations as described in Section 1.5.5. These mitigation measures, as well as measures protecting vegetation in general, will reduce potential impacts of non-native invasive species to a negligible amount.

The Project will also have temporary indirect impacts on vegetation. Fugitive dust emissions resulting from construction will affect photosynthesis and respiration of plants adjacent to the project corridor. The magnitude of these effects will depend upon several biotic and abiotic factors, including the speed and type of vehicles, climatic conditions, success of wetting measures during construction, and the general health and density of nearby vegetation.

The use of portable lighting could affect plant growth, but these effects will be temporary. As construction activities are completed within a particular area, the lights will be moved to the new construction area. A 24-hour schedule will be implemented only when additional efforts are needed in order to maintain the work task schedule due to weather or to meet Federally mandated timelines. Also, all lights will be removed from the project corridor upon completion of construction activities, and the lights will be fitted with backlighting shields to minimize any stray light from escaping to areas outside of

the project area. Therefore, minor temporary impacts on vegetation from the use of portable lights are expected.

Construction and operation of TI will increase border security in the project corridor and may result in a change to illegal traffic patterns. However, changes to IA traffic patterns result from a myriad of factors and, therefore, are considered unpredictable and beyond the scope of this ESP. Beneficial indirect impacts will be expected from the protection afforded to areas north of the project corridor.

### **3.7.2.2 Wildlife**

The Project will permanently impact approximately 319 acres of wildlife habitat. These impacts are considered negligible, as some of the project components occur near and within previously disturbed areas (e.g., existing border road), TI will be constructed near existing infrastructure (Santa Teresa POE), and the wildlife habitat is locally and regionally common.

The Project will not have direct impacts on fish or other aquatic species, because the construction activities will not take place in naturally flowing or standing water. Mitigation measures will be implemented for construction in or near washes, as stated in Section 1.5, to reduce potential impacts on riparian areas from erosion or sedimentation.

Mobile animals (e.g., birds) will escape to areas of similar habitat, while other slow or sedentary species of reptiles, amphibians, and small mammals could potentially be lost. As a result, direct minor adverse impacts on wildlife species in the vicinity of the project corridor are expected. Although some animals may be lost, this Project will not result in any substantial reduction of the breeding opportunities for birds and other animals on a regional scale due to the suitable, similar habitat adjacent to the project corridor.

Increased noise during construction activities could have short-term impacts on wildlife species (e.g., mule deer, red-tailed hawk, and desert cottontail). Physiological responses from noise range from minor responses, such as an increase in heart rate, to more damaging effects on metabolism and hormone balance. Long-term exposure to noise can cause excessive stimulation to the nervous system and chronic stress that is harmful to the health of wildlife species and their reproductive fitness (Fletcher 1990). Behavioral responses vary among species of animals and even among individuals of a particular species. Variations in response may be due to temperament, sex, age, or prior experience. Minor responses include head-raising and body-shifting, and usually, more disturbed mammals will travel short distances. Panic and escape behavior results from more severe disturbances, causing the animal to leave the area (Busnel and Fletcher 1978). Since the highest period of movement for most wildlife species occurs during nighttime or low daylight hours, and construction activities will be conducted during daylight hours to the maximum extent practicable, short-term impacts of noise on wildlife species are expected to be minimal to moderate.

The operation of portable lights could potentially affect wildlife. Some species, such as insectivorous bats, may benefit from the concentration of insects that will be attracted to the lights. However, the portable lights will only illuminate a minimal amount of area (200 feet per light), will be fitted with backlighting shields, will not shine into riparian areas (because none are present in the Project corridor), and will be temporary. The adverse and beneficial effects of lighting on reptiles and amphibians are currently unknown (Rich and Longcore 2006). However, the temporary exposure to light as a result of the Project will not significantly alter circadian rhythms in mammals and birds. This artificial lighting may cause activity levels of diurnal animals to increase; however, any increase will not create major impacts (Rich and Longcore 2006). It is anticipated that the temporary lights will not operate any longer than 4 weeks in one location and no more than 12 lights will be used at once at each Project location. The generators used for these lights produce noise levels as high as 75 decibel – A weighted scale (dBA) within 20 feet of the generators, but attenuate to acceptable levels of 65 dBA at 75 feet (California Transportation Department 1998). Noise emissions from the generators will create minimal temporary impacts. Wildlife will not be exposed to a nighttime lighting source post construction because all construction lighting will be removed upon completion of the Project. Therefore, impacts on wildlife are expected to be negligible and temporary a result of the operation of portable lights.

Construction and operation of TI will increase border security in the project corridor and may result in a change to illegal traffic patterns. However, changes to IA traffic patterns result from a myriad of factors and, therefore, are considered unpredictable and beyond the scope of this ESP. Beneficial indirect impacts will be expected from the protection afforded to areas north of the project corridor.

### **3.7.2.3 Special Status Species**

Although the Secretary's waiver means that CBP no longer has any specific legal obligations under the ESA, for the TI segments addressed in this ESP, the Secretary committed DHS to responsible environmental stewardship of our valuable natural and cultural resources. CBP supports this objective and has applied the appropriate standards and guidelines associated with the ESA as the basis for evaluating potential environmental impacts and appropriate mitigations.

No Federally protected species were observed within the project corridor during 2004 or 2008 biological surveys, although suitable foraging and nesting habitat for the Northern aplomado falcon does exist. Impacts on potential habitat of the falcon will occur as a result of the Project. However, this habitat is regionally and locally common; therefore, impacts due to a loss of 319 acres of this habitat is considered moderate. No designated critical habitat exists within the project corridor; therefore, the Project will have no impact on critical habitat.

As seen in Table 3-6, state listed species could be impacted. Individuals could be harmed or lost during construction activities; however, the likelihood of the loss of any individuals are minimal because most of the species with the potential to occur are highly mobile species. The greatest impact will be the removal of habitat through the

construction of the TI. However, an abundance of similar habitat both locally and regionally exists and the removal of 319 acres will be considered minimal. Additionally, existing disturbance is present within the Project corridor (border road) and is in close proximity to development at the Santa Teresa POE. Therefore, any potential impacts on individuals or habitat as a result of the construction of the TI is expected to be minor.

As discussed in Section 1.5 of this ESP, construction BMPs will be implemented to further reduce any effects, which could the use of biologists to monitor construction progress.

Construction and operation of TI will increase border security in the project corridor and may result in a change to illegal traffic patterns. However, changes to IA traffic patterns result from a myriad of factors and, therefore, are considered unpredictable and beyond the scope of this ESP. Beneficial indirect impacts will be expected from the protection afforded to areas north of the project corridor.

### **3.8 CULTURAL RESOURCES**

#### **3.8.1 Environmental Setting**

##### **3.8.1.1 Cultural Overview**

A cultural resources overview of the project region was given in the 2004 EA and 2006 PEA; the descriptions are incorporated herein by reference (CBP 2004 and 2006). In summary, the cultural setting of the region is generally divided into four different periods: Paleo-Indian, Archaic, Formative, and Historic. These periods are commonly subdivided into smaller temporal phases based on particular manifestations of the artifact assemblages encountered in various sub-regions of the project region.

##### **3.8.1.2 Studies Conducted within the Project Corridor**

Numerous cultural resources investigations have been conducted in the vicinity of the project corridor. In 1993, Human Systems Research, Inc. (HSR) (Sechrist 1994) investigated 198 miles of right of way from Anapra to Antelope Wells, New Mexico associated with the international border fence and access roads. This survey found 92 sites, 523 isolated occurrences, and revisited seven previously recorded sites. Twenty-six of the sites recorded were discovered within the current project corridor. Seven of these sites were recommended for further testing, as they possessed research potential to improve our understanding of past cultural activity in the area. One site is the International Border and includes all monuments and fence erected during the International Border Survey (1854 -1855) and resurvey (1883-1889). This site with its multiple loci is considered eligible for NRHP.

A smaller survey in 1999 by TRC Mariah Associates, Inc., (TRC) (Sechrist 2000) overlapped the project corridor along the border near stockyards east of the Santa Teresa POE and along the border and access roads near Noria. This survey recorded nine sites, with four falling within the project corridor. One of the four sites (LA85744) within the project corridor was recommended for further testing to determine its NRHP eligibility.

In 2000, Ogden Environmental and Energy Services (OEES) conducted a series of investigations in the project corridor, including surveys of 1.84 miles between Border Monuments 6 and 7 and 1.36 miles east of Santa Teresa POE (Della-Russo et al. 2000). Of the six previously recorded sites for the survey area, OEES relocated only two and found no additional potentially eligible sites. In separate investigations, OEES conducted testing and data recovery at two sites (LA128837 and LA85752) (Della-Russo 2000). Monitoring during construction at LA85752 revealed one intact hearth feature dating back to the Late Archaic period (Della-Russo 2000).

In 2003, Ecological Communications Corporation (EComm) conducted a cultural resources survey of 31.9 miles of the U.S./Mexico border near the Santa Teresa Port of Entry in Doña Ana County, New Mexico, revisiting 22 of the sites previously recorded by the HSR survey and one site recorded in a previous investigation by the Office of Contract Archaeology (OCA) of the University of New Mexico (Trierweiler and Bonnie 2003). EComm was only able to relocate and verify 12 of the previously recorded sites. EComm additionally recorded 18 new sites. Of the 40 sites reported for the 31.9 miles survey by EComm, six were recommended for further testing to evaluate NRHP eligibility.

EComm followed up their 2003 survey with testing of six sites. The sites tested included: LA85741, LA85744, LA85755, LA85756, LA85757, and LA85759. Testing was also requested by SHPO for an additional four sites (LA86788, LA133193, LA139006, and LA139019) bringing the total tested to 10 (Trierweiler and Sechrist 2004). Of the 10 sites tested eight were considered as having no potential for further significant research and recommended as not eligible for NRHP listing. The other two sites (LA133193 and LA86788) were recommended for NRHP eligibility.

Most recently investigations were conducted by the OCA and GSRC in June 2008 to complete the survey for the remaining sections of the project corridor not covered in earlier surveys (Kurota and Turnbow 2008).

All of the sites documented during the recent investigation surveys were found within the 60-foot wide Roosevelt Reservation and access roads including a 60-foot buffer from the access roads' centerline. In land parcels managed by BLM, an additional 50-foot buffer was also surveyed. Table 3-7 depicts the cultural sites found within the project corridor from past and current surveys and provides their recommended NRHP eligibility.



Table 3-7. Cultural Resources Overview of Project Area

LA #	Site Type	Components	Agency	Recorder(s)	NRHP Eligibility	Latest Recorder Recommendation	Comments
LA67694	Artifact scatter	Prehistoric Archaic	OCA	OCA 1988	No	No further work	
LA85741	Artifact scatter	Prehistoric Mesilla Phase	HSR	Sechrist 1994; Trierweiler and Bonnie 2003; Treirweiler and Sechrist 2004	No	No further work	Ecomm tested 2004 research potential exhausted
LA85742	Artifact scatter	Prehistoric Formative	HSR, EComm	Sechrist 1994; Trierweiler and Bonnie 2003	Unknown, Poor Potential	Monitor	
LA85743	Artifact scatter	Prehistoric Mesilla Phase	HSR, TRC	Sechrist 1994; Sechrist 2000	Unknown, Poor Potential	Monitor	
LA85744	Artifact scatter	Prehistoric Mesilla Phase	HSR, TRC	Sechrist 1994; Sechrist 2000; Trierweiler and Bonnie 2003; Treirweiler and Sechrist 2004	No	No further work	Ecomm tested 2004 research potential exhausted
LA85746	Artifact scatter	Prehistoric AD 800-1450	HSR	Sechrist 1994; Trierweiler and Bonnie 2003	Unknown, Poor Potential	Monitor	
LA85747	Artifact scatter	Prehistoric Formative	HSR	Sechrist 1994; Trierweiler and Bonnie 2003	No	No further work	
LA85748	Artifact scatter	Prehistoric unknown	HSR	Sechrist 1994; Trierweiler and Bonnie 2003	Unknown, Poor Potential	Monitor	
LA85749	Artifact scatter	Prehistoric Formative	HSR	Sechrist 1994; Trierweiler and Bonnie 2003	No	No further work	
LA85750	Artifact scatter	Prehistoric Formative	HSR	Sechrist 1994; Trierweiler and Bonnie 2003	Unknown, Poor Potential	Monitor	

ESP, Santa Teresa Station

3-17

December 2008

JV-1, JV-2, JV-3 Tactical Infrastructure

Table 3-7, continued

LA #	Site Type	Components	Agency	Recorder(s)	NRHP Eligibility	Latest Recorder Recommendation	Comments
LA85751	Artifact scatter	Prehistoric unknown	HSR, OEES	Sechrist 1994; Della-Russo et al. 2000	No	No further work	
LA85753	Artifact scatter	Prehistoric AD 200-1450	HSR	Sechrist 1994; Trierweiler and Bonnie 2003	Unknown, Poor Potential	Monitor	
LA85754	Artifact scatter	Prehistoric unknown	HSR	Sechrist 1994; Trierweiler and Bonnie 2003	Unknown, Poor Potential	Monitor	
LA85755	Artifact scatter	Prehistoric AD 800-1450	HSR	Sechrist 1994; Trierweiler and Bonnie 2003; Treirweiler and Sechrist 2004	No	No further work	Ecomm tested 2004, research potential exhausted
LA85756	Artifact scatter	Prehistoric AD 800-1450	HSR	Sechrist 1994; Trierweiler and Bonnie 2003; Treirweiler and Sechrist 2004	No	No further work	Ecomm tested 2004, research potential exhausted
LA85757	Artifact scatter	Prehistoric AD 800-1450	HSR	Sechrist 1994; Trierweiler and Bonnie 2003; Treirweiler and Sechrist 2004	No	No further work	Ecomm tested 2004, research potential exhausted
LA85758	Artifact scatter	Prehistoric AD 800-1450	HSR	Sechrist 1994; Trierweiler and Bonnie 2003	No	No further work	
LA85759	Artifact scatter	Prehistoric AD 800-1450	HSR	Sechrist 1994; Trierweiler and Bonnie 2003	No	No further work	Ecomm tested 2004 research potential exhausted
LA85768	Border monuments and fence	Historic	HSR, TRC, OEES	Sechrist 1994; Sechrist 2000; Della-Russo et al. 2000	Eligible	Avoid	International Border Site

ESP, Santa Teresa Station

3-18

December 2008

JV-1, JV-2, JV-3 Tactical Infrastructure

Table 3-7, continued

LA #	Site Type	Components	Agency	Recorder(s)	NRHP Eligibility	Latest Recorder Recommendation	Comments
LA86780	Artifact scatter	Archaic - Late Formative	HSR	Stuart 1990; Moore 1992; Oakes and Moore 1994; Trierweiler and Bonnie 2003	No (Previously Tested)	No further work	Research potential exhausted
LA86788	Artifact scatter	Prehistoric AD 200-1450	HSR	Sechrist 1994; Trierweiler and Bonnie 2003	Eligible	Monitor	Ecomm tested 2004 and found action will not adversely affect site if restricted to fenceline and existing road footprint.
LA86789	Artifact scatter	Prehistoric Formative	HSR	Sechrist 1994; Trierweiler and Bonnie 2003	No	No further work	
LA128837	Artifact scatter	Pithouse - Early Pueblo	HSR	Sechrist 1994; Sechrist 2000; Della-Russo 2000; Trierweiler and Bonnie 2003	No	No further work	
LA133193	Artifact scatter	Barlow Expedition Camp AD 1892 - 1894	EComm	Trierweiler and Bonnie 2003; Trierweiler and Sechrist 2004	Eligible	Avoid and protect	Ecomm tested 2004
LA133194	Artifact scatter	Prehistoric Mesilla Phase	EComm	Trierweiler and Bonnie 2003	Unknown, Poor Potential	Monitor	
LA139005	Artifact scatter	Prehistoric AD 200-1450	EComm	Trierweiler and Bonnie 2003	Unknown, Good Potential	Avoid	
LA139006	Artifact scatter	Prehistoric AD 200-1450	EComm	Trierweiler and Bonnie 2003; Trierweiler and Sechrist 2004	No	No further work	Ecomm tested 2004, research potential exhausted
LA139007	Artifact scatter	Prehistoric AD 200-1450	EComm	Trierweiler and Bonnie 2003	Unknown, Poor Potential	Monitor	

ESP, Santa Teresa Station

3-19

December 2008

JV-1, JV-2, JV-3 Tactical Infrastructure

Table 3-7, continued

LA #	Site Type	Components	Agency	Recorder(s)	NRHP Eligibility	Latest Recorder Recommendation	Comments
LA139008	Artifact scatter	Prehistoric unknown	EComm	Trierweiler and Bonnie 2003	Unknown, Poor Potential	Monitor	
LA139009	Artifact scatter	Prehistoric AD 200-1450	EComm	Trierweiler and Bonnie 2003	Unknown, Poor Potential	Monitor	
LA139010	Artifact scatter	Prehistoric unknown	EComm	Trierweiler and Bonnie 2003	Unknown, Poor Potential	Monitor	
LA139011	Artifact scatter	Prehistoric unknown	EComm	Trierweiler and Bonnie 2003	Unknown, Poor Potential	Monitor	
LA139012	Artifact scatter	Prehistoric unknown	EComm	Trierweiler and Bonnie 2003	Unknown, Poor Potential	Monitor	
LA139013	Artifact scatter	Prehistoric unknown	EComm	Trierweiler and Bonnie 2003	Unknown, Poor Potential	Avoid	
LA139014	Artifact scatter	Prehistoric AD 800-1450	EComm	Trierweiler and Bonnie 2003	Unknown, Poor Potential	Monitor	
LA139015	Artifact scatter	Prehistoric unknown	EComm	Trierweiler and Bonnie 2003	Unknown, Poor Potential	Monitor	
LA139016	Artifact scatter	Prehistoric AD 200-1450	EComm	Trierweiler and Bonnie 2003	Unknown, Poor Potential	Monitor	
LA139017	Artifact scatter	Prehistoric unknown	EComm	Trierweiler and Bonnie 2003	Unknown, Poor Potential	Monitor	
LA139018	Artifact scatter	Prehistoric AD 200-1450	EComm	Trierweiler and Bonnie 2003	Unknown, Poor Potential	Monitor	
LA139019	Artifact scatter	Prehistoric AD 200-1450	EComm	Trierweiler and Bonnie 2003; Trierweiler and Sechrist 2004	No	No further work	Ecomm tested 2004, research potential exhausted

ESP, Santa Teresa Station

3-20

December 2008

JV-1, JV-2, JV-3 Tactical Infrastructure

Table 3-7, continued

LA #	Site Type	Components	Agency	Recorder(s)	NRHP Eligibility	Latest Recorder Recommendation	Comments
85079	Artifact scatter with feature	Protohistoric?	HSR, OCA	Sechrist 1994; Kurota and Turnbow 2008	Unknown	Monitor	
85760	Artifact scatter with feature	Late El Paso Phase AD 1275-1450	HSR, OCA	Sechrist 1994; Kurota and Turnbow 2008	Eligible	Test	
85761	Artifact scatter with features	Mesilla Phase AD 900 - Historic	HSR, OCA	Sechrist 1994; Kurota and Turnbow 2008	Unknown	Monitor	
159817	International Boundary Marker	Historic	OCA	Kurota and Turnbow 2008	Eligible	Avoid	Border Monument 13
159818	International Boundary Marker	Historic	OCA	Kurota and Turnbow 2008	Eligible	Avoid	Border Monument 12
159819	International Boundary Marker	Historic	OCA	Kurota and Turnbow 2008	Eligible	Avoid	Border Monument 11
159825	Artifact scatter with features	Late Achaic ??? BC- Mesilla - Doña Ana Phase AD 1200	OCA	Kurota and Turnbow 2008	Eligible	Monitor	Largely outside APE, but partially in BLM buffer.
139004	Artifact scatter	Formative Period AD 200-1450	Ecomm, OCA	Trierweiler and Bonnie 2003; Kurota and Turnbow 2008	Unknown	Monitor	
159824	Artifact scatter	Early Doña Ana Phase AD 1000-1200	OCA	Kurota and Turnbow 2008	Unknown	Avoid	Will not be impacted if only western half of staging area is used.

ESP, Santa Teresa Station

3-21

December 2008

JV-1, JV-2, JV-3 Tactical Infrastructure

Table 3-7, continued

LA #	Site Type	Components	Agency	Recorder(s)	NRHP Eligibility	Latest Recorder Recommendation	Comments
54876	Artifact scatter with features	Noria Railroad Station	Office of Archaeological Studies, Museum of New Mexico, OCA	Office of Archaeological Studies 1986; Kurota and Turnbow 2008	Eligible	Test and monitor	Portion within planned staging area is heavily disturbed. Recommendation to use metal detector and collect artifacts prior to construction and monitor.
159827	Artifact scatter with feature	Historic	OCA	Kurota and Turnbow 2008	Eligible	Monitor	Outside Area of Potential Effect (APE)
85748	Artifact scatter with features	Early-Mid Archaic	HSR, EComm, OCA	Sechrist 1994; Trieweler and Bonnie 2003; Kurota and Turnbow 2008	Eligible	Monitor	Outside APE
159820	Artifact scatter with features	Late Achaic ??? BC- Mesilla - Doña Ana Phase AD 1200	OCA	Kurota and Turnbow 2008	Eligible	Test	
159826	Artifact scatter with features	Unknown Prehistoric - Historic	OCA	Kurota and Turnbow 2008	No	No further work	Heavily disturbed
159821	Artifact scatter	Historic	OCA	Kurota and Turnbow 2008	No	No further work	
159822	Artifact scatter	Historic	OCA	Kurota and Turnbow 2008	No	No further work	Outside APE

ESP, Santa Teresa Station

3-22

December 2008

JV-1, JV-2, JV-3 Tactical Infrastructure

Table 3-7, continued

LA #	Site Type	Components	Agency	Recorder(s)	NRHP Eligibility	Latest Recorder Recommendation	Comments
159823	Artifact scatter	Formative Period AD 200-1450	OCA	Kurota and Turnbow 2008	Unknown	No further work	Will not be impacted if only western half of staging area is used.

ESP, Santa Teresa Station

3-23

December 2008

JV-1, JV-2, JV-3 Tactical Infrastructure

In the current investigation, 11 previously recorded sites were re-visited and six new sites were discovered for a total of 17 sites. Nine of the sites documented are recommended as eligible for listing in the NRHP. Five sites are of unknown eligibility, and three sites are not recommended eligible. Three sites are not recommended for NRHP eligibility and require no further work. Among the nine sites recommended eligible for NRHP, three are International Border Monuments. Additionally, three sites are outside the Project corridor and will not be affected by the Project. However, due to their immediate proximity to the Project corridor, monitoring during construction will be conducted. The remaining three sites are unavoidable and will be tested. Of the five sites with unknown eligibility, three will be monitored during construction. The remaining two sites of unknown eligibility will not fall within the Project corridor; thus, no testing is planned.

### **3.8.2 Effects of the Project**

Although the Secretary's waiver means that CBP no longer has any specific legal obligations under the NHPA, for the TI segments addressed in this ESP, the Secretary committed DHS to responsible environmental stewardship of our valuable natural and cultural resources. CBP supports this objective and has applied the appropriate standards and guidelines associated with the NHPA as the basis for evaluating potential cultural effects and appropriate mitigations.

Additionally, through continued coordination with the New Mexico SHPO, measures to avoid or mitigate for adverse effects will be identified and implemented; including the potential to: (1) avoid sites to the extent practicable; (2) monitor construction activities to ensure potential effects are minimized; (3) data recovery. Other possible measures to be considered where practical and also in coordination with New Mexico SHPO may include capping sites with a geo-textile covered with clean engineered aggregate to protect sites; and to implement a data exchange program where for each site destroyed during construction, research will be conducted elsewhere to contribute to the understanding of cultural resources issues within the area. During construction, orange fabric barrier fencing (or similar material) will be positioned on the edges of established roads to prevent vehicle traffic from impacting undisturbed cultural sites. Use of an on-site archaeological monitor will also be considered to monitor construction activities where site avoidance will occur.

Among the multiple cultural resources investigations conducted within the project corridor, a total of 57 cultural resources sites were documented (see Table 3-7). Ten sites were evaluated as not eligible for NRHP recommendation, and no further work is necessary. Nine sites were initially recommended eligible; however, follow up testing exhausted the research potential for these sites and no further work is necessary. Of the remaining 38 archaeological sites, 12 sites are considered eligible for inclusion in the NRHP and are considered significant cultural resources and 26 sites are of unknown significance and are therefore potentially eligible. All 38 archaeological sites are within the area of potential effect. Of these 38 sites, 9 are recommended to be avoided, leaving 29 sites to be considered for mitigation measures. Best management and mitigation measures to minimize adverse effects to these eligible and potentially



eligible cultural resources are outlined in Section 4.6 below and summarized in Table 3.7. Consequently, with the implementation of avoidance and mitigation measures as appropriate, the Project will either not have an adverse effect or will mitigate for any adverse effect on historic properties.

### **3.9 SOCIOECONOMICS**

#### **3.9.1 Environmental Setting**

Section 3.13 of the 2006 PEA provided an in-depth description of socioeconomics of the ROI, which is considered Luna and Doña Ana counties, New Mexico. The discussion from this document is incorporated herein by reference (CBP 2006). This section summarizes socioeconomic factors affecting the ROI.

According to the New Mexico Economic Development Department (2005), the 2005 population of Doña Ana County was estimated to be 197,410. It is projected to increase to 218,523 by 2010 and to 270,761 by 2025. According to New Mexico Department of Labor's Labor Analysis Statistics and Economic Research (LASER), there are 5,335 potential registered employers in Doña Ana County (LASER 2007). The unemployment rate of Doña Ana County in June of 2008 was 4.8 percent (LASER 2008), which was below the state (5.2 percent) and National (5.1 percent) averages (Bureau of Labor Statistics 2005a and b). Per Capita Personal Income (PCPI) is the personal income of the residents of a given area divided by the resident population of that same area. Doña Ana County's 2005 PCPI was \$24,293. The PCPI is well below the 2005 National and state averages, which were \$34,471 and \$27,889 respectively (Bureau of Economic Analysis 2005).

The 2004 population of Luna County was estimated to be 26,129 and is projected to grow to 32,206 by 2010. As of March 2007, the latest unemployment rate is 12 percent, which is down 4 percent from May 2005; however, this rate is the highest of any county in the state (LASER 2007). Per capita personal income is well below the national and state averages, which are \$31,472 and \$24,995, respectively.

#### **3.9.2 Effects of the Project**

Although the Secretary's waiver means that CBP no longer has any specific legal obligations under EO 12898 and EO 13045 for the TI segments addressed in this ESP, the Secretary committed DHS to responsible environmental stewardship of our valuable natural and cultural resources. CBP supports this objective and has applied the appropriate standards and guidelines associated with the EOs as the basis for evaluating potential environmental impacts and appropriate mitigations.

##### **3.9.2.1 Socioeconomics**

The Project will have a negligible impact on local or regional socioeconomics. The Project will not cause a permanent population increase or reduction in local income, or cause the vacancy rate for temporary housing to change. The Project will not displace residences or businesses; nor will it substantially affect the local employment or income status of the region. Any potential benefits to the region from purchase of materials,

sales taxes, and additional employment will be temporary and will last only until December 2008, when the vehicle fence and roads are scheduled to be completed.

### **3.10 HAZARDOUS MATERIALS AND WASTE**

#### **3.10.1 Environmental Setting**

EPA maintains a list of hazardous waste sites, particularly waste storage/treatment facilities or former industrial manufacturing sites in the U.S. EPA databases, Environmental and Compliance History Online and Envirofacts Data Warehouse, were reviewed for the locations of hazardous waste sites within or near the project corridor (EPA 2007a, 2007b). According to both of these databases, no hazardous waste sites are located near or within the project corridor. In addition, during biological surveys, no visual evidence of hazardous materials was discovered within the project corridor.

#### **3.10.2 Effects of the Project**

Although the Secretary's waiver means that CBP no longer has any specific legal obligations under CERCLA for the TI segments addressed in this ESP, the Secretary committed DHS to responsible environmental stewardship of our valuable natural and cultural resources. CBP supports this objective and has applied the appropriate standards and guidelines associated with CERCLA as the basis for evaluating potential environmental impacts and appropriate mitigations.

No *recognized environmental conditions* have been observed or are expected to occur within the project corridor. Petroleum, oils, and lubricants will be stored properly and within designated containers, which will include primary and secondary containment measures. Clean-up materials (e.g., oil mops), in accordance with the project's SPCCP, will also be maintained at the site to allow immediate action in case an accidental spill occurs. Drip pans will be provided for the power generators and other stationary equipment to capture any POL that is accidentally spilled during maintenance activities or leaks from the equipment.

Sanitary facilities will be provided during construction activities, and waste products will be collected and disposed of by licensed contractors. No gray water will be discharged to the ground. Disposal contractors will use only established roads to transport equipment and supplies; all waste will be disposed of in strict compliance in accordance with the contractor's permits. Because the proper permits will be obtained by the licensed contractor tasked to handle any unregulated solid waste, and because all of the unregulated solid waste will be handled in the proper manner, no hazards for the public are expected through the transport, use, or disposal of unregulated solid waste.

**SECTION 4.0**  
***BEST MANAGEMENT PRACTICES AND MITIGATION MEASURES***

---

---



#### 4.0 BEST MANAGEMENT PRACTICES AND MITIGATION MEASURES

It is CBP's policy to reduce impacts through the sequence of avoidance, minimization, mitigation, and finally, compensation. Mitigation efforts vary and include activities such as restoration of habitat in other areas and implementation of appropriate BMPs. CBP coordinates its environmental design measures with the appropriate Federal and state resource agencies, as appropriate. Both general BMPs and species-specific BMPs have been developed during the preparation of this ESP.

This section describes those measures that may be implemented to reduce or eliminate potential adverse impacts on the human and natural environment. Many of these measures have been incorporated by CBP as standard operating procedures on past projects. Below is a summary of BMPs for each resource category that will be potentially affected. The mitigation measures will be coordinated with the appropriate agencies and land managers or administrators, as appropriate. Table 4-1 provides an overview of BMPs and mitigation measures by specific resource areas.

**Table 4-1. Specific Resource Area BMPs and Mitigation**

<b>Resource Area</b>	<b>Best Management Practices/Mitigation</b>
<b>Air Quality</b>	Dust Control Plan. Fire Prevention and Suppression Plan. Maintain equipment according to specifications.
<b>Land Use and Aesthetics</b>	No mitigation necessary.
<b>Soils</b>	Dust Control Plan.
<b>Hydrology and Groundwater</b>	SPCCP and CM&R plans.
<b>Surface Waters and Waters of the United States</b>	SWPPP.
<b>Vegetation Resources</b>	Fire Suppression and Prevention Plan. Biological monitor on site during construction to ensure all BMPs and mitigation plans are followed.
<b>Wildlife and Aquatic Resources</b>	No mitigation necessary.
<b>Threatened and Endangered Species</b>	No mitigation necessary.
<b>Cultural Resources</b>	Avoidance, testing, and data recovery.

#### **4.1 General Construction Activities**

BMPs will be implemented as standard operating procedures during all construction activities, and will include proper handling, storage, and/or disposal of hazardous and/or regulated materials. To minimize potential impacts from hazardous and regulated materials, all fuels, waste oils, and solvents will be collected and stored in tanks or drums within a secondary containment system that consists of an impervious floor and bermed sidewalls capable of containing the volume of the largest container stored therein. The refueling of machinery will be completed following accepted industry guidelines, and all vehicles will have drip pans during storage to contain minor spills and drips. Although a major spill is unlikely to occur, any spill of 5 gallons or more will be contained immediately within an earthen dike, and an absorbent (e.g., granular, pillow, sock, etc.) will be applied to contain the spill. Furthermore, a spill of any regulated substance in a reportable quantity will be cleaned up and reported to the appropriate Federal and state agencies. Reportable quantities regulated substances will be included as part of a project-specific SPCCP. An SPCCP will be in place prior to the start of construction and all personnel will be briefed on the implementation and responsibilities of this plan.

All equipment maintenance, laydown, and dispensing of fuel, oil, or any other such activities, will occur in staging areas identified for use in this ESP. The designated staging areas will be located in such a manner as to prevent any runoff from entering WUS, including wetlands. All used oil and solvents will be recycled if possible. All non-recyclable hazardous and regulated wastes will be collected, characterized, labeled, stored, transported, and disposed in manners consistent with EPA standards.

Solid waste receptacles will be maintained at staging areas. Non-hazardous solid waste (trash and waste construction materials) will be collected and deposited in on-site receptacles. Waste materials and other discarded materials contained in these receptacles will be removed from the site as quickly as possible. Solid waste will be collected and disposed of properly.

Once activities in any given construction segment of the project corridor are completed, active measures will be implemented to rehabilitate the staging areas. CBP will coordinate with the appropriate land managers to determine the most suitable and cost-effective measures for successful rehabilitation.

For successful rehabilitation, all or some of the following measures may be conducted on the part of CBP:

- Site preparation through ripping and disking to loosen compacted soils.
- Hydromulch with native grasses and forbs in order to control soil erosion and ensure adequate re-vegetation.
- Planting of native shrubs as needed.
- Temporary irrigation (i.e., truck watering) for seedlings.

- Periodic monitoring to determine if additional actions are necessary to successfully rehabilitate disturbed areas.

## **4.2 Air Quality**

Mitigation measures will be incorporated to ensure that PM-10 emission levels remain minimal. Measures will include dust suppression methods to minimize airborne particulate matter created during construction activities. Standard construction BMPs, such as routine watering of the construction site and access roads, will be used to control fugitive dust during the construction phases of the Project. Additionally, all construction equipment and vehicles will need to be kept in good operating condition to minimize exhaust emissions.

## **4.3 Soils**

Proper site-specific BMPs are designed and utilized to reduce the impact of non-point source pollution during construction activities. BMPs include such things as buffers around washes to reduce the risk of siltation, installation of waterbars to slow the flow of water down hill, and placement of culverts, low-water crossings, or bridges where washes need to be traversed. These BMPs will greatly reduce the amount of soil lost to runoff during heavy rain events and ensure the integrity of the construction site. Soil erosion BMPs can also beneficially impact air quality by reducing the amount of fugitive dust.

Areas with highly erodible soils will be given special consideration to ensure incorporation of various and effective compaction techniques, aggregate materials, wetting compounds, and rehabilitation to reduce potential soil erosion. Erosion control measures such as waterbars, gabions, straw bales, and re-vegetation will be implemented during and after construction activities. Re-vegetation efforts will be implemented to ensure long-term recovery of the area and to prevent significant soil erosion problems.

## **4.4 Water Resources**

Although the Secretary's waiver means that CBP no longer has any specific legal obligations under the CWA, for the TI segments addressed in this ESP, the Secretary committed DHS to responsible environmental stewardship of our valuable natural and cultural resources. CBP supports this objective and has applied the appropriate standards and guidelines associated with the CWA as the basis for evaluating potential environmental impacts and appropriate mitigations.

CBP will require its contractor(s) to prepare and implement a SWPPP to avoid or reduce erosion and sedimentation outside the construction footprint. Coordination with the Regulatory Functions Branch of USACE, Albuquerque District will continue in order to avoid or reduce construction-related impacts to washes and arroyos that are potentially jurisdictional WUS. Compensatory mitigation will be implemented, as appropriate.

All engineering designs and subsequent hydrology reports will be provided to USIBWC prior to start of construction activities for recommendation of measures to avoid an increase, concentration, or relocation of overland surface flows into either the U.S. or Mexico. Furthermore, CBP will routinely check and maintain drainage structures, including low water crossings, and vehicle fence installed within drainages. Such activities may include, but are not limited to, removal of debris that would impede proper conveyance, repair/maintenance of erosional features, installation of energy dissipation measures, and re-vegetation of temporarily disturbed areas.

#### **4.5 Biological Resources**

Construction equipment will be cleaned using a high-pressure water system prior to entering and departing the project corridor to minimize the spread and establishment of non-native invasive plant species. Soil disturbances in temporary impact areas will be rehabilitated. Rehabilitation includes re-vegetation or the distribution of organic and geological materials over the disturbed area to reduce erosion while allowing the area to naturally revegetate. Rehabilitation methods will be outlined in a rehabilitation plan. At a minimum, the rehabilitation plan will include: the plant species to be used, a planting schedule, measures to control non-native species, specific success criteria, and the party responsible for maintaining and meeting the success criteria. Seeds or plants native to Luna and Doña Ana counties will be used to the extent practicable.

Disturbed and restored areas will be monitored for the spread and eventual eradication of non-native invasive plant species as part of periodic maintenance activities as appropriate.

A qualified biologist (i.e., professional biologist with education and training in wildlife biology or ecology) will monitor construction operations to ensure adherence with the BMPs and provide advice to the construction contractor as needed.

#### **4.6 Cultural Resources**

Prior to ground-disturbing activities near sites determined to be eligible or potentially eligible for listing on the NRHP, the New Mexico SHPO and the appropriate tribes will be informed. Additionally, through continued coordination with the New Mexico SHPO, measures to avoid or mitigate for adverse effects will be identified and implemented as possible including the potential to: (1) avoid sites to the extent practicable; (2) monitor construction activities to ensure potential effects are minimized; (3) data recovery. Other possible measures to be considered where practical and also in coordination with New Mexico SHPO may include capping sites with a geo-textile covered with clean engineered aggregate to protect sites; and to implement a data exchange program where for each site destroyed during construction, research will be conducted elsewhere to contribute to the understanding of cultural resources issues within the area. During construction, orange fabric barrier fencing (or similar material) will be positioned on the edges of established roads to prevent vehicle traffic from impacting



undisturbed cultural sites. Use of an on-site archaeological monitor will also be considered to monitor construction activities where site avoidance will occur.

As discussed above in Section 3.8.2, 57 cultural resources sites were documented in the project area. Nineteen sites are not recommended eligible for NRHP and require no further consideration. A total of 38 sites are recommended eligible for NRHP or are of unknown eligibility and further testing may be conducted. The BMPs and/or mitigation measures for these 38 sites are summarized in Table 3.7. Consequently, with the implementation of avoidance and mitigation measures as appropriate, potential adverse effects will be minimized.

**THIS PAGE LEFT INTENTIONALLY BLANK**

***SECTION 5.0  
RELATED PROJECTS AND POTENTIAL EFFECTS***

---

---



## 5.0 RELATED PROJECTS AND POTENTIAL EFFECTS

---

This section of the ESP addresses the potential cumulative impacts associated with the implementation of the Project and other projects/programs that are planned for the region.

USBP has been conducting law enforcement actions along the border since its inception in 1924, and has continually transformed its methods as new missions, IA modes of operation, agent needs, and National enforcement strategies have evolved. Development and maintenance of training ranges, station and sector facilities, detention facilities, and roads and fences have affected thousands of acres, with synergistic and cumulative impacts to soil, wildlife habitats, water quality, and noise. Beneficial effects have resulted from the construction and use of these roads and fences, including, but not limited to: increased employment and income for border regions and surrounding communities; protection and enhancement of sensitive resources north of the border; reduction in crime within urban areas near the border; increased land value in areas where border security has increased; and increased knowledge of the biological communities and pre-history of the region through numerous biological and cultural resources surveys and studies.

With continued funding and implementation of CBP's environmental conservation measures, use of biological and archaeological monitors, and restoration activities, adverse impacts of future and ongoing projects would be prevented or minimized. However, recent, ongoing, and reasonably foreseeable proposed projects would result in cumulative impacts. General descriptions of these types of activities are discussed in the following paragraphs.

### 5.1 PAST, PRESENT, AND REASONABLY FORESEEABLE ACTIONS

***Cumulative Fencing along Southwestern Border.*** There are currently 62 miles of landing mat pedestrian fence at various locations along the U.S./Mexico border (Congressional Research Service [CRS] 2006); approximately 30 miles of single, double, and triple pedestrian fence in San Diego, California and Yuma, Arizona; 70 miles of new primary pedestrian fence at various locations along the U.S./Mexico border; vehicle fence along much of the Deming Station's AO, vehicle fence in Arizona along the Organ Pipe Cactus National Monument; and pedestrian fences at POE facilities throughout the southern border. In addition, 225 miles of fence are currently being planned for Texas, New Mexico, Arizona, and California.

***Past Actions.*** Past actions are those within the cumulative effects analysis areas that have occurred prior to the development of this ESP. The effects of these past actions are generally described throughout Section 3 of this ESP. For example, extensive cattle grazing and farming use throughout the project corridor have contributed to the existing environmental conditions of the area.

**Present Actions.** Present actions include current or funded construction projects; CBP or other agency actions in close proximity to the vehicle fence locations; and current resource management programs and land use activities within the cumulative effects analysis areas. Ongoing actions considered in the cumulative effects analysis include the following:

Construction of Primary Fence. The FY 2007 DHS Appropriations Act provided \$1.2 billion for the installation of fencing, infrastructure, and technology along the border (CRS 2006). By the December 31, 2008 CBP will have constructed up to 225 miles of primary fence and up to 300 miles of vehicle fence in all southwest border Sectors except Laredo.

**Reasonably Foreseeable Future Actions.** Reasonably foreseeable future actions consist of activities that have been approved and can be evaluated with respect to their effects. The following activities are reasonably foreseeable future actions:

CBP's Secure Border Initiative (SBI<sub>net</sub>) The Secure Border Initiative (SBI) is a comprehensive multi-year plan established by the DHS to secure America's borders and reduce illegal migration. SBI<sub>net</sub> is responsible for the development, installation and integration of technology solutions, and SBI TI develops and installs physical components designed to secure the border consisting of the following major components: pedestrian fence, vehicle fence, roads, lights and vegetation control. SBI<sub>net</sub> will improve deterrence, detection, and apprehension of illegal aliens into the U.S. When fully implemented, SBI<sub>net</sub> and SBI TI will improve ability of CBP personnel to rapidly and effectively respond to illegal cross border activity and help DHS and CBP to manage, control, and secure the Nation's borders.

SBI<sub>net</sub> program is currently in the very early planning stages of identifying potential locations for surveillance and communication towers within New Mexico. These towers typically require a 100-foot x 100-foot area and are usually located near an established, but sometimes unimproved road. The towers are generally less than 200 feet tall and can be powered by batteries, solar panels, natural gas generators, or from existing electrical grids. The towers would be used as a force multiplier to assist USBP in the detection of illegal cross-border activity. Currently, there are 35 radar/camera towers and 20 communication tower sites being investigated within 25 miles of the U.S./Mexico border in New Mexico. For a project of this size, it would be expected that no more than 50 acres, including construction/improvement of access roads would be impacted. Typical of all CBP projects, sites are surveyed for the presence of sensitive resources and, where practicable, such resources are avoided.

CBP intends to construct approximately 59 miles of vehicle fence and associated construction roads along the U.S./Mexico border from Border Monuments 69 to 62 and from 59 to 40. The construction of these TI components would encompass the entire 60 foot wide Roosevelt Reservation and account for 429 acres of disturbance. In order to construct the TI along the border, access roads would also have to be improved. Approximately 104 miles of access roads would be improved. These roads currently

range from two-track trails to 30-foot wide all-weather roads. Therefore, the amount of work to be completed to improve these roads is not known at this time but will be established via engineering and analyzed in a future ESP or NEPA-compliance document.

A list of other recently completed or reasonable foreseeable CBP projects within the region surrounding the Santa Teresa Station's AO is presented in Table 11-1. In addition, CBP might be required to implement other activities and operations that are currently not foreseen or mentioned in this document. These actions could be in response to National emergencies or security events like the terrorist attacks on September 11, 2001, or to changes in the mode of operations of the potential IAs.

**Table 5-1. Recently Completed or Reasonably Foreseeable CBP Projects in and near the Santa Teresa Station's AO**

<b>Project</b>	<b>Approximate Distance from Project Corridor (miles)</b>	<b>Approximate Acres Permanently Impacted</b>
I-10/25 Checkpoints in Las Cruces, NM	40	5
Portable Lights in Sunland Park, NM	5	0
Repair of Anapra Fence from storm damage	7	1
USBP, Forward Operating Base, Deming Station, New Mexico	75	10
TI within the Deming Station's AO (patrol roads, access roads, vehicle fence, primary fences, and lighting)	0	382
<b>Total</b>		<b>398 acres</b>

Plans by other agencies that would also affect the region's natural and human environment, including various road improvements by the New Mexico Department of Transportation (NMDOT) and/or Luna and Doña Ana counties. The majority of these projects would be expected to occur along existing corridors and/or within previously disturbed sites. The magnitude of the impacts would depend upon the length and width of the road right of way (ROW) and the extant conditions within and adjacent to the ROW. According to NMDOT, no projects are currently scheduled near the project corridor (Apodaca 2008).

In addition, projects are currently being planned by other Federal entities which could affect areas in use by USBP. CBP/USBP maintain close coordination with these agencies so that CBP/USBP activities do not conflict with other agencies' policies or management plans to the extent practicable. CBP typically coordinates with applicable state and Federal agencies prior to performing any construction activities so that USBP operations do not substantially impact the mission of other agencies. The following paragraphs list projects that other Federal and state agencies are conducting or have completed within the region.

BLM Las Cruces District Office projects were described and listed in the 2006 PEA and are incorporated herein by reference. In addition, the updated list of projects occurring

in the Las Cruces District Office is included in Appendix D. In summary, BLM proposes the following:

- grazing permit issuances, transfers, and renewals;
- free use mineral material permits;
- transportation and utility ROW easements;
- oil and gas ROW easements;
- mineral exploration permits;
- resource management plans;
- scenic trails; and
- competitive land sales.

A summary of the anticipated cumulative impacts of the Project (*i.e.*, construction of 48 miles of vehicle fence and associated roads in Luna and Doña Ana counties) in conjunction with other projects in the area are presented in the following sections. Discussions are presented for each of the resources described previously.

## **5.2 AIR QUALITY**

The emissions generated during and after the construction of the vehicle fence will be short-term and minor. Although maintenance of the fence and construction road will result in cumulative impacts on the region's air shed, these impacts will be considered negligible, even when combined with the other proposed developments in the border region. BMPs designed to reduce fugitive dust have been and will continue to be standard operating procedure for CBP construction projects. Deterrence of and improved response time to cross border violators due to the construction of the fence and road has reduced the need for off-road enforcement actions by USBP agents.

## **5.3 LAND USE**

The Project described herein and other TI projects in New Mexico will occur primarily within the Roosevelt Reservation, which was set aside specifically for border control actions. This action, therefore, is consistent with the authorized land use and, when considered with other potential alterations of land use, will have negligible cumulative impacts. Recent activities that have most affected land use near the TI are the farming and grazing operations on BLM and private lands.

## **5.4 AESTHETICS**

The construction of TI from Border Monument 40 east to Santa Teresa, New Mexico will contribute to a degradation of visual resources; however, these areas currently have an existing border road and cattle fence located within or near most of the proposed corridor. Additionally, areas north and west of the border within the construction corridors will be expected to experience beneficial, indirect cumulative impacts through the reduction of trash, soil erosion, and creation of roads by illegal vehicle traffic. Therefore, moderate cumulative impacts on visual resources will be expected from



implementing the Project, when considered with existing and proposed developments in the surrounding areas.

## **5.5 SOILS**

The Project and other CBP actions will not reduce prime farmland soils or agricultural production substantially nor will there be a substantial cumulative increase in soil erosion or loss of topsoil. Pre- and post-construction SWPPP measures for this and other Planned and Proposed Actions will be implemented to control erosion. The loss of biological production of regionally abundant soils as a result of the Project, when combined with past and proposed projects in the region, will result in moderate cumulative impacts on soils, primarily through the loss of biological production.

## **5.6 WATER USE AND QUALITY**

As a result of the Project, when combined with other CBP projects, increased temporary erosion during construction will occur; however, increased sediment and turbidity will have minimal cumulative impacts on water quality. Limited and short-term withdrawal from the regional groundwater basins will not affect long-term water supplies or groundwater quality. The volume of water withdrawn will not affect the public drinking water supplies, but could indirectly contribute to aquifer contamination from surface runoff. The indirect effects of altered surface drainage and potential consequent erosion will have minimal beneficial and adverse cumulative impacts on surface water quality.

## **5.7 BIOLOGICAL RESOURCES**

Equipment used during the improvement of roads and construction of fences in the region could cause the degradation or loss of up to 717 acres of natural vegetation (CBP 2006). The TI currently planned as well as future TI will permanently impact vegetation consisting of Chihuahuan Desertscrub, Desert Grasslands and Prairies, and Woodland communities (CBP 2004 and 2006). These impacts could be considered moderate to major cumulative impacts; however, BMPs will be developed, which include the restoration of temporarily impacted areas to offset these potential impacts. Additionally, the reduction of illegal traffic north of the planned and proposed TI will have beneficial cumulative impacts on vegetation communities in the region.

The planned and proposed TI will have negligible cumulative impacts on fish or other aquatic species because the construction activities will not take place in flowing or standing water. Construction in or near drainage crossings will use BMPs and follow the SWPPP to reduce potential impacts downstream. Adverse cumulative impacts will occur to wildlife species through the permanent reduction of 717 acres of habitat. However, due to the presence of similar habitat adjacent to the study corridor (over 1.5 million acres), these impacts will be considered minor to moderate (CBP 2004 and 2006). Additionally, because vehicle fence is planned for 96 percent of the ROI rather

than vehicle fence, negligible cumulative impacts will occur regarding opportunities for transboundary migration.

CBP has maintained close coordination with USFWS and NMDGF regarding transboundary migration of wildlife and special status species, and both agencies have provided valuable guidance to CBP regarding these species. Through the use of BMPs developed in coordination with USFWS, the potential impacts as a result of the Project, as well as other past, present, and future actions, will ensure that major cumulative impacts on protected species do not occur.

## **5.8 CULTURAL RESOURCES**

The Project will have adverse effects on known cultural resources sites; however, through data recovery the adverse effects of some sites will be mitigated. Beneficial cumulative effects will occur from the protection afforded to previously discovered and any undiscovered cultural resources within the border lands in the vicinity of the planned and proposed TI components.

## **5.9 SOCIOECONOMICS**

The planned and proposed TI in the ROI will have negligible cumulative impacts on the local employment or income, will not induce a permanent in-migration of people nor will there be additional permanent employees. Therefore, there will be no cumulative increase in demand for housing. However, TI will benefit socioeconomics of the ROI by reducing the costs associated with illegal activity through the USBP's increased deterrence and apprehension capabilities.

## **5.10 HAZARDOUS MATERIALS**

Only minor increases in the use of hazardous substances (e.g., POL) will occur as a result of the construction and maintenance of the vehicle fence. No health or safety risks will be created by the Project. When combined with other ongoing and proposed projects in the region, the Project will have a negligible cumulative impact.

***SECTION 6.0***  
***REFERENCES***





---

## 6.0 REFERENCES

---

- Apodaca, Gabriela. 2008. Personal communication between Ms. Gabriela Apodaca of NMDOT and Mr. Josh McEnany of GSRC, August 11, 2008. Phone number, 550-544-6450.
- Biota Information System of New Mexico. Internet website: <http://www.bison-m.org/>. Last Accessed: June 26, 2008.
- Bureau of Economic Analysis. 2005. BEARFACTS for Doña Ana County, New Mexico. URL: <http://www.bea.gov/regional/BEARFACTS/lapipdf.cfm?yearin=2005&fips=35023&areatype=35023> Last Accessed 27 March 2008.
- Bureau of Labor Statistics. 2005a. Labor Force Statistics from the Current Population Survey. Available online at: [http://data.bls.gov/PDQ/servlet/SurveyOutputServlet?data\\_tool=latest\\_numbers&series\\_id=LASST35000003](http://data.bls.gov/PDQ/servlet/SurveyOutputServlet?data_tool=latest_numbers&series_id=LASST35000003). Last accessed 21 May 2008.
- Bureau of Labor Statistics. 2005b. Labor Force Statistics from the Current Population Survey. Available online at: [http://data.bls.gov/PDQ/servlet/SurveyOutputServlet?data\\_tool=latest\\_numbers&series\\_id=LNS14000000](http://data.bls.gov/PDQ/servlet/SurveyOutputServlet?data_tool=latest_numbers&series_id=LNS14000000). Last accessed 21 May 2008.
- Busnel, R. G., and J. Fletcher. 1978. Effect of noise on wildlife. New York: Academic Press.
- California Department of Transportation. 1998. Technical Noise Supplement by the California Department of Transportation Environmental Program Environmental Engineering-Noise, Air Quality, and Hazardous Waste Management Office. October 1998 Page 24-28.
- Congressional Research Service (CRS). 2006. *Border Security: Barriers Along the U.S. International Border*. Report for Congress prepared by Blas Nunez-Neto and Stephen Vina. Updated 12 December 2006.
- Della-Russo, R. 2000 *Results of Archaeological Test Excavations at Sites LA85752 and LA128837 for Proposed Improvements, Joint Task Force Six, Doña Ana County, New Mexico*. Letter Report, Ogden Environmental and Energy Services.
- Della-Russo, R., A.J. Schilz, and R. Sullivan. 2000 *Class III Cultural Resources Inventory, Proposed International Border Improvements, Doña Ana County, New Mexico*. Ogden Environmental and Energy Services.

- Federal Emergency Management Agency (FEMA). 2008. Internet website: <http://msc.fema.gov/webapp/wcs>. Last Accessed 23, 2008.
- Fletcher, J.L. 1990. Review of noise and terrestrial species: 1983-1988. pp. 181-188 in: B. Berglund and T. Lindvall, eds. *Noise as a Public Health Problem Vol. 5: New Advances in Noise Research Part II*. Swedish Council for Building Research, Stockholm.
- Kurota, A. and C. A. Turnbow. 2008. *A Cultural Resources Survey of 261 Acres in Doña Ana County, New Mexico*. Office of Contract Archaeology, University of New Mexico, Albuquerque.
- New Mexico Department of Environmental Quality. 2008. 2006 – 2008 State of New Mexico Integrated Clean Water Act §303(d)/§305(b) Report – Appendix A: The List. [http://www.nmenv.state.nm.us/swqb/303d-305b/2006-2008/2006-2008\\_303d-305bLIST.pdf](http://www.nmenv.state.nm.us/swqb/303d-305b/2006-2008/2006-2008_303d-305bLIST.pdf)
- New Mexico Department of Labor, Labor Analysis Statistics and Economic Research (LASER). 2007. List of employers in Luna and Doña Ana counties. URL: <http://laser.state.nm.us/> Last Accessed 27 March 2008.
- LASER. 2008. Unemployment and Employment Monthly Release, June, 2008. URL: <http://laser.state.nm.us/gsipub/index.asp?docid=294>. Last Accessed 21 August 2008.
- New Mexico Economic Development Department. 2005. County Comparison Results for Doña Ana County – 2005 Population and Population Projections. Available at [www.edd.state.nm.us](http://www.edd.state.nm.us). Last accessed 27 March 2008.
- New Mexico Water Resources Research Institute. 2007. Groundwater of Las Cruces, Dona Ana County Region. Internet website: <http://www.las-cruces.org/utilities/docs/MesillaJornada.pdf>. Last Accessed August 10, 2007.
- Rich, C. and T. Longcore. 2006. *Ecological Consequences of Artificial Night Lighting*. Island Press. Washington, D.C.
- Robinson, S.G. and E.R. Banta. 1995. *Ground Water Atlas of the United States. Arizona, Colorado, New Mexico, Utah*. USGS HA 730-C.
- Sechrist, M. 1994. *The Joint Task Force-Six Border Survey: Archaeological Survey Along the U.S./Mexico border Road from Anapra to Antelope Wells, New Mexico*. Report No. HSR 9114A, Human Systems Research, Inc., Tularosa, NM.

- Sechrist, M. 2000 *Archeological Survey of Three Linear Segments Along the New Mexico-Chihuahua International Border near the Santa Teresa Port of Entry, Doña Ana County, New Mexico*. Prepared for Gulf South Research Corporation by TRC Mariah Associates, Inc, El Paso
- Treirweiler, W. N., and M. Bonnie. 2003 *Cultural Resources Survey Along the United States/Mexico International Border, Doña Ana County, new Mexico*. Prepared for Joint Task Force Six, Fort Bliss, Texas by Ecological Communications Corporation, Austin, Texas.
- Treirweiler, W. N., and M. Sechrist. 2004. *Cultural Resource Survey Near the Santa Teresa International Port of Entry, Doña Ana County, New Mexico*. Ecological Communications Corporation, Austin.
- U.S. Census Bureau. 2005. Small Area Income and Poverty Estimates for Doña Ana County, the State of New Mexico, and the United States. URL: <http://www.census.gov/cgi-bin/saipe/saipe.cgi> Last Accessed 28 March 2008.
- U.S. Customs and Border Protection (CBP). 2004. Final Environmental Assessment for Proposed Vehicle Barriers near Santa Teresa Doña Ana County, New Mexico April 2004.
- U.S. Customs and Border Protection (CBP). 2006. Programmatic Environmental Assessment for Proposed Tactical Infrastructure, Office of Border Patrol, El Paso Sectors, New Mexico Stations July 2006.
- U.S. Department of Agriculture (USDA). 1973. Soil Survey for Doña Ana County New Mexico. USDA and National Soil Conservation Service in cooperation with the New Mexico Agricultural Experiment Station. December 1973.
- U.S. Environmental Protection Agency (EPA). 2001. Procedures Document for National Emission Inventory, Criteria Air Pollutants 1985-1999. EPA-454/R-01-006. Office of Air Quality Planning and Standards Research Triangle Park NC 27711.
- U.S. Environmental Protection Agency (EPA). 2005. User's Guide for the Final NONROAD2005 Model. EPA420-R-05-013 December 2005.
- U.S. Environmental Protection Agency (EPA). 2007a. Enforcement & Compliance History Online (ECHO). Internet URL: <http://www.epa.gov/cgi-bin/ideaotis.cgi>. Last accessed: May 22, 2007.
- U.S. Environmental Protection Agency (EPA). 2007b. Envirofacts Data Warehouse website. Internet URL: [http://www.epa.gov/enviro/index\\_java.html](http://www.epa.gov/enviro/index_java.html). Last accessed: May 22, 2007.

U.S. Environmental Protection Agency (EPA). 2008 Welcome to the Green Book Nonattainment Areas for Criteria Pollutants [www.epa.gov/oar/oaqps/greenbk](http://www.epa.gov/oar/oaqps/greenbk).

U.S. Fish and Wildlife Service. 2008. New Mexico Ecological Services Field Office, New Mexico Listed and Sensitive Species List. Internet website: [http://www.fws.gov/southwest/es/NewMexico/SBC\\_intro.cfm](http://www.fws.gov/southwest/es/NewMexico/SBC_intro.cfm). Last Accessed: August 11, 2008.



*APPENDIX A*  
*DHS April 2008 Border Waiver*

---

---



**FOR FURTHER INFORMATION CONTACT:** Ken Hunt, Executive Director, 245 Murray Lane, Mail Stop 0550, Washington, DC 20528, 703-235-0780 and 703-235-0442, [privacycommittee@dhs.gov](mailto:privacycommittee@dhs.gov).

**Purpose and Objective:** Under the authority of 6 U.S.C. section 451, this charter establishes the Data Privacy and Integrity Advisory Committee, which shall operate in accordance with the provisions of the Federal Advisory Committee Act (FACA) (5 U.S.C. App).

The Committee will provide advice at the request of the Secretary of DHS and the Chief Privacy Officer of DHS on programmatic, policy, operational, administrative, and technological issues within the DHS that relate to personally identifiable information (PII), as well as data integrity and other privacy-related matters.

**Duration:** The committee's charter is effective March 25, 2008, and expires March 25, 2010.

**Responsible DHS Officials:** Hugo Teufel III, Chief Privacy Officer and Ken Hunt, Executive Director, 245 Murray Drive, Mail Stop 0550, Washington, DC 20528, [privacycommittee@dhs.gov](mailto:privacycommittee@dhs.gov), 703-235-0780.

Dated: April 1, 2008.

**Hugo Teufel III,**

*Chief Privacy Officer.*

[FR Doc. E8-7277 Filed 4-7-08; 8:45 am]

**BILLING CODE 4410-10-P**

## DEPARTMENT OF HOMELAND SECURITY

### Office of the Secretary

#### Determination Pursuant to Section 102 of the Illegal Immigration Reform and Immigrant Responsibility Act of 1996, as Amended

**AGENCY:** Office of the Secretary, Department of Homeland Security.

**ACTION:** Notice of determination; correction.

**SUMMARY:** The Secretary of Homeland Security has determined, pursuant to law, that it is necessary to waive certain laws, regulations and other legal requirements in order to ensure the expeditious construction of barriers and roads in the vicinity of the international land border of the United States. The notice of determination was published in the **Federal Register** on April 3, 2008. Due to a publication error, the Project Area description was inadvertently omitted from the April 3 publication. For clarification purposes, this document is a republication of the April 3 document including the omitted Project Area description.

**DATES:** This Notice is effective on April 8, 2008.

#### Determination and Waiver

The Department of Homeland Security has a mandate to achieve and maintain operational control of the borders of the United States. Public Law 109-367, 2, 120 Stat. 2638, 8 U.S.C. 1701 note. Congress has provided the Secretary of Homeland Security with a number of authorities necessary to accomplish this mandate. One of these authorities is found at section 102(c) of the Illegal Immigration Reform and Immigrant Responsibility Act of 1996 ("IIRIRA"). Public Law 104-208, Div. C, 110 Stat. 3009-546, 3009-554 (Sept. 30, 1996) (8 U.S.C 1103 note), as amended by the REAL ID Act of 2005, Public Law 109-13, Div. B, 119 Stat. 231, 302, 306 (May 11, 2005) (8 U.S.C. 1103 note), as amended by the Secure Fence Act of 2006, Public Law 109-367, 3, 120 Stat. 2638 (Oct. 26, 2006) (8 U.S.C. 1103 note), as amended by the Department of Homeland Security Appropriations Act, 2008, Public Law 110-161, Div. E, Title V, 564, 121 Stat. 2090 (Dec. 26, 2007). In Section 102(a) of the IIRIRA, Congress provided that the Secretary of Homeland Security shall take such actions as may be necessary to install additional physical barriers and roads (including the removal of obstacles to detection of illegal entrants) in the vicinity of the United States border to deter illegal crossings in areas of high illegal entry into the United States. In Section 102(b) of the IIRIRA, Congress has called for the installation of fencing, barriers, roads, lighting, cameras, and sensors on not less than 700 miles of the southwest border, including priority miles of fencing that must be completed by December of 2008. Finally, in section 102(c) of the IIRIRA, Congress granted to me the authority to waive all legal requirements that I, in my sole discretion, determine necessary to ensure the expeditious construction of barriers and roads authorized by section 102 of the IIRIRA.

I determine that the following area of Hidalgo County, Texas, in the vicinity of the United States border, hereinafter the Project Area, is an area of high illegal entry:

- Starting approximately at the intersection of Military Road and an unnamed road (i.e. beginning at the western end of the International Boundary Waters Commission (IBWC) levee in Hidalgo County) and runs east in proximity to the IBWC levee for approximately 4.5 miles.
- Starting approximately at the intersection of Levee Road and 5494 Wing Road and runs east in proximity

to the IBWC levee for approximately 1.8 miles.

- Starting approximately 0.2 mile north from the intersection of S. Depot Road and 23rd Street and runs south in proximity to the IBWC levee to the Hidalgo POE and then east in proximity to the new proposed IBWC levee and the existing IBWC levee to approximately South 15th Street for a total length of approximately 4.0 miles.

- Starting adjacent to Levee Road and approximately 0.1 miles east of the intersection of Levee Road and Valley View Road and runs east in proximity to the IBWC levee for approximately 1.0 mile then crosses the Irrigation District Hidalgo County #1 Canal and will tie into the future New Donna POE fence.

- Starting approximately 0.1 mile east of the intersection of County Road 556 and County Road 1554 and runs east in proximity to the IBWC levee for approximately 3.4 miles.

- Starting approximately 0.1 mile east of the Bensten Groves road and runs east in proximity to the IBWC levee to the Progreso POE for approximately 3.4 miles.

- Starting approximately at the Progreso POE and runs east in proximity to the IBWC levee for approximately 2.5 miles.

In order to deter illegal crossings in the Project Area, there is presently a need to construct fixed and mobile barriers and roads in conjunction with improvements to an existing levee system in the vicinity of the border of the United States as a joint effort with Hidalgo County, Texas. In order to ensure the expeditious construction of the barriers and roads that Congress prescribed in the IIRIRA in the Project Area, which is an area of high illegal entry into the United States, I have determined that it is necessary that I exercise the authority that is vested in me by section 102(c) of the IIRIRA as amended. Accordingly, I hereby waive in their entirety, with respect to the construction of roads and fixed and mobile barriers (including, but not limited to, accessing the project area, creating and using staging areas, the conduct of earthwork, excavation, fill, and site preparation, and installation and upkeep of fences, roads, supporting elements, drainage, erosion controls, safety features, surveillance, communication, and detection equipment of all types, radar and radio towers, and lighting) in the Project Area, all federal, state, or other laws, regulations and legal requirements of, deriving from, or related to the subject of, the following laws, as amended: The National Environmental Policy Act (Pub. L. 91-190, 83 Stat. 852 (Jan. 1,

1970) (42 U.S.C. 4321 *et seq.*), the Endangered Species Act (Pub. L. 93–205, 87 Stat. 884) (Dec. 28, 1973) (16 U.S.C. 1531 *et seq.*), the Federal Water Pollution Control Act (commonly referred to as the Clean Water Act) (33 U.S.C. 1251 *et seq.*), the National Historic Preservation Act (Pub. L. 89–665, 80 Stat. 915 (Oct. 15, 1966) (16 U.S.C. 470 *et seq.*), the Migratory Bird Treaty Act (16 U.S.C. 703 *et seq.*), the Clean Air Act (42 U.S.C. 7401 *et seq.*), the Archeological Resources Protection Act (Pub. L. 96–95, 16 U.S.C. 470aa *et seq.*), the Safe Drinking Water Act (42 U.S.C. 300f *et seq.*), the Noise Control Act (42 U.S.C. 4901 *et seq.*), the Solid Waste Disposal Act, as amended by the Resource Conservation and Recovery Act (42 U.S.C. 6901 *et seq.*), the Comprehensive Environmental Response, Compensation, and Liability Act (42 U.S.C. 9601 *et seq.*), the Archeological and Historic Preservation Act (Pub. L. 86–523, 16 U.S.C. 469 *et seq.*), the Antiquities Act (16 U.S.C. 431 *et seq.*), the Historic Sites, Buildings, and Antiquities Act (16 U.S.C. 461 *et seq.*), the Farmland Protection Policy Act (7 U.S.C. 4201 *et seq.*), the Coastal Zone Management Act (Pub. L. 92–583, 16 U.S.C. 1451 *et seq.*), the Federal Land Policy and Management Act (Pub. L. 94–579, 43 U.S.C. 1701 *et seq.*), the National Wildlife Refuge System Administration Act (Pub. L. 89–669, 16 U.S.C. 668dd–668ee), the Fish and Wildlife Act of 1956 (Pub. L. 84–1024, 16 U.S.C. 742a, *et seq.*), the Fish and Wildlife Coordination Act (Pub. L. 73–121, 16 U.S.C. 661 *et seq.*), the Administrative Procedure Act (5 U.S.C. 551 *et seq.*), the Rivers and Harbors Act of 1899 (33 U.S.C. 403), the Eagle Protection Act (16 U.S.C. 668 *et seq.*), the Native American Graves Protection and Repatriation Act (25 U.S.C. 3001 *et seq.*), the American Indian Religious Freedom Act (42 U.S.C. 1996), the Religious Freedom Restoration Act (42 U.S.C. 2000bb), and the Federal Grant and Cooperative Agreement Act of 1977 (31 U.S.C. 6303–05).

I reserve the authority to make further waivers from time to time as I may determine to be necessary to accomplish the provisions of section 102 of the IIRIRA, as amended.

**Michael Chertoff,**

Secretary.

[FR Doc. E8–7450 Filed 4–7–08; 8:45 am]

BILLING CODE 4410–10–P

## DEPARTMENT OF HOMELAND SECURITY

### Office of the Secretary

#### Determination Pursuant to Section 102 of the Illegal Immigration Reform and Immigrant Responsibility Act of 1996, as Amended

**AGENCY:** Office of the Secretary, Department of Homeland Security.

**ACTION:** Notice of determination; correction.

**SUMMARY:** The Secretary of Homeland Security has determined, pursuant to law, that it is necessary to waive certain laws, regulations and other legal requirements in order to ensure the expeditious construction of barriers and roads in the vicinity of the international land border of the United States. The notice of determination was published in the **Federal Register** on April 3, 2008. Due to a publication error, the description of the Project Areas was inadvertently omitted from the April 3 publication. For clarification purposes, this document is a republication of the April 3 document including the omitted description of the Project Areas.

**DATES:** This Notice is effective on April 8, 2008.

#### Determination and Waiver

I have a mandate to achieve and maintain operational control of the borders of the United States. Public Law 109–367, 2, 120 Stat. 2638, 8 U.S.C. 1701 note. Congress has provided me with a number of authorities necessary to accomplish this mandate. One of these authorities is found at section 102(c) of the Illegal Immigration Reform and Immigrant Responsibility Act of 1996 (“IIRIRA”). Public Law 104–208, Div. C, 110 Stat. 3009–546, 3009–554 (Sept. 30, 1996) (8 U.S.C. 1103 note), as amended by the REAL ID Act of 2005, Public Law 109–13, Div. B, 119 Stat. 231, 302, 306 (May 11, 2005) (8 U.S.C. 1103 note), as amended by the Secure Fence Act of 2006, Public Law 109–367, 3, 120 Stat. 2638 (Oct. 26, 2006) (8 U.S.C. 1103 note), as amended by the Department of Homeland Security Appropriations Act, 2008, Public Law 110–161, Div. E, Title V, 564, 121 Stat. 2090 (Dec. 26, 2007). In Section 102(a) of IIRIRA, Congress provided that the Secretary of Homeland Security shall take such actions as may be necessary to install additional physical barriers and roads (including the removal of obstacles to detection of illegal entrants) in the vicinity of the United States border to deter illegal crossings in areas of high illegal entry into the United

States. In Section 102(b) of IIRIRA, Congress has called for the installation of fencing, barriers, roads, lighting, cameras, and sensors on not less than 700 miles of the southwest border, including priority miles of fencing that must be completed by December 2008. Finally, in section 102(c) of the IIRIRA, Congress granted to me the authority to waive all legal requirements that I, in my sole discretion, determine necessary to ensure the expeditious construction of barriers and roads authorized by section 102 of IIRIRA.

I determine that the following areas in the vicinity of the United States border, located in the States of California, Arizona, New Mexico, and Texas are areas of high illegal entry (collectively “Project Areas”):

#### California

- Starting approximately 1.5 mile east of Border Monument (BM) 251 and ends approximately at BM 250.
- Starting approximately 1.1 miles west of BM 245 and runs east for approximately 0.8 mile.
- Starting approximately 0.2 mile west of BM 243 and runs east along the border for approximately 0.5 mile.
- Starting approximately 0.7 mile east of BM 243 and runs east along the border for approximately 0.9 mile.
- Starting approximately 1.0 mile east of BM 243 and runs east along the border for approximately 0.9 mile.
- Starting approximately 0.7 mile west of BM 242 and stops approximately 0.4 mile west of BM 242.
- Starting approximately 0.8 mile east of BM 242 and runs east along the border for approximately 1.1 miles.
- Starting approximately 0.4 mile east of BM 239 and runs east for approximately 0.4 mile along the border.
- Starting approximately 1.2 miles east of BM 239 and runs east for approximately 0.2 mile along the border.
- Starting approximately 0.5 mile west of BM 235 and runs east along the border for approximately 1.1 miles.
- Starting approximately 0.8 mile east of BM 235 and runs east along the border for approximately 0.1 mile.
- Starting approximately 0.6 mile east of BM 234 and runs east for approximately 1.7 miles along the border.
- Starting approximately 0.4 mile east of BM 233 and runs east for approximately 2.1 miles along the border.
- Starting approximately 0.05 mile west of BM 232 and runs east for approximately 0.1 mile along the border.

- Starting approximately 0.2 mile east of BM 232 and runs east for approximately 1.5 miles along the border.
- Starting 0.6 mile east of Border Monument 229 heading east along the border for approximately 11.3 miles to BM 225.
- Starting approximately 0.1 mile east of BM 224 and runs east along the border for approximately 2.5 miles.
- Starting approximately 2.3 miles east of BM 220 and runs east along the border to BM 207.

#### Arizona

- Starting approximately 1.0 mile south of BM 206 and runs south along the Colorado River for approximately 13.3 miles.
- Starting approximately 0.1 mile north of County 18th Street running south along the border for approximately 3.8 miles.
- Starting at the Eastern edge of BMGR and runs east along the border to approximately 1.3 miles west of BM 174.
- Starting approximately 0.5 mile west of BM 168 and runs east along the border for approximately 5.3 miles.
- Starting approximately 1 mile east of BM 160 and runs east for approximately 1.6 miles.
- Starting approximately 1.3 miles east of BM 159 and runs east along the border to approximately 0.3 mile east of BM 140.
- Starting approximately 2.2 miles west of BM 138 and runs east along the border for approximately 2.5 miles.
- Starting approximately 0.2 miles east of BM 136 and runs east along the border to approximately 0.2 mile west of BM 102.
- Starting approximately 3 miles west of BM 99 and runs east along the border approximately 6.5 miles.
- Starting approximately at BM 97 and runs east along the border approximately 6.9 miles.
- Starting approximately at BM 91 and runs east along the border to approximately 0.7 miles east of BM 89.
- Starting approximately 1.7 miles west of BM 86 and runs east along the border to approximately 0.7 mile west of BM 86.
- Starting approximately 0.2 mile west of BM 83 and runs east along the border to approximately 0.2 mile east of BM 73.

#### New Mexico

- Starting approximately 0.8 mile west of BM 69 and runs east along the border to approximately 1.5 miles west of BM 65.

- Starting approximately 2.3 miles east of BM 65 and runs east along the border for approximately 6.0 miles.
- Starting approximately 0.5 mile east of BM 61 and runs east along the border until approximately 1.0 mile west of BM 59.
- Starting approximately 0.1 miles east of BM 39 and runs east along the border to approximately 0.3 mile east of BM 33.
- Starting approximately 0.25 mile east of BM 31 and runs east along the border for approximately 14.2 miles.
- Starting approximately at BM 22 and runs east along the border to approximately 1.0 mile west BM 16.
- Starting at approximately 1.0 mile west of BM 16 and runs east along the border to approximately BM 3.

#### Texas

- Starting approximately 0.4 miles southeast of BM 1 and runs southeast along the border for approximately 3.0 miles.
- Starting approximately 1 Mi E of the intersection of Interstate 54 and Border Highway and runs southeast approximately 57 miles in proximity to the IBWC levee to 3.7 miles east of the Ft Hancock POE.
- Starting approximately 1.6 miles west of the intersection of Esperanza and Quitman Pass Roads and runs along the IBWC levee east for approximately 4.6 miles.
- Starting at the Presidio POE and runs west along the border to approximately 3.2 miles west of the POE.
- Starting at the Presidio POE and runs east along the border to approximately 3.4 miles east of the POE.
- Starting approximately 1.8 miles west of Del Rio POE and runs east along the border for approximately 2.5 miles.
- Starting approximately 1.3 Mi north of the Eagle Pass POE and runs south approximately 0.8 miles south of the POE.
- Starting approximately 2.1 miles west of Roma POE and runs east approximately 1.8 miles east of the Roma POE.
- Starting approximately 3.5 miles west of Rio Grande City POE and runs east in proximity to the Rio Grande river for approximately 9 miles.
- Starting approximately 0.9 miles west of County Road 41 and runs east approximately 1.2 miles and then north for approximately 0.8 miles.
- Starting approximately 0.5 mile west of the end of River Dr and runs east in proximity to the IBWC levee for approximately 2.5 miles.
- Starting approximately 0.6 miles east of the intersection of Benson Rd

and Cannon Rd and runs east in proximity to the IBWC levee for approximately 1 mile.

- Starting at the Los Indios POE and runs west in proximity to the IBWC levee for approximately 1.7 miles.
  - Starting at the Los Indios POE and runs east in proximity to the IBWC levee for approximately 3.6 miles.
  - Starting approximately 0.5 mile west of Main St and J Padilla St intersection and runs east in proximity to the IBWC levee for approximately 2.0 miles.
  - Starting approximately 1.2 miles west of the Intersection of U.S. HWY 281 and Los Ranchitos Rd and runs east in proximity to the IBWC levee for approximately 2.4 miles.
  - Starting approx 0.5 miles southwest of the intersection of U.S. 281 and San Pedro Rd and runs east in proximity to the IBWC levee for approximately 1.8 miles.
  - Starting approximately 0.1 miles southwest of the Intersection of Villanueva St and Torres Rd and runs east in proximity to the IBWC levee for approximately 3.6 miles.
  - Starting approximately south of Palm Blvd and runs east in proximity to the City of Brownsville's levee to approximately the Gateway-Brownsville POE where it continues south and then east in proximity to the IBWC levee for a total length of approximately 3.5 miles.
  - Starting at the North Eastern Edge of Ft Brown Golf Course and runs east in proximity to the IBWC levee for approximately 1 mile.
  - Starting approximately 0.3 miles east of Los Tomates-Brownsville POE and runs east and then north in proximity to the IBWC levee for approximately 13 miles.
- In order to deter illegal crossings in the Project Areas, there is presently a need to construct fixed and mobile barriers (such as fencing, vehicle barriers, towers, sensors, cameras, and other surveillance, communication, and detection equipment) and roads in the vicinity of the border of the United States. In order to ensure the expeditious construction of the barriers and roads that Congress prescribed in the IIRIRA in the Project Areas, which are areas of high illegal entry into the United States, I have determined that it is necessary that I exercise the authority that is vested in me by section 102(c) of the IIRIRA as amended.
- Accordingly, I hereby waive in their entirety, with respect to the construction of roads and fixed and mobile barriers (including, but not limited to, accessing the project area, creating and using staging areas, the

conduct of earthwork, excavation, fill, and site preparation, and installation and upkeep of fences, roads, supporting elements, drainage, erosion controls, safety features, surveillance, communication, and detection equipment of all types, radar and radio towers, and lighting) in the Project Areas, all federal, state, or other laws, regulations and legal requirements of, deriving from, or related to the subject of, the following laws, as amended: The National Environmental Policy Act (Pub. L. 91–190, 83 Stat. 852 (Jan. 1, 1970) (42 U.S.C. 4321 *et seq.*)), the Endangered Species Act (Pub. L. 93–205, 87 Stat. 884 (Dec. 28, 1973) (16 U.S.C. 1531 *et seq.*)), the Federal Water Pollution Control Act (commonly referred to as the Clean Water Act) (33 U.S.C. 1251 *et seq.*)), the National Historic Preservation Act (Pub. L. 89–665, 80 Stat. 915 (Oct. 15, 1966) (16 U.S.C. 470 *et seq.*)), the Migratory Bird Treaty Act (16 U.S.C. 703 *et seq.*), the Clean Air Act (42 U.S.C. 7401 *et seq.*), the Archeological Resources Protection Act (Pub. L. 96–95, 16 U.S.C. 470aa *et seq.*), the Safe Drinking Water Act (42 U.S.C. 300f *et seq.*), the Noise Control Act (42 U.S.C. 4901 *et seq.*), the Solid Waste Disposal Act, as amended by the Resource Conservation and Recovery Act (42 U.S.C. 6901 *et seq.*), the Comprehensive Environmental Response, Compensation, and Liability Act (42 U.S.C. 9601 *et seq.*), the Archeological and Historic Preservation Act (Pub. L. 86–523, 16 U.S.C. 469 *et seq.*), the Antiquities Act (16 U.S.C. 431 *et seq.*), the Historic Sites, Buildings, and Antiquities Act (16 U.S.C. 461 *et seq.*), the Wild and Scenic Rivers Act (Pub. L. 90–542, 16 U.S.C. 1281 *et seq.*), the Farmland Protection Policy Act (7 U.S.C. 4201 *et seq.*), the Coastal Zone Management Act (Pub. L. 92–583, 16 U.S.C. 1451 *et seq.*), the Wilderness Act (Pub. L. 88–577, 16 U.S.C. 1131 *et seq.*), the Federal Land Policy and Management Act (Pub. L. 94–579, 43 U.S.C. 1701 *et seq.*), the National Wildlife Refuge System Administration Act (Pub. L. 89–669, 16 U.S.C. 668dd–668ee), the Fish and Wildlife Act of 1956 (Pub. L. 84–1024, 16 U.S.C. 742a, *et seq.*), the Fish and Wildlife Coordination Act (Pub. L. 73–121, 16 U.S.C. 661 *et seq.*), the Administrative Procedure Act (5 U.S.C. 551 *et seq.*), the Otay Mountain Wilderness Act of 1999 (Pub. L. 106–145), Sections 102(29) and 103 of Title I of the California Desert Protection Act (Pub. L. 103–433), 50 Stat. 1827, the National Park Service Organic Act (Pub. L. 64–235, 16 U.S.C. 1, 2–4), the National Park Service General

Authorities Act (Pub. L. 91–383, 16 U.S.C. 1a–1 *et seq.*), Sections 401(7), 403, and 404 of the National Parks and Recreation Act of 1978 (Pub. L. 95–625), Sections 301(a)–(f) of the Arizona Desert Wilderness Act (Pub. L. 101–628), the Rivers and Harbors Act of 1899 (33 U.S.C. 403), the Eagle Protection Act (16 U.S.C. 668 *et seq.*), the Native American Graves Protection and Repatriation Act (25 U.S.C. 3001 *et seq.*), the American Indian Religious Freedom Act (42 U.S.C. 1996), the Religious Freedom Restoration Act (42 U.S.C. 2000bb), the National Forest Management Act of 1976 (16 U.S.C. 1600 *et seq.*), and the Multiple Use and Sustained Yield Act of 1960 (16 U.S.C. 528–531).

This waiver does not supersede, supplement, or in any way modify the previous waivers published in the **Federal Register** on September 22, 2005 (70 FR 55622), January 19, 2007 (72 FR 2535), and October 26, 2007 (72 FR 60870).

I reserve the authority to make further waivers from time to time as I may determine to be necessary to accomplish the provisions of section 102 of the IIRIRA, as amended.

**Michael Chertoff,**

*Secretary.*

[FR Doc. E8–7451 Filed 4–7–08; 8:45 am]

**BILLING CODE 4410–10–P**

## DEPARTMENT OF HOMELAND SECURITY

### Coast Guard

[USCG–2008–0202]

#### Information Collection Request to Office of Management and Budget; OMB Control Numbers: 1625–0044, 1625–0045, and 1625–0060

**AGENCY:** Coast Guard, DHS.

**ACTION:** Sixty-day notice requesting comments.

**SUMMARY:** In compliance with the Paperwork Reduction Act of 1995, the U.S. Coast Guard intends to submit Information Collection Requests (ICRs) and Analyses to the Office of Management and Budget (OMB) requesting an extension of their approval for the following collections of information: (1) 1625–0044, Outer Continental Shelf Activities—Title 33 CFR Subchapter N; (2) 1625–0045, Adequacy Certification for Reception Facilities and Advance Notice—33 CFR part 158; and (3) 1625–0060, Vapor Control Systems for Facilities and Tank Vessels. Before submitting these ICRs to OMB, the Coast Guard is inviting comments as described below.

**DATES:** Comments must reach the Coast Guard on or before June 9, 2008.

**ADDRESSES:** To avoid duplicate submissions to the docket [USCG–2008–0202], please submit them by only one of the following means:

(1) *Online:* <http://www.regulations.gov>.

(2) *Mail:* Docket Management Facility (DMF) (M–30), U.S. Department of Transportation, West Building Ground Floor, Room W12–140, 1200 New Jersey Avenue, SE., Washington, DC 20590–0001.

(3) *Hand delivery:* DMF between the hours of 9 a.m. and 5 p.m., Monday through Friday, except Federal holidays. The telephone number is 202–366–9329.

(4) *Fax:* 202–493–2251.

The DMF maintains the public docket for this notice. Comments and material received from the public, as well as documents mentioned in this notice as being available in the docket, will become part of this docket and will be available for inspection or copying at room W12–140 on the West Building Ground Floor, 1200 New Jersey Avenue, SE., Washington, DC, between 9 a.m. and 5 p.m., Monday through Friday, except Federal holidays. You may also find this docket on the Internet at <http://www.regulations.gov>.

A copy of the complete ICR is available through this docket on the Internet at <http://www.regulations.gov>. Additionally, copies are available from Commandant (CG–611), U.S. Coast Guard Headquarters (Attn: Mr. Arthur Requina), 2100 2nd Street, SW., Washington, DC 20593–0001. The telephone number is 202–475–3523.

**FOR FURTHER INFORMATION CONTACT:** Mr. Arthur Requina, Office of Information Management, telephone 202–475–3523, or fax 202–475–3929, for questions on these documents. Contact Ms. Renee V. Wright, Program Manager, Docket Operations, 202–366–9826, for questions on the docket.

#### **SUPPLEMENTARY INFORMATION:**

##### **Public Participation and Request for Comments**

The Coast Guard invites comments on whether this information collection request should be granted based on it being necessary for the proper performance of Departmental functions. In particular, the Coast Guard would appreciate comments addressing: (1) The practical utility of the collections; (2) the accuracy of the estimated burden of the collections; (3) ways to enhance the quality, utility, and clarity of information subject to the collections; and (4) ways to minimize the burden of

***APPENDIX B***  
***Air Emissions Calculations***

---

---





## CALCULATION SHEET-COMBUSTABLE EMISSIONS-DONA ANA COUNTY

Assumptions for Combustible Emissions					
Type of Construction Equipment	Num. of Units	HP Rated	Hrs/day	Days/yr	Total hp-hrs
Water Truck	2	300	12	90	648000
Diesel Road Compactors	2	100	12	90	216000
Diesel Dump Truck	2	300	12	90	648000
Diesel Excavator	2	300	12	90	648000
Diesel Hole Trenchers	2	175	12	90	378000
Diesel Bore/Drill Rigs	2	300	12	90	648000
Diesel Cement & Mortar Mixers	2	300	12	90	648000
Diesel Cranes	2	175	12	90	378000
Diesel Graders	2	300	12	90	648000
Diesel Tractors/Loaders/Backhoes	2	100	12	90	216000
Diesel Bull Dozers	2	300	12	90	648000
Diesel Front End Loaders	2	300	12	90	648000
Diesel Fork Lifts	2	100	12	90	216000
Diesel Generator Set	12	40	12	90	518400

Emission Factors							
Type of Construction Equipment	VOC g/hp-hr	CO g/hp-hr	NOx g/hp-hr	PM-10 g/hp-hr	PM-2.5 g/hp-hr	SO2 g/hp-hr	CO2 g/hp-hr
Water Truck	0.440	2.070	5.490	0.410	0.400	0.740	536.000
Diesel Road Compactors	0.370	1.480	4.900	0.340	0.330	0.740	536.200
Diesel Dump Truck	0.440	2.070	5.490	0.410	0.400	0.740	536.000
Diesel Excavator	0.340	1.300	4.600	0.320	0.310	0.740	536.300
Diesel Trenchers	0.510	2.440	5.810	0.460	0.440	0.740	535.800
Diesel Bore/Drill Rigs	0.600	2.290	7.150	0.500	0.490	0.730	529.700
Diesel Cement & Mortar Mixers	0.610	2.320	7.280	0.480	0.470	0.730	529.700
Diesel Cranes	0.440	1.300	5.720	0.340	0.330	0.730	530.200
Diesel Graders	0.350	1.360	4.730	0.330	0.320	0.740	536.300
Diesel Tractors/Loaders/Backhoes	1.850	8.210	7.220	1.370	1.330	0.950	691.100
Diesel Bull Dozers	0.360	1.380	4.760	0.330	0.320	0.740	536.300
Diesel Front End Loaders	0.380	1.550	5.000	0.350	0.340	0.740	536.200
Diesel Fork Lifts	1.980	7.760	8.560	1.390	1.350	0.950	690.800
Diesel Generator Set	1.210	3.760	5.970	0.730	0.710	0.810	587.300

## CALCULATION SHEET-COMBUSTABLE EMISSIONS-DONA ANA COUNTY

Emission factors (EF) were generated from the NONROAD2005 model for the 2006 calendar year. The VOC EFs includes exhaust and evaporative emissions. The VOC evaporative components included in the NONROAD2005 model are diurnal, hotsoak, running loss, tank permeation, hose permeation, displacement, and spillage. The construction equipment age distribution in the NONROAD2005 model is based on the population in U.S. for the 2006 calendar year.

Emission Calculations							
Type of Construction Equipment	VOC tons/yr	CO tons/yr	NOx tons/yr	PM-10 tons/yr	PM-2.5 tons/yr	SO2 tons/yr	CO2 tons/yr
Water Truck	0.314	1.478	3.920	0.293	0.286	0.528	382.755
Diesel Road Paver	0.088	0.352	1.166	0.081	0.079	0.176	127.633
Diesel Dump Truck	0.314	1.478	3.920	0.293	0.286	0.528	382.755
Diesel Excavator	0.243	0.928	3.285	0.229	0.221	0.528	382.970
Diesel Hole Cleaners\Trenchers	0.212	1.016	2.420	0.192	0.183	0.308	223.191
Diesel Bore/Drill Rigs	0.428	1.635	5.106	0.357	0.350	0.521	378.257
Diesel Cement & Mortar Mixers	0.436	1.657	5.199	0.343	0.336	0.521	378.257
Diesel Cranes	0.183	0.542	2.383	0.142	0.137	0.304	220.858
Diesel Graders	0.250	0.971	3.378	0.236	0.229	0.528	382.970
Diesel Tractors/Loaders/Backhoes	0.440	1.954	1.719	0.326	0.317	0.226	164.504
Diesel Bull Dozers	0.257	0.985	3.399	0.236	0.229	0.528	382.970
Diesel Front End Loaders	0.271	1.107	3.570	0.250	0.243	0.528	382.898
Diesel Aerial Lifts	0.471	1.847	2.038	0.331	0.321	0.226	164.433
Diesel Generator Set	0.691	2.148	3.411	0.417	0.406	0.463	335.511
<b>Total Emissions</b>	<b>4.600</b>	<b>18.100</b>	<b>44.913</b>	<b>3.723</b>	<b>3.621</b>	<b>5.917</b>	<b>4289.960</b>

Conversion factors	
Grams to tons	1.102E-06

CALCULATION SHEET-TRANSPORTATION COMBUSTABLE EMISSIONS-DONA ANA COUNTY

Construction Worker Personal Vehicle Commuting to Construction Sight-Passenger and Light Duty Trucks									
Pollutants	Emission Factors		Assumptions				Results by Pollutant		
	Passenger Cars g/mile	Pick-up Trucks, SUVs g/mile	Mile/day	Day/yr	Number of cars	Number of trucks	Total Emissions Cars tns/yr	Total Emissions Trucks tns/yr	Total tns/yr
VOCs	1.36	1.61	120	90	30	30	0.49	0.57	1.06
CO	12.4	15.7	120	90	30	30	4.43	5.61	10.03
NOx	0.95	1.22	120	90	30	30	0.34	0.44	0.77
PM-10	0.0052	0.0065	120	90	30	30	0.00	0.00	0.00
PM 2.5	0.0049	0.006	120	90	30	30	0.00	0.00	0.00

Heavy Duty Trucks Delivery Supply Trucks to Construction Sight									
Pollutants	Emission Factors		Assumptions				Results by Pollutant		
	10,000-19,500 lb Delivery Truck	33,000-60,000 lb semi trailer rig	Mile/day	Day/yr	Number of trucks	Number of trucks	Total Emissions Cars tns/yr	Total Emissions Trucks tns/yr	Total tns/yr
VOCs	0.29	0.55	60	90	2	2	0.00	0.01	0.01
CO	1.32	3.21	60	90	2	2	0.02	0.04	0.05
NOx	4.97	12.6	60	90	2	2	0.06	0.15	0.21
PM-10	0.12	0.33	60	90	2	2	0.00	0.00	0.01
PM 2.5	0.13	0.36	60	90	2	2	0.00	0.00	0.01

Bi-monthly OBP Commute for Inspection									
Pollutants	Emission Factors		Assumptions				Results by Pollutant		
	10,000-19,500 lb Delivery Truck	Pick-up Trucks, SUVs g/mile	Mile/day	Day/yr	Number of Towers in County	Number of trucks	Total Emissions Delivery Trk tns/yr	Total Emissions Trucks tns/yr	Total tns/yr
VOCs	0.29	1.61	120	0	0	0	-	0.00	-
CO	1.32	15.7	120	0	0	0	-	0.00	-
NOx	4.97	1.22	120	0	0	0	-	0.00	-
PM-10	0.12	0.0065	120	0	0	0	-	0.00	-
PM 2.5	0.13	0.006	120	0	0	0	-	0.00	-

Truck Emission Factor Source: USEPA 2005 Emission Facts: Average annual emissions and fuel consumption for gasoline-fueled passenger cars and light trucks. EPA 420-F-05-022 August 2005. Emission rates were generated using MOBILE.6 highway vehicle emission factor model.

CALCULATION SHEET-FUGITIVE DUST- DONA ANA COUNTY

<b>Fugitive Dust Emissions at New Construction Site.</b>					
<b>Construction Site</b>	<b>Emission Factor tons/acre/month (1)</b>	<b>Total Area- Construction/mont h</b>	<b>Months/yr</b>	<b>Total PM-10 Emissions tns/yr</b>	<b>Total PM-2.5 (2)</b>
Fugitive Dust Emissions	0.11	117.02	3	38.62	7.72

1. Environmental Protection Agency (EPA) 2001. Procedures Document for National Emission Inventory, Criteria Air Pollutants 1985-1999. EPA-454/R-01-006. Office of Air Quality Planning and Standards Research Triangle Park NC 27711.

2. 20% of the total PM-10 emissions are PM-2.5 (EPA 2001).

<b>Coastruction Site Area Proposed Prioject</b>	<b>Demension (ft)</b>			<b>Total Acres/month</b>
	<b>Length</b>	<b>Width</b>	<b>Units</b>	
<b>New Road and Vehicle Fence</b>	70400	60	1	96.97
<b>Access Roads</b>	14080	28	1	9.05
<b>Staging Areas</b>				11
<b>Total</b>				117.02

<b>Conversion Factors</b>	<b>Miles to Ft</b>	<b>Sq ft to Acres</b>	<b>Acres to sq ft</b>	<b>Sq ft in 0.5 acres</b>
	5280	0.000022957	43560	21780

	<b>Miles</b>
New Road and Vehicle Fence	40.0
Access Roads	8.0
Assume 3 months to complete construction	3.0

## CALCULATION SHEET-SUMMARY OF EMISSIONS-DONA ANA COUNTY

<b>Proposed Action Construction Emissions for Criteria Pollutants (tons per year)</b>						
Emission source	VOC	CO	NOx	PM-10	PM-2.5	SO <sub>2</sub>
Combustable Emissions	4.60	18.10	44.91	3.72	3.62	5.92
Construction Site-fugitive PM-10	NA	NA	NA	38.62	7.72	NA
Construction Workers Commuter & Trucking	1.07	10.09	0.98	0.01	0.01	NA
Bi-monthly Commute to Tower Site for Maintenance	0.00	0.00	0.00	0.00	0.00	NA
Total emissions	5.67	28.19	45.90	42.35	11.35	5.92
De minimis threshold	NA	NA	NA	100.00	NA	NA



*APPENDIX C*  
*Threatened and Endangered Species List*

---

---







Providing New Mexico and its wildlife  
Year-round Excellent Service

[Close Window](#)

[Disclaimer Policy](#)

[Print Page](#)

## Database Query

Your search terms were as follows:

**Taxonomic Group**

- Fish
- Amphibians
- Reptiles
- Birds
- Mammals
- Molluscs

**County Name**

Dona Ana

**Status**

- State NM: Endangered
- State NM: Threatened

22 species returned.

Taxonomic Group	# Species	Taxonomic Group	# Species
Birds	18	Molluscs	1
Mammals	3		

Click the up- or down-arrows next to the column headers to sort the results.

Common Name ▲▼	Scientific Name ▲▼	Taxonomic Group ▲▼	County	Status
Black-Hawk, Common	Buteogallus anthracinus anthracinus (NM)	Birds	Dona Ana	State NM: Threatened
Bunting, Varied	Passerina versicolor versicolor (NM);dickeyae (NM)	Birds	Dona Ana	State NM: Threatened
Cormorant, Neotropic	Phalacrocorax brasilianus	Birds	Dona Ana	State NM: Threatened
Eagle, Bald	Haliaeetus leucocephalus alascanus (NM)	Birds	Dona Ana	State NM: Threatened
Falcon, Aplomado	Falco femoralis septentrionalis (NM)	Birds	Dona Ana	State NM: Endangered
Falcon, Peregrine	Falco peregrinus anatum	Birds	Dona Ana	State NM: Threatened
Falcon, Peregrine, Arctic	Falco peregrinus tundrius	Birds	Dona Ana	State NM: Threatened
Flycatcher, Willow, SW.	Empidonax traillii extimus	Birds	Dona Ana	State NM: Endangered
Ground-dove, Common	Columbina passerina pallescens (NM)	Birds	Dona Ana	State NM: Endangered
Hummingbird, Broad-billed	Cynanthus latirostris magicus (NM)	Birds	Dona Ana	State NM: Threatened
Hummingbird, Costa's	Calypte costae	Birds	Dona Ana	State NM:

				Threatened
Hummingbird, Violet-crowned	Amazilia violiceps ellioti (NM)	Birds	Dona Ana	State NM: Threatened
Nightjar, Buff-collared	Caprimulgus ridgwayi ridgwayi (NM)	Birds	Dona Ana	State NM: Endangered
Pelican, Brown	Pelecanus occidentalis carolinensis (NM)	Birds	Dona Ana	State NM: Endangered
Sparrow, Baird's	Ammodramus bairdii	Birds	Dona Ana	State NM: Threatened
Tern, Least	Sterna antillarum athalassos (NM)	Birds	Dona Ana	State NM: Endangered
Vireo, Bell's	Vireo bellii arizonae (NM,AZ);medius (NM)	Birds	Dona Ana	State NM: Threatened
Vireo, Gray	Vireo vicinior	Birds	Dona Ana	State NM: Threatened
Bat, Spotted	Euderma maculatum	Mammals	Dona Ana	State NM: Threatened
Chipmunk, Colorado, Organ Mtns.	Neotamias quadrivittatus australis (NM)	Mammals	Dona Ana	State NM: Threatened
Sheep, Bighorn, Desert	Ovis canadensis mexicana (endangered pops)	Mammals	Dona Ana	State NM: Endangered
Talusssnail, Dona Ana	Sonorella todseni	Molluscs	Dona Ana	State NM: Threatened

[Close Window](#)



**Biota Information System**  
Of New Mexico



Providing New Mexico and its wildlife  
Year-round Excellent Service

[Close Window](#)

[Disclaimer Policy](#)

[Print Page](#)

### Database Query

Your search terms were as follows:

**County Name**

Luna

**Status**

State NM: Endangered

State NM: Threatened

**18 species returned.**

Taxonomic Group	# Species	Taxonomic Group	# Species
Amphibians	1	Birds	15
Reptiles	1	Molluscs	1

Click the up- or down-arrows next to the column headers to sort the results.

Common Name ▲▼	Scientific Name ▲▼	County	Status
Toad, Narrowmouth, Great Plains	Gastrophryne olivacea	Luna	State NM: Endangered
Monster, Gila, Reticulate	Heloderma suspectum suspectum (NM,AZ)	Luna	State NM: Endangered
Black-Hawk, Common	Buteogallus anthracinus anthracinus (NM)	Luna	State NM: Threatened
Bunting, Varied	Passerina versicolor versicolor (NM);dickeyae (NM)	Luna	State NM: Threatened
Cormorant, Neotropic	Phalacrocorax brasilianus	Luna	State NM: Threatened
Eagle, Bald	Haliaeetus leucocephalus alascanus (NM)	Luna	State NM: Threatened
Falcon, Aplomado	Falco femoralis septentrionalis (NM)	Luna	State NM: Endangered
Falcon, Peregrine	Falco peregrinus anatum	Luna	State NM: Threatened
Falcon, Peregrine, Arctic	Falco peregrinus tundrius	Luna	State NM: Threatened
Flycatcher, Willow, SW.	Empidonax traillii extimus	Luna	State NM: Endangered
Ground-dove, Common	Columbina passerina pallescens (NM)	Luna	State NM: Endangered
Hummingbird, Lucifer	Calothorax lucifer	Luna	State NM: Threatened
Hummingbird, Violet-crowned	Amazilia violiceps ellioti (NM)	Luna	State NM: Threatened
Pelican, Brown	Pelecanus occidentalis carolinensis (NM)	Luna	State NM: Endangered
Sparrow, Baird's	Ammodramus bairdii	Luna	State NM: Threatened
Vireo, Bell's	Vireo bellii arizonae	Luna	State NM: Threatened

	(NM,AZ);medius (NM)		
Vireo, Gray	Vireo vicinior	Luna	State NM: Threatened
Woodlandsnail, Cooke's Peak	Ashmunella macromphala	Luna	State NM: Threatened

[Close Window](#)

*APPENDIX D*  
*BLM Las Cruces Active Project Register*







# Las Cruces Field Office

LAS CRUCES FIELD OFFICE  
ACTIVE PROJECT REGISTER  
Updated 06/18/2008

DATE INITIATED	PROJECT NUMBER	PROJECT NAME AND LOCATION	PROJECT LEAD
06/18/2008	08-098	City of Las Cruces, R&PP Renewal/Change of Use	A Chavez
06/18/2008	08-097	Dona Ana County R&PP Renewal	A Chavez
06/18/2008	08-096	Verizon Wireless ROW Amendment	A Chavez
06/16/2008	08-095	Chile Challenge - 2009	J. Thacker
6/12/2008	08-094	El Paso Cattle Company Gates- NM120512	L. Allen
06/010/2008	08-093	Dona Ana County- Hatch Free Use Permit	M. Smith
06/05/2008	08-092	Aplomado Falcon Hack Station and Monitoring	R. Lister
06/03/2008	08-091	Border Patrol Santa Teresa MSS Trucks	L. Allen
06/02/2008	08-090	City of Las Cruces-Fencing & Capping of Old Landfill	F. Martinez
05/29/20-08	08-089	Timber Mountain Rx	R.Cox
05/28/2007	08-088	St. Cloud Spaceport Quarry	M. Smith
05/27/2008	08-087	NMSU, DACC, R&PP @ Chaparral	A Chavez
05/23/2008	08-086	NMSU Communication Site Renewal @ "A" Mountain	A Chavez
5/21/2008	08-085	Horny Toad Hustle Bike Race	J.Thacker
5/19/2008	08-084	Continental Divide Storage Tanks	A. Underwood
04/16/08	08-083	City of Las Cruces	F. Martinez
5.16.08	08-082	CDT H20 stash boxes	Neckels
4/29/2008	08-081	City of Las Cruces ROW Amendment	F. Martinez
05/15/2008	08-080	Cordova ROW Assignment	F. Martinez
05/14/2008	08-079	Gallegos Allotment	J. Thacker
5/14/08	08-078	Emergency Response Coast Guard Training, 2920 Permit	F. Martinez
5/08/08	08-077	F & A Dairy Pipeline/Road ROW	F. Martinez
5/7/08	08-076	Border Patrol Geotechnical Drilling	L. Allen
05/05/08	08-075 PROPOSAL CANCELED	Desert Sun Toyota Thrill of the Hill OHV	J.Thacker
5/02/08	08-074	Steve Bell Road ROW	F. Martinez
5/1/08	08-073	Alamosa Allotment Improvements	M. Atencio
5/1/08	08-072	Quest Telephone Line	A. Chavez
4/30/08	08-071	Plateau Telecommunications @ Bent	A. Chavez
4/29/08	08-070	S.W. Wireless Renewal @ Tortugas Mountain	A. Chavez
4/29/08	08-069	New Cingular Renewal @ Steins	A. Chavez
4/29/08	08-068	Key Communications Power Line	A. Chavez
4/25/08	08-067	City of Las Cruces – ROW Amendment for Pump Station and Water Line	F. Martinez
4/23/08	08-066	Grazing Transfer 09058	L. Phillips
4/22/08	08-065	Long-nosed bat radiotelemetry	Hakkila
4/17/08	08-064	Whiterock Mountain Pasture Fence	D Rutherford
4/16/08	08-063	Columbus Elec. Columbus Border Fence Powerline ROW	L. Allen
4/16/2008	08-062	Crow Canyon Archeological Tour	J.Thacker
4/11/2008	08-061	Desert Sands MDWCA Water Facility ROW	F. Martinez

DATE INITIATED	PROJECT NUMBER	PROJECT NAME AND LOCATION	PROJECT LEAD
04/9/2008	08-060	Grazing Permit Renewal combined for 03058, 03061, 03063, 03068 EA-NM-030-2005-0097 EA-NM-030-2005-0099 EA-NM-030-2005-0100 EA-NM-030-2005-0101	M. Whitney
04/08/2008	08-059	Bartoo Derry Quarry	M. Smith
4/8/2008	08-058	U-Bar Pipeline Diversions	M Whitney
4/4/2008	08-057	Cutter Protection Electric Fence Allot. 06145	RG LaCasse
4/1/2008	08-056	Sierra Kemado Grazing Allot No. 03043 Transfer	M. Whitney
3/31/2008	08-055	Apache Canyon S&G: 2008	M. Smith
3/31/2008	08-054	Apache Canyon Stone : 2008	M. Smith
3/31/2008	08-053	SWCD sign at State line	D Rutherford
3/24/2008	08-052	Grazing Transfer – 01012	D Rutherford
3/20/2008	08-051	Alamo Spring Rehabilitation	B. Call
3/20/2008	08-050	Santa Teresa – Strauss Yard Geotechnical Drilling	L. Salas
3/20/2008	08-049	Hersey Tub Modification	M Whitney
3/18/2008	08-048	“Heal the Sierra Watershed”	Zach, Matt, Margie, Ryan
3/17/2008	08-047	Flying U/Mimms Well	A. Underwood
3/14/2008	08-046	Pitfall traps for UTEP herpetofauna / road impact study	S. Torrez
3/13/2008	08-045	Transfer of Grazing Allotment 03012 into LLC	M. Whitney
03/11/2008	08-044	Air Traffic Control Tower	D. Sykes
03/10/2008	08-043	“Heal the Bootheel”	Lane, Jack, Marcia, Ricky
03/10/2008	08-042	Camino Real Interpretive Waysides	D. Legare
03/07/2008	08-041	NMDOT FUP Gary Pit, Hidalgo Co.	M. Smith
03/05/2008	08-040	Dona Ana County, R & PP	F. Martinez
3/5/2008	08-039	NMDOT FUP 3 Rivers, Otero Co.	M. Smith
3/5/2008	08-038	Otero County R&PP Renewal, Road Shop	K. Penn
3/4/2008	08-037	Timber Mtn Rx burn	Whiteaker
3/3/08	08-036	Aguirre Springs Fuels Treatment	R.Cox
2/29/2008	08-035	Emergency Closure to Unpermitted Collection	Thacker
2/28/2007	08-034	Alley Gypsum Mine	Besse
2/25/08	08-033	Scholes Access Road ROW	L.Allen
2/14/2008	08-032	Viriden Juniper Treatment	R.Cox
2/14/2008	08-031	Playa Rx	R. Cox
2/14/2008	08-030	Tierra Blanca Allotments 16004 & 16005 Grazing Transfers	S. Gentry
2/14/2008	08-029	Lightning Dock GPD’s	Besse
2/11/2008	08-028	Dona Ana County Flood Commision ROW	F. Martinez
2/11/08	08-027	Transfer 01512, 01534 & 01542, all on same EA	D Rutherford
2/11/2008	08-026	Santa Teresa Land Exchange	L. Salas
2/08/2008	08-025	Dona Ana County/Mimbres RMPA	L. Salas
02/08/2008	08-024	Hidalgo County Communication Site Renewal	A. Chavez
2/4/2008	08-023	BASE LEASE TRANSFER 01501	D Rutherford
1/28/2008	08-022	Hermanas Pipeline	Z. Saavedra
1/28/2008	08-021	Viriden Juniper Treatment	Cox, Whiteaker
1/23/2008	08-020	Tri-State Communication Site ROW Renewal NM 32429	K. Penn



DATE INITIATED	PROJECT NUMBER	PROJECT NAME AND LOCATION	PROJECT LEAD
1-22-2008	08-019	Columbus Elec. Trespass Resolution NM 119043	L. Allen
1-17-08	08-018	Aden Rally SRP	Oz
01/17/08	08-017	Extension of existing FUP for Gary Pit, NMDOT	M. Smith
12/13/2007	08-016	Miller/Boling Road Row Assignment	A. Chavez
1/10/2008	08-015	Sheridan Wildlife Water Catchment Replacement	Jack Barnitz
01/14/2008	08-014	Q2 Oil & Gas lease (Apr 16, 2008)	M. Smith
11/07/2007	08-013	NMDOT Gage Pit F.U.P	M. Smith
01/03/2008	08-012	Blanco Tank Maintenance	M. Whitney
12/31/2007	08-011	Joe Hervol Allotment transfer	Z. Saavedra
12/14/2007	08-010	Chili Challenge	Oz
12/10/07	08-009	Section 12 Improvements	Hauser
12/03/07	08-008	Comcast of New Mexico ROW Renewal	F. Martinez
11/29/2007	08-007	BLM FUP - Apache Canyon	J. Thacker
11/28/2006	08-006	Apache Canyon Mitigation	J. Thacker
11-21-07	08-005	Kaden Horse Endo SRP-CX	Oz
11/20/2007	08-004	State of New Mexico Prison ROW	K. Penn
11/20/2007	08-003	Frederick Sherman / Columbus Electric, ROW	K. Penn
11/09/2007	08-002	Without Borders-The Movie LLC, Film Permit	F. Martinez
11/09/2007	08-001	Qwest Corporation, ROW Renewal	F. Martinez
11/06/2007	07-168	RailRock – New Quarry site At Lordsburg	A. Merrill
11/05/2007	07-167	KOB-TV Communication Site Renewal, CX	A. Chavez
11/01/2007	07-166	Burning Plain Film Permit @ Baylor Pass & Dripping Springs Roads	A. Chavez
11/01/2007	07-165	Bartoo Sand & Gravel	J. Thacker
10/25/2007	07-164	El Paso Electric Co. ROW Renewal and FLPMA Conversion	L. Salas
10/25/2007	07-163	El Paso Electric Co. ROW Renewal Distribution Line	L. Salas
10/25/2007	07-162	City of Alamogordo, Temporary ROW Renewal	L. Salas
10/21/2007	07-161	LIN Television Communication Site Renewals	A. Chavez
10/25/2007	07-160	Otero County Federal EQIP Structural Projects	S. Torrez
10/18/2007	07-159	The Burning Plain Film Permit	A. Chavez
10/16/07	07-158	Richard G. Saenz Allotment No. 07044 Grazing Transfer	L. Phillips
10/16/07	07-157	Black Ledge Allotment No 07050 Grazing Transfer	L. Phillips
10/15/2007	07-156	Dona Ana County FUA – Mesilla Dam	J.Thacker
10/10/2007	07-155	Beaty Grassland Restoration Project (GRP)	B.Call
10/10/2007	07-154	El Paso Electric Company Power Transmission Line Amendment	K. Penn
10/10/2007	07-153	El Paso Electric Company Power Transmission Line Amendment	A. Chavez
9/29/2007	07-152	Wicks Gulch Allotment No. 16086 Grazing Transfer	S. Gentry
9-27-07	07-151	Chamisa Outfitters – SRP	Oz
09/27/2007	07-150	El Paso Natural Gas, ROW Renewal	K. Penn
9/18/2007	07-149	Grazing Transfer No. 01002	D Rutherford
9/18/2007	07-148	Grazing Transfer No. 01073	D Rutherford
09/17/2007	07-147	R. Hoppers, ROW Renewal	K. Penn
9/12/07	07-146	JB Runyan EQIP	L. Phillips
9/7/2007	07-145	Sierra Co. Road A-013 ROW Amendment	L. Allen
9/7/2007	07-144	Sun Valley Dairy ROW Renewal- NM110652	L. Allen
9/4/2007	07-143	Carlisle Allotment No. 01037 Transfer	M. Atencio
09-04-2007	07-142	NMDOT NM 81 ROW and Fence Proposal	K.Penn
08-30-2007	07-141	Border Patrol TI Staging Area and Roads	L. Allen
08-28-2007	07-140	CDT Realignment	K.Penn
08-28-2007	07-139	BLM Fossilized Wood FUP	J. Thacker
08-20-2007	07-138	Diamond Communication Access Road Assignment	A. Chavez
8-16-07	07-137	Horny Toad III - SRP	Gomez

DATE INITIATED	PROJECT NUMBER	PROJECT NAME AND LOCATION	PROJECT LEAD
8/14/2007	07-136	Grazing Transfer No. 04554	D Rutherford
8/10/07	07-135	Alameda Dam Access ROW	K. Penn
8/07/2007	07-134	LCPS Schools, R&PP	A. Chavez
8/1/2007	07-133	Ft. Cummings Thinning	Hauser
7/31/2007	07-132	Tri-State Power Transmission Line ROW	A. Chavez
7/30/2007	07-131	Otero County Federal EQIP Grassland Restoration Projects	B. Call
7/30/2007	07-130	El Paso Electric Company Renewal	F. Martinez
7/26/2007	07-129	Franklin Allotment Federal EQIP (Lee)	Hauser/ Atencio
7/24/2007	07-128	Hyatt and Hyatt Federal EQIP	Hauser
7/24/2007	07-127	Hoppy Place Federal EQIP	Hauser
7/24/2007	07-126	China Pond Federal EQIP	Hauser
7/24/2007	07-125	Playas Peak Federal EQIP	Hauser
7/24/2007	07-124	Jose P. Canyon Private EQIP	Hauser
7/24/2007	07-123	Valley Telecom Fiber Optic ROW Amendment	L. Allen
7/16/2007	07-122	CLC Tortugas Detention Pond Haul Access Rd Amendment	L. Allen
7/16/2007	07-121	Public Service Company of NM, Renewal	F. Martinez
7/13/2007	07-120	Transfer Bull Creek Ls 01003	Rutherford
7/11/2007	07-119	Oct 2007 O&G Lease Sale	Besse
7/11/2007	07-118	Nestor Lopez	J. Thacker
7/10/07	07-117	Koenig pipeline	Z. Saavedra
7/9/07	07-116	Percha Creek No. 16085 Transfer	S. Merrill
7/9/07	07-115	Yaple Canyon No. 06141 Transfer	S. Merrill
07/02/07	07-114	First Percha Well Pipeline Extension & Trough	S. Merrill
07/02/07	07-113	West Otero County Grazing Permit/Lease Renewal	L. Phillips
6/25/2007	07-112	Las Cruces FUA	J. Thacker
6/19/07	07-111	Dinner Hill Pipeline Ext. and Road	L Phillips
6/14/07	07-110	Sucker Ville Transfer 02055	Z. Saavedra
6/14/07	07-109	Hervol Lease Transfer 2511	Z. Saavedra
6/14/07	07-108	Hachita Pipeline	Z. Saavedra
6/13/07	07-107	Old Pueblo Tours- 07SRP	Gomez
6/13/07	07-106	El Paso Electric Communication Site Renewal, CX	A. Chavez
6/7/07	07-105	Rail Rock Bulk Testing	J. Thacker
6/5/07	07-104	Plains Pipeline, L.P. NM 042728	F. Martinez
6/5/07	07-103	Vonbuelow Domestic Water Well – NM118074	Mayer
5/31/07	07-102	Plains Pipe Line, LP Assignment, NM 016349	F. Martinez
5/31/07	07-101	Renewal NMSU – A Mtn Communication Site	Mayer
5/31/07	07-099	Jornada del Muerto Grassland Restoration Projects	M. Guzman
5/25/07	07-098	South Kelly Canyon GRT-(Chatfield)	M. Atencio
5/23/07	07-097	Rio Grande Natural Gas Assignment, CX	A. Chavez
5/23/07	07-096	Vanguard Communication Site Assignment, CX	A. Chavez
5/23/07	07-095	Amendment, City of Las Cruces, EA	A. Chavez
5/23/07	07-094	Renewal, COE Tank trail and storage area, CX	A. Chavez
5/23/07	07-093	Fancher Road ROW-NM117857	F. Martinez
5/17/07	07-092	Hard Caliche LLC (AKA Paramount Pictures) Film Permit @ Corralitos	A. Chavez
5/14/07	07-091	NMSA – Aerial Surveys Control Monuments & Photo Control Panel	Salas
05/04/07	07-090	EBID Afton FUP	Thacker
5/4/07	07-089	West La Mesa Allotment No. 03050 Transfer	Bevacqua
4/25/07	07-088	Blue Canyon Projects	Whitney
4/25/07	07-087	Bennett Ranch Unit #6 APD	Besse
4/25/07	07-086	Dawson Geophysical 3D Seismic Project	Besse

DATE INITIATED	PROJECT NUMBER	PROJECT NAME AND LOCATION	PROJECT LEAD
4/24/07	07-085	El Paso Electric Renewal NM 29898	Mayes
4/23/07	07-084	Qwest Renewal NM 030463	Mayes
4/19/07	07-083	Thompson Canyon PPL EXT II (Ogilvie)	M. Atencio
4/19/07	07-082	River Pasture Corrals & River Pasture PPL. EXT. II (Hirst)	M. Atencio
4-12-07	07-081	Prather Range Improvements	L. Phillips J Christensen
4/11/07	07-080	Cox Pipeline/Road	L. Phillips
4/10/07	07-079	Fancher ROW Assignment NMNM 92963	L. Allen
4/5/07	07-078	Dente Studio Film Permit	Mayes
3/12/2007	07-077	Otero Mesa Wildlife Waters	Hakkila
3/29/07	07-076	Weatherby Canyon Water Catchment	Torrez
3/29/07	07-075	Foothill R&PP Landfill Lease Renewal NM-14	Mayes
03/29/2007	07-074	Assignment, Interlink to Orange Broadband	A. Chavez
03/29/2007	07-073	Assignment, Interlink to Orange Broadband	A. Chavez
03/29/2007	07-072	NM 185, Culvert Upgrade	A. Chavez
03/29/2007	07-071	Vanguard Wireless @ Orogrande	A. Chavez
3/28/07	07-070	Martin Tank Reconstruction	Hauser
3/28/2007	07-069	Foothill R&PP Landfill Lease Renewal NM-018155	Mayes
3/27/2007	07-068	Tularosa Creek Fence Replacement Project	T. Frey
3/27/07	07-067	Sierra County monitoring well renewal NM 106191	J Allen
03/22/2007	07-066	Russell's Sand and Gravel Road ROW	A. Chavez
03/22/2007	07-065	MediaFLO Concrete Pad and Generator @ Twin Buttes	A. Chavez
03/21/2007	07-064	Lightning Dock Geothermal Lease NM108801	Besse
3/14/07	07-063	Otero Co Electric Amendment NM 86823	L. Allen
03/08/2007	07-062	NM 26, Pavement Rehabilitation	A. Chavez
03/08/2007	07-061	LB Tower Road ROW Amendment	A. Chavez
03/08/2007	07-060	City of Truth or Consequences application for a gold driving range.	Mayes
03/08/2007	07-059	Santa Fe Mining Co., 2920 Permit Renewal	A. Chavez
3-5-07	07-058	Corralitos 100 – 07SRP	Gomez
3/1/2007	07-057	Columbus Elec. Renewal NMNM 29147	L. Allen
02/28/07	07-056	Garza Cinder – Guzman's Lookout	J. Thacker
2-27-07	07-055	Brokeoff Allotment 8:1 to 5:1 Conversion	Hauser
02/26/07	07-054	Supplier Mine	J. Thacker
2/22/07	07-053	PNM Renewal NMM103688	A. Chavez
2/22/07	07-052	PNM Renewal NMNM031478	A. Chavez
2/22/07	07-051	Rio Grande R/W Assignment NMNM 107570	L. Allen
2/22/07	07-050	AML Closure – Boston Hill	Jevons
2/15/07	07-049	Qwest Powerline Renewal A Mtn NM 114790	Mayes
2/15/07	07-048	Barcelona Ridge Road- Dona Ana County	J Allen
2/14/07	07-047	Valley Telephone Renewal (NM-29727)	J Allen
2-8-7	07-046	Tortugas BLM Parking Lot	Gomez
2/6/07	07-045	SFPP R/W Renewal NM 024750	L. Allen
2/2/07	07-044	Renewal R&PP Lease Hill Transfer Station NM 0253957	Mayes
1-30-07	07-043	Transfer of Altamira Allotment No. 03040	Whitney
1-30-07	07-042	Transfer of Sierra Kemado Allotment No. 03043	Whitney
1-30-07	07-041	Transfer of Little Cat Allotment No. 01089	Whitney
1-29-07	07-040	El Paso Electric Isaacks Powerline	Mayes
1-25-07	07-039	Apache Canyon Quarry	Thacker
1-25-7	07-038	Chile Challenge SRP	Oz
1/23/07	07-037	Lightning Dock Lease Assignment/Transfer	Besse
1/23/07	07-036	Lightning Dock Geothermal Lease	Besse

DATE INITIATED	PROJECT NUMBER	PROJECT NAME AND LOCATION	PROJECT LEAD	
1/23/07	07-035	Lightning Dock 55-7 Sundry	Besse	
1/19/07	07-034	Transfer – Beacon Hill Allot. No. 01001	Rutherford	
1-8-07	07-033	Rachel Baca Assignment NM-114751	Mayes	
1-8-07	07-032	Chaney Canyon Wildlife Water Replacement	J. Barnitz	
12/28/06	07-031	Valley Telephone line renewal (Phelps Dodge monitoring station) NM-29285	J Allen	
12/28/06	07-030	Valley Telephone line renewal (Animas area) NM-29727	J Allen	
12/27/06	07-029	Qwest Corporation ROW Renewal/Update	A. Chavez	
12/20/06	07-028	El Paso Natural Gas 12” West El Paso Lateral	J Allen	
12/13/2006	07-027	Columbus Electric Cooperative Power Line Renewal	A. Chavez	
12/06/06	07-026	El Paso Natural Gas pipeline replacement and temp construction sites NMLC 045517	Mayes	
11/30/06	07-025	El Paso Electric NM-0384354 reissue and amendment	Mayes	
11/30/06	07-024	NMSU Film Permit @ Corralitos	A. Chavez	
11/29/06	07-023	Hamilton Construction Company Exploration	A. Chavez	
11/29/06	07-022	Mass Assignment,(21 FLPMA) PNM	A. Chavez	
11/29/06	07-021	Mass Assignment, (15 Pre- FLPMA) PNM	A. Chavez	
11/28/06	07-020	Hawkeye Canyon Allot. No. 15008 Transfer	L. Phillips	
11/21/06	07-019	Dona Ana County – Chaparral Access Road and Gravel Pit	Thacker	
11/17/06	07-018	Flying X Allotment No. 06080 Transfer	Atencio	
11-15-06	07-017	FMCA 4WD Rally - SRP	Oz	
11/15/06	07-016	Change of Use Butterfield Park Community Center – Dona Ana County	Mayes	
11/14/06	07-015	Pinos Altos Development NM-117283	Mayes	
11/14/06	07-014	City of Las Cruces Amendment NM-83954	Mayes	
11/08/06	07-013	Quest Communications Buried Conduit Cable Line @ Magdalena Peak	A. Chavez	
11/1/06	07-012	Dona Ana County - Realignment Shrode Road ROW Amendment NM-83929	A. Mayes	
11/1/06	07-011	El Paso Electric overhead 115kV transmission re-issue and renewal NM 029159	A. Mayes	
10/30/06	07-010	Rail Rock Testing	J. Thacker	
10/30/06	07-009	American Tower ROW Conversion	A. Chavez	
10/30/06	07-008	NMSU Film Permit @ "A" Mountain	A. Chavez	
10/12/06	07-007	Competitive Oil and Gas Lease Sale October 18, 2006	J. Besse	
10/12/06	07-006	Twintress Road ROW	J. Allen	
10/12/06	07-005	City of Truth or Consequences Communication Site Renewal @ Mud Mountain	A. Chavez	
10/5/06	07-004	El Paso Electric NM-029817 conversion/Renewal	A. Mayes	
10/5/06	07-003	Competitive Oil and Gas Lease Sale-Hidalgo and Otero County	D. Jevons	
10/4/06	07-002	Truth or Consequences Landfill/Golfing Driving Range	A. Mayes	
10/4/06	07-001	Rio Grand Natural gas Right-of-way EA	L. Allen	
9/28/2006	06-0162	HEYCO LEASE #14325	EA	Besse
9/28/2006	06-0161	HEYCO BRU #6 APD	EA	Besse
9/20/06	06-160	El Paso Electric Overhead 115Kv Transmission Line NM-029838	A. Mayes	
9/20/06	06-159	El Paso Electric Overhead 115Kv Transmission Line NM-025766	A. Mayes	
9/15/06	06-158	Bureau of Reclamation (BOR) – Garfield FUP	J. Thacker	
9/13/06	06-157	X Prize - SRP	O. Gomez	
9/12/06	06-156	Dona Ana County FUP – Salem Pit	J. Thacker	
9/12/06	06-155	Dona Ana County Road Department – Mesquite Pit FUP	J. Thacker	
9/7/06	06-154	Leigh Isaacks and Michael L. Lydick	A. Mayes	
9/7/06	06-153	Otero County Shooting Range R&PP Renewal	L. Allen	
9/1/06	06-152	Pankey Pipeline # 1 Reconstruction	M. Atencio	
8/29/06	06-151	Grazing Transfer - 01522	Rutherford	
8/25/06	06-150	American Tower Corp Road ROW Renewal	A. Chavez	
8/25/06	06-149	Golf Driving Range TorC	A. Mayes	
8/23/06	06-148	Duncan Valley Electric EA – Pearson Mesa & Thompson Draw	L. Allen	

DATE INITIATED	PROJECT NUMBER	PROJECT NAME AND LOCATION	PROJECT LEAD
8/22/06	06-147	N. Columbus Lease Allotment Decision	L. Phillips
8/18/06	06-146	W. B. Guide Service - SRP	Gomez
8/18/06	06-145	Double H Outfitters - SRP	Gomez
8/18/06	06-144	Kauffman Outfitters - SRP	Gomez
8/18/06	06-143	Back Country Hunts – SRP	Gomez
8/17/06	06-142	Hidalgo County Road EA	L. Allen
8/15/06	06-141	Viriden Mesquite Treatment	Aguilar
8/15/06	06-140	Viriden Creosote Treatment	Aguilar
8/14/06	06-139	Grazing Transfer – 03042	Rutherford
8/9/06	06-138	Army Corps of Engineers – Unexploded Ordinance Survey	Jevons
8/8/06	06-137	Army Corps of Engineers – Unexploded Ordinance Survey	Jevons
8/4/06	06-136	Transfer Station Viriden Renewal	Mayes
8/2/06	06-135	Oct. 18 O & G Lease Sale	Besse
8/2/06	06-134	Coast Guard Survival Instructor Training	Chavez
8/2/06	06-133	Apache Box Prescribed Burn	Whiteaker
7/27/06	06-132	Kinder Morgan pipeline	J. Allen
7/27/06	06-131	TNMP power line to Otero Road Shop	J. Allen
7/27/06	06-130	Qwest buried phone line to Otero Road Shop	J. Allen
7/26/06	06-129	Bartoo Sand & Gravel haul road	Thacker
7/24/06	06-128	City of Las Cruces Water & Gas pipelines to Dona Ana Comm. College	Mayes
7/17/06	06-127	Ruth A. Plenty Road ROW	Chavez
7/17/06	06-126	El Paso Natural Gas Cathodic Protection Stations	L. Allen
7/14/06	06-125	Bartoo Sand & Gravel Mineral Material Permit Amendment	Chavez
7/13/06	06-124	City of Las Cruces, Geotech Drilling	L. Allen
7/13/06	06-123	Sherer ROW Assignment	L. Allen
7/11/06	06-122	Dona Ana/Sierra County Fed. EQIP	LaCasse
7/5/06	06-121	El Paso Electric Patrol Yard Amendment to NM 57088	Mayes
6/23/06	06-120	Corralitos 100 II – SRP	Gomez
6/23/06	06-119	Horny Toad II - SRP	Gomez
6/20/06	06-118	Dirt Bike Training - SRP	Gomez
6/20/06	06-117	Luna Co., Federal EQIP	Hauser
6/19/06	06-116	Hidalgo Co., Federal EQIP	Hauser
6/15/06	06-115	Border Patrol, Big Hatchet Comm. Site	L. Allen
6/15/06	06-114	Northern Sierra Co. Grazing Permit renewal	Atencio, Merrill
6/15/06	06-113	Bodwell Access Rd.	L. Allen
6/15/06	06-112	Dragonfly Rd., Dona Ana County, NM115294	Mayes
6/13/06	06-111	Three Rivers Tours, SRP	Gomez
6/12/06	06-110	Grazing Transfer, Redrock Allot. No. 01051	Hauser
6/9/06	06-109	EPNG CPS Renewal, NM 28226	L. Allen
6/7/09	06-108	Rachel Baca ROW road	Mayes
6/6/06	06-107	Chin Access Rd. ROW assignment	L. Allen
6/2/06	06-106	Lin TV Corp. assignment @ Lt. Floridas & Caballo Mtn.	Chavez
6/1/06	06-105	Quest Communications Buried Fiber Optic Cable	Chavez
6/1/06	06-104	Federal Highway Administration Materials Site ROW 2 Gage	Chavez
6/1/06	06-103	Grazing Transfer for Columbus Community Allot. No 02003	L. Phillips
5/24/06	06-102	Valley Telephone ROW amendment	L. Allen
5/25/06	06-101	City of Las Cruces, Tortugas Detention Pond	L. Allen
5/19/06	06-100	Phelps Dodge Rocky Claim	Besse
5/15/06	06-099	TX NM overhead powerline	L. Allen
5/11/06	06-098	Verizon Wireless @ McGregor Range Camp	Chavez

DATE INITIATED	PROJECT NUMBER	PROJECT NAME AND LOCATION	PROJECT LEAD
5/10/06	06-097	3-phase overhead power line, "A" Mountain	Mayes
5/9/06	06-096	3-phase overhead distribution feeder, service to Talavera & Organ Mesa subdivisions	Mayes
5/2/06	06-095	The "Super 8" grazing permit renewals	Hauser
4/26/06	06-094	Dona Ana County Butterfield Transfer Station Renewal	Mayes
4/19/06	06-093	Bailey Water Pipeline ROW	L. Allen
4/19/06	06-092	North Otero County Grazing Permit/Lease Renewal	L. Phillips, R. Aguilar
4/19/06	06-091	Cingular Wireless Amendment (NMNM 52596)	Chavez
4/19/06	06-090	Cingular Wireless Name Change (NMNM 52956)	Chavez
4/13/06	06-089	Hidalgo/Grant County O&G Lease Sale	Besse
4/13/06	06-088	Flagler Film Permit	L. Allen
4/11/06	06-087	Grazing transfer, No. 06136	Rutherford
Postponed	06-086	EBID Little Black Mountain	Thacker
4/10/06	06-085	EBID Hill	Thacker
4/10/06	06-084	EBID La Union	Thacker
4/10/06	06-083	EBID Mesilla Dam	Thacker
4/10/06	06-082	EBID Mesquite	Thacker
4/10/06	06-081	EBID Salem	Thacker
4/6/06	06-080	Western LCDO Grazing Authorization Renewals	M. Whitney, Q. Young
4/6/06	06-079	Gariano Christmas Tree	L. Allen
4/5/06	06-078	Moongate Water, NMNM-112036	Mayes
4/5/06	06-077	Qwest Telephone Line, NMNM-112036	Mayes
3/21/06	06-076	Sierra County FUP – Engle South	Thacker
3/21/06	06-075	Sierra County FUP – Engle East	Thacker
3/21/06	06-074	Sierra County FUP – Lone Mtn.	Thacker
3/31/06	06-073	Columbus Electric Powerline Renewal & Conversion	L. Allen
3/31/06	06-072	NMSU Communication Site Renewal NMNM-025002	Mayes
3/31/06	06-071	Qwest Buried Cable to New School ROW	Mayes
3/30/06	06-070	El Paso Natural Gas Pipe Lowering ROW Amendment	L. Allen
3/30/06	06-069	Dona Ana County Road ROW @ Brenham	Chavez
3/28/06	06-068	Mendoza Road ROW/Mineral Materials Negotiated Sale Area	Chavez
3/28/06	06-067	El Paso Natural Gas Cathodic Protection Station	Chavez
3/28/06	06-066	Tularosa Creek Aquatic Habitat Improvement	Frey
3/27/06	06-065	Sierra County Fire Radio Communication Site	Mayes
3/22/06	06-064	American Tower renewal @ Cutter	Chavez
3/16/06	06-063	Bear Mtn. Lodge Tours – SRP	Gomez
3/16/06	06-062	Southerly Astronomical Observatory A. Mtn. ROW NM-115334	Mayes
3/16/06	06-061	Northerly Astronomical Observatory A. Mtn. ROW NM-115332	Mayes
3/16/06	06-060	Grazing Permit transfer for Rough Mtn. Allot. # 01013	Young
3/16/06	06-059	Grazing Permit transfer for Weatherby Ranch Allot. # 01071	Young
3/16/06	06-058	Grazing Permit transfer for Antelope Pass Allot. # 01052	Young
3/9/06	06-057	NASA Communication Site @ Magdalena Peak	Chavez
3/9/06	06-056	Apache Creek Allotment Decision	Atencio
3/9/06	06-055	Picacho Peak Fence	Rutherford
3/9/06	06-054	Grazing Permit Transfer for Percha Creek, Allotment # 16085	Merrill
3/8/06	06-053	Hanson Quarry	Thacker
3/8/06	06-052	Mendoza Sand & Gravel	Thacker
3/8/06	06-051	El Paso Electric ROW renewal	Mayes
3/7/06	06-050	Jupiter Entertainment Film Permit	L. Allen

DATE INITIATED	PROJECT NUMBER	PROJECT NAME AND LOCATION	PROJECT LEAD
3/7/06	06-049	Columbus Electric ROW	L.Allen
3/7/06	06-048	El Paso Natural Gas CPS # 1260 Renewal	L.Allen
3/2/06	06-047	Grazing transfer, Akela North, Allotment # 02031	Rutherford
3/2/06	06-046	Dell Telephone Communication Site @ Cornudas	Chavez
2/27/06	06-045	Valley Telephone ROW Amendment (Cancelled)	L. Allen
2/27/06	06-044	Key/Vanguard Communication Site Assignment	Chavez
2/21/06	06-043	Grazing transfer of Rascon allotment	L. Phillips
2/16/06	06-042	Animas Mtns. NW Allotment Boundary Fence	Young
2/10/06	06-041	Lackey Access Rd. ROW	L. Allen
2/10/06	06-040	Sierra Electric Poverty Crk. ROW	L. Allen
2/8/06	06-039	Besinger Road, Pipeline EA	L. Allen
2/8/06	06-038	Chili Challenge – 2006 SRP	Gomez
2/3/06	06-037	Aden Hills grassland restoration treatment	Hauser
2/2/06	06-036	Wamels Pond grassland restoration treatment	L. Phillips
2/1/06	06-035	Bartoo Sand and Gravel	Thacker
1/30/06	06-034	El Paso Electric Co.	Mayes
1/26/06	06-033	NMDOT – Virden	Thacker
1/25/06	06-032	Otero County Electric Renewal	Allen
1/18/06	06-031	Lazy E Ranch pipelines	Whitney
1/12/06	06-030	Hidalgo County oil & gas lease	Todd
1/6/06	06-029	Renewal Butterfield Shooting Range R&PP - Lease	Mayes
1/4/06	06-028	EPEC White Sands Test Facility Forward Security Gate Powerline	Salas
1/4/06	06-027	TNMP 115kV Transmission Line and Fiber Optic Line	Salas
12/6/05	06-026	NASA Withdrawal Revocation	Mayes
11/28/05	06-025	Qwest	Mayes
11/28/05	06-024	El Paso Electric	Mayes
11/22/05	06-023	Council Tree Comm – Assignment to ZGS El Paso	Mayes
11/22/05	06-022	Renewal El Paso Natural Gas Co.	Mayes
11/22/05	06-021	Renewal Sierra Nevada Property - CX	Mayes
11/21/05	06-020	Sierra Elect. Corp. Ladder Ranch EA, N1/2 SE1/4, Sec. 13, T15S, R7W & Lot 9, Sec. 33, T10S, R8W	Allen
11/21/05	06-019	Crown Communications Inc. Renewal @ Oro-Grande, T22S, R8E, Sec. 11, N2SW, SWSW	Chavez
11/16/05	06-018	Verizon Wireless Equipment Shelter @ Steins	Chavez
11/17/05	06-017	Cingular Wireless ROW Amendment, T24S, R21W, Sec. 15 SE,	Chavez
11/10/05	06-016	Valley Telephone ROW Tps. 27, 28 S., Rs. 7, 8 W.	Allen
11/10/05	06-015	Prospect Pipeline T. 15 S., R. 7 W., Sec. 33 CANCELLED	Merrill
11/9/05	06-014	Valley Telephone ROW Amendment T. 27 S., R. 8 W., Secs. 28 & 33	Allen
11/8/05	06-013	Lufkin Road ROW Assignment T. 16 S., Rs. 13, 14 W.	Mayes
11/3/05	06-012	Payan Mineral Material Sale Modification T. 24 S., R. 3 E., Sec. 28	Thacker
10/27/05	06-010	Hidalgo County Oil and Gas Lease Sale Tps. 20, 21 S., R. 20 W.	Torrez
10/20/05	06-009	EPNG Temporary Construction Areas T. 24 S., R. 3 W., Secs. 28 & 33	Allen
10/20/05	06-008	EPNG Pipeline ROW Amendments T. 24 S., R. 3 W., Secs. 28 & 33	Allen
10/19/05	06-006	Marytoy Pipeline Reconstruction	Christensen

DATE INITIATED	PROJECT NUMBER	PROJECT NAME AND LOCATION	PROJECT LEAD
		T. 22 S., R. 12 E., Secs. 7 & 8	
10/18/05	06-005	Lazy E Mesquite Control T. 22 S., R. 5 W.	Call
10/13/05	06-004	Las Cruces storm sewer ROW	Mayes
10/7/05	06-001	Moongate Waterline and Storage Tank ROW T. 22 S., Rs. 1, 2 E.	Salas
9/22/05	05-160	Seraphim Falls Film Permit Tps. 22, 23 S., R. 20 W.	Allen
9/21/05	05-159	Columbus Electric Coop Powerline ROW T. 28 S., R. 19 W., Sec. 29	Mayes
9/19/05	05-158	Grazing Transfer and Permit Issuance for Jornada Lakes Allotment #06147, T. 14 S., Rs. 1, 2 W.	Melendez
9/8/05	05-157	Browning Pipeline T. 23 S., R. 18 W.	Aguilar
9/8/05	05-156	Schafer Boundary Fence T. 23 S., R. 18 W.	Aguilar
9/8/05	05-155	West Well Pipeline T. 12 S., R. 8 W., Sec. 3	Atencio
9/8/05	05-154	Thompson Canyon Pipeline Burial and Extension T. 20 S., R. 17 W., Secs. 26, 27, & 34	Atencio
8/24/05	05-152	Picacho Peak Trails T. 23 S., Rs. 1 W. & 1 E.	Gomez
8/23/05	05-150	Berino Sale Tract Road ROW T. 25 S., R. 3 E., Sec. 34	Mayes
8/11/05	05-146	Hidalgo County Free Use Mineral Material @ Steins T. 24 S., R. 21 W., Sec. 30	Chavez
8/11/05	05-145	Hidalgo County Free Use Mineral Material @ Animas T. 27 S., R. 18 W., Sec. 19	Chavez
8/11/05	05-144	Hidalgo County Free Use Mineral Material @ Waldo T. 23 S., R. 18 W., Sec. 8	Chavez
8/11/05	05-143	Sierra County Free Use Mineral Material @ Engle East T. 12 S., R. 1 E., Sec. 31	Chavez
8/11/05	05-142	Sierra County Free Use Mineral Material @ Engle South T. 16 S., R. 2 W., Sec. 12	Chavez
8/11/05	05-141	Sierra County Free Use Mineral Material @ Lone Mountain T. 15 S., R. 3 W., Sec. 21	Chavez
8/10/05	05-140	South Kelly Erosion Control T. 15 S., R. 5 W., Sec. 31 & T. 16 S., R. 5 W., Sec. 6	Gunn
8/5/05	05-139	Grazing Transfer and Permit Issuance for Hanover Lease Allotment #04542, T. 17 S., R. 12 W.	Rutherford
6/22/05	05-128	CLC Monitoring Well and Water Storage Tank T. 23 S., R. 2 E., Sec. 11	Allen
6/9/05	05-122	Grazing Lease Renewal for Carne Allotment #02534 T. 23 S., Rs. 7, 8 W.	Guzman
6/9/05	05-121	Grazing Lease Renewal for Catfish Cove Allotment #02516 T. 20 S., Rs. 10, 11 W.	Guzman
6/9/05	05-120	Grazing Lease Renewal for Taylor Mountain Allotment #02525 T. 20 S., Rs. 10, 11 W.	Guzman
6/6/05	05-118	Windmill Canyon Well T. 25 S., R. 7 W., Sec. 18	L. Phillips
6/2/05	05-116	Grazing Permit Renewal for Foster Canyon Allotment #03006 T. 21 S., R. 1 W.	Merrill



DATE INITIATED	PROJECT NUMBER	PROJECT NAME AND LOCATION	PROJECT LEAD
6/2/05	05-115	Grazing Permit Renewal for Horse Canyon Allotment #03026 T. 20 S., R. 2 W.	Merrill
6/2/05	05-114	Grazing Permit Renewal for Broad Canyon Allotment #03025 Tps. 20, 21 S., Rs. 1, 2 W.	Merrill
6/1/05	05-112	Grazing Permit Renewal for Rock Canyon Allotment #03007 T. 20 S., R. 2 W.	Barnitz
6/1/05	05-111	Grazing Permit Renewal for Bignell Arroyo Allotment #03027 Tps. 19, 20 S., R. 2 W.	Barnitz
6/1/05	05-110	Grazing Permit Renewal for Hersey Arroyo Allotment #03014 T. 20 S., R. 2 W.	Barnitz
6/1/05	05-109	Grazing Permit & Lease Renewals for Seventysix Draw Allotments #02041 & #02520, Tps. 26, 27 S., Rs. 7, 8, 9 W.	Barnitz
5/26/05	05-107	Grazing Permit Renewal for Seventeen Well Allotment #02049 T. 26 S., Rs. 8, 9 W.	Young
5/25/05	05-106	Grazing Permit Renewal for Picacho Peak Allotment #03008 Tps. 22, 23 S., Rs. 1 W. & 1 E.	Hauser
5/25/05	05-105	Grazing Permit Renewal for Sierra Alta Ranch Allotment #03012 Tps. 19, 20 S., Rs. 2, 3 W.	Hauser
5/25/05	05-104	Grazing Permit Renewal for Alamo Basin Allotment #03015 Tps. 20, 21 S., Rs. 2, 3 W.	Hauser
5/25/05	05-103	Grazing Permit Renewal for Little Black Mountain Allotment #03048 Tps. 24, 25 S., Rs. 1, 2 E.	Atencio
5/25/05	05-102	Grazing Permit Renewal for Home Ranch Allotment #03002 Tps. 23, 24, 25 S., Rs. 1, 2 W. & 1 E.	Atencio
5/25/05	05-101	Grazing Permit Renewal for Palma Park Allotment #03058 Tps. 18, 19 S., Rs. 2, 3 W.	Whitney
5/25/05	05-100	Grazing Permit Renewal for Thorn Well Allotment #03063 T. 18 S., Rs. 1, 2 W. & 1 E.	Whitney
5/18/05	05-099	Grazing Permit Renewal for Garfield Allotment #03061 T. 18 S., R. 4 W.	Whitney
5/18/05	05-098	Grazing Permit Renewal for Akela Allotment #03041 T. 25 S., R. 5 W.	Melendez
5/18/05	05-097	Grazing Permit Renewal for Upham Allotment #03068 T. 19 S., Rs. 1, 2 W. & 1 E.	Whitney
5/18/05	05-096	Grazing Lease Renewal for Hay Draw Allotment #04525 Tps. 23, 24 S., Rs. 12, 13, 14 W.	Aguilar
5/18/05	05-095	Grazing Lease Renewal for Red Mountain Allotment #02503 Tps. 24, 25 S., R. 10 W.	Aguilar
5/18/05	05-094	Grazing Permit & Lease Renewals for Flat Ranch Allotments #02020 & #02575, Tps. 25, 26 S., Rs. 10, 11 W.	Aguilar
5/16/05	05-091	Grazing Permit & Lease Renewals for San Juan Ranch Allotment #02033 & Koenig Allotment #02536, Tps. 26, 27 S., Rs. 7, 8 W.	L. Phillips
5/11/05	05-089	Grazing Permit Renewal for Altamira Ranch Allotment #03040 Tps. 21, 22 S., Rs. 1 W. & 1 E.	Atencio
4/26/05	05-084	Grazing Permit Renewal for Akela North Allotment #02031 Tps. 23, 24 S., Rs. 5, 6 W.	Melendez
4/21/05	05-081	Sierra County Trespass Communication Site T. 11 S., R. 7 W., Sec. 7	Mayes
4/21/05	05-079	Schafer Fence and Pipeline T. 24 S., Rs. 17, 18 E.	Aguilar
4/18/05	05-075	Jack Cain Erosion Control Tps. 13, 14 S., R. 1 E., Secs. 3, 35, & 36	Guzman

DATE INITIATED	PROJECT NUMBER	PROJECT NAME AND LOCATION	PROJECT LEAD
4/15/05	05-074	Grazing Permit Renewal for Spanish Stirrup Allotment #02035 Tps. 24, 25 S., Rs. 7, 8 W.	L. Phillips
4/14/05	05-073	Grazing Permit Renewal for Florida Mtn. Ranch Allotment #02025 Tps. 25, 26 S., Rs. 8, 9 W.	L. Phillips
4/7/05	05-070	XT Prescribed Burn Tps. 29, 30, 31 S., Rs. 19, 20 W.	Whiteaker
3/30/05	05-066	Grazing Transfer and Permit Issuance for Virden Allotment #01088 Tps. 18, 19 S., R. 21 W.	L. Phillips
3/21/05	05-065	McGregor Black Grama Study Plot T. 21 S., R. 11 E., Sec. 10	Christensen
3/21/05	05-064	McGregor Corrals Reconstructiion T.21S., R.11E., Sec.13; T.23S., R.12E., Sec.18; T.21S., R.12E., Sec.4	Christensen
3/18/05	05-063	Dogtown Ranch Fence and North Hermanas Pipeline T. 28 S., Rs. 10, 11 W.	Young
3/17/05	05-062	Detroit Pipeline South T. 19 S., R. 1 W., Sec. 29	Rutherford
3/15/05	05-060	Change in Class of Livestock for B T Allotment #09031 Tps. 23, 24, 25 S., Rs. 11, 12, 13 E.	Aguilar
3/15/05	05-059	Grazing Transfer and Permit Issuance for Phillips Ranch Allotment #02043, Tps. 24, 25 S., Rs. 11, 12 W.	Hauser
3/4/05	05-053	Stepro Mineral Materials Exploration T. 28 S., R. 5 W.; T. 21 S., R. 4 W.; & T. 25 S., R. 2 E.	Todd
2/28/05	05-052	Grazing Transfer and Permit Issuance for Brokeoff Ranch Allotment #09062, Tps. 24, 25 S., Rs. 19, 20 E.	Hauser
2/10/05	05-048	Grazing Transfer and Permit Issuance for Hidden Valley Ranch Allotment #02009, T. 21 S., R. 9 W.	Hauser
2/9/05	05-046	EBID Mineral Material Permit @ Hill T. 22 S., R. 1 E., Sec. 3	Chavez
2/9/05	05-045	EBID Mineral Material Permit @ Salem T. 18 S., R. 4 W., Sec. 25	Chavez
2/9/05	05-044	EBID Mineral Material Permit @ Mesquite T. 24 S., R. 3 E., Sec. 30	Chavez
2/9/05	05-043	EBID Mineral Material Permit @ Mesilla Dam T. 24 S., R. 1 E., Sec. 14	Chavez
2/9/05	05-042	EBID Mineral Material Permit @ La Union T. 27 S., R. 2 E., Sec. 13	Chavez
2/2/05	05-038	Garfield Dam ROW Amendment T. 18 S., R. 4 W., Sec. 10	Besse
1/28/05	05-035	Tri-County Resource Management Plan Dona Ana, Otero, and Sierra Counties	T. Phillips
1/27/05	05-033	Orphey Trap and Road T. 26 S., R. 22 W., Sec. 12	Whitney
1/19/05	05-028	Rocky Nevarez Mineral Material Sale T. 22 S., R. 1 E., Sec. 3	Chavez
1/13/05	05-027	Continental Divide National Scenic Trail Realignment Luna, Grant, and Hidalgo Counties	Hakkila
1/6/05	05-025	Dona Ana Equine Endurance Rides SRP T. 26, 27, 28 S., R. 2, 3 E.	Gomez
1/4/05	05-021	Flaring of Bennett Ranch Unit #1-Y and 25-1 Wells T. 26 S., R. 12 E., Secs. 14 & 25	Torrez
11/29/04	05-018	Crawford Competitive Land Sale T. 24 S., R. 1 W., Sec. 1	Mayes

DATE INITIATED	PROJECT NUMBER	PROJECT NAME AND LOCATION	PROJECT LEAD
11/29/04	05-017	Cooke's Peak Access Re-Route T. 20 S., R. 8 W., Sec. 29	Mayes
11/29/04	05-016	Snake Tank Road Re-Route T. 13 S., R. 10 E., Sec. 6	Mayes
11/26/04	05-015	Change in Livestock from Cattle to Goats for Willow Draw Allotment #02052, T. 27, 28 S., R. 14, 15 W.	L. Phillips
11/26/04	05-014	Change in Livestock from Cattle to Goats for Hachita Allotment #02010 T. 27, 28 S., R. 14, 15 W.	L. Phillips
10/26/04	05-004	Cornucopia Draw Prescribed Burn T. 22 S., R. 16 E., Secs. 20, 21, 28, & 29	Whiteaker



← *continued from front cover*

SPCCP	Spill Prevention, Control, and Countermeasures Plan
SWPPP	Storm Water Pollution Prevention Plan
TI	Tactical Infrastructure
U.S.	United States
USACE	United States Army Corps of Engineers
USBP	United States Border Patrol
USCB	United States Census Bureau
USDA	United States Department of Agriculture
USFWS	United States Fish and Wildlife Service
USIBWC	United States Section, International Boundary Water Commission
WUS	Waters of the U.S.



# **EXHIBIT 7**

UNITED STATES DISTRICT COURT  
FOR THE NORTHERN DISTRICT OF CALIFORNIA  
OAKLAND DIVISION

STATE OF CALIFORNIA, *et al.*,

Plaintiffs,

v.

DONALD J. TRUMP, *et al.*,

Defendants.

No. 4:19-cv-00872-HSG

SIERRA CLUB, *et al.*,

Plaintiffs,

v.

DONALD J. TRUMP, *et al.*,

Defendants.

No. 4:19-cv-00892-HSG

**SECOND DECLARATION OF PAUL ENRIQUEZ**

I, Paul Enriquez, declare as follows:

1. I am the Acquisitions, Real Estate and Environmental Director for the Border Wall Program Management Office (“Wall PMO”), U.S. Border Patrol Program Management



Office Directorate, U.S. Customs and Border Protection (“CBP”), an agency of the Department of Homeland Security (“DHS”). I have held this position since August 6, 2018. From 2013 to August 2018, I was the Real Estate and Environmental Branch Chief for the Border Patrol and Air and Marine Program Management Office (“BPAM”), Facilities Management and Engineering, Office of Facilities and Asset Management (“OFAM”). From 2011 to 2013, I was employed as an Environmental Protection Specialist in the BPAM office. In that role, I performed environmental analyses for various border infrastructure projects. From 2008 to 2011, I was a contractor assigned to the BPAM office and provided environmental support on various border infrastructure projects. Based upon my current and past job duties, I am familiar with past and planned border infrastructure projects that have been executed in support of border security.

2. In my position I am personally aware of the border barrier projects that have been identified as “El Centro Project 1” and “Tucson Projects 1, 2, and 3” (collectively the “El Centro and Tucson Projects”), which will be executed with the assistance of the Department of Defense (“DoD”). This declaration is based on my own personal knowledge and information made available to me in the course of my official duties.

### **BACKGROUND**

3. The Secretary of DHS has determined that United States Border Patrol El Centro Sector (the “El Centro Sector”) and the United States Border Patrol Tucson Sector (the “Tucson Sector”) are areas of high illegal entry. Consequently, Section 102 of the Illegal Immigration Reform and Immigrant Responsibility Act of 1996, as amended (“IIRIRA”), requires DHS to construct physical barriers and roads to deter and prevent illegal entry of people and drugs into the United States.

4. To support DHS's action under Section 102 of IIRIRA, the Secretary of DHS requested that the Secretary of Defense, pursuant to 10 U.S.C. § 284(b)(7), assist by constructing fences, roads, and lighting within the El Centro and Tucson Sectors. The Acting Secretary of Defense has concluded that the support requested satisfies the statutory requirements of 10 U.S.C. § 284(b)(7) and that DoD will provide such support for the El Centro and Tucson Projects.
5. CBP is the DHS component with primary responsibility for border security. Therefore, CBP constructs, operates, and maintains border infrastructure necessary to deter and prevent illegal entry on the southern border.
6. Within CBP, the Wall PMO has expertise in managing and executing border infrastructure projects. The Wall PMO is directly tasked with managing the schedule, finances, real estate acquisition, environmental planning—including compliance with the National Environmental Policy Act ("NEPA") and the Endangered Species Act ("ESA")—and construction of the border infrastructure system along the U.S. border. Given its expertise in managing border infrastructure projects, the Wall PMO, on behalf of CBP, is working in close coordination with DoD on the El Centro and Tucson Projects.
7. For the El Centro and Tucson Projects, the Wall PMO, on behalf of CBP will, among other things, review and approve technical specifications, review and approve barrier alignments and locations, and provide feedback and input on other aspects of project planning and execution. In addition, the Wall PMO, on behalf of CBP, is responsible for all environmental planning, including stakeholder outreach and consultation, for the El Centro and Tucson Projects.

8. In my capacity as the Acquisitions, Real Estate and Environmental Director, I am responsible for overseeing all environmental planning and compliance activities as well as the real estate acquisition process for projects executed or overseen by the Border Wall PMO, including the El Centro and Tucson Projects.
9. DoD made contract awards for the El Centro and Tucson Projects on May 15, 2019. Environmental planning and consultation for the El Centro and Tucson Projects was initiated on May 6, 2019. The environmental planning and consultation that CBP has and will engage in for the El Centro and Tucson Projects are described in more detail in Paragraphs 19 through 31 below. Construction is scheduled to begin on the El Centro and Tucson Projects in early-July.
10. The El Centro and Tucson Projects will be executed on federally-owned land that is directly adjacent to the border. In general, the construction activity and project footprints will occur within a 60-foot strip of land that parallels the international border that is previously-disturbed, includes existing barriers and roads, and functions primarily as a law enforcement zone

**A. El Centro Project 1**

11. El Centro Project 1 will be carried out under a waiver issued by the Secretary of DHS pursuant to Section 102(c) of IIRIRA that was published in the Federal Register on May 15, 2019, 84 Fed. Reg. 21800 (May 15, 2019) (the “El Centro Waiver”).
12. The project area for El Centro Project 1 is a segment of the international border in Imperial County, California. It is generally located to the west of the Calexico West Port of Entry, and is described in the El Centro Waiver as starting at Border Monument 229 and extending east to approximately one and one-half (1.5) miles west of Border

Monument 223 (the “El Centro 1 Project Area”). Attached hereto as Exhibit A is a map depicting the El Centro 1 Project Area.

13. Within the El Centro 1 Project Area approximately 15 miles of existing vehicle barrier will be replaced with new bollard wall that includes a linear ground detection system. The existing vehicle barrier no longer meets the United States Border Patrol’s operational needs. The new bollard wall will be 30-feet tall. The bollards are steel-filled concrete that are approximately six inches in diameter and spaced approximately four inches apart. El Centro Project 1 will also include road improvement or construction and the installation of lighting that will be supported by grid power and may include imbedded cameras. All of the construction activity will occur on land that is owned and controlled by the United States.

**B. Tucson Projects 1, 2, and 3**

14. Tucson Projects 1, 2, and 3 (collectively the “Tucson Projects”) will be carried out under a waiver issued by the Secretary of DHS pursuant to Section 102(c) of IIRIRA that was published in the Federal Register on May 15, 2019, 84 Fed. Reg. 21798 (April 24, 2019) (the “Tucson Waiver”).
15. The project area for the Tucson Projects includes four segments of the international border in Pima County and Cochise County, Arizona. The project area for Tucson Projects 1 and 2 is in Pima County. The project area starts near the Cabeza Prieta National Wildlife Refuge (“CPNWR”) on the Pima and Yuma County line, extends to the eastern boundary of the Organ Pipe Cactus National Monument (“OPCNM”), and is described in the Tucson Waiver as starting approximately one-half (.5) mile west of Border Monument 178 and extending east to Border Monument 162 (the “Tucson 1 and 2

Project Area”). The project area for Tucson Project 3 includes three segments of the international border in Cochise County. The first segment is near the Coronado National Memorial and is described in the Tucson Waiver as starting at Border Monument 100 and extending east for approximately one (1) mile. The second is near the San Pedro Riparian National Conservation Area and is described in the Tucson Waiver as starting at Border Monument 98 and extending east to Border Monument 97. The third segment is situated west of the Douglas Port of Entry and is described in the Tucson Waiver as starting approximately one-half (.5) mile west of Border Monument 83 and extending east to Border Monument 74. The three segments in Cochise County described above are referred to herein as the “Tucson 3 Project Area.” The Tucson 1 and 2 Project Area and Tucson 3 Project Area are collectively referred to herein as the “Tucson Project Area.” Attached hereto as Exhibit B are maps depicting the Tucson Project Area.

16. Within the Tucson Project Area up to 63 miles of existing vehicle barrier and outmoded pedestrian barrier will be replaced with new bollard wall that includes a linear ground detection system. The existing barriers within the Tucson Project Area no longer meet Border Patrol’s operational needs. The new bollard wall will be 30-feet tall. The bollards are steel-filled concrete that are approximately six inches in diameter and spaced approximately four inches apart. The Tucson Projects will also include road improvement or construction and the installation of lighting that will be supported by grid power and may include imbedded cameras. All of the construction activity will occur on land that is owned and controlled by the United States.

**ENVIRONMENTAL PLANNING AND CONSULTATION FOR THE  
ELCENTRO AND TUCSON PROJECTS**

17. CBP has long had a border security presence in the El Centro 1 Project Area and the Tucson Project Area (collectively, the “Project Areas”) and their surrounding areas.

Through the planning and development of past projects and activities, CBP has developed a deep understanding and awareness of the natural, biological, historic, and cultural resources in the Projects Areas.

18. To cite just a few examples of CBP’s prior environmental analyses covering actions in and near the Project Areas, in 2008 CBP completed an Environmental Stewardship Plan (“ESP”) covering the construction of approximately 44 miles of border infrastructure within the El Centro 1 Project Area and its surrounding area. In 2014, CBP completed an Environmental Assessment (“EA”) concerning the improvement, construction, operation and maintenance of an all-weather road that is situated within El Centro 1 Project Area. In 2008 CBP completed an EA concerning the installation, operation, and maintenance of approximately five miles of pedestrian barrier near the Lukeville Port of Entry, which is situated within the Tucson 1 and 2 Project Area. In 2008, CBP also completed an ESP concerning the construction, operation, and maintenance of approximately six miles of pedestrian and vehicle barrier in the Tucson 3 Project Area and its surrounding area. In 2013, CBP completed an EA for the maintenance and repair of border infrastructure throughout the State of Arizona. The 2013 EA was the culmination of years of analysis and consultation with stakeholders concerning the potential environmental impacts from CBP’s repair and maintenance of existing and proposed border infrastructure in Arizona, including infrastructure in the Tucson Project Areas.

19. More recently, in 2018, CBP undertook a project to replace approximately two miles of existing pedestrian barrier with new bollard wall in a project area that is situated between the Calexico West Port of Entry and the El Centro 1 Project Area (the “Calexico Project”). As part of the Calexico Project, CBP prepared a Memo for the Record (“MFR”) that examined the potential impacts of the Calexico Project (the “Calexico MFR”). A copy of the Calexico MFR is attached hereto as Exhibit C.
20. CBP is drawing on its prior experience in the Project Areas as it assesses the potential environmental impacts for the El Centro and Tucson Projects.
21. In addition, CBP is presently engaged in new environmental planning and consultation that is specifically targeted to the El Centro and Tucson Projects. As a part of its environmental planning process, CBP conducts biological, cultural, and other natural resource surveys, coordinates with stakeholders, and uses that information to assess environmental impacts.
22. On May 6, 2019, before the El Centro and Tucson Waivers were issued, to better understand the potential impacts of the El Centro and Tucson Projects, CBP sent consultation letters to a number of stakeholders and potentially interested parties. The consultation letters include information about the El Centro and Tucson Projects and invite input from stakeholders regarding potential impacts. They also inform stakeholders that CBP would be accepting comments and input through June 6, 2019 regarding El Centro Project 1 and will be accepting comments and input through July 5, 2019 regarding the Tucson Projects.
23. For El Centro Project 1, CBP sent 161 separate consultation letters to a range of stakeholders and potentially interested parties, including, among others, the Department

of Interior (“DOI”), the United States Fish and Wildlife Service (“USFWS”), the Bureau of Land Management (“BLM”), the United States Environmental Protection Agency (“USEPA”), the California State Historic Preservation Officer, the California Department of Fish and Game, the California Environmental Protection Agency, State and local officials, Native American Tribes, and numerous non-governmental organizations.

24. For the Tucson Projects, CBP sent 100 separate consultation letters to a range of stakeholders and potentially interested parties, including, among others, USFWS, BLM, USEPA, the Arizona State Historic Preservation Officer, the Arizona Department of Environmental Quality, the Arizona Game and Fish Department, State and local officials, Native American Tribes, and numerous non-governmental organizations.
25. Also on May 6, 2019, CBP posted notices on its website, CBP.gov, notifying the public of the El Centro and Tucson Projects and soliciting the public’s input regarding potential impacts. The notices posted on CBP’s website can be found at <https://www.cbp.gov/document/environmental-assessments/imperial-county-border-infrastructure-project-may-2019> and <https://www.cbp.gov/document/environmental-assessments/pima-and-cochise-counties-border-infrastructure-projects-may-2019>. The notices included a link to the same consultation letters, which include information about the El Centro and Tucson Projects that were sent to every individual stakeholder or potentially interested party.
26. On May 14, 2019, May 15, 2019, and May 16, 2019, CBP conducted on-site meetings with representatives from DOI, USFWS, USEPA, BLM, the United States International Boundary and Water Commission, the United States Forest Service, and the Tohono



- O’odham Nation. At the on-site meetings, the parties toured the Project Areas and discussed the El Centro and Tucson Projects and their potential impacts.
27. On May 25, 2019, the Public Lands Liaison for the Tucson Sector met with members of certain non-government organizations, including the Sierra Club, the Center for Biological Diversity, the Nature Conservancy, and the Friends of the Sonoran Desert to discuss a number of topics related to the intersection of border security and conservation of lands on the southwest border. Among the topics discussed were the Tucson Projects.
28. On May 30, 2019, CBP participated in a regular meeting of the Border Management Task Force (“BMTF”). The BMTF meets every month to discuss issues related to border security and federal land management. Its members include federal land managers, CBP representatives, and Congressional staff. At the May 30<sup>th</sup> BMTF meeting, the attendees discussed the El Centro and Tucson Projects.
29. Consistent with its past practice for prior border infrastructure projects, CBP will survey the Project Areas for biological, historical, and cultural resources, and jurisdictional “Waters of the United States.” CBP will use the data and information obtained through those surveys, along with data and information drawn from past environmental surveys and planning that CBP has done in the Project Areas, to prepare biological and cultural resources reports.
30. All of the information and input CBP obtains through stakeholder consultations, the biological and cultural resources reports, and prior environmental planning will inform the project planning and execution of the El Centro and Tucson Projects.<sup>1</sup>

---

<sup>1</sup> As outlined in my declaration dated April 25, 2019 concerning the Yuma and El Paso Projects (“1<sup>st</sup> Enriquez Decl.”), CBP is engaging in a similar consultation and environmental planning process for the Yuma and El Paso Projects. (1<sup>st</sup> Enriquez Decl. ¶¶ 19 -30.) CBP is assessing the comments it received from stakeholders concerning

31. Using the information it has compiled and feedback it has received, CBP will prepare an analysis of the potential environmental impacts of the El Centro and Tucson Projects. CBP will use that analysis to identify construction Best Management Practices (“BMPs”) or design modifications that can be presented to DoD for incorporation into project planning and execution in order to minimize or avoid potential impacts to the extent practicable.<sup>2</sup> In addition, input from stakeholders and CBP’s own analysis will be used to develop mitigation measures, which may be implemented after construction to offset or minimize unavoidable impacts. For example, for past border barrier projects, CBP has worked directly with DOI to implement mitigation measures such revegetation of project areas and the creation of new habitat for endangered fairy shrimp.

#### **ALLEGED HARMS FROM THE EL CENTRO AND TUCSON PROJECTS**

32. As detailed in the Paragraphs 19 through 31 CBP has not yet completed the environmental planning and consultation processes for the El Centro and Tucson Projects. Those processes are on-going. Nevertheless, based on these ongoing consultations, CBP’s prior experience in the Project Areas, meetings with various resource experts, and my understanding of the El Centro and Tucson Projects, I find many of plaintiffs’ claims concerning the alleged environmental harms that will result from the El Centro and Tucson Projects to be overstated or misplaced.

---

the Yuma and El Paso Projects and is currently preparing responses to comments, including the comments received from the New Mexico State Land Office.

<sup>2</sup> As outlined in my prior declaration, CBP is taking a similar approach for the Yuma and El Paso Projects. The information CBP compiles through consultation and its own data collection will be used to identify BMPs that could be implemented as a part of the Yuma and El Paso Projects. (*E.g.*, 1<sup>st</sup> Enriquez Decl. ¶ 33.) BMPs for past projects have included implementation of a Storm Water Pollution Prevention Plans, Construction Mitigation and Restoration Plans, Spill Prevention Control and Countermeasures Plans, Dust Control Plans, Fire Prevention and Suppression Plans, and Unanticipated Discovery Plans to protect natural and cultural resources. (1<sup>st</sup> Enriquez Decl. Ex. C. Santa Teresa ESP pg. ES-3.)

**A. Alleged Procedural Injuries**

33. Plaintiffs have put forth concerns about possible procedural injuries. For instance, plaintiffs allege that construction of the El Centro and Tucson Projects will occur without a review of impacts or opportunity for public comment. (Broyles Decl. ¶ 11.) Plaintiffs allege that there will be irreparable harm to endangered species without a NEPA review and ESA consultation. (Nagano Decl. ¶ 18.)
34. Plaintiffs' allegations that the El Centro and Tucson Projects will proceed without an environmental review or opportunity for public comment is not correct. As detailed above, CBP will perform an environmental review of the El Centro and Tucson Projects which will consider CBP's own data and information, new resource survey data, as well as the input provided by federal and state resource agencies. Also as detailed above, through its consultation letters and other outreach, CBP has specifically sought input from numerous parties, including USFWS, State and local officials, the Sierra Club, the Southwest Environmental Center, and the ACLU. Therefore, a wide range of stakeholders and interested parties, including plaintiffs, will have the opportunity to raise concerns and provide input about the potential environmental impacts of the El Centro and Tucson Projects. CBP will consider that input as it plans for implementation of the El Centro and Tucson Projects.
35. CBP has a proven track record of responding to concerns or input provided to CBP as a part of its consultation processes. For example, as part of its planning process for border barrier construction in the Rio Grande Valley, Texas ("RGV"), CBP conferred with USFWS. Among other things, USFWS provided CBP with data related to wildlife migration corridors. CBP used that information to modify barrier design and alignment

to minimize impacts to wildlife. For barrier construction in RGV, CBP is planning to include gates or gaps in the barrier in known migration corridors. CBP will also use a modified design for levee access ramps that will form a safe island for wildlife in the event of flooding.

36. To the extent that specific recommendations are made for barrier design, alignment modifications, or other measures that will minimize impacts to wildlife, wildlife migration, or other resources for the El Centro and Tucson Projects, CBP will similarly consider and, if feasible, recommend to DoD that those measures be incorporated into project planning and execution.
37. CBP has consistently implemented conservation measures and BMPs as part of the construction of border infrastructure in order minimize or avoid potential impacts. For example, for the recent Calexico Project in the El Centro Sector, the BMPs included, among other things: (a) providing an environmental briefing for all construction crew members; (b) having an environmental monitor present during project activities; (c) clearly demarcating the construction area perimeters to limit disturbance to the construction areas; (d) implementing construction speed limits; (e) implementing measures designed to limit the spread or establishment of non-native invasive plant species; (f) implementing measures designed to prevent entrapment of wildlife; and (g) development, implementation, monitoring of a storm water pollution prevention plan (“SWPPP”). (Calexico MFR at 10-15.) As noted in above, CBP will use all of the information that it compiles through consultation and its own data collection to identify BMPs that could be implemented as a part of the El Centro and Tucson Projects.

38. Plaintiffs also allege that they are harmed because, as a result of the El Centro Waiver, CBP will not have to apply for a National Pollutant Discharge Elimination System Construction General Permit, which would require preparation of a SWPPP that would be enforced by Colorado River Basin Water Board (“CRBWB”). (Dunn Decl. ¶ 19.)
39. Despite the El Centro Waiver, CBP expects that it will recommend to DoD that a SWPPP is prepared for both the El Centro and Tucson Projects.<sup>3</sup> CBP welcomes input and consultation from the CRBWB regarding El Centro Project 1. That is precisely what occurred with the Calexico Project. Like El Centro Project 1, the Calexico Project was constructed pursuant to a waiver issued by the Secretary of Homeland Security. 82 Fed. Reg. 42829 (Sept. 12, 2017). Also like El Centro Project 1, despite the waiver, CBP sought input from affected stakeholders, including the CRBWB. In response to CBP’s outreach to stakeholders, CRBWB sent CBP a letter dated February 21, 2018, which is attached hereto as Exhibit D, that outlined CRBWB’s comments and concerns regarding the Calexico Project. In response to CRBWB’s February 21<sup>st</sup> letter, CBP held a teleconference with CRBWB on February 28, 2019 where CBP staff, the CRBWB Executive Director, and CRBWB counsel discussed, among other things, the SWPPP that had been developed for the Calexico Project and the BMPs CBP would be implementing that would address some of CRBWB’s concerns. The parties also discussed opportunities for future collaboration. The following day, on March 1, 2018, CBP sent CRBWB a copy of the SWPPP that had been developed for the Calexico Project and offered additional follow-up if CRBWB had more questions or concerns regarding the

---

<sup>3</sup> The same is true regarding the Yuma and El Paso Projects.

SWPPP. A copy of CBP's March 1, 2018 correspondence is attached hereto as Exhibit E.

40. Notably, for both the Calexico Project and the West Desert All-Weather Road Project, which is cited in plaintiffs' declaration (e.g., Dunn Decl. ¶ 5), CBP concluded that there would be no significant impacts to water quality. Calexico MFR at 9; *U.S. Customs and Border Protection, Environmental Assessment for the Improvement, Construction, Operation, and Maintenance of a Proposed All-Weather Road in the El Centro Station Area of Responsibility, El Centro Sector* (February 2013) at 3-17 (attached hereto as Exhibit F). Given the nature of El Centro Project 1, it is likely that CBP will be able to reach a similar conclusion when it assesses its potential impacts.

41. Plaintiffs also allege that without a NEPA review of El Centro Project 1, 13 separate California Species of Special Concern that are allegedly found within the El Centro 1 Project Area and will be "harmed or killed" by "extensive trenching, construction of roads, and staging of materials necessary to construct" El Centro Project 1.<sup>4</sup> (Clark Decl. ¶ 15.) Plaintiffs assert that the alleged harms to these California Species of Special Concern could be remedied had NEPA not been waived for El Centro Project 1 because "USFWS would consider and address potential impacts to these state listed species." (*Id.*)

42. But NEPA, even if it had not been waived, is a procedural statute that does not prohibit particular environmental harms. More importantly, as detailed above, CBP has engaged stakeholders and will assess the potential impacts of El Centro Project 1. To the extent

---

<sup>4</sup> This statement is unsupported and appears to be unfounded. For example, plaintiffs do not explain how the seven bat species that are included in the list will be harmed or killed by trenching, road construction, or staging of materials.

that legitimate concerns are raised or revealed concerning impacts to the California Species of Special Concern cited in plaintiffs' declarations, CBP will have the opportunity to address those impacts through BMPs that are recommended to DoD or possible mitigation measures that are implemented during or after project execution.

**B. Alleged Environmental Harms**

43. In addition to alleged procedural injuries, plaintiffs make a number of allegations regarding purported environmental harms that they claim will result from the El Centro and Tucson Projects, including impacts to federally-listed species, wildlife, other natural resources, and plaintiffs' recreational or aesthetic interests. As detailed below, I find many of plaintiffs' claims to be overstated or misplaced.

**1. Federally-Listed Species**

44. Plaintiffs state that they are concerned that the Tucson Projects will harm the endangered Sonoran pronghorn. (Tuell Decl. ¶ 12.) Plaintiffs allege that the Tucson Projects will harm Sonoran pronghorn because this species relies on access to lands on both sides of the border to survive. (Hartmann Decl. ¶ 7; Broyles Decl. ¶ 7.)

45. Evidence does not support plaintiffs' suggestion that the Tucson Projects will threaten the survival of Sonoran pronghorn. According to the 2016 Recovery Plan for Sonoran pronghorn, recovery of the Sonoran pronghorn does not depend on natural cross-border migration of the species. Although the Recovery Plan considers the Sonoran pronghorn throughout its range, it specifically designates two conservation units containing two separate populations of the species: one in the United States and one in Mexico. *United States Fish and Wildlife Service, Recovery Plan for the Sonoran Pronghorn, Second Revision* (November 2016) at 91, available at

[https://www.fws.gov/southwest/es/arizona/Documents/SpeciesDocs/SonoranPronghorn/FINAL\\_Sonoran\\_Pronghorn\\_Recovery%20Plan\\_2nd%20Revision\\_11-16-16.pdf](https://www.fws.gov/southwest/es/arizona/Documents/SpeciesDocs/SonoranPronghorn/FINAL_Sonoran_Pronghorn_Recovery%20Plan_2nd%20Revision_11-16-16.pdf).

USFWS has noted that the species would likely benefit from habitat connectivity between Sonoran pronghorn populations. *Id.* at 30. However, the Recovery Plan makes clear that recovery of Sonoran pronghorn does not depend on such natural cross-border migration, as Sonoran pronghorn in the United States are already “effectively geographically separated from Sonoran pronghorn populations in Mexico due to the physical barriers of Mexican Highway 2 and associated fencing.” *Id.* at 2. In addition, the Recovery Plan states that having viable populations in both the United States and Mexico serves the aims of “representation, redundancy, and resiliency across its range,” which decreases the changes that a “single stochastic event would cause the entire subspecies to go extinct.” *Id.* at 99.

46. Although the recovery of Sonoran pronghorn does not depend on natural cross-border migration of the species, the Recovery Plan states that within population habitat connectivity is critical to recovery. Importantly, then, the Tucson Projects will not affect vast areas of habitat that are currently available to the Sonoran pronghorn in Arizona. As noted above, in general the construction activity and project footprints of the Tucson Projects will be within a 60-foot strip of land that parallels the border. By contrast, the areas that surround the Tucson Project Areas include vast swaths of federally-protected lands, including the OPCNM and the CPNWR. The OPCNM is 330,689 square acres or 516 square miles. The CPNWR is 803,418 acres or over 1200 square miles. The majority of these areas and the habitat Sonoran pronghorn occupy or utilize therein will not be significantly impacted by the Tucson Projects.



47. In fact, since 2001, despite an increased presence of cross-border violators and the corresponding Border Patrol response (including the construction of border infrastructure), the population of endangered Sonoran pronghorn in Arizona has increased significantly, from approximately 21 in 2001 to over 200 by 2014. *Id.* 14. In my discussions with USFWS concerning the Tucson Projects, USFWS has informed me that the population continues to increase. According to USFWS, the 2018 estimate for endangered Sonoran pronghorn in Arizona rose to 215. In addition, USFWS has established and manages a non-essential experimental population of Sonoran pronghorn in Arizona pursuant to section 10j of ESA. USFWS has informed me that the 2018 population estimate for the non-essential experimental population of Sonoran pronghorn in Arizona is approximately 121.
48. Plaintiffs also allege that El Centro Project 1 will harm the endangered Peninsular bighorn sheep. (Nagano Decl. ¶ 13.) More specifically, plaintiffs allege that construction activities will “alter the normal behavior of peninsular big horn sheep” (Nagano Decl. ¶ 13), possibly causing pregnant ewes to abandon quality lamb rearing habitat (Clark Decl. ¶ 14), and that construction or maintenance vehicles may collide with peninsular bighorn sheep. Beyond construction impacts, plaintiffs allege that the improved border barrier will prevent movement of the species across the United States-Mexico border. (Clark Decl. ¶ 14; Nagano Decl. ¶ 13.)
49. As a part of CBP’s coordination with USFWS, I have been informed by USFWS that Peninsular bighorn sheep that would be found in or near the El Centro 1 Project Area are part of the Carrizo Canyon Recovery Region identified in the Recovery Plan and Critical Habitat Unit 3. *United States Fish and Wildlife Service, Recovery Plan for Bighorn*

*Sheep in the Peninsular Ranges, California* (October 2000), available at [https://ecos.fws.gov/docs/recovery\\_plan/001025.pdf](https://ecos.fws.gov/docs/recovery_plan/001025.pdf); *Final Rule, Designation of Critical Habitat for Peninsular Bighorn Sheep and Determination of a Distinct Population Segment of Desert Bighorn Sheep*, 74 Fed. Reg. 17288 (April 14, 2009), available at <https://www.govinfo.gov/content/pkg/FR-2009-04-14/pdf/E9-7767.pdf#page=2>.

Regarding the purported construction impacts cited by plaintiffs, as noted above CBP has BMPs that may be implemented, including construction speed limits, that will minimize the risk of vehicles colliding with Peninsular bighorn sheep. In addition, even if construction activities associated with El Centro Project 1 were to cause Peninsular bighorn sheep to alter their normal behavior patterns and abandon habitat in or near the El Centro 1 Project Area, such impacts would be temporary. Further, there is abundant available habitat in the areas that surround the El Centro 1 Project Area. There are, for example, approximately 11,000 acres of designated critical habitat for Peninsular bighorn sheep within the Jacumba Mountains, which abut the western terminus of the El Paso 1 Project Area. *Final Rule, Designation of Critical Habitat for Peninsular Bighorn Sheep and Determination of a Distinct Population Segment of Desert Bighorn Sheep*, 74 Fed. Reg. 17288, 17318. As to the alleged impacts regarding migration of Peninsular bighorn sheep into Mexico, because the western terminus of El Centro Project 1 ends at the base of the Jacumba Mountains, there will still be large areas to the west of the El Centro 1 Project Area where Peninsular bighorn sheep will continue to be able to cross into Mexico. Accordingly, in my coordination with USFWS, USFWS has informed me that it does not believe that El Centro Project 1 will result in population-level impacts to

Peninsular bighorn sheep within the Carrizo Canyon Recovery Region and Critical Habitat Unit 3.

## **2. Sensitive Wildlife Species**

50. In addition to federally-listed species, plaintiffs allege harms to sensitive species such as the Flat-tailed horned lizard, which is not currently listed under ESA but is considered a California Species of Special Concern. (Clark Decl. ¶ 16.) Plaintiffs express concerns about construction impacts, claiming construction activities may result in death or injury to individual animals because they could “fall into trenches or holes” or be run over by vehicles.” (Nagano Decl. ¶ 23) Further, plaintiffs allege that the improved barrier will prevent Flat-tailed horned lizards from crossing the border, resulting in a “new genetic break in the species range.” (Clark Decl. ¶ 17.)
51. Plaintiffs have overstated the potential harms to Flat-tailed horned lizard. CBP has construction BMPs, which will be presented to DoD for consideration and incorporation into project execution, to address the alleged construction impacts cited by plaintiffs, including the presence of environmental monitors, construction speed limits, and measures designed to prevent the entrapment of wildlife. Further, because the bollard wall has four-inch gaps between the bollards, smaller species such as Flat-tailed horned lizard will continue to be able to migrate across the border into Mexico.
52. Plaintiffs also express concerns about potential impacts to burrowing owl, another California Species of Special Concern. (Nagano Decl. ¶ 19.) Plaintiffs allege that burrowing owls could be injured or harmed because they could be buried alive in their burrows by vehicular traffic associated with El Centro Project 1. (Nagano Decl. ¶ 25.)

53. Here again, plaintiffs overstate the potential harms. CBP's BMPs, which will be presented to DoD for consideration and incorporation into project execution, can address potential construction impacts to burrowing owl. For the Calexico Project, for example, CBP not only undertook burrowing owl surveys in advance of project execution, it implemented a BMP that was specifically designed to protect burrowing owls. (Calexico MFR at 12.) CBP required a 50-meter buffer around observed burrowing owl burrows. (*Id.*) Where the 50-meter buffer was not compatible with project needs, CBP required one-way exclusionary doors on burrowing owl burrows and that its contractors wait until the burrows were vacated before collapsing them to ensure there was no direct mortality to burrowing owls. (*Id.*)

### **3. Sensitive Plant Species**

54. In addition to sensitive wildlife species, plaintiffs allege that El Centro Project 1 will harm sensitive plant species in and around the El Centro 1 Project Area. (*E.g.*, Evans Decl. ¶ 6.) Plaintiffs go so far to say that El Centro Project 1 will "undoubtedly have irreparable or irreversible impacts" on sensitive plants. (Vanderplank Decl. ¶ 25.) Plaintiffs' assertions are based in part on their having purportedly surveyed the "El Centro Project 1 project area twice in 2019," although plaintiffs provide no information as to how they actually defined the El Centro 1 project area. (Vanderplank Decl. ¶ 21.)

55. I believe plaintiffs' allegations concerning impacts to sensitive plant species are exaggerated. As discussed, in general the construction activities and project footprint for El Centro Project 1 will be within a strip of land along the international border that is already disturbed and functions as a law enforcement zone. Moreover, as plaintiffs rightly point out, in the areas that surround the El Centro 1 Project Area there is an

“absence of development, construction, and human impacts” (Vanderplank Decl. ¶ 21), meaning there is abundant habitat for such plant species in and around the El Centro 1 Project Area. For these reasons, I find plaintiffs’ assertion that there will “undoubtedly” be irreparable harms to sensitive plants to be overstated.

#### 4. Other Wildlife

56. Plaintiffs put forth generalized fears that the El Centro and Tucson Projects will harm other wildlife. They claim, for example, that the El Centro and Tucson Project will fragment habitat of desert animals (Hudson Decl. ¶ 9; Evans Decl. ¶ 8) and stop the movement of both larger mammals and smaller species such as lizards, frogs, snakes, and some birds (Tuell Decl. ¶ 8). Plaintiffs also cite generalized fears that the Tucson Projects could impact “animal species living along and migrating through the San Pedro River ecosystem” (Gerrodette Decl. ¶ 9) or have lasting impacts on an ecosystem that is home to species such as javelina, deer, kangaroo rats, and coyotes. (Dahl Decl. ¶ 9; Hudson Decl. ¶ 9).
57. Plaintiffs do not provide much in the way of support for these generalized fears. In addition, these assertions are at odds with CBP’s prior analysis of similar projects. For example, as noted above, in 2013 CBP completed an EA concerning the construction of approximately 5 miles of pedestrian fencing in Lukeville, Arizona (the “Lukeville Project”), which is within the Tucson 1 and 2 Project Area adjacent to the OPCNM. Like the Tucson and El Centro Projects, the majority of the construction activities for the Lukeville Project were to occur in a 60-foot strip of federally-owned property immediately adjacent to the border that was already functioning as a law enforcement zone. The area was heavily disturbed and contained existing border infrastructure,

including permanent vehicle barriers that were constructed by the National Park Service in 2003. *U.S. Customs and Border Protection, Final Environmental Assessment for the Proposed Installation, Operation, and Maintenance of Primary Pedestrian Fence Near Lukeville, Arizona, U.S. Border Patrol, Tucson Sector* (February 2008) at 1-3, 2-1 – 2-2 (attached hereto as Exhibit G). In its analysis of potential impacts to wildlife, CBP concluded that, because the project area was already disturbed, the amount of land permanently impacted by the project would be negligible. *Id.* at 4-5. CBP also concluded that construction activities would only result in minor adverse impacts to species. *Id.* In reaching that conclusion, CBP noted that mobile animals would escape to other areas of similar habitat, and while slow or sedentary species could be injured or lost, this would not result in a substantial reduction on a regional scale due to the tens of thousands of acres of suitable, similar habitat adjacent to the project corridor. Finally, while CBP acknowledged that the pedestrian fence could affect transboundary migration patterns of animals, including larger animals, the impacts were considered minimal because habitat fragmentation typically affects species with small population size that are dependent on migration to obtain spatially or temporally limited resources. *Id.*

## **5. Other Resources or Alleged Harms**

58. In addition to the allegations detailed above, plaintiffs have set forth a number of generalized “concerns” regarding a range of issues, including impacts from lighting, the spread of non-native plant species, and impacts to air quality and hydrology. The majority of these alleged harms are unsupported by specific allegations or supporting facts. Rather, plaintiffs merely cite generalized fears regarding the alleged environmental harms that may result from the El Centro and Tucson Projects. Plaintiffs’ generalized

fears concerning the potential impacts to the cited resources are exaggerated or unfounded.

59. For example, plaintiffs allege that pollution from construction activities, including vehicles, machinery, and desert dust storms, will “exacerbate” existing air pollution in and around the El Centro 1 Project Area. This allegation is unsupported by specific facts and at odds with CBP’s previous analysis of a similar project. As a part of Calexico MFR, CBP performed a detailed assessment of potential impacts to air quality from the Calexico Project, which like El Centro 1 Project, was located in Imperial County, California within the Imperial County Air Pollution Control District. After a detailed analysis, CBP concluded that the construction activities associated with the Calexico Project would not exceed Federal de minimis thresholds for air pollution emissions and, as such, a conformity determination would not have been required under the Clean Air Act. (MFR at 9-10.) Given my experience with the Calexico Project and other border infrastructure projects, I expect a similar determination concerning El Centro Project 1.
60. Plaintiffs claim that lighting from the El Centro and Tucson Projects will “drastically impact” or be detrimental to their ability to stargaze in the areas surrounding the Project Areas (Hudson Decl. ¶ 9; Evans Decl. ¶ 8) and degrade their camping experiences (Hudson Decl. ¶ 10). However, as a part of project design and execution of the El Centro and Tucson Projects, CBP will take steps, including the installation of light shields, to minimize or control any light spillage beyond the approximately 60-foot area along the border that contains the primary project footprint and currently functions as a law

enforcement zone. With such measures in place, the El Centro and Tucson Projects are unlikely to result in the “drastic impacts” claimed by plaintiffs.<sup>5</sup>

61. Plaintiffs also cite concerns as to how additional lighting from the El Centro Project and Tucson Projects may affect wildlife. (*E.g.*, Evans Decl. ¶ 8). Plaintiffs claim, for example, that lighting associated with El Centro Project 1 “can have a myriad negative effects on animals and plants” (Clark Decl. ¶ 19). However, as noted above, the 60-foot area along the border that contains the primary project footprints, where the lighting will be directed, is already heavily disturbed and is unlikely to provide quality habitat for animals and plants. Moreover, there is an abundance of available habitat for animal and plant species in the areas that surround the Project Areas. Therefore, it is not at all clear that the “myriad” of negative impacts claimed by plaintiffs will come to pass.<sup>6</sup>

62. Plaintiffs claim that the El Centro and Tucson Projects will lead to a loss of native vegetation and the spread of invasive, non-native species. (Dahl ¶ 9). For example, plaintiffs allege that disturbance from border wall construction will create habitat for exotic plants and weeds and that seeds from exotic weeds may be “transported by DHS and CBP cars, trucks, horse trailers, quads, and the hooves and fur of their patrol horses.” (Nagano Decl. 20.) These fears are exaggerated or misplaced.

63. The El Centro and Tucson Projects are construction projects. Thus, to the extent that plaintiffs’ are expressing concerns about potential impacts from normal patrol or law

---

<sup>5</sup> Plaintiffs cite similar concerns regarding lighting associated with the El Paso Project. (Stewart Decl. ¶ 2, Ex. A, pg. 5.) As a part of El Paso Project 1, CBP will implement the same kinds of measures to control light spillage, thereby minimizing the impacts of lighting from the project, either as a part of project design or through potential BMPs.

<sup>6</sup> Plaintiffs also express concerns as to how lighting from El Paso Project 1 may affect wildlife. (Stewart Decl. ¶ 2, Ex. A, pg. 5.) As stated in my prior declaration, the El Paso 1 Project Area is already heavily disturbed, largely devoid of vegetation, include existing barriers and roads, and functions primarily as a law enforcement zone. (1<sup>st</sup> Enriquez Decl. ¶¶ 50, 63.) Therefore, El Paso 1 Project area is also unlikely to contain quality habitat for wildlife.



enforcement activity within the Project Areas, i.e., the purported spread of invasive species via “CBP cars, trucks, horse trailers, quads, and the hooves and fur of their patrol horses,” such allegations are not germane to a discussion of potential impacts related to the El Centro and Tucson Projects. Regarding the actual construction activities related to the El Centro and Tucson Projects, very little new land will be disturbed by El Centro and Tucson Projects. As noted throughout, the El Centro and Tucson Projects will occur in areas that are already disturbed, already contain border infrastructure, i.e., existing barriers and roads, and already function primarily as a law enforcement zone. Further, for past projects CBP has implemented BMPs that are specifically designed to limit the loss of vegetation and the spread of invasive species. As a part the Calexico Project, for example, CBP implemented BMPs restricting vegetation removal to the smallest possible footprint and requiring the cleaning of equipment to limit the spread of non-native species. (MFR at 11.) CBP expects to recommend to DoD that these same BMPs are implemented as a part of the El Centro and Tucson Projects.

64. Plaintiffs have also expressed generalized, non-specific concerns regarding potential impacts on hydrology. Plaintiffs state that construction of the Tucson Projects 1 and 2 “could” impact the hydrology of Quitobaquito Springs. (Dahl Decl. ¶ 7) Similarly, plaintiffs state that they are “concerned” that Tucson Project 3 may affect the flow of the San Pedro River (Gerrodette Decl. ¶ 7).
65. In fact, Quitobaquito Springs is located north of the Tucson 1 and 2 Project Area, meaning it is outside the project footprint and will not be directly impacted by any construction activities. Therefore, I do not expect that Tucson Projects 1 and 2 will result in significant hydrological impacts to Quitobaquito Springs. For the portion of Tucson

Project 3 that is near the San Pedro River, initial designs indicate that a bridge will be constructed across the San Pedro River and the barrier will be constructed on top of the bridge. For the portion that spans the river under the bridge, gates will be installed that will stop illegal traffic but also allow for the continued flow of water through the San Pedro River.

## 6. Recreational and Aesthetic Injuries

66. Finally, plaintiffs put forth a number of claims concerning purported recreational or aesthetic injuries. Plaintiffs express concerns about the potential for “immense aesthetic impacts” (Evans Decl. ¶ 5), asserting for example, that the El Centro and Tucson Projects will detract from their ability to enjoy hiking, camping, and photography in the areas surrounding the Project Areas (Hudson Decl. ¶ 11), will destroy the beauty of the desert (Armenta Decl. ¶ 6), and harm wilderness character (Tuell Decl. ¶ 11).<sup>7</sup>
67. The evidence does not support plaintiffs’ suggestions or assertions the El Centro and Tucson Projects will significantly harm plaintiffs’ recreational activities or aesthetic interests. The El Centro and Tucson Projects will not effect any change to the existing land use within the Project Areas. These areas are already disturbed, include existing barriers and roads, and function primarily as a law enforcement zone.

---

<sup>7</sup> Plaintiffs have made similar claims concerning aesthetic and recreational impacts related to the Yuma and El Paso Projects. Plaintiffs allege, for example, that they visit the Morelos Dam near the Yuma 1 Project Area or drive Highway 95, which is situated west of the Yuma 1 Project Area, and that Yuma Project 1 may “disrupt the desert views” or inhibit plaintiffs’ appreciation of the areas that surround the Yuma 1 Project Area. (Bevins Decl. ¶ 7.) Similarly, plaintiffs allege that CBP’s presence in the Yuma 1 Project Area diminishes the enjoyment of these areas due to fears of being questioned or detained. However, as discussed in my prior declaration, the evidence does not support Plaintiffs’ claims of significant harms to recreational or aesthetic interests. (1<sup>st</sup> Enriquez Decl. ¶¶ 63 – 64.) As I have previously noted, the Yuma 1 Project Area already functions primarily as a law enforcement zone (1<sup>st</sup> Enriquez Decl. ¶ 63); thus, CBP already has had and will continue to have a presence in the Yuma 1 Project Area. In addition, Yuma and El Paso Projects will not effect any change to existing land uses in the areas surrounding the Project Areas (1<sup>st</sup> Enriquez Decl. ¶ 64). To this end, Yuma Project 1 will not affected public access to the Morelos Dam.

68. Further, the El Centro and Tucson Projects will not effect any significant change to the existing land uses in the areas that surround the Project Areas, which include vast tracts of federally-protected lands. The Tucson 1 and 2 Project Area is surrounded by the OPCNM, which is 330,689 square acres or 516 square miles, and the CPNWR, which is 803,418 acres or over 1200 square miles. Areas that surround the Tucson 3 Project Area include the San Pedro Riparian National Conservation Area, which is 57,000 acres or 89 square miles, and the Coronado National Memorial, which is 4,750 acres or over seven square miles. Plaintiffs may continue to recreate in and enjoy these natural and undeveloped areas that surround the Project Areas. Given their size relative the small project footprint of the Tucson Projects, the evidence does not support plaintiffs' assertion that the Tucson Projects will irreparably harm plaintiffs' ability to hike, camp, and recreate in these areas, destroy beauty of the desert, or significantly harm or alter the wilderness characteristics of these areas.
69. Similarly, regarding El Centro Project 1, Plaintiffs will continue to be able to access, use, and enjoy the vast desert or mountains areas that surround the El Centro 1 Project Area, including the Jacumba Mountain Wilderness, which is 31,357 square acres or approximately 49 square miles of federally-protected wilderness.
70. In fact, enhanced border security may enhance plaintiffs' ability to recreate in and enjoy the areas surrounding the El Centro and Tucson Projects Areas. There are historical examples where CBP's construction of border barriers has resulted in increased public access and use in areas surrounding the border because barrier construction has reduced illegal traffic and, in turn, made such areas safer for access and use by the public.

This declaration is made pursuant to 28 U.S.C. § 1746. I declare under penalty of perjury that the foregoing is true and correct to the best of my current knowledge.

Executed on this 19 day of June, 2019.

A handwritten signature in black ink, appearing to read "Paul Enriquez". The signature is fluid and cursive, with a large initial "P" and "E".

Paul Enriquez  
Acquisitions, Real Estate and Environmental Director  
Border Wall Program Management Office  
U.S. Border Patrol

# Exhibit A

## El Centro 1 Project Area

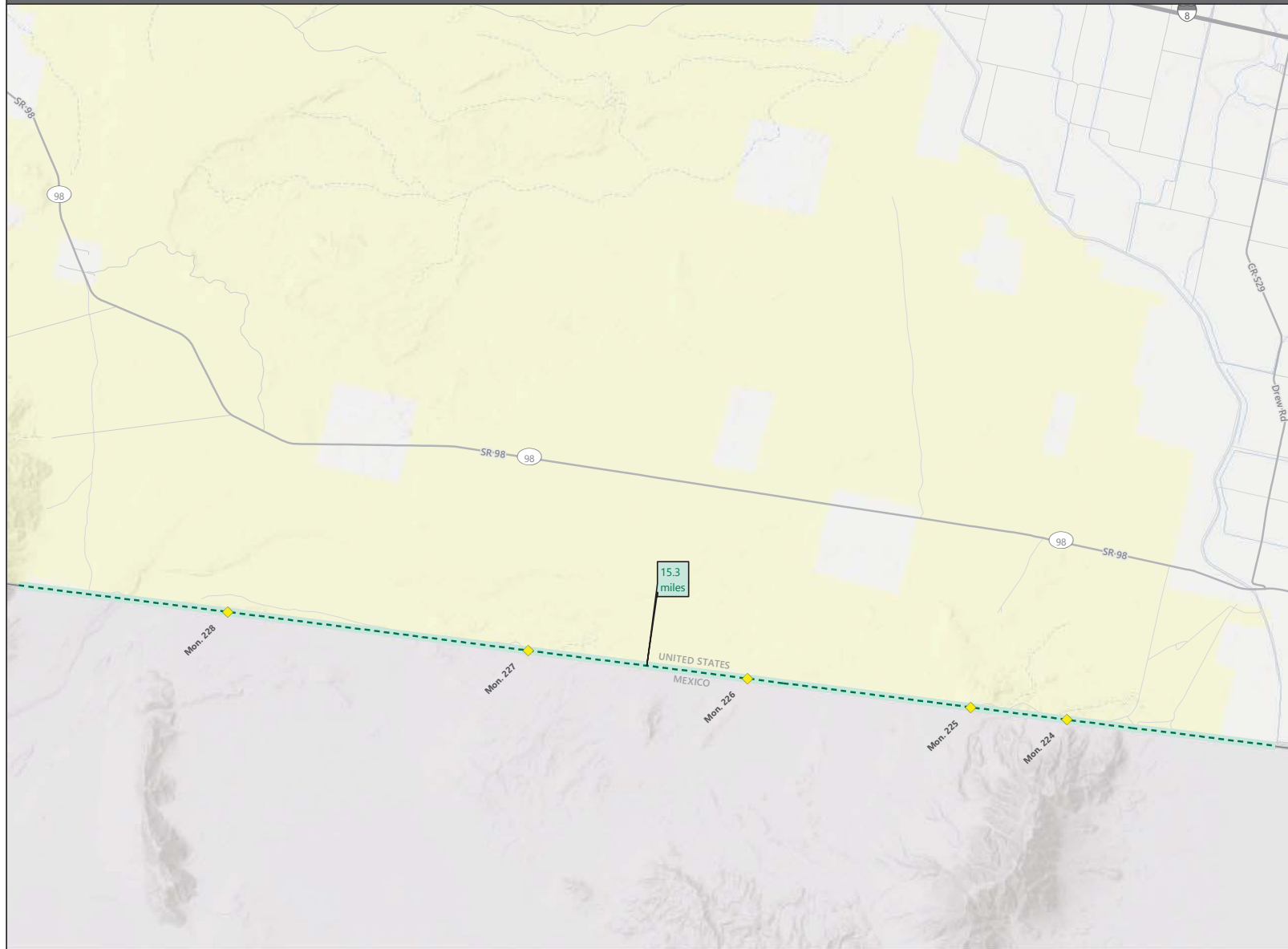

## LEGEND

 Proposed Barrier Replacement

*\*If sheet measures less than 11x17" it is a reduced print.  
Reduce scale accordingly.*

1 in = 1.2 mi 1:76,010

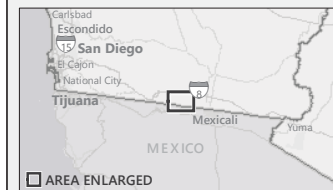

**WARNING:** This document is **FOR OFFICIAL USE ONLY (FOUO)**. It contains information that may be exempt from public release under the Freedom of Information Act (5 U.S.C. 552). It is to be controlled, stored, handled, transmitted, distributed, and disposed of in accordance with DHS policy relating to FOUO information and is not to be released to the public or other personnel who do not have a valid "need-to-know" without prior approval of an authorized DHS official.

# Exhibit B

## Tucson Project Area

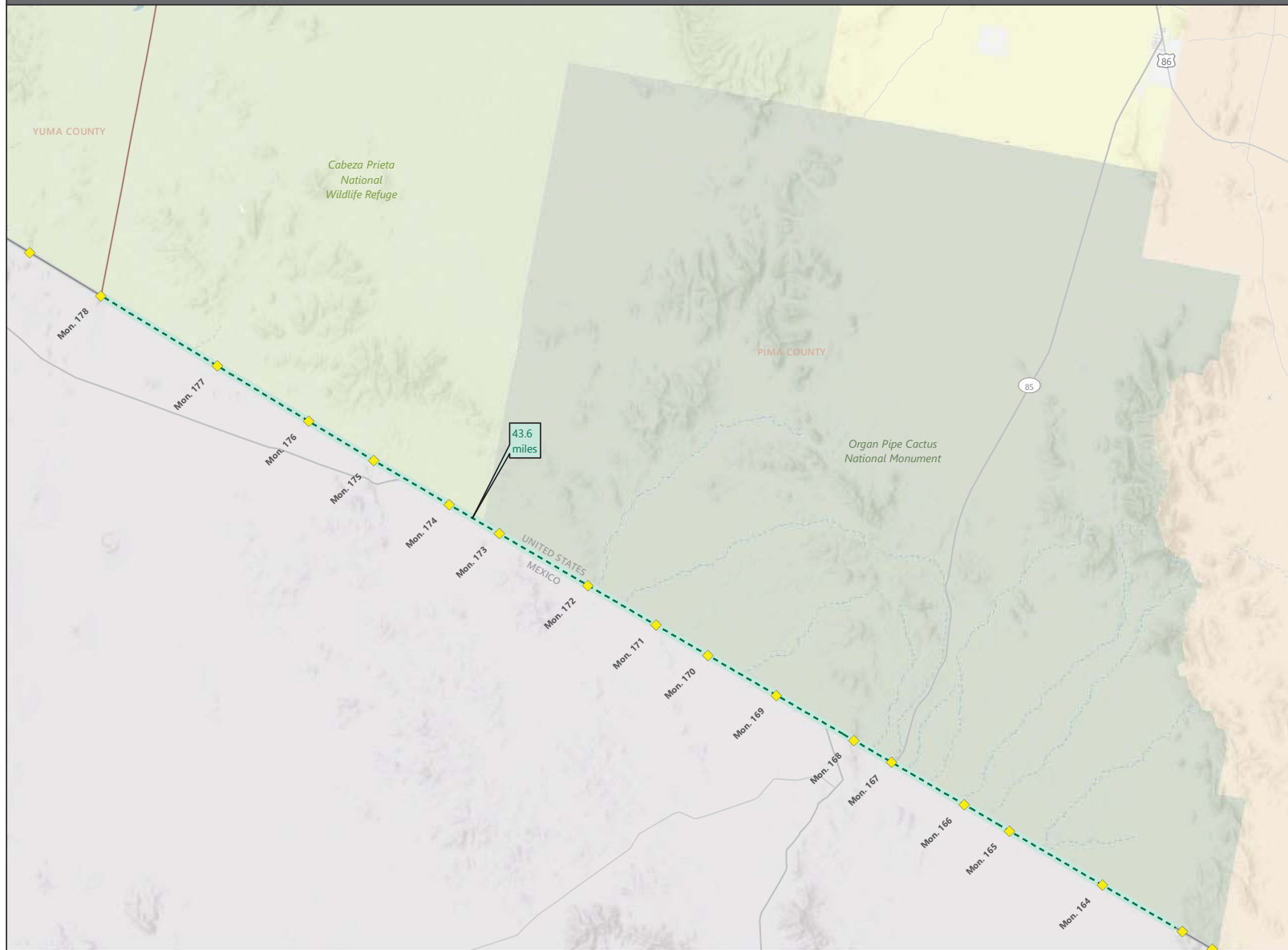

## LEGEND

Proposed Barrier Replacement

*\*If sheet measures less than 11x17" it is a reduced print.  
Reduce scale accordingly.*

1 in = 3.5 mi

1:221,585



**WARNING:** This document is **FOR OFFICIAL USE ONLY (FOUO)**. It contains information that may be exempt from public release under the Freedom of Information Act (5 U.S.C. 552). It is to be controlled, stored, handled, transmitted, distributed, and disposed of in accordance with DHS policy relating to FOUO information and is not to be released to the public or other personnel who do not have a valid "need-to-know" without prior approval of an authorized DHS official.

# Tucson Project Area

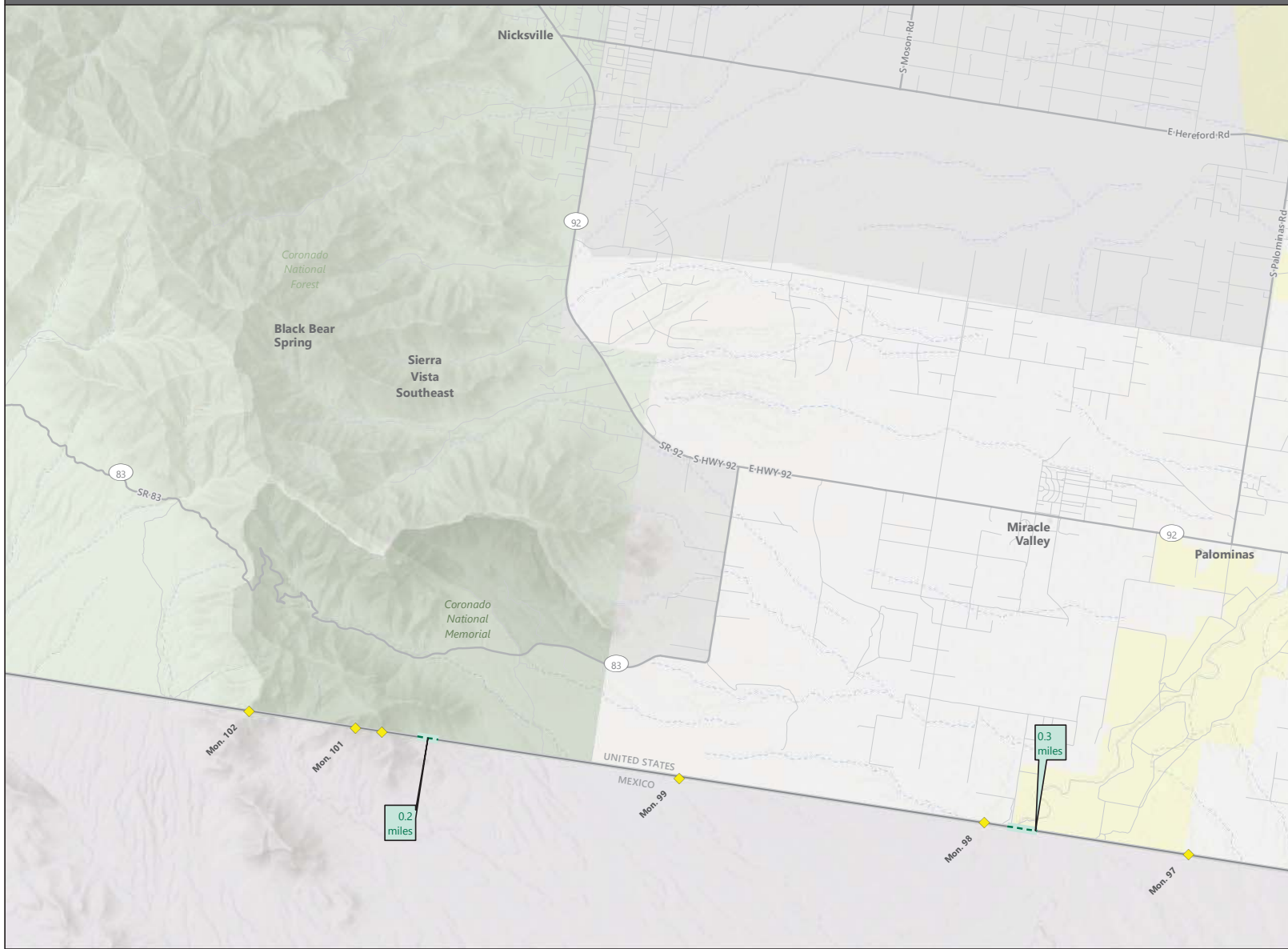

## LEGEND

 Proposed Barrier Replacement

*"If sheet measures less than 11x17" it is a reduced print.  
Reduce scale accordingly.*

1 in = 1 mi

1:63,425



**WARNING:** This document is **FOR OFFICIAL USE ONLY (FOUO)**. It contains information that may be exempt from public release under the Freedom of Information Act (5 U.S.C. 552). It is to be controlled, stored, handled, transmitted, distributed, and disposed of in accordance with DHS policy relating to FOUO information and is not to be released to the public or other personnel who do not have a valid "need-to-know" without prior approval of an authorized DHS official.

# Tucson Project Area

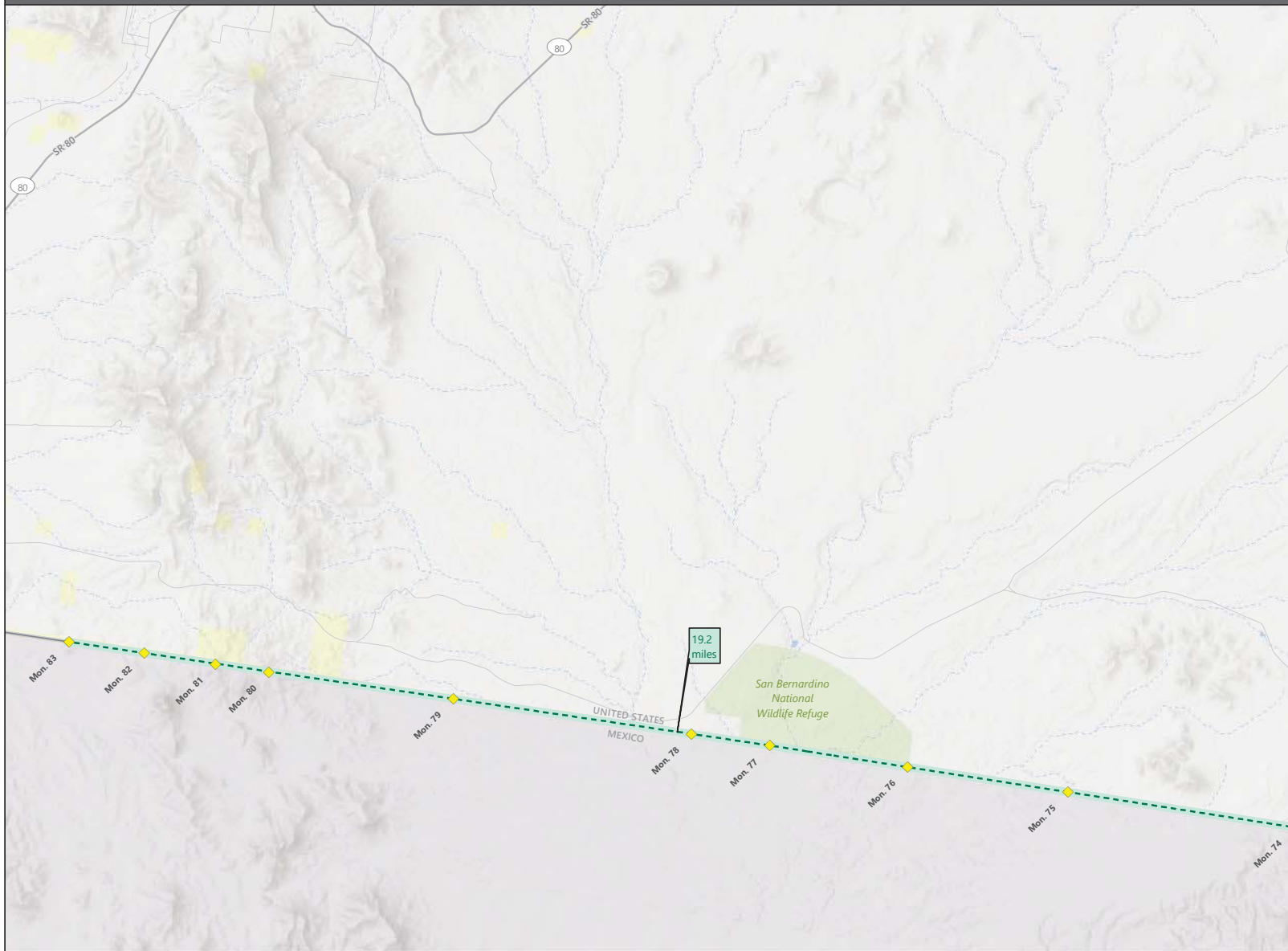

## LEGEND

Proposed Barrier Replacement

*\*If sheet measures less than 11x17" it is a reduced print.  
Reduce scale accordingly.*

1 in = 1.55 mi 1:98,080

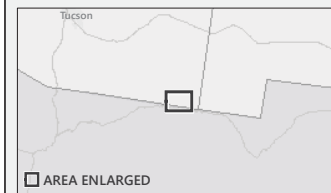

**WARNING:** This document is **FOR OFFICIAL USE ONLY (FOUO)**. It contains information that may be exempt from public release under the Freedom of Information Act (5 U.S.C. 552). It is to be controlled, stored, handled, transmitted, distributed, and disposed of in accordance with DHS policy relating to FOUO information and is not to be released to the public or other personnel who do not have a valid "need-to-know" without prior approval of an authorized DHS official.



# Exhibit C

MEMORANDUM FOR: Loren Flossman  
Director  
Border Patrol and Air and Marine  
Program Management Office

FROM: Paul Enriquez  
Environmental Branch Chief  
Real Estate, Environmental, and Leasing Division  
Border Patrol and Air and Marine  
Program Management Office

SUBJECT: Replacement of Primary Border Wall in Calexico, El Centro  
Sector, California

## **Purpose:**

In September of 2017, the Secretary of the Department of Homeland Security (DHS) issued a waiver pursuant to Section 102(c) of the Illegal Immigration Reform and Immigrant Responsibility Act (IIRIRA) (the Waiver) for the replacement of primary border wall in the U.S. Border Patrol (USBP) El Centro Sector (ELC) at and west of the Calexico West Land Port of Entry (LPOE) in Imperial County, California (Project). This memorandum provides a description of Project activities, summarizes the results of recent natural and cultural resource surveys performed within areas to be affected by the Project, and analyzes the potential effects of the Project on the resources present within the Project Area (hereinafter defined). Furthermore, the memorandum provides best management practices (BMPs) to be implemented during the Project to minimize or avoid potential Project impacts on the environment.

## **Background and History:**

The Secretary issued the Waiver on September 12, 2017. The geographic area covered by the Waiver begins at or adjacent to the Calexico West LPOE and extends approximately three miles west. Within that area, Customs and Border Protection (CBP) will replace approximately 2.25 miles of primary pedestrian barrier within the Project Area, which is situated in the USBP ELC. Although the Secretary's waiver means that CBP no longer has any specific legal obligations under the laws that were included in the waiver, DHS and CBP, as was the case with past projects covered by a waiver, are committed to responsible environmental stewardship of our valuable natural and cultural resources.

To collect information about the Project Area and solicit recommendations for BMPs and conservation measures to avoid major impacts to the environment, CBP sent coordination letters to Federal, state, and local agencies, and Native American tribes. CBP received responses from

## Replacement of Calexico Primary Border Wall

2

the Imperial Irrigation District, Colorado River Basin Regional Water Quality Control Board, and the Army Corps of Engineers – Regulatory Division. Information contained in the responses has been incorporated into this memorandum

### **Project Description:**

The Project consists of the replacement of approximately 2.25 miles of primary pedestrian border wall, improvement of an adjacent border road, installation of a precast concrete bridge over the New River, and installation of immediately attendant technology that works in conjunction with the new bollard wall. The existing primary wall is constructed from old landing mats. It was installed in the 1990s and has since deteriorated. This deterioration, along with the limited visibility afforded by the landing mat, renders the current wall inadequate for the purpose of fulfilling CBP's mission. The existing landing mat along with all foundations will be removed and replaced with a new bollard wall, which will be 30 feet in height. The new steel bollard wall is critical to prevent illegal entries into the United States and to achieve operational control of the U.S.-Mexico international border.

The adjacent border road will be a 20-foot wide, Type FC-2 all-weather road. The road will cross the existing New River channel where a new pre-cast concrete bridge will be placed that will have a span of 60 feet. The border wall road is designed following the Tactical Infrastructure Design standards for a Type FC-2 road. This is an all-weather, non-paved road with a cross section of 7 ¾" base course over 10" of prepared subgrade. The road profile will generally follow the existing terrain to match the new bollard wall placement. The existing road is already approximately 20 feet wide so only limited widening will be required to meet the 20-foot width specification. However, it will be necessary to smooth the terrain to provide a smoother drive along the border wall. Minor adjustments in profile grade will be made. The bridge over the New River will be a precast girder bridge with a cast-in-place topping on a shallow footing foundation. Sheet piles will be driven into the banks of the New River.

Access to the wall replacement construction area will be along a north-south road from West 2<sup>nd</sup> Street on the east side of the Project Area along a General Services Administration (GSA) easement and a north-south road from West 2<sup>nd</sup> Street on the west side of the Project Area adjacent to the All American Canal; these access roads will be repaired or improved to support the movement of heavy trucks and equipment to the construction area. Access road repair and improvement will consist of filling potholes, leveling and grading, and stabilizing the road with aggregate or other stabilized road surface course. Construction laydown and staging will be done at two staging areas: one approximately five-acre staging area at the west end of the Project Area near the All American Canal and another approximately 0.73 acre staging area at the east end of the Project Area southeast of the eastern access road. The staging areas will include concrete washout stations, sanitary stations, and equipment refueling stations.

An approximately eight-acre media and First Amendment area will be established north of the Project Area on an asphalt-paved lot north of the Gran Plaza Outlets and adjacent to the Calexico International Airport on city of Calexico property. This area will be fenced with temporary chain link fence. Additional chain link fence with privacy screening will be installed along the northern edge of the Project Area. All Project activities and potential environmental effects will be confined to the Project Area, which consists of the wall replacement and border road

## Replacement of Calexico Primary Border Wall

3

improvement area, the bridge construction area, the two north-south access roads, the two staging areas, and the media and First Amendment area. Figure 1 provides an overview of the locations of the Project elements within the Project Area.

**Existing Environment:**

The Project Area is located on the southernmost edge of Imperial County, in the city of Calexico, California. Figure 2 shows the location of the Project Area. The site is bordered to the south by the U.S.-Mexico international border and to all other sides by dirt lots, dirt roads, and paved commercial parking lots. The west side of the Project Area is just south of the All American Canal and the east side extends just beyond the New River. The Project Area is located primarily on Federal land owned or managed by CBP or the GSA and currently contains several border tactical infrastructure elements including primary fencing, patrol roads, and lighting and surveillance systems. The Media and First Amendment area is located on land owned by the city of Calexico. The other major developments in the vicinity of the Project Area are the Calexico International Airport, the Gran Plaza Outlets outdoor shopping mall, and the POE. The nearest sensitive receptors, such as schools, hospitals, and daycare facilities are located a mile or more away from the Project Area.

Resource surveys of the Project Area were completed on behalf of CBP by Northland and WRA Environmental Consultants in November and December of 2017 and January of 2018. The Project Area consists almost exclusively of disturbed bare ground, which is constantly maintained such that little to no vegetation is present. CBP maintains these areas free of vegetation, debris, and other obstructions for security and access purposes. The only native vegetation that was observed within the Project Area was located along the floodplain of the New River. Sparsely distributed small weeds were found at the foot of the landing mat in some locations.

***Biological Resources***

A total of 14 species of plants were documented within the Project Area during surveys, including seven native species and seven species of non-native plants. On the west bank of the New River, vegetation consists of patches of saltgrass (*Distichlis spicata*) and Bermuda grass (*Cynodon dactylon*). Common reed (*Phragmites australis*) is present on the east bank of the New River in the Project Area. Mexican palo verde (*Parkinsonia aculeata*), screwbean mesquite (*Prosopis pubescens*), and tamarisk are also present on the east bank.

Seventeen wildlife species were observed during the surveys, including 15 species of birds, one species of fish, and one species of mammal. The birds were mostly common aquatic and wading species observed along the New River. The fish and mammal observed were both introduced species: grass carp (*Ctenopharyngodon idella*) and feral dog (*Canus familiaris*). Active nests of the American cliff swallow (*Petrochelidon pyrrhonota*) were observed on the underside of the existing GSA bridge that crosses the New River.

No Federal or State-listed plant species are known or expected to occur within the vicinity of the Project Area, and none were observed during surveys. Eight special-status plant species are known or expected to occur in the vicinity of the Project Area: chaparral sand-verbena (*Abronia*

## Replacement of Calexico Primary Border Wall

4

*villosa var. aurita*), Watson's amaranth (*Amaranthus watsonii*), gravel milk-vetch (*Astragalus sabulonum*), Abrams' spurge (*Euphorbia abramsiana*), California satintail (*Imperata brevifolia*), ribbed cryptantha (*Johnstonella costata*), winged cryptantha (*Johnstonella holoptera*), and hairy stickleaf (*Mentzelia hirsutissima*). None of these special-status plant species were observed during surveys; however, surveys of the Project Area were conducted outside of the blooming periods for chaparral sand-verbena, Watson's amaranth, California satintail, ribbed cryptantha, winged cryptantha, and hairy stickleaf.

Three of the special-status plant species, Watson's amaranth, gravel milk-vetch, and Abrams' spurge, have a moderate potential to occur in the Project Area because they can persist in disturbed areas. California satintail and ribbed cryptantha have some potential to occur within the Project Area but are unlikely to be present due to the level of disturbance and the absence of suitable substrate in the Project Area. Chaparral sand-verbena, winged cryptantha and hairy stickleaf have no potential to occur due to the absence of required substrates within the Project Area.

One Federal and State-listed animal species, the Yuma Ridgway's rail (*Rallus obsoletus yumanensis*) is known or expected to occur within the vicinity of the Project Area. It has been documented approximately eight miles from the Project Area. However, this species requires freshwater marshes with mature stands of vegetation, which are absent from the Project Area. Therefore, there is no potential for this species to occur within the Project Area. No designated critical habitat for the Yuma Ridgway's rail or any other Federal-listed species is present within or near the Project Area.

Fourteen additional special-status animal species have been documented within the vicinity of the Project Area, five of which are bird species, five of which are mammal species, and four of which are reptile or amphibian species. No special-status fish species have been documented near the Project Area, nor were any observed during surveys. No special-status invertebrate species have been documented near the Project Area, nor were any observed during surveys.

The five bird species of special-status that have been documented near the Project Area are the burrowing owl (*Athene cunicularia*), mountain plover (*Charadrius montanus*), merlin (*Falco columbarius*), vermilion flycatcher (*Pyrocephalus rubinus*), and yellow warbler (*Setophaga petechia*). The burrowing owl, merlin, and vermilion flycatcher have a moderate potential to occur within the Project Area. Burrowing owls inhabit open areas with sparse or non-existent tree or shrub canopies and rely on burrowing mammals to provide shelter and nesting habitat. Burrowing owls frequently reside in human modified areas, including agricultural areas which are adjacent to the Project Area. This species has highly visible burrows, none of which were observed in the Project Area during the surveys, but they could use the Project Area for foraging because of the potential for them to reside in neighboring areas. One burrowing owl was observed in a fenced-in area near the GSA lot, approximately 250 feet from the border. It is unknown whether burrows are present within the fenced-in area as access to the area was not available. Similarly, merlin and vermilion flycatcher nesting habitat is not present in the Project Area but these species could potentially forage within the Project Area. No merlin or vermilion flycatcher individuals were observed during surveys of the Project Area.

## Replacement of Calexico Primary Border Wall

5

The five mammal species of special-status that are known or expected to occur in the vicinity of the Project Area are the pocketed free-tailed bat (*Nyctinomops femorosaccus*), the Western mastiff bat (*Eumops perotis californicus*), the Western yellow bat (*Eumops perotis californicus*), Colorado Valley woodrat (*Neotoma albigula venusta*), and the American badger (*Taxidea taxus*). The western yellow bat, which roosts under trees but forages within riparian habitats such as the New River, is the only special-status mammal species with a moderate potential to occur within the Project Area. No special-status mammals were observed during the survey.

The four reptile or amphibian species of special-status that are known or expected to occur in the vicinity of the Project Area are the lowland leopard frog (*Lithobates yavapaiensis*), Sonoran mud turtle (*Kinosternon sonoriense*), flat-tailed horned lizard (*Phrynosoma mcallii*), and Colorado Desert fringe-toed lizard (*Uma notata*). Suitable habitat for these species is absent from the Project Area and therefore the species have no potential to occur in the Project Area. No special status reptiles or amphibians were observed during surveys.

*Water Resources*

Waters of the United States (WUS) are those waters used in interstate or foreign commerce, subject to ebb and flow of tide, and all interstate waters including interstate wetlands. Jurisdictional boundaries for WUS are defined in the field as the ordinary high water mark (OHWM), which is that line on the shore or bank established by the fluctuations of water and indicated by physical characteristics such as clear, natural lines impressed on the bank, shelving, changes in the character of soil, destruction of terrestrial vegetation, the presence of litter and debris, or other appropriate means that consider the characteristics of the surrounding areas. Wetlands are those areas inundated or saturated by surface or groundwater at a frequency and duration sufficient to support, and that under normal circumstances do support, a prevalence of vegetation typically adapted for life in saturated soil conditions. Surface waters in the Project Area include the New River and the All American Canal.

A total of approximately 3,980 square feet (less than 0.1 acre) of wetland and non-wetland WUS associated with the New River occur within the Project Area. Approximately 3,100 square feet of the total 3,980 square feet is open water of the New River. The New River originates in Mexico and receives from irrigation drainage, sewage runoff, and untreated and partially untreated industrial and municipal waste. The New River crosses a national boundary and flows year round into a traditionally navigable water, the Salton Sea. The WUS measurement here extends to the OHWM on the banks of the river.

The other approximately 880 square feet of the total 3,980 square feet of WUS within the Project Area is stream fringe wetland that occurs along the banks of the New River. Three indicators must be present for an area to qualify as a wetland: hydrophytic vegetation, hydrology, and hydric soils. The banks of the New River have been heavily altered by human activity and the existing vegetation is managed as part of regular channel maintenance activities, but the banks in the Project Area still possess at least two of the three indicators required to qualify as a wetland. Hydrophytic vegetation and hydrology wetland indicators were both confirmed to be present. While a soil sample was not taken because of the possibility of high levels of soil contamination in the New River, hydric soil is assumed to be present based on hydrophytic vegetation and hydrology occurring at the location.

## Replacement of Calexico Primary Border Wall

6

The New River is one of the most contaminated rivers in the United States. It receives mercury, arsenic, lead and pesticides from Mexican farms and discharges of poorly treated municipal sewage before flowing across the border. The river is listed on the 2006 Clean Water Act Section 303(d) List of Impaired Waters for 1,2,4-Trimethylbenzene, Chlordane, Chloroform, Chlorpyrifos, Copper, DDT, Diazinon, Dieldrin, Mercury, meta-para xylenes, Nutrients, Organic Enrichment/Low Dissolved Oxygen, o-Xylenes, PCBs, p-Cymene, p-Dichlorobenzene, Pesticides, Selenium, Toluene, Toxaphene, Toxicity, and Trash. Clean Water Act Section 303(d) requires states to identify impaired surface waters that do not meet water quality standards and to establish total maximum daily loads (TMDL) for pollutants causing impairments.

The Colorado River is the primary water source for the region, with water transported via the All-American Canal, which is located immediately northwest of the west end of the Project Area. Approximately 3.1 million acre-feet of Colorado River water is diverted through the All-American Canal annually. Water from the canal is predominantly used for irrigation, industrial, and domestic purposes

*Cultural Resources*

No new archaeological sites or historic properties were identified during the archaeological survey of the Project Area. Only one cultural site—P-13-014745—had been previously recorded within the Project Area. Recorded and evaluated in 2009, P-13-014745 was documented as a concrete vehicular bridge built in 1955 spanning the New River and evaluated as ineligible for inclusion in the National Register of Historic Places (NRHP). The bridge was demolished as part of the current POE upgrades and no remaining evidence of P-13-014745 was observed within the current APE.

Northland also conducted a viewshed analysis for all NRHP listed historical structures within one-half mile of the Project Area. Two NRHP-listed historical structures were located within the one-half mile visual APE: the Carnegie Library and the U.S. Inspection Station-Calexico. Additionally, a plaque marking the former location of Camp Salvation, which is registered as a California Historical Landmark, is also located in the vicinity.

The Carnegie Library, built in 1918 and listed in the NRHP in 2005, is significant for its association with the establishment of the Carnegie community libraries. Historic and modern development in the City of Calexico has permanently altered the viewshed of this property and does not allow the U.S.-Mexico international border to be viewed from this location.

The U.S. Inspection Station-Calexico, built in 1933 and listed in the NRHP in 1992, is significant for its association with the establishment of the U.S.-Mexico international border and its role as a custom house. Historic and modern development in the City of Calexico and along the border has permanently altered the viewshed of this property and does not allow the U.S.-Mexico international border to be viewed from this location.

A plaque from 1965 that marks the location of what was once Camp Salvation is a registered California Historic Landmark but not eligible for listing in the NRHP. Camp Salvation was created in 1849 to aid people attempting to get to the California gold fields. Historic and modern

## Replacement of Calexico Primary Border Wall

7

development in the City of Calexico and along the border has permanently altered the viewshed of this property and does not allow the U.S.-Mexico international border to be viewed from this location.

In addition to the listed properties, the All-American Canal— site P-13-007130— is considered to be eligible for listing in the NRHP. Constructed by Bureau of Reclamation between 1934 and 1940, the canal is associated with the agricultural development of the region. Previous construction of border infrastructure has altered the viewshed of the canal.

*Air Quality*

The U.S. Environmental Protection Agency (USEPA) established National Ambient Air Quality Standards (NAAQS) for specific pollutants determined to be of concern with respect to the health and welfare of the general public. The major pollutants of concern, or criteria pollutants, are carbon monoxide (CO), sulfur dioxide (SO<sub>2</sub>), nitrogen dioxide (NO<sub>2</sub>), ozone (O<sub>3</sub>), particulate matter less than 10 microns (PM-10), particulate matter less than 2.5 microns (PM-2.5), and lead (Pb). NAAQS represent the maximum levels of background pollution that are considered safe, with an adequate margin of safety, to protect the public health and welfare. Areas that do not meet these NAAQS standards are called nonattainment areas; areas that meet both primary and secondary standards are known as attainment areas. The Project Area is located within Imperial County, California within the Imperial County Air Pollution Control District (ICAPCD). Imperial County is within a Federal nonattainment area for 8-hour ozone (Moderate), PM-10 (Serious), and PM-2.5 (Moderate).

A conformity determination is typically required under the Clean Air Act for each pollutant where the total of direct and indirect emissions in a nonattainment or maintenance area caused by the Federal action will equal or exceed specified emissions rates.

The ICAPCD also developed and adopted Rule 800 to reduce the amount of PM-10 emissions by requiring actions to prevent, reduce, or mitigate PM-10 emissions pursuant to USEPA guidance for Serious PM-10 Nonattainment Areas. The requirements of Rule 800 apply to construction projects capable of generating fugitive dust.

**Environmental Analysis:**

Based on the results of the field surveys and knowledge of the Project Area, CBP identified sensitive species, surface water quality, cultural resources, and air quality as the environmental resource categories with the greatest potential to be affected by the Project. A review was conducted to ensure that the impacts from the Project will not adversely affect these resources. Other environmental impacts are expected to be negligible or not expected to result from the Project.

*Sensitive Species*

One Federal and State-listed animal species, the Yuma Ridgway's rail (*Rallus obsoletus yumanensis*) is known or expected to occur within the vicinity of the Project Area. However, this species requires freshwater marshes with mature stands of vegetation, which are absent from

## Replacement of Calexico Primary Border Wall

8

the Project Area. There is also significant ongoing human activity and disturbance at the site. Therefore, this species has no potential to occur in the Project Area. No designated critical habitat for the Yuma Ridgway's rail or any other Federal-listed species is present within or near the Project Area. The Project will result in no impact to Federal and State-listed species or designated critical habitat.

Four CDFW Species of Special Concern, the burrowing owl, merlin, vermilion flycatcher, and western yellow bat have moderate potential to occur within the Project Area. All three bird species are extremely unlikely to nest in the Project Area due to poor nesting conditions and the absence of burrows, trees, and other nesting structures, but there is a potential that the Project Area could be used for foraging. Similarly, roosting sites for the western yellow bat are absent from the Project Area, but the area could be used for foraging, especially around the New River and adjacent canals. Temporary loss of foraging area will occur throughout the Project Area during construction. Permanent loss of up to 0.05 acre of foraging area along the banks of the New River will occur as the result of the Project.

During construction, most wildlife, including burrowing owl, merlin, vermilion flycatcher, and western yellow bat individuals, would presumably avoid direct harm by escaping into surrounding habitat. Implementation of conservation measures, including pre-construction surveys for nesting birds and establishment of avoidance buffers, would further reduce direct impacts from construction. However, disturbance from construction noise and presence of equipment and people could affect wildlife. The effects of these disturbances on wildlife, including special-status species, could include temporary avoidance of work areas and increased competition for unaffected resources. Due to the limited extent and duration of construction activities, these effects are expected to be temporary and minimal. Therefore, the Project will result in negligible to minor adverse impacts to special-status species.

*Surface Water*

Wetland and non-wetland WUS will be affected by the installation of a bridge and support structures near and over the New River. The expected total impact on those WUS is less than 0.1 acre. Therefore, the crossing would fall under the 0.5-acre threshold for authorization under Section 404 Nationwide Permit 14 for Linear Transportation Projects. Additionally, since total impacts do not exceed 0.1 acre, the crossing would fall under the 0.1-acre threshold for needing to submit a preconstruction notice and being responsible for mitigation.

All storm water discharges from the Project will be contained and treated within the Project Area through the implementation of a Storm Water Pollution Prevention Plan (SWPPP) and Spill Prevention, Countermeasure, and Control (SPCC) Plan. The SWPPP measures will be monitored during construction. Proper maintenance of construction equipment and the use of BMPs during construction activities would minimize the possibility of accidental spills of petroleum, oil, and lubricants (POL) that, if they occurred, could affect surface water and groundwater quality. The Project will not generate many of the pollutants for which TMDLs have been established; the pollutants that will be generated will be controlled through the implementation of the SPCC Plan and other BMPs such that discharge to the New River does not occur. Therefore, the Project will have a negligible to minor adverse impact on surface water quality.



## Replacement of Calexico Primary Border Wall

9

It is estimated that 11.25 acre-feet of water (5 acre-feet per mile) would be needed for construction purposes. The water would either be provided from the All-American Canal or through a privately permitted water supplier. The one-time use of water from the All-American Canal could result in a temporary reduction of available water in the region; however, this reduction is minor in comparison to the volume of water flowing through the canal. This minor extraction would have no measurable impact on the water quantity of the region.

*Cultural and Historical Resources*

The archaeological survey of the APE for direct effects did not record any new cultural resources within the Calexico Border Fence Replacement APE. The only previously recorded site in the APE for direct effects—site P-13-014745—was demolished prior to the survey. No direct impacts to cultural resources will occur as a result of the Project.

In addition to the APE for direct effects, two historical properties that are listed in the NRHP, one property eligible for listing, and a California Historic Landmark are located within the one-half-mile diameter APE for indirect effects. The Carnegie Library, the U.S. Inspection Station-Calexico, the All American Canal, and the Camp Salvation Plaque are within the visual APE of the Project; however, these properties are located in built environments that have permanently altered their viewsheds. Therefore, no adverse visual impacts to cultural resources will occur as a result of the Project. No further archaeological work is necessary to mitigate any potential impacts from the proposed Project.

*Air Quality*

Several sources of air pollutants will contribute to the overall air impacts of the Project, including: combustion engines of construction equipment; construction workers commuting to and from work; supply trucks delivering materials to the construction site; and fugitive dust from job-site ground disturbances. Emissions for the Project were estimated based on assumptions about equipment to be used, size of the Project Area, and construction duration. The total air quality emissions from the construction activities were estimated and compared to the *de minimis* thresholds of the General Conformity Rule.

The following paragraphs describe the methodologies used to estimate air emissions produced by the construction activities. Fugitive dust emissions were calculated using USEPA's preferred emission factor of 0.19 ton per acre per month. The NONROAD2008a model calculations were used to estimate air emissions from construction equipment. Conservative assumptions were made regarding the total number of days and hours each piece of equipment would be used. Construction workers would temporarily increase combustion emissions during their commute to and from the Project Area. Emissions from trucks delivering materials such as cement, fill, and supplies would also contribute to the overall air emission budget. Emissions from delivery trucks and construction worker commuters traveling to the job site were calculated using USEPA's preferred on-road vehicle emission model MOVES2010a. Summaries of the total emissions for construction activities are presented below.

## Replacement of Calexico Primary Border Wall

10

**Total Air Emissions (tons/year) estimated from the Project versus the *de minimis* threshold levels for Imperial County**

<i>Pollutant</i>	<i>Total (tons/year)</i>	<i>de minimis Thresholds (tons/year)</i>
CO	29	100
Volatile Organic Compounds (VOC)	6	50
Nitrous Oxides (NOx)	59	100
PM-10	33	70
PM-2.5	7	100
SO2	8	100
CO2 and CO2 equivalents	5445	27,557

The construction activities associated with the Project do not exceed Federal *de minimis* thresholds for air pollution emissions and a conformity determination would not be required. A dust control plan will be prepared to suppress the generation of fugitive dust. As there are emissions of criteria pollutants expected but no exceedances of air quality standards and no conflicts with requirements to control fugitive dust, the Project will have a minor adverse impact on air quality.

**Conservation Measures and Best Management Practices:****GENERAL**

CBP will provide an environmental briefing to all construction crew members working on the Project, informing them of sensitive resources present within the Project Area and BMPs to be implemented.

A designated environmental monitor will be present once a week to monitor Project activities to minimize environmental impacts. Duties of the designated monitor will include ensuring that activities stay within designated Project Area, evaluating the response of sensitive or listed species that come near the project site, and implementing the appropriate BMPs. The designated monitor will notify the construction manager of any activities that may harm a protected resource.

CBP will clearly demarcate Project construction area perimeters. No disturbance outside that perimeter will be authorized without prior coordination and approval.

Within the designated disturbance area, CBP will minimize the area to be disturbed by limiting deliveries of materials and equipment to only those needed for effective project implementation.

Materials such as gravel or topsoil will be obtained from existing developed or previously used sources, not from undisturbed areas adjacent to the Project Area. Sources will be reviewed and approved as weed free prior to material being brought on site.

Nonhazardous waste materials and other discarded materials, such as construction waste, will be contained until removed from the construction site. This will assist in keeping the Project Area and surroundings free of litter and reduce the amount of disturbed area needed for waste storage.

## Replacement of Calexico Primary Border Wall

11

To eliminate attracting predators of protected animals, all food-related trash items such as wrappers, cans, bottles, and food scraps will be disposed of in closed containers and removed daily from the project site.

Equipment will be cleaned of vegetation and contaminants before and after contact with the New River in order to limit construction related contamination.

Waste management may be of special concern at staging areas. Provision will be made for proper waste disposal at these sites, and implementation of waste management protocols will be the responsibility of the appropriate project officers.

Construction speed limits will not exceed 35 mph on major unpaved roads (graded with ditches on both sides) and 25 mph on all other unpaved roads. Night time travel speeds will not exceed 25 mph, and may be less based on visibility and other safety considerations.

Access will be limited to designated roads. Parking will be in designated areas. This will limit the development of multiple trails.

CBP will coordinate with the IID for temporary construction electrical services, temporary construction water, or encroachment permits and agreements if needed.

Canal or drain banks will not be used to access the Project Area.

Appropriate techniques to restore the original grade, replace soils, and restore proper drainage will be implemented.

### VEGETATION

CBP will minimize habitat disturbance by restricting vegetation removal to the smallest possible project footprint.

Construction equipment will be cleaned at temporary staging areas, in accordance with BMPs, prior to entering and departing the Project Area to minimize the spread and establishment of non-native invasive plant species.

### WILDLIFE RESOURCES

To prevent impacts to avian species covered under the MBTA, clearing and grubbing will take place in winter. In addition, one week prior to starting work, a biologist will survey for nesting birds and identify any nests. An appropriate buffer for avoidance will be established around any nesting birds until the young have fledged or the nest is no longer being used. If construction activities are scheduled during nesting season (February 15 through September 1), monitors will perform surveys in advance of construction activity to identify active nests. If the monitor observes a nest with eggs or chicks, he will work with the construction crew to do one of the following: 1) avoid the nest, so long as it does not impact the scope of work for road improvement activities; 2) if appropriate, take it to a rehabilitation center; or 3) if neither 1 nor 2 is practicable, document the loss and include that information in the monitoring report.

## Replacement of Calexico Primary Border Wall

12

CBP will not, for any length of time, permit any pets inside the Project Area or adjacent native habitats. This BMP does not pertain to law enforcement animals.

To prevent entrapment of wildlife species, all vertical fence posts/bollards that are hollow (e.g., those that will be filled with a reinforcing material such as concrete), shall be covered to prevent wildlife from entrapment. Covers will be deployed from the time the posts or hollow bollards are erected to the time they are filled with reinforcing material.

Excavations more than 18 inches deep will be covered when not in use or a means of escape (e.g., earthen ramp) will be provided to prevent animal entrapment.

### PROTECTED SPECIES

A 50-meter buffer around observed BUOW burrows will be enforced by CBP for Project activities. Where observing a 50-meter buffer is not compatible with Project needs, CBP will install one-way exclusionary doors on BUOW burrows and wait until the burrows are vacated before collapsing them to ensure no direct mortality to BUOW individuals occurs.

To prevent impacts to special-status species, one week prior to starting work a biologist will survey for nesting birds and roosting bats. An appropriate buffer for avoidance will be established around any nesting or roosts and the monitor will work with the construction crew to do one of the following: 1) avoid them, so long as it does not impact the scope of work for road improvement activities; 2) if appropriate, take them to a rehabilitation center; or 3) if neither 1 nor 2 is practicable, document the loss and include that information in the monitoring report.

### WATER RESOURCES

Standard construction procedures will be implemented to minimize the potential for erosion and sedimentation during construction. All work will cease during heavy rains and will not resume until conditions are suitable for the movement of equipment and material. No refueling or storage will take place within 100 feet of drainages. CBP will avoid contaminating natural aquatic systems with runoff by limiting all equipment maintenance, staging, laydown, and dispensing of fuel, oil, etc., to designated upland areas.

CBP will avoid contamination of ground and surface waters by storing any water that has been contaminated with construction materials, oils, equipment residue, etc., in closed containers on site until removed for disposal. Storage tanks must have proper air space (to avoid rainfall-induced overtopping), be on-ground containers, and be located in upland areas instead of washes.

In the event that CBP contaminates soil or water resources as a result of the Project, the contaminated soil or water will be remediated.

A SWPPP will be prepared, implemented, and monitored.

## Replacement of Calexico Primary Border Wall

13

A SPCC Plan will be developed and implemented to ensure that any toxic substances are properly handled and to prevent discharges. Measures will include placing drip pans underneath equipment and refueling containment zones.

Wastewater that is contaminated with construction materials or from cleaning equipment and thus carries oils, toxic materials, or other contaminants will be stored in closed containers on site until removed for disposal. Concrete wash water will not be dumped on the ground, but is to be collected and moved offsite for disposal. This wash water is toxic to aquatic life. Wastewater will be kept at least 200 feet from the New River and the All American Canal.

Final grading plans and the Project SWPPP will be shared with the IID.

### CULTURAL RESOURCES

If any archaeological artifacts are found during Project activities, all project activity in the immediate area will immediately cease until an evaluation of the discovery is made to determine appropriate actions to prevent the loss of significant cultural or scientific value.

In the event that human remains or indications that human remains may be present, such as headstones, are observed or encountered, all project activity in the immediate area will immediately cease and the site will be secured. Securing the site requires that the discovery not be disturbed and that others are prevented from disturbing it. The CBP project manager will be immediately notified of the observations or discoveries. A map showing the location will be provided if possible. No photographs of human remains will be taken.

### AIR QUALITY

In order to minimize the amount of project-related dust emissions, construction crews will implement the following practices: minimizing land disturbance; ensuring saturation of exposed areas; and controlling fugitive dust caused by hauling activities and vehicular travel on unpaved road surfaces.

Construction will be phased to reduce the amount of disturbed area at any one time.

The Project Area will be pre-watered. Water will be applied during all earth-moving activities, to unpaved haul and access roads, and to vehicle, material, and equipment storage areas. Water will be applied at least once per day or once per hour when wind speeds exceed 15mph. Dust generating activities will cease when wind speeds exceed 25mph.

Vehicle access will be restricted by posted signage and fencing around staging areas and construction areas.

Water will be applied to storage piles and when handling bulk materials. All haul trucks will be loaded such that the freeboard is not less than six inches or covered by a tarp when transported across any paved public access road. Cargo compartments will be maintained so that no spillage and loss of bulk material will occur.

## Replacement of Calexico Primary Border Wall

14

Track out prevention devices will be used to dislodge dirt and debris off of vehicles before exiting the construction site. Adjacent paved public access roads will be cleaned at the end of each workday.

All construction equipment will be maintained and operated in a manner that produces the least amount of emissions. All construction equipment and vehicles must be maintained in good operating condition, free from leaks.

### NOISE

All applicable Occupational Safety and Health Administration regulations and requirements will be followed.

On-site activities will be restricted to daylight hours, to the greatest extent practicable.

All equipment will possess properly working mufflers and will be kept properly tuned to reduce backfires.

All generators will be in baffle boxes (a sound-resistant box that is placed over or around a generator), have an attached muffler, or use other equivalent noise-abatement methods in accordance with industry standards.

### HAZARDOUS MATERIALS

To minimize potential impacts from hazardous and regulated materials, all fuels, waste oils, and solvents will be collected and stored in tanks or drums within a secondary containment system that consists of an impervious floor and bermed sidewalls capable of containing the volume of the largest container stored therein. The refueling of machinery will be completed in accordance with accepted industry and regulatory guidelines, and all vehicles will have drip pans during storage to contain minor spills and drips. Although it is unlikely that a major spill will occur, any spill of reportable quantities will be contained immediately within an earthen dike, and the application of an absorbent (e.g., granular, pillow, sock) will be used to absorb and contain the spill.

CBP will contain non-hazardous waste materials and other discarded materials, such as construction waste, until removed from the construction and maintenance sites. This will assist in keeping the Project Area and surroundings free of litter and reduce the amount of disturbed area needed for waste storage.

CBP will minimize site disturbance and avoid attracting predators by promptly removing waste materials, wrappers, and debris from the site. Any waste that must remain more than 12 hours should be properly stored until disposal.

All waste oil and solvents will be recycled. All non-recyclable hazardous and regulated wastes will be collected, characterized, labeled, stored, transported, and disposed of in accordance with all applicable Federal, state, and local regulations, including proper waste manifesting procedures.

Replacement of Calexico Primary Border Wall

15

Solid waste receptacles will be maintained at the construction staging area. Non-hazardous solid waste (trash and waste construction materials) will be collected and deposited in on-site receptacles. Solid waste will be collected and disposed of by a local waste disposal contractor.

**Conclusion:**

Based on a review of the information provided for the Project, the results of natural and cultural resources surveys, and an analysis of potential effects from the Project, no major impacts to the environment are likely to result from the Project. Therefore, an additional Environmental Stewardship Plan is not warranted or required.

Date: 12 Feb 18

Approve: 

Disapprove: \_\_\_\_\_

Modify: \_\_\_\_\_

Needs More Discussion: \_\_\_\_\_

**Exhibit C**EDMUND G. BROWN JR.  
GOVERNORMATTHEW RODRIGUEZ  
SECRETARY FOR  
ENVIRONMENTAL PROTECTION**Colorado River Basin Regional Water Quality Control Board**

February 21, 2018

**CERTIFIED MAIL: 7017 1000 0000 6798 6954**

Paul Enriquez, Branch Chief  
 Real Estate and Environmental Branch  
 Border Patrol and Air and Marine  
 Program Management Office  
 U.S. Customs and Border Protection  
 1300 Pennsylvania Avenue NW  
 Washington, DC 20229

**RE: ELC Calexico Primary Wall Replacement - Calexico, Imperial County, California**

Dear Mr. Enriquez,

This letter responds to your correspondence dated January 18, 2018 concerning imminent construction by U.S. Customs and Border Protection (CBP) on a project along the U.S.-Mexico border in Calexico, California. Your letter requests input from the California Regional Water Quality Control Board, Colorado River Basin Region (Colorado River Basin Water Board) regarding the likely or anticipated construction-related impacts to water quality caused by the project and solicits recommendations for mitigation measures to address those impacts. This letter responds to your request. However, as explained more fully below, more information is needed for the Colorado River Basin Water Board to provide a complete response. Additionally, post-construction impacts to surface waters should be considered and addressed by CBP.

**Project Description and Materials Reviewed**

Your letter dated January 18, 2018, indicates that CBP and the U.S. Department of Homeland Security (DHS) plan to implement a project consisting of: (1) the removal and replacement of approximately two miles of primary pedestrian border wall in Calexico with a new bollard wall ranging in height from 18 to 30 feet; (2) the construction of a 20-foot-wide, all-weather road that will cross the New River and be located adjacent to the bollard wall; and (3) the installation of a new, pre-cast concrete bridge, with a span of 60 feet, across the New River (collectively, the "Project").

My analysis and recommendations below are based on your January 18, 2018 letter, as well as on the Wetland Delineation Report dated January 2018 included with the letter. I also reviewed the Biological Survey Report dated January 2018 prepared for CBP concerning the Project and sent to the California Department of Fish and Wildlife (DFW) in a letter dated January 18, 2018.

NANCY WRIGHT, CHAIR | JOSE L. ANGEL, EXECUTIVE OFFICER

73-720 Fred Waring Drive, Suite 100, Palm Desert, CA 92260 | [www.waterboards.ca.gov/coloradoriver](http://www.waterboards.ca.gov/coloradoriver)



### **Impacted Surface Waters**

Based on my review of the information provided to me, my understanding is that the Project site begins at the Calexico West Land Port of Entry and extends westward for approximately three miles. The east side of the Project site extends beyond the area where the New River crosses into the United States, and the west side of the Project area is just south of the All-American Canal and prime agricultural land.

The New River originates in Mexico's Mexicali Valley, flows north through the Mexicali metropolitan area, and crosses into the United States in Calexico, California, approximately 300 yards west from the Calexico West Land Port of Entry. The river then generally continues flowing north for approximately 60 miles, where it discharges into the Salton Sea. Several agricultural drains, including the AA-1A, AA-9, AA-14, and Brockman Drains, are also located within the Project area. These agricultural drains service the agricultural land nearest to the Project and are tributaries of the Greason Drain, which is a tributary to the New River.

The All-American Canal originates in Imperial Dam, California, and carries Colorado River water for domestic use by Imperial Valley communities as well as for irrigation of agricultural land in Imperial Valley. As it makes its way to the Imperial Valley, the canal generally runs near and along the border. In the Calexico area, at a point near Anza and Barbara Worth Roads, the Canal changes direction and runs northwesterly for approximately 1.6 miles, then westward again for approximately 3.7 miles through Calexico, then southwesterly for approximately 1.8 miles, and regains its westerly course near and along the border approximately 2 miles west from the Calexico West Land Port of Entry.

Based on the foregoing, the New River, its tributary drains, and the west side of the All-American Canal near the Project are all potentially impacted by the Project.

### **Construction-Related Impacts to Water Quality**

The implementation of each of the three components of the Project (i.e., the replacement fence, road, and bridge) will result in land disturbances and generate pollutants which pose a significant threat to water quality unless effective best management practices are utilized during construction.

The removal and replacement of the primary pedestrian fence poses a threat to water quality for several reasons. First, vehicles driving on the unpaved road near the current fence during construction will expose those soils to erosion and sedimentation and generate particular matter (e.g., PM 10) that can be discharged to surface waters if not controlled. Second, the vehicles themselves used for this activity are also potential sources of pollutants, including oil, grease, and gasoline and diesel and their byproducts, which could be carried by storm water runoff to surface waters. Third, the removal of the current fence will require digging/excavating soil and concrete that are anchoring the fence, which will also potentially cause erosion and sediment discharges to surface water. Additionally, because the current fence is corrugated steel that will have to be removed in sections, this will require cutting the steel and generate metal shavings and other related debris in and around the fence area. Fourth, installation of the bollard wall will also require digging/excavating and likely trenching the area where it will be placed, exposing soils to erosion and sedimentation. Cutting and welding the new fence onsite will also generate metal shavings in and around the fence area that may make their way to surface waters.

Construction of the new paved road will also result in land disturbances and generate pollutants, because it entails excavating and moving significant amounts of dirt/soil (cut and fill) from one place to another, land leveling/grading, laying a road base, paving the road, and building its drainage facilities. Additionally, the construction of the new road will likely alter the current drainage pattern of the Project's area, because it will change the road from a surface area that is currently unpaved and somewhat pervious (i.e., provides for some storm water runoff to infiltrate into the soil and evapotranspire) into a paved and impervious surface area that has significant potential to generate more storm water runoff.

Similarly, installation of the new pre-cast bridge for the New River will also have potential impacts to water quality. The installation will entail work in and around the river because the bridge requires building associated infrastructure to support and anchor it (e.g., bridge abutments, embankment walls, footings for the walls, etc.). This work will take place in and around the New River and likely result in discharges of dredged and fill material into the river's water column. The equipment used for the installation of the bridge are, as explained above, also potential sources of pollutants that can impact water quality.

In short, during construction, sediment, the above-mentioned metal shavings, Total Petroleum Hydrocarbons (TPHs) and Polycyclic Aromatic Hydrocarbons (PAHs) from vehicle emissions, used oil that leaks from vehicles, as well as trash and construction debris threaten water quality, particularly during precipitation events.

#### **Post-Construction Impacts to Water Quality**

The Project also poses a significant threat to water quality post-construction, particularly through polluted storm water runoff, unless effective best management practices are implemented. Namely, storm water runoff from the new road will pose a significant threat to the water quality of areal surface waters because it typically contains pathogens, metals (e.g., copper, lead, and zinc), oil and grease, TPHs, PAHs, and trash. As explained further below, the New River has very little assimilative capacity for such pollutants.

Even though located in an arid area, the Project site nonetheless receives significant precipitation at times, which will likely result in storm water runoff transporting pollutants to areal surface waters both during and post-construction of the Project. Currently, storm water runoff in the Project area which does not infiltrate the soil and/or is not evapotranspirated generally drains directly and indirectly into the New River. Even a 24-hour precipitation event with a 5-year return frequency can generate almost 26,000 cubic feet of storm water runoff from a two-mile paved road.<sup>1</sup> The following table shows the projected runoff from the Project's proposed new road:

---

<sup>1</sup> Additionally, the drainage area exposed to precipitation during construction is likely greater than the exposed surface area of the road, and consequently, the drainage area would generate more runoff than the paved road (i.e., the drainage area during construction can be twice as big as the surface area of the road: 9.7 acres vs 4.8 on a two-mile stretch).

Projected Storm Water Runoff from Paved Road <sup>2</sup> (Cubic feet)					
Road Length (miles)	Scenario 1 <sup>3</sup>	Scenario 2	Scenario 3	Scenario 4	Scenario 5
	5-Yr, 24-hr Precipitation Event (1.47 inches)	10-Yr, 24-hr Precipitation Event (1.9 inches)	25-Yr, 24-hr Precipitation Event (2.55 inches)	50-Yr, 24-hr Precipitation Event (3.10 inches)	100-Yr, 24-hr Precipitation Event (3.71 inches)
1	12,936	16,720	22,440	27,280	32,648
2	25,872	33,440	44,880	54,560	65,296
3	38,808	50,160	67,320	81,840	97,944

Additionally, polluted storm water runoff will likely be generated from the other improvements, i.e., the replacement fence and concrete bridge. If the bridge drains to the New River, it will be a constant source of pollutants that could cause long-term water quality impairments. However, the Colorado River Basin Water Board does not have sufficient information from CBP from which to make projections concerning this runoff.

### Water Quality Considerations for BMPs

The New River is already significantly polluted and is listed as an impaired water body under Section 303(d) of the Clean Water Act for numerous pollutants, including pathogens, trash, sediment, and other contaminants. In fact, the Wetland Delineation Report itself notes on Page 9 that the New River "is considered one of the most contaminated streams for its size in North America."

Consistent with requirements under the Clean Water Act for impaired water bodies on the Section 303(d) list, the Colorado River Basin Water Board has established total maximum daily loads (TMDLs) for certain pollutants that impact the New River, including TMDLs for pathogens, trash, sediment/siltation, and dissolved oxygen. TMDLs identify the maximum amount of a pollutant that a body of water can receive while still meeting its water quality standards. Because the New River already exceeds permissible thresholds for certain pollutants, any additional contribution of pollutants such as pathogens and trash would harm water quality. Of particular concern here are pathogens, trash, metals, TPHs, PAHs, oil and grease, and sediment. Trash and sediment can also transport pathogens. The River has no assimilative capacity for pathogens and trash. Further, the discharge of storm water runoff with TPHs, PAHs, and oil and grease could result in additional water quality impairments.

There are three generic best management practices (BMPs) proposed by CBP on Page 13 of the Wetlands Delineation Report that are directed towards potential construction-related impacts from the construction of pedestrian fence. However, these proposed BMPs only address wastewater potentially generated by the construction activities themselves, and do not address storm water runoff. Additionally, they do not include measures to address construction and post-construction impacts from the Project's road and bridge, nor do they provide sufficient detail about how

<sup>2</sup> Assumes paved road is 20 feet wide. Precipitation data obtained from [https://hdsc.nws.noaa.gov/hdsc/pfds/pfds\\_map\\_cont.html?bkmark=ca](https://hdsc.nws.noaa.gov/hdsc/pfds/pfds_map_cont.html?bkmark=ca) (Calexico 2 NE Weather Station).

<sup>3</sup> Scenario 1 shows that there is a 1 in 5 chance (20% chance) in any given year that the projected amount of runoff will be at least the amount shown in the table for that scenario. Scenario 2 depicts that there is a 1 in 10 chance (10% chance) in any given year that the projected amount of runoff will be at least the amount shown in the table for that scenario. And so on.

construction will be completed to ensure that the BMPs proposed are correct for the work involved.<sup>4</sup> We respectfully bring to your attention that the Project will cause irreparable harm to water quality in the New River unless DHS and CBP implement BMPs and related controls specifically tailored to address the above-cited pollutants during construction activities.

Additionally, the Project could also cause long-term harm to water quality post-construction due to its ongoing operation and maintenance, unless best management practices specifically tailored to address the above-cited pollutants are implemented to deal with the projected storm water runoff and the pollutants it will carry. Further, because the information from DHS and CBP that I have reviewed does not reference or mention specific BMPs (e.g., onsite storm water runoff retention, storage, or infiltration facilities), it stands to reason that the road is being designed so its runoff would be discharged to areal surface waters—most likely, into the New River. Consequently, if not properly managed, this runoff will transport sediment, trash, pathogens, TPHs, PAHs, and metals into the River.

### **Construction-Related Mitigation Recommendations**

We recommend that CBP develop and implement a *site-specific* Stormwater Pollution Prevention Plan (SWPPP) consistent with the statewide General Construction Permit issued by the California State Water Resources Control Board (State Water Board), whether or not CBP is required to obtain coverage under that permit. Listing generic mitigation measures, such as the three proposed in the Wetland Delineation Report, provides no site-specific information about how, when or where such measures will be implemented, and thus no assurance that the measures will be sufficiently protective of water quality. It is also vital that CBP conduct ongoing monitoring and reporting during construction to ensure the protection of water quality.

Typically, a proponent of a project such as the one being proposed by CBP and DHS is required to obtain coverage under the statewide General Construction Permit (NPDES General Permit No. CAS000002, Waste Discharge Requirements, Order No. 2009-0009-DWQ, as amended by 2010-0014-DWQ & 2012-0006-DWQ) issued by the State Water Board.<sup>5</sup> The General Construction Permit requires the proponent to:

1. Assess the risk that the project poses to water quality;
2. Prepare and implement a site-specific Stormwater Pollution Prevention Plan (SWPPP). The SWPPP must include best management practices specifically developed and tailored for the project (e.g., silt fencing, fiber rolls and sandbags, retention basins, etc.), in addition to standard housekeeping measures that are appropriate for the project (e.g., times and dates for construction to minimize the potential to generate storm water runoff; vehicle and equipment staging and inspection to identify and prevent potential discharges of pollutants from the vehicles; etc.); and

---

<sup>4</sup> Similarly, the Biological Survey Report does not evaluate potential impacts from the road and bridge aspects of the Project, and includes only generic best management practices for reducing harm to water quality. The proposed best management practices are not specifically tailored to the Project, and the Biological Survey Report does not include sufficient information about the construction work to ensure that the proposed best management practices will be effective or that storm water runoff from the Project site would be consistent with the New River TMDLs for pathogens, trash, and sediment/siltation.

<sup>5</sup> Additional related information on California's storm water program for construction activities, including resources (e.g., list of BMPs), is available at:  
[https://www.waterboards.ca.gov/coloradoriver/water\\_issues/programs/stormwater/#constr\\_permit\\_docs](https://www.waterboards.ca.gov/coloradoriver/water_issues/programs/stormwater/#constr_permit_docs)

Paul Enriquez  
U.S. Customs and Border Protection

- 6 -

February 21, 2018

3. Conduct monitoring and reporting to ensure water quality is being protected, including monitoring of storm water runoff should precipitation occur during construction.

### **Post-Construction Mitigation Measures**

The General Construction Permit requires measures designed to address post-construction impacts to water quality. However, there do not appear to be any post-construction measures contemplated by CBP to address continuing storm water runoff. To the extent that the newly-constructed road and bridge drain into the New River and/or its tributary areal drains, additional measures will be necessary to address those discharges as well. Notably, the bridge and the road will be continuous sources of pollutants that can adversely impact New River water quality.

### **Conclusion**

We appreciate the opportunity to provide input. We also respectfully bring to your attention the September 2017 report that the Good Neighbor Environmental Board (GNEB) prepared and submitted to the President and Congress regarding environmental quality and border security.<sup>6</sup> GNEB is an independent, federal committee that advises the President and Congress on good neighbor practices along the United States border with Mexico, with a focus on environmental issues that impact the border region. The report includes discussions on lessons learned about border security infrastructure during the past 10 years and on the water quality issues present in the New River and other surface waters along the border. Perhaps more importantly in this case, the report includes a series of recommendations to protect the border-area environment and at the same time protect homeland security.

Please call me at (760) 776-8932 should you wish to discuss this matter further or need additional information from the Colorado River Basin Water Board.

Sincerely,

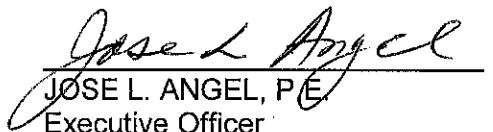
  
JOSE L. ANGEL, P.E.  
Executive Officer  
Colorado River Basin Water Board

cc: Mr. John Petrilla, U.S. DHS (via email)  
Ms. Katharine Buddingh, OCC, Sacramento  
Ms. Leslie MacNair, CDFW, Ontario

---

<sup>6</sup> A copy of GNEB report is available at:  
<https://www.epa.gov/faca/good-neighbor-environmental-board-18th-report-environmental-quality-and-border-security-10-year>

# Exhibit E

**From:** [PETRILLA, JOHN](#)  
**To:** [Angel, Jose@Waterboards](#); [ENRIQUEZ, PAUL](#)  
**Cc:** [Buddingh, Katharine@Waterboards](#); [SAAR, DIRK J.](#)  
**Subject:** RE: ELC Calexico Primary Wall Replacement - Regional Water Board Comments  
**Date:** Thursday, March 1, 2018 8:30:00 PM  
**Attachments:** [SWPPP Report Calexico - 02-09-2018.pdf](#)  
[17300101 USACE SWF TRN 01 57 23 - 1.1 20180221.pdf](#)

---

Hi Jose,

Thank you again for providing input on the Calexico wall replacement project and talking with us yesterday. Attached is the SWPPP for the project. If you have any questions or comments, please let me or Paul know.

Regards,  
John

**John Petrilla**  
Environmental Protection Specialist  
Real Estate, Environmental, and Leasing Division  
Border Patrol and Air and Marine Program Management Office  
U.S. Customs and Border Protection  
Office: (949) 643-6385  
Mobile: (949) 278-0353  
[john.petrilla@dhs.gov](mailto:john.petrilla@dhs.gov)

---

**From:** [Angel, Jose@Waterboards \[mailto:Jose.Angel@waterboards.ca.gov\]](mailto:Jose.Angel@waterboards.ca.gov)  
**Sent:** Wednesday, February 21, 2018 12:40 PM  
**To:** [PETRILLA, JOHN <JOHN.P.PETRILLA@cbp.dhs.gov>](mailto:JOHN.P.PETRILLA@cbp.dhs.gov)  
**Cc:** [Buddingh, Katharine@Waterboards <Katharine.Buddingh@Waterboards.ca.gov>](mailto:Katharine.Buddingh@Waterboards.ca.gov); [SAAR, DIRK J. <dirk.j.saar@cbp.dhs.gov>](mailto:dirk.j.saar@cbp.dhs.gov)  
**Subject:** ELC Calexico Primary Wall Replacement - Regional Water Board Comments  
**Importance:** High

Dear Mr. Petrilla,

Attached is a copy of our letter which provide comments on the proposed DHS Project for Calexico. Thanks for the opportunity to provide input and please call me if you have questions regarding the letter.

**From:** [Angel\\_Jose@Waterboards](mailto:Angel_Jose@Waterboards)  
**To:** [PETRILLA, JOHN](#); [ENRIQUEZ, PAUL](#)  
**Cc:** [Buddingh, Katharine@Waterboards](#); [SAAR, DIRK J.](#)  
**Subject:** RE: ELC Calexico Primary Wall Replacement - Regional Water Board Comments  
**Date:** Friday, March 2, 2018 12:05:59 PM

---

Thanks Mr. Petrilla. We are reviewing the Plan and be providing feedback for your consideration at the earliest practicable time. Much obliged.

---

**From:** PETRILLA, JOHN [mailto:[JOHN.P.PETRILLA@cbp.dhs.gov](mailto:JOHN.P.PETRILLA@cbp.dhs.gov)]  
**Sent:** Thursday, March 1, 2018 5:33 PM  
**To:** Angel, Jose@Waterboards <[Jose.Angel@waterboards.ca.gov](mailto:Jose.Angel@waterboards.ca.gov)>; ENRIQUEZ, PAUL <[paul.enriquez@cbp.dhs.gov](mailto:paul.enriquez@cbp.dhs.gov)>  
**Cc:** Buddingh, Katharine@Waterboards <[Katharine.Buddingh@Waterboards.ca.gov](mailto:Katharine.Buddingh@Waterboards.ca.gov)>; SAAR, DIRK J. <[dirk.j.saar@cbp.dhs.gov](mailto:dirk.j.saar@cbp.dhs.gov)>  
**Subject:** RE: ELC Calexico Primary Wall Replacement - Regional Water Board Comments

Hi Jose,

Thank you again for providing input on the Calexico wall replacement project and talking with us yesterday. Attached is the SWPPP for the project. If you have any questions or comments, please let me or Paul know.

Regards,  
John

**John Petrilla**  
Environmental Protection Specialist  
Real Estate, Environmental, and Leasing Division  
Border Patrol and Air and Marine Program Management Office  
U.S. Customs and Border Protection  
Office: (949) 643-6385  
Mobile: (949) 278-0353  
[john.petrilla@dhs.gov](mailto:john.petrilla@dhs.gov)

---

**From:** Angel, Jose@Waterboards [mailto:[Jose.Angel@waterboards.ca.gov](mailto:Jose.Angel@waterboards.ca.gov)]  
**Sent:** Wednesday, February 21, 2018 12:40 PM  
**To:** PETRILLA, JOHN <[JOHN.P.PETRILLA@cbp.dhs.gov](mailto:JOHN.P.PETRILLA@cbp.dhs.gov)>  
**Cc:** Buddingh, Katharine@Waterboards <[Katharine.Buddingh@Waterboards.ca.gov](mailto:Katharine.Buddingh@Waterboards.ca.gov)>; SAAR, DIRK J. <[dirk.j.saar@cbp.dhs.gov](mailto:dirk.j.saar@cbp.dhs.gov)>  
**Subject:** ELC Calexico Primary Wall Replacement - Regional Water Board Comments  
**Importance:** High

Dear Mr. Petrilla,

Attached is a copy of our letter which provide comments on the proposed DHS Project for Calexico. Thanks for the opportunity to provide input and please call me if you have questions regarding the



**FINAL**

**ENVIRONMENTAL ASSESSMENT  
FOR THE IMPROVEMENT AND CONSTRUCTION, OPERATION, AND  
MAINTENANCE OF PROPOSED ALL-WEATHER ROAD  
IN THE EL CENTRO STATION AREA OF RESPONSIBILITY  
U.S. CUSTOMS AND BORDER PROTECTION, EL CENTRO SECTOR**

**U.S. Customs and Border Protection  
Department of Homeland Security  
Washington, DC**

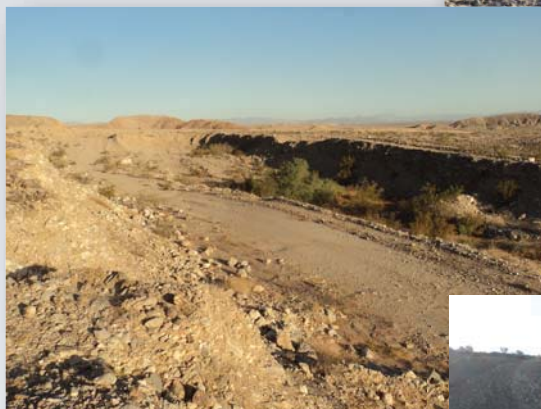
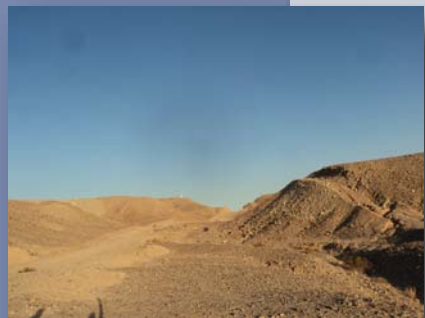

**FEBRUARY 2013**





**FINAL**  
**FINDING OF NO SIGNIFICANT IMPACT**  
**FOR THE IMPROVEMENT AND CONSTRUCTION, OPERATION, AND**  
**MAINTENANCE OF PROPOSED ALL-WEATHER ROAD**  
**IN THE EL CENTRO STATION AREA OF RESPONSIBILITY**  
**U.S. CUSTOMS AND BORDER PROTECTION, EL CENTRO SECTOR**

**PROJECT HISTORY:** U.S. Border Patrol (USBP) is a law enforcement entity of U.S. Customs and Border Protection (CBP) within Department of Homeland Security (DHS). USBP's priority mission is to prevent the entry of terrorists and their weapons of terrorism and to enforce the laws that protect the U.S. homeland. This is accomplished by the detection, interdiction, and apprehension of those who attempt to illegally enter or smuggle any person or contraband across the sovereign borders of the United States.

CBP prepared an Environmental Assessment (EA), which is incorporated herein by reference, to address the potential effects, beneficial and adverse, resulting from the proposed improvement, construction, operation, and maintenance of approximately 1.6 miles of all-weather road near the U.S./Mexico border within USBP El Centro Station's Area of Responsibility (AOR). The proposed all-weather roads are located west of the All-American Canal adjacent to and within U.S. Bureau of Land Management (BLM) lands, near the U.S./Mexico border in Imperial County, California.

This EA was prepared in accordance with the National Environmental Policy Act (NEPA) and analyzes the project alternatives and potential impacts on the human and natural environment from two action alternatives and a No Action Alternative.

**PURPOSE AND NEED:** The purpose of the Proposed Action is to increase border security within the USBP El Centro Sector with an ultimate objective of reducing illegal cross-border activity by providing safer and more efficient access for USBP agents along the U.S./Mexico border in the west desert area of the USBP El Centro Station's AOR and to BP Hill. The primary need for the Proposed Action is because of the remoteness of the west desert area and the impassability of the existing road, which creates long drive times for agents to reach patrol areas and limits their ability to assist with interdictions and apprehensions. An additional need for the Proposed Action is to provide agents with the infrastructure necessary to carry out USBP's mission

**PROPOSED ACTION:** The Proposed Action would include improvement and construction, operation, and maintenance of approximately 1.6 miles of all-weather roads. The Proposed Action would involve improvement of an existing border road and construction of a new access road to the top of BP Hill, where CBP operates a RVSS tower. The border road improvements would occur from near Border Monument 224 (approximately N 32° 38.96544, W 115° 42.1974), to near Border Monument 225 (approximately N32° 38.89518, W115° 43.52994). The border road would be improved to an all-weather surface road (1.4 miles long) approximately 20 feet wide with 2-foot shoulders and would include any necessary drainage structures (i.e., culverts, low-water crossing, or bridge). A drag road would also be constructed along the north side of the all-weather surface. Staging areas would be located approximately every 0.3 mile

FONSI-2

within the construction corridor. In addition to the 1.4 miles of road improvement, a new access road (approximately 0.2 mile) leading to the BP Hill RVSS tower from the improved border road would be constructed. This road would be a 16-foot-wide road with necessary drainage structures and include all-weather surfacing.

**ALTERNATIVES CONSIDERED:** In addition to the No Action Alternative, two action alternatives were identified and considered during the planning stages of the proposed project and all are carried forward for analysis in this EA: the Proposed Action Alternative (Preferred Alternative) and the BP Hill Improvement Alternative. Under the BP Hill Improvement Alternative, the improvements to the existing border road, staging areas, and maintenance activities as presented in the Proposed Action Alternative would occur. However, rather than construct a new access road to the BP Hill RVSS tower site, CBP would improve the existing access road, which is approximately 0.3 mile long, by widening it to 16 feet, installing ancillary structures, all-weather surfacing, and reducing the grade through cut and fill activities. The No Action Alternative has also been evaluated, as required by NEPA. The No Action Alternative would require the USBP agents to continue to have long drive times to reach patrol areas, agent safety issues while trying to maintain and access the BP Hill RVSS tower, and would be restricted in their abilities to assist with interdictions and apprehensions. This alternative will serve as the baseline to which the two action alternatives are compared.

**ENVIRONMENTAL CONSEQUENCES:** The Proposed Action would potentially result in minimal to moderate impacts, including temporary increased air pollution from soil disturbance and minor increases in water use and ambient noise. No adverse impacts on historic or cultural resources would occur. No residences or children are found near the project corridor; thus, the road improvements and construction would have no effect relative to environmental justice or protection of children issues. Up to 7.5 acres of vegetation and wildlife habitat would be permanently impacted by the Proposed Action. However, due to the vegetation and wildlife habitat being locally and regionally common, these impacts are not considered major.

Up to 7.5 acres of BLM lands, specifically within the Yuha Area of Critical Environmental Concern and flat-tailed horned lizard (*Phrynosoma mcallii*) (FTHL) Yuha Desert Management Area (YDMA), would be permanently impacted. This permanent residual disturbance would not cause the BLM to exceed its cumulative residual disturbance cap of not more than one percent of the management area (i.e., 572 acres) as mandated by the FTHL Rangeland Management Strategy, to which BLM is a signatory. Impacts on land use are not considered major.

It is highly unlikely that Federally-listed or state-listed threatened or endangered species or their habitats would be impacted, as no known habitat exists within the project corridor. However, the Proposed Action could potentially impact four BLM sensitive species: the western burrowing owl (*Athene cunicularia*), kit fox (*Vulpes macrotis*), badger (*Taxidea taxus*), and FTHL. Although potential habitat for the western burrowing owl, kit fox, and badger would be impacted, these species or their burrows were not observed in the project corridor during recent biological surveys, and the habitat for these species is both locally and regionally common. Therefore, no direct impacts on occupied burrows are expected. Impacts from the improvements to the existing roadway would not constitute major impacts or cause additional fragmentation of habitat. FTHL habitat would be impacted by the construction activities, and there is the potential

FONSI-3

for taking individuals. Best Management Practices (BMP) such as preconstruction surveys and monitoring for the presence of FTHL during construction, as well as compensation for loss of habitat would reduce impacts on FTHL. Impacts from the Proposed Action can be mitigated in accordance with the FTHL Rangewide Management Strategy; therefore, no major impacts would occur.

The potential impacts resulting from the Proposed Action (Preferred Alternative), in combination with impacts resulting from other development in the project region, would have minimal permanent cumulative effects on air quality, noise, aesthetics, and biological resources. No major impacts on any resources would occur regardless of the alternative chosen.

**BEST MANAGEMENT PRACTICES:** The following BMPs will be implemented to minimize impacts on the human and natural environment:

**Project Planning/Design – General Construction**

The all-weather road will be sited, designed, and improved/constructed to avoid or minimize habitat loss within or adjacent to the footprint. The amount of aboveground obstacles associated with the site will be minimized.

CBP will ensure that all construction will follow DHS *Directive 025-01* for Sustainable Practices for Environmental, Energy, and Transportation Management.

CBP will incorporate BMPs relating to project area delineation, water sources, waste management, and site restoration into project planning and implementation for construction and maintenance.

**General Construction Activities**

CBP will clearly demarcate project construction area perimeters with a representative from the land management agency. No disturbance outside that perimeter will be authorized.

Within the designated disturbance area, CBP will minimize the area to be disturbed by limiting deliveries of materials and equipment to only those needed for effective project implementation.

CBP will avoid contamination of ground and surface waters by storing any water that has been contaminated with construction materials, oils, equipment residue, etc., in closed containers on-site until removed for disposal. This wash water is toxic to wildlife. Storage tanks must have proper air space (to avoid rainfall-induced overtopping), be on-ground containers, and be located in upland areas instead of washes.

In the event that CBP contaminates soil or water resources as a result of the proposed project, the contaminated soil or water will be remediated as per BLM requirements.

CBP will avoid transmitting disease vectors, introducing invasive non-native species, and depleting natural aquatic systems by using wells, irrigation water sources, or treated municipal sources for construction or irrigation purposes instead of natural sources.

FONSI-4

CBP will place drip pans under parked equipment and establish containment zones when refueling vehicles or equipment.

#### **Vegetation**

CBP will minimize habitat disturbance by restricting vegetation removal to the smallest possible project footprint. Native seeds or plants, which are compatible with the enhancement of protected species will be used to the greatest extent practicable to rehabilitate staging areas and other temporarily disturbed areas.

Construction equipment will be cleaned at temporary at a central wash station, in accordance with BMPs, prior to entering and departing project areas to minimize the spread and establishment of non-native invasive plant species.

#### **Wildlife Resources**

The Migratory Bird Treaty Act (16 USC 703-712, [1918, as amended 1936, 1960, 1968, 1969, 1974, 1978, 1986 and 1989]) requires that Federal agencies coordinate with the USFWS if a construction activity would result in the take of a migratory bird. If construction or clearing activities are scheduled during nesting season (February 15 through September 1) surveys will be performed to identify active nests. If impacts on migratory birds are unavoidable and construction activities will result in the disturbance or take of a migratory bird, then coordination with the USFWS and California Department of Fish and Game will be required and applicable permits would be obtained prior to construction or clearing activities. Another mitigation measure that would be considered is to schedule all construction activities outside nesting season, negating the requirement for nesting bird surveys.

CBP will not, for any length of time, permit any pets inside the project area or adjacent native habitats. This BMP does not pertain to law enforcement animals.

#### **Protected Species**

Construction equipment will be cleaned prior to entering and departing the project corridor area to minimize the spread and establishment of non-native invasive plant species. Soil disturbances in temporary impact areas will be rehabilitated. To minimize critical habitat impacts, designated travel corridors will be marked with easily observed removable or biodegradable markers, and travel will be restricted to the established tower site construction areas.

A qualified monitor will be present during the improvement, construction and maintenance of the proposed roads in FTHL habitat. Duties of the monitor(s) will include surveying the roadways prior to and during improvement/construction and removing and relocating lizards outside the project area. The FTHL Rangewide Management Strategy contains a comprehensive list of avoidance and minimization measures to limit adverse effects on the lizard. In addition, CBP will compensate for loss of habitat using the compensation formulas outlined in the FTHL Rangewide Management Strategy. Based upon field visits, aerial photography, and discussions with BLM, CBP has determined that of the potential 7.5 acres of habitat permanently impacted only 3.5 of those acres are considered undisturbed native habitat. The remaining 4 acres consists of previously disturbed habitat in the form of the existing roadway and the extant Imperial Irrigation District gravel/sand quarry area (the eastern 2,300 feet of the project corridor). CBP

FONSI-5

proposes to mitigate up to 3.6 acres at a 5:1 ratio (18 acres) and will mitigate the remaining 3.9 acres at a 4:1 ratio (15.6 acres). The total mitigation acreage is up to 33.6 acres.

### **Water Resources**

Standard construction procedures will be implemented to minimize the potential for erosion and sedimentation during construction. All work will cease during heavy rains and would not resume until conditions are suitable for the movement of equipment and material. No refueling or storage will take place within 100 feet of drainages.

CBP will avoid contaminating natural aquatic systems with runoff by limiting all equipment maintenance, staging, laydown, and dispensing of fuel, oil, etc., to designated upland areas.

A Storm Water Pollution Prevention Plan will be prepared. A Spill Prevention Control and Countermeasures Plan will be maintained to ensure that all are aware of its implementation requirements in the event of a spill.

### **Air Quality**

In order to minimize the amount of project-related dust emissions, all construction activities will comply with Imperial County Air Pollution Control District's requirements (Rule 800) for control of particulate matter (PM-10). Rule 800 provides guidance for contractors that: (1) minimize land disturbance; and (2) ensure saturation of exposed areas and control of fugitive dust caused by hauling activities and vehicular travel on unpaved road surfaces. In addition, all construction equipment shall be maintained and operated in a manner that produces the least amount of emissions. All construction equipment and vehicles must be maintained in good operating condition, free from leaks.

### **Cultural Resources**

Should any archaeological artifacts be found during staging or installation activities, the appropriate BLM archaeologist or cultural resources specialist will be notified immediately. All work will cease until an evaluation of the discovery is made by the authorized officer to determine appropriate actions to prevent the loss of significant cultural or scientific values.

### **Noise**

During the construction and improvement and maintenance of the proposed roadways, short-term noise impacts are anticipated. All applicable Occupational Safety and Health Administration regulations and requirements will be followed. On-site activities will be restricted to daylight hours, to the greatest extent practicable. All equipment will possess properly working mufflers and would be kept properly tuned to reduce backfires.

### **Hazardous Materials**

BMPs will be implemented as standard operating procedures during all construction activities, and will include proper handling, storage, and/or disposal of hazardous and/or regulated materials. To minimize potential impacts from hazardous and regulated materials, all fuels, waste oils, and solvents will be collected and stored in tanks or drums within a secondary containment system that consists of an impervious floor and bermed sidewalls capable of containing the volume of the largest container stored therein. The refueling of machinery will be completed in accordance with accepted industry and regulatory guidelines, and all vehicles will

FONSI-6

have drip pans during storage to contain minor spills and drips. Although it is unlikely that a major spill would occur, any spill of reportable quantities will be contained immediately within an earthen dike, and the application of an absorbent (e.g., granular, pillow, sock) will be used to absorb and contain the spill.

CBP will contain non-hazardous waste materials and other discarded materials, such as construction waste, until removed from the construction and maintenance sites. This will assist in keeping the project area and surroundings free of litter and reduce the amount of disturbed area needed for waste storage.

CBP will minimize site disturbance and avoid attracting predators by promptly removing waste materials, wrappers, and debris from the site. Any waste onsite will be properly stored and tightly covered with a wildlife-proof material until disposal.

All waste oil and solvents will be recycled. All non-recyclable hazardous and regulated wastes will be collected, characterized, labeled, stored, transported, and disposed of in accordance with all applicable Federal, state, and local regulations, including proper waste manifesting procedures.

Solid waste receptacles will be maintained at the construction staging area. Non-hazardous solid waste (trash and waste construction materials) will be collected and deposited in on-site receptacles. Solid waste will be collected and disposed of by a local waste disposal contractor.

**FINDINGS AND CONCLUSIONS:** No significant adverse impacts are anticipated for any resource analyzed within this document. Therefore, no further analysis or documentation (i.e., Environmental Impact Statement) is warranted. CBP, in implementing this decision, would employ all practical means to minimize and mitigate the potential adverse impacts on the human and biological environment.

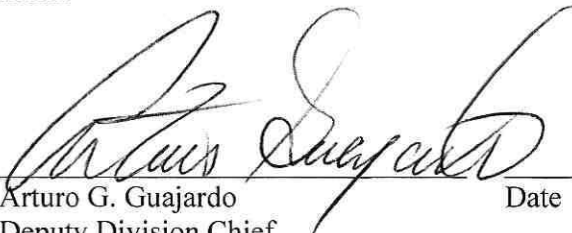
**Project Proponent:**  2/15/13  
Arturo G. Guajardo Date  
Deputy Division Chief  
Strategic Planning, Policy and Analysis Division  
Office of Border Patrol

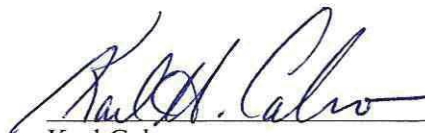
**Approved:**  2/28/13  
Karl Calvo Date  
Executive Director  
Facilities Management and Engineering  
U.S. Customs and Border Protection

**FINAL**

**ENVIRONMENTAL ASSESSMENT  
FOR THE IMPROVEMENT AND CONSTRUCTION, OPERATION, AND  
MAINTENANCE OF PROPOSED ALL-WEATHER ROAD  
IN THE EL CENTRO STATION AREA OF RESPONSIBILITY  
U.S. CUSTOMS AND BORDER PROTECTION, EL CENTRO SECTOR**

**February 2013**

---

Lead Agency: Department of Homeland Security  
U.S. Customs and Border Protection  
Office of Facilities Management and Engineering  
EPA West Building  
1301 Constitution Ave., NW  
Suite B-155  
Washington, DC 20004

Cooperating Agency: U.S. Bureau of Land Management  
El Centro Field Office  
1661 S. 4<sup>th</sup> Street  
El Centro, CA 92243

Point of Contact: Mr. John Petrilla  
U.S. Customs and Border Protection  
Facilities Management and Engineering  
Laguna Niguel Facilities Center  
24000 Avila Road, Room 5020  
Laguna Niguel, CA 92677-3400



00003739

---

---

## EXECUTIVE SUMMARY

---

---

**INTRODUCTION:** The U.S. Border Patrol (USBP) is a law enforcement entity of U.S. Customs and Border Protection (CBP) within the Department of Homeland Security (DHS). USBP's priority mission is to prevent the entry of terrorists and their weapons of terrorism and to enforce the laws that protect the U.S. homeland. This is accomplished by the detection, interdiction, and apprehension of those who attempt to illegally enter or smuggle any person or contraband across the sovereign borders of the United States between the land Ports of Entry. The addition of new agents, personnel, and resources will enhance the operational capabilities of USBP.

The existing U.S./Mexico border road in the USBP El Centro's Station's Area of Responsibility (AOR) is impassable. This creates long drive times for agents to reach patrol areas and limits their abilities to assist with interdictions and apprehensions. This Environmental Assessment (EA) was prepared in accordance with the National Environmental Policy Act (NEPA) and analyzes the project alternatives and potential impacts on the human and natural environment from road corridor improvements and construction.

**PURPOSE AND NEED:** The purpose of the Proposed Action is to increase border security within the USBP El Centro Sector with an ultimate objective of reducing illegal cross-border activity by providing safer and more efficient access for USBP agents along the U.S./Mexico border in the west desert area of the USBP El Centro Station's AOR and to BP Hill. The primary need for the Proposed Action is because of the remoteness of the west desert area and the impassability of the existing road, which creates long drive times for agents to reach patrol areas and limits their abilities to assist with interdictions and apprehensions. An additional need for the Proposed Action is to provide agents with the infrastructure necessary to carry out USBP's mission.

**DESCRIPTION OF PROPOSED ACTION:** The Proposed Action would improve and construct, operate, and maintain approximately 1.6 miles of all-weather road near the U.S./Mexico border within USBP El Centro Station's AOR. The existing 1.4-mile road that would be improved is west of the All-American Canal and adjacent to and within U.S. Bureau of Land Management's (BLM) Yuha Desert Area of Critical Environmental Concern. The Proposed Action includes improvements to the existing border road, construction of a new access road to the top of BP Hill, and required maintenance

**PROPOSED ACTION AND ALTERNATIVES CONSIDERED:**

activities upon completion of the proposed project. The Proposed Action also includes the construction of a new access road to the top of BP Hill (0.2 mile in length).

One other viable action alternative was identified and considered during the planning stages of the proposed project. This alternative would consist of the Proposed Action but with no new road construction to BP Hill. Instead, only road improvements to the existing BP Hill access road would be implemented. The No Action Alternative, which would preclude the construction, operation, and maintenance of border road, was also evaluated.

Two alternatives were considered but eliminated from further consideration. The first alternative was to construct a new road parallel to the U.S./Mexico border within the 60-foot Roosevelt Reservation. Extensive earth moving and engineering would be required for this alternative due to the impassability of the entire road. The other alternative considered but eliminated was to improve limited areas within the existing border road and BP Hill. Only improving segments of the road, as proposed in the second eliminated alternative, would not meet the purpose and need of the proposed project.

**AFFECTED ENVIRONMENT AND CONSEQUENCES:**

The improvement, construction, operation, and maintenance of 1.6 miles of all-weather road would potentially result in minimal to moderate impacts, including temporary increased air pollution from soil disturbance, permanent loss of up to 7.5 acres of vegetation and wildlife habitat, and minor increases in water use and ambient noise. No adverse impacts on historic properties or threatened or endangered species would occur. No residences or children are found near the project corridor; thus, the road improvements and construction would have no effect relative to environmental justice or protection of children issues.

**FINDINGS AND CONCLUSIONS:**

No major adverse impacts are anticipated for any resource analyzed within this document. Therefore, no further analysis or documentation (i.e., Environmental Impact Statement or Environmental Impact Report) is warranted. CBP, in implementing this decision, would employ all practical means to minimize and mitigate the potential adverse impacts on the human and biological environment.

---



---

**TABLE OF CONTENTS**

---



---

**EXECUTIVE SUMMARY ..... ES-1**

**1.0 INTRODUCTION..... 1-1**

    1.1 STUDY LOCATION..... 1-2

    1.2 CBP HISTORY..... 1-2

    1.3 CBP INTENT AND STRATEGIES..... 1-2

    1.4 REGULATORY AUTHORITY ..... 1-2

    1.5 PURPOSE AND NEED..... 1-4

    1.6 SCOPE OF THE ANALYSIS ..... 1-4

    1.7 APPLICABLE ENVIRONMENTAL GUIDANCE, STATUTES, AND  
         REGULATIONS..... 1-4

    1.8 PUBLIC INVOLVEMENT ..... 1-4

        1.8.1 Cooperating Agency ..... 1-10

        1.8.2 California Environmental Quality Act (CEQA) Lead Agency..... 1-10

    1.9 REPORT ORGANIZATION..... 1-10

**2.0 PROPOSED ACTION AND ALTERNATIVES..... 2-1**

    2.1 NO ACTION ALTERNATIVE..... 2-1

    2.2 PROPOSED ACTION ALTERNATIVE ..... 2-1

        2.2.1 Road Improvements ..... 2-1

        2.2.2 Staging Areas ..... 2-2

        2.2.3 Water Usage..... 2-4

        2.2.4 Construction Personnel and Equipment..... 2-4

    2.3 BP HILL IMPROVEMENT ALTERNATIVE ..... 2-4

    2.4 ALTERNATIVES CONSIDERED BUT ELIMINATED..... 2-4

    2.5 SUMMARY ..... 2-6

**3.0 AFFECTED ENVIRONMENT AND CONSEQUENCES ..... 3-1**

    3.1 PRELIMINARY IMPACT SCOPING ..... 3-1

    3.2 LAND USE..... 3-2

        3.2.1 Affected Environment..... 3-2

        3.2.2 Environmental Consequences..... 3-4

            3.2.2.1 No Action Alternative ..... 3-4

            3.2.2.2 Proposed Action Alternative ..... 3-4

            3.2.2.3 BP Hill Improvement Alternative ..... 3-4

    3.3 SOILS ..... 3-4

        3.3.1 Affected Environment..... 3-4

        3.3.2 Environmental Consequences..... 3-6

            3.3.2.1 No Action Alternative ..... 3-6

            3.3.2.2 Proposed Action Alternative ..... 3-6

            3.3.2.3 BP Hill Improvement Alternative ..... 3-6

    3.4 GEOLOGY ..... 3-6

        3.4.1 Affected Environment..... 3-6

        3.4.2 Environmental Consequences..... 3-7

00003743

- 3.4.2.1 No Action Alternative ..... 3-7
- 3.4.2.2 Proposed Action Alternative ..... 3-7
- 3.4.2.3 BP Hill Improvement Alternative ..... 3-7
- 3.5 VEGETATION..... 3-7
  - 3.5.1 Affected Environment..... 3-7
  - 3.5.2 Environmental Consequences..... 3-8
    - 3.5.2.1 No Action Alternative ..... 3-8
    - 3.5.2.2 Proposed Action Alternative ..... 3-8
    - 3.5.2.3 BP Hill Improvement Alternative ..... 3-9
- 3.6 WILDLIFE..... 3-9
  - 3.6.1 Affected Environment..... 3-9
  - 3.6.2 Environmental Consequences..... 3-10
    - 3.6.2.1 No Action Alternative ..... 3-10
    - 3.6.2.2 Proposed Action Alternative ..... 3-10
    - 3.6.2.3 BP Hill Improvement Alternative ..... 3-11
- 3.7 THREATENED AND ENDANGERED SPECIES..... 3-11
  - 3.7.1 Affected Environment..... 3-11
    - 3.7.1.1 Federal ..... 3-12
    - 3.7.1.2 Critical Habitat ..... 3-12
    - 3.7.1.3 State ..... 3-12
    - 3.7.1.4 BLM Sensitive Species ..... 3-13
  - 3.7.2 Environmental Consequences..... 3-13
    - 3.7.2.1 No Action Alternative ..... 3-13
    - 3.7.2.2 Proposed Action Alternative ..... 3-13
    - 3.7.2.3 BP Hill Improvement Alternative ..... 3-14
- 3.8 WATER RESOURCES ..... 3-14
  - 3.8.1 Affected Environment..... 3-14
    - 3.8.1.1 Surface Waters ..... 3-14
    - 3.8.1.2 Groundwater..... 3-14
    - 3.8.1.3 Waters of the United States and Wetlands ..... 3-15
  - 3.8.2 Environmental Consequences..... 3-15
    - 3.8.2.1 No Action Alternative ..... 3-15
    - 3.8.2.2 Proposed Action Alternative ..... 3-15
    - 3.8.2.3 BP Hill Improvement Alternative ..... 3-17
- 3.9 AIR QUALITY..... 3-17
  - 3.9.1 Affected Environment..... 3-17
    - 3.9.1.1 Greenhouse Gases and Climate Change..... 3-19
  - 3.9.2 Environmental Consequences..... 3-20
    - 3.9.2.1 No Action Alternative ..... 3-20
    - 3.9.2.2 Proposed Action Alternative ..... 3-20
    - 3.9.2.3 BP Hill Improvement Alternative ..... 3-22
- 3.10 NOISE..... 3-22
  - 3.10.1 Affected Environment..... 3-22
  - 3.10.2 Environmental Consequences..... 3-23
    - 3.10.2.1 No Action Alternative ..... 3-23
    - 3.10.2.2 Proposed Action Alternative ..... 3-23

00003744

- 3.10.2.3 BP Hill Improvement Alternative ..... 3-24
- 3.11 CULTURAL, HISTORICAL, AND ARCHAEOLOGICAL RESOURCES.... 3-24
  - 3.11.1 Affected Environment..... 3-24
    - 3.11.1.1 Current Investigations ..... 3-24
    - 3.11.1.2 Tribal Concerns ..... 3-25
  - 3.11.2 Environmental Consequences..... 3-25
    - 3.11.2.1 No Action Alternative ..... 3-25
    - 3.11.2.2 Proposed Action Alternative ..... 3-25
    - 3.11.2.3 BP Hill Improvement Alternative ..... 3-25
- 3.12 ROADWAYS AND TRAFFIC ..... 3-26
  - 3.12.1 Affected Environment..... 3-26
  - 3.12.2 Environmental Consequences..... 3-26
    - 3.12.2.1 No Action Alternative ..... 3-26
    - 3.12.2.2 Proposed Action Alternative ..... 3-26
    - 3.12.2.3 BP Hill Improvement Alternative ..... 3-26
- 3.13 AESTHETICS AND VISUAL RESOURCES ..... 3-26
  - 3.13.1 Affected Environment..... 3-26
  - 3.13.2 Environmental Consequences..... 3-27
    - 3.13.2.1 No Action Alternative ..... 3-27
    - 3.13.2.2 Proposed Action Alternative ..... 3-27
    - 3.13.2.3 BP Hill Improvement Alternative ..... 3-27
- 3.14 HAZARDOUS MATERIALS ..... 3-27
  - 3.14.1 Affected Environment..... 3-27
  - 3.14.2 Environmental Consequences..... 3-28
    - 3.14.2.1 No Action Alternative ..... 3-28
    - 3.14.2.2 Proposed Action Alternative ..... 3-28
    - 3.14.2.3 BP Hill Improvement Alternative ..... 3-28
- 3.15 SOCIOECONOMICS ..... 3-28
  - 3.15.1 Affected Environment..... 3-28
    - 3.15.1.1 Population..... 3-28
    - 3.15.1.2 Employment, Poverty Levels, and Income ..... 3-29
    - 3.15.1.3 Housing ..... 3-31
  - 3.15.2 Environmental Consequences..... 3-31
    - 3.15.2.1 No Action Alternative ..... 3-31
    - 3.15.2.2 Proposed Action Alternative ..... 3-31
    - 3.15.2.3 BP Hill Improvement Alternative ..... 3-32
- 3.16 HUMAN HEALTH AND SAFETY..... 3-32
  - 3.16.1 Affected Environment..... 3-32
  - 3.16.2 Environmental Consequences..... 3-32
    - 3.16.2.1 No Action Alternative ..... 3-32
    - 3.16.2.2 Proposed Action Alternative ..... 3-32
    - 3.16.2.3 BP Hill Improvement Alternative ..... 3-32
- 3.17 SUSTAINABILITY AND GREENING..... 3-32
  - 3.17.1 Affected Environment..... 3-32
  - 3.17.2 Environmental Consequences..... 3-33
    - 3.17.2.1 No Action Alternative ..... 3-33

00003745

3.17.2.2	Proposed Action Alternative .....	3-33
3.17.2.3	BP Hill Improvement Alternative .....	3-33
3.18	PALEONTOLOGICAL RESOURCES .....	3-33
3.18.1	Affected Environment.....	3-33
3.18.2	Environmental Consequences.....	3-33
3.18.2.1	No Action Alternative.....	3-33
3.18.2.2	Proposed Action Alternative.....	3-33
<b>4.0</b>	<b>CUMULATIVE IMPACTS .....</b>	<b>4-1</b>
4.1	CBP PROJECTS.....	4-1
4.2	PRIVATE/OTHER AGENCY/ORGANIZATION PROJECTS .....	4-2
4.3	IDENTIFICATION OF CUMULATIVE EFFECTS ISSUES .....	4-3
4.3.1	Land Use .....	4-3
4.3.2	Soils.....	4-3
4.3.3	Geology.....	4-4
4.3.4	Vegetation.....	4-4
4.3.5	Wildlife .....	4-4
4.3.6	Protected Species and Critical Habitats .....	4-4
4.3.7	Water Resources .....	4-4
4.3.8	Air Quality .....	4-5
4.3.9	Noise .....	4-5
4.3.10	Cultural Resources .....	4-5
4.3.11	Aesthetics and Visual Resources .....	4-5
4.3.12	Hazardous Materials .....	4-5
4.3.13	Socioeconomic.....	4-6
4.3.14	Human Health and Safety .....	4-6
<b>5.0</b>	<b>BEST MANAGEMENT PRACTICES .....</b>	<b>5-1</b>
5.1	PROJECT PLANNING/DESIGN – GENERAL CONSTRUCTION.....	5-1
5.2	GENERAL CONSTRUCTION ACTIVITIES .....	5-1
5.3	VEGETATION.....	5-2
5.4	WILDLIFE RESOURCES.....	5-2
5.5	PROTECTED SPECIES .....	5-2
5.6	WATER RESOURCES .....	5-5
5.7	CULTURAL RESOURCES .....	5-5
5.8	AIR QUALITY.....	5-5
5.9	NOISE.....	5-5
5.10	HAZARDOUS MATERIALS .....	5-6
<b>6.0</b>	<b>REFERENCES.....</b>	<b>6-1</b>
<b>7.0</b>	<b>ACRONYMS AND ABBREVIATIONS.....</b>	<b>7-1</b>
<b>8.0</b>	<b>LIST OF PREPARERS.....</b>	<b>8-1</b>

**LIST OF FIGURES**

Figure 1-1. Vicinity Map ..... 1-3  
 Figure 2-1. Proposed Action Alternative Map ..... 2-3  
 Figure 2-2. BP Hill Improvement Alternative Map..... 2-5  
 Figure 3-1. Land Use Map..... 3-5  
 Figure 3-2. Waters of the U.S. within the Project Area..... 3-16  
 Figure 5-1. Schematic Showing Disturbed Versus Undisturbed Areas..... 5-4

**LIST OF TABLES**

Table 1-1. Relevant Policy Documents, Invoking Actions, Regulatory Requirements, and Status of Compliance ..... 1-5  
 Table 2-1. Alternatives Matrix ..... 2-6  
 Table 2-2. Summary of Impacts ..... 2-7  
 Table 3-1. Summary of Impacts of Project Components by Alternative ..... 3-3  
 Table 3-2. Federally Listed Species for Imperial County, California ..... 3-12  
 Table 3-3. National Ambient Air Quality Standards..... 3-18  
 Table 3-4. NAAQS and CAAQS Air Quality Status in Imperial County ..... 3-19  
 Table 3-5. Total Air Emissions (tons/year) from the Proposed Action Construction versus the *de minimis* Threshold Levels-Imperial County..... 3-21  
 Table 3-6. A-Weighted (dBA) Sound Levels of Construction Equipment and Modeled Attenuation at Various Distances..... 3-24  
 Table 3-7. Population ..... 3-28  
 Table 3-8. Race and Ethnicity ..... 3-29  
 Table 3-9. Educational Attainment ..... 3-29  
 Table 3-10. Employment by Industry Sector (Percent of Total)..... 3-30  
 Table 3-11. Income and Poverty ..... 3-30  
 Table 3-12. Housing Units ..... 3-31  
 Table 5-1. Compensation for Impacts on FTHL habitat ..... 5-3

**LIST OF PHOTOGRAPHS**

Photograph 2-1. Existing border road in eastern portion of project area ..... 2-2  
 Photograph 2-2. Existing border road in western portion of project area..... 2-2  
 Photograph 3-1. Vegetation in the project corridor, facing west..... 3-8  
 Photograph 3-2. Facing west with creosote bush in foreground..... 3-8

**LIST OF APPENDICES**

- Appendix A. Correspondence
- Appendix B. Biological Survey Report
- Appendix C. Protected Species: Federal, State, and BLM Sensitive
- Appendix D. Air Quality Calculations



**THIS PAGE LEFT INTENTIONALLY BLANK**

**SECTION 1.0  
INTRODUCTION**





---

---

## 1.0 INTRODUCTION

---

---

U.S. Customs and Border Protection (CBP) has prepared this Environmental Assessment (EA) to address the potential effects, beneficial and adverse, resulting from the proposed improvement and construction, operation, and maintenance of approximately 1.6 miles of all-weather road near the U.S./Mexico border within U.S. Border Patrol (USBP) El Centro Station's Area of Responsibility (AOR). The existing border road is impassable and creates long drive times for agents to reach patrol areas, limiting their ability to assist with interdictions and apprehensions. The border road improvements would occur from near Border Monument 224 (approximately N 32° 38.96544, W 115° 42.1974), to near Border Monument 225 (approximately N32° 38.89518, W115° 43.52994). The border road would be improved to an all-weather surface road (1.4 miles long) approximately 20 feet wide with 2-foot shoulders and include any necessary drainage structures. A drag road would also be constructed along the north side of the all-weather surface. Staging areas would be located approximately every 0.3 mile within the construction corridor. In addition to the 1.4 miles of road improvement, a new access road (approximately 0.2 mile) would be constructed leading to the BP Hill Remote Video Surveillance System (RVSS) tower from the improved border road. This road would be a 16-foot-wide road with necessary drainage structures and all-weather surfacing.

On April 1, 2008, the Secretary of the U.S. Department of Homeland Security (DHS), pursuant to his authority under Section 102(c) of Illegal Immigration Reform and Immigrant Responsibility Act (IIRIRA), exercised his authority to waive certain environmental and other laws in order to ensure the expeditious construction of tactical infrastructure (TI) along the U.S./Mexico border. The proposed improvement and construction, operation, and maintenance of approximately 1.6 miles of all-weather road addressed in this EA is part of a larger TI project, portions of which are waived from National Environmental Policy Act (NEPA) and other Federal regulatory compliance by the Secretary of DHS. The other elements of the larger TI project include the improvement, operation, and maintenance of two staging areas, two access roads, and border road to the east and west of the proposed project area. As part of the Secretary of the DHS's commitment to environmental stewardship under the waiver, CBP published the May 2008 Environmental Stewardship Plan (ESP) for the Construction, Operation, and Maintenance of Tactical Infrastructure, U.S. Border Patrol, El Centro Sector, California, which describes the proposed TI and any potential environmental impacts.

USBP El Centro Station is one of four stations composing the El Centro Sector, along with the Calexico, Indio, and Riverside stations in California. USBP El Centro Station's AOR includes 37.1 linear miles of the U.S./Mexico border. The remoteness of, and travel time to, the west desert area of USBP El Centro Station's AOR limits the capability of law enforcement agents to rapidly respond to illegal activity. By providing an all-weather road near the border, agent response time to illegal cross-border activities would be greatly enhanced, and agents could be more efficiently and safely deployed to patrol the more remote sections of USBP El Centro Station's AOR.

## 1.1 STUDY LOCATION

The proposed all-weather roads are located west of the All-American Canal adjacent to and within U.S. Bureau of Land Management (BLM) lands, near the U.S./Mexico border within USBP El Centro Station's AOR. Specifically, the project is located adjacent to and within the BLM's Yuha Desert Area of Critical Environmental Concern (ACEC). The City of Calexico, California, is located approximately 10 miles east of the project area, while the City of El Centro, California, is located approximately 11.5 miles northeast of the project area (Figure 1-1). Access to the project area is limited to primitive roads with ingress and egress locations along State Route (SR) 98.

## 1.2 CBP HISTORY

In 1924, Congress created the USBP to serve as the law enforcement entity of the Immigration and Naturalization Service (INS), and it did so until November 25, 2002, when Congress transferred all INS responsibilities to the newly created DHS with the passage of the Homeland Security Act of 2002 (Public Law [PL] 107-296). USBP was officially transferred to DHS/CBP on March 1, 2003.

## 1.3 CBP INTENT AND STRATEGIES

In the aftermath of the September 11, 2001 terrorist attacks on the United States and the subsequent formation of DHS, CBP was created by unifying all frontline personnel and functions with law enforcement responsibilities at our Nation's borders. The mission of CBP is to secure the borders of the United States and to prevent terrorists and terrorist weapons from entering the United States (CBP 2012). As an important component of CBP, USBP's mission is to detect and prevent terrorists and terrorist weapons from entering the country between official Ports of Entry (POE). USBP will continue to advance its mission to detect, interdict, and apprehend those who attempt to illegally enter or smuggle any person or contraband across the sovereign borders of the United States. While previous years' strategies have applied an appropriate mix of infrastructure, technology, and personnel to effectively manage land borders in a resource-based approach to border security, the new USBP National Strategy (2012-2016) extends a risk-based approach to countering the threat environment through information, integration, and rapid response. Assets are used to execute the mission functions of predicting illicit activity, detecting and tracking border crossings, identifying and classifying the detections, and responding to and resolving suspect border crossings as threats are identified through intelligence efforts and prioritized for response and targeted enforcement.

## 1.4 REGULATORY AUTHORITY

The primary sources of authority granted to USBP agents are the Immigration and Nationality Act (INA) of 1952 (PL 82-414) contained in Title 8 of the United States Code (USC) "Aliens and Nationality" and other statutes relating to the immigration and naturalization of aliens. The secondary sources of authority are administrative regulations implementing those statutes, judicial decisions, and administrative decisions of the Board of Immigration Appeals. In addition, the IIRIRA of 1996 (PL 104-208) and, subsequently, the Homeland Security Act

00003752

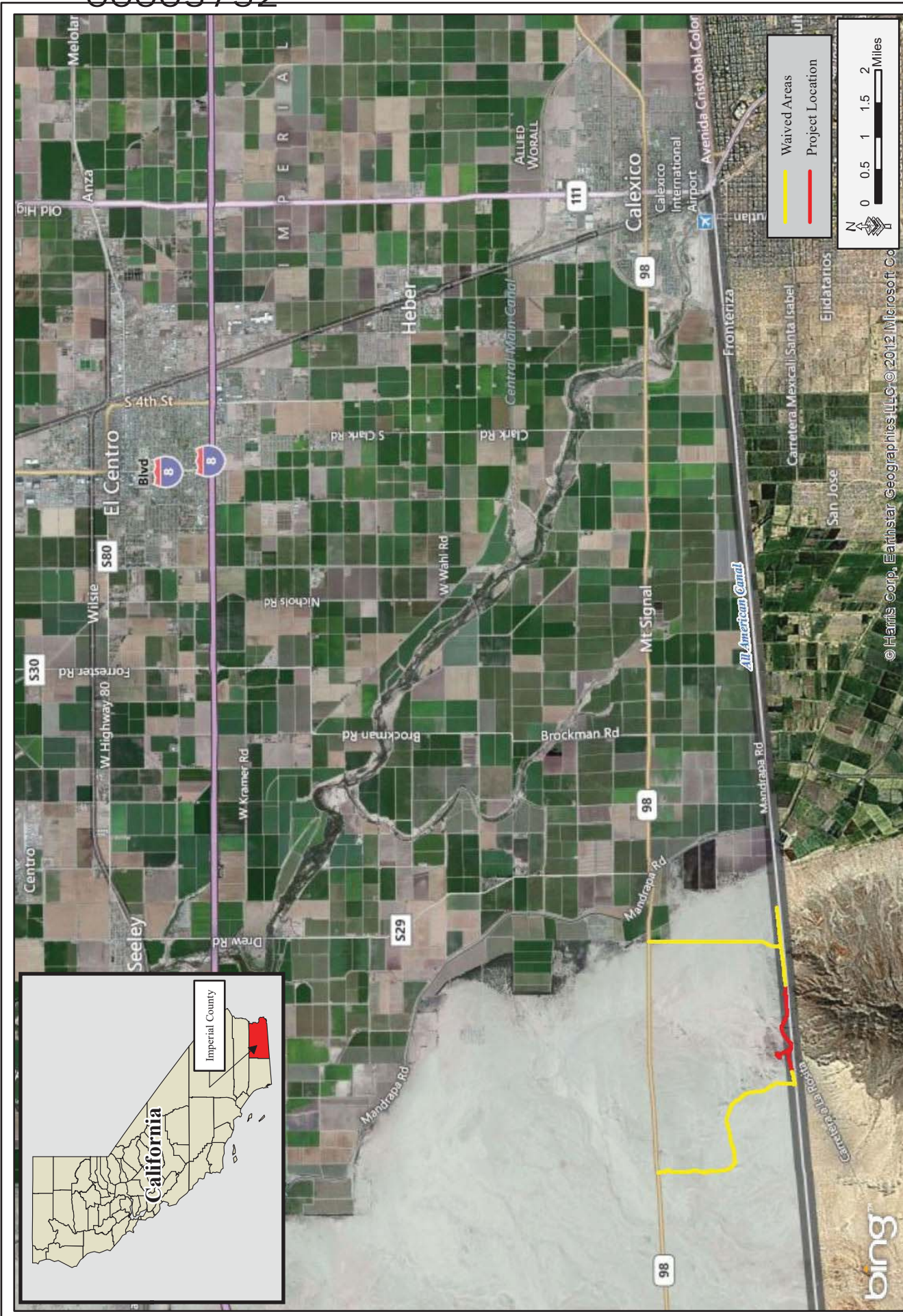

Figure 1-1: Vicinity Map

mandate that DHS acquire and improve equipment and technology along the border, hire and train new agents for the border region, and develop effective border enforcement strategies.

### **1.5 PURPOSE AND NEED**

The purpose of the Proposed Action is to increase border security within the USBP El Centro Sector with an ultimate objective of reducing illegal cross-border activity by providing safer and more efficient access for USBP agents along the U.S./Mexico border in the west desert area of the USBP El Centro Station's AOR and to BP Hill. The primary need for the Proposed Action is because of the remoteness of the west desert area and the impassability of the existing road, which creates long drive times for agents to reach patrol areas and limits their ability to assist with interdictions and apprehensions. An additional need for the Proposed Action is to provide agents with the infrastructure necessary to carry out USBP's mission.

### **1.6 SCOPE OF THE ANALYSIS**

The EA will include the analysis of effects resulting from the improvement, operation, and maintenance of an all-weather road and construction, operation, and maintenance of a new access road to BP Hill. The proposed road improvements and construction would include development of lands within El Centro Station's AOR in the Yuha Desert ACEC/Yuha Desert flat-tailed horned lizard (FTHL) Management Area, both of which are managed by the BLM. The potentially affected biological and human environment would include resources associated with the undeveloped land located in south-central Imperial County; however, most potential effects would be limited to the construction site and immediately adjacent resources.

### **1.7 APPLICABLE ENVIRONMENTAL GUIDANCE, STATUTES, AND REGULATIONS**

The EA will be prepared by CBP in accordance with the National Environmental Policy Act (NEPA) of 1969 (42 USC 4321-4347) and the Council on Environmental Quality (CEQ) regulations for implementing NEPA (40 Code of Federal Regulations [CFR] 1500-1508), BLM planning guide (BLM NEPA Handbook H-1790-1), as well as the DHS "Environmental Planning Directive" (Directive 023-01). Other pertinent environmental statutes, regulations, and compliance requirements that will guide the preparation of the EA are summarized in Table 1-1. This list, however, is not intended to be an all-inclusive list of applicable Federal laws and regulations.

### **1.8 PUBLIC INVOLVEMENT**

Consultation and coordination with Federal and state agencies would occur during preparation of the document. The list below includes contacts that were made during the development of the action alternatives and writing of the EA. Copies of correspondence are provided in Appendix A. Formal and informal coordination will be conducted with the following agencies:

- U.S. Fish and Wildlife Service (USFWS)
- U.S. Army Corps of Engineers, Los Angeles District (USACE)
- U.S. Section, International Boundary and Water Commission (USIBWC)

**Table 1-1. Relevant Policy Documents, Invoking Actions, Regulatory Requirements, and Status of Compliance\***

Policy Document	Administrative Authority	Invoking Action	Requirements for Compliance	Status of Compliance
Archaeological Resources Protection Act of 1979 16 United States Code (USC) § 470 et seq.	Department of Interior	Excavation, removal, damage, or other alteration or defacing; or attempt to excavate, remove, damage, or otherwise alter or deface any archaeological resource located on public lands 43 Code Federal Regulations (CFR) 7.4	Because activities are exclusively for purposes other than the excavation and/or removal of archaeological resources, even though those activities might incidentally result in the disturbance of archaeological resources, no permit shall be required	No adverse impact on historic properties. Section 106 consultation is ongoing
Bureau of Indian Affairs (BIA) Policy, Requirements, and Responsibilities for NEPA Compliance 59 AIM 3	BIA	Any undertaking by Federal agencies on lands administered by a sovereign Native American tribe 40 CFR Parts 1500-1508	Adherence to guidelines set forth by the Council on Environmental Quality (CEQ) for implementing NEPA (40 Code of Federal Regulations [CFR] 1500-1508) on lands administered by a sovereign Native American on tribal property	Project is not located on tribal lands
Clean Air Act of 1963 16 USC § 470 et seq.	Environmental Protection Agency (USEPA)	Any Federal action where the total of direct and indirect emissions in a non-attainment area would equal or exceed the provided rates 40 CFR 51	Project emission levels were determined to be less than <i>de minimis</i> thresholds; therefore, a determination of conformity with applicable implementation plan is not required	Only minor emissions would occur during construction
Comprehensive Environmental Response, Compensation and Liability Act of 1980 42 USC § 9601 et seq.	USEPA	Release or threatened release of a hazardous substance 40 CFR 302	Development of emergency response plans, notification, and cleanup	To be completed by U.S. Customs and Border Protection (CBP) during design and operation
Endangered Species Act (ESA) of 1973 16 USC § 1531 et seq.	U.S. Fish and Wildlife Service (USFWS)	All actions in which there is discretionary Federal involvement or control and potential to affect protected species. 50 CFR 402.03	Determination of no jeopardy to listed species and no destruction or adverse modification of critical habitat through consultation with the USFWS	No effect on any Federally protected species
Farmland Protection Policy Act of 1981 7 USC § 9601 et seq.	Natural Resources Conservation Service	Any Federal action 7 CFR 658	Identify and take into account the adverse effects on the protection of farmland	No prime farmland soils would be impacted



Table 1-1, continued

Policy Document	Administrative Authority	Invoking Action	Requirements for Compliance	Status of Compliance
Federal Water Pollution Control Act of 1977 (also known as Clean Water Act or CWA)  33 USC § 1251 et seq.  CWA	USEPA	Storage, use, or consumption of oil and oil products, which could discharge oil in quantities that could affect water quality standards, into or upon the navigable Waters of the U.S.  40 CFR 112  Discharge of pollutants  40 CFR 122	Preparation of a Spill Prevention, Control, and Countermeasures Plan  Obtain a general National Pollutant Discharge Elimination System Permit	To be completed by CBP or contractor  To be completed by CBP or contractor. Minor impacts on Waters of the United States, a USACE Nationwide Permit 14 would be used
IIM Land Use Agreement Direct Payment Arrangement  25 CFR Part 162	BIA	Any Federal action resulting in a trust land use agreement for use of tribal property between a Federal agency and a sovereign Native American tribe  25 CFR Part 169	Agreement between CBP and the respective Native American tribe for payment of trust land use	Project is not located on tribal lands
Migratory Bird Treaty Act of 1918  16 USC § 703	USFWS	Any Federal action resulting in the potential take of any migratory bird, or the parts, nests, or eggs of such bird  50 CFR 21.11	Avoidance of take or application for permit	Proposed surveys prior to any construction beginning during nesting season
National Historic Preservation Act of 1966  16 USC § 470 et seq.	Advisory Council on Historic Preservation	Any undertaking by Federal  36 CFR 800.3	Assessment of effects through consultation with the Advisory Council on Historic Preservation	No adverse impact on historic properties  Section 106 consultation is ongoing

Table 1-1, continued

Policy Document	Administrative Authority	Invoking Action	Requirements for Compliance	Status of Compliance
Occupational Health and Safety Act of 1970 29 USC § 651 et seq.	Occupational Safety and Health Administration, Department of Labor	Employees performing in a workplace 29 CFR 1910.5(a)	Adherence to occupational health and safety standards	To be completed by CBP during design and operation
Resource Conservation and Recovery Act (RCRA) of 1976 42 USC § 6901 et seq.	USEPA	Collection of residential, commercial, and institutional solid wastes and street wastes 40 CFR 243 Procurement of more than \$10,000 annually of products containing recovered materials 40 CFR 247 Recovery of resources from solid waste through source separation 40 CFR 246	Adherence to guidelines for waste storage and safety and collection equipment, frequency, and management Procure designated items composed of the highest percentage of recovered materials practicable Recovery of high-grade paper, residential materials, and corrugated containers	To be completed by CBP during design and operation To be completed by CBP during design and operation To be completed by CBP during design and operation
Executive Order (EO) 11988: Floodplain Management 42 Federal Register (FR) 26,951 (May 24, 1977)	Water Resources Council, Federal Emergency Management Agency, Council on Environmental Quality (CEQ)	Treatment, storage, or disposal of hazardous waste on-site 40 CFR 262.10(c)	Determination of hazardous or non-hazardous nature of solid waste, obtain an EPA identification number if necessary, properly accumulate hazardous waste, and maintain a record	To be completed by CBP during design and operation
EO 11990: Protection of Wetlands 42 FR 26,691 (May 24, 1977)	U.S. Army Corps of Engineers, USEPA	Acquisition and management of Federal lands; Federally undertaken, financed, or assisted construction; conducting Federal activities affecting land use within a floodplain Federally undertaken, financed, or assisted construction, and improvements; conducting Federal activities affecting land use, including but not limited to water and related land resources planning, regulation, and licensing activities	Determine whether the proposed action would occur in a floodplain, then evaluate potential effects of any action in a floodplain Take action to minimize the destruction, loss, or degradation of wetlands, and to preserve and enhance the natural and beneficial values of wetlands	No floodplains would be impacted by the Proposed Action No impacts on wetlands

Table 1-1, continued

Policy Document	Administrative Authority	Invoking Action	Requirements for Compliance	Status of Compliance
EO 12898: Federal Actions to Address Environmental Justice in Minority Populations and Low-Income Populations 59 FR 7629 (February 11, 1994)	USEPA	All programs or activities receiving Federal financial assistance that affect human health or the environment	Analyze the environmental effects, including human health, economic, and social effects of CBP actions, including effects on minority communities and low-income communities	No effects on minority communities or low-income communities. Item eliminated from EA
EO 13045: Protection of Children from Environmental Health Risks and Safety Risks 62 FR 19883 (April 23, 1997)	USEPA	Any Federal action that has the potential to place children at higher health and safety risks	Identify and assess environmental health risks and safety risks that may disproportionately affect children	No effects on minority communities or low-income communities. Item eliminated from EA
EO 13423: Strengthening Federal Environmental, Energy, and Transportation Management 72 FR No. 17,3919 (January 24, 2007)	CEQ	Reduction of energy, waste production, and water consumption, and improved efficiency of transportation within Federal agencies	Incorporate waste prevention, energy efficiency, and recycling in the agency's daily operations	To be completed by CBP during design and operation as appropriate
EO 13123: Greening the Government Through Efficient Energy Management 64 FR 30851 (June 3, 1999)	USEPA, Department of Energy (DOE)	Operation and maintenance of a Federal facility	Reduce emissions of greenhouse gases, reduce energy consumption, strive to expand use of renewable energy, reduce use of petroleum, and reduce water consumption	To be completed by CBP during design and operation as appropriate

Table 1-1, continued

Policy Document	Administrative Authority	Invoking Action	Requirements for Compliance	Status of Compliance
EO 13514: Federal Leadership in Environmental, Energy, and Economic Performance  74 FR 52117 (October 8, 2009)	CEQ	Construction, operation, and maintenance of a Federal facility; aircraft operations and worker commutes	Increase energy efficiency; measure, report, and reduce greenhouse gas emissions from direct and indirect activities; conserve and protect water resources through efficiency, reuse, and stormwater management; eliminate waste, recycle, and prevent pollution; design, construct, maintain, and operate high-performance sustainable buildings in sustainable locations	To be completed by CBP during design and operation as appropriate

\*Not All-Inclusive

- California Department of Fish and Game (CDFG)
- California Environmental Protection Agency (CalEPA)
- California Regional Water Quality Control Board (RWQCB)
- California State Historical Preservation Officer (SHPO)
- BLM
- Imperial Irrigation District (IID)
- Native American Tribes

This draft EA was made available for public review for 30 days, and the Notice of Availability (NOA) was published in the *Imperial Valley Press* on November 15, 2012. The draft EA was also available electronically at <http://ecso.swf.usace.army.mil/Pages/Publicreview.cfm>. In addition, the draft EA was available for review at El Centro Public Library, 539 West State Street, El Centro, California 92243 and the Calexico City Library, 850 Encinas Avenue, Calexico, California 92231, from November 15, 2012 to December 15, 2012. During this review period, only five comment letters were received. These letters and the responses to the comments are included in Appendix A, along with other correspondence sent or received during the preparation of the EA.

### **1.8.1 Cooperating Agency**

A request to be a cooperating agency was submitted to and accepted by BLM, since all of the proposed project would be located within lands managed by BLM. A copy of the cooperation letter is in Appendix A. BLM is required to manage the natural resources on their lands to ensure sustainability of grazing leases, recreational opportunities, cultural resources, and natural resources.

### **1.8.2 California Environmental Quality Act (CEQA) Lead Agency**

Identification of the appropriate CEQA lead agency is the necessary first step toward compliance with CEQA. Because the RWQCB is the only state agency with permitting authority over the proposed project, it is the appropriate lead agency. It is assumed that the RWQCB will determine that a Mitigated Negative Declaration would be the appropriate CEQA document and that this EA can be used in lieu of it.

## **1.9 REPORT ORGANIZATION**

The EA is organized into eight major sections. Section 1.0 is the introduction, and Section 2.0 describes all alternatives considered for the project. Section 3.0 discusses the environmental resources potentially affected by the project and the environmental consequences for each of the viable alternatives. Section 4.0 discusses cumulative impacts, and environmental design measures are discussed in Section 5.0. Sections 6.0, 7.0, and 8.0 present a list of the references cited in the document, a list of acronyms and abbreviations used in the document, and a list of the persons involved in the preparation of the document, respectively. Correspondence generated during the preparation of the EA is presented in Appendix A. Appendix B is the Biological Survey Report, Appendix C is the BLM and California list of protected species, and Appendix D is the Air Quality Calculations completed for this project.

**SECTION 2.0**  
**PROPOSED ACTION AND ALTERNATIVES**

---

---



---

---

## **2.0 PROPOSED ACTION AND ALTERNATIVES**

---

---

There are three alternatives carried forward for evaluation in the EA: 1) the No Action Alternative, 2) the Proposed Action Alternative (Preferred Alternative), 3) and the BP Hill Improvement Alternative. The following sections discuss the components necessary for the proposed road improvements and the proposed alternatives for this project.

On April 1, 2008, the Secretary of DHS, pursuant to his authority under Section 102(c) of IIRIRA, exercised his authority to waive certain environmental and other laws in order to ensure the expeditious construction of TI along the U.S./Mexico border. The proposed improvement and construction, operation, and maintenance of approximately 1.6 miles of all-weather road addressed in this EA is part of a larger TI project, portions of which are waived from NEPA and other Federal regulatory compliance by the Secretary of DHS. The other elements of the larger TI project include the improvement, operation, and maintenance of two staging areas, two access roads, and border road to the east and west of the proposed project area. As part of the Secretary of the DHS's commitment to environmental stewardship under the waiver, CBP published the May 2008 ESP for the Construction, Operation, and Maintenance of Tactical Infrastructure, U.S. Border Patrol, El Centro Sector, California, which describes the proposed TI and any potential environmental impacts.

### **2.1 NO ACTION ALTERNATIVE**

The No Action Alternative would preclude the improvement and construction, operation, and maintenance of approximately 1.6 miles of road as described in the Proposed Action. USBP agents would continue to face safety related issues while trying to maintain and access the BP Hill RVSS tower, would have long drive times to reach patrol areas, and would be restricted in their abilities to assist with interdictions and apprehensions. The No Action Alternative does not meet the purpose and need for the proposed project but will be carried forward for analysis, as required by the CEQ regulations, and will serve as the baseline for comparison to other action alternatives.

### **2.2 PROPOSED ACTION ALTERNATIVE**

CBP proposes to improve and construct, operate, and maintain approximately 1.6 miles of road near the U.S./Mexico border (see Figure 1-1). The Proposed Action comprises improvement of an existing border road and construction of a new access road to the top of BP Hill. The Proposed Action Alternative is CBP's Preferred Alternative.

#### **2.2.1 Road Improvements**

Improvements would include widening the existing border road (Photographs 2-1 and 2-2) for 1.4 miles from a width of 15 feet to a width of 20 feet with 2-foot shoulders, installing drainage ditches, rip-rap lining at inlet and outlet structures, and other ancillary structures (e.g., low-water crossings and culverts), and applying an all-weather surface. There is a possibility that bridges would be used in lieu of low-water crossings or culverts. These bridges would be one-piece, prefabricated, delivered onsite, and installed within the road footprint. A drag road approximately 10 feet wide would also be constructed along the northern boundary of the



improved border road. The combined temporary and permanent footprint of the road improvements would be approximately 120 feet wide by 1.4 miles long. Within this footprint, approximately 80 feet would be temporary and 40 feet would be permanent.



Photograph 2-1. Existing border road in eastern portion of project area.



Photograph 2-2. Existing border road in western portion of project area.

The new access road to BP Hill (0.2 mile in length) would be constructed to 16 feet wide and designed to not exceed a 12 percent slope. Construction would include the installation of drainage ditches and other ancillary structures, as well as the application of all-weather surfacing. The total permanent footprint for the new access road to BP Hill could be 30 feet wide by 0.2 mile long. The temporary footprint could be 90 feet wide by 0.2 mile long. Upon completion of the improvements and construction activities, all temporarily disturbed areas would be rehabilitated per BLM guidelines.

All-weather surfacing consists of adding aggregate and a soil-stabilizing or binding agent (e.g., PennzSuppress®) to the surface of the road. This would be done once the construction is completed to reduce erosion and maintenance activities. Maintenance of this road would include filling holes with aggregate, smoothing the road, and applying a top shot of the soil-stabilizing agent to the surface on at least an annual basis to ensure road surface longevity. Water bars or other water conveyance techniques would be installed at various locations along the road to direct stormwater into parallel ditches or downslope to reduce erosion of the road surface.

### 2.2.2 Staging Areas

Five staging areas (50 feet by 50 feet) would be constructed along the proposed all-weather road (Figure 2-1). The total footprint of the staging areas would not exceed 0.3 acres. Upon completion of the improvement activities, all temporarily impacted areas, such as the staging areas, would be rehabilitated.

00003764

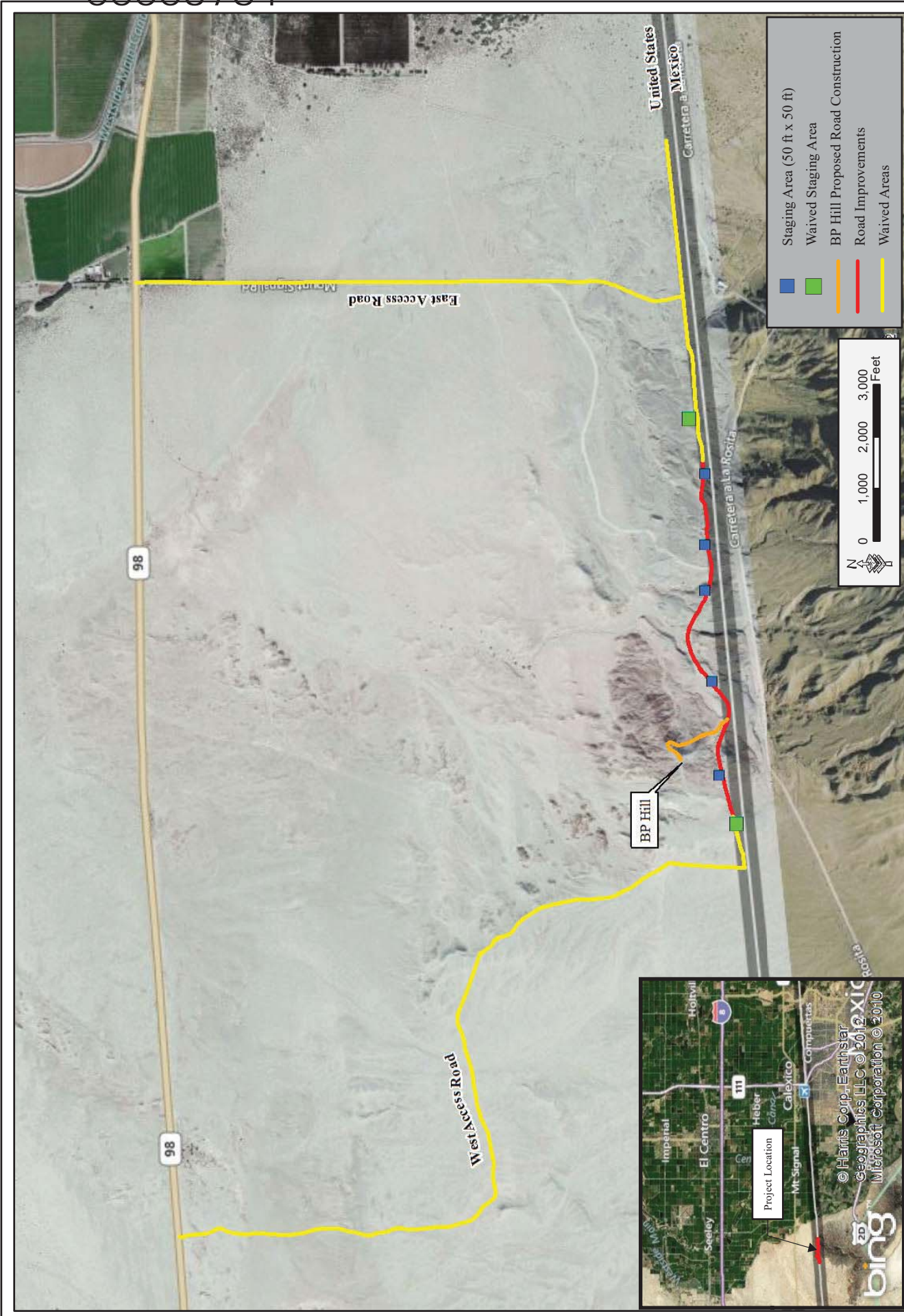

Figure 2-1: Proposed Action Alternative Map

### **2.2.3 Water Usage**

In order to accomplish the road improvements and construction efforts, CBP would use a commercial vendor or obtain water from the All-American Canal, if possible. Water would be trucked into the site via a water truck or portable water tank and delivered to the project area in order to provide the correct moisture content for the soil during improvement and construction activities. Water would also be used to control fugitive dust emissions during those activities. It is estimated that approximately 4.9 acre-feet per mile of roadway would be needed for construction purposes (Fitts 2012).

### **2.2.4 Construction Personnel and Equipment**

CBP maintenance staff, Joint Task Force North units, National Guard units, or private contractors would complete the proposed construction and improvements of the roadways. Equipment staging would occur at the staging areas discussed above. The equipment anticipated to be used during the construction includes a backhoe, trencher, bulldozer, grader, dump truck, front-end loader, flatbed truck, water truck, and roller/compactor.

## **2.3 BP HILL IMPROVEMENT ALTERNATIVE**

The third alternative carried forward for analysis includes the improvement, operation, and maintenance of the existing border road and construction and use of the five new staging areas as presented in the Proposed Action Alternative. However, rather than construct a new access road to the BP Hill RVSS tower site, CBP would improve the existing access road, which is approximately 0.3 mile long, by widening it to 16 feet, installing ancillary structures, all-weather surfacing, and reducing the grade through cut and fill activities (Figure 2-2). The total footprint for the improvement of the existing BP Hill access road would be 30 feet wide by 0.3 mile long. Only an area 16 feet wide would be permanently disturbed. The remaining 14 feet of footprint would be disturbed temporarily during improvement efforts. Additionally, all temporarily impacted areas would be rehabilitated upon completion of the construction and improvement activities.

## **2.4 ALTERNATIVES CONSIDERED BUT ELIMINATED**

Two alternatives were considered but eliminated from further consideration. The first alternative was to construct a new road parallel to the U.S./Mexico border within the 60-foot Roosevelt Reservation. However, the local topography includes towering hills and deep ravines that would require extensive earth moving and engineering. Therefore, this alternative was eliminated from further consideration.

The other alternative considered but eliminated was to only improve limited areas within the existing border road and BP Hill. Due to the impassability of the entire road, only improving limited areas would still leave a vulnerable gap in the border road and would not meet the purpose and need of the proposed project. Therefore, this alternative was eliminated from further consideration.

00003766

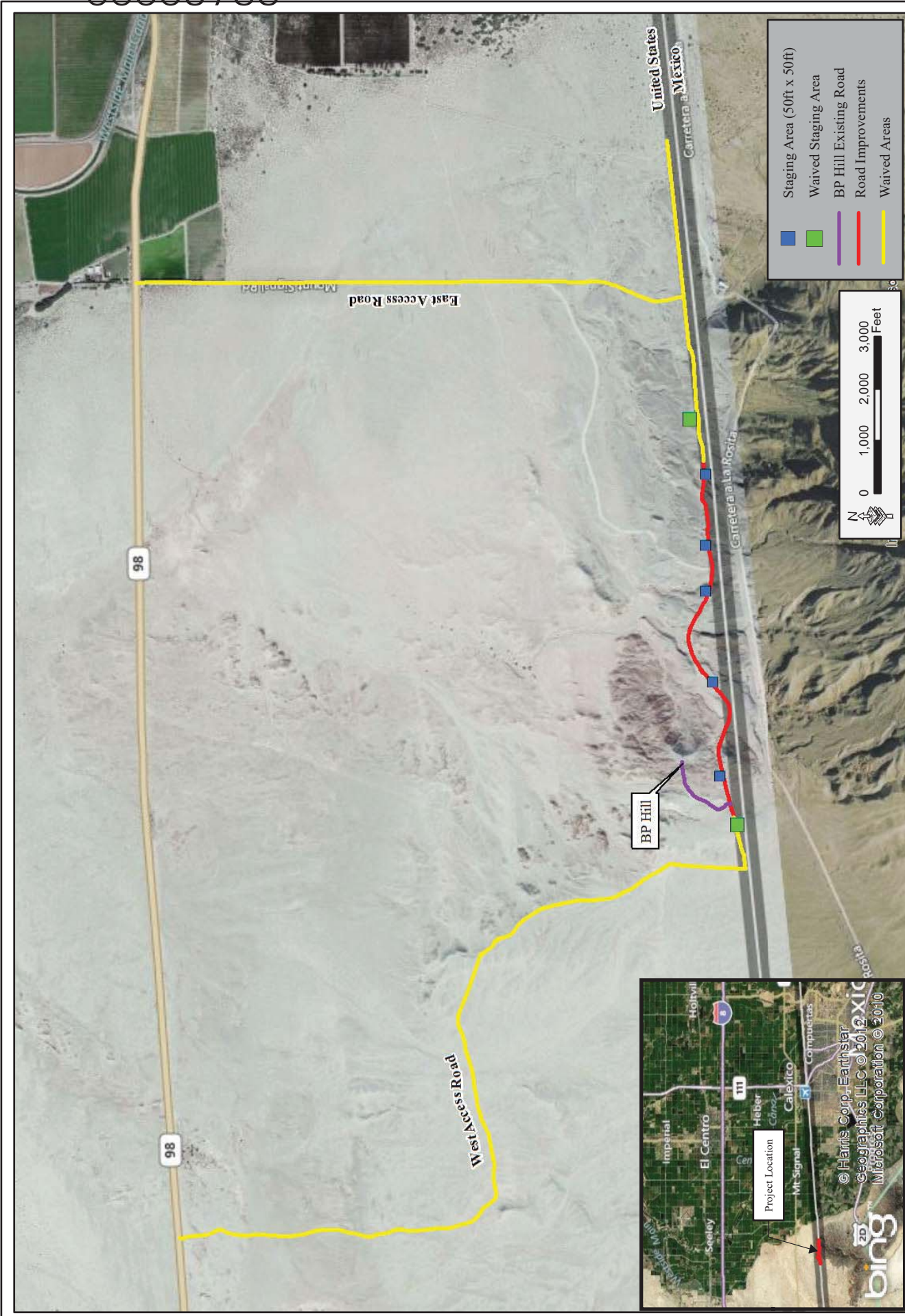

Figure 2-2: BP Hill Improvement Alternative Map

**2.5 SUMMARY**

The No Action Alternative, Proposed Action Alternative, and BP Hill Improvement Alternative have been carried forward for analysis. As shown in Table 2-1, only the Proposed Action and BP Hill Improvement Alternative fully support the purpose and need as described in Section 1.3. Table 2-2 summarizes the impacts of the Proposed Action Alternative, No Action Alternative, and the BP Hill Improvement Alternative on the resources evaluated in the EA.

**Table 2-1. Alternatives Matrix**

<b>Purpose and Need</b>	<b>No Action Alternative</b>	<b>Proposed Action Alternative</b>	<b>BP Hill Improvement Alternative</b>
Will the alternative provide increased effectiveness for USBP agents in the performance of their duties?	No	Yes	Yes
Will the alternative provide safe access to the west desert area within the El Centro Station’s AOR?	No	Yes	Yes
Will the alternative provide a more safe, effective, and efficient working environment for USBP agents?	No	Yes	Yes

**Table 2-2. Summary of Impacts**

<b>Affected Environment</b>	<b>No Action Alternative</b>	<b>Proposed Action Alternative</b>	<b>BP Hill Improvement Alternative</b>
<b>Land Use</b>	No improvements or construction would occur within the project area. Therefore, there would be no direct impacts. However, long-term indirect impacts on land use would continue as a result of illegal cross-border violator (CBV) activities.	The Proposed Action would change the land use of up to 7.5 acres from undeveloped to CBP infrastructure, which is considered a moderate impact on land use. This land use would be in compliance with BLM guidance and policy for the proposed project.	This alternative would have impacts similar to those described for the Proposed Action Alternative. However, up to 0.2 acre less would be developed under this alternative.
<b>Soils</b>	No direct impacts on soils would occur. However, long-term indirect impacts on soils would continue as a result of CBV activities.	Up to 7.5 acres of soils would be lost as a result of the Proposed Action Alternative. Temporary impacts on up to 23.5 acres would occur; however, this area would be rehabilitated upon completion of the construction activities. Negligible impacts on soils would occur as a result of the Proposed Action.	This alternative would have impacts similar to those described for the Proposed Action Alternative. However, up to 0.2 acre less would be developed under this alternative.
<b>Geology</b>	No direct impacts on geologic resources would occur.	Negligible impacts on geologic resources would occur as a result of this alternative.	The same impacts would occur as described in the Proposed Action Alternative.
<b>Vegetation</b>	No direct impacts would occur. However, long-term indirect impacts on vegetation communities would continue as a result of illegal CBV activities that create trails, damage vegetation, and promote the dispersal and establishment of invasive species.	Up to 7.5 acres of vegetation would be lost as a result of the Proposed Action Alternative. Temporary impacts on up to 23.5 acres would occur; however, this area would be rehabilitated upon completion of the construction activities. Negligible impacts on vegetation would occur as a result of the Proposed Action Alternative.	This alternative would have impacts similar to those described for the Proposed Action Alternative. However, up to 0.2 acre less would be developed under this alternative.
<b>Wildlife</b>	Under the No Action Alternative, no direct impacts on wildlife habitats would occur. However, illegal cross-border activity would continue to disturb wildlife and degrade wildlife habitat.	Wildlife habitat would be permanently and temporally impacted. However, due to the habitat being locally and regionally common any impacts are considered negligible.	This alternative would have impacts similar to those described for the Proposed Action Alternative. However, up to 0.2 acre less would be developed under this alternative.

Table 2-2, continued

<b>Affected Environment</b>	<b>No Action Alternative</b>	<b>Proposed Action Alternative</b>	<b>BP Hill Improvement Alternative</b>
<b>Protected Species</b>	Under the No Action Alternative, there would be no direct impacts on threatened or endangered species or their habitats. However, the indirect and long-term impacts of CBV activity on habitats throughout the project region and surrounding areas would continue to disturb threatened or endangered species and their habitats.	The Proposed Action Alternative would have no effects on Federally listed or state-listed species. However, the FTHL ( <i>Phrynosoma mcallii</i> ), which is a conservation species was observed within the project area. CBP would mitigate impacts per the Flat-Tailed Horned Lizard Rangeland Management Strategy to a negligible level. No major impacts would occur on the FTHL.	The same impacts would occur as described in the Proposed Action Alternative.
<b>Cultural Resources</b>	Under the No Action Alternative, no direct impacts on cultural resources would occur. However, cultural resources sites would continue to be impacted by illegal CBV activities.	No adverse effects on architectural or aboveground resources that are eligible for the National Register of Historic Places (NRHP) are anticipated, and no adverse effects on cultural resources are anticipated from the implementation of the Proposed Action Alternative.	The same impacts would occur as described in the Proposed Action Alternative.
<b>Air Quality</b>	No equipment would be installed, so no direct impacts on air quality from construction would occur.	Temporary and minor increases in air emissions would occur from the use of heavy equipment during improvement or construction of the roads. Minor, long-term beneficial impacts would occur due to the all-weather surface. There would be no violations of air quality standards and no conflicts with the state implementation plans (SIP); therefore, impacts on air quality from the implementation of the Proposed Action Alternative would be minor.	The same impacts would occur as described in the Proposed Action Alternative.
<b>Noise</b>	Under the No Action Alternative, no direct impacts on noise would occur.	The noise impacts from construction and maintenance activities would be short-term and minor.	The same impacts would occur as described in the Proposed Action Alternative.
<b>Aesthetics and Visual Resources</b>	No impacts on aesthetic or visual resources would occur because no construction activities would take place. However, a reduction of aesthetic and visual resources created by CBV activities and resulting law enforcement actions would continue and likely increase.	The Proposed Action Alternative would have a long-term, minor adverse effect on the viewshed and aesthetic qualities of the project area.	The same impacts would occur as described in the Proposed Action Alternative.

Table 2-2, continued

<b>Affected Environment</b>	<b>No Action Alternative</b>	<b>Proposed Action Alternative</b>	<b>BP Hill Improvement Alternative</b>
<b>Hazardous Materials</b>	The No Action Alternative would not contribute any hazardous waste or materials to the project area, as no construction would take place.	The Proposed Action Alternative would not result in the exposure of the environment or the public to any hazardous materials. The potential exists for minor releases of petroleum, oil, and lubricants (POL) during construction or operational activities. Best management practices (BMP) would be put in place to minimize any potential contamination at the proposed site during construction activities and operation.	The same impacts would occur as described in the Proposed Action Alternative.
<b>Socioeconomics</b>	The No Action Alternative would result in no new impacts on socioeconomic within the region, as no road construction and improvements would occur.	No major adverse impacts would occur as a result of the Proposed Action Alternative.	The same impacts would occur as described in the Proposed Action Alternative.
<b>Human Health and Safety</b>	No construction or improvements would occur, so no direct impacts would occur. However, USBP agents would continue to face safety related issues while trying to maintain and access the BP Hill RVSS tower, as well as patrol the existing border road.	No major adverse impacts would occur as a result of the Proposed Action Alternative.	The same impacts would occur as described in the Proposed Action Alternative.
<b>Sustainability and Greening</b>	No construction or improvements would occur, so no direct impacts would occur.	No major adverse impacts would occur as a result of the Proposed Action Alternative.	The same impacts would occur as described in the Proposed Action Alternative.



2-10

**THIS PAGE LEFT INTENTIONALLY BLANK**

**SECTION 3.0**  
**AFFECTED ENVIRONMENT AND CONSEQUENCES**



00003773

---

---

### 3.0 AFFECTED ENVIRONMENT AND CONSEQUENCES

---

---

#### 3.1 PRELIMINARY IMPACT SCOPING

This section of the EA describes the natural and human environment that exists within the project site and region of influence (ROI), and the potential impacts of the Proposed Action Alternative, BP Hill Improvement Alternative, and No Action Alternative outlined in Section 2.0 of this document. The ROI for this project is Imperial County. Only those resources with the potential to be affected by the Proposed Action are described, per CEQ regulation (40 CFR 1501.7 [3]). The impact analysis presented in this EA is based upon existing regulatory standards, scientific and environmental knowledge, and best professional opinions.

Impacts (consequence or effect) can be either beneficial or adverse, and can be either directly related to the action or indirectly caused by the action. Direct impacts are those effects that are caused by the action and occur at the same time and place (40 CFR 1508.8[a]). Indirect impacts are those effects that are caused by the action and are later in time or further removed in distance, but are still reasonably foreseeable (40 CFR 1508.8[b]). As discussed in this section, the alternatives evaluated may create temporary (lasting the duration of construction), short-term (up to 3 years), long-term (greater than 3 years), or permanent impacts or effects.

Impacts on each resource can vary in degree or magnitude from a slightly noticeable change to a total change in the environment. For the purpose of this analysis, the intensity of impacts will be classified as negligible, minor, moderate, or major. The intensity thresholds are defined as follows:

- **Negligible:** A resource would not be affected or the effects would be at or below the level of detection, and changes would not result in any measurable or perceptible consequences.
- **Minor:** Effects on a resource would be detectable, although the effects would be localized, small, and of little consequence to the sustainability of the resource. Mitigation measures, if needed to offset adverse effects, would be simple and achievable.
- **Moderate:** Effects on a resource would be readily detectable, long-term, localized, and measurable. Mitigation measures, if needed to offset adverse effects, would be extensive and likely achievable.
- **Major:** Effects on a resource would be obvious, long-term, and would have substantial consequences on a regional scale. Extensive mitigation measures to offset the adverse effects would be required, and success of the mitigation measures would not be guaranteed.

Some resource discussions are limited in scope due to the lack of direct effect from the proposed project on the resource, or because that particular resource is not located within the project area. Resources dismissed from further discussion are:

### **Wild and Scenic Rivers**

The proposed road improvements and construction would not affect any reach of river designated as Wild and Scenic, as none are located in the vicinity of the proposed corridor.

### **Utilities and Infrastructure**

The road improvements would not require an increase in electrical demand, and no increase on other infrastructure is anticipated.

### **Aquatic Resources**

There are no perennial waterbodies near the project area. Only intermittent waterbodies, which are predominantly dry most of the year and have no flowing water except directly after a rainfall event, are found in the project area. Therefore, no impacts on aquatic environments or species would be anticipated.

### **Floodplains**

The Federal Emergency Management Agency (FEMA) indicates that the project corridor area is located within a 500-year floodplain (FEMA 2008). This area has a 0.002 percent annual chance to flood; therefore, the risk of flooding is very low. The proposed road construction and improvements would not result in an increase of flood risk, duration, elevation, or patterns.

### **Environmental Justice**

EO 12898 *Federal Actions to Address Environmental Justice in Minority Populations and Low-Income Populations* requires the consideration of impacts and adverse effects on minority populations and low-income populations. The project corridor is located along an existing highway in rural areas with no surrounding community nearby. Adverse impacts on minority and low-income populations would not occur.

### **Protection of Children**

EO 13045, *Protection of Children from Environmental Health Risks and Safety Risks*, requires each Federal agency to identify and assess environmental health risks and safety risks that may disproportionately affect children and ensure that its policies, programs, activities, and standards address disproportionate risks to children that result from environmental health risks or safety risks. No children live in proximity to the project corridor; therefore, the road improvements and construction would not adversely affect any children.

The anticipated permanent and temporary impacts resulting from the proposed infrastructure in the project corridor are summarized in Table 3-1. These impacts are considered worst case scenario and represent the maximum acreage anticipated as a result of improvement and construction activities.

## **3.2 LAND USE**

### **3.2.1 Affected Environment**

The project corridor is located within the Yuha Basin ACEC on lands managed by BLM. The Yuha Basin ACEC was designated by the BLM for the purpose of protecting sensitive natural and cultural resources as part of the BLM California Desert District multiple use plan (BLM

**Table 3-1. Summary of Impacts of Project Components by Alternative**

Type of Project	Proposed Action Alternative			BP Hill Improvement Alternative		
	Miles	Number	Acres	Miles	Number	Acres
<b>PERMANENT IMPACTS</b>						
Roadway Improvements (All-Weather Road, 40-foot Right-of-Way [ROW])	1.4		6.8	1.4		6.8
BP Hill Roadway Construction All-Weather Road, up to 30-foot ROW)	0.2		0.7			
BP Hill Roadway Improvement (All-Weather Road, up to 16-foot ROW)				0.3		0.5
<b>Total Permanent Impacts</b>			<b>7.5</b>			<b>7.3</b>
<b>TEMPORARY IMPACTS</b>						
Roadway Improvements (80-foot ROW)	1.4		13.5	1.4		13.5
BP Hill Roadway Construction (90-foot ROW)	0.2		2.2			
BP Hill Roadway Improvement (24-foot ROW)				0.3		0.6
Staging Area (50 feet by 50 feet)		5	0.3		5	0.3
<b>Total Temporary Impacts</b>			<b>16</b>			<b>14.4</b>
<b>TOTAL ACRES IMPACTED IN PROJECT FOOTPRINT</b>			<b>23.5</b>			<b>21.7</b>

\*Acres and widths of road improvements or construction are considered maximum anticipated.

1999). This area is also classified as the Yuha Desert Management Area (YDMA) for the FTHL (*Phrynosoma mcallii*). The YDMA encompasses approximately 60,000 acres. Approximately 57,200 acres of the YDMA are under Federal ownership. As part of the FTHL Rangewide Management Strategy, the cumulative new disturbance per management area since 1997 may not exceed 1 percent of the total management area acreage on Federal lands (i.e., 572 acres).

Other than the presence of the existing border road and BP Hill access road and RVSS site, the area including and surrounding the project corridor is largely undisturbed (Figure 3-1). IID had an extant gravel/sand quarry located near the eastern terminus of the project area. This site is currently not in use and has been returned to the BLM. In general, vacant desert land exists adjacent to the project corridor in all directions. Agricultural fields, which surround the cities of Calexico (U.S.) and Mexicali (Mexico), begin approximately 1.6 miles to the east, with the residential portions of Calexico and the smaller city of Seeley beginning approximately 10 miles to the east and northeast.

### **3.2.2 Environmental Consequences**

#### **3.2.2.1 No Action Alternative**

Under the No Action Alternative, no road improvements or construction would occur; therefore, no new impacts, either beneficial or adverse, would occur on land use within the project region.

#### **3.2.2.2 Proposed Action Alternative**

Through the implementation of the Proposed Action Alternative, moderate impacts on land use are expected. The permanent disturbance of up to 7.5 acres of the YDMA would occur as a result of the improvement and construction activities. This amount of disturbance would not cause the BLM to exceed its cumulative cap of one percent of the total area of the YDMA. Further, CBP would compensate BLM for all impacts within the YDMA. Land in the immediate surrounding area would remain uninhabited, and the presence of the proposed roadway would not have an impact on local agricultural or residential areas.

#### **3.2.2.3 BP Hill Improvement Alternative**

Impacts for this alternative would be similar to those outlined for the Proposed Action Alternative. However, only up to 7.3 acres of YDMA would be permanently disturbed.

## **3.3 SOILS**

### **3.3.1 Affected Environment**

The Imperial Valley, located within the Salton Trough, is a broad, flat, alluvial area that lies partly below sea level, bounded to the east by branches of the San Andreas Fault and the Brawley Seismic Zone, and to the west by the San Jacinto-Coyote Creek and Elsinore-Laguna Salada Faults (Imperial County/BLM 2012).

Soils found in the project area remain unclassified by the Natural Resource Conservation Service (NRCS) Database; however, soil surveys from similar areas of comparable elevation located approximately 13 miles to the west classify the soil as Rositas. Rositas soils are very deep, formed in sand aeolian material, and are somewhat excessively drained with negligible to low runoff and rapid permeability.

00003778

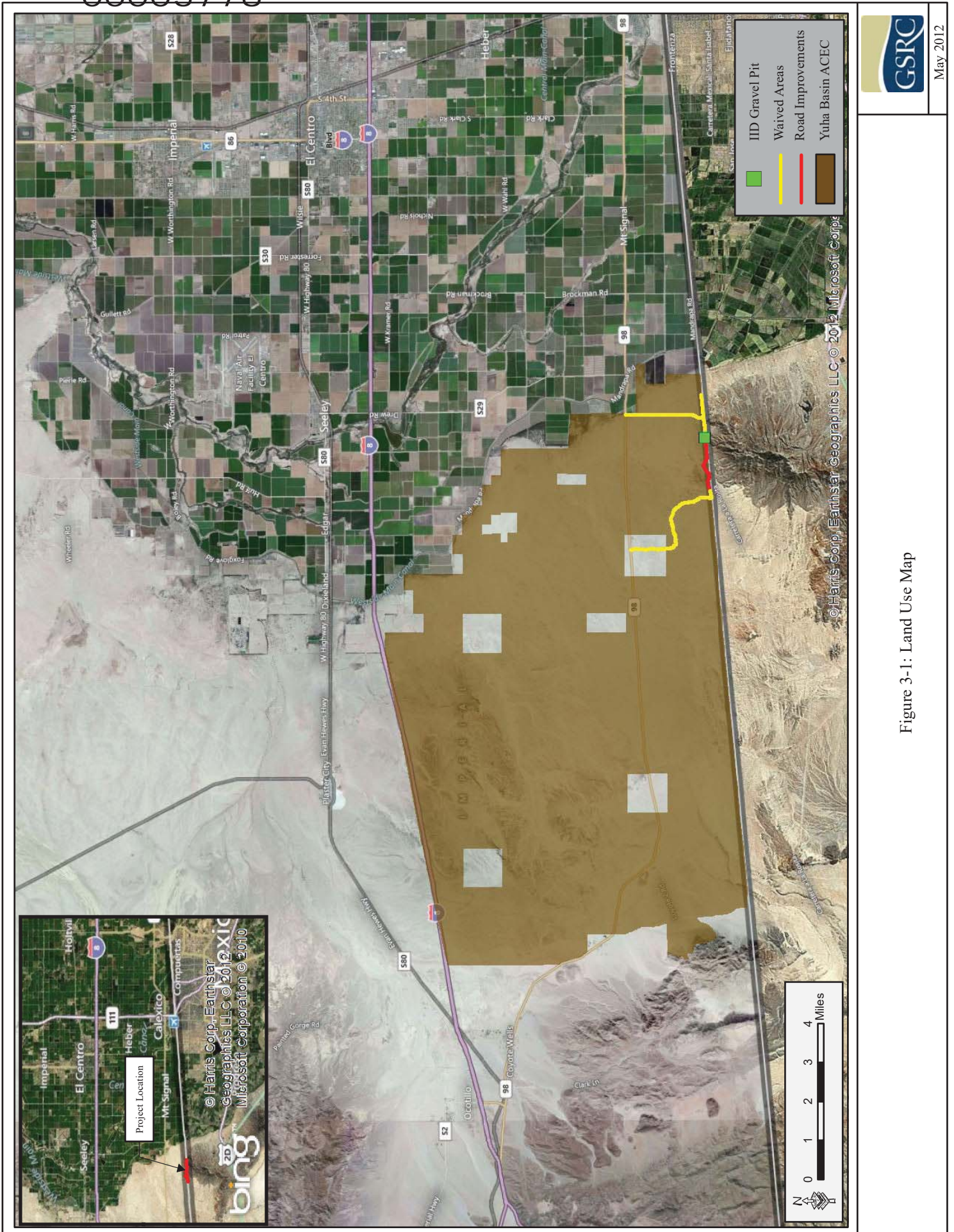

May 2012

Figure 3-1: Land Use Map



Quaternary lake deposits, alluvium, stream channel deposits, fan deposits, and Pleistocene non-marine deposits comprise the majority of the material with local origin from the Inkopah and Jacumba Mountains to the west and south, and from the Coyote Mountains to the north.

### **3.3.2 Environmental Consequences**

#### **3.3.2.1 No Action Alternative**

Under the No Action Alternative, soils within the project corridor would remain the same and no direct impacts would occur. However, possible indirect impacts from the degradation of soils might occur from the unabated illegal traffic in the project area.

#### **3.3.2.2 Proposed Action Alternative**

The road improvements would occur along an extant border road, which has become impassable due to lack of maintenance and repair efforts. With implementation of the Proposed Action Alternative, there would be up to 7.5 acres of direct permanent impacts and up to 23.5 acres of temporary impacts on soils. These soils are common locally and regionally. Therefore, no major impacts are expected.

Short-term impacts, such as increased runoff, can be expected on soils from the improvement and construction of the roads; however, these impacts would be alleviated once construction is finished. Long-term effects on soils would be compaction from vehicles on the roads. Pre- and post-construction Best Management Practices (BMP) would be developed and implemented to reduce or eliminate erosion and downstream sedimentation. Compaction techniques and erosion control measures, such as waterbars, gabions, straw bales, and the use of riprap or sediment traps, are some of the BMPs that would be implemented to avoid or minimize potential erosion.

Beneficial indirect impacts on soils north of the project corridor due to less disturbance and; therefore, less compaction and erosion would potentially occur as USBP agents are better able to detect, deter, and apprehend illegal cross-border violators (CBV) as a result of this alternative.

#### **3.3.2.3 BP Hill Improvement Alternative**

Under the BP Hill Improvement Alternative, the impacts on soils would be similar to those described for the Proposed Action Alternative. However, this alternative would permanently (up to 7.3 acres) and temporarily (up to 21.7 acres) impact less than the Proposed Action Alternative.

## **3.4 GEOLOGY**

### **3.4.1 Affected Environment**

The project area is located in the Colorado Desert geomorphic province, which was formed as a depression between the Mojave desert to the east and the peninsular ranges to the west. The province lies over the sediment-filled valley formed by the southern extension of the San Andreas Fault system. It covers the extent of the ancient Lake Cahuilla, the current remnant of which is the Salton Sea to the north. Subsurface rocks are Pleistocene and Recent Quaternary sediments (California Geological Survey 2002 and 2010). Signal Mountain is an exposed example of the older, indurated Pleistocene sedimentary rocks.

Groundwater in the region is contained in unconsolidated sands and silts with little to no horizontal barriers to groundwater flow, which is generally to the south and to the east into the Colorado River (California Department of Public Works 2004). The depth to groundwater in the project area is likely over 100 feet below ground surface.

The location of the project area lies over the San Andreas Fault and carries with it the moderately high probability of large damaging earthquake activity (California Department of Conservation 1999). A recent magnitude-7.2 earthquake occurred in the area in 2010.

### **3.4.2 Environmental Consequences**

#### **3.4.2.1 No Action Alternative**

As a result of the No Action Alternative, no impacts on geologic resources would occur, as no construction or improvement activities would occur.

#### **3.4.2.2 Proposed Action Alternative**

Construction, improvement, and operation of the proposed roads would not disturb or impact any significant geologic resources of importance in the area. Modifications of surface soils and rocks would not impact groundwater-bearing strata in the area, since the depth to groundwater is generally over 100 feet below ground surface. Because the project area is located in a known earthquake hazard zone, there is the potential for any road improvements to be impacted by future earthquakes, resulting in the need for increased road maintenance and rebuilding of some road structures.

#### **3.4.2.3 BP Hill Improvement Alternative**

The same impacts as described for the Proposed Action Alternative would occur if this alternative were implemented.

## **3.5 VEGETATION**

### **3.5.1 Affected Environment**

The project area lies in the Lower Colorado River Valley (LCRV) biome of the Sonoran Desert. The vegetation community is broadly classified as Sonoran Desert scrub (Brown 1994). The Sonoran Desert is an extremely arid but hot environment. Where water flow has formed arroyos or channels denser vegetation may form, and outside of these areas that concentrate water vegetation is much sparser.

Site visits and biological surveys of the project area were conducted on June 28, 2012, and are described in a Biological Survey Report (CBP 2012) (Appendix B). During meandering pedestrian surveys, Gulf South Research Corporation (GSRC) biologists noted flora and fauna observed on-site. The project corridor contained less than five percent groundcover, was highly disturbed from past human activities, and the dominant plant species observed was creosote bush, as is typical for this area within the Sonoran Desert (Photograph 3-1 and 3-2).



Photograph 3-1. Vegetation in the project corridor, facing west.



Photograph 3-2. Facing west with creosote bush in foreground.

Among the list of 22 plant species observed was desert holly (*Atriplex hymenelytra*), skeleton weed (*Eriogonum deflexum*), white bursage (*Ambrosia dumosa*), honey mesquite (*Prosopis glandulosa*), and catclaw acacia (*Acacia greggii*). Skeleton weed, honey mesquite, and catclaw acacia were also observed growing along the intermittent washes found in the project corridor. Of the species observed in the project corridor, only Sahara mustard (*Brassica tournefortii*) is considered to be an invasive plant species (CBP 2012). A complete list of species observed is included in Appendix B.

### 3.5.2 Environmental Consequences

#### 3.5.2.1 No Action Alternative

Under the No Action Alternative, no direct impacts would occur on vegetation communities. However, long-term direct and indirect impacts on vegetation communities would continue and likely increase as a result of CBV activities that damage vegetation, introduce trash and waste, and promote the dispersal and establishment of non-native invasive species. The presence of CBVs and the damage they cause could potentially result in long-term, moderate impacts on vegetation as a result of disturbance and habitat degradation.

#### 3.5.2.2 Proposed Action Alternative

The Proposed Action Alternative would permanently impact up to 7.5 acres of vegetation. Permanent impacts on vegetation include the compaction of the natural substrate and destruction of plants within the road right-of-way (ROW). Additionally, up to 23.5 acres of vegetation would be temporarily impacted during road improvements and construction and the use of turnarounds and staging areas.

Permanent and temporary impacts on vegetation during construction activities would be minimized to the extent practicable through avoidance, minimization, and rehabilitation as discussed in Section 5.0 of this document. Fugitive dust resulting from construction activities would have a minimal effect on plant respiration and photosynthesis. Application of wetting solutions during these activities would further minimize these temporary impacts. Although the direct impacts would permanently remove up to 7.5 acres of vegetation, the impacted vegetation communities and their associated plant species are common throughout Imperial County.

Because maintenance and repair activities would be within the permanently disturbed footprint, no additional impacts would occur.

The effects of the Proposed Action Alternative would not result in the long-term reduction of population viability for any plant species and would not affect any sensitive or rare vegetation communities. Therefore, the direct and indirect impacts on vegetation would not be considered major.

### **3.5.2.3 BP Hill Improvement Alternative**

Under this alternative, vegetation would be permanently and temporarily impacted as described under the Proposed Action Alternative; however, this alternative would impact less acreage (see Table 3-1). The Sonoran Desert scrub vegetation community is extremely common in the vicinity of the project area, and the direct effect of degradation and removal of a total of up to 7.3 acres of vegetation would not have a major adverse effect on vegetation communities in the region. Indirect effects on vegetation would occur as described in the Proposed Action Alternative.

## **3.6 WILDLIFE**

### **3.6.1 Affected Environment**

The Sonoran Desert is extremely hot, and many animals are nocturnal. Many of the animals that inhabit the Sonoran Desert are found throughout the warmer and drier regions of the southwestern United States (Brown 1994). Common mammals include multiple species of bat, coyote (*Canis latrans*), black-tailed jack-rabbit (*Lepus californicus*), desert cottontail (*Sylvilagus audubonii*), Merriam's kangaroo rat (*Dipodomys merriami*), white-throated woodrat (*Neotoma albigula*), and desert pocket mouse (*Chaetodipus penicillatus*). Less common mammals, like the desert kangaroo rat (*Dipodomys deserti*), Bailey's pocket mouse (*Chaetodipus baileyi*), and round-tailed ground squirrel (*Spermophilus tereticaudus*), have more limited distributions and are more specifically characteristic of Sonoran Desert habitats (Brown 1994).

The project corridor is located in a migratory flyway. Raptors, waterbirds such as brown pelican (*Pelecanus occidentalis*) and cormorant (*Phalacrocoracidae* sp.), as well as shorebirds including mountain plover (*Charadrius montanus*) and snowy plover (*Charadrius nivosus*) migrate through the desert habitat between the Gulf of Mexico and the Salton Sea. Common birds include the road runner (*Geococcyx californianus*), mourning dove (*Zenaida macroura*), lesser nighthawk (*Chordeiles acutipennis*), cactus wren (*Campylorhynchus brunneicapillus*), black-tailed gnatcatcher (*Polioptila melanura*), phainopepla (*Phainopepla nitens*), black-throated sparrow (*Amphispiza bilineata*), Gambel's quail (*Callipepla gambelii*), and northern flicker (*Colaptes auratus*) (Brown 1994). Although less abundant, raptors can be common in semidesert grasslands or croplands, and scavengers can be observed throughout the Sonoran Desert. Less than two miles east of the project area are large expanses of irrigated cropland that could attract or concentrate bird species, which may occasionally wander into the project area.

The diverse reptilian fauna in this habitat of the western Sonoran Desert includes desert iguana (*Dipsosaurus dorsalis*), desert spiny lizard (*Sceloporus magister*), Colorado fringed-toed lizard (*Uma notata*), Colorado desert sidewinder (*Crotalus cerastes laterorepens*), rosy boa (*Lichanura trivirgata*), and western shovelnose snake (*Chionactis occipitalis*).

Wildlife observed during biological surveys of the project area included mourning dove, lesser nighthawk, black-throated sparrow, tiger whiptail (*Aspidoscelis tigris*), and long-tailed brush lizard (*Urosaurus graciosus*) (CBP 2012). Although not observed during the surveys, tracks and/or scat were identified within the project corridor for the following species: FTHL, desert kangaroo rat, coyote, kit fox (*Vulpes macrotis*), and sidewinder (*Crotalus cerastes*) (CBP 2012).

The FTHL is currently being managed by an Interagency Coordinating Committee (ICC) following the species listing as Category 2, Candidate for listing as a threatened or endangered species by the USFWS and a candidate species by the CDFG Commission and subsequent lawsuits. The project is located within one of three management areas in Imperial County managed by BLM. The YDMA was established because it was of sufficient area and habitat quality to maintain a self-sustaining FTHL population. Ongoing monitoring of the species has been conducted in the YDMA for many years. Surveys include an established demographic plot in fairly close proximity to the proposed project. Other monitoring efforts include occupancy surveys that represent 45 established plots in the Yuha Desert. The ICC reports annually on results of the monitoring efforts and authorized impacts within the management areas.

### **3.6.2 Environmental Consequences**

#### **3.6.2.1 No Action Alternative**

Under the No Action Alternative, no direct impacts on wildlife or wildlife habitat would occur. However, off-road CBV activity and required interdiction actions would continue to degrade wildlife habitat. This degradation of vegetation communities could potentially impact wildlife through a loss of cover, forage, nesting, and other opportunities, and potentially a loss of suitable habitat over large areas if wildfires are ignited. Off-road vehicle and pedestrian traffic would continue to disturb wildlife species, cause fauna to avoid areas of high illegal traffic volume, and disturb or degrade wildlife habitat.

#### **3.6.2.2 Proposed Action Alternative**

Under the Proposed Action, up to 7.5 acres of Yuha Desert ACEC habitat would be directly and permanently impacted and cleared of vegetation. Less mobile individuals such as lizards, snakes, or mice could be impacted as tunnels and burrows collapse during road improvements and construction. During construction most wildlife, however, would presumably avoid direct harm by escaping into surrounding habitat where individuals would be forced to compete with other fauna for food, water, and shelter resources.

Disturbance from construction noise and presence of equipment and people would also impact wildlife. The effects of these disturbances on wildlife would include temporary avoidance of work areas and increased competition for unaffected resources. Due to the limited extent and duration of construction activities, the impacts would be minor. Mitigation measures, including pre-construction surveys for nesting migratory birds, would reduce construction-related impacts; these measures are outlined in Section 5.0 of this EA.

Once the project is complete, the road would be more accessible and frequently used by CBP. The increased use would disturb wildlife, which may seek areas with less human activity. The Proposed Action could result in indirect and long-term beneficial impacts on wildlife by reducing the adverse impacts of CBV activity and the resulting law enforcement response. Direct impacts from off-road enforcement actions would be reduced as agents use the designated and improved roadway.

### **3.6.2.3 BP Hill Improvement Alternative**

With the implementation of the BP Hill Alternative, impacts would be similar to those described for the Proposed Action Alternative.

## **3.7 THREATENED AND ENDANGERED SPECIES**

### **3.7.1 Affected Environment**

The ESA protects endangered and threatened species, as well as the habitat upon which they depend for their survival. Federal agencies are required to implement protective measures to avoid or mitigate effects on listed species and to further the purposes of the ESA whenever practicable. The Secretary of the Interior is responsible for the listing of species and development of recovery plans. USFWS is the primary agency responsible for implementing the ESA and is responsible for birds, terrestrial species, and freshwater species. The USFWS responsibilities under the ESA include (1) the identification of threatened and endangered species; (2) the identification of critical habitats for listed species; (3) implementation of research on, and recovery efforts for, these species; and (4) consultation with other Federal agencies concerning measures to avoid harm to listed species.

An endangered species is a taxonomic group officially recognized by the USFWS as being in danger of extinction throughout all or a significant portion of its range. A threatened species is a taxonomic group likely to become endangered within the foreseeable future throughout all or a significant portion of its range. Proposed species are those that have been formally submitted to Congress for official listing as threatened or endangered. Species may be considered endangered or threatened when any of the five following criteria occur: (1) current/imminent destruction, modification, or curtailment of their habitat or range; (2) overuse of the species for commercial, recreational, scientific, or educational purposes; (3) disease or predation; (4) inadequacy of existing regulatory mechanisms; and (5) other natural or human-induced factors affecting continued existence.

In addition, the USFWS has identified species that are candidates for listing as a result of identified threats to their continued existence. The candidate designation includes those species for which the USFWS has sufficient information to support proposals to list as endangered or threatened under the ESA. However, proposed rules have not yet been issued because such actions are precluded at present by other listing activity. Although not afforded protection by the ESA, candidate species may be protected under other Federal or state laws.

Biological surveys of the project area were conducted by GSRC on June 28, 2012. No Federally listed or state-listed species were observed during the biological surveys. However, scat and tracks from FTHL, which is a conservation species, were observed within the project corridor.

**3.7.1.1 Federal**

Four Federally listed species may potentially occur near the project corridor or similar habitat in Imperial County, California (Table 3-2, Appendix C) (USFWS 2012). Of these four species, none have the potential to occur in the project area because no suitable habitat for any of the listed species is located in the project corridor.

**Table 3-2. Federally Listed Species for Imperial County, California**

Common/Scientific Name	Federal Status	Habitat	Potential to Occur in the Proposed Project Area
<b>BIRDS</b>			
Least Bell's vireo ( <i>Vireo bellii pusillus</i> )	Endangered	Inhabits dense shrubs and trees along riparian corridors.	No
Southwestern willow flycatcher ( <i>Empidonax traillii extimus</i> )	Endangered; Proposed Critical Habitat	Inhabits riparian forests, oak ( <i>Quercus</i> spp.) woodlands, and shrub willow ( <i>Salix</i> spp.) patches along high-elevation streams and meadows, and broad-leaf deciduous forest along desert washes and streams.	No
Yuma clapper rail ( <i>Rallus longirostris yumanensis</i> )	Endangered	Inhabits freshwater marshes containing dense stands of cattail ( <i>Typha</i> spp.) and bulrush ( <i>Juncus</i> spp.), and mature stands of emergent vegetation along margins of shallow ponds with stable water levels.	No
<b>MAMMALS</b>			
Peninsular bighorn sheep ( <i>Ovis Canadensis ssp. Nelson</i> )	Endangered; Critical Habitat	Steep terrain that allows escape from predators and has a high variation in slope and aspect. Also known from alluvial fans, valleys linking mountain chains, and washes with browse plants.	No

Source: USFWS 2012

**3.7.1.2 Critical Habitat**

The ESA also calls for the conservation of designated “Critical Habitat” – the areas of land, water, and air space that an endangered species requires for survival. Critical Habitat also includes such things as food and water sources, breeding sites, cover or shelter, and sufficient habitat area to provide for normal population growth and behavior. One of the primary threats to many species is the destruction, conversion, or modification of essential habitat by uncontrolled land and water development.

Two of the four Federally-listed species have designated Critical Habitat. They are the southwestern willow flycatcher and peninsular bighorn sheep (see Table 3-2). No Critical Habitat occurs within or adjacent to the project area, and the closest designated Critical Habitat is for peninsular bighorn sheep approximately 15 miles to the west (USFWS 2009).

**3.7.1.3 State**

The CDFG maintains a list of species that are state-listed as rare, threatened, or endangered (CDFG 2012). This list is available in Appendix C and includes 14 animal and 3 plant species that could occur in Imperial County, California. These species are not necessarily the same as

those protected under the ESA. No individuals or habitat for any of the state-listed threatened or endangered species were observed during biological surveys.

#### **3.7.1.4 BLM Sensitive Species**

The BLM publishes a list of special status plants and animals which includes BLM sensitive species on lands in the BLM El Centro district of California, where the project area lies, and those lists are provided in Appendix C. Many of these are also listed by the Federal government or the State of California.

Although no Federally listed or state-listed species were observed during the biological surveys, FTHL was recorded in the project corridor. The FTHL is a BLM sensitive species. In addition, five Federal agencies (including BLM) signed a Memorandum of Agreement to protect the FTHL and its habitat on Federal lands. The Strategy specifies compensatory mitigation for ground disturbing impacts within FTHL management areas.

One burrow complex, presumably inhabited by desert kangaroo rats, that could provide habitat for the BLM-listed western burrowing owl (*Athene cunicularia*) and kit fox (*Vulpes macrotis*) was observed and recorded during the June 2012 survey efforts (CBP 2012). The kit fox, burrowing owl, and badger (*Taxidea taxus*) may occur in the project area, and the BLM indicated that these species are of growing concern to CDFG and to area natural resource managers.

### **3.7.2 Environmental Consequences**

#### **3.7.2.1 No Action Alternative**

Under the No Action Alternative, no direct impacts on threatened or endangered species or their habitats would occur. However, the direct and long-term impacts of CBV and consequent law enforcement activities throughout the project area and surrounding areas would continue to threaten listed species and their habitats. CBV activities create trails, damage vegetation, promote the dispersal and establishment of invasive species, and can result in catastrophic wild fires. These actions have an indirect adverse impact on threatened and endangered plant species by causing harm to individuals and degrading their habitat.

The presence of CBVs and resulting law enforcement activities can disturb sensitive animal species, result in their temporary displacement from vital resources, and potentially result in the loss of individuals due to heightened response and exertion, particularly when exposed to high daytime temperatures. The degree of this impact would be dependent on environmental stressors (i.e., drought, season), the health of the animal, and the duration and frequency of disturbances.

#### **3.7.2.2 Proposed Action Alternative**

Under the Proposed Action Alternative, there would be no adverse effects on Federally listed or state-listed threatened and endangered species or their habitats, as none exist within the project area. However, long-term, beneficial effects would occur by lessening impacts of CBV activity on habitats throughout the project area and surrounding desert.

The Proposed Action would potentially impact the habitat of four BLM sensitive species: the western burrowing owl, FTHL, kit fox, and badger. Although potential habitat for the western burrowing owl, kit fox, and badger would be impacted, these species were not observed during



recent biological surveys, and the habitat for these species is both locally and regionally common. Biological monitors would be on-site during construction activities, if a western burrowing owl, kit fox, or badger is seen occupying a burrow or structure in the project area, CDFG recommended buffers would be established until the animal has left the project area. Therefore, any potential impacts would not be considered major.

FTHL habitat would be impacted by the construction activities, and there is the potential for taking individuals. BMPs discussed in Section 5.0 of this document, such as preconstruction surveys and monitoring for the presence of the FTHL during construction activities, as well as compensation for loss of habitat, would reduce the impacts on FTHL. When these BMPs are combined with the fact that there is an abundance of habitat for the FTHL both locally and regionally, no major impacts would occur as a result of the Proposed Action Alternative.

### **3.7.2.3 BP Hill Improvement Alternative**

The BP Hill Alternative would have the same impacts on protected species as discussed under the Proposed Action Alternative.

## **3.8 WATER RESOURCES**

### **3.8.1 Affected Environment**

Water quality for designated beneficial uses is protected by the state and should work in tandem with sections 303 and 305 of the Clean Water Act (CWA).

#### **3.8.1.1 Surface Waters**

The proposed project area falls within the Colorado River Basin Hydrologic Region (HR) Unit, 1 of 10 hydrologic regions in California that correspond to major watersheds and drainage areas managed by the California Department of Water Resources. As the Proposed Action project area is located within the Colorado River Basin HR, actions within the area are subject to the management directives of the Water Quality Control Plan (Basin Plan) for the Imperial Valley Planning Area, under the jurisdiction of the Colorado River Basin RWQCB.

The Colorado River provides the dominant water source for the area, with water transported via the All-American Canal. Approximately 3.1 million acre-feet of Colorado River water is diverted through the All-American Canal annually (Alles 2011). Surface waters in the area are predominantly used for irrigation, industrial, and domestic purposes (RWQBC 2006). Other surface waters are located several miles to the northeast and east of the project corridor and include the Salton Sea, the Alamo River, the New River, and the Dixie Drain, which runs adjacent to and drains agriculture fields in western Calexico. There are several other smaller canals in the surrounding area that provide irrigation for agricultural purposes.

#### **3.8.1.2 Groundwater**

Groundwater in southern California is supplied from two aquifers: the Basin-Fill and the Alluvium and Older Sediments (INS 2001). The project corridor lies within the Coyote Wells Valley Groundwater Basin, which covers approximately 64,000 acres. The depth to groundwater in the project area is likely over 100 feet below ground surface (California Department of Public Works 2004). Common sources of contamination of groundwater include irrigation return flow,

application of pesticides, improper waste disposal, and untreated wastewater. The general quality of the aquifer is low, with data indicating bicarbonate-chloride as the dominant compound. The total recharge to this basin is principally derived from percolation of precipitation on the valley and ephemeral runoff from the surrounding mountains. Unconfined shallow groundwater exists in parts of the basin, but logs indicate confined groundwater conditions for several wells drilled near Ocotillo and Coyote Wells (CDWR 2004).

### **3.8.1.3 Waters of the United States and Wetlands**

Section 404 of the CWA of 1977 (P.L. 95-217) authorizes the Secretary of the Army, acting through the USACE, to issue permits for the discharge of dredged or fill material into Waters of the U.S., including wetlands. Waters of the U.S. (Section 328.3[2] of the CWA) are those waters used in interstate or foreign commerce, subject to ebb and flow of tide, and all interstate waters including interstate wetlands. Waters of the U.S. are further defined as all other waters such as intrastate lakes, rivers, streams, mudflats, sandflats, wetlands, sloughs, prairie potholes, wet meadows, playa lakes, natural ponds or impoundments of waters, tributaries of waters, and territorial seas. Jurisdictional boundaries for Waters of the U.S. are defined in the field as the ordinary high water mark, which is that line on the shore or bank established by the fluctuations of water and indicated by physical characteristics such as clear, natural lines impressed on the bank, shelving, changes in the character of soil, destruction of terrestrial vegetation, the presence of litter and debris, or other appropriate means that consider the characteristics of the surrounding areas. Wetlands are those areas inundated or saturated by surface or groundwater at a frequency and duration sufficient to support, and that under normal circumstances do support, a prevalence of vegetation typically adapted for life in saturated soil conditions (USACE 1987).

Waters of the U.S. do occur as ephemeral drainages throughout the project corridor, and the survey identified six ephemeral washes bisecting the project corridor that could potentially be regulated as Waters of the U.S. (Figure 3-2). The total impact on the six potential Waters of the U.S. is less than 0.2 acre. Additionally, no wetlands were observed during the biological survey on June 28, 2012.

## **3.8.2 Environmental Consequences**

### **3.8.2.1 No Action Alternative**

Implementation of the No Action Alternative would not result in any impacts on surface waters, groundwater, or Waters of the U.S.

### **3.8.2.2 Proposed Action Alternative**

Water for construction use would be trucked on site and delivered via water truck. It is estimated that 7.8 acre-feet of water (4.9 acre-feet per mile) would be needed for construction purposes. The water would either be provided from the All-American Canal or through a privately permitted water supplier. The one-time use of water from the All-American Canal could result in a temporary reduction of available water in the region; however, this reduction is *de minimis* when in comparison to the volume of water (i.e., 3.1 million acre-feet per year) flowing through the canal. Also, any water obtained from a private contractor would be from permitted wells that are allowed to withdraw set volumes. This minor extraction would have no measurable impact on the water quality or quantity of the region. BMPs to minimize the potential for runoff and sedimentation of the ephemeral washes would also be incorporated into the design of the project.

00003789



Figure 3-2: Waters of the U.S. within the Project Area

A Stormwater Pollution Prevention Plan (SWPPP) will also be developed and implemented to ensure long-term recovery of the area and to prevent major soil erosion problems.

The Proposed Action Alternative would not result in a permanent impact on any perennial or intermittent streams, as none are present within the project corridor. As mentioned above, six potential jurisdictional ephemeral Waters of the U.S. were identified during field surveys within the project corridor. The six ephemeral washes that are Waters of the U.S. would be traversed using concrete low-water crossings, reinforced concrete pipes, box culverts, or bridges. The expected total impact on those Waters of the U.S. is less than 0.2 acre. The impacted areas associated with these washes range from 0.004 to 0.1 acre. Therefore, each of the crossings would meet the threshold (0.5 acre) for authorization under Section 404 Nationwide Permit 14. Since each has independent utility, each crossing would be considered a single and complete project. Additionally, since all of the Waters of the U.S. crossings do not exceed 0.1 acre these road improvement and construction actions would not require notifying the USACE; however, a Section 401 Water Quality Certification would be obtained from the RWQCB.

The Proposed Action Alternative would not impact any surface water resource sites with the installation of the proposed roadway. Proper maintenance of construction equipment and the use of BMPs during construction activities would minimize the possibility of accidental spills of petroleum, oil, and lubricants (POL) that, if they occurred, could affect surface water and groundwater quality. Operation and maintenance of the proposed roadways would have no effect on the region's surface water or groundwater supplies and/or quality.

### **3.8.2.3 BP Hill Improvement Alternative**

Under this alternative, the impacts on surface waters, groundwater, or Waters of the U.S. would be the same as those described for the Proposed Action Alternative.

## **3.9 AIR QUALITY**

### **3.9.1 Affected Environment**

The U.S. Environmental Protection Agency (USEPA) established National Ambient Air Quality Standards (NAAQS) for specific pollutants determined to be of concern with respect to the health and welfare of the general public. Ambient air quality standards are classified as either "primary" or "secondary." The major pollutants of concern, or criteria pollutants, are carbon monoxide (CO), sulfur dioxide (SO<sub>2</sub>), nitrogen dioxide (NO<sub>2</sub>), ozone (O<sub>3</sub>), particulate matter less than 10 microns (PM-10), particulate matter less than 2.5 microns (PM-2.5), and lead (Pb). NAAQS represent the maximum levels of background pollution that are considered safe, with an adequate margin of safety, to protect the public health and welfare. The NAAQS are included in Table 3-3.

Areas that do not meet these NAAQS standards are called non-attainment areas; areas that meet both primary and secondary standards are known as attainment areas. The Federal Conformity Final Rule (40 CFR Parts 51 and 93) specifies criteria or requirements for conformity determinations for Federal projects. The Federal Conformity Rule was first promulgated in 1993 by the USEPA, following the passage of Amendments to the Clean Air Act in 1990. The rule mandates that a conformity analysis must be performed when a Federal action generates air

pollutants in a region that has been designated a non-attainment or maintenance area for one or more NAAQS.

**Table 3-3. National Ambient Air Quality Standards**

Pollutant	Primary Standards		Secondary Standards	
	Level	Averaging Time	Level	Averaging Times
Carbon Monoxide	9 ppm (10 mg/m <sup>3</sup> )	8-hour <sup>(1)</sup>	None	
	35 ppm (40 mg/m <sup>3</sup> )	1-hour <sup>(1)</sup>		
Lead	0.15 µg/m <sup>3</sup> <sup>(2)</sup>	Rolling 3-Month Average	Same as Primary	
	1.5 µg/m <sup>3</sup>	Quarterly Average	Same as Primary	
Nitrogen Dioxide	53 ppb <sup>(3)</sup>	Annual (Arithmetic Average)	Same as Primary	
	100 ppb	1-hour <sup>(4)</sup>	None	
Particulate Matter (PM-10)	150 µg/m <sup>3</sup>	24-hour <sup>(5)</sup>	Same as Primary	
Particulate Matter (PM-2.5)	15.0 µg/m <sup>3</sup>	Annual <sup>(6)</sup> (Arithmetic Average)	Same as Primary	
	35 µg/m <sup>3</sup>	24-hour <sup>(7)</sup>	Same as Primary	
Ozone	0.075 ppm (2008 std)	8-hour <sup>(8)</sup>	Same as Primary	
	0.08 ppm (1997 std)	8-hour <sup>(9)</sup>	Same as Primary	
	0.12 ppm	1-hour <sup>(10)</sup>	Same as Primary	
Sulfur Dioxide	0.03 ppm	Annual (Arithmetic Average)	0.5 ppm	3-hour <sup>(1)</sup>
	0.14 ppm			
	75 ppb <sup>(11)</sup>	1-hour	None	

Source: USEPA 2012a at <http://www.epa.gov/air/criteria.html>

Units of measure for the standards are parts per million (ppm) by volume, parts per billion (ppb - 1 part in 1,000,000,000) by volume, milligrams per cubic meter of air (mg/m<sup>3</sup>), and micrograms per cubic meter of air (µg/m<sup>3</sup>).

<sup>(1)</sup> Not to be exceeded more than once per year.

<sup>(2)</sup> Final rule signed October 15, 2008.

<sup>(3)</sup> The official level of the annual NO<sub>2</sub> standard is 0.053 ppm, equal to 53 ppb, which is shown here for the purpose of clearer comparison to the 1-hour standard

<sup>(4)</sup> To attain this standard, the 3-year average of the 98th percentile of the daily maximum 1-hour average at each monitor within an area must not exceed 100 ppb (effective January 22, 2010).

<sup>(5)</sup> Not to be exceeded more than once per year on average over 3 years.

<sup>(6)</sup> To attain this standard, the 3-year average of the weighted annual mean PM<sub>2.5</sub> concentrations from single or multiple community-oriented monitors must not exceed 15.0 µg/m<sup>3</sup>.

<sup>(7)</sup> To attain this standard, the 3-year average of the 98th percentile of 24-hour concentrations at each population-oriented monitor within an area must not exceed 35 µg/m<sup>3</sup> (effective December 17, 2006).

<sup>(8)</sup> To attain this standard, the 3-year average of the fourth-highest daily maximum 8-hour average ozone concentrations measured at each monitor within an area over each year must not exceed 0.075 ppm (effective May 27, 2008).

<sup>(9)</sup> (a) To attain this standard, the 3-year average of the fourth-highest daily maximum 8-hour average ozone concentrations measured at each monitor within an area over each year must not exceed 0.08 ppm.

(b) The 1997 standard—and the implementation rules for that standard—will remain in place for implementation purposes as EPA undertakes rulemaking to address the transition from the 1997 ozone standard to the 2008 ozone standard.

(c) EPA is in the process of reconsidering these standards (set in March 2008).

<sup>(10)</sup> (a) EPA revoked the [1-hour ozone standard](#) in all areas, although some areas have continuing obligations under that standard ("anti-backsliding").

(b) The standard is attained when the expected number of days per calendar year with maximum hourly average concentrations above 0.12 ppm is ≤ 1.

<sup>(11)</sup> (a) Final rule signed June 2, 2010. To attain this standard, the 3-year average of the 99th percentile of the daily maximum 1-hour average at each monitor within an area must not exceed 75 ppb.

A conformity analysis is the process used to determine whether a Federal action meets the requirements of the General Conformity Rule. It requires the responsible Federal agency to evaluate the nature of a proposed action and associated air pollutant emissions and calculate emissions as a result of the proposed action. If the emissions exceed established limits, known as de minimis thresholds, the proponent is required to implement appropriate mitigation measures.

Both the Federal government and the State of California monitor air quality in California. The USEPA classifies Imperial County as a moderate non-attainment area for 8-hour ozone, serious non-attainment for PM-10, and moderate non-attainment of PM-2.5 (EPA 2012b). California Air Resources Board (CARB) classifies Imperial County as in non-attainment for ozone, PM-2.5 and PM-10 (CARB 2010). Table 3-4 presents a summary of attainment and maintenance status for NAAQS and California Ambient Air Quality Standards (CAAQS) in Imperial County.

**Table 3-4. NAAQS and CAAQS Air Quality Status in Imperial County**

Pollutant	Federal Designation	State Designation
O <sub>3</sub>	Non-attainment (Moderate)	Non-attainment
CO	Attainment	Attainment
PM-10	Non-Attainment (Serious)	Non-attainment
PM-2.5	Non-attainment (Moderate)	Non-attainment
NO <sub>2</sub>	Attainment	Attainment
SO <sub>2</sub>	Attainment	Attainment
Pb	Attainment	Attainment
Sulfates	No Federal standard	Attainment
Hydrogen Sulfide	No Federal standard	Unclassified
Visibility-Reducing Particles	No Federal standard	Unclassified

Source: USEPA 2012b and CARB 2012

**3.9.1.1 Greenhouse Gases and Climate Change**

Global climate change refers to a change in the average weather on the earth. Greenhouse gases (GHG) are gases that trap heat in the atmosphere. They include water vapor, carbon dioxide (CO<sub>2</sub>), methane (CH<sub>4</sub>), nitrous oxide (N<sub>2</sub>O), fluorinated gases including chlorofluorocarbons (CFC) and hydrochlorofluorocarbons (HFC), and halons, as well as ground-level O<sub>3</sub> (California Energy Commission 2007).

The major GHG-producing sectors in society include transportation, utilities (e.g., coal and gas power plants), industry/manufacturing, agriculture, and residential. End-use sector sources of GHG emissions include transportation (40.7 percent), electricity generation (22.2 percent), industry (20.5 percent), agriculture and forestry (8.3 percent), and other (8.3 percent) (California Energy Commission 2007). The main sources of increased concentrations of GHG due to human activity include the combustion of fossil fuels and deforestation (CO<sub>2</sub>), livestock and rice farming, land use and wetland depletions, landfill emissions (CH<sub>4</sub>), refrigeration system and fire suppression system use and manufacturing (CFC), and agricultural activities, including the use of fertilizers (California Energy Commission 2007).

Final Mandatory GHG Inventory Rule

In response to the Consolidation Appropriations Act (House Resolution 2764; PL 110–161), USEPA has issued the Final Mandatory Reporting of Greenhouse Gases Rule. The rule requires

large sources that emit 25,000 metric tons (27,557 U.S. tons) or more per year of GHG emissions to report GHG emissions in the United States, collect accurate and timely emissions data to inform future policy decisions, and submit annual GHG reports to the USEPA. The final rule was signed by the Administrator on September 22, 2009, published on October 30, 2009, and made effective December 29, 2009.

### GHG Threshold of Significance

CEQ drafted guidelines for determining meaningful GHG decision-making analysis. The CEQ guidance states that if the Project would be reasonably anticipated to cause direct emissions of 25,000 metric tons (27,557 U.S. tons) or more of CO<sub>2</sub> GHG emissions on an annual basis, agencies should consider this a threshold for decision makers and the public. CEQ does not propose this as an indicator of a threshold of significant effects, but rather as an indicator of a minimum level of GHG emissions that may warrant some description in the appropriate NEPA analysis for agency actions involving direct emissions of GHG (CEQ 2010).

The GHG covered by EO 13514 are CO<sub>2</sub>, CH<sub>4</sub>, N<sub>2</sub>O, HFC, perfluorocarbons, and sulfur hexafluoride. These GHG have varying heat-trapping abilities and atmospheric lifetimes. CO<sub>2</sub> equivalency (CO<sub>2</sub>e) is a measuring methodology used to compare the heat-trapping impact from various greenhouse gases relative to CO<sub>2</sub>. Some gases have a greater global warming potential than others. Nitrous oxides (NO<sub>x</sub>), for instance, have a global warming potential that is 310 times greater than an equivalent amount of CO<sub>2</sub>, and CH<sub>4</sub> is 21 times greater than an equivalent amount of CO<sub>2</sub> (USEPA 2010).

## **3.9.2 Environmental Consequences**

### ***3.9.2.1 No Action Alternative***

The No Action Alternative would not result in any direct impacts on air quality because there would be no construction activities. However, fugitive dust emissions created by illegal off-road vehicle traffic and resulting law enforcement actions and vehicle traffic would continue and likely increase. These fugitive dust emissions would continue to adversely affect the air quality of the region.

### ***3.9.2.2 Proposed Action Alternative***

Temporary and minor increases in air pollution would occur from the use of construction equipment (combustion emissions) and the disturbance of soils (fugitive dust) during construction. The following paragraphs describe the methodologies used to estimate air emissions produced by the construction activities.

Fugitive dust emissions were calculated using USEPA's preferred emission factor of 0.19 ton per acre per month (Midwest Research Institute 1996), which is a more current standard than the 1985 PM-10 emission factor of 1.2 tons per acre-month presented in AP-42 Section 13 Miscellaneous Sources 13.2.3.3 (USEPA 2001).

NONROAD2008a model was used to estimate air emissions from construction equipment. It is USEPA's preferred model for estimating emissions from non-road sources (USEPA 2009a). Combustion emission calculations were made for standard construction equipment, such as a

backhoe, bulldozer, dump truck, and cement truck. Assumptions were made regarding the total number of days and hours each piece of equipment would be used.

Construction workers would temporarily increase the combustion emissions in the airshed during their commute to and from the project area. Emissions from trucks delivering materials such as cement, fill, and supplies would also contribute to the overall air emission budget. Emissions from delivery trucks and construction worker commuters traveling to the job site were calculated using USEPA’s preferred on-road vehicle emission model MOVES2010a (USEPA 2009b).

The total air quality emissions from the construction activities were calculated and compared to the *de minimis* thresholds of the General Conformity Rule. Summaries of the total emissions for construction activities are presented in Table 3-5. Details of the conformity analyses are presented in Appendix D.

**Table 3-5. Total Air Emissions (tons/year) from the Proposed Action Construction versus the *de minimis* Threshold Levels-Imperial County**

Pollutant	Total (tons/year)	<i>de minimis</i> Thresholds (tons/year) <sup>1</sup>
CO	9.52	100
Volatile Organic Compounds (VOC)	6.23	100
Nitrous Oxides (NOx)	16.36	100
PM-10	5.91	70
PM-2.5	1.74	100
SO <sub>2</sub>	1.92	100
CO <sub>2</sub> and CO <sub>2</sub> equivalents	6,338	27,557

Source: 40 CFR 51.853 and Gulf South Research Corporation (GSRC) model projections.

<sup>1</sup> Note that Imperial County is in non-attainment for Ozone, PM-10 (serious), and PM 2.5 (USEPA 2010 and CARB 2012).

Several sources of air pollutants would contribute to the overall air impacts of the construction project. The air results in Table 3-5 included emissions from the following sources.

- Combustion engines of construction equipment
- Construction workers commuting to and from work
- Supply trucks delivering materials to construction site
- Fugitive dust from job-site ground disturbances

As can be seen from the tables above, the proposed construction and operational activities do not exceed Federal *de minimis* thresholds for NAAQS, CAAQS, and GHG and, thus, would not require a Conformity Determination. As there are no violations of air quality standards and no conflicts with the state implementation plans, the impacts on air quality from the implementation of the Proposed Action would not be major. BMPs would be incorporated to ensure that fugitive dust and other air quality constituent emission levels do not rise above the minimum threshold as required per 40 CFR 51.853(b)(1), and are located in Section 5.8.



### 3.9.2.3 BP Hill Improvement Alternative

Under the BP Hill Improvement Alternative, the total air quality emissions from the construction activities would be similar to those calculated for the Proposed Action Alternative. The proposed construction and operational activities would not be expected to exceed Federal *de minimis* thresholds for NAAQS, CAAQS, and GHG and, similar to the Proposed Action Alternative, would not require a Conformity Determination. As there are no violations of air quality standards and no conflicts with the state implementation plans, the impacts on air quality from the implementation of this alternative would be minor. BMPs would be utilized to ensure that emission levels are below Federal minimum thresholds.

## 3.10 NOISE

### 3.10.1 Affected Environment

Noise is generally described as unwanted sound, which can be based either on objective effects (i.e., hearing loss, damage to structures, etc.) or subjective judgments (e.g., community annoyance). Sound is usually represented on a logarithmic scale with a unit called the decibel (dB). Sound on the decibel scale is referred to as sound level. The threshold of human hearing is approximately 3 dB, and the threshold of discomfort or pain is around 120 dB. The A-weighted decibel (dBA) is a measurement of sound pressure adjusted to conform with the frequency response of the human ear. The dBA metric is most commonly used for the measurement of environmental and industrial noise.

Noise levels occurring at night generally produce a greater annoyance than do the same levels occurring during the day. It is generally agreed that people perceive intrusive noise at night as being 10 dBA louder than the same level of intrusive noise during the day, at least in terms of its potential for causing community annoyance. This perception is largely because background environmental sound levels at night in most areas are also about 10 dBA lower than those during the day.

Long-term noise levels are computed over a 24-hour period and adjusted for nighttime annoyances to produce the day-night average sound level (DNL). DNL is the community noise metric recommended by the USEPA and has been adopted by most Federal agencies (USEPA 1974). A DNL of 65 dBA is the level most commonly used for noise planning purposes and represents a compromise between community impact and the need for activities like construction.

### Residential Neighborhoods

Acceptable noise levels have been established by the U.S. Department of Housing and Urban Development (HUD) for construction activities in residential areas (HUD 1984):

**Acceptable** (not exceeding 65 dBA) – The noise exposure may be of some concern, but common building construction will make the indoor environment acceptable, and the outdoor environment will be reasonably pleasant for recreation and play.

**Normally Unacceptable** (above 65 but not greater than 75 dBA) – The noise exposure is significantly more severe; barriers may be necessary between the site and prominent noise sources to make the outdoor environment acceptable; special building construction may be necessary to ensure that people indoors are sufficiently protected from outdoor noise.

**Unacceptable** (greater than 75 dBA) – The noise exposure at the site is so severe that the construction costs to make the indoor noise environment acceptable may be prohibitive, and the outdoor environment would still be unacceptable.

### **Noise Attenuation**

As a general rule of thumb, noise generated by a stationary noise source, or “point source,” will decrease by approximately 6 dBA over hard surfaces and 9 dBA over soft surfaces for each doubling of the distance. For example, if a noise source produces a noise level of 85 dBA at a reference distance of 50 feet over a hard surface, then the noise level would be 79 dBA at a distance of 100 feet from the noise source, 73 dBA at a distance of 200 feet, and so on. To estimate the attenuation of the noise over a given distance, the following relationship is utilized:

$$\text{Equation 1: } dBA_2 = dBA_1 - 20 \log^{(d_2/d_1)}$$

Where:

- $dBA_2$  = dBA at distance 2 from source (predicted)
- $dBA_1$  = dBA at distance 1 from source (measured)
- $d_2$  = Distance to location 2 from the source
- $d_1$  = Distance to location 1 from the source

Source: California Department of Transportation (Caltrans) 1998

The project corridor is located in a rural area and the closest sensitive noise receptor is a residential home located approximately 2.2 miles north of the project corridor.

## **3.10.2 Environmental Consequences**

### ***3.10.2.1 No Action Alternative***

Under the No Action Alternative, the sensitive noise receptors and wildlife near the proposed project site would not experience construction noise emissions; however, noise emissions associated with CBV off-road travel and consequent law enforcement actions would be long-term and minor, and would continue under the No Action Alternative.

### ***3.10.2.2 Proposed Action Alternative***

#### **Construction Noise**

The proposed construction activities would require the use of common construction equipment. Table 3-6 presents noise emission levels for construction equipment expected to be used during the proposed construction activities. Anticipated sound levels at 50 feet from various types of construction equipment range from 76 dBA to 84 dBA, based on data from the Federal Highway Administration (FHWA) 2007.

**Table 3-6. A-Weighted (dBA) Sound Levels of Construction Equipment and Modeled Attenuation at Various Distances<sup>1</sup>**

Noise Source	50 feet	100 feet	200 feet	500 feet	1000 feet
Backhoe	78	72	66	58	51
Dump Truck	76	70	64	56	49
Excavator	81	75	69	61	54
Concrete mixer truck	79	73	67	59	52
Bulldozer	84	78	72	64	57
Front-end loader	82	76	70	62	55

Source: FHWA 2007

<sup>1</sup>The dBA at 50 feet is a measured noise emission. The 100- to 1,000-foot results are GSRC modeled estimates.

Construction would involve the use of a bulldozer, which has a noise emission level of 84 dBA at 50 feet from the source. Assuming the worst case scenario, the noise model (Caltrans 1998) estimates that noise emissions of 84 dBA would have to travel 450 feet before they would attenuate to an acceptable level of 65 dBA. To achieve an attenuation of 84 dBA to a normally unacceptable level of 75 dBA, the distance from the noise source to the receptor would need to be 140 feet. The closest sensitive noise receptor near the project corridor is over 11,000 feet away; therefore, the noise impacts from construction activities would be considered negligible.

**3.10.2.3 BP Hill Improvement Alternative**

Impacts as a result of this alternative would be the same as those described for the Proposed Action Alternative.

**3.11 CULTURAL, HISTORICAL, AND ARCHAEOLOGICAL RESOURCES**

**3.11.1 Affected Environmental**

**3.11.1.1 Current Investigations**

Prior to fieldwork, GSRC conducted a search of records on file at South Coastal Information Center of the California Historic Resources Information System at San Diego State University. Previous investigations and known cultural resources within a 1-mile radius of the project area were also cross-checked with records at the BLM El Centro Field Office. The review of cultural resources records indicates that 33 known previous projects were conducted within 1-mile surrounding the project corridor. These investigations have resulted in the identification of 39 archaeological sites (38 prehistoric and 1 historic). Two previously recorded sites, CA-IMP4833 and CA-IMP-4829, were identified as being located within or adjacent to the project corridor. CA-IMP-4833 is described as a historic cairn and trail segment located near the eastern end of the road. CA-IMP-4829 is described as a prehistoric quartz chipping station in the same vicinity. In addition, one isolated feature (13-009617), which consists of International Boundary Monument No. 225, was also identified adjacent to the project corridor.

GSRC Archaeologists David Hart, Dean Barnes, and Adam Searcy conducted the Class III intensive survey of the entire project area under California BLM Permit No. CA-12-09; Fieldwork Authorization No. CA-670-12-086-FA-01 from July 9 through July 11, 2012. GSRC has submitted a Draft Cultural Resources Survey Report to the BLM El Centro Field Office for review and approval. Mr. John Bathke, Tribe Historic Preservation Officer of the Fort Yuma

Quechan Tribe was on-site while GSRC conducted the survey. No new archaeological sites and nine isolated occurrences (IOs) were identified and recorded. The IOs consist of five General Land Office (GLO) historic survey markers, a scatter of milled lumber and nails, International Boundary Monument No. 224, a tobacco tin, and a shell fragment.

GSRC attempted to relocate both of the previously recorded archaeological sites, CA-IMP-4829 and CA-IMP-4833, as part of the pedestrian survey. GSRC determined that both sites have been completely destroyed by an extensive gravel quarry operated by the Imperial Irrigation District.

There were no aboveground historic structures within a 1-mile radius of the APE.

### ***3.11.1.2 Tribal Concerns***

Section 106 of the National Historic Preservation Act requires Federal agencies to take into account the effects of their undertakings on historic properties and defines procedures governing Federal agencies' statutory responsibilities. Revisions to these procedures emphasized consultation with Native American tribes as part of the Section 106 process for all Federal undertakings subject to Section 106 review, regardless of whether or not the undertaking is on tribal land. GSRC requested a Sacred Lands File and Native American Contacts List Requests on behalf of CBP on June 14, 2012, from the Native American Heritage Commission (NAHC). On June 18, 2012, the NAHC conducted a Sacred Lands File search of its inventory and did not identify any Native American cultural resources in the APE (Appendix A). However, the project is proximate to Native American cultural resources (NAHC 2012).

### **3.11.2 Environmental Consequences**

#### ***3.11.2.1 No Action Alternative***

No new impacts on cultural resources would occur upon implementation of the No Action Alternative, as no improvement or construction activities would take place. No changes in ongoing operations would occur with this alternative.

#### ***3.11.2.2 Proposed Action Alternative***

Two NRHP-eligible historic objects, International Boundary Monuments No. 224 and No. 225, were identified through the records search and fieldwork. Both monuments would be avoided during construction; therefore, no impacts would occur to the monuments. In the absence of any other intact NRHP-eligible archaeological sites or historic properties located within the project corridor, no adverse impacts are expected to occur on any cultural resources or historic properties as a result of the Proposed Action Alternative. The California SHPO has concurred with CBP's determination of no adverse impacts (Appendix A). Additionally, BMPs as described in Section 5.7 would be implemented in an effort to avoid or minimize impacts on the GLO markers.

#### ***3.11.2.3 BP Hill Improvement Alternative***

The impacts under the BP Hill Improvement Alternative are expected to be the same as those outlined under the Proposed Action Alternative.

## 3.12 ROADWAYS AND TRAFFIC

### 3.12.1 Affected Environment

The only paved road that has regular vehicle traffic near the project corridor is SR 98, which is approximately 2 miles north of the project corridor. SR 98 would be used to access the project corridor from the west and east via existing unimproved roads. Vehicles expected to travel SR 98 during construction activities include transport vehicles and delivery trucks.

### 3.12.2 Environmental Consequences

#### 3.12.2.1 No Action Alternative

The No Action Alternative would not increase the use of roadways, and traffic volumes would not change because no construction or improvements would occur.

#### 3.12.2.2 Proposed Action Alternative

Vehicle traffic along SR 98 would be increased by approximately 40 vehicles per day during the construction period. This increase in daily traffic volume would consist of heavy-duty delivery trucks and construction personnel passenger vehicles. During project construction, the delivery of materials and equipment could cause minor delays along the affected segment of SR 98.

The 2011 annual average daily traffic volume on SR 98 (Imperial Highway portion) was approximately 1,650 vehicles per day (Caltrans 2012). The potential increase (2 percent) of traffic associated with this alternative is well below the capacity of SR 98. Although additional construction traffic would impair traffic flow on SR 98, these impacts would be temporary and, therefore, minimal.

#### 3.12.2.3 BP Hill Improvement Alternative

Under this alternative, the impacts on roadways and traffic within the project area would be similar to those described for Proposed Action Alternative.

## 3.13 AESTHETICS AND VISUAL RESOURCES

### 3.13.1 Affected Environment

Aesthetic resources consist of the natural and man-made landscape features that appear indigenous to the area and give a particular environment its visual characteristics. Construction would occur in the Yuha Basin ACEC on Federal lands managed by the BLM. BLM manages these lands to ensure that activities preserve the character of the landscape. Lands controlled by BLM are assigned a visual resource inventory class, which has a two-fold purpose. First, it serves as an inventory tool that portrays the relative value of the visual resources, and secondly, it serves as a management tool that portrays the visual management objectives.

Visual resources are divided into four Visual Resource Management (VRM) classes. The project area and its vicinity are characterized as VRM Class III. The objective of VRM Class III is to partially retain the existing character of the landscape. Management activities can attract attention but should not dominate the view of the public. The level of change to the characteristic landscape can be moderate to high.

The project corridor has limited aesthetic value due to past and ongoing human activities within and adjacent to the project corridor. The project corridor is adjacent to CBP infrastructure (i.e., vehicle barriers), IID gravel/sand quarry, and a water treatment facility and associated roads in Mexico. In addition, the project corridor has been degraded due to illegal foot and vehicle traffic and subsequent law enforcement actions.

### **3.13.2 Environmental Consequences**

#### ***3.13.2.1 No Action Alternative***

Aesthetics in the project corridor would continue to diminish with the implementation of the No Action Alternative. The vegetation and landscape within the area would continue to be destroyed and trampled. Thus, negative impacts on aesthetics and visual resources in the area would be expected to continue with the selection of the No Action Alternative.

#### ***3.13.2.2 Proposed Action Alternative***

Degradation of the aesthetic value of the project area would occur during construction, within the immediate area. It should be noted, however, that the proposed site is adjacent to the U.S./Mexico border, which has been heavily degraded due to illegal vehicle/foot traffic and the subsequent USBP actions required to monitor and halt/apprehend these illegal activities. A minor to negligible visual impact would occur initially after construction activities but would be reduced over time. The varied and undulating terrain along the project corridor would preclude sight of the proposed construction and improvement activities, except in the immediate vicinity and/or from high vantage points. The Proposed Action Alternative is consistent with the visual resource management goals of the BLM. Thus, no major impacts on aesthetics and visual resources within the project corridor are expected.

#### ***3.13.2.3 BP Hill Improvement Alternative***

Under this alternative, the impacts on aesthetics and visual resources within the area would be the same as those described for the Proposed Action Alternative.

## **3.14 HAZARDOUS MATERIALS**

### **3.14.1 Affected Environment**

There are a total of 10 Comprehensive Environmental Response, Compensation, and Liability Act (CERCLA) Superfund sites identified within Imperial County; however, none are located on or near the proposed project corridor (USEPA 2012). Only one site, located north of the City of Calexico and approximately 15 miles from the proposed site location, is designated as a Superfund site and is currently listed as having National Priorities List (NPL) status. In addition, no Resource Conservation and Recovery Act (RCRA) violation and corrective action sites, Leaking Underground Storage Tanks sites, NPL sites, or No Further Remedial Action Planned sites are known to exist near the proposed project corridor (USEPA 2012c).

No visual evidence of hazardous materials or environmental liabilities, including odors, drums, stained soil, stressed vegetation, wastewater, wells, and/or septic tanks, were observed during the site visit on June 28, 2012. According to USEPA (2012c), there is no known or suspected toxic and/or hazardous material contamination in the area surrounding the proposed project corridor, and there are no known historic land uses at the proposed sites that might have resulted in toxic

or hazardous material contamination of the underlying soil and/or groundwater resources. A transaction screen assessment, in accordance with American Society for Testing and Materials (ASTM) standard E1528-06 was performed for the project corridor, and no potential environmental concerns were identified.

**3.14.2 Environmental Consequences**

**3.14.2.1 No Action Alternative**

No impacts would occur on hazardous materials or wastes upon implementation of the No Action Alternative.

**3.14.2.2 Proposed Action Alternative**

No hazardous materials were observed during field surveys. In addition, no known state or Federal sites with known contamination exists in the project corridor area. Temporary impacts could occur, as the potential exists that POL and other hazardous materials could be released during improvement and construction activities. Through the use of proper BMPs (see Section 5), frequent vehicle inspections, and careful handling of hazardous materials, the possibility of either leaks or spills would be minimized; thus, no or negligible impacts are expected to occur.

**3.14.2.3 BP Hill Improvement Alternative**

Under the BP Hill Improvement Alternative, the impacts from hazardous wastes and materials within the project area would be the same as those described for the Proposed Action Alternative.

**3.15 SOCIOECONOMICS**

**3.15.1 Affected Environment**

This socioeconomics section outlines the basic attributes of population and economic activity in Imperial County, California, and the City of Calexico. The area is sparsely populated and relatively low-income, and in 2011, Imperial County had the highest unemployment rate of any county in the Nation, with an annual average unemployment rate of 29.7 percent.

**3.15.1.1 Population**

Population data for Imperial County, Calexico, and the study area census tract are shown in Table 3-7. Imperial County and Calexico grew rapidly, 22.6 and 42.3 percent, respectively, over the last decade, while California’s population growth (10 percent) was in line with growth across the Nation (9.7 percent).

**Table 3-7. Population**

	<b>Census Tract 123.01</b>	<b>Calexico</b>	<b>Imperial County</b>	<b>California</b>
2010 Population	5,633	38,572	174,528	37,253,956
2000 Population	5,202	27,109	142,361	33,871,648
Percent Change	8.3	42.3	22.6	10.0

Source: U.S. Census Bureau 2000 and 2010a.

The project area is a high minority area, as shown in Table 3-8. According to the 2010 Census, more than 80 percent of the population of Imperial County and more than 96 percent of

Calexico’s population reports being of Hispanic or Latino origin. Slightly more than half of the population of Census Tract 123.01 reports being of Hispanic or Latino origin, with the census tract also reporting almost 28 percent Black or African American.

**Table 3-8. Race and Ethnicity**

	Hispanic	White, Not Hispanic	Black or African American
<b>Imperial County</b>	80.4	13.7	3.8
<b>Calexico</b>	96.8	1.7	0.6
<b>Census Tract 123.01</b>	51.1	19.3	27.8
<b>California</b>	37.6	40.1	7.2
<b>United States</b>	16.3	63.7	13.6

Source: U.S. Census Bureau 2010a.

As shown in Table 3-9, American Community Survey estimates show that Imperial County has a much lower percentage of high school and college graduates than the State of California and the Nation. In Imperial County, only 62.3 percent of persons age 25 and above have a high school credential compared to more than 80 percent for the State of California and 85 percent for the Nation. Only about 12 percent of Imperial County residents have a bachelor’s degree or higher compared to more than 30 percent for California and almost 28 percent for the Nation.

**Table 3-9. Educational Attainment**

Percent of Persons Age 25+	Imperial County	California	United States
High school graduate	62.3%	80.7%	85.0%
Bachelor's degree or higher	12.2%	30.1%	27.9%

Source: U.S. Census Bureau 2010b

**3.15.1.2 Employment, Poverty Levels, and Income**

In 2011, the annual average labor force in Imperial County was 77,561. The unemployment rate was 29.7 percent, the highest county unemployment rate in the Nation. It was more than triple the National unemployment rate of 8.9 percent and well above the 11.7 percent unemployment rate for the State of California (U.S. Bureau of Labor Statistics 2011).

The economy of the region is heavily based on agriculture, with farms irrigated using water from the Colorado River via the All-American Canal. The county is an important producer of vegetable and melon crops, field crops, and livestock, with top commodities including cattle, lettuce, and alfalfa (Imperial County 2010).

County Business Patterns data show that employment in Imperial County is concentrated in the “retail,” “healthcare and social assistance,” and “accommodation and food services” categories, as shown in Table 3-10. Together they account for approximately 51 percent of employment in Imperial County, compared to 35 percent for California and 38 percent for the U.S. The “retail” and “accommodation and food services” industries are historically lower-paying industries. Industries that are typically higher-paying, such as “information” and “professional, scientific,



and technical services,” account for only about 4 percent of employment in Imperial County compared to 13 percent for the State of California.

**Table 3-10. Employment by Industry Sector (Percent of Total)**

	Imperial County	California	United States
Forestry, fishing, hunting, and agricultural support	2%	<1%	<1%
Mining, quarrying, and oil and gas extraction	<1%	<1%	1%
Utilities	NA	NA	1%
Construction	5%	5%	5%
Manufacturing	11%	10%	10%
Wholesale trade	6%	6%	5%
Retail trade	25%	12%	13%
Transportation and warehousing	5%	3%	4%
Information	1%	4%	3%
Finance and insurance	3%	5%	5%
Real estate and rental and leasing	2%	2%	2%
Professional, scientific, and technical services	3%	9%	7%
Management of companies and enterprises	<1%	2%	2%
Admin & Support; Waste Management & Remediation Services	5%	8%	8%
Educational services	1%	3%	3%
Health care and social assistance	14%	13%	15%
Arts, entertainment, and recreation	2%	<1%	2%
Accommodation and food services	12%	10%	10%
Other services (except public administration)	3%	4%	5%
Industries not classified	<1%	<1%	NA

Source: U.S. Census Bureau 2009

Income and poverty data are shown in Table 3-11. Per capita income for Imperial County is very low at \$27,342, which is 68.5 percent of the National average. Per capita income for California, \$42,514, is more than 106 percent of the National average. Median household income for Imperial County and Calexico are also well below California and the Nation (U.S. Bureau of Economic Analysis [BEA], 2009).

**Table 3-11. Income and Poverty**

	Census Tract 123.01	Calexico	Imperial County	California	United States
Per capita personal income (dollars), 2009		NA	\$27,342	\$42,514	\$39,937
Per capita income as a percent of U.S., 2009		NA	68.5	106.5	100
Median Household Income (2006-2010)		\$34,848	\$38,685	\$60,883	\$51,914
Persons of all ages below poverty level, percent, 2006-2010	19.5	22.1	21.4	13.7	13.8

Sources: U.S. Census Bureau 2010b and U.S. BEA 2009.

As might be expected based on the income numbers and unemployment rate, the poverty rates for Imperial County and the City of Calexico (21.4 and 22.1 percent, respectively) are well above the poverty rates for California (13.7 percent) and the Nation (13.8 percent) (U.S. Census Bureau 2010b).

**3.15.1.3 Housing**

Data on housing units in the project area, California, and the Nation are presented in Table 3-12. These data show that in Census Tract 123.01, a much higher than average percentage of the population lives in the homes they own, with 74 percent of the homes owner-occupied, compared to about 55 percent for Imperial County and 65 percent for the Nation. The homeowner and rental vacancy rates in Census Tract 123.01 are also much higher than the county, the state, and the Nation.

**Table 3-12. Housing Units**

Geographic Area	Total Housing Units	Occupied			Homeowner Vacancy Rate* (Percent)	Rental Vacancy Rate** (Percent)	Vacant Units for Rent
		Units	Percent Owner Occupied	Percent Renter Occupied			
Census Tract 123.01	975	448	74.0	26.0	7.1	16.1	151
Calexico	10,651	10,116	53.7	46.3	2.6	3.1	23
Imperial County	56,067	49,126	55.9	44.1	3.5	7.5	1,762
State of California	13,680,081	12,577,498	55.9	44.1	2.1	6.3	374,610
United States	131,704,730	116,716,292	65.1	34.9	2.4	9.2	4,137,567

Source: U.S. Census Bureau 2010a

\*Homeowner vacancy rate is the proportion of the homeowner inventory that is vacant "for sale."

\*\* Rental vacancy rate is the proportion of the rental inventory that is vacant "for rent."

**3.15.2 Environmental Consequences**

**3.15.2.1 No Action Alternative**

The No Action Alternative would result in no new impacts on socioeconomics within the region, as no road construction and improvements would occur.

**3.15.2.2 Proposed Action Alternative**

The proposed project area is located approximately 10 miles west of the nearest populated area, Calexico, California. During construction there would be a temporary but minimal increase in population from the addition of construction crews in the area. No housing units or businesses are located within the footprint of the Proposed Action Alternative, so no displacement of existing people or businesses would be anticipated. Construction crews would stay at hotels. As a result, no additional demand for housing is anticipated during construction. No major adverse impacts on the regional economy or demographics would be anticipated from the Proposed Action Alternative. However, the proposed improvements would have temporary cumulative beneficial impacts on the region’s economy due to temporary employment and sales taxes generated through the purchase of construction-related items such as fuel and food.

### **3.15.2.3 BP Hill Improvement Alternative**

Under the BP Hill Improvement Alternative, the impacts on regional economy or demographics would be the same as those described for the Proposed Action Alternative.

## **3.16 HUMAN HEALTH AND SAFETY**

### **3.16.1 Affected Environment**

Human health effects occur in a variety of forms, such as exposure to chemicals, extreme temperatures, weather, and physical security and safety. Generally, human health factors are driven by factors that differ substantially by geographic area. In the project area, factors that could impact human health range from automobile accidents, extreme weather such as wildfires and high temperatures, and physical security on the site, as well as minimizing the chance that non-site workers could venture on the project site and be harmed. However, the general area surrounding the project site consists of BLM desert scrubland. No residences or community parks are located within 2.0 miles of the project corridor.

### **3.16.2 Environmental Consequences**

#### **3.16.2.1 No Action Alternative**

Under the No Action Alternative, no construction would occur; therefore, there would be no direct impacts, either beneficial or adverse, on human health and safety due to construction activities. However, USBP agents would continue to face safety related issues while trying to maintain and access the BP Hill RVSS tower, as well as patrol the existing border road.

#### **3.16.2.2 Proposed Action Alternative**

There is little potential for USBP agents, private contractors, BLM personnel, or the general public to be at risk from a human health and safety aspect as a result of the Proposed Action Alternative. Construction would occur during daylight hours, whenever possible. Safety buffer zones would be designated around all construction sites to ensure public health and safety. Automobile traffic associated with construction and operation of the improved roadway is not anticipated to increase the risks of automobile accidents or roadway capacities. Through BMPs developed for general construction practices (see Section 5.0), and because of the rural nature of the project area with no residences located near the project footprint, negligible impacts would be expected.

#### **3.16.2.3 BP Hill Improvement Alternative**

Under the BP Hill Improvement Alternative, the impacts on human health and safety would be the same as those described for the Proposed Action Alternative.

## **3.17 SUSTAINABILITY AND GREENING**

### **3.17.1 Affected Environment**

In accordance with EO 13423, Strengthening Federal Environmental, Energy, and Transportation Management (72 FR 3919), CBP would incorporate practices in an environmentally, economically, and fiscally sound, integrated, continuously improving, efficient, and sustainable manner in support of its mission. CBP implements practices throughout the agency to:

1) improve energy efficiency and reduce GHG emissions; 2) implement renewable energy projects; 3) reduce water consumption; 4) incorporate sustainable environmental practices such

as recycling and the purchase of recycled-content products; and 5) reduce the quantity of toxic and hazardous materials used and disposed of by the agency.

### **3.17.2 Environmental Consequences**

#### ***3.17.2.1 No Action Alternative***

The No Action Alternative would not increase the use of fossil fuels or GHG emissions because no additional construction would occur.

#### ***3.17.2.2 Proposed Action Alternative***

Under the Proposed Action Alternative, the Federal sustainability and greening practices would be implemented, to the maximum extent practicable. No major impacts regarding Sustainability and Greening would occur.

#### ***3.17.2.3 BP Hill Improvement Alternative***

Under the BP Hill Improvement Alternative, the impacts on sustainability and greening would be the same as those described for the Proposed Action Alternative.

## **3.18 PALEONTOLOGICAL RESOURCES**

### **3.18.1 Affected Environment**

The surface and near-surface geologic units in the project area are of Recent and Holocene age, between 500 and 8,000 years old, and are a result of deposition of sediments in and around the ancient Lake Cahuilla (San Diego State University 2012). Lake Cahuilla was the predecessor of the current Salton Sea, and held a significant volume of fresh to slightly brackish water. Studies of the history of Lake Cahuilla indicate that the lake was active from the Pleistocene glacial periods to as recent as 500 years B.P. Sediments deposited in the lake and on shorelines around the lake contain dead vertebrate (fish) and invertebrate (gastropods and mollusks) organisms, but the types of organisms present in Lake Cahuilla are nearly identical to those presently found in the Salton Sea remnant of the ancient lake. Also, during the active period of Lake Cahuilla, Native American peoples lived around the shores of the lake and harvested organisms for food (Salton Sea Authority 2012). Discarded shells and fish bones would have been reworked by humans and thus would be considered archaeological artifacts, not fossils. The Proposed Action would occur near the center of the former Lake Cahuilla, and sediments in that area would be the youngest due to the retreat of the lake toward the center as water evaporated through time. Therefore, the potential for discovery of significant paleontological resources during any excavation activities is considered low.

### **3.18.2 Environmental Consequences**

#### ***3.18.2.1 No Action Alternative***

The No Action Alternative would result in no new impacts on paleontological resources within the region, as no road construction or improvements would occur.

#### ***3.18.2.2 Proposed Action Alternative***

A pedestrian archaeological survey of the project corridor was conducted, and no fossil shells or bones were identified on the surface. No relict shoreline features are present within the project corridor, and significant recently deposited gravel and boulder material is present on the surface.

Any fossilized shells found in these deposits would be loose, and would have no provenance relationship with the original sediments from which they came. Additionally, based on the geotechnical borings and cores recovered for the Proposed Action, no indurated rock strata were recovered (Michael Baker 2012).

Using the BLM Potential Fossil Yield Classification (PFYC) System, the potential for discovery of vertebrate fossils or scientifically significant non-vertebrate fossils would be low, fitting into the PFYC Class 2. The deposits are younger than 10,000 years B.P., any remains found would be identical to currently living organisms, any fossils found would be loose with no indication of provenance, no scientific knowledge could be gained from the study of any loose fossils found, and any concentration of shells or fish bones found would be treated as an archaeological site. As stated in the BLM's Instruction Memorandum Number 2008-009, the assessment or mitigation of paleontological resources in areas classified as Class 2 is not likely to be necessary. CBP would have cultural resources monitors on-site during ground-disturbing activities, which will also reduce the likelihood of impacting unknown paleontological resources. Therefore, CBP considers any potential impacts on this resource from ground-disturbing activities of the Proposed Action to be negligible.

00003808

**SECTION 4.0**  
**CUMULATIVE IMPACTS**



00003809

---

---

## 4.0 CUMULATIVE IMPACTS

---

---

NEPA regulations define cumulative impacts as an “impact on the environment which results from the incremental impact of the action when added to other past, present, and reasonably foreseeable future actions regardless of what agency (Federal or non-Federal) or person undertakes such other actions” (40 CFR 1508.7). Cumulative impacts can result from individually minor, but collectively significant, actions taking place over a period of time by various agencies (Federal, state, and local) or individuals. Informed decision making is served by consideration of cumulative impacts resulting from activities that are proposed, under construction, recently completed, or anticipated to be implemented in the reasonably foreseeable future.

This cumulative impacts analysis summarizes expected environmental effects from the combined impacts of past, current, and reasonably foreseeable future activities that affected any part of the human or biological environment impacted by the Proposed Action. Activities were identified for this analysis by reviewing CBP and BLM documents, news/press releases and published media reports, and through consultation with planning and engineering departments of local governments, and state and Federal agencies.

### 4.1 CBP PROJECTS

USBP has been conducting law enforcement actions along the U.S/Mexico border since its inception in 1924, and has continually transformed its methods as new missions, CBV modes of operations, agent needs, and National enforcement strategies have evolved. Development and maintenance of training ranges, station and sector facilities, detention facilities, and roads and fences have affected hundreds of acres of resources in southern California, including the climate and landscapes that support native plants and animals, as well as socioeconomic conditions in border communities.

All CBP actions have been in support of the agency’s mission to gain and maintain control of the United States’ borders. Infrastructure projects have supported the operational methods determined to be the most effective approach to achieving the agency’s mission. Each of these projects has been compliant with NEPA, and measures to avoid, minimize, or mitigate for the adverse effects on the human and biological environment have been developed and implemented on a project-specific basis. With continued funding and implementation of BMPs developed as part of past, ongoing, and future actions, including environmental education and training of its agents, use of biological and archaeological monitors, and restoration activities, the direct impacts of these projects have been and would be prevented or minimized.

As mentioned previously, CBP published the May 2008 Environmental Stewardship Plan (ESP) for the Construction, Operation, and Maintenance of Tactical Infrastructure, U.S. Border Patrol (USBP), El Centro Sector, California, which described the proposed TI and any potential environmental impacts. The TI to be constructed within the El Centro Sector was divided into five segments designated as BV-1, B-2, B-4, B5-A, and B-5B. Segments BV-1 and B-2 adjoin the current project area from the west and east, respectively. Within these segments, 71.8 acres



were impacted from the construction of fence, access and patrol roads, and staging areas. The total project footprint for all TI constructed as part of the El Centro project was 326 acres.

The Proposed Action Alternative addressed in this EA is part of a larger TI project, portions of which are waived from NEPA and other Federal regulatory compliance by the Secretary of DHS. The other elements of the larger TI project include the improvement, operation, and maintenance of two staging areas, two access roads, and border road to the east and west of the proposed project area. In addition to the Proposed Action Alternative and other elements that are covered by the Secretary's waiver and are part of the larger TI project, CBP has proposed and is evaluating a program of ongoing maintenance and repair of existing tactical infrastructure within the ROI. CBP has considered both the Proposed Action Alternative and the other elements in examining cumulative impacts

#### 4.2 PRIVATE/OTHER AGENCY/ORGANIZATION PROJECTS

Numerous private renewable energy projects have been identified as either ongoing or proposed near the project area that could have a cumulative impact when combined with the Proposed Action Alternative (BLM 2012b). These activities are described below.

- **Calexico Solar Farm I, Under Construction:** Solar photovoltaic project encompassing 1,013 acres of farmland along the All-American Canal, west of Calexico, California.
- **Calexico Solar Farm II, Ongoing:** Solar photovoltaic project encompassing 1,477 acres of farmland near the All-American Canal, west of Calexico, California.
- **Mount Signal Solar Farm, Ongoing:** A proposed 200-megawatt (MW), 1,375-acre solar project with a biomass generation component and 230-kilovolt transmission line. This project would be located on existing farmlands.
- **Imperial Solar Energy Center South Solar Farm, Ongoing:** This project is a proposed 200 MW solar facility with a transmission line and associated road widening on 946.6 acres of existing farmlands, which is located west of Calexico near the All-American Canal.
- **Centinela Solar Farm, Ongoing:** This proposed solar farm consists of 2,067 acres. The solar farm would be located on existing farmland located near SR 98, west of Calexico.
- **Acorn Greenworks Solar Farm, Ongoing:** This project would be located north of SR 98 on approximately 693 acres and would consist of a 150 MW solar energy facility.
- **Silverleaf Solar Farm, Ongoing:** The Silverleaf Solar Farm is proposed north of SR 98 and south of Interstate 8 near the western boundary of the YDMA in existing farmland. The project would encompass 1,096 acres and would be a 160 MW solar photovoltaic energy facility.
- **Campo Verde Solar Farm, Ongoing:** Over 2,260 acres of farmland would be converted to a 226 MW solar energy facility.
- **Imperial Valley Solar West Solar Farm, Ongoing:** This project entails a 1,130-acre, 250 MW solar energy facility, and associated transmission line.
- **Sunrise Powerlink-Transmission, Project Complete:** This project consists of the construction of a 117-mile transmission line from San Diego County to the Imperial Valley Substation. The total acreage impacted as a result of the project is approximately 282.3 acres.

Although the renewable energy projects described above are primarily located on private lands, a few of the projects do have components that traverse BLM lands. In general, only a transmission line needs to be constructed across BLM lands with minimal disturbance being created. BLM is also in the process of potentially approving a renewable energy project wholly within BLM lands (i.e., Ocotillo Solar Project). The Ocotillo Solar Project would impact approximately 102 acres of locally and regionally common creosote-white bursage vegetative community. No major adverse impacts on Federally protected species, Waters of the U.S., or cultural resources are expected as a result of the project.

### **4.3 IDENTIFICATION OF CUMULATIVE EFFECTS ISSUES**

Impacts on each resource can vary in degree or magnitude from a slightly noticeable change to a total change in the environment. For the purpose of this analysis, the intensity of impacts will be classified as negligible, minor, moderate, or major. These intensity thresholds were previously defined in Section 3.1.

#### **4.3.1 Land Use**

A major impact would occur if any action is inconsistent with adopted land use plans or if an action would substantially alter those resources required for supporting or benefiting the current use. Improvements and construction of the roads would change land use from recreation to CBP infrastructure. This change would be minor because it would be located near the heavily disturbed U.S./Mexico border (which is typically not used for recreation) and within an existing road. CBV activities and CBP and law enforcement activities have historically and recently cumulatively impacted land uses for public lands in Southern California. Although land use in Southern California has changed dramatically over time, in recent history, management of the lands affected by the Proposed Action Alternative has been consistent with the mission of BLM. Additionally, the combination of the Proposed Action Alternative and other planned projects within the YDMA would not exceed the one percent cap of cumulative impacts as allowed per the FTHL Rangewide Management Strategy. Therefore, when the Proposed Action Alternative is combined with other projects in the area, it would have a negligible cumulative effect on the ability of land managers to implement land use policies.

#### **4.3.2 Soils**

A major impact would occur if the action exacerbates or promotes long-term erosion, if the soils are inappropriate for the proposed construction and would create a risk to life or property, or if there would be a substantial reduction in agricultural production or loss of prime farmland soils. Within the project area, it is estimated that the CBP would remove up to 7.5 acres of primarily disturbed soils from production. Other CBP projects, such as the pedestrian and vehicle fence projects in southern Imperial County, have resulted in hundreds of acres of soils disturbance; however, these soils were regionally and locally common. Although the road improvements and construction would impact negligible amounts of soils, the cumulative impacts on soils from CBP projects, private entity projects, and land management activities from other agencies, such as BLM, would not be considered a major cumulative adverse impact.

### 4.3.3 Geology

The Proposed Action Alternative would not affect geologic resources. Therefore, this action, when combined with other existing and proposed projects in the region, would result in a negligible cumulative impact on geologic resources.

### 4.3.4 Vegetation

The significance threshold for vegetation would include a substantial reduction in ecological processes, communities, or populations that would threaten the long-term viability of a species or result in the substantial loss of a sensitive community that could not be offset or otherwise compensated. The proposed project would permanently impact up to 7.5 acres that is sparsely vegetated (less than five percent ground cover). The other CBP projects in the region were also located in degraded, sparsely vegetated areas (Algododunes Dunes and All-American Canal). The solar farms planned in the region would be constructed primarily on existing agricultural lands. Therefore, when the Proposed Action Alternative is combined with other private and BLM projects in the region, negligible cumulative impacts on native vegetation communities would occur.

### 4.3.5 Wildlife

The significance threshold for wildlife and aquatic resources would include a substantial reduction in ecological processes, communities, or populations that would threaten the long-term viability of a species or result in the substantial loss of a sensitive community that could not be offset or otherwise compensated. Past CBP projects were completed within areas that were degraded from past activities and within areas of sparse vegetation. As mentioned previously, the other ongoing or proposed projects in the region are primarily located within existing agricultural areas. Most of the land use in the region is undeveloped and would be unchanged, even with the Proposed Action Alternative and other development projects. Therefore, this proposed project, in conjunction with other regionally proposed projects, would have a negligible impact on regional wildlife populations due to loss of habitat.

### 4.3.6 Protected Species and Critical Habitats

A major impact on threatened and endangered species would occur if any action resulted in a jeopardy opinion for any endangered, threatened, or rare species. No adverse cumulative impacts would occur, as the Proposed Action Alternative would have no effects on any Federally-listed or state-listed threatened or endangered species. Conversely, the Proposed Action Alternative would have an adverse effect on one conservation species, FTHL, due to habitat loss and potential individual mortality. Although up to 7.5 acres of habitat would be permanently impacted, only 3.6 of those acres are considered undisturbed. CBP has agreed to implement mitigation measures (minimize impacts, provide biological monitors, and provide compensation) that would offset any impacts to achieve no adverse impacts on the FTHL or its habitat. This project when combined with other ground-disturbing or development projects in the region, would have minor cumulative impacts on FTHL.

### 4.3.7 Water Resources

The construction, improvement, and maintenance of proposed roadways would have no impact on groundwater or wetlands and less than 0.2 acre of surface waters (ephemeral washes) would be impacted. The implementation of BMPs would reduce erosion and sedimentation during

construction to negligible levels and would eliminate post-construction erosion and sedimentation from the project area. The same measures would be implemented for other construction projects; therefore, cumulative impacts would be considered negligible.

#### **4.3.8 Air Quality**

Numerous activities have affected air quality throughout the region. As part of compliance with the Federal General Conformity Rule, GSRC performed an air conformity analysis during the development of this EA. It was determined that the impacts of the Proposed Action Alternative would be temporary, minor, and below the *de minimis* threshold presented in the General Conformity Rule. Other projects in the airshed do not exceed *de minimis* thresholds and the combination of these projects should not cause an exceedance of Federal ambient air quality standards. Thus, the Proposed Action Alternative in combination with other projects would have a negligible adverse cumulative effect on air quality. Long-term beneficial impacts from the reduction of fugitive dust would occur as the solar farms are constructed within old agricultural fields.

#### **4.3.9 Noise**

Actions would be considered to cause major impacts if they permanently increase ambient noise levels over 65 dBA. Most of the noise generated by the Proposed Action Alternative would occur during construction and, thus, would not contribute to cumulative impacts on ambient noise levels. Maintenance activities along the roads would create a minor increase in ambient noise levels; however, potential sources of noise from periodic maintenance operations are not sufficient (temporal or spatial) to increase day-night average ambient noise levels above the 50 dBA range at the proposed site. The other projects occurring or potentially occurring within the ROI are removed from the proposed project area and construction activities would likely not be contemporaneous. Therefore, the potential for cumulative impacts is negligible.

#### **4.3.10 Cultural Resources**

The Proposed Action Alternative would not affect cultural resources or historic properties. Therefore, this action, when combined with other existing and proposed projects in the region, would result in a negligible cumulative impact on cultural resources or historic properties.

#### **4.3.11 Aesthetics and Visual Resources**

Actions that cause the permanent loss of the characteristics that make an area visually unique or sensitive would be considered to cause a major impact. No major impacts on visual resources would occur from implementing the Proposed Action Alternative, due in part to the site being previously disturbed, adjacent to existing CBP infrastructure, a gravel/sand quarry, and other development in Mexico. This project, in conjunction with other projects in the region, would not result in major adverse cumulative impacts on the region's visual resources.

#### **4.3.12 Hazardous Materials**

The Proposed Action includes measures to reduce the potential effects of pollutants associated with the handling of POL, VOC, and hazardous materials, and would have a minor cumulative effect on hazardous waste.

#### **4.3.13 Socioeconomic**

Construction of the proposed improvements would have temporary cumulative beneficial impacts on the region's economy due to temporary employment and sales taxes generated through the purchase of construction-related items such as fuel and food. When combined with the other currently proposed or ongoing projects within the region, the Proposed Action Alternative is considered to have minor beneficial cumulative impacts.

#### **4.3.14 Human Health and Safety**

No health or safety risks would be created by the Proposed Action Alternative. In fact, the improvements are intended to reduce safety risks to USBP agents and the public, especially when agents are able to be more effective in reaching currently less accessible areas. When combined with other ongoing and proposed projects in the region, the Proposed Action Alternative would have a negligible cumulative effect.

**SECTION 5.0**  
**BEST MANAGEMENT PRACTICES**

---

---

00003817

---

---

## 5.0 BEST MANAGEMENT PRACTICES

---

---

It is CBP's policy to reduce impacts through a sequence of avoidance, minimization, mitigation, and compensation. This chapter describes those measures that would be implemented to reduce or eliminate potential adverse impacts on the human and natural environment. Many of these measures have been incorporated as standard operating procedures by CBP on past projects. BMPs are presented for each resource category potentially affected.

### 5.1 PROJECT PLANNING/DESIGN – GENERAL CONSTRUCTION

The all-weather road will be sited, designed, and improved/constructed to avoid or minimize habitat loss within or adjacent to the footprint. The amount of aboveground obstacles associated with the site will be minimized.

CBP will ensure that all construction will follow DHS *Directive 025-01* for Sustainable Practices for Environmental, Energy, and Transportation Management.

CBP will incorporate BMPs relating to project area delineation, water sources, waste management, and site restoration into project planning and implementation for construction and maintenance.

### 5.2 GENERAL CONSTRUCTION ACTIVITIES

CBP will clearly demarcate project construction area perimeters with a representative from the land management agency. No disturbance outside that perimeter will be authorized without prior coordination and approval of the land manager.

Within the designated disturbance area, CBP will minimize the area to be disturbed by limiting deliveries of materials and equipment to only those needed for effective project implementation.

CBP will avoid contamination of ground and surface waters by storing any water that has been contaminated with construction materials, oils, equipment residue, etc., in closed containers on-site until removed for disposal. This wash water is toxic to wildlife. Storage tanks must have proper air space (to avoid rainfall-induced overtopping), be on-ground containers, and be located in upland areas instead of washes.

In the event that CBP contaminates soil or water resources as a result of the proposed project, the contaminated soil or water will be remediated as per BLM requirements.

CBP will avoid transmitting disease vectors, introducing invasive non-native species, and depleting natural aquatic systems by using wells, irrigation water sources, or treated municipal sources for construction or irrigation purposes instead of natural sources.

CBP will place drip pans under parked equipment and establish containment zones when refueling vehicles or equipment.



### 5.3 VEGETATION

CBP will minimize habitat disturbance by restricting vegetation removal to the smallest possible project footprint. Native seeds or plants, which are compatible with the enhancement of protected species, will be used to the greatest extent practicable, as required under Section 7(a)(1) of the ESA, to rehabilitate staging areas and other temporarily disturbed areas. Additionally, organic material will be collected and stockpiled during construction to be used for erosion control after construction while the areas naturally rehabilitate.

Construction equipment will be cleaned at temporary staging areas, in accordance with BMPs, prior to entering and departing project areas to minimize the spread and establishment of non-native invasive plant species.

### 5.4 WILDLIFE RESOURCES

The Migratory Bird Treaty Act (MBTA) (16 USC 703-712, [1918, as amended 1936, 1960, 1968, 1969, 1974, 1978, 1986 and 1989]) requires that Federal agencies coordinate with the USFWS if a construction activity would result in the take of a migratory bird. If construction or clearing activities are scheduled during nesting season (February 15 through September 1), surveys will be performed to identify active nests. If construction activities will result in the take of a migratory bird, then coordination with the USFWS and CDFG will be required and applicable permits would be obtained prior to construction or clearing activities. Another mitigation measure that would be considered is to schedule all construction activities outside nesting season, negating the requirement for nesting bird surveys.

CBP will not, for any length of time, permit any pets inside the project area or adjacent native habitats. This BMP does not pertain to law enforcement animals.

### 5.5 PROTECTED SPECIES

Construction equipment will be cleaned prior to entering and departing the project corridor area to minimize the spread and establishment of nonnative invasive plant species. Soil disturbances in temporary impact areas would be rehabilitated. Designated travel corridors would be marked with easily observed removable or biodegradable markers, and travel would be restricted to established road construction areas.

A qualified monitor will be present during the improvement, construction, and maintenance of the proposed roads in FTHL habitat. Duties of the monitor(s) would include surveying the roadways prior to improvement/construction and removing and relocating lizards outside the project area. In addition, CBP would compensate for loss of habitat using the formula outlined in the FTHL Rangewide Management Strategy.

Based upon field visits, aerial photography, and discussions with BLM, CBP has determined that of the potential 7.5 acres of habitat permanently impacted only 3.6 of those acres are considered undisturbed native habitat (the new BP Hill road is included in this acreage). The remaining 3.9 acres consists of previously disturbed habitat in the form of the existing roadway (15 feet wide)

and the extant IID gravel/sand quarry area (the eastern 2,300 feet of the project corridor). Figure 5-1 is a schematic showing how CBP classified the disturbed versus undisturbed acreages along the existing border road.

The Rangewide Management Strategy formula uses a multiplying factor (M) ranging from 3 to 6 to be applied to the affected acreage to obtain an adjusted compensation acreage. The formula is as follows:

$$M = 3 + A + G + E + D$$

- A Adjacent habitat impacts:
  - a) Adjacent lands will not be affected.....0
  - b) Adjacent lands will receive direct or indirect deleterious impacts.....0.5
  
- G Growth-inducing effects within FTHL habitat:
  - a) The project will have no growth-inducing effects .....0
  - b) The project will have growth-inducing effects.....0.5
  
- E Existing disturbance on-site:
  - a) There is moderate to heavy existing habitat disturbance .....0
  - b) There is little or no existing habitat disturbance.....1
  
- D Duration of effect:
  - a) The effects of the project are expected to be short-term (less than 10 years).....0
  - b) The effects of the project are expected to be long-term (greater than 10 years)..... 1

CBP calculated M for the project areas classified as being undisturbed as,  $M = 3 + 0 + 0 + 1 + 1$ , generating a compensation ratio of 5:1. For project areas classified as being disturbed, CBP calculated M as,  $M = 3 + 0 + 0 + 0 + 1$ . Table 5-1 provides the required compensation ratio for impacts on FTHL habitat.

**Table 5-1. Compensation for Impacts on FTHL habitat**

Land Classification	Compensation Ratio	Impact Area (Acres)	Required Compensation Area (Acres)
Undisturbed	5:1	3.6	18.0
Disturbed	4:1	3.9	15.6

The total compensation for impacts on FTHL habitat will be up to 33.6 acres.

00003821

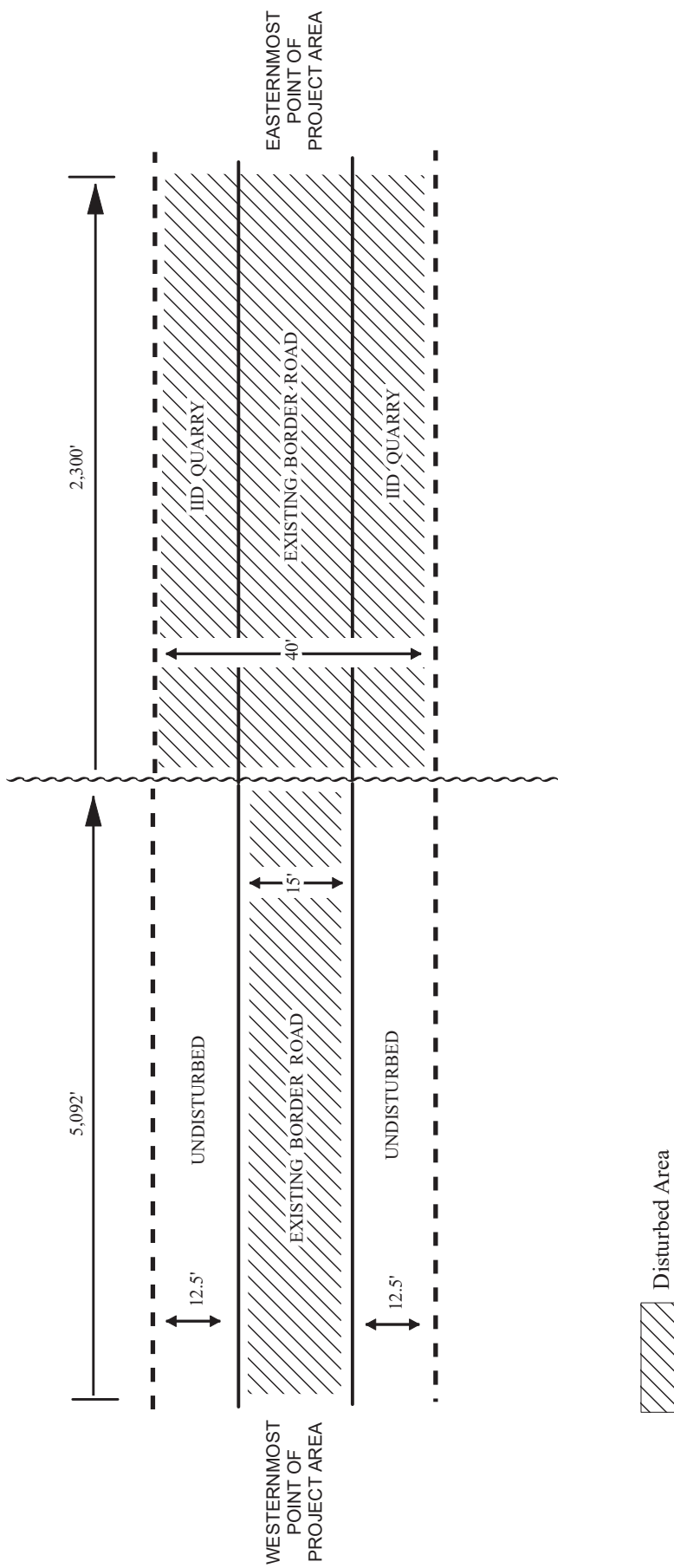

NOT TO SCALE

Figure 5-1. Schematic Showing Disturbed Versus Undisturbed Areas



October 2012

During FTHL monitoring efforts, the on-site biologist will also survey for western burrowing owls, kit fox, and badgers. If an individual of any of these three species are seen occupying a burrow or structure in the project, CDFG recommended buffers will be provided until the animal has left the project area. In the event, a western burrowing owl is observed; one-way doors on burrows may be used to evict the owl during the non-breeding season.

## **5.6 WATER RESOURCES**

Standard construction procedures will be implemented to minimize the potential for erosion and sedimentation during construction. All work will cease during heavy rains and would not resume until conditions are suitable for the movement of equipment and material. No refueling or storage will take place within 100 feet of drainages.

CBP will avoid contaminating natural aquatic systems with runoff by limiting all equipment maintenance, staging, laydown, and dispensing of fuel, oil, etc., to designated upland areas.

A SWPPP will be prepared. A Spill Prevention Control and Countermeasures Plan will be maintained to ensure that all are aware of its implementation requirements in the event of a spill.

## **5.7 CULTURAL RESOURCES**

Cultural resource monitors will be on site during all ground-disturbing activities for the Proposed Action Alternative. Additionally, the five GLO survey markers will be flagged for avoidance prior to improvement or construction activities.

Should any archaeological artifacts be found during staging or installation activities, the appropriate BLM archaeologist or cultural resources specialist would be notified immediately. All work will cease until an evaluation of the discovery is made by the authorized officer to determine appropriate actions to prevent the loss of significant cultural or scientific values.

## **5.8 AIR QUALITY**

In order to minimize the amount of project-related dust emissions, the contractors will comply with Imperial County Air Pollution Control District's requirements (Rule 800) for control of particulate matter (PM-10). Rule 800 provides guidance for contractors that: (1) minimize land disturbance; (2) insure saturation of exposed areas; and (3) control fugitive dust caused by hauling activities and vehicular travel on unpaved road surfaces. In addition, all construction equipment shall be maintained and operated in a manner that produces the least amount of emissions. All construction equipment and vehicles and must be maintained in good operating condition, free from leaks.

## **5.9 NOISE**

During the construction and improvement and maintenance of the proposed roadways, short-term noise impacts are anticipated. All applicable Occupational Safety and Health Administration regulations and requirements will be followed. On-site activities would be restricted to daylight

hours, to the greatest extent practicable. All equipment will possess properly working mufflers and would be kept properly tuned to reduce backfires.

## 5.10 HAZARDOUS MATERIALS

BMPs will be implemented as standard operating procedures during all construction activities, and will include proper handling, storage, and/or disposal of hazardous and/or regulated materials. To minimize potential impacts from hazardous and regulated materials, all fuels, waste oils, and solvents will be collected and stored in tanks or drums within a secondary containment system that consists of an impervious floor and bermed sidewalls capable of containing the volume of the largest container stored therein. The refueling of machinery will be completed in accordance with accepted industry and regulatory guidelines, and all vehicles will have drip pans during storage to contain minor spills and drips. Although it is unlikely that a major spill would occur, any spill of reportable quantities will be contained immediately within an earthen dike, and the application of an absorbent (e.g., granular, pillow, sock) will be used to absorb and contain the spill.

CBP will contain non-hazardous waste materials and other discarded materials, such as construction waste, until removed from the construction and maintenance sites. This will assist in keeping the project area and surroundings free of litter and reduce the amount of disturbed area needed for waste storage.

CBP will minimize site disturbance and avoid attracting predators by promptly removing waste materials, wrappers, and debris from the site. Any waste that must remain more than 12 hours should be properly stored until disposal.

All waste oil and solvents will be recycled. All non-recyclable hazardous and regulated wastes will be collected, characterized, labeled, stored, transported, and disposed of in accordance with all applicable Federal, state, and local regulations, including proper waste manifesting procedures.

Solid waste receptacles will be maintained at the construction staging area. Non-hazardous solid waste (trash and waste construction materials) will be collected and deposited in on-site receptacles. Solid waste will be collected and disposed of by a local waste disposal contractor.

00003824

**SECTION 6.0  
REFERENCES**



00003825

---

---

## 6.0 REFERENCES

---

---

- Alles, David L. (editor). 2011. *The Lower Colorado River*. Available online:  
<http://fire.biol.wvu.edu/trent/alles/LowerColorado.pdf>.
- Brown. 1994. *Biotic Communities, Southwestern United States and Northwestern Mexico*.  
University of Utah Press. Salt Lake City. 342 pp.
- Bureau of Land Management (BLM). 1999. *The California Desert Conservation Area Plan  
1980 as amended*. Available online:  
[http://www.blm.gov/pgdata/etc/medialib/blm/ca/pdf/cdd/cdcaplan.Par.15259.File.dat/CA\\_Desert\\_.pdf](http://www.blm.gov/pgdata/etc/medialib/blm/ca/pdf/cdd/cdcaplan.Par.15259.File.dat/CA_Desert_.pdf) Accessed: May 9, 2012.
- BLM. 2012b. *Draft Environmental Impact Statement, Draft CDCA Plan Amendment, Ocotillo  
Sol Project, Volume I of II, April 2012*. Available online:  
[http://www.blm.gov/pgdata/etc/medialib/blm/ca/pdf/elcentro/nepa/ocotillosol.Par.49849.File.dat/Ocotillo\\_Sol\\_DEIS\\_Volume1\\_508.pdf](http://www.blm.gov/pgdata/etc/medialib/blm/ca/pdf/elcentro/nepa/ocotillosol.Par.49849.File.dat/Ocotillo_Sol_DEIS_Volume1_508.pdf). Accessed: July 2012.
- California Air Resources Board (CARB). 2012. Air Quality Standards and Area Designations.  
Last Accessed: 8/9/2012. <http://www.arb.ca.gov/desig/desig.htm>.
- California Department of Conservation. 1999. Fault-Rupture Hazard Zones in California,  
Division of Mines and Geology Special Publication 42, by Earl W. Hart and William A.  
Bryant.
- California Department of Fish and Game (CDFG). 2012. State and Federally Listed Endangered  
and Threatened Animals of California. Available at:  
<http://www.dfg.ca.gov/biogeodata/cnddb/pdfs/TEAnimals.pdf>. Last Accessed: May 8,  
2012.
- California Department of Public Works. 2004. California's Groundwater, Bulletin 118, Yuma  
Valley Groundwater Basin, updated February 27, 2004.
- California Department of Transportation (Caltrans). 1998. Technical Noise Supplement by the  
California Department of Transportation Environmental Program Environmental  
Engineering-Noise, Air Quality, and Hazardous Waste Management Office. October  
1998. Page 24-28.
- Caltrans. 2012. Traffic and Vehicle Data Systems Unit, 2011 All Traffic Volumes on CSHS.  
Internet URL: <http://www.dot.ca.gov/hq/traffops/saferesr/trafdata/2011all/Route92-98.html>.
- California Department of Water Resources (CDWR). 2004. Coyote Wells Valley Groundwater  
Basin.



- California Energy Commission. 2007. 2007 Integrated Energy Policy Report, CEC-100-2007-008-CMF.
- California Geological Survey. 2002. California Geomorphic Provinces, Note 36.
- California Geological Survey. 2010. 2010 Geologic Map of California.
- Colorado River Basin Regional Water Quality Control Board. 2006. *Water Quality Control Plan – Colorado River Basin – Region 7*. Internet URL: [http://www.swrcb.ca.gov/rwqcb7/publications\\_forms/publications/index.shtml](http://www.swrcb.ca.gov/rwqcb7/publications_forms/publications/index.shtml). Last Accessed: October 2010.
- Council on Environmental Quality (CEQ). 2010. *Memorandum for Heads of Federal Departments and Agencies. Draft NEPA Guidance on Consideration of the Effects of Climate Change and Greenhouse Gas Emissions*. Nancy H. Sutley, February 18, 2010.
- Federal Emergency Management Agency (FEMA). 2008. Imperial County, California and Unincorporated Areas, Panel 2050 of 2300. Effective Date of Countywide Flood Insurance Rate Map September 26, 2008.
- Federal Highway Administration (FHWA). 2007. *Special Report: Highway Construction Noise: Measurement, Prediction, and Mitigation, Appendix A Construction Equipment Noise Levels and Ranges*. Internet URL: [www.fhwa.dot.gov/environment/noise/highway/hcn06.htm](http://www.fhwa.dot.gov/environment/noise/highway/hcn06.htm).
- Fitts, Carmen. 2012. Personal communication via email to Mr. Josh McEnany (GSRC) from Ms. Carmen Fitz (HDR). 31 July, 2012.
- Immigration and Naturalization Services. 2001. *Programmatic Environmental Impact Statement for the Continuation of Immigration and Naturalization Service/Joint Task Force – Six Operations, Port Arthur, Texas to San Diego, California*.
- Imperial County/BLM. 2012. Ocotillo Wind Energy Facility *Final EIR*. Sections available online: <http://www.icpds.com/?pid=2843> Accessed: May 9, 2012.
- Imperial County, Office of Agricultural Commissioner. 2010. *Agricultural Crop and Livestock Report, 2010*. Internet URL: [http://www.co.imperial.ca.us/ag/Crop\\_&\\_Livestock\\_Reports/Crop\\_&\\_Livestock\\_Report\\_2010.pdf](http://www.co.imperial.ca.us/ag/Crop_&_Livestock_Reports/Crop_&_Livestock_Report_2010.pdf).
- Midwest Research Institute. 1996. Improvement of Specific Emission Factors (BACM Project No. 1) Prepared for South Coast Air Quality Management District. SCAQMD Contract 95040, Diamond Bar, CA. March 1996.
- Salton Sea Authority. 2012. *Prehistoric Native American Responses to Ancient Lake Cahuilla*. Internet URL: [http://www.saltonsea.ca.gov/pdfs/hydrology/ancient\\_lake\\_cahuilla.pdf](http://www.saltonsea.ca.gov/pdfs/hydrology/ancient_lake_cahuilla.pdf).

- San Diego State University. 2012. Ancient Lake Cahuilla, excerpted from *Geology of the Imperial Valley*. Internet URL:  
<http://www.sci.sdsu.edu/salton/AncientLakeCahuilla.html>.
- U.S. Army Corps of Engineers (USACE). 1987. Corps of Engineers Wetlands Delineation.
- U.S. Bureau of Labor Statistics. 2011. Economy at a Glance, El Paso, Texas MSA. Internet URL: [http://www.bls.gov/eag/eag.tx\\_elpaso\\_msa.htm](http://www.bls.gov/eag/eag.tx_elpaso_msa.htm).
- U.S. Census Bureau. 2000. 2000 Decennial Census. Internet URL:  
<http://factfinder2.census.gov/>.
- U.S. Census Bureau. 2009. County Business Patterns, 2009 data. Internet URL:  
<http://censtats.census.gov/cgi-bin/cbpnaic/cbpsect.pl>.
- U.S. Census Bureau. 2010a. 2010 Decennial Census. Internet URL:  
<http://factfinder2.census.gov/>.
- U.S. Census Bureau. 2010b. American Community Survey (ACS), 5-Year Estimates, 2006-2010. Internet URL: <http://factfinder2.census.gov/>.
- U. S. Customs and Border Patrol (CBP). 2012. *Biological Survey for the West Desert Road Calexico Station, El Centro Sector*. GSRC biologist, Josh McEnany and John Ginter. June 28, 2012.
- U.S. Environmental Protection Agency. USEPA. 1974. Information on Levels of Environmental Noise Requisite to Protect Public Health and Welfare with an Adequate Margin of Safety. Report 550/9-74-004.
- USEPA. 2001. Procedures Document for National Emission Inventory, Criteria Air Pollutants 1985-1999. USEPA-454/R-01-006. Office of Air Quality Planning and Standards Research Triangle Park NC 27711.
- USEPA. 2009a. Frequently Asked Questions About NONROAD 2008. Office of Transportation and Air Quality. USEPA-420-F-09-21, April 2009.
- USEPA. 2009b. Policy Guidance on the Use of MOVES2010 for State Implementation Plan Development, Transportation Conformity and Other Purposes. Office of Transportation and Air Quality. USEPA-420-B-09-046.
- USEPA. 2010. Reference, Table and Conversions, Inventory of U.S. Greenhouse Gas Emissions and Sinks. Internet URL:  
<http://www.epa.gov/climatechange/emissions/usinventoryreport.html>.
- USEPA. 2012a. National Ambient Air Quality Standards (NAAQS). Internet URL:  
<http://www.epa.gov/air/criteria.html>. Last Accessed. 4/11/2012.

- USEPA. 2012b. Welcome to the Green Book Nonattainment Areas for Criteria Pollutants. Internet URL: [www.epa.gov/oar/oaqps/greenbk](http://www.epa.gov/oar/oaqps/greenbk).
- USEPA. 2012c. Superfund; CERCLIS Hazardous Waste Sites. Internet URL: <http://cumulis.epa.gov/supercpad/cursites/srchrslt.cfm?Start=176&sortby=cnty>. Last Updated: March 2012.
- United States Fish and Wildlife Service (USFWS). 2009. 50 CFR Part 17. Endangered and Threatened Wildlife and Plants; Designation of Critical Habitat for Peninsular Bighorn Sheep and Determination of a Distinct Population Segment of Desert Bighorn Sheep (*Ovis Canadensis nelsoni*). Final Rule. Published April 14, 2009.
- USFWS. 2012. Natural Resources of Concern, Imperial County California. Internet URL: <http://ecos.fws.gov/ipac/wizard/pdf/trustResourceListAsPdf!prepareAsPdf.action>. Last Accessed: May 2012.
- USFWS. 2011. Flat-tailed Horned Lizard (*Phrynosoma mcallii*). Internet URL: <http://www.fws.gov/southwest/es/arizona/Flat.htm>. U.S. Fish and Wildlife Service Arizona Ecological Services. Last Updated May 2011. Last Accessed: July 2012.
- U.S. Housing and Urban Development (HUD). 1984. 24 CFR Part 51 - Environmental Criteria and Standards Sec. 51.103 Criteria and standards 44 FR 40861, July 12, 1979, as amended at 49 FR 12214, Mar. 29, 1984.

00003830

**SECTION 7.0**  
**ACRONYMS AND ABBREVIATIONS**



00003831

---



---

## 7.0 ACRONYMS AND ABBREVIATIONS

---



---

ACEC	Area of Critical Environmental Concern
AOR	Area of Responsibility
ASTM International	formerly known as American Society for Testing and Materials (ASTM)
BEA	Bureau of Economic Analysis
BIA	Bureau of Indian Affairs
BLM	Bureau of Land Management
BMP	Best Management Practices
CAAQS	California Ambient Air Quality Standards
CalEPA	California Environmental Protection Agency
Caltrans	California Department of Transportation
CARB	California Air Resources Board
CBP	U.S. Customs and Border Protection
CBV	Cross-Border Violators
CDFG	California Department of Fish and Game
CEPA	California Environment Protection Agency
CEQ	Council on Environmental Quality
CEQA	California Environmental Quality Act
CERCLA	Comprehensive Environmental Response, Compensation, and Liability Act
CFC	chlorofluorocarbons
CFR	Code of Federal Regulations
CH <sub>4</sub>	methane
CO	carbon monoxide
CO <sub>2</sub> -E	CO <sub>2</sub> equivalent
CWA	Clean Water Act
dB	Decibel
dBA	A-Weighted Decibel
DHS	Department of Homeland Security
DNL	Day-Night Sound Level
DOE	U.S. Department of Energy
DOI	U.S. Department of the Interior
EA	Environmental Assessment
EO	Executive Order
ESA	Endangered Species Act
ESP	Environmental Stewardship Plan
FEMA	Federal Emergency Management Agency
FHWA	Federal Highway Administration
FM&E	Facilities Management and Engineering
FR	Federal Register
FTHL	Flat-tail horned lizard
GHG	greenhouse gases
GLO	General Land Office
GSRC	Gulf South Research Corporation
HFC	hydrochlorofluorocarbons

HR	Hydrologic Region
HUD	U.S. Department of Housing and Urban Development
ICC	Interagency Coordinating Committee
IID	Imperial Irrigation District
INA	Immigration and Nationality Act
INS	Immigration and Naturalization Service
IOs	isolated occurrences
IIRIRA	Illegal Immigration Reform and Immigrant Responsibility Act
LCRV	Lower Colorado River Valley
M	multiplying factor
mg/m <sup>3</sup>	milligram per cubic meter
MOU	Memorandum of Understanding
MW	megawatt
NAAQS	National Ambient Air Quality Standards
NAHC	Native American Heritage Commission
NEPA	National Environmental Policy Act
NO <sub>2</sub>	nitrogen dioxide
NOA	Notice of Availability
NO <sub>x</sub>	nitrous oxide
NRCS	Natural Resources Conservation Service
NRHP	National Register of Historic Properties
NPL	National Priorities List
O <sub>3</sub>	ozone
Pb	lead
PL	Public Law
PM-10	Particulate Matter <10 micrometers
PM-2.5	Particulate Matter <2.5 micrometers
POE	Ports of Entry
POL	petroleum, oil, and lubricants
ppb	parts per billion
ppm	parts per million
RCRA	Resource Conservation and Recovery Act
ROI	Region of Influence
ROW	Right-of-Way
RVSS	Remote Video Surveillance System
RWQCB	California Regional Water Quality Control Board
SHPO	State Historic Preservation Officer
SIP	state implementation plans
SO <sub>2</sub>	sulfur dioxide
SR	State Route
SWPPP	Stormwater Pollution Prevention Plan
TI	tactical infrastructure
TMDL	total maximum daily load
U.S.	United States
USACE	U.S. Army Corps of Engineers
USBP	U.S. Border Patrol

00003834  
7-3

USC	United States Code
USDA	U.S. Department of Agriculture
USEPA	U.S. Environmental Protection Agency
USFWS	U.S. Fish and Wildlife Service
USIBWC	U.S. Section, International Boundary and Water Commission
VOC	volatile organic compounds
VRM	Visual Resource Management
YDMA	Yuma Desert Management Area
$\mu\text{g}/\text{m}^3$	micrograms per cubic meter



00003835  
7-4

**THIS PAGE LEFT INTENTIONALLY BLANK**

00003836

**SECTION 8.0**  
**LIST OF PREPARERS**



00003837

**8.0 LIST OF PREPARERS**

The following people were primarily responsible for preparing this EA.

<b>Name</b>	<b>Agency/Organization</b>	<b>Discipline/Expertise</b>	<b>Experience</b>	<b>Role in Preparing EA</b>
Richard Dill	USACE, Fort Worth	Engineering Program Manager	18 years engineering and project management	USACE program management and EA review
Hope Pollmann	USACE, Fort Worth	Environmental Planning	8 years environmental management	USACE project management and EA review
John Petrilla	CBP, FM&E	Environmental Protection Specialist	5 years environmental management	CBP project management, EA review and coordination
Chris Ingram	GSRC	Biology/Ecology	33 years of EA/EIS studies	EA review
Josh McEnany	GSRC	Forest Management	12 years of natural resources and NEPA	Project management, EA preparation, and biological surveys
David Hart	GSRC	Archaeology	17 years of professional archaeology/cultural resources studies	Cultural resources surveys
Missy Singleton	GSRC	Natural Resources	9 years of natural resources and NEPA	EA preparation (Roadways and Traffic, Sustainability and Greening, and Aesthetic and Visual Resources)
Ben Tomson	GSRC	Biology	2 years of natural resources and NEPA	EA preparation (Land Use, Geology and Soils, Water Resources)
Rob Meyers	GSRC	Environmental Science	8 years of NEPA and natural resources	EA preparation (Vegetation, Wildlife, and Protected Species)
Steve Kolian	GSRC	Environmental Science	12 years of natural resources	EA preparation (Air and Noise Resources)
Ann Guissinger	GSRC	Economics	30 years economic analysis	EA preparation (Socioeconomics and Environmental Justice and Protection of Children)
Steve Oivanki	GSRC	Geology/NEPA	20 years of natural resources and NEPA	EA preparation (Hazardous Materials and Geology)

00003839

**THIS PAGE LEFT INTENTIONALLY BLANK**

00003840

**APPENDIX A  
CORRESPONDENCE**



00003841

1300 Pennsylvania Avenue NW  
Washington, DC 20229

**MAY 30 2012**



**U.S. Customs and  
Border Protection**

Daniel Steward, Resources Branch Chief  
El Centro Field Office  
Bureau of Land Management  
1661 S. 4<sup>th</sup> St.  
El Centro, CA 92243

**Subject:** Request that BLM Act as a Cooperating Agency in the Environmental Assessment Preparation for the West Desert All-Weather Road and BP Hill Access Road

Dear Mr. Steward:

As you know, U.S. Customs and Border Protection (CBP) is currently examining a proposal to construct a new all-weather road within the U.S. Border Patrol's (USBP) El Centro Sector along the U.S./Mexico border from approximately Border Monument 224 to Border Monument 225 and an access to BP Hill (USBP surveillance camera tower location). As part of the planning process for the proposed project, CBP will prepare an Environmental Assessment (EA) pursuant to the National Environmental Policy Act (NEPA). Among the alternative alignments that are being considered for the proposed all-weather road are ones that cross lands managed by the U.S. Bureau of Land Management (BLM).

The purpose of this letter is to convey CBP's formal request that, pursuant to 40 C.F.R. § 1501.6, BLM participate as a cooperating agency in CBP's NEPA process for the proposed all-weather road construction. Given BLM's history and background with the area, CBP believes that BLM will have knowledge and expertise that is beneficial to the NEPA process and CBP's evaluation of alternatives.

If BLM is amenable to participating as a cooperating agency in the NEPA process for the proposed project, please sign and date the acknowledgement on the following page and return it.

If you have any questions, please contact John Petrilla at (949) 360-2382 or by email at [john.petrilla@dhs.gov](mailto:john.petrilla@dhs.gov). Thank you very much for your attention to this matter.

Sincerely,

A handwritten signature in black ink, appearing to read "C. Colacicco", written over a large, stylized flourish.

Christopher J. Colacicco  
Director  
Real Estate and Environmental Services Division  
Border Patrol Facilities and Tactical Infrastructure  
Program Management Office



00003843

Mr. Daniel Steward

Page 2

Acknowledged and agreed for the U.S. Bureau of Land Management by:

\_\_\_\_\_  
Name:

\_\_\_\_\_  
Title:

\_\_\_\_\_  
Date:

1300 Pennsylvania Avenue NW  
Washington, DC 20229

**MAY 30 2012**



**U.S. Customs and  
Border Protection**

Daniel Steward, Resources Branch Chief  
El Centro Field Office  
Bureau of Land Management  
1661 S. 4<sup>th</sup> St.  
El Centro, CA 92243

Subject: Request that BLM Act as a Cooperating Agency in the Environmental Assessment Preparation for the West Desert All-Weather Road and BP Hill Access Road

Dear Mr. Steward:

As you know, U.S. Customs and Border Protection (CBP) is currently examining a proposal to construct a new all-weather road within the U.S. Border Patrol's (USBP) El Centro Sector along the U.S./Mexico border from approximately Border Monument 224 to Border Monument 225 and an access to BP Hill (USBP surveillance camera tower location). As part of the planning process for the proposed project, CBP will prepare an Environmental Assessment (EA) pursuant to the National Environmental Policy Act (NEPA). Among the alternative alignments that are being considered for the proposed all-weather road are ones that cross lands managed by the U.S. Bureau of Land Management (BLM).

The purpose of this letter is to convey CBP's formal request that, pursuant to 40 C.F.R. § 1501.6, BLM participate as a cooperating agency in CBP's NEPA process for the proposed all-weather road construction. Given BLM's history and background with the area, CBP believes that BLM will have knowledge and expertise that is beneficial to the NEPA process and CBP's evaluation of alternatives.

If BLM is amenable to participating as a cooperating agency in the NEPA process for the proposed project, please sign and date the acknowledgement on the following page and return it.

If you have any questions, please contact John Petrilla at (949) 360-2382 or by email at [john.petrilla@dhs.gov](mailto:john.petrilla@dhs.gov). Thank you very much for your attention to this matter.

Sincerely,

A handwritten signature in blue ink, appearing to read "C. Colacicco", written over a light blue circular stamp.

Christopher J. Colacicco  
Director  
Real Estate and Environmental Services Division  
Border Patrol Facilities and Tactical Infrastructure  
Program Management Office

00003843

Mr. Daniel Steward

Page 2

Acknowledged and agreed for the U.S. Bureau of Land Management by:

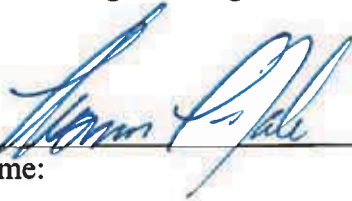

Name:



Title:



Date:

00003846



# United States Department of the Interior



BUREAU OF LAND MANAGEMENT  
El Centro Field Office  
1661 South 4<sup>th</sup> Street  
El Centro, CA 92243-4561  
<http://www.blm.gov/ca/st/en/fo/elcentro.html>

14 June 2012

*In Reply Refer to*  
2800 (P)  
CA670.39  
CACA-53512

Christopher J. Colacicco, Director  
Border Patrol Facilities and Tactical Infrastructure  
Program Management Office  
1300 Pennsylvania Avenue NW  
Washington, DC 20229

Dear Mr. Colacicco:

The Bureau of Land Management (BLM) has received your request for BLM to Act as Cooperating Agency in the NEPA process for the West Desert All-Weather Road and BP Hill Access Road.

We have reviewed your request and agree to participate as a cooperating agency in U.S. Customs and Border Protection's (CBP) NEPA process. Enclosed is the fully executed copy of the request.

If you have any questions regarding your request, please contact Daniel Steward, Supervisory Resource Management Specialist, Resources and Planning at (760) 337-4400 or via email at [msteward@blm.gov](mailto:msteward@blm.gov).

Sincerely,

Thomas F. Zale  
Acting Field Manager

Enclosures (1):

1-Request that BLM act as Cooperating Agency

00003847

JUL 25 2012

U.S. Customs and  
Border Protection

U.S. Section, International Boundary and Water Commission  
Operations and Management Division  
ATTN: Mr. John Merino, P.E.  
4171 N. Mesa Street, Bldg. C 100  
El Paso, TX 79902

Dear Mr. Merino:

U.S. Customs and Border Protection (CBP) is preparing an Environmental Assessment (EA) that will address the potential effects, beneficial and adverse, resulting from the proposed improvement, construction, operation, and maintenance of approximately 2 miles of all-weather road along the U.S./Mexico border within the U.S. Border Patrol (USBP) Calexico Station's Area of Responsibility (AOR). Currently, the existing road is impassable, which creates long drive times for agents to reach patrol areas and restricts agents' abilities to assist with interdictions and apprehensions.

The road improvements would occur from Dump Turnaround (approximately N32° 38.993, W115° 41.996), near Border Monument 224, to Iron Gate (approximately N32° 38.861, W115° 43.725), near Border Monument 225. The road would be improved to an all-weather surface road (1.8 miles long) approximately 20 feet wide with 2-foot shoulders and include any necessary drainage structures. A 10-foot-wide drag road would also be constructed along the north side of the all-weather surface. Staging areas would be located approximately every 0.3 mile within the construction corridor and on the eastern and western terminus. Additionally, several temporary passing zones would be created along the western access road to accommodate two-way traffic during construction. In addition to the 1.8 miles of road improvement, a new access road leading to the BP Hill Remote Video Surveillance System (RVSS) (approximately 0.2 mile) from the project road would be constructed. This road would be a 16-foot-wide road with necessary drainage structures and all-weather surfacing (Figure 1).

CBP respectfully requests that you provide us with any concerns or issues that you feel should be addressed in this EA. We intend to provide your agency with a copy of the Draft EA. Please inform us if additional copies are needed and/or if someone else within your agency other than you should receive the Draft EA.

00003849

Mr. John Merino  
Page 2

Your prompt attention to this request would be greatly appreciated. Please direct all correspondence to:

Mr. John Petrilla  
U.S. Customs and Border Protection  
Facilities Management and Engineering  
Laguna Niguel Facilities Center  
24000 Avila Rd, Room 5020  
Laguna Niguel, CA 92677-3400

If you require additional information or have any questions, please contact Mr. Petrilla at (949) 360-2382 or by email at [John.Petrilla@dhs.gov](mailto:John.Petrilla@dhs.gov). Thank you for your cooperation.

Sincerely,



Christopher J. Colacicco  
Director  
Real Estate and Environmental Services Division  
Border Patrol Facilities and Tactical Infrastructure  
Program Management Office

Enclosure: Figure 1

00003850

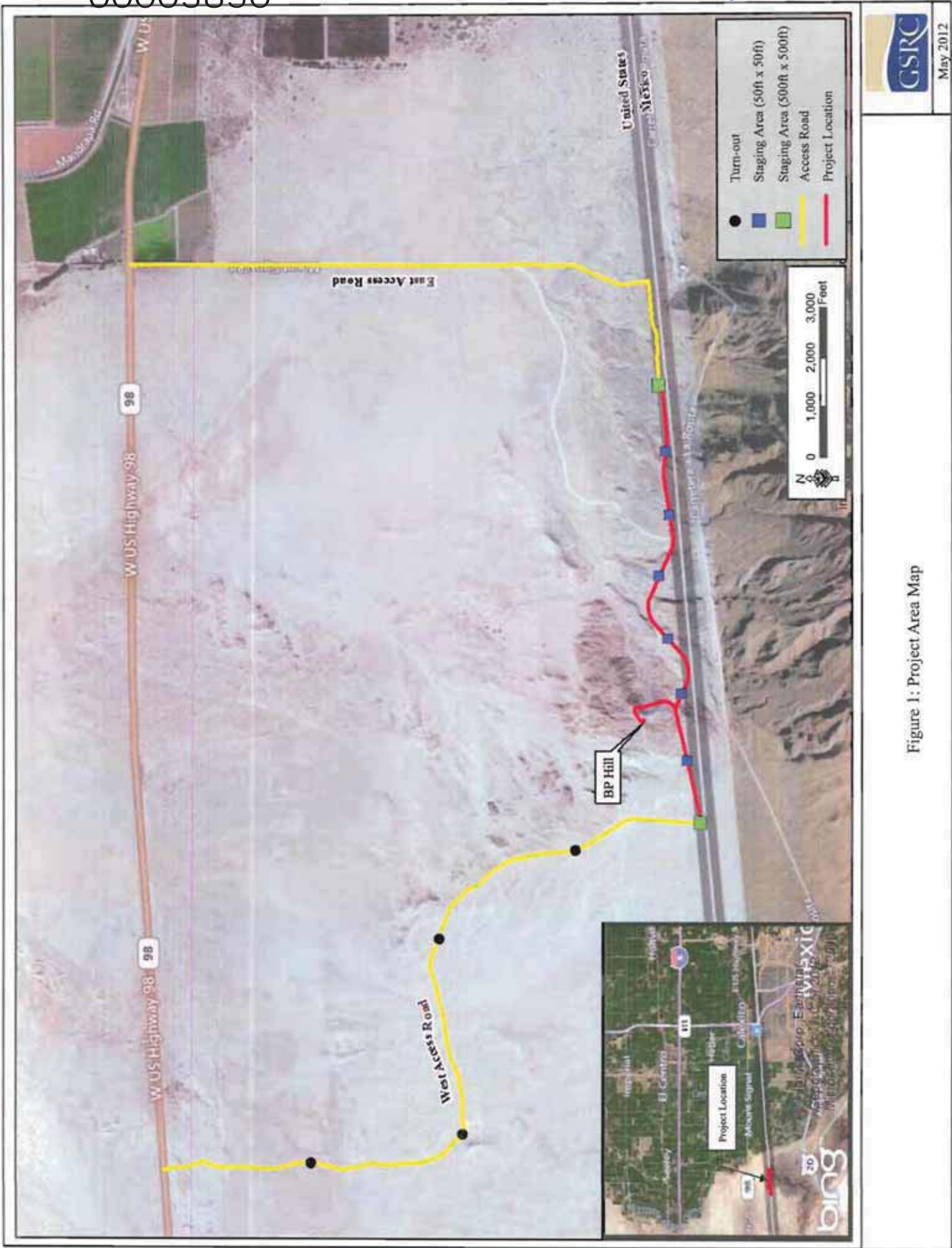

May 2012

Figure 1: Project Area Map



00003851

**U.S. Customs and  
Border Protection**

JUL 25 2012

United States Fish and Wildlife Service  
Palm Springs Field Office  
Attn: Ken Corey  
777 E. Tahquitz Canyon Way, Suite 208  
Palm Springs, California 92262

Dear Mr. Corey:

U.S. Customs and Border Protection (CBP) is preparing an Environmental Assessment (EA) that will address the potential effects, beneficial and adverse, resulting from the proposed improvement, construction, operation, and maintenance of approximately 2 miles of all-weather road along the U.S./Mexico border within the U.S. Border Patrol (USBP) Calexico Station's Area of Responsibility (AOR). Currently, the existing road is impassable, which creates long drive times for agents to reach patrol areas and restricts agents' abilities to assist with interdictions and apprehensions.

The road improvements would occur from Dump Turnaround (approximately N32° 38.993, W115° 41.996), near Border Monument 224, to Iron Gate (approximately N32° 38.861, W115° 43.725), near Border Monument 225. The road would be improved to an all-weather surface road (1.8 miles long) approximately 20 feet wide with 2-foot shoulders and include any necessary drainage structures. A 10-foot-wide drag road would also be constructed along the north side of the all-weather surface. Staging areas would be located approximately every 0.3 mile within the construction corridor and on the eastern and western terminus. Additionally, several temporary passing zones would be created along the western access road to accommodate two-way traffic during construction. In addition to the 1.8 miles of road improvement, a new access road leading to the BP Hill Remote Video Surveillance System (RVSS) (approximately 0.2 mile) from the project road would be constructed. This road would be a 16-foot-wide road with necessary drainage structures and all-weather surfacing (Figure 1).

We are currently in the process of gathering the most current information available regarding Federal and state-listed species, sensitive and unique areas, and other resources potentially occurring within the project areas. CBP respectfully requests that your agency provide a list of rare or unique plant communities, threatened, endangered, and candidate species, and designated critical habit that occur within the project areas, along with a location map for those resources that you believe may be affected by the proposed CBP activities in Imperial County, California.

We intend to provide your agency with a copy of the Draft EA. Please inform us if additional copies are needed and/or if someone else within your agency other than you should receive the Draft EA.

00003853  
Mr. Ken Corey  
Page 2

Your prompt attention to this request would be greatly appreciated. Please direct all correspondence to:

Mr. John Petrilla  
U.S. Customs and Border Protection  
Facilities Management and Engineering  
Laguna Niguel Facilities Center  
24000 Avila Rd, Room 5020  
Laguna Niguel, CA 92677-3400

If you require additional information or have any questions, please contact Mr. Petrilla at (949) 360-2382 or by email at [John.Petrilla@dhs.gov](mailto:John.Petrilla@dhs.gov). Thank you for your cooperation.

Sincerely,



Christopher J. Colacicco  
Director  
Real Estate and Environmental Services Division  
Border Patrol Facilities and Tactical Infrastructure  
Program Management Office

Enclosure: Figure 1

JUL 25 2012

**U.S. Customs and  
Border Protection**

U.S. Army Corps of Engineers, Los Angeles District  
Regulatory Division, South Coast Branch  
ATTN: Lanika Cervantes  
6010 Hidden Valley Road, Suite 105  
Carlsbad, CA 92011

Dear Ms. Cervantes:

U.S. Customs and Border Protection (CBP) is preparing an Environmental Assessment (EA) that will address the potential effects, beneficial and adverse, resulting from the proposed improvement, construction, operation, and maintenance of approximately 2 miles of all-weather road along the U.S./Mexico border within the U.S. Border Patrol (USBP) Calexico Station's Area of Responsibility (AOR). Currently, the existing road is impassable, which creates long drive times for agents to reach patrol areas and restricts agents' abilities to assist with interdictions and apprehensions.

The road improvements would occur from Dump Turnaround (approximately N32° 38.993, W115° 41.996), near Border Monument 224, to Iron Gate (approximately N32° 38.861, W115° 43.725), near Border Monument 225. The road would be improved to an all-weather surface road (1.8 miles long) approximately 20 feet wide with 2-foot shoulders and include any necessary drainage structures. A 10-foot-wide drag road would also be constructed along the north side of the all-weather surface. Staging areas would be located approximately every 0.3 mile within the construction corridor and on the eastern and western terminus. Additionally, several temporary passing zones would be created along the western access road to accommodate two-way traffic during construction. In addition to the 1.8 miles of road improvement, a new access road leading to the BP Hill Remote Video Surveillance System (RVSS) (approximately 0.2 mile) from the project road would be constructed. This road would be a 16-foot-wide road with necessary drainage structures and all-weather surfacing (Figure 1).

CBP respectfully requests that you provide us with any concerns or issues that you feel should be addressed in this EA. We intend to provide your agency with a copy of the Draft EA. Please inform us if additional copies are needed and/or if someone else within your agency other than you should receive the Draft EA.

00003853  
Ms. Lanika Cervantes  
Page 2

Your prompt attention to this request would be greatly appreciated. Please direct all correspondence to:

Mr. John Petrilla  
U.S. Customs and Border Protection  
Facilities Management and Engineering  
Laguna Niguel Facilities Center  
24000 Avila Rd, Room 5020  
Laguna Niguel, CA 92677-3400

If you require additional information or have any questions, please contact Mr. Petrilla at (949) 360-2382 or by email at [John.Petrilla@dhs.gov](mailto:John.Petrilla@dhs.gov). Thank you for your cooperation.

Sincerely,



Christopher J. Colacicco  
Director  
Real Estate and Environmental Services Division  
Border Patrol Facilities and Tactical Infrastructure  
Program Management Office

Enclosure: Figure 1

**U.S. Customs and  
Border Protection**

JUL 25 2012

Mr. Milford Wayne Donaldson, FAIA  
California State Historic Preservation Officer  
ATTN: Susan Stratton, Senior State Archaeologist  
Office of Historic Preservation  
1416 9<sup>th</sup> Street, Room 1442-7  
Sacramento, CA 95814

Dear Ms. Stratton:

U.S. Customs and Border Protection (CBP) is preparing an Environmental Assessment (EA) that will address the potential effects, beneficial and adverse, resulting from the proposed improvement, construction, operation, and maintenance of approximately 2 miles of all-weather road along the U.S./Mexico border within the U.S. Border Patrol (USBP) Calexico Station's Area of Responsibility (AOR). Currently, the existing road is impassable, which creates long drive times for agents to reach patrol areas and restricts agents' abilities to assist with interdictions and apprehensions.

The road improvements would occur from Dump Turnaround (approximately N32° 38.993, W115° 41.996), near Border Monument 224, to Iron Gate (approximately N32° 38.861, W115° 43.725), near Border Monument 225. The road would be improved to an all-weather surface road (1.8 miles long) approximately 20 feet wide with 2-foot shoulders and include any necessary drainage structures. A 10-foot-wide drag road would also be constructed along the north side of the all-weather surface. Staging areas would be located approximately every 0.3 mile within the construction corridor and on the eastern and western terminus. Additionally, several temporary passing zones would be created along the western access road to accommodate two-way traffic during construction. In addition to the 1.8 miles of road improvement, a new access road leading to the BP Hill Remote Video Surveillance System (RVSS) (approximately 0.2 mile) from the project road would be constructed. This road would be a 16-foot-wide road with necessary drainage structures and all-weather surfacing (Figure 1).

We are currently in the process of gathering the most current information available, in accordance with Section 106 of the National Historic Preservation Act and its implementing regulations, 36 CFR Part 800. CBP respectfully requests that you provide information on any cultural resources that you believe may be affected by the proposed CBP activities in San Diego County, California. A cultural survey is being conducted for the proposed project areas, and we will provide you with a copy of the cultural resources report for your comment once it is prepared.

00003857  
Ms. Susan Stratton  
Page 2

We intend to provide your agency with a copy of the Draft EA once the document is completed. Please inform us if additional copies are needed and/or if someone else within your agency other than you should receive the Draft EA.

Your prompt attention to this request would be greatly appreciated. Please direct all correspondence to:

Mr. John Petrilla  
U.S. Customs and Border Protection  
Facilities Management and Engineering  
Laguna Niguel Facilities Center  
24000 Avila Rd, Room 5020  
Laguna Niguel, CA 92677-3400

If you require additional information or have any questions, please contact Mr. Petrilla at (949) 360-2382 or by email at [John.Petrilla@dhs.gov](mailto:John.Petrilla@dhs.gov). Thank you for your cooperation.

Sincerely,



Christopher J. Colacicco  
Director  
Real Estate and Environmental Services Division  
Border Patrol Facilities and Tactical Infrastructure  
Program Management Office

Enclosure: Figure 1

**U.S. Customs and  
Border Protection**

JUL 25 2012

Imperial Irrigation District  
ATTN: Donald Vargas, Environmental Specialist  
1699 West Main Street, Suite A  
El Centro, CA 92243

Dear Mr. Vargas:

U.S. Customs and Border Protection (CBP) is preparing an Environmental Assessment (EA) that will address the potential effects, beneficial and adverse, resulting from the proposed improvement, construction, operation, and maintenance of approximately 2 miles of all-weather road along the U.S./Mexico border within the U.S. Border Patrol (USBP) Calexico Station's Area of Responsibility (AOR). Currently, the existing road is impassable, which creates long drive times for agents to reach patrol areas and restricts agents' abilities to assist with interdictions and apprehensions.

The road improvements would occur from Dump Turnaround (approximately N32° 38.993, W115° 41.996), near Border Monument 224, to Iron Gate (approximately N32° 38.861, W115° 43.725), near Border Monument 225. The road would be improved to an all-weather surface road (1.8 miles long) approximately 20 feet wide with 2-foot shoulders and include any necessary drainage structures. A 10-foot-wide drag road would also be constructed along the north side of the all-weather surface. Staging areas would be located approximately every 0.3 mile within the construction corridor and on the eastern and western terminus. Additionally, several temporary passing zones would be created along the western access road to accommodate two-way traffic during construction. In addition to the 1.8 miles of road improvement, a new access road leading to the BP Hill Remote Video Surveillance System (RVSS) (approximately 0.2 mile) from the project road would be constructed. This road would be a 16-foot-wide road with necessary drainage structures and all-weather surfacing (Figure 1).

CBP respectfully requests that you provide us with any concerns or issues that you feel should be addressed in this EA. We intend to provide your agency with a copy of the Draft EA. Please inform us if additional copies are needed and/or if someone else within your agency other than you should receive the Draft EA.



00003859  
Mr. Donald Vargas  
Page 2

Your prompt attention to this request would be greatly appreciated. Please direct all correspondence to:

Mr. John Petrilla  
U.S. Customs and Border Protection  
Facilities Management and Engineering  
Laguna Niguel Facilities Center  
24000 Avila Rd, Room 5020  
Laguna Niguel, CA 92677-3400

If you require additional information or have any questions, please contact Mr. Petrilla at (949) 360-2382 or by email at [John.Petrilla@dhs.gov](mailto:John.Petrilla@dhs.gov). Thank you for your cooperation.

Sincerely,



Christopher J. Colacicco  
Director  
Real Estate and Environmental Services Division  
Border Patrol Facilities and Tactical Infrastructure  
Program Management Office

Enclosure: Figure 1

JUL 25 2012

U.S. Customs and  
Border Protection

Imperial Irrigation District  
ATTN: Alfred Ornelas, Project Manager  
1699 West Main Street, Suite A  
El Centro, CA 92243

Dear Mr. Ornelas:

U.S. Customs and Border Protection (CBP) is preparing an Environmental Assessment (EA) that will address the potential effects, beneficial and adverse, resulting from the proposed improvement, construction, operation, and maintenance of approximately 2 miles of all-weather road along the U.S./Mexico border within the U.S. Border Patrol (USBP) Calexico Station's Area of Responsibility (AOR). Currently, the existing road is impassable, which creates long drive times for agents to reach patrol areas and restricts agents' abilities to assist with interdictions and apprehensions.

The road improvements would occur from Dump Turnaround (approximately N32° 38.993, W115° 41.996), near Border Monument 224, to Iron Gate (approximately N32° 38.861, W115° 43.725), near Border Monument 225. The road would be improved to an all-weather surface road (1.8 miles long) approximately 20 feet wide with 2-foot shoulders and include any necessary drainage structures. A 10-foot-wide drag road would also be constructed along the north side of the all-weather surface. Staging areas would be located approximately every 0.3 mile within the construction corridor and on the eastern and western terminus. Additionally, several temporary passing zones would be created along the western access road to accommodate two-way traffic during construction. In addition to the 1.8 miles of road improvement, a new access road leading to the BP Hill Remote Video Surveillance System (RVSS) (approximately 0.2 mile) from the project road would be constructed. This road would be a 16-foot-wide road with necessary drainage structures and all-weather surfacing (Figure 1).

CBP respectfully requests that you provide us with any concerns or issues that you feel should be addressed in this EA. We intend to provide your agency with a copy of the Draft EA. Please inform us if additional copies are needed and/or if someone else within your agency other than you should receive the Draft EA.

00003861  
Mr. Alfred Ornelas  
Page 2

Your prompt attention to this request would be greatly appreciated. Please direct all correspondence to:

Mr. John Petrilla  
U.S. Customs and Border Protection  
Facilities Management and Engineering  
Laguna Niguel Facilities Center  
24000 Avila Rd, Room 5020  
Laguna Niguel, CA 92677-3400

If you require additional information or have any questions, please contact Mr. Petrilla at (949) 360-2382 or by email at [John.Petrilla@dhs.gov](mailto:John.Petrilla@dhs.gov). Thank you for your cooperation.

Sincerely,



Christopher J. Colacicco  
Director  
Real Estate and Environmental Services Division  
Border Patrol Facilities and Tactical Infrastructure  
Program Management Office

Enclosure: Figure 1

JUL 25 2012

**U.S. Customs and  
Border Protection**

California Regional Water Quality Control Board  
Colorado River Basin  
ATTN: Robert Perdue, Executive Officer  
73-720 Fred Waring Drive, Suite 100  
Palm Desert, CA 92260

Dear Mr. Perdue:

U.S. Customs and Border Protection (CBP) is preparing an Environmental Assessment (EA) that will address the potential effects, beneficial and adverse, resulting from the proposed improvement, construction, operation, and maintenance of approximately 2 miles of all-weather road along the U.S./Mexico border within the U.S. Border Patrol (USBP) Calexico Station's Area of Responsibility (AOR). Currently, the existing road is impassable, which creates long drive times for agents to reach patrol areas and restricts agents' abilities to assist with interdictions and apprehensions.

The road improvements would occur from Dump Turnaround (approximately N32° 38.993, W115° 41.996), near Border Monument 224, to Iron Gate (approximately N32° 38.861, W115° 43.725), near Border Monument 225. The road would be improved to an all-weather surface road (1.8 miles long) approximately 20 feet wide with 2-foot shoulders and include any necessary drainage structures. A 10-foot-wide drag road would also be constructed along the north side of the all-weather surface. Staging areas would be located approximately every 0.3 mile within the construction corridor and on the eastern and western terminus. Additionally, several temporary passing zones would be created along the western access road to accommodate two-way traffic during construction. In addition to the 1.8 miles of road improvement, a new access road leading to the BP Hill Remote Video Surveillance System (RVSS) (approximately 0.2 mile) from the project road would be constructed. This road would be a 16-foot-wide road with necessary drainage structures and all-weather surfacing (Figure 1).

CBP respectfully requests that you provide us with any concerns or issues that you feel should be addressed in this EA. We intend to provide your agency with a copy of the Draft EA. Please inform us if additional copies are needed and/or if someone else within your agency other than you should receive the Draft EA.

00003863

Mr. Robert Perdue  
Page 2

Your prompt attention to this request would be greatly appreciated. Please direct all correspondence to:

Mr. John Petrilla  
U.S. Customs and Border Protection  
Facilities Management and Engineering  
Laguna Niguel Facilities Center  
24000 Avila Rd, Room 5020  
Laguna Niguel, CA 92677-3400

If you require additional information or have any questions, please contact Mr. Petrilla at (949) 360-2382 or by email at [John.Petrilla@dhs.gov](mailto:John.Petrilla@dhs.gov). Thank you for your cooperation.

Sincerely,



Christopher J. Colacicco  
Director  
Real Estate and Environmental Services Division  
Border Patrol Facilities and Tactical Infrastructure  
Program Management Office

Enclosure: Figure 1

**U.S. Customs and  
Border Protection**

JUL 25 2012

California State Clearing House  
ATTN: Mr. Scott Morgan, Acting Director  
P.O. Box 3044  
Sacramento, CA 95812-3044

Dear Mr. Morgan:

U.S. Customs and Border Protection (CBP) is preparing an Environmental Assessment (EA) that will address the potential effects, beneficial and adverse, resulting from the proposed improvement, construction, operation, and maintenance of approximately 2 miles of all-weather road along the U.S./Mexico border within the U.S. Border Patrol (USBP) Calexico Station's Area of Responsibility (AOR). Currently, the existing road is impassable, which creates long drive times for agents to reach patrol areas and restricts agents' abilities to assist with interdictions and apprehensions.

The road improvements would occur from Dump Turnaround (approximately N32° 38.993, W115° 41.996), near Border Monument 224, to Iron Gate (approximately N32° 38.861, W115° 43.725), near Border Monument 225. The road would be improved to an all-weather surface road (1.8 miles long) approximately 20 feet wide with 2-foot shoulders and include any necessary drainage structures. A 10-foot-wide drag road would also be constructed along the north side of the all-weather surface. Staging areas would be located approximately every 0.3 mile within the construction corridor and on the eastern and western terminus. Additionally, several temporary passing zones would be created along the western access road to accommodate two-way traffic during construction. In addition to the 1.8 miles of road improvement, a new access road leading to the BP Hill Remote Video Surveillance System (RVSS) (approximately 0.2 mile) from the project road would be constructed. This road would be a 16-foot-wide road with necessary drainage structures and all-weather surfacing (Figure 1).

We are currently in the process of gathering the most current information available regarding Federal and state-listed species, sensitive and unique areas, and other resources potentially occurring within the project areas. CBP respectfully requests that your agency provide a list of sensitive species and land issues that occur within the project areas, along with a description of the sensitive resources (e.g., rare or unique plant communities, threatened, endangered, and candidate species), and a location map for those resources that you believe may be affected by the proposed CBP activities in Imperial County, California.

Mr. Scott Morgan  
Page 2

Your prompt attention to this request would be greatly appreciated. Please direct all correspondence to:

Mr. John Petrilla  
U.S. Customs and Border Protection  
Facilities Management and Engineering  
Laguna Niguel Facilities Center  
24000 Avila Rd, Room 5020  
Laguna Niguel, CA 92677-3400

If you require additional information or have any questions, please contact Mr. Petrilla at (949) 360-2382 or by email at [John.Petrilla@dhs.gov](mailto:John.Petrilla@dhs.gov). Thank you for your cooperation.

Sincerely,



Christopher J. Colacicco  
Director  
Real Estate and Environmental Services Division  
Border Patrol Facilities and Tactical Infrastructure  
Program Management Office

Enclosure: Figure 1

JUL 25 2012

U.S. Customs and  
Border Protection

California Environmental Protection Agency  
ATTN: Ricardo Martinez, Assistant Secretary of Border Affairs  
1001 I Street  
P.O. Box 2815  
Sacramento, CA 95814

Dear Mr. Martinez:

U.S. Customs and Border Protection (CBP) is preparing an Environmental Assessment (EA) that will address the potential effects, beneficial and adverse, resulting from the proposed improvement, construction, operation, and maintenance of approximately 2 miles of all-weather road along the U.S./Mexico border within the U.S. Border Patrol (USBP) Calexico Station's Area of Responsibility (AOR). Currently, the existing road is impassable, which creates long drive times for agents to reach patrol areas and restricts agents' abilities to assist with interdictions and apprehensions.

The road improvements would occur from Dump Turnaround (approximately N32° 38.993, W115° 41.996), near Border Monument 224, to Iron Gate (approximately N32° 38.861, W115° 43.725), near Border Monument 225. The road would be improved to an all-weather surface road (1.8 miles long) approximately 20 feet wide with 2-foot shoulders and include any necessary drainage structures. A 10-foot-wide drag road would also be constructed along the north side of the all-weather surface. Staging areas would be located approximately every 0.3 mile within the construction corridor and on the eastern and western terminus. Additionally, several temporary passing zones would be created along the western access road to accommodate two-way traffic during construction. In addition to the 1.8 miles of road improvement, a new access road leading to the BP Hill Remote Video Surveillance System (RVSS) (approximately 0.2 mile) from the project road would be constructed. This road would be a 16-foot-wide road with necessary drainage structures and all-weather surfacing (Figure 1).

CBP respectfully requests that you provide us with any concerns or issues that you feel should be addressed in this EA. We intend to provide your agency with a copy of the Draft EA. Please inform us if additional copies are needed and/or if someone else within your agency other than you should receive the Draft EA.



00003867

Mr. Ricardo Martinez  
Page 2

Your prompt attention to this request would be greatly appreciated. Please direct all correspondence to:

Mr. John Petrilla  
U.S. Customs and Border Protection  
Facilities Management and Engineering  
Laguna Niguel Facilities Center  
24000 Avila Rd, Room 5020  
Laguna Niguel, CA 92677-3400

If you require additional information or have any questions, please contact Mr. Petrilla at (949) 360-2382 or by email at [John.Petrilla@dhs.gov](mailto:John.Petrilla@dhs.gov). Thank you for your cooperation.

Sincerely,



Christopher J. Colacicco  
Director  
Real Estate and Environmental Services Division  
Border Patrol Facilities and Tactical Infrastructure  
Program Management Office

Enclosure: Figure 1

JUL 25 2012

U.S. Customs and  
Border Protection

Honorable Ralph Goff., Chairman  
Campo Band of Kumeyaay Indians  
36190 Church Road, Suite 1  
Campo, CA 91906

Dear Chairman Goff:

U.S. Customs and Border Protection (CBP) is preparing an Environmental Assessment (EA) that will address the potential effects, beneficial and adverse, resulting from the proposed improvement, construction, operation, and maintenance of approximately 2 miles of all-weather road along the U.S./Mexico border within the U.S. Border Patrol (USBP) Calexico Station's Area of Responsibility (AOR). Currently, the existing road is impassable, which creates long drive times for agents to reach patrol areas and restricts agents' abilities to assist with interdictions and apprehensions.

The road improvements would occur from Dump Turnaround (approximately N32° 38.993, W115° 41.996), near Border Monument 224, to Iron Gate (approximately N32° 38.861, W115° 43.725), near Border Monument 225. The road would be improved to an all-weather surface road (1.8 miles long) approximately 20 feet wide with 2-foot shoulders and include any necessary drainage structures. A 10-foot-wide drag road would also be constructed along the north side of the all-weather surface. Staging areas would be located approximately every 0.3 mile within the construction corridor and on the eastern and western terminus. Additionally, several temporary passing zones would be created along the western access road to accommodate two-way traffic during construction. In addition to the 1.8 miles of road improvement, a new access road leading to the BP Hill Remote Video Surveillance System (RVSS) (approximately 0.2 mile) from the project road would be constructed. This road would be a 16-foot-wide road with necessary drainage structures and all-weather surfacing (Figure 1).

We are currently in the process of gathering the most current information available, in accordance with Section 106 of the National Historic Preservation Act and its implementing regulations, 36 CFR Part 800. To ensure that any areas of sacred or spiritual significance to Native American groups are considered, we would appreciate your help in identifying any interests or concerns regarding any cultural resources that you believe may be affected by the proposed project. We welcome your comments on this undertaking and look forward to hearing any concerns you may have regarding cultural resources, Traditional Cultural Properties (TCPs), and Indian sacred sites within the propose project area. A cultural survey is being conducted for the proposed project areas, and we will provide you with a copy of the cultural resources report for your comment once it is prepared.

Honorable Ralph Goff., Chairman  
Page 2

We intend to provide your organization with a copy of the Draft EA once the document is completed. Please inform us if additional copies are needed and/or if someone else within your agency other than you should receive the Draft EA.

Your prompt attention to this request would be greatly appreciated. Please direct all correspondence to:

Mr. John Petrilla  
U.S. Customs and Border Protection  
Facilities Management and Engineering  
Laguna Niguel Facilities Center  
24000 Avila Rd, Room 5020  
Laguna Niguel, CA 92677-3400

If you require additional information or have any questions, please contact Mr. Petrilla at (949) 360-2382 or by email at [John.Petrilla@dhs.gov](mailto:John.Petrilla@dhs.gov). Thank you for your cooperation.

Sincerely,



Christopher J. Colacicco  
Director  
Real Estate and Environmental Services Division  
Border Patrol Facilities and Tactical Infrastructure  
Program Management Office

Enclosure: Figure 1

JUL 25 2012

U.S. Customs and  
Border Protection

Honorable Leroy Elliott, Chairman  
Manzanita Band of Mission Indians  
6 Old Mine Road  
Boulevard, CA 91905

Dear Chairman Elliott:

U.S. Customs and Border Protection (CBP) is preparing an Environmental Assessment (EA) that will address the potential effects, beneficial and adverse, resulting from the proposed improvement, construction, operation, and maintenance of approximately 2 miles of all-weather road along the U.S./Mexico border within the U.S. Border Patrol (USBP) Calexico Station's Area of Responsibility (AOR). Currently, the existing road is impassable, which creates long drive times for agents to reach patrol areas and restricts agents' abilities to assist with interdictions and apprehensions.

The road improvements would occur from Dump Turnaround (approximately N32° 38.993, W115° 41.996), near Border Monument 224, to Iron Gate (approximately N32° 38.861, W115° 43.725), near Border Monument 225. The road would be improved to an all-weather surface road (1.8 miles long) approximately 20 feet wide with 2-foot shoulders and include any necessary drainage structures. A 10-foot-wide drag road would also be constructed along the north side of the all-weather surface. Staging areas would be located approximately every 0.3 mile within the construction corridor and on the eastern and western terminus. Additionally, several temporary passing zones would be created along the western access road to accommodate two-way traffic during construction. In addition to the 1.8 miles of road improvement, a new access road leading to the BP Hill Remote Video Surveillance System (RVSS) (approximately 0.2 mile) from the project road would be constructed. This road would be a 16-foot-wide road with necessary drainage structures and all-weather surfacing (Figure 1).

We are currently in the process of gathering the most current information available, in accordance with Section 106 of the National Historic Preservation Act and its implementing regulations, 36 CFR Part 800. To ensure that any areas of sacred or spiritual significance to Native American groups are considered, we would appreciate your help in identifying any interests or concerns regarding any cultural resources that you believe may be affected by the proposed project. We welcome your comments on this undertaking and look forward to hearing any concerns you may have regarding cultural resources, Traditional Cultural Properties (TCPs), and Indian sacred sites within the propose project area. A cultural survey is being conducted for the proposed project areas, and we will provide you with a copy of the cultural resources report for your comment once it is prepared.

Honorable Leroy Elliott, Chairman  
Page 2

We intend to provide your organization with a copy of the Draft EA once the document is completed. Please inform us if additional copies are needed and/or if someone else within your agency other than you should receive the Draft EA.

Your prompt attention to this request would be greatly appreciated. Please direct all correspondence to:

Mr. John Petrilla  
U.S. Customs and Border Protection  
Facilities Management and Engineering  
Laguna Niguel Facilities Center  
24000 Avila Rd, Room 5020  
Laguna Niguel, CA 92677-3400

If you require additional information or have any questions, please contact Mr. Petrilla at (949) 360-2382 or by email at [John.Petrilla@dhs.gov](mailto:John.Petrilla@dhs.gov). Thank you for your cooperation.

Sincerely,



Christopher J. Colacicco  
Director  
Real Estate and Environmental Services Division  
Border Patrol Facilities and Tactical Infrastructure  
Program Management Office

Enclosure: Figure 1

**U.S. Customs and  
Border Protection****JUL 25 2012**

Honorable Gwendolyn Parada, Chairperson  
La Posta Band of Mission Indians  
1048 Crestwood Road  
Boulevard, CA 92905

Dear Chairperson Parada:

U.S. Customs and Border Protection (CBP) is preparing an Environmental Assessment (EA) that will address the potential effects, beneficial and adverse, resulting from the proposed improvement, construction, operation, and maintenance of approximately 2 miles of all-weather road along the U.S./Mexico border within the U.S. Border Patrol (USBP) Calexico Station's Area of Responsibility (AOR). Currently, the existing road is impassable, which creates long drive times for agents to reach patrol areas and restricts agents' abilities to assist with interdictions and apprehensions.

The road improvements would occur from Dump Turnaround (approximately N32° 38.993, W115° 41.996), near Border Monument 224, to Iron Gate (approximately N32° 38.861, W115° 43.725), near Border Monument 225. The road would be improved to an all-weather surface road (1.8 miles long) approximately 20 feet wide with 2-foot shoulders and include any necessary drainage structures. A 10-foot-wide drag road would also be constructed along the north side of the all-weather surface. Staging areas would be located approximately every 0.3 mile within the construction corridor and on the eastern and western terminus. Additionally, several temporary passing zones would be created along the western access road to accommodate two-way traffic during construction. In addition to the 1.8 miles of road improvement, a new access road leading to the BP Hill Remote Video Surveillance System (RVSS) (approximately 0.2 mile) from the project road would be constructed. This road would be a 16-foot-wide road with necessary drainage structures and all-weather surfacing (Figure 1).

We are currently in the process of gathering the most current information available, in accordance with Section 106 of the National Historic Preservation Act and its implementing regulations, 36 CFR Part 800. To ensure that any areas of sacred or spiritual significance to Native American groups are considered, we would appreciate your help in identifying any interests or concerns regarding any cultural resources that you believe may be affected by the proposed project. We welcome your comments on this undertaking and look forward to hearing any concerns you may have regarding cultural resources, Traditional Cultural Properties (TCPs), and Indian sacred sites within the propose project area. A cultural survey is being conducted for the proposed project areas, and we will provide you with a copy of the cultural resources report for your comment once it is prepared.

Honorable Gwendolyn Parada, Chairperson  
Page 2

We intend to provide your organization with a copy of the Draft EA once the document is completed. Please inform us if additional copies are needed and/or if someone else within your agency other than you should receive the Draft EA.

Your prompt attention to this request would be greatly appreciated. Please direct all correspondence to:

Mr. John Petrilla  
U.S. Customs and Border Protection  
Facilities Management and Engineering  
Laguna Niguel Facilities Center  
24000 Avila Rd, Room 5020  
Laguna Niguel, CA 92677-3400

If you require additional information or have any questions, please contact Mr. Petrilla at (949) 360-2382 or by email at [John.Petrilla@dhs.gov](mailto:John.Petrilla@dhs.gov). Thank you for your cooperation.

Sincerely,



Christopher J. Colacicco  
Director  
Real Estate and Environmental Services Division  
Border Patrol Facilities and Tactical Infrastructure  
Program Management Office

Enclosure: Figure 1

JUL 25 2012

U.S. Customs and  
Border Protection

Honorable Keeny Escalanti Sr., President  
Fort Yuma Quechan Indian Nation  
P.O. Box 1899  
Yuma, AZ 85366

Dear President Escalanti:

U.S. Customs and Border Protection (CBP) is preparing an Environmental Assessment (EA) that will address the potential effects, beneficial and adverse, resulting from the proposed improvement, construction, operation, and maintenance of approximately 2 miles of all-weather road along the U.S./Mexico border within the U.S. Border Patrol (USBP) Calexico Station's Area of Responsibility (AOR). Currently, the existing road is impassable, which creates long drive times for agents to reach patrol areas and restricts agents' abilities to assist with interdictions and apprehensions.

The road improvements would occur from Dump Turnaround (approximately N32° 38.993, W115° 41.996), near Border Monument 224, to Iron Gate (approximately N32° 38.861, W115° 43.725), near Border Monument 225. The road would be improved to an all-weather surface road (1.8 miles long) approximately 20 feet wide with 2-foot shoulders and include any necessary drainage structures. A 10-foot-wide drag road would also be constructed along the north side of the all-weather surface. Staging areas would be located approximately every 0.3 mile within the construction corridor and on the eastern and western terminus. Additionally, several temporary passing zones would be created along the western access road to accommodate two-way traffic during construction. In addition to the 1.8 miles of road improvement, a new access road leading to the BP Hill Remote Video Surveillance System (RVSS) (approximately 0.2 mile) from the project road would be constructed. This road would be a 16-foot-wide road with necessary drainage structures and all-weather surfacing (Figure 1).

We are currently in the process of gathering the most current information available, in accordance with Section 106 of the National Historic Preservation Act and its implementing regulations, 36 CFR Part 800. To ensure that any areas of sacred or spiritual significance to Native American groups are considered, we would appreciate your help in identifying any interests or concerns regarding any cultural resources that you believe may be affected by the proposed project. We welcome your comments on this undertaking and look forward to hearing any concerns you may have regarding cultural resources, Traditional Cultural Properties (TCPs), and Indian sacred sites within the propose project area. A cultural survey is being conducted for the proposed project areas, and we will provide you with a copy of the cultural resources report for your comment once it is prepared.



Honorable Keeny Escalanti Sr., President  
Page 2

We intend to provide your organization with a copy of the Draft EA once the document is completed. Please inform us if additional copies are needed and/or if someone else within your agency other than you should receive the Draft EA.

Your prompt attention to this request would be greatly appreciated. Please direct all correspondence to:

Mr. John Petrilla  
U.S. Customs and Border Protection  
Facilities Management and Engineering  
Laguna Niguel Facilities Center  
24000 Avila Rd, Room 5020  
Laguna Niguel, CA 92677-3400

If you require additional information or have any questions, please contact Mr. Petrilla at (949) 360-2382 or by email at [John.Petrilla@dhs.gov](mailto:John.Petrilla@dhs.gov). Thank you for your cooperation.

Sincerely,



Christopher J. Colacicco  
Director  
Real Estate and Environmental Services Division  
Border Patrol Facilities and Tactical Infrastructure  
Program Management Office

Enclosure: Figure 1

**U.S. Customs and  
Border Protection**

JUL 25 2012

Honorable Will Micklin, Executive Director  
Ewiiapaayp Tribal Office  
4054 Willows Road  
Alpine, CA 91901

Dear Director Micklin:

U.S. Customs and Border Protection (CBP) is preparing an Environmental Assessment (EA) that will address the potential effects, beneficial and adverse, resulting from the proposed improvement, construction, operation, and maintenance of approximately 2 miles of all-weather road along the U.S./Mexico border within the U.S. Border Patrol (USBP) Calexico Station's Area of Responsibility (AOR). Currently, the existing road is impassable, which creates long drive times for agents to reach patrol areas and restricts agents' abilities to assist with interdictions and apprehensions.

The road improvements would occur from Dump Turnaround (approximately N32° 38.993, W115° 41.996), near Border Monument 224, to Iron Gate (approximately N32° 38.861, W115° 43.725), near Border Monument 225. The road would be improved to an all-weather surface road (1.8 miles long) approximately 20 feet wide with 2-foot shoulders and include any necessary drainage structures. A 10-foot-wide drag road would also be constructed along the north side of the all-weather surface. Staging areas would be located approximately every 0.3 mile within the construction corridor and on the eastern and western terminus. Additionally, several temporary passing zones would be created along the western access road to accommodate two-way traffic during construction. In addition to the 1.8 miles of road improvement, a new access road leading to the BP Hill Remote Video Surveillance System (RVSS) (approximately 0.2 mile) from the project road would be constructed. This road would be a 16-foot-wide road with necessary drainage structures and all-weather surfacing (Figure 1).

We are currently in the process of gathering the most current information available, in accordance with Section 106 of the National Historic Preservation Act and its implementing regulations, 36 CFR Part 800. To ensure that any areas of sacred or spiritual significance to Native American groups are considered, we would appreciate your help in identifying any interests or concerns regarding any cultural resources that you believe may be affected by the proposed project. We welcome your comments on this undertaking and look forward to hearing any concerns you may have regarding cultural resources, Traditional Cultural Properties (TCPs), and Indian sacred sites within the propose project area. A cultural survey is being conducted for the proposed project areas, and we will provide you with a copy of the cultural resources report for your comment once it is prepared.

Honorable Will Micklin, Executive Director  
Page 2

We intend to provide your organization with a copy of the Draft EA once the document is completed. Please inform us if additional copies are needed and/or if someone else within your agency other than you should receive the Draft EA.

Your prompt attention to this request would be greatly appreciated. Please direct all correspondence to:

Mr. John Petrilla  
U.S. Customs and Border Protection  
Facilities Management and Engineering  
Laguna Niguel Facilities Center  
24000 Avila Rd, Room 5020  
Laguna Niguel, CA 92677-3400

If you require additional information or have any questions, please contact Mr. Petrilla at (949) 360-2382 or by email at [John.Petrilla@dhs.gov](mailto:John.Petrilla@dhs.gov). Thank you for your cooperation.

Sincerely,



Christopher J. Colacicco  
Director  
Real Estate and Environmental Services Division  
Border Patrol Facilities and Tactical Infrastructure  
Program Management Office

Enclosure: Figure 1

JUL 25 2012

U.S. Customs and  
Border Protection

Ms. Jill McCormick, Tribal Archaeologist  
Cocopah Museum/Cultural Resources Department  
County 15th & Ave. G  
Sommerton, AZ 85350

Dear Ms. McCormick:

U.S. Customs and Border Protection (CBP) is preparing an Environmental Assessment (EA) that will address the potential effects, beneficial and adverse, resulting from the proposed improvement, construction, operation, and maintenance of approximately 2 miles of all-weather road along the U.S./Mexico border within the U.S. Border Patrol (USBP) Calexico Station's Area of Responsibility (AOR). Currently, the existing road is impassable, which creates long drive times for agents to reach patrol areas and restricts agents' abilities to assist with interdictions and apprehensions.

The road improvements would occur from Dump Turnaround (approximately N32° 38.993, W115° 41.996), near Border Monument 224, to Iron Gate (approximately N32° 38.861, W115° 43.725), near Border Monument 225. The road would be improved to an all-weather surface road (1.8 miles long) approximately 20 feet wide with 2-foot shoulders and include any necessary drainage structures. A 10-foot-wide drag road would also be constructed along the north side of the all-weather surface. Staging areas would be located approximately every 0.3 mile within the construction corridor and on the eastern and western terminus. Additionally, several temporary passing zones would be created along the western access road to accommodate two-way traffic during construction. In addition to the 1.8 miles of road improvement, a new access road leading to the BP Hill Remote Video Surveillance System (RVSS) (approximately 0.2 mile) from the project road would be constructed. This road would be a 16-foot-wide road with necessary drainage structures and all-weather surfacing (Figure 1).

We are currently in the process of gathering the most current information available, in accordance with Section 106 of the National Historic Preservation Act and its implementing regulations, 36 CFR Part 800. To ensure that any areas of sacred or spiritual significance to Native American groups are considered, we would appreciate your help in identifying any interests or concerns regarding any cultural resources that you believe may be affected by the proposed project. We welcome your comments on this undertaking and look forward to hearing any concerns you may have regarding cultural resources, Traditional Cultural Properties (TCPs), and Indian sacred sites within the propose project area. A cultural survey is being conducted for the proposed project areas, and we will provide you with a copy of the cultural resources report for your comment once it is prepared.

Ms. Jill McCormick, Tribal Archaeologist  
Page 2

We intend to provide your organization with a copy of the Draft EA once the document is completed. Please inform us if additional copies are needed and/or if someone else within your agency other than you should receive the Draft EA.

Your prompt attention to this request would be greatly appreciated. Please direct all correspondence to:

Mr. John Petrilla  
U.S. Customs and Border Protection  
Facilities Management and Engineering  
Laguna Niguel Facilities Center  
24000 Avila Rd, Room 5020  
Laguna Niguel, CA 92677-3400

If you require additional information or have any questions, please contact Mr. Petrilla at (949) 360-2382 or by email at [John.Petrilla@dhs.gov](mailto:John.Petrilla@dhs.gov). Thank you for your cooperation.

Sincerely,



Christopher J. Colacicco  
Director  
Real Estate and Environmental Services Division  
Border Patrol Facilities and Tactical Infrastructure  
Program Management Office

Enclosure: Figure 1

**U.S. Customs and  
Border Protection**

JUL 25 2012

Mr. John P. Bathke, THPO  
Quechan Indian Nation  
P.O. Box 1899  
Yuma, AZ 85366

Dear Mr. Bathke:

U.S. Customs and Border Protection (CBP) is preparing an Environmental Assessment (EA) that will address the potential effects, beneficial and adverse, resulting from the proposed improvement, construction, operation, and maintenance of approximately 2 miles of all-weather road along the U.S./Mexico border within the U.S. Border Patrol (USBP) Calexico Station's Area of Responsibility (AOR). Currently, the existing road is impassable, which creates long drive times for agents to reach patrol areas and restricts agents' abilities to assist with interdictions and apprehensions.

The road improvements would occur from Dump Turnaround (approximately N32° 38.993, W115° 41.996), near Border Monument 224, to Iron Gate (approximately N32° 38.861, W115° 43.725), near Border Monument 225. The road would be improved to an all-weather surface road (1.8 miles long) approximately 20 feet wide with 2-foot shoulders and include any necessary drainage structures. A 10-foot-wide drag road would also be constructed along the north side of the all-weather surface. Staging areas would be located approximately every 0.3 mile within the construction corridor and on the eastern and western terminus. Additionally, several temporary passing zones would be created along the western access road to accommodate two-way traffic during construction. In addition to the 1.8 miles of road improvement, a new access road leading to the BP Hill Remote Video Surveillance System (RVSS) (approximately 0.2 mile) from the project road would be constructed. This road would be a 16-foot-wide road with necessary drainage structures and all-weather surfacing (Figure 1).

We are currently in the process of gathering the most current information available, in accordance with Section 106 of the National Historic Preservation Act and its implementing regulations, 36 CFR Part 800. To ensure that any areas of sacred or spiritual significance to Native American groups are considered, we would appreciate your help in identifying any interests or concerns regarding any cultural resources that you believe may be affected by the proposed project. We welcome your comments on this undertaking and look forward to hearing any concerns you may have regarding cultural resources, Traditional Cultural Properties (TCPs), and Indian sacred sites within the proposed project area. A cultural survey is being conducted for the proposed project areas, and we will provide you with a copy of the cultural resources report for your comment once it is prepared.

Mr. John P. Bathke, THPO  
Page 2

We intend to provide your organization with a copy of the Draft EA once the document is completed. Please inform us if additional copies are needed and/or if someone else within your agency other than you should receive the Draft EA.

Your prompt attention to this request would be greatly appreciated. Please direct all correspondence to:

Mr. John Petrilla  
U.S. Customs and Border Protection  
Facilities Management and Engineering  
Laguna Niguel Facilities Center  
24000 Avila Rd, Room 5020  
Laguna Niguel, CA 92677-3400

If you require additional information or have any questions, please contact Mr. Petrilla at (949) 360-2382 or by email at [John.Petrilla@dhs.gov](mailto:John.Petrilla@dhs.gov). Thank you for your cooperation.

Sincerely,



Christopher J. Colacicco  
Director  
Real Estate and Environmental Services Division  
Border Patrol Facilities and Tactical Infrastructure  
Program Management Office

Enclosure: Figure 1

**U.S. Customs and  
Border Protection**

JUL 25 2012

Honorable Preston J. Arrow-weed  
Ah-Mut-Pipa Foundation  
P.O. Box 160  
Bard, CA 92222

Dear Honorable Arrow-weed:

U.S. Customs and Border Protection (CBP) is preparing an Environmental Assessment (EA) that will address the potential effects, beneficial and adverse, resulting from the proposed improvement, construction, operation, and maintenance of approximately 2 miles of all-weather road along the U.S./Mexico border within the U.S. Border Patrol (USBP) Calexico Station's Area of Responsibility (AOR). Currently, the existing road is impassable, which creates long drive times for agents to reach patrol areas and restricts agents' abilities to assist with interdictions and apprehensions.

The road improvements would occur from Dump Turnaround (approximately N32° 38.993, W115° 41.996), near Border Monument 224, to Iron Gate (approximately N32° 38.861, W115° 43.725), near Border Monument 225. The road would be improved to an all-weather surface road (1.8 miles long) approximately 20 feet wide with 2-foot shoulders and include any necessary drainage structures. A 10-foot-wide drag road would also be constructed along the north side of the all-weather surface. Staging areas would be located approximately every 0.3 mile within the construction corridor and on the eastern and western terminus. Additionally, several temporary passing zones would be created along the western access road to accommodate two-way traffic during construction. In addition to the 1.8 miles of road improvement, a new access road leading to the BP Hill Remote Video Surveillance System (RVSS) (approximately 0.2 mile) from the project road would be constructed. This road would be a 16-foot-wide road with necessary drainage structures and all-weather surfacing (Figure 1).

We are currently in the process of gathering the most current information available, in accordance with Section 106 of the National Historic Preservation Act and its implementing regulations, 36 CFR Part 800. To ensure that any areas of sacred or spiritual significance to Native American groups are considered, we would appreciate your help in identifying any interests or concerns regarding any cultural resources that you believe may be affected by the proposed project. We welcome your comments on this undertaking and look forward to hearing any concerns you may have regarding cultural resources, Traditional Cultural Properties (TCPs), and Indian sacred sites within the propose project area. A cultural survey is being conducted for the proposed project areas, and we will provide you with a copy of the cultural resources report for your comment once it is prepared.



Honorable Preston J. Arrow-weed  
Page 2

We intend to provide your organization with a copy of the Draft EA once the document is completed. Please inform us if additional copies are needed and/or if someone else within your agency other than you should receive the Draft EA.

Your prompt attention to this request would be greatly appreciated. Please direct all correspondence to:

Mr. John Petrilla  
U.S. Customs and Border Protection  
Facilities Management and Engineering  
Laguna Niguel Facilities Center  
24000 Avila Rd, Room 5020  
Laguna Niguel, CA 92677-3400

If you require additional information or have any questions, please contact Mr. Petrilla at (949) 360-2382 or by email at [John.Petrilla@dhs.gov](mailto:John.Petrilla@dhs.gov). Thank you for your cooperation.

Sincerely,



Christopher J. Colacicco  
Director  
Real Estate and Environmental Services Division  
Border Patrol Facilities and Tactical Infrastructure  
Program Management Office

Enclosure: Figure 1

JUL 25 2012

U.S. Customs and  
Border Protection

Mr. Frank Brown, Coordinator  
Inter-Tribal Cultural Resource Protection Council  
240 Brown Road  
Alpine, CA 91901

Dear Mr. Brown:

U.S. Customs and Border Protection (CBP) is preparing an Environmental Assessment (EA) that will address the potential effects, beneficial and adverse, resulting from the proposed improvement, construction, operation, and maintenance of approximately 2 miles of all-weather road along the U.S./Mexico border within the U.S. Border Patrol (USBP) Calexico Station's Area of Responsibility (AOR). Currently, the existing road is impassable, which creates long drive times for agents to reach patrol areas and restricts agents' abilities to assist with interdictions and apprehensions.

The road improvements would occur from Dump Turnaround (approximately N32° 38.993, W115° 41.996), near Border Monument 224, to Iron Gate (approximately N32° 38.861, W115° 43.725), near Border Monument 225. The road would be improved to an all-weather surface road (1.8 miles long) approximately 20 feet wide with 2-foot shoulders and include any necessary drainage structures. A 10-foot-wide drag road would also be constructed along the north side of the all-weather surface. Staging areas would be located approximately every 0.3 mile within the construction corridor and on the eastern and western terminus. Additionally, several temporary passing zones would be created along the western access road to accommodate two-way traffic during construction. In addition to the 1.8 miles of road improvement, a new access road leading to the BP Hill Remote Video Surveillance System (RVSS) (approximately 0.2 mile) from the project road would be constructed. This road would be a 16-foot-wide road with necessary drainage structures and all-weather surfacing (Figure 1).

We are currently in the process of gathering the most current information available, in accordance with Section 106 of the National Historic Preservation Act and its implementing regulations, 36 CFR Part 800. To ensure that any areas of sacred or spiritual significance to Native American groups are considered, we would appreciate your help in identifying any interests or concerns regarding any cultural resources that you believe may be affected by the proposed project. We welcome your comments on this undertaking and look forward to hearing any concerns you may have regarding cultural resources, Traditional Cultural Properties (TCPs), and Indian sacred sites within the propose project area. A cultural survey is being conducted for the proposed project areas, and we will provide you with a copy of the cultural resources report for your comment once it is prepared.

Mr. Frank Brown, Coordinator  
Page 2

We intend to provide your organization with a copy of the Draft EA once the document is completed. Please inform us if additional copies are needed and/or if someone else within your agency other than you should receive the Draft EA.

Your prompt attention to this request would be greatly appreciated. Please direct all correspondence to:

Mr. John Petrilla  
U.S. Customs and Border Protection  
Facilities Management and Engineering  
Laguna Niguel Facilities Center  
24000 Avila Rd, Room 5020  
Laguna Niguel, CA 92677-3400

If you require additional information or have any questions, please contact Mr. Petrilla at (949) 360-2382 or by email at [John.Petrilla@dhs.gov](mailto:John.Petrilla@dhs.gov). Thank you for your cooperation.

Sincerely,



Christopher J. Colacicco  
Director  
Real Estate and Environmental Services Division  
Border Patrol Facilities and Tactical Infrastructure  
Program Management Office

Enclosure: Figure 1

JUL 25 2012

U.S. Customs and  
Border Protection

Honorable Bernice Paipa, Vice Spokesperson  
Kumeyaay Cultural Restoration Committee  
1095 Barona Road  
Lakeside, CA 92040

Dear Vice Spokesperson Paipa:

U.S. Customs and Border Protection (CBP) is preparing an Environmental Assessment (EA) that will address the potential effects, beneficial and adverse, resulting from the proposed improvement, construction, operation, and maintenance of approximately 2 miles of all-weather road along the U.S./Mexico border within the U.S. Border Patrol (USBP) Calexico Station's Area of Responsibility (AOR). Currently, the existing road is impassable, which creates long drive times for agents to reach patrol areas and restricts agents' abilities to assist with interdictions and apprehensions.

The road improvements would occur from Dump Turnaround (approximately N32° 38.993, W115° 41.996), near Border Monument 224, to Iron Gate (approximately N32° 38.861, W115° 43.725), near Border Monument 225. The road would be improved to an all-weather surface road (1.8 miles long) approximately 20 feet wide with 2-foot shoulders and include any necessary drainage structures. A 10-foot-wide drag road would also be constructed along the north side of the all-weather surface. Staging areas would be located approximately every 0.3 mile within the construction corridor and on the eastern and western terminus. Additionally, several temporary passing zones would be created along the western access road to accommodate two-way traffic during construction. In addition to the 1.8 miles of road improvement, a new access road leading to the BP Hill Remote Video Surveillance System (RVSS) (approximately 0.2 mile) from the project road would be constructed. This road would be a 16-foot-wide road with necessary drainage structures and all-weather surfacing (Figure 1).

We are currently in the process of gathering the most current information available, in accordance with Section 106 of the National Historic Preservation Act and its implementing regulations, 36 CFR Part 800. To ensure that any areas of sacred or spiritual significance to Native American groups are considered, we would appreciate your help in identifying any interests or concerns regarding any cultural resources that you believe may be affected by the proposed project. We welcome your comments on this undertaking and look forward to hearing any concerns you may have regarding cultural resources, Traditional Cultural Properties (TCPs), and Indian sacred sites within the propose project area. A cultural survey is being conducted for the proposed project areas, and we will provide you with a copy of the cultural resources report for your comment once it is prepared.

Honorable Bernice Paipa, Vice Spokesperson  
Page 2

We intend to provide your organization with a copy of the Draft EA once the document is completed. Please inform us if additional copies are needed and/or if someone else within your agency other than you should receive the Draft EA.

Your prompt attention to this request would be greatly appreciated. Please direct all correspondence to:

Mr. John Petrilla  
U.S. Customs and Border Protection  
Facilities Management and Engineering  
Laguna Niguel Facilities Center  
24000 Avila Rd, Room 5020  
Laguna Niguel, CA 92677-3400

If you require additional information or have any questions, please contact Mr. Petrilla at (949) 360-2382 or by email at [John.Petrilla@dhs.gov](mailto:John.Petrilla@dhs.gov). Thank you for your cooperation.

Sincerely,



Christopher J. Colacicco  
Director  
Real Estate and Environmental Services Division  
Border Patrol Facilities and Tactical Infrastructure  
Program Management Office

Enclosure: Figure 1



INTERNATIONAL BOUNDARY AND WATER COMMISSION  
UNITED STATES AND MEXICO

OFFICE OF THE COMMISSIONER  
UNITED STATES SECTION

August 7, 2012

Mr. John Petrilla  
U.S. Customs & Border Protection  
Facilities Management and Engineering  
Laguna Niguel Facilities Center  
24000 Avila Road, Room 5020  
Laguna Niguel, California 92677-3400

Dear Mr. Petrilla:

The United States Section, International Boundary and Water Commission (USIBWC), is in receipt of your letter regarding the preparation of a draft Environmental Assessment (EA) for the construction of 2 miles of all weather road in the U.S. Border Patrol's Calexico Area of Responsibility, from border monument 224 to border monument 225.

The USIBWC has the responsibility to access, maintain, and utilize the international boundary monuments along the U.S. – Mexico international land boundary. The USIBWC is charged with these duties through treaties between the United States and Mexico. We require that the proposed works and related facilities not affect the permanence of the existing boundary monuments nor impede access for their inspection and maintenance. In addition, any proposed construction must allow for line of sight visibility between each of the boundary monuments. The majority of the monuments along the international boundary are eligible for inclusion in the national historic register under Criterion A- a structure "...associated with events that have made a significant contribution to the broad patterns of our history." Therefore, we request that you provide full consideration to the monuments in your EA and avoid or minimize any potential adverse effects.

The USIBWC also requires that engineering drawings be submitted to the USIBWC for review and approval prior to beginning any construction near the international boundary. These drawings must show the location of each component in relation to the international boundary and the monuments. The USIBWC requires that all structures be off-set from the international boundary by a minimum of 3 feet and allow a clear line of sight between any affected boundary monuments. Construction should maintain best management practices to prevent runoff or degradation of air quality during construction. The USIBWC requests that proposed construction activities be accomplished in a manner that does not change historic surface runoff characteristics at the international border. The USIBWC will not approve any construction near the international boundary in the United States that increases, concentrates, or relocates overland drainage flows into either country. This requirement is intended to ensure that developments in one country will not cause damage to lands or resources in the other country. The USIBWC will need copies of any hydrological or hydraulic studies and site specific drawings for work proposed in the vicinity of the international boundary, particularly if culverts, roads or other

structures are proposed to be constructed in any drainage courses that cross the boundary. We will also require that you assure that structures constructed along the U.S.-Mexico border are maintained in an adequate manner and that liability issues created by these structures are addressed.

If you have any questions, please feel free to call me at (915) 832-4749 or Mr. Wayne Belzer at (915) 832-4703.

Sincerely,



John L. Merino, P.E.  
Principal Engineer

**Josh McEnany**

---

**Sent:** Wednesday, August 22, 2012 5:46 PM  
**To:** PETRILLA, JOHN  
**Subject:** Road Improvement Project along US/Mexico Border

In Reply Refer To:  
FWS-IMP-11B0229-12SL0539

Dear Mr. Petrilla,

This email is in response to your request, dated July 25, 2012, for information on federally listed, proposed, and candidate species; critical habitat; sensitive and unique areas, and other resources that may occur in the vicinity of the proposed road improvement project along the US/Mexico border in the Yuha Desert Flat-tailed Horned Lizard Management Area (FTHL MA), Imperial County, California.

Although we do not have site-specific biological survey information, we are providing the following list of species known to occur in the general area to assist your office in the preparation of a draft environmental assessment for the project.

**Sensitive Species Within Project Area**

Flat-tailed horned lizard (*Phrynosoma mcallii*) Burrowing owl (*Athene cucularia*) Golden Eagle (*Aquila chrysaetos*)

No designated critical habitat for federally listed species occurs within the project area.

Because the project area is within a designated FTHL MA, we recommend you adhere to the avoidance, minimization, and mitigation measures outlined within the flat-tailed horned lizard Rangewide Management Strategy (RMS) and you coordinate closely with the Bureau of Land Management (BLM), El Centro office, to ensure you minimize flat-tailed horned lizard mortality from construction, operations, and maintenance of the road. A digital copy of the RMS is available at: <<http://www.fws.gov/southwest/es/arizona/Flat.htm>> [www.fws.gov/southwest/es/arizona/Flat.htm](http://www.fws.gov/southwest/es/arizona/Flat.htm)

We appreciate the opportunity to provide input on this project and are available to help develop measures to avoid and minimize adverse impacts to trust resources that occur within your project area. If you have any questions, please feel free to contact me - thanks!

\*\*\*\*\*

Felicia M. Sirchia  
Fish & Wildlife Biologist  
U.S. Fish and Wildlife Service  
Palm Springs Fish and Wildlife Office  
777 E. Tahquitz Canyon Way, Suite 208  
Palm Springs, CA 92262  
Phone 760.322.2070 x205  
Fax 760.322.4648



00003891

NOV 13 2012

**U.S. Customs and  
Border Protection**

California State Clearinghouse  
ATTN: Mr. Scott Morgan, Acting Director  
1400 Tenth Street  
Sacramento, CA 95814

Dear Mr. Morgan:

U.S. Customs and Border Protection (CBP) is pleased to forward 15 copies of the Draft Environmental Assessment (EA) and Draft Finding of No Significant Impact (FONSI) for the proposed improvement, construction, operation, and maintenance of approximately 1.6 miles of all-weather road along the U.S./Mexico border within the U.S. Border Patrol (USBP) El Centro Station's Area of Responsibility (AOR). Also enclosed is a Notice of Completion and Environmental Document Transmittal form. CBP requests your participation in this public review process and your distribution of the enclosed Draft EA and Draft FONSI to appropriate State of California agencies.

The 30-day public comment period begins on November 15, 2012 and comments must be received by December 15, 2012 to be considered for incorporation into the Final EA. Any comments concerning the Draft EA and Draft FONSI may be sent by mail to:

Mr. John Petrilla  
U.S. Customs and Border Protection  
Facilities Management and Engineering  
Laguna Niguel Facilities Center  
24000 Avila Rd, Room 5020  
Laguna Niguel, CA 92677-3400

Thank you very much for your cooperation and assistance.

Sincerely,



Christopher J. Colacicco  
Director  
Real Estate and Environmental Services Division  
Border Patrol Facilities and Tactical Infrastructure  
Program Management Office

Enclosure

00003893

Notice of Completion & Environmental Document Transmittal

Mail to: State Clearinghouse, P.O. Box 3044, Sacramento, CA 95812-3044 (916) 445-0613
For Hand Delivery/Street Address: 1400 Tenth Street, Sacramento, CA 95814

SCH #

Project Title: West Desert Road Project

Lead Agency: U.S. Customs and Border Protection Contact Person: John Petrilla
Mailing Address: 24000 Avila Road, Suite 5020 Phone: (949) 360-2382
City: Laguna Niguel Zip: 92677 County: Orange

Project Location: County: Imperial City/Nearest Community: Calexico
Cross Streets: State Route 98 and Signal Road Zip Code: 92231
Longitude/Latitude (degrees, minutes and seconds): 32 ° 38 ' 57.95" N / 115 ° 42 ' 29.14" W Total Acres: 7.5
Assessor's Parcel No.: Mount Signal Quadrangle Section: 23, 24, 6 Twp.: 17 S Range: 12 E Base:
Within 2 Miles: State Hwy #: State Route 98 Waterways: All-American Canal
Airports: Railways: Schools:

Document Type:

CEQA: [ ] NOP [ ] Draft EIR NEPA: [ ] NOI Other: [ ] Joint Document
[ ] Early Cons [ ] Supplement/Subsequent EIR [ ] EA [ ] Final Document
[ ] Neg Dec (Prior SCH No.) [ ] Draft EIS [ ] Other:
[ ] Mit Neg Dec Other:

Local Action Type:

[ ] General Plan Update [ ] Specific Plan [ ] Rezone [ ] Annexation
[ ] General Plan Amendment [ ] Master Plan [ ] Prezone [ ] Redevelopment
[ ] General Plan Element [ ] Planned Unit Development [ ] Use Permit [ ] Coastal Permit
[ ] Community Plan [ ] Site Plan [ ] Land Division (Subdivision, etc.) [ ] Other:

Development Type:

[ ] Residential: Units Acres
[ ] Office: Sq.ft. Acres Employees [ ] Transportation: Type CBP Infrastructure
[ ] Commercial: Sq.ft. Acres Employees [ ] Mining: Mineral
[ ] Industrial: Sq.ft. Acres Employees [ ] Power: Type MW
[ ] Educational: [ ] Waste Treatment: Type MGD
[ ] Recreational: [ ] Hazardous Waste: Type
[ ] Water Facilities: Type MGD [ ] Other:

Project Issues Discussed in Document:

[x] Aesthetic/Visual [ ] Fiscal [ ] Recreation/Parks [x] Vegetation
[ ] Agricultural Land [x] Flood Plain/Flooding [ ] Schools/Universities [x] Water Quality
[x] Air Quality [ ] Forest Land/Fire Hazard [ ] Septic Systems [x] Water Supply/Groundwater
[x] Archeological/Historical [x] Geologic/Seismic [ ] Sewer Capacity [x] Wetland/Riparian
[x] Biological Resources [ ] Minerals [x] Soil Erosion/Compaction/Grading [ ] Growth Inducement
[ ] Coastal Zone [x] Noise [x] Solid Waste [x] Land Use
[x] Drainage/Absorption [x] Population/Housing Balance [x] Toxic/Hazardous [x] Cumulative Effects
[x] Economic/Jobs [x] Public Services/Facilities [x] Traffic/Circulation [ ] Other:

Present Land Use/Zoning/General Plan Designation:

Currently Roosevelt Reservation and Bureau of Land Management Yuha Desert Management Area for the FTHL

Project Description: (please use a separate page if necessary)

The Proposed Action comprises improvement of an existing border road and construction of a new access road to the top of BP Hill RVSS tower. The border road improvements would occur from near Border Monument 224 to near Border Monument 225. The border road would be improved to an all-weather surface road (1.4 miles long) approximately 20 feet wide with 2-foot shoulders and would include any necessary drainage structures (i.e., culverts, low-water crossing, or bridge). A drag road would also be constructed along the north side of the all-weather surface. Staging areas would be located approximately every 0.3 mile within the construction corridor. In addition to the 1.4 miles of road improvement, a new access road (approximately 0.2 mile) leading to the BP Hill RVSS tower from the improved border road would be constructed.

Note: The State Clearinghouse will assign identification numbers for all new projects. If a SCH number already exists for a project (e.g. Notice of Preparation or previous draft document) please fill in.

**Reviewing Agencies Checklist**

Lead Agencies may recommend State Clearinghouse distribution by marking agencies below with an "X".  
 If you have already sent your document to the agency please denote that with an "S".

- |  |  |
|--|--|
| <input type="checkbox"/> Air Resources Board                         | <input checked="" type="checkbox"/> Office of Historic Preservation          |
| <input type="checkbox"/> Boating & Waterways, Department of          | <input type="checkbox"/> Office of Public School Construction                |
| <input type="checkbox"/> California Emergency Management Agency      | <input type="checkbox"/> Parks & Recreation, Department of                   |
| <input type="checkbox"/> California Highway Patrol                   | <input type="checkbox"/> Pesticide Regulation, Department of                 |
| <input type="checkbox"/> Caltrans District # _____                   | <input type="checkbox"/> Public Utilities Commission                         |
| <input type="checkbox"/> Caltrans Division of Aeronautics            | <input checked="" type="checkbox"/> Regional WQCB # <u>7</u>                 |
| <input type="checkbox"/> Caltrans Planning                           | <input type="checkbox"/> Resources Agency                                    |
| <input type="checkbox"/> Central Valley Flood Protection Board       | <input type="checkbox"/> Resources Recycling and Recovery, Department of     |
| <input type="checkbox"/> Coachella Valley Mtns. Conservancy          | <input type="checkbox"/> S.F. Bay Conservation & Development Comm.           |
| <input type="checkbox"/> Coastal Commission                          | <input type="checkbox"/> San Gabriel & Lower L.A. Rivers & Mtns. Conservancy |
| <input type="checkbox"/> Colorado River Board                        | <input type="checkbox"/> San Joaquin River Conservancy                       |
| <input type="checkbox"/> Conservation, Department of                 | <input type="checkbox"/> Santa Monica Mtns. Conservancy                      |
| <input type="checkbox"/> Corrections, Department of                  | <input type="checkbox"/> State Lands Commission                              |
| <input type="checkbox"/> Delta Protection Commission                 | <input type="checkbox"/> SWRCB: Clean Water Grants                           |
| <input type="checkbox"/> Education, Department of                    | <input type="checkbox"/> SWRCB: Water Quality                                |
| <input type="checkbox"/> Energy Commission                           | <input type="checkbox"/> SWRCB: Water Rights                                 |
| <input checked="" type="checkbox"/> Fish & Game Region # <u>6</u>    | <input type="checkbox"/> Tahoe Regional Planning Agency                      |
| <input type="checkbox"/> Food & Agriculture, Department of           | <input type="checkbox"/> Toxic Substances Control, Department of             |
| <input type="checkbox"/> Forestry and Fire Protection, Department of | <input type="checkbox"/> Water Resources, Department of                      |
| <input type="checkbox"/> General Services, Department of             | <input type="checkbox"/> Other: _____  |
| <input type="checkbox"/> Health Services, Department of              | <input type="checkbox"/> Other: _____  |
| <input type="checkbox"/> Housing & Community Development             |  |
| <input type="checkbox"/> Native American Heritage Commission         |  |

**Local Public Review Period (to be filled in by lead agency)**

Starting Date November 15, 2012 Ending Date December 15, 2012

**Lead Agency (Complete if applicable):**

Consulting Firm: <u>Gulf South Research Corporation</u>	Applicant: _____
Address: <u>8081 GSRI Avenue</u>	Address: _____
City/State/Zip: <u>Baton Rouge, LA 70820</u>	City/State/Zip: _____
Contact: <u>Josh McEnany</u>	Phone: _____
Phone: <u>(225) 757-8088</u>	

Signature of Lead Agency Representative:  Date: 5 Nov 12

Authority cited: Section 21083, Public Resources Code. Reference: Section 21161, Public Resources Code.



**U.S. Customs and  
Border Protection**

NOV 13 2012

Mr. Robert Perdue, Executive Officer  
California Regional Water Quality Control Board  
Colorado River Basin Region  
73-720 Fred Waring Drive, Suite 100  
Palm Desert, CA 92260

Dear Mr. Perdue:

U.S. Customs and Border Protection (CBP) is pleased to forward a copy of the Draft Environmental Assessment (EA) and Draft Finding of No Significant Impact (FONSI) for the proposed improvement, construction, operation, and maintenance of approximately 1.6 miles of all-weather road along the U.S./Mexico border within the U.S. Border Patrol El Centro Station's Area of Responsibility. CBP invites your participation in this public review process and requests any comments you may have on the enclosed Draft EA and Draft FONSI. The Draft EA and Draft FONSI can also be viewed via the Internet at the following address:  
<http://ecso.swf.usace.army.mil/pages/publicreview.cfm>.

The 30-day public comment period begins on November 15, 2012 and comments must be received by December 15, 2012 to be considered for incorporation into the Final EA. Any comments concerning the Draft EA and Draft FONSI may be sent by mail to:

Mr. John Petrilla  
U.S. Customs and Border Protection  
Facilities Management and Engineering  
Laguna Niguel Facilities Center  
24000 Avila Rd, Room 5020  
Laguna Niguel, CA 92677-3400

Thank you very much for your cooperation and assistance.

Sincerely,

Christopher J. Colacicco  
Director  
Real Estate and Environmental Services Division  
Border Patrol Facilities and Tactical Infrastructure  
Program Management Office

Enclosure

NOV 13 2012



**U.S. Customs and  
Border Protection**

Mr. Ricardo Martinez  
Assistant Secretary of Border Affairs  
California Environmental Protection Agency  
1001 I Street, P.O. Box 3044  
Sacramento, CA 95812

Dear Mr. Martinez:

U.S. Customs and Border Protection (CBP) is pleased to forward a copy of the Draft Environmental Assessment (EA) and Draft Finding of No Significant Impact (FONSI) for the proposed improvement, construction, operation, and maintenance of approximately 1.6 miles of all-weather road along the U.S./Mexico border within the U.S. Border Patrol El Centro Station's Area of Responsibility. CBP invites your participation in this public review process and requests any comments you may have on the enclosed Draft EA and Draft FONSI. The Draft EA and Draft FONSI can also be viewed via the Internet at the following address:  
<http://ecso.swf.usace.army.mil/pages/publicreview.cfm>.

The 30-day public comment period begins on November 15, 2012 and comments must be received by December 15, 2012 to be considered for incorporation into the Final EA. Any comments concerning the Draft EA and Draft FONSI may be sent by mail to:

Mr. John Petrilla  
U.S. Customs and Border Protection  
Facilities Management and Engineering  
Laguna Niguel Facilities Center  
24000 Avila Rd, Room 5020  
Laguna Niguel, CA 92677-3400

Thank you very much for your cooperation and assistance.

Sincerely,

Christopher J. Colacicco  
Director  
Real Estate and Environmental Services Division  
Border Patrol Facilities and Tactical Infrastructure  
Program Management Office

Enclosure

**U.S. Customs and  
Border Protection**

NOV 13 2012

Mr. Ken Corey  
U.S. Fish and Wildlife Service  
Palm Springs Field Office  
777 E. Tahquitz Canyon Way, Suite 208  
Palm Springs, CA 92262

Dear Mr. Corey:

U.S. Customs and Border Protection (CBP) is pleased to forward a copy of the Draft Environmental Assessment (EA) and Draft Finding of No Significant Impact (FONSI) for the proposed improvement, construction, operation, and maintenance of approximately 1.6 miles of all-weather road along the U.S./Mexico border within the U.S. Border Patrol El Centro Station's Area of Responsibility. CBP invites your participation in this public review process and requests any comments you may have on the enclosed Draft EA and Draft FONSI. The Draft EA and Draft FONSI can also be viewed via the Internet at the following address:  
<http://ecso.swf.usace.army.mil/pages/publicreview.cfm>.

The 30-day public comment period begins on November 15, 2012 and comments must be received by December 15, 2012 to be considered for incorporation into the Final EA. Any comments concerning the Draft EA and Draft FONSI may be sent by mail to:

Mr. John Petrilla  
U.S. Customs and Border Protection  
Facilities Management and Engineering  
Laguna Niguel Facilities Center  
24000 Avila Rd, Room 5020  
Laguna Niguel, CA 92677-3400

Thank you very much for your cooperation and assistance.

Sincerely,

A handwritten signature in blue ink, appearing to read "C. Colacicco".

Christopher J. Colacicco  
Director  
Real Estate and Environmental Services Division  
Border Patrol Facilities and Tactical Infrastructure  
Program Management Office

Enclosure





**U.S. Customs and  
Border Protection**

NOV 13 2012

Ms. Kimberly Nicol  
Regional Manager  
California Department of Fish and Game  
Inland Desert Region  
3602 Inland Empire Boulevard, Suite C-220  
Ontario, CA 91764

Dear Ms. Nicol:

U.S. Customs and Border Protection (CBP) is pleased to forward a copy of the Draft Environmental Assessment (EA) and Draft Finding of No Significant Impact (FONSI) for the proposed improvement, construction, operation, and maintenance of approximately 1.6 miles of all-weather road along the U.S./Mexico border within the U.S. Border Patrol El Centro Station's Area of Responsibility. CBP invites your participation in this public review process and requests any comments you may have on the enclosed Draft EA and Draft FONSI. The Draft EA and Draft FONSI can also be viewed via the Internet at the following address:  
<http://ecso.swf.usace.army.mil/pages/publicreview.cfm>.

The 30-day public comment period begins on November 15, 2012 and comments must be received by December 15, 2012 to be considered for incorporation into the Final EA. Any comments concerning the Draft EA and Draft FONSI may be sent by mail to:

Mr. John Petrilla  
U.S. Customs and Border Protection  
Facilities Management and Engineering  
Laguna Niguel Facilities Center  
24000 Avila Rd, Room 5020  
Laguna Niguel, CA 92677-3400

Thank you very much for your cooperation and assistance.

Sincerely,

A handwritten signature in blue ink, appearing to read "C. Colacicco".

Christopher J. Colacicco  
Director  
Real Estate and Environmental Services Division  
Border Patrol Facilities and Tactical Infrastructure  
Program Management Office

Enclosure

NOV 13 2012

**U.S. Customs and  
Border Protection**

Mr. John Merino, P.E.  
Principal Engineer  
U.S. Section, International Boundary and Water Commission  
Operations and Management Division  
4171 N. Mesa Street, Bldg C. 100  
El Paso, TX 79902

Dear Mr. Merino:

U.S. Customs and Border Protection (CBP) is pleased to forward a copy of the Draft Environmental Assessment (EA) and Draft Finding of No Significant Impact (FONSI) for the proposed improvement, construction, operation, and maintenance of approximately 1.6 miles of all-weather road along the U.S./Mexico border within the U.S. Border Patrol El Centro Station's Area of Responsibility. CBP invites your participation in this public review process and requests any comments you may have on the enclosed Draft EA and Draft FONSI. The Draft EA and Draft FONSI can also be viewed via the Internet at the following address:  
<http://ecso.swf.usace.army.mil/pages/publicreview.cfm>.

The 30-day public comment period begins on November 15, 2012 and comments must be received by December 15, 2012 to be considered for incorporation into the Final EA. Any comments concerning the Draft EA and Draft FONSI may be sent by mail to:

Mr. John Petrilla  
U.S. Customs and Border Protection  
Facilities Management and Engineering  
Laguna Niguel Facilities Center  
24000 Avila Rd, Room 5020  
Laguna Niguel, CA 92677-3400

Thank you very much for your cooperation and assistance.

Sincerely,

A handwritten signature in blue ink, appearing to read "C. Colacicco".

Christopher J. Colacicco  
Director  
Real Estate and Environmental Services Division  
Border Patrol Facilities and Tactical Infrastructure  
Program Management Office

Enclosure

NOV 13 2012

**U.S. Customs and  
Border Protection**

Ms. Lanika Cervantes  
U.S. Army Corps of Engineers, Los Angeles District  
Regulatory Division, South Coast Branch  
6010 Hidden Valley Road, Suite 105  
Carlsbad, CA 92011

Dear Ms. Cervantes:

U.S. Customs and Border Protection (CBP) is pleased to forward a copy of the Draft Environmental Assessment (EA) and Draft Finding of No Significant Impact (FONSI) for the proposed improvement, construction, operation, and maintenance of approximately 1.6 miles of all-weather road along the U.S./Mexico border within the U.S. Border Patrol El Centro Station's Area of Responsibility. CBP invites your participation in this public review process and requests any comments you may have on the enclosed Draft EA and Draft FONSI. The Draft EA and Draft FONSI can also be viewed via the Internet at the following address:  
<http://ecso.swf.usace.army.mil/pages/publicreview.cfm>.

The 30-day public comment period begins on November 15, 2012 and comments must be received by December 15, 2012 to be considered for incorporation into the Final EA. Any comments concerning the Draft EA and Draft FONSI may be sent by mail to:

Mr. John Petrilla  
U.S. Customs and Border Protection  
Facilities Management and Engineering  
Laguna Niguel Facilities Center  
24000 Avila Rd, Room 5020  
Laguna Niguel, CA 92677-3400

Thank you very much for your cooperation and assistance.

Sincerely,

A handwritten signature in blue ink, appearing to read "C. Colacicco".

Christopher J. Colacicco  
Director  
Real Estate and Environmental Services Division  
Border Patrol Facilities and Tactical Infrastructure  
Program Management Office

Enclosure



**U.S. Customs and  
Border Protection**

NOV 13 2012

Mr. Donald Vargas  
Imperial Irrigation District  
1699 West Main Street, Suite A  
El Centro, CA 92243

Dear Mr. Vargas:

U.S. Customs and Border Protection (CBP) is pleased to forward a copy of the Draft Environmental Assessment (EA) and Draft Finding of No Significant Impact (FONSI) for the proposed improvement, construction, operation, and maintenance of approximately 1.6 miles of all-weather road along the U.S./Mexico border within the U.S. Border Patrol El Centro Station's Area of Responsibility. CBP invites your participation in this public review process and requests any comments you may have on the enclosed Draft EA and Draft FONSI. The Draft EA and Draft FONSI can also be viewed via the Internet at the following address:  
<http://ecso.swf.usace.army.mil/pages/publicreview.cfm>.

The 30-day public comment period begins on November 15, 2012 and comments must be received by December 15, 2012 to be considered for incorporation into the Final EA. Any comments concerning the Draft EA and Draft FONSI may be sent by mail to:

Mr. John Petrilla  
U.S. Customs and Border Protection  
Facilities Management and Engineering  
Laguna Niguel Facilities Center  
24000 Avila Rd, Room 5020  
Laguna Niguel, CA 92677-3400

Thank you very much for your cooperation and assistance.

Sincerely,

A handwritten signature in blue ink, appearing to read "Chris Colacicco", written over a horizontal line.

Christopher J. Colacicco  
Director  
Real Estate and Environmental Services Division  
Border Patrol Facilities and Tactical Infrastructure  
Program Management Office

Enclosure

00003903

1300 Pennsylvania Avenue NW  
Washington, DC 20229



**U.S. Customs and  
Border Protection**

NOV 13 2012

Mr. Alfred Ornelas  
Imperial Irrigation District  
1700 West Main Street, Suite A  
El Centro, CA 92243

Dear Mr. Ornelas:

U.S. Customs and Border Protection (CBP) is pleased to forward a copy of the Draft Environmental Assessment (EA) and Draft Finding of No Significant Impact (FONSI) for the proposed improvement, construction, operation, and maintenance of approximately 1.6 miles of all-weather road along the U.S./Mexico border within the U.S. Border Patrol El Centro Station's Area of Responsibility. CBP invites your participation in this public review process and requests any comments you may have on the enclosed Draft EA and Draft FONSI. The Draft EA and Draft FONSI can also be viewed via the Internet at the following address:  
<http://ecso.swf.usace.army.mil/pages/publicreview.cfm>.

The 30-day public comment period begins on November 15, 2012 and comments must be received by December 15, 2012 to be considered for incorporation into the Final EA. Any comments concerning the Draft EA and Draft FONSI may be sent by mail to:

Mr. John Petrilla  
U.S. Customs and Border Protection  
Facilities Management and Engineering  
Laguna Niguel Facilities Center  
24000 Avila Rd, Room 5020  
Laguna Niguel, CA 92677-3400

Thank you very much for your cooperation and assistance.

Sincerely,

Christopher J. Colacicco  
Director  
Real Estate and Environmental Services Division  
Border Patrol Facilities and Tactical Infrastructure  
Program Management Office

Enclosure



**U.S. Customs and  
Border Protection**

NOV 13 2012

Ms. Carol Roland-Nawi  
Office of Historic Preservation  
California State Historic Preservation Officer  
1416 9th Street, Room 1442-7  
Sacramento, CA 95814

Dear Ms. Roland-Nawi:

U.S. Customs and Border Protection (CBP) is pleased to forward a copy of the Draft Environmental Assessment (EA) and Draft Finding of No Significant Impact (FONSI) for the proposed improvement, construction, operation, and maintenance of approximately 1.6 miles of all-weather road along the U.S./Mexico border within the U.S. Border Patrol El Centro Station's Area of Responsibility. CBP invites your participation in this public review process and requests any comments you may have on the enclosed Draft EA and Draft FONSI. The Draft EA and Draft FONSI can also be viewed via the Internet at the following address:  
<http://ecso.swf.usace.army.mil/pages/publicreview.cfm>.

The 30-day public comment period begins on November 15, 2012 and comments must be received by December 15, 2012 to be considered for incorporation into the Final EA. Any comments concerning the Draft EA and Draft FONSI may be sent by mail to:

Mr. John Petrilla  
U.S. Customs and Border Protection  
Facilities Management and Engineering  
Laguna Niguel Facilities Center  
24000 Avila Rd, Room 5020  
Laguna Niguel, CA 92677-3400

Thank you very much for your cooperation and assistance.

Sincerely,

A handwritten signature in blue ink, appearing to read "C. Colacicco".

Christopher J. Colacicco  
Director  
Real Estate and Environmental Services Division  
Border Patrol Facilities and Tactical Infrastructure  
Program Management Office

Enclosure



**U.S. Customs and  
Border Protection**

NOV 13 2012

Honorable Ralph Goff., Chairman  
Campo Band of Kumeyaay Indians  
36190 Church Road, Suite 1  
Campo, CA 91906

Dear Chairman Goff:

U.S. Customs and Border Protection (CBP) is pleased to forward a copy of the Draft Environmental Assessment (EA) and Draft Finding of No Significant Impact (FONSI) for the proposed improvement, construction, operation, and maintenance of approximately 1.6 miles of all-weather road along the U.S./Mexico border within the U.S. Border Patrol El Centro Station's Area of Responsibility. CBP invites your participation in this public review process and requests any comments you may have on the enclosed Draft EA and Draft FONSI. The Draft EA and Draft FONSI can also be viewed via the Internet at the following address:  
<http://ecso.swf.usace.army.mil/pages/publicreview.cfm>.

The 30-day public comment period begins on November 15, 2012 and comments must be received by December 15, 2012 to be considered for incorporation into the Final EA. Any comments concerning the Draft EA and Draft FONSI may be sent by mail to:

Mr. John Petrilla  
U.S. Customs and Border Protection  
Facilities Management and Engineering  
Laguna Niguel Facilities Center  
24000 Avila Rd, Room 5020  
Laguna Niguel, CA 92677-3400

Thank you very much for your cooperation and assistance.

Sincerely,

A handwritten signature in blue ink, appearing to read "C. Colacicco".

Christopher J. Colacicco  
Director  
Real Estate and Environmental Services Division  
Border Patrol Facilities and Tactical Infrastructure  
Program Management Office

Enclosure

00003908

1300 Pennsylvania Avenue NW  
Washington, DC 20229

NOV 13 2012



**U.S. Customs and  
Border Protection**

Honorable Leroy Elliott, Chairman  
Manzanita Band of Mission Indians  
6 Old Mine Road  
Boulevard, CA 91905

Dear Chairman Elliott:

U.S. Customs and Border Protection (CBP) is pleased to forward a copy of the Draft Environmental Assessment (EA) and Draft Finding of No Significant Impact (FONSI) for the proposed improvement, construction, operation, and maintenance of approximately 1.6 miles of all-weather road along the U.S./Mexico border within the U.S. Border Patrol El Centro Station's Area of Responsibility. CBP invites your participation in this public review process and requests any comments you may have on the enclosed Draft EA and Draft FONSI. The Draft EA and Draft FONSI can also be viewed via the Internet at the following address:  
<http://ecso.swf.usace.army.mil/pages/publicreview.cfm>.

The 30-day public comment period begins on November 15, 2012 and comments must be received by December 15, 2012 to be considered for incorporation into the Final EA. Any comments concerning the Draft EA and Draft FONSI may be sent by mail to:

Mr. John Petrilla  
U.S. Customs and Border Protection  
Facilities Management and Engineering  
Laguna Niguel Facilities Center  
24000 Avila Rd, Room 5020  
Laguna Niguel, CA 92677-3400

Thank you very much for your cooperation and assistance.

Sincerely,

Christopher J. Colacicco  
Director  
Real Estate and Environmental Services Division  
Border Patrol Facilities and Tactical Infrastructure  
Program Management Office

Enclosure



00003907

1300 Pennsylvania Avenue NW  
Washington, DC 20229

NOV 13 2012



**U.S. Customs and  
Border Protection**

Honorable Gwendolyn Parada, Chairperson  
La Posta Band of Mission Indians  
1048 Crestwood Road  
Boulevard, CA 92905

Dear Chairperson Parada:

U.S. Customs and Border Protection (CBP) is pleased to forward a copy of the Draft Environmental Assessment (EA) and Draft Finding of No Significant Impact (FONSI) for the proposed improvement, construction, operation, and maintenance of approximately 1.6 miles of all-weather road along the U.S./Mexico border within the U.S. Border Patrol El Centro Station's Area of Responsibility. CBP invites your participation in this public review process and requests any comments you may have on the enclosed Draft EA and Draft FONSI. The Draft EA and Draft FONSI can also be viewed via the Internet at the following address:  
<http://ecso.swf.usace.army.mil/pages/publicreview.cfm>.

The 30-day public comment period begins on November 15, 2012 and comments must be received by December 15, 2012 to be considered for incorporation into the Final EA. Any comments concerning the Draft EA and Draft FONSI may be sent by mail to:

Mr. John Petrilla  
U.S. Customs and Border Protection  
Facilities Management and Engineering  
Laguna Niguel Facilities Center  
24000 Avila Rd, Room 5020  
Laguna Niguel, CA 92677-3400

Thank you very much for your cooperation and assistance.

Sincerely,

Christopher J. Colacicco  
Director  
Real Estate and Environmental Services Division  
Border Patrol Facilities and Tactical Infrastructure  
Program Management Office

Enclosure

1300 Pennsylvania Avenue NW  
Washington, DC 20229

NOV 13 2012



**U.S. Customs and  
Border Protection**

Honorable Keeny Escalanti Sr., President  
Fort Yuma Quechan Indian Nation  
P.O. Box 1899  
Yuma, AZ 85366

Dear President Escalanti:

U.S. Customs and Border Protection (CBP) is pleased to forward a copy of the Draft Environmental Assessment (EA) and Draft Finding of No Significant Impact (FONSI) for the proposed improvement, construction, operation, and maintenance of approximately 1.6 miles of all-weather road along the U.S./Mexico border within the U.S. Border Patrol El Centro Station's Area of Responsibility. CBP invites your participation in this public review process and requests any comments you may have on the enclosed Draft EA and Draft FONSI. The Draft EA and Draft FONSI can also be viewed via the Internet at the following address:  
<http://ecso.swf.usace.army.mil/pages/publicreview.cfm>.

The 30-day public comment period begins on November 15, 2012 and comments must be received by December 15, 2012 to be considered for incorporation into the Final EA. Any comments concerning the Draft EA and Draft FONSI may be sent by mail to:

Mr. John Petrilla  
U.S. Customs and Border Protection  
Facilities Management and Engineering  
Laguna Niguel Facilities Center  
24000 Avila Rd, Room 5020  
Laguna Niguel, CA 92677-3400

Thank you very much for your cooperation and assistance.

Sincerely,

A handwritten signature in blue ink, appearing to read "C. Colacicco".

Christopher J. Colacicco  
Director  
Real Estate and Environmental Services Division  
Border Patrol Facilities and Tactical Infrastructure  
Program Management Office

Enclosure

NOV 13 2012

**U.S. Customs and  
Border Protection**

Honorable Will Micklin  
Executive Director  
Ewiiapaayp Tribal Office  
4054 Willows Road  
Alpine, CA 91901

Dear Director Micklin:

U.S. Customs and Border Protection (CBP) is pleased to forward a copy of the Draft Environmental Assessment (EA) and Draft Finding of No Significant Impact (FONSI) for the proposed improvement, construction, operation, and maintenance of approximately 1.6 miles of all-weather road along the U.S./Mexico border within the U.S. Border Patrol El Centro Station's Area of Responsibility. CBP invites your participation in this public review process and requests any comments you may have on the enclosed Draft EA and Draft FONSI. The Draft EA and Draft FONSI can also be viewed via the Internet at the following address:  
<http://ecso.swf.usace.army.mil/pages/publicreview.cfm>.

The 30-day public comment period begins on November 15, 2012 and comments must be received by December 15, 2012 to be considered for incorporation into the Final EA. Any comments concerning the Draft EA and Draft FONSI may be sent by mail to:

Mr. John Petrilla  
U.S. Customs and Border Protection  
Facilities Management and Engineering  
Laguna Niguel Facilities Center  
24000 Avila Rd, Room 5020  
Laguna Niguel, CA 92677-3400

Thank you very much for your cooperation and assistance.

Sincerely,

A handwritten signature in blue ink, appearing to read "C. Colacicco", with a long, sweeping underline.

Christopher J. Colacicco  
Director  
Real Estate and Environmental Services Division  
Border Patrol Facilities and Tactical Infrastructure  
Program Management Office

Enclosure

00003910

1300 Pennsylvania Avenue NW  
Washington, DC 20229



**U.S. Customs and  
Border Protection**

NOV 13 2012

Ms. Jill McCormick  
Tribal Archaeologist  
Cocopah Museum/Cultural Resources Department  
County 15th & Ave. G  
Sommerton, AZ 85350

Dear Ms. McCormick:

U.S. Customs and Border Protection (CBP) is pleased to forward a copy of the Draft Environmental Assessment (EA) and Draft Finding of No Significant Impact (FONSI) for the proposed improvement, construction, operation, and maintenance of approximately 1.6 miles of all-weather road along the U.S./Mexico border within the U.S. Border Patrol El Centro Station's Area of Responsibility. CBP invites your participation in this public review process and requests any comments you may have on the enclosed Draft EA and Draft FONSI. The Draft EA and Draft FONSI can also be viewed via the Internet at the following address:  
<http://ecso.swf.usace.army.mil/pages/publicreview.cfm>.

The 30-day public comment period begins on November 15, 2012 and comments must be received by December 15, 2012 to be considered for incorporation into the Final EA. Any comments concerning the Draft EA and Draft FONSI may be sent by mail to:

Mr. John Petrilla  
U.S. Customs and Border Protection  
Facilities Management and Engineering  
Laguna Niguel Facilities Center  
24000 Avila Rd, Room 5020  
Laguna Niguel, CA 92677-3400

Thank you very much for your cooperation and assistance.

Sincerely,

Christopher J. Colacicco  
Director  
Real Estate and Environmental Services Division  
Border Patrol Facilities and Tactical Infrastructure  
Program Management Office

Enclosure

00003911

1300 Pennsylvania Avenue NW  
Washington, DC 20229



**U.S. Customs and  
Border Protection**

NOV 13 2012

Mr. John P. Bathke  
Tribal Historic Preservation Officer  
Quechan Indian Nation  
P.O. Box 1899  
Yuma, AZ 85366

Dear Mr. Bathke:

U.S. Customs and Border Protection (CBP) is pleased to forward a copy of the Draft Environmental Assessment (EA) and Draft Finding of No Significant Impact (FONSI) for the proposed improvement, construction, operation, and maintenance of approximately 1.6 miles of all-weather road along the U.S./Mexico border within the U.S. Border Patrol El Centro Station's Area of Responsibility. CBP invites your participation in this public review process and requests any comments you may have on the enclosed Draft EA and Draft FONSI. The Draft EA and Draft FONSI can also be viewed via the Internet at the following address:  
<http://ecso.swf.usace.army.mil/pages/publicreview.cfm>.

The 30-day public comment period begins on November 15, 2012 and comments must be received by December 15, 2012 to be considered for incorporation into the Final EA. Any comments concerning the Draft EA and Draft FONSI may be sent by mail to:

Mr. John Petrilla  
U.S. Customs and Border Protection  
Facilities Management and Engineering  
Laguna Niguel Facilities Center  
24000 Avila Rd, Room 5020  
Laguna Niguel, CA 92677-3400

Thank you very much for your cooperation and assistance.

Sincerely,

Christopher J. Colacicco  
Director  
Real Estate and Environmental Services Division  
Border Patrol Facilities and Tactical Infrastructure  
Program Management Office

Enclosure

**U.S. Customs and  
Border Protection**

NOV 13 2012

Honorable Preston J. Arrow-weed  
Ah-Mut-Pipa Foundation  
P.O. Box 160  
Bard, CA 92222

Dear Honorable Arrow-weed:

U.S. Customs and Border Protection (CBP) is pleased to forward a copy of the Draft Environmental Assessment (EA) and Draft Finding of No Significant Impact (FONSI) for the proposed improvement, construction, operation, and maintenance of approximately 1.6 miles of all-weather road along the U.S./Mexico border within the U.S. Border Patrol El Centro Station's Area of Responsibility. CBP invites your participation in this public review process and requests any comments you may have on the enclosed Draft EA and Draft FONSI. The Draft EA and Draft FONSI can also be viewed via the Internet at the following address:  
<http://ecso.swf.usace.army.mil/pages/publicreview.cfm>.

The 30-day public comment period begins on November 15, 2012 and comments must be received by December 15, 2012 to be considered for incorporation into the Final EA. Any comments concerning the Draft EA and Draft FONSI may be sent by mail to:

Mr. John Petrilla  
U.S. Customs and Border Protection  
Facilities Management and Engineering  
Laguna Niguel Facilities Center  
24000 Avila Rd, Room 5020  
Laguna Niguel, CA 92677-3400

Thank you very much for your cooperation and assistance.

Sincerely,

A handwritten signature in blue ink, appearing to read "C. Colacicco", written over a horizontal line.

Christopher J. Colacicco  
Director  
Real Estate and Environmental Services Division  
Border Patrol Facilities and Tactical Infrastructure  
Program Management Office

Enclosure



**U.S. Customs and  
Border Protection**

NOV 13 2012

Mr. Frank Brown  
Coordinator  
Inter-Tribal Cultural Resource Protection Council  
240 Brown Road  
Alpine, CA 91901

Dear Mr. Brown:

U.S. Customs and Border Protection (CBP) is pleased to forward a copy of the Draft Environmental Assessment (EA) and Draft Finding of No Significant Impact (FONSI) for the proposed improvement, construction, operation, and maintenance of approximately 1.6 miles of all-weather road along the U.S./Mexico border within the U.S. Border Patrol El Centro Station's Area of Responsibility. CBP invites your participation in this public review process and requests any comments you may have on the enclosed Draft EA and Draft FONSI. The Draft EA and Draft FONSI can also be viewed via the Internet at the following address:  
<http://ecso.swf.usace.army.mil/pages/publicreview.cfm>.

The 30-day public comment period begins on November 15, 2012 and comments must be received by December 15, 2012 to be considered for incorporation into the Final EA. Any comments concerning the Draft EA and Draft FONSI may be sent by mail to:

Mr. John Petrilla  
U.S. Customs and Border Protection  
Facilities Management and Engineering  
Laguna Niguel Facilities Center  
24000 Avila Rd, Room 5020  
Laguna Niguel, CA 92677-3400

Thank you very much for your cooperation and assistance.

Sincerely,

A handwritten signature in blue ink, appearing to read "C. Colacicco", written over a horizontal line.

Christopher J. Colacicco  
Director  
Real Estate and Environmental Services Division  
Border Patrol Facilities and Tactical Infrastructure  
Program Management Office

Enclosure



**U.S. Customs and  
Border Protection**

NOV 13 2012

Honorable Bernice Paipa  
Vice Spokesperson  
Kumeyaay Cultural Restoration Committee  
1095 Barona Road  
Lakeside, CA 92040

Dear Vice Spokesperson Paipa:

U.S. Customs and Border Protection (CBP) is pleased to forward a copy of the Draft Environmental Assessment (EA) and Draft Finding of No Significant Impact (FONSI) for the proposed improvement, construction, operation, and maintenance of approximately 1.6 miles of all-weather road along the U.S./Mexico border within the U.S. Border Patrol El Centro Station's Area of Responsibility. CBP invites your participation in this public review process and requests any comments you may have on the enclosed Draft EA and Draft FONSI. The Draft EA and Draft FONSI can also be viewed via the Internet at the following address:  
<http://ecso.swf.usace.army.mil/pages/publicreview.cfm>.

The 30-day public comment period begins on November 15, 2012 and comments must be received by December 15, 2012 to be considered for incorporation into the Final EA. Any comments concerning the Draft EA and Draft FONSI may be sent by mail to:

Mr. John Petrilla  
U.S. Customs and Border Protection  
Facilities Management and Engineering  
Laguna Niguel Facilities Center  
24000 Avila Rd, Room 5020  
Laguna Niguel, CA 92677-3400

Thank you very much for your cooperation and assistance.

Sincerely,

A handwritten signature in blue ink, appearing to read "C. Colacicco".

Christopher J. Colacicco  
Director  
Real Estate and Environmental Services Division  
Border Patrol Facilities and Tactical Infrastructure  
Program Management Office

Enclosure



00003913

1300 Pennsylvania Avenue NW  
Washington, DC 20229



**U.S. Customs and  
Border Protection**

NOV 13 2012

Director  
El Centro Public Library  
539 West State Street  
El Centro, CA 92243

Dear Sir or Madam:

U.S. Customs and Border Protection (CBP) request that your library make available to the public the enclosed Draft Environmental Assessment (EA) and Draft Finding of No Significant Impact (FONSI) for the proposed improvement, construction, operation, and maintenance of approximately 1.6 miles of all-weather road along the U.S./Mexico border within the U.S. Border Patrol El Centro Station's Area of Responsibility. Please make the Draft EA and Draft FONSI available for public review along with a copy of this letter. The public comment period begins on November 15, 2012 and comments must be received by December 15, 2012. The enclosed document is also available for review at <http://ecso.swf.usace.army.mil/pages/publicreview.cfm>.

Any comments concerning the Draft EA and Draft FONSI may be sent by mail to:

Mr. John Petrilla  
U.S. Customs and Border Protection  
Facilities Management and Engineering  
Laguna Niguel Facilities Center  
24000 Avila Rd, Room 5020  
Laguna Niguel, CA 92677-3400

Thank you very much for your cooperation and assistance.

Sincerely,

Christopher J. Colacicco  
Director  
Real Estate and Environmental Services Division  
Border Patrol Facilities and Tactical Infrastructure  
Program Management Office

Enclosure

**U.S. Customs and  
Border Protection**

NOV 13 2012

Director  
Calexico City Library  
850 Encinas Avenue  
Calexico, CA 92231

Dear Sir or Madam:

U.S. Customs and Border Protection (CBP) requests that your library make available to the public the enclosed Draft Environmental Assessment (EA) and Draft Finding of No Significant Impact (FONSI) for the proposed improvement, construction, operation, and maintenance of approximately 1.6 miles of all-weather road along the U.S./Mexico border within the U.S. Border Patrol El Centro Station's Area of Responsibility. Please make the Draft EA and Draft FONSI available for public review along with a copy of this letter. The public comment period begins on November 15, 2012 and comments must be received by December 15, 2012. The enclosed document is also available for review at <http://ecso.swf.usace.army.mil/pages/publicreview.cfm>.

Any comments concerning the Draft EA and Draft FONSI may be sent by mail to:

Mr. John Petrilla  
U.S. Customs and Border Protection  
Facilities Management and Engineering  
Laguna Niguel Facilities Center  
24000 Avila Rd, Room 5020  
Laguna Niguel, CA 92677-3400

Thank you very much for your cooperation and assistance.

Sincerely,

A handwritten signature in blue ink, appearing to read "C. Colacicco".

Christopher J. Colacicco  
Director  
Real Estate and Environmental Services Division  
Border Patrol Facilities and Tactical Infrastructure  
Program Management Office

Enclosure

00003917

00003918

**AFFIDAVIT OF PUBLICATION  
(2015.5 C.C.P.)**

STATE OF CALIFORNIA

County of Imperial

a resident of the County aforesaid;  
over the age of eighteen years, and  
party to or interested in the above  
said matter. I am the principal clerk\*  
printer of the

**IMPERIAL VALLEY PRESS**

newspaper of general circulation,  
printed and published daily in the City of  
El Centro, County of Imperial and which  
said newspaper has been adjudged a  
newspaper of general circulation by the  
Superior Court of the County of Imperial,  
State of California, under the date of  
September 9, 1951, Case Number 26775;  
a copy of the notice, of which the annexed is  
a true and correct copy, has been published in  
the regular and entire issue of said  
newspaper and not in any supplement  
thereof on the following dates, to-wit:

11/15

the year 20 12

I do hereby (or declare) under penalty of  
perjury that the foregoing is true and  
correct.

  
\_\_\_\_\_  
SIGNATURE

Printer, Foreman of the Printer, or  
Principal Clerk of the Printer

11-15 2012  
El Centro, California.

This space is for the County Clerk's  
Filing Stamp:

Proof of Publication of:

**NOTICE OF AVAILABILITY**

**DRAFT ENVIRONMENTAL ASSESSMENT AND DRAFT FINDING OF NO SIGNIFICANT IMPACT FOR THE PROPOSED IMPROVEMENT AND CONSTRUCTION, OPERATION, AND MAINTENANCE OF PROPOSED ALL-WEATHER ROAD IN THE EL CENTRO STATION AREA OF RESPONSIBILITY U.S. CUSTOMS AND BORDER PROTECTION, U.S. BORDER PATROL, EL CENTRO SECTOR**

**November 2012**

The public is hereby notified of the availability of the draft Environmental Assessment (EA) and draft Finding of No Significant Impact (FONSI) prepared by U.S. Customs and Border Protection (CBP) for the improvement and construction, operation, and maintenance of approximately 1.6 miles of all-weather roads. The proposed all-weather roads are located west of the All-American Canal adjacent to and within U.S. Bureau of Land Management (BLM) lands, near the U.S./Mexico border in Imperial County, California.

The draft EA and draft FONSI will be available at the El Centro Public Library, 539 West State Street, El Centro, California 92243 and the Calexico City Library, 850 Encinas Avenue, Calexico, California 92231. It is also available for download at the following URL address: <http://ecso.swf.usace.army.mil/Pages/Publicreview.cfm>.

The 30-day public comment period begins with publication of this Notice of Availability, expected to occur on November 15, 2012 and closes on December 15, 2012. Comments on the draft EA and draft FONSI should be submitted by mail to:

Mr. John Petrilla  
U.S. Customs and Border Protection  
Facilities Management and Engineering  
Laguna Niguel Facilities Center  
24000 Avila Rd, Room 5020  
Laguna Niguel, CA 92677-3400

L177 N15

00003919

00003920

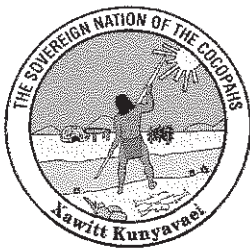

**THE COCOPAH INDIAN TRIBE**

**Cultural Resource Department**

**14515 S. Veterans Drive**

**Somerton, Arizona 85350**

**Telephone (928) 627-4849**

**Cell (928) 503-2291**

**Fax (928) 627-3173**

**CCR-018-12-006**

November 19, 2012

Mr. John Petrilla  
U.S. Customs and Border Protection  
Facilities Management and Engineering  
Laguna Niguel Facilities Center  
24000 Avila Rd. Room 5020  
Laguna Niguel, CA 92677-3400

RE: Request for Comments for U.S. Customs and Border Protection Improvement and Construction, Operation, and Maintenance of Proposed All – Weather Road in the El Centro Station Area of Responsibility

Dear Mr. Petrilla:

The Cultural Resources Department of the Cocopah Indian Tribe appreciates your consultation efforts on this project. We are pleased that you contacted this department on this cultural resource issue for the purpose of solicitation of our input and to address our concerns on this matter. We concur with the Finding of No Significant Impact (FONSI) determination made by your agency. We would like to continue to be kept informed on the progression of the project and be a part of the consultation process in the future

If you have any questions or need additional information please feel free to contact the cultural resource department. We will be happy to assist you with any future concerns or questions.

Sincerely,

H. Jill McCormick, M.A.

Cultural Resource Manager

00003921

**NATIVE AMERICAN HERITAGE COMMISSION**

915 CAPITOL MALL, ROOM 364  
SACRAMENTO, CA 95814  
(916) 653-6251  
Fax (916) 657-5390  
Web Site [www.nahc.ca.gov](http://www.nahc.ca.gov)  
e-mail: [ds\\_nahc@pacbell.net](mailto:ds_nahc@pacbell.net)



CBP  
FACILITIES MGMT & ENG  
LAGUNA NIGUEL, CA

2012 NOV 26 A 7:10

U.S. DEPARTMENT OF  
HOMELAND SECURITY

November 20, 2012

Mr. John Petrilla  
Office of Healthcare Programs

**U.S. Customs & Border Protection | Facilities  
Management and Engineering**

24000 Avila Road, Room 5020  
Laguna Niguel, CA 92677-3400

Sent by U.S. Mail

No. of Pages: 5

Re: **"SCH#2012114001; NEPA 'Document: Environmental Assessment (EA) and Finding of No Significant Impact (FONSI) for the West Desert Road Project;' located in the EI Centro Sector; Imperial County, California**

Dear Mr. Petrilla:

The Native American Heritage Commission (NAHC) is the California State 'Trustee Agency' pursuant to Public Resources Code §21070 for the protection of California's Native American Cultural Resources. The NAHC is also a 'reviewing agency' for environmental documents prepared under the National Environmental Policy Act (NEPA; 42 U.S.C. 4321 *et seq*), 36 CFR Part 800.3, .5 and are subject to the Tribal and interested Native American consultation as required by the National Historic Preservation Act, as amended (Section 106) (16 U.S.C. 470; Section 106, [4f], 110 [f] [k], 304). The provisions of the Native American Graves Protection and Repatriation Act (NAGPRA) (25 U.S.C. 3001-3013) and its implementation (43 CFR Part 10.2), and California Government Code §27491 may apply to this project if Native American human remains are inadvertently discovered.

The NAHC is of the opinion that the federal standards, pursuant to the above-referenced Acts and the Council on Environmental Quality (CSQ; 42 U.S.C. 4371 *et seq*) are similar to and in many cases more stringent with regard to the 'significance' of historic, including Native American items, and archaeological, including Native American items at least equal to the California Environmental Quality Act (CEQA.). In most cases, federal environmental policy require that any project that causes a substantial adverse change in the significance of an historical resource, that includes archaeological resources, is a 'significant effect' requiring the preparation of an Environmental Impact Statement (EIS).

The NAHC did conduct a Sacred Lands File (SLF) search of its Inventory and Native American cultural resources **were not identified** in the location you specified. Please note that the absence of specific site information in the *Sacred Lands File* does not indicate the absence of Native American traditional cultural places or cultural landscapes in any APE. While in this case, a search of the NAHC *Sacred Lands File* did not indicate the presence of any sites within the APE you provided, a Native American tribe or individual may be the only source for the presence of traditional cultural places. For that reason, enclosed is a list of Native American



00003923

individuals/organizations who may have knowledge of traditional cultural places in your project area. This list should provide a starting place in locating any areas of potential adverse impact

The NAHC Sacred Lands File Inventory of the Native American Heritage Commission is established by the California Legislature pursuant to California Public Resources Code §§5097.94(a) and 5097.96. The NAHC Sacred Lands Inventory is populated by submission to the data by Native American tribes and Native American elders. In this way it differs from the California and National Register of Historic Places under the jurisdiction of the U.S. Secretary of the Interior.

The NAHC, pursuant to Appendix B of the Guidelines to the California Environmental Quality Act (CEQA) is designated as the agency with expertise in the areas of issues of cultural significance to California Native American communities. Also, in the 1985 California Appellate Court decision (170 Cal App 3rd 604), the court held that the NAHC has jurisdiction and special expertise, as a state agency, over affected Native American resources, impacted by proposed projects including archaeological, places of religious significance to Native Americans and burial sites.

Culturally affiliated tribes are to be consulted to determine possible project impacts pursuant to the National Historic Preservation Act, as amended. Early consultation with Native American tribes in your area is the best way to avoid unanticipated discoveries once a project is underway. The NAHC recommends as part of 'due diligence', that you also contact the nearest Information Center of the California Historical Resources Information System (CHRIS) of the State Historic Preservation Office (SHPO) for other possible recorded sites in or near the APE (contact the Office of Historic Preservation at 916-445-7000).

Attached is a list of Native American contacts is attached to assist you pursuant to Section 800.2(c)(1)(i) and Section 800.2(c)(2); they may have knowledge of cultural resources in the project area. It is advisable to contact the persons listed and seek to establish a 'trust' relationship with them; if they cannot supply you with specific information about the impact on cultural resources, they may be able to refer you to another tribe or person knowledgeable of the cultural resources in or near the affected project area.

Lead agencies should consider avoidance, in the case of cultural resources that are discovered. A tribe or Native American individual may be the only source of information about a cultural resource; this is consistent with the NHPA (16 U.S.C. 470 *et seq* Sections. 106, 110, and 304) Section 106 Guidelines amended in 2009. Also, recommended for serious consideration are the federal Executive Orders Nos. 11593 (preservation of cultural environment), 13175 (coordination & consultation) and 13007 (Sacred Sites) NAGPRA (25 U.S.C. 3001-3013) as appropriate. In addition, consider the 1992 *Secretary of the Interiors Standards for the Treatment of Historic Properties* were revised so that they could be applied to all historic resource types included in the National Register of Historic Places and including cultural landscapes and are supportive guides for Section 106 consultation. The aforementioned Secretary of the Interior's *Standards* include recommendations for all 'lead agencies' to consider the historic context of proposed projects and to "research" the cultural landscape that might include the 'area of potential effect.'

NEPA regulations provide for provisions for accidentally discovered archeological resources during construction and mandate the processes to be followed in the event of an accidental discovery of any human remains in a project location other than a 'dedicated cemetery. Even though a discovery may be in federal property, California Government Code §27460 should be followed in the event of an accidental discovery of human remains during any groundbreaking activity; in such cases California Government Code §27491

and California Health & Safety Code §7050.5 will apply and construction cease in the affected area.

If you have any questions about this response to your request, please do not hesitate to contact me at (916) 653-6251.

Sincerely,

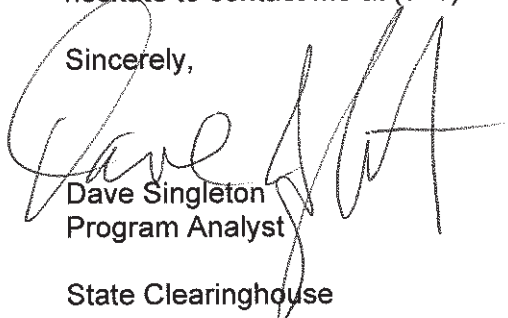
A handwritten signature in black ink, appearing to read "Dave Singleton", written over the typed name and title.

Dave Singleton  
Program Analyst

State Clearinghouse

Attachment: Native American Contacts list

00003925

**Native American Contacts  
Imperial County  
November 20, 2012**

La Posta Band of Mission Indians  
Gwendolyn Parada, Chairperson  
PO Box 1120 Diegueno/Kumeyaay  
Boulevard , CA 91905  
gparada@lapostacasino.  
(619) 478-2113  
619-478-2125

Fort Yuma Quechan Indian Nation  
Keeny Escalanti, Sr., President  
PO Box 1899 Quechan  
Yuma , AZ 85366  
qitpres@quechantribe.com  
(760) 572-0213  
(760) 572-2102 FAX

Manzanita Band of Kumeyaay Nation  
Leroy J. Elliott, Chairperson  
PO Box 1302 Kumeyaay  
Boulevard , CA 91905  
ljbirdsinger@aol.com  
(619) 766-4930  
(619) 766-4957 Fax

Ewiiapaayp Tribal Office  
Will Micklin, Executive Director  
4054 Willows Road Diegueno/Kumeyaay  
Alpine , CA 91901  
wmicklin@leaningrock.net  
(619) 445-6315 - voice  
(619) 445-9126 - fax

Campo Band of Mission Indians  
Ralph Goff, Chairperson  
36190 Church Road, Suite 1 Diegueno/Kumeyaay  
Campo , CA 91906  
chairgoff@aol.com  
(619) 478-9046  
(619) 478-5818 Fax

Cocopah Museum/Cultural Resources Dept.  
H. Jill McCormick, Tribal Archaeologist  
County 15th & Ave. G Cocopah  
Sommerton , AZ 85350  
**culturalres@cocopah.com**  
(928) 530-2291 - cell  
(928) 627-2280 - fax

Kwaaymii Laguna Band of Mission Indians  
Carmen Lucas  
P.O. Box 775 Diegueno -  
Pine Valley , CA 91962  
(619) 709-4207

Augustine Band of Cahuilla Mission Indians  
Karen Kupcha  
P.O. Box 849 Cahuilla  
Coachella , CA 92236  
(760) 398-4722  
916-369-7161 - FAX

This list is current only as of the date of this document.

Distribution of this list does not relieve any person of the statutory responsibility as defined in Section 7050.5 of the Health and Safety Code, Section 5097.94 of the Public Resources Code and Section 5097.98 of the Public Resources Code.

This list is applicable for contacting local Native Americans with regard to cultural resources for the proposed SCH#2012114001; NEPA Document; Environmental Assessment (EA), Finding of No Significant Impact (FONSI) for the West Desert Road Project of the of the U.S. Customs and Border Protection; located in the El Centro Sector; Imperial County, California

**Native American Contacts  
Imperial County  
November 20, 2012**

Quenchan Indian Nation  
John P. Bathke, THPO  
P.O. Box 1899                      Quechan  
Yuma                      , AZ 85366  
**jbathke@quechantribe.**  
(928) 920-6068 - CELL  
(760) 572-2423  
(760) 572-0515 - FAX

Ah-Mut-Pipa Foundation  
Preston J. Arrow-weed  
P.O. Box 160                      Quechan  
Bard                      , CA 92222      Kumeyaay  
ahmut@earthlink.net  
(928) 388-9456

Inter-Tribal Cultural Resource Protection Council  
Frank Brown, Coordinator  
240 Brown Road                      Diegueno/Kumeyaay  
Alpine                      , CA 91901  
frankbrown6928@gmail.com  
(619) 884-6437

Kumeyaay Cultural Repatriation Committee  
Bernice Paipa, Vice Spokesperson  
1095 Barona Road                      Diegueno/Kumeyaay  
Lakeside                      , CA 92040  
(619) 478-2113  
(KCRC is a Colation of 12  
Kumeyaay Governments

This list is current only as of the date of this document.

Distribution of this list does not relieve any person of the statutory responsibility as defined in Section 7050.5 of the Health and Safety Code, Section 5097.94 of the Public Resources Code and Section 5097.98 of the Public Resources Code.

This list is applicable for contacting local Native Americans with regard to cultural resources for the proposed SCH#2012114001; NEPA Document: Environmental Assessment (EA), Finding of No Significant Impact (FONSI) for the West Desert Road Project of the of the U.S. Customs and Border Protection; located in the El Centro Sector; Imperial County, California

00003928

Appendix C

NEPA

**Notice of Completion & Environmental Document Transmittal**

Mail to: State Clearinghouse, P.O. Box 3044, Sacramento, CA 95812-3044 (916) 445-0613  
 For Hand Delivery/Street Address: 1400 Tenth Street, Sacramento, CA 95814

SCH 2012114001

**Project Title:** West Desert Road Project  
**Lead Agency:** U.S. Customs and Border Protection **Contact Person:** John Petrilla  
**Mailing Address:** 24000 Avila Road, Suite 5020 **Phone:** (949) 360-2382  
**City:** Laguna Niguel **Zip:** 92677 **County:** Orange

**Project Location:** County: Imperial **City/Nearest Community:** Calexico  
**Cross Streets:** State Route 98 and Signal Road **Zip Code:** 92231  
**Longitude/Latitude (degrees, minutes and seconds):** 32 °38 '57.95" N / 115 °42 '29.14" W **Total Acres:** 7.5  
**Assessor's Parcel No.:** Mount Signal Quadrangle **Section:** 23, 24 **Twp.:** 17 S **Range:** 12 E **Base:**  
**Within 2 Miles:** State Hwy #: State Route 98 **Waterways:** All-American Canal  
**Airports:** **Railways:** **Schools:**

RECEIVED

**Document Type:**  
**CEQA:**  NOP  Draft EIR  Supplemental EIR (Prior SCH No.)  Other: **NEPA:**  NOI  EA  Draft EIS  FONSI **Other:**  Joint Document  Final Document  Other:  
 NOV 15 2012

STATE CLEARINGHOUSE

**Local Action Type:**  
 General Plan Update  Specific Plan  Rezone  Annexation  
 General Plan Amendment  Master Plan  Prezone  Redevelopment  
 General Plan Element  Planned Unit Development  Use Permit  Coastal Permit  
 Community Plan  Site Plan  Land Division (Subdivision, etc.)  Other:

**Development Type:**  
 Residential: Units \_\_\_\_\_ Acres \_\_\_\_\_  Transportation: Type CBP Infrastructure  
 Office: Sq.ft. \_\_\_\_\_ Acres \_\_\_\_\_ Employees \_\_\_\_\_  Mining: Mineral \_\_\_\_\_  
 Commercial: Sq.ft. \_\_\_\_\_ Acres \_\_\_\_\_ Employees \_\_\_\_\_  Power: Type \_\_\_\_\_ MW  
 Industrial: Sq.ft. \_\_\_\_\_ Acres \_\_\_\_\_ Employees \_\_\_\_\_  Waste Treatment: Type \_\_\_\_\_ MGD  
 Educational: \_\_\_\_\_  Hazardous Waste: Type \_\_\_\_\_  
 Recreational: \_\_\_\_\_  Other: \_\_\_\_\_  
 Water Facilities: Type \_\_\_\_\_ MGD

**Project Issues Discussed in Document:**  
 Aesthetic/Visual  Fiscal  Recreation/Parks  Vegetation  
 Agricultural Land  Flood Plain/Flooding  Schools/Universities  Water Quality  
 Air Quality  Forest Land/Fire Hazard  Septic Systems  Water Supply/Groundwater  
 Archeological/Historical  Geologic/Seismic  Sewer Capacity  Wetland/Riparian  
 Biological Resources  Minerals  Soil Erosion/Compaction/Grading  Growth Inducement  
 Coastal Zone  Noise  Solid Waste  Land Use  
 Drainage/Absorption  Population/Housing Balance  Toxic/Hazardous  Cumulative Effects  
 Economic/Jobs  Public Services/Facilities  Traffic/Circulation  Other:

**Present Land Use/Zoning/General Plan Designation:**  
 Currently Roosevelt Reservation and Bureau of Land Management Yuha Desert Management Area for the FTHL

**Project Description:** (please use a separate page if necessary)  
 The Proposed Action comprises improvement of an existing border road and construction of a new access road to the top of BP Hill RVSS tower. The border road improvements would occur from near Border Monument 224 to near Border Monument 225. The border road would be improved to an all-weather surface road (1.4 miles long) approximately 20 feet wide with 2-foot shoulders and would include any necessary drainage structures (i.e., culverts, low-water crossing, or bridge). A drag road would also be constructed along the north side of the all-weather surface. Staging areas would be located approximately every 0.3 mile within the construction corridor. In addition to the 1.4 miles of road improvement, a new access road (approximately 0.2 mile) leading to the BP Hill RVSS tower from the improved border road would be constructed.

State Clearinghouse Contact: (916) 445-0613

State Review Began: 11-15-2012

SCH COMPLIANCE 12-14-2012

**Project Sent to the following State Agencies**

- |   |  |
|---|--|
| <input checked="" type="checkbox"/> Resources             | State/Consumer Svcs  |
| <input type="checkbox"/> Boating & Waterways              | General Services   |
| <input type="checkbox"/> Coastal Comm                     | Cal EPA  |
| <input type="checkbox"/> Colorado Rvr Bd                  | ARB: Airport/Energy Projects                                     |
| <input type="checkbox"/> Conservation                     | <input checked="" type="checkbox"/> ARB: Transportation Projects |
| <input checked="" type="checkbox"/> Fish & Game # 10      | ARB: Major Industrial Projects                                   |
| <input type="checkbox"/> Delta Protection Comm            | SWRCB: Div. Financial Assist.                                    |
| <input type="checkbox"/> Cal Fire                         | SWRCB: Wtr Quality   |
| <input checked="" type="checkbox"/> Historic Preservation | SWRCB: Wtr Rights  |
| <input checked="" type="checkbox"/> Parks & Rec           | <input checked="" type="checkbox"/> Reg. WQCB # 7                |
| <input type="checkbox"/> Central Valley Flood Prot.       | Toxic Sub Ctrl-CTC   |
| <input type="checkbox"/> Bay Cons & Dev Comm.             | Yth/Adlt Corrections   |
| <input checked="" type="checkbox"/> DWR                   | Corrections  |
| <input checked="" type="checkbox"/> Cal EMA               |  |
| Resources, Recycling and Recovery                         |  |
| Bus Transp Hous   | Independent Comm   |
| Aeronautics   | Energy Commission  |
| <input checked="" type="checkbox"/> CHP                   | <input checked="" type="checkbox"/> NAHC                         |
| <input checked="" type="checkbox"/> Caltrans # 11         | Public Utilities Comm  |
| Trans Planning  | <input checked="" type="checkbox"/> State Lands Comm             |
| Housing & Com Dev   | Tahoe Rgl Plan Agency  |
| Food & Agriculture  |  |
| Public Health   |  |
|   | Conservancy  |
|   | Other:   |

Please note State Clearinghouse Number (SCH#) on all Comments

SCH#: 2012114001  
 Please forward late comments directly to the Lead Agency

AQMD/APCD 10  
 (Resources: 11/17)

00003929



INTERNATIONAL BOUNDARY AND WATER COMMISSION  
UNITED STATES AND MEXICO

OFFICE OF THE COMMISSIONER  
UNITED STATES SECTION

November 27, 2012

Mr. John Petrilla  
U.S. Customs & Border Protection  
Facilities Management and Engineering  
Laguna Niguel Facilities Center  
24000 Avila Road, Room 5020  
Laguna Niguel, California 92677-3400

Dear Mr. Petrilla:

The United States Section, International Boundary and Water Commission (USIBWC) is in receipt of your draft Environmental Assessment and draft Finding of No Significant Impact for the construction of 2 miles of all weather road in the U.S. Border Patrol's Calexico Area of Responsibility, from border monument 224 to border monument 225.

As mentioned in our previous letter concerning this project, The USIBWC has responsibility through treaties between the United States and Mexico to maintain the integrity of the border. Included is the demarcation of the boundary through the maintenance of permanent boundary monuments to include access for their inspection and maintenance. Any proposed construction must allow for line of sight visibility between each of the boundary monuments. The USIBWC requires that all structures be off-set from the international boundary by a minimum of 3 feet and allow a clear line of sight between any affected boundary monuments.

The USIBWC in its international duties also requires that proposed construction activities be accomplished in a manner that does not change historic surface runoff characteristics at the international border. The USIBWC will not approve any construction near the international boundary in the United States that increases, concentrates, or relocates overland drainage flows into either country. This requirement is intended to ensure that developments in one country will not cause damage to lands or resources in the other country.

When available, the USIBWC requests the preliminary design drawings and hydraulic studies be submitted to the USIBWC for review and approval prior to beginning any construction near the international boundary. This is to insure that the construction will not impact the border and comply with international treaties.

If you have any questions, please feel free to call me at (915) 832-4749 or Mr. Wayne Belzer at (915) 832-4703.

Sincerely,

John L. Merino, P.E.  
Principal Engineer



00003931

DEC 06 2012



U.S. Customs and  
Border Protection

The Honorable Anthony R. Pico  
Chairperson  
Viejas Band of Kumeyaay Indians  
1 Viejas Grade Road  
Alpine, CA 91901

Subject: Proposed Improvement and Construction, Operation, and Maintenance of  
Approximately 1.6 Miles of All-Weather Road in Imperial County, California

Dear Chairperson Pico:

U.S. Customs and Border Protection (CBP) is proposing the improvement and construction, operation, and maintenance of approximately 1.6 miles of road along the U.S./Mexico border west of Calexico, California. The proposed all-weather roads are located west of the All-American Canal adjacent to and within U.S. Bureau of Land Management (BLM) lands, near the U.S./Mexico border in Imperial County, California. Pursuant to Section 106 of the National Historic Preservation Act and its implementing regulations, 36 CFR Part 800 "Protection of Historic Properties (Section 106)," this letter and enclosures are being transmitted to initiate consultation, identify historic properties, and to assess adverse effects of this undertaking.

### **Description of Undertaking**

Improvements to an existing border road would occur from near Border Monument 224 (approximately N 32° 38.96544, W 115° 42.1974), to near Border Monument 225 (approximately N32° 38.89518, W115° 43.52994). The border road would be improved to an all-weather surface road (1.4 miles long) approximately 20 feet wide with 2-foot shoulders and would include any necessary drainage structures (i.e., culverts, low-water crossing, or bridge). A drag road would also be constructed along the north side of the all-weather surface. Staging areas would be located approximately every 0.3 mile within the construction corridor. In addition to the 1.4 miles of road improvement, a new access road (approximately 0.2 mile) leading to the BP Hill RVSS tower from the improved border road would be constructed. This road would be a 16-foot-wide road with necessary drainage structures to include all-weather surfacing.

### **Area of Potential Effect**

The area of potential effect (APE) for the proposed undertaking includes the existing border road to be improved and the proposed alignment of the new access road leading to BP Hill, as well as an approximately 200-foot-wide corridor (300-foot-wide in some locations) along them that would take into account any temporary impacts from road improvement and construction

activities. A large portion of the APE has been previously disturbed by an extensive gravel quarry, while other disturbances include the existing road footprint, refuse, and erosion.

### **Identification and Evaluation of Historic Properties**

In accordance with Section 106 of the National Historic Preservation Act and its implementing regulations, 36 CFR Part 800, a Class III pedestrian survey of the entire APE was completed to determine if cultural resources (archaeological sites, isolated finds, or historic structures) are present. Enclosed please find a copy of the cultural resources technical report titled *A Class III Cultural Resources Survey of the Proposed Improvement and Construction, Operation, and Maintenance of Approximately 1.6 Miles of All-Weather Road in the El Centro Area of Responsibility, U.S. Customs and Border Protection, El Centro Sector, Imperial County, California* for your records and comment.

As part of the background research, two previously recorded sites were identified as being located within or adjacent to the project corridor. CA-IMP-4833 is described as a cairn and trail segment located near the eastern end of the border road. CA-IMP-4829 is described as a quartz chipping station in the same vicinity. Attempts to relocate both sites were made; however, both sites have been completely destroyed by the extensive gravel quarry operated by the Imperial Irrigation District. During surveys, an isolated feature (13-009617), which consists of International Boundary Monument No. 225, was relocated.

No new archaeological sites were identified during the Class III survey of the project corridor. However, the survey of the APE did result in the identification of nine isolated finds. The isolated finds consist of five historic General Land Office survey markers, a scatter of milled lumber and nails, International Boundary Monument No. 224, a tobacco tin, and a shell fragment.

CBP has determined that the isolated artifacts, survey markers, and destroyed archaeological sites are not eligible for listing in the National Register of Historic Places (NRHP). Both International Boundary Monuments are eligible for listing on the NRHP under criteria A and C, and as such will be avoided by all road improvement and construction activities.

### **Determination of Effects on Historic Properties**

Based on the location of the International Boundary Monuments in relation to the proposed road improvement and construction activities, the commitment by CBP to avoid the International Boundary Monuments during all road improvement and construction activities, and the absence of other historic buildings, structures, sites, districts or objects located within the APE, CBP has made a determination of no historic properties present or affected for this undertaking pursuant to Section 800.4(d)(1).

Please let us know if you have any concerns or would like to provide any additional information relative to the proposed undertaking within 30 days of receipt of this letter. Your prompt attention to this request would be greatly appreciated.

Page 3

Please direct all correspondence to:

Mr. John Petrilla  
U.S. Customs and Border Protection  
Facilities Management and Engineering  
Laguna Niguel Facilities Center  
24000 Avila Rd, Room 5020  
Laguna Niguel, CA 92677-3400

If you require additional information or have any questions, please contact Mr. Petrilla at (949) 360-2382 or by email at [john.petrilla@dhs.gov](mailto:john.petrilla@dhs.gov). Thank you.

Sincerely,



Christopher J. Colacicco  
Director  
Real Estate and Environmental Services Division  
Border Patrol Facilities and Tactical Infrastructure  
Program Management Office

Enclosure

00003935

DEC 06 2012

**U.S. Customs and  
Border Protection**

The Honorable Dan Tucker  
Chairperson  
Sycuan Band of the Kumeyaay Nation  
5459 Sycuan Rd.  
El Cajon, CA 92021

**Subject:** Proposed Improvement and Construction, Operation, and Maintenance of  
Approximately 1.6 Miles of All-Weather Road in Imperial County, California

Dear Chairperson Tucker:

U.S. Customs and Border Protection (CBP) is proposing the improvement and construction, operation, and maintenance of approximately 1.6 miles of road along the U.S./Mexico border west of Calexico, California. The proposed all-weather roads are located west of the All-American Canal adjacent to and within U.S. Bureau of Land Management (BLM) lands, near the U.S./Mexico border in Imperial County, California. Pursuant to Section 106 of the National Historic Preservation Act and its implementing regulations, 36 CFR Part 800 "Protection of Historic Properties (Section 106)," this letter and enclosures are being transmitted to initiate consultation, identify historic properties, and to assess adverse effects of this undertaking.

### **Description of Undertaking**

Improvements to an existing border road would occur from near Border Monument 224 (approximately N 32° 38.96544, W 115° 42.1974), to near Border Monument 225 (approximately N32° 38.89518, W115° 43.52994). The border road would be improved to an all-weather surface road (1.4 miles long) approximately 20 feet wide with 2-foot shoulders and would include any necessary drainage structures (i.e., culverts, low-water crossing, or bridge). A drag road would also be constructed along the north side of the all-weather surface. Staging areas would be located approximately every 0.3 mile within the construction corridor. In addition to the 1.4 miles of road improvement, a new access road (approximately 0.2 mile) leading to the BP Hill RVSS tower from the improved border road would be constructed. This road would be a 16-foot-wide road with necessary drainage structures to include all-weather surfacing.

### **Area of Potential Effect**

The area of potential effect (APE) for the proposed undertaking includes the existing border road to be improved and the proposed alignment of the new access road leading to BP Hill, as well as an approximately 200-foot-wide corridor (300-foot-wide in some locations) along them that would take into account any temporary impacts from road improvement and construction

activities. A large portion of the APE has been previously disturbed by an extensive gravel quarry, while other disturbances include the existing road footprint, refuse, and erosion.

### **Identification and Evaluation of Historic Properties**

In accordance with Section 106 of the National Historic Preservation Act and its implementing regulations, 36 CFR Part 800, a Class III pedestrian survey of the entire APE was completed to determine if cultural resources (archaeological sites, isolated finds, or historic structures) are present. Enclosed please find a copy of the cultural resources technical report titled *A Class III Cultural Resources Survey of the Proposed Improvement and Construction, Operation, and Maintenance of Approximately 1.6 Miles of All-Weather Road in the El Centro Area of Responsibility, U.S. Customs and Border Protection, El Centro Sector, Imperial County, California* for your records and comment.

As part of the background research, two previously recorded sites were identified as being located within or adjacent to the project corridor. CA-IMP-4833 is described as a cairn and trail segment located near the eastern end of the border road. CA-IMP-4829 is described as a quartz chipping station in the same vicinity. Attempts to relocate both sites were made; however, both sites have been completely destroyed by the extensive gravel quarry operated by the Imperial Irrigation District. During surveys, an isolated feature (13-009617), which consists of International Boundary Monument No. 225, was relocated.

No new archaeological sites were identified during the Class III survey of the project corridor. However, the survey of the APE did result in the identification of nine isolated finds. The isolated finds consist of five historic General Land Office survey markers, a scatter of milled lumber and nails, International Boundary Monument No. 224, a tobacco tin, and a shell fragment.

CBP has determined that the isolated artifacts, survey markers, and destroyed archaeological sites are not eligible for listing in the National Register of Historic Places (NRHP). Both International Boundary Monuments are eligible for listing on the NRHP under criteria A and C, and as such will be avoided by all road improvement and construction activities.

### **Determination of Effects on Historic Properties**

Based on the location of the International Boundary Monuments in relation to the proposed road improvement and construction activities, the commitment by CBP to avoid the International Boundary Monuments during all road improvement and construction activities, and the absence of other historic buildings, structures, sites, districts or objects located within the APE, CBP has made a determination of no historic properties present or affected for this undertaking pursuant to Section 800.4(d)(1).

Please let us know if you have any concerns or would like to provide any additional information relative to the proposed undertaking within 30 days of receipt of this letter. Your prompt attention to this request would be greatly appreciated.

The Honorable Dan Tucker, Chairperson  
Page 3

Please direct all correspondence to:

Mr. John Petrilla  
U.S. Customs and Border Protection  
Facilities Management and Engineering  
Laguna Niguel Facilities Center  
24000 Avila Rd, Room 5020  
Laguna Niguel, CA 92677-3400

If you require additional information or have any questions, please contact Mr. Petrilla at (949) 360-2382 or by email at [john.petrilla@dhs.gov](mailto:john.petrilla@dhs.gov). Thank you.

Sincerely,

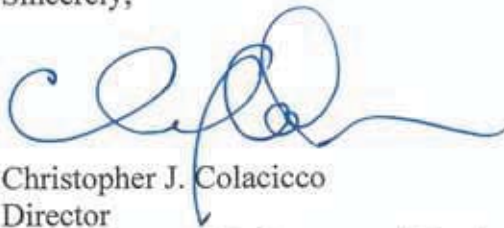

Christopher J. Colacicco  
Director  
Real Estate and Environmental Services Division  
Border Patrol Facilities and Tactical Infrastructure  
Program Management Office

Enclosure



00003939

DEC 06 2012

**U.S. Customs and  
Border Protection**

The Honorable Edwin Romero  
Chairperson  
Barona Band of Mission Indians  
1095 Barona Road  
Lakeside, CA 92040

**Subject:** Proposed Improvement and Construction, Operation, and Maintenance of  
Approximately 1.6 Miles of All-Weather Road in Imperial County, California

Dear Chairperson Romero:

U.S. Customs and Border Protection (CBP) is proposing the improvement and construction, operation, and maintenance of approximately 1.6 miles of road along the U.S./Mexico border west of Calexico, California. The proposed all-weather roads are located west of the All-American Canal adjacent to and within U.S. Bureau of Land Management (BLM) lands, near the U.S./Mexico border in Imperial County, California. Pursuant to Section 106 of the National Historic Preservation Act and its implementing regulations, 36 CFR Part 800 "Protection of Historic Properties (Section 106)," this letter and enclosures are being transmitted to initiate consultation, identify historic properties, and to assess adverse effects of this undertaking.

### **Description of Undertaking**

Improvements to an existing border road would occur from near Border Monument 224 (approximately N 32° 38.96544, W 115° 42.1974), to near Border Monument 225 (approximately N32° 38.89518, W115° 43.52994). The border road would be improved to an all-weather surface road (1.4 miles long) approximately 20 feet wide with 2-foot shoulders and would include any necessary drainage structures (i.e., culverts, low-water crossing, or bridge). A drag road would also be constructed along the north side of the all-weather surface. Staging areas would be located approximately every 0.3 mile within the construction corridor. In addition to the 1.4 miles of road improvement, a new access road (approximately 0.2 mile) leading to the BP Hill RVSS tower from the improved border road would be constructed. This road would be a 16-foot-wide road with necessary drainage structures to include all-weather surfacing.

### **Area of Potential Effect**

The area of potential effect (APE) for the proposed undertaking includes the existing border road to be improved and the proposed alignment of the new access road leading to BP Hill, as well as an approximately 200-foot-wide corridor (300-foot-wide in some locations) along them that would take into account any temporary impacts from road improvement and construction

activities. A large portion of the APE has been previously disturbed by an extensive gravel quarry, while other disturbances include the existing road footprint, refuse, and erosion.

### **Identification and Evaluation of Historic Properties**

In accordance with Section 106 of the National Historic Preservation Act and its implementing regulations, 36 CFR Part 800, a Class III pedestrian survey of the entire APE was completed to determine if cultural resources (archaeological sites, isolated finds, or historic structures) are present. Enclosed please find a copy of the cultural resources technical report titled *A Class III Cultural Resources Survey of the Proposed Improvement and Construction, Operation, and Maintenance of Approximately 1.6 Miles of All-Weather Road in the El Centro Area of Responsibility, U.S. Customs and Border Protection, El Centro Sector, Imperial County, California* for your records and comment.

As part of the background research, two previously recorded sites were identified as being located within or adjacent to the project corridor. CA-IMP-4833 is described as a cairn and trail segment located near the eastern end of the border road. CA-IMP-4829 is described as a quartz chipping station in the same vicinity. Attempts to relocate both sites were made; however, both sites have been completely destroyed by the extensive gravel quarry operated by the Imperial Irrigation District. During surveys, an isolated feature (13-009617), which consists of International Boundary Monument No. 225, was relocated.

No new archaeological sites were identified during the Class III survey of the project corridor. However, the survey of the APE did result in the identification of nine isolated finds. The isolated finds consist of five historic General Land Office survey markers, a scatter of milled lumber and nails, International Boundary Monument No. 224, a tobacco tin, and a shell fragment.

CBP has determined that the isolated artifacts, survey markers, and destroyed archaeological sites are not eligible for listing in the National Register of Historic Places (NRHP). Both International Boundary Monuments are eligible for listing on the NRHP under criteria A and C, and as such will be avoided by all road improvement and construction activities.

### **Determination of Effects on Historic Properties**

Based on the location of the International Boundary Monuments in relation to the proposed road improvement and construction activities, the commitment by CBP to avoid the International Boundary Monuments during all road improvement and construction activities, and the absence of other historic buildings, structures, sites, districts or objects located within the APE, CBP has made a determination of no historic properties present or affected for this undertaking pursuant to Section 800.4(d)(1).

Please let us know if you have any concerns or would like to provide any additional information relative to the proposed undertaking within 30 days of receipt of this letter. Your prompt attention to this request would be greatly appreciated.

00003942  
The Honorable Edwin Romero, Chairperson

Page 3

Please direct all correspondence to:

Mr. John Petrilla  
U.S. Customs and Border Protection  
Facilities Management and Engineering  
Laguna Niguel Facilities Center  
24000 Avila Rd, Room 5020  
Laguna Niguel, CA 92677-3400

If you require additional information or have any questions, please contact Mr. Petrilla at (949) 360-2382 or by email at [john.petrilla@dhs.gov](mailto:john.petrilla@dhs.gov). Thank you.

Sincerely,



Christopher J. Colacicco  
Director  
Real Estate and Environmental Services Division  
Border Patrol Facilities and Tactical Infrastructure  
Program Management Office

Enclosure

00003943



**U.S. Customs and  
Border Protection**

DEC 06 2012

The Honorable Michael Garcia  
Vice Chairperson  
Ewiiapaayp Tribal Office  
4055 Willows Rd.  
Alpine, CA 91901

**Subject:** Proposed Improvement and Construction, Operation, and Maintenance of  
Approximately 1.6 Miles of All-Weather Road in Imperial County, California

Dear Vice Chairperson Garcia:

U.S. Customs and Border Protection (CBP) is proposing the improvement and construction, operation, and maintenance of approximately 1.6 miles of road along the U.S./Mexico border west of Calexico, California. The proposed all-weather roads are located west of the All-American Canal adjacent to and within U.S. Bureau of Land Management (BLM) lands, near the U.S./Mexico border in Imperial County, California. Pursuant to Section 106 of the National Historic Preservation Act and its implementing regulations, 36 CFR Part 800 "Protection of Historic Properties (Section 106)," this letter and enclosures are being transmitted to initiate consultation, identify historic properties, and to assess adverse effects of this undertaking.

### **Description of Undertaking**

Improvements to an existing border road would occur from near Border Monument 224 (approximately N 32° 38.96544, W 115° 42.1974), to near Border Monument 225 (approximately N32° 38.89518, W115° 43.52994). The border road would be improved to an all-weather surface road (1.4 miles long) approximately 20 feet wide with 2-foot shoulders and would include any necessary drainage structures (i.e., culverts, low-water crossing, or bridge). A drag road would also be constructed along the north side of the all-weather surface. Staging areas would be located approximately every 0.3 mile within the construction corridor. In addition to the 1.4 miles of road improvement, a new access road (approximately 0.2 mile) leading to the BP Hill RVSS tower from the improved border road would be constructed. This road would be a 16-foot-wide road with necessary drainage structures to include all-weather surfacing.

### **Area of Potential Effect**

The area of potential effect (APE) for the proposed undertaking includes the existing border road to be improved and the proposed alignment of the new access road leading to BP Hill, as well as an approximately 200-foot-wide corridor (300-foot-wide in some locations) along them that would take into account any temporary impacts from road improvement and construction

activities. A large portion of the APE has been previously disturbed by an extensive gravel quarry, while other disturbances include the existing road footprint, refuse, and erosion.

### **Identification and Evaluation of Historic Properties**

In accordance with Section 106 of the National Historic Preservation Act and its implementing regulations, 36 CFR Part 800, a Class III pedestrian survey of the entire APE was completed to determine if cultural resources (archaeological sites, isolated finds, or historic structures) are present. Enclosed please find a copy of the cultural resources technical report titled *A Class III Cultural Resources Survey of the Proposed Improvement and Construction, Operation, and Maintenance of Approximately 1.6 Miles of All-Weather Road in the El Centro Area of Responsibility, U.S. Customs and Border Protection, El Centro Sector, Imperial County, California* for your records and comment.

As part of the background research, two previously recorded sites were identified as being located within or adjacent to the project corridor. CA-IMP-4833 is described as a cairn and trail segment located near the eastern end of the border road. CA-IMP-4829 is described as a quartz chipping station in the same vicinity. Attempts to relocate both sites were made; however, both sites have been completely destroyed by the extensive gravel quarry operated by the Imperial Irrigation District. During surveys, an isolated feature (13-009617), which consists of International Boundary Monument No. 225, was relocated.

No new archaeological sites were identified during the Class III survey of the project corridor. However, the survey of the APE did result in the identification of nine isolated finds. The isolated finds consist of five historic General Land Office survey markers, a scatter of milled lumber and nails, International Boundary Monument No. 224, a tobacco tin, and a shell fragment.

CBP has determined that the isolated artifacts, survey markers, and destroyed archaeological sites are not eligible for listing in the National Register of Historic Places (NRHP). Both International Boundary Monuments are eligible for listing on the NRHP under criteria A and C, and as such will be avoided by all road improvement and construction activities.

### **Determination of Effects on Historic Properties**

Based on the location of the International Boundary Monuments in relation to the proposed road improvement and construction activities, the commitment by CBP to avoid the International Boundary Monuments during all road improvement and construction activities, and the absence of other historic buildings, structures, sites, districts or objects located within the APE, CBP has made a determination of no historic properties present or affected for this undertaking pursuant to Section 800.4(d)(1).

Please let us know if you have any concerns or would like to provide any additional information relative to the proposed undertaking within 30 days of receipt of this letter. Your prompt attention to this request would be greatly appreciated.

The Honorable Michael Garcia, Vice Chairperson  
Page 3

Please direct all correspondence to:

Mr. John Petrilla  
U.S. Customs and Border Protection  
Facilities Management and Engineering  
Laguna Niguel Facilities Center  
24000 Avila Rd, Room 5020  
Laguna Niguel, CA 92677-3400

If you require additional information or have any questions, please contact Mr. Petrilla at (949) 360-2382 or by email at [john.petrilla@dhs.gov](mailto:john.petrilla@dhs.gov). Thank you.

Sincerely,

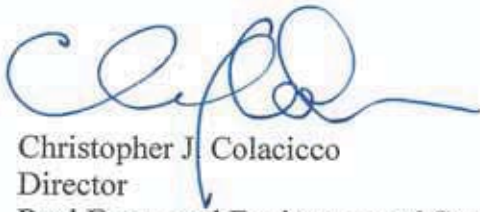
A handwritten signature in blue ink, appearing to read 'C. Colacicco', with a long horizontal flourish extending to the right.

Christopher J. Colacicco  
Director  
Real Estate and Environmental Services Division  
Border Patrol Facilities and Tactical Infrastructure  
Program Management Office

Enclosure



00003947

DEC 06 2012

U.S. Customs and  
Border Protection

The Honorable Leroy J. Elliott  
Chairperson  
Manzanita Band of Kumeyaay Nation  
4 Old Mine Road  
Boulevard, CA 91905

Subject: Proposed Improvement and Construction, Operation, and Maintenance of  
Approximately 1.6 Miles of All-Weather Road in Imperial County, California

Dear Chairperson Elliott:

U.S. Customs and Border Protection (CBP) is proposing the improvement and construction, operation, and maintenance of approximately 1.6 miles of road along the U.S./Mexico border west of Calexico, California. The proposed all-weather roads are located west of the All-American Canal adjacent to and within U.S. Bureau of Land Management (BLM) lands, near the U.S./Mexico border in Imperial County, California. Pursuant to Section 106 of the National Historic Preservation Act and its implementing regulations, 36 CFR Part 800 "Protection of Historic Properties (Section 106)," this letter and enclosures are being transmitted to initiate consultation, identify historic properties, and to assess adverse effects of this undertaking.

### **Description of Undertaking**

Improvements to an existing border road would occur from near Border Monument 224 (approximately N 32° 38.96544, W 115° 42.1974), to near Border Monument 225 (approximately N32° 38.89518, W115° 43.52994). The border road would be improved to an all-weather surface road (1.4 miles long) approximately 20 feet wide with 2-foot shoulders and would include any necessary drainage structures (i.e., culverts, low-water crossing, or bridge). A drag road would also be constructed along the north side of the all-weather surface. Staging areas would be located approximately every 0.3 mile within the construction corridor. In addition to the 1.4 miles of road improvement, a new access road (approximately 0.2 mile) leading to the BP Hill RVSS tower from the improved border road would be constructed. This road would be a 16-foot-wide road with necessary drainage structures to include all-weather surfacing.

### **Area of Potential Effect**

The area of potential effect (APE) for the proposed undertaking includes the existing border road to be improved and the proposed alignment of the new access road leading to BP Hill, as well as an approximately 200-foot-wide corridor (300-foot-wide in some locations) along them that would take into account any temporary impacts from road improvement and construction

activities. A large portion of the APE has been previously disturbed by an extensive gravel quarry, while other disturbances include the existing road footprint, refuse, and erosion.

### **Identification and Evaluation of Historic Properties**

In accordance with Section 106 of the National Historic Preservation Act and its implementing regulations, 36 CFR Part 800, a Class III pedestrian survey of the entire APE was completed to determine if cultural resources (archaeological sites, isolated finds, or historic structures) are present. Enclosed please find a copy of the cultural resources technical report titled *A Class III Cultural Resources Survey of the Proposed Improvement and Construction, Operation, and Maintenance of Approximately 1.6 Miles of All-Weather Road in the El Centro Area of Responsibility, U.S. Customs and Border Protection, El Centro Sector, Imperial County, California* for your records and comment.

As part of the background research, two previously recorded sites were identified as being located within or adjacent to the project corridor. CA-IMP-4833 is described as a cairn and trail segment located near the eastern end of the border road. CA-IMP-4829 is described as a quartz chipping station in the same vicinity. Attempts to relocate both sites were made; however, both sites have been completely destroyed by the extensive gravel quarry operated by the Imperial Irrigation District. During surveys, an isolated feature (13-009617), which consists of International Boundary Monument No. 225, was relocated.

No new archaeological sites were identified during the Class III survey of the project corridor. However, the survey of the APE did result in the identification of nine isolated finds. The isolated finds consist of five historic General Land Office survey markers, a scatter of milled lumber and nails, International Boundary Monument No. 224, a tobacco tin, and a shell fragment.

CBP has determined that the isolated artifacts, survey markers, and destroyed archaeological sites are not eligible for listing in the National Register of Historic Places (NRHP). Both International Boundary Monuments are eligible for listing on the NRHP under criteria A and C, and as such will be avoided by all road improvement and construction activities.

### **Determination of Effects on Historic Properties**

Based on the location of the International Boundary Monuments in relation to the proposed road improvement and construction activities, the commitment by CBP to avoid the International Boundary Monuments during all road improvement and construction activities, and the absence of other historic buildings, structures, sites, districts or objects located within the APE, CBP has made a determination of no historic properties present or affected for this undertaking pursuant to Section 800.4(d)(1).

Please let us know if you have any concerns or would like to provide any additional information relative to the proposed undertaking within 30 days of receipt of this letter. Your prompt attention to this request would be greatly appreciated.

00003950  
The Honorable Leroy J. Elliott, Chairperson

Page 3

Please direct all correspondence to:

Mr. John Petrilla  
U.S. Customs and Border Protection  
Facilities Management and Engineering  
Laguna Niguel Facilities Center  
24000 Avila Rd, Room 5020  
Laguna Niguel, CA 92677-3400

If you require additional information or have any questions, please contact Mr. Petrilla at (949) 360-2382 or by email at [john.petrilla@dhs.gov](mailto:john.petrilla@dhs.gov). Thank you.

Sincerely,



Christopher J. Colacicco  
Director  
Real Estate and Environmental Services Division  
Border Patrol Facilities and Tactical Infrastructure  
Program Management Office

Enclosure

00003951



**U.S. Customs and  
Border Protection**

DEC 06 2012

The Honorable Gwendolyn Parada  
Chairperson  
La Posta Band of Mission Indians  
8 Crestwood Road  
Boulevard, CA 91905

**Subject:** Proposed Improvement and Construction, Operation, and Maintenance of  
Approximately 1.6 Miles of All-Weather Road in Imperial County, California

Dear Chairperson Parada:

U.S. Customs and Border Protection (CBP) is proposing the improvement and construction, operation, and maintenance of approximately 1.6 miles of road along the U.S./Mexico border west of Calexico, California. The proposed all-weather roads are located west of the All-American Canal adjacent to and within U.S. Bureau of Land Management (BLM) lands, near the U.S./Mexico border in Imperial County, California. Pursuant to Section 106 of the National Historic Preservation Act and its implementing regulations, 36 CFR Part 800 "Protection of Historic Properties (Section 106)," this letter and enclosures are being transmitted to initiate consultation, identify historic properties, and to assess adverse effects of this undertaking.

### **Description of Undertaking**

Improvements to an existing border road would occur from near Border Monument 224 (approximately N 32° 38.96544, W 115° 42.1974), to near Border Monument 225 (approximately N32° 38.89518, W115° 43.52994). The border road would be improved to an all-weather surface road (1.4 miles long) approximately 20 feet wide with 2-foot shoulders and would include any necessary drainage structures (i.e., culverts, low-water crossing, or bridge). A drag road would also be constructed along the north side of the all-weather surface. Staging areas would be located approximately every 0.3 mile within the construction corridor. In addition to the 1.4 miles of road improvement, a new access road (approximately 0.2 mile) leading to the BP Hill RVSS tower from the improved border road would be constructed. This road would be a 16-foot-wide road with necessary drainage structures to include all-weather surfacing.

### **Area of Potential Effect**

The area of potential effect (APE) for the proposed undertaking includes the existing border road to be improved and the proposed alignment of the new access road leading to BP Hill, as well as an approximately 200-foot-wide corridor (300-foot-wide in some locations) along them that would take into account any temporary impacts from road improvement and construction

00003953  
The Honorable Gwendolyn Parada, Chairperson

Page 2

activities. A large portion of the APE has been previously disturbed by an extensive gravel quarry, while other disturbances include the existing road footprint, refuse, and erosion.

### **Identification and Evaluation of Historic Properties**

In accordance with Section 106 of the National Historic Preservation Act and its implementing regulations, 36 CFR Part 800, a Class III pedestrian survey of the entire APE was completed to determine if cultural resources (archaeological sites, isolated finds, or historic structures) are present. Enclosed please find a copy of the cultural resources technical report titled *A Class III Cultural Resources Survey of the Proposed Improvement and Construction, Operation, and Maintenance of Approximately 1.6 Miles of All-Weather Road in the El Centro Area of Responsibility, U.S. Customs and Border Protection, El Centro Sector, Imperial County, California* for your records and comment.

As part of the background research, two previously recorded sites were identified as being located within or adjacent to the project corridor. CA-IMP-4833 is described as a cairn and trail segment located near the eastern end of the border road. CA-IMP-4829 is described as a quartz chipping station in the same vicinity. Attempts to relocate both sites were made; however, both sites have been completely destroyed by the extensive gravel quarry operated by the Imperial Irrigation District. During surveys, an isolated feature (13-009617), which consists of International Boundary Monument No. 225, was relocated.

No new archaeological sites were identified during the Class III survey of the project corridor. However, the survey of the APE did result in the identification of nine isolated finds. The isolated finds consist of five historic General Land Office survey markers, a scatter of milled lumber and nails, International Boundary Monument No. 224, a tobacco tin, and a shell fragment.

CBP has determined that the isolated artifacts, survey markers, and destroyed archaeological sites are not eligible for listing in the National Register of Historic Places (NRHP). Both International Boundary Monuments are eligible for listing on the NRHP under criteria A and C, and as such will be avoided by all road improvement and construction activities.

### **Determination of Effects on Historic Properties**

Based on the location of the International Boundary Monuments in relation to the proposed road improvement and construction activities, the commitment by CBP to avoid the International Boundary Monuments during all road improvement and construction activities, and the absence of other historic buildings, structures, sites, districts or objects located within the APE, CBP has made a determination of no historic properties present or affected for this undertaking pursuant to Section 800.4(d)(1).

Please let us know if you have any concerns or would like to provide any additional information relative to the proposed undertaking within 30 days of receipt of this letter. Your prompt attention to this request would be greatly appreciated.

00003954  
The Honorable Gwendolyn Parada, Chairperson  
Page 3

Please direct all correspondence to:

Mr. John Petrilla  
U.S. Customs and Border Protection  
Facilities Management and Engineering  
Laguna Niguel Facilities Center  
24000 Avila Rd, Room 5020  
Laguna Niguel, CA 92677-3400

If you require additional information or have any questions, please contact Mr. Petrilla at (949) 360-2382 or by email at [john.petrilla@dhs.gov](mailto:john.petrilla@dhs.gov). Thank you.

Sincerely,

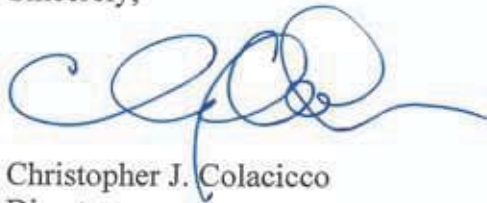

Christopher J. Colacicco  
Director  
Real Estate and Environmental Services Division  
Border Patrol Facilities and Tactical Infrastructure  
Program Management Office

Enclosure



00003953



**U.S. Customs and  
Border Protection**

DEC 06 2012

Mr. Paul Cuero  
Kumeyaay Cultural Heritage Preservation  
36190 Church Road, Suite 5  
Campo, CA 91906

**Subject:** Proposed Improvement and Construction, Operation, and Maintenance of  
Approximately 1.6 Miles of All-Weather Road in Imperial County, California

Dear Mr. Cuero:

U.S. Customs and Border Protection (CBP) is proposing the improvement and construction, operation, and maintenance of approximately 1.6 miles of road along the U.S./Mexico border west of Calexico, California. The proposed all-weather roads are located west of the All-American Canal adjacent to and within U.S. Bureau of Land Management (BLM) lands, near the U.S./Mexico border in Imperial County, California. Pursuant to Section 106 of the National Historic Preservation Act and its implementing regulations, 36 CFR Part 800 "Protection of Historic Properties (Section 106)," this letter and enclosures are being transmitted to initiate consultation, identify historic properties, and to assess adverse effects of this undertaking.

### **Description of Undertaking**

Improvements to an existing border road would occur from near Border Monument 224 (approximately N 32° 38.96544, W 115° 42.1974), to near Border Monument 225 (approximately N32° 38.89518, W115° 43.52994). The border road would be improved to an all-weather surface road (1.4 miles long) approximately 20 feet wide with 2-foot shoulders and would include any necessary drainage structures (i.e., culverts, low-water crossing, or bridge). A drag road would also be constructed along the north side of the all-weather surface. Staging areas would be located approximately every 0.3 mile within the construction corridor. In addition to the 1.4 miles of road improvement, a new access road (approximately 0.2 mile) leading to the BP Hill RVSS tower from the improved border road would be constructed. This road would be a 16-foot-wide road with necessary drainage structures to include all-weather surfacing.

### **Area of Potential Effect**

The area of potential effect (APE) for the proposed undertaking includes the existing border road to be improved and the proposed alignment of the new access road leading to BP Hill, as well as an approximately 200-foot-wide corridor (300-foot-wide in some locations) along them that would take into account any temporary impacts from road improvement and construction

activities. A large portion of the APE has been previously disturbed by an extensive gravel quarry, while other disturbances include the existing road footprint, refuse, and erosion.

### **Identification and Evaluation of Historic Properties**

In accordance with Section 106 of the National Historic Preservation Act and its implementing regulations, 36 CFR Part 800, a Class III pedestrian survey of the entire APE was completed to determine if cultural resources (archaeological sites, isolated finds, or historic structures) are present. Enclosed please find a copy of the cultural resources technical report titled *A Class III Cultural Resources Survey of the Proposed Improvement and Construction, Operation, and Maintenance of Approximately 1.6 Miles of All-Weather Road in the El Centro Area of Responsibility, U.S. Customs and Border Protection, El Centro Sector, Imperial County, California* for your records and comment.

As part of the background research, two previously recorded sites were identified as being located within or adjacent to the project corridor. CA-IMP-4833 is described as a cairn and trail segment located near the eastern end of the border road. CA-IMP-4829 is described as a quartz chipping station in the same vicinity. Attempts to relocate both sites were made; however, both sites have been completely destroyed by the extensive gravel quarry operated by the Imperial Irrigation District. During surveys, an isolated feature (13-009617), which consists of International Boundary Monument No. 225, was relocated.

No new archaeological sites were identified during the Class III survey of the project corridor. However, the survey of the APE did result in the identification of nine isolated finds. The isolated finds consist of five historic General Land Office survey markers, a scatter of milled lumber and nails, International Boundary Monument No. 224, a tobacco tin, and a shell fragment.

CBP has determined that the isolated artifacts, survey markers, and destroyed archaeological sites are not eligible for listing in the National Register of Historic Places (NRHP). Both International Boundary Monuments are eligible for listing on the NRHP under criteria A and C, and as such will be avoided by all road improvement and construction activities.

### **Determination of Effects on Historic Properties**

Based on the location of the International Boundary Monuments in relation to the proposed road improvement and construction activities, the commitment by CBP to avoid the International Boundary Monuments during all road improvement and construction activities, and the absence of other historic buildings, structures, sites, districts or objects located within the APE, CBP has made a determination of no historic properties present or affected for this undertaking pursuant to Section 800.4(d)(1).

Please let us know if you have any concerns or would like to provide any additional information relative to the proposed undertaking within 30 days of receipt of this letter. Your prompt attention to this request would be greatly appreciated.

00003958  
Mr. Paul Cuero  
Page 3

Please direct all correspondence to:

Mr. John Petrilla  
U.S. Customs and Border Protection  
Facilities Management and Engineering  
Laguna Niguel Facilities Center  
24000 Avila Rd, Room 5020  
Laguna Niguel, CA 92677-3400

If you require additional information or have any questions, please contact Mr. Petrilla at (949) 360-2382 or by email at [john.petrilla@dhs.gov](mailto:john.petrilla@dhs.gov). Thank you.

Sincerely,

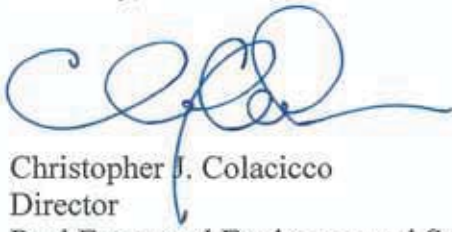

Christopher J. Colacicco  
Director  
Real Estate and Environmental Services Division  
Border Patrol Facilities and Tactical Infrastructure  
Program Management Office

Enclosure

00003959



**U.S. Customs and  
Border Protection**

DEC 06 2012

Mr. Will Micklin  
Executive Director  
Ewiiapaayp Tribal Office  
4054 Willows Rd.  
Alpine, CA 91901

**Subject:** Proposed Improvement and Construction, Operation, and Maintenance of  
Approximately 1.6 Miles of All-Weather Road in Imperial County, California

Dear Mr. Micklin:

U.S. Customs and Border Protection (CBP) is proposing the improvement and construction, operation, and maintenance of approximately 1.6 miles of road along the U.S./Mexico border west of Calexico, California. The proposed all-weather roads are located west of the All-American Canal adjacent to and within U.S. Bureau of Land Management (BLM) lands, near the U.S./Mexico border in Imperial County, California. Pursuant to Section 106 of the National Historic Preservation Act and its implementing regulations, 36 CFR Part 800 "Protection of Historic Properties (Section 106)," this letter and enclosures are being transmitted to initiate consultation, identify historic properties, and to assess adverse effects of this undertaking.

### **Description of Undertaking**

Improvements to an existing border road would occur from near Border Monument 224 (approximately N 32° 38.96544, W 115° 42.1974), to near Border Monument 225 (approximately N32° 38.89518, W115° 43.52994). The border road would be improved to an all-weather surface road (1.4 miles long) approximately 20 feet wide with 2-foot shoulders and would include any necessary drainage structures (i.e., culverts, low-water crossing, or bridge). A drag road would also be constructed along the north side of the all-weather surface. Staging areas would be located approximately every 0.3 mile within the construction corridor. In addition to the 1.4 miles of road improvement, a new access road (approximately 0.2 mile) leading to the BP Hill RVSS tower from the improved border road would be constructed. This road would be a 16-foot-wide road with necessary drainage structures to include all-weather surfacing.

### **Area of Potential Effect**

The area of potential effect (APE) for the proposed undertaking includes the existing border road to be improved and the proposed alignment of the new access road leading to BP Hill, as well as an approximately 200-foot-wide corridor (300-foot-wide in some locations) along them that would take into account any temporary impacts from road improvement and construction

activities. A large portion of the APE has been previously disturbed by an extensive gravel quarry, while other disturbances include the existing road footprint, refuse, and erosion.

### **Identification and Evaluation of Historic Properties**

In accordance with Section 106 of the National Historic Preservation Act and its implementing regulations, 36 CFR Part 800, a Class III pedestrian survey of the entire APE was completed to determine if cultural resources (archaeological sites, isolated finds, or historic structures) are present. Enclosed please find a copy of the cultural resources technical report titled *A Class III Cultural Resources Survey of the Proposed Improvement and Construction, Operation, and Maintenance of Approximately 1.6 Miles of All-Weather Road in the El Centro Area of Responsibility, U.S. Customs and Border Protection, El Centro Sector, Imperial County, California* for your records and comment.

As part of the background research, two previously recorded sites were identified as being located within or adjacent to the project corridor. CA-IMP-4833 is described as a cairn and trail segment located near the eastern end of the border road. CA-IMP-4829 is described as a quartz chipping station in the same vicinity. Attempts to relocate both sites were made; however, both sites have been completely destroyed by the extensive gravel quarry operated by the Imperial Irrigation District. During surveys, an isolated feature (13-009617), which consists of International Boundary Monument No. 225, was relocated.

No new archaeological sites were identified during the Class III survey of the project corridor. However, the survey of the APE did result in the identification of nine isolated finds. The isolated finds consist of five historic General Land Office survey markers, a scatter of milled lumber and nails, International Boundary Monument No. 224, a tobacco tin, and a shell fragment.

CBP has determined that the isolated artifacts, survey markers, and destroyed archaeological sites are not eligible for listing in the National Register of Historic Places (NRHP). Both International Boundary Monuments are eligible for listing on the NRHP under criteria A and C, and as such will be avoided by all road improvement and construction activities.

### **Determination of Effects on Historic Properties**

Based on the location of the International Boundary Monuments in relation to the proposed road improvement and construction activities, the commitment by CBP to avoid the International Boundary Monuments during all road improvement and construction activities, and the absence of other historic buildings, structures, sites, districts or objects located within the APE, CBP has made a determination of no historic properties present or affected for this undertaking pursuant to Section 800.4(d)(1).

Please let us know if you have any concerns or would like to provide any additional information relative to the proposed undertaking within 30 days of receipt of this letter. Your prompt attention to this request would be greatly appreciated.

00003962  
Mr. Will Micklin, Executive Director

Page 3

Please direct all correspondence to:

Mr. John Petrilla  
U.S. Customs and Border Protection  
Facilities Management and Engineering  
Laguna Niguel Facilities Center  
24000 Avila Rd, Room 5020  
Laguna Niguel, CA 92677-3400

If you require additional information or have any questions, please contact Mr. Petrilla at (949) 360-2382 or by email at [john.petrilla@dhs.gov](mailto:john.petrilla@dhs.gov). Thank you.

Sincerely,



Christopher J. Colacicco  
Director  
Real Estate and Environmental Services Division  
Border Patrol Facilities and Tactical Infrastructure  
Program Management Office

Enclosure



00003963



**U.S. Customs and  
Border Protection**

DEC 06 2012

Ms. Jill McCormick  
Tribal Archaeologist  
Cocapah Museum  
County 15th and Ave. G  
Sommerton, AZ 85350

**Subject:** Proposed Improvement and Construction, Operation, and Maintenance of  
Approximately 1.6 Miles of All-Weather Road in Imperial County, California

Dear Ms. McCormick:

U.S. Customs and Border Protection (CBP) is proposing the improvement and construction, operation, and maintenance of approximately 1.6 miles of road along the U.S./Mexico border west of Calexico, California. The proposed all-weather roads are located west of the All-American Canal adjacent to and within U.S. Bureau of Land Management (BLM) lands, near the U.S./Mexico border in Imperial County, California. Pursuant to Section 106 of the National Historic Preservation Act and its implementing regulations, 36 CFR Part 800 "Protection of Historic Properties (Section 106)," this letter and enclosures are being transmitted to initiate consultation, identify historic properties, and to assess adverse effects of this undertaking.

### **Description of Undertaking**

Improvements to an existing border road would occur from near Border Monument 224 (approximately N 32° 38.96544, W 115° 42.1974), to near Border Monument 225 (approximately N32° 38.89518, W115° 43.52994). The border road would be improved to an all-weather surface road (1.4 miles long) approximately 20 feet wide with 2-foot shoulders and would include any necessary drainage structures (i.e., culverts, low-water crossing, or bridge). A drag road would also be constructed along the north side of the all-weather surface. Staging areas would be located approximately every 0.3 mile within the construction corridor. In addition to the 1.4 miles of road improvement, a new access road (approximately 0.2 mile) leading to the BP Hill RVSS tower from the improved border road would be constructed. This road would be a 16-foot-wide road with necessary drainage structures to include all-weather surfacing.

### **Area of Potential Effect**

The area of potential effect (APE) for the proposed undertaking includes the existing border road to be improved and the proposed alignment of the new access road leading to BP Hill, as well as an approximately 200-foot-wide corridor (300-foot-wide in some locations) along them that would take into account any temporary impacts from road improvement and construction

activities. A large portion of the APE has been previously disturbed by an extensive gravel quarry, while other disturbances include the existing road footprint, refuse, and erosion.

### **Identification and Evaluation of Historic Properties**

In accordance with Section 106 of the National Historic Preservation Act and its implementing regulations, 36 CFR Part 800, a Class III pedestrian survey of the entire APE was completed to determine if cultural resources (archaeological sites, isolated finds, or historic structures) are present. Enclosed please find a copy of the cultural resources technical report titled *A Class III Cultural Resources Survey of the Proposed Improvement and Construction, Operation, and Maintenance of Approximately 1.6 Miles of All-Weather Road in the El Centro Area of Responsibility, U.S. Customs and Border Protection, El Centro Sector, Imperial County, California* for your records and comment.

As part of the background research, two previously recorded sites were identified as being located within or adjacent to the project corridor. CA-IMP-4833 is described as a cairn and trail segment located near the eastern end of the border road. CA-IMP-4829 is described as a quartz chipping station in the same vicinity. Attempts to relocate both sites were made; however, both sites have been completely destroyed by the extensive gravel quarry operated by the Imperial Irrigation District. During surveys, an isolated feature (13-009617), which consists of International Boundary Monument No. 225, was relocated.

No new archaeological sites were identified during the Class III survey of the project corridor. However, the survey of the APE did result in the identification of nine isolated finds. The isolated finds consist of five historic General Land Office survey markers, a scatter of milled lumber and nails, International Boundary Monument No. 224, a tobacco tin, and a shell fragment.

CBP has determined that the isolated artifacts, survey markers, and destroyed archaeological sites are not eligible for listing in the National Register of Historic Places (NRHP). Both International Boundary Monuments are eligible for listing on the NRHP under criteria A and C, and as such will be avoided by all road improvement and construction activities.

### **Determination of Effects on Historic Properties**

Based on the location of the International Boundary Monuments in relation to the proposed road improvement and construction activities, the commitment by CBP to avoid the International Boundary Monuments during all road improvement and construction activities, and the absence of other historic buildings, structures, sites, districts or objects located within the APE, CBP has made a determination of no historic properties present or affected for this undertaking pursuant to Section 800.4(d)(1).

Please let us know if you have any concerns or would like to provide any additional information relative to the proposed undertaking within 30 days of receipt of this letter. Your prompt attention to this request would be greatly appreciated.

Please direct all correspondence to:

Mr. John Petrilla  
U.S. Customs and Border Protection  
Facilities Management and Engineering  
Laguna Niguel Facilities Center  
24000 Avila Rd, Room 5020  
Laguna Niguel, CA 92677-3400

If you require additional information or have any questions, please contact Mr. Petrilla at (949) 360-2382 or by email at [john.petrilla@dhs.gov](mailto:john.petrilla@dhs.gov). Thank you.

Sincerely,



Christopher J. Colacicco  
Director  
Real Estate and Environmental Services Division  
Border Patrol Facilities and Tactical Infrastructure  
Program Management Office

Enclosure

00003967



**U.S. Customs and  
Border Protection**

DEC 06 2012

The Honorable Ralph Goff  
Chairperson  
Campo Band of Mission Indians  
36190 Church Road, Suite 1  
Campo, CA 91906

**Subject:** Proposed Improvement and Construction, Operation, and Maintenance of  
Approximately 1.6 Miles of All-Weather Road in Imperial County, California

Dear Chairperson Goff:

U.S. Customs and Border Protection (CBP) is proposing the improvement and construction, operation, and maintenance of approximately 1.6 miles of road along the U.S./Mexico border west of Calexico, California. The proposed all-weather roads are located west of the All-American Canal adjacent to and within U.S. Bureau of Land Management (BLM) lands, near the U.S./Mexico border in Imperial County, California. Pursuant to Section 106 of the National Historic Preservation Act and its implementing regulations, 36 CFR Part 800 "Protection of Historic Properties (Section 106)," this letter and enclosures are being transmitted to initiate consultation, identify historic properties, and to assess adverse effects of this undertaking.

### **Description of Undertaking**

Improvements to an existing border road would occur from near Border Monument 224 (approximately N 32° 38.96544, W 115° 42.1974), to near Border Monument 225 (approximately N32° 38.89518, W115° 43.52994). The border road would be improved to an all-weather surface road (1.4 miles long) approximately 20 feet wide with 2-foot shoulders and would include any necessary drainage structures (i.e., culverts, low-water crossing, or bridge). A drag road would also be constructed along the north side of the all-weather surface. Staging areas would be located approximately every 0.3 mile within the construction corridor. In addition to the 1.4 miles of road improvement, a new access road (approximately 0.2 mile) leading to the BP Hill RVSS tower from the improved border road would be constructed. This road would be a 16-foot-wide road with necessary drainage structures to include all-weather surfacing.

### **Area of Potential Effect**

The area of potential effect (APE) for the proposed undertaking includes the existing border road to be improved and the proposed alignment of the new access road leading to BP Hill, as well as an approximately 200-foot-wide corridor (300-foot-wide in some locations) along them that would take into account any temporary impacts from road improvement and construction

activities. A large portion of the APE has been previously disturbed by an extensive gravel quarry, while other disturbances include the existing road footprint, refuse, and erosion.

### **Identification and Evaluation of Historic Properties**

In accordance with Section 106 of the National Historic Preservation Act and its implementing regulations, 36 CFR Part 800, a Class III pedestrian survey of the entire APE was completed to determine if cultural resources (archaeological sites, isolated finds, or historic structures) are present. Enclosed please find a copy of the cultural resources technical report titled *A Class III Cultural Resources Survey of the Proposed Improvement and Construction, Operation, and Maintenance of Approximately 1.6 Miles of All-Weather Road in the El Centro Area of Responsibility, U.S. Customs and Border Protection, El Centro Sector, Imperial County, California* for your records and comment.

As part of the background research, two previously recorded sites were identified as being located within or adjacent to the project corridor. CA-IMP-4833 is described as a cairn and trail segment located near the eastern end of the border road. CA-IMP-4829 is described as a quartz chipping station in the same vicinity. Attempts to relocate both sites were made; however, both sites have been completely destroyed by the extensive gravel quarry operated by the Imperial Irrigation District. During surveys, an isolated feature (13-009617), which consists of International Boundary Monument No. 225, was relocated.

No new archaeological sites were identified during the Class III survey of the project corridor. However, the survey of the APE did result in the identification of nine isolated finds. The isolated finds consist of five historic General Land Office survey markers, a scatter of milled lumber and nails, International Boundary Monument No. 224, a tobacco tin, and a shell fragment.

CBP has determined that the isolated artifacts, survey markers, and destroyed archaeological sites are not eligible for listing in the National Register of Historic Places (NRHP). Both International Boundary Monuments are eligible for listing on the NRHP under criteria A and C, and as such will be avoided by all road improvement and construction activities.

### **Determination of Effects on Historic Properties**

Based on the location of the International Boundary Monuments in relation to the proposed road improvement and construction activities, the commitment by CBP to avoid the International Boundary Monuments during all road improvement and construction activities, and the absence of other historic buildings, structures, sites, districts or objects located within the APE, CBP has made a determination of no historic properties present or affected for this undertaking pursuant to Section 800.4(d)(1).

Please let us know if you have any concerns or would like to provide any additional information relative to the proposed undertaking within 30 days of receipt of this letter. Your prompt attention to this request would be greatly appreciated.

Please direct all correspondence to:

Mr. John Petrilla  
U.S. Customs and Border Protection  
Facilities Management and Engineering  
Laguna Niguel Facilities Center  
24000 Avila Rd, Room 5020  
Laguna Niguel, CA 92677-3400

If you require additional information or have any questions, please contact Mr. Petrilla at (949) 360-2382 or by email at [john.petrilla@dhs.gov](mailto:john.petrilla@dhs.gov). Thank you.

Sincerely,



Christopher J. Colacicco  
Director  
Real Estate and Environmental Services Division  
Border Patrol Facilities and Tactical Infrastructure  
Program Management Office

Enclosure



00003971

DEC 06 2012

**U.S. Customs and  
Border Protection**

Ms. Carol Roland-Nawi, SHPO  
Office of Historic Preservation  
California Department of Parks and Recreation  
1725 23rd Street, Suite 100  
Sacramento, CA 95816

**Subject:** Proposed Improvement and Construction, Operation, and Maintenance of  
Approximately 1.6 Miles of All-Weather Road in Imperial County, California

Ms. Roland-Nawi:

U.S. Customs and Border Protection (CBP) is proposing the improvement and construction, operation, and maintenance of approximately 1.6 miles of road along the U.S./Mexico border west of Calexico, California. The proposed all-weather roads are located west of the All-American Canal adjacent to and within U.S. Bureau of Land Management (BLM) lands, near the U.S./Mexico border in Imperial County, California. Pursuant to Section 106 of the National Historic Preservation Act and its implementing regulations, 36 CFR Part 800 "Protection of Historic Properties (Section 106)," this letter and enclosures are being transmitted to initiate consultation, identify historic properties, and to assess adverse effects of this undertaking.

### **Description of Undertaking**

Improvements to an existing border road would occur from near Border Monument 224 (approximately N 32° 38.96544, W 115° 42.1974), to near Border Monument 225 (approximately N32° 38.89518, W115° 43.52994). The border road would be improved to an all-weather surface road (1.4 miles long) approximately 20 feet wide with 2-foot shoulders and would include any necessary drainage structures (i.e., culverts, low-water crossing, or bridge). A drag road would also be constructed along the north side of the all-weather surface. Staging areas would be located approximately every 0.3 mile within the construction corridor. In addition to the 1.4 miles of road improvement, a new access road (approximately 0.2 mile) leading to the BP Hill RVSS tower from the improved border road would be constructed. This road would be a 16-foot-wide road with necessary drainage structures to include all-weather surfacing.

### **Area of Potential Effect**

The area of potential effect (APE) for the proposed undertaking includes the existing border road to be improved and the proposed alignment of the new access road leading to BP Hill, as well as an approximately 200-foot-wide corridor (300-foot-wide in some locations) along them that would take into account any temporary impacts from road improvement and construction

activities. A large portion of the APE has been previously disturbed by an extensive gravel quarry, while other disturbances include the existing road footprint, refuse, and erosion.

### **Identification and Evaluation of Historic Properties**

In accordance with Section 106 of the National Historic Preservation Act and its implementing regulations, 36 CFR Part 800, a Class III pedestrian survey of the entire APE was completed to determine if cultural resources (archaeological sites, isolated finds, or historic structures) are present. Enclosed please find two copies of the cultural resources technical report titled *A Class III Cultural Resources Survey of the Proposed Improvement and Construction, Operation, and Maintenance of Approximately 1.6 Miles of All-Weather Road in the El Centro Area of Responsibility, U.S. Customs and Border Protection, El Centro Sector, Imperial County, California* for your records and comment.

As part of the background research, two previously recorded sites were identified as being located within or adjacent to the project corridor. CA-IMP-4833 is described as a cairn and trail segment located near the eastern end of the border road. CA-IMP-4829 is described as a quartz chipping station in the same vicinity. Attempts to relocate both sites were made; however, both sites have been completely destroyed by the extensive gravel quarry operated by the Imperial Irrigation District. During surveys, an isolated feature (13-009617), which consists of International Boundary Monument No. 225, was relocated.

No new archaeological sites were identified during the Class III survey of the project corridor. However, the survey of the APE did result in the identification of nine isolated finds. The isolated finds consist of five historic General Land Office survey markers, a scatter of milled lumber and nails, International Boundary Monument No. 224, a tobacco tin, and a shell fragment.

CBP has determined that the isolated artifacts, survey markers, and destroyed archaeological sites are not eligible for listing in the National Register of Historic Places (NRHP). Both International Boundary Monuments are eligible for listing on the NRHP under criteria A and C, and as such will be avoided by all road improvement and construction activities.

### **Determination of Effects on Historic Properties**

Based on the location of the International Boundary Monuments in relation to the proposed road improvement and construction activities, the commitment by CBP to avoid the International Boundary Monuments during all road improvement and construction activities, and the absence of other historic buildings, structures, sites, districts or objects located within the APE, CBP has made a determination of no historic properties present or affected for this undertaking pursuant to Section 800.4(d)(1). CBP requests SHPO concurrence with this determination.

Pursuant to Section 800.2(c)(1)(i) and Section 800.2(c)(2), CBP is also inviting the following tribes to consult concerning this undertaking. The consultation letter is also enclosed.

Barona Band of Mission Indians	Manzanita Band of Kumeyaay Indians
Campo Band of Mission Indians	Mesa Grande Band of Mission Indians
Cocopah Indian Tribe	San Pasqual Band of Diegueño Indians
Ewiiapaayp Band of Kumeyaay Indians	Santa Ysabel Band of Diegueno Indians
Fort Yuma Quechan Indian Tribe	Sycuan Band of Kumeyaay Nation
Jamul Indian Village of California	Torres-Martinez Desert Cahuilla Indians
Kwaaymii Laguna Band of Indians	Viejas Band of Kumeyaay Indians
La Posta Band of Kumeyaay Indians	

Your prompt attention to this request would be greatly appreciated. Please direct all correspondence to:

Mr. John Petrilla  
U.S. Customs and Border Protection  
Facilities Management and Engineering  
Laguna Niguel Facilities Center  
24000 Avila Rd, Room 5020  
Laguna Niguel, CA 92677-3400

If you require additional information or have any questions, please contact Mr. Petrilla at (949) 360-2382 or by email at [john.petrilla@dhs.gov](mailto:john.petrilla@dhs.gov). Thank you.

Sincerely,

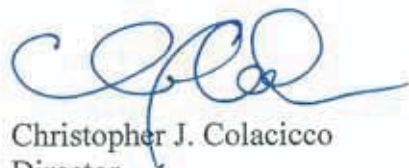

Christopher J. Colacicco  
Director  
Real Estate and Environmental Services Division  
Border Patrol Facilities and Tactical Infrastructure  
Program Management Office

Enclosures

00003975

DEC 06 2012

U.S. Customs and  
Border Protection

The Honorable Kenneth A. Meza  
Chairperson  
Jamul Indian Village  
P.O. Box 612  
Jamul, CA 91935

**Subject:** Proposed Improvement and Construction, Operation, and Maintenance of  
Approximately 1.6 Miles of All-Weather Road in Imperial County, California

Dear Chairperson Meza:

U.S. Customs and Border Protection (CBP) is proposing the improvement and construction, operation, and maintenance of approximately 1.6 miles of road along the U.S./Mexico border west of Calexico, California. The proposed all-weather roads are located west of the All-American Canal adjacent to and within U.S. Bureau of Land Management (BLM) lands, near the U.S./Mexico border in Imperial County, California. Pursuant to Section 106 of the National Historic Preservation Act and its implementing regulations, 36 CFR Part 800 "Protection of Historic Properties (Section 106)," this letter and enclosures are being transmitted to initiate consultation, identify historic properties, and to assess adverse effects of this undertaking.

### **Description of Undertaking**

Improvements to an existing border road would occur from near Border Monument 224 (approximately N 32° 38.96544, W 115° 42.1974), to near Border Monument 225 (approximately N32° 38.89518, W115° 43.52994). The border road would be improved to an all-weather surface road (1.4 miles long) approximately 20 feet wide with 2-foot shoulders and would include any necessary drainage structures (i.e., culverts, low-water crossing, or bridge). A drag road would also be constructed along the north side of the all-weather surface. Staging areas would be located approximately every 0.3 mile within the construction corridor. In addition to the 1.4 miles of road improvement, a new access road (approximately 0.2 mile) leading to the BP Hill RVSS tower from the improved border road would be constructed. This road would be a 16-foot-wide road with necessary drainage structures to include all-weather surfacing.

### **Area of Potential Effect**

The area of potential effect (APE) for the proposed undertaking includes the existing border road to be improved and the proposed alignment of the new access road leading to BP Hill, as well as an approximately 200-foot-wide corridor (300-foot-wide in some locations) along them that would take into account any temporary impacts from road improvement and construction

activities. A large portion of the APE has been previously disturbed by an extensive gravel quarry, while other disturbances include the existing road footprint, refuse, and erosion.

### **Identification and Evaluation of Historic Properties**

In accordance with Section 106 of the National Historic Preservation Act and its implementing regulations, 36 CFR Part 800, a Class III pedestrian survey of the entire APE was completed to determine if cultural resources (archaeological sites, isolated finds, or historic structures) are present. Enclosed please find a copy of the cultural resources technical report titled *A Class III Cultural Resources Survey of the Proposed Improvement and Construction, Operation, and Maintenance of Approximately 1.6 Miles of All-Weather Road in the El Centro Area of Responsibility, U.S. Customs and Border Protection, El Centro Sector, Imperial County, California* for your records and comment.

As part of the background research, two previously recorded sites were identified as being located within or adjacent to the project corridor. CA-IMP-4833 is described as a cairn and trail segment located near the eastern end of the border road. CA-IMP-4829 is described as a quartz chipping station in the same vicinity. Attempts to relocate both sites were made; however, both sites have been completely destroyed by the extensive gravel quarry operated by the Imperial Irrigation District. During surveys, an isolated feature (13-009617), which consists of International Boundary Monument No. 225, was relocated.

No new archaeological sites were identified during the Class III survey of the project corridor. However, the survey of the APE did result in the identification of nine isolated finds. The isolated finds consist of five historic General Land Office survey markers, a scatter of milled lumber and nails, International Boundary Monument No. 224, a tobacco tin, and a shell fragment.

CBP has determined that the isolated artifacts, survey markers, and destroyed archaeological sites are not eligible for listing in the National Register of Historic Places (NRHP). Both International Boundary Monuments are eligible for listing on the NRHP under criteria A and C, and as such will be avoided by all road improvement and construction activities.

### **Determination of Effects on Historic Properties**

Based on the location of the International Boundary Monuments in relation to the proposed road improvement and construction activities, the commitment by CBP to avoid the International Boundary Monuments during all road improvement and construction activities, and the absence of other historic buildings, structures, sites, districts or objects located within the APE, CBP has made a determination of no historic properties present or affected for this undertaking pursuant to Section 800.4(d)(1).

Please let us know if you have any concerns or would like to provide any additional information relative to the proposed undertaking within 30 days of receipt of this letter. Your prompt attention to this request would be greatly appreciated.

Please direct all correspondence to:

Mr. John Petrilla  
U.S. Customs and Border Protection  
Facilities Management and Engineering  
Laguna Niguel Facilities Center  
24000 Avila Rd, Room 5020  
Laguna Niguel, CA 92677-3400

If you require additional information or have any questions, please contact Mr. Petrilla at (949) 360-2382 or by email at [john.petrilla@dhs.gov](mailto:john.petrilla@dhs.gov). Thank you.

Sincerely,



Christopher J. Colacicco  
Director  
Real Estate and Environmental Services Division  
Border Patrol Facilities and Tactical Infrastructure  
Program Management Office

Enclosure



00003979

DEC 06 2012

**U.S. Customs and  
Border Protection**

The Honorable Carmen Lucas  
Chairperson  
Kwaaymii Laguna Band of Mission Indians  
P.O. Box 775  
Pine Valley, CA 91962

**Subject:** Proposed Improvement and Construction, Operation, and Maintenance of  
Approximately 1.6 Miles of All-Weather Road in Imperial County, California

Dear Chairperson Lucas:

U.S. Customs and Border Protection (CBP) is proposing the improvement and construction, operation, and maintenance of approximately 1.6 miles of road along the U.S./Mexico border west of Calexico, California. The proposed all-weather roads are located west of the All-American Canal adjacent to and within U.S. Bureau of Land Management (BLM) lands, near the U.S./Mexico border in Imperial County, California. Pursuant to Section 106 of the National Historic Preservation Act and its implementing regulations, 36 CFR Part 800 "Protection of Historic Properties (Section 106)," this letter and enclosures are being transmitted to initiate consultation, identify historic properties, and to assess adverse effects of this undertaking.

### **Description of Undertaking**

Improvements to an existing border road would occur from near Border Monument 224 (approximately N 32° 38.96544, W 115° 42.1974), to near Border Monument 225 (approximately N32° 38.89518, W115° 43.52994). The border road would be improved to an all-weather surface road (1.4 miles long) approximately 20 feet wide with 2-foot shoulders and would include any necessary drainage structures (i.e., culverts, low-water crossing, or bridge). A drag road would also be constructed along the north side of the all-weather surface. Staging areas would be located approximately every 0.3 mile within the construction corridor. In addition to the 1.4 miles of road improvement, a new access road (approximately 0.2 mile) leading to the BP Hill RVSS tower from the improved border road would be constructed. This road would be a 16-foot-wide road with necessary drainage structures to include all-weather surfacing.

### **Area of Potential Effect**

The area of potential effect (APE) for the proposed undertaking includes the existing border road to be improved and the proposed alignment of the new access road leading to BP Hill, as well as an approximately 200-foot-wide corridor (300-foot-wide in some locations) along them that would take into account any temporary impacts from road improvement and construction

activities. A large portion of the APE has been previously disturbed by an extensive gravel quarry, while other disturbances include the existing road footprint, refuse, and erosion.

### **Identification and Evaluation of Historic Properties**

In accordance with Section 106 of the National Historic Preservation Act and its implementing regulations, 36 CFR Part 800, a Class III pedestrian survey of the entire APE was completed to determine if cultural resources (archaeological sites, isolated finds, or historic structures) are present. Enclosed please find a copy of the cultural resources technical report titled *A Class III Cultural Resources Survey of the Proposed Improvement and Construction, Operation, and Maintenance of Approximately 1.6 Miles of All-Weather Road in the El Centro Area of Responsibility, U.S. Customs and Border Protection, El Centro Sector, Imperial County, California* for your records and comment.

As part of the background research, two previously recorded sites were identified as being located within or adjacent to the project corridor. CA-IMP-4833 is described as a cairn and trail segment located near the eastern end of the border road. CA-IMP-4829 is described as a quartz chipping station in the same vicinity. Attempts to relocate both sites were made; however, both sites have been completely destroyed by the extensive gravel quarry operated by the Imperial Irrigation District. During surveys, an isolated feature (13-009617), which consists of International Boundary Monument No. 225, was relocated.

No new archaeological sites were identified during the Class III survey of the project corridor. However, the survey of the APE did result in the identification of nine isolated finds. The isolated finds consist of five historic General Land Office survey markers, a scatter of milled lumber and nails, International Boundary Monument No. 224, a tobacco tin, and a shell fragment.

CBP has determined that the isolated artifacts, survey markers, and destroyed archaeological sites are not eligible for listing in the National Register of Historic Places (NRHP). Both International Boundary Monuments are eligible for listing on the NRHP under criteria A and C, and as such will be avoided by all road improvement and construction activities.

### **Determination of Effects on Historic Properties**

Based on the location of the International Boundary Monuments in relation to the proposed road improvement and construction activities, the commitment by CBP to avoid the International Boundary Monuments during all road improvement and construction activities, and the absence of other historic buildings, structures, sites, districts or objects located within the APE, CBP has made a determination of no historic properties present or affected for this undertaking pursuant to Section 800.4(d)(1).

Please let us know if you have any concerns or would like to provide any additional information relative to the proposed undertaking within 30 days of receipt of this letter. Your prompt attention to this request would be greatly appreciated.

Please direct all correspondence to:

Mr. John Petrilla  
U.S. Customs and Border Protection  
Facilities Management and Engineering  
Laguna Niguel Facilities Center  
24000 Avila Rd, Room 5020  
Laguna Niguel, CA 92677-3400

If you require additional information or have any questions, please contact Mr. Petrilla at (949) 360-2382 or by email at [john.petrilla@dhs.gov](mailto:john.petrilla@dhs.gov). Thank you.

Sincerely,



Christopher J. Colacicco  
Director  
Real Estate and Environmental Services Division  
Border Patrol Facilities and Tactical Infrastructure  
Program Management Office

Enclosure

00003783

DEC 06 2012

**U.S. Customs and  
Border Protection**

The Honorable Mark Romero  
Chairperson  
Mesa Grande Band of Mission Indians  
P.O. Box 270  
Santa Ysabel, CA 92082

**Subject:** Proposed Improvement and Construction, Operation, and Maintenance of  
Approximately 1.6 Miles of All-Weather Road in Imperial County, California

Dear Chairperson Romero:

U.S. Customs and Border Protection (CBP) is proposing the improvement and construction, operation, and maintenance of approximately 1.6 miles of road along the U.S./Mexico border west of Calexico, California. The proposed all-weather roads are located west of the All-American Canal adjacent to and within U.S. Bureau of Land Management (BLM) lands, near the U.S./Mexico border in Imperial County, California. Pursuant to Section 106 of the National Historic Preservation Act and its implementing regulations, 36 CFR Part 800 "Protection of Historic Properties (Section 106)," this letter and enclosures are being transmitted to initiate consultation, identify historic properties, and to assess adverse effects of this undertaking.

### **Description of Undertaking**

Improvements to an existing border road would occur from near Border Monument 224 (approximately N 32° 38.96544, W 115° 42.1974), to near Border Monument 225 (approximately N32° 38.89518, W115° 43.52994). The border road would be improved to an all-weather surface road (1.4 miles long) approximately 20 feet wide with 2-foot shoulders and would include any necessary drainage structures (i.e., culverts, low-water crossing, or bridge). A drag road would also be constructed along the north side of the all-weather surface. Staging areas would be located approximately every 0.3 mile within the construction corridor. In addition to the 1.4 miles of road improvement, a new access road (approximately 0.2 mile) leading to the BP Hill RVSS tower from the improved border road would be constructed. This road would be a 16-foot-wide road with necessary drainage structures to include all-weather surfacing.

### **Area of Potential Effect**

The area of potential effect (APE) for the proposed undertaking includes the existing border road to be improved and the proposed alignment of the new access road leading to BP Hill, as well as an approximately 200-foot-wide corridor (300-foot-wide in some locations) along them that would take into account any temporary impacts from road improvement and construction

The Honorable Mark Romero, Chairperson

Page 2

activities. A large portion of the APE has been previously disturbed by an extensive gravel quarry, while other disturbances include the existing road footprint, refuse, and erosion.

### **Identification and Evaluation of Historic Properties**

In accordance with Section 106 of the National Historic Preservation Act and its implementing regulations, 36 CFR Part 800, a Class III pedestrian survey of the entire APE was completed to determine if cultural resources (archaeological sites, isolated finds, or historic structures) are present. Enclosed please find a copy of the cultural resources technical report titled *A Class III Cultural Resources Survey of the Proposed Improvement and Construction, Operation, and Maintenance of Approximately 1.6 Miles of All-Weather Road in the El Centro Area of Responsibility, U.S. Customs and Border Protection, El Centro Sector, Imperial County, California* for your records and comment.

As part of the background research, two previously recorded sites were identified as being located within or adjacent to the project corridor. CA-IMP-4833 is described as a cairn and trail segment located near the eastern end of the border road. CA-IMP-4829 is described as a quartz chipping station in the same vicinity. Attempts to relocate both sites were made; however, both sites have been completely destroyed by the extensive gravel quarry operated by the Imperial Irrigation District. During surveys, an isolated feature (13-009617), which consists of International Boundary Monument No. 225, was relocated.

No new archaeological sites were identified during the Class III survey of the project corridor. However, the survey of the APE did result in the identification of nine isolated finds. The isolated finds consist of five historic General Land Office survey markers, a scatter of milled lumber and nails, International Boundary Monument No. 224, a tobacco tin, and a shell fragment.

CBP has determined that the isolated artifacts, survey markers, and destroyed archaeological sites are not eligible for listing in the National Register of Historic Places (NRHP). Both International Boundary Monuments are eligible for listing on the NRHP under criteria A and C, and as such will be avoided by all road improvement and construction activities.

### **Determination of Effects on Historic Properties**

Based on the location of the International Boundary Monuments in relation to the proposed road improvement and construction activities, the commitment by CBP to avoid the International Boundary Monuments during all road improvement and construction activities, and the absence of other historic buildings, structures, sites, districts or objects located within the APE, CBP has made a determination of no historic properties present or affected for this undertaking pursuant to Section 800.4(d)(1).

Please let us know if you have any concerns or would like to provide any additional information relative to the proposed undertaking within 30 days of receipt of this letter. Your prompt attention to this request would be greatly appreciated.

The Honorable Mark Romero, Chairperson  
Page 3

Please direct all correspondence to:

Mr. John Petrilla  
U.S. Customs and Border Protection  
Facilities Management and Engineering  
Laguna Niguel Facilities Center  
24000 Avila Rd, Room 5020  
Laguna Niguel, CA 92677-3400

If you require additional information or have any questions, please contact Mr. Petrilla at (949) 360-2382 or by email at [john.petrilla@dhs.gov](mailto:john.petrilla@dhs.gov). Thank you.

Sincerely,

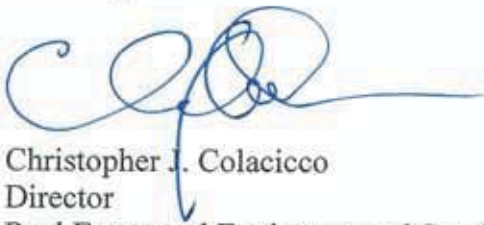

Christopher J. Colacicco  
Director  
Real Estate and Environmental Services Division  
Border Patrol Facilities and Tactical Infrastructure  
Program Management Office

Enclosure



00003987



**U.S. Customs and  
Border Protection**

DEC 06 2012

The Honorable Keeny Escalanti  
President  
Fort Yuma Quechan Indian Nation  
P.O. Box 1899  
Yuma, AZ 85366

**Subject:** Proposed Improvement and Construction, Operation, and Maintenance of  
Approximately 1.6 Miles of All-Weather Road in Imperial County, California

Dear President Escalanti:

U.S. Customs and Border Protection (CBP) is proposing the improvement and construction, operation, and maintenance of approximately 1.6 miles of road along the U.S./Mexico border west of Calexico, California. The proposed all-weather roads are located west of the All-American Canal adjacent to and within U.S. Bureau of Land Management (BLM) lands, near the U.S./Mexico border in Imperial County, California. Pursuant to Section 106 of the National Historic Preservation Act and its implementing regulations, 36 CFR Part 800 "Protection of Historic Properties (Section 106)," this letter and enclosures are being transmitted to initiate consultation, identify historic properties, and to assess adverse effects of this undertaking.

### **Description of Undertaking**

Improvements to an existing border road would occur from near Border Monument 224 (approximately N 32° 38.96544, W 115° 42.1974), to near Border Monument 225 (approximately N32° 38.89518, W115° 43.52994). The border road would be improved to an all-weather surface road (1.4 miles long) approximately 20 feet wide with 2-foot shoulders and would include any necessary drainage structures (i.e., culverts, low-water crossing, or bridge). A drag road would also be constructed along the north side of the all-weather surface. Staging areas would be located approximately every 0.3 mile within the construction corridor. In addition to the 1.4 miles of road improvement, a new access road (approximately 0.2 mile) leading to the BP Hill RVSS tower from the improved border road would be constructed. This road would be a 16-foot-wide road with necessary drainage structures to include all-weather surfacing.

### **Area of Potential Effect**

The area of potential effect (APE) for the proposed undertaking includes the existing border road to be improved and the proposed alignment of the new access road leading to BP Hill, as well as an approximately 200-foot-wide corridor (300-foot-wide in some locations) along them that would take into account any temporary impacts from road improvement and construction

activities. A large portion of the APE has been previously disturbed by an extensive gravel quarry, while other disturbances include the existing road footprint, refuse, and erosion.

### **Identification and Evaluation of Historic Properties**

In accordance with Section 106 of the National Historic Preservation Act and its implementing regulations, 36 CFR Part 800, a Class III pedestrian survey of the entire APE was completed to determine if cultural resources (archaeological sites, isolated finds, or historic structures) are present. Enclosed please find a copy of the cultural resources technical report titled *A Class III Cultural Resources Survey of the Proposed Improvement and Construction, Operation, and Maintenance of Approximately 1.6 Miles of All-Weather Road in the El Centro Area of Responsibility, U.S. Customs and Border Protection, El Centro Sector, Imperial County, California* for your records and comment.

As part of the background research, two previously recorded sites were identified as being located within or adjacent to the project corridor. CA-IMP-4833 is described as a cairn and trail segment located near the eastern end of the border road. CA-IMP-4829 is described as a quartz chipping station in the same vicinity. Attempts to relocate both sites were made; however, both sites have been completely destroyed by the extensive gravel quarry operated by the Imperial Irrigation District. During surveys, an isolated feature (13-009617), which consists of International Boundary Monument No. 225, was relocated.

No new archaeological sites were identified during the Class III survey of the project corridor. However, the survey of the APE did result in the identification of nine isolated finds. The isolated finds consist of five historic General Land Office survey markers, a scatter of milled lumber and nails, International Boundary Monument No. 224, a tobacco tin, and a shell fragment.

CBP has determined that the isolated artifacts, survey markers, and destroyed archaeological sites are not eligible for listing in the National Register of Historic Places (NRHP). Both International Boundary Monuments are eligible for listing on the NRHP under criteria A and C, and as such will be avoided by all road improvement and construction activities.

### **Determination of Effects on Historic Properties**

Based on the location of the International Boundary Monuments in relation to the proposed road improvement and construction activities, the commitment by CBP to avoid the International Boundary Monuments during all road improvement and construction activities, and the absence of other historic buildings, structures, sites, districts or objects located within the APE, CBP has made a determination of no historic properties present or affected for this undertaking pursuant to Section 800.4(d)(1).

Please let us know if you have any concerns or would like to provide any additional information relative to the proposed undertaking within 30 days of receipt of this letter. Your prompt attention to this request would be greatly appreciated.

00003990  
The Honorable Keeny Escalanti, President  
Page 3

Please direct all correspondence to:

Mr. John Petrilla  
U.S. Customs and Border Protection  
Facilities Management and Engineering  
Laguna Niguel Facilities Center  
24000 Avila Rd, Room 5020  
Laguna Niguel, CA 92677-3400

If you require additional information or have any questions, please contact Mr. Petrilla at (949) 360-2382 or by email at [john.petrilla@dhs.gov](mailto:john.petrilla@dhs.gov). Thank you.

Sincerely,

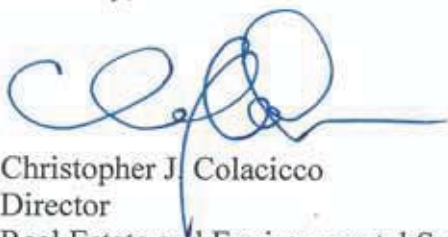

Christopher J. Colacicco  
Director  
Real Estate and Environmental Services Division  
Border Patrol Facilities and Tactical Infrastructure  
Program Management Office

Enclosure

00003991



**U.S. Customs and  
Border Protection**

DEC 06 2012

Mr. John P. Bathke  
THPO  
Quechan Indian Nation  
P.O. Box 1899  
Yuma, AZ 85366

**Subject:** Proposed Improvement and Construction, Operation, and Maintenance of  
Approximately 1.6 Miles of All-Weather Road in Imperial County, California

Dear Mr. Bathke:

U.S. Customs and Border Protection (CBP) is proposing the improvement and construction, operation, and maintenance of approximately 1.6 miles of road along the U.S./Mexico border west of Calexico, California. The proposed all-weather roads are located west of the All-American Canal adjacent to and within U.S. Bureau of Land Management (BLM) lands, near the U.S./Mexico border in Imperial County, California. Pursuant to Section 106 of the National Historic Preservation Act and its implementing regulations, 36 CFR Part 800 "Protection of Historic Properties (Section 106)," this letter and enclosures are being transmitted to initiate consultation, identify historic properties, and to assess adverse effects of this undertaking.

### **Description of Undertaking**

Improvements to an existing border road would occur from near Border Monument 224 (approximately N 32° 38.96544, W 115° 42.1974), to near Border Monument 225 (approximately N32° 38.89518, W115° 43.52994). The border road would be improved to an all-weather surface road (1.4 miles long) approximately 20 feet wide with 2-foot shoulders and would include any necessary drainage structures (i.e., culverts, low-water crossing, or bridge). A drag road would also be constructed along the north side of the all-weather surface. Staging areas would be located approximately every 0.3 mile within the construction corridor. In addition to the 1.4 miles of road improvement, a new access road (approximately 0.2 mile) leading to the BP Hill RVSS tower from the improved border road would be constructed. This road would be a 16-foot-wide road with necessary drainage structures to include all-weather surfacing.

### **Area of Potential Effect**

The area of potential effect (APE) for the proposed undertaking includes the existing border road to be improved and the proposed alignment of the new access road leading to BP Hill, as well as an approximately 200-foot-wide corridor (300-foot-wide in some locations) along them that would take into account any temporary impacts from road improvement and construction

activities. A large portion of the APE has been previously disturbed by an extensive gravel quarry, while other disturbances include the existing road footprint, refuse, and erosion.

### **Identification and Evaluation of Historic Properties**

In accordance with Section 106 of the National Historic Preservation Act and its implementing regulations, 36 CFR Part 800, a Class III pedestrian survey of the entire APE was completed to determine if cultural resources (archaeological sites, isolated finds, or historic structures) are present. Enclosed please find a copy of the cultural resources technical report titled *A Class III Cultural Resources Survey of the Proposed Improvement and Construction, Operation, and Maintenance of Approximately 1.6 Miles of All-Weather Road in the El Centro Area of Responsibility, U.S. Customs and Border Protection, El Centro Sector, Imperial County, California* for your records and comment.

As part of the background research, two previously recorded sites were identified as being located within or adjacent to the project corridor. CA-IMP-4833 is described as a cairn and trail segment located near the eastern end of the border road. CA-IMP-4829 is described as a quartz chipping station in the same vicinity. Attempts to relocate both sites were made; however, both sites have been completely destroyed by the extensive gravel quarry operated by the Imperial Irrigation District. During surveys, an isolated feature (13-009617), which consists of International Boundary Monument No. 225, was relocated.

No new archaeological sites were identified during the Class III survey of the project corridor. However, the survey of the APE did result in the identification of nine isolated finds. The isolated finds consist of five historic General Land Office survey markers, a scatter of milled lumber and nails, International Boundary Monument No. 224, a tobacco tin, and a shell fragment.

CBP has determined that the isolated artifacts, survey markers, and destroyed archaeological sites are not eligible for listing in the National Register of Historic Places (NRHP). Both International Boundary Monuments are eligible for listing on the NRHP under criteria A and C, and as such will be avoided by all road improvement and construction activities.

### **Determination of Effects on Historic Properties**

Based on the location of the International Boundary Monuments in relation to the proposed road improvement and construction activities, the commitment by CBP to avoid the International Boundary Monuments during all road improvement and construction activities, and the absence of other historic buildings, structures, sites, districts or objects located within the APE, CBP has made a determination of no historic properties present or affected for this undertaking pursuant to Section 800.4(d)(1).

Please let us know if you have any concerns or would like to provide any additional information relative to the proposed undertaking within 30 days of receipt of this letter. Your prompt attention to this request would be greatly appreciated.

00003994  
Mr. John P. Bathke, THPO

Page 3

Please direct all correspondence to:

Mr. John Petrilla  
U.S. Customs and Border Protection  
Facilities Management and Engineering  
Laguna Niguel Facilities Center  
24000 Avila Rd, Room 5020  
Laguna Niguel, CA 92677-3400

If you require additional information or have any questions, please contact Mr. Petrilla at (949) 360-2382 or by email at [john.petrilla@dhs.gov](mailto:john.petrilla@dhs.gov). Thank you.

Sincerely,

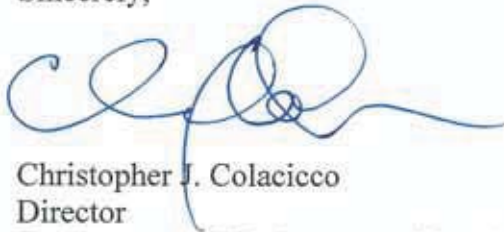

Christopher J. Colacicco  
Director  
Real Estate and Environmental Services Division  
Border Patrol Facilities and Tactical Infrastructure  
Program Management Office

Enclosure



00003995

DEC 06 2012

**U.S. Customs and  
Border Protection**

The Honorable Allen E. Lawson  
Chairperson  
San Pasqual Band of Mission Indians  
P.O. Box 365  
Valley Center, CA 92082

**Subject:** Proposed Improvement and Construction, Operation, and Maintenance of  
Approximately 1.6 Miles of All-Weather Road in Imperial County, California

Dear Chairperson Lawson:

U.S. Customs and Border Protection (CBP) is proposing the improvement and construction, operation, and maintenance of approximately 1.6 miles of road along the U.S./Mexico border west of Calexico, California. The proposed all-weather roads are located west of the All-American Canal adjacent to and within U.S. Bureau of Land Management (BLM) lands, near the U.S./Mexico border in Imperial County, California. Pursuant to Section 106 of the National Historic Preservation Act and its implementing regulations, 36 CFR Part 800 "Protection of Historic Properties (Section 106)," this letter and enclosures are being transmitted to initiate consultation, identify historic properties, and to assess adverse effects of this undertaking.

### **Description of Undertaking**

Improvements to an existing border road would occur from near Border Monument 224 (approximately N 32° 38.96544, W 115° 42.1974), to near Border Monument 225 (approximately N32° 38.89518, W115° 43.52994). The border road would be improved to an all-weather surface road (1.4 miles long) approximately 20 feet wide with 2-foot shoulders and would include any necessary drainage structures (i.e., culverts, low-water crossing, or bridge). A drag road would also be constructed along the north side of the all-weather surface. Staging areas would be located approximately every 0.3 mile within the construction corridor. In addition to the 1.4 miles of road improvement, a new access road (approximately 0.2 mile) leading to the BP Hill RVSS tower from the improved border road would be constructed. This road would be a 16-foot-wide road with necessary drainage structures to include all-weather surfacing.

### **Area of Potential Effect**

The area of potential effect (APE) for the proposed undertaking includes the existing border road to be improved and the proposed alignment of the new access road leading to BP Hill, as well as an approximately 200-foot-wide corridor (300-foot-wide in some locations) along them that would take into account any temporary impacts from road improvement and construction

activities. A large portion of the APE has been previously disturbed by an extensive gravel quarry, while other disturbances include the existing road footprint, refuse, and erosion.

### **Identification and Evaluation of Historic Properties**

In accordance with Section 106 of the National Historic Preservation Act and its implementing regulations, 36 CFR Part 800, a Class III pedestrian survey of the entire APE was completed to determine if cultural resources (archaeological sites, isolated finds, or historic structures) are present. Enclosed please find a copy of the cultural resources technical report titled *A Class III Cultural Resources Survey of the Proposed Improvement and Construction, Operation, and Maintenance of Approximately 1.6 Miles of All-Weather Road in the El Centro Area of Responsibility, U.S. Customs and Border Protection, El Centro Sector, Imperial County, California* for your records and comment.

As part of the background research, two previously recorded sites were identified as being located within or adjacent to the project corridor. CA-IMP-4833 is described as a cairn and trail segment located near the eastern end of the border road. CA-IMP-4829 is described as a quartz chipping station in the same vicinity. Attempts to relocate both sites were made; however, both sites have been completely destroyed by the extensive gravel quarry operated by the Imperial Irrigation District. During surveys, an isolated feature (13-009617), which consists of International Boundary Monument No. 225, was relocated.

No new archaeological sites were identified during the Class III survey of the project corridor. However, the survey of the APE did result in the identification of nine isolated finds. The isolated finds consist of five historic General Land Office survey markers, a scatter of milled lumber and nails, International Boundary Monument No. 224, a tobacco tin, and a shell fragment.

CBP has determined that the isolated artifacts, survey markers, and destroyed archaeological sites are not eligible for listing in the National Register of Historic Places (NRHP). Both International Boundary Monuments are eligible for listing on the NRHP under criteria A and C, and as such will be avoided by all road improvement and construction activities.

### **Determination of Effects on Historic Properties**

Based on the location of the International Boundary Monuments in relation to the proposed road improvement and construction activities, the commitment by CBP to avoid the International Boundary Monuments during all road improvement and construction activities, and the absence of other historic buildings, structures, sites, districts or objects located within the APE, CBP has made a determination of no historic properties present or affected for this undertaking pursuant to Section 800.4(d)(1).

Please let us know if you have any concerns or would like to provide any additional information relative to the proposed undertaking within 30 days of receipt of this letter. Your prompt attention to this request would be greatly appreciated.

00003998  
The Honorable Allen E. Lawson, Chairperson  
Page 3

Please direct all correspondence to:

Mr. John Petrilla  
U.S. Customs and Border Protection  
Facilities Management and Engineering  
Laguna Niguel Facilities Center  
24000 Avila Rd, Room 5020  
Laguna Niguel, CA 92677-3400

If you require additional information or have any questions, please contact Mr. Petrilla at (949) 360-2382 or by email at [john.petrilla@dhs.gov](mailto:john.petrilla@dhs.gov). Thank you.

Sincerely,

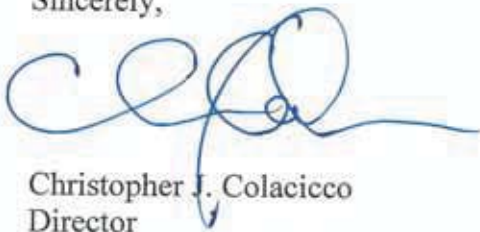
A handwritten signature in blue ink, appearing to read 'C. Colacicco', with a long horizontal flourish extending to the right.

Christopher J. Colacicco  
Director  
Real Estate and Environmental Services Division  
Border Patrol Facilities and Tactical Infrastructure  
Program Management Office

Enclosure

00003999



**U.S. Customs and  
Border Protection**

DEC 06 2012

The Honorable Virgil Perez  
Chairperson  
Santa Ysabel Band of Diegueno Indians  
P.O. Box 130  
Santa Ysabel, CA 92070

**Subject:** Proposed Improvement and Construction, Operation, and Maintenance of  
Approximately 1.6 Miles of All-Weather Road in Imperial County, California

Dear Chairperson Perez:

U.S. Customs and Border Protection (CBP) is proposing the improvement and construction, operation, and maintenance of approximately 1.6 miles of road along the U.S./Mexico border west of Calexico, California. The proposed all-weather roads are located west of the All-American Canal adjacent to and within U.S. Bureau of Land Management (BLM) lands, near the U.S./Mexico border in Imperial County, California. Pursuant to Section 106 of the National Historic Preservation Act and its implementing regulations, 36 CFR Part 800 "Protection of Historic Properties (Section 106)," this letter and enclosures are being transmitted to initiate consultation, identify historic properties, and to assess adverse effects of this undertaking.

### **Description of Undertaking**

Improvements to an existing border road would occur from near Border Monument 224 (approximately N 32° 38.96544, W 115° 42.1974), to near Border Monument 225 (approximately N32° 38.89518, W115° 43.52994). The border road would be improved to an all-weather surface road (1.4 miles long) approximately 20 feet wide with 2-foot shoulders and would include any necessary drainage structures (i.e., culverts, low-water crossing, or bridge). A drag road would also be constructed along the north side of the all-weather surface. Staging areas would be located approximately every 0.3 mile within the construction corridor. In addition to the 1.4 miles of road improvement, a new access road (approximately 0.2 mile) leading to the BP Hill RVSS tower from the improved border road would be constructed. This road would be a 16-foot-wide road with necessary drainage structures to include all-weather surfacing.

### **Area of Potential Effect**

The area of potential effect (APE) for the proposed undertaking includes the existing border road to be improved and the proposed alignment of the new access road leading to BP Hill, as well as an approximately 200-foot-wide corridor (300-foot-wide in some locations) along them that would take into account any temporary impacts from road improvement and construction

activities. A large portion of the APE has been previously disturbed by an extensive gravel quarry, while other disturbances include the existing road footprint, refuse, and erosion.

### **Identification and Evaluation of Historic Properties**

In accordance with Section 106 of the National Historic Preservation Act and its implementing regulations, 36 CFR Part 800, a Class III pedestrian survey of the entire APE was completed to determine if cultural resources (archaeological sites, isolated finds, or historic structures) are present. Enclosed please find a copy of the cultural resources technical report titled *A Class III Cultural Resources Survey of the Proposed Improvement and Construction, Operation, and Maintenance of Approximately 1.6 Miles of All-Weather Road in the El Centro Area of Responsibility, U.S. Customs and Border Protection, El Centro Sector, Imperial County, California* for your records and comment.

As part of the background research, two previously recorded sites were identified as being located within or adjacent to the project corridor. CA-IMP-4833 is described as a cairn and trail segment located near the eastern end of the border road. CA-IMP-4829 is described as a quartz chipping station in the same vicinity. Attempts to relocate both sites were made; however, both sites have been completely destroyed by the extensive gravel quarry operated by the Imperial Irrigation District. During surveys, an isolated feature (13-009617), which consists of International Boundary Monument No. 225, was relocated.

No new archaeological sites were identified during the Class III survey of the project corridor. However, the survey of the APE did result in the identification of nine isolated finds. The isolated finds consist of five historic General Land Office survey markers, a scatter of milled lumber and nails, International Boundary Monument No. 224, a tobacco tin, and a shell fragment.

CBP has determined that the isolated artifacts, survey markers, and destroyed archaeological sites are not eligible for listing in the National Register of Historic Places (NRHP). Both International Boundary Monuments are eligible for listing on the NRHP under criteria A and C, and as such will be avoided by all road improvement and construction activities.

### **Determination of Effects on Historic Properties**

Based on the location of the International Boundary Monuments in relation to the proposed road improvement and construction activities, the commitment by CBP to avoid the International Boundary Monuments during all road improvement and construction activities, and the absence of other historic buildings, structures, sites, districts or objects located within the APE, CBP has made a determination of no historic properties present or affected for this undertaking pursuant to Section 800.4(d)(1).

Please let us know if you have any concerns or would like to provide any additional information relative to the proposed undertaking within 30 days of receipt of this letter. Your prompt attention to this request would be greatly appreciated.

00004002  
The Honorable Virgil Perez, Chairperson  
Page 3

Please direct all correspondence to:

Mr. John Petrilla  
U.S. Customs and Border Protection  
Facilities Management and Engineering  
Laguna Niguel Facilities Center  
24000 Avila Rd, Room 5020  
Laguna Niguel, CA 92677-3400

If you require additional information or have any questions, please contact Mr. Petrilla at (949) 360-2382 or by email at [john.petrilla@dhs.gov](mailto:john.petrilla@dhs.gov). Thank you.

Sincerely,



Christopher J. Colacicco  
Director  
Real Estate and Environmental Services Division  
Border Patrol Facilities and Tactical Infrastructure  
Program Management Office

Enclosure



00004003

DEC 06 2012

U.S. Customs and  
Border Protection

The Honorable Mary L. Resvaloso  
Chairperson  
Torres Martinez Desert Cahuilla Indians  
P.O. Box 1160  
Thermal, CA 92274

**Subject:** Proposed Improvement and Construction, Operation, and Maintenance of  
Approximately 1.6 Miles of All-Weather Road in Imperial County, California

Dear Chairperson Resvaloso:

U.S. Customs and Border Protection (CBP) is proposing the improvement and construction, operation, and maintenance of approximately 1.6 miles of road along the U.S./Mexico border west of Calexico, California. The proposed all-weather roads are located west of the All-American Canal adjacent to and within U.S. Bureau of Land Management (BLM) lands, near the U.S./Mexico border in Imperial County, California. Pursuant to Section 106 of the National Historic Preservation Act and its implementing regulations, 36 CFR Part 800 "Protection of Historic Properties (Section 106)," this letter and enclosures are being transmitted to initiate consultation, identify historic properties, and to assess adverse effects of this undertaking.

### **Description of Undertaking**

Improvements to an existing border road would occur from near Border Monument 224 (approximately N 32° 38.96544, W 115° 42.1974), to near Border Monument 225 (approximately N32° 38.89518, W115° 43.52994). The border road would be improved to an all-weather surface road (1.4 miles long) approximately 20 feet wide with 2-foot shoulders and would include any necessary drainage structures (i.e., culverts, low-water crossing, or bridge). A drag road would also be constructed along the north side of the all-weather surface. Staging areas would be located approximately every 0.3 mile within the construction corridor. In addition to the 1.4 miles of road improvement, a new access road (approximately 0.2 mile) leading to the BP Hill RVSS tower from the improved border road would be constructed. This road would be a 16-foot-wide road with necessary drainage structures to include all-weather surfacing.

### **Area of Potential Effect**

The area of potential effect (APE) for the proposed undertaking includes the existing border road to be improved and the proposed alignment of the new access road leading to BP Hill, as well as an approximately 200-foot-wide corridor (300-foot-wide in some locations) along them that would take into account any temporary impacts from road improvement and construction

activities. A large portion of the APE has been previously disturbed by an extensive gravel quarry, while other disturbances include the existing road footprint, refuse, and erosion.

### **Identification and Evaluation of Historic Properties**

In accordance with Section 106 of the National Historic Preservation Act and its implementing regulations, 36 CFR Part 800, a Class III pedestrian survey of the entire APE was completed to determine if cultural resources (archaeological sites, isolated finds, or historic structures) are present. Enclosed please find a copy of the cultural resources technical report titled *A Class III Cultural Resources Survey of the Proposed Improvement and Construction, Operation, and Maintenance of Approximately 1.6 Miles of All-Weather Road in the El Centro Area of Responsibility, U.S. Customs and Border Protection, El Centro Sector, Imperial County, California* for your records and comment.

As part of the background research, two previously recorded sites were identified as being located within or adjacent to the project corridor. CA-IMP-4833 is described as a cairn and trail segment located near the eastern end of the border road. CA-IMP-4829 is described as a quartz chipping station in the same vicinity. Attempts to relocate both sites were made; however, both sites have been completely destroyed by the extensive gravel quarry operated by the Imperial Irrigation District. During surveys, an isolated feature (13-009617), which consists of International Boundary Monument No. 225, was relocated.

No new archaeological sites were identified during the Class III survey of the project corridor. However, the survey of the APE did result in the identification of nine isolated finds. The isolated finds consist of five historic General Land Office survey markers, a scatter of milled lumber and nails, International Boundary Monument No. 224, a tobacco tin, and a shell fragment.

CBP has determined that the isolated artifacts, survey markers, and destroyed archaeological sites are not eligible for listing in the National Register of Historic Places (NRHP). Both International Boundary Monuments are eligible for listing on the NRHP under criteria A and C, and as such will be avoided by all road improvement and construction activities.

### **Determination of Effects on Historic Properties**

Based on the location of the International Boundary Monuments in relation to the proposed road improvement and construction activities, the commitment by CBP to avoid the International Boundary Monuments during all road improvement and construction activities, and the absence of other historic buildings, structures, sites, districts or objects located within the APE, CBP has made a determination of no historic properties present or affected for this undertaking pursuant to Section 800.4(d)(1).

Please let us know if you have any concerns or would like to provide any additional information relative to the proposed undertaking within 30 days of receipt of this letter. Your prompt attention to this request would be greatly appreciated.

00004008  
The Honorable Mary L. Resvaloso, Chairperson  
Page 3

Please direct all correspondence to:

Mr. John Petrilla  
U.S. Customs and Border Protection  
Facilities Management and Engineering  
Laguna Niguel Facilities Center  
24000 Avila Rd, Room 5020  
Laguna Niguel, CA 92677-3400

If you require additional information or have any questions, please contact Mr. Petrilla at (949) 360-2382 or by email at [john.petrilla@dhs.gov](mailto:john.petrilla@dhs.gov). Thank you.

Sincerely,



Christopher J. Colacicco  
Director  
Real Estate and Environmental Services Division  
Border Patrol Facilities and Tactical Infrastructure  
Program Management Office

Enclosure

00004007

DEC 06 2012

U.S. Customs and  
Border Protection

The Honorable Allen E. Lawson  
Chairperson  
San Pasqual Band of Mission Indians  
P.O. Box 365  
Valley Center, CA 92082

**Subject:** Proposed Improvement and Construction, Operation, and Maintenance of  
Approximately 1.6 Miles of All-Weather Road in Imperial County, California

Dear Chairperson Lawson:

U.S. Customs and Border Protection (CBP) is proposing the improvement and construction, operation, and maintenance of approximately 1.6 miles of road along the U.S./Mexico border west of Calexico, California. The proposed all-weather roads are located west of the All-American Canal adjacent to and within U.S. Bureau of Land Management (BLM) lands, near the U.S./Mexico border in Imperial County, California. Pursuant to Section 106 of the National Historic Preservation Act and its implementing regulations, 36 CFR Part 800 "Protection of Historic Properties (Section 106)," this letter and enclosures are being transmitted to initiate consultation, identify historic properties, and to assess adverse effects of this undertaking.

### **Description of Undertaking**

Improvements to an existing border road would occur from near Border Monument 224 (approximately N 32° 38.96544, W 115° 42.1974), to near Border Monument 225 (approximately N32° 38.89518, W115° 43.52994). The border road would be improved to an all-weather surface road (1.4 miles long) approximately 20 feet wide with 2-foot shoulders and would include any necessary drainage structures (i.e., culverts, low-water crossing, or bridge). A drag road would also be constructed along the north side of the all-weather surface. Staging areas would be located approximately every 0.3 mile within the construction corridor. In addition to the 1.4 miles of road improvement, a new access road (approximately 0.2 mile) leading to the BP Hill RVSS tower from the improved border road would be constructed. This road would be a 16-foot-wide road with necessary drainage structures to include all-weather surfacing.

### **Area of Potential Effect**

The area of potential effect (APE) for the proposed undertaking includes the existing border road to be improved and the proposed alignment of the new access road leading to BP Hill, as well as an approximately 200-foot-wide corridor (300-foot-wide in some locations) along them that would take into account any temporary impacts from road improvement and construction

activities. A large portion of the APE has been previously disturbed by an extensive gravel quarry, while other disturbances include the existing road footprint, refuse, and erosion.

### **Identification and Evaluation of Historic Properties**

In accordance with Section 106 of the National Historic Preservation Act and its implementing regulations, 36 CFR Part 800, a Class III pedestrian survey of the entire APE was completed to determine if cultural resources (archaeological sites, isolated finds, or historic structures) are present. Enclosed please find a copy of the cultural resources technical report titled *A Class III Cultural Resources Survey of the Proposed Improvement and Construction, Operation, and Maintenance of Approximately 1.6 Miles of All-Weather Road in the El Centro Area of Responsibility, U.S. Customs and Border Protection, El Centro Sector, Imperial County, California* for your records and comment.

As part of the background research, two previously recorded sites were identified as being located within or adjacent to the project corridor. CA-IMP-4833 is described as a cairn and trail segment located near the eastern end of the border road. CA-IMP-4829 is described as a quartz chipping station in the same vicinity. Attempts to relocate both sites were made; however, both sites have been completely destroyed by the extensive gravel quarry operated by the Imperial Irrigation District. During surveys, an isolated feature (13-009617), which consists of International Boundary Monument No. 225, was relocated.

No new archaeological sites were identified during the Class III survey of the project corridor. However, the survey of the APE did result in the identification of nine isolated finds. The isolated finds consist of five historic General Land Office survey markers, a scatter of milled lumber and nails, International Boundary Monument No. 224, a tobacco tin, and a shell fragment.

CBP has determined that the isolated artifacts, survey markers, and destroyed archaeological sites are not eligible for listing in the National Register of Historic Places (NRHP). Both International Boundary Monuments are eligible for listing on the NRHP under criteria A and C, and as such will be avoided by all road improvement and construction activities.

### **Determination of Effects on Historic Properties**

Based on the location of the International Boundary Monuments in relation to the proposed road improvement and construction activities, the commitment by CBP to avoid the International Boundary Monuments during all road improvement and construction activities, and the absence of other historic buildings, structures, sites, districts or objects located within the APE, CBP has made a determination of no historic properties present or affected for this undertaking pursuant to Section 800.4(d)(1).

Please let us know if you have any concerns or would like to provide any additional information relative to the proposed undertaking within 30 days of receipt of this letter. Your prompt attention to this request would be greatly appreciated.

Page 3

Please direct all correspondence to:

Mr. John Petrilla  
U.S. Customs and Border Protection  
Facilities Management and Engineering  
Laguna Niguel Facilities Center  
24000 Avila Rd, Room 5020  
Laguna Niguel, CA 92677-3400

If you require additional information or have any questions, please contact Mr. Petrilla at (949) 360-2382 or by email at [john.petrilla@dhs.gov](mailto:john.petrilla@dhs.gov). Thank you.

Sincerely,

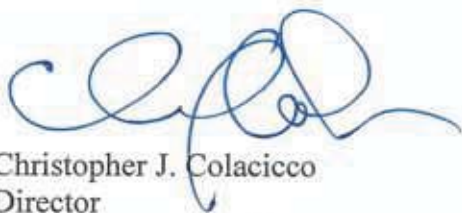

Christopher J. Colacicco  
Director  
Real Estate and Environmental Services Division  
Border Patrol Facilities and Tactical Infrastructure  
Program Management Office

Enclosure



00004011

00004012



# IID

*A century of service.*

www.iid.com

GS-ES

December 12, 2012

Mr. John Petrilla  
 U.S. Customs and Border Protection  
 Facilities Management and Engineering  
 Laguna Niguel Facilities Center  
 24000 Avila Rd, Room 5020  
 Laguna Niguel, CA 92677-3400

**SUBJECT:** US CBP Improvement and Construction, Operation & Maintenance  
 Proposed All-Weather Road near the U.S./Mexico Border

Dear Mr. Petrilla:

On November 13, 2012, the U.S. Customs and Border Protection (CBP) issued a Draft Environmental Assessment (EA) and Draft Finding of No Significant Impact (FONSI) for the improvement, construction, operation and maintenance of an all-weather road along the U.S./Mexico Border. The Proposed Action would improve and construct, operate, and maintain approximately 1.6 miles of all-weather road near the U.S./Mexico border within the U.S. Border Patrol El Centro Station's Area of Responsibility. The existing 1.4-mile road that would be improved is west of the All-American Canal and adjacent to and within U.S. Bureau of Land Management's Yuha Desert Area of Critical Environmental Concern. The Proposed Action includes improvements to the existing border road, construction of a new access road to the top of BP Hill, and required maintenance activities upon completion of the proposed project. The Proposed Action also includes the construction of a new access road to the top of BP Hill (0.2 mile in length).

The Imperial Irrigation District (IID) has reviewed the Draft EA and Draft FONSI and has the following comments:

1. On page 3-4, 3.2.1 *Affected Environment*, lines 8, 9, 10 state, "IID has an extant gravel/sand quarry located near the eastern terminus of the project area. This site is currently not in use; however, IID could continue operations in the future." (See Figure 3-1, page 3-5)". In 2012 IID relinquished the mineral materials site and did not renew the permit for gravel and clay out of the Mount Signal Gravel Pit. The Bureau of Land Management (BLM) concluded that the IID had completed all the reclamation tasks and responsibilities associated with the operation of the Mount Signal gravel pit and complied with all BLM conditions and general stipulations. The Mount Signal Gravel Pit is located within the

00004013

Mr. John Petrilla  
December 12, 2012  
Page 2

Southwest Quarter of Section 24, Township 17 South, Range 12 East, San Bernardino Meridian.

2. The project site lies outside the All-American Canal (AAC) Service Area Boundary. Thus, the developer is ineligible to draw water from the Westside Main Canal/AAC for this project and will require to contract water from a commercial source.

Should you have any questions, please do not hesitate to contact me by phone at 760-482-3609 or by e-mail at [dvargas@iid.com](mailto:dvargas@iid.com). Thank you for the opportunity to comment on this matter.

Respectfully,



Donald Vargas  
Environmental Specialist

Kevin Kelley – General Manager  
Jesse Silva – Manager, Water Dept.  
Mario Escalera – Interim Deputy Manager - Operations, Energy Dept.  
Carl Stills – Interim Deputy Manager – Strategic Planning, Energy Dept.  
Paul G. Peschel – Interim General Services Manager  
Jeff M. Garber – General Counsel  
Tom King – Interim Project Management Officer, Portfolio Mgmt. Office  
Carlos Villalon – Asst. Mgr., Water Dept. System Control & Monitoring  
Juan Carlos Sandoval. – Asst. Mgr. Energy Dept.  
Shayne Ferber – Asst. Supervisor, Real Estate  
Vikki Dee Bradshaw – Interim Supervisor, Environmental Services

**Josh McEnany**

---

**From:** Josh McEnany  
**Sent:** Wednesday, January 02, 2013 9:54 AM  
**To:** Josh McEnany  
**Subject:** FW: Improvement and Construction, Operation and Maintenance in Imperial County

**From:** Julie Hagen [<mailto:jhagen@VIEJAS.com>]  
**Sent:** Thursday, December 27, 2012 8:14 AM  
**To:** PETRILLA, JOHN  
**Cc:** Raymond Cuero; Tina Estrada  
**Subject:** Improvement and Construction, Operation and Maintenance in Imperial County

Good Morning,

Viejas Band of Kumeyaay Indians received your notice on improving an existing border road and we are concern with the fact there are cultural resources in the vicinity. Viejas Band would like to know if there is going to be a Native American Cultural monitor present when you are doing your improvements to help you with avoiding any impacts to cultural resources. Thank you

Julie Hagen  
Viejas Band of Kumeyaay Indians  
Environmental Coordinator  
Phone: 619-659-2339  
Cell: 619-890-2346

00004013

00004016

Public Comment Response Matrix					
Draft EA for the Improvement and Construction, Operation, and Maintenance of Proposed All-Weather Road in the El Centro Station Area of Responsibility, U.S. Customs and Border Protection (CBP), El Centro Sector					
December 2012					
#	Location		Comment	Reviewer	CBP's Response
	Page	Line			
0					
1			General	Dave Singleton, Program Analyst, Native American Heritage Commission	Thank you for your comment and analyses.
2			General	John L. Merino, Principal Engineer, USIBWC	Thank you for your comment, no structures would be built as part of the Proposed Action.
3			General	John L. Merino, Principal Engineer, USIBWC	Thank you for your comment. No construction or improvement activities would increase, concentrate or relocate any overland drainages flowing into either the United States or Mexico.

00004017

Public Comment Response Matrix Draft EA for the Improvement and Construction, Operation, and Maintenance of Proposed All-Weather Road in the El Centro Station Area of Responsibility, U.S. Customs and Border Protection (CBP), El Centro Sector December 2012					
#	Location		Comment	Reviewer	CBP's Response
	Page	Line			
4			General	John L. Merino, Principal Engineer, USIBWC	Thank you for your comment. Design drawings for Phase A (2 Miles of All-Weather Road Improvements from Mount Signal Road moving West) has been submitted to the USIBWC for approval. Phase B will be submitted for approval prior to construction activities occurring.
5			General	Jill McCormick, Cultural Resource Manager, Cocopah Indian Tribe	Thank you for your comment and support. CBP will keep the Cocopah Indian Tribe informed as the project moves forward.
6	3-4	8-10	3.2.1	Donald Vargas, Environmental Specialist, Imperial Irrigation District	The document has been revised to reflect that IID has no intention of using the quarry site in the future.

00004018

<p align="center"><b>Public Comment Response Matrix</b>  <b>Draft EA for the Improvement and Construction, Operation, and Maintenance</b>  <b>of Proposed All-Weather Road in the El Centro Station Area of Responsibility,</b>  <b>U.S. Customs and Border Protection (CBP), El Centro Sector</b></p>					
<p align="center"><b>December 2012</b></p>					
#	Location		Comment	Reviewer	CBP's Response
	Page	Line			
7			General	Donald Vargas, Environmental Specialist, Imperial Irrigation District	CBP will obtain its water from a contract source.
8			General	Julie Hagen Viejas Band of Kumeyaay Indians Environmental Coordinator	Native American monitors will be onsite during construction.



00004019

00004020



**THE COCOPAH INDIAN TRIBE**

**Cultural Resource Department  
14515 S. Veterans Drive  
Somerton, Arizona 85350  
Telephone (928) 627-4849  
Cell (928) 503-2291  
Fax (928) 627-3173**

**CCR-018-12-007**

January 2, 2013

Mr. John Petrilla  
U.S. Customs and Border Protection  
Facilities Management and Engineering  
Laguna Niguel Facilities Center  
24000 Avila Rd, Room 5020  
Laguna Niguel, CA 92677-3400

RE: Request for Comments for U.S. Customs and Border Protection Proposed  
Improvement and Construction, Operation and Maintenance of Approximately 1.6  
Miles of All -Weather Road in Imperial County, California

Dear Mr. Petilla:

The Cultural Resources Department of the Cocopah Indian Tribe appreciates your consultation efforts on this project. We are pleased that you contacted this department on this cultural resource issue for the purpose of solicitation of our input and to address our concerns on this matter. We concur with the No Historic Properties Affected determination made by your agency. We would like to continue to be kept informed on the progression of the project and be a part of the consultation process in the future

If you have any questions or need additional information please feel free to contact the cultural resource department. We will be happy to assist you with any future concerns or questions.

Sincerely,

H. Jill McCormick, M.A.

Cultural Resource Manager

00004021



Edmund G. Brown Jr.  
Governor

STATE OF CALIFORNIA  
Governor's Office of Planning and Research  
State Clearinghouse and Planning Unit



Ken Alex  
Director

December 17, 2012

John Petrilla  
U.S. Customs and Border Protection  
24000 Avila Road, Suite 5020  
Laguna Niguel, CA 92677

Subject: West Desert Road Project  
SCH#: 2012114001

Dear John Petrilla:

The State Clearinghouse submitted the above named Joint Document to selected state agencies for review. On the enclosed Document Details Report please note that the Clearinghouse has listed the state agencies that reviewed your document. The review period closed on December 14, 2012, and the comments from the responding agency (ies) is (are) enclosed. If this comment package is not in order, please notify the State Clearinghouse immediately. Please refer to the project's ten-digit State Clearinghouse number in future correspondence so that we may respond promptly.

Please note that Section 21104(c) of the California Public Resources Code states that:

"A responsible or other public agency shall only make substantive comments regarding those activities involved in a project which are within an area of expertise of the agency or which are required to be carried out or approved by the agency. Those comments shall be supported by specific documentation."

These comments are forwarded for use in preparing your final environmental document. Should you need more information or clarification of the enclosed comments, we recommend that you contact the commenting agency directly.

This letter acknowledges that you have complied with the State Clearinghouse review requirements for draft environmental documents, pursuant to the California Environmental Quality Act. Please contact the State Clearinghouse at (916) 445-0613 if you have any questions regarding the environmental review process.

Sincerely,

A handwritten signature in black ink that reads "Scott Morgan".

Scott Morgan  
Director, State Clearinghouse

Enclosures  
cc: Resources Agency

Document Details Report  
State Clearinghouse Data Base

**SCH#** 2012114001  
**Project Title** West Desert Road Project  
**Lead Agency** U.S. Customs and Border Protection

**Type** JD Joint Document  
**Description** Note: EA / FONSI

The Proposed Action comprises improvement of an existing border road and construction of a new access road to the top of BP Hill RVSS tower. The border road improvements would occur from near Border Monument 224 to near Border Monument 225. The border road would be improved to an all-weather surface road (1.4 miles long) approximately 20 feet wide with 2-foot shoulders and would include any necessary drainage structures (i.e., culverts, low-water crossing, or bridge). A drag road would also be constructed along the north side of the all-weather surface. Staging areas would be located approximately every 0.3 mile within the construction corridor. In addition to the 1.4 miles of road improvement, a new access road (approximately 0.2 mile) leading to the BP Hill RVSS tower from the improved border road would be constructed.

### Lead Agency Contact

**Name** John Petrilla  
**Agency** U.S. Customs and Border Protection  
**Phone** 949 360 2382  
**email**  
**Address** 24000 Avila Road, Suite 5020  
**City** Laguna Niguel  
**State** CA **Zip** 92677  
**Fax**

### Project Location

**County** Imperial  
**City** Calexico  
**Region**  
**Lat / Long** 32° 38' 57.95" N / 115° 42' 29.11" W  
**Cross Streets** SR 98 and Signal Road  
**Parcel No.** Mount Signal Quadrangle  
**Township** 17S **Range** 12E **Section** 23/24 **Base**

### Proximity to:

**Highways** SR 98  
**Airports**  
**Railways**  
**Waterways** All-American Canal  
**Schools**  
**Land Use** Currently Roosevelt Reservation and Bureau of Land Management Yuha Desert Management Area for the FTHL

**Project Issues** Aesthetic/Visual; Air Quality; Archaeologic-Historic; Biological Resources; Drainage/Absorption; Economics/Jobs; Flood Plain/Flooding; Geologic/Seismic; Noise; Population/Housing Balance; Public Services; Soil Erosion/Compaction/Grading; Solid Waste; Toxic/Hazardous; Traffic/Circulation; Vegetation; Water Quality; Water Supply; Wetland/Riparian; Landuse; Cumulative Effects

**Reviewing Agencies** Resources Agency; Department of Fish and Game, Region 6; Office of Historic Preservation; Department of Parks and Recreation; Department of Water Resources; Office of Emergency Management Agency, California; California Highway Patrol; Caltrans, District 11; Air Resources Board, Transportation Projects; Regional Water Quality Control Board, Region 7; Native American Heritage Commission; State Lands Commission

00004024

Document Details Report

State Clearinghouse Data Base

---

*Date Received* 11/15/2012      *Start of Review* 11/15/2012      *End of Review* 12/14/2012

00004025

00004026

STATE OF CALIFORNIA

Edmund G. Brown, Jr., Governor

**NATIVE AMERICAN HERITAGE COMMISSION**

915 CAPITOL MALL, ROOM 364  
SACRAMENTO, CA 95814  
(916) 653-6251  
Fax (916) 657-5390  
Web Site [www.nahc.ca.gov](http://www.nahc.ca.gov)  
e-mail: [ds\\_nahc@pacbell.net](mailto:ds_nahc@pacbell.net)



RECEIVED

November 20, 2012

NOV 27 2012

Mr. John Petrilla  
Office of Healthcare Programs

STATE CLEARING HOUSE

**U.S. Customs & Border Protection | Facilities  
Management and Engineering**

24000 Avila Road, Room 5020  
Laguna Niguel, CA 92677-3400

Clear  
12/14/12

Sent by U.S. Mail

No. of Pages: 5

Re: **"SCH#2012114001; NEPA 'Document: Environmental Assessment (EA) and Finding of No Significant Impact (FONSI) for the West Desert Road Project;' located in the El Centro Sector; Imperial County, California**

Dear Mr. Petrilla:

The Native American Heritage Commission (NAHC) is the California State 'Trustee Agency' pursuant to Public Resources Code §21070 for the protection of California's Native American Cultural Resources. The NAHC is also a 'reviewing agency' for environmental documents prepared under the National Environmental Policy Act (NEPA; 42 U.S.C. 4321 *et seq*), 36 CFR Part 800.3, .5 and are subject to the Tribal and interested Native American consultation as required by the National Historic Preservation Act, as amended (Section 106) (16 U.S.C. 470; Section 106, [4f], 110 [f] [k], 304). The provisions of the Native American Graves Protection and Repatriation Act (NAGPRA) (25 U.S.C. 3001-3013) and its implementation (43 CFR Part 10.2), and California Government Code §27491 may apply to this project if Native American human remains are inadvertently discovered.

The NAHC is of the opinion that the federal standards, pursuant to the above-referenced Acts and the Council on Environmental Quality (CSQ; 42 U.S.C. 4371 *et seq*) are similar to and in many cases more stringent with regard to the 'significance' of historic, including Native American items, and archaeological, including Native American items at least equal to the California Environmental Quality Act (CEQA.). In most cases, federal environmental policy require that any project that causes a substantial adverse change in the significance of an historical resource, that includes archaeological resources, is a 'significant effect' requiring the preparation of an Environmental Impact Statement (EIS).

The NAHC did conduct a Sacred Lands File (SLF) search of its Inventory and Native American cultural resources were not identified in the location you specified. Please note that the absence of specific site information in the *Sacred Lands File* does not indicate the absence of Native American traditional cultural places or cultural landscapes in any APE. While in this case, a search of the NAHC *Sacred Lands File* did not indicate the presence of any sites within the APE you provided, a Native American tribe or individual may be the only source for the presence of traditional cultural places. For that reason, enclosed is a list of Native American



individuals/organizations who may have knowledge of traditional cultural places in your project area. This list should provide a starting place in locating any areas of potential adverse impact

The NAHC Sacred Lands File Inventory of the Native American Heritage Commission is established by the California Legislature pursuant to California Public Resources Code §§5097.94(a) and 5097.96. The NAHC Sacred Lands Inventory is populated by submission to the data by Native American tribes and Native American elders. In this way it differs from the California and National Register of Historic Places under the jurisdiction of the U.S. Secretary of the Interior.

The NAHC, pursuant to Appendix B of the Guidelines to the California Environmental Quality Act (CEQA) is designated as the agency with expertise in the areas of issues of cultural significance to California Native American communities. Also, in the 1985 California Appellate Court decision (170 Cal App 3rd 604), the court held that the NAHC has jurisdiction and special expertise, as a state agency, over affected Native American resources, impacted by proposed projects including archaeological, places of religious significance to Native Americans and burial sites.

Culturally affiliated tribes are to be consulted to determine possible project impacts pursuant to the National Historic Preservation Act, as amended. Early consultation with Native American tribes in your area is the best way to avoid unanticipated discoveries once a project is underway. The NAHC recommends as part of 'due diligence', that you also contact the nearest Information Center of the California Historical Resources Information System (CHRIS) of the State Historic Preservation Office (SHPO) for other possible recorded sites in or near the APE (contact the Office of Historic Preservation at 916-445-7000).

Attached is a list of Native American contacts is attached to assist you pursuant to Section 800.2(c)(1)(i) and Section 800.2(c)(2); they may have knowledge of cultural resources in the project area. It is advisable to contact the persons listed and seek to establish a 'trust' relationship with them; if they cannot supply you with specific information about the impact on cultural resources, they may be able to refer you to another tribe or person knowledgeable of the cultural resources in or near the affected project area.

Lead agencies should consider avoidance, in the case of cultural resources that are discovered. A tribe or Native American individual may be the only source of information about a cultural resource; this is consistent with the NHPA (16 U.S.C. 470 *et seq* Sections. 106, 110, and 304) Section 106 Guidelines amended in 2009. Also, recommended for serious consideration are the federal Executive Orders Nos. 11593 (preservation of cultural environment), 13175 (coordination & consultation) and 13007 (Sacred Sites) NAGPRA (25 U.S.C. 3001-3013) as appropriate. In addition, consider the 1992 *Secretary of the Interiors Standards for the Treatment of Historic Properties* were revised so that they could be applied to all historic resource types included in the National Register of Historic Places and including cultural landscapes and are supportive guides for Section 106 consultation. The aforementioned Secretary of the Interior's *Standards* include recommendations for all 'lead agencies' to consider the historic context of proposed projects and to "research" the cultural landscape that might include the 'area of potential effect.'

NEPA regulations provide for provisions for accidentally discovered archeological resources during construction and mandate the processes to be followed in the event of an accidental discovery of any human remains in a project location other than a 'dedicated cemetery. Even though a discovery may be in federal property, California Government Code §27460 should be followed in the event of an accidental discovery of human remains during any groundbreaking activity; in such cases California Government Code §27491

and California Health & Safety Code §7050.5 will apply and construction cease in the affected area.

If you have any questions about this response to your request, please do not hesitate to contact me at (916) 653-6251.

Sincerely,

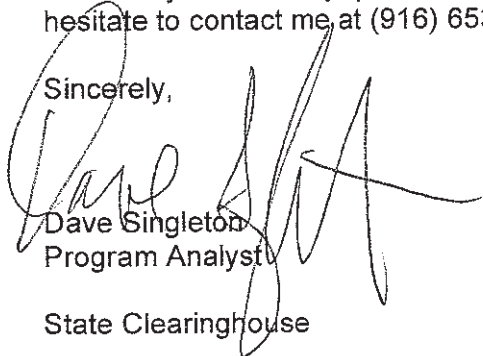
A handwritten signature in black ink, appearing to read "Dave Singleton", written over the typed name.

Dave Singleton  
Program Analyst

State Clearinghouse

Attachment: Native American Contacts list

00004029

00004030

**OFFICE OF HISTORIC PRESERVATION  
DEPARTMENT OF PARKS AND RECREATION**



1725 23<sup>rd</sup> Street, Suite 100  
SACRAMENTO, CA 95816-7100  
(916) 445-7000 Fax: (916) 445-7053  
calshpo@parks.ca.gov  
www.ohp.parks.ca.gov

December 20, 2012

Reply in Reference To: CBP\_2012\_1210\_001

Christopher Colacicco, Director  
Real Estate and Environmental Services  
Border Patrol Facilities and Tactical Infrastructure  
1301 Constitution Avenue, NW  
EPA West Building, B-155  
Washington, DC 20229

Re: Section 106 Consultation for Improvement, Construction, Operation and Maintenance of 1.6 Miles of All-Weather Road, Imperial County

Dear Director Colacicco:

Thank you for initiating consultation regarding the U.S. Customs and Border Protection’s (CBP) efforts to comply with Section 106 of the National Historic Preservation Act of 1966 (16 U.S.C. 470f), as amended, and its implementing regulation found at 36 CFR Part 800.

You have identified the undertaking as the construction, operation and maintenance of 1.6 miles of all-weather road in Imperial County. Project activities include the improvement of a segment of existing border road between Border Monuments 224 and 225 through widening, installation of drainage features and new access road.

It is my understanding that Native American tribes have been notified about this project but no comments have been received at this time. No listed or eligible National Register resources have been identified within the project area and CBP is requesting my concurrence with their finding of no historic properties affected. After reviewing the information submitted by CBP, I have no objection to this finding. Please be advised that under certain circumstances, such as an unanticipated discovery or a change in project description, you may have future responsibilities for this undertaking under 36 CFR Part 800.

Thank you for seeking my comments and considering historic properties as part of your project planning. If you have any questions or concerns, please contact Ed Carroll of my staff at (916) 445-7006 or at email at [ecarroll@parks.ca.gov](mailto:ecarroll@parks.ca.gov).

Sincerely,

Carol Roland-Nawi, PhD  
State Historic Preservation Officer

00004031

**APPENDIX B**  
**BIOLOGICAL SURVEY REPORT**

---

---

00004033

## Biological Survey for the West Desert Road El Centro Station, El Centro Sector

Dates Surveyed: June 28, 2012  
Climate: Calm winds, Sunny, 85° F

Biologist: Josh McEnany – Gulf South Research Corporation  
John Ginter – Gulf South Research Corporation

U.S. Customs and Border Protection (CBP) is proposing the improvement, construction, operation, and maintenance of approximately 2 miles of all-weather road along the U.S./Mexico border within the U.S. Border Patrol (USBP) El Centro Station's Area of Responsibility (AOR). Currently, the existing road is impassable, which creates long drive times for agents to reach patrol areas and restricts agents' abilities to assist with interdictions and apprehensions. The improvements to the West Desert Road begin at the Dump Turnaround (approximately N32° 38.993, W115° 41.996), near Border Monument 224, and extend to the Iron Gate (approximately N32° 38.861, W115° 43.725), near Border Monument 225. The road would be improved to an all-weather surface road (1.8 miles long) approximately 20 feet wide with 2-foot shoulders, and would include any necessary drainage structures. A drag road would also be constructed along the north side of the all-weather surface. Staging areas would be located approximately every 1/3 mile within the construction corridor and at the eastern and western terminuses. In addition to the 1.8 miles of road improvement, a new access road leading to the BP Hill Remote Video Surveillance System (RVSS) (approximately 0.2 mile) from the project road would be constructed (Figure 1). The entire project corridor, which includes the new road to BP Hill, was surveyed on foot (meandering transects) by biologists from Gulf South Research Corporation on June 28, 2012. The survey limits varied from 200 to 300 feet wide, depending on the terrain and suggestions by the project engineer. Vegetation, wildlife, and any potential waters of the United States were identified and recorded as needed. Photographs taken during the field survey are included in Attachment 1, and the location of each photo point is depicted on Figure 1.

The project lies in the Lower Colorado River Valley (LCRV) biome of the Sonoran Desert, and the vegetation community is broadly classified as Sonoran Desert scrub (Brown 1994). The project corridor contained less than five percent groundcover, and the predominant vegetation observed was creosote bush (*Larrea tridentata*), which is typical for this area within the Sonoran Desert. Other species observed included desert holly (*Atriplex hymenelytra*), skeleton weed (*Eriogonum deflexum*), white bursage (*Ambrosia dumosa*), velvet mesquite (*Prosopis velutina*), and catclaw acacia (*Acacia greggii*). Table 1 includes the full list of plant species observed during the survey.

The Sonoran Desert is extremely hot, and many animals are nocturnal or crepuscular. Many of the animals that inhabit the Sonoran Desert are found throughout the warmer and drier regions of the southwestern United States (Brown 1994). Common mammals found in this habitat include multiple species of bats, coyote (*Canis latrans*), black-tailed jack-rabbit (*Lepus californicus*), desert pocket mouse (*Chaetodipus penicillatus*), road runner (*Geococcyx californianus*), mourning dove (*Zenaida macroura*), lesser nighthawk (*Chordeiles acutipennis*), and desert iguana (*Dipsosaurus dorsalis*). The most common wildlife observed during the survey



00004035



Figure 1: Survey Map

00004038

**Table 1. Plant Species Observed During the West Desert Road Survey**

Common Name	Scientific Name
Velvet mesquite	<i>Prosopis velutina</i>
Desert holly	<i>Atriplex hymenelytra</i>
Cattle saltbush	<i>Atriplex polycarpa</i>
Desert trumpet	<i>Eriogonum inflatum</i>
Catclaw acacia	<i>Acacia greggii</i>
Skeleton weed	<i>Eriogonum deflexum</i>
White bursage	<i>Ambrosia dumosa</i>
Sahara mustard	<i>Brassica tournefortii</i>
Desert Indianwheat	<i>Plantago ovate</i>
White ratany	<i>Krameria grayi</i>
Sweetbush	<i>Bebia juncea</i>
Devil’s spineflower	<i>Chorizanthe rigida</i>
Desert lavender	<i>Hyptis emoryi</i>
Wild heliotrope	<i>Phacelia crenulata</i>
Arabian schismus	<i>Schismus arabicus</i>
Sixweeks fescue	<i>Vulpia octoflora</i>
California threeawn	<i>Aristida californica</i>
Desert smoketree	<i>Psorothamnus spinosor</i>
Dyebush	<i>Psorothamnus emoryi</i>
Jointfir	<i>Ephedra nevadensis</i>
Fanleaf crinklemat	<i>Tiquilia plicata</i>
Creosote bush	<i>Larrea tridentata</i>

includes mourning dove, lesser nighthawk, black-throated sparrow (*Amphispiza bilineata*), tiger whiptail (*Aspidoscelis tigris*), and long-tailed brush lizard (*Urosuarus graciosus*). All of the wildlife species observed during the survey are included in Table 2.

**Table 2. Wildlife Observed During the West Desert Road Survey**

Common Name	Scientific Name
Black-throated sparrow	<i>Amphispiza bilineata</i>
Lesser nighthawk	<i>Chordeiles acutipennis</i>
Mourning dove	<i>Zenaida macroura</i>
Red-tailed hawk	<i>Buteo jamaicensis</i>
Flat-tail horned lizard*	<i>Phrynosoma mcallii</i>
Desert kangaroo rat*	<i>Dipodomys deserti</i>
Coyote*	<i>Canis latrans</i>
Kit fox*	<i>Vulpes macrotis</i>
Sidewinder*	<i>Crotalus cerastes</i>
Tiger whiptail	<i>Aspidoscelis tigris</i>
Desert iguana	<i>Dipsosaurus dorsalis</i>
Zebra-tailed lizard	<i>Callisaurus draconoides</i>
Long-tailed brush lizard	<i>Urosuarus graciosus</i>

\*These species were not observed; however, tracks and/or scat were observed within the project corridor.

The survey identified seven ephemeral washes bisecting the project corridor that might be regulated as waters of the United States (Figure 1). The total impact on the seven potential waters of the United States would be less than 0.1 acre. Dominant plants found along the drainages include velvet mesquite, catclaw acacia, and skeleton weed.

Although no Federally listed or state-listed species were observed during the surveys, tracks and scat of the flat-tail horned lizard (*Phrynosoma mcallii*) (FTHL) were recorded at one location. FTHL, a conservation agreement species, is not a Federally protected species. However, five Federal agencies signed a Memorandum of Agreement to protect the FTHL and its habitat on Federal lands. Habitat for the FTHL exists within the project corridor in the Yuma Desert Management Area (YDMA). Established by the 1997 Flat-Tailed Horned Lizard Rangeland Management Strategy, the YDMA serves as a tool to facilitate FTHL conservation. The project area is located within the YDMA. One burrow complex, presumably inhabited by desert kangaroo rats (*Dipodomys deserti*) and which could provide habitat for the BLM listed western burrowing owl (*Athene cunicularia*) and kit fox (*Vulpes macrotis*), was also observed and recorded during the survey efforts (Figure 1).

### References

Brown, D. E. (ed.). 1994. *Biotic Communities: Southwestern United States and Northwestern Mexico*. Salt Lake City, UT: University of Utah Press.

00004038

**ATTACHMENT 1**

---

00004039

00004040



**Photograph Point 1. Facing West**



**Photograph Point 1. Facing North**

00004041



**Photograph Point 1. Facing East**



**Photograph Point 2. Facing West**



**Photograph Point 2. Facing North**



**Photograph Point 3. Facing East**



00004043



**Photograph Point 3. Facing Southeast**



**Photograph Point 3. Facing East**

00004044



**Photograph Point 4. Facing West**



**Photograph Point 4. Facing Southeast**



**Photograph Point 5. Facing Southwest**



**Photograph Point 5. Facing Northeast**

00004046



**Photograph Point 6. Facing North**



**Photograph Point 6. Facing West**

00004047



**Photograph Point 6. Facing East**



**Photograph Point 6. Facing South**

00004048



**Photograph Point 7. Facing North**



**Photograph Point 8. Facing South**

00004049



**Photograph Point 8. Facing North**



**Photograph Point 9. Facing South**

00004050



**Photograph Point 9. Facing North**



**Photograph Point 10. Facing North**



00004051



**Photograph Point 10. Facing West**



**Photograph Point 11. Facing Southwest**

00004052



**Photograph Point 12. Facing Northeast**



**Photograph Point 12. Facing North**



**Photograph Point 13. Facing South**

00004054

**APPENDIX C**  
**PROTECTED SPECIES: FEDERAL, STATE, AND BLM SENSITIVE**



00004053





<b>INDEX</b>
<b>Federal Status:</b> FE = endangered; FT = threatened; C = candidate for listing; P = proposed; W = proposal withdrawn; PDM = post delisting monitoring plan; X* = experimental population; N = 90-day finding; M = 12-month finding.
<b>State Status:</b> SE = state endangered; ST = state threatened; SCE = state candidate endangered; SCT = state candidate threatened; sde = state delisted; SR = state listed rare; FP = fully protected; SSC = species of special concern (does not apply to plants or invertebrates).
<b>Critical Habitat:</b> p = Proposed; f = Designated; pf=Prudent Finding; npf=Not Prudent Finding; pr = Proposed Revised; fr = Final Revised; fde = Final delisting; W* = proposal withdrawn; fnd = final not designated.
<b>Recovery Plan:</b> F = Final-year published, D = Draft-year published
<b>Distribution (historical county occurrences):</b> LA = Los Angeles; O = Orange; SB = San Bernardino; Riv = Riverside; SD = San Diego; Imp = Imperial
Note: Santa Catalina Island and San Clemente Island are considered to be located within L.A. County
* Plant names format: scientific name including synonym, if any, followed by common name in parentheses [e.g. <i>Allium munzii</i> (Munz's onion); <i>Eremogone ursina</i> ( <i>Arenaria ursina</i> ) (Bear Valley sandwort)] Animal names format: common name including name of DPS, if any, followed by scientific name (including synonyms, if any) in parentheses [e.g. Santa Ana sucker ( <i>Catostomus santaanae</i> ); western snowy plover (Pacific Coast population DPS) ( <i>Charadrius nivosus nivosus</i> ( <i>Charadrius alexandrinus nivosus</i> ))]
[1] Current name, followed by name under which the taxon was listed, or otherwise recognized, in parentheses. Cite "current name (older name)" form at least once in the beginning of a document, otherwise use the current name throughout.
[2] For species' range refer to the 5-Year Review or utilize the "Distribution" link to access the ECOS Mapper.
[3] For species' Critical Habitat refer to the final critical habitat rule or utilize the "Critical Habitat" link to access the ECOS critical habitat Mapper.
[4] Recovery Priority Number (RPN) for listed taxa; definitions relate to Degree of Threat, Recovery Potential, Taxonomic Status, and Conflict (na = not applicable).
<b>PLEASE SEND CHANGES OR CORRECTIONS CONCERNING:</b> SPECIES NAMES TO GARY WALLACE (Gary_Wallace@fws.gov, 760-431-9440); CRITICAL HABITAT MAPPING TO TONY MCKINNEY (Tony_McKinney@fws.gov, 760-431-9440); HYPERLINKS OR ASSOCIATED DOCUMENTS TO JASON STAYER (Jason_Stayer@fws.gov, 760-431-9440).
<b>LIST REVISED September 12, 2012</b>



00004059

BLM Special Status Plants under the jurisdiction of the El Centro Field Office as of September 18, 2012.

SCIENTIFIC NAME	COMMON NAME	TYPE OF PLANT	FAMILY	STATUS	KNOWN OR SUSPECTED ON BLM LANDS?
<i>Abronia villosa</i> var. <i>aurita</i>	chaparral sand-verbena	Vascular Plant	Nyctaginaceae	BLM Sensitive	Suspected on BLM lands
<i>Astragalus magdalenae</i> var. <i>peirsonii</i>	Peirson's milk-vetch	Vascular Plant	Fabaceae	Federal Threatened	Known on BLM lands
<i>Chaenactis glabriuscula</i> var. <i>orcuttiana</i>	Orcutt's pincushion	Vascular Plant	Asteraceae	BLM Sensitive	Suspected on BLM lands
<i>Chamaesyce platysperma</i>	flat-seeded spurge	Vascular Plant	Euphorbiaceae	BLM Sensitive	Suspected on BLM lands
<i>Charanthe polygonoides</i> var. <i>longispina</i>	long-spined spineflower	Vascular Plant	Polygonaceae	BLM Sensitive	Suspected on BLM lands
<i>Croton wigginsii</i>	Wiggins' croton	Vascular Plant	Euphorbiaceae	BLM Sensitive	Known on BLM lands
<i>Cylindropuntia fosbergii</i>	pink teddy-bear cholla	Vascular Plant	Cactaceae	BLM Sensitive	Known on BLM lands
<i>Cylindropuntia munzii</i>	Munz cholla	Vascular Plant	Cactaceae	BLM Sensitive	Known on BLM lands
<i>Dieteria asteroides</i> var. <i>lagunensis</i>	Mount Laguna aster	Vascular Plant	Asteraceae	BLM Sensitive	Known on BLM lands
<i>Fremontodendron mexicanum</i>	Mexican flannelbush	Vascular Plant	Malvaceae	Federal Endangered	Known on BLM lands
<i>Grindelia hallii</i>	San Diego gumplant	Vascular Plant	Asteraceae	BLM Sensitive	Known on BLM lands
<i>Helianthus niveus</i> subsp. <i>tephrodes</i>	Algodones Dunes sunflower	Vascular Plant	Asteraceae	BLM Sensitive	Known on BLM lands
<i>Hulsea californica</i>	San Diego sunflower	Vascular Plant	Asteraceae	BLM Sensitive	Known on BLM lands
<i>Lupinus excubitus</i> var. <i>medius</i>	Mountain Springs bush lupine	Vascular Plant	Fabaceae	BLM Sensitive	Known on BLM lands
<i>Monardella nana</i> subsp. <i>leptosiphon</i>	San Felipe monardella	Vascular Plant	Lamiaceae	BLM Sensitive	Suspected on BLM lands
<i>Palafoxia arida</i> var. <i>gigantea</i>	giant Spanish needle	Vascular Plant	Asteraceae	BLM Sensitive	Known on BLM lands
<i>Pholisma sonorae</i>	sand food	Vascular Plant	Boraginaceae	BLM Sensitive	Known on BLM lands
<i>Streptanthus campestris</i>	southern jewel-flower	Vascular Plant	Brassicaceae	BLM Sensitive	Suspected on BLM lands
<i>Symphotrichum defoliatum</i>	San Bernardino aster	Vascular Plant	Asteraceae	BLM Sensitive	Suspected on BLM lands
<i>Thermopsis californica</i> var. <i>semota</i>	velvety false lupine	Vascular Plant	Fabaceae	BLM Sensitive	Suspected on BLM lands
<i>Thysanocarpus rigidus</i>	Ridge Fringe-pod	Vascular Plant	Brassicaceae	BLM Sensitive	Suspected on BLM lands
<i>Xylorhiza orcuttii</i>	Orcutt's woody aster	Vascular Plant	Asteraceae	BLM Sensitive	Known on BLM lands

00004060

## El Centro Faunal Sensitive Species 2011

### MAMMALS

California leaf-nosed bat	<i>Macrotus californicus</i>
Cave myotis	<i>Myotis velifer</i>
Desert bighorn sheep	<i>Ovis canadensis nelsoni</i>
Fringed myotis	<i>Myotis thysanodes</i>
Long-eared myotis	<i>Myotis evotis</i>
Pallid bat	<i>Antrozous pallidus</i>
Palm Springs little pocket mouse	<i>Perognathus longimembris bangsi</i>
Small-footed myotis	<i>Myotis ciliolabrum</i>
Townsend's big-eared bat	<i>Corynorhinus townsendii</i>
Western mastiff-bat	<i>Eumops perotis californicus</i>
Yuma myotis	<i>Myotis yumanensis</i>

### BIRDS

Brown pelican	<i>Pelecanus occidentalis</i>
Burrowing owl	<i>Athene cunicularia</i>
California black rail	<i>Laterallus jamaicensis coturniculus</i>
California spotted owl	<i>Strix occidentalis occidentalis</i>
Elf owl	<i>Micrathene whitneyi</i>
Gila woodpecker	<i>Melanerpes uropygialis</i>
Mountain plover	<i>Charadrius montanus</i>
Tricolored blackbird	<i>Agelaius tricolor</i>
Western yellow-billed cuckoo	<i>Coccyzus americanus occidentalis</i>

### REPTILES

Barefoot banded gecko	<i>Coleonyx switaki</i>
Colorado Desert fringe-toed lizard	<i>Uma notata notata</i>
Flat-tailed horned lizard	<i>Phrynosoma mcalli</i>
	<i>Actinemys (=Clemmys) marmorata</i>
	<i>Pallid</i>
Southwestern pond turtle	
Two-striped garter snake	<i>Thamnophis hammondi</i>

**AMPHIBIANS**

Couch's spadefoot toad  
Lowland leopard frog

*Scaphiopus couchi*  
*Lithobates (=Rana) yavapaiensis*

State of California  
 The Natural Resources Agency  
 DEPARTMENT OF FISH AND GAME  
 Biogeographic Data Branch  
 California Natural Diversity Database

**STATE & FEDERALLY LISTED ENDANGERED & THREATENED ANIMALS OF CALIFORNIA**

**January 2011**

This is a list of animals found within California or off the coast of the State that have been classified as Endangered or Threatened by the California Fish & Game Commission (state list) or by the U.S. Secretary of the Interior or the U.S. Secretary of Commerce (federal list).

The official California listing of Endangered and Threatened animals is contained in the California Code of Regulations, Title 14, Section 670.5. The official federal listing of Endangered and Threatened animals is published in the Federal Register, 50 CFR 17.11. The California Endangered Species Act of 1970 created the categories of “Endangered” and “Rare”. The California Endangered Species Act of 1984 created the categories of “Endangered” and “Threatened”. On January 1, 1985, all animal species designated as “Rare” were reclassified as “Threatened”.

Animals that are candidates for state listing and animals proposed for federal listing are also included on this list. A state candidate species is one that the Fish and Game commission had formally noticed as being under review by the Department for addition to the State list. A federal proposed species is one for which a proposed regulation has been published in the Federal Register.

Code Designation:	Totals as of January 2011
SE = State-listed as Endangered	46
ST = State listed as Threatened	35
SR = State listed as Rare – old designation, all animals reclassified to Threatened on 1/1/85	0
FE = Federally listed as Endangered (21.2% of all U.S. listed endangered animals as of 1/10/11)	88
FT = Federally listed as Threatened (24.4% of all U.S. listed threatened animals as of 1/10/11)	40
SCE = State candidate (Endangered)	2
SCT = State Candidate (Threatened)	0
SCD = State Candidate (Delisting)	1
FPE = Federally proposed (Endangered)	1
FPT = Federally proposed (Threatened)	1
FPD = Federally proposed (Delisting)	0
Total number of animals listed (includes subspecies & population segments)	157
Total number of candidate/proposed animals for listing	4
Number of animals State listed only	31
Number of animals Federally listed only	71
Number of animals listed under both State & Federal Acts	55

Common and scientific names are shown as they appear on the state or federal lists. If the nomenclature differs for a species that is included on both lists, the state nomenclature is given and the federal nomenclature is shown in a footnote. Synonyms, name changes, and other clarifying points are also footnoted.

Critical Habitat is defined in Section 3 of the federal Endangered Species Act as specific areas, both occupied and unoccupied, that is essential to the conservation of a listed species and that may require special management considerations or protection.

Recovery Plans are discussed in Section 4 of the federal Endangered Species Act. Each plan incorporates site-specific management actions necessary for the conservation and survival of the species.

The “List Date” for **final** federal listing and **final** Critical Habitat designation is the date the listing or designation becomes effective, this is usually not the date of publication of the rule in the Federal Register; it is usually about 30 days after publication, but may be longer.

If a taxa that was previously listed or proposed for listing no longer has any listing status the entry has been grayed out.

For taxa that have more than one status entry, the current status is in bold and underlined.

Changes to this update of the list are denoted by \*

00004063

Endangered and Threatened Animals of California

	<u>LISTING STATUS</u>			<u>CRITICAL</u>	<u>RECOVERY</u>		
	State	List Date	Federal	HABITAT	Effective Date	Version	Date
<b><u>GASTROPODS</u></b>							
Trinity bristle snail <i>Monadenia setosa</i> <sup>1</sup>	ST <sup>2</sup>	10-02-80					
Morro shoulderband (=banded dune) snail <i>Helminthoglypta walkeriana</i>			FE	1-17-95	Final	3-09-01	Final 1998
White abalone <i>Haliotis sorenseni</i>			FE	6-28-01	Not prudent	6-28-01	Final 2008
Black abalone <i>Haliotis cracherodii</i>			FE	2-13-09	*Proposed	9-28-10	
<b><u>CRUSTACEANS</u></b>							
Riverside fairy shrimp <i>Streptocephalus woottoni</i>			FE	8-03-93	Final <sup>3</sup> Proposed	5-12-05 4-27-04	Final 1998
Conservancy fairy shrimp <i>Branchinecta conservatio</i>			FE	9-19-94	Final <sup>4</sup> Proposed	2-10-06 12-28-04	Final 2005
Longhorn fairy shrimp <i>Branchinecta longiantenna</i>			FE	9-19-94	Final <sup>4</sup> Proposed	2-10-06 12-28-04	Final 2005
Vernal pool fairy shrimp <i>Branchinecta lynchi</i>			FT	9-19-94	Final <sup>4</sup> Proposed	2-10-06 12-28-04	Final 2005
San Diego fairy shrimp <i>Branchinecta sandiegoensis</i>			FE	2-03-97	Final Proposed <sup>5</sup>	1-11-08 4-22-03	Final 1998
Vernal pool tadpole shrimp <i>Lepidurus packardi</i>			FE	9-19-94	Final <sup>4</sup> Proposed	2-10-06 12-28-04	Final 2005
Shasta crayfish <i>Pacifastacus fortis</i>	<u>SE</u> ST	2-26-88 10-02-80	FE	9-30-88			Final 1998
California freshwater shrimp <i>Syncaris pacifica</i>	SE	10-02-80	FE	10-31-88			Final 1998
<b><u>INSECTS</u></b>							
Zayante band-winged grasshopper <i>Trimerotropis infantilis</i>			FE	2-24-97	Final	3-09-01	Final 1998

<sup>1</sup> Current taxonomy is *Monadenia infumata setosa*.

<sup>2</sup> On January 1, 1985, all species designated as “rare” were reclassified as “threatened”, as stipulated by the California Endangered Species Act.

<sup>3</sup> The Federal Circuit Court vacated critical habitat for the Riverside fairy shrimp on 10-30-02. The judge instructed the USFWS to begin the process of re-designating critical habitat for this species. New critical habitat was proposed 4-27-04 and finalized effective 5-12-05.

<sup>4</sup> On October 28, 2004 the courts ordered the USFWS to reconsider the areas excluded from the final critical habitat designation made August 6, 2003. The December 28 2004 proposed rule is only for lands previously excluded and does not affect the areas included in the August 6, 2003 final rule. The non-economic exclusions made to the August 6, 2003 final rule were confirmed effective March 8, 2005

<sup>5</sup> Due to court order the previously designated critical habitat was vacated and the USFWS was directed to re-proposed critical habitat.

00004064

Endangered and Threatened Animals of California

	<u>LISTING STATUS</u>			<u>CRITICAL HABITAT</u>	<u>RECOVERY PLAN</u>			
	State	List Date	Federal	Effective List Date	Designation	Effective Date	Version	Date
Mount Hermon June beetle <i>Polyphylla barbata</i>			FE	2-24-97			Final	1998
Casey's June beetle <i>Dinacoma caseyi</i>			FPE	7-09-09	Proposed	7-09-09		
Delta green ground beetle <i>Elaphrus viridis</i>			FT	8-08-80	Final	8-08-80	Final	2006 1985
Valley elderberry longhorn beetle <i>Desmocerus californicus dimorphus</i>			FT	8-08-80	Final	8-08-80	Final	1984
Ohlone tiger beetle <i>Cicindela ohlone</i>			FE	10-03-01			Final	1998
Kern primrose sphinx moth <i>Euproserpinus euterpe</i>			FT	4-08-80	Proposed	7-03-78	Final	1984
Mission blue butterfly <i>Icaricia icarioides missionensis</i> <sup>6</sup>			FE	6-01-76	Proposed	2-08-77	Final	1984
Lotis blue butterfly <i>Lycaeides argyrognomon lotis</i> <sup>7</sup>			FE	6-01-76	Proposed	2-08-77	Final	1985
Palos Verdes blue butterfly <i>Glaucopsyche lygdamus palosverdesensis</i>			FE	7-02-80	Final	7-02-80	Final	1984
El Segundo blue butterfly <i>Euphilotes battoides allyni</i>			FE	6-01-76	Proposed	2-08-77	Final	1998
Smith's blue butterfly <i>Euphilotes enoptes smithi</i>			FE	6-01-76	Proposed	2-08-77	Final	1984
San Bruno elfin butterfly <i>Callophrys mossii bayensis</i>			FE	6-01-76	Proposed	2-08-77	Final	1984
Lange's metalmark butterfly <i>Apodemia mormo langei</i>			FE	6-01-76	Proposed	2-08-77	Revised	1984
Bay checkerspot butterfly <i>Euphydryas editha bayensis</i>			FT	10-18-87	Final Proposed Final	9-25-08 8-22-07 5-30-01	Final	1998
Quino checkerspot <i>Euphydras editha quino (=E.e.wrighti)</i>			FE	1-16-97	Proposed <sup>8</sup> Final Proposed	1-17-08 5-15-02 2-07-01	Final	2003
Carson wandering skipper <i>Pseudocopaodes enus obscurus</i>			FE	8-07-02			Final Draft	2007 2005
Laguna Mountains skipper <i>Pyrgus ruralis lagunae</i>			FE	1-16-97	Final	1-11-07		
Callippe silverspot butterfly <i>Speyeria callippe callippe</i>			FE	12-05-97	Proposed	3-28-80		
Behren's silverspot butterfly <i>Speyeria zerene behrensii</i>			FE	12-05-97			Draft	2004
Oregon silverspot butterfly <sup>9</sup> <i>Speyeria zerene hippolyta</i>			FT	7-02-80	Final	7-02-80	Revised	2001
Myrtle's silverspot butterfly <i>Speyeria zerene myrtilae</i>			FE	6-22-92			Final	1998
Delhi Sands flower-loving fly <i>Rhaphiomidas terminatus abdominalis</i>			FE	9-23-93			Final	1997

<sup>6</sup> Current taxonomy is *Plebejus icarioides missionensis*

<sup>7</sup> Current taxonomy is *Plebejus idas lotis*

<sup>8</sup> Proposed rule is to revise designated Critical Habitat

<sup>9</sup> Current common name is *Hippolyta fritillary*

00004063

Endangered and Threatened Animals of California

	<u>LISTING STATUS</u>			<u>CRITICAL HABITAT</u>		<u>RECOVERY PLAN</u>		
	State	List Date	Federal	Effective List Date	Designation	Effective Date	Version	Date
<b><u>FISHES</u></b>								
Green sturgeon – southern DPS <i>Acipenser medirostris</i>			FT <sup>10</sup>	6-06-06	Final Proposed	11-09-09 9-08-08		
Chinook salmon-Winter-run <sup>11</sup> <i>Oncorhynchus tshawytscha</i>	SE	9-22-89	<u>FE</u> <sup>12</sup> FE	8-29-05 2-03-94	Final	3-23-99	Draft	2009 1997
Chinook salmon-California coastal ESU <sup>13</sup> <i>Oncorhynchus tshawytscha</i>			<u>FT</u> <sup>14</sup> <u>FT</u> <sup>15</sup>	8-29-05 11-15-99	Final Proposed Rescinded Final	1-02-06 12-10-04 4-30-02 2-16-00		
Chinook salmon-Spring-run <i>Oncorhynchus tshawytscha</i>	ST <sup>16</sup>	2-05-99	<u>FT</u> <sup>17</sup> <u>FT</u> <sup>18</sup>	8-29-05 11-15-99	Final Proposed Rescinded Final	1-02-06 12-10-04 4-30-02 2-16-00	Draft	2009
Coho salmon-Central California Coast ESU <i>Oncorhynchus kisutch</i>	SE <sup>19</sup>	3-30-05	<u>FE</u> <sup>20</sup> <u>FT</u> <sup>21</sup>	8-29-05 12-02-96	Final	6-04-99	Final (state)	2004
Coho salmon-So. Oregon/No. Calif ESU <i>Oncorhynchus kisutch</i>	ST <sup>22</sup>	3-30-05	<u>FT</u> <sup>23</sup> <u>FT</u> <sup>24</sup>	8-29-05 6-05-97	Final	3-17-00	Final (state)	2004
Little Kern golden trout <i>Oncorhynchus mykiss whitei</i>			FT	4-13-78	Final	4-13-78	Exempt	
Lahontan cutthroat trout <i>Oncorhynchus clarki henshawi</i>			<u>FT</u> FE	7-16-75 10-13-70			Final	1995
Paiute cutthroat trout <i>Oncorhynchus clarki seleniris</i>			<u>FT</u> FE	7-16-75 3-11-67 <sup>25</sup>			Revised Final	2004 1985
Steelhead-Northern California DPS <sup>26 27</sup> <i>Oncorhynchus mykiss</i>			<u>FT</u> <sup>28</sup> FT	2-06-06 8-07-00	Final Proposed	1-02-06 12-10-04		

<sup>10</sup> Includes all spawning populations south of the Eel River

<sup>11</sup> Federal: Sacramento River winter run Chinook salmon

<sup>12</sup> The NMFS has completed comprehensive status reviews for 27 west coast salmon & steelhead ESUs, 10 of these in California. The 29 Aug 2005 list date refers to the final designations made as a result of those status reviews.

<sup>13</sup> ESU = Evolutionarily Significant Unit

<sup>14</sup> The NMFS has completed comprehensive status reviews for 27 west coast salmon & steelhead ESUs, 10 of these in California. The 29 Aug 2005 list date refers to the final designations made as a result of those status reviews.

<sup>15</sup> Naturally spawned coastal spring & fall Chinook salmon between Redwood Creek in Humboldt County & the Russian River in Sonoma County.

<sup>16</sup> State listing is for the Sacramento River drainage.

<sup>17</sup> The NMFS has completed comprehensive status reviews for 27 west coast salmon & steelhead ESUs, 10 of these in California. The 29 Aug 2005 list date refers to the final designations made as a result of those status reviews.

<sup>18</sup> Federal: Central Valley Spring-Run ESU. Includes populations spawning in the Sacramento River & its tributaries.

<sup>19</sup> The Coho south of San Francisco Bay were state listed in 1995; in February 2004 the Fish and Game Commission determined that the Coho from San Francisco to Punta Gorda should also be listed as Endangered. This changed was finalized by of Office of Administrative Law on March 30, 2005.

<sup>20</sup> The NMFS has completed comprehensive status reviews for 27 west coast salmon & steelhead ESUs, 10 of these in California. The 29 Aug 2005 list date refers to the final designations made as a result of those status reviews.

<sup>21</sup> The Federal listing is limited to naturally spawning populations in streams between Punta Gorda, Humboldt County & the San Lorenzo River, Santa Cruz County.

<sup>22</sup> The Fish and Game Commission determined that the Coho from Punta Gorda to the Oregon border should be listed as Threatened on February 25, 2004. This determination was finalized by the Office of Administrative Law on March 30, 2005.

<sup>23</sup> The NMFS has completed comprehensive status reviews for 27 west coast salmon & steelhead ESUs, 10 of these in California. The 29 Aug 2005 list date refers to the final designations made as a result of those status reviews.

<sup>24</sup> The Federal listing is for populations between Cape Blanco, Oregon & Punta Gorda, California.

<sup>25</sup> All species with a list date of 03-11-67 were listed under the Endangered Species Preservation Act of Oct 15, 1966.

Endangered and Threatened Animals of California

**LISTING STATUS**

**CRITICAL HABITAT**

**RECOVERY PLAN**

	State	<b>LISTING STATUS</b>		<b>CRITICAL HABITAT</b>		<b>RECOVERY PLAN</b>		
		List Date	Federal	Effective List Date	Designation	Effective Date	Version	Date
Steelhead-Central California Coast DPS <sup>29</sup> <i>Oncorhynchus mykiss</i>			<u>FT</u> <sup>30</sup> FT	2-06-06 10-17-97	Final Proposed Rescinded Final	1-02-06 12-10-04 4-30-02 3-17-00		
Steelhead-South/Central Calif Coast DPS <sup>31</sup> <i>Oncorhynchus mykiss</i>			<u>FT</u> <sup>32</sup> FT	2-06-06 10-17-97	Final Proposed Rescinded Final	1-02-06 12-10-04 4-30-02 3-17-00		
Steelhead-Southern California DPS <sup>33</sup> <i>Oncorhynchus mykiss</i>			<u>FE</u> <sup>34</sup> FE	2-06-06 10-17-97	Final Proposed Rescinded Final	1-02-06 12-10-04 4-30-02 3-17-00	Draft	2009
Steelhead-Central Valley DPS <sup>35</sup> <i>Oncorhynchus mykiss</i>			<u>FT</u> <sup>36</sup> FT	2-06-06 5-18-98	Final Proposed Rescinded Final	1-02-06 12-10-04 4-30-02 3-17-00	Draft	2009
Bull trout <i>Salvelinus confluentus</i>	SE	10-02-80	FT	12-01-99	*Proposed (revised) <sup>37</sup> Final	1-14-10 10-26-05		
Delta smelt <i>Hypomesus transpacificus</i>	<u>SE</u> ST	1-20-10 12-09-93	FT	3-05-93	Final	12-19-94	Final	1996
Longfin smelt <i>Spirinchus thaleichthys</i>	<u>ST</u> SCE	4-09-10 2-02-08						
Eulachon – southern DPS <i>Thaleichthys pacificus</i>			FT	5-17-10	*Proposed	1-05-11		
Mohave tui chub <i>Gila bicolor mohavensis</i> <sup>38</sup>	SE	6-27-71	FE	10-13-70			Final	1984
Owens tui chub <i>Gila bicolor snyderi</i> <sup>39</sup>	SE	1-10-74	FE	8-05-85	Final	8-05-85	Final	1998
Cowhead Lake tui chub <i>Gila bicolor vaccaiceps</i>			withdrawn FPE	10-11-06 3-30-98				

<sup>26</sup> Naturally spawned populations residing below impassable barriers in coastal basins from Redwood Creek in Humboldt County to, and including, the Gualala River in Mendocino County.

<sup>27</sup> DPS = Distinct Population Segment

<sup>28</sup> The NMFS has completed comprehensive status reviews for 27 west coast salmon & steelhead ESUs. The 6 Feb 2006 list date refers to the final designations made as a result of those status reviews. There was no change in listing status for the steelhead ESUs in California.

<sup>29</sup> Coastal basins from the Russian River, south to Soquel Creek, inclusive. Includes the San Francisco & San Pablo Bay basins, but excludes the Sacramento-San Joaquin River basins.

<sup>30</sup> The NMFS has completed comprehensive status reviews for 27 west coast salmon & steelhead ESUs. The 6 Feb 2006 list date refers to the final designations made as a result of those status reviews. There was no change in listing status for the steelhead ESUs in California.

<sup>31</sup> Coastal basins from the Pajaro River south to, but not including, the Santa Maria River.

<sup>32</sup> The NMFS has completed comprehensive status reviews for 27 west coast salmon & steelhead ESUs. The 6 Feb 2006 list date refers to the final designations made as a result of those status reviews. There was no change in listing status for the steelhead ESUs in California.

<sup>33</sup> Coastal basins from the Santa Maria River (inclusive), south to the U.S.-Mexico Border.

<sup>34</sup> The NMFS has completed comprehensive status reviews for 27 west coast salmon & steelhead ESUs. The 6 Feb 2006 list date refers to the final designations made as a result of those status reviews. There was no change in listing status for the steelhead ESUs in California.

<sup>35</sup> The Sacramento and San Joaquin Rivers and their tributaries.

<sup>36</sup> The NMFS has completed comprehensive status reviews for 27 west coast salmon & steelhead ESUs. The 6 Feb 2006 list date refers to the final designations made as a result of those status reviews. There was no change in listing status for the steelhead ESUs in California.

<sup>37</sup> There is no designated or proposed Critical Habitat for bull trout in California.

<sup>38</sup> Current taxonomy: *Siphateles bicolor mohavensis*

<sup>39</sup> Current taxonomy: *Siphateles bicolor snyderi*



00004067

Endangered and Threatened Animals of California

	<u>LISTING STATUS</u>			<u>CRITICAL HABITAT</u>		<u>RECOVERY PLAN</u>		
	State	List Date	Federal	Effective List Date	Designation	Effective Date	Version	Date
Tecopa pupfish ( <b>Extinct</b> )	delisted	1987	delisted	1-15-82				
<i>Cyprinodon nevadensis calidae</i>	SE	6-27-71	FE	10-13-70				
Bonytail <sup>40</sup>	<u>SE</u>	1-10-74	FE	4-23-80	Final	3-21-94	Revised	2002
<i>Gila elegans</i>	SR	6-27-71					Revised	1990
Sacramento splittail			deleted <sup>41</sup>	9-22-03				
<i>Pogonichthys macrolepidotus</i>			FT	3-10-99				
Colorado squawfish <sup>42</sup>	SE	6-27-71	FE	3-11-67	Final	3-21-94	Revised	2002
<i>Ptychocheilus lucius</i>							Revised	1991
Lost River sucker	<u>SE</u>	1-10-74	FE	7-18-88	Proposed	12-01-94	Final	1993
<i>Deltistes luxatus</i>	SR	6-27-67						
Modoc sucker	<u>SE</u>	10-02-80	FE	6-11-85	Final	6-11-85	Exempt	
<i>Catostomus microps</i>	SR	1-10-74						
Santa Ana sucker			FT <sup>43</sup>	5-12-00	*Final	1-13-11		
<i>Catostomus santaanae</i>					Proposed (revised)	12-09-09		
Shortnose sucker	<u>SE</u>	1-10-74	FE	7-18-88	Proposed	12-01-94	Final	1993
<i>Chasmistes brevirostris</i>	SR	6-27-71						
Razorback sucker	<u>SE</u>	1-10-74	FE	10-23-91	Final	3-21-94	Revised	2002
<i>Xyrauchen texanus</i>	SR	6-27-71					Final	1998
Desert pupfish	SE	10-02-80	FE	3-31-86	Final	3-31-86	Final	1993
<i>Cyprinodon macularius</i>								
Cottonball Marsh pupfish	ST	1-10-74						
<i>Cyprinodon salinus milleri</i>								
Owens pupfish	SE	6-27-71	FE	3-11-67			Final	1998
<i>Cyprinodon radiosus</i>								
Thicktail chub ( <b>Extinct</b> )	delisted	10-02-80						
<i>Gila crassicauda</i>	SE	1-10-74						
Unarmored threespine stickleback	SE	6-27-71	FE	10-13-70	Designation should not be made <sup>44</sup>	9-17-02	Final	1985
<i>Gasterosteus aculeatus williamsoni</i>					Proposed	11-17-80		
Tidewater goby			With-drawn	12-09-02	Final	3-03-08	Final	2005
<i>Eucyclogobius newberryi</i>			FPD <sup>45</sup>	6-24-99	Proposed	11-28-06		
			<u>FE</u>	2-04-94	Final	11-20-00		
Rough sculpin	ST	1-10-74						
<i>Cottus asperrimus</i>								

<sup>40</sup> Federal: Bonytail chub

<sup>41</sup> On 23 June 2000, the Federal Eastern District Court of Calif. found the final rule to be unlawful and on 22 Sept 2000 remanded the determination back to the USFWS for a reevaluation of the final decision. After a thorough review the USFWS removed the Sacramento splittail from the list of threatened species.

<sup>42</sup> Current nomenclature and federal listing: Colorado pikeminnow

<sup>43</sup> Populations in the Los Angeles, San Gabriel and Santa Ana River basins.

<sup>44</sup> Full explanation of this situation is given in the Federal Register notice.

<sup>45</sup> Proposal to delist refers to populations north of Orange County only.

00004068

Endangered and Threatened Animals of California

	<u>LISTING STATUS</u>			<u>CRITICAL HABITAT</u>		<u>RECOVERY PLAN</u>		
	State	List Date	Federal	Effective List Date	Designation	Effective Date	Version	Date
<b><u>AMPHIBIANS</u></b>								
California tiger salamander (central valley DPS) <i>Ambystoma californiense</i>	ST <sup>4647</sup>	5-20-10	FT <sup>48</sup>	9-03-04	Final <sup>49</sup> Proposed <sup>50</sup>	9-22-05 8-10-04		
California tiger salamander (Santa Barbara County DPS) <i>Ambystoma californiense</i>	(ST)		FE 48	9-15-00	Final <sup>51</sup>	11-24-04		
California tiger salamander (Sonoma County DPS) <i>Ambystoma californiense</i>	(ST)		FE 48	3-19-03	Proposed <sup>52</sup>	8-18-09 8-02-05		
Santa Cruz long-toed salamander <i>Ambystoma macrodactylum croceum</i>	SE	6-27-71	FE	3-11-67	Proposed	6-22-78	Draft	1999
Siskiyou Mountains salamander <i>Plethodon stormi</i>	SCD <u>ST</u>	9-30-05 6-27-71						
Scott Bar salamander <i>Plethodon asupak</i>	ST <sup>53</sup>	6-27-71						
Techachapi slender salamander <i>Batrachoseps stebbinsi</i>	ST	6-27-71						
Kern Canyon slender salamander <i>Batrachoseps simatus</i>	ST	6-27-71						
Desert slender salamander <i>Batrachoseps aridus</i> <sup>54</sup>	SE	6-27-71	FE	6-04-73			Final	1982
Shasta salamander <i>Hydromantes shastae</i>	ST	6-27-71						
Limestone salamander <i>Hydromantes brunus</i>	ST	6-27-71						
Black toad <i>Bufo exsul</i> <sup>55</sup>	ST	6-27-71						
Arroyo toad <sup>56</sup> <i>Bufo californicus</i> <sup>57</sup>			FE	1-17-95	Proposed (Revised) Final Proposed <sup>58</sup> Final	10-13-09 5-13-05 2-14-05 4-27-04 3-09-01	Final	1999

<sup>46</sup> The state listing refers to the entire range of the species.

<sup>47</sup> The Office of Administrative Law approved the listing on Aug 2, 2010. The regulations become effective on Aug 19, 2010.

<sup>48</sup> In 2004 the California tiger salamander was listed as “threatened” statewide. The Santa Barbara County and Sonoma County Distinct Vertebrate Population Segments (DPS), formerly listed as “endangered”, were reclassified to “threatened”. On Aug 19 2005 U.S. District court vacated the downlisting of the Sonoma and Santa Barbara populations from “endangered” to “threatened”. Therefore, the Sonoma & Santa Barbara populations are once again listed as “endangered”

<sup>49</sup> Final rule published Aug 23, 2005 is for the central valley population only.

<sup>50</sup> Critical Habitat proposal published Aug 10, 2004 is for the central valley population only.

<sup>51</sup> Final rule published Nov 24, 2004 is for the Santa Barbara County population only.

<sup>52</sup> Proposed rule published Aug 2, 2005 is for the Sonoma County population only. The proposed rule published Aug 18, 2009 encompasses the same geographic area as the Aug 2, 2005 proposal.

<sup>53</sup> Since this newly described species was formerly considered to be a subpopulation of *Plethodon stormi*, and since *Plethodon stormi* is listed a Threatened under the California Endangered Species Act (CESA), *Plethodon asupak* retains the designation as a Threatened species under CESA.

<sup>54</sup> Current taxonomy: *Batrachoseps major aridus*.

<sup>55</sup> Current taxonomy: *Anaxyrus exsul*

<sup>56</sup> Former taxonomy: *Bufo microscaphus californicus*.

<sup>57</sup> Current taxonomy: *Anaxyrus californicus*

00004069

Endangered and Threatened Animals of California

**LISTING STATUS**

**CRITICAL HABITAT**

**RECOVERY PLAN**

	State	List Date	Federal	Effective List Date	Designation	Effective Date	Version	Date
California red-legged frog <sup>59</sup> <i>Rana aurora draytonii</i>			FT	5-20-96	Final Proposed <sup>60</sup> Final	4-16-10 9-16-08 4-12-01	Final	2002
Mountain yellow-legged frog – Southern California DPS <sup>61,62</sup> <i>Rana muscosa</i>	*SCE or SCT <sup>63</sup>	9-21-10	FE	8-01-02	Final Proposed	10-16-06 9-13-05		
Mountain yellow-legged frog <i>Rana sierrae</i>	*SCE or SCT	9-21-10						

**REPTILES**

Desert tortoise <i>Gopherus agassizii</i>	ST	8-03-89	FT	4-02-90	Final	2-08-94	Draft Revised Final	2008 1994
Green sea turtle <i>Chelonia mydas</i>			<b>FT</b> FE	7-28-78 10-13-70	Final	3-23-99	Revised	1998
Loggerhead sea turtle – North Pacific DPS <sup>64</sup> <i>Caretta caretta</i>			FPE <b>FT</b>	3-16-10 7-28-78	Proposed	3-19-80	Revised	1998
Olive (=Pacific) Ridley sea turtle <i>Lepidochelys olivacea</i>			FT	7-28-78	Proposed	3-19-80	Revised	1998
Leatherback sea turtle <i>Dermochelys coriacea</i>			FE	6-02-70	Proposed (Revised) Final	1-05-10 3-23-99	Revised	1998
Barefoot banded gecko <sup>65</sup> <i>Coleonyx switaki</i>	ST	10-02-80						
Coachella Valley fringe-toed lizard <i>Uma inornata</i>	SE	10-02-80	FT	9-25-80	Final	9-25-80	Final	1985
Blunt-nosed leopard lizard <i>Gambelia silus</i> <sup>66</sup>	SE	6-27-71	FE	3-11-67			Final	1998
Flat-tailed horned lizard <i>Phrynosoma mcallii</i>			Withdrawn <sup>67</sup> FPT <sup>68</sup>	6-28-06 11-29-93				
Island night lizard <i>Xantusia riversiana</i>			FT	8-11-77			Final	1984
Southern rubber boa <i>Charina bottae umbratica</i> <sup>69</sup>	ST	6-27-71						

<sup>58</sup> The Federal Circuit Court vacated critical habitat for the Arroyo toad on 10-30-02. The judge instructed the USFWS to begin the process of re-designating critical habitat for this species. New critical habitat was first proposed on 4-27-04 and proposed with revisions on 2-14-05. A new final rule became effective 5-13-05.

<sup>59</sup> Current taxonomy: *Rana draytoni*

<sup>60</sup> Proposed rule is for revised Critical Habitat boundaries

<sup>61</sup> Federal listing refers to the distinct population segment (DPS) in the San Gabriel, San Jacinto & San Bernardino Mountains only.

<sup>62</sup> The current common name for this species is Sierra Madre yellow-legged frog.

<sup>63</sup> The Fish and Game Commission notice of finding states that the mountain yellow-legged frog, *Rana muscosa* and *Rana sierrae* are candidates for listing as either endangered or threatened species.

<sup>64</sup> 1978 listing was for the worldwide range of the species. The Mar 16, 2010 proposed rule is for the north pacific DPS (north of the equator & south of 60 degrees north latitude).

<sup>65</sup> Current nomenclature: Barefoot gecko.

<sup>66</sup> Current taxonomy: *Gambelia sila*. is the scientific name and bluntnose leopard lizard is the common name

<sup>67</sup> On June 28, 2006 the USFWS determined that the proposed listing was not warranted and the proposed rule that had been reinstated on Nov 17, 2005 was withdrawn.

<sup>68</sup> On November 17, 2005, the U. S. District Court for the District of Arizona vacated the January 3, 2003 withdrawal of the proposed rule to list the flat-tailed horned lizard and reinstated the 1993 proposed rule.

<sup>69</sup> Current taxonomy: *Charina umbratica*.

00004070

Endangered and Threatened Animals of California

**LISTING STATUS**

**CRITICAL HABITAT**

**RECOVERY PLAN**

	State	List Date	Federal	Effective List Date	Designation	Effective Date	Version	Date
Alameda whipsnake <i>Masticophis lateralis euryxanthus</i>	ST	6-27-71	FT	12-05-97	Final Proposed <sup>70</sup> Vacated <sup>71</sup> Final	11-01-06 10-18-05 5-09-03 10-03-00	Draft	2003
San Francisco garter snake <i>Thamnophis sirtalis tetrataenia</i>	SE	6-27-71	FE	3-11-67			Final	1985
Giant garter snake <i>Thamnophis couchi gigas</i> <sup>72</sup>	ST	6-27-71	FT	10-20-93			Draft	1999
<b><u>BIRDS</u></b>								
Short-tailed albatross <i>Phoebastria albatrus</i>			FE	8-30-00			Final	2009
California brown pelican <sup>73</sup> (Recovered) <i>Pelecanus occidentalis californicus</i>	<b>delisted</b> SE	6-03-09 6-27-71	<b>delisted</b> FE	12-17-09 2-20-08 10-13-70			Final	1983
Aleutian Canada goose (Recovered) <i>Branta canadensis leucopareia</i> <sup>74</sup>			<b>delisted</b> FT FE	3-20-01 12-12-90 3-11-67			Final	1991
California condor <i>Gymnogyps californianus</i>	SE	6-27-71	FE	3-11-67	Final	9-22-77	Revised	1996
Bald eagle <i>Haliaeetus leucocephalus</i>	<b>SE</b> (rev) SE	10-02-80 6-27-71	<b>delisted</b> <sup>75</sup> FT FE(rev) FE	8-08-07 7-06-99 8-11-95 2-14-78 3-11-67			Final	1982
Swainson's hawk <i>Buteo swainsoni</i>	ST	4-17-83						
American peregrine falcon (Recovered) <i>Falco peregrinus anatum</i>	<b>delisted</b> SE	11-04-09 6-27-71	<b>delisted</b> FE	8-25-99 6-02-70	Final	9-22-77	Final	1982
Arctic peregrine falcon (Recovered) <i>Falco peregrinus tundrius</i>			<b>delisted</b> FT FE	10-05-94 3-20-84 6-02-70				
California black rail <i>Laterallus jamaicensis coturniculus</i>	ST	6-27-71						
California clapper rail <i>Rallus longirostris obsoletus</i>	SE	6-27-71	FE	10-13-70			Final	1984
Light-footed clapper rail <i>Rallus longirostris levipes</i>	SE	6-27-71	FE	10-13-70			Revised Final	1985 1979
Yuma clapper rail <i>Rallus longirostris yumanensis</i>	<b>ST</b> SE	2-22-78 6-27-71	FE	3-11-67			Final	1983

<sup>70</sup> The proposed rule redesignates Critical Habitat that was vacated in 2003.

<sup>71</sup> Due to legal action on 9 May 2003, the Critical Habitat designation has been completely vacated; there is currently no Critical Habitat for Alameda whipsnake.

<sup>72</sup> Current taxonomy and Federal listing: *Thamnophis gigas*.

<sup>73</sup> Federal: Brown pelican, *Pelecanus occidentalis*.

<sup>74</sup> Current taxonomy: *Branta hutchinsii leucopareia*, and common name is now cackling goose.

<sup>75</sup> The Post-delisting Monitoring Plan will monitor the status of the bald eagle over a 20 year period with sampling events held once every 5 years.

Endangered and Threatened Animals of California

	<u>LISTING STATUS</u>			<u>CRITICAL HABITAT</u>		<u>RECOVERY PLAN</u>		
	State	List Date	Federal	Effective List Date	Designation	Effective Date	Version	Date
Greater sandhill crane <i>Grus Canadensis tabida</i>	ST	4-17-83					Draft (state)	
Western snowy plover <sup>76</sup> <i>Charadrius alexandrinus nivosus</i>			FT	4-05-93	Final Proposed Final	10-31-05 8-16-05 12-07-99 <sup>77</sup>	Final Draft	2007 2001
Mountain plover <sup>78</sup> <i>Charadrius montanus</i>			FPT	6-29-10				
California least tern <i>Sterna antillarum browni</i> <sup>79</sup>	SE	6-27-71	FE	10-13-70			Revised Final	1985 1980
Marbled murrelet <i>Brachyramphus marmoratus</i> <sup>80</sup>	SE	3-12-92	FT	9-30-92	Proposed <sup>81</sup> Final	7-31-08 5-24-96	Final	1997
Xantus's murrelet <i>Synthliboramphus hypoleucus</i>	ST <sup>82</sup>	12-22-04						
Western yellow-billed cuckoo <i>Coccyzus americanus occidentalis</i>	<u>SE</u> ST	3-26-88 6-27-71						
Elf owl <i>Micrathene whitneyi</i>	SE	10-02-80						
Northern spotted owl <i>Strix occidentalis caurina</i>			FT	6-22-90	Final Proposed Final	9-12-08 6-17-07 1-15-92	Final Draft	2008 2007
Great gray owl <i>Strix nebulosa</i>	SE	10-02-80						
Gila woodpecker <i>Melanerpes uropygialis</i>	SE	3-17-88						
Gilded northern flicker <sup>83</sup> <i>Colaptes auratus chrysoides</i>	SE	3-17-88						
Willow flycatcher <i>Empidonax traillii</i>	SE <sup>84</sup>	1-02-91						
Southwestern willow flycatcher <i>Empidonax traillii extimus</i>	(SE)		FE	3-29-95	Final Proposed Final <sup>85</sup>	11-18-05 10-12-04 7-22-97	Final	2002
Bank swallow <i>Riparia riparia</i>	ST	6-11-89					Final (state)	1993
Coastal California gnatcatcher <i>Poliptila californica californica</i>			FT	3-30-93	Final Proposed <sup>86</sup> Final	1-18-08 4-24-03 10-24-00	Exempt	

<sup>76</sup> Federal status applies only to the Pacific coastal population.

<sup>77</sup> The Dec 7, 1999 designation was remanded & partially vacated by the US District Court for the District of Oregon on July 2, 2003.

<sup>78</sup> The Jun 29, 2010 proposed rule reinstates that portion of the Dec 5, 2002 proposed rule concerning the listing of the plover as threatened. It doesn't reinstate the portion of the rule regarding a special rule under section 4(d) of the ESA.

<sup>79</sup> Current taxonomy is *Sternula antillarum browni*

<sup>80</sup> Federal: *Brachyramphus marmoratus marmoratus* with a proposal (7-31-08) to change the name to *Brachyramphus marmoratus*.

<sup>81</sup> Proposed rule to revise the previously designated Critical Habitat.

<sup>82</sup> The Fish and Game Commission determined that Xantus's murrelet should be listed as a Threatened species February 24, 2004. As part of the normal listing process, this decision was reviewed by the Office of Administrative Law. The listing became effective on Dec 22, 2004.

<sup>83</sup> Current taxonomy: Gilded flicker (*Colaptes chrysoides*).

<sup>84</sup> State listing includes all subspecies.

<sup>85</sup> On May 11, 2001 the 10<sup>th</sup> Circuit Court of Appeals vacated the previously designated Critical Habitat

<sup>86</sup> Due to court order the previously designated critical habitat was vacated and the USFWS was directed to re-propose critical habitat.

00004072

Endangered and Threatened Animals of California

LISTING STATUS

CRITICAL HABITAT

RECOVERY PLAN

	State	List Date	Federal	Effective List Date	Designation	Effective Date	Version	Date
San Clemente loggerhead shrike <i>Lanius ludovicianus mearnsi</i>			FE	8-11-77			Final	1984
Arizona Bell's vireo <i>Vireo bellii arizonae</i>	SE	3-17-88						
Least Bell's vireo <i>Vireo bellii pusillus</i>	SE	10-02-80	FE	5-02-86	Final	2-02-94	Draft	1998
Inyo California towhee <sup>87 88</sup> <i>Pipilo crissalis eremophilus</i>	SE	10-02-80	FT	8-03-87	Final	8-03-87	Final	1998
San Clemente sage sparrow <i>Amphispiza belli clementeae</i>			FT	8-11-77			Final	1984
Belding's savannah sparrow <i>Passerculus sandwichensis beldingi</i>	SE	1-10-74						
Santa Barbara song sparrow ( <b>Extinct</b> ) <i>Melospiza melodia graminea</i>			<u>delisted</u> FE	10-12-83 6-04-73				

MAMMALS

Buena Vista Lake shrew <i>Sorex ornatus relictus</i>			FE <sup>89</sup>	4-05-02	Final Proposed	2-23-05 8-19-04	Final	1998
Lesser long-nosed bat <i>Leptonycteris yerbabuenae</i>			FE	10-31-88			Final	1997
Riparian brush rabbit <i>Sylvilagus bachmani riparius</i>	SE	5-29-94	FE	3-24-00			Final	1998
Point Arena mountain beaver <i>Aplodontia rufa nigra</i>			FE	12-12-91			Final	1998
San Joaquin antelope squirrel <sup>90</sup> <i>Ammospermophilus nelsoni</i>	ST	10-02-80						
Mohave ground squirrel <sup>91</sup> <i>Spermophilus mohavensis</i>	ST	6-27-71						
Pacific pocket mouse <i>Perognathus longimembris pacificus</i>			FE	9-26-94			Final	1998
Morro Bay kangaroo rat <i>Dipodomys heermanni morroensis</i>	SE	6-27-71	FE	10-13-70	Final	8-11-77	Draft revision Final	2000 1982
Giant kangaroo rat <i>Dipodomys ingens</i>	SE	10-02-80	FE	1-05-87			Final	1998
Stephens' kangaroo rat <i>Dipodomys stephensi</i> <sup>92</sup>	ST	6-27-71	FE	9-30-88				
San Bernardino kangaroo rat <i>Dipodomys merriami parvus</i>			FE <sup>93</sup>	9-24-98	Final <sup>94</sup> Final	11-17-08 5-23-02		
Tipton kangaroo rat <i>Dipodomys nitratooides nitratooides</i>	SE	6-11-89	FE	7-08-88			Final	1998
Fresno kangaroo rat <i>Dipodomys nitratooides exilis</i>	<u>SE</u> SR	10-02-80 6-27-71	FE	3-01-85	Final	1-30-85	Final	1998

<sup>87</sup> Federal: Inyo California (=brown) towhee.

<sup>88</sup> Current taxonomy is *Melospiza crissalis eremophilus*

<sup>89</sup> Federal: Buena Vista Lake ornate shrew

<sup>90</sup> Current taxonomy: Nelson's antelope squirrel

<sup>91</sup> Current taxonomy: Xerospermophilus mohavensis

<sup>92</sup> Federal: includes *Dipodomys cactus*.

<sup>93</sup> Federal: San Bernardino Merriam's kangaroo rat

<sup>94</sup> This final revised designation constitutes a reduction of approximately 25,516 acres from the 2002 designation of Critical Habitat.

00004073

Endangered and Threatened Animals of California

	<u>LISTING STATUS</u>			<u>CRITICAL HABITAT</u>		<u>RECOVERY PLAN</u>		
	State	List Date	Federal	Effective List Date	Designation	Effective Date	Version	Date
Salt-marsh harvest mouse <i>Reithrodontomys raviventris</i>	SE	6-27-71	FE	10-13-70			Final	1984
Amargosa vole <i>Microtus californicus scirpensis</i>	SE	10-02-80	FE	11-15-84	Final	11-15-84	Final	1997
Riparian woodrat <i>Neotoma fuscipes riparia</i>			FE <sup>95</sup>	3-24-00			Final	1998
Sierra Nevada red fox <i>Vulpes vulpes necator</i>	ST	10-02-80						
San Joaquin kit fox <i>Vulpes macrotis mutica</i>	ST	6-27-71	FE	3-11-67			Final	1998
Island fox <i>Urocyon littoralis</i>	ST <sup>96</sup>	6-27-71						
San Miguel Island Fox <i>Urocyon littoralis littoralis</i>	(ST)		FE	4-05-04	Final <sup>97</sup> (none) Proposed <sup>98</sup>	12-09-05 10-07-04		
Santa Rosa Island Fox <i>Urocyon littoralis santarosae</i>	(ST)		FE	4-05-04	Final <sup>97</sup> (none) Proposed <sup>98</sup>	12-09-05 10-07-04		
Santa Cruz Island Fox <i>Urocyon littoralis santacruzae</i>	(ST)		FE	4-05-04	Final <sup>97</sup> (none) Proposed <sup>98</sup>	12-09-05 10-07-04		
Santa Catalina Island Fox <i>Urocyon littoralis catalinae</i>	(ST)		FE	4-05-04	Final <sup>97</sup> (none) Proposed <sup>98</sup>	12-09-05 10-07-04		
Guadalupe fur seal <i>Arctocephalus townsendi</i>	ST	6-27-71	<u>FT</u> FE	1-15-86 3-11-67			Draft (revised)	2007
Stellar (=northern) sea lion <i>Eumetopias jubatus</i>			FT	4-05-90	Final	3-23-99	Revised Final	2008 1992
Wolverine <i>Gulo gulo</i>	ST	6-27-71						
Southern sea otter <i>Enhydra lutris nereis</i>			FT	1-14-77			Revised Final	2003 1981
Pacific fisher <i>Martes pennanti(pacifica)</i> DPS	SCT or SCE <sup>99</sup>	Listing Not warranted						
Gray whale ( <b>Recovered</b> ) <i>Eschrichtius robustus</i>			delisted FE	6-15-94 6-02-70				
Sei whale <i>Balaenoptera borealis</i>			FE	6-02-70				

<sup>95</sup> Federal: Riparian (=San Joaquin Valley) woodrat

<sup>96</sup> State listing includes all 6 subspecies on all 6 islands. Federal listing is for only 4 subspecies on 4 islands

<sup>97</sup> The USFWS did not find any habitat on the 4 islands occupied by the foxes that meets the definition of Critical Habitat under the Act. Therefore, the final rule does not designate any Critical Habitat

<sup>98</sup> The USFWS did not find any habitat on the 4 islands occupied by the foxes that meets the definition of Critical Habitat under the Act. Therefore, the proposal is that zero Critical Habitat be designated.

<sup>99</sup> The Fish and Game Commission notice of finding states that the Pacific fisher is a candidate for listing as either an endangered or a threatened species. At the June 23, 2010 meeting the Commission determined that the listing was not warranted.

Endangered and Threatened Animals of California

	<u>LISTING STATUS</u>			<u>CRITICAL</u>	<u>RECOVERY</u>		
	State	List Date	Federal	<u>HABITAT</u>	Effective Date	Version	Date
Blue whale <i>Balaenoptera musculus</i>			FE		6-02-70	Final	1998
Fin whale <i>Balaenoptera physalus</i>			FE		6-02-70	Draft	2006
Humpback whale <sup>100</sup> <i>Megaptera novaeangliae</i>			FE		6-02-70	Final	1991
Right whale <sup>101</sup> <i>Eubalaena japonica</i> <sup>102</sup>			FE		6-02-70	Final	1991
Sperm whale <i>Physeter macrocephalus</i>			FE		6-02-70	Draft	2006
Killer whale (Southern resident DPS) <i>Orcinus orca</i>			FE <sup>103</sup>		4-04-07	Final	2008
			FE		2-16-06 12-22-04		
California (=Sierra Nevada) bighorn sheep <i>Ovis canadensis californiana</i> <sup>104</sup>	<u>SE</u>	8-27-99	FE		1-03-00	Final	9-04-08
	ST	6-27-71				Proposed	7-25-07
Peninsular bighorn sheep DPS <sup>105</sup> <i>Ovis canadensis cremnobates</i>	ST	6-27-71	FE		3-18-98	Final	5-14-09
						Proposed (Revised)	10-10-07
						Final	3-05-01

<sup>100</sup> Also known as Hump-backed whale.

<sup>101</sup> Also known as Black right whale.

<sup>102</sup> The scientific name was clarified in the Federal Register Vol. 68, No. 69 April 10, 2003.

<sup>103</sup> The killer whale was listed as endangered by the NMFS on Feb 16, 2006 and by the USFWS on Apr 4, 2007.

<sup>104</sup> Current & Federal taxonomy: Sierra Nevada bighorn sheep (*Ovis canadensis sierrae*)

<sup>105</sup> Current taxonomy: the subspecies *O.c. cremnobates* has been synonymized with *O.c. nelsoni*. Peninsular bighorn sheep are now considered to be a Distinct Vertebrate Population Segment (DPS).



00004075

State of California  
 The Resources Agency  
 DEPARTMENT OF FISH AND GAME  
 Resource Management and Planning Division  
 Biogeographic Data Branch  
**California Natural Diversity Database**

STATE AND FEDERALLY LISTED  
 ENDANGERED, THREATENED, AND RARE PLANTS OF CALIFORNIA

**October 2012**

Designations and Subtotals for each Designation:

Designations:	Subtotals:
SE State-listed endangered	134
ST State-listed threatened	22
SR State-listed rare	64
SC State candidate for listing	0
FE Federally listed endangered	139
FT Federally listed threatened	47
FPE Federally proposed endangered	0
FPT Federally proposed threatened	0
Both State and Federally listed	125

State listing is pursuant to §1904 (Native Plant Protection Act of 1977) and §2074.2 and §2075.5 (California Endangered Species Act of 1984) of the Fish and Game Code, relating to listing of Endangered, Threatened and Rare species of plants and animals. Federal listing is pursuant with the Federal Endangered Species Act of 1973, as amended. For information regarding plant conservation, contact the Habitat Conservation Planning Branch, 1416 Ninth Street, Sacramento, CA 95814, phone (916) 653-9767, or the nearest Department of Fish and Game office. For information on this list, contact CNDDDB's Information Services at (916) 324-3812. Scientific and common names for State-listed plants are listed in Title 14, §670.2. Scientific or common names in parentheses are the most scientifically accepted nomenclature but have yet to be officially adopted into the California Code of Regulations, Title 14, Division 1, §670.2.

**State Designated Plants**

**Classification**

	<u>State</u>	<u>List Date</u>	<u>Federal</u>	<u>List Date</u>
<i>Acanthomintha duttonii</i> San Mateo thorn-mint	SE	Jul 1979	FE	Sep 18,1985
<i>Acanthomintha ilicifolia</i> San Diego thorn-mint	SE	Jan 1982	FT	Oct 13,1998
<i>Agrostis blasdalei</i> var. <i>marinensis</i> (= <i>Agrostis blasdalei</i> ) Marin bent grass		Delisted April 2008.		
<i>Allium munzii</i> Munz's onion	ST	Jan 1990	FE	Oct 13,1998
<i>Allium yosemitense</i> Yosemite onion	SR	Jul 1982		

00004078

**State Designated Plants**

**Classification**

	<u>State</u>	<u>List Date</u>	<u>Federal</u>	<u>List Date</u>
<i>Alopecurus aequalis</i> var. <i>sonomensis</i> Sonoma alopecurus			FE	Oct 22,1997
<i>Ambrosia pumila</i> San Diego ambrosia			FE	July 2, 2002
<i>Amsinckia grandiflora</i> large-flowered fiddleneck	SE	Apr 1982	FE	May 08,1985
<i>Arabis hoffmannii</i> Hoffmann's rock cress			FE	Jul 31,1997
<i>Arabis macdonaldiana</i> McDonald's rock cress	SE	Jul 1979	FE	Sep 28,1978
<i>Arctostaphylos bakeri</i> (= <i>A. b. ssp. bakeri</i> and <i>A. b. ssp. sublaevis</i> ) Baker's manzanita	SR	Sep 1979		
<i>Arctostaphylos confertiflora</i> Santa Rosa Island manzanita			FE	Jul 31,1997
<i>Arctostaphylos densiflora</i> Vine Hill manzanita	SE	Aug 1981		
<i>Arctostaphylos edmundsii</i> var. <i>parvifolia</i> Hanging Gardens manzanita		Delisted April 2008		
<i>Arctostaphylos glandulosa</i> ssp. <i>crassifolia</i> Del Mar manzanita			FE	Oct 07,1996
<i>Arctostaphylos hookeri</i> ssp. <i>hearstiorum</i> Hearst's manzanita	SE	Sep 1979		
<i>Arctostaphylos hookeri</i> ssp. <i>ravenii</i> Presidio manzanita	SE	Nov 1978	FE	Oct 26,1979
<i>Arctostaphylos imbricata</i> San Bruno Mountain manzanita	SE	Sep 1979		
<i>Arctostaphylos morroensis</i> Morro manzanita			FT	Dec 15,1994
<i>Arctostaphylos myrtifolia</i> Ione manzanita			FT	May 26,1999
<i>Arctostaphylos pacifica</i> Pacific manzanita	SE	Sep 1979		
<i>Arctostaphylos pallida</i> pallid manzanita	SE	Nov 1979	FT	Apr 22,1998
<i>Arenaria paludicola</i> marsh sandwort	SE	Feb 1990	FE	Aug 03,1993
<i>Arenaria ursina</i> Big Bear Valley sandwort			FT	Sep 14,1998
<i>Astragalus agnicidus</i> Humboldt milk-vetch	SE	Apr 1982		
<i>Astragalus albens</i> Cushenbury milk-vetch			FE	Aug 24,1994

00004077

**State Designated Plants**

**Classification**

	<b><u>State</u></b>	<b><u>List Date</u></b>	<b><u>Federal</u></b>	<b><u>List Date</u></b>
<i>Astragalus brauntonii</i> Braunton's milk-vetch			FE	Jan 29,1997
<i>Astragalus claranus</i> (= <i>A. clarianus</i> ) Clara Hunt's milk-vetch	ST	Jan 1990	FE	Oct 22,1997
<i>Astragalus jaegerianus</i> Lane Mountain milk-vetch			FE	Oct 06,1998
<i>Astragalus johannis-howellii</i> Long Valley milk-vetch	SR	Jul 1982		
<i>Astragalus lentiginosus</i> var. <i>coachellae</i> Coachella Valley milk-vetch			FE	Oct 06,1998
<i>Astragalus lentiginosus</i> var. <i>piscinensis</i> Fish Slough milk-vetch			FT	Oct 06,1998
<i>Astragalus lentiginosus</i> var. <i>sesquimetalis</i> Sodaville milk-vetch	SE	Sep 1979		
<i>Astragalus magdalenae</i> var. <i>peirsonii</i> Peirson's milk-vetch	SE	Nov 1979	FT	Oct 06,1998
<i>Astragalus monoensis</i> (= <i>A. monoensis</i> var. <i>monoensis</i> ) Mono milk-vetch	SR	Jul 1982		
<i>Astragalus pycnostachyus</i> var. <i>lanosissimus</i> Ventura Marsh milk-vetch	SE	Apr 2000	FE	May 21,2001
<i>Astragalus tener</i> var. <i>titi</i> coastal dunes milk-vetch	SE	Feb 1982	FE	Aug 12,1998
<i>Astragalus traskiae</i> Trask's milk-vetch	SR	Nov 1979		
<i>Astragalus tricarinatus</i> triple-ribbed milk-vetch			FE	Oct 06,1998
<i>Atriplex coronata</i> var. <i>notatior</i> San Jacinto Valley crownscale			FE	Oct 13,1998
<i>Atriplex tularensis</i> Bakersfield smallscale	SE	Jan 1987		
<i>Baccharis vanessae</i> Encinitas baccharis	SE	Jan 1987	FT	Oct 07,1996
<i>Bensoniella oregona</i> bensoniella	SR	Jul 1982		
<i>Berberis nevinii</i> Nevin's barberry	SE	Jan 1987	FE	Oct 13,1998
<i>Berberis pinnata</i> ssp. <i>insularis</i> island barberry	SE	Nov 1979	FE	Jul 31,1997
<i>Blennosperma bakeri</i> Sonoma sunshine	SE	Feb 1992	FE	Dec 02,1991
<i>Blennosperma nanum</i> var. <i>robustum</i> Point Reyes blennosperma	SR	Nov 1978		
<i>Bloomeria humilis</i> dwarf goldenstar	SR	Nov 1978		
<i>Brodiaea coronaria</i> ssp. <i>rosea</i> Indian Valley brodiaea	SE	Sep 1979		

State Designated PlantsClassification

	<u>State</u>	<u>List Date</u>	<u>Federal</u>	<u>List Date</u>
<i>Brodiaea filifolia</i> thread-leaved brodiaea	SE	Jan 1982	FT	Oct 13,1998
<i>Brodiaea insignis</i> Kaweah brodiaea	SE	Nov 1979		
<i>Brodiaea pallida</i> Chinese Camp brodiaea	SE	Nov 1978	FT	Sep 14,1998
<i>Calamagrostis foliosa</i> leafy reed grass	SR	Nov 1979		
<i>Calochortus dunnii</i> Dunn's mariposa lily	SR	Nov 1979		
<i>Calochortus persistens</i> Siskiyou mariposa lily	SR	Jul 1982		
<i>Calochortus tiburonensis</i> Tiburon mariposa lily	ST	May 1987	FT	Feb 03,1995
<i>Calyptridium pulchellum</i> Mariposa pussypaws			FT	Sep 14,1998
<i>Calystegia stebbinsii</i> Stebbins's morning-glory	SE	Aug 1981	FE	Oct 18,1996
<i>Camissonia benitensis</i> San Benito evening-primrose			FT	Feb 12,1985
<i>Carex albida</i> white sedge	SE	Nov 1979	FE	Oct 22,1997
<i>Carex tompkinsii</i> Tompkins's sedge	SR	Nov 1979		
<i>Carpenteria californica</i> tree-anemone	ST	Jan 1990		
<i>Castilleja affinis</i> ssp. <i>neglecta</i> Tiburon Indian paintbrush	ST	Jan 1990	FE	Feb 03, 1995
<i>Castilleja campestris</i> ssp. <i>succulenta</i> succulent owl's-clover	SE	Sep 1979	FT	Mar 26,1997
<i>Castilleja cinerea</i> ash-gray Indian paintbrush			FT	Sep 14,1998
<i>Castilleja gleasonii</i> Mt. Gleason Indian paintbrush	SR	Jul 1982		
<i>Castilleja grisea</i> San Clemente Island Indian paintbrush	SE	Apr 1982	FE	Aug 11,1977

00004079

**State Designated Plants**

**Classification**

	<b><u>State</u></b>	<b><u>List Date</u></b>	<b><u>Federal</u></b>	<b><u>List Date</u></b>
<i>Castilleja mollis</i> soft-leaved Indian paintbrush			FE	Jul 31,1997
<i>Castilleja uliginosa</i> Pitkin Marsh Indian paintbrush	SE	Nov 1978		
<i>Caulanthus californicus</i> California jewel-flower	SE	Jan 1987	FE	Jul 19,1990
<i>Caulanthus stenocarpus</i> slender-pod jewel-flower		Delisted April 2008		
<i>Ceanothus ferrisiae</i> coyote ceanothus			FE	Feb 03,1995
<i>Ceanothus hearstiorum</i> Hearst's ceanothus	SR	Aug 1981		
<i>Ceanothus maritimus</i> maritime ceanothus	SR	Nov 1978		
<i>Ceanothus masonii</i> Mason's ceanothus	SR	Nov 1978		
<i>Ceanothus ophiochilus</i> Vail Lake ceanothus	SE	Jan 1994	FT	Oct 13,1998
<i>Ceanothus roderickii</i> Pine Hill ceanothus	SR	Jul 1982	FE	Oct 18,1996
<i>Cercocarpus traskiae</i> Catalina Island mountain-mahogany	SE	Apr 1982	FE	Aug 08,1997
<i>Chamaesyce hooveri</i> Hoover's spurge			FT	Mar 26,1997
<i>Chlorogalum purpureum</i> var. <i>purpureum</i> <sup>1</sup> purple amole			FT	Mar 20,2000
<i>Chlorogalum purpureum</i> var. <i>reductum</i> <sup>2</sup> Camatta Canyon amole	SR	Nov 1978	FT	Mar 20,2000
<i>Chorizanthe howellii</i> Howell's spineflower	ST	Jan 1987	FE	Jun 22,1992
<i>Chorizanthe orcuttiana</i> Orcutt's spineflower	SE	Nov 1979	FE	Oct 07,1996

<sup>1</sup> The U.S. Fish & Wildlife Service listed the entire species, *Chlorogalum purpureum*.

<sup>2</sup> The U.S. Fish & Wildlife Service listed the entire species, *Chlorogalum purpureum*.

00004080

**State Designated Plants**

**Classification**

	<u>State</u>	<u>List Date</u>	<u>Federal</u>	<u>List Date</u>
<i>Chorizanthe parryi</i> var. <i>fernandina</i> San Fernando Valley spineflower	SE	Aug 2001		
<i>Chorizanthe pungens</i> var. <i>hartwegiana</i> Ben Lomond spineflower			FE	Feb 04,1994
<i>Chorizanthe pungens</i> var. <i>pungens</i> Monterey spineflower			FT	Feb 04,1994
<i>Chorizanthe robusta</i> (includes vars. <i>hartwegii</i> and <i>robusta</i> ) robust spineflower			FE	Feb 04,1994
<i>Chorizanthe valida</i> Sonoma spineflower	SE	Jan 1990	FE	Jun 22,1992
<i>Cirsium ciliolatum</i> Ashland thistle	SE	Sep 1982		
<i>Cirsium fontinale</i> var. <i>fontinale</i> fountain thistle	SE	Jul 1979	FE	Feb 03,1995
<i>Cirsium fontinale</i> var. <i>obispoense</i> Chorro Creek bog thistle	SE	Jun 1993	FE	Dec 15,1994
<i>Cirsium hydrophilum</i> var. <i>hydrophilum</i> Suisun thistle			FE	Nov 20,1997
<i>Cirsium loncholepis</i> La Graciosa thistle	ST	Feb 1990	FE	Mar 20,2000
<i>Cirsium rhotophilum</i> surf thistle	ST	Feb 1990		
<i>Clarkia franciscana</i> Presidio clarkia	SE	Nov 1978	FE	Feb 03,1995
<i>Clarkia imbricata</i> Vine Hill clarkia	SE	Nov 1978	FE	Oct 22,1997
<i>Clarkia lingulata</i> Merced clarkia	SE	Jan 1989		
<i>Clarkia speciosa</i> ssp. <i>immaculata</i> Pismo clarkia	SR	Nov 1978	FE	Dec 15,1994
<i>Clarkia springvillensis</i> Springville clarkia	SE	Sep 1979	FT	Sep 14,1998
<i>Cordylanthus maritimus</i> ssp. <i>maritimus</i> salt marsh bird's-beak	SE	Jul 1979	FE	Sep 28,1978
<i>Cordylanthus mollis</i> ssp. <i>mollis</i> soft bird's-beak	SR	Jul 1979	FE	Nov 20,1997
<i>Cordylanthus nidularius</i> Mt. Diablo bird's-beak	SR	Nov 1978		
<i>Cordylanthus palmatus</i> palmate-bracted bird's-beak	SE	May 1984	FE	Jul 01, 1986
<i>Cordylanthus rigidus</i> ssp. <i>littoralis</i> seaside bird's-beak	SE	Jan 1982		

00004081

**State Designated Plants**

**Classification**

	<u>State</u>	<u>List Date</u>	<u>Federal</u>	<u>List Date</u>
<i>Cordylanthus tenuis</i> ssp. <i>capillaris</i> Pennell's bird's-beak	SR	Nov 1978	FE	Feb 03,1995
<i>Croton wigginsii</i> Wiggins' croton	SR	Jan 1982		
<i>Cryptantha roosiorum</i> bristlecone cryptantha	SR	Jul 1982		
<i>Cupressus abramsiana</i> (= <i>Callitropsis abramsiana</i> ) Santa Cruz cypress	SE	Nov 1979	FE	Jan 08,1987
<i>Cupressus goveniana</i> ssp. <i>goveniana</i> (= <i>Callitropsis goveniana</i> ) Gowen cypress			FT	Aug 12,1998
<i>Dedeckera eurekaensis</i> July gold	SR	Nov 1978		
<i>Deinandra arida</i> (= <i>Hemizonia arida</i> ) Red Rock tarplant	SR	Jul 1982		
<i>Deinandra conjugens</i> (= <i>Hemizonia conjugens</i> ) Otay tarplant	SE	Nov 1979	FT	Oct 13,1998
<i>Deinandra increscens</i> ssp. <i>villosa</i> (= <i>Hemizonia increscens</i> ssp. <i>villosa</i> ) Gaviota tarplant	SE	Jan 1990	FE	Mar 20,2000
<i>Deinandra minthornii</i> (= <i>Hemizonia minthornii</i> ) Santa Susana tarplant	SR	Nov 1978		
<i>Deinandra mohavensis</i> (= <i>Hemizonia mohavensis</i> ) Mojave tarplant	SE	Aug 1981		
<i>Delphinium bakeri</i> Baker's larkspur	SE	April 2007	FE	Jan 26,2000
<i>Delphinium hesperium</i> ssp. <i>cuyamaca</i> Cuyamaca larkspur	SR	Jul 1982		
<i>Delphinium luteum</i> yellow larkspur	SR	Sep 1979	FE	Jan 26,2000
<i>Delphinium variegatum</i> ssp. <i>kinkiense</i> San Clemente Island larkspur	SE	Sep 1979	FE	Aug 11,1977
<i>Dichanthelium lanuginosum</i> var. <i>thermale</i> Geysers dichanthelium	SE	Sep 1978		
<i>Dieteria asteroides</i> var. <i>lagunensis</i> Mount Laguna aster (= <i>Machaeranthera asteroides</i> var. <i>lagunensis</i> )	SR	Sep 1979		
<i>Dithyrea maritima</i> beach spectaclepod	ST	Feb 1990		
<i>Dodecahema leptoceras</i> slender-horned spineflower	SE	Jan 1982	FE	Sep 28,1987
<i>Downingia concolor</i> var. <i>brevior</i> Cuyamaca Lake downingia	SE	Feb 1982		

00004082

**State Designated Plants**

**Classification**

	<u>State</u>	<u>List Date</u>	<u>Federal</u>	<u>List Date</u>
<i>Dudleya abramsii</i> ssp. <i>parva</i> (=D. <i>parva</i> ) Conejo dudleya			FT	Jan 29,1997
<i>Dudleya brevifolia</i> (=D. <i>blochmaniae</i> ssp. <i>brevifolia</i> ) short-leaved dudleya	SE	Jan 1982		
<i>Dudleya cymosa</i> ssp. <i>agourensis</i> <sup>3</sup> Santa Monica Mtns. dudleya			FT	Jan 29, 1997
<i>Dudleya cymosa</i> ssp. <i>marcescens</i> marcescent dudleya	SR	Nov 1978	FT	Jan 29,1997
<i>Dudleya cymosa</i> ssp. <i>ovatifolia</i> Santa Monica Mountains dudleya			FT	Jan 29,1997
<i>Dudleya nesiotica</i> Santa Cruz Island dudleya	SR	Nov 1979	FT	Jul 31,1997
<i>Dudleya setchellii</i> Santa Clara Valley dudleya			FE	Feb 03,1995
<i>Dudleya stolonifera</i> Laguna Beach dudleya	ST	Jan 1987	FT	Oct 13,1998
<i>Dudleya traskiae</i> Santa Barbara Island dudleya	SE	Nov 1979	FE	Apr 26,1978
<i>Dudleya verityi</i> Verity's dudleya			FT	Jan 29,1997
<i>Enceliopsis nudicaulis</i> var. <i>corrugata</i> Ash Meadows daisy			FT	May 20,1985
<i>Eremalche kernensis</i> Kern mallow			FE	Jul 19,1990
<i>Eriastrum densifolium</i> ssp. <i>sanctorum</i> Santa Ana River woollystar	SE	Jan 1987	FE	Sep 28,1987
<i>Eriastrum hooveri</i> Hoover's woolly-star			Delisted	Oct 7,2003
<i>Eriastrum tracyi</i> Tracy's eriastrum	SR	Jul 1982		
<i>Erigeron parishii</i> Parish's daisy			FT	Aug 24,1994
<i>Eriodictyon altissimum</i> Indian Knob mountainbalm	SE	Jul 1979	FE	Dec 15,1994
<i>Eriodictyon capitatum</i> Lompoc yerba santa	SR	Sep 1979	FE	Mar 20,2000

<sup>3</sup> The U.S. Fish & Wildlife Service has listed the more encompassing *Dudleya cymosa* ssp. *ovatifolia* from which ssp. *agourensis* was split.



00004083

**State Designated Plants**

**Classification**

	<u>State</u>	<u>List Date</u>	<u>Federal</u>	<u>List Date</u>
<i>Eriogonum alpinum</i> Trinity buckwheat	SE	Jul 1979		
<i>Eriogonum apricum</i> var. <i>apricum</i> <sup>4</sup> Ione buckwheat	SE	Aug 1981	FE	May 26,1999
<i>Eriogonum apricum</i> var. <i>prostratum</i> <sup>5</sup> Irish Hill buckwheat	SE	Jan 1987	FE	May 26,1999
<i>Eriogonum butterworthianum</i> Butterworth's buckwheat	SR	Nov 1979		
<i>Eriogonum crocatum</i> Conejo buckwheat	SR	Sep 1979		
<i>Eriogonum giganteum</i> var. <i>compactum</i> Santa Barbara Island buckwheat	SR	Nov 1979		
<i>Eriogonum grande</i> ssp. <i>timorum</i> (= <i>Eriogonum grande</i> var. <i>timorum</i> ) San Nicolas Island buckwheat	SE	Nov 1979		
<i>Eriogonum kelloggii</i> Kellogg's buckwheat	SE	Apr 1982		
<i>Eriogonum kennedyi</i> var. <i>austromontanum</i> southern mountain buckwheat			FT	Sep 14,1978
<i>Eriogonum ovalifolium</i> var. <i>vineum</i> Cushenbury buckwheat			FE	Aug 24,1994
<i>Eriogonum thornei</i> (= <i>E. ericifolium</i> var. <i>thornei</i> ) Thorne's buckwheat	SE	Nov 1979		
<i>Eriogonum twisselmannii</i> Twisselmann's buckwheat	SR	Jul 1982		
<i>Eriophyllum congdonii</i> Congdon's woolly sunflower	SR	Jul 1982		
<i>Eriophyllum latilobum</i> San Mateo woolly sunflower	SE	Jun 1992	FE	Feb 03,1995
<i>Eryngium aristulatum</i> var. <i>parishii</i> San Diego button-celery	SE	Jul 1979	FE	Aug 03,1993
<i>Eryngium constancei</i> Loch Lomond button-celery	SE	Jan 1987	FE	Dec 23,1986
<i>Eryngium racemosum</i> Delta button-celery	SE	Aug 1981		
<i>Erysimum capitatum</i> var. <i>angustatum</i> Contra Costa wallflower	SE	Nov 1978	FE	Apr 26,1978

<sup>4</sup> The U.S. Fish & Wildlife Service has listed *Eriogonum apricum* as the species, which includes both rare varieties.

<sup>5</sup> The U.S. Fish & Wildlife Service has listed *Eriogonum apricum* as the species, which includes both rare varieties.

00004084

**State Designated Plants**

**Classification**

	<u>State</u>	<u>List Date</u>	<u>Federal</u>	<u>List Date</u>
<i>Erysimum menziesii</i> <sup>6</sup> Menzies' wallflower	SE	Sep 1984	FE	Jun 22,1992
<i>Erysimum teretifolium</i> Santa Cruz wallflower	SE	Aug 1981	FE	Feb 04,1994
<i>Fremontodendron decumbens</i> Pine Hill flannelbush	SR	Jul 1979	FE	Oct 18,1996
<i>Fremontodendron mexicanum</i> Mexican flannelbush	SR	Jul 1982	FE	Oct 13,1998
<i>Fritillaria gentneri</i> Gentner's fritillary			FE	Dec 10,1999
<i>Fritillaria roderickii</i> Roderick's fritillary	SE	Nov 1979		
<i>Fritillaria striata</i> striped adobe-lily	ST	Jan 1987		
<i>Galium angustifolium</i> ssp. <i>borregoense</i> Borrego bedstraw	SR	Sep 1979		
<i>Galium buxifolium</i> box bedstraw	SR	Nov 1979	FE	Jul 31,1997
<i>Galium californicum</i> ssp. <i>sierrae</i> El Dorado bedstraw	SR	Nov 1979	FE	Oct 18,1996
<i>Galium catalinense</i> ssp. <i>acrispum</i> San Clemente Island bedstraw	SE	Apr 1982		
<i>Gilia tenuiflora</i> ssp. <i>arenaria</i> sand gilia	ST	Jan 1987	FE	Jun 22,1992
<i>Gilia tenuiflora</i> ssp. <i>hoffmannii</i> Hoffmann's slender-flowered gilia			FE	Jul 31,1997
<i>Gratiola heterosepala</i> Boggs Lake hedge-hyssop	SE	Nov 1978		
<i>Grindelia fraxino-pratensis</i> Ash Meadows gumplant			FT	May 20,1985
<i>Hazardia orcuttii</i> Orcutt's hazardia	ST	Aug 2002		
<i>Helianthemum greenei</i> island rush-rose			FT	Jul 31,1997
<i>Helianthus niveus</i> ssp. <i>tephrodes</i> Algodones Dunes sunflower	SE	Nov 1979		
<i>Hesperolinon congestum</i> Marin western flax	ST	Jun 1992	FT	Feb 03,1995

<sup>6</sup> The U.S. Fish & Wildlife Service separately listed all as endangered, *E. menziesii* ssp. *eurekaense*, *E. menziesii* ssp. *menziesii*, and *E. menziesii* ssp. *yadonii*.

00004083

**State Designated Plants**

**Classification**

	<u>State</u>	<u>List Date</u>	<u>Federal</u>	<u>List Date</u>
<i>Hesperolinon didymocarpum</i> Lake County western flax	SE	Aug 1981		
<i>Holmgrenanthe petrophila</i> (= <i>Maurandya petrophila</i> ) rock lady	SR	Jul 1982		
<i>Holocarpha macradenia</i> Santa Cruz tarplant	SE	Sep 1979	FT	Mar 20,2000
<i>Howellia aquatilis</i> water howellia			FT	Jul 14,1994
<i>Ivesia callida</i> Tahquitz ivesia	SR	Jul 1982		
<i>Lasthenia burkei</i> Burke's goldfields	SE	Sep 1979	FE	Dec 02,1991
<i>Lasthenia conjugens</i> Contra Costa goldfields			FE	Jun 18,1997
<i>Layia carnosa</i> beach layia	SE	Jan 1990	FE	Jun 22,1992
<i>Lembertia congdonii</i> (= <i>Monolopia congdonii</i> ) San Joaquin woollythreads			FE	Jul 19,1990
<i>Lesquerella kingii</i> ssp. <i>bernardina</i> San Bernardino Mountains bladderpod			FE	Aug 24,1994
<i>Lessingia germanorum</i> San Francisco lessingia	SE	Jan 1990	FE	Jun 19,1997
<i>Lewisia congdonii</i> Congdon's lewisia	SR	Jul 1982		
<i>Lilaeopsis masonii</i> Mason's lilaeopsis	SR	Nov 1979		
<i>Lilium occidentale</i> western lily	SE	Jan 1982	FE	Aug 17,1994
<i>Lilium pardalinum</i> ssp. <i>pitkinense</i> Pitkin Marsh lily	SE	Nov 1978	FE	Oct 22,1997
<i>Limnanthes bakeri</i> Baker's meadowfoam	SR	Nov 1978		
<i>Limnanthes douglasii</i> var. <i>sulphurea</i> (= <i>Limnanthes douglasii</i> ssp. <i>sulphurea</i> ) Point Reyes meadowfoam	SE	Apr 1982		
<i>Limnanthes floccosa</i> ssp. <i>californica</i> Butte County meadowfoam	SE	Feb 1982	FE	Jun 08,1992
<i>Limnanthes gracilis</i> var. <i>parishii</i> (= <i>Limnanthes gracilis</i> ssp. <i>parishii</i> ) Parish's meadowfoam	SE	Jul 1979		
<i>Limnanthes vinculans</i> Sebastopol meadowfoam	SE	Nov 1979	FE	Dec 02,1991

00004088

**State Designated Plants**

**Classification**

	<u>State</u>	<u>List Date</u>	<u>Federal</u>	<u>List Date</u>
<i>Lithophragma maximum</i> San Clemente Island woodland star	SE	Feb 1982	FE	Aug 08,1997
<i>Lotus argophyllus</i> var. <i>adsurgens</i> San Clemente Island bird's-foot trefoil	SE	Nov 1979		
<i>Lotus argophyllus</i> var. <i>niveus</i> Santa Cruz Island bird's-foot trefoil	SE	Aug 1981		
<i>Lotus dendroideus</i> var. <i>traskiae</i> San Clemente Island lotus	SE	Apr 1982	FE	Aug 11,1977
<i>Lupinus citrinus</i> var. <i>deflexus</i> Mariposa lupine	ST	Jan 1990		
<i>Lupinus milo-bakeri</i> Milo Baker's lupine	ST	Jan 1987		
<i>Lupinus nipomensis</i> Nipomo Mesa lupine	SE	Jan 1987	FE	Mar 20,2000
<i>Lupinus padre-crowleyi</i> Father Crowley's lupine	SR	Aug 1981		
<i>Lupinus tidestromii</i> var. <i>tidestromii</i> (=L. <i>tidestromii</i> ) Tidestrom's lupine	SE	Jan 1987	FE	Jun 22,1992
<i>Machaeranthera lagunensis</i> (see <i>Dieteria asteroides</i> var. <i>lagunensis</i> )				
<i>Mahonia sonnei</i> (= <i>Berberis sonnei</i> ) Truckee barberry		Delisted April 2008	Delisted	Oct 1,2003
<i>Malacothamnus clementinus</i> San Clemente Island bush mallow	SE	Feb 1982	FE	Aug 11,1977
<i>Malacothamnus fasciculatus</i> var. <i>nesioticus</i> Santa Cruz Island bush mallow	SE	Nov 1979	FE	Jul 31,1997
<i>Malacothrix indecora</i> Santa Cruz Island malacothrix			FE	Jul 31,1997
<i>Malacothrix squalida</i> island malacothrix			FE	Jul 31,1997
<i>Monardella linoides</i> ssp. <i>viminea</i> (=M. <i>viminea</i> ) willowy monardella	SE	Nov 1979	FE	Oct 13,1998
<i>Nasturtium gambellii</i> (= <i>Rorippa gambellii</i> ) Gambel's water cress	ST	Feb 1990	FE	Aug 03,1993
<i>Navarretia fossalis</i> spreading navarretia			FT	Oct 13,1998
<i>Navarretia leucocephala</i> ssp. <i>pauciflora</i> few-flowered navarretia	ST	Jan 1990	FE	Jun 18,1997

00004087

**State Designated Plants**

**Classification**

	<u>State</u>	<u>List Date</u>	<u>Federal</u>	<u>List Date</u>
<i>Navarretia leucocephala</i> ssp. <i>plieantha</i> many-flowered navarretia	SE	Nov 1979	FE	Jun 18,1997
<i>Nemacladus twisselmannii</i> Twisselmann's nemacladus	SR	Jul 1982		
<i>Neostapfia colusana</i> Colusa grass	SE	Nov 1979	FT	Mar 26,1997
<i>Nitrophila mohavensis</i> Amargosa nitrophila	SE	Nov 1979	FE	May 20,1985
<i>Nolina interrata</i> Dehesa nolina	SE	Nov 1979		
<i>Oenothera californica</i> ssp. <i>eurekaensis</i> Eureka Dunes evening-primrose	SR	Nov 1978	FE	Apr 26,1978
<i>Oenothera deltoides</i> ssp. <i>howellii</i> Antioch Dunes evening-primrose	SE	Nov 1978	FE	Apr 26,1978
<i>Opuntia basilaris</i> var. <i>treleasei</i> Bakersfield cactus	SE	Jan 1990	FE	Jul 19,1990
<i>Orcuttia californica</i> California Orcutt grass	SE	Sep 1979	FE	Aug 03,1993
<i>Orcuttia inaequalis</i> San Joaquin Valley Orcutt grass	SE	Sep 1979	FT	Mar 26,1997
<i>Orcuttia pilosa</i> hairy Orcutt grass	SE	Sep 1979	FE	Mar 26,1997
<i>Orcuttia tenuis</i> slender Orcutt grass	SE	Sep 1979	FT	Mar 26,1997
<i>Orcuttia viscida</i> Sacramento Orcutt grass	SE	Jul 1979	FE	Mar 26,1997
<i>Ornithostaphylos oppositifolia</i> Baja California birdbush	SE	Apr 2001		
<i>Oxytheca parishii</i> var. <i>goodmaniana</i> (= <i>Acanthoscyphus parishii</i> var. <i>goodmaniana</i> ) Cushenbury oxytheca			FE	Aug 24,1994
<i>Packera ganderi</i> (= <i>Senecio ganderi</i> ) Gander's ragwort	SR	Jul 1982		
<i>Packera layneae</i> (= <i>Senecio layneae</i> ) Layne's ragwort	SR	Nov 1979	FT	Oct 18,1996
<i>Parvisedum leiocarpum</i> (= <i>Sedella leiocarpa</i> ) Lake County stonecrop	SE	Jan 1990	FE	Jun 18,1997
<i>Pedicularis dudleyi</i> Dudley's lousewort	SR	Sep 1979		
<i>Pentachaeta bellidiflora</i> white-rayed pentachaeta	SE	Jun 1992	FE	Feb 03,1995
<i>Pentachaeta lyonii</i> Lyon's pentachaeta	SE	Jan 1990	FE	Jan 29,1997
<i>Phacelia insularis</i> ssp. <i>insularis</i> northern Channel Islands phacelia			FE	Jul 31,1997

00004088

**State Designated Plants**

**Classification**

	<u>State</u>	<u>List Date</u>	<u>Federal</u>	<u>List Date</u>
<i>Phlox hirsuta</i> Yreka phlox	SE	Jan 1987	FE	Feb 3,2000
<i>Piperia yadonii</i> Yadon's rein orchid			FE	Aug 12,1998
<i>Plagiobothrys diffusus</i> San Francisco popcorn-flower	SE	Sep 1979		
<i>Plagiobothrys strictus</i> Calistoga popcorn-flower	ST	Jan 1990	FE	Oct 22,1997
<i>Pleuropogon hooverianus</i> North Coast semaphore grass	ST	Dec 2002		
<i>Poa atropurpurea</i> San Bernardino blue grass			FE	Sep 14,1998
<i>Poa napensis</i> Napa blue grass	SE	Jul 1979	FE	Oct 22,1997
<i>Pogogyne abramsii</i> San Diego mesa mint	SE	Jul 1979	FE	Sep 28,1978
<i>Pogogyne clareana</i> Santa Lucia mint	SE	Nov 1979		
<i>Pogogyne nudiuscula</i> Otay Mesa mint	SE	Jan 1987	FE	Aug 03,1993
<i>Polygonum hickmanii</i> Scott's Valley polygonum	SE	May 2005	FE	Apr 8,2003
<i>Potentilla hickmanii</i> Hickman's cinquefoil	SE	Sep 1979	FE	Aug 12,1998
<i>Pseudobahia bahiifolia</i> Hartweg's golden sunburst	SE	Aug 1981	FE	Feb 06,1997
<i>Pseudobahia peirsonii</i> San Joaquin adobe sunburst	SE	Jan 1987	FT	Feb 06,1997
<i>Rorippa subumbellata</i> Tahoe yellow cress	SE	Apr 1982		
<i>Rosa minutifolia</i> small-leaved rose	SE	Oct 1989		
<i>Sanicula maritima</i> adobe sanicle	SR	Aug 1981		
<i>Sanicula saxatilis</i> rock sanicle	SR	Jul 1982		
<i>Sedella leiocarpa</i> (= <i>Parvisedum leiocarpum</i> ) Lake County stonecrop	SE	Jan 1990	FE	Jun 18,1997
<i>Senecio ganderi</i> (see <i>Packera ganderi</i> )				
<i>Senecio layneae</i> (= <i>Packera layneae</i> )				
<i>Sibara filifolia</i> Santa Cruz Island rock cress			FE	Aug 08,1997
<i>Sidalcea covillei</i> Owens Valley checkerbloom	SE	Jul 1979		

00004089

**State Designated Plants**

**Classification**

	<u>State</u>	<u>List Date</u>	<u>Federal</u>	<u>List Date</u>
<i>Sidalcea hickmanii</i> ssp. <i>anomala</i> Cuesta Pass checkerbloom	SR	Nov 1979		
<i>Sidalcea hickmanii</i> ssp. <i>parishii</i> Parish's checkerbloom	SR	Nov 1979	Removed as FC, 2006 Fed. Register	
<i>Sidalcea keckii</i> Keck's checker-mallow			FE	Feb 16,2000
<i>Sidalcea oregana</i> ssp. <i>valida</i> Kenwood Marsh checkerbloom	SE	Jan 1982	FE	Oct 22,1997
<i>Sidalcea pedata</i> bird-foot checkerbloom	SE	Jan 1982	FE	Aug 31,1984
<i>Sidalcea stipularis</i> Scadden Flat checkerbloom	SE	Jan 1982		
<i>Silene campanulata</i> ssp. <i>campanulata</i> Red Mountain catchfly	SE	Apr 1982		
<i>Streptanthus albidus</i> ssp. <i>albidus</i> Metcalf Canyon jewel-flower			FE	Feb 03,1995
<i>Streptanthus niger</i> Tiburon jewel-flower	SE	Feb 1990	FE	Feb 03,1995
<i>Suaeda californica</i> California seablite			FE	Dec 15,1994
<i>Swallenia alexandrae</i> Eureka Valley dune grass	SR	Aug 1981	FE	Apr 26,1978
<i>Taraxacum californicum</i> California dandelion			FE	Sep 14,1998
<i>Thelypodium stenopetalum</i> slender-petaled thelypodium	SE	Feb 1982	FE	Aug 31,1984
<i>Thermopsis macrophylla</i> var. <i>angina</i> (=T. <i>macrophylla</i> ) Santa Ynez false lupine	SR	Aug 1981		
<i>Thlaspi californicum</i> Kneeland Prairie penny-cress			FE	Feb 9,2000
<i>Thysanocarpus conchuliferus</i> Santa Cruz Island fringedpod			FE	Jul 31,1997
<i>Trichostema austromontanum</i> ssp. <i>compactum</i> Hidden Lake bluecurls			FT	Sep 14,1998
<i>Trifolium amoenum</i> showy Indian clover			FE	Oct 22,1997
<i>Trifolium polyodon</i> Pacific Grove clover	SR	Sep 1979		
<i>Trifolium trichocalyx</i> Monterey clover	SE	Nov 1979	FE	Aug 12,1998
<i>Tuctoria greenei</i> Greene's tuctoria	SR	Sep 1979	FE	Mar 26,1997
<i>Tuctoria mucronata</i> Crampton's tuctoria	SE	Jul 1979	FE	Sep 28,1978
<i>Verbena californica</i> California vervain	ST	Aug 1994	FT	Sep 14,1998

**State Designated Plants**

**Classification**

	<b><u>State</u></b>	<b><u>List Date</u></b>	<b><u>Federal</u></b>	<b><u>List Date</u></b>
<i>Verbesina dissita</i> Big-leaved crownbeard	ST	Jan 1990	FT	Oct 07,1996



00004091

**APPENDIX D**  
**AIR QUALITY CALCULATIONS**

---

---

00004093

00004094

CALCULATION SHEET-COMBUSTION EMISSIONS-CONSTRUCTION

Assumptions for Combustion Emissions						
Type of Construction Equipment	Num. of Units	HP Rated	Hrs/day	Days/yr	Total hp-hrs	
Water Truck	2	300	8	130	624000	
Diesel Road Compactors	1	100	8	15	12000	
Diesel Dump Truck	2	300	8	130	624000	
Diesel Excavator	2	300	8	60	288000	
Diesel Hole Trenchers	1	175	8	15	21000	
Diesel Bore/Drill Rigs	0	300	8	60	0	
Diesel Cement & Mortar Mixers	1	300	8	60	144000	
Diesel Cranes	0	175	8	130	0	
Diesel Graders	3	300	8	15	108000	
Diesel Tractors/Loaders/Backhoes	1	100	8	90	72000	
Diesel Bull Dozers	2	300	8	15	72000	
Diesel Front End Loaders	2	300	8	30	144000	
Diesel Fork Lifts	1	100	8	130	104000	
Diesel Generator Set	2	40	8	130	83200	

Type of Construction Equipment	Emission Factors <sup>1</sup>						
	VOC g/hp-hr	CO g/hp-hr	NOx g/hp-hr	PM-10 g/hp-hr	PM-2.5 g/hp-hr	SO2 g/hp-hr	CO2 g/hp-hr
Water Truck	0.440	2.070	5.490	0.410	0.400	0.740	536.000
Diesel Road Compactors	0.370	1.480	4.900	0.340	0.330	0.740	536.200
Diesel Dump Truck	0.440	2.070	5.490	0.410	0.400	0.740	536.000
Diesel Excavator	0.340	1.300	4.600	0.320	0.310	0.740	536.300
Diesel Trenchers	0.510	2.440	5.810	0.460	0.440	0.740	535.800
Diesel Bore/Drill Rigs	0.600	2.290	7.150	0.500	0.490	0.730	529.700
Diesel Cement & Mortar Mixers	0.610	2.320	7.280	0.480	0.470	0.730	529.700
Diesel Cranes	0.440	1.300	5.720	0.340	0.330	0.730	530.200
Diesel Graders	0.350	1.360	4.730	0.330	0.320	0.740	536.300
Diesel Tractors/Loaders/Backhoes	1.850	8.210	7.220	1.370	1.330	0.950	691.100
Diesel Bull Dozers	0.360	1.380	4.760	0.330	0.320	0.740	536.300
Diesel Front End Loaders	0.380	1.550	5.000	0.350	0.340	0.740	536.200
Diesel Fork Lifts	1.980	7.760	8.560	1.390	1.350	0.950	690.800
Diesel Generator Set	1.210	3.760	5.970	0.730	0.710	0.810	587.300

00004093

CALCULATION SHEET-COMBUSTION EMISSIONS-CONSTRUCTION

1. Emission factors (EF) were generated using USEPA's preferred model for nonroad sources, the NONROAD2008 model. Emissions were modeled for the 2007 calendar year. The VOC EFs includes exhaust and evaporative emissions. The VOC evaporative components included in the NONROAD2008 model are diurnal, hotsoak, running loss, tank permeation, hose permeation, displacement, and spillage. The construction equipment age distribution in the NONROAD2008 model is based on the population in U.S. for the 2007 calendar year.

Emission Calculations							
Type of Construction Equipment	VOC tons/yr	CO tons/yr	NOx tons/yr	PM-10 tons/yr	PM-2.5 tons/yr	SO2 tons/yr	CO2 tons/yr
Water Truck	0.303	1.423	3.775	0.282	0.275	0.509	368.579
Diesel Road Paver	0.005	0.020	0.065	0.004	0.004	0.010	7.091
Diesel Dump Truck	0.303	1.423	3.775	0.282	0.275	0.509	368.579
Diesel Excavator	0.108	0.413	1.460	0.102	0.098	0.235	170.209
Diesel Hole Cleaners/Trenchers	0.012	0.056	0.134	0.011	0.010	0.017	12.399
Diesel Bore/Drill Rigs	0.000	0.000	0.000	0.000	0.000	0.000	0.000
Diesel Cement & Mortar Mixers	0.097	0.368	1.155	0.076	0.075	0.116	84.057
Diesel Cranes	0.000	0.000	0.000	0.000	0.000	0.000	0.000
Diesel Graders	0.042	0.162	0.563	0.039	0.038	0.088	63.828
Diesel Tractors/Loaders/Backhoes	0.147	0.651	0.573	0.109	0.106	0.075	54.835
Diesel Bull Dozers	0.029	0.109	0.378	0.026	0.025	0.059	42.552
Diesel Front End Loaders	0.060	0.246	0.793	0.056	0.054	0.117	85.089
Diesel Aerial Lifts	0.227	0.889	0.981	0.159	0.155	0.109	79.171
Diesel Generator Set	0.111	0.345	0.547	0.067	0.065	0.074	53.847
<b>Total Emissions</b>	<b>1.442</b>	<b>6.106</b>	<b>14.200</b>	<b>1.213</b>	<b>1.180</b>	<b>1.918</b>	<b>1390.237</b>

Conversion factors	
Grams to tons	1.102E-06

00004098

MOVES2010a MODEL ON-ROAD TRANSPORTATION AIR EMISSIONS-  
DELIVERY MATERIALS AND COMMUTING DURING CONSTRUCTION ACTIVITIES

MOVES 2010a						
Source	Fuel type	Number of vehicles	Miles traveled per day	Days of travel per year	Miles traveled per year	
Passenger cars	Gasoline	20	60	260	312,000	
Passenger truck	Gasoline	20	60	260	312,000	
Light commercial truck	Diesel	2	60	260	31,200	
Short-haul truck	Diesel	4	130	260	135,200	
Long-haul truck	Diesel	1	130	260	33,800	

Emission Factors (MOVES 2010a Emission Rates) <sup>1</sup>							
Source	VOC (g/mile)	CO (g/mile)	NOx (g/mile)	PM-10 (g/mile)	PM-2.5 (g/mile)	SO <sub>2</sub> (g/mile)	CO <sub>2</sub> and CO <sub>2</sub> Equivalents (g/mile)
Passenger cars	8.497	2.892	0.576	0.019	0.018	0.005	320
Passenger truck	3.645	5.449	1.168	0.027	0.025	0.007	439
Light commercial truck	4.460	2.158	2.986	0.164	0.190	0.005	609
Short-haul truck	2.438	2.273	6.095	0.270	0.313	0.007	929
Long-haul truck	2.519	3.610	14.776	0.625	0.726	0.016	2,020

Total Emission for On-Road Construction Activities (tons/year)							
Source	VOC	CO	NOx	PM-10	PM-2.5	SO <sub>2</sub>	CO <sub>2</sub> and CO <sub>2</sub> Equivalents
Passenger cars	2.921	0.994	0.198	0.007	0.006	0.002	110
Passenger truck	1.253	1.873	0.402	0.009	0.009	0.002	151
Light commercial truck	0.153	0.074	0.103	0.006	0.007	0.000	21
Short-haul truck	0.363	0.339	0.908	0.040	0.047	0.001	138
Long-haul truck	0.094	0.134	0.550	0.023	0.027	0.001	75
<b>Total</b>	<b>4.785</b>	<b>3.415</b>	<b>2.161</b>	<b>0.085</b>	<b>0.095</b>	<b>0.006</b>	<b>496</b>

Key:

Short-haul trucks category include trucks such as dump trucks and cement trucks.  
Long-haul trucks category includes trucks such as semi-trailer (18 wheeler).

1. Emission factors were generated by USEPA preferred model MOVES2010a. MOVES simulates daily motor vehicle operations and produces emission rates. MOVES emission rates include sources from engine combustion, tire wear, brake wear, evaporative fuel permiation, vapor venting and leaking (running and parking), and crankcase loss. Emission rates are daily averages for each of the criteria pollutants. The averages from a combination of vehicle operations such as: stop and go, highway travel, acceleration at on-ramps, parking, start-up, extended idle, etc.

MOVES2010a MODEL ON-ROAD TRANSPORTATION AIR EMISSIONS- ONGOING OPERATIONS

MOVES 2010a					
Source	Fuel type	Number of vehicles	Miles traveled per day	Days of travel per year	Miles traveled per year
Passenger cars	Gasoline	-	0	365	-
Passenger truck	Gasoline	-	0	365	-
Light commercial truck	Diesel	-	0	365	-
Short-haul truck	Diesel	-	0	365	-
Long-haul truck	Diesel	-	0	365	-

Emission Factors (MOVES 2010a Emission Rates) <sup>1</sup>							
Source	VOC (g/mile)	CO (g/mile)	NOx (g/mile)	PM-10 (g/mile)	PM-2.5 (g/mile)	SO <sub>2</sub> (g/mile)	CO <sub>2</sub> and CO <sub>2</sub> Equivalents (g/mile)
Passenger cars	8.497	2.892	0.576	0.019	0.018	0.005	320
Passenger truck	3.645	5.449	1.168	0.027	0.025	0.007	439
Light commercial truck	4.460	2.158	2.986	0.164	0.190	0.005	609
Short-haul truck	2.438	2.273	6.095	0.270	0.313	0.007	929
Long-haul truck	2.519	3.610	14.776	0.625	0.726	0.016	2,020

Total Emission for On-Road Commuter Activities (tons/year)							
Source	VOC	CO	NOx	PM-10	PM-2.5	SO <sub>2</sub>	CO <sub>2</sub> and CO <sub>2</sub> Equivalents
Passenger cars	0.00	0.00	0.00	0.00	0.00	0.00	-
Passenger truck	0.00	0.00	0.00	0.00	0.00	0.00	-
Light commercial truck	0.00	0.00	0.00	0.00	0.00	0.00	-
Short-haul truck	0.00	0.00	0.00	0.00	0.00	0.00	-
Long-haul truck	0.00	0.00	0.00	0.00	0.00	0.00	-
Total	0.00	0.00	0.00	0.00	0.00	0.00	-

Key:

Short-haul trucks category include trucks such as dump trucks and cement trucks.  
 Long-haul trucks category includes trucks such as semi-trailer (18 wheeler).

1. Emission factors were generated by USEPA preferred model MOVES2010a. MOVES simulates daily motor vehicle operations and produces emission rates. MOVES emission rates include sources from engine combustion, tire wear, brake wear, evaporative fuel permeation, vapor venting and leaking (running and parking), and crankcase loss. Emission rates are daily averages for each of the criteria pollutants. The averages from a combination of vehicle operations such as: stop and go, highway travel, acceleration at on-ramps, parking, start-up, extended idle, etc.

00004098

CALCULATION SHEET-FUGITIVE DUST-CONSTRUCTION

Assumptions for Combustion Emissions

**Construction Fugitive Dust Emission Factors**

	<b>Emission Factor</b>	<b>Units</b>	<b>Source</b>
General Construction Activities	0.19 ton PM10/acre-month		MRI 1996; EPA 2001; EPA 2006
New Road Construction	0.42 ton PM10/acre-month		MRI 1996; EPA 2001; EPA 2006

**PM2.5 Emissions**

PM2.5 Multiplier 0.10 (10% of PM10 emissions assumed to be PM2.5) EPA 2001; EPA 2006

**Control Efficiency**

0.50 (assume 50% control efficiency for PM10 and PM2.5 emissions) EPA 2001; EPA 2006

**Project Assumptions**

	<b>Conversion Factors</b>
<b>Construction Area (0.19 ton PM10/acre-month)</b>	
Duration of Soil Disturbance in Project	8 months
Length	2 miles
Length (converted)	10560 feet
Width	24 feet
Area	5.82 acres
	0.000022957 acres per foot
	5280 feet per mile

**Staging Areas**

Duration of Construction Project	8 months
Length	miles
Length (converted)	feet
Width	feet
Area	2.00 acres

	<b>Project Emissions (tons/year)</b>	
	<b>PM10 uncontrolled</b>	<b>PM10 controlled</b>
Construction Area (0.19 ton PM10/acre)	8.84	4.42
Staging Areas	0.38	0.19
<b>Total</b>	<b>9.22</b>	<b>4.61</b>
		<b>0.92</b>
		<b>0.46</b>

**References:**

- USEPA 2001. *Procedures Document for National Emissions Inventory, Criteria Air Pollutants, 1985-1999*. EPA-454/R-01-006. Office of Air Quality Planning and Standards, United States Environmental Protection Agency. March 2001.
- USEPA 2006. *Documentation for the Final 2002 Nonpoint Sector (Feb 06 version) National Emission Inventory for Criteria and Hazardous Air Pollutants*. Prepared for: Emissions Inventory and Analysis Group (C339-02) Air Quality Assessment Division Office of Air Quality Planning and Standards, United States Environmental Protection Agency. July 2006.
- MRI 1996. *Improvement of Specific Emission Factors (BACM Project No. 1)*. Midwest Research Institute (MRI). Prepared for the California South Coast Air Quality Management District, March 29, 1996.



## Assumptions for Fugitive Emissions

**General Construction Activities Emission Factor****0.19 ton PM10/acre-month** Source: MRI 1996; EPA 2001; EPA 2006

The area-based emission factor for construction activities is based on a study completed by the Midwest Research Institute (MRI) Improvement of Specific Emission Factors (BACM Project No. 1), March 29, 1996. The MRI study evaluated seven construction projects in Nevada and California (Las Vegas, Coachella Valley, South Coast Air Basin, and the San Joaquin Valley). The study determined an average emission factor of 0.11 ton PM10/acre-month for sites without large-scale cut/fill operations. A worst-case emission factor of 0.42 ton PM10/acre-month was calculated for sites with active large-scale earth moving operations. The monthly emission factors are based on 168 work-hours per month (MRI 1996). A subsequent MRI Report in 1999, Estimating Particulate Matter Emissions from Construction Operations, calculated the 0.19 ton PM10/acre-month emission factor by applying 25% of the large-scale earthmoving emission factor (0.42 ton PM10/acre-month) and 75% of the average emission factor (0.11 ton PM10/acre-month).

The 0.19 ton PM10/acre-month emission factor is referenced by the EPA for non-residential construction activities in recent procedures documents for the National Emission Inventory (EPA 2001; EPA 2006). The 0.19 ton PM10/acre-month emission factor represents a refinement of EPA's original AP-42 area-based total suspended particle (TSP) emission factor in Section 13.2.3 Heavy Construction Operations. In addition to the EPA, this methodology is also supported by the South Coast Air Quality Management District and the Western Regional Air Partnership (WRAP) which is funded by the EPA and is administered jointly by the Western Governor's Association and the National Tribal Environmental Council. The emission factor is assumed to encompass a variety of non-residential construction activities including building construction (commercial, industrial, institutional, governmental), public works, and travel on unpaved roads. The EPA National Emission Inventory documentation assumes that the emission factors are uncontrolled and recommends a control efficiency of 50% for PM10 and PM2.5 in PM nonattainment areas.

**New Road Construction Emission Factor****0.42 ton PM10/acre-month** Source: MRI 1996; EPA 2001; EPA 2006

The emission factor for new road construction is based on the worst-case conditions emission factor from the MRI 1996 study described above (0.42 tons PM10/acre-month). It is assumed that road construction involves extensive earthmoving and heavy construction vehicle travel resulting in emissions that are higher than other general construction projects. The 0.42 ton PM10/acre-month emission factor for road construction is referenced in recent procedures documents for the EPA National Emission Inventory (EPA 2001; EPA 2006).

**PM2.5 Multiplier**

PM2.5 emissions are estimated by applying a particle size multiplier of 0.10 to PM10 emissions. This methodology is consistent with the procedures documents for the National Emission Inventory (EPA 2006).

**Control Efficiency for PM10 and PM2.5**

The EPA National Emission Inventory documentation recommends a control efficiency of 50% for PM10 and PM2.5 in PM nonattainment areas. Wetting controls will be applied during project construction (EPA 2006).

**References:**

EPA 2001. *Procedures Document for National Emissions Inventory, Criteria Air Pollutants, 1985-1999*. EPA-454/R-01-006. Office of Air Quality Planning and Standards, United States Environmental Protection Agency. March 2001.  
 EPA 2006. *Documentation for the Final 2002 Nonpoint Sector (Feb 06 version) National Emission Inventory for Criteria and Hazardous Air Pollutants*. Prepared for: Emissions Inventory and Analysis Group (C339-02) Air Quality Assessment Division Office of Air Quality Planning and Standards, United States Environmental Protection Agency. July 2006.  
 MRI 1996. *Improvement of Specific Emission Factors (BACM Project No. 1)*. Midwest Research Institute (MRI). Prepared for the California South Coast Air Quality Management District, March 29, 1996.

00004100

CALCULATION SHEET-SUMMARY OF EMISSIONS

Assumptions for Combustion Emissions										
Emission Source	VOC	CO	NOx	PM-10	PM-2.5	SO2	CO2	CO2 Equivalents	Total CO2	
Combustion Emissions	1.44	6.11	14.20	1.21	1.18	1.92	1390.24	4,452	5,843	
Construction Site-Fugitive PM-10	NA	NA	NA	4.61	0.46	NA	NA	NA	NA	
Construction Workers Commuter & Trucking	4.78	3.42	2.16	0.08	0.09	0.01	NA	496	496	
<b>Total emissions-CONSTRUCTION</b>	<b>6.23</b>	<b>9.52</b>	<b>16.36</b>	<b>5.91</b>	<b>1.74</b>	<b>1.92</b>	<b>1390</b>	<b>4,948</b>	<b>6,338</b>	
De minimis Threshold (1)	100	100	100	70	100	100	NA	NA	25,000	

1. Note that Imperial County is in non-attainment for Ozone, PM-10 (serious), and PM 2.5 (USEPA 2010b and CARB 2012).

Carbon Equivalents	Conversion Factor
N2O or NOx	311
Methane or VOCs	25

Source: EPA 2010 Reference, Tables and Conversions, Inventory of U.S. Greenhouse Gas Emissions and Sinks; <http://www.epa.gov/climatechange/emissions/usinventoryreport.html>

00004101

**Final**

**ENVIRONMENTAL ASSESSMENT  
FOR THE PROPOSED INSTALLATION, OPERATION, AND  
MAINTENANCE OF PRIMARY PEDESTRIAN FENCE  
NEAR LUKEVILLE, ARIZONA  
U.S. BORDER PATROL  
TUCSON SECTOR**



**U.S. Department of Homeland Security  
U.S. Customs & Border Protection  
U.S. Border Patrol  
Washington, D.C.**

**February 2008**



**FINDING OF NO SIGNIFICANT IMPACT  
FOR THE PROPOSED INSTALLATION, OPERATION, AND  
MAINTENANCE OF PRIMARY PEDESTRIAN FENCE  
NEAR LUKEVILLE, ARIZONA  
U.S. BORDER PATROL  
TUCSON SECTOR**

**PROJECT HISTORY:** The United States (U.S.) Border Patrol (USBP) is a law enforcement entity of U.S. Customs and Border Protection (CBP), a component of U.S. Department of Homeland Security (DHS). USBP's priority mission is to prevent the entry of terrorists and terrorist weapons and to enforce the laws that protect the U.S. homeland by the detection, interdiction, and apprehension of those who attempt to illegally enter or smuggle any person or contraband across the sovereign borders of the U.S.

During recent years, illegal aliens (IA) and illegal entry into the U.S. along the U.S.-Mexico border in southern Arizona has become a severe problem. Consequently, USBP has significantly increased its emphasis on deterrence. Deterrence is achieved only when USBP has the ability to create and convey the immediate, credible, and absolute certainty of detection and apprehension. As such, tactical infrastructure components, such as fencing and roads, are a critical element in the current enforcement strategy. Developing trends such as the recognition of environmental preservation concerns and the increase of criminal trans-boundary activities (including trafficking in people, drugs, and terrorism efforts) continue to pose a border enforcement challenge and support the ever increasing need for tactical infrastructure along the international border.

In 2001, the Immigration and Naturalization Service (INS) prepared the Supplemental Programmatic Environmental Impact Statement (SPEIS) for INS and Joint Task Force 6 (JTF-6) Activities along the U.S.-Mexico Border. Additionally, in December 2003, National Park Service (NPS) issued a Final Finding of No Significant Impact (FONSI) and Final EA for the Proposed Permanent Vehicle Barriers (PVB) across the southern boundary of the Organ Pipe Cactus National Monument (OPCNM) in Pima County, Arizona. The PVBs span approximately 30 miles of the U.S.-Mexico border. The PVBs constructed by NPS have served effectively and efficiently in deterring and hindering illegal vehicle traffic on the OPCNM.

**PROJECT LOCATION:** The project corridor for the proposed action extends 2.1 miles to the west and 3.1 miles to the east of the Lukeville Port of Entry (POE), which encompasses approximately 5.2 miles total.

**PURPOSE AND NEED:** The purpose and need for the NPS 2003 Final EA was to prevent illegal vehicle traffic from degrading the biological resources of OPCNM as well as to protect the health and safety of Federal staff and visitors. The construction of the PVBs met the stated purpose and need of the NPS 2003 Final EA. However, since the completion of the NPS 2003 Final EA, shifts in IA traffic and recent Federal legislation have required changes in the designs of border tactical infrastructure. Therefore, the purpose of the proposed primary pedestrian fence is to help CBP agents and officers gain effective control of our nation's borders. CBP is developing and deploying the appropriate mix of technology, infrastructure, and personnel. In some locations, primary pedestrian fence is a critical element of border security. In alignment with Federal mandates, USBP has identified this area of the border as a location where primary pedestrian fence would contribute significantly to their priority homeland security mission. The

**FINDING OF NO SIGNIFICANT IMPACT  
FOR THE PROPOSED INSTALLATION, OPERATION, AND  
MAINTENANCE OF PRIMARY PEDESTRIAN FENCE  
NEAR LUKEVILLE, ARIZONA  
U.S. BORDER PATROL  
TUCSON SECTOR**

need for the proposed action is to meet USBP operational requirements; provide a safer environment for USBP agents, NPS staff, and general public; deter IAs by constructing an impediment to northward movement into the U.S.; enhance the response time of USBP agents; and meet the mandates of Federal legislation (i.e., Secure Fence Act of 2006 and 2007 Department of Homeland Security [DHS] Appropriations Act [HR 5441]).

**ALTERNATIVES:** Two alternatives were carried forward for analysis: Alternative 1: No Action Alternative and Alternative 2: Proposed Action Alternative (i.e., Preferred Alternative).

**Alternative 1: No Action Alternative:** The No Action Alternative would preclude the installation of primary pedestrian fence. The existing PVBs would continue to be maintained by NPS. The No Action Alternative does not meet the project's purpose and need, but has been carried forward for analysis, as defined in 40 Code of Federal Regulations (CFR) Section 1502.14. The No Action Alternative does not meet the mandates of Federal legislation and does not enhance the detection, deterrence, or apprehensions of IAs.

**Alternative 2: Proposed Action Alternative:** The Proposed Action Alternative includes the construction and maintenance of 5.2 miles of primary pedestrian fence along the U.S.-Mexico border near Lukeville, Arizona. The project corridor would extend 2.1 miles to the west and 3.1 miles to the east of the Lukeville POE. Approximately 5.2 miles of primary pedestrian fence would be constructed. Construction activities would remain within the 60-foot Roosevelt Reservation with the exception of the western most 0.65 miles. The western most 0.65 miles, which would be built over Sonoyta Hill, requires a construction footprint of 150 feet. The primary pedestrian fence would be installed approximately 3 feet north of the existing PVBs with the exception of the western most 0.65 miles over Sonoyta Hill. Due to the lack of PVBs over Sonoyta Hill the fence would be constructed approximately 3 feet north of the U.S.-Mexico border within these 0.65 miles. A mesh fence design would be used and would meet design performance measures which dictate that the fence must:

- extend 15 feet above ground and 3 to 6 feet below ground;
- be capable of withstanding a crash of a 10,000-pound (gross weight) vehicle traveling at 40 miles per hour;
- be semi-transparent, as dictated by operational need;
- be vandal resistant;
- be designed to survive the extreme climate changes of a desert environment;
- not impede the natural flow of water; and
- allow for maintenance access to border monuments as required by the U.S. Section, International Boundary and Water Commission.

Furthermore, in most washes or arroyos, the fence would be designed and constructed to ensure proper conveyance of floodwaters and to eliminate the potential to cause backwater flooding on

**FINDING OF NO SIGNIFICANT IMPACT  
FOR THE PROPOSED INSTALLATION, OPERATION, AND  
MAINTENANCE OF PRIMARY PEDESTRIAN FENCE  
NEAR LUKEVILLE, ARIZONA  
U.S. BORDER PATROL  
TUCSON SECTOR**

either side of the U.S.-Mexico border. CBP will remove debris from the fence within washes/arroyos immediately after rain events to ensure that no backwater flooding occurs.

Staging areas and turnarounds would be located within the Roosevelt Reservation. Construction access would include the use of the existing patrol road adjacent to the U.S.-Mexico border as well as South Puerto Blanco Road in order to construct the primary pedestrian fence and road over Sonoyta Hill. Additionally, the road, existing PVBs, and primary pedestrian fence would be maintained by CBP to ensure the integrity of the road and primary pedestrian fence is not compromised.

**ENVIRONMENTAL CONSEQUENCES:** The Proposed Action Alternative could permanently impact up to 45 acres. However, approximately 17 acres of the project corridor are previously disturbed from the construction of the existing PVBs. Impacts to wildlife, unique and sensitive areas, vegetation, and aesthetics would be expected. Wildlife movement across the international boundary would be impeded within the corridor, but these impacts would be minimal to local and regional wildlife populations. The viewshed of the OPCNM would be impacted by the construction of the pedestrian fence; however, once completed, the fence would afford greater safety to park visitors and sensitive resources. Temporary impacts to air quality, noise, and water resources are expected during construction.

CBP has determined that the Proposed Action Alternative may adversely affect the lesser long-nosed bat and Sonoran pronghorn. Consequently, CPB and the USFWS are currently in formal Section 7 consultation to address these effects and identify conservation measures. Some conservation measures for the pronghorn that have been identified and would be implemented include:

1. During construction USBP will conduct daily observations of project region as close to dawn as possible to determine if Sonoran pronghorn are within 0.62 mile of project activities. No project work will begin until pronghorn move on their own volition to a distance greater than 0.62 mile from the activities. This measure would be relevant for those activities only on the western slope of Sonoyta Hill, where there is a greater potential for pronghorn to occur.
2. The number of vehicles traveling to and from the project site for construction purposes and the number of trips per day will be minimized to reduce the likelihood of disturbing pronghorn in the area or injuring an animal on the road. The use of vehicle convoys, multi-passenger vehicles, and other methods are appropriate to project construction.
3. CBP will provide assistance to annually fill one supplemental water for Sonoran pronghorn on OPCNM per the CBP programmatic mitigation agreement with USFWS.



**FINDING OF NO SIGNIFICANT IMPACT  
FOR THE PROPOSED INSTALLATION, OPERATION, AND  
MAINTENANCE OF PRIMARY PEDESTRIAN FENCE  
NEAR LUKEVILLE, ARIZONA  
U.S. BORDER PATROL  
TUCSON SECTOR**

Examples of other conservation measures that have been identified and would be implemented to offset effects to the lesser long-nosed bat include the following:

1. Clearly demarcate the construction footprint to ensure construction contractors do not expand the disturbance area.
2. Salvage of lesser-long nosed bat food plants from areas to be disturbed by project activities as described in the salvage plan.
3. Complete a restoration plan for various illegal trails and roads to compensate for creation or improvement of roads needed for the fence project (in addition to other concerns, this will address the control of non-native, invasive plant species) within six months of issuance of the Biological Opinion.

The potential exists for shifts in illegal pedestrian traffic to adversely impact resources outside of the project corridor; however, these impacts are not quantifiable at this time because it is unknown if, when, or where this shift in traffic may occur. Because the primary pedestrian fence would act as a force multiplier, USBP would be able to deploy agents to those areas that lack pedestrian barriers in an effort to minimize any indirect adverse impacts. Indirect beneficial impacts, such as a reduced amount of trash and debris caused by IAs, would result from the construction of the Proposed Action Alternative.

No significant adverse effects to the natural or human environment, as defined in 40 CFR Section 1508.27 of the Council on Environmental Quality's Regulations for Implementing the National Environmental Policy Act, are expected upon implementation of the Proposed Action Alternative.

**MITIGATION MEASURES:** Mitigation measures are presented for each resource category that would be potentially affected. Many of these measures have been incorporated as standard operating procedures by the USBP on past projects. It is USBP policy to mitigate adverse impacts through the sequence of avoidance, minimization, and compensation. These mitigation measures would be incorporated into the current Project Management Plan to be carried forward.

**General Construction Activities:** Best Management Practices (BMPs) would be implemented as standard operating procedures during all construction activities, and would include proper handling, storage, and/or disposal of hazardous and/or regulated materials. To minimize potential impacts from hazardous and regulated materials, all fuels, waste oils and solvents would be collected and stored in tanks or drums within a secondary containment system that consists of an impervious floor and bermed sidewalls capable of containing the volume of the largest container stored therein. The refueling of machinery would be completed following accepted industry guidelines, and all vehicles could have drip pans during storage to contain minor spills and drips. Although it will be unlikely for a major spill to occur, any spill of reportable quantities would be contained immediately within an earthen dike, and the application of an absorbent (e.g., granular,

**FINDING OF NO SIGNIFICANT IMPACT  
FOR THE PROPOSED INSTALLATION, OPERATION, AND  
MAINTENANCE OF PRIMARY PEDESTRIAN FENCE  
NEAR LUKEVILLE, ARIZONA  
U.S. BORDER PATROL  
TUCSON SECTOR**

pillow, sock, *etc.*) would be used to absorb and contain the spill. Furthermore, any petroleum liquids (e.g., fuel) or material listed in 40 Code of Federal Register (CFR) 302 Table 302.4 of a reportable quantity must be cleaned up and reported to the appropriate Federal and state agencies. Reportable quantities of those substances listed on 40 CFR 302 Table 302.4 would be included as part of the Spill Prevention, Control, and Countermeasures Plan (SPCCP). A SPCCP would be in place prior to the start of construction and all personnel would be briefed on the implementation and responsibilities of this plan.

All construction would follow DHS management directive 5100 for waste management. All waste oil and solvents would be recycled. All non-recyclable hazardous and regulated wastes would be collected, characterized, labeled, stored, transported and disposed of in accordance with all Federal, state, and local regulations, including proper waste manifesting procedures.

Solid waste receptacles would be maintained at staging and bivouac areas. Non-hazardous solid waste (trash and waste construction materials) would be collected and deposited in the on-site receptacles. Solid waste would be collected and disposed of by a local waste disposal contractor. Waste materials and other discarded materials would be removed from the site as quickly as possible in an effort to keep the project area and surroundings free of litter.

Waste water (water used for project purposes that is contaminated with construction materials, was used for cleaning equipment and thus carries oils or other toxic materials or other contaminants in accordance with state regulations) is to be stored in closed containers on site until removed for disposal. Concrete wash water would not be dumped on the ground, but is to be collected and moved offsite for disposal.

**Soils:** Erosion control techniques, such as the use of straw bales (weed free straw), aggregate materials, wetting compounds (i.e., water) and revegetation with native plant species, where possible, would be incorporated with the design of the Proposed Action Alternative. In addition, other erosion control measures, as required and promulgated through the Storm Water Pollution Prevention Plan (SWPPP), would be implemented before and after construction activities.

**Biological Resources:** All contractors, work crews (including National Guard and military personnel), and CBP personnel in the field performing construction and maintenance activities would receive training on the habitat and habits of the species that are found in the area, including information on how to avoid impacts to the species from their activities. This training would be provided to all contractor and work crew project managers and senior military leaders who are working onsite. It would be the responsibility of these project managers and senior military leaders to ensure that their personnel are familiar with the BMPs and other limitations and constraints.

The Migratory Bird Treaty Act requires that Federal agencies coordinate with U.S. Fish and Wildlife Service (USFWS) if a construction activity would result in the "take" of a migratory bird.

**FINDING OF NO SIGNIFICANT IMPACT  
FOR THE PROPOSED INSTALLATION, OPERATION, AND  
MAINTENANCE OF PRIMARY PEDESTRIAN FENCE  
NEAR LUKEVILLE, ARIZONA  
U.S. BORDER PATROL  
TUCSON SECTOR**

If construction or clearing activities are scheduled during the nesting season (typically March 15 through September 15) preconstruction surveys for migratory bird species would occur immediately prior to the start of any construction activity to identify active nests. If construction activities would result in the "take" of a migratory bird, then coordination with USFWS and Arizona Game and Fish Department would occur, and applicable permits would be obtained prior to construction or clearing activities.

Although no Sonoran desert tortoises or Mexican rosy boas were observed during biological surveys the potential exists for these species to occur in and near Sonoyta Hill. In the event a tortoise or boa is observed within the construction corridor during construction activities, a qualified biologist would capture and relocate the individual to an area outside of the corridor but still on Sonoyta Hill.

CBP would truck water into the project site for purposes of construction to ensure that no impacts to flora or fauna near and within Quitobaquito Springs would occur.

A salvage plan would be developed by the CBP, in close coordination with NPS, prior to construction activities. CBP will salvage as many columnar cacti as possible. CBP will develop and fund a restoration plan, in coordination with the NPS to restore illegal trails and roads on OPCNM. This will enhance bat foraging opportunities.

Materials used for on-site erosion control would be free of non-native plant seeds and other plant parts to limit potential for infestation. Additionally, all areas within the construction footprint would be monitored for a period of three years for the spread and eradication of non-native and invasive species. Construction equipment would be cleaned using BMPs prior to entering and departing the OPCNM to minimize the spread and establishment of non-native and invasive species.

**Cultural Resources:** Construction near the Gachado Line Camp would be monitored by a professional archeological monitor to ensure no impacts would occur. Buffers would be established around the three historic objects that lie within the proposed construction corridor in order to avoid any adverse effects to these significant cultural resources. If any cultural material is discovered during the construction efforts, then all activities would halt until a qualified archeologist can be brought in to assess the cultural remains.

**Water Resources:** Standard construction procedures would be implemented to minimize the potential for erosion and sedimentation during construction. All work would cease during heavy rains and would not resume until conditions are suitable for the movement of equipment and material. In accordance with regulations of the Environmental Protection Agency Phase II of the National Pollutant Discharge Elimination System stormwater program, a SWPPP would be required for stormwater runoff from construction activities greater than 1 acre and less than 5 acres. Therefore, a SWPPP would be prepared and the Notice of Intent submitted prior to the start

**FINDING OF NO SIGNIFICANT IMPACT  
FOR THE PROPOSED INSTALLATION, OPERATION, AND  
MAINTENANCE OF PRIMARY PEDESTRIAN FENCE  
NEAR LUKEVILLE, ARIZONA  
U.S. BORDER PATROL  
TUCSON SECTOR**

of any construction. Equipment required for the construction activities would not be staged or stored within 100 feet of any wash to prevent any contamination from accidental petroleum, oil, or lubricant spills that could occur. Primary pedestrian fence constructed in washes/arroyos would be designed to ensure proper conveyance of floodwaters and to eliminate the potential to cause backwater flooding on either side of the U.S.-Mexico border. Immediately after rain events, CBP would be responsible for ensuring that debris is removed from the primary pedestrian fence within washes/arroyos to ensure that no backwater flooding occurs. Additionally, all concrete trucks would be washed and cleaned outside of the project corridor and OPCNM lands.

**Air Quality:** Standard construction practices such as routine watering of the construction site would be used to control fugitive dust during the construction phases of the proposed project. Additionally, all construction equipment and vehicles would be required to be kept in good operating condition to minimize exhaust emissions.

**Noise:** During the construction phase, short-term noise impacts are anticipated. All Occupational Safety and Health Administration requirements would be followed. On-site activities would be restricted to daylight hours with the exception of concrete pours and emergency situations. Construction equipment would possess properly working mufflers and would be kept properly tuned to reduce backfires. Implementation of these measures would reduce the expected short-term noise impacts to an insignificant level in and around the construction site.

**Aesthetics:** In order to minimize potential aesthetic impacts over Sonoyta Hill, CBP would use subdued and non-reflective materials to build the primary pedestrian fence. These materials are expected to blend with the landscape as it naturally rusts.

**FINDING OF NO SIGNIFICANT IMPACT  
FOR THE PROPOSED INSTALLATION, OPERATION, AND  
MAINTENANCE OF PRIMARY PEDESTRIAN FENCE  
NEAR LUKEVILLE, ARIZONA  
U.S. BORDER PATROL  
TUCSON SECTOR**

**FINDING:** Based upon the results of the environmental assessment and the mitigation measures to be incorporated as part of the Proposed Action Alternative, it has been concluded that the Proposed Action Alternative will not have a significant effect on the environment. Therefore, no further environmental impact analysis is warranted.



Robert F. Janson  
Office of Finance Management  
Acting Executive Director, Asset Management  
U.S. Customs and Border Protection

2/13/08

Date

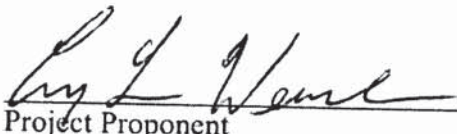

Project Proponent  
Assistant Chief Patrol Agent, Craig Weinbrenner  
Office of Border Patrol  
Tucson Sector Headquarters

1/30/08

Date

**Final**

**ENVIRONMENTAL ASSESSMENT  
FOR THE PROPOSED INSTALLATION, OPERATION, AND  
MAINTENANCE OF PRIMARY PEDESTRIAN FENCE  
NEAR LUKEVILLE, ARIZONA  
U.S. BORDER PATROL  
TUCSON SECTOR**

**January 2008**

---

Lead Agency: U.S. Customs and Border Protection  
Asset Management Division  
Portfolio Management Branch  
Room 3.4-D  
1300 Pennsylvania Avenue, N.W.  
Washington, D.C. 20229

Point of Contact: Mr. George Hutchinson  
U.S. Customs and Border Protection  
Room 3.4-D  
1300 Pennsylvania Avenue, N.W.  
Washington, D.C. 20229



---

---

**EXECUTIVE SUMMARY**

---

---

**BACKGROUND:** National Park Service (NPS) issued a Finding of No Significant Impact (FONSI) and Final Environmental Assessment (EA) for the Proposed Permanent Vehicle Barriers (PVB) in 2003, which addressed the construction of PVBs across the southern boundary of the Organ Pipe Cactus National Monument (OPCNM) in Pima County, Arizona. The PVBs span approximately 30 miles of the United States (U.S.) – Mexico border. The PVBs constructed by the NPS have served effectively and efficiently in deterring and hindering illegal vehicle traffic on the OPCNM.

**PURPOSE AND NEED FOR THE PROPOSED PROJECT:** The purpose of the proposed primary pedestrian fence is to help U.S. Customs and Border Protection (CBP) agents and officers gain effective control of our nation's borders. CBP is developing and deploying the appropriate mix of technology, infrastructure, and personnel. In some locations, primary pedestrian fence is a critical element of border security. In alignment with Federal mandates, U.S. Border Patrol (USBP) has identified this area of the border as a location where primary pedestrian fence would contribute significantly to their homeland security mission. The need for the proposed action is to meet USBP operational requirements; provide a safer environment for USBP agents, NPS staff, and general public; deter illegal aliens (IAs) by constructing an impediment to northward movement into the U.S.; enhance the response time of USBP agents; and meet the mandates of Federal legislation (i.e., Secure Fence Act of 2006 and 2007 Department of Homeland Security [DHS] Appropriations Act [HR 5441]).

**PROPOSED ACTION:** The Proposed Action Alternative includes the construction and maintenance of 5.2 miles of primary pedestrian fence along the U.S.-Mexico border near Lukeville, Arizona. Approximately 3.1 miles and 2.1 miles of primary pedestrian fence would be installed on the east and west sides of the Lukeville POE, respectively. The primary pedestrian fence would be constructed approximately 3 feet north of the existing PVBs with the exception of 0.65 miles over Sonoyta Hill. Construction activities would remain within the 60-foot Roosevelt Reservation with the exception of the western most 0.65 miles. The western most 0.65 miles, which would be built over Sonoyta Hill, requires a construction footprint of 150 feet and the fence would be built approximately 3 feet north of the U.S.-Mexico border due to no PVBs existing over Sonoyta Hill.

The design selected for the primary pedestrian fence is a mesh design. It would be 15 feet high and capable of withstanding a crash from a 10,000-pound (gross weight) vehicle traveling at 40 miles per hour. Currently, an existing patrol road parallels most of the border in the project corridor, which would also be used for access during construction of the primary pedestrian fence and as a maintenance road when construction is completed. However, this road would



need to be widened by approximately 30 feet to accommodate construction equipment needed to install the fence. This construction/maintenance road would encompass the entire 60-foot wide Roosevelt Reservation once completed. In addition, a new road would need to be constructed in order to install the primary pedestrian fence over Sonoyta Hill; this new road would be in the westernmost 0.65 mile of the project corridor. CBP will be responsible for maintaining the road, existing PVBs, and primary pedestrian fence.

ALTERNATIVES TO  
THE PROPOSED  
ACTION:

Alternatives addressed in the EA include: Alternative 1: No Action Alternative, which would preclude the construction of any primary pedestrian fence, and Alternative 2: Proposed Action Alternative (i.e., Preferred Alternative). The No Action Alternative would not fully meet the mandate established by Federal legislation and only incrementally enhances the detection, deterrence and apprehension of IAs.

ENVIRONMENTAL  
IMPACTS OF THE  
PROPOSED  
ACTION:

The Proposed Action Alternative would potentially result in permanent impacts of up to 45 acres. However, approximately 17 acres of the project corridor have been previously disturbed from the construction of the existing PVBs. Direct impacts to vegetation, wildlife, unique and sensitive areas, and aesthetics would be expected. Wildlife movement across the international boundary would be impeded within the corridor, but these impacts would be minimal to local or regional wildlife population. The viewshed of the OPCNM would be impacted by the construction of the primary pedestrian fence; however, once completed, the primary pedestrian fence would afford greater safety to park visitors and sensitive resources. Additionally, mitigation measures would be implemented (i.e., using subdued and non-reflective materials) to ensure impacts to aesthetics would not be considered significant. No significant impacts on any human or natural resources either locally or regionally would be expected upon implementation of the Proposed Action Alternative.

CONCLUSIONS:

Based upon the results of this EA, it has been concluded that the Proposed Action Alternative would not have a significant adverse effect on the environment, and no additional National Environmental Policy Act documentation is warranted.

---



---

**TABLE OF CONTENTS**

---



---

**EXECUTIVE SUMMARY ..... iii**

**1.0 INTRODUCTION AND PURPOSE AND NEED.....1-1**

1.1 INTRODUCTION.....1-1

1.2 HISTORY AND BACKGROUND .....1-1

    1.2.1 CBP History .....1-1

    1.2.2 CBP Strategic Intent and Priorities .....1-2

    1.2.3 Background .....1-3

1.3 LOCATION OF THE PROPOSED PROJECT.....1-3

1.4 PURPOSE AND NEED .....1-3

1.5 APPLICABLE ENVIRONMENTAL STATUTES AND REGULATIONS .....1-5

1.6 REPORT ORGANIZATION .....1-6

**2.0 ALTERNATIVES.....2-1**

2.1 NO ACTION ALTERNATIVE.....2-1

2.2 PROPOSED ACTION ALTERNATIVE .....2-1

2.3 OTHER ALTERNATIVES EVALUATED BUT ELIMINATED FROM  
CONSIDERATION .....2-4

    2.3.1 Technology in Lieu of Tactical Infrastructure.....2-4

2.4 CONSTRUCTION PERSONNEL AND EQUIPMENT .....2-4

2.5 SUMMARY .....2-5

**3.0 AFFECTED ENVIRONMENT .....3-1**

3.1 LAND USE .....3-1

3.2 SOILS.....3-2

3.3 BIOLOGICAL RESOURCES.....3-2

    3.3.1 Vegetation Communities .....3-2

    3.3.2 Wildlife.....3-2

    3.3.3 Non-Native and Invasive Species.....3-3

3.4 UNIQUE AND SENSITIVE AREAS.....3-3

3.5 WILDERNESS .....3-5

3.6 PROTECTED SPECIES AND CRITICAL HABITATS .....3-5

    3.6.1 Federal .....3-5

        3.6.1.1 Sonoran Pronghorn .....3-7

        3.6.1.2 Lesser Long-nosed Bat.....3-7

        3.6.1.3 Acuña Cactus .....3-9

    3.6.2 State .....3-9

    3.6.3 Critical Habitat .....3-10

3.7 CULTURAL RESOURCES .....3-10

    3.7.1 Cultural History .....3-11

    3.7.2 Previous Investigation .....3-11

    3.7.3 Current Investigation .....3-11

3.8 AIR QUALITY .....3-12

3.9 WATER RESOURCES .....3-12

3.10 SOCIOECONOMICS .....3-14

    3.10.1 Environmental Justice .....3-15

3.10.2	Protection of Children .....	3-15
3.11	NOISE .....	3-16
3.12	AESTHETICS.....	3-17
3.13	WASTE .....	3-18
3.13.1	Hazardous Waste .....	3-18
3.13.2	Unregulated Solid Waste.....	3-18
<b>4.0</b>	<b>ENVIRONMENTAL CONSEQUENCES .....</b>	<b>4-1</b>
4.1	LAND USE .....	4-2
4.1.1	Alternative 1: No Action Alternative .....	4-2
4.1.2	Alternative 2: Proposed Action Alternative .....	4-2
4.2	SOILS.....	4-3
4.2.1	Alternative 1: No Action Alternative .....	4-3
4.2.2	Alternative 2: Proposed Action Alternative .....	4-3
4.3	BIOLOGICAL RESOURCES.....	4-4
4.3.1	Vegetation Communities .....	4-4
4.3.1.1	Alternative 1: No Action Alternative .....	4-4
4.3.1.2	Alternative 2: Proposed Action Alternative .....	4-4
4.3.2	Wildlife.....	4-5
4.3.2.1	Alternative 1: No Action Alternative .....	4-5
4.3.2.2	Alternative 2: Proposed Action Alternative .....	4-5
4.3.3	Non-native and invasive species.....	4-6
4.3.3.1	Alternative 1: No Action Alternative .....	4-6
4.3.3.2	Alternative 2: Proposed Action Alternative .....	4-6
4.4	UNIQUE AND SENSITIVE AREAS.....	4-7
4.4.1	Alternative 1: No Action Alternative .....	4-7
4.4.2	Alternative 2: Proposed Action Alternative .....	4-7
4.5	WILDERNESS .....	4-8
4.5.1	Alternative 1: No Action Alternative .....	4-8
4.5.2	Alternative 2: Proposed Action Alternative .....	4-8
4.6	PROTECTED SPECIES AND CRITICAL HABITAT .....	4-10
4.6.1	Alternative 1: No Action Alternative .....	4-10
4.6.2	Alternative 2: Proposed Action Alternative .....	4-10
4.6.3	Critical habitat.....	4-12
4.7	CULTURAL RESOURCES .....	4-13
4.7.1	Alternative 1: No Action Alternative .....	4-13
4.7.2	Alternative 2: Proposed Action Alternative .....	4-13
4.8	AIR QUALITY .....	4-13
4.8.1	Alternative 1: No Action Alternative .....	4-13
4.8.2	Alternative 2: Proposed Action Alternative .....	4-14
4.9	WATER RESOURCES .....	4-15
4.9.1	Alternative 1: No Action Alternative .....	4-15
4.9.2	Alternative 2: Proposed Action Alternative .....	4-15
4.10	SOCIOECONOMICS .....	4-17
4.10.1	Alternative 1: No Action Alternative .....	4-17
4.10.2	Alternative 2: Proposed Action Alternative .....	4-17
4.11	NOISE .....	4-18
4.11.1	Alternative 1: No Action Alternative .....	4-18
4.11.2	Alternative 2: Proposed Action Alternative .....	4-18
4.12	AESTHETICS.....	4-18

4.12.1	Alternative 1: No Action Alternative .....	4-18
4.12.2	Alternative 2: Proposed Action Alternative .....	4-19
4.13	HAZARDOUS AND SOLID WASTE.....	4-19
4.13.1	Alternative 1: No Action Alternative .....	4-19
4.13.2	Alternative 2: Proposed Action Alternative .....	4-19
<b>5.0</b>	<b>CUMULATIVE IMPACTS .....</b>	<b>5-1</b>
<b>6.0</b>	<b>MITIGATION MEASURES.....</b>	<b>6-1</b>
6.1	GENERAL CONSTRUCTION ACTIVITIES.....	6-1
6.2	SOILS.....	6-2
6.3	BIOLOGICAL RESOURCES.....	6-2
6.4	CULTURAL RESOURCES .....	6-3
6.5	WATER RESOURCES .....	6-4
6.6	AIR QUALITY .....	6-4
6.7	NOISE .....	6-4
6.8	AESTHETICS.....	6-5
<b>7.0</b>	<b>PUBLIC INVOLVEMENT .....</b>	<b>7-1</b>
7.1	AGENCY COORDINATION .....	7-1
7.2	PUBLIC REVIEW .....	7-1
<b>8.0</b>	<b>REFERENCES.....</b>	<b>8-1</b>
<b>9.0</b>	<b>LIST OF PREPARERS .....</b>	<b>9-1</b>
<b>10.0</b>	<b>ACRONYMS .....</b>	<b>10-1</b>

**LIST OF FIGURES**

Figure 1-1. Vicinity Map ..... 1-4  
 Figure 2-1. Proposed Action Alternative ..... 2-2  
 Figure 3-1. Range of Sonoran Pronghorn..... 3-8

**LIST OF TABLES**

Table 2-1. Relationship between Purpose and Need and Project ..... 2-5  
 Table 2-2. Summary Matrix..... 2-6  
 Table 3-1. Federally Listed and Proposed Species Potentially Occurring Within Pima  
 County, Arizona..... 3-6  
 Table 4-1. Total Air Emissions (tons/year) from Construction Activities ..... 4-14  
 Table 5-1. Recently Completed or Reasonably Foreseeable USBP projects in Ajo  
 Station’s AO ..... 5-2

**LIST OF PHOTOGRAPHS**

Photograph 3-1. Trails and trash left by IAs near Lukeville, Arizona POE..... 3-17  
 Photograph 3-2. View of Sonoyta, Mexico residential areas from U.S. Border near Lukeville,  
 Arizona ..... 3-17  
 Photograph 3-3. Lukeville, Arizona-Sonoyta, Mexico POE..... 3-17

**LIST OF EXHIBITS**

Exhibit 2-1. Example of Mesh Fence Design ..... 2-3  
 Exhibit 4-1. Schematic Representation of View from South Puerto Blanco Road Facing  
 Southwest ..... 4-9  
 Exhibit 4-2. Schematic Representation of View from South Puerto Blanco Road Facing  
 Southeast..... 4-9

**LIST OF APPENDICES**

Appendix A. March 2006 Memorandum of Understanding  
 Appendix B. List of State and Federal Protected Species for Pima County  
 Appendix C. Correspondence  
 Appendix D. Air Quality Calculations

***SECTION 1.0***  
***INTRODUCTION AND PURPOSE AND NEED***

---

---



---

---

## **1.0 INTRODUCTION AND PURPOSE AND NEED**

---

---

### **1.1 INTRODUCTION**

This Environmental Assessment (EA) addresses the potential effects, beneficial and adverse, of the proposed installation of 5.2 miles of primary pedestrian fence near Lukeville, Arizona. The action is proposed by United States (U.S.) Border Patrol (USBP) Tucson Sector and would occur in the Ajo Station's Area of Operation (AO). This EA is tiered from the 2001 Supplemental Programmatic Environmental Impact Statement (SPEIS) for Immigration and Naturalization Service (INS) and Joint Task Force 6 (JTF-6) Activities along the U.S.-Mexico Border (INS 2001). The SPEIS was developed in an attempt to provide the public with USBP's assessment of impacts as they relate to potential future infrastructure projects. Mentioned in the SPEIS is the potential to construct fence, roads, and other infrastructure along the U.S.-Mexico border including Arizona. In addition, information was gleaned from and incorporated by reference from the National Park Service (NPS), Organ Pipe Cactus National Monument (OPCNM) Finding of No Significant Impact (FONSI) and Final EA for the Proposed Permanent Vehicle Barriers (PVB) December 2003 (NPS 2003). The OPCNM Final EA addressed the proposed construction of approximately 30 miles of PVB along OPCNM's U.S.-Mexico border.

This EA was prepared in accordance with the National Environmental Policy Act (NEPA) of 1969, the Council on Environmental Quality (CEQ) Regulations implementing NEPA (Title 40 of the U.S. Code of Federal Regulations [CFR], Parts 1500-1508), and Department of Homeland Security (DHS) Management Directive 5100.1, which is the Environmental Planning Program Directive that outlines DHS's procedures for the implementation of NEPA.

### **1.2 HISTORY AND BACKGROUND**

#### **1.2.1 CBP History**

In 1924, Congress created USBP to serve as the law enforcement entity of INS, which it did until November 25, 2002. With the passage of the Homeland Security Act of 2002 (Public Law 107-296), DHS was established to reorganize Federal law enforcement and border protection agencies into a single department. USBP was officially transferred into the Office of Border Patrol, under DHS, U.S. Customs and Border Protection (CBP), on March 1, 2003.



### 1.2.2 CBP Strategic Intent and Priorities

The priority mission of CBP is to prevent terrorists and terrorist weapons from entering the U.S. This priority mission involves maintaining a diverse, multi-layered approach, which includes improving security at the international borders and ports of entry (POE). It also extends the physical zone of security beyond the Nation's physical borders so that U.S. borders are the last line of defense, not the first (CBP 2003). As part of this mission, CBP has implemented its *Comprehensive Strategy to Address the Threat of Nuclear and Radiological Terrorism* to identify and seize terrorists' assets and funding sources and enhance the support infrastructure to further develop targets and analyses.

In addition to carrying out its priority mission, CBP must fulfill its traditional missions including:

- controlling the sovereign borders of the U.S. by apprehending individuals attempting to enter the U.S. illegally;
- stemming the flow of illegal drugs and other contraband;
- protecting the Nation's agriculture and economic interest from harmful pests and diseases;
- facilitating international trade;
- collecting import duties; and
- enforcing U.S. trade, immigration and other laws of the U.S. at and beyond the Nation's borders (CBP 2003).

Hereinafter, any individual, including terrorists and smugglers, who attempt to illegally enter the U.S. between POEs is referred to as an illegal alien (IA).

The mission of USBP is to strengthen the U.S. borders to prevent the entry of IAs, terrorist weapons, narcotics and other contraband. The principle objective of USBP is to apply appropriate levels of USBP personnel, intelligence, technology, and infrastructure resources to increase the level of operational effectiveness until the likelihood of apprehension is sufficient to be an effective deterrent that conveys an absolute certainty of detection and apprehension.

During recent years, USBP has significantly increased its emphasis on deterrence. Deterrence is achieved only when USBP has the ability to create and convey the immediate, credible, and absolute certainty of detection and apprehension. As such, tactical infrastructure components, such as pedestrian barriers and roads are a critical element. Trends such as the continued urbanization and industrialization of the immediate border, the recognition of environmental

preservation concerns, and the increase of criminal trans-boundary activities (including trafficking in people, drugs, and terrorism efforts) continue as a border enforcement challenge and increase the need for tactical infrastructure along the international borders.

### **1.2.3 Background**

NPS issued a Final EA and FONSI in 2003, which addressed the construction of PVBs along the southern boundary of OPCNM (NPS 2003). The PVBs extend across the entire southern boundary of OPCNM along the U.S.-Mexico border except over Sonoyta Hill. All of the construction activities completed while building the PVBs were located within the 60-foot Roosevelt Reservation. To date, the entire 30 miles of planned PVBs have been completed by NPS. The PVBs constructed by NPS have served effectively and efficiently in deterring and hindering illegal vehicle traffic on OPCNM; however, PVBs do not deter pedestrian traffic.

## **1.3 LOCATION OF THE PROPOSED PROJECT**

The general location of the proposed project was previously discussed in the December 2003 Final EA (NPS 2003) and is incorporated herein by reference. The project corridor is located along the U.S.-Mexico border near Lukeville, Arizona (Figure 1-1).

## **1.4 PURPOSE AND NEED**

The purpose and need for the NPS 2003 Final EA was to prevent illegal vehicle traffic from degrading the biological resources of OPCNM as well as to protect the health and safety of Federal staff and visitors. The construction of the PVBs met the stated purpose and need of the NPS 2003 Final EA. However, since the completion of the NPS 2003 Final EA, shifts in IA traffic and recent Federal legislation has required changes in the designs of border tactical infrastructure. The purpose of the proposed primary pedestrian fence is to help CBP agents and officers gain effective control of our nation's borders.

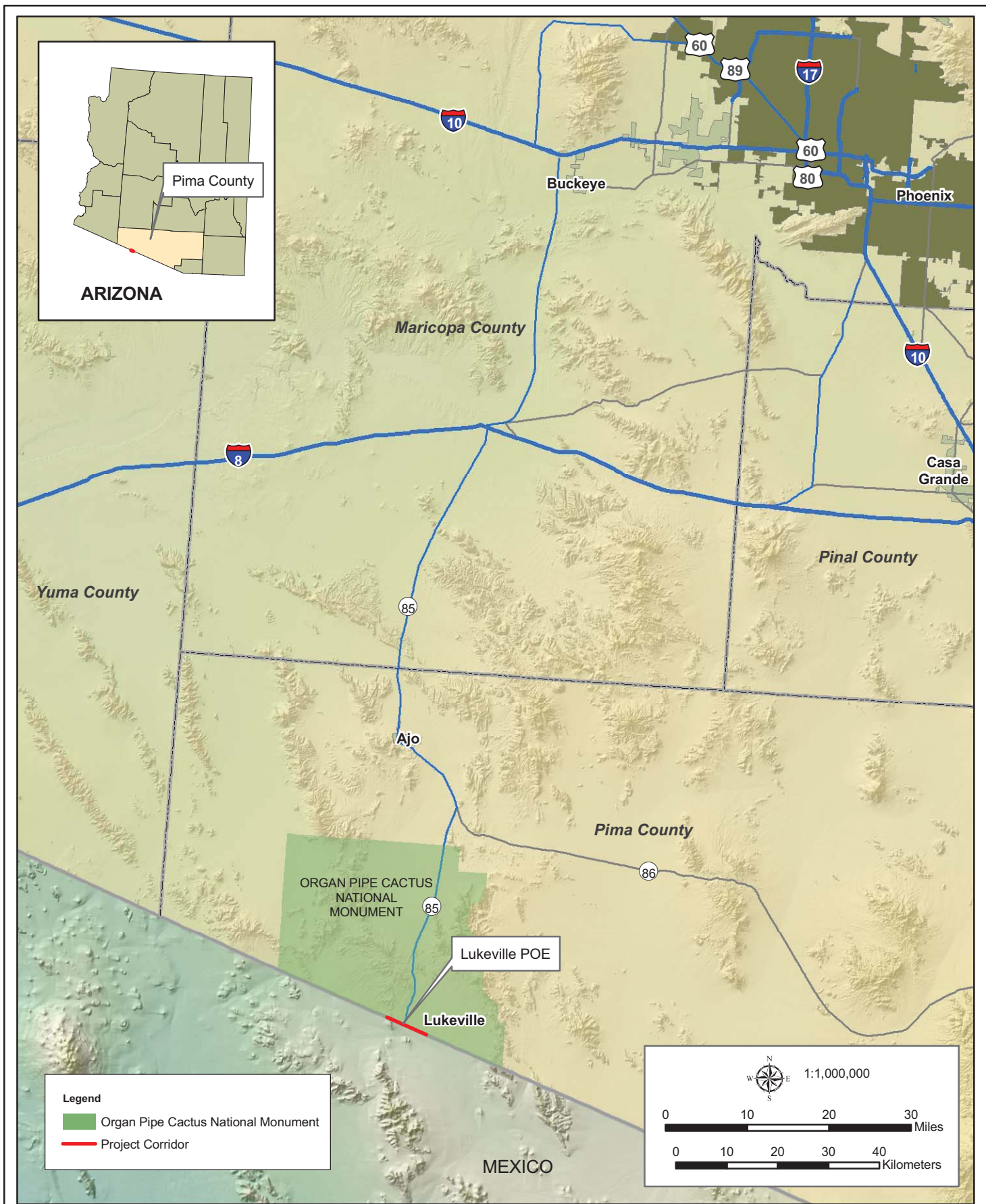

Figure 1-1: Vicinity Map



August 2007

CBP is developing and deploying the appropriate mix of technology, infrastructure, and personnel. In some locations, primary pedestrian fence is a critical element of border security. In alignment with Federal mandates USBP has identified this area of the border as a location where primary pedestrian fence would contribute significantly to their priority homeland security mission. The need for the proposed action is to meet USBP operational requirements; provide a safer environment for USBP agents, NPS staff, and general public; deter IAs by constructing an impediment to northward movement into the U.S.; enhance the response time of USBP agents; and meet the mandates of Federal legislation (i.e., Secure Fence Act of 2006 and 2007 Department of Homeland Security [DHS] Appropriations Act [HR 5441]).

## **1.5 APPLICABLE ENVIRONMENTAL STATUTES AND REGULATIONS**

The applicable environmental statutes and regulations for this EA are similar to those of the December 2003 Final EA (NPS 2003) and are hereby incorporated by reference. In summary, this EA was prepared in accordance with, but not limited to the NEPA of 1969; Endangered Species Act (ESA) of 1973, as amended; the National Historic Preservation Act (NHPA) of 1966, as amended; and the Archeological and Historical Preservation Act of 1974, as amended. In addition to these environmental statutes and regulations this EA is guided by Federal legislation, DHS's Management Directive 5100.1, Clean Air Act (CAA), Clean Water Act (CWA), Noise Control Act, Resource Conservation and Recovery Act, and Toxic Substances Control Act. Executive Orders (E.O.) bearing on the proposed action include E.O. 11988 (*Floodplain Management*), E.O. 11990 (*Protection of Wetlands*), E.O. 12088 (*Federal Compliance with Pollution Control Standards*), E.O. 12580 (*Superfund Implementation*), E.O. 12898 (*Federal Actions to Address Environmental Justice in Minority Populations and Low-Income Populations*), E.O. 13045 (*Protection of Children from Environmental Health Risks and Safety Risks*), E.O. 13101 (*Greening the Government Through Waste Prevention, Recycling, and Federal Acquisition*), E.O. 13123 (*Greening the Government Through Efficient Energy Management*), E.O. 13148 (*Greening the Government Through Leadership in Environmental Management*), E.O. 13175 (*Consultation and Coordination with Indian Tribal Governments*), and E.O. 13186 (*Responsibilities of Federal Agencies to Protect Migratory Birds*).

## **1.6 REPORT ORGANIZATION**

This report is organized into 10 major sections including this introduction. Section 2.0 describes all alternatives considered for the project. Section 3.0 discusses the environmental features potentially affected by the project, while Section 4.0 discusses the environmental consequences for each of the viable alternatives. Cumulative impacts are discussed in Section 5.0, mitigation measures are discussed in Section 6.0, and public comments and the notice of Availability (NOA) are presented in Section 7.0. Sections 8.0, 9.0, and 10.0 present a list of the references cited in the document, a list of acronyms and abbreviations, and a list of the persons involved in the preparation of this document. Appendix A contains the March 2006 Memorandum of Understanding while Appendix B is a list of state and Federal protected species for Pima County. Appendix C contains correspondence that was sent and received during the preparation of this EA. Appendix D contains the air quality calculations for the Proposed Action Alternative.

***SECTION 2.0***  
***ALTERNATIVES***

---

---



---

---

## **2.0 ALTERNATIVES**

---

---

Three alternatives were identified and considered during the planning stages of the proposed project: No Action Alternative, Proposed Action Alternative, and Technology in Lieu of Tactical Infrastructure Alternative. The Proposed Action Alternative and Preferred Action Alternative are synonymous terms; however, for the purposes of this EA they will be referred to as the Proposed Action Alternative. The following paragraphs describe the alternatives considered.

### **2.1 NO ACTION ALTERNATIVE**

Under the No Action Alternative, no construction activities would occur. The existing PVBs would continue to be maintained by NPS. The No Action Alternative does not meet the project's purpose and need, but has been carried forward for analysis, as required by CEQ regulations. The No Action Alternative will form the basis for evaluation of other action alternatives.

### **2.2 PROPOSED ACTION ALTERNATIVE**

Primary pedestrian fencing has proved invaluable in denying quick access to concealment and escape opportunities for IAs inside the U.S. It performs a dual role in border security by acting as a visual deterrent and a formidable physical barrier, impeding IAs and increasing the window of time USBP agents have to respond to IAs attempting to breach the U.S.-Mexico border. The Proposed Action Alternative includes the construction and maintenance 5.2 miles of primary pedestrian fence along the U.S.-Mexico border near Lukeville, Arizona (Figure 2-1). The project corridor would extend 2.1 miles to the west and 3.1 miles to the east of the Lukeville POE. Approximately 5.2 miles of primary pedestrian fence would be constructed. Construction activities would remain within the 60-foot Roosevelt Reservation with the exception of the westernmost 0.65 miles. The westernmost 0.65 miles, which would be built over Sonoyta Hill, requires a construction footprint of 150 feet.



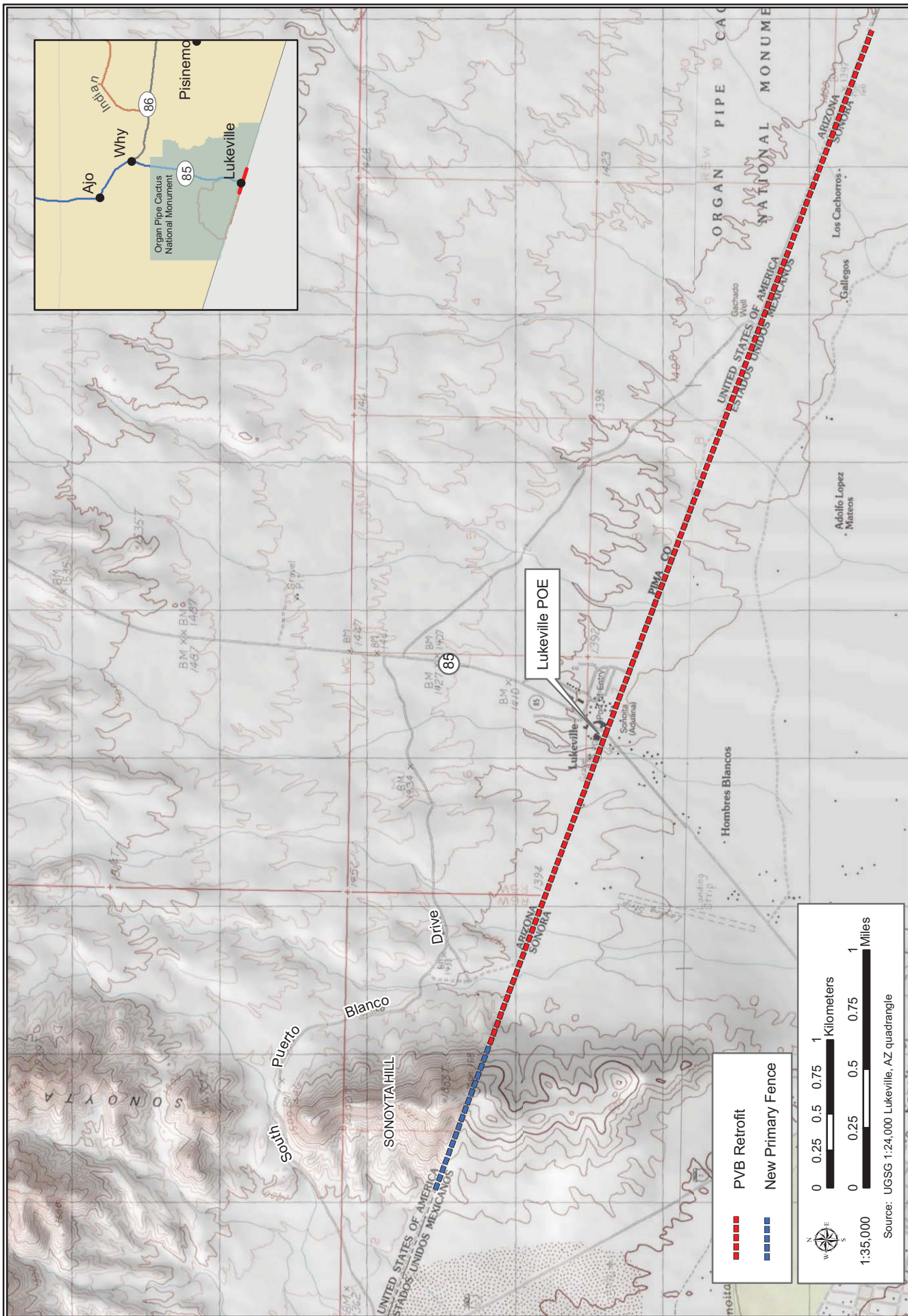
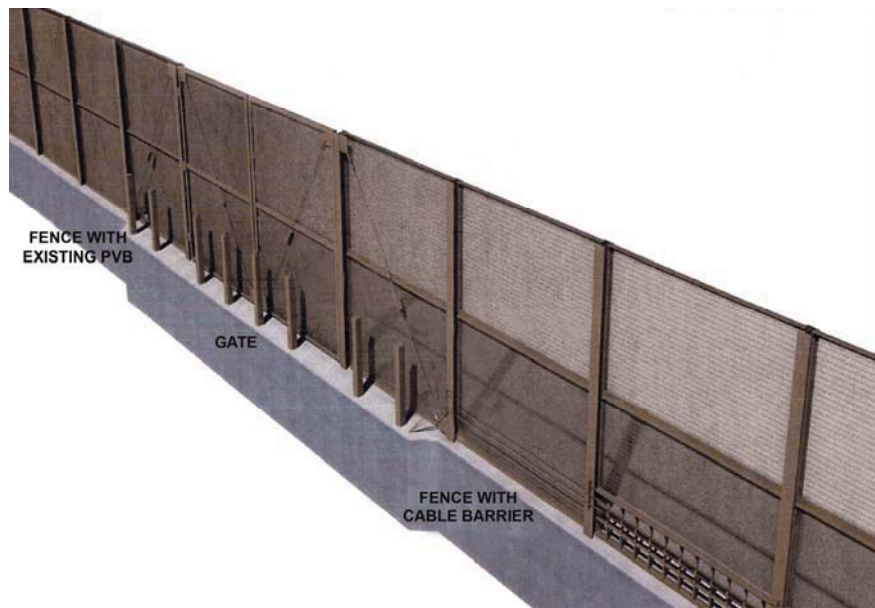

Figure 2-1: Proposed Action Alternative

The primary pedestrian fence would be installed approximately 3 feet north of the existing PVBs with the exception of the Sonoyta Hill portion. Due to the lack of PVBs in this area, the fence would be constructed approximately 3 feet north of the U.S.-Mexico border. An example of the mesh fence design is shown in Exhibit 2-1. This design would be used and would meet design performance measures, which dictate that the fence must:

- extend 15 to 18 feet above ground and 3 to 6 feet below ground;
- be capable of withstanding a crash of a 10,000-pound (gross weight) vehicle traveling at 40 miles per hour;
- be semi-transparent, as dictated by operational need;
- be vandal resistant;
- be designed to survive the extreme climate changes of a desert environment;
- not impede the natural flow of water; and
- allow for maintenance access to border monuments as required by the U.S. Section, International Boundary and Water Commission.

**Exhibit 2-1. Example of Mesh Fence Design**



Furthermore, in most washes or arroyos, the primary pedestrian fence would be designed and constructed to ensure proper conveyance of floodwaters and to eliminate the potential to cause backwater flooding on either side of the U.S.-Mexico border. CBP will remove debris from the

fence within washes/arroyos immediately after rain events to ensure that no backwater flooding occurs.

Staging areas and turnarounds would be located within the Roosevelt Reservation. Construction access would include the use of the existing patrol road adjacent to the U.S.-Mexico border as well as South Puerto Blanco Road in order to construct the primary pedestrian fence and road up and over Sonoyta Hill. Additionally, the road, existing PVBs, and primary pedestrian fence would be maintained by CBP to ensure the integrity of the road, PVBs, and primary pedestrian fence is not compromised.

## **2.3 OTHER ALTERNATIVES EVALUATED BUT ELIMINATED FROM CONSIDERATION**

One other alternative was evaluated but eliminated from further consideration due to impediments to construction or failure to meet the purpose and need for the project. This alternative is discussed in the following subsection.

### **2.3.1 Technology in Lieu of Tactical Infrastructure**

Under this alternative, USBP would use radar, cameras, lights, and other technology to identify illegal border crossings. The use of technology is a critical component of *SBI<sub>net</sub>* and an effective force multiplier that allows USBP to monitor large areas and deploy agents to where they will be most effective. However, in the more populated areas within the Tucson Sector, physical barriers represent the most effective means to control illegal entry into the U.S. The use of technology alone would not provide a practical solution to achieving effective control of the border in USBP Tucson Sector. Therefore, this alternative would not meet the purpose and need as described in Section 1.4 and will not be carried forward for further analysis.

## **2.4 CONSTRUCTION PERSONNEL AND EQUIPMENT**

Private contractors would complete the proposed construction and installation of the infrastructure components. All project personnel will not exceed a speed limit of 25 miles per hour within the OPCNM during construction and maintenance related activities. The project is expected to be completed by December 2008. Equipment staging would be located within previously disturbed areas to minimize potential effects to the environment. The equipment

anticipated to be used during the construction includes a backhoe, trencher, auger, crane, bulldozer, front-end loader, flatbed truck, water truck and roller/compactor.

## 2.5 SUMMARY

The two alternatives carried forward for analysis are the No Action Alternative and Proposed Action Alternative. An alternative matrix (Table 2-1) compares the two alternatives relative to the purpose and need. Table 2-2 presents a summary matrix of the impacts from the three alternatives analyzed and how they affect the environmental resources in the region.

**Table 2-1. Relationship between Purpose and Need and Project**

<b>Requirements</b>	<b>Alternative 1: No Action Alternative</b>	<b>Alternative 2: Proposed Action Alternative</b>
Provide a safer work environment for the USBP agents	PARTIALLY	YES
Deter illegal pedestrian traffic by constructing an impediment to northward movement	NO	YES
Satisfy Federal legislation	NO	YES

**Table 2-2. Summary Matrix**

Affected Environment	No Action Alternative	Proposed Action Alternative
Land Use	No impacts are expected.	Approximately 7 acres (0.65 mile X 90 feet) of NPS lands over Sonoyta Hill would be used as USBP infrastructure. The lands would remain as NPS lands; however, USBP would be allowed use of the 7 acres as articulated through a Special Use Permit. The remainder of the project corridor is within the Roosevelt Reservation; therefore, land use would not change in these areas. No significant impacts are expected as the indirect beneficial impacts would greatly outweigh the minor direct impacts. No significant impacts are expected as the indirect beneficial impacts would greatly outweigh the minor direct impacts.
Soils	No impacts are expected.	Up to 45 acres of soils could be permanently impacted. No prime farmlands would be impacted. Indirect impacts could occur to areas outside the project corridor. No significant impacts would occur as a result of the Proposed Action Alternative.
Vegetation	No impacts are expected.	Up to 28 acres of vegetation would be permanently altered. The remaining 17 acres of the total footprint of the project corridor are previously disturbed. The 28 acres that would be affected are comprised of vegetation communities that are regionally and locally common. Thus, no significant impacts would be expected. Indirect impacts could occur to areas outside the project corridor.
Wildlife	No impacts are expected.	If implemented, approximately 45 acres of wildlife habitat could be impacted; however, approximately 17 acres within the project corridor is previously disturbed from the construction of the existing PVBs. Therefore, no significant impacts are expected. Wildlife movement across the international boundary would be impeded within the corridor; however, these impacts would be minimal to wildlife, locally or regionally. Indirect impacts could occur to areas outside the project corridor.
Unique and Sensitive Areas	No impacts are expected.	The project footprint is primarily located within the Roosevelt Reservation. The viewshed of the OPCNM would be impacted by the construction of the primary pedestrian fence; however, once completed, the primary pedestrian fence will afford greater safety to park visitors and sensitive resources. Indirect impacts could occur as construction is ongoing or by IAs outside of the corridor if they try to circumvent the proposed infrastructure.
Wilderness	No impacts are expected	No direct impacts are expected. Indirect impacts could occur if IAs attempt to circumvent the proposed infrastructure. USBP would use the primary pedestrian fence as a force multiplier, which would all USBP to deploy agents to areas lacking infrastructure, thus, minimizing any indirect impacts.

Table 2-2. continued

Affected Environment	No Action Alternative	Proposed Action Alternative
Protected Species	No impacts are expected.	Although approximately 17 acres of the total project footprint (45 acres) have been previously disturbed due to the construction of the existing PVBs, food sources (columnar cacti) for the lesser long-nosed bat ( <i>Leptonycteris curasoae yerbabuena</i> ) and habitat for the Sonoran pronghorn ( <i>Antilocapra americana sonoriensis</i> ) would be impacted. The Proposed Action Alternative may affect and is likely to adversely affect these two species. Section 7 consultation is on-going with the U.S. Fish and Wildlife Service (USFWS); conservation measures have been identified and would be implemented to off-set impacts to the bat and pronghorn. Indirect impacts could occur to habitat or species outside of the corridor if IAs attempt to circumvent the proposed infrastructure.
Cultural Resources	No impacts are expected.	No cultural resources would be impacted either directly or indirectly.
Air Quality	No impacts are expected.	Pima County is in attainment for all criteria pollutants. Minor, temporary impacts would occur during construction but would cease upon completion of the Proposed Action Alternative.
Water Resources	No impacts are expected.	Up to 11.4 acre-feet of groundwater would be used for dust suppression and mixing concrete. All water will be trucked into the project site from sources north of the OPCNM (i.e., Why, Ajo, or Gila Bend). No deficit would occur to the region's available groundwater sources; therefore, no significant impacts to water resources would occur.
Socioeconomics	No impacts are expected.	Minor, temporary impacts could occur. Indirect beneficial impacts would occur within the region due to the reduction of IA foot traffic and the associated societal cost.
Noise	No impacts are expected.	The project corridor is located adjacent to the busy Lukeville POE; therefore, the impacts would be minimal and temporary. No significant impacts to ambient noise levels would occur.
Aesthetics	No impacts are expected.	The project footprint is located within or adjacent to previously disturbed areas. The visibility of the primary pedestrian fence from within the OPCNM would have minimal adverse impacts; however, the beneficial impacts from the reduction of IAs and associated trash would be expected to outweigh any adverse impacts. No significant impacts would occur. Indirect impacts could occur outside of the project corridor.

**THIS PAGE LEFT INTENTIONALLY BLANK**

***SECTION 3.0***  
***AFFECTED ENVIRONMENT***







---

---

### 3.0 AFFECTED ENVIRONMENT

---

---

In accordance with CEQ regulations (40 CFR § 1502.15), this chapter of the EA describes the baseline environment of the area(s) that would be affected by the viable alternatives under consideration. Data and analyses are commensurate with the importance of the impact, with less important material summarized, consolidated, or simply referenced. For those resources that have not changed, or where updates were not required, the discussions presented in the NPS 2003 Final EA are incorporated by reference (NPS 2003). Each of these resources is identified as such.

Resources such as prime farmlands, geology, communications, climate, and Wild and Scenic Rivers would not be impacted by this project and, thus, will not be evaluated in this EA for the following reasons:

- Prime Farmlands: There are no prime or unique farmlands in the project area.
- Geology: The construction activities proposed for this project do not include practices that would alter the geology of the area. These activities would result in negligible and localized effects to geological features, primarily due to the construction of concrete fence foundations and minimal cut and fill activities over Sonoyta Hill.
- Communications: The project would not affect communications systems in the area.
- Climate: The project would not affect nor be affected by the climate.
- Wild and Scenic Rivers: The proposed project would not affect any designated Wild and Scenic Rivers because no rivers designated as such are located within the project corridor.

### 3.1 LAND USE

This section was discussed in the 2003 Final EA and is incorporated herein by reference (NPS 2003). OPCNM is used for public use and recreation, species conservation, and as an International Biosphere Reserve. However, the project corridor is located within the Roosevelt Reservation along the U.S.-Mexico border. In March 2006, a Memorandum of Understanding (MOU) was established between DHS, U.S. Department of the Interior, and U.S. Department of Agriculture stating that all parties recognize that CBP operation and construction within the Roosevelt Reservation is the intended land use of the reservation (see Appendix A). Thus, land use within the majority of the project corridor is USBP infrastructure and operations. The

construction footprint over Sonoyta Hill and the use of South Puerto Blanco Road are north of the 60-foot Roosevelt Reservation and would require the issuance of a Special Use Permit by the NPS.

### 3.2 SOILS

Soils found within the project corridor were previously discussed in the 2003 Final EA and are hereby incorporated by reference (NPS 2003). No prime farmlands are located in the project corridor. There are 7 soils series found within the project corridor, as follows:

- Antho fine sandy loam
- Gilman very fine sandy loam, saline
- Gunsight very gravelly loam, 2-15% slopes
- Harqua very gravelly loam, 0-3% slopes
- Harqua-Gunsight complex
- Lomitas very stony loam, 8-40% slopes
- Torrifluvents (wash beds)

### 3.3 BIOLOGICAL RESOURCES

#### 3.3.1 Vegetation Communities

Vegetation communities within the project corridor were discussed in the 2003 NPS Final EA and are incorporated herein by reference (NPS 2003). In general, the dominant biotic community of OPCNM is the mixed Sonoran desertscrub. This community is predominantly composed of palo verde (*Cercidium* spp.), organ pipe cactus (*Stenocereus thurberi*), saguaro (*Carnegiea gigantea*), ocotillo (*Fouquieria splendens*), Sonora barrel cactus (*Ferocactus covillei*), California barrel cactus (*Ferocactus cylindraceus*), and brittlebush (*Encelia farinosa*) (INS 2001). The creosote-bursage vegetation community is the second most common vegetation community on OPCNM and is comprised of creosotebush (*Larrea tridentata*), white bursage (*Ambrosia dumosa*), and triangle-leaf bursage (*Ambrosia deltoidea*) (NPS 2003). Saltbush (*Atriplex* sp.) is common throughout most of the project corridor, especially east of the Lukeville POE (Baiza 2007).

#### 3.3.2 Wildlife

A detailed discussion of wildlife resources was presented in the 2003 NPS Final EA and is incorporated herein by reference (NPS 2003). In summary, a large diversity of animal species

are known to occur on OPCNM; these species include 55 mammals, 277 bird species, 48 reptiles and amphibians, one fish and two invertebrates. Many of the wildlife species found on OPCNM are obligate desert species; however, the riparian habitat available at Quitobaquito and Aquajita Springs support some aquatic species such as the Sonoran toad (*Bufo alvarius*) and Quitobaquito pupfish (*Cyprinodon macularius*).

### **3.3.3 Non-Native and Invasive Species**

Non-native vegetation was previously discussed in the 2003 Final EA and is incorporated herein by reference (NPS 2003). Although the OPCNM has a minimal amount of non-native or invasive species in relation to the overall habitat area, these species have become a major problem in certain areas. One such area is Quitobaquito Springs. The common non-native species observed on the OPCNM include buffelgrass (*Pennisetum ciliare*), blue panic (*Panicum antidotale*), and ice plants (*Mesembryanthemum* sp.). More specifically, the common non-native plant located in the project corridor is Bermuda grass (*Cynodon dactylon*) (Baiza 2007).

## **3.4 UNIQUE AND SENSITIVE AREAS**

Southwestern Arizona has many unique and sensitive areas. Ongoing efforts by many government agencies, as well as private entities, have set aside areas for preservation. These areas are intended for use by the public in hopes of better understanding the myriad of biological and physical systems exhibited in their natural state. The unique or sensitive areas located within or near the project corridor are discussed below.

### Organ Pipe Cactus National Monument

OPCNM was established in 1937 by President Franklin D. Roosevelt to “celebrate the life and landscape of the Sonoran desert” (Desert USA 2004a). In 1976, the United Nations designated OPCNM as an International Biosphere Reserve; it is an almost pristine example of the Sonoran Desert (NPS 2005). In OPCNM, three distinctive desert habitats (i.e., desert wilderness, vast mountain ranges, and plains) converge within 500 square miles, representing diverse plant communities (Desert USA 2004b). OPCNM encompasses approximately 330,000 acres, of which 312,600 acres, or 94 percent, are designated as Wilderness Area (NPS 2004). With 26 species of cacti, OPCNM exhibits an extraordinary collection of plants of the Sonoran desert, including the organ pipe cactus, which is rarely found in the U.S. (NPS 2004). Within the project corridor lies components (i.e., xeroriparian areas and rocky hillsides) that make up the Sonoran Desert

ecosystem for which the OPCNM was set aside to preserve. These components are common throughout the Sonoran Desert, although the concentrations of certain Sonoran Desert species (e.g., organ pipe, senita) are higher within the OPCNM.

#### Cabeza Prieta National Wildlife Refuge (CPNWR)

CPNWR shares 56 miles of border with Sonora, Mexico, and is home to seven mountain ranges (USFWS 2002, Defenders of Wildlife 2004). CPNWR, established in 1939 to conserve natural wildlife resources (e.g., desert bighorn sheep [*Ovis canadensis mexicana*]), occupies 860,010 acres and is the third largest National Wildlife Refuge in the contiguous 48 states (USFWS 2002, 2005). The Arizona Desert Wilderness Act of 1990 designated over 90 percent (approximately 799,000 acres) of CPNWR as Wilderness Area making it the largest Wilderness Area in the state of Arizona (Arizona Wilderness Coalition 2004). CPNWR supports more than 391 plant species and 300 wildlife species, including the Federally listed Sonoran pronghorn (*Antilocapra americana sonoriensis*) (USFWS 2002). The refuge is characterized by creosote and bursage flats, ocotillo, western honey mesquite (*Prosopis glandulosa*), palo verde, ironwood (*Olneya tesota*), and an abundance of cacti, including cholla (*Opuntia* spp.) and saguaro.

#### Barry M. Goldwater Range (BMGR)

BMGR, established in 1941 as an aerial gunnery and bombing range, lies to the north and west of the project corridor and CPNWR. BMGR is a 1.7 million acre military tactical aviation training area with 57,000 cubic miles of restricted airspace. It is the second largest range within Department of Defense, and at one time over 2.7 million acres were set aside for the range. Within the boundaries of BMGR, at least 100 important cultural resource sites have been identified, three BLM designated areas of critical environmental concern, and the Flat-tailed Horned Lizard Management Area (BMGR Visitor Information Brochure, n.d.). The “southern westernmost” boundary of BMGR shares approximately 37 miles with the U.S.-Mexico border (U.S. Department of Air Force *et al.* 2006).

#### The Tohono O’odham Nation

Tohono O’odham Nation (TON) is comprised of four non-contiguous areas (Inter Tribal Council of Arizona 2003). The largest of the four areas within TON is located east of the project corridor. This area stretches 70 miles across the U.S.-Mexico border and occupies 2,773,357 acres. The total population of TON was 23,750 in 1999 (Arizona Department of Commerce 2004). The town

of Sells serves as the Nation's capital and other small, scattered villages are located within TON. Members of the Nation live in both the U.S. and Mexico.

### **3.5 WILDERNESS**

The Wilderness Act of 1964 allowed for the establishment of a National Wilderness Preservation System. The act allows for the establishment of wilderness on Federally owned lands designated by Congress. Areas designated as wilderness are to be administered for the use and enjoyment of the public in such a manner as to leave the lands undisturbed for future use and enjoyment as wilderness, and to provide protection of these areas, and the preservation of their wilderness character. To maintain the wilderness characteristics of designated wilderness areas certain activities are prohibited and include permanent roads (except as necessary to meet minimum requirements for administration of the area, including measures required for emergencies involving human health and safety), temporary roads, motor vehicles, motorized equipment, motorboats, landing of aircraft, any form of mechanical transport, and structures (16 United States Code [U.S.C.] 1121 [note], 1131-1136).

In furtherance of the purpose of the Wilderness Act of 1964, the Arizona Desert Wilderness Act of 1990 was established to provide for the designation of certain public lands as wilderness in the state of Arizona (Public Law 88-577, found in 16 U.S.C. 1131-1136). There are no designated wilderness areas within the project corridor. However, most of OPCNM beginning 150 feet north of South Puerto Blanco Road is designated as Wilderness.

### **3.6 PROTECTED SPECIES AND CRITICAL HABITATS**

#### **3.6.1 Federal**

An in-depth discussion of this resource was presented in the 2003 NPS Final EA and is incorporated herein by reference (NPS 2003). Within Pima County, 13 species are listed as Federally endangered, two are Federally threatened, one has been proposed for endangered status and three for candidate species (Table 3-1). Not all of these species occur within the vicinity of the project corridor; however, several have the potential to occur within or near the project corridor. These include the lesser long-nosed bat, Sonoran pronghorn and the Acuna cactus (*Echinomastus erectocentrus* var. *acuñensis*).

**Table 3-1. Federally Listed and Proposed Species Potentially Occurring Within Pima County, Arizona**

<b>Common/Scientific Name</b>	<b>Federal/State Status</b>	<b>Habitat</b>	<b>Potential to Occur within or near Project Corridor</b>
<b>Yellow-billed cuckoo</b> ( <i>Coccyzus americanus</i> )	Candidate	Large blocks of riparian woods.	No – No suitable habitat.
<b>Masked bobwhite</b> ( <i>Colinus virginianus ridgewayi</i> )	Endangered	Desert grasslands with diversity of dense native grasses, forbs, and brush.	No – Presently only known to occur on Buenos Aires NWR.
<b>Southwestern willow flycatcher</b> ( <i>Empidonax traillii extimus</i> )	Endangered	Cottonwood/willow and tamarisk vegetation communities along river and streams.	No – No suitable habitat.
<b>California brown pelican</b> ( <i>Pelecanus occidentalis californicus</i> )	Endangered	Coastal lands and islands, also found around lakes and rivers inland.	No – No suitable habitat.
<b>Mexican spotted owl</b> ( <i>Strix occidentalis lucida</i> )	Threatened	Nests in canyons and dense forests with multi-layered foliage structure.	No – No suitable habitat.
<b>Sonoran pronghorn</b> ( <i>Antilocapra americana sonoriensis</i> )	Endangered	Broad intermountain alluvial valleys with creosote-bursage and palo verde-mixed cacti associations. Current distribution known to occur on the CPNWR.	Yes- Species present on CPNWR and OPCNM.
<b>Ocelot</b> ( <i>Leopardus pardalis</i> )	Endangered	Dense, thorny chaparral communities and cedar breaks.	No – No suitable habitat.
<b>Lesser long-nosed bat</b> ( <i>Leptonycteris curasoae yerbabuenae</i> )	Endangered	Desertscrub habitat with agave and columnar cacti present as food plants.	Yes – Potential foraging habitat present.
<b>Jaguar</b> ( <i>Panthera onca</i> )	Endangered	Found in Sonoran desertscrub up through subalpine conifer forest.	No – Extirpated from the area.
<b>Sonoyta mud turtle</b> ( <i>Kinosternon sonoriense longifemorale</i> )	Candidate	Occurs in pond and streams; however, it is restricted to Quitobaquito Springs and nearby stream habitat.	No – Known to occur at Quitobaquito Springs, but outside of project corridor.
<b>Chiricahua leopard frog</b> ( <i>Rana chiricahuensis</i> )	Threatened	Streams, rivers, ponds, backwaters, and stock tanks that are mostly free from exotic species at elevations ranging from 1,200 to 4,000 feet.	No – No suitable habitat.
<b>Quitobaquito pupfish</b> ( <i>Cyprinodon macularius</i> )	Endangered	Shallow springs, small streams, and marshes. Tolerant of saline and warm water.	No – Critical Habitat designated within the OPCNM at Quitobaquito Springs and Pond, but outside of the project corridor.
<b>Gila chub</b> ( <i>Gila intermedia</i> )	Proposed Endangered	Pools, springs, cienegas, and streams within the Gila River system.	No – Known populations occur within the Gila River drainage.
<b>Gila topminnow</b> ( <i>Poeciliopsis occidentalis occidentalis</i> )	Endangered	Small streams, springs, and cienegas within the Gila River system.	No – Known populations occur within the Gila River drainage.
<b>Kearney blue star</b> ( <i>Amsonia kearneyana</i> )	Endangered	West-facing drainages in the Baboquivari mountains.	No –Project corridor west of Baboquivari Mountains.
<b>Pima pineapple cactus</b> ( <i>Coryphantha scheeri</i> var. <i>robustispina</i> )	Endangered	Ridges in semi-desert grassland and alluvial fans in Sonoran desertscrub with elevation ranges from approximately 2,300 to 5,000 feet.	No – Known populations occur in east Pima County at high elevations.

Table 3-1, continued

Common/Scientific Name	Federal/State Status	Habitat	Potential to Occur within or near Project Corridor
<b>Nichol Turk's head cactus</b> ( <i>Echinocactus horizonthalonius</i> var. <i>nicholii</i> )	Endangered	Unshaded microsites in Sonoran desertscrub on dissected limestone mountains.	No – Known populations occur in east Pima and south Pinal counties.
<b>Huachuca water umbel</b> ( <i>Liaeopsis schaffneriana</i> var. <i>recurva</i> )	Endangered	Cienegas, perennial low gradient streams, wetlands.	No – Known populations found in San Pedro River Basin.
<b>Acuña cactus</b> ( <i>Sclerocactus erectocentrus</i> Synonym: <i>Echinomastus erectocentrus</i> var. <i>acunensis</i> )	Candidate	Acuña cacti are found on granite substrates on rounded small hills at elevations ranging from 1,300-2,000 feet.	Yes – Potential to occur, known populations are located on OPCNM approximately 8 miles north of the U.S.-Mexico border.

Source: USFWS 2007.

### 3.6.1.1 Sonoran Pronghorn

The Sonoran pronghorn was listed as Federally endangered on March 11, 1967 (32 Federal Register [FR] 4001), and is currently recognized as one of five subspecies of pronghorn (USFWS 1998). Sonoran pronghorn range from the plains of central and western Sonora, Mexico north to southwestern Arizona (USFWS 2003). In Arizona, Sonoran pronghorn occur on the CPNWR, the BMGR, and OPCNM, from State Route 85 west to the Cabeza Prieta Mountains and from the vicinity of the Wellton-Mohawk Canal south to the U.S.-Mexico border (Figure 3-1). Although, the Sonoran pronghorn is known to inhabit the OPCNM west of State Route 85, the likelihood of encountering a Sonoran pronghorn within the project corridor is limited because Mexico Highway 2 is near the project corridor, the existing barbed wire fence, and human activity near Sonoyta, Mexico. All of these elements are considered an impediment to pronghorn movement (NPS 2003).

### 3.6.1.2 Lesser Long-nosed Bat

The lesser long-nosed bat was listed as endangered on September 30, 1988 (53 FR 38456). Lesser long-nosed bats are a nectar, pollen, and fruit eating species that migrates into southern New Mexico and Arizona seasonally from Mexico (Arizona Game and Fish Department [AGFD] 2003). Lesser long-nosed bats migrate starting in early April, apparently following the flowering of columnar cacti and desert agave (*Agave deserti simplex*), returning to Mexico during September (USFWS 1995). A total of 206 saguaro and 295 organ pipe cacti were observed within the survey corridor during the field surveys. It should be noted that over 85 percent of the columnar cacti observed within the project corridor were located within the 0.65 miles across Sonoyta Hill.



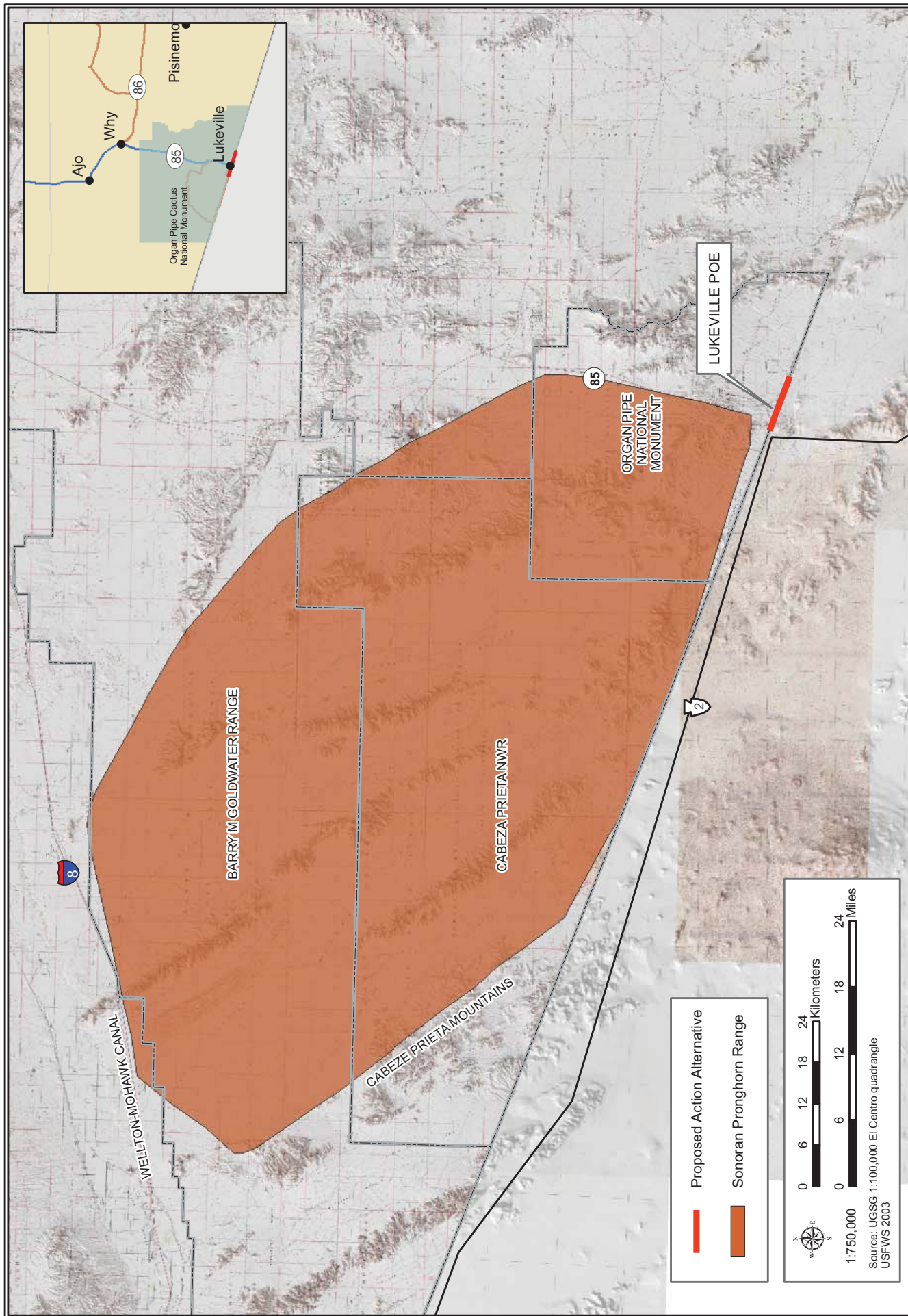

November 2007

Figure 3-1: Sonoran Pronghorn Range within Project Corridor

The lesser long-nosed bat is found during the summer within desert grasslands and scrublands. The lesser long-nosed bat spends the day in caves and tunnels and forages at night upon plant nectar and pollen. This bat is an important pollinator of agave, and organ pipe and saguaro cacti (AGFD 2003). Roosting occurs in caves, abandoned buildings, and mines, which are usually located at the base of mountains where food sources are present (AGFD 2003). The lesser long-nosed bat is a seasonal resident of the OPCNM. Roosting sites are located in the OPCNM, but no known roosting sites occur within the project corridor (NPS 2003). The closest location of a known maternity colony to the project corridor would be approximately 15 miles (NPS 2003).

### **3.6.1.3 *Acuña Cactus***

The candidate status of *Acuña cactus* was last reviewed on May 11, 2005 (70 FR 24870). Seven populations of *Acuña cactus* are currently known to exist (Baiza 2007). The species is restricted to well drained knolls and gravel ridges between major washes on substrates, including granite hills and flats and bright red to white andesite, occurring from 1,300 to 2,000 feet in elevation (AGFD 2004). The species requires insect vectors for pollination, with polylectic bee species being the primary agent (AGFD 2004). Dispersal occurs primarily through gravity, and secondarily by wind, rain, and small insects.

As a candidate species, the *Acuña cactus* is not Federally protected, but is protected by the Arizona's Native Plant Law. Consideration is given to candidate species because of the potential for their listing during project activities, which could require USFWS Section 7 consultation. Although the *Acuña cactus* is known to inhabit the OPCNM, the known population is outside of the project corridor (approximately 8 miles north of U.S.-Mexico border) and no specimens were found within the project corridor during recent field surveys.

### **3.6.2 State**

Suitable habitat for state sensitive species exists within the project corridor. All of the faunal species listed in Table 3-1 have a state-sensitive designation of Wildlife of Special Concern (WSC). State protected species (i.e., WSC) potentially found in the project corridor that are not Federally protected include the Great Plains narrow mouthed toad (*Gastrophylax olivacea*), cactus ferruginous pygmy-owl (*Glaucidium brasilianum cactorum*), Sonoran desert tortoise (*Gopherus agassizii*), California leaf-nosed bat (*Macrotus californicus*), Mexican rosy boa (*Charina trivirgata trivirgata*), and tropical kingbird (*Tyrannus melancholicus*). The Sonoran

desert tortoise and the Mexican rosy boa have the potential to exist near Sonoyta Hill within the project corridor. A complete list of state and Federal protected species for Pima County is included in Appendix B.

### **3.6.3 Critical Habitat**

The Quitobaquito pupfish (*Cyprinodon macularius*) is the only species near the project corridor which has designated critical habitat. The critical habitat includes the Quitobaquito Springs and pond, and a 100-foot riparian buffer (USFWS 1986). Although the Quitobaquito pupfish critical habitat is located within the OPCNM, it is approximately 10.5 miles west of the project corridor.

## **3.7 CULTURAL RESOURCES**

The NHPA of 1966 establishes the Federal government's policy to provide leadership in the preservation of historic properties and to administer Federally owned or controlled historic properties in a spirit of stewardship. Section 106 of the NHPA of 1966, as amended, requires Federal agencies to identify and assess the effects of their undertakings on cultural properties included in or eligible for inclusion in the National Register of Historic Places (NRHP), and to afford the Advisory Council on Historic Preservation (ACHP) a reasonable opportunity to comment on such undertakings. Federal agencies must consult with the appropriate state and local officials, Indian tribes, applicants for Federal assistance, and members of the public and consider their views and concerns about historic preservation issues. The ACHP is authorized to promulgate such rules and regulations as it deems necessary to govern the implementation of Section 106 in its entirety. Those regulations are contained in the Code of Federal Regulations as 36 CFR Part 800, "Protection of Historic Properties".

Several other important pieces of legislation include the Archeological Resources Protection Act (ARPA), the Native American Graves Protection and Repatriation Act (NAGPRA), along with EO 13007 and EO 13175. ARPA strengthened the permitting procedures required for conducting archeological fieldwork on Federal lands, originally mandated by the Antiquities Act. It also established more rigorous fines and penalties for unauthorized excavation on Federal land. NAGPRA mandates Federal agencies to summarize, inventory, and repatriate cultural items in the possession of or control of the Federal agency to lineal descendants or to culturally affiliated Federally recognized Indian tribes. NAGPRA also requires that certain procedures be followed when there is an intentional excavation of or an inadvertent discovery of human remains. EO

13007 was issued on May 24, 1996 in order to facilitate the implementation of the American Indian Religious Freedom Act of 1978. It specifically charges Federal agencies to: (1) accommodate, to the extent practical, American Indian access to and use of sacred sites by religious practitioners; (2) avoid adversely affecting the physical integrity of sacred sites; and (3) to maintain the confidentiality of these sites. E.O. 13175 outlines the official U.S. government policy on consultation and coordination with American tribal governments. The order emphasizes formal recognition of the American Indian Tribes' status as...“domestic independent nations” that have entered into treaties with the U.S. guaranteeing their right to self-government. It stipulates that this consultation would be done on a “government to government basis.”

### 3.7.1 Cultural History

The archaeology of southern Arizona is relatively complex considering the various geographic and related cultural features. The OPCNM lies within a cultural area known as the Western Papaguería, which includes the region bounded by the Colorado River to the west, the Gila River to the north, the TON to the east, and Puerto Peñasco, Sonora, Mexico to the south (USFWS 2001). The cultural history of OPCNM can be divided into five periods:

Period	Dates
Preceramic	10,000 B.C. to A.D. 200
Ceramic	A.D. 200 to 1500
Early Historic	A.D. 1540 to 1848
Late Historic	A.D. 1848-1945
World War II and Cold War	A.D. 1945-1989

Source: USFWS 2001

### 3.7.2 Previous Investigation

A cultural resources survey was conducted in 2002 for the proposed construction of vehicle barriers along the U.S.-Mexico Border with the OPCNM. The survey corridor consisted of a 100 foot survey corridor along the international border within the OPCNM. The survey identified seven cultural resources that would be potentially impacted by the proposed vehicle barriers (NPS 2003).

### 3.7.3 Current Investigation

A site records check and cultural resources survey was conducted for the construction footprint of the Proposed Action Alternative. Three previously recorded historic objects, International Boundary Monuments 166, 167, and 168 were relocated during the current surveys. The International Boundary Monuments are listed on the NRHP and are considered significant

cultural resources. In addition, one previously recorded archaeological site, the Gachado Well and Line Camp (AZ C:1:17[ASM]) was also relocated and mapped during the current survey. This archaeological site is also listed on the NRHP and is considered a significant cultural resource. It should be noted that the Gachado Well and Line Camp, however, are not located within the 60-foot wide project corridor (Tuomey 2007).

### **3.8 AIR QUALITY**

A detailed discussion of air quality conditions was presented in the 2003 NPS Final EA and is incorporated herein by reference (NPS 2003). Pima County is classified as being in attainment for all criteria pollutants under the National Ambient Air Quality Standards (NAAQS) (Pima County Department of Environmental Quality [PCDEQ] 2007).

According to 40 CFR 51.853(b), Federal actions require a Conformity Determination for each pollutant where the total of direct and indirect emissions in a non-attainment or maintenance area caused by a Federal action would equal or exceed any of the rates in paragraphs 40 CFR 51.853(b)(1) or (2). If emissions from a Federal action do not exceed *de minimis* thresholds, and if the Federal action is not considered a regionally significant action, it is exempt from further conformity analysis. Therefore, because Pima County is in attainment for all criteria pollutants and because any alternative chosen would not exceed *de minimis* thresholds, a conformity analysis is not warranted (see Section 4.8.2).

### **3.9 WATER RESOURCES**

A detailed discussion of this resource was presented in the 2003 NPS Final EA and is incorporated herein by reference (NPS 2003). Surface waters on OPCNM are limited as water availability varies seasonally with the majority of rainfall occurring in late summer. Section 404 of the CWA of 1977 (PL 95-217) authorizes the Secretary of the Army, acting through the Chief of Engineers, to issue permits for the discharge of dredged or fill material into waters of the U.S., including wetlands. Any area that meets these criteria is commonly classified as "Waters of the U.S." Waters of the U.S. are further defined as all other waters such as intrastate lakes, rivers, streams, mudflats, sand flats, wetlands, sloughs, prairie potholes, wet meadows, playa lakes, natural ponds, or impoundments of waters, tributaries of waters, and territorial seas. Activities that result in the dredging and/or filling of jurisdictional Waters of the U.S., including wetlands, are

regulated under Section 404 of the CWA. There are 16 intermittent streams which cross the project corridor; however, there are no perennial streams on OPCNM (NPS 2003). Wetlands are sparse on OPCNM and are limited to those areas with perennial water flow such as Quitobaquito Springs and Aquajito Springs. Both of these wetland areas are outside of the project corridor and would not be impacted (NPS 2003).

The project corridor is within the Western Mexican Drainage Basin (WMDB), which covers approximately 730 square miles in southern Arizona (INS 2001). The WMDB is similar in structure to the surrounding Basin and Range Province basins that are characterized by broad alluvium-filled valleys dissected by elongated mountain ranges. The Arizona Department of Water Resources (ADWR) estimated that in 1988 approximately 4.1 million acre-feet of groundwater was stored at a depth of 1,200 feet below the land surface (ADWR 2005, INS 2001). The annual recharge rate for the WMDB is 2,400 acre-feet per year (Leake 2005). In 1985, the ADWR estimated approximately 220 acre-feet of water was withdrawn from the WMDB (ADWR 2005). Since the recharge rate far exceeds the withdrawal rate, the WMDB currently provides ample groundwater supply for the current users.

The Lower Gila River Basin is situated north of the WMDB and OPCNM, within this basin, groundwater occurs in both floodplain and basin fill deposits. Streambed or floodplain deposits (consisting of sand, gravel, cobbles, and boulders) range from approximately 10 ft thick in the smaller drainages to as much as 110 ft thick in the Gila River floodplain (Babcock *et al.* 1947). The basin fill deposits may be divided into three separate units; the upper sandy unit, a middle fine-grained unit, and a lower coarse-grained unit (ADWR 2004). These units vary in thickness and may not be present at all locations. Groundwater recharge is from infiltration of rainfall runoff and underflow from groundwater basins that are hydraulically up gradient (Weist 1965). The groundwater for the construction of the proposed project would come from within this basin and more than likely from the town of Why or Ajo, Arizona. Because much of the land surrounding the towns of Ajo and Why is undeveloped public land and the need for water in the region is limited to the populated areas, the municipal wells often maintain high water levels (Tibbits 2004).

Pursuant to the National Flood Insurance Act of 1968, as amended (42 USC 4001 et seq.), and the Flood Disaster Protection Act of 1973 (P.L. 93-234, 87 Stat. 975), EO 11988, floodplain management requires that each Federal agency take actions to reduce the risk of flood loss,

minimize the impact of floods on human safety, health and welfare, and preserve the beneficial values which floodplains serve. EO 11988 requires that agencies evaluate the potential effects of actions within a floodplain and avoid floodplains unless the agency determines that there is no practicable alternative. Where the only practicable alternative is to site in a floodplain, a planning process is followed to ensure compliance with EO 11988. In summary, this process includes the following steps:

- determine whether or not the action is in the regulatory floodplain;
- conduct early public notice;
- identify and evaluate practicable alternatives, if any;
- identify the impact of the action;
- minimize the impact;
- reevaluate alternatives;
- present the findings and a public explanation; and
- implement the action.

This process is further outlined on the FEMA's Environmental Planning and Historic Preservation Program Web site (FEMA 2006). As a planning tool, the NEPA process incorporates floodplain management through analysis and public coordination, ensuring that the floodplain management planning process is adhered to. In addition, floodplains are managed at the local municipal level through the assistance and oversight of FEMA. According to FEMA Map Panel number 0007643050B, approximately 550 feet of the project corridor is located within the 100-year floodplain. This area is located immediately west of the Lukeville POE.

### **3.10 SOCIOECONOMICS**

The socioeconomic environment for the Region of Influence (ROI), Pima County, was described in the 2003 Final EA and is herein incorporated by reference (NPS 2003). The population of Pima County in 2006 was estimated at 902,720 (U.S. Census Bureau 2005). The 2005 racial mix of Pima County was predominantly Caucasian (71.1 percent), followed by American Indians and Alaskan Natives (3.2 percent), African Americans (2.9 percent) and Asian persons (2.4 percent), with the remaining 20.4 percent of the population reporting other races (U.S. Census Bureau 2005). Persons of any race can claim Hispanic or Latino origin; 32 percent of the 2005 population of Pima County claim to be of Hispanic or Latino origin (U.S. Census Bureau 2005). The total number of jobs in Pima County in 2005 was 486,165, an increase of 26 percent over the number of jobs in 1995 (384,604; Bureau of Economic Analysis [BEA] 2005). The 2005 annual average unemployment rate for Pima County was 4.6 percent (Arizona Department of

Commerce 2005). This is lower than the 4.7 percent average annual unemployment rate for the state of Arizona (Arizona Department of Commerce 2005).

In 2005, Pima County had a per capita personal income (PCPI) of \$28,869. This PCPI ranked 2<sup>nd</sup> in the state of Arizona, and was 96 percent of the state average of \$30,019, and 84 percent of the National average of \$34,471. Total personal income (TPI) for Pima County in 2005 was \$26.7 billion.

### **3.10.1 Environmental Justice**

E.O. 12898 (Federal Actions to Address Environmental Justice in Minority and Low-Income Populations) was signed in February 1994. This order was intended to direct Federal agencies "...to make achieving environmental justice part of its mission by identifying and addressing... disproportionately high and adverse human health or environmental effects of its programs, policies, and activities on minority populations and low-income populations in the [U.S.]..." To comply with the E.O., minority and poverty status in the vicinity of the project was examined to determine if any minority and/or low-income communities would potentially be disproportionately affected by implementation of the Proposed Action Alternative. Both low-income and minority populations are prevalent within the ROI. No residential areas exist in or near the project corridor in the U.S. However, developed areas (i.e., residential) are located adjacent to the project corridor in Sonoyta, Mexico.

### **3.10.2 Protection of Children**

E.O. 13045 requires each Federal agency "to identify and assess environmental health risks and safety risks that may disproportionately affect children", and "ensure that its policies, programs, activities, and standards address disproportionate risks to children that result from environmental health risks or safety risks". This E.O. was prompted by the recognition that children, still undergoing physiological growth and development, are more sensitive to adverse environmental health and safety risks than adults. The potential for impacts to the health and safety of children is greater where projects are located near residential areas. No residential areas exist in or near the project corridor in the U.S. However, developed areas (i.e., residential) are located adjacent to the project corridor in Sonoyta, Mexico.



### 3.11 NOISE

Noise is generally described as unwanted sound, which is identified by either objective effects (hearing loss, damage to structures, *etc.*) or subjective judgments (community annoyance). Sound is represented on a logarithmic scale with a unit called the decibel (dB). Sound on the decibel scale is referred to as a sound level. The threshold of human hearing is approximately 0 dB, and the threshold of discomfort or pain is around 120 dB.

Sound levels are computed over a 24-hour period and adjusted for nighttime annoyances to produce the day-night average sound level (DNL). DNL is the community noise measurement recommended by the U.S. Environmental Protection Agency (EPA) and has been adopted by most Federal agencies (EPA 1974). A-weighted decibels (dBA) are used to express the relative loudness of sounds in air as perceived by the human ear (Generac Power Systems, Inc. 2004). A-weighting is necessary to compare the effects of sounds on the human body, because the human ear is less sensitive at low frequencies than at high frequencies. A DNL of 65 dBA is most commonly used for noise planning purposes, and represents a compromise between community impact and the need for activities like construction. Areas exposed to DNL above 65 dBA are generally not considered suitable for residential use. A DNL of 55 dBA was identified by EPA as a level below which there are effectively no adverse impacts (EPA 1974).

Noise levels surrounding the project corridor are variable depending on the time of day and climatic conditions. The construction activities potentially causing elevated noise levels within the project corridor would include diesel and gasoline powered generators, trucks, and construction equipment.

Heavy duty trucks generate a noise level of approximately 90 dBA. Attenuation to 55 dBA occurs at a distance of approximately 2,600 feet depending on climatic conditions, topography, vegetation, and man-made barriers (Generac Power Systems, Inc. 2004). Noise levels for other types of construction equipment range from the loudest, tractors and backhoes (70 to 95 dBA) to pumps and generators (65 to 85 dBA) (Bugliarello *et al.* 1976). The Lukeville POE is a busy port with continuous traffic during its hours of operation. Therefore, noise generated near the POE is expected to be elevated due to the operation of the POE and associated traffic. The OPCNM and its associated Wilderness Area as well as the residences in Mexico are considered sensitive noise receptors and are located near the project corridor.

### 3.12 AESTHETICS

Aesthetic resources consist of the natural and man-made landscape features that appear indigenous to the area and give a particular environment its visual characteristics. The major visual characteristic of southern Arizona lies in its vast areas of naturally occurring landscape, tranquil dark skies, and scenic mountain ranges. The project corridor is located near Sonoyta, Mexico and the town of Lukeville, Arizona (i.e., Lukeville POE). OPCNM and its associated Wilderness Areas are located adjacent to the project corridor and are visited for recreational purposes, natural settings, and aesthetic values. However, the project corridor currently has a limited aesthetic value due to the disturbed nature of the project footprint, existing PVBs and chain link fence, illegal trails, trash (Photograph 3-1), Sonoyta, Mexico (Photograph 3-2), and Lukeville POE (Photograph 3-3).



**Photograph 3-1. Trails and trash left by IAs near Lukeville, Arizona POE.**



**Photograph 3-2. View of Sonoyta, Mexico residential areas from U.S. Border near Lukeville, Arizona.**



**Photograph 3-3. Lukeville, Arizona-Sonoyta, Mexico POE.**

### **3.13 WASTE**

#### **3.13.1 Hazardous Waste**

EPA's mission is to protect humans and the environment and work to develop and enforce regulations that implement environmental laws enacted by Congress (from such legislation as the Resource Conservation and Recovery Act of 1976 and the Comprehensive Environmental Response, Compensation, and Liability Act of 1980). The EPA maintains a list of hazardous waste sites, particularly waste storage/treatment facilities or former industrial manufacturing sites in the U.S. The chemical contaminants released into the environment (air, soil or groundwater) from hazardous waste sites may include heavy metals, organic compounds, solvents and other chemicals. The potential adverse human health impact of hazardous waste sites is a considerable source of concern to the general public, as well as government agencies and health professionals.

EPA databases, Environmental and Compliance History Online and Envirofacts Data Warehouse, were reviewed for the locations of hazardous waste sites within or near the proposed project corridor (EPA 2007a, 2007b). According to both of these databases, no hazardous waste sites are located near or within the project corridor.

#### **3.13.2 Unregulated Solid Waste**

Unregulated solid waste within OPCNM has become a severe problem in recent years due to illegal vehicle and foot traffic. According to the Ninth Report of the Good Neighbor Environmental Board (GNEB) to the President and Congress of the U.S., the average IA disposes of approximately 8 pounds of waste a day. This waste consists of backpacks, clothing, blankets, water bottles, plastic sheeting, food, and other debris (GNEB 2006). Within the project area these forms of unregulated solid waste are the most commonly observed.

***SECTION 4.0***  
***ENVIRONMENTAL CONSEQUENCES***

---

---



---

---

## **4.0 ENVIRONMENTAL CONSEQUENCES**

---

---

In accordance with CEQ regulations (40 CFR § 1502.16), this section of the EA addresses potential impacts to the affected environment within the project corridor for the two alternatives outlined in Section 2 of this document. An impact (consequence or effect) is defined as a modification to the human or natural environment that would result from the implementation of an action. The impacts can be either beneficial or adverse, and can be either directly related to the action or indirectly caused by the action. The effects can be temporary, short-term, long-term or permanent. For purposes of this EA, temporary effects are defined as those that would occur during construction or immediately after construction; short-term impacts would last less than 3 years after completion of the action. Long-term impacts are defined as those that would last 3 to 10 years. Permanent impacts would indicate an irretrievable loss or alteration of resources.

Impacts can vary in degree or magnitude from a slightly noticeable change to a total change in the environment. The significance of the impacts presented in this EA is based upon existing regulatory standards, scientific and environmental knowledge, and best professional opinions. Significant impacts are those effects that would result in substantial changes to the environment (as defined by 40 CFR 1500-08) and should receive the greatest attention in the decision making process.

This EA describes the potential permanent impacts assuming that the entire 60-foot Roosevelt Reservation and 150-foot project footprint over Sonoyta Hill would be disturbed. It is also assumed that within the construction footprint any impacts would be permanent. Therefore, the permanent impacts described for the Proposed Action Alternative would total approximately 45 acres (12 acres within 150-foot wide footprint and 33 acres the within 60-foot wide footprint).

Other assumptions were also made in this EA regarding the primary pedestrian fence. It was assumed that in order to build the road and fence would require a range of 5.2 to 11.4 acre-feet (1.7 million gallons to 3.7 million gallons) of water for the concrete footer and dust suppression. One acre-foot is equivalent to 325,000 gallons of water. The primary pedestrian fence would require, as needed, maintenance activities to be performed by USBP that would be mostly limited to minor patchwork repairs and standard maintenance operations. These maintenance activities would not result in significant impacts to the natural or human environment.

The following discussions describe and, where possible, quantify the potential effects of each alternative on the resources within or near the project corridor. All impacts described below are considered to be adverse unless stated otherwise.

#### **4.1 LAND USE**

##### **4.1.1 Alternative 1: No Action Alternative**

Under the No Action Alternative, no infrastructure proposed as part of this project would be constructed. Although land use would not change, IA pedestrian traffic on OPCNM would continue and potentially increase with the implementation of other border enforcement activities along the southwest border.

##### **4.1.2 Alternative 2: Proposed Action Alternative**

The majority of the project corridor is within the Roosevelt Reservation. However, some of the project corridor (i.e., 7 acres) over Sonoyta Hill is not within the Roosevelt Reservation and would be used for USBP infrastructure maintenance and enforcement operations. A Special Use Permit articulating USBP's use of the 7 acres would be obtained from the NPS prior to construction, since the area would remain under NPS's management. The use of 7 acres represents less than 0.002 percent of the total OPCNM.

Indirect impacts to land use could occur outside of the project corridor as IAs attempt to circumvent the proposed infrastructure. These impacts cannot be quantified at this time because IA patterns and migration routes are completely out of USBP's control. However, the primary pedestrian fence would act as a force multiplier and allow for USBP to deploy agents to areas without pedestrian barriers. Therefore, potential adverse indirect impacts to land use would be minimal. Indirect beneficial impacts to land use on OPCNM are expected as a result of decreased illegal traffic within the project corridor. By reducing illegal traffic within and adjacent to the project corridor, damage to OPCNM north of the project corridor would also be reduced or possibly eliminated. OPCNM has identified that implementation of the Proposed Action Alternative might allow OPCNM to re-open some areas east of Lukeville (i.e., Gachado Line Camp) to the public that have been closed in the past due to IA activity (Kralovec 2007).

## 4.2 SOILS

### 4.2.1 Alternative 1: No Action Alternative

No ground disturbing activities would be conducted as a result of this alternative. Therefore, the No Action Alternative would have no direct impacts, either beneficial or adverse, on the soils within the project corridor. However, soils are currently indirectly impacted by illegal pedestrian traffic on OPCNM. In the absence of the primary pedestrian fence, IA foot traffic would continue and potentially increase, disturbing additional soils and causing soil erosion north of the project corridor.

### 4.2.2 Alternative 2: Proposed Action Alternative

The Proposed Action Alternative would permanently impact approximately 45 acres of soils within the project corridor through the construction of the primary pedestrian fence. About 17 acres of the total footprint are highly disturbed from the construction of the existing PVBs. Although these impacts would be permanent, they would not be considered significant because the impacts would primarily affect previously disturbed soils, and because of the vast amounts of similar soil types adjacent to the project corridor. No impacts to prime farmlands would occur.

As a result of this alternative, the volume of illegal pedestrian traffic would be expected to decrease and, consequently, would result in long-term indirect beneficial impacts to soils north of the project corridor. Indirect adverse effects to soils could occur in adjacent areas where the border infrastructure proposed under this alternative is not employed, as IAs try to circumvent the improved areas to avoid detection.

A Stormwater Pollution Prevention Plan (SWPPP) and Notice of Intent (NOI) under the CWA's National Pollutant Discharge Elimination System (NPDES) would be required for all construction sites greater than 1 acre (33 U.S.C. §1342). These and other mitigation measures proposed to reduce or minimize erosion and ensure the hydrology of the project corridor is not permanently altered are discussed in Section 6.0.



## 4.3 BIOLOGICAL RESOURCES

### 4.3.1 Vegetation Communities

#### 4.3.1.1 *Alternative 1: No Action Alternative*

There would be no direct impacts to the project corridor's vegetation communities as no construction would occur. Adverse, long term impacts to vegetation and vegetation communities would continue to occur from the continued damage caused by IA foot traffic on OPCNM. The No Action Alternative would not increase deterrence of illegal entry nor expand the window of opportunity for USBP agents to detect and respond to illegal entry attempts. Implementation of the No Action Alternative would result in continued indirect adverse impacts to vegetation communities from illegal traffic.

#### 4.3.1.2 *Alternative 2: Proposed Action Alternative*

Implementation of the Proposed Action Alternative would result in the permanent loss of approximately 28 acres within the project corridor. The remaining 17 acres within the project corridor has no vegetation due to past construction and other human disturbances. The vegetation that does occur consists of locally and regionally common species; therefore, negligible effects would occur to the region's vegetation. Erosion within the disturbed areas would occur but would be minimized by implementing pre- and post-construction BMPs identified in the SWPPP. The proposed primary pedestrian fence and road would be designed and constructed in a manner that would not alter drainage patterns; thus, increased downstream erosion or sedimentation, which could affect vegetation communities, would not be expected.

Beneficial indirect impacts, such as a reduction of native vegetation being damaged from illegal activities and consequent USBP enforcement activities, would occur as IAs and smuggling activities are reduced or potentially eliminated within the area. Conversely, areas outside of the project corridor could be indirectly impacted as IAs attempt to avoid detection and circumvent the proposed infrastructure. These impacts cannot be quantified at this time because IA patterns and migration routes are completely out of USBP's control. However, the primary pedestrian fence would act as a force multiplier and allow USBP to deploy agents to areas without pedestrian barriers, therefore, minimizing potential adverse indirect impacts.

## **4.3.2 Wildlife**

### **4.3.2.1 Alternative 1: No Action Alternative**

No impacts to fish and wildlife resources would occur as a result of the implementation of the No Action Alternative because no construction activities would occur. However, indirect adverse impacts to wildlife from continued illegal pedestrian traffic degrading habitat would occur and could potentially increase.

### **4.3.2.2 Alternative 2: Proposed Action Alternative**

Although approximately 45 acres would be permanently impacted from the Proposed Action Alternative, these impacts would be considered negligible, since much of the project corridor (17 acres) has been previously disturbed, and the remainder has limited and somewhat disturbed vegetation. The Proposed Action Alternative would not have direct impacts to fish or other aquatic species, because the proposed construction activities would not take place in naturally flowing or standing water. Mitigation measures would be implemented for construction in or near washes as stated in Section 6.0 and follow the measures described in the project's SWPPP to reduce potential impacts to riparian areas from erosion or sedimentation.

Mobile animals (*e.g.*, birds) would escape to areas of similar habitat, while other slow or sedentary species of reptiles, amphibians, and small mammals could potentially be lost. As a result, direct minor adverse impacts to wildlife species in the vicinity of the project corridor are expected. Although some animals may be lost, this alternative would not result in any substantial reduction of the breeding opportunities for birds and other animals on a regional scale due to the tens of thousands of acres of suitable, similar habitat adjacent to the project corridor. Additionally, mitigation measures would be implemented to ensure that no "take" of migratory birds occurs if this alternative is implemented, in accordance with the Migratory Bird Treaty Act (MBTA).

Although the primary pedestrian fence could preclude transboundary migration patterns of animals, especially larger mammals (*e.g.*, mule deer [*Odocoileus hemionus*]), and thus fragmenting habitat within the project corridor, these impacts would be considered minimal. Habitat fragmentation typically affects species with small population sizes or that are dependent upon migration to obtain spatially or temporally limited resources (Gilpin and Hanski, 1991). The primary pedestrian fence would be designed and constructed in the washes to allow proper conveyance of flood flows. It is expected that these designs would also allow the transboundary migration of reptiles, amphibians, and small mammals, which would reduce the fragmentation

effects. Wildlife would also still be able to migrate across the U.S.-Mexico border either to the east or west of the project footprint terminus. In addition, the species located within the project corridor are regionally common in both the U.S. and Mexico. Therefore, no significant adverse effects are anticipated to the region's wildlife population.

Indirect adverse impacts to wildlife habitat adjacent to the project corridor could occur as illegal pedestrian traffic attempts to circumvent the proposed infrastructure. It is possible for IAs to attempt illegal entry outside of the project corridor. However, the primary pedestrian fence would act as a force multiplier and allow USBP to deploy agents to areas without pedestrian barriers, minimizing potential adverse indirect impacts. Beneficial indirect impacts would be expected from the protection afforded to areas to the north of the project corridor due to the implementation of the Proposed Action Alternative.

### **4.3.3 Non-native and invasive species**

#### ***4.3.3.1 Alternative 1: No Action Alternative***

No impacts to non-native and invasive plants are expected as a result of the No Action Alternative because no construction activities would occur. However, indirect adverse impacts, such as the spread of non-native or invasive plants, could occur as a result of continued illegal pedestrian traffic.

#### ***4.3.3.2 Alternative 2: Proposed Action Alternative***

Disturbance of 45 acres (total) of soils during the construction activities would result in favorable conditions for the establishment of non-native and invasive species. Disturbances would occur in vegetated areas that would create dispersal corridors for invasive species. However, because the project corridor would be patrolled and maintained by NPS and USBP (limiting potential for growth of new sprouts) and would be monitored for the spread of invasive species, potential impacts would not be considered significant. With the exception of Sonoyta Hill, some of the project corridor has been previously disturbed from the construction of the existing PVBs. Regardless, the establishment of invasive species within disturbed areas would be minimized through mitigation measures mentioned above and as described later in Section 6.0. The Proposed Action Alternative would also serve as a barrier to the spread of non-native and invasive plants, as many invasive plant propagules are transported into the U.S. on clothing of IAs (INS 2002).

#### 4.4 UNIQUE AND SENSITIVE AREAS

##### 4.4.1 Alternative 1: No Action Alternative

No impacts to unique and sensitive areas would result from the implementation of the No Action Alternative, as no construction would occur. However, indirect adverse impacts to unique and sensitive areas due to continued illegal pedestrian traffic would occur and could potentially increase.

##### 4.4.2 Alternative 2: Proposed Action Alternative

Noise increases due to construction activities would be temporary; therefore, no long-term significant impacts to unique and sensitive areas, as a result of increases in ambient noise levels, would occur. The construction crews and equipment would access the project corridor along the border road primarily within the Roosevelt Reservation, limiting visual and noise impacts to the OPCNM. However, the use of South Puerto Blanco Road would be required to access the project corridor on the western face of Sonoyta Hill. A Special Use Permit from NPS would be needed for construction to access areas outside of the Roosevelt Reservation. This permit would be obtained prior to construction activities. Temporary impacts to aesthetics would be expected for the duration of the construction activities; however, these would be eliminated upon completion of this alternative. Permanent impacts to aesthetics would also be expected due to the additional infrastructure. However, these impacts would occur primarily within previously disturbed areas and mitigation measures (i.e., using non-reflective materials) would be implemented to ensure any impacts would be less than significant.

Furthermore, approximately 7 acres of unique and sensitive area (i.e., OPCNM) would be directly impacted. This area is located on Sonoyta Hill along the western terminus of the project corridor. Although OPCNM would be adversely impacted, these impacts would not be considered significant as the indirect beneficial impacts from long-term protection of the remaining portions of OPCNM would be expected to outweigh the direct impacts.

The proposed infrastructure would have indirect beneficial impacts to unique and sensitive areas by reducing the frequency of illegal pedestrian traffic on OPCNM and subsequent creation of trails and disposal of trash. Furthermore, long-term protection of OPCNM resources such as natural vegetation, landscapes, and cultural sites would be expected under the Proposed Action Alternative. Indirect adverse impacts such as a decline in visitor attendance may occur during

construction activities; however, once the construction activities are complete, OPCNM would be afforded better protection and a safer environment. Thus, in the long-term, visitor experiences would be potentially enhanced (see Section 4.1.2). Other indirect adverse impacts to unique and sensitive areas outside of the project corridor could occur if IAs chooses to circumvent the proposed primary pedestrian fence. However, the primary pedestrian fence would act as a force multiplier and allow USBP to deploy agents to areas without pedestrian barriers; therefore, potential adverse indirect impacts would be minimized.

## **4.5 WILDERNESS**

### **4.5.1 Alternative 1: No Action Alternative**

No impacts to Wilderness Areas would occur from the implementation of the No Action Alternative, as no construction would occur. However, indirect adverse impacts to Wilderness Areas north and west of the project corridor could occur, since illegal pedestrian traffic would continue to occur and could potentially increase.

### **4.5.2 Alternative 2: Proposed Action Alternative**

Wilderness Areas as defined in the Wilderness Act of 1964 are lands in an area where the earth and its community of life are untrammelled by man. The Proposed Action Alternative would not directly impact any areas designated as Wilderness Area. However, noise associated with construction equipment and construction activities would adversely affect Wilderness Area characteristics. These impacts would be temporary because noise levels near the OPCNM Wilderness would return to preconstruction levels upon completion of construction activities. Additionally, aesthetic qualities inherent to Wilderness Areas would be adversely impacted by the sight of the primary pedestrian fence within the viewshed. Two schematic representations of how the fence would appear from South Puerto Blanco road (near the OPCNM Wilderness) are presented in Exhibit 4-1 and 4-2. Additionally, as shown previously in Photographs 3-1 through 3-3, the area along the border contains a lot of development, litter, trails, and other types of disturbances. The primary pedestrian fence would reduce the amount of IA-associated litter and trails and screen the surrounding development from park visitors. Therefore, the adverse impacts of the primary pedestrian fence, when compared to the No Action Alternative and the long-term benefits of the primary pedestrian fence, would be considered insignificant.

**Exhibit 4-1. Schematic Representation of View from South Puerto Blanco Road Facing Southwest**



**Exhibit 4-2. Schematic Representation of View from South Puerto Blanco Road Facing Southeast**



There is a potential for areas adjacent to the project corridor to experience an increase in illegal foot traffic with the implementation of this alternative. All or none of the illegal foot traffic could shift to either east or west of the project corridor and potentially into designated Wilderness Areas. However, the Proposed Action Alternative would allow USBP to deploy agents, as needed, to other areas that are unprotected, which would reduce IA traffic impacts to Wilderness Areas near the project corridor. Therefore, no significant direct or indirect impacts to Wilderness Areas would be expected upon implementation of the Proposed Action Alternative.

## **4.6 PROTECTED SPECIES AND CRITICAL HABITAT**

### **4.6.1 Alternative 1: No Action Alternative**

The No Action Alternative would not directly impact any protected species as no construction activities would occur. However, indirect adverse impacts to protected species, such as habitat degradation as a result of continued illegal pedestrian traffic, would occur and could potentially increase.

### **4.6.2 Alternative 2: Proposed Action Alternative**

The potential impacts to the Sonoran pronghorn associated with the Proposed Action Alternative would be similar to those discussed in the 2003 NPS Final EA and are incorporated herein by reference (NPS 2003). As seen on Figure 3-1, the Sonoran pronghorn range is not within the project corridor. Additionally, the project corridor is located along the U.S.-Mexico border (which is rarely visited by the pronghorn), within 2.1 miles of the Lukeville POE (pronghorn are very reclusive and do not like human interaction), and contains previously disturbed habitat. Although no direct impacts would occur to the pronghorn, there is the potential for indirect adverse impacts if IA traffic shifts west of the proposed infrastructure. Therefore, through consultation with USFWS, CBP and USBP has determined that this alternative would adversely effect the Sonoran pronghorn. CBP and USBP would implement conservation measures, identified during the Section 7 consultation process, to offset these impacts. Some conservation measures that have been identified and would be implemented include:

1. During construction USBP would conduct daily observations of project region as close to dawn as possible to determine if Sonoran pronghorn are within 0.62 mile of project activities. No project work will begin until pronghorn move on their own volition to a distance greater than 0.62 mile from the activities. This measure would be relevant for those activities only on the western slope of Sonoyta Hill, where there is a greater potential for pronghorn to occur.

2. The number of vehicles traveling to and from the project site for construction purposes and the number of trips per day would be minimized to reduce the likelihood of disturbing pronghorn in the area or injuring an animal on the road. The use of vehicle convoys, multi-passenger vehicles, and other methods are appropriate to project construction.
3. CBP will provide assistance to annually fill one supplemental water for Sonoran pronghorn on OPCNM per the CBP programmatic mitigation agreement with USFWS.

The project corridor is not located near any known bat roosting sites, and therefore, would not affect any roost sites, including maternity roosts. Almost all of the Sonoran Desert is considered foraging habitat for the lesser long-nosed bat and OPCNM consist of over 330,300 acres of Sonoran Desert. The permanent disturbance of 28 acres of foraging habitat would amount to the loss of less than 0.0006 percent of foraging habitat within the OPCNM. However, USBP and USFWS have determined that this loss would constitute an adverse impact on the lesser long-nose bat. Conservation measures developed through the Section 7 consultation process would be implemented by USBP to offset these impacts. For example, saguaro and other columnar cacti, which are main food sources for the lesser long-nosed bats, that are located within the project footprint would be removed, avoided, relocated, or replaced as part of the construction activities. Specifications regarding the size of columnar cacti to be relocated or replaced are presented in Section 6.0. Examples of other conservation measures that have been identified and would be implemented include the following:

1. Clearly demarcate the construction footprint to ensure construction contractors do not expand the disturbance area.
2. Salvage of lesser-long nosed bat food plants from areas to be disturbed by project activities as described in the salvage plan.
3. Complete a restoration plan for various illegal trails and roads to compensate for creation or improvement of roads needed for the fence project (in addition to other concerns, this will address the control of non-native, invasive plant species) within six months of issuance of the Biological Opinion.

Although no Sonoran desert tortoises or Mexican rosy boas were observed within the project corridor, the potential exists for them to occur near Sonoyta Hill. Wildlife strikes could be caused by construction vehicles or USBP patrol vehicles during project construction, maintenance activities, and during future USBP operations. However, the likelihood of these strikes are low because of the ability of most wildlife species to escape to surrounding habitat and the relatively low vehicle speed of construction and USBP patrol vehicles, especially in this rugged terrain. Due to the beneficial impacts of a reduction of habitat degradation north of the project corridor



combined with mitigation measures discussed in Section 6, these potential impacts to these two species are considered insignificant.

Additionally, the cactus ferruginous-pygmy owl has the potential to exist in the project corridor. However, the habitat in the project corridor is extremely limited and classified as ranging from poor to moderate with the exception of the western slope of Sonoyta Hill (NPS 2003). Therefore, due to the previously disturbed nature of some of the project corridor in conjunction with the limited quality habitat available, CBP has determined that the Proposed Action Alternative would not adversely affect the cactus ferruginous pygmy owl.

Indirect adverse impacts to potentially suitable habitat for protected species along the southwest border could occur due to IAs shifting their activities in order to avoid apprehension. It is impossible, however, for USBP to determine how much of the illegal pedestrian traffic currently entering the project corridor would shift either to the east, west, or be eliminated completely. The implementation of the Proposed Action Alternative would reduce or eliminate illegal foot traffic north of the primary pedestrian fence within the project corridor, protecting habitat that could otherwise be disturbed and permanently degraded. Further, because the primary pedestrian fence would act as a force multiplier, USBP would be able to deploy agents to those areas without primary pedestrian fence, minimizing potential indirect impacts to protected species habitat.

#### **4.6.3 Critical habitat**

No critical habitat exists near or within the project corridor; therefore, no direct impacts would be expected. Indirect adverse impacts could occur to areas outside of the project corridor (*i.e.*, Quitobaquito Springs); however, these potential impacts are outside of the USBP's control. IA movement, if any, to avoid the proposed infrastructure would be totally at the IAs discretion. Because the primary pedestrian fence would act as a force multiplier, USBP would be able to deploy agents to those areas lacking primary pedestrian fence and therefore, minimize potential indirect impacts.

Water would be trucked into the project corridor from sources located north of the OPCNM. These sources would be located within a completely different watershed and basin than Quitobaquito Springs. Therefore, the use of groundwater for the implementation of this project is

not expected to cause a deficit of water availability nor a drop in hydrostatic pressure for Quitobaquito Springs.

## **4.7 CULTURAL RESOURCES**

### **4.7.1 Alternative 1: No Action Alternative**

No impacts to cultural resources are expected, as no construction activities would occur. However, indirect adverse impacts to cultural resources as a result of continued IA pedestrian traffic disturbing cultural resources north of the project corridor could occur, and could potentially increase.

### **4.7.2 Alternative 2: Proposed Action Alternative**

Three historic objects, International Boundary Monument 166, 167, and 168 are located within the project corridor and could be potentially affected by the Proposed Action Alternative. The historic objects are listed on the NRHP and are considered significant cultural resources. Mitigation measures to avoid adverse impacts to the cultural resources are outlined in Section 6 of this document. These measures, as well as other potential mitigation measures developed through consultation with the Arizona State Historic Preservation Officer (SHPO), would assure that no adverse impacts would occur to these cultural resources. SHPO concurrence with USBP's determination of "no affect to historic properties" is included in Appendix C.

As a result, the Proposed Action Alternative would not result in significant impacts on cultural resources provided mitigation measures, which will be identified through the Section 106 process, are properly implemented.

## **4.8 AIR QUALITY**

### **4.8.1 Alternative 1: No Action Alternative**

No impacts to air quality are expected as no construction activities would occur. However, indirect adverse impacts to air quality from illegal pedestrian traffic and subsequent USBP enforcement activities would occur, and could potentially increase.

#### 4.8.2 Alternative 2: Proposed Action Alternative

Fugitive dust or PM-10 from soil disturbance, and emissions associated with construction equipment engines, are expected to create temporary, minor increases in air pollution in the project corridor. Due to the short duration of the construction project, any increases or impacts on ambient air quality are expected to be short-term and below levels that would cause Pima County to be in non-attainment for air quality standards.

A model was used to estimate the total air emissions from the new construction activities. Calculations were made for standard construction equipment such as drilling rigs, hole cleaners, generators, cement trucks, backhoes, cranes, and bulldozers using emission factors from EPA approved emission model NONROAD6.2. Model results for air emissions are presented in Appendix D. Fugitive dust emissions were calculated using emission factors from Mid-Atlantic Regional Air Management Association (MARAMA 2006) for the primary pedestrian fence construction.

Assumptions were made regarding the type of equipment, duration of the project, and the number of hours per day each type of equipment would be used. The assumptions, emission factors, and resulting calculations are presented in Appendix D. A summary of the total emissions are presented in Table 4-1. As Pima County is in attainment for all air quality standards, an air conformity analysis is not required.

**Table 4-1. Total Air Emissions (tons/year) from Construction Activities**

<b>Pollutant</b>	<b>Total (tons/year)</b>
Carbon Monoxide	23.49
Volatile Organic Compounds	5.28
Nitrogen Oxides	43.93
Particulate Matter <10 microns	32.92
Particulate Matter < 2.5 microns	9.52
Sulfur Dioxide	5.38

Source: 40 CFR 51.853 and Gulf South Research Corporation (GSRC) 2007

Impacts from combustible air emissions due to everyday USBP traffic are expected to be the same after the primary pedestrian fence is built as they are currently. Construction workers would temporarily increase the combustible emissions in the air shed during their commute to and from work. Supplies would have to be delivered to the site by large delivery trucks. The

emissions from supply trucks and workers commuting to work were included in the air emission analysis (Appendix D) and in the totals presented in Table 4-1.

During the construction of the proposed project, proper maintenance of all vehicles and other construction equipment shall be implemented to ensure that emissions are within the design standards of all construction equipment. Dust suppression methods (*e.g.*, watering of soils) shall be implemented to minimize fugitive dust emissions. Such measures would further ensure that air emissions generated by the Proposed Action Alternative would be temporary and would not significantly impair air quality in the region.

Indirect impacts to air quality due to the shifting of illegal traffic in order to avoid the proposed infrastructure is possible; however, it is unknown where IAs would choose to breach the U.S.-Mexico border. Therefore, it is impossible for USBP to determine how much of the illegal traffic currently entering the project corridor would shift either to the west or be eliminated completely.

## **4.9 WATER RESOURCES**

### **4.9.1 Alternative 1: No Action Alternative**

No impacts to water resources as a result of the No Action Alternative are expected because no construction activities would occur.

### **4.9.2 Alternative 2: Proposed Action Alternative**

No wetlands would be either directly or indirectly impacted as a result of this alternative as none exist within the project corridor. A total of 16 intermittent streams cross the project corridor. All appropriate CWA Section 404 Permits from the U.S. Army Corps of Engineers (USACE) Los Angeles District Regulatory Branch, as well as Section 401 Water Quality Certifications from the Arizona Department of Environmental Quality, would be obtained prior to any fill material being placed in potential jurisdictional waters of the U.S. As mentioned previously, the primary pedestrian fence and road would be designed and constructed in a manner that would not alter drainage patterns or exacerbate erosion and sedimentation problems. Pre- and post-construction BMPs would also be implemented to further reduce the potential for erosion and sedimentation. Some of these measures are described in Section 6.0. Furthermore, as mentioned in Section 2.2, USBP would be responsible for maintaining the primary pedestrian fence and assuring that any

debris accumulated along the primary pedestrian fence during rain events is quickly removed to prevent backwater flooding.

Although the project corridor traverses the 100-year floodplain, no adverse impacts are expected. The design of the primary pedestrian fence will incorporate features to ensure that flows and flood elevations within the floodplain are not adversely modified, both locally and regionally. CBP has determined that there is no other practicable alternative to constructing sections of the fence within the floodplain, as the border bisects the floodplain and the proposed fence must be located on the border. Therefore, the Proposed Action Alternative would not contradict E.O. 11988 nor create significant impacts to floodplains.

It is estimated that a range of 5.2 to 11.4 acre-feet of water would be required for dust suppression and construction activities. Water would be obtained from a source north of the OPCNM (e.g., Why, Ajo, or Gila Bend) and be trucked in to the project corridor. The use of water from these sources would not create a deficit either locally or regionally. Therefore, no significant impacts to groundwater within the project corridor would be expected.

During construction activities, degradation of water quality as a result of sediment transported by stormwater within any of the washes located within the project corridor would be minimized by implementing the SWPPP and best management practices (BMPs). Equipment required for the construction activities would not be staged or stored within 100 feet of washes to prevent any contamination from accidental petroleum, oil, and lubricants (POL) spills that could occur. Additionally, the primary pedestrian fence within washes would be designed and constructed to ensure that the primary pedestrian fence does not impede flow nor contribute significantly to sedimentation or erosion within the washes. Therefore, no significant impacts to surface waters would be expected.

Indirect impacts associated with the construction process would be insignificant, and minimized through the implementation of mitigation measures discussed in Section 6.0. Additional indirect impacts to water quality outside of the project corridor could also occur as IAs attempt to circumvent the proposed infrastructure. However, it is unknown at this time where, when, or if IAs will try to circumvent the project corridor, as this is completely out of USBP control and totally at the IAs' discretion. Although it is unknown where IAs might try to circumvent the proposed infrastructure, the primary pedestrian fence would act as a force multiplier and allow USBP to

deploy agents to unprotected areas. Thus, any potential indirect impacts to water resources outside the project corridor would be further minimized.

## **4.10 SOCIOECONOMICS**

### **4.10.1 Alternative 1: No Action Alternative**

No impacts to the region's socioeconomic resources would occur under the No Action Alternative, as no construction activities would take place. However, the current level of illegal pedestrian traffic would continue at its current rate and possibly increase. As a result, illegal traffic and the crimes and social costs associated with it would also continue or increase; thus, long-term, adverse socioeconomic impacts across the region would be incurred.

### **4.10.2 Alternative 2: Proposed Action Alternative**

Direct beneficial impacts from the Proposed Action Alternative include minor and temporary increases in sales volumes, housing demands for construction crews, material purchases, and sales taxes. Additionally, implementation of the Proposed Action Alternative would reduce the amount of illegal pedestrian traffic in the region, which, in turn, would reduce the associated societal and economic costs to the region. These societal and economic costs include but are not limited to the costs of removal of trash, overall degradation of property, reduction in property value, and degradation of natural and cultural resources (*i.e.*, OPCNM). Consequently, this reduction in illegal traffic would have an indirect beneficial long-term impact to the local economy.

Impacts regarding E.O. 13045 and E.O. 12898 from the implementation of the Proposed Action Alternative would be similar to those previously discussed in the 2003 Final EA and are incorporated herein by reference (NPS 2003). Given the remote location of the primary pedestrian fence, there is no potential for disproportionately high and adverse impacts to minority populations and low income families. The primary pedestrian fence would reduce illegal traffic north of the project corridor, making it safer for everyone regardless of race, nationality, age, or income level. Therefore, no significant impacts relative to environmental justice or protection of children issues are expected as a result of the Proposed Action Alternative.

Indirect impacts could occur to areas outside of the project corridor if illegal pedestrian traffic shifts to other areas of the U.S.-Mexico border (*i.e.*, TON). However, it is impossible to determine what those impacts would be, if any, as the direction or lack thereof is solely at the discretion of the

IAs. As mentioned previously, the primary pedestrian fence would allow USBP to deploy agents to those areas lacking infrastructure to minimize impacts from any potential shift in IA traffic.

## **4.11 NOISE**

### **4.11.1 Alternative 1: No Action Alternative**

No noise impacts would occur as a result of the No Action Alternative because construction activities would not occur. However, indirect adverse impacts from illegal pedestrian traffic and consequent USBP enforcement activities would continue and possibly increase.

### **4.11.2 Alternative 2: Proposed Action Alternative**

Noise levels created by the transport of construction vehicles, construction equipment, and construction activities would vary depending on several factors, such as climatic conditions, season, and the condition of the equipment. All construction and transport activities would occur during daylight hours. OPCNM and its associated Wilderness Area are considered sensitive noise receptors within the region. However, noise levels would decrease to an inaudible level as the distance between the construction activities and the noise receptors (OPCNM and Wilderness Area) increases. As mentioned in Section 3.11, noise from construction equipment would be reduced to 55 dBA (*i.e.*, acceptable noise level) within 2,600 feet. Additionally, the project corridor is located adjacent to the Lukeville POE and Sonoyta, Mexico, which are constant sources of noise within the region. Therefore, because the increased noise levels would be temporary and minor, no direct significant impacts to ambient noise levels would occur upon completion of construction.

Indirect impacts as a result of IAs trying to circumvent the proposed infrastructure could occur to areas outside the project corridor. However, it is impossible for USBP to determine how much of the illegal traffic would shift either to the east, west, or be eliminated completely.

## **4.12 AESTHETICS**

### **4.12.1 Alternative 1: No Action Alternative**

No impacts to aesthetics would occur upon implementation of the No Action Alternative as no construction activities would occur. However, indirect adverse impacts to aesthetics as a result of IAs trampling vegetation and leaving trash and debris would continue and possibly increase.

#### **4.12.2 Alternative 2: Proposed Action Alternative**

The construction of 0.65 miles of primary pedestrian fence over the Sonoyta Hill would create additional impacts as compared to the No Action Alternative. However, due to the existing infrastructure surrounding Sonoyta Hill combined with mitigation measures (see Section 6.8), these impacts would not be considered significant. The construction of 5.2 miles of primary pedestrian fence would not differ substantially from the existing border infrastructure (e.g., chain link fence, PVBs). In addition, the Lukeville POE, illegal trails, trash, and developments within Sonoyta, Mexico also detract from the visual qualities of the project corridor, as shown previously in Photographs 3-1 through 3-3. A short term minimal impact to aesthetics would occur during construction; however, there would be no long term significant adverse impacts on the visual quality of the region.

Indirect adverse impacts related to the possibility of IAs circumventing the proposed primary pedestrian fence would be similar to those mentioned previously. Beneficial indirect impacts would be expected as the primary pedestrian fence would eliminate IA traffic and associated trash and illegal trails in the project corridor.

#### **4.13 Hazardous and Solid Waste**

##### **4.13.1 Alternative 1: No Action Alternative**

No impacts regarding hazardous or solid waste are expected, as no construction activities would occur.

##### **4.13.2 Alternative 2: Proposed Action Alternative**

The potential exists for POL spills to occur while refueling construction equipment used during the implementation of the Proposed Action Alternative. However, clean-up materials (e.g., oil mops) would be maintained at the project site to allow immediate action in case an accidental spill occurs. Drip pans would be provided for stationary equipment to capture any POL that is accidentally spilled during maintenance activities or leaks from equipment. In addition, a Spill Prevention, Control, and Countermeasures Plan (SPCCP) would be in place prior to the start of construction, and all personnel would be briefed on the implementation and responsibilities of this plan. OPCNM would be provided a copy of the SPCCP prior to construction activities.



Sanitary facilities would be provided during construction activities and waste products would be collected and disposed of by licensed contractors. No gray water would be discharged to the ground. Disposal contractors would disposed of all waste in strict compliance with Federal, state, and local regulations, in accordance with the contractor's permits.

The proposed infrastructure would also have indirect beneficial impacts through the reduction of solid waste. As illegal foot traffic is reduced or eliminated within the project corridor, so would the solid waste that is associated with it.

***SECTION 5.0***  
***CUMULATIVE IMPACTS***

---

---



---

---

## 5.0 CUMULATIVE IMPACTS

---

---

This section of the EA addresses the potential cumulative impacts associated with the implementation of the alternatives and other projects/programs that are planned for the region. The CEQ defines cumulative impacts as “the impact on the environment which results from the incremental impact of the action when added to other past, present, and reasonably foreseeable actions regardless of what agency (Federal or non-Federal) or person undertakes such other actions” (40 CFR 1508.7). This section continues, “Cumulative impacts can result from individually minor but collectively significant actions taking place over a period of time.”

USBP has been conducting law enforcement actions along the border since its inception in 1924 and has continuously transformed its methods as new missions, IA modes of operations, agent needs and national enforcement strategies have evolved. Development and maintenance of training ranges, station and sector facilities, detention facilities, and roads and fences have impacted thousands of acres with synergistic and cumulative impacts to soil, wildlife habitats, water quality, and noise. Beneficial effects, too, have resulted from the construction and use of these roads and fences including, but not limited to, increased employment and income for border regions and its surrounding communities; protection and enhancement of sensitive resources north of the border; reduction in crime within urban areas near the border; increased land value in areas where border security has increased; and increased knowledge of the biological communities and pre-history of the region through numerous biological and cultural resources surveys and studies.

With continued funding and implementation of CBP’s environmental conservation measures, including environmental education and training of its agents; use of biological and archeological monitors; wildlife water systems; and restoration activities, adverse impacts due to future and on-going projects would be avoided or minimized. However, recent, on-going and reasonably foreseeable proposed projects will result in cumulative impacts. In particular, within the next 2 years, 225 miles are scheduled to be completed. The first phase of construction would occur in areas that have already been developed (e.g., currently contains PVB or temporary vehicle barriers [TVB]) and thus, little or no additional environmental impacts would be expected. The second phase of construction would generally occur in more remote areas, and would inevitably result in cumulative impacts. It should be noted that the final locations for the primary

pedestrian fence have not been determined yet so, these should be considered only as planning estimates.

A list of the past, on-going, and other proposed projects within the region surrounding the Ajo Station's AO are summarized in Table 5-1:

**Table 5-1. Recently Completed or Reasonably Foreseeable USBP projects in Ajo Station's AO**

<b>Project</b>	<b>Approximate Distance from Project Corridor (miles)</b>	<b>Approximate Acres Permanently Impacted</b>
Installation of 26 emergency beacons within the CPNWR and BMGR	24	0
Implementation of Operation Skywatch (a seasonal search and rescue mission using helicopters and fixed-wing aircraft)	0	0
Proposed construction of 36 miles of pedestrian barrier, 35 miles of patrol and drag road, eight water wells, two new temporary staging areas, five existing staging areas, and approximately 7.5 miles of improvements to north-south access roads	70	198
Proposed acquisition of 30 acres adjacent to the USBP Ajo Station for horse corral, station expansion, and parking	30	30
Proposed installation of five camp details, access and maintenance of approximately 300 miles of roads on CPNWR and BMGR, installation of eight temporary vehicle barriers, construction of 104 miles of all-weather road, construction of 114 miles of drag roads, and construction of approximately 36 miles of permanent vehicle barriers on the CPNWR	40	589
Proposed installation of two additional rescue beacons on CPNWR	18	0
Proposed installation of 12 RVS systems along the U.S.-Mexico border south of Ajo, Arizona	30	1
Proposed improvement of 80 miles of all weather patrol road and construction of 50 miles of PVBs on TON as well as a construction access road for the installation and maintenance of the PVBs	15	72
Proposed installation of a water well and upgrade of Desert Grip camp detail including road improvements in the Wellton Station's AO	25	14
New infrastructure at the Lukeville – Sonoyta crossing including office space, light industrial space, health unit space, and warehouse/storage space (Garcia 2007)	0	1
Proposed widening of the El Camino Del Diablo to approximately 18-foot wide.	15	62
Proposed installation of 14 tower sites in the Ajo Station AO.	15	7
<b>Total</b>		<b>974 acres</b>

The USBP might be required to implement other activities and operations that are currently not foreseen or mentioned in this document. These actions could be in response to National emergencies or security events like the terrorist attacks on September 11, 2001 or to changes in the mode of operations of the potential IAs.

In addition, projects are currently being planned by other Federal entities which could affect areas in use by USBP. CBP should maintain close coordination with these agencies to ensure that CBP activities do not conflict with other agency(s) policies or management plans. CBP will consult with applicable state and Federal agencies prior to performing any construction activities and will coordinate operations so that it does not impact the mission of other agencies. The following is a list of projects other Federal agencies and tribes are conducting or have completed within the U.S.-Mexico border region.

OPCNM:

1. Planned installation of fiber optic cable along State Route 85 from the northern boundary of the OPCNM to the Visitors Center (Kralovec 2007b).
2. Proposed installation of approximately 2 miles of new water line from the Visitors Center to the Camp Grounds (Kralovec 2007b).

A summary of the anticipated cumulative impacts relative to the Proposed Action Alternative (*i.e.*, construction of 5.2 miles of primary pedestrian fence within the Ajo Station) is presented below. These discussions are presented for each of the resources described previously.

**Land Use.** A significant impact would occur if any action is inconsistent with adopted land use plans or an action would substantially alter those resources required for, supporting or benefiting the current use. The Proposed Action Alternative would only permanently affect 45 acres, of which 38 are located in the Roosevelt Reservation that was set aside specifically for border control actions. The use of 7 acres of NPS lands on the OPCNM would not be considered cumulatively significant as the OPCNM encompasses over 330,000 acres and the impact would account for less than 0.002 percent of the OPCNM total acreage. In addition, a Special Use Permit would be obtained by USBP for the use of this land for construction of the road and fence which acts as a tool to protect the remainder of the park. Therefore, this action within the Roosevelt Reservation is consistent with the authorized land use and, when

considered with other potential alterations of land use, would not be expected to result in a significant cumulative adverse effect.

**Soils.** A significant impact would occur if the action exacerbates or promotes long-term erosion, if the soils are inappropriate for the proposed construction, and would create a risk to life or property; or if there would be a substantial reduction in agricultural production or loss of prime farmland soils. The proposed action and other USBP actions have not reduced prime farmland soils or agricultural production. Pre- and post-construction SWPPP measures would be implemented to control soil erosion. No inappropriate soil types are located in the project corridor that would present a safety risk. The impact to 45 acres, including 17 acres of previously disturbed soils, when combined with past and proposed projects in the region, would not be considered a significant cumulative adverse impact.

**Biological Resources.** The significance threshold for biological resources would include a substantial reduction in ecological process, communities, or populations that would threaten the long-term viability of a species or result in the substantial loss of a sensitive community that could not be off-set or otherwise compensated. Removal of 28 acres of locally common habitat would result in insignificant cumulative impacts to vegetation communities and wildlife populations since habitat in the project corridor is regionally common. The long-term viability of species and communities in the project region would not be threatened. The loss of 28 acres of wildlife habitat, when combined with other ground disturbing or development projects in the project region, would not result in significant cumulative negative impacts on the region's biological resources.

**Cultural Resources.** The proposed action would have no effect on cultural resources. Therefore, this action, when combined with other existing and proposed projects in the region, would not result in significant cumulative impacts to historical properties.

**Air Quality.** Impacts to air quality would be considered significant if the action resulted in a violation of air quality standards, obstructs implementation of an air quality plan, or exposes sensitive receptors to substantial pollutant concentrations. The emissions generated during and after the construction of the proposed primary pedestrian fence would be short-term and minor. Although maintenance of the primary pedestrian fence would result in cumulative impacts to the region's airshed, these impacts would not be considered significant even when combined with

the other proposed developments in the border region. Deterrence of and improved response time to IAs created by the construction of the primary pedestrian fence would reduce off-road enforcement actions that are currently required by USBP agents.

**Water Resources.** The significance threshold for water resources include any action that substantially depletes groundwater or surface water supplies or interferes with groundwater recharge, substantially alters drainage patterns, or results in the loss of waters of the U.S. that cannot be compensated. No significant impact to water resources would occur as a result of the construction and maintenance of the proposed primary pedestrian fence. The required SWPPP and BMPs would reduce erosion and sedimentation during construction to negligible levels and would eliminate post-construction erosion and sedimentation from the site. The same measures would be implemented for other construction projects; therefore, cumulative impacts would not be significant.

**Socioeconomics.** Significance threshold for socioeconomic conditions include displacement or relocation of residences or commercial buildings; increases in long-term demands to public services in excess of existing and projected capacities; and disproportionate impacts to minority and low income families. Construction of the proposed infrastructure would result in temporary cumulative beneficial impacts to the region's economy. No impacts to residential areas, population, or minority or low-income families would occur. These effects, when combined with the other currently proposed or on-going projects within the region, would not be considered as significant cumulative impacts.

**Noise.** Actions would be considered to cause significant impacts if they permanently increase ambient noise levels over 65 dBA. Most of the noise generated by the proposed action would occur during construction and, thus, would not contribute to cumulative impacts to ambient noise levels. Routine maintenance of the primary pedestrian fence would result in slight temporary increases in noise levels that would continue to sporadically occur over the long-term and would be similar to ongoing PVB maintenance within the project corridor. Potential sources of noise from other projects are not enough (temporal or spatial) to increase ambient noise levels above the 65 dBA range at the proposed sites. Thus, the noise generated by the construction and maintenance of the proposed infrastructure, when considered with the other existing and proposed projects in the region, would not be considered a significant cumulative adverse effect.



**Aesthetics.** Actions that cause the permanent loss of the characteristics that make an area visually unique or sensitive would be considered to cause a significant impact. No major impacts to visual resources would occur from implementing the proposed action, due in part to the heavily degraded nature of the project corridor, development on the south side of the border, and the existing border tactical infrastructure. Construction and maintenance of the proposed primary pedestrian fence, when considered with existing and proposed developments in the surrounding area, would not result in a significant cumulative negative impact on the visual quality of the region. Areas north of the border would experience beneficial, indirect cumulative effects by the reduction of trash and debris produced by IAs.

**Hazardous and Solid Wastes.** Significant impacts would occur if an action creates a public hazard, the site is considered a hazardous waste site that poses health risks, or if the action would impair the implementation of an adopted emergency response or evacuation plan. Only minor increases in the use of hazardous substances (*e.g.*, POL) would occur as a result of the construction and maintenance of the primary pedestrian fence. No health or safety risks would be created by the proposed action. The effects of this proposed action, when combined with other on-going and proposed projects in the region, would not be considered a significant cumulative effect.

***SECTION 6.0***  
***MITIGATION MEASURES***

---

---



---

---

## **6.0 MITIGATION MEASURES**

---

---

This chapter describes those measures that would be implemented to reduce or eliminate potential adverse impacts to the human and natural environment. Many of these measures have been incorporated as standard operating procedures by USBP on past projects. It is USBP policy to mitigate adverse impacts through the sequence of avoidance, minimization, and finally, compensation. Mitigation measures are presented below for each resource category that would be potentially affected. It should be noted that if any of the alternatives for this project are implemented, the following mitigation measures could be employed.

### **6.1 GENERAL CONSTRUCTION ACTIVITIES**

BMPs would be implemented as standard operating procedures during all construction activities, and would include proper handling, storage, and/or disposal of hazardous and/or regulated materials. To minimize potential impacts from hazardous and regulated materials, all fuels, waste oils and solvents would be collected and stored in tanks or drums within a secondary containment system that consists of an impervious floor and bermed sidewalls capable of containing the volume of the largest container stored therein. The refueling of machinery would be completed following accepted industry guidelines, and all vehicles could have drip pans during storage to contain minor spills and drips. Although it will be unlikely for a major spill to occur, any spill of reportable quantities would be contained immediately within an earthen dike, and the application of an absorbent (*e.g.*, granular, pillow, sock, *etc.*) would be used to absorb and contain the spill. Furthermore, any petroleum liquids (*e.g.*, fuel) or material listed in 40 CFR 302 Table 302.4 of a reportable quantity must be cleaned up and reported to the appropriate Federal and state agencies. Reportable quantities of those substances listed on 40 CFR 302 Table 302.4 would be included as part of the SPCCP. A SPCCP would be in place prior to the start of construction and all personnel would be briefed on the implementation and responsibilities of this plan.

All construction would follow DHS management directive 5100 for waste management. All waste oil and solvents would be recycled. All non-recyclable hazardous and regulated wastes would be collected, characterized, labeled, stored, transported and disposed of in accordance with all Federal, state, and local regulations, including proper waste manifesting procedures.

Solid waste receptacles would be maintained at staging and bivouac areas. Non-hazardous solid waste (trash and waste construction materials) would be collected and deposited in the on-site receptacles. Solid waste would be collected and disposed of by a local waste disposal contractor. Waste materials and other discarded materials would be removed from the site as quickly as possible in an effort to keep the project area and surroundings free of litter.

Waste water (water used for project purposes that is contaminated with construction materials, was used for cleaning equipment and thus carries oils or other toxic materials or other contaminants in accordance with state regulations) is to be stored in closed containers on site until removed for disposal. Concrete wash water would not be dumped on the ground, but is to be collected and moved offsite for disposal.

## **6.2 SOILS**

Erosion control techniques, such as the use of straw bales (weed free straw), aggregate materials, wetting compounds (*i.e.*, water) and revegetation with native plant species, where possible, would be incorporated with the design of the Proposed Action Alternative. In addition, other erosion control measures, as required and promulgated through the SWPPP, would be implemented before and after construction activities.

## **6.3 BIOLOGICAL RESOURCES**

All contractors, work crews (including National Guard and military personnel), and CBP personnel in the field performing construction and maintenance activities would receive training on the habitat and habits of the species that are found in the area, including information on how to avoid impacts to the species from their activities. This training would be provided to all contractor and work crew project managers and senior military leaders who are working onsite. It would be the responsibility of these project managers and senior military leaders to ensure that their personnel are familiar with the BMPs and other limitations and constraints.

CBP would truck water into the project site for purposes of construction to ensure that no impacts to flora or fauna near and within Quitobaquito Springs would occur.

The MBTA requires that Federal agencies coordinate with USFWS if a construction activity would result in the “take” of a migratory bird. Since construction or clearing activities cannot be scheduled to avoid the nesting season (typically March 15 through September 15), preconstruction surveys for migratory bird species would occur immediately prior to the start of any construction activity to identify active nests. If construction activities would result in the “take” of a migratory bird, then coordination with USFWS and AGFD would occur, and applicable permits would be obtained prior to construction or clearing activities.

Although no Sonoran desert tortoises or Mexican rosy boas were observed during biological surveys the potential exists for these species to occur in and near Sonoyta Hill. In the event a tortoise or boa is observed within the construction corridor during construction activities, a qualified biologist would capture and relocate the individual to an area outside of the corridor but still on Sonoyta Hill.

CBP would truck water into the project site for purposes of construction to ensure that no impacts to flora or fauna near and within Quitobaquito Springs would occur.

A salvage plan would be developed by the CBP, in close coordination with NPS, prior to construction activities. CBP will salvage as many columnar cacti as possible. CBP will develop and fund a restoration plan, in coordination with the NPS to restore illegal trails and roads on OPCNM. This will enhance bat foraging opportunities.

Materials used for on-site erosion control would be free of non-native plant seeds and other plant parts to limit potential for infestation. Additionally, all areas within the construction footprint would be monitored for a period of three years for the spread and eradication of non-native and invasive species. Construction equipment would be cleaned using BMPs prior to entering and departing the OPCNM to minimize the spread and establishment of non-native and invasive species.

#### **6.4 CULTURAL RESOURCES**

Construction near the Gachado Line Camp would be monitored by a professional archeological monitor to ensure no impacts would occur. Buffers would be established around the three historic objects that lie within the proposed construction corridor in order to avoid any adverse effects to

these significant cultural resources. If any cultural material is discovered during the construction efforts, then all activities would halt until a qualified archeologist can be brought in to assess the cultural remains.

## **6.5 WATER RESOURCES**

Standard construction procedures would be implemented to minimize the potential for erosion and sedimentation during construction. All work would cease during heavy rains and would not resume until conditions are suitable for the movement of equipment and material. In accordance with regulations of the EPA Phase II of the NPDES stormwater program, a SWPPP would be required for stormwater runoff from construction activities greater than 1 acre and less than 5 acres. Therefore, a SWPPP would be prepared and the NOI submitted prior to the start of any construction. Equipment required for the construction activities would not be staged or stored within 100 feet of any wash to prevent any contamination from accidental POL spills that could occur. Primary pedestrian fence constructed in washes/arroyos would be designed to ensure proper conveyance of floodwaters and to eliminate the potential to cause backwater flooding on either side of the U.S.-Mexico border. Immediately after rain events, CBP would be responsible for ensuring that debris is removed from the primary pedestrian fence within washes/arroyos to ensure that no backwater flooding occurs. Additionally, all concrete trucks would be washed and cleaned outside of the project corridor and OPCNM lands.

## **6.6 AIR QUALITY**

Standard construction practices such as routine watering of the construction site would be used to control fugitive dust during the construction phases of the proposed project. Additionally, all construction equipment and vehicles would be required to be kept in good operating condition to minimize exhaust emissions.

## **6.7 NOISE**

During the construction phase, short-term noise impacts are anticipated. All Occupational Safety and Health Administration requirements would be followed. On-site activities would be restricted to daylight hours with the exception of concrete pours and emergency situations. Construction equipment would possess properly working mufflers and would be kept properly tuned to reduce

backfires. Implementation of these measures would reduce the expected short-term noise impacts to an insignificant level in and around the construction site.

## **6.8 AESTHETICS**

In order to minimize potential aesthetic impacts over Sonoyta Hill, CBP would use subdued and non-reflective materials to build the primary pedestrian fence. These materials are expected to blend with the landscape as it naturally rusts.



**THIS PAGE LEFT INTENTIONALLY BLANK**

***SECTION 7.0***  
***PUBLIC INVOLVEMENT***

---

---



---

---

## **7.0 PUBLIC INVOLVEMENT**

---

---

### **7.1 AGENCY COORDINATION**

This chapter discusses consultation and coordination that has occurred during preparation of this document. Agency correspondence and consultation letters are included in Appendix C. Formal and informal coordination has been conducted with the following agencies:

- U.S. Fish and Wildlife Service (USFWS)
- U.S. Environmental Protection Agency (EPA)
- U.S. Section, International Boundary and Water Commission (USIBWC)
- Natural Resource Conservation Service (NRCS)
- Arizona State Historic Preservation Office (SHPO)
- Arizona Game and Fish Department (AGFD)
- Pima County Department of Environmental Quality
- National Park Service (NPS)
- Organ Pipe Cactus National Monument (OPCNM)
- U.S. Army Corps of Engineers, Los Angeles District (USACE)
- Federally Recognized Tribes

### **7.2 PUBLIC REVIEW**

The draft EA was made available for public review for a period of 30 days, beginning on September 17, 2007, which is the day the Notice of Availability (NOA) was published in local newspapers. A copy of the NOA that was published, announcing the availability of the draft EA, is included on the following page. Comments received concerning the draft EA were addressed and, where appropriate, changes were incorporated into the final EA.

During the public review period, comments were received from USIBWC, TON, OPCNM, and AGFD. Copies of the comment letters are included in Appendix C as well as the comment/response matrix developed by CBP. In summary, USIBWC expressed their jurisdictional concerns pertaining to overland drainage flow into Mexico, maintenance of border monuments, and the structural integrity of proposed primary pedestrian fence. AGFD expressed its natural resource management concerns pertaining to habitat fragmentation and degradation, as well as the need to coordinate its responsibilities with CBP's mission. The OPCNM expressed concerns with traversing Sonoyta Hill and potential effects to groundwater supplies. The TON was

mainly concerned with viewshed and cultural landscape issues, and indirect effects of shifts in illegal traffic to the TON (see Appendix C).

Revisions to the Draft EA have been incorporated, as appropriate, to this Final EA, based on the comments received. In addition, CBP has coordinated with OPCNM to ensure that its primary concerns have been sufficiently addressed in this document.

**TUCSON'S NEWSPAPERS**

Tucson, Arizona

STATE OF ARIZONA)  
COUNTY OF PIMA)

Debbie Capanear, being first duly sworn deposes and says: that she is the Legal Advertising Representative of the **TUCSON'S NEWSPAPERS COMPANY**, a corporation organized and existing under the laws of the State of Arizona, and that the said **TUCSON'S NEWSPAPERS PUBLISHING COMPANY** prints and publishes the Arizona Daily Star and Tucson Citizen, daily newspapers printed and published in the City of Tucson, Pima County, State of Arizona, and having a general circulation in said City, County, State and elsewhere, and that the attached

Legal Notice

was printed and published correctly in the entire issue of the said Arizona Daily Star and Tucson Citizen on each of the following dates, to-wit:

*Sept. 17, 2007*

*Debbie Capanear*

Subscribed and sworn to before me this 20<sup>th</sup> day of Sept., 2007

*Silvia H. Valdez*

Notary Public



SILVIA H VALDEZ  
Notary Public - Arizona  
Pima County  
Expires 12/15/09

My commission expires \_\_\_\_\_

TNI AD NO. \_\_\_\_\_

**NOTICE OF AVAILABILITY**  
**DRAFT ENVIRONMENTAL ASSESSMENT AND DRAFT FINDING OF NO SIGNIFICANT IMPACT FOR THE INSTALLATION OF 5.2 MILES OF PRIMARY FENCE U.S. BORDER PATROL TUCSON SECTOR, ARIZONA**

The public is hereby notified of the availability of the Draft Environmental Assessment (EA) and Draft Finding of No Significant Impact (FONSI) to construct 5.2 miles of Primary Fence along the U.S.-Mexico border within the Ajo Station's Area of Operations (AO). This document addresses the construction of 0.65 miles of new primary fence and retrofitting 4.55 miles of existing permanent vehicle barriers with primary fence near the Lukeville Port-of-Entry.

This Draft EA and FONSI are available for review at the Ajo Public Library in Ajo, Arizona and are also available at the following URL: <http://ecso.swf.usace.army.mil>. Additional copies are available upon written request. Written comments can be submitted to: U.S. Army Corps of Engineers, Fort Worth District, ATTN: CESWF-PM-ECSO/McGregor, 819 Taylor Street, Room 3A28, Fort Worth, TX 76102 or via facsimile at (817) 886-6404. Comments must be received within 30 calendar days of the date of this publication.

Publish September 17, 2007  
The Arizona Daily Star  
Tucson Citizen

# Publisher's Affidavit of Publication

oOo

STATE OF ARIZONA }  
COUNTY OF YUMA }

Julie Moreno or Patrick Norris, having been first duly sworn, deposes  
and says: that The Sun is a newspaper of general circulation  
published daily in the City of Yuma, County of Yuma, State of Arizona;  
that (s)he is the publisher or business manager of said paper; that the

**NOTICE OF AVAILABILITY**  
**DRAFT ENVIRONMENTAL**  
**ASSESSMENT AND**  
**DRAFT FINDING OF NO**  
**SIGNIFICANT IMPACT**  
**FOR THE INSTALLATION OF**  
**5.2 MILES OF PRIMARY FENCE**  
**U.S. BORDER PATROL**  
**TUCSON SECTOR, ARIZONA**

The public is hereby notified of the availability of the Draft Environmental Assessment (EA) and Draft Finding of No Significant Impact (FONSI) to construct 5.2 miles of Primary Fence along the U.S.-Mexico border within the Ajo Station's Area of Operations (AO). This document addresses the construction of 0.65 miles of new primary fence and retrofitting 4.55 miles of existing permanent vehicle barriers with primary fence near the Lukeville Port-of-Entry.

This Draft EA and FONSI are available for review at the Ajo Public Library in Ajo, Arizona and are also available at the following URL:

<http://ecso.swf.usace.army.mil>. Additional copies are available upon written request. Written comments can be submitted to: U.S. Army Corps of Engineers, Fort Worth District, ATTN:

CESWF-PM-ECISO/McGregor, 819 Taylor Street, Room 3A28, Fort Worth, TX 76102 or via facsimile at (817) 886-6404. Comments must be received within 30 calendar days of the date of this publication. Daily September 17, 2007 #L35684

NOTICE OF AVAILABILITY

a printed copy of which, as it appeared in said paper, is hereto attached  
and made a part of this affidavit, was published in The Sun

For ONE issues; that the date of the first  
publication of said NOTICE OF AVAILABILITY

was SEPTEMBER 17, 2007 and the date of the last publication

being SEPTEMBER 17, 2007 and that the dates when said

NOTICE OF AVAILABILITY

was printed and published in said paper were

SEPTEMBER 17, 2007

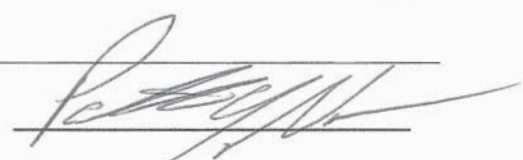

Subscribed and sworn to before me, by the said Julie Moreno or  
Patrick Norris

19th day of September, 2007

Vigen P. Perez Notary Public

My commission expires May 10, 2009

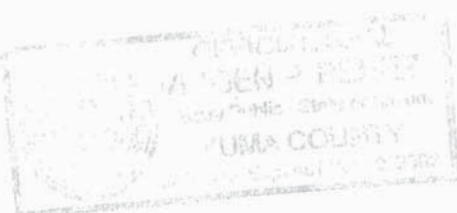

***SECTION 8.0***  
***REFERENCES***

---

---





---



---

## 8.0 REFERENCES

---



---

Arizona Department of Commerce. 2004. Community Profile: Sells/Tohono O'odham Reservation website. Internet Address: <http://www.commerce.state.az.us/doclib/commune/sells.pdf>.

Arizona Department of Commerce. 2005. Pima County Profile – Pima County Unemployment Rate. Internet URL: <http://www.azcommerce.com/doclib/COMMUNE/Pima%20County.pdf>. Last accessed: May 8, 2007.

Arizona Department of Water Resources (ADWR). 2004. Internet Resource: [www.water.az.gov](http://www.water.az.gov).

ADWR. 2005. Western Mexican Drainage Basin Information Page. Internet Address: <http://www.water.az.gov/adwr/Content/WaterInfo/OutsideAMAs/LowerColorado/Basins/westernmexicandrainage.html>. Last Accessed: May 2, 2005.

Arizona Game and Fish Department (AGFD). 2003. *Leptonycteris curasoae yerbabuena*. Unpublished abstract compiled and edited by the Heritage Data Management System, Arizona Game and Fish Department, Phoenix, AZ. 8pp.

AGFD. 2004. *Echinocactus erectocentrus var. acuíñensis*. Unpublished abstract compiled and edited by the Heritage Data Management System, Arizona Game and Fish Department, Phoenix, AZ. 7pp.

Arizona Wilderness Coalition. 2004. What is Wilderness? Internet Address: [www.azwild.org/whywild/index](http://www.azwild.org/whywild/index).

Babcock, H.M., Brown, S.C., and Hem, J.D., 1947, Geology and ground-water resources of the Wellton-Mohawk area, Yuma County, Arizona: U.S. Geological Survey Open-File.

Barry M. Goldwater Range (BMGR). No publication date. Visitors Information Brochure.

Bugliarello, G., Alexandre, A., Barnes, J., and Wakstein, C. 1976. The Impact of Noise Pollution: A Socio-Technological Introduction. New York: Pergamon Press.

Bureau of Economic Analysis (BEA). 2005. Total and Full Time Employment by Industry, Pima County, Arizona. Internet URL: <http://www.bea.gov/regional/reis/action.cfm>. Last accessed: May 8, 2007.

Defenders of Wildlife. 2004. Habitat, National Wildlife Refuges, Arizona, Profiled Refuge: Cabeza Prieta. Internet Address: <http://www.defenders.org/habitat/refuges/map/az.html>.

Desert USA. 2004a. Organ Pipe Cactus National Monument Description webpage. Internet Address: [www.desertusa.com/organ/du\\_orgdesc.html](http://www.desertusa.com/organ/du_orgdesc.html).

Desert USA 2004b. Organ Pipe Cactus National Monument Main web page. Internet Address: [www.desertusa.com/organ/du\\_org\\_main.html](http://www.desertusa.com/organ/du_org_main.html).

- Generac Power Systems, Inc. 2004. Technical Perspective: Sound Measurement and Attenuation. Bulletin 0170310SBY. Waukesha, Wisconsin.
- Gilpin, M.E. and Hanski, I. 1991. Metapopulation Dynamics: Empirical and Theroretical Investigations. London: Linnaean Society of London and Academic Press.
- Good Neighbor Environmental Board, 2006. The Ninth Report of the Good Neighbor Environmental Board to the President and Congress of the United States. Pages 34-35. Internet Website: <http://www.epa.gov/ocem/gneb/gneb9threport/English-GNEB-9th-Report.pdf>. Last accessed: August 11, 2006.
- Gulf South Research Corporation. 2007. Air Quality Model Calculations for the Monument 250 Road Improvement Project. Gulf South Research Corporation, Baton Rouge, Louisiana. 5 p.
- Immigration and Naturalization Service (INS). 2001. Programmatic Environmental Impact Statement for the Continuation of Immigration and Naturalization Service /Joint Task Force – Six Operations, Port Arthur, Texas to San Diego, California. U.S. Army Corps of Engineers, Fort Worth District.
- INS 2002. INS, U.S. Border Patrol, U.S. Department of Interior, U.S. Forest Service, U.S. Environmental Protection Agency. 2002. Report to the House of Representatives Committee on Appropriations on Impacts Caused by Undocumented Aliens Crossing Federal Lands in Southeast Arizona.
- Inter Tribal Council of Arizona. 2003. Tohono O’odham Nation Introductory Information web page. Internet Address: [www.ictaonline.com/tribes\\_tohono.html](http://www.ictaonline.com/tribes_tohono.html).
- Kralovec, Mary. 2007a. Personal Communication via telephone between Ms. Mary Kralovec of the Organ Pipe Cactus National Monument and Mr. Josh McEnany of Gulf South Research Corporation (GSRC). August 29, 2007.
- Kralovec, Mary. 2007b. Personal Communication via telephone between Ms. Mary Kralovec of the Organ Pipe Cactus National Monument and Mr. Josh McEnany of Gulf South Research Corporation (GSRC). June 13, 2007.
- Leake, Stanley. 2005. Personal Communication via electronic mail from Mr. Stanley Leake of the U.S. Geological Survey to Mr. Josh McEnany of GSRC. June 20, 2005.
- Mid-Atlantic Regional Air Management Association (MARAMA) 2006. Fugitive Dust-Construction Calculation Sheet can be found online at: [http://www.marama.org/visibility/Calculation\\_Sheets/](http://www.marama.org/visibility/Calculation_Sheets/)
- NPS. 2003. Environmental Assessment for Proposed Vehicle Barrier, Organ Pipe Cactus National Monument-Coronado National Memorial. December 2003.
- NPS. 2004. Organ Pipe Cactus National Monument webpage. Internet Address: [www.nps.gov/orpi/](http://www.nps.gov/orpi/).
- NPS. 2005. Organ Pipe Cactus National Monument Nature & Science Environmental Factors web page. Internet Address: [www.nps.gov/orpi/pphtml/environmentalfactors.html](http://www.nps.gov/orpi/pphtml/environmentalfactors.html).

Pima County. 2001. Sonoran Desert Conservation Plan. Pima County, Arizona Board of Supervisors. Internet Resource:  
<http://www.co.pima.az.us/cmo/sdcp/sdcp2/pvs/pdfs/vulsp.pdf>.

Pima County Department of Environmental Quality, 2007. Air Info Now. Internet Website:  
<http://www.airinfonow.com/html/data.html>.

Tibbett, Betty. 2005. Personal communication between Betty Tibbett of Why Utility Company, Why, Arizona and Joanna Cezniak, GSRC regarding Why Utility Company's infrastructure availability. Telephone conversation conducted on October 5, 2004.

Tibbits, Tim. 2007. Personal Communication via telephone between Mr. Tim Tibbits of the Organ Pipe Cactus National Monument and Mr. Josh McEnany of Gulf South Research Corporation (GSRC). November 27, 2007.

Tuomey, Joe. 2007. Personal Communication via telephone between Mr. Joe Tuomey of the Organ Pipe Cactus National Monument and Mr. Josh McEnany of Gulf South Research Corporation (GSRC). August 29, 2007.

U.S Census Bureau. 2005. Pima County, Arizona – Fact Sheet – American Fact Finder. Internet URL:  
[http://factfinder.census.gov/servlet/ACSSAFFacts?\\_event=Search&geo\\_id=&\\_geoContext=&\\_street=&\\_county=pima+county&\\_cityTown=pima+county&\\_state=04000US04&\\_zip=&\\_lang=en&\\_sse=on&pctxt=fph&pgsl=010](http://factfinder.census.gov/servlet/ACSSAFFacts?_event=Search&geo_id=&_geoContext=&_street=&_county=pima+county&_cityTown=pima+county&_state=04000US04&_zip=&_lang=en&_sse=on&pctxt=fph&pgsl=010). Last accessed: May 8, 2007.

U.S. Customs and Border Patrol (CBP). 2003. Performance and Annual Report: Fiscal Year 2003.

U.S. Departments of Air Force, Navy, and Interior. 2006. Final Environmental Impact Statement for the Barry M. Goldwater Range, Proposed Integrated Natural Resource Management Plan. February 2006.

U.S. Environmental Protection Agency (EPA). 1974. Information on Levels of Environmental Noise Requisite to Protect Public Health and Welfare with an Adequate Margin of Safety. Report 550/9-47-004.

EPA. 2006. Welcome to the Green Book Nonattainment Areas for Criteria Pollutants. Internet website: [www.epa.gov/oar/oaqps/greenbk](http://www.epa.gov/oar/oaqps/greenbk)

EPA. 2007a.Enforcement & Compliance History Online (ECHO). Internet Address: <http://www.epa.gov/cgi-bin/ideaotis.cgi>. Last Accessed: May 22, 2007.

EPA. 2007b.Envirofacts Data Warehouse website. Internet Address: [http://www.epa.gov/enviro/index\\_java.html](http://www.epa.gov/enviro/index_java.html). Last Accessed: May 22, 2007.

U.S. Fish and Wildlife Service (USFWS). Endangered and Threatened Wildlife and Plants; Determination of Endangered Status and Critical Habitat for the Desert Pupfish (*Cyprinodon macularius*); Final Rule. Federal Register 51(61):1084210851, March 31, 1986.

- USFWS. 1995. Lesser Long-nosed Bat Recovery Plan. U.S. Fish and Wildlife Service, Albuquerque, New Mexico. 45pp.
- USFWS. 1998. Final Revised Sonoran Pronghorn Recovery Plan, Albuquerque, New Mexico. 70pp.
- USFWS. 2001. Cultural Resources Overview and Assessment for the Cabeza Prieta National Wildlife Refuge. Prepared by SWCA, Inc. (Cultural Resource Report No. 01-24). Tucson, Arizona. Edited by Richard Ahlstrom. August 2001.
- USFWS. 2002. Cabeza Prieta National Wildlife Refuge. Internet Address: <http://www.fws.gov/southwest/refuges/arizona/cabeza.html>.
- USFWS. 2003. Supplement and Amendment to the 1998 Final Revised Sonoran Pronghorn Recovery Plan (*Antilocapra americana sonoriensis*). U.S. Fish and Wildlife Service, Albuquerque, New Mexico. I-iv + 60 pp., A1-3, B1-30, C1-8.
- USFWS. 2005. Cabeza Prieta National Wildlife Refuge Draft Comprehensive Conservation Plan Wilderness Stewardship Plan and Environmental Impact Statement. U.S. Fish and Wildlife Service, Region 2, Albuquerque, New Mexico. January 2005.
- USFWS. 2007. Arizona Threatened, Endangered, and Candidate Species: Pima and Yuma counties. USFWS, Arizona Ecological Services Field Office. Internet Website: <http://arizonaes.fws.gov/>.
- Weist, W.G., 1965, Geohydrology of the Dateland-Hyder area, Maricopa and Yuma Counties, Arizona: Arizona State Land Department Water Resources Report Number 23, 46p.

***SECTION 9.0***  
***LIST OF PREPARERS***

---

---



## 9.0 LIST OF PREPARERS

The following people were primarily responsible for preparing this Environmental Assessment.

NAME	AGENCY/ORGANIZATION	DISCIPLINE/EXPERTISE	EXPERIENCE	ROLE IN PREPARING EA
Patience E. Patterson, RPA	Architect-Engineer Resource Center	Archaeology	29 years, Professional Archeologist/Cultural Resource Manager	Project Manager, cultural resources review, and EA coordination
Charles McGregor	USACE, Fort Worth District, AERC	NEPA	10 years Environmental Management and Review	ECSO Project Manager, EA review and coordination
Suna Adam Knaus	Gulf South Research Corporation	Forestry/Wildlife	17 years, natural resources	EA review
Eric Webb, Ph.D.	Gulf South Research Corporation	Ecology/Wetlands	15 years experience in natural resources and NEPA studies	EA technical review
Chris Ingram	Gulf South Research Corporation	Biology/ Ecology	30 years EA/EIS studies	Project Coordinator/EA technical review
Josh McEnany	Gulf South Research Corporation	Forestry/Wildlife	7 years, natural resources and NEPA studies	Project Manager
Sharon Newman	Gulf South Research Corporation	GIS/graphics	11 years, GIS/graphics experience	GIS/graphics
Howard Nass	Gulf South Research Corporation	Forestry/Wildlife	17 years, natural resources	EA review
Shanna McCarty	Gulf South Research Corporation	Forestry	3 years natural resources	EA preparation
Steve Kolian	Gulf South Research Corporation	Environmental Science	10 years natural resources	EA preparation
Joanna Cezniak	Gulf South Research Corporation	Wildlife	9 years natural resources	EA preparation



**THIS PAGE LEFT INTENTIONALLY BLANK**

***SECTION 10.0***  
***ACRONYMS***





---

**10.0 ACRONYMS**

---

AO	Area of Operation
ACHP	Advisory Council on Historic Preservation
ADWR	Arizona Department of Water Resources
AGFD	Arizona Game and Fish Department
ARPA	Archeological Resources Protection Act
BEA	Bureau of Economic Analysis
BMP	Best Management Practice
BMGR	Barry M. Goldwater Range
CAA	Clean Air Act
CBP	U.S. Customs and Border Protection
CEQ	Council on Environmental Quality
CFR	Code of Federal Regulations
CPNWR	Cabeza Prieta National Wildlife Refuge
CWA	Clean Water Act
DNL	Day-Night average sound Level
dB	Decibel
dBA	A-weighted Decibel
DHS	Department of Homeland Security
EA	Environmental Assessment
EPA	U.S. Environmental Protection Agency
E.O.	Executive Order
ESA	Endangered Species Act
FONSI	Finding of No Significant Impact
FR	Federal Register
GNEB	Good Neighbor Environmental Board
GSRC	Gulf South Research Corporation
IA	Illegal Alien
INS	Immigration and Naturalization Service
JTF-6	Joint Task Force Six
MBTA	Migratory Bird Treaty Act
MARAMA	Mid-Atlantic Regional Air Management Association
MOU	Memorandum of Understanding
NAAQS	National Ambient Air Quality Standards
NEPA	National Environmental Policy Act of 1969
NHPA	National Historic Preservation Act
NPDES	National Pollutant Discharge Elimination System
NPS	National Park Service
NRCS	Natural Resource Conservation Service
NRHP	National Register of Historic Places
NOA	Notice of Availability
NOI	Notice of Intent
OPCNM	Organ Pipe Cactus National Monument
PCDEQ	Pima County Department of Environmental Quality
PCPI	Per Capita Personal Income
POE	Port of Entry
POL	Petroleum, Oils, and Lubricants
PVB	Permanent Vehicle Barrier
ROI	Region of Influence

SHPO	State Historic Preservation Officer
SPCCP	Spill Prevention, Control, and Countermeasures Plan
SPEIS	Supplemental Programmatic Environmental Impact Statement
SWPPP	Storm Water Pollution Prevention Plan
TON	Tohono O’odham Nation
TPI	Total Personal Income
TVB	Temporary Vehicle Barrier
U.S.	United States
U.S.C.	United States Code
USACE	U.S. Army Corps of Engineers
USBP	U.S. Border Patrol
USFWS	U.S. Fish and Wildlife Service
WSC	Wildlife of Special Concern
WMDB	Western Mexican Drainage Basin

*APPENDIX A*  
*March 2006 Memorandum of Understanding*

---

---



**Memorandum of Understanding  
Among  
U. S. Department of Homeland Security  
and  
U. S. Department of the Interior  
and  
U. S. Department of Agriculture  
Regarding  
Cooperative National Security and Counterterrorism  
Efforts on Federal Lands along the United States' Borders**

**I. Purpose and Scope**

A. This Memorandum of Understanding (MOU) is made and entered into by the Department of Homeland Security (DHS), including and on behalf of its constituent bureau U.S. Customs and Border Protection (CBP) and the CBP Office of Border Patrol (CBP-BP); the Department of the Interior (DOI), including and on behalf of its constituent bureaus, the National Park Service (NPS), U.S. Fish and Wildlife Service (FWS), Bureau of Indian Affairs (BIA), Bureau of Land Management (BLM), and the Bureau of Reclamation (BOR); and the Department of Agriculture (USDA), including and on behalf of its constituent agency the U.S. Forest Service (USFS). Throughout this MOU, these three Departments, including their constituent agencies, may be referred to as “the Parties.” Any reference to a bureau, agency, or constituent component of a Party shall not be deemed to exclude application to any appropriate bureau or constituent component of that Party. DHS recognizes that the BIA enters into this agreement only on its own behalf and not on behalf of any Indian tribe.

B. The geographic and jurisdictional scope of this MOU is nationwide. The Parties recognize the national security and counterterrorism significance of preventing illegal entry into the United States by cross-border violators (CBVs), including but not limited to the following: drug and human smugglers and smuggling organizations, foreign nationals, and terrorists and terrorist organizations. The Parties further recognize that damage to DOI and USDA-managed lands and natural and cultural resources is often a significant consequence of such illegal entry. The Parties are committed to preventing illegal entry into the United States, protecting Federal lands and natural and cultural resources, and - where possible - preventing adverse impacts associated with illegal entry by CBVs.

C. This MOU is intended to provide consistent goals, principles, and guidance related to border security, such as law enforcement operations; tactical infrastructure installation; utilization of roads; minimization and/or prevention of significant impact on or impairment of natural and cultural resources; implementation of the Wilderness Act, Endangered Species Act, and other related environmental law, regulation, and policy across land management agencies; and provide for coordination and sharing information



on threat assessments and other risks, plans for infrastructure and technology improvements on Federal lands, and operational and law enforcement staffing changes. This MOU provides guidance in the development of individual agreements, where appropriate, between CBP and land management agencies to further the provisions contained herein.

D. This MOU is entered into pursuant to the governing statutory authorities of each of the Parties.

E. The Parties acknowledge that CBP operation and construction within the sixty-foot "Roosevelt Reservation" of May 27, 1907 (along the US-Mexico border) and the sixty-foot "Taft Reservation" of May 3, 1912 (along the US-Canada border) is consistent with the purpose of those reservations and that any CBP activity (including, but not limited to, operations and construction) within the sixty-foot reservations is outside the oversight or control of Federal land managers.

F. This MOU supersedes any conflicting provision of any prior MOU or Memorandum of Agreement between the Parties or their subordinate bureaus or components.

## **II. Background**

A. DHS, through its constituent bureaus (including CBP and its CBP-BP), is statutorily mandated to control and guard the Nation's borders and boundaries, including the entirety of the northern and southern land and water borders of the United States.

B. DOI and USDA, through their constituent bureaus, are statutorily charged as managers of Federal lands throughout the United States, including DOI and USDA lands in the vicinity of international borders that are administered as wilderness areas, conservation areas, national forests, wildlife refuges, units/irrigation projects of the Bureau of Reclamation, and/or units of the national park system. Tribal governments have primary management roles over tribal lands; however, the United States, through the BIA, may also have a stewardship or law enforcement responsibility over these lands. Many of these Federal and tribal lands contain natural and cultural resources that are being degraded by activities related to illegal cross-border movements.

C. The volume of CBVs can and has, in certain areas, overwhelmed the law enforcement and administrative resources of Federal land managers. In order to more effectively protect national security, respond to terrorist threats, safeguard human life, and stop the degradation of the natural and cultural resources on those lands, DOI and USDA land managers will work cooperatively with CBP to benefit from the enforcement presence, terrorist and CBV interdiction, and rescue operations of CBP.

### **III. Common Findings and Affirmation of the Parties**

A. The Parties to this MOU recognize that CBP-BP access to Federal lands can facilitate rescue of CBVs on Federal lands, protect those lands from environmental damage, have a role in protecting the wilderness and cultural values and wildlife resources of these lands, and is necessary for the security of the United States. Accordingly, the Parties understand that CBP-BP, consistent with applicable Federal laws and regulations, may access public lands and waterways, including access for purposes of tracking, surveillance, interdiction, establishment of observation points, and installation of remote detection systems.

B. The Parties recognize that DOI and USDA have responsibility for enforcing Federal laws relating to land management, resource protection, and other such functions on Federal lands under their jurisdiction.

### **IV. Responsibilities and Terms of Agreement**

#### **A. The Parties Agree to the Following Common Goals, Policies, and Principles:**

1. The Parties enter into this MOU in a cooperative spirit with the goals of securing the borders of the United States, addressing emergencies involving human health and safety, and preventing or minimizing environmental damage arising from CBV illegal entry on public lands;
2. The Parties will strive to both resolve conflicts at and delegate resolution authority to the lowest field operational level possible while applying the principles of this MOU in such manner as will be consistent with the spirit and intent of this MOU;
3. The Parties will develop and consistently utilize an efficient communication protocol respecting the chain of command for each of the Parties that will result in the consistent application of the goals, policies, and principles articulated in this MOU, and provide a mechanism that will, if necessary, facilitate the resolution of any conflicts among the Parties. If resolution of conflict does not occur at the local level, then the issue will be elevated first to the regional/sector office; if not resolved at the regional/sector level, then the issue will be elevated to the headquarters level for resolution;
4. The Parties will cooperate with each other to complete, in an expedited manner, all compliance that is required by applicable Federal laws not otherwise waived in furtherance of this MOU. If such activities are authorized by a local agreement as described in sub-article IV.B below, then the DOI, USDA, and CBP will complete the required compliance before executing the agreement;

5. The Parties will cooperate with each other to identify methods, routes, and locations for CBP-BP operations that will minimize impacts to natural, cultural, and wilderness resources resulting from CBP-BP operations while facilitating needed CBP-BP access;
6. The Parties will, as necessary, plan and conduct joint local law enforcement operations consistent with all Parties' legal authorities;
7. The Parties will establish a framework by which threat assessments and other intelligence information may be exchanged, including intelligence training to be conducted by all parties so that the intelligence requirements of each may be identified and facilitated;
8. The Parties will establish forums and meet as needed at the local, regional, and national levels to facilitate working relationships and communication between all Parties;
9. The Parties will develop and share joint operational strategies at the local, regional, and national levels, including joint requests for infrastructure and other shared areas of responsibility;
10. The Parties will share the cost of environmental and cultural awareness training unless otherwise agreed; and
11. The Parties will, as appropriate, enter into specific reimbursable agreements pursuant to the Economy Act, 31 U.S.C. §1535 when one party is to furnish materials or perform work or provide a service on behalf of another party.

B. Responsibilities and Terms Specific to DOI and USDA. The DOI and the USDA hereby recognize that, pursuant to applicable law, CBP-BP is authorized to access the Federal lands under DOI and USDA administrative jurisdiction, including areas designated by Congress as wilderness, recommended as wilderness, and/or wilderness study areas, and will do so in accordance with the following conditions and existing authorities:

1. CBP-BP agents on foot or on horseback may patrol, or pursue, or apprehend suspected CBVs off-road at any time on any Federal lands administered by the Parties;
2. CBP-BP may operate motor vehicles on existing public and administrative roads and/or trails and in areas previously designated by the land management agency for off-road vehicle use at any time, provided that such use is consistent with presently authorized public or administrative use. At CBP-BP's request, the DOI and the USDA will provide CBP-BP with keys, combinations, or other means necessary to

access secured administrative roads/trails. CBP-BP may drag existing public and administrative roads that are unpaved for the purpose of cutting sign, subject to compliance with conditions that are mutually agreed upon by the local Federal land manager and the CBP-BP Sector Chief. For purposes of this MOU, "existing public roads/trails" are those existing roads/trails, paved or unpaved, on which the land management agency allows members of the general public to operate motor vehicles, and "existing administrative roads/trails" are those existing roads/trails, paved or unpaved, on which the land management agency allows persons specially authorized by the agency, but not members of the general public, to operate motor vehicles;

- 3 CBP-BP may request, in writing, that the land management agency grant additional access to Federal lands (for example, to areas not previously designated by the land management agency for off-road use) administered by the DOI or the USDA for such purposes as routine patrols, non-emergency operational access, and establishment of temporary camps or other operational activities. The request will describe the specific lands and/or routes that the CBP-BP wishes to access and the specific means of access desired. After receiving a written request, the local Federal land manager will meet promptly with the CBP-BP Sector Chief to begin discussing the request and negotiating the terms and conditions of an agreement with the local land management agency that authorizes access to the extent permitted by the laws applicable to the particular Federal lands. In each agreement between CBP-BP and the local land management agency, the CBP-BP should be required to use the lowest impact mode of travel and operational setup reasonable and practicable to accomplish its mission. The CBP-BP should also be required to operate all motorized vehicles and temporary operational activities in such a manner as will minimize the adverse impacts on threatened or endangered species and on the resources and values of the particular Federal lands. However, at no time should officer safety be compromised when selecting the least impactful conveyance or operational activity. Recognizing the importance of this matter to the Nation's security, the CBP-BP Sector Chief and the local Federal land manager will devote to this endeavor the resources necessary to complete required compliance measures in order to execute the local agreement within ninety (90) days after the Federal land manager has received the written request for access. Nothing in this paragraph is intended to limit the exercise of applicable emergency authorities for access prior to the execution of the local agreement. The Secretaries of the Interior, Agriculture, and Homeland Security expect that, absent compelling justification, each local agreement will be executed within that time frame and provide the maximum amount of access requested by the CBP-BP and allowed by law;

4. Nothing in this MOU is intended to prevent CBP-BP agents from exercising existing exigent/emergency authorities to access lands, including authority to conduct motorized off-road pursuit of suspected CBVs at any time, including in areas designated or recommended as wilderness, or in wilderness study areas when, in their professional judgment based on articulated facts, there is a specific exigency/emergency involving human life, health, safety of persons within the area, or posing a threat to national security, and they conclude that such motorized off-road pursuit is reasonably expected to result in the apprehension of the suspected CBVs. Articulated facts include, but are not limited to, visual observation; information received from a remote sensor, video camera, scope, or other technological source; fresh “sign” or other physical indication; canine alert; or classified or unclassified intelligence. For each such motorized off-road pursuit, CBP-BP will use the least intrusive or damaging motorized vehicle readily available, without compromising agent or officer safety. In accordance with paragraph IV.C.4, as soon as practicable after each such motorized off-road pursuit, CBP-BP will provide the local Federal land manager with a brief report;
5. If motorized pursuits in wilderness areas, areas recommended for wilderness designation, wilderness study areas, or off-road in an area not designated for such use are causing significant impact on the resources, or if other significant issues warrant consultation, then the Federal land manager and the CBP-BP will immediately meet to resolve the issues subject to paragraphs IV.A.2 and IV.A.3 of this MOU;
6. CBP may request, in writing, that the land management agency authorize installation or construction of tactical infrastructure for detection of CBVs (including, but not limited to, observation points, remote video surveillance systems, motion sensors, vehicle barriers, fences, roads, and detection devices) on land under the local land management agency’s administrative jurisdiction. In areas not designated as wilderness, the local Federal land manager will expeditiously authorize CBP to install such infrastructure subject to such terms and conditions that are mutually developed and articulated in the authorization issued by the land management agency. In areas designated or managed as wilderness, the local Federal land manager, in consultation with CBP, will promptly conduct a “minimum requirement,” “minimum tool,” or other appropriate analysis. If supported by such analysis, the local Federal land manager will expeditiously authorize CBP to install such infrastructure subject to such terms and conditions that are mutually developed and articulated in the authorization issued by the land management agency;

7. The DOI and USDA will provide CBP-BP agents with appropriate environmental and cultural awareness training formatted to meet CBP-BP operational constraints. The DOI and USDA will work with CBP-BP in the development and production of maps for use or reference by CBP-BP agents including, as appropriate, site-specific and resource-specific maps that will identify specific wildlife and environmentally or culturally sensitive areas;
8. The DOI and USDA will, as applicable, provide CBP-BP with all assessments and studies done by or on behalf of DOI or USDA on the effects of CBVs on Federal lands and native species to better analyze the value of preventative enforcement actions;
9. The DOI and USDA will assist CBP-BP in search and rescue operations on lands within the respective land managers' administration when requested;
10. The CBP-BP and land management agencies may cross-deputize or cross-designate their agents as law enforcement officers under each other agency's statutory authority. Such cross-deputation or cross-designation agreements entered into by the local land management agency and the field operations manager for the CBP-BP shall be pursuant to the policies and procedures of each agency; and
11. DOI and USDA will work at the field operations level with affected local CBP-BP stations to establish protocols for notifying CBP-BP agents when DOI or USDA law enforcement personnel are conducting law enforcement operations in an area where CBP-BP and DOI/USDA operations can or will overlap.

C. Responsibilities and Terms Specific to the CBP. DHS hereby agrees as follows:

1. Consistent with the Border Patrol Strategic Plan, CBP-BP will strive to interdict CBVs as close to the United States' international borders as is operationally practical, with the long-term goal of establishing operational control along the immediate borders;
2. If the CBP-BP drag any unpaved roads for the purpose of cutting sign under provision IV.B.2 above, then CBP-BP will maintain or repair such roads to the extent that they are damaged by CBP-BP's use or activities;
3. If CBP-BP agents pursue or apprehend suspected CBVs in wilderness areas or off-road in an area not designated for such use under

paragraph IV.B.5, then the CBP-BP will use the lowest impact mode of travel practicable to accomplish its mission and operate all motorized vehicles in such a manner as will minimize the adverse impacts on threatened or endangered species and on the resources and values of the particular Federal lands, provided officer safety is not compromised by the type of conveyance selected;

4. CBP-BP will notify the local Federal land manager of any motorized emergency pursuit, apprehension, or incursion in a wilderness area or off-road in an area not designated for such use as soon as is practicable. A verbal report is sufficient unless either CBP-BP or the land managing agency determines that significant impacts resulted, in which case a written report will be necessary;
5. If motorized pursuits in wilderness areas, areas recommended for wilderness designation, wilderness study areas, or off-road in an area not designated for such use are causing significant impact on the resources as determined by a land manager, or if other significant issues warrant consultation, then the CBP-BP and Federal land manager will immediately meet to resolve the issues subject to paragraphs IV.A.2 and IV.A.3 of this MOU;
6. CBP will consult with land managers to coordinate the placement and maintenance of tactical infrastructure, permanent and temporary video, seismic and other remote sensing sites in order to limit resource damage while maintaining operational efficiency;
7. CBP-BP will ensure that current and incoming CBP-BP agents attend environmental and cultural awareness training to be provided by the land management agencies;
8. CBP-BP will provide land management agencies with appropriate and relevant releasable statistics of monthly CBV apprehensions, search and rescue actions, casualties, vehicles seized, drug seizures and arrests, weapons seizures and arrests, and other significant statistics regarding occurrences on the lands managed by the land manager;
9. CBP-BP will consult with land managers in the development of CBP-BP's annual Operational-Requirements Based Budgeting Program to ensure affected land managers can provide input and are, in the early stages of planning, made aware what personnel, infrastructure, and technology the CBP-BP would like to deploy along the border within their area of operation; and
10. CBP-BP will work at the field operations manager level with affected local land management agencies to establish protocols for notifying

land management agency law enforcement officers when BP is conducting special operations or non-routine activities in a particular area.

**V. Miscellaneous Provisions**

A. Nothing in this MOU may be construed to obligate the agencies or the United States to any current or future expenditure of funds in advance of the availability of appropriations, nor does this MOU obligate the agencies or the United States to spend funds for any particular project or purpose, even if funds are available.

B. Nothing in this MOU will be construed as affecting the authority of the Parties in carrying out their statutory responsibilities.

C. This MOU may be modified or amended in writing upon consent of all Parties, and other affected Federal agencies may seek to become a Party to this MOU.

D. The Parties shall retain all applicable legal responsibility for their respective personnel working pursuant to this MOU with respect to, *inter alia*, pay, personnel benefits, injuries, accidents, losses, damages, and civil liability. This MOU is not intended to change in any way the individual employee status or the liability or responsibility of any Party under Federal law.

E. The Parties agree to participate in this MOU until its termination. Any Party wishing to terminate its participation in this MOU shall provide sixty (60) days written notice to all other Parties.

F. This document is an intra-governmental agreement among the Parties and does not create or confer any rights, privileges, or benefits upon any person, party, or entity. This MOU is not and shall not be construed as a rule or regulation.



In witness whereof, the Parties hereto have caused this Memorandum of Understanding to be executed and effective as of the date of the last signature below.

Date: 3/24/06

  
Secretary of Homeland Security

Date: 3/31/06

  
Secretary of the Interior

Date: 3/29/06

  
Secretary of Agriculture

**APPENDIX B**  
*List of State and Federal Protected Species for Pima County*

---

---



# Pima County

COMMON NAME	SCIENTIFIC NAME	STATUS	DESCRIPTION	COUNTY	ELEVATION	HABITAT	COMMENTS
Bald eagle	<i>Haliaeetus leucocephalus</i>	Threatened	Large, adults have white head and tail. Height 28-38 inches; wingspan 66-96 inches. Dark with varying degrees of mottled brown plumage. Feet bare of feathers.	Apache, Cochise, Coconino, Gila, Graham, La Paz, Maricopa, Mohave, Navajo, Pima, Pinal, Santa Cruz, Yavapai, Yuma	Varies	Large trees or cliffs near water (reservoirs, rivers, and streams) with abundant prey.	Some birds are nesting residents while a larger number winters along rivers and reservoirs. An estimated 200 to 300 birds winter in Arizona. Once endangered (32 FR 4001, 03-11-1967; 43 FR 6233, 02-14-78) because of reproductive failures from pesticide poisoning and loss of habitat, this species was down listed to threatened on August 11, 1995. Illegal shooting, disturbance, and loss of habitat continues to be a problem. Species has been proposed for delisting (64 FR 36454) but still receives full protection under the ESA.
California Brown pelican	<i>Pelecanus occidentalis californicus</i>	Endangered	Large dark gray-brown water bird with a pouch underneath long bill and webbed feet. Adults have a white head and neck, brownish black breast, and silver gray upper parts.	Apache, Cochise, Coconino, Gila, Graham, Greenlee, La Paz, Maricopa, Mohave, Navajo, Pima, Pinal, Santa Cruz, Yavapai, Yuma	Varies	Coastal land and islands; species found around many Arizona lakes and rivers.	Subspecies is found on Pacific Coast and is endangered due to pesticides. It is an uncommon transient in Arizona on many Arizona lakes and rivers. Individuals wander up from Mexico in summer and fall. No breeding records in Arizona.
Chiricahua leopard frog	<i>Rana chiricahuensis</i>	Threatened	Cream colored tubercules (spots) on a dark background on the rear of the thigh, dorsolateral folds that are interrupted and deflected medially, and a call given out of water distinguish this spotted frog from other leopard frogs.	Apache, Cochise, Coconino, Gila, Graham, Greenlee, Navajo, Pima, Santa Cruz, Yavapai	3300-8900 ft	Streams, rivers, backwaters, ponds, and stock tanks that are mostly free from introduced fish, crayfish, and bullfrogs.	Require permanent or nearly permanent water sources. Populations north of the Gila River may be a closely-related, but distinct, undescribed species. A special rule allows take of frogs due to operation and maintenance of livestock tanks on State and private lands.
Desert pupfish	<i>Cyprinodon macularius</i>	Endangered	Small (2 inches) smoothly rounded body shape with narrow vertical bars on the sides. Breeding males blue on head and sides with yellow on tail. Females and juveniles tan to olive colored back and silvery sides.	Graham, La Paz, Maricopa, Pima, Pinal, Santa Cruz, Yavapai	< 5,000 ft	Shallow springs, small streams, and marshes. Tolerates saline and warm water.	Critical habitat includes Quitobaquito Springs, Pima County, portions of San Felipe Creek, Carrizo Wash, and Fish Creek Wash, Imperial County, California. Two subspecies are recognized: Desert Pupfish ( <i>C.m.macularis</i> ) and Quitobaquito Pupfish ( <i>C.m.ereumus</i> ).

COMMON NAME	SCIENTIFIC NAME	STATUS	DESCRIPTION	COUNTY	ELEVATION	HABITAT	COMMENTS
Gila chub	<i>Gila intermedia</i>	Endangered	Deep compressed body, flat head. Dark olive-gray color above, silver sides. Endemic to Gila River Basin.	Cochise, Gila, Graham, Greenlee, Maricopa, Pima, Pinal, Santa Cruz, Yavapai	2,000 - 5,500 ft	Pools, springs, cienegas, and streams.	Found on multiple private lands, including the Nature Conservancy, the Audubon Society, and others. Also occurs on Federal and state lands and in Sonora, Mexico. Critical habitat occurs in Cochise, Gila, Graham, Greenlee, Pima, Pinal, Santa Cruz and Yavapai counties.
Gila topminnow	<i>Poeciliopsis occidentalis occidentalis</i>	Endangered	Small (2 inches), guppy-like, live bearing, lacks dark spots on its fins. Breeding males are jet black with yellow fins.	Gila, Graham, La Paz, Maricopa, Pima, Pinal, Santa Cruz, Yavapai	< 4,500 ft	Small streams, springs, and cienegas vegetated shallows.	Species historically occurred in backwaters of large rivers but is currently isolated to small streams and springs.
Huachuca water umbel	<i>Lilaeopsis schaffneriana ssp. recurva</i>	Endangered	Herbaceous, semi-aquatic perennial in the parsley family (Umbelliferae) with slender erect, hollow, leaves that grow from the nodes of creeping rhizomes. Flower: 3 to 10 flowered umbels arise from root nodes.	Cochise, Pima, Santa Cruz	3500-6500 ft	Cienegas, perennial low gradient streams, wetlands.	Species also occurs in adjacent Sonora, Mexico, west of the continental divide. Critical habitat in Cochise and Santa Cruz counties (64 FR 37441, July 12, 1999).
Jaguar	<i>Panthera onca</i>	Endangered	Largest species of cat native to Southwest. Muscular, with relatively short, massive limbs, and a deep-chested body. Usually cinnamon-buff in color with many black spots. Weights ranges from 40-135 kg (90-300 lbs).	Cochise, Santa Cruz, Pima	1,600 - >9,000 ft	Found in Sonoran desertscrub up through subalpine conifer forest.	Also occurs in New Mexico. A Jaguar conservation team is being formed that is being led by Arizona and New Mexico state entities along with private organizations.
Kearney blue star	<i>Amsonia kearneyana</i>	Endangered	A herbaceous perennial about 2 feet tall in the dogbane family (Apocynaceae). Thickened woody root and many pubescent (hairy) stems that rarely branch. Flowers: white terminal inflorescence in April and May.	Pima	3600-3800 ft	West-facing drainages in the Baboquivari Mountains.	Plants grow in stable, partially shaded, coarse alluvium along a dry wash in the Baboquivari Mountains. Range is extremely limited. Protected by Arizona Native Plant Law.

COMMON NAME	SCIENTIFIC NAME	STATUS	DESCRIPTION	COUNTY	ELEVATION	HABITAT	COMMENTS
Lesser long-nosed bat	<i>Leptonycteris curasoae yerbabuena</i>	Endangered	Elongated muzzle, small leaf nose, and long tongue. Yellowish brown or gray above and cinnamon brown below. Tail minute and appears to be lacking. Easily disturbed.	Cochise, Gila, Graham, Greenlee, Pima, Pinal, Maricopa, Santa Cruz	< 6000 ft	Desert scrub habitat with agave and columnar cacti present as food plants.	Day roosts in caves and abandoned tunnels. Forages at night on nectar, pollen, and fruit of paniculate agaves and columnar cacti. This species is migratory and is present in Arizona usually from April to September and south of the border the remainder of the year.
Masked bobwhite	<i>Colinus virginianus ridgewayi</i>	Endangered	Males brick-red breast and black head and throat. Females are generally nondescript but resemble other races such as the Texas bobwhite.	Pima	1000-4000 ft	Desert grasslands with diversity of dense native grasses, forbs, and brush.	Species is closely associated with <i>Acacia angustissima</i> . Formerly occurred in Altar and Santa Cruz valleys, as well as Sonora, Mexico. Presently only known from reintroduced populations on Buenos Aires NWR.
Mexican spotted owl	<i>Strix occidentalis lucida</i>	Threatened	Medium sized with dark eyes and no ear tufts. Brownish and heavily spotted with white or beige.	Apache, Cochise, Coconino, Gila, Graham, Greenlee, Maricopa, Mohave, Navajo, Pima, Pinal, Santa Cruz, Yavapai	4100-9000 ft	Nests in canyons and dense forests with multi-layered foliage structure.	Generally nest in older forests of mixed conifer or ponderosa pine/gambel oak type, in canyons, and use variety of habitats for foraging. Sites with cool microclimates appear to be of importance or are preferred. Critical habitat was finalized on August 31, 2004 (69 FR 53182). Critical habitat in Arizona occurs in Apache, Cochise, Coconino, Gila, Graham, Greenlee, Maricopa, Navajo, Pima, Pinal, Santa Cruz, and Yavapai counties.
Nichol Turk's head cactus	<i>Echinocactus horizontalis</i> <i>var. nicholli</i>	Endangered	Blue-green to yellowish-green, columnar, 18 inches tall, 8 inches in diameter. Spine clusters have 5 radial and 3 central spines; one downward short; 2 spines upward and red or vasally gray. Flower: pink fruit: woolly white.	Pima, Pinal	2400-4100 ft	Sonoran desertscrub.	Found in unshaded microsites in Sonoran desertscrub on dissected alluvial fans at the foot of limestone mountains and on inclined terraces and saddles on limestone mountain sides.
Ocelot	<i>Leopardus (=Felis) pardalis</i>	Endangered	Medium-sized spotted cat whose tail is about 1/2 the length of head and body. Yellowish with black streaks and stripes running from front to back. Tail is spotted and face is less heavily streaked than the back and sides.	Cochise, Pima, Santa Cruz	< 8000 ft	Humid tropical and sub-tropical forests, savannahs, and semi-arid thornscrub.	May persist in partly-cleared forests, second-growth woodland, and abandoned cultivated areas reverted to brush. Universal component is presence of dense cover. Unconfirmed reports of individuals in the southern part of the State continue to be received.

COMMON NAME	SCIENTIFIC NAME	STATUS	DESCRIPTION	COUNTY	ELEVATION	HABITAT	COMMENTS
Pima pineapple cactus	<i>Coryphantha scheeri</i> var. <i>robustispina</i>	Endangered	Hemispherical stems 4-7 inches tall 3-4 inches diameter. Central spine 1 inch long straw colored hooked surrounded by 6-15 radial spines. Flower: yellow, salmon, or rarely white narrow floral tube..	Pima, Santa Cruz	2300-5000 ft	Sonoran desertscrub or semi-desert grassland communities.	Occurs in alluvial valleys or on hillsides in rocky to sandy or silty soils. This species can be confused with juvenile barrel cactus ( <i>Ferocactus</i> ). However, the spines of the later are flattened, in contrast with the round cross-section of the <i>Coryphantha</i> spines. 80-90% of individuals on state or private land.
Sonoran pronghorn	<i>Antilocapra americana</i> <i>sonoriensis</i>	Endangered	Buff on back and white below, hooped with slightly curved black horns having a single prong. Smallest and palest of the pronghorn subspecies	Maricopa, Pima, Yuma	500 - 2,000 ft	Broad intermountain alluvial valleys with creosote-bursage and palo verde-mixed cacti associations.	Typically, bajadas are used as fawning areas and sandy dune areas provide food seasonally. Historical range was probably larger than exists today. This subspecies also occurs in Mexico.
Southwestern willow flycatcher	<i>Empidonax traillii</i> <i>extimus</i>	Endangered	Small passerine (about 6 inches) grayish-green back and wings, whitish throat, light olive-gray breast and pale yellowish belly. Two wingbars visible. Eye-ring faint or absent.	Apache, Cochise, Coconino, Gila, Graham, Greenlee, La Paz, Maricopa, Mohave, Navajo, Pima, Pinal, Santa Cruz, Yavapai, Yuma	<8500 ft	Cottonwood/willow and tamarisk vegetation communities along rivers and streams.	Migratory riparian-obligate species that occupies breeding habitat from late April to September. Distribution within its range is restricted to riparian corridors. Difficult to distinguish from other members of the <i>Empidonax</i> complex by sight alone. Training seminar required for those conducting flycatcher surveys. Critical habitat was finalized on October 19, 2005 (50 CFR 60886) and can be viewed at <a href="http://arizonaes.fws.gov">http://arizonaes.fws.gov</a> . In Arizona there are critical habitat segments in Apache, Cochise, Gila, Graham, Greenlee, Maricopa, Mohave, Pima, Pinal, and Yavapai counties.
Acuna cactus	<i>Echinomastus erectocentrus</i> var. <i>acunensis</i>	Candidate	<12 inches high; spine clusters borne on tubercles, each with a groove on the upper surface. 2-3 central spines and 12 radial spines. Flowers pink to purple.	Pima, Pinal	1300-2000 ft	Well drained knolls and gravel ridges in Sonoran desertscrub.	Immature plants distinctly different from mature plants. They are disc-shaped or spherical and have no central spines until they are about 1.5 inches. Radial spines are dirty white with maroon tips.
Sonoyta mud turtle	<i>Kinosternon sonoriense</i> <i>longifemorale</i>	Candidate	Primarily a pond turtle, prefers mud or sandy bottoms. Body 3 1/2 to 6 1/2 inches. Head and neck mottled with contrasting light and dark markings. Found in Quitobaquito Springs.	Pima	1,100 ft	Ponds and streams.	Species also found in Rio Sonoyta, Sonora, Mexico.

COMMON NAME	SCIENTIFIC NAME	STATUS	DESCRIPTION	COUNTY	ELEVATION	HABITAT	COMMENTS
Yellow-billed cuckoo	<i>Coccyzus americanus</i>	Candidate	Medium-sized bird with a slender, long-tailed profile, slightly down-curved bill, which is blue-black with yellow on the lower half of the bill. Plumage is grayish-brown above and white below, with rufous primary flight feathers.	Apache, Cochise, Coconino, Gila, Graham, Greenlee, La Paz, Maricopa, Mohave, Navajo, Pima, Pinal, Santa Cruz, Yavapai, Yuma	< 6,500 ft	Large blocks of riparian woodlands (cottonwood, willow, or tamarisk galleries).	Listing was found warranted, but precluded as a distinct vertebrate population segment in the western U.S. on July 25, 2001. This finding indicates that the Service has sufficient information to list the bird, but other, higher priority listing actions prevent the Service from addressing the listing of the cuckoo at this time.
Gooddings onion	<i>Allium gooddingii</i>	Conservation Agreement	Herbaceous perennial plant; broad, flat, rather blunt leaves; flowering stalk 14-17 inches tall, flattened, and narrowly winged toward apex; fruit is broader than long; seeds are short and thick.	Apache, Greenlee, Pima	> 7,500 ft	Forested drainage bottoms and on moist north facing slopes of mixed conifer and spruce fir forests.	Conservation agreement between the Service and the Forest Service signed in February 1998. In New Mexico on the Lincoln and Gila National Forests.
San Xavier talussnail	<i>Sonorella eremita</i>	Conservation Agreement	Land snail, less than one inch in diameter (about .75 inches), 4.5 whorls, round shell, white to pinkish tint.	Pima	3,850-3,920 ft	Deep, limestone rockslide with outcrops of limestone and decomposed granite.	Conservation agreement signed by the Service, Arizona Game and Fish Department, El Paso Natural Gas Company, and Arizona Electric Power Cooperative, Inc. in September 1998.



**Special Status Species Documented within 5 Miles of the US/Mexico Border in the Organ  
Pipe Cactus National Monument**

NAME	COMNAME	ESA	USFS	BLM	STATE
<i>Anthocharis cethura</i>	Felder's Orange Tip		S		
<i>Antilocapra americana sonoriensis</i>	Sonoran Pronghorn	LE	S		WSC
<i>Aspidoscelis burti xanthonota</i>	Red-back Whiptail	SC	S		
<i>Charina trivirgata trivirgata</i>	Mexican Rosy Boa	SC	S		
<i>Chionactis palastrostris organica</i>	Organ Pipe Shovel-nosed Snake		S		
<i>Coccyzus americanus occidentalis</i>	Western Yellow-billed Cuckoo	C	S		WSC
<i>Cyprinodon eremus</i>	Quitobaquito Desert Pupfish	LE			WSC
<i>Echinomastus erectocentrus</i> var. <i>acunensis</i>	Acuna Cactus	C			HS
<i>Eumops perotis californicus</i>	Greater Western Bonneted Bat	SC			
<i>Eumops underwoodi</i>	Underwood's Bonneted Bat	SC		S	
<i>Ferocactus emoryi</i>	Emory's Barrel-cactus				SR
<i>Gastrophryne olivacea</i>	Great Plains Narrow-mouthed Toad				WSC
<i>Glaucidium brasilianum cactorum</i>	Cactus Ferruginous Pygmy-owl	SC			WSC
<i>Gopherus agassizii</i> (Sonoran Population)	Sonoran Desert Tortoise	SC			WSC
<i>Kinosternon sonoriense longifemorale</i>	Sonoyta Mud Turtle	C	S		
<i>Leptonycteris curasoae yerbabuena</i>	Lesser Long-nosed Bat	LE	S		WSC
<i>Lophocereus schottii</i>	Senita				SR
<i>Macrotus californicus</i>	California Leaf-nosed Bat	SC			WSC
<i>Mammillaria thornberi</i>	Thornber Fishhook Cactus				SR
<i>Myotis velifer</i>	Cave Myotis	SC		S	
<i>Nyctinomops femorosaccus</i>	Pocketed Free-tailed Bat			S	
<i>Peniocereus striatus</i>	Dahlia Rooted Cereus				SR
<i>Phyllorhynchus browni lucidus</i>	Maricopa Leaf-nosed Snake		S		
<i>Rallus longirostris yumanensis</i>	Yuma Clapper Rail	LE			WSC
<i>Stenocereus thurberi</i>	Organ Pipe Cactus				SR
<i>Tryonia quitobaquitae</i>	Quitobaquito Tryonia	SC	S		
<i>Tumamoca macdougalli</i>	Tumamoc Globeberry		S	S	SR
<i>Tyrannus melancholicus</i>	Tropical Kingbird				WSC

Designated Critical Habitat for the Quitobaquito Desert Pupfish within project area.

Arizona Game and Fish Department, Heritage Data Management System, May 7, 2007.

*APPENDIX C*  
*Correspondence*

---

---



**United States Department of the Interior**  
**U.S. Fish and Wildlife Service**  
**2321 West Royal Palm Road, Suite 103**  
**Phoenix, Arizona 85021-4951**  
**Telephone: (602) 242-0210 FAX: (602) 242-2513**

In Reply Refer To:  
AESO/SE  
22410-2008-F-0011

February 11, 2008

Mr. George Hutchinson  
U.S. Department of Homeland Security  
Customs and Border Protection  
1300 Pennsylvania Avenue NW  
Room 3.4-D  
Washington, D.C. 20229

RE: Biological Opinion for the Proposed Installation of 5.2 Miles of Primary Fence near  
Lukeville, Arizona

Dear Mr. Hutchinson:

Thank you for your request for formal consultation with the U.S. Fish and Wildlife Service (FWS) pursuant to section 7 of the Endangered Species Act of 1973 (16 U.S.C. 1531-1544), as amended (Act). You requested initiation of formal consultation on September 17, 2007. At issue are impacts that may result from your proposed primary fence project on Organ Pipe Cactus National Monument in Pima County, Arizona. The proposed action may affect Sonoran pronghorn (*Antilocapra americana sonoriensis*) and lesser long-nosed bats (*Leptonycteris curasoae yerbabuena*).

This biological opinion is based on information provided in the "Final Environmental Assessment for the Proposed Installation of 5.2 Miles of Primary Fence near Lukeville, Arizona - U.S. Border Patrol, Tucson Sector, November 2007" (EA) and other sources of information as described in the consultation history. Literature cited in this biological opinion is not a complete bibliography of all literature available on the species of concern; primary fence installation and maintenance activities and their effects; road improvement and maintenance activities and their effects; or on other subjects considered in this opinion. A complete administrative record of this consultation is on file at the Phoenix, Arizona, Ecological Services Office (AESO).

Mr. George Hutchinson

2

### CONSULTATION HISTORY

- June 11, 2007: We received your<sup>1</sup> June 4, 2007, request for information on threatened or endangered species, or those that are proposed to be listed as such under the Endangered Species Act of 1973, as amended (Act), which may occur in your proposed project area.
- July 10, 2007: We sent you a letter that included the aforementioned information you requested as well as other recommendations to consider during the preparation of your Environmental Assessment for the project.
- September 17, 2007: We received your “Draft Environmental Assessment for the Proposed Installation of 5.2 Miles of Primary Fence near Lukeville, Arizona - U.S. Border Patrol, Tucson Sector, September 2007” and August 14, 2007, letter requesting our concurrence that the Installation of 5.2 Miles of Primary Fence near Lukeville, Border Patrol (BP) Tucson Sector Project, Pima County, Arizona (proposed project), may affect, but is not likely to adversely affect, the federally endangered lesser long-nosed bat and will have no effect on the endangered Sonoran pronghorn.
- October 9, 2007: We held a conference call with Chris Ingram and Josh McEnany of Gulf South Research Corporation (GSRC) to discuss the project’s effects on the Sonoran pronghorn and lesser long-nosed bat. During the call, GSRC revised the determination and concluded that the project may result in adverse effects to both species and that formal section 7 consultation is warranted.
- October 12, 2007: We received your electronic mail confirming the aforementioned revision.
- October 19, 2007: We sent you a letter initiating formal consultation. This letter also included a request for information needed to complete our Biological Opinion.
- December 3, 2007: We received an electronic mail from GSRC with the Final EA attached.
- December 19, 2007: We received your electronic mail inquiring about the status of our Draft BO and informing us that the Final EA was submitted to our office. In a separate electronic mail you stated that the Final EA addressed all requests in our October 19, 2007, letter. We sent you an electronic mail stating that the Final EA did not address all of our requests, but that it contained enough information to start working on the Biological Opinion. A conference call was scheduled for January 8, 2008, to discuss outstanding information needs.
- January 8 to February 5, 2007: We had numerous conference calls to discuss outstanding concerns and information needs regarding your project. During these calls we agreed to a

---

<sup>1</sup> For the purposes of this biological opinion, “your” and “you” means either Customs and Border Protection or the Army Corps of Engineers.

Mr. George Hutchinson

3

number of conservation measures that are now incorporated into the “Description of the Proposed Action” of this biological opinion.

- February 6, 2008: We received your electronic mail providing the conservation measures that CBP will implement as part of this project.
- February 6, 2008: We sent you our draft biological opinion for the project.

## **BIOLOGICAL OPINION**

### **DESCRIPTION OF PROPOSED ACTION**

U.S. Customs and Border Protection (CBP) and U.S. Border Patrol (USBP) propose to construct and maintain 5.2 miles of primary fence along the U.S.-Mexico border near Lukeville, Arizona to help agents and officers gain effective control of the border. The proposed action, summarized below, is described in detail in the “Final Environmental Assessment for the Proposed Installation of 5.2 Miles of Primary Fence near Lukeville, Arizona - U.S. Border Patrol, Tucson Sector, November 2007” (EA), as well as electronic mail correspondence from Army Corps of Engineers (ACOE) and GSRC to FWS, and notes from conference calls with CBP, ACOE, and GSRC. The project corridor (Figure 1) is within the Organ Pipe Cactus National Monument (OPCNM) and encompasses 5.2 linear miles of the U.S. - Mexico border, including 3.1 miles to the east and 2.1 miles to the west of the Lukeville Port of Entry (POE); the project area is described in the Final EA.

Approximately 4.55 miles of primary fence will be installed approximately 6 feet north of the U.S.-Mexico border on either side of the Lukeville POE and 3 feet north of the existing Permanent Vehicle Barriers (PVBs). Approximately 0.65 mile of primary fence over Sonoyta Hill (also known as Monument Hill) will be installed 3 feet north of the U.S.-Mexico border. Construction activities associated with the installation of 4.55 miles of fence will occur entirely within the 60-foot Roosevelt Reservation<sup>2</sup> (RR); construction of the 0.65 mile of fence will require a footprint of 150 feet, 90 feet beyond the RR.

The fence will be made of 9-gauge mesh and though the final design will be developed by the design/build contractor, at a minimum, it must extend 15 feet above ground and three to six feet below ground; not impede the natural flow of water; and result only in minimal impacts on small animal movements (see EA for a complete list of minimum fence requirements). Furthermore, in most washes or arroyos, the fence will be designed and constructed to ensure proper conveyance

---

<sup>2</sup> The 60-foot wide Roosevelt Reservation along the border was set aside from public use, with the exception of public highways, as a protection against the smuggling of goods between the U.S. and Mexico by Presidential Proclamation in 1907 by President Theodore Roosevelt. The Roosevelt Reservation includes all lands under Federal ownership in California, Arizona and New Mexico at the time the proclamation was signed, creating a formal border enforcement zone between the U.S. and Mexico (International Boundary Commission 1936).

Mr. George Hutchinson

4

of floodwaters and to eliminate the potential to cause backwater flooding on either side of the U.S.-Mexico border. During rain events the USBP will be responsible for ensuring that debris does not become wedged against the fence creating backwater flooding.

An existing patrol road that parallels the border for 4.55 miles of the project corridor will be used for access during construction and subsequent maintenance of most of the fence (no improvement to this portion of the road is proposed). To install and maintain primary fence over Sonoyta Hill, west of the Lukeville POE, a new road will be constructed. The existing South Puerto Blanco Road will be used for construction access and maintenance of the Sonoyta Hill portion of the fence. Staging areas and turnarounds for the project will be located in previously disturbed areas, within the RR, to minimize potential effects to the environment. Between 5.2 and 11.4 acre-feet (1.7 to 3.7 million gallons) of water for fence and road construction-related activities will be required. All water will be trucked into the project site from sources north of the OPCNM (i.e., Why, Ajo, or Gila Bend).

A total of about 45 acres (12 acres within the 150-foot wide footprint [this represents 5 acres within the RR and 7 acres outside of the RR] and 33 acres within the 60-foot wide footprint) will be permanently disturbed. About 17 acres of the total footprint have been previously disturbed from the construction of the existing PVBs. Within the project footprint, up to 206 saguaros and 295 organ pipe cacti will be removed or salvaged (85 percent of these occur within the 0.65-mile project corridor over Sonoyta Hill).

The road and fence will be maintained by the USBP on an as-needed basis to ensure the integrity of the road and fence is not compromised. All project personnel will not exceed a speed limit of 25 miles per hour within OPCNM during construction and maintenance related activities (excluding travel on Highway 85). The number of vehicles traveling to and from the project site and the number of trips per day will be minimized to reduce the likelihood of disturbing pronghorn in the area or injuring an animal on the road. The project is expected to be completed by December 2008. Nighttime construction is not anticipated, however, it may occur.

CBP anticipates that the fence will facilitate increased border control within the 5.2-mile project corridor. Therefore, the enforcement resources once used for security in that area will be more available to respond to illegal activity on either side of the fence. Furthermore, CBP aims to interdict illegal activity as close to the border as possible.

### **Conservation Measures**

To reduce impacts to the environment, CBP and their representatives (i.e., ACOE, contractors, and consultants) will implement a number of Environmental Design and Conservation Measures, including: 1) demarcate the project area to be impacted before construction begins; 2) implement a Stormwater Pollution Prevention Plan (SWPPP), including pre- and post-construction Best Management Practices (BMPs) identified in the SWPPP; 3) implement erosion

Mr. George Hutchinson

5

control techniques; 4) construct the fence in arroyos in a way that ensures proper conveyance of floodwaters and that eliminates the potential for backwater flooding on either side of the U.S.-Mexico border; 5) remove debris from the fence immediately after rain events to ensure that no backwater flooding occurs; 6) comply with the Migratory Bird Treaty Act; 7) check all construction-related holes and trenches on a daily-basis and immediately remove and relocate all animals that have fallen in the holes and trenches away from the site (>100 feet) (checking may be done by anyone on-site; however, removal of animals will be done by a qualified biologist); and 8) clean construction equipment prior to entering OPCNM to minimize the spread and establishment of non-native and invasive species. A biological monitor will be on-site daily to ensure project compliance (i.e., ensure contractors are staying within the demarcated impact area; move animals, such as desert tortoise, out of the project corridor; etc.). When contractors are working on the western slope of Sonoyta Hill, the biological monitor will conduct surveys for Sonoran pronghorn as close to dawn as possible. If Sonoran pronghorn are detected within 0.62 mile of project activities, no project work will begin until pronghorn move on their own volition to a distance greater than 0.62 mile from the activities. All contractors, work crews (including National Guard and military personnel), and CBP personnel in the field performing construction and maintenance activities would receive training on the habitat and habits of species found in the project area, including information on how to avoid impacts to the species from their activities.

To help offset impacts to lesser long-nosed bat foraging habitat and other natural resources, CBP and their representatives will (or provide funding for): 1) in close coordination with OPCNM, salvage all columnar cacti less than three feet tall to the extent practicable (approximately 74 saguaro and 68 organ pipe cacti<sup>3</sup>) and attempt to salvage columnar cacti between three and six feet (approximately 41 saguaro and 55 organ pipe cacti<sup>3</sup>) that face danger of destruction within the project corridor as determined by the biological monitor and that have been identified using GPS-technology (either by GSRC or OPCNM), as well as about 20 barrel cacti; 2) transport the salvaged cacti to an area, likely the OPCNM nursery, where they will be temporarily planted in prepared beds; 3) care for them until they are ready to be replanted; and 4) replant (water and monitor) them in areas to be restored within OPCNM (as identified in the restoration plan-see below). The contractor responsible for constructing the fence will also be responsible for cactus salvage and transportation, as well as care until funds become available through the programmatic mitigation agreement (explained below). Non-salvageable plants destroyed in the project corridor and not needed for on-site erosion control or restoration, as determined by an erosion-control/restoration specialist and OPCNM staff, will be hauled away to an appropriate disposal site outside of OPCNM.

---

<sup>3</sup> During a recent survey (February 2008), OPCNM staff counted a total of 140 salvageable saguaros and 112 salvageable organ pipe cacti. These numbers differ from those provided by GSRC; however, regardless of the exact number, all saguaros and organ pipe determined to be salvageable within the project footprint will be salvaged.



Mr. George Hutchinson

6

To help offset impacts to lesser long-nosed bats, Sonoran pronghorn, and other natural resources CBP will provide funding in the amount of \$955,000.00<sup>4</sup> to restore 84 acres (to be identified by OPCNM personnel) within OPCNM, including illegal roads and trails within the Monument. We anticipate that about 60 percent of the restoration will benefit the conservation of the lesser long-nosed bat and about 40 percent will benefit the Sonoran pronghorn. A restoration plan will be developed and implemented by a qualified Sonoran Desert restoration specialist, in close coordination with OPCNM. Development of the plan will be the responsibility of the fence contractor, however, implementation of it will be the responsibility of DOI. The plan will be completed within 6 months of the issuance of the biological opinion and, among other components, will include replanting, watering as needed, and monitoring the success of salvaged cacti; eradication of non-native invasive species; and general maintenance and monitoring of the restoration areas for 5 years. No restoration will occur within the project footprint, as the area will be needed for future CBP operations; however, non-native invasive plants will be monitored and controlled in the area for three years.

To aid in the conservation and recovery of pronghorn and to help offset potential impacts to pronghorn that may occur as a result of this project, the CBP will provide funding to the FWS to fill a Sonoran pronghorn water for 10 years at a cost per year of \$2,500.00 (for a total of \$25,000).

The aforementioned funding (\$955,000 and \$25,000) will be incorporated within a programmatic mitigation agreement between Department of Homeland Security/CBP and Department of the Interior (DOI)/FWS. Once funding is provided to DOI through this agreement, DOI will be responsible for implementing the restoration plan and filling the Sonoran pronghorn water.

## **SONORAN PRONGHORN STATUS OF THE SPECIES**

### **A. Description, Legal Status, and Recovery Planning**

The Sonoran subspecies of pronghorn (*Antilocapra americana sonoriensis*) was first described by Goldman (1945) and is the smallest of the five subspecies of pronghorn (Nowak and Paradiso 1983). The subspecies was listed throughout its range as endangered on March 11, 1967 (32 FR 4001) under the Endangered Species Preservation Act of October 15, 1966 without critical habitat. Three sub-populations of the Sonoran pronghorn are extant: 1) a U.S. sub-population in southwestern Arizona, 2) a sub-population in the Pinacate Region of northwestern Sonora, and 3) a sub-population on the Gulf of California west and north of Caborca, Sonora. The three sub-populations are geographically isolated due to barriers such as roads and fences, and in the case of the two Sonora sub-populations, by distance.

---

<sup>4</sup> These funds will also be used to pay for the care of salvaged cactus at the temporary holding facility until they are ready to be replanted. If the salvage occurs before the funds are available, the salvaged cactus will be cared for by CBP or their representatives until the funds become available.

Mr. George Hutchinson

7

The 1982 Sonoran Pronghorn Recovery Plan (U.S. Fish and Wildlife Service 1982) was revised in 1998 (U.S. Fish and Wildlife Service 1998). The recovery criteria presented in the revised plan entailed the establishment of a population of 300 adult pronghorn in one self-sustaining population for a minimum of five years, as well as the establishment of at least one other self-sustaining population in the U.S. to reclassify the subspecies to threatened. Actions identified as necessary to achieve these goals include the following: 1) enhance present sub-populations of pronghorn by providing supplemental forage and/or water; 2) determine habitat needs and protect present range; 3) investigate and address potential barriers to expansion of presently used range and investigate, evaluate, and prioritize present and potential future reintroduction sites within historical range; 4) establish and monitor a new, separate herd(s) to guard against catastrophes decimating the core population, and investigate captive breeding; 5) continue monitoring sub-populations and maintain a protocol for a repeatable and comparable survey technique; and 6) examine additional specimen evidence available to assist in verification of taxonomic status. In 2001 a supplement and amendment to the 1998 Final Revised Sonoran Pronghorn Recovery Plan was prepared (U.S. Fish and Wildlife Service 2001). We concluded that data do not yet exist to support establishing delisting criteria. Tasks necessary to accomplish reclassification to threatened status (as outlined in the 1998 plan) should provide the information necessary to determine if and when delisting will be possible and what the criteria should be.

## **B. Life History and Habitat**

Sonoran pronghorn inhabit one of the hottest and driest portions of the Sonoran Desert. They forage on a large variety of perennial and annual plant species (Hughes and Smith 1990, Hervert *et al.* 1997b, U.S. Fish and Wildlife Service 1998). During drought years, Hughes and Smith (1990) reported cacti were the major dietary component (44 percent). Consumption of cacti, especially chain fruit cholla (*Cylindropuntia fulgida*, Pinkava 1999), provides a source of water during hot, dry conditions (Hervert *et al.* 1997b). Other important plant species in the diet of the pronghorn include pigweed (*Amaranthus palmeri*), ragweed (*Ambrosia* sp.), locoweed (*Astragalus* sp.), brome (*Bromus* sp.), and snakeweed (*Gutierrezia sarothrae*) (U.S. Fish and Wildlife Service 1998). Pronghorn will move in response to spatial limitations in forage availability (Hervert *et al.* 1997a). Water intake from forage is not adequate to meet minimum water requirements (Fox *et al.* 2000), hence pronghorn need and readily use both natural and artificial water sources (Morgart *et al.* 2005).

Sonoran pronghorn rut during July-September, and does have been observed with newborn fawns from February through May. Parturition corresponds with annual spring forage abundance. Fawning areas have been documented in the Mohawk Dunes and the bajadas of the Sierra Pinta, Mohawk, Bates, Growler, and Puerto Blanco mountains. Does usually have twins, and fawns suckle for about 2 months. Does gather with fawns, and fawns sometimes form nursery groups (U.S. Fish and Wildlife Service 1998). Sonoran pronghorn form small herds of up to 21 animals (Wright and deVos 1986).

Mr. George Hutchinson

8

Telemetry locations of 35 Sonoran pronghorn demonstrated that during 1995-2002, pronghorn used creosote/bursage and palo verde/mixed cactus vegetation associations less than expected or equal to availability. Pronghorn use of palo verde/chain fruit cholla associations and desert washes occurred more than expected. However, during the cool and wet winter on 1997-1998, pronghorn were found in creosote/bursage associations more than expected (Hervert *et al.* 2005). In contrast, during 1983-1991, pronghorn used creosote/bursage and palo verde mixed cacti associations more than expected (deVos and Miller 2005). Differences between these study results may be due in part to differences in precipitation and forage patterns between these periods. The earlier period was wetter with greater forage availability in flats and valleys where creosote/bursage associations predominate. In wet winters and early spring pronghorn are often found in flats and valleys, such as Pinta Sands, the Mohawk Dunes west of the Mohawk Mountains, and the west side of the Aguila Mountains. In late spring and summer, pronghorn then move from the flats and valleys upslope into bajadas and often south or southeast where palo verde associations, chain fruit cholla, and washes are more common. Movements are most likely motivated by the need for thermal cover provided by leguminous trees and water available in succulent chain fruit cholla (Hervert *et al.* 1997b). Home range size of Sonoran pronghorn during 1995-2002 ranged from 16.6 to 1,109 mi<sup>2</sup>, with an average of  $197 \pm 257$  mi<sup>2</sup> (Hervert *et al.* 2005).

From 1995-2002, adult mortality rates varied from 11-83%. Adults were killed by coyotes, bobcats, mountain lions, capturing efforts, drought, and unknown causes (Bright and Hervert 2005). However, during 1983-1991, apparently a more favorable period for pronghorn during which the population grew significantly, mean annual survival of females and males was  $96\% \pm 0.04$  and  $92\% \pm 0.04$  (DeVos and Miller 2005). Disease may affect mortality, but has not been thoroughly investigated (Bright and Hervert 2005). Hervert *et al.* (2000) found that the number of fawns surviving until the first summer rains was significantly correlated to the amount of preceding winter rainfall, and negatively correlated to the number of days without rain between the last winter rain and the first summer rain. Drought may be a major factor in the survival of adults and fawns (Bright and Hervert 2005). Three radio-collared pronghorn died in July and August of 2002 with no obvious cause of death. Given that 2002 was one of the driest years on record, the proximate cause of these mortalities was likely heat stress and/or malnutrition resulting from inadequate forage conditions due to drought.

### **C. Distribution and Abundance**

#### *United States*

Historically, the Sonoran pronghorn ranged in the U.S. from approximately the Santa Cruz River in the east, to the Gila Bend and Kofa Mountains to the north, and to Imperial Valley, California, to the west (Mearns 1907, Nelson 1925, Monson 1968, Wright and deVos 1986, Paradiso and Nowak 1971; Figure 2). Bright *et al.* (2001) defined the present U.S. range of the Sonoran pronghorn as bordered by Interstate 8 to the north, the International Border to the south, the Copper and Cabeza mountains to the west, and SR 85 to the east (see Figure 3). This area encompasses 2,508 mi<sup>2</sup> (Bright *et al.* 2001).

Mr. George Hutchinson

9

While Mearns (1907) suggested that pronghorn may have been common in some areas in the late 1800s, evidence suggests that the sub-population declined dramatically in the early 20<sup>th</sup> century. Sub-population estimates for Arizona, which only began in 1925, have never shown the pronghorn to be abundant (Table 1). Repeatable, systematic surveys were not conducted in Arizona until 1992. Since 1992, Sonoran pronghorn in the United States have been surveyed biennially (Bright *et al.* 1999, 2001) using aerial line transects (Johnson *et al.* 1991). Sub-population estimates from these transects have been derived using three different estimators (Table 2); currently the sightability model (Samuel and Pollock 1981) is considered the most reliable estimator (Bright *et al.* 1999, 2001). Table 2 presents observation data from transects and compares estimates derived from the three population models from 1992 through 2006.

The sightability model population estimates from 1992 to 2000 showed a 45 percent decrease in sub-population size (Table 2). The estimates indicate a steady decline in sub-population size, with the exception of the 1994 survey. The 1994 estimate may be somewhat inflated due to inconsistencies in survey timing (U.S. Fish and Wildlife Service 1998, Bright *et al.* 2001). High fawn mortality in 1995 and 1996 and the death of half (8 of 16) of the adult, radio-collared pronghorn during the 13 months preceding the December 1996 survey corresponded to five consecutive six-month seasons of below normal precipitation (summer 1994 through summer 1996) throughout most of the Sonoran pronghorn range, which likely contributed, in part, to observed mortality (Bright *et al.* 2001, Hervert *et al.* 1997b).

Mortality of Sonoran pronghorn in 2002 was exceptionally high (Bright and Hervert 2005). At the start of the year, seven radio-collared Sonoran pronghorn were at large in the U.S. sub-population. By December 2002, all but one of these had died. For most, drought stress was considered to be the proximate cause. For those animals that may have succumbed to predation, it was suspected that drought stress was again a factor, by making the animal more vulnerable to predation, due to an emaciated physical condition and being forced into predator habitats by drought. The 2002 drought was one of the driest on record. As an example, annual rainfall at the OPCNM visitor center was only 2.54 inches in 2002 (T. Tibbitts, Organ Pipe Cactus NM, pers. comm. 2002); *average* annual rainfall for the visitor center is 9.2 inches (Brown 1982). The November/December 2002 population survey revealed the U.S. sub-population had declined to the lowest level ever recorded. A total of 18 pronghorn were observed, in three groups (8, 9, and 1). The sightability model resulted in a population estimate of 21 animals, or a 79% decline from 2000. Also, very few fawns survived in 2002 to replace these dying adults.

Although drought was likely the proximate cause of the dramatic decline of the U.S. sub-population in 2002, anthropogenic factors almost certainly contributed to or exacerbated the effects of the drought. Historically, pronghorn likely moved to wetted areas and foraged along the Rio Sonoyta, Sonora, and the Gila and probably Colorado rivers during drought. These areas are no longer accessible to the U.S. population due to fences, Interstate 8, Mexico Highway 2, and other barriers. The rate of decline in the U.S. sub-population from 2000-2002 (79 percent) was also much greater than that observed in either the sub-population southeast of Highway 8 (18 percent decline) or the El Pinacate sub-population (26 percent) during the same period (see discussion of Mexican sub-populations in the next section). Observations of forage availability

Mr. George Hutchinson

10

suggest the El Pinacate sub-population experienced the same severe drought that occurred on the Arizona side (T. Tibbitts, J. Morgart, pers. comm. 2003). Yet that sub-population fared much better than its U.S. counterpart. The high level of human activities and disturbance on the U.S. side, particularly in regard to undocumented alien traffic, smugglers, and required law enforcement response, as compared to what occurs in the El Pinacate area, is a likely contributing factor in the differing rates of decline observed north and south of the border. See the section entitled “Drought” in the Environmental Baseline and “Cumulative Effects” for further discussion.

The December 2004 survey resulted in an estimated 58 wild pronghorn in the U.S. sub-population, a substantial increase brought on by favorable conditions since 2002. Based on casual surveys and estimated fawn survival, the population in 2005 was roughly 75 wild pronghorn. Based on a December 2006 aerial survey, the U.S. sub-population was estimated at 68 (Table 2). Based, again, on casual surveys as well as aerial tracking of ten telemetered pronghorn, the 2007 wild population is now estimated at about 70.

#### Semi-captive breeding facility

As part of a comprehensive emergency recovery program, adult pronghorn were first captured and placed into a semi-captive breeding facility at CPNWR in 2004. There are currently (as of January 2008) 37 pronghorn in the enclosure. Two yearling bucks were released from the pen into the wild herd in November 2006, and another two were released in January 2007. The objective is to produce 10-25 fawns each year to be released into the U.S. sub-population, and potentially to establish a second U.S. sub-population at Kofa NWR. Planning for the second herd is underway. Various alternatives are being considered, but a second herd could be established in King Valley of Kofa NWR within five years. A captive facility with a forage enhancement plot, and development of waters in King Valley would likely be needed. The population would probably be introduced as an experimental, nonessential population under section 10(j) of the Act.

#### *Mexico*

Historically, Sonoran pronghorn ranged in Sonora from the Arizona border south to Hermosillo and Kino Bay, west to at least the Sierra del Rosario, and east to the area south of the Baboquivari Valley on the Tohono O’odham Nation (Nelson 1925, Carr 1974, Monson 1968). The distribution in Baja California Norte is less clear, but observations by Mearns (1907) indicate they occurred in the Colorado Desert west of the Colorado River, as well. Sonoran pronghorn are currently extant in two sub-populations in Mexico, including: (1) Pinacate sub-population west of Highway 8 near the Pinacate Lava flow; and (2) north and west of Caborca and southeast of Highway 8.

Sub-populations of Sonoran pronghorn in Sonora had not been thoroughly surveyed until the December 2000 surveys (Bright *et al.* 2001), at which time 346 pronghorn were estimated to occur in Sonora. Although the 1993 estimate was approximate, survey results suggested a decline in the sub-populations of 16 percent from 1993 to 2000 (Table 3). The two Mexico sub-populations were resurveyed in December 2002. A grand total (both El Pinacate and southeast

Mr. George Hutchinson

11

of Highway 8) of 214 pronghorn in 32 groups were seen for a tentative population estimate of 280, indicating further decline. Only 19 pronghorn were observed in the Pinacate area for an estimate of 25, which is a decline of 26% from the 2000 estimate. Surveys conducted in December 2004 and February 2005 demonstrated that the population southeast of Highway 8 increased to 625 (439 observed), while the Pinacate population increased to 59 (30 observed). In January 2006, surveys indicated that pronghorn numbers are remaining steady with an estimated total of 634 (486 observed) individuals (combined for both populations). Nine of these were captured, of which five were fitted with radio-collars and released and four were transferred to the semi-captive breeding facility in the U.S.

#### *Population Viability Analysis*

In 1996, a workshop was held in which a population viability analysis (PVA) was conducted for the U.S. sub-population of Sonoran pronghorn (Defenders of Wildlife 1998). A PVA is a structured, systematic, and comprehensive examination of the interacting factors that place a population or species at risk (Gilpin and Soulé 1986). Based on the best estimates of demographic parameters at the time, the likelihood of extinction of Sonoran pronghorn was calculated as one percent in the next 25 years, nine percent in the next 50 years, and 23 percent in the next 100 years. More severe threats include population fluctuation, periodic decimation during drought (especially of fawns), small present population size, limited habitat preventing expansion to a more secure population size, and expected future inbreeding depression. At populations of less than 100, population viability declined at an increasingly steep rate. To maintain genetic diversity over the long term, a population of at least 500 is desirable (Defenders of Wildlife 1998). The likelihood of extinction increased markedly when fawn mortality exceeded 70 percent. Thus, a 30 percent fawn crop (30 fawns/100 does) each year is necessary to ensure the continuance of the U.S. sub-population. The authors concluded that “this population of the Sonoran pronghorn, the only one in the U.S., is at serious risk of extinction.” The authors made these conclusions prior to the severe drought and decline in the species in 2002. On the other hand, Hosack *et al.* (2002) found that some management actions were possible that could improve the chances of population persistence significantly. Actions that would ameliorate the effects of drought or minimize mortality of pronghorn were of particular importance for improving population persistence.

#### **E. Threats**

##### *Barriers that Limit Distribution and Movement*

Highways, fences, railroads, developed areas, and irrigation canals can block access to essential forage or water resources. Highways 2 and 8 in Sonora, and SR 85 between Gila Bend and Lukeville, Arizona support a considerable amount of fast-moving vehicular traffic, and are fenced in some areas, and are likely a substantial barrier to Sonoran pronghorn. Interstate 8, the Wellton-Mohawk Canal, agriculture, a railroad, and associated fences and human disturbance near the Gila River act as barriers for northward movement of pronghorn. De-watering of reaches of the Río Sonoyta and lower Gila River, and barriers to pronghorn accessing the Gila River, such as Interstate 8 and the Wellton-Mohawk Canal, have caused significant loss of habitat and loss of access to water (Wright and deVos 1986). Agricultural, urban, and

Mr. George Hutchinson

12

commercial development at Sonoyta, Puerto Peñasco, and San Luis Río Colorado, Sonora; in the Mexicali Valley, Baja California Norte; and at Ajo, Yuma, and along the Gila River, Arizona, have further removed habitat and created barriers to movement.

#### *Human-caused Disturbance*

A variety of human activities occur throughout the range of the pronghorn that have the potential to disturb pronghorn or its habitat, including livestock grazing in the U.S. and Mexico; military activities; recreation; poaching and hunting; clearing of desert scrub and planting of buffelgrass (*Pennisetum ciliare*) in Sonora; gold mining southeast of Sonoyta, dewatering and development along the Gila River and Río Sonoyta; increasing undocumented immigration and drug trafficking across the international border and associated required law enforcement response; and roads, fences, canals, and other artificial barriers.

Studies of captive pronghorn, other than the Sonoran subspecies, have shown that they are sensitive to disturbance such as human presence and vehicular noise. Human traffic, such as a person walking or running past pronghorn in an enclosed pen, a motorcycle driving past, a truck driving past, a truck blowing its horn while driving past, or a person entering a holding pen, caused an increased heart-rate response in American pronghorn in half-acre holding pens (Workman *et al.* 1992). The highest heart rates occurred in female pronghorn in response to a person entering a holding pen, or a truck driving past while sounding the horn. The lowest heart rates occurred when a motorcycle or truck was driven past their pen. Pronghorn were more sensitive to helicopters, particularly those flying at low levels or hovering, than fixed wing aircraft. Other investigators have shown that heart rate increases in response to auditory or visual disturbance in the absence of overt behavioral changes (Thompson *et al.* 1968, Cherkovich and Tatoyan 1973, Moen *et al.* 1978). Hughes and Smith (1990) found that pronghorn immediately ran 1,310-1,650 feet from a vehicle. Krausman *et al.* (2001, 2004, 2005a) examined effects of military aircraft and ground-based activities on Sonoran pronghorn at the North and South TACs on the Barry M. Goldwater Range (BMGR) and concluded that military activities, both ground-based and aerial, were associated with some changes in behavior (e.g., from standing to trotting or running, or bedded to standing) but the authors concluded that these changes were not likely to be detrimental to the animals. Sightings of pronghorn were biased towards disturbed habitats on the TACs and other areas of military activities, which also corresponded to areas of favorable ephemeral forage production (Krausman *et al.* 2005a). No conclusions could be drawn about effects of military activities on fawns due to poor fawn productivity during the Krausman *et al.* study. During times of drought, disturbances that cause pronghorns to startle and run would energetically have a more significant effect. Such energetic expenditures, particularly during times of stress, may lead to lower reproductive output and/or survival of individual animals (Geist 1971).

#### *Habitat Disturbance*

Livestock grazing has the potential to significantly alter pronghorn habitat and behavior (Leftwich and Simpson 1978, Kindschy *et al.* 1982, Yoakum *et al.* 1996). Overgrazing well into the 19th century by Spaniards and their descendants caused widespread habitat changes throughout much of the Sonoran Desert, particularly in more settled areas such as central Sonora,

Mr. George Hutchinson

13

Mexico (Sheridan 2000). The effects of cattle grazing are largely historical; cattle were removed from OPCNM, CPNWR, and the BMGR in 1979, 1983, and 1986, respectively (U.S. Fish and Wildlife Service 1998, Rutman 1997). In 2004, the Bureau of Land Management (BLM) closed the Cameron Allotment on the borders of CPNWR and OPCNM, but grazing still occurs in the nearby Childs and Coyote Flat allotments near Ajo. In Sonora, livestock grazing occurs at Pozo Nuevo and at Ejido Puerto Peñasco, but cattle typically stay close to feed and water except in seasons with abundant annual growth when cattle range widely in the Pinacate region.

Mining occurred historically throughout much of the U.S. range of the pronghorn, but is currently not a significant threat to Sonoran pronghorn in the U.S. During recent pronghorn surveys in Mexico, increasing effects from gold mining activities were noted in habitats used by the sub-population located southeast of Highway 8.

Illegal crossings by undocumented immigrants and drug smugglers in the U.S. range of the pronghorn have increased dramatically in recent years. In 2001, estimates of undocumented migrants traffic reached 1,000 per night in OPCNM alone (Organ Pipe Cactus National Monument 2001), and an estimated 150,000 people entered the monument illegally from Mexico (Milstead and Barns 2002). Apprehensions of illegal immigrants and smugglers by the Ajo Station of the Tucson USBP Sector increased from increased 2837 in 1997 to 6327 in 2005 (personal communication with David BeMiller, February 10, 2006). From October 2005 to February 2006, 6908 apprehensions were made by the Ajo Station (personal communication with David BeMiller, February 10, 2006). The Wellton Station of the Yuma USBP Sector made 2080 apprehensions in fiscal year 2005 and 3339 apprehensions from October 2005 to February 2006 (personal communication with David BeMiller, February 10, 2006). USBP agents have indicated, however, that apprehensions have recently decreased due to USBP presence at Camp Grip (electronic mail from David Guzewich, February 8, 2008). Illegal border-related activities and required USBP response have resulted in widespread habitat degradation and increased human presence in remote areas. For instance, all the valleys at Cabeza Prieta NWR are now criss-crossed with a network of north-south roads and trails, even though those areas are designated as wilderness. Illegal immigrants and smugglers have shifted their activities to more remote areas, including Sonoran pronghorn habitat in southwestern Arizona, as USBP has been able to successfully gain control of more urban areas. There is anecdotal evidence that pronghorn are avoiding areas of high illegal traffic and law enforcement activities (personal communication with Curtis McCasland, CPNWR, 2007).

#### *Fire*

The winter and spring of 2004/2005 were very wet, resulting in some of the highest productivity of cool season annual plants in recent memory. As these annual plants dried out, they created fuel for wildfire. In 2005, Mediterranean grass combined with high densities of the native woolly plantain (*Plantago ovata*) and other species created fuels adequate to carry fire. Military training, such as strafing and bombing in the tactical ranges, as well as fires set by illegal immigrants or smugglers, provided the ignition sources. Exact numbers are unknown; however, in 2005 roughly 7,500 acres of pronghorn habitat burned on the CPNWR (personal communication with Curtis McCasland, CPNWR, February 15, 2006) and more than 63,000



Mr. George Hutchinson

14

acres burned on the BMGR-East during that time. Approximately 29,260 acres of pronghorn habitat were consumed as a result of these fires.

Most Sonoran Desert trees, shrubs, and cacti are poorly adapted to fire (Brown and Minnich 1986, Schwalbe *et al.* 2000, Alford and Brock 2002). If areas burn repeatedly, permanent changes are likely in the flora. Even in the best scenario it is likely to be many years before trees once again provide thermal cover in wash communities and cholla recover to a point that they are useful forage plants for pronghorn. In 2007, pronghorn were attracted to the burned areas, which often supported better growth of annual plants and forbs than adjacent unburned areas. However, in the long term and if these areas continue to burn, removal of thermal cover (trees) and chain fruit cholla, which they depend on in drought, would likely adversely affect pronghorn and probably limit the use of these areas to wetter and cooler periods and seasons.

#### *Drought*

As discussed, drought may be a major factor in the survival of adults and fawns (Bright and Hervert 2005), and the major decline in 2002 was driven by drought. Mean annual temperatures rose 2.0-3.1 °F in the American Southwest in the 20<sup>th</sup> century, and are predicted to rise 8.1-11.0 °F in the 21<sup>st</sup> century. Most of the observed increases in globally averaged temperatures since the mid-20<sup>th</sup> century are very likely due to the observed increases in anthropogenic greenhouse gas concentrations (Intergovernmental Panel on Climate Change 2007). In the Sonoran Desert, anthropogenic climate change is causing warming trends in winter and spring, decreased frequency of freezing temperatures, lengthening of the freeze-free season, and increased minimum temperatures in winter, which will likely cause changes in vegetation communities (Weiss and Overpeck 2005). These increases in temperature are predicted to be accompanied by a more arid climate in the Southwest (Seager *et al.* 2007, Intergovernmental Panel on Climate Change 2007). As a result, the Sonoran pronghorn is expected to be confronted with more frequent drought, which increases the importance of recovery actions, such as forage enhancement plots and water developments, which can offset the effects of drought.

#### *Small Population Size and Random Changes in Demographics*

At populations of less than 100, population viability declines at an increasingly steep rate. To maintain genetic diversity over the long term, a population of at least 500 is desirable (Defenders of Wildlife 1998). At an estimated 21 in 2002, and roughly 70 wild pronghorn in 2007, the U.S. sub-population is critically endangered and is going through a genetic bottleneck. At an estimated 25 in 2002 and 59 in 2004, the Pinacate sub-population is also well below desired numbers. At 625, the third sub-population (southeast of Highway 8) is marginally large enough to maintain genetic diversity. Loss of the U.S. sub-population would dramatically reduce our ability to manage or recover this subspecies. Populations at low levels may experience random variations in sex ratios, age distributions, and birth and death rates among individuals, which can cause fluctuations in population size and possibly extinction (Richter-Dyn and Goel 1972). In very sparse populations, males may have trouble finding females, reducing productivity (Ehrlich and Roughgarden 1987). Small populations are also sensitive to variations in natural processes, such as drought and predation (Hecht and Nickerson 1999).

Mr. George Hutchinson

15

### *Disease*

Sonoran pronghorn can potentially be infected by a variety of viral and bacterial diseases. Blood testing has shown pronghorn exposure to these diseases by increases in antibody titers over time. The diseases relevant to pronghorn can be transmitted indirectly through vectors, such as infected midges or ticks, or directly via aerosolized or direct contact of infected fluids or tissues. Diseases that potentially infect pronghorn are all serious diseases of cattle, which can act as vectors. Cattle within the current range of the pronghorn have not been tested for these diseases.

## **ENVIRONMENTAL BASELINE**

The environmental baseline includes past and present impacts of all Federal, state, or private actions in the action area; the anticipated impacts of all proposed Federal actions in the action area that have undergone formal or early section 7 consultation; and the impact of state and private actions which are contemporaneous with the consultation process. The environmental baseline defines the current status of the species and its habitat in the action area to provide a platform from which to assess the effects of the action now under consultation.

### **A. Action Area**

The “action area” means all areas to be affected directly or indirectly by the Federal action and not merely the immediate area involved in the action. Within the U.S. portion of the Sonoran pronghorn’s range, pronghorn interact to form one sub-population in which interbreeding may occur. The U.S. sub-population is effectively separated from sub-populations in the El Pinacate Region and on the Gulf Coast of Sonora by Mexico Highways 2 and 8. Activities that may affect animals in any portion of the U.S. range of the pronghorn may affect the size or structure of the U.S. sub-population, or habitat use within the U.S. range. The action area for this biological opinion is defined as the current range of the pronghorn within the U.S. (Figure 3), plus areas along the border 3.1 miles to the east and 2.1 miles to the west of the Lukeville POE.

Management of the action area is almost entirely by Federal agencies. The BMGR (roughly 1.6 million acres) is managed by Luke Air Force Base and MCAS-Yuma primarily for military training. OPCNM manages 329,000 acres in the southeastern corner of the action area for scenic, ecological, natural, and cultural values. CPNWR lies along the border west of OPCNM and encompasses 860,000 acres. CPNWR is managed to protect, maintain, and restore the diversity of the Sonoran Desert. Most of the refuge and OPCNM are designated as wilderness. The BLM manages lands near Ajo for recreation, grazing, and other multiple uses in accordance with the Lower Gila Resource Management Plan. OPCNM and CPNWR are critically important for Sonoran pronghorn recovery because of their management for protection of natural resources. Lands on the BMGR are managed primarily for military training, and although important recovery is ongoing on these lands and the Department of Defense has generously contributed to the recovery program both on and off the BMGR, changing military priorities could, in the future, limit the value of the BMGR for Sonoran pronghorn recovery.

Mr. George Hutchinson

16

## **B. Terrain, Vegetation Communities, and Climate in the Action Area**

The action area is characterized by broad alluvial valleys separated by block-faulted mountains and surface volcanics. The Yuma Desert on the western edge of the BMGR is part of a broad valley that includes the Colorado River. Major drainages and mountain ranges run northwest to southeast. Major drainages flow mostly northward to the Gila River, although southern portions of OPCNM and the southern slope of the Agua Dulce Mountains drain south to the Río Sonoyta.

Climate is characterized by extreme aridity, mild winters, and hot summers. Approximately 2.7 inches of precipitation fall annually at Yuma, with slightly more than half of this occurring in the winter months (Brown 1982). Annual precipitation increases from west to east across the BMGR; at Aguajita/Quitobaquito, precipitation is 10.5 inches annually.

The vegetation community of the western portion of the BMGR has been classified as the lower Colorado River Valley subdivision of Sonoran Desert scrub (Brown 1982). It is the largest and most arid subdivision of Sonoran Desert scrub. The Arizona Upland subdivision of Sonoran Desert scrub is found in the Growler, Puerto Blanco, Ajo and Bates mountains, and surrounding bajadas.

## **C. Status of the Sonoran Pronghorn in the Action Area**

### *Distribution, Abundance, and Life History*

The distribution and abundance of the Sonoran pronghorn in the action area is the same as that described above in the Status of the Species for the U.S. sub-population. Life history, including demographics, chronology of breeding and movements, diet, and other factors were also described above for the U.S. population.

### *Drought*

As discussed in the Status of the Species, anthropogenic climate change in the Southwest and the Sonoran Desert is predicted to result in warming trends and drier conditions, with accompanying changes in vegetation communities (Weiss and Overpeck 2005, Seager *et al.* 2007). Rowlands (2000) examined trends in precipitation for southwestern Arizona and OPCNM from 1895-1999. For southwestern Arizona, no trend in precipitation was found for the period, but low precipitation occurred around 1895 and during the 1950s. Periods of high precipitation occurred in 1915-1920 and in the 1980s. For OPCNM, there was a slightly increasing trend in monthly and annual precipitation over the period 1895-1999, a strong drought occurred in the 1950s, and a lesser drought occurred in the 1970s. No discernable trend in precipitation in southwestern Arizona or OPCNM was found in the 1990s, which is when the current decline in the U.S. pronghorn sub-population began.

Since Rowland's analysis, we had one year characterized by above-average rainfall and abundant ephemeral forage (2001) followed by a year with virtually no precipitation or ephemeral forage (2002). Recruitment and survival were high in 2001 and very low in 2002 (Bright and Hervert 2005). Based on the lack of forage and water, and the condition of pronghorn observed, drought is

Mr. George Hutchinson

17

considered the proximate cause of the 79% decline in the U.S. pronghorn sub-population from 2000 to 2002. The December 2007 long-term (48-months) drought status report ([http://www.azwater.gov/dwr/drought/documents/December\\_2007\\_Drought\\_Monitor\\_Report.pdf](http://www.azwater.gov/dwr/drought/documents/December_2007_Drought_Monitor_Report.pdf)) indicates that southwestern Arizona continues to experience abnormally dry to severe drought conditions. Despite this, since 2002, winter and summer precipitation, in conjunction with emergency recovery actions, has been adequate to maintain pronghorn reproduction and fawn survival.

Historically, pronghorn populations must have weathered many severe droughts in the Sonoran Desert, including many that were more severe and longer term than what has occurred recently. Given that pronghorn populations survived the droughts of the 1890s, 1950s, 1970s, and others before those, it is unreasonable to solely attribute recent declines in the U.S. pronghorn population to drought. OPCNM (2001) concluded, “If (individual) recent dry years have had an impact on Sonoran pronghorn, it is most likely because in recent decades Sonoran pronghorn have much more limited options for coping with even brief moderate drought. Because of restrictions on their movements and range, and increasing human presence within their range, pronghorn are less able to employ their nomadic strategy in search of relief. It is not that drought itself is an impact, but possibly that drought has *become* an impact, due to other factors confounding the species’ normal ecological strategy.”

#### *Emergency Recovery Actions*

A number of critically important emergency recovery projects have been recently initiated in an attempt to reverse the decline of the U.S. sub-population of the Sonoran pronghorn (Krausman *et al.* 2005b). These projects are designed to increase availability of green forage and water during dry periods and seasons to offset to some extent the effects of drought and barriers that prevent pronghorn from accessing greenbelts and water, such as the Gila River and Río Sonoyta. Nine emergency water sources (six on CPNWR, one on OPCNM, and two on BMGR-West) have been constructed in recent years throughout the range of the U.S. sub-population. Four forage enhancement plots, each consisting of a well, pump, pipelines and irrigation lines, have been developed to irrigate the desert and produce forage for pronghorn. One plot is currently being constructed and two additional plots will be installed over the next five years.

A semi-captive breeding facility at CPNWR was first stocked with pronghorn in 2004 and now contains 37 animals. As described above, this facility will be used to augment the current U.S. sub-population, and potentially to establish a second herd at Kofa NWR. These crucial projects, which we hope will pull the U.S. population back from the brink of extinction, have been cooperative efforts among FWS, Arizona Game and Fish Department, MCAS-Yuma, Luke Air Force Base, and OPCNM, with volunteer efforts from the Arizona Desert Bighorn Sheep Society, Arizona Antelope Foundation, and the Yuma Rod and Gun Club.

#### **D. Past and Ongoing Non-Federal Actions in the Action Area**

The Status of the Species section describes a variety of human activities that have affected the Sonoran pronghorn since initiation of livestock grazing over 300 years ago (Officer 1993). Most

non-Federal activities that have affected the pronghorn are historical in nature, and pronghorn have been all but extirpated from private, state, and Tribal lands.

### **E. Past and Ongoing Federal Actions in the Action Area**

Because of the extent of Federal lands in the action area, most activities that currently, or have recently, affected the U.S. sub-population or their habitat are Federal actions. The primary Federal agencies involved in activities in the action area include the MCAS-Yuma, Luke Air Force Base, FWS, BLM, OPCNM, and Border Patrol. In the following discussion, we have categorized Federal actions affecting the pronghorn as: 1) those actions that have not yet undergone section 7 consultation (although in some cases consultation has been completed on components of the Federal activity), and 2) Federal actions that have undergone consultation.

#### *Federal Actions For Which Consultation Has Not Been Completed*

##### 1) Tucson Sector of the Border Patrol

We have been in informal consultation with the Tucson Sector Border Patrol regarding development of a biological assessment for several years (consultation number 02-21-99-I-0138). This consultation will encompass all field activities conducted by the Tucson Sector under their program to detect, deter, and apprehend undocumented immigrants and drug traffickers. Activities within the Ajo Station of the Tucson Sector have the greatest potential to adversely affect pronghorn; although currently that Station is being operated out of the Yuma Sector. Adverse effects may result from patrol and drag road activities, off-road operations, aircraft overflights, the use and maintenance of sensors, construction of vehicle barriers and fences, and installation, operation, and maintenance of cameras and communication towers. From 2002 to 2006, about 180 miles of illegal roads were created in wilderness areas of CPNWR (Segee and Neeley 2006). These routes were likely created both by Border Patrol and smugglers, and all are probably used by Border Patrol. Furthermore, the potential for disturbance to pronghorn due to human presence may increase in areas where agents live on site (i.e., Operation Grip). Border Patrol activities can be beneficial as well, in that they deter illegal border crossings, foot traffic, and off-road vehicles in pronghorn habitat associated with undocumented aliens and smuggling. At the same time, effectiveness of Border Patrol operations elsewhere along the U.S/Mexico border have driven illegal activities into remote areas, such as CPNWR. McCasland (pers. comm. 2007) has anecdotal observations suggesting a negative correlation between areas of high Border Patrol and smuggling traffic and pronghorn use.

##### 2) Smuggler/Drug Interdiction

We are aware of U.S. Customs, Drug Enforcement Authority, and Arizona Army National Guard smuggler or drug interdiction activities in pronghorn habitat, including vehicle and helicopter activities. However, none of these agencies have provided information to us about the extent or types of activities they conduct, and no consultation has occurred on these activities. Impacts are probably similar in scope to those described for the Tucson Sector activities.

##### 3) BLM Off-Road Vehicle Use Area

We are aware of an off-road vehicle (ORV) use area located north of Ajo on BLM land, near the CPNWR, and adjacent to suitable pronghorn habitat. The BLM has not authorized the use of this ORV area but plans to in the updated Resource Management Plan (RMP) they are developing for BLM lands in the vicinity. They will request formal section 7 consultation on the updated RMP. To date, BLM has not provided us with information about the extent and type of use of the ORV area or its possible effects to pronghorn.

#### *Federal Actions Addressed in Section 7 Consultations*

As part of our comprehensive discussion of all past and present actions affecting pronghorn within the action area, we describe below all biological opinions issued to date on actions that may affect the pronghorn.

Several opinions addressed projects with minor effects to the pronghorn (capture and collaring of pronghorn for research purposes, consultation numbers 02-21-83-F-0026 and 02-21-88-F-0006; installation of a water source in the Mohawk Valley for pronghorn, consultation number 02-21-88-F-0081; implementation of the CPNWR Comprehensive Conservation Plan, consultation number 22410-2006-F-0416; a change in aircraft type from the F-15A/B to the F-15E on BMGR-East [F-15E Beddown Project], consultation number 02-21-89-F-0008; and the following projects at OPCNM: widen North Puerto Blanco Road project, consultation number 02-21-01-F-0109; roadway and drainage improvements to SR 85, consultation 02-21-01-F-0546; vehicle barrier, consultation number 02-21-02-F-237; and improvement, maintenance, and use of the West Boundary Route, consultation number 02-21-05-M-0100 (this opinion has not yet been finalized)). Incidental take was anticipated only for the Beddown Project in the form of harassment as a result of aircraft overflights. This project was later incorporated into the biological opinion on Luke Air Force Base's activities on the BMGR, discussed below. All of these formal consultations can be viewed on our website at <http://www.fws.gov/arizonaes/Biological.htm>.

Nine biological opinions evaluated major projects with greater effects to pronghorn:

#### Border Patrol Activities in the Yuma Sector, Wellton Station, Yuma, Arizona

This biological opinion (consultation number 02-21-96-F-0334), issued September 5, 2000, addressed all Border Patrol activities along the United States/Mexico border in Yuma County from the Colorado River to about the area of Pinta Sands at the southern end of the Sierra Pinta Mountains. The Yuma Sector requested reinitiation of consultation, and we delivered a draft biological opinion in 2004; however, we have not received comments from the Border Patrol to date. Currently, Border Patrol activities within the Yuma Sector/Wellton Station include helicopter and ground patrols; drag road preparation and assessment of road maintenance; remote sensor installation and maintenance; maintenance of pedestrian fences east and north of San Luis, construction of a vehicle barrier on the CPNWR, apprehensions and rescues; and assistance to other sectors and agencies. Disturbance to pronghorn was anticipated as a result of on-the-ground Border Patrol operations, and direct injury or mortality of pronghorn as a result of collision with Border Patrol vehicles or by low-level helicopter flights abruptly approaching and startling pronghorn, which may result in injury or energetic stress, particularly during drought.

Pronghorn may also be adversely affected by noise and visual impacts of helicopter overflights. To reduce adverse effects on pronghorn, the Border Patrol agreed to implement a number of conservation measures. We determined that the proposed action was not likely to jeopardize the continued existence of the pronghorn. We anticipated take in the form of harassment that is likely to injure up to one pronghorn in 10 years. The following reasonable and prudent measures were provided: 1) minimize injury of pronghorn; 2) monitor and study reactions of pronghorn on BMGR to Border Patrol activities; and 3) provide a means to determine the level of incidental take that results from Border Patrol activities. Several conservation recommendations were also provided. We are not aware of any incidental take attributable to Yuma Sector activities.

#### BLM's Lower Gila South Management Area

Three biological opinions address BLM's Lower Gila South Management Area. The Lower Gila South Resource Management Plan-Goldwater Amendment (consultation number 02-21-90-F-0042), proposed specific and general management guidance for non-military activities on the BMGR. The non-jeopardy biological opinion, issued April 25, 1990, was programmatic, requiring BLM to consult when site-specific projects are proposed. No incidental take was anticipated. The Lower Gila South Habitat Management Plan (HMP) (consultation number 02-21-89-F-0213) provided management guidance for both specific and general actions in southwestern Arizona. Four actions were addressed in the HMP, including an exchange of 640 acres near Ajo, rehabilitation work on two catchments, and assessment of livestock removal from pronghorn habitat. Exchange of land out of public ownership may facilitate development or other uses that would preclude use by pronghorn. The non-jeopardy opinion was issued on May 15, 1990. The biological opinion for the Lower Gila South Resource Management Plan and Amendment (consultation number 02-21-85-F-0069) addressed programmatic management of lands in southwestern Arizona, including livestock grazing, wilderness, cultural resources, fire, minerals and energy, recreation, wildlife management, wood cutting, Areas of Critical Environmental Concern, and other land uses. The non-jeopardy biological opinion was issued on March 27, 1998; no incidental take was anticipated. In regard to management on the BMGR, these three opinions have been replaced by the opinion on the BMGR's Integrated Natural Resources Management Plan (INRMP) (see below). The Air Force and MCAS-Yuma have assumed BLM's management responsibilities on the BMGR.

#### BLM grazing allotments in the vicinity of Ajo, Arizona

The original biological opinion (consultation number 02-21-94-F-0192), issued December 3, 1997, addressed effects to pronghorn resulting from issuance of grazing permits on five allotments, four of which were located near Ajo and Why (Cameron, Childs, Coyote Flat, and Why allotments); and the fifth near Sentinel (Sentinel allotment). All but portions of allotments east of Highway 85 were considered to be within the current distribution of the Sonoran pronghorn. Reinitiations resulted in revised biological opinions dated November 16, 2001, September 30, 2002, June 21, 2004, March 3, 2005, and March 8, 2007. Under the current proposed action, the Cameron Allotment is closed, the Sentinel Allotment has been in non-use for several years, the Coyote Flat and Why allotments were combined into one (Coyote Flat Allotment), and the Childs Allotment remains relatively unchanged in terms of management. Effects of livestock grazing activities included reduced forage availability for pronghorn, human

disturbance due to livestock management, barriers to movement caused by pasture and allotment fences, and potential for disease transfer from cattle to pronghorn. The March 8, 2007 opinion concluded that the proposed action was not likely to jeopardize the continued existence of the pronghorn. No incidental take was anticipated, and none is known to have occurred.

#### Organ Pipe Cactus National Monument General Management Plan

The original biological opinion (consultation number 02-21-89-F-0078), issued June 26, 1997, addressed implementation of OPCNM's General Management Plan (GMP). This opinion was reinitiated five times, resulting in revised biological opinions dated November 16, 2001, April 7, 2003, March 10 and August 23, 2005, and March 8, 2007. GMP plan elements included: 1) continuing travel and commerce on SR 85 while enhancing resource protection, 2) seeking designation of OPCNM as the Sonoran Desert National Park, 3) establishment of partnerships, 4) increased wilderness and an interagency wilderness and backcountry management plan, 5) changes in trails, facilities, and primitive camping, and 6) implementation of a Cultural Resources Management Plan. Included were a number of conservation measures to minimize impacts to pronghorn. Effects of the action included human disturbance to pronghorn and habitat due to recreation and management activities. We determined that the proposed action was not likely to jeopardize the continued existence of the pronghorn. In the latest versions of the opinion, no incidental take of pronghorn was anticipated. No incidental take is known to have occurred.

#### Marine Corps Air Station-Yuma in the Arizona Portion of the Yuma Training Range Complex

The original biological opinion (consultation number 02-21-95-F-0114), was issued on April 17, 1996. That opinion was reinitiated and revised opinions were issued November 16, 2001 and August 6, 2003. These opinions addressed all proposed and authorized actions on the BMGR by MCAS-Yuma, including ongoing and proposed changes to military flights over CPNWR and the BMGR, operation of various training facilities such as landing strips, a rifle range, targets, a parachute drop zone, a transmitter/telemetry system, ground support areas, and Weapons Tactics Instructor courses, conducted twice a year (March-April and October-November) that involve overflights, ground-based activities, and deliverance of ordnance at targets in BMGR-East. Ground-based activities, such as those of troops and vehicles at ground-support areas were determined to adversely affect pronghorn habitat use. In areas where helicopters fly particularly low and create noise and visual stimuli, disturbance of pronghorn was anticipated. Ordnance delivery at North and South TACs could disturb pronghorn, and ordnance, live fire, and shrapnel could potentially strike and kill or injure a pronghorn. MCAS-Yuma proposed measures to reduce the direct and indirect impacts of the proposed action, including measures to reduce or eliminate take of Sonoran pronghorn and to minimize destruction and degradation of habitat. We determined that the proposed action was not likely to jeopardize the continued existence of the pronghorn. In the 2003 version of the BO, no incidental take of pronghorn was anticipated and none is known to have occurred.

#### Luke Air Force Base Use of Ground-Surface and Airspace for Military Training on the BMGR



The original biological opinion (consultation number 02-21-96-F-0094), issued August 27, 1997, addressed military use of the airspace above and the ground space on BMGR-East and CPNWR by Luke Air Force Base. Military activities within the area of overlap with the CPNWR were limited to use of airspace and operation of four Air Combat Maneuvering Instrumentation sites. Military activities occurring within BMGR-East included: airspace use, four manned air-to-ground ranges, three tactical air-to-ground target areas, four auxiliary airfields, Stoval Airfield, and explosive ordnance disposal/burn areas. Primary potential effects of the action included habitat loss due to ground-based activities, harassment and possible mortality of pronghorn at target areas, and disturbance of pronghorn due to military overflights. We determined that the proposed action was not likely to jeopardize the continued existence of the pronghorn. This opinion was reinitiated in 2001 and 2003, resulting in revised opinions dated November 16, 2001 and August 6, 2003. In the latest (2003) opinion, no incidental take was anticipated. We are not aware of any take of pronghorn confirmed attributable to Luke Air Force Base use of the ground-surface and airspace on the BMGR. A pronghorn found dead near a target may have been strafed, but it may also have died from other causes (see "Effects of the Proposed Action" in the 2003 opinion for a full discussion of this incident).

During the development of these opinions, Luke Air Force Base made substantial commitments to minimize the effects of their activities on the Sonoran pronghorn, and additionally committed to implementing a variety of recovery projects recommended by the Sonoran Pronghorn Recovery Team.

#### Western Army National Guard Aviation Training Site Expansion Project

The non-jeopardy biological opinion for WAATS (consultation number 02-21-92-F-0227) was issued on September 19, 1997; however, Sonoran pronghorn was not addressed in formal consultation until reinitiations and revised opinions dated November 16, 2001 and August 6, 2003. The purpose of WAATS is to provide a highly specialized environment to train ARNG personnel in directed individual aviator qualification training in attack helicopters. The WAATS expansion project included: 1) expansion of the existing Tactical Flight Training Area, which includes establishing four Level III touchdown sites, 2) development of the Master Construction Plan at the Silver Bell Army Heliport, and 3) establishment of a helicopter aerial gunnery range for use by the ARNG on East TAC of the BMGR. All activities that are part of the proposed action occur outside the current range of the pronghorn, with the exception of training at North TAC. Training at North TAC only occurs when East TAC is closed for annual maintenance and EOD clearances (4-6 weeks each year). Effects to pronghorn at North TAC are minimized by monitoring protocols established by Luke Air Force Base. Training at East TAC could preclude recovery of historical habitat if the many other barriers that prevent pronghorn use of East TAC were removed. The November 16, 2001 and August 6, 2003 opinions found that the proposed action was not likely to jeopardize the continued existence of the pronghorn. No incidental take was anticipated and none is known to have occurred as a result of the proposed action. ARNG included the following conservation measures as part of their proposed action: 1) they proposed to study the effects of low-level helicopter flights on a surrogate pronghorn population at Camp Navajo, and 2) they committed to funding up to five percent of emergency recovery actions on the BMGR.

### BMGR Integrated Natural Resources Management Plan

The non-jeopardy opinion for this action was issued on August 26, 2005. The Military Lands Withdrawal Act (MLWA) of 1999 required that the Secretaries of the Air Force, Navy, and Interior jointly prepare an INRMP for the BMGR, the purpose of which was to provide for the “proper management and protection of the natural and cultural resources of [the range], and for sustainable use by the public of such resources to the extent consistent with the military purposes [of the BMGR].” The proposed action was comprehensive land management, including public use restrictions, authorizations, and permitting on portions of the BMGR regarding camping, vehicle use, shooting, entry into mines, firewood collection and use, rockhounding, and other activities; natural resources monitoring, surveys, and research; habitat restoration; wildlife water developments; development of a wildfire management plan; law enforcement; limitations on the locations of future utility projects and the Yuma Area Service Highway; control of trespass livestock; and designation of special natural/interest areas, while allowing other designations to expire. The proposed action included many land use prescriptions that would improve the baseline for the pronghorn. No incidental take was anticipated, and none is known to have occurred from the proposed action.

### Department of Homeland Security Permanent Vehicle Barrier

This biological opinion (consultation number 22410-2006-F-0113), issued September 15, 2006, addressed the CBP - Office of the Border Patrol’s installation of a permanent vehicle barrier (as well as access improvements, construction/improvement of border roads, and associated maintenance and patrol activities) along the border from the western end of the OPCNM barrier to Avenue C just east of San Luis, Arizona. Effects to pronghorn included 1) disturbance of a narrow swath of habitat along the border, 2) presence of construction crews and vehicles that may disturb or preclude use of the area by pronghorn, 3) presence of maintenance and patrol vehicles and crews along the barrier access road, and 4) dramatic reduction or elimination of illegal drive-throughs and required law enforcement response, with much reduced route proliferation and habitat damage from off-highway vehicles. We determined that the proposed action was not likely to jeopardize the continued existence of the pronghorn. No incidental take of pronghorn was anticipated. Subsequent to issuing the biological opinion, the action was changed to include the installation of a hybrid-style fence designed to prevent the passage of pedestrians. Because all environmental laws were waived (as permitted by the Real ID Act of 2005) by Secretary of the DHS, CBP never reinitiated consultation with us regarding this change to their proposed action.

## **F. Summary of Activities Affecting Sonoran Pronghorn in the Action Area**

Historically, livestock grazing, hunting or poaching, and development along the Gila River and Río Sonoyta were all probably important factors in the well-documented Sonoran pronghorn range reduction and apparent population decline that occurred early in the 20th century. Historical accounts and population estimates suggest pronghorn were never abundant in the 20th century, but recently, the estimated size of the wild population in the action area declined from 179 (1992) to 21 (December 2002) and 68 (2006). At 21 and 68, genetic diversity could erode, and the sub-population is in imminent danger of extirpation due to human-caused impacts, or

natural processes, such as predation or continued drought. Although the proximate cause of the decline during 2002 was drought, human activities limit habitat use options by pronghorn and increase the effects of drought on the sub-population. The U.S. pronghorn sub-population is isolated from other sub-populations in Sonora by a highway and the U.S./Mexico boundary fence, and access to the greenbelts of the Gila River and Río Sonoyta, which likely were important sources of water and forage during drought periods, has been severed.

Within its remaining range, the pronghorn is subjected to a variety of human activities that disturb the pronghorn and its habitat, including military training, increasing recreational activities, grazing, increasing presence of undocumented immigrants and smugglers, and in response, increased law enforcement activities. MCAS-Yuma (2001) quantified the extent of the current pronghorn range that is affected by various activities and found the following: recreation covers 69.6 percent of the range, military training on North and South TACs covers 9.8 percent, active air-to-air firing range covers 5.8 percent, proposed EOD five-year clearance areas at North and South TACs and Manned Range 1 cover 1.0 percent, and MCAS-Yuma proposed ground support areas and zones cover 0.29 percent. Border Patrol enforcement and smuggling activities occur throughout the range of the pronghorn, and anecdotal evidence suggests pronghorn are avoiding areas of high enforcement and illegal activities. Historically, pronghorn tended to migrate to the southeastern section of their range (southeastern CPNWR and OPCNM) during drought and in the summer. Within the last few years, very few pronghorn have been observed south of El Camino del Diablo on CPNWR. This suggests illegal smuggling and the interdiction of these illegal activities have resulted in pronghorn avoiding areas south of El Camino del Diablo; these areas are considered important summer habitat for pronghorn and may have long-term management and recovery implications (McCasland pers. comm. 2007). All of the valleys at CPNWR, which were once nearly pristine wilderness Sonoran Desert, now have many braided, unauthorized routes through them and significant vehicle use by USBP agents pursuing illegal immigrants and smugglers. OPCNM (2001) identified 165 human activities in the range of the pronghorn, of which 112 were adverse, 27 were beneficial, 26 had both adverse and beneficial effects, and four had unknown effects. OPCNM (2001) concluded that in regard to the pronghorn, “while many projects have negligible impacts on their own, the sheer number of these actions is likely to have major adverse impacts in aggregate.”

Although major obstacles to recovery remain, since 2002, numerous crucial recovery actions have been implemented in the U.S. range of the species, including nine emergency waters and four forage enhancement plots, with additional waters and forage plots planned. The projects tend to offset the effects of drought and barriers to prevent movement of pronghorn to greenbelts such as the Gila River and Río Sonoyta. A semi-captive rearing facility, built on Cabeza Prieta NWR, currently holds 37 pronghorn. This facility will provide pronghorn to augment the existing sub-population and hopefully to establish a second U.S. sub-population at Kofa NWR.

The current range of the pronghorn in the U.S. is almost entirely comprised of lands under Federal jurisdiction; thus authorized activities that currently affect the pronghorn in the action area are almost all Federal actions. However, illegal, unauthorized foot traffic and off-road vehicle activity, but also required Federal law enforcement response have been and continue to be significant threats to the pronghorn and its habitat. Prior to November 2001, in seven of 12 biological opinions issued by FWS that analyzed impacts to the pronghorn, we anticipated that

take would occur. In total, we anticipated take of five pronghorn in the form of direct mortality every 10-15 years, and an undetermined amount of take in the form of harassment. Given the small and declining population of pronghorn in the U.S. at the time the opinions were written, take at the levels anticipated in the biological opinions would constitute a substantial impact to the population.

Changes made in proposed actions and reinitiated biological opinions from 2001 to the present, plus the findings in other recent opinions, reduced the amount or extent of incidental take anticipated to occur from Federal actions. Significantly, we have been successful working with action agencies to modify proposed actions and to include significant conservation measures that reduce adverse effects to the pronghorn and its habitat. The only current opinion that anticipates incidental take is the Yuma Sector opinion, in which we anticipated take in the form of harassment that is likely to injure up to one pronghorn in 10 years. With the exception of likely capture-related deaths during telemetry studies (which were addressed in 10(a)(1)(A) recovery permits), we are unaware of any confirmed incidental take resulting from the Federal actions described here (although a pronghorn may have been strafed near one of the targets on BMGR-East – see above).

We believe the aggregate effects of limitations or barriers to movement of pronghorn and continuing stressors, including habitat degradation and disturbance within the pronghorn's current range resulting from a myriad of human activities, exacerbated by periodic dry seasons or years, are responsible for the present precarious status of the Sonoran pronghorn in the action area. However, collaborative, multi-agency and multi-party efforts to develop forage enhancement plots and emergency waters, combined with the success of the semi-captive breeding facility, plus planned future recovery actions, including establishment of a second U.S. sub-population, provide hope that recovery of the Sonoran pronghorn in the U.S. is achievable.

## **EFFECTS OF THE ACTION**

Effects of the action refer to the direct and indirect effects of an action on the species or critical habitat, together with the effects of other activities that are interrelated and interdependent with that action that will be added to the environmental baseline. Interrelated actions are those that are part of a larger action and depend on the larger action for their justification. Interdependent actions are those that have no independent utility apart from the action under consideration. Indirect effects are those that are caused by the proposed action and are later in time, but are still reasonably certain to occur.

### **Sonoran Pronghorn**

The proposed fence project may result in disturbance to Sonoran pronghorn and/or degradation of pronghorn habitat. Construction and maintenance of the fence and roads, as well as possible increased illegal pedestrian and law enforcement activity to the west of the project will result in removal, destruction, and disturbance of vegetation that may provide forage and cover to pronghorn and may visually and auditorily disturb pronghorn. Though activities associated with the proposed project may be detrimental to pronghorn, conservation measures included in the project description will minimize and help offset disturbance to pronghorn and degradation of

their habitat. The fence may have a beneficial effect on pronghorn and pronghorn habitat in the Lukeville area if it is successful in reducing the number of illegal pedestrians that currently cross into the pronghorn range from Mexico. However, habitat damage and disturbance of pronghorn to the west of the project may increase if illegal traffic is redirected to the west of the fence.

*Effects from Construction and Maintenance Activities*

Construction and maintenance activities associated with the project may result in some, though we anticipate minimal, disturbance to Sonoran pronghorn, particularly on the western slope of Sonoyta Hill, where there is a greater chance for pronghorn to occur. At least during the project construction phase, disturbance will be minimized by having a biological monitor present (only during construction activities on the western slope of Sonoyta Hill) to ensure that all project construction activities are suspended if Sonoran pronghorn are detected within 0.62 mile of project activities. Access to the western portion of the construction site (i.e., west of Highway 85) will be along the OPCNM border road and South Puerto Blanco road. Though use of these roads may result in some disturbance to Sonoran pronghorn, because pronghorn are not likely to occur near the border or South Puerto Blanco roads between Highway 85 and Sonoyta Hill (based on pronghorn detections for the last 13 years and abundant near-by human presence), we anticipate disturbance to pronghorn will be minimal. Vehicles associated with construction and maintenance could also collide with pronghorn causing injury and/or death. However, we believe the likelihood of collisions with construction and maintenance vehicles is probably low because, as described in the “Status of the Species”, pronghorn are relatively rare, particularly within the project corridor; vehicles will travel at speeds less than 25 miles per hour; and because we are not aware of any such collisions in the U.S., or along unpaved routes anywhere within the range of the Sonoran pronghorn.

*Effects from Pedestrian Traffic and Patrol Activities*

The fence may have a beneficial effect on Sonoran pronghorn if it reduces illegal pedestrian activities and law enforcement pursuits within the Sonoran pronghorn range. These benefits are most likely to accrue immediately north of the pedestrian fence in the Lukeville area. However, if illegal traffic is redirected, particularly to the west of fence, disturbance to pronghorn and important pronghorn habitat in that area will increase. Patrol activities, which are expected to increase to the west of the fence if illegal traffic shifts west, may additionally disturb pronghorn and their habitat. As noted in the Environmental Baseline, pronghorn appear to be avoiding areas south of the Camino del Diablo in CPNWR possibly due to high levels of smuggling and required law enforcement response. Shifting traffic to west of the Lukeville fence would exacerbate these effects. Increased illegal and law enforcement activities in pronghorn habitat could cause pronghorn to flee and result in short-term denial of access to habitat, both of which would likely result in severe adverse physiological effects to pronghorn. As discussed in the “Status of the Species” and below, Sonoran pronghorn are sensitive to human disturbance. Vehicle traffic is disturbing to pronghorn and will often cause flight or startle responses with associated adverse physiological changes. Hughes and Smith (1990) found that pronghorn immediately ran 1,310-1,650 feet from a vehicle. Krausman *et al.* (2001) found that Sonoran pronghorn reacted to ground disturbances (vehicles or people on foot) with a change in behavior 37 percent of the time, resulting in the animals running or trotting away 2.6 percent of the time. Wright and deVos (1986) noted that Sonoran pronghorn exhibit “a heightened response to human traffic” as compared to other subspecies of pronghorn. Disturbance and flight of

ungulates are known to result in a variety of physiological effects that are adverse, including elevated metabolism, lowered body weight, reduced fetus survival, and withdrawal from suitable habitat (Geist 1971, Harlow *et al.* 1987), which may be exacerbated in harsh environments such as those occupied by Sonoran pronghorn. Disturbance may also lead to mortality, including increased vulnerability to predator attack and susceptibility to heat stress and malnutrition.

Because pronghorn are rare, encounters with illegal immigrants and smugglers should be a relatively rare event. The likelihood of encounters will increase however if illegal traffic increases to the west of the fence. Patrol vehicles pursuing illegal immigrants/smugglers along the improved vehicle route adjacent to the pedestrian fence or in areas to west of the fence in response a shift in illegal traffic could also collide with pronghorn causing injury and/or death. However, we believe the likelihood of collisions with patrol vehicles is probably low because vehicles will not likely be traveling at high speeds (due to traveling primarily along unimproved routes); we are not aware of any such collisions in the U.S., or along unpaved routes anywhere within the range of the Sonoran pronghorn; and pronghorn are relatively rare. Shifts in illegal and law enforcement activity to the west could also further degrade pronghorn habitat in that area. Trails and other soil disturbance can increase erosion, promote the spread of invasive species, and increase the potential for fires, which can adversely affect Sonoran pronghorn habitat. Additionally, off-road vehicle travel can cause changes in surface hydrology (from channelization of water in entrenched vehicle track prisms), which may substantially impact vegetation that provides forage and cover to pronghorn.

However, if patrol increases to the west of the fence along the border, and illegal activity is more successfully interdicted at the border, we anticipate the frequency of law enforcement pursuits through the action area should decrease, which will minimize disturbance to pronghorn and degradation of their habitat. Increased patrol along the border may disturb pronghorn and cause them to avoid or less frequently use the border area. However, because pronghorn are rare along the border, encounters with patrol activities near the border should be a relatively rare event.

#### *Habitat Loss and Degradation*

The proposed project would result in the direct disturbance of approximately 45 acres (this includes 17 acres of previously disturbed area); however, much of this is not considered suitable habitat for pronghorn due to abundant near-by human presence or rocky, steep terrain. However, the 45 acres of disturbed ground will be susceptible to colonization by invasive non-native plants such as buffelgrass, Sahara mustard, and *Eruca vesicaria*. Non-native species may outcompete natives and carry fire which could impact near-by pronghorn habitat. As stated in the “Status of the Species”, most Sonoran Desert trees, shrubs, and cacti, which provide thermal cover and forage for pronghorn, are very fire intolerant.

Removal of vegetation via fire and direct disturbance in the pronghorn’s range decreases the amount of thermal cover and forage available to pronghorn, with adverse effects to pronghorn, especially in drought situations when less forage is already available. The amount of habitat loss due to fence and road construction, however, is extremely small in the context of the approximately 2 million acres of potentially suitable habitat available to the U.S. sub-population of Sonoran pronghorn. The amount of habitat loss due to potential fire cannot be predicted; however, fire could impact a significant amount of pronghorn habitat. Control of non-native

plants within the project footprint, as proposed by CBP, should help decrease the risk of fire within the Sonoran pronghorn range. Additionally, restoration of 84 acres, if it occurs within the Sonoran pronghorn range, should help offset impacts to pronghorn habitat caused by the project.

#### *Barriers to Pronghorn Movement*

The proposed project overlays an existing barrier to Sonoran pronghorn movement, the international boundary. It is generally thought that pronghorn currently do not cross the international boundary due to the combined barrier effects of: (1) the international-boundary livestock fence; (2) Mexican Highway 2; (3) right-of-way fencing and livestock fencing that is intermittent along Highway 2 between Sonoyta and San Luis; and (4) human settlements and activity concentrations, which are expanding linearly along the boundary. Mexican Highway 2 does not continue near the border east of Lukeville (it turns south) and thus does not act as a barrier to trans-border Sonoran pronghorn movement along the eastern portion of the proposed project. Sonoran pronghorn, however, in recent years have only rarely been documented using the eastern portion of the proposed project area, likely due to the barrier effect of Highway 85. The proposed fence would completely impede any attempted trans-border Sonoran pronghorn movements near Lukeville. However, because Sonoran pronghorn are not known to cross the international border due to aforementioned existing barriers, we do not anticipate the fence will affect their trans-border movement patterns.

#### *Conservation Measures*

CBP's commitments to provide funding to fill a Sonoran pronghorn water for 10 years (at an annual cost of \$2,500.00) will help offset potential impacts to pronghorn that may occur as a result of this project and will generally aid in the conservation and recovery of pronghorn. Furthermore, restoration of 84 acres, if it occurs with the Sonoran pronghorn range, will also help offset project impacts to pronghorn.

#### Pronghorn Status

The most recent formal Sonoran pronghorn survey in December 2006 resulted in an estimated 68 wild pronghorn in the U.S. population, which was a substantial increase from an estimated 18 wild pronghorn in the U.S. in 2002. This increase can likely be attributed to improved habitat conditions since 2002 when a severe drought occurred, as well as emergency recovery actions such as forage enhancement plots and waters (see details under the "Environmental Baseline"), which undoubtedly offset to some extent the effects of drought and barriers that prevent pronghorn from accessing greenbelts and water, such as the Gila River and Río Sonoyta. We expect these recovery actions may also help offset adverse effects from this project as well as other activities within the action area that disturb pronghorn and their habitat. Because pronghorn remain critically endangered, however, it is imperative that all adverse effects to pronghorn from the proposed action and other activities are minimized and offset to the greatest extent possible.

#### **CUMULATIVE EFFECTS**

Cumulative effects include the effects of future State, tribal, local or private actions that are reasonably certain to occur in the action area considered in this biological opinion. Future

Federal actions that are unrelated to the proposed action are not considered in this section because they require separate consultation pursuant to section 7 of the Act.

Most lands within the action area (current range of the pronghorn within Arizona) are managed by Federal agencies; thus, most activities that could potentially affect pronghorn are Federal activities that are subject to section 7 consultation. The effects of these Federal activities are not considered cumulative effects. Relatively small parcels of private and State lands occur within the currently-occupied range of the pronghorn near Ajo and Why, north of the BMGR from Dateland to Highway 85, and from the Mohawk Mountains to Tacna. State inholdings in the BMGR were acquired by the USAF. Continuing rural and agricultural development, recreation, vehicle use, grazing, and other activities on private and State lands adversely affect pronghorn and their habitat. MCAS-Yuma (2001) reports that 2,884 acres have been converted to agriculture near Sentinel and Tacna. These activities on State and private lands and the effects of these activities are expected to continue into the foreseeable future. Historical habitat and potential recovery areas currently outside of the current range are also expected to be affected by these same activities on lands in and near the action area in the vicinity of Ajo, Why, and Yuma.

Of particular concern are illegal border crossings by undocumented immigrants and smugglers. In fiscal year 2005, the Yuma Sector of the Office of Border Patrol (OBP) apprehended record numbers of illegal immigrants and smugglers, and from October 1, 2005 to May 2006, 96,000 were made, which was a 13% increase over the same time period in 2005 (Gerstenzang 2006). In 2001, estimates of undocumented migrant traffic reached 1,000 per night in OPCNM alone (National Park Service 2001 or OPCNM 2001) and an estimated 150,000 people entered the OPCNM illegally from Mexico (Milstead and Barns 2002). Increased presence of the Border Patrol in the Douglas, Arizona area, and in San Diego (Operation Gatekeeper) and southeastern California, pushed illegal immigrant and smuggler traffic into remote desert areas, such as CPNWR, OPCNM, and BMGR (Klein 2000). Though the operation of Camp Grip within the CPNWR and the temporary camp detail at Bates Well on the OPCNM reduced the number of illegal drive-throughs in the eastern portion of the CPNWR in FY 2005 (Hubbard 2005, as cited in U.S. Customs and Border Protection 2005). In recent years, the number of illegal roads and foot trails created by illegal immigrants within the CPNWR has increased substantially (U.S. Customs and Border Protection 2005, C. McCasland pers. comm. 2007). These illegal crossings and required law enforcement response have resulted in route proliferation, off-highway vehicle activity, increased human presence in backcountry areas, discarded trash, abandoned vehicles, cutting of firewood, illegal campfires, and increased chance of wildfire. Habitat degradation and disturbance of pronghorn almost certainly result from these illegal activities. Currently, much of the illegal traffic travels through the southern passes of the Growler Mountains and lead either through or by all of our forage enhancements and captive rearing pen in the Child's Valley, with potential to impact these recovery projects and use of the area by pronghorn (C. McCasland pers. comm. 2007). Probably due to increased enforcement presence, ongoing construction of a vehicle barrier at CPNWR, and the vehicle barrier at OPCNM, all forms of illegal activities except narcotics trafficking are significantly down so far in fiscal year 2008 as compared to the same period in fiscal year 2007. Apprehensions are down from 40-67% at OPCNM and CPNWR over this period, and thus far in FY 08 no drive-throughs have occurred at OPCNM (CBP presentation to the Borderlands Management Task Force, January 16, 2008). Despite high levels of illegal activity and required law enforcement response throughout the action area,



pronghorn in the U.S. have managed to increase since 2002, although their use of areas subject to high levels of illegal use and law enforcement have likely declined, as discussed above.

We expect illegal activities and their effects on pronghorn to continue, though they should be reduced once the PVB on CPNWR is completed (as of this writing, the PVB has been installed from the border of OPCNM and CPNWR to the boundary of Pima and Yuma counties).

## CONCLUSION

After reviewing the current status of the Sonoran pronghorn, the environmental baseline for the action area, the effects of the proposed activities associated with the Lukeville fence project, and the cumulative effects, it is our biological opinion the proposed action is not likely to jeopardize the continued existence of the Sonoran pronghorn. No critical habitat has been designated for this species, therefore, none will be affected. Our conclusion is based on the following:

1. The Sonoran pronghorn population has increased since 2002, despite high levels of human use in the form of off- and on-road vehicle and foot travel by smugglers, illegal immigrants, and law enforcement.
2. Completion of forage enhancement plots, waters, and the semi-captive breeding facility have helped make the pronghorn population in the U.S. more secure and more resistant to drought and other stressors.
3. Loss of pronghorn habitat resulting from this project is very small in the context of the approximately 2 million acres of potentially suitable habitat available to the U.S. sub-population of Sonoran pronghorn. Additionally, habitat disturbance will be minimized by conducting project activities within previously disturbed areas to the extent practicable.
4. The likelihood of pronghorn crossing the international boundary with Mexico in the project area is currently very low because of current physical barriers (e.g., Mexico Highway 2) and human activities. Therefore, the presence of the Lukeville fence is unlikely to result in additional barriers to pronghorn movement across the international boundary.
5. Conservation measures included in the proposed action will reduce disturbance to pronghorn during project construction activities (i.e., the presence of a biological monitor to ensure that all project construction activities are suspended if pronghorn are detected within 0.62 mile of project activities).
6. Conservation measures included in the proposed action (i.e., funding to fill a pronghorn water and habitat restoration) will help offset adverse effects to pronghorn that could result from implementation of the project.
7. When added to the environmental baseline, the status of the species, and cumulative effects, the effects of the proposed action do not reduce appreciably the likelihood of

survival and recovery of the subspecies in the wild. Therefore, the proposed action will not jeopardize the continued existence of the subspecies. Though illegal activity could increase to the west of the fence, such activity should be reduced by CPB/USBP's assignment of additional agents to unprotected areas. The presence of a vehicle barrier to the west of the fence also halts most or all illegal vehicle traffic. Consequently, adverse effects to pronghorn from possible increased illegal activity should be minimized. Additionally, once the Lukeville fence is completed we expect to see a dramatic decrease in illegal traffic in the Lukeville area. Decreased illegal and legal human activity within pronghorn habitat in the vicinity of Lukeville will be beneficial to pronghorn.

The conclusions of this biological opinion are based on full implementation of the project as described in the "Description of the Proposed Action" section of this document, including any conservation measures that were incorporated into the project design.

### **INCIDENTAL TAKE STATEMENT**

Section 9 of the ESA and Federal regulation pursuant to section 4(d) of the ESA prohibit the take of endangered and threatened species, respectively, without special exemption. "Take" is defined as to harass, harm, pursue, hunt, shoot, wound, kill, trap, capture or collect, or to attempt to engage in any such conduct. "Harm" is defined to include significant habitat modification or degradation that results in death or injury to listed species by significantly impairing essential behavioral patterns, including breeding, feeding, or sheltering (50 CFR 17.3). "Harass" is defined as intentional or negligent actions that create the likelihood of injury to listed species to such an extent as to significantly disrupt normal behavior patterns which include, but are not limited to, breeding, feeding or sheltering (50 CFR 17.3). "Incidental take" is defined as take that is incidental to, and not the purpose of, the carrying out of an otherwise lawful activity. Under the terms of section 7(b)(4) and section 7(o)(2), taking that is incidental to and not intended as part of the agency action is not considered to be prohibited taking under the ESA provided that such taking is in compliance with the terms and conditions of this incidental take statement.

### **AMOUNT OR EXTENT OF TAKE ANTICIPATED**

We do not anticipate the proposed action will result in incidental take of Sonoran pronghorn for the following reasons:

1. Pronghorn are rare; making encounters with human activities (both legal and illegal) associated with the Lukeville fence project a relatively rare event.
2. Measures included in the proposed action, such as the daily surveys for Sonoran pronghorn, will further reduce the potential for take.
3. No incidental take of Sonoran pronghorn is known to have occurred in Arizona due to CBP/OBP or illegal immigrant/smuggler activities.

### **LESSER LONG-NOSED BAT**

## STATUS OF THE SPECIES

### A. Species Description

The lesser long-nosed bat is a medium-sized, leaf-nosed bat. It has a long muzzle and a long tongue, and is capable of hover flight. These features are adaptations for feeding on nectar from the flowers of columnar cacti (e.g., saguaro; cardon, *Pachycereus pringlei*; and organ pipe cactus, *Stenocereus thurberi*) and from paniculate agaves (e.g., Palmer's agave, *Agave palmeri*) (Hoffmeister 1986). The lesser long-nosed bat was listed (originally, as *Leptonycteris sanborni*; Sanborn's long-nosed bat) as endangered in 1988 (U.S. Fish and Wildlife Service 1988). No critical habitat has been designated for this species. A recovery plan was completed in 1994 (U.S. Fish and Wildlife Service 1997). Loss of roost and foraging habitat, as well as direct taking of individual bats during animal control programs, particularly in Mexico, have contributed to the current endangered status of the species. Recovery actions include roost monitoring, protection of roosts and foraging resources, and reducing existing and new threats.

### B. Distribution and Life History

The lesser long-nosed bat is migratory and found throughout its historical range, from southern Arizona and extreme southwestern New Mexico, through western Mexico, and south to El Salvador. It has been recorded in southern Arizona from the Picacho Mountains (Pinal County) southwest to the Agua Dulce Mountains (Pima County) and Copper Mountains (Yuma County), southeast to the Peloncillo Mountains (Cochise County), and south to the international boundary. Roosts in Arizona are occupied from late April to September (Cockrum and Petryszyn 1991) and on occasion, as late as November (Sidner 2000); the lesser long-nosed bat has only rarely been recorded outside of this time period in Arizona (U. S. Fish and Wildlife Service 1997, Hoffmeister 1986, Sidner and Houser 1990). In spring, adult females, most of which are pregnant, arrive in Arizona gathering into maternity colonies. These roosts are typically at low elevations near concentrations of flowering columnar cacti. After the young are weaned these colonies mostly disband in July and August; some females and young move to higher elevations, primarily in the southeastern parts of Arizona near concentrations of blooming paniculate agaves. Adult males typically occupy separate roosts forming bachelor colonies. Males are known mostly from the Chiricahua Mountains and recently the Galiuro Mountains (personal communication with Tim Snow, Arizona Game and Fish Department, 1999) but also occur with adult females and young of the year at maternity sites (U. S. Fish and Wildlife Service 1997). Throughout the night between foraging bouts, both sexes will rest in temporary night roosts (Hoffmeister 1986).

Lesser long-nosed bats appear to be opportunistic foragers and extremely efficient fliers. They are known to fly long distances from roost sites to foraging sites. Night flights from maternity colonies to flowering columnar cacti have been documented in Arizona at 15 miles, and in Mexico at 25 miles and 36 miles (one way) (Dalton *et al.* 1994; personal communication with V. Dalton, 1997; personal communication with Y. Petryszyn, University of Arizona, 1997). Steidl (personal communication, 2001) found that typical one-way foraging distance for bats in southeastern Arizona is roughly 12.5 miles. A substantial portion of the lesser long-nosed bats at the Pinacate Cave in northwestern Sonora (a maternity colony) fly 25-31 miles each night to

foraging areas in OPCNM (U.S. Fish and Wildlife Service 1997). Horner *et al.* (1990) found that lesser long-nosed bats commuted 30-36 miles round trip between an island maternity roost and the mainland in Sonora; the authors suggested these bats regularly flew at least 47 miles each night. Lesser long-nosed bats have been observed feeding at hummingbird feeders many miles from the closest known potential roost site (personal communication with Yar Petryszyn, University of Arizona, 1997).

Lesser long-nosed bats, which often forage in flocks, consume nectar and pollen of paniculate agave flowers and the nectar, pollen, and fruit produced by a variety of columnar cacti. Nectar of these cacti and agaves is high energy food. Concentrations of some food resources appear to be patchily distributed on the landscape, and the nectar of each plant species used is only seasonally available. Cacti flowers and fruit are available during the spring and early summer; blooming agaves are available primarily from July through October. In Arizona, columnar cacti occur in lower elevational areas of the Sonoran Desert region, and paniculate agaves are found primarily in higher elevation desert scrub areas, semi-desert grasslands and shrublands, and into the oak woodland (Gentry 1982). Lesser long-nosed bats are important pollinators for agave and cacti, and are important seed dispersers for some cacti.

### **C. Status and Threats**

Recent information indicates that lesser long-nosed bat populations appear to be increasing or stable at most Arizona roost sites identified in the recovery plan (AGFD 2005, Tibbitts 2005, Wolf and Dalton 2005). Lesser long-nosed bat populations additionally appear to be increasing or stable at other roost sites in Arizona and Mexico not included for monitoring in the recovery plan (Sidner 2005). Less is known about lesser long-nosed bat numbers and roosts in New Mexico. Though lesser long-nosed bat populations appear to be doing well, many threats to their stability and recovery still exist, including excess harvesting of agaves in Mexico; collection and destruction of cacti in the U.S.; conversion of habitat for agricultural and livestock uses, including the introduction of buffleggrass, a non-native, invasive grass species; wood-cutting; drought; fires; human disturbance at roost sites; and urban development.

Approximately 20 – 25 large lesser long-nosed bat roost sites, including maternity and late-summer roosts, have been documented in Arizona (personal communication with Scott Richardson, FWS, 2006). Of these, 10 – 20 are monitored on an annual basis depending on available resources. Monitoring in Arizona in 2004 documented approximately 78,600 lesser long-nosed bats in late-summer roosts and approximately 34,600 in maternity roosts. Ten to 20 lesser long-nosed bat roost sites in Mexico are also monitored annually. Over 100,000 lesser long-nosed bats are found at just one natural cave at the Pinacate Biosphere Reserve, Sonora, Mexico (Cockrum and Petryszyn 1991). The numbers above indicate that although a relatively large number of lesser long-nosed bats exist, the relative number of known large roosts is quite small.

Maternity roosts, suitable day roosts, and concentrations of food plants are all critical resources for the lesser long-nosed bat. All of the factors that make roost sites useable have not yet been identified, but maternity roosts tend to be very warm and poorly ventilated (U.S. Fish and Wildlife Service 1997). Human presence/disturbance at roosts is clearly an important factor as

bats appear to be particularly sensitive to human disturbance at roost sites. For example, the illegal activity, presumably by immigrants or smugglers, at the Bluebird maternity roost site, caused bats to abandon the site in 2002, 2003, and 2005. The presence of alternate roost sites may be critical when this type of disturbance occurs.

The lesser long-nosed bat recovery plan (U.S. Fish and Wildlife Service 1997) identifies the need to protect foraging areas and food plants such as columnar cacti and agaves. More information regarding the average size of foraging areas around roosts would be helpful to identify the minimum area around roosts that should be protected to maintain adequate forage resources.

The 2005 fires referred to under Sonoran Pronghorn “Status of the Species” affected some lesser long-nosed bat foraging habitat, though the extent is unknown. For example, the Goldwater, Aux, and Sand Tank Fire Complexes on BMGR-East burned through and around isolated patches of saguaros, but the immediate effects and longer term impacts of the fires on saguaros are not yet known. Monitoring of saguaro mortality rates should be done to assess the impacts on potential lesser long-nosed bat foraging habitat. Fire suppression activities associated with the 2005 fires could also have affected foraging habitat. For example, slurry drops may have left residue on saguaro flowers, which could have impacted lesser long-nosed bat feeding efficiency or resulted in minor contamination.

Drought (see the “Status of the Species” and “Environmental Baseline” for Sonoran pronghorn for further details regarding drought) may affect lesser long-nosed bat foraging habitat, though the effects of drought on bats are not well understood. The drought in 2004 resulted in near complete flower failure in saguaros throughout the range of lesser long-nosed bats. During that time however, in lieu of saguaro flowers, lesser long-nosed bats foraged heavily on desert agave (*Agave deserti*) flowers, a plant not typically used by lesser long-nosed bats (personal communication with Scott Richardson, FWS, March 20, 2006). Similarly, there was a failure of the agave bloom in southeastern Arizona in 2006, probably related to the ongoing drought. As a result, lesser long-nosed bats left some roosts earlier than normal, and increased use of hummingbird feeders by lesser long-nosed bats was observed in the Tucson area (personal communication with Scott Richardson, FWS, January 11, 2008). Monitoring bats and their forage during drought years is needed to better understand the effects of drought on this species.

We have produced numerous biological opinions on the lesser long-nosed bat since it was listed as endangered in 1988, some of which anticipated incidental take. Incidental take has been in the form of direct mortality and injury, harm, and harass and has typically been only for a small number of individuals. Because incidental take of individual bats is difficult to detect, incidental take has often been quantified in terms of loss of forage resources, decreases in numbers of bats at roost sites, or increases in proposed action activities.

A few examples of more recent biological opinions that anticipated incidental take for lesser long-nosed bats are summarized below. The 2007 biological opinion for the installation of one 600 kilowatt wind turbine and one 50KW mass megawatts wind machine on Fort Huachuca included incidental take in the form of 10 bats caused by blade-strikes for the life (presumed indefinite) of the proposed action. The 2005 biological opinion for implementation of the Coronado National Forest Land and Resource Management Plan (U.S. Forest Service) included

incidental take in the form of harm or harass. The amount of take for individual bats was not quantified; instead take was to be considered exceeded if simultaneous August counts (at transitory roosts in Arizona, New Mexico, and Sonora) drop below 66,923 lesser long-nosed bats (the lowest number from 2001 – 2004 counts) for a period of two consecutive years as a result of the action. The 2004 biological opinion for the Bureau of Land Management Arizona Statewide Land Use Plan Amendment for Fire, Fuels, and Air Quality Management included incidental take in the form of harassment. The amount of incidental take was quantified in terms of loss of foraging resources, rather than loss of individual bats. The 2003 biological opinion for Marine Corps Air Station (MCAS) – Yuma Activities on the BMGR included incidental take in the form of direct mortality or injury (five bats every 10 years). Because take could not be monitored directly, it was to be considered exceeded if nocturnal low-level helicopter flights in certain areas on the BMGR increased significantly or if the numbers of bats in the Agua Dulce or Bluebird Mine roosts decreased significantly and MCAS-Yuma activities were an important cause of the decline. The 2002 biological opinion for Department of the Army Activities at and near Fort Huachuca (Fort), Arizona anticipated incidental take in the form of direct mortality or injury (six bats over the life of the project), harassment (20 bats per year), and harm (10 bats over the life of the project).

## **ENVIRONMENTAL BASELINE**

### **A. Action Area**

The action area is defined as all areas to be affected directly or indirectly by the Federal action and not merely the immediate area involved in the action (50 CFR §402.02). The FWS has determined that the action area for the lesser long-nosed bat includes the areas directly impacted by the installation of primary fence (including the fence and access roads) and an area around the project defined by a circle with a radius of 36 miles (the maximum documented one-way foraging distance of the lesser long-nosed bat). The action area represents only a small portion of the lesser long-nosed bat's range.

Management of the action area is largely by Federal agencies, as described in the “Action Area” for Sonoran pronghorn. The action area for the lesser long-nosed bat also includes part of the Tohono O’odham Nation (TON) and lands near the border in Sonora.

### **B. Terrain, Vegetation Communities, and Climate in the Action Area**

A description of the region encompassing the action area has been previously provided (see “Environmental Baseline”, part B. Terrain, Vegetation Communities, and Climate in the Action Area” for the Sonoran pronghorn).

The project is near the Sonoyta and Puerto Blanco mountains. Suitable day and night roosting potentially occur within the immediate project vicinity, however, these areas have not recently been surveyed for lesser long-nosed bat roosts.

### **C. Status of the Lesser Long-Nosed Bat in the Action Area**

Based on the known foraging distances for lesser long-nosed bats, it is likely that this species forages throughout portions of the OPCNM, CPNWR, TON, and BLM lands, where flowers and fruit of saguaro, organ pipe, prickly pear, and agave are available.

Three large maternity roosts occur in the action area, including Bluebird Mine, Copper Mountain Mine, and Pinacate Cave. Bluebird Mine, located along the eastern border of CPNWR in the Growler Mountains, is over 15 miles northwest of the nearest border portion of the project site and generally supports an estimated 3,000 lesser long-nosed bats at the peak of annual occupancy (U.S. Fish and Wildlife Service 1997). The highest estimate of lesser long-nosed bats using Bluebird Mine from 2001-2005 was 4,500. They abandoned the mine however in 2002, 2003, and 2005 due to disturbance from illegal activities. In 2004, the bats returned to the mine after CPNWR staff placed a high steel fence around the mine to prevent disturbance. The bats returned to the mine in 2005, however abandoned the site once again after the fence was damaged, presumably by illegal immigrants or smugglers.

Copper Mountain Mine, located within the OPCNM, is about 15 miles north of the nearest border portion of the project and supports approximately 25,000 bats at the peak of annual occupancy (National Park Service 2002). The highest estimate of lesser long-nosed bats using Copper Mountain Mine from 2001-2005 was 35,000.

The largest maternity roost in the project area is Pinacate Cave in northern Sonora, Mexico. Approximately 40 miles south of the nearest border portion of project site, this roost is estimated to support about 130,000 bats each year (U.S. Fish and Wildlife Service 1997). In May 2006, approximately 200,000 lesser long-nosed bats were counted at the Pinacate Cave. However, in 2007, a significantly lower number of lesser long-nosed bats (83,000) were observed at this roost.

Before they give birth, female bats probably occasionally move between the Bluebird and Copper Mountain roosts, and it has been recommended that these two roosts be censused simultaneously to avoid double-counting bats (U.S. Fish and Wildlife Service 1997). Observations at Copper Mountain and Pinacate Cave indicate that they are occupied from mid-April to early-to-mid-September (U.S. Fish and Wildlife Service 1997), although these roosts reach their peak occupancy in late spring/early summer.

Though OPCNM and CPNWR monitor the Copper Mountain and Bluebird roosts annually to determine the presence, abundance, and disturbance of lesser long-nosed bats, including examining the roost year round for evidence of human entry, the rest of OPCNM and CPNWR has not been well surveyed to determine the number of additional day and night roosts that might exist in natural caves and/or mineshafts. A small roost or roosts is known to occur in the Agua Dulce Mountains in the southeastern corner of the CPNWR, though the current status (i.e., whether lesser long-nosed bats are still using the site) of the roost is unknown. Smaller day roosts are known in other mine tunnels, and are also suspected in other mines and natural rock crevices and caves. Short-term night roosts are known in natural caves, under the eaves of buildings, and inside several abandoned buildings associated with past ranching activities. It is likely that there is within- and between-season interchange between these colonies, perhaps even within and between nights (U. S. Fish and Wildlife Service 1997).

Flowers and fruits of saguaro, organ pipe cactus, and cardon provide nearly all of the energy and nutrients obtained by pregnant and lactating females roosting in the Sonoran Desert in the spring and early summer (U.S. Fish and Wildlife Service 1997). Saguaro, which is common and abundant throughout much of the BMGR, CPNWR, and OPCNM; and organ pipe cactus, which is common at OPCNM and localized in the eastern portions of CPNWR and BMGR, and portions of the TON, flower in May and fruit mature in June and July (Benson and Darrow 1982). Lesser long-nosed bats feed on both the nectar and fruits of these cacti. When cacti fruit are scarce or unavailable in late July or early August, agave nectar may be the primary food resource for lesser long-nosed bats in OPCNM, CPNWR, and TON. Agaves typically bolt or flower and provide a nectar resource for foraging bats from about July into October. Desert agave occurs in mountainous areas within the action area. As mentioned above under “Status of the Species”, fires and drought may affect some lesser long-nosed bat foraging habitat within the action area, though the extent is unknown.

A number of activities occur in the action area that could affect bats. For example, our 1997 biological opinion on the OPCNM General Management Plan, found that the proposed action could result in incidental take of bats from recreation, specifically from unauthorized human disturbance to the Copper Mountain maternity roost. Our 2003 biological and conference opinion for the installation of the international boundary vehicle barrier on the OPCNM did not find the action could result in incidental take, but found that the project would result in the disturbance of 70 acres of potential lesser long-nosed bat foraging habitat, including the destruction of up to 750 to 1000 saguaro and 80 to 100 organ pipe cacti (about 400 to 600 of these were to be salvaged). Our 2006 biological opinion on the CBP - Office of the Border Patrol’s installation of a permanent vehicle barrier (as well as access improvements, construction/improvement of border roads, and associated maintenance and patrol activities) along the border from the western end of the OPCNM barrier to Avenue C just east of San Luis, Arizona, did not find the action could result in incidental take. It did find, however, that the project would result in the direct disturbance of approximately 207 acres of potential lesser long-nosed bat foraging habitat, including the destruction of up to 50 saguaros and 3 organ pipe cacti. About 200 saguaros in the project corridor were to be avoided or salvaged.

High levels of undocumented immigrant activities and narcotics trafficking (see “Environmental Baseline, part E. Threats” for the Sonoran pronghorn for further detail about undocumented immigrant activity) and the associated damage resulting to the landscape from their activities, as well the activities of law enforcement in pursuit of undocumented immigrants, is becoming an increasing threat, not just to lesser long-nosed bats but to all wildlife of the region. As stated earlier, much illegal traffic occurs through the Growler Mountains, and Bluebird Mine on CPNWR in the Growlers was vandalized by suspected illegal immigrants in June 2002, which resulted in at least four dead bats and abandonment of the roost. The bats returned to the mine in 2005; however, abandoned the site once again after the fence was damaged by illegal immigrants. Both OPCNM and CPNWR are planning to implement additional protective measures at Copper Mountain and Bluebird Mine, such as the possible construction of bat-friendly gates at roost entrances to prevent illegal human entry. However, lesser long-nosed bats are sensitive to bat gates and may not adapt readily to their use. Therefore, use of bat gates to protect these roosts may not be a feasible alternative



## EFFECTS OF THE ACTION

### *Effects to Roosts*

No known or suspected roost sites will be directly impacted by the proposed action. At its closest point, the proposed project is approximately 15 miles from the Copper Mountain roost on OPCNM and the Bluebird Mine roost on CPNWR, and will have no direct impact on these sites or the Pinacate Cave roost site. Neither will the proposed action directly impact any potential roosting habitat (mines, caves, etc.) on OPCNM.

The proposed action may have an indirect positive effect on lesser long-nosed bats using the Copper Mountain roost if the fence decreases the amount of illegal pedestrian traffic in areas directly north of the fence (the Copper Mountain roost site is located 15 miles north of the proposed fence). Decreases in illegal pedestrian traffic near roost sites decrease the possibility of illegal entry into these sites which can cause disturbance to bats (i.e., roost abandonment). The proposed action, however, may adversely affect lesser long-nosed bats using the Bluebird Mine roost if the fence results in the redirection of and subsequent increase in illegal pedestrian traffic through the eastern portions of CPNWR. We anticipate the likelihood of this occurring is relatively low.

### *Effects to Cross-Border Movements*

The effects of fences on lesser long-nosed bat movement patterns are unknown. We do not anticipate the fence will greatly impact cross-border movement of lesser long-nosed bats because they are agile fliers and because the fence will not be installed along the entire border of OPCNM. If the fence does impede their cross-border movements, the ability of lesser long-nosed bats using the Pinacate roost to obtain adequate food resources will be diminished given their heavy reliance on these resources in OPCNM.

### *Effects to Foraging Habitat*

The proposed project will result in the disturbance of lesser long-nosed bat food plants (approximately 206 to 266 saguaros and 295 to 397 organ pipe cacti<sup>5</sup>); however, as stated in the "Description of the Proposed Action", CBP will salvage (remove and replant outside the project corridor) all columnar cacti less than three feet tall to the extent practicable (approximately 74 saguaros and 68 organ pipe cacti<sup>5</sup>) and will attempt to salvage all columnar cacti between three and six feet tall (41 saguaro and 55 organ pipe cacti<sup>5</sup>) that face danger of destruction within the project corridor as determined by the biological monitor and that have been identified using GPS-technology (either by GSRC or OPCNM). Because saguaros and organ pipe cacti less than 6 feet tall generally do not flower, the salvaged cacti, once replanted, will not be available as a forage resource for lesser long-nosed bats until they reach the size at which they flower. Construction activities associated with the proposed project will likely destroy approximately 91 to 126 saguaros and 172 to 285 organ pipe cacti on the OPCNM; approximately 115 to 140 saguaros and 112 to 123 organ pipe within the project corridor will be salvaged. Seedlings that

---

<sup>5</sup> During a recent survey (February 2008), OPCNM staff counted a total of 140 salvageable saguaros and 112 salvageable organ pipe cacti and 126 non-salvageable saguaros and 285 non-salvageable. These numbers differ from those provided by GSRC; however, regardless of the exact number, all saguaros and organ pipe determined to be salvageable within the project footprint will be salvaged.

may have been missed during the surveys<sup>6</sup> will likely be destroyed by project activities. Additionally, the roots and rooting areas of plants adjacent to the project corridor might also be damaged, which may affect plant vigor and cause increased plant mortality.

According to BP, the proposed project will result in the permanent disturbance of about 45 acres. Of this, about 17 acres was previously disturbed by the installation of PVBs; however, about 28 acres of potential lesser long-nosed bat foraging habitat adjacent to the international border will be newly disturbed. The 45 acres of disturbed ground will be susceptible to colonization by invasive non-native plants such as buffelgrass, Sahara mustard, and *Eruca vesicaria*. Non-native species may prevent the recruitment of lesser long-nosed bat forage species (columnar cacti and agaves) and may also carry fire that could also impact lesser long-nosed bat forage species. Most Sonoran Desert trees, shrubs, and cacti are very fire intolerant. For example, fires at Saguaro National Park resulted in greater than 20 percent mortality of mature saguaros (Schwalbe *et al.* 2000).

In addition to areas directly disturbed by the project, we anticipate some, unquantifiable amount of potential lesser long-nosed bat foraging habitat will be affected by altered hydrology and increased erosion and sedimentation caused by the fence and associated road. Though the Final EA says that the fence and road will be designed and constructed in a way that would not alter drainage patterns or cause increased downstream erosion and sedimentation, we expect some effects to hydrological function based on the effects of the OPCNM PVB. According to the Research and Endangered Species Coordinator at OPCNM, after significant rainfall events, debris becomes lodged on the OPCNM PVBs (six inch-wide posts on five-foot centers), which creates a dam that causes water to pool upstream (up to 100+ feet) and laterally (up to 300+ feet)(electronic mail from Tim Tibbits, October 4, 2007). We anticipate the fence and road will cause at least some changes in hydrology, as well as increased erosion and sedimentation.

Destruction of and damage to lesser long-nosed bat forage plants and disturbance of potential bat foraging habitat will reduce food available to the lesser long-nosed bat; this will likely adversely affect bats, especially during drought periods when forage availability is already impaired. It is difficult to evaluate the significance of the loss of foraging habitat; however, this loss is small compared to the large amount of potentially suitable foraging habitat available to the lesser long-nosed bat throughout the action area. However, it is still extremely important that effects to forage resources are minimized.

The proposed project may result in fewer disturbances to lesser long-nosed bat foraging habitat directly north of the fence if the fence decreases the amount of illegal pedestrian and pursuant law enforcement traffic in these areas. Construction of the fence, if it redirects illegal pedestrian and pursuant law enforcement activities to the east and west of the fence, however, may result in greater disturbance of lesser long-nosed bat foraging habitat in these areas. Trails and other soil disturbance can increase erosion, promote the spread of invasive plant species, and increase the potential for fires, which can adversely affect lesser long-nosed bat food resources. Off-road vehicle travel may damage the shallow root systems of large columnar cacti, causing loss of

---

<sup>6</sup> Gulf South Research Corporation conducted surveys in August 2007 by walking, with 30 feet between two surveyors, the project corridor and recording the species and location of each columnar cactus seen.

vigor or death, and result in destruction of numerous columnar cacti, and can be assumed to destroy large numbers of seedlings. Also, off-road travel can cause changes in surface hydrology (from channelization of water in entrenched vehicle track prisms), which can adversely affect vegetation, including lesser long-nosed bat forage species.

Though nighttime construction is not anticipated, if it occurs within bat foraging habitat, bat foraging behavior may be temporarily affected. Because bats are nocturnal, we do not anticipate that daytime construction and maintenance activities will affect bat foraging behavior.

#### *Conservation measures*

Environmental design measures incorporated into the project, such as implementing erosion control techniques and constructing the fence in arroyos in a way that ensures proper conveyance of floodwater, will help minimize project impacts to lesser long-nosed bat foraging habitat.

Additionally, CBP's commitment to salvage, replant, and monitor the success of 238 columnar cacti; restore 84 acres within OPNCM, and control non-native plants within the project footprint, will help offset project impacts to lesser long-nosed bats.

### **CUMULATIVE EFFECTS**

Most lands within the action area are managed by Federal agencies; thus, most activities that could potentially affect bats are Federal activities that are subject to section 7 consultation. The effects of these Federal activities are not considered cumulative effects. However, a portion of the action area also occurs on the TOIR, on private lands in the U.S., and in Mexico. Residential and commercial development, farming, livestock grazing, surface mining and other activities occur on these lands and are expected to continue into the foreseeable future. These actions, the effects of which are considered cumulative, may result in small-scale loss or degradation of lesser long-nosed bat foraging habitat, and potential disturbance of roosts. Illegal immigrant/smuggler activities, described above under "Cumulative Effects" for pronghorn, can result in loss or degradation of potential lesser long-nosed bat foraging habitat (impacts to foraging habitat have not been quantified however) and disturbance to and abandonment of roosts, as has been documented at the Bluebird Mine roost site. Though immigrant/smuggler activity has been high in recent years, it has declined recently, likely due to increased law enforcement presence (see Cumulative Effects for the pronghorn). In spite of these activities, lesser long-nose bat populations appear to be increasing or stable at many roost sites within and outside the action area.

### **CONCLUSION**

After reviewing the current status of the lesser long-nosed bat, the environmental baseline for the action area, the effects of the proposed activities associated with the Lukeville fence project, and the cumulative effects, it is our biological opinion that the proposed action is not likely to jeopardize the continued existence of the lesser long-nosed bat. No critical habitat has been designated for this species, therefore, none will be affected. Our conclusion is based on the following:

1. Lesser long-nosed bat populations appear to be increasing or stable at many roost sites in Arizona and Mexico.
2. The project will not directly affect any known bat roosts in the action area (Bluebird Mine, Copper Mountain Mine, and Pinacate Cave).
3. The project may increase the possibility of disturbance to bats at the Bluebird Mine roost site if it results in the redirection of and subsequent increase in illegal pedestrian traffic through the eastern portions of CPNWR; however, we anticipate the likelihood of this occurring is relatively low.
4. The project will result in direct loss of 28 acres of lesser long-nosed bat foraging habitat, but disturbance to and loss of foraging habitat and forage plants will be minimized through environmental design measures, such as implementing erosion control, and offset through conservation measures, such as the salvage of columnar cacti and habitat restoration. Specifically, CBP will salvage (remove and replant outside the project corridor) all columnar cacti less than three feet tall to the extent practicable and will attempt to salvage all columnar cacti between three and six feet tall (an estimated 238 saguaro and organ pipe cacti will be salvaged) that face danger of destruction within the project corridor as determined by the biological monitor and that have been identified using GPS-technology (either by GSRC or OPCNM). Additionally, CBP will fund the restoration of 84 acres within OPCNM.

The conclusions of this biological opinion are based on full implementation of the project as described in the “Description of the Proposed Action” section of this document, including any conservation measures that were incorporated into the project design.

#### **INCIDENTAL TAKE STATEMENT**

Section 9 of the ESA and Federal regulation pursuant to section 4(d) of the ESA prohibit the take of endangered and threatened species, respectively, without special exemption. “Take” is defined as to harass, harm, pursue, hunt, shoot, wound, kill, trap, capture or collect, or to attempt to engage in any such conduct. “Harm” is defined to include significant habitat modification or degradation that results in death or injury to listed species by significantly impairing essential behavioral patterns, including breeding, feeding, or sheltering (50 CFR 17.3). “Harass” is defined as intentional or negligent actions that create the likelihood of injury to listed species to such an extent as to significantly disrupt normal behavior patterns which include, but are not limited to, breeding, feeding or sheltering (50 CFR 17.3). “Incidental take” is defined as take that is incidental to, and not the purpose of, the carrying out of an otherwise lawful activity. Under the terms of section 7(b)(4) and section 7(o)(2), taking that is incidental to and not intended as part of the agency action is not considered to be prohibited taking under the ESA provided that such taking is in compliance with the terms and conditions of this incidental take statement.

## **AMOUNT OR EXTENT OF TAKE ANTICIPATED**

We do not anticipate the proposed action will result in incidental take of lesser long-nosed bat for the following reasons:

1. The project will not directly affect any known bat roosts.
2. Impacts to bat foraging habitat and plants will be minimized and offset.

## **DISPOSITION OF DEAD OR INJURED LISTED SPECIES**

Upon locating a dead, injured, or sick listed species initial notification must be made to the FWS's Law Enforcement Office, 2450 West Broadway Road, Suite 113, Mesa, Arizona, 85202, telephone: 480/967-7900), made within five calendar days and include the date, time, and location of the animal, a photograph if possible, and any other pertinent information. The notification shall be sent to the Law Enforcement Office with a copy to this office. Care must be taken in handling sick or injured animals to ensure effective treatment and care and in handling dead specimens to preserve the biological material in the best possible state.

## **CONSERVATION RECOMMENDATIONS**

Section 7(a)(1) of the ESA directs Federal agencies to utilize their authorities to further the purposes of the ESA by carrying out conservation programs for the benefit of endangered and threatened species. Conservation recommendations are discretionary agency activities to minimize or avoid effects of a proposed action on listed species or critical habitat, to help implement recovery plans, or to develop information. We recommend implementing the following actions:

1. In conjunction with OPCNM, CPNWR, BMGR, BLM, and TON facilitate restoration (i.e., re-contour entrenched areas, ensure the establishment of native vegetation, etc.) of areas degraded by off-route travel (by illegal immigrants/smugglers and OBP) within the action area (in addition to the areas that will be restored as part of the proposed action).
2. Monitor or provide funding to land managers to monitor future ecological conditions in the action area, including the overall success of active and passive restoration (i.e., the degree to which native vegetation becomes reestablished on illegal routes, the degree to which non-native invasive plants have decreased or increased, etc.).
3. Assist agencies in the control of non-native plants that may alter fire frequencies and intensities within OPCNM, CPNWR, BMGR, BLM, and TON, and in developing methods for controlling these species (lesser long-nosed bat Recovery Plan task 2).
4. Provide annual financial assistance (at least until illegal CPNWR immigrant/smuggler entry into southwestern Arizona is significantly reduced) to OPCNM, CPNWR, BMGR, BLM, and TON to monitor the effects of illegal immigrants/smugglers on lesser long-

- nosed bat roosts and foraging habitat and to restore habitat and implement protective measures for lesser long-nosed bats, such as fencing around roost sites.
5. Provide annual financial assistance (at least until illegal immigrant/smuggler entry into southwestern Arizona is significantly reduced) to OPCNM, CPNWR, BMGR, and BLM to monitor the effects of illegal immigrants/smugglers on pronghorn and their habitat, particularly near forage enhancement plots, water sites, and the semi-captive breeding pen, and to restore habitat and implement recovery actions for the Sonoran pronghorn.
  6. Provide ongoing financial support to agencies to implement the Sonoran pronghorn and lesser long-nosed bat recovery plans, as appropriate.
  7. Tucson and Yuma Sector offices should each have a full-time biologist or environmental specialist to assist OBP compliance with ESA, NEPA, and other environmental requirements; to provide environmental training to agents; and to coordinate with agencies regarding environmental issues.

In order for us to be kept informed of actions minimizing or avoiding adverse effects or benefiting listed species or their habitats, we request notification of the implementation of any conservation recommendations.

#### **REINITIATION - CLOSING STATEMENT**

This concludes formal consultation on the action outlined in this biological opinion. As provided in 50 CFR § 402.16, reinitiation of formal consultation is required where discretionary Federal agency involvement or control over the action has been retained (or is authorized by law) and if: (1) the amount or extent of incidental take is exceeded; (2) new information reveals effects of the agency action that may affect listed species or critical habitat in a manner that causes an effect to the listed species or critical habitat in a manner or to an extent not considered in this opinion; (3) the agency action is subsequently modified in a manner that causes an effect to a listed species or critical habitat that was not considered in this opinion; or (4) a new species is listed or critical habitat designated that may be affected by the action. In instances where the amount or extent of incidental take is exceeded, any operations causing such take must cease pending reinitiation.

We appreciate CBP's efforts to identify, minimize, and offset effects to listed species from the project. For further information, please contact Erin Fernandez (x238) or Jim Rorabaugh (x230) of our Tucson Suboffice at (520) 670-6150. Please refer to the consultation number 22410-2008-F-0011 in future correspondence concerning this project.

Sincerely,

Steven L. Spangle  
Field Supervisor

Mr. George Hutchinson

44

cc: Assistant Field Supervisor, Fish and Wildlife Service, Tucson, AZ  
Superintendent, Organ Pipe Cactus National Monument, Ajo, AZ  
Refuge Manager, Cabeza Prieta National Wildlife Refuge, Ajo, AZ  
Director Construction and Support Office, Army Corps of Engineers, Ft. Worth, TX (Attn:  
Charles McGregor)  
Chief, Habitat Branch, Arizona Game and Fish Department, Phoenix, AZ  
Regional Supervisor, Arizona Game and Fish Department, Tucson, AZ  
Regional Supervisor, Arizona Game and Fish Department, Yuma, AZ  
Gulf South Research Corporation, Baton Rouge, LA (Attn: Chris Ingram)  
Chairperson, Tohono O'Odham Nation, Sells, AZ

Mr. George Hutchinson

45

#### REFERENCES CITED

- Alford, E.J., and J.H. Brock. 2002. Effects of fire on Sonoran Desert plant communities. Page 20 in W.L. Halvorson and B.S. Gebow (eds.), *Creative Cooperation in Resource Management: Fourth Conference on Research and Management in the Southwestern Deserts*, extended abstracts. USGS Sonoran Desert Field Station, University of Arizona, Tucson, AZ.
- Arizona Game and Fish Department (AGFD). 2005. Comments submitted 5/3/05 and 5/12/05, in response to Federal Register Notice of Review (70 FR 5460) for the lesser long-nosed bat (*Leptonycteris curasoae yerbabuenae*).
- Bright, J.L., and J.J. Hervert. 2005. Adult and fawn mortality of Sonoran pronghorn. *Wildlife Society Bulletin* 33(1):43-50.
- Bright, J.L., J.J. Hervert, L.A. Piest, R.S. Henry, and M. T. Brown. 1999. Sonoran pronghorn 1998 aerial survey summary. Nongame and Endangered Wildlife Program Technical Report No. 152. Arizona Game and Fish Department, Phoenix, AZ.
- Bright, J.L., J.J. Hervert, and M.T. Brown. 2001. Sonoran pronghorn 2000 aerial survey summary. Technical Report No. 180. Arizona Game and Fish Department, Phoenix, AZ.
- Brown, D.E. 1982. Biotic communities of the American Southwest – United States and Mexico. *Desert Plants* 4(1-4):1-342.
- Brown, D.E., and R.A. Minnich. 1986. Fire and changes in creosote bush scrub of the western Sonoran Desert, California. *American Midland Naturalist* 116(2):411-422.
- Carr, J.N.. 1974. Complete report-Endangered species investigation. Sonoran pronghorn. Arizona Game and Fish Department, Phoenix, AZ.
- Cherkovich, G.M., and S.K. Tatoyan. 1973. Heart rate (radiotelemetric registration) in macaques and baboons according to dominant-submissive rank in a group. *Folia Primatol* 20:265-273.
- Cockrum, E.L., and Y. Petryszyn. 1991. The lesser long-nosed bat. *Leptonycteris*: An endangered species in the Southwest? Texas Tech Univ., Occas. Pap. Mus., Number 142.
- Dalton, V.M., D.C. Dalton, and S.L. Schmidt. 1994. Roosting and foraging use of a proposed military training site by the long-nosed bat, *Leptonycteris curasoae*. Report to the Luke Air Force Natural Resources Program, Contract Nos. DACA65-94-M-0831 and DACA65-94-M-0753. 34pp.



Mr. George Hutchinson

46

- Defenders of Wildlife. 1998. Population viability analysis workshop for the endangered Sonoran pronghorn (*Antilocapra americana sonoriensis*) in the United States. Defenders of Wildlife unpublished manuscript, Washington, D.C.
- deVos, J.C., and W.H. Miller. 2005. Habitat use and survival of Sonoran pronghorn in years with above-average rainfall. *Wildlife Society Bulletin* 33(1):35-42.
- Ehrlich, P.R., and J. Roughgarden. 1987. *The Science of Ecology*. MacMillan Publishing Co., New York, N.Y.
- Flat-tailed Horned Lizard Interagency Coordinating Committee. 2003. Flat-tailed horned lizard rangewide management strategy, 2003. 78 pp. plus appendices.
- Fox, L.M., P.R. Krausman, M.L. Morrison, and R.M. Kattnig. 2000. Water and nutrient content of forage in Sonoran pronghorn habitat, Arizona. *California Fish and Game* 86(4): 216-232.
- Geist, V. 1971. A behavioral approach to the management of wild ungulates. *In* E. Duffey and A.S. Watts, eds., *The Scientific Management of Animal and Plant Communities for Conservation*. Symposium of the British Ecological Society No. 11. Blackwell Science Publications, Oxford, U.K.
- Gentry, H.S. 1982. Agaves of continental North America. Pages 443-447 and 538-545, University of Arizona Press, Tucson, Arizona.
- Gerstenzang, J. 2006. Bush visits border, urges Senate action. *Los Angeles Times*, May 19, 2006.
- Gilpin, M.E. and M.E. Soulé. 1986. Minimum viable populations: processes of extinction. *In* M.E. Soulé, ed., *Conservation Biology: The science of scarcity and diversity*. Sinauer Associates, Sunderland, MA.
- Goldman, E.A. 1945. A new pronghorn from Sonora. *Proceedings of the Biological Society, Washington* 58:3-4.
- Harlow, H.J., E.T. Thorn, E.S. Hilliams, E. L. Belden, and W.A. Gern. 1987. Cardiac frequency: a potential predictor of blood cortisol levels during acute and chronic stress exposure in Rocky Mountain bighorn sheep (*Ovis canadensis canadensis*). *Canadian Journal of Zoology* 65:2028-2034.
- Hecht, A. and P.R. Nickerson. 1999. The need for predator management in conservation of some vulnerable species. *Endangered Species Update* 16:114-118.

Mr. George Hutchinson

47

- Hervert, J.J., J.L. Bright, M.T. Brown, L.A. Piest, and R.S. Henry. 2000. Sonoran pronghorn population monitoring: 1994-1998. Nongame and Endangered Wildlife Program Technical Report No. 162. Arizona Game and Fish Department, Phoenix, AZ.
- Hervert, J.J. J.L. Bright, R.S. Henry, L.A. Piest, and M.T. Brown. 2005. Home-range and habitat-use patterns of Sonoran pronghorn in Arizona. *Wildlife Society Bulletin* 33(1):8-15.
- Hervert, J.J., L.A. Piest, R.S. Henry, and M.T. Brown. 1997a. Sonoran pronghorn 1996 aerial survey summary. Nongame and Endangered Wildlife Program Technical Report No. 124. Arizona Game and Fish Department, Phoenix, AZ.
- Hervert, J.J., L.A. Piest, W. Ballard, R.S. Henry, M.T. Brown, and S. Boe. 1997b. Sonoran pronghorn population monitoring: progress report. Nongame and Endangered Wildlife Program Technical Report No. 126. Arizona Game and Fish Department, Phoenix, AZ.
- Hoffmeister, D.F. 1986. *Mammals of Arizona*. University of Arizona Press, Tucson.
- Horner, M.A., T.H. Fleming, and M.D. Tuttle. 1990. Foraging and movement patterns of a nectar feeding bat: *Leptonycteris curasoae*. *Bat Research News* 31:81.
- Hosack, D.A., P.S. Miller, J.J. Hervert, and R.C. Lacy. A population viability analysis for the endangered Sonoran pronghorn, *Antilocapra americana sonoriensis*. *Mammalia* 66(2):207-229.
- Hughes, K.S., and N.S. Smith. 1990. Sonoran pronghorn use of habitat in Southwest Arizona. Report to Cabeza Prieta National Wildlife Refuge, Ajo, AZ.
- Intergovernmental Panel on Climate Change. 2007. Summary for policymakers of the synthesis report of the IPCC fourth assessment report. Draft copy, 16 November 2007.
- International Boundary Commission. 1936. Investigations Relating to the Establishment of a Federal Zone Along the International Boundary United States and Mexico From the Rio Grande to the Pacific Ocean. Report of the American Commissioner. El Paso, Texas.
- Johnson, B.K., F.G. Lindzey, and R.J. Guenzel. 1991. Use of aerial line transect surveys to estimate pronghorn populations in Wyoming. *Wildlife Society Bulletin* 19:315-321.
- Kindschy, R.R., C. Sundstrom, and J.D. Yoakum 1982. Wildlife habitats in managed rangelands - the Great Basin of southeastern Oregon: pronghorn. General Technical Report PNW-145. U.S. Department of Agriculture, Northwest Forest and Range Experimental Station, Portland, OR.
- Klein, K. 2000. Mass smugglings of immigrants on the increase. March 13, *Desert Sun*, Palm Springs, [www.thedesertsun.online.com](http://www.thedesertsun.online.com).

Mr. George Hutchinson

48

- Krausman, P.R., L.K. Harris, C.L. Blasch, K.K.G. Koenen, and J. Francine. 2004. Effects of military operations on behavior and hearing of endangered Sonoran pronghorn. *Wildlife Monographs* 157:1-41.
- Krausman, P.R., L.K. Harris, S.H. Haas, K.K.G. Koenen, P. Devers, D. Bunting, and M. Barb. 2005a. Sonoran pronghorn habitat use on landscapes disturbed by military activities. *Wildlife Society Bulletin* 33(1):16-33.
- Krausman, P.R., J.R. Morgart, L.K. Harris, C.S. O'Brian, J.W. Cain III, and S.S. Rosenstock. 2005. Introduction: management for the survival of Sonoran pronghorn in the United States. *Wildlife Society Bulletin* 33(1):5-7.
- Krausman, P.R., L.K. Harris, and J. Francine. 2001. Long-term study of the noise effects of military overflights on the Sonoran pronghorn, Barry M. Goldwater Range, Luke Air Force Base, Arizona. U.S. Air Force Contract F41624-98-C-8020-P00003.
- Leftwich, T.J., and C.D. Simpson. 1978. The impact of domestic livestock and farming on Texas pronghorn. *Pronghorn Antelope Workshop Proceedings* 8:307-320.
- Marine Corps Air Station-Yuma. 2001. Yuma Training Range Complex draft supplemental environmental impact statement. U.S. Department of Defense, Marine Corps Air Station, Yuma, AZ.
- Mearns, E.A. 1907. Mammals of the Mexican boundary of the United States, Part 1. *Bulletin of the U.S. National Museum* 56:XVT530.
- Milstead, B, and B. Barns. 2002. Life on the border: monitoring the effects of border-crossing and law enforcement on natural resources. W.L. Halvorson and B.S. Gebow, eds., *Meeting resource management information needs: fourth conference on research and resource management in the southwestern deserts, extended abstracts*. USGS Sonoran Desert Field Station, University of Arizona, Tucson: 87-88.
- Miskus, D. 2006. U.S. drought monitor. U.S. Department of Agriculture, National Drought Mitigation Center. <http://drought.unl.edu/dm/monitor.html>.
- Moen, A.N., M.A. DellaFera, A.L. Hiller, and B.A. Buxton. 1978. Heart rates of white-tailed deer fawns in response to recorded wolf howls. *Canadian Journal of Zoology* 56:1207-1210.
- Monson, G. 1968. The desert pronghorn. *In Desert Bighorn Council Transactions*. Las Vegas, NV.

- Morgart, J.R., J.J. Hervert, P.R. Krausman, J.L. Bright, and R.S. Henry. 2005. Sonoran pronghorn use of anthropogenic and natural waters. *Wildlife Society Bulletin* 33(1):51-60.
- National Park Service. 2002. Threatened, endangered and sensitive species: Annual summary of activities. Resources Management Division, Organ Pipe Cactus National Monument, Ajo, Arizona.
- Nelson, F.W. 1925. Status of the pronghorn antelope, 1922-1924. U.S. Department of Agriculture Bulletin No. 1346.
- Nowak, R.M., and J.L. Paradiso. 1983. Walker's mammals of the world. 4<sup>th</sup> Ed. Vol. II. Johns Hopkins University. Press, Baltimore, MD.
- Officer, J.E. 1993. Kino and agriculture in the Pimeria Alta. *Journal of Arizona History* 34:287-306.
- Organ Pipe Cactus National Monument. 2001. Draft supplemental environmental impact statement, re-analysis of cumulative impacts on the Sonoran pronghorn. Organ Pipe Cactus National Monument, Ajo, AZ.
- Paradiso, J.L., and R.M. Nowak. 1971. Taxonomic status of the Sonoran pronghorn. *Journal of Mammalogy* 52(4):855-858.
- Pinkava, D.J. 1999. Cactaceae Cactus Family, Part Three. In: *Vascular Plants of Arizona: Cactaceae - Cylindropuntia*. *Journal of the Arizona- Nevada Academy of Science* 32(1):32-47.
- Richter-Dyn, N., and N.S. Goel. 1972. On the extinction of a colonizing species. *Theoretical Population Biology* 3:406-433.
- Rowlands, P.G. 2000. Low temperature and other climatic trends at Organ Pipe Cactus National Monument. In W.L. Halvorson and B.S. Gebow, eds., *Creative Cooperation in Resource Management, extended abstracts*. U.S. Geological Survey, Western Ecological Research Center, Sonoran Desert Field Station, University of Arizona, Tucson, AZ.

- Rutman, S. 1997. Dirt is not cheap: livestock grazing and a legacy of accelerated soil erosion on Organ Pipe Cactus National Monument, Arizona. *In* J. M. Feller and D. S. Strouse, eds., Environmental, economic, and legal issues related to rangeland water developments. The Center for the Study of Law, Science and Technology, Arizona State University, Tempe, AZ.
- Samuel, M.D., and K.H. Pollock. 1981. Correction of visibility bias in aerial surveys where animals occur in groups. *Journal of Wildlife Management* 45(4):993-997.
- Schwalbe, C.R., T.C. Esque, P.J. Anning, and W.L. Halvorson. 2000. Exotic grasses, long-lived species, and managing desert landscapes: a case history at Saguaro National Park. Page 87 *in* W.L. Halvorson and B.S. Gebow (eds), Creative Cooperation in Resource Management: Third Conference on Research and Management in the Southwestern Deserts, extended abstracts. USGS Sonoran Desert Field Station, University of Arizona, Tucson, AZ.
- Seager, R., M. Ting, T. Held, Y. Kushnir, J. Lu, G. Vecchi, H. Huang, N. Harnik, A. Leetmaa, N. Lau, C. Li, J. Velez, and N. Naik. 2007. Model projections of an imminent transition to a more arid climate in southwestern North America. *Science* 316:1181-1184.
- Segee, B.P., and J.L. Neeley. 2006. On the line, the impacts of immigration policy on wildlife and habitat in the Arizona borderlands. *Defenders of Wildlife*, Washington, D.C. 40 p.
- Sheridan, T.E. 2000. Human ecology of the Sonoran Desert. *In* S.J. Phillips and P.W. Comus, eds., *A natural history of the Sonoran Desert*. Arizona-Sonora Desert Museum Press, Tucson, AZ.
- Sidner, R. 2000. Report of activities under permit TE-821369-0. Report to the US Fish and Wildlife Service, Albuquerque, New Mexico.
- Sidner, R. 2005. Fifteen years of monitoring the endangered lesser long-nosed bat (*Leptonycteris curasoae*) and other bat species on the Fort Huachuca Military Installation, Cochise County, Arizona. June-November 2004. EEC Project Report to Commander, U.S. Army Garrison, Fort Huachuca, AZ. 105 pp.
- Sidner, R. and F. Houser. 1990. Lunarphilia in nectar-feeding bats in Arizona. *Bat Research News* 31(4):15.
- Thompson, R.D., C.V. Grant, E.W. Pearson, and G.W. Corner. 1968. Cardiac response of starlings to sound: effects of lighting and grouping. *American Journal of Physiology* 214:41-44.

- Tibbitts, Tim. 2005. Annual report for threatened and endangered species permit No. TE19458-1. Resources Management Division, Organ Pipe Cactus National Monument, Ajo, Arizona.
- U.S. Fish and Wildlife Service. 1982. Sonoran pronghorn recovery plan. U.S. Fish and Wildlife Service, Region 2, Albuquerque, NM.
- U.S. Fish and Wildlife Service. 1988. Endangered and threatened wildlife and plants; determination of endangered status for two long-nosed bats. Federal Register 53(190):38456-3860.
- U.S. Fish and Wildlife Service. 1997. Lesser long-nosed bat recovery plan. Albuquerque, New Mexico. 49pp.
- U.S. Fish and Wildlife Service. 1998. Final revised Sonoran pronghorn recovery plan. U.S. Fish and Wildlife Service, Albuquerque, NM.
- U.S. Fish and Wildlife Service. 2001. Recovery criteria and estimates of time for recovery actions for the Sonoran pronghorn: a supplement and amendment to the 1998 final revised Sonoran pronghorn recovery plan. U.S. Fish and Wildlife Service, Albuquerque, NM.
- U.S. Customs and Border Protection. 2005. Preliminary draft biological assessment permanent vehicle barriers, Barry M. Goldwater Range and Cabeza Prieta National Wildlife Refuge, Yuma and Pima Counties, AZ. U.S. Customs and Border Protection, Washington, D.C.
- Wolf, S. and D. Dalton. 2005. Comments submitted 4/20/05 and 5/2/05, in response to Federal Register Notice of Review (70 FR 5460) for the lesser long-nosed bat (*Leptonycteris curasoae yerbabuena*).
- Workman, G.D., T.D. Bunch, J.W. Call, F.C. Evans, L.S. Neilson, and E.M. Rawlings. 1992. Sonic boom and other disturbance impacts on pronghorn antelope (*Antilocapra americana*). Report to the U.S. Air Force, Hill Air Force Base, UT.
- Wright, R.L., and J.C. deVos. 1986. Final report on Sonoran pronghorn status in Arizona. Contract No. F0260483MS143, Arizona Game and Fish Department, Phoenix, AZ
- Yoakum, J.D., B.W. O'Gara, and V.W. Howard, Jr. 1996. Pronghorn on western rangelands. In P.R. Krausman, ed., Rangeland wildlife. The Society for Range Management, Denver, CO.
- Weiss, J.L., and J.T. Overpeck. 2005. Is the Sonoran Desert losing its cool? Global Change Biology 11:2065-2077.

### TABLES AND FIGURES

**Table 1.** A summary of population estimates from literature and field surveys for Sonoran pronghorn in the U.S.

Date	Population estimate (95 percent CI <sup>a</sup> )	Source
1925	105	Nelson 1925
1941 <sup>b</sup>	60	Nicol 1941
1957	<1,000	Halloran 1957
1968	50	Monson 1968
1968-1974	50 - 150	Carr 1974
1981	100 - 150	Arizona Game and Fish Department 1981
1984	85 - 100	Arizona Game and Fish Department 1986
1992	179 (145-234)	Bright <i>et al.</i> 1999
1994	282 (205-489)	Bright <i>et al.</i> 1999
1996	130 (114-154)	Bright <i>et al.</i> 1999
1998	142 (125-167)	Bright <i>et al.</i> 1999
2000	99 (69-392)	Bright <i>et al.</i> 2001
2002	21 (18-33)	Bright and Hervert 2003
2004	58 (40-175)	Bright and Hervert 2005
2006	68 (52-116)	Unpublished data

<sup>a</sup> Confidence interval; there is only a 5 percent chance that the population total falls outside of this range.

<sup>b</sup> Population estimate for southwestern Arizona, excluding Organ Pipe Cactus National Monument.

**Table 2.** Comparison of U.S. Sonoran pronghorn population surveys, 1992-2006.

Date	<u>Pronghorn observed</u>		<u>Population estimates</u>		
	On transect	Total observed	Density estimate using DISTANCE (95 percent CI <sup>a</sup> )	Lincoln-Peterson (95 percent CI)	Sightability model (95 percent CI)
Dec 92	99	121	246 (103-584)	---	179 (145-234)
Mar 94	100	109	184 (100-334)	---	282 (205-489)
Dec 96	71	82 (95 <sup>b</sup> )	216 (82-579)	162 (4-324)	130 (114-154)
Dec 98	74	86 (98 <sup>b</sup> )	---	172 (23-321)	142 (125-167)
Dec 00	67	69 <sup>b</sup>	N/A	N/A	99 (69-392)
Dec 02	18	18	N/A	N/A	21 (18-33) <sup>c</sup>
Dec 04	39	51	N/A	N/A	58
Dec 06	51	59	N/A	N/A	68

<sup>a</sup> Confidence interval; there is only a 5 percent chance that the population total falls outside of this range.

<sup>b</sup> Includes animals missed on survey, but located using radio telemetry.

<sup>c</sup> Jill Bright, Arizona Game and Fish Department, pers. comm. 2003



Figure 1. Proposed Lukeville Primary Fence Project corridor (Final EA, November 2007)

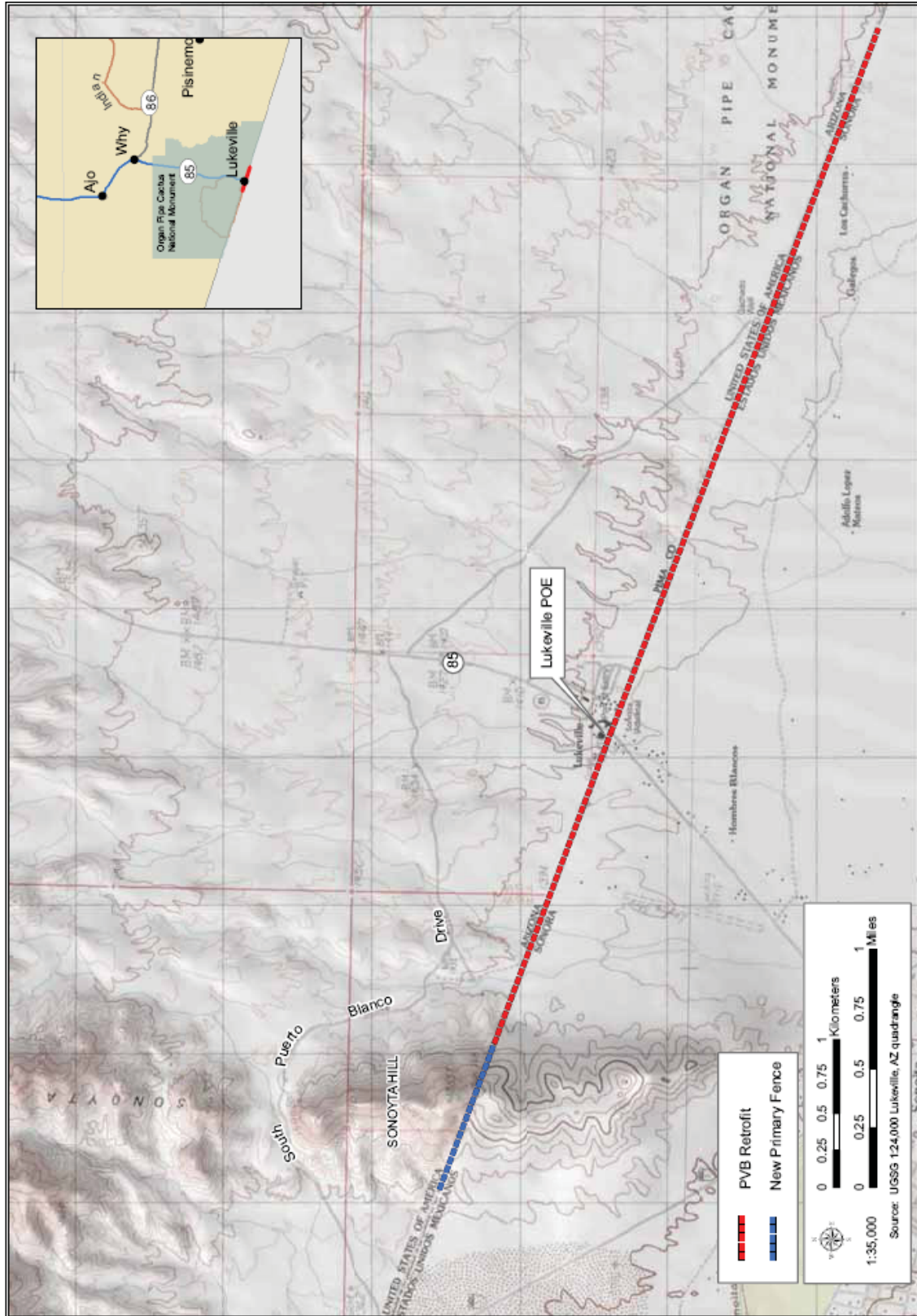
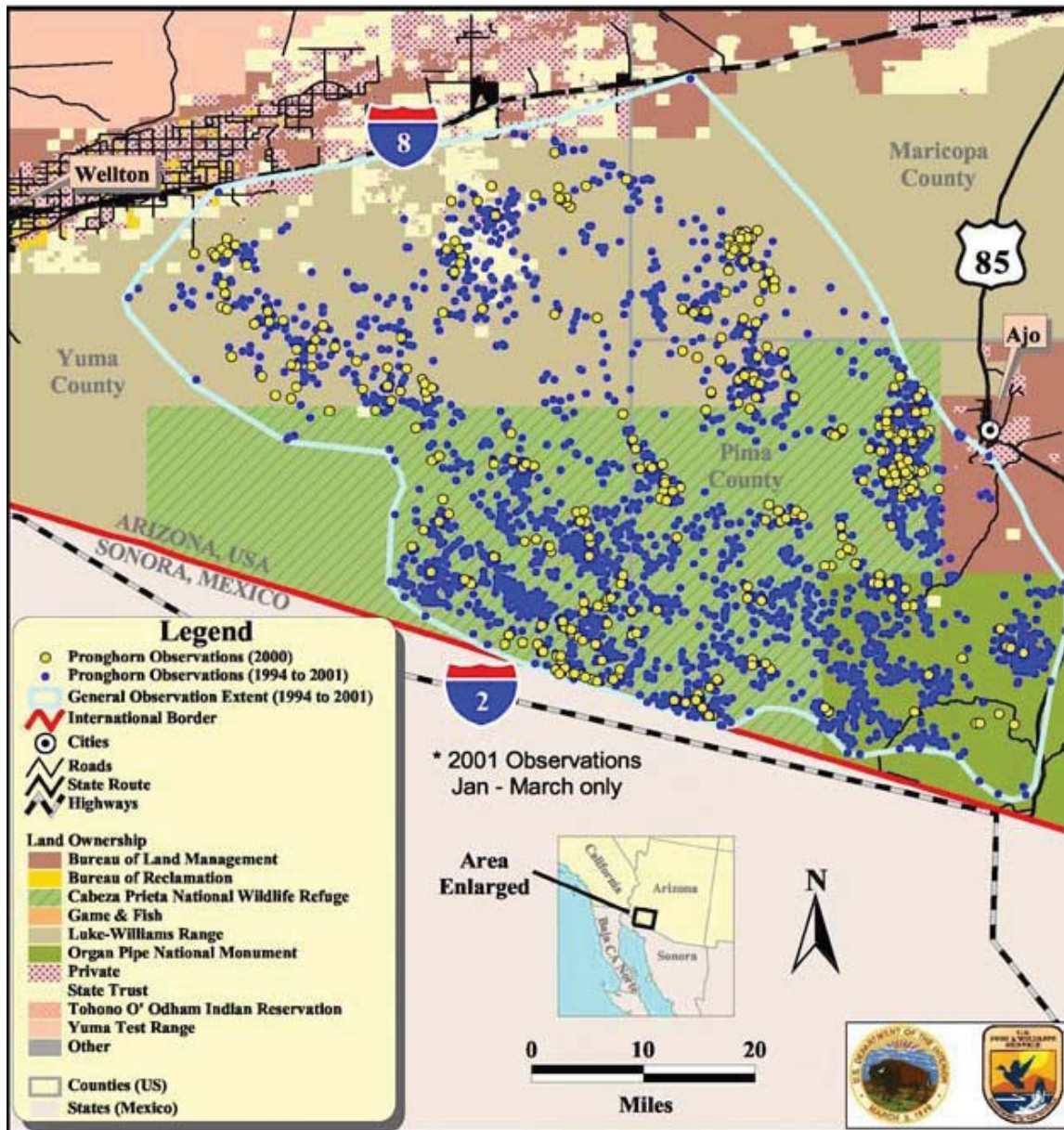

Figure 2-1: Proposed Action Alternative

Figure 2. Historic range of Sonoran pronghorn in the Unites States and Mexico.



**Figure 3.** Current Sonoran pronghorn distribution in the United State: Records from 1994-2001.



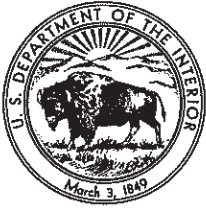

## United States Department of the Interior

NATIONAL PARK SERVICE  
Organ Pipe Cactus National Monument  
10 Organ Pipe Drive  
Ajo, Arizona 85321-9626

IN REPLY REFER TO:

December 19, 2007

Mr. Eric W. Verwers  
Director Engineering, Construction and Support Office  
Department of the Army  
Fort Worth District, Corps of Engineers  
P.O. Box 17300  
Fort Worth, Texas 76102-0300

**Subject:** Comments on November 2007 Final Environmental Impact Statement for the proposed installation of primary fence near Lukeville, Arizona

Thank you for the opportunity to comment on the subject document. We offer the following comments and recommendations.

### General Comments

Organ Pipe Cactus National Monument (OPCNM) can not support the inclusion of the proposed 7 acres over Sonoyta Hill outside of the Roosevelt Reservation for construction of a road to access proposed work. National Park Service policy and practice in this area is clear. The decision to issue or deny a permit for a special use such as this proposed undertaking flows from the appropriate compliance under the National Environmental Policy Act (NEPA), Section 106 of the National Historic Preservation Act of 1966 (NHPA), and other applicable laws. This November Environmental Assessment is inadequate as it lacks appropriate alternatives for construction, design of proposed work and mitigation to list a few of the concerns. It is within our mandate to protect these very important resources to this ecosystem and feel that with additional technology being discussed some fencing such as this proposed undertaking would not be necessary. The use of technology, such as the proposed SBInet (Southern Border Initiative network), should be evaluated with fence placement since they could support each other. The technological solution would cause much less long-term impacts to natural and cultural resources on OPCNM than would the proposed pedestrian fence.

The November 2007 Final Environmental Assessment (FEA) states that the pedestrian fence would be ineffectual without SBInet and vice versa. Since SBInet and the pedestrian fence form the basis for the border enforcement strategy in the OPCNM area, these actions should be evaluated in one NEPA document and not evaluated separately. We believe the proposed alternatives will have a significant and long-term impact on resources managed by the NPS.

The proposed action in the Executive Summary and the Alternatives does not agree. The alternative mentions the requirement of a construction footprint of 150 which is a major attribute of this project and should be in the summary if that is the intent.

# **EXHIBIT 8**

**UNITED STATES DISTRICT COURT  
FOR THE NORTHERN DISTRICT OF CALIFORNIA  
OAKLAND DIVISION**

SIERRA CLUB, *et al.*,

Plaintiffs,

v.

DONALD J. TRUMP, *et al.*,

Defendants.

No. 4:19-cv-00892-HSG

**DECLARATION OF MILLARD F. LEMASTER**

I, Millard F. LeMaster, declare as follows:

1. I am the Deputy Chief, United States Border Patrol Strategic Planning and Analysis Directorate (SPAD), U.S. Customs and Border Protection (CBP), an agency of the Department of Homeland Security. I have held this position since February 2018. Over the course of my career I have served in multiple roles within the United States Border Patrol (USBP). I entered on duty with USBP in 2000. In that time I have served as a frontline Border Patrol Agent for five years, a Supervisory Border Patrol Agent for two different USBP Stations over the course of four years, and a second line supervisor in the field (Field Operations Supervisor, Watch Commander, and Deputy Patrol Agent In Charge) for two years until promotion to USBP Headquarters. Over the course of more

than five years at the headquarters level I have served as an Assistant Chief, Associate Chief, and finally as the Deputy Chief for SPAD.

2. In my current position I am personally aware of the fiscal year 2019 year-to-date drug apprehensions for the United States Border Patrol El Paso Sector (El Paso Sector) and the United States Border Patrol Yuma Sector (Yuma Sector).
3. The statements in this declaration are based on my personal knowledge and information that I have received in my official capacity.
4. Year-to-date in fiscal year 2019, there have been 314 drug events between border crossings in the El Paso Sector, through which USBP has seized over 9,500 pounds of marijuana, over 113 pounds of cocaine, over 139 ounces of heroin, over 228 pounds of methamphetamine, and over two pounds of fentanyl.
5. Year-to-date in fiscal year 2019, there have been 478 drug events between border crossings in the Yuma Sector, through which USBP has seized over 2,166 pounds of marijuana, .04 pounds of cocaine, over 160 ounces of heroin, over 664 pounds of methamphetamine, and over 36 pounds of fentanyl.

This declaration is made pursuant to 28 U.S.C. § 1746. I declare under penalty of perjury that the foregoing is true and correct to the best of my current knowledge.

Executed on this 28th day of May, 2019.



Millard F. LeMaster  
Deputy Chief  
Strategic Planning and Analysis Directorate  
United States Border Patrol

# **EXHIBIT 9**



**UNITED STATES DISTRICT COURT  
FOR THE NORTHERN DISTRICT OF CALIFORNIA  
OAKLAND DIVISION**

STATE OF CALIFORNIA, *et al.*,

Plaintiffs,

v.

DONALD J. TRUMP, *et al.*,

Defendants.

No. 4:19-cv-00872-HSG

SIERRA CLUB, *et al.*,

Plaintiffs,

v.

DONALD J. TRUMP, *et al.*,

Defendants.

No. 4:19-cv-00892-HSG

**SECOND DECLARATION OF MILLARD F. LEMASTER**

I, Millard F. LeMaster, declare as follows:

1. I am the Deputy Chief, United States Border Patrol Strategic Planning and Analysis Directorate (SPAD), U.S. Customs and Border Protection (CBP), an agency of the

Department of Homeland Security. I have held this position since February 2018. Over the course of my career I have served in multiple roles within the United States Border Patrol (USBP). I entered on duty with USBP in 2000. In that time I have served as a frontline Border Patrol Agent for five years, a Supervisory Border Patrol Agent for two different USBP Stations over the course of four years, and a second line supervisor in the field (Field Operations Supervisor, Watch Commander, and Deputy Patrol Agent In Charge) for two years until promotion to USBP Headquarters. Over the course of more than five years at the headquarters level I have served as an Assistant Chief, Associate Chief, and finally as the Deputy Chief for SPAD.

2. In my current position I am personally aware of the fiscal year 2018 drug apprehensions for the USBP, including drug seizures in the USBP's Tucson Sector (Tucson Sector). In addition, in my current position I am personally aware of the fiscal year 2019 year-to-date drug seizures for the USBP's Tucson and El Centro Sectors.
3. The statements in this declaration are based on my personal knowledge and information that I have received in my official capacity.
4. On February 25, 2019, the Department of Homeland Security (DHS) submitted a Request for Assistance (RFA) to the Department of Defense pursuant to 10 U.S.C. § 284.
5. As part of the RFA, DHS set forth drug seizure numbers for fiscal year 2018 for various Border Patrol Sectors, including the Tucson Sector.
6. The RFA understated the amount of marijuana, cocaine, and heroin seized in the Tucson Sector in fiscal year 2018. Specifically, the RFA stated that the Border Patrol seized over 1,600 pounds of marijuana in the Tucson Sector in fiscal year 2018, however, the actual amount is over 134,000 pounds of marijuana. With respect to cocaine, the RFA stated

that the Border Patrol seized over 52 pounds of cocaine in the Tucson Sector in fiscal year 2018, however, the actual amount is 62 pounds of cocaine. Finally, with respect to heroin, the RFA stated that the Border Patrol seized over 48 pounds of heroin, however, the actual amount is over 91 pounds of heroin.

7. Year-to-date in fiscal year 2019, there have been 944 drug events between border crossings in the Tucson Sector, through which USBP has seized over 44,000 pounds of marijuana, over 82 pounds of cocaine, over 800 ounces of heroin, over 2,300 pounds of methamphetamine, and over two pounds of fentanyl.
8. Year-to-date in fiscal year 2019, there have been 107 drug events between border crossings in the El Centro Sector, through which USBP has seized over 117 pounds of marijuana, over 15 pounds of cocaine, over 500 ounces of heroin, over 1,200 pounds of methamphetamine, and over 30 pounds of fentanyl.

This declaration is made pursuant to 28 U.S.C. § 1746. I declare under penalty of perjury that the foregoing is true and correct to the best of my current knowledge.

Executed on this 19<sup>th</sup> day of June, 2019.



Millard F. LeMaster  
Deputy Chief  
Strategic Planning and Analysis Directorate  
United States Border Patrol

# **EXHIBIT 10**

Unclassified

REPROGRAMMING ACTION – PRIOR APPROVAL

<b>Subject:</b> Counternarcotics for U.S. Southern Command		<b>DoD Serial Number:</b> FY 07-41 PA
<b>Appropriation Title:</b> Military Personnel, Army, 07/07; and Drug Interdiction and Counter-Drug Activities, Defense, 07/07		<b>Includes Transfer?</b> Yes

<b>Component Serial Number:</b>	<i>(Amounts in Thousands of Dollars)</i>							
	<b>Program Base Reflecting Congressional Action</b>		<b>Program Previously Approved by Sec Def</b>		<b>Reprogramming Action</b>		<b>Revised Program</b>	
<b>Line Item</b>	<b>Quantity</b>	<b>Amount</b>	<b>Quantity</b>	<b>Amount</b>	<b>Quantity</b>	<b>Amount</b>	<b>Quantity</b>	<b>Amount</b>
a	b	c	d	e	f	g	h	i

This reprogramming action is submitted for prior approval because it uses general transfer authority pursuant to section 8005 of Public Law 109-289, the Department of Defense Appropriations Act, 2007; and section 1001 of Public Law 109-364, the John Warner National Defense Authorization Act for Fiscal Year (FY) 2007. This action transfers \$1.3 million from the Military Personnel, Army, 07/07, appropriation to Drug Interdiction and Counter-Drug Activities, Defense, 07/07, appropriation. This action reprograms funds in support of higher priority items, based on unforeseen military requirements, than those for which funds were originally appropriated; and is determined to be necessary in the national interest. They meet all administrative and legal requirements, and none of the items has been denied previously by the Congress.

<b><u>FY 2007 REPROGRAMMING INCREASE:</u></b>	<b><u>+1,300</u></b>		
<b><u>Drug Interdiction and Counter-Drug Activities, Defense, 07/07</u></b>	<b><u>+1,300</u></b>		
P.L. 109-289, Title VI	973,874	973,874	975,174

Explanation: Funding will be used to support U.S. Southern Command’s counternarcotics efforts in Central America through the construction of an infrastructure project (Blue Fields/Corn Island facility) in Nicaragua. This project will increase the interdiction capability of the Western Caribbean against the “go-fast” boat threat that is transporting cocaine to the United States.

<b><u>FY 2007 REPROGRAMMING DECREASE:</u></b>	<b><u>-1,300</u></b>		
<b><u>Military Personnel, Army, 07/07</u></b>	<b><u>-1,300</u></b>		
<b><u>Budget Activity 4: Subsistence of Enlisted Personnel</u></b>			
	3,810,702	3,601,556	3,600,256

Explanation: The Defense Logistics Agency recently implemented a business process change that provided the Army with discrete visibility over theater premium transportation charges for the Subsistence-in-Kind account. Previously, these charges were embedded in subsistence bills charged to the Military Personnel appropriation. The charges now post to the Operation and Maintenance appropriation. As a result, the Military Personnel appropriation subsistence account has an asset.

Approved (Signature and Date)



SEP 7 2007

**DAVID R. OBEY, WISCONSIN, CHAIRMAN**  
 JOHN P. MURTHA, PENNSYLVANIA  
 NORMAN D. DICKS, WASHINGTON  
 ALAN B. MOLLOHAN, WEST VIRGINIA  
 MARCY KAPTUR, OHIO  
 PETER J. VISCLOSKEY, INDIANA  
 NITA M. LOWEY, NEW YORK  
 JOSE E. SERRANO, NEW YORK  
 ROSA L. DELAURO, CONNECTICUT  
 JAMES P. MORAN, VIRGINIA  
 JOHN W. OLVER, MASSACHUSETTS  
 ED PASTOR, ARIZONA  
 DAVID E. PRICE, NORTH CAROLINA  
 CHET EDWARDS, TEXAS  
 ROBERT E. "BUD" CRAMER, JR., ALABAMA  
 PATRICK J. KENNEDY, RHODE ISLAND  
 MAURICE D. HINCHAY, NEW YORK  
 LUCILLE ROYDAL-ALLARD, CALIFORNIA  
 SAM FARR, CALIFORNIA  
 JESSE L. JACKSON, JR., ILLINOIS  
 CAROLYN C. KILPATRICK, MICHIGAN  
 ALLEN BOYD, FLORIDA  
 CHAKA FATTAH, PENNSYLVANIA  
 STEVEN R. NOTTMAN, NEW JERSEY  
 SANFORD D. BISHOP, JR., GEORGIA  
 MARION BERRY, ARKANSAS  
 BARBARA LEE, CALIFORNIA  
 TOM UDALL, NEW MEXICO  
 ADAM SCHIFF, CALIFORNIA  
 MICHAEL HONDA, CALIFORNIA  
 BETTY MCCOLLUM, MINNESOTA  
 STEVE ISRAEL, NEW YORK  
 TIM RYAN, OHIO  
 C.A. "DUTCH" RUPPERSBERGER, MARYLAND  
 BEN CHANDLER, KENTUCKY  
 DEBBIE WASSERMAN SCHULTZ, FLORIDA  
 CINO RODRIGUEZ, TEXAS

JERRY LEWIS, CALIFORNIA  
 C. W. BILL YOUNG, FLORIDA  
 RALPH ABRAHAM, OHIO  
 HAROLD ROGERS, KENTUCKY  
 FRANK R. WOLF, VIRGINIA  
 JAMES T. WALSH, NEW YORK  
 DAVID L. HOBSON, OHIO  
 JOE KNOLLENBERG, MICHIGAN  
 JACK KINGSTON, GEORGIA  
 RODNEY P. FRELINGHUYSEN, NEW JERSEY  
 ROGER F. WICKER, MISSISSIPPI  
 TODD TIAHRT, KANSAS  
 ZACH WAMP, TENNESSEE  
 TOM LATHAM, IDAHO  
 ROBERT B. ADERHOLT, ALABAMA  
 JO ANN EMERSON, MISSOURI  
 KAY GRANGER, TEXAS  
 JOHN E. PETERSON, PENNSYLVANIA  
 VIRGIL H. GOODE, JR., VIRGINIA  
 JOHN T. DODDLETT, CALIFORNIA  
 RAY LAHODD, ILLINOIS  
 DAVE WELDON, FLORIDA  
 MICHAEL K. SIMPSON, IDAHO  
 JOHN ARNEY CULBERSON, TEXAS  
 MARK STEVEN KIRK, ILLINOIS  
 ANDER CRENSHAW, FLORIDA  
 DENNIS R. REHBERG, MONTANA  
 JOHN R. CARTER, TEXAS  
 RODNEY ALEXANDER, LOUISIANA

**Congress of the United States**  
**House of Representatives**  
**Committee on Appropriations**  
**Washington, DC 20515-6015**

September 24, 2007

RECEIVED  
SEP 25 2007

CLERK AND STAFF DIRECTOR  
 ROB NABORS  
 TELEPHONE:  
 (202) 225-2771

The Honorable Tina W. Jonas  
 Under Secretary of Defense, Comptroller  
 Department of Defense  
 Washington, DC 20301

Dear Madam Secretary:

The Committee has received and reviewed your request to reprogram \$1,300,000 within Military Personnel, Army, 07/07; and Drug Interdiction and Counter-Drug Activities, Defense, 07/07 (FY 07-41 PA).

The Committee interposes no objection to the proposed reprogramming.

Sincerely,

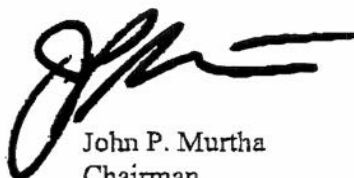

John P. Murtha  
 Chairman  
 Defense Subcommittee

ROBERT C. OYRD, WEST VIRGINIA, CHAIRMAN

DANIEL K. INOUE, HAWAII  
PATRICK J. LEAHY, VERMONT  
TOM HARKIN, IOWA  
BARBARA A. MIKULSKI, MARYLAND  
HERB KOHL, WISCONSIN  
PATTY MURRAY, WASHINGTON  
BYRON L. DORGAN, NORTH DAKOTA  
DIANNE FEINSTEIN, CALIFORNIA  
RICHARD J. DURBIN, ILLINOIS  
TIM JOHNSON, SOUTH DAKOTA  
MARY L. LANDRIEU, LOUISIANA  
JACK REED, RHODE ISLAND  
FRANK R. LAUTENBERG, NEW JERSEY  
BEN NELSON, NEBRASKA

THAD COCHRAN, MISSISSIPPI  
TED STEVENS, ALASKA  
ARLEN SPECTER, PENNSYLVANIA  
PETE V. DOMENICI, NEW MEXICO  
CHRISTOPHER S. BOND, MISSOURI  
MITCH MCCONNELL, KENTUCKY  
RICHARD C. SHELBY, ALABAMA  
JUDD GREGG, NEW HAMPSHIRE  
ROBERT F. BENNETT, UTAH  
LARRY CHANG, IDAHO  
KAY DAILEY HUTCHISON, TEXAS  
SAM BROWNBACK, KANSAS  
WAYNE ALLARD, COLORADO  
LAMAR ALEXANDER, TENNESSEE

# United States Senate

COMMITTEE ON APPROPRIATIONS  
WASHINGTON, DC 20510-6025  
<http://appropriations.senate.gov>

CHARLES KIEFFER, STAFF DIRECTOR  
BRUCE GVANO, MINORITY STAFF DIRECTOR

September 20, 2007 *RECEIVED*  
SEP 25 2007

The Honorable Tina W. Jonas  
Under Secretary of Defense (Comptroller)  
The Pentagon  
Washington DC 20301

Dear Ms. Jonas:

The Committee has reviewed your fiscal year 2007 reprogramming action FY 07-41 PA, dated September 7, 2007, and supports the transfer of funds requested.

Sincerely,



TED STEVENS  
Ranking Member  
Committee on Appropriations  
Subcommittee on Defense



DANIEL K. INOUE  
Chairman  
Committee on Appropriations  
Subcommittee on Defense

IKE SKELTON, MISSOURI, CHAIRMAN  
JOHN SPRATT, SOUTH CAROLINA  
SOLOMON P. ORTIZ, TEXAS  
GENE TAYLOR, MISSISSIPPI  
NEIL ABERCROMBIE, HAWAII  
MARTY MEEHAN, MASSACHUSETTS  
SILVESTRE REYES, TEXAS  
VIC SNYDER, ARKANSAS  
ADAM SMITH, WASHINGTON  
LORETTA SANCHEZ, CALIFORNIA  
MIKE McINTYRE, NORTH CAROLINA  
ELLEN O. TAUSCHER, CALIFORNIA  
ROBERT A. BRADY, PENNSYLVANIA  
ROBERT ANDREWS, NEW JERSEY  
SUSAN A. DAVIS, CALIFORNIA  
RICK LARSEN, WASHINGTON  
JIM COOPER, TENNESSEE  
JIM MARSHALL, GEORGIA  
MADELEINE Z. BORDALLO, GUAM  
MARK E. UDALL, COLORADO  
DAN BOREN, OKLAHOMA  
BRAD ELLSWORTH, INDIANA  
NANCY BOYDA, KANSAS  
PATRICK J. MURPHY, PENNSYLVANIA  
HANK JOHNSON, GEORGIA  
CAROL SHEA-PORTER, NEW HAMPSHIRE  
JOE COURTNEY, CONNECTICUT  
DAVID LOEBSACK, IOWA  
KIRSTEN E. GILLIBRAND, NEW YORK  
JOE SESTAK, PENNSYLVANIA  
GABRIELLE GIFFORDS, ARIZONA  
ELIJAH E. CUMMINGS, MARYLAND  
KENDRICK B. MEEK, FLORIDA  
KATHY CASTOR, FLORIDA

# HOUSE COMMITTEE ON ARMED SERVICES

## U.S. House of Representatives

Washington, DC 20515-6035

ONE HUNDRED TENTH CONGRESS

September 19, 2007

RECEIVED  
SEP 24 2007

DUNCAN HUNTER, CALIFORNIA  
JIM SAXTON, NEW JERSEY  
JOHN M. McHUGH, NEW YORK  
TERRY EVERETT, ALABAMA  
ROSCOE G. BARTLETT, MARYLAND  
HOWARD P. "BUCK" McKEON, CALIFORNIA  
MAC THORNBERRY, TEXAS  
WALTER B. JONES, NORTH CAROLINA  
ROBIN HAYES, NORTH CAROLINA  
KEN CALVERT, CALIFORNIA  
JO ANN DAVIS, VIRGINIA  
W. TODD AKIN, MISSOURI  
J. RANDY FORBES, VIRGINIA  
JEFF MILLER, FLORIDA  
JOE WILSON, SOUTH CAROLINA  
FRANK A. LoBIONDO, NEW JERSEY  
TOM COLE, OKLAHOMA  
ROB BISHOP, UTAH  
MICHAEL TURNER, OHIO  
JOHN KLINE, MINNESOTA  
CANDICE S. MILLER, MICHIGAN  
PHIL GINGREY, GEORGIA  
MIKE ROGERS, ALABAMA  
TRENT FRANKS, ARIZONA  
THELMA DRAKE, VIRGINIA  
CATHY McMORRIS RODGERS, WASHINGTON  
K. MICHAEL CONAWAY, TEXAS  
GEOFF DAVIS, KENTUCKY

ERIN C. CONATON, STAFF DIRECTOR

The Honorable Tina W. Jonas  
Under Secretary of Defense, Comptroller  
3E822 Defense, Pentagon  
Washington, D.C. 20301

Dear Secretary Jonas:

The House Committee on Armed Services has completed its review of the proposed reprogramming FY07-41 PA, dated September 7, 2007. This reprogramming would transfer \$1.3 million from the Military Personnel, Army, 07/07 appropriation to the Drug Interdiction and Counter-Drug Activities, Defense, 07/07 appropriation.

The committee interposes no objections to the proposed reprogramming.

Sincerely,

IKE SKELTON  
Chairman

DUNCAN HUNTER  
Ranking Member

IS/DH:amh



CARL LEVIN, MICHIGAN, CHAIRMAN

EDWARD M. KENNEDY, MASSACHUSETTS  
ROBERT C. BYRD, WEST VIRGINIA  
JOSEPH I. LIEBERMAN, CONNECTICUT  
JACK REED, RHODE ISLAND  
DANIEL K. AKAKA, HAWAII  
BILL NELSON, FLORIDA  
E. BENJAMIN NELSON, NEBRASKA  
EVAN BAYH, INDIANA  
HILLARY RODHAM CLINTON, NEW YORK  
MARK L. FRYDR, ARKANSAS  
JIM WEBB, VIRGINIA  
CLAIRE McCASKILL, MISSOURI

JOHN MCCAIN, ARIZONA  
JOHN WARNER, VIRGINIA  
JAMES M. INHOFE, OKLAHOMA  
JEFF SESSIONS, ALABAMA  
SUSAN M. COLLINS, MAINE  
SABY CHAMBLISS, GEORGIA  
LINDSEY O. GRAHAM, SOUTH CAROLINA  
ELIZABETH DOLE, NORTH CAROLINA  
JOHN CORNYN, TEXAS  
JOHN THUNE, SOUTH DAKOTA  
MEL MARTINEZ, FLORIDA  
BOB CORNER, TENNESSEE

RICHARD D. BIGGLES, STAFF DIRECTOR  
MICHAEL VINCENT KOSTRY, REPUBLICAN STAFF DIRECTOR

United States Senate  
COMMITTEE ON ARMED SERVICES  
WASHINGTON, DC 20510-6050

September 20, 2007 ✓

The Honorable Tina Jonas  
Under Secretary of Defense (Comptroller)  
3E822 Pentagon  
Washington, D.C. 20301-1100

Dear Secretary Jonas:

The Committee on Armed Services has reviewed reprogramming requests FY07-37 PA, FY07-39 PA, FY07-40 PA, FY07-41 PA, and FY07-42 PA and has no objection to your proceeding with these transfers.

Sincerely,

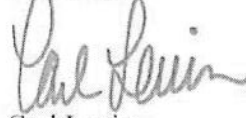

Carl Levin  
Chairman

# **EXHIBIT 11**

Unclassified

## REPROGRAMMING ACTION –PRIOR APPROVAL

Page 1 of 1

Subject: National Guard Border Security Shortfalls						DoD Serial Number: FY 06-31 PA			
Appropriation Title: Operation and Maintenance, Defense-Wide, 06/07; Operation and Maintenance, Air Force, 06/06; and Operation and Maintenance, Navy Reserve, 06/06						Includes Transfer? Yes			
Component Serial Number:		(Amounts in Thousands of Dollars)							
		Program Base Reflecting Congressional Action		Program Previously Approved by Sec Def		Reprogramming Action		Revised Program	
Line Item		Quantity	Amount	Quantity	Amount	Quantity	Amount	Quantity	Amount
a		b	c	d	e	f	g	h	i
<p>This reprogramming action is submitted for approval because it uses \$415.0 million of general transfer authority pursuant to section 8005 of Public Law 109-148, the Department of Defense (DoD) Appropriations, Emergency Supplemental Appropriations to Address Hurricanes in the Gulf of Mexico, and Pandemic Influenza Act, 2006; and section 1001 of Public Law 109-163, the National Defense Authorization Act for Fiscal Year (FY) 2006. This reprogramming action provides funding in support of higher priority items, based on unforeseen military requirements, than those for which originally appropriated; and are determined to be necessary in the national interest. It meets all administrative and legal requirements, and none of the items have previously been denied by the Congress. Specifically, this reprogramming action transfers \$415.0 million from the Operation and Maintenance, Air Force, 06/06, (\$200.0 million) and the Operation and Maintenance, Navy Reserve, 06/06, (\$215.0 million) appropriations to the Operation and Maintenance, Defense-Wide, 06/07, appropriation to support the National Guard in its border security mission.</p>									
<b><u>FY 2006 REPROGRAMMING INCREASE:</u></b>						<b><u>+415,000</u></b>			
<b><u>Operation and Maintenance, Defense-Wide, 06/07</u></b>						<b><u>+415,000</u></b>			
<u>Border Security</u>									
		708,000		392,700		+415,000		807,700	
<u>Explanation:</u> Funds are required to support critical Operation Jump Start efforts for the National Guard during FY 2007.									
<b><u>FY 2006 REPROGRAMMING DECREASES:</u></b>						<b><u>-415,000</u></b>			
<b><u>Operation and Maintenance, Air Force, 06/06</u></b>						<b><u>-200,000</u></b>			
<u>Budget Activity 1: Operating Forces</u>									
		17,672,772		17,786,655		-200,000		17,586,655	
<b><u>Operation and Maintenance, Navy Reserve, 06/06</u></b>						<b><u>-215,000</u></b>			
<u>Budget Activity 1: Operating Forces</u>									
		1,702,889		1,691,467		-215,000		1,476,467	
<u>Explanation:</u> Funds appropriated in Division B, Title I, Chapter 2 of Public Law 109-148 are excess.									
Approved (Signature and Date)						SEP 22 2006			

DD 1415-3

UNCLASSIFIED

JOHN MCCAIN, ARIZONA	ANDREW CURRIE, MISSISSIPPI
JAMES M. INHOFE, OKLAHOMA	EDWARD M. KENNEDY, MASSACHUSETTS
FAT ROBERTS, KANSAS	ROBERT C. BYRD, WEST VIRGINIA
JEFF SESSIONS, ALABAMA	JOSEPH I. LIEBERMAN, CONNECTICUT
EUSAN M. COLLINS, MAINE	JACK REED, RHODE ISLAND
JOHN ENSIGN, NEVADA	DANIEL K. AKAKA, HAWAII
JAMES M. TALENT, MISSOURI	BILL NELSON, FLORIDA
SAXBY CHAMBLISS, GEORGIA	E. BENJAMIN NELSON, NEBRASKA
LINDSEY O. GRAHAM, SOUTH CAROLINA	MARK DAYTON, MINNESOTA
ELIZABETH DOLE, NORTH CAROLINA	EVAN BAYH, INDIANA
JOHN CORNYN, TEXAS	HILLARY RODHAM CLINTON, NEW YORK
JOHN THUNE, SOUTH DAKOTA	

CHARLES S. ABELL, STAFF DIRECTOR  
RICHARD D. DEBOBES, DEMOCRATIC STAFF DIRECTOR

**United States Senate**  
**COMMITTEE ON ARMED SERVICES**  
WASHINGTON, DC 20510-6050

September 28, 2006

The Honorable Tina W. Jonas  
Under Secretary of Defense (Comptroller)  
3E822 Pentagon  
Washington, D.C. 20301-1100

Dear Secretary Jonas:

The Committee on Armed Services has reviewed reprogramming request FY 06-31 PA. The Committee is disappointed that the revised plan for Operation Jump Start that was briefed to the committee staff to justify this reprogramming has changed from the plan briefed to the Congress when the supplemental request for this operation was submitted just four months ago. The plan was submitted to Congress with the assurance that at least two-thirds of the National Guard manpower for Operation Jump Start would be provided by personnel as part of their Annual Training (AT). The Committee is also disappointed that no attempt was made to brief Congress on these changes until the Department decided, at the last moment, to capture expiring funds to cover this substantial cost increase, leaving the committees very little time to obtain information on these proposed changes before acting. With respect to the funding source, while the statutory language can be read to provide the required authority to transfer these funds, we believe that such transfers go beyond the original congressional intent of providing separate funding for specific emergency purposes and should not become a standard practice.

The Committee does not object to these transfers, subject to the following condition. When the supplemental was submitted to the Congress in May, we were assured that no additional funding would be needed for fiscal year 2007. Before this \$415 million in additional funding for fiscal year 2007 is obligated, the committee directs the Department to provide the congressional defense committees with a fiscal year 2007 plan for this operation that specifies the new projected breakout of AT and Active Duty Special Work manyears for fiscal year 2007, and the projected cost of this revised plan.

With kind regards, I am

Sincerely,

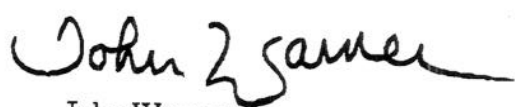

John Warner  
Chairman

THAD COCHRAN, MISSISSIPPI, CHAIRMAN

TED STEVENS, ALASKA  
ARLEN SPECTER, PENNSYLVANIA  
PETE V. DOMINICI, NEW MEXICO  
CHRISTOPHER S. BOND, MISSOURI  
MITCH MCCONNELL, KENTUCKY  
CONRAD BURNS, MONTANA  
JUDD GREGG, NEW HAMPSHIRE  
ROBERT F. BENNETT, UTAH  
LARRY CRAIG, IDAHO  
KAY BAILEY HUTCHISON, TEXAS  
MIKE DEWINE, OHIO  
SAM BROWNBACK, KANSAS  
WAYNE ALLARD, COLORADO

ROBERT C. BYRD, WEST VIRGINIA  
DANIEL K. INOUE, HAWAII  
PATRICK J. LEAHY, VERMONT  
TOM HARKIN, IOWA  
BARBARA A. MIKULEKI, MARYLAND  
HARRY REID, NEVADA  
HERB KOHL, WISCONSIN  
PATTY MURRAY, WASHINGTON  
BYRON L. DORGAN, NORTH DAKOTA  
DIANNE FEINSTEIN, CALIFORNIA  
RICHARD J. DURBIN, ILLINOIS  
TIM JOHNSON, SOUTH DAKOTA  
MARY L. LANDRIEU, LOUISIANA

## United States Senate

COMMITTEE ON APPROPRIATIONS

WASHINGTON, DC 20510-8025

<http://appropriations.senate.gov>

J. KEITH KENNEDY, STAFF DIRECTOR  
TERRENCE E. SAUVAIN, MINORITY STAFF DIRECTOR

September 26, 2006

The Honorable Tina W. Jonas  
Under Secretary of Defense (Comptroller)  
The Pentagon  
Washington DC 20301

Dear Ms. Jonas:

The Committee has reviewed your fiscal year 2006 reprogramming action  
FY 06-31 PA, dated September 22, 2006, and will interpose no objection.

With best wishes,

Cordially,

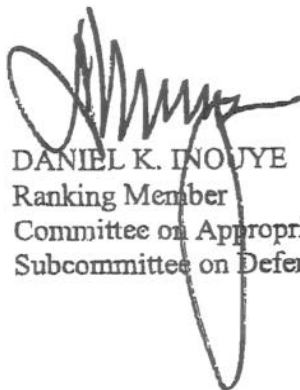

DANIEL K. INOUE  
Ranking Member  
Committee on Appropriations  
Subcommittee on Defense

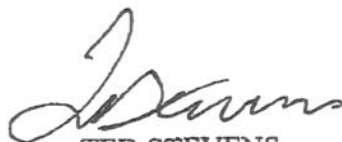

TED STEVENS  
Chairman  
Committee on Appropriations  
Subcommittee on Defense

DUNCAN HUNTER, CALIFORNIA, CHAIRMAN  
CURT WELDON, PENNSYLVANIA  
JOEL HEFLEY, COLORADO  
JIM SAXTON, NEW JERSEY  
JOHN M. McHUGH, NEW YORK  
TERRY EVERETT, ALABAMA  
ROSCOE G. BARTLETT, MARYLAND  
HOWARD P. "BUCK" McKEON, CALIFORNIA  
MAC THORNBERRY, TEXAS  
JOHN N. HOSTETTLER, INDIANA  
WALTER B. JONES, NORTH CAROLINA  
JIM RYUN, KANSAS  
JIM GIBBONS, NEVADA  
ROBIN HAYES, NORTH CAROLINA  
KEN CALVERT, CALIFORNIA  
ROB SIMMONS, CONNECTICUT  
JO ANN DAVIS, VIRGINIA  
W. TODD AKIN, MISSOURI  
J. RANDY FORRES, VIRGINIA  
JEFF MILLER, FLORIDA  
JOE WILSON, SOUTH CAROLINA  
FRANK A. LoBIONDO, NEW JERSEY  
JEB BRADLEY, NEW HAMPSHIRE  
MICHAEL TURNER, OHIO  
JOHN KLINE, MINNESOTA  
CANDICE S. MILLER, MICHIGAN  
MIKE ROGERS, ALABAMA  
TRENT FRANKS, ARIZONA  
BILL SHUSTER, PENNSYLVANIA  
THELMA DRAKE, VIRGINIA  
JOE SCHWARZ, MICHIGAN  
CATHY McMORRIS, WASHINGTON  
K. MICHAEL CONAWAY, TEXAS  
GEOFF DAVIS, KENTUCKY

# COMMITTEE ON ARMED SERVICES

## U.S. House of Representatives

Washington, DC 20515-6035

ONE HUNDRED NINTH CONGRESS

September 28, 2006

IKE SKELTON, MISSOURI  
JOHN SPRATT, SOUTH CAROLINA  
SOLOMON P. ORTIZ, TEXAS  
LANE EVANS, ILLINOIS  
GENE TAYLOR, MISSISSIPPI  
NEIL ABERCROMBIE, HAWAII  
MARTY MEEHAN, MASSACHUSETTS  
SILVESTRE REYES, TEXAS  
VIC SNYDER, ARKANSAS  
ADAM SMITH, WASHINGTON  
LORETTA BANCHEZ, CALIFORNIA  
MIKE McINTYRE, NORTH CAROLINA  
ELLEN O. TALUSCHER, CALIFORNIA  
ROBERT A. BRADY, PENNSYLVANIA  
ROBERT ANDREWS, NEW JERSEY  
SUSAN A. DAVIS, CALIFORNIA  
JAMES R. LANGEVIN, RHODE ISLAND  
STEVE ISRAEL, NEW YORK  
RICK LARSEN, WASHINGTON  
JIM COOPER, TENNESSEE  
JIM MARSHALL, GEORGIA  
KENDRICK B. MEEK, FLORIDA  
MADELEINE Z. BORDALLO, GUAM  
TIM RYAN, OHIO  
MARK E. UDALL, COLORADO  
G.K. BUTTERFIELD, NORTH CAROLINA  
CYNTHIA McKINNEY, GEORGIA  
DAN BOREN, OKLAHOMA

ROBERT L. SIMMONS, STAFF DIRECTOR

Honorable Tina W. Jonas  
Under Secretary of Defense, Comptroller  
3E822 Defense, Pentagon  
Washington, D.C. 20301

Dear Secretary Jonas:

The House Committee on Armed Services has completed its review of the proposed reprogramming FY06-31 PA, dated September 22, 2006. The request seeks approval to transfer \$200.0 million from Air Force Operation and Maintenance Accounts and \$215.0 million from Navy Reserve Operation and Maintenance Accounts to Defense-Wide Operation and Maintenance Accounts. This transfer will support Operation Jump Start efforts for the National Guard during fiscal year 2007.

The committee interposes no objections to the proposed reprogramming, however, this approval is based on the understanding that no additional funding will be required for Operation Jump Start during fiscal year 2007. In addition, the committee understands that the reprogrammed funds are excess to both the Air Force Operation and Maintenance Account and the Navy Reserve Operation and Maintenance Account and that all requirements related to Hurricane Katrina relief are met.

In conclusion, the committee is greatly disturbed by the late notice provided for this reprogramming action but will grant approval of the request due to its strong support for Operation Jump Start. Furthermore, the committee is displeased by the Department's gross underestimation of costs related to the mission, based on faulty assumptions regarding the availability of Army National Guard Military Personnel funds. These assumptions were at best overly optimistic, reflecting poor planning and communication between the National Guard Bureau and the states' adjutant generals. In the future, the committee expects earlier notice and greater detail in connection with these reprogramming requests.

Sincerely,

  
Duncan Hunter  
Chairman

  
Ike Skelton  
Ranking Member

<

JERRY LEWIS, CALIFORNIA, CHAIRMAN  
 C. W. BILL YOUNG, FLORIDA  
 HALPH REGULA, OHIO  
 HAROLD ROGERS, KENTUCKY  
 FRANK R. WOLF, VIRGINIA  
 TOM DELAY, TEXAS  
 JIM KOLBE, ARIZONA  
 JAMES T. WALSH, NEW YORK  
 CHARLES H. TAYLOR, NORTH CAROLINA  
 DAVID L. HOBBSON, OHIO  
 ERNEST J. ISTOOK, JR., OKLAHOMA  
 HENRY BONILLA, TEXAS  
 JOE KNOLLENBERG, MICHIGAN  
 JACK KINGSTON, GEORGIA  
 RODNEY P. FRELINGHUYSEN, NEW JERSEY  
 ROGER F. WICKER, MISSISSIPPI  
 TODD TIAHRT, KANSAS  
 ZACH WAMP, TENNESSEE  
 TOM LATHAM, IOWA  
 ANNIE M. NORTON, KENTUCKY  
 ROBERT B. ADERHOLT, ALABAMA  
 JO ANN EMERSON, MISSOURI  
 KAY GRANGER, TEXAS  
 JOHN E. PETERSON, PENNSYLVANIA  
 VIRGIL H. GOODE, JR., VIRGINIA  
 JOHN T. DOOLITTLE, CALIFORNIA  
 RAY LAMOOD, ILLINOIS  
 JOHN E. SWEENEY, NEW YORK  
 DON SHERWOOD, PENNSYLVANIA  
 DAVE WELDON, FLORIDA  
 MICHAEL K. BIMPSON, IDAHO  
 JOHN ARNEY CLUDERSON, TEXAS  
 MARK STEVEN KIRK, ILLINOIS  
 ANDER CRENSHAW, FLORIDA  
 DENNIS R. REHBERG, MONTANA  
 JOHN D. CARTER, TEXAS  
 RODNEY ALEXANDER, LOUISIANA

**Congress of the United States**  
**House of Representatives**  
**Committee on Appropriations**  
**Washington, DC 20515-6015**

JOHN F. MURTHA, PENNSYLVANIA  
 NORMAN D. DICKS, WASHINGTON  
 MARTIN OLAV SARGO, MINNESOTA  
 ETTY H. HOYER, MARYLAND  
 ALAN B. MOLLOHAN, WEST VIRGINIA  
 MARCY KAPTUR, OHIO  
 PETER J. VISCLOSKEY, INDIANA  
 NITA M. LOWEY, NEW YORK  
 JOSE L. SERRANO, NEW YORK  
 ROSA L. DELAURO, CONNECTICUT  
 JAMES P. MORAN, VIRGINIA  
 JOHN W. OLVER, MASSACHUSETTS  
 ED PASTOR, ARIZONA  
 DAVID E. PRICE, NORTH CAROLINA  
 CHET EDWARDS, TEXAS  
 ROBERT E. "BUD" CRAMER, JR., ALABAMA  
 PATRICK J. KENNEDY, RHODE ISLAND  
 JAMES E. CLYBURN, SOUTH CAROLINA  
 MAURICE D. HINCHAY, NEW YORK  
 LUCILLE ROYAL-ALLARD, CALIFORNIA  
 SAM FARR, CALIFORNIA  
 JESSE L. JACKSON, JR., ILLINOIS  
 CAROLYN C. KILPATRICK, MICHIGAN  
 ALLEN UOYD, FLORIDA  
 CHAKA FATTAH, PENNSYLVANIA  
 STEVEN R. ROTHMAN, NEW JERSEY  
 SANFORD D. BISHOP, JR., GEORGIA  
 MARION BERRY, ARKANSAS

CLERK AND STAFF DIRECTOR  
 HANK M. CUSHING  
 TELEPHONE:  
 (202) 225-2771

Received  
 Sep 26, 2006

September 25, 2006

The Honorable Tina W. Jonas  
 Under Secretary of Defense, Comptroller  
 Department of Defense  
 Washington, DC 20301

Dear Madam Secretary:

The Committee has received and reviewed your request to reprogram \$415,000,000 within Operation and Maintenance, Defense-Wide, 06/07; Operation and Maintenance, Air Force, 06/06; and Operation and Maintenance, Navy Reserve, 06/06 (FY 06-31 PA).

The Committee interposes no objection to the proposed reprogramming.

Sincerely,

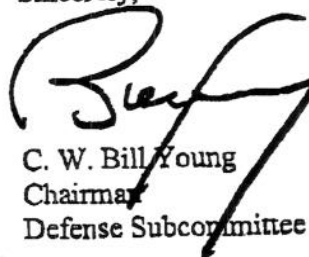
  
 C. W. Bill Young  
 Chairman  
 Defense Subcommittee

# **EXHIBIT 12**



**UNITED STATES DISTRICT COURT  
FOR THE NORTHERN DISTRICT OF CALIFORNIA  
OAKLAND DIVISION**

SIERRA CLUB, *et al.*,

Plaintiffs,

v.

DONALD J. TRUMP, *et al.*,

Defendants.

No. 4:19-cv-00872-HSG

**DECLARATION OF ERIC M.  
MCFADDEN**

I, Eric M. McFadden, pursuant to 28 U.S.C. § 1746, hereby declare as follows:

1. This declaration is based on my own personal knowledge and information made available to me in the course of my official duties.
2. I am a Colonel in the United States Army and am currently the Commanding Officer for Task Force Barrier (“Task Force”) with the U.S. Army Corps of Engineers (“Corps”), South Pacific Division. I am stationed in Phoenix, Arizona.
3. The Task Force’s primary mission is to coordinate the construction of approved border barrier projects on the southern border of the United States.
4. In my capacity as the Commanding Officer of the Task Force, I have overall responsibility for, and authority over, the Task Force and its operations, consistent with relevant policy, regulations, and laws. In this respect, my responsibilities include providing oversight, direction, and management of all systems and personnel, including contracting officers, involved in executing the Task Force’s mission.
5. In the course of my duties, I oversaw the award of contracts for El Paso Project 1, which involves the replacement of 46 miles of vehicle fence with pedestrian fencing in New Mexico (“El Paso 1”), and for Yuma Project 1, which involves the replacement of five miles of vehicle barrier fencing in the Yuma Sector (“Yuma 1”). I am currently overseeing the subsequent performance of work on these contracts. These awarded projects are collectively referred to as “Tranche 1.”

6. Approximately \$423,999,999 remains unobligated on the Tranche 1 projects and is expected to be needed to complete those projects: \$388,999,999 unobligated for El Paso 1 and \$35,000,000 unobligated for Yuma 1.

7. Amounts made available to the Corps to construct the Tranche 1 projects are from the fiscal year 2019 Operation and Maintenance, Army, appropriation. As provided in Section 8003 of the Department of Defense Appropriations Act, 2019, any unobligated amounts in the Operation and Maintenance, Army, appropriation, including the unobligated amounts described in paragraph six above, will no longer remain available for obligation after the fiscal year ends on September 30, 2019.

8. The contracting process necessary to completely obligate the full value of the contracts awarded for El Paso 1 and Yuma 1 (Tranche 1) is complex. These contracts are “undefinitized” contract actions, which is a type of contract for which the contract terms, specifications, or price are not agreed upon before performance begins, but which does establish an overall ceiling price pending definitization. “Definitization” occurs when the parties determine or agree on the contract terms, specifications, and price. *See* Defense Federal Acquisition Supplement (“DFARS”) SUBPART 217.74 –UNDEFINITIZED CONTRACT ACTIONS (JUN 2018). The definitization process includes extensive negotiation, audits of contractor accounting systems, and review of proposals by the Defense Contract Audit Agency (“DCAA”), as well as legal review, all prior to the contracting officer reaching a fair and reasonable pricing determination to finalize the contract pricing.

9. The Corps is subject to statutory restrictions on undefinitized contract actions. Title 10 U.S.C. § 2326 restricts the Corps from obligating more than 50 percent of the contract’s ceiling price upon award. If the contractor submits a qualifying proposal that contains sufficient information to enable the Corps to conduct a meaningful audit of the information contained in the proposal, the amount obligated may be increased to 75 percent of the negotiated overall ceiling price. Upon definitization, the Corps may obligate the remaining unobligated balance of the initial ceiling or such amounts as necessary to fully fund the contract’s final negotiated price. If an agreement is not reached on contractual terms, specifications, and price within the time specified by the contract, the Corps may unilaterally definitize those terms.

10. The terms of the Tranche 1 contracts require definitization not later than 100 days from the date of contract award (the award dates are April 9 for El Paso 1 and May 15 for Yuma 1). If the Corps does not have sufficient time available prior to September 30, 2019, to definitize these contracts and thereby obligate the balance of the contract price, the remaining unobligated funds will become unavailable for obligation, as described in paragraph seven above. As a consequence, the Corps will be unable to complete the projects as planned, and the contracts will have to be significantly de-scoped or terminated.

11. On May 24, 2019, in compliance with the District Court’s preliminary injunction, I directed the Task Force to cease all actions involved in constructing border barriers in the areas identified as El Paso 1 and Yuma 1 (Tranche 1). Accordingly, the contracting officers for the El Paso 1 and Yuma 1 contracts directed the respective contractors to suspend all work on those contracts

in the identified sectors, pursuant to Federal Acquisition Regulation (“FAR”) Clause 52.242-14, SUSPENSION OF WORK (APR 1984).

12. As the Commander of the Task Force, I have been made aware by the contracting officers that suspending work on the above-named contracts in response to the preliminary injunction will cause significant immediate and irreparable harm to the government as described below.

13. Pursuant to FAR 52.242-14, the contractor is entitled to an adjustment for any increase in the cost of performance of the contract (excluding profit) necessarily caused by an unreasonable period of time during which the contract is suspended or delayed. The reasonableness of a suspension or delay is determined based upon the totality of the circumstances, including the duration of the delay. In this case, despite the suspension of work, the contractors will nevertheless continue to incur costs for every day that the contracts are suspended. The Corps estimates that these costs are likely to include significant costs for equipment the contractor must keep ready for use at multiple locations, costs for security to keep the equipment and materials from being stolen or vandalized, labor costs for the personnel managing the contract, labor costs for the personnel who have been trained and are dedicated to execute the tasks under the contract (workers whom the contractor would be reluctant to release due to the risk of not being able to rehire them), and potential costs associated with storing construction materials. Further, there will likely be increased market prices on labor, materials, and equipment (*i.e.*, steel and concrete). The Corps will be obligated to reimburse these additional costs, which would not have been incurred but for the Court’s injunction. Moreover, the Corps will be obligated to reimburse these additional costs from funds that would otherwise be spent on actual barrier construction.

14. For El Paso 1, the costs expected to be incurred while the contract is suspended are currently estimated to be approximately \$195,000 per day (approximately \$5,460,000 per month).

15. For Yuma 1, the costs expected to be incurred while the contract is suspended are currently estimated to be approximately \$20,000 per day (approximately \$560,000 per month).

16. Additionally, both contractors have already incurred significant costs for their work on these projects. These are costs to the contractor that the government owes, but cannot pay because of the injunction, and they will result in additional costs to the government. The prompt payment interest penalty is 3.625 percent per annum, if the Corps does not pay invoices within 30 days of certification and submission. *See* FAR 52.232-27 PROMPT PAYMENT FOR CONSTRUCTION CONTRACTS (JAN 2017) (citing to 5 C.F.R. Part 1315).

17. For El Paso 1, the contractor has already incurred approximately \$9,600,000 in material costs, \$785,000 in labor costs, \$250,000 in overhead, and \$150,000 in travel. The total estimated incurred costs to date are \$10,785,000. The estimated cost to the government for failure to timely pay any invoiced amounts for the above-related costs could reach approximately \$390,956 per year.

18. For Yuma 1, the contractor has already incurred approximately \$10,300,000 in material costs, \$200,000 in labor costs, \$50,000 in overhead, and \$15,000 in travel. The total estimated

incurred costs to date are \$10,565,000. The estimated cost to the government for failure to timely pay any invoiced amounts for the above-related costs could reach approximately \$382,981 per year.

19. Therefore, if these contracts remain suspended, the government could incur estimated additional expenses of \$6,020,000 monthly, plus any interest. These costs will quickly become unsustainable for the government, and if the contracts remain suspended for too long, the Corps will be forced to de-scope or terminate the contracts. Currently, the contracting officers estimate that if the contracts remain suspended for more than six months, the Corps will likely need to consider termination. The Corps estimates that the cost to terminate El Paso 1 will range between \$71,600,000 and \$101,600,000, and the cost to terminate Yuma 1 will range between \$8,600,000 and \$11,600,000.

I declare under penalty of perjury that the foregoing is true and correct to the best of my knowledge and belief.

Executed this 29th day of May, 2019.

MCFADDEN.ERIC.MI  
CHAEL.1157309842

Digitally signed by  
MCFADDEN.ERIC.MICHAEL.11573  
09842  
Date: 2019.05.29 05:58:38 -07'00'

---

Eric M. McFadden  
Colonel, United States Army

# **EXHIBIT 13**

**UNITED STATES DISTRICT COURT  
FOR THE NORTHERN DISTRICT OF CALIFORNIA  
OAKLAND DIVISION**

STATE OF CALIFORNIA, *et al.*,

Plaintiffs,

v.

DONALD J. TRUMP, *et al.*,

Defendants.

No. 4:19-cv-00872-HSG

SIERRA CLUB, *et al.*,

Plaintiffs,

v.

DONALD J. TRUMP, *et al.*,

Defendants.

No. 4:19-cv-00892-HSG

**SECOND DECLARATION OF ERIC M. McFADDEN**

I, Eric M. McFadden, pursuant to 28 U.S.C. § 1746, hereby declare as follows:

1. This declaration is based on my own personal knowledge and information made available to me in the course of my official duties.

2. I am a Colonel in the United States Army and am currently the Commanding Officer for Task Force Barrier (“Task Force”) with the U.S. Army Corps of Engineers (“Corps”), South Pacific Division. I am stationed in Phoenix, Arizona.

3. The Task Force’s primary mission is to coordinate the construction of approved border barrier projects on the southern border of the United States.

4. In my capacity as the Commanding Officer of the Task Force, I have overall responsibility for, and authority over, the Task Force and its operations, consistent with relevant policy, regulations, and laws. In this respect, my responsibilities include providing oversight, direction, and management of all systems and personnel, including contracting officers, involved in executing the Task Force’s mission.

5. In the course of my duties, I oversaw the award of contracts for El Centro Project 1, which involves the replacement of 15.25 miles of vehicle fence in California (“El Centro 1”), and for Tucson Projects 1, 2 and 3, which involves the replacement of 63 miles of a mix of vehicle barrier and pedestrian fencing in the Tucson Sector (“Tucson 1, 2, 3”). I am currently overseeing the subsequent performance of work on these contracts. These awarded projects are collectively referred to as “Tranche 2.”

6. Approximately \$752,750,000 remains unobligated on the Tranche 2 projects and is expected to be needed to complete those projects: \$646,000,000 unobligated for Tucson 1, 2, 3 and \$106,750,000 unobligated for El Centro 1.

7. Amounts made available to the Corps to construct the Tranche 2 projects are from the fiscal year 2019 Operation and Maintenance, Army, appropriation. As provided in Section 8003 of the Department of Defense Appropriations Act, 2019, any unobligated amounts in the Operation and Maintenance, Army, appropriation, including the unobligated amounts described in paragraph six above, will no longer remain available for obligation after the fiscal year ends on September 30, 2019.

8. The contracting process necessary to completely obligate the full value of the contracts awarded for Tucson 1, 2, 3 and El Centro 1 (Tranche 2) is complex. These contracts are “undefinitized” contract actions, which is a type of contract for which the contract terms, specifications, or price are not agreed upon before performance begins, but which does establish an overall ceiling price pending definitization. “Definitization” occurs when the parties determine or agree on the contract terms, specifications, and price. *See* Defense Federal Acquisition Supplement (“DFARS”) SUBPART 217.74 –UNDEFINITIZED CONTRACT ACTIONS (JUN 2018). The definitization process includes extensive negotiation, audits of contractor accounting systems, and review of proposals by the Defense Contract Audit Agency (“DCAA”), as well as legal review, all prior to the contracting officer reaching a fair and reasonable pricing determination to finalize the contract pricing.

9. The Corps is subject to statutory restrictions on undefinitized contract actions. Title 10 U.S.C. § 2326 restricts the Corps from obligating more than 50 percent of the contract’s ceiling price upon award. If the contractor submits a qualifying proposal that contains sufficient

information to enable the Corps to conduct a meaningful audit of the information contained in the proposal, the amount obligated may be increased to 75 percent of the negotiated overall ceiling price. Upon definitization, the Corps may obligate the remaining unobligated balance of the initial ceiling or such amounts as necessary to fully fund the contract's final negotiated price. If an agreement is not reached on contractual terms, specifications, and price within the time specified by the contract, the Corps may unilaterally definitize those terms.

10. The terms of the Tranche 2 contracts require definitization not later than 100 days from the date of contract award (the award dates are May 15 for both for Tucson 1, 2, 3 and May 15 for El Centro 1). If the Corps does not have sufficient time available prior to September 30, 2019, to definitize these contracts and thereby obligate the balance of the contract price, the remaining unobligated funds will become unavailable for obligation, as described in paragraph seven above. As a consequence, the Corps will be unable to complete the projects as planned, and the contracts will have to be significantly de-scoped or terminated.

11. Should the Court issue an injunction regarding construction of the Tranche 2 projects, I will immediately direct the Task Force to cease all actions involving construction of the border barrier in those areas. The contracting officer for the projects would then direct the respective contractors to suspend all work on those contracts, pursuant to Federal Acquisition Regulation ("FAR") Clause 52.242-14, SUSPENSION OF WORK (APR 1984).

12. As the Commander of the Task Force, I have been made aware by the contracting officer that suspending work on the above-named contracts in response to an injunction will cause significant immediate and irreparable harm to the government as described below.

13. Pursuant to FAR 52.242-14, the contractor is entitled to an adjustment for any increase in the cost of performance of the contract (excluding profit) necessarily caused by an unreasonable period of time during which the contract is suspended or delayed. The reasonableness of a suspension or delay is determined based upon the totality of the circumstances, including the duration of the delay. In this case, despite the suspension of work, the contractors will nevertheless continue to incur costs for every day that the contracts are suspended. The Corps estimates that these costs are likely to include significant costs for equipment the contractor must keep ready for use at multiple locations, costs for security to keep the equipment and materials from being stolen or vandalized, labor costs for the personnel managing the contract, labor costs for the personnel who have been trained and are dedicated to execute the tasks under the contract (workers whom the contractor would be reluctant to release due to the risk of not being able to rehire them), and potential costs associated with storing construction materials. Further, there will likely be increased market prices on labor, materials, equipment (*i.e.*, steel and concrete). The Corps will be obligated to reimburse these additional costs, which would not have been incurred but for the Court's injunction. Moreover, the Corps will be obligated to reimburse these additional costs from funds that would otherwise be spent on actual barrier construction.

14. For Tucson 1, 2, 3, the costs expected to be incurred while the contract is suspended are currently estimated to be approximately \$235,180 per day (approximately \$6,585,040 per month).



15. For El Centro 1, the costs expected to be incurred while the contract is suspended are currently estimated to be approximately \$47,000 per day (approximately \$1,316,000 per month).

16. Additionally, both contractors have already incurred significant costs for their work on these projects. These are costs to the contractor that the government owes, but will not be able to pay if an injunction is issued, and they will result in additional costs to the government. The prompt payment interest penalty is 3.625 percent per annum, if the Corps does not pay invoices within 30 days of certification and submission. *See* FAR 52.232-27 PROMPT PAYMENT FOR CONSTRUCTION CONTRACTS (JAN 2017) (citing to 5 C.F.R. Part 1315).

17. For Tucson 1, 2, 3, the contractor has already incurred approximately \$4,778,631 in material costs, \$1,033,321 in labor costs, \$740,036 in overhead, \$419,125 in travel, and \$2,584,000 for bonding. The total estimated incurred costs to date are \$9,555,113. The estimated total cost to the government for failure to timely pay any invoiced amounts for the above-related costs could reach approximately \$346,373 per year.

18. For El Centro 1, the contractor has already incurred approximately \$9,172,943 in material costs, \$113,826 in labor costs, \$717,832 for subcontractors, and \$945,435 for its general and administrative markup. The total estimated incurred costs to date are \$10,950,036. The estimated total cost to the government for failure to timely pay any invoiced amounts for the above-related costs could reach approximately \$396,939 per year.

19. Therefore, if these contracts are suspended, the government could incur estimated additional expenses of \$7,901,040 monthly, plus any interest. These costs will quickly become unsustainable for the government, and if the contracts are suspended for too long, the Corps will be forced to de-scope or terminate the contracts. Currently, the contracting officers estimate that, if the contracts are suspended for more than six months, the Corps will likely need to consider termination. The Corps estimates that the cost to terminate Tucson 1, 2, 3 could range between \$10,000,000 and \$100,000,000, and the cost to terminate El Centro 1 could range between \$11,000,000 and \$50,000,000.

I declare under penalty of perjury that the foregoing is true and correct to the best of my knowledge and belief.

Executed this 18th day of June, 2019.

MCFADDEN.ERIC. Digitally signed by  
MICHAEL.1157309 MCFADDEN.ERIC.MICHAEL.115  
842 7309842  
Date: 2019.06.18 18:50:12 -0700

Eric M. McFadden  
Colonel, United States Army