

Increase Productivity by Integrating LIMS and EZChrom Elite - a case study

Lane Ohlemeier
Sr. Technologist

Lyondell Chemical Company, a LyondellBasell company
Informatics User Meeting Houston – June 19, 2008

Joining forces to create a new global leader

- Lyondell Chemical Company and Basell merged to form LyondellBasell Industries on Dec. 20, 2007
- LyondellBasell is...
 - One of the world's largest polymers, petrochemicals, and fuels companies with combined annual revenues of \$44.7 billion*
 - The global leader in polyolefins technology, production and marketing
 - A pioneer in propylene oxide and derivatives
 - A significant producer of fuels and refined products, including biofuels
 - Operator of one of North America's largest full-conversion refineries

**2007 pro forma combined revenues.*

Fast facts

- Four business areas: Polymers, Chemicals, Fuels and Technology
- Delivers exceptional customer value across petrochemical chain
 - Vertically integrated facilities
 - Broad product portfolio
 - Manufacturing flexibility
 - Superior technology base
 - Operational excellence

Chemical industry landscape has changed

- With annual revenues of nearly \$45 billion:
 - Larger than Canon, Disney, Intel, Mitsubishi Electric and Volvo
 - Sales exceed those of DuPont and Bayer
 - Only BASF and Dow are larger

More than 16,000 people worldwide

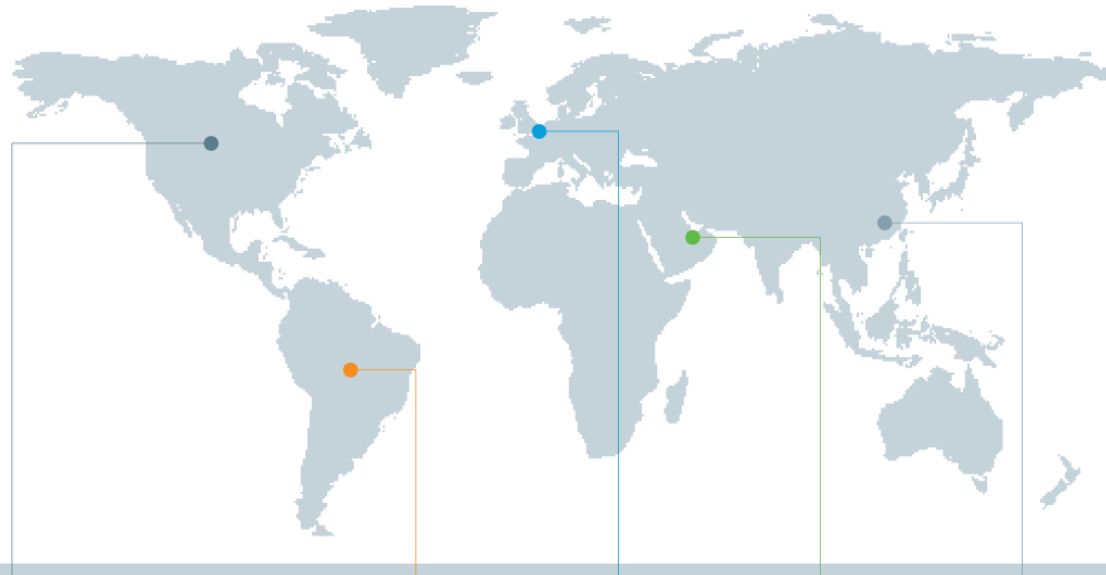

North America		South America		Europe		AFME		Asia Pacific			
Canada	■	Mexico	■	Argentina	■	France	■	Saudi Arabia	■	Australia	■●
Florida	■●	Michigan	●	Brazil	■	Germany	■●			China	■
Georgia	■	New Jersey	■			Italy	■●			Hong Kong	●
Illinois	■	Ohio	■●			Netherlands	○■			Japan	■
Iowa	■	Pennsylvania	●			Poland	■			Korea	■
Louisiana	■	Tennessee	■			Spain	■			Malaysia	■
Maryland	●	Texas	■			UK	■●			Thailand	■

■ Manufacturing ● Technology Centers ○ Worldwide Headquarters

Our leadership

- Volker Trautz – Chief Executive Officer
- Morris Gelb – Executive Vice President, Office of the CEO
- Alan Bigman – Executive Vice President and Chief Financial Officer
- Anton de Vries – President, Polymers Division
- Ed Dineen – President, Chemicals Division
- Norm Phillips – President, Fuels Division
- Bart de Jong – Senior Vice President, Human Resources
- Cees Los – Senior Vice President and General Counsel

Product diversity and vertical integration

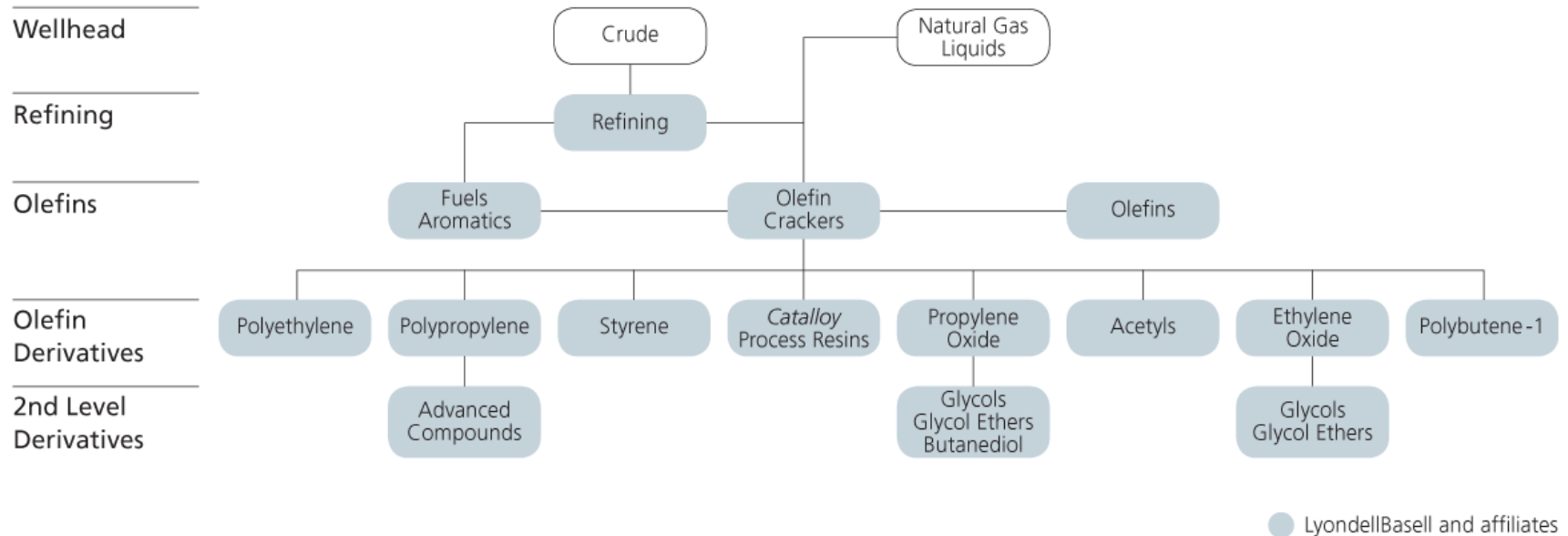

Product breadth and diverse markets

- LyondellBasell products are basic elements used to make products that people depend on every day

Diverse end markets

- Refining & Fuels
- Building & Construction
- Transportation
- Textiles & Furnishings
- Packaging
- Consumer
- Other

Estimate based on revenue

Global Capacity Positions

- #1 Global – Polyolefins and Polypropylene Compounding
- #1 Global – Propylene Oxide
- #1 Global – Polyolefin Licensing
- #1 Global – Polypropylene Catalysts
- #1 Global – Polypropylene
- #3 Global – Polyethylene
- #2 Global – Oxygenated Fuels
- #2 Global – Propylene Glycol & Propylene Glycol Ethers
- #5 Global – Light Olefins (Ethylene & Propylene)
- Refining Capacity – 373,000 barrels per day

Laboratory operations

- High level operation
 - Receive sample
 - Acknowledge / Create in LIMS
 - Add / Remove tests
 - Testing
 - Instrument
 - Gravimetric
 - Etc.
 - Report
 - Data Entry
 - Release

Sample submission – manual process

- Launch Application

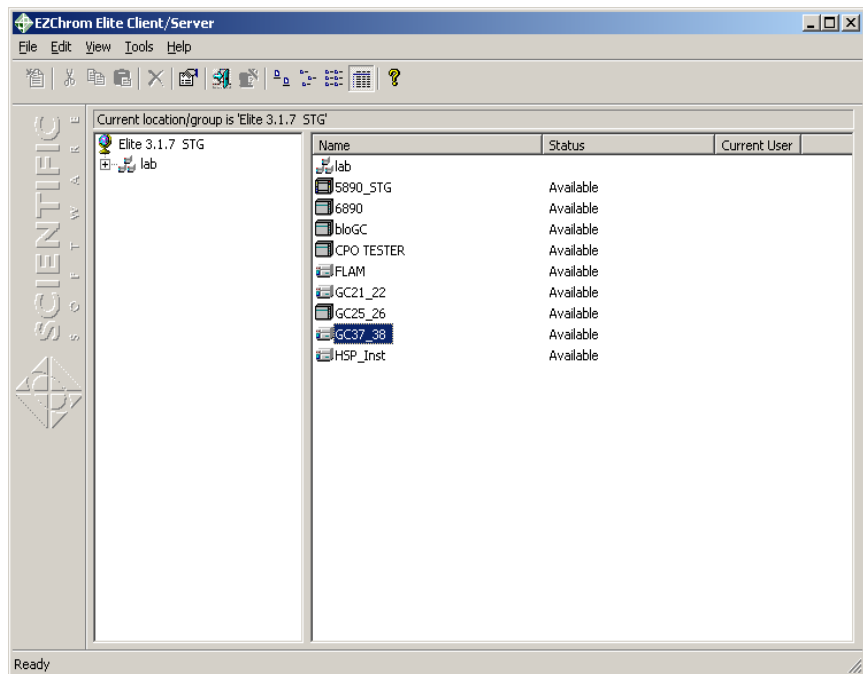

Sample submission – manual process

- Open instrument
 - Authentication required
 - Project selection required

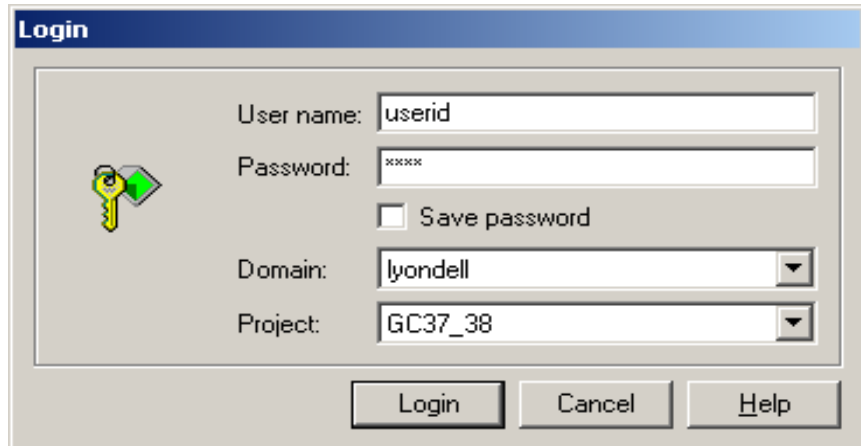

Login

User name: userid

Password: xxxx

Save password

Domain: lyondell

Project: GC37_38

Login Cancel Help

Sample submission – manual process

- Initiate Data Acquisition.

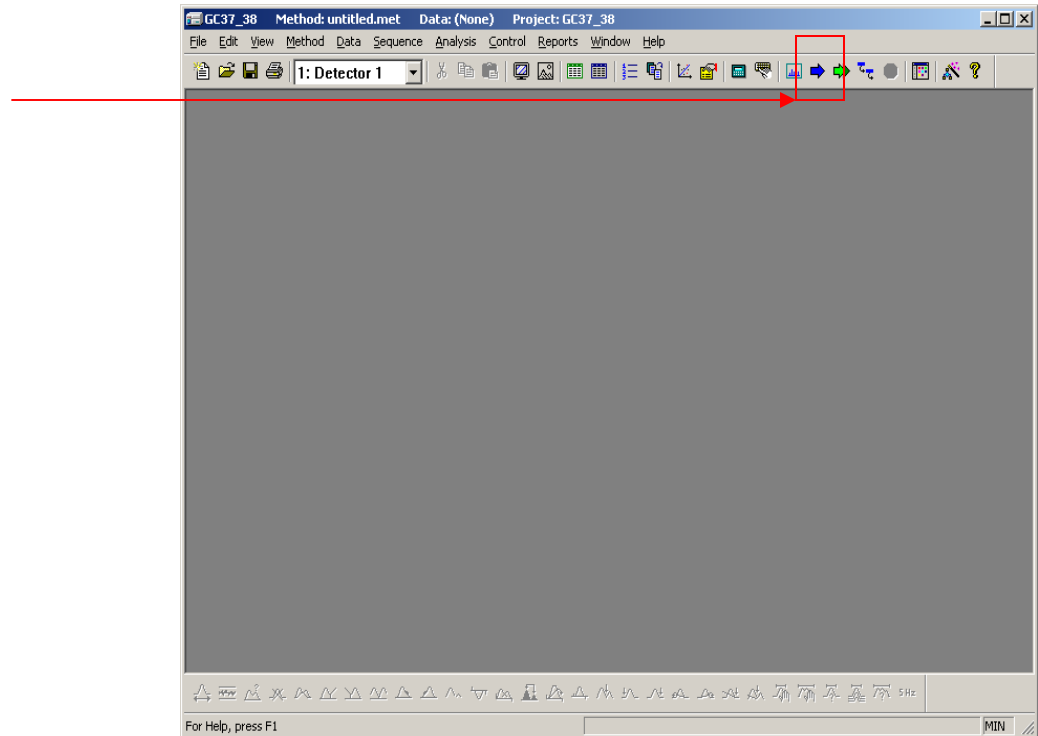

Sample submission – manual process

- Required information/knowledge

- Sample ID
- Method
- Data path
- Data filename
- Sample Amount
- ISTD Amount
- Multipliers
- Divisors
- Vial number
- Volume
- Description
- Print Option

- Defaults may / may not be correct
- Can always edit values
- Prone to ‘typos’

- Run information:** Sample ID, Method, Data path (\\ddcaps01\stg_elite\$\projects\GC37_38\Data), Data file, Number of reps (1), and Print method report checkbox.
- Amount values:** Sample amount (1), Internal standard amount (1), Multiplication factors (1, 1, 1), and Dilution factors (1, 1, 1).
- Autosampler:** Vial (1), Injection volume (0.5 uL), and Tower (N/A).
- Calibrate:** Calibrate checkbox, Calibration level (1), and checkboxes for Clear all calibration, Clear calibration for level, Print calibration report, Clear replicates, and Average replicates.
- Buttons:** Start, Cancel, Help, and Description... (bottom right).
- Begin run:** Immediately dropdown and a circular icon.

Sample submission – manual process

- Post Acquisition

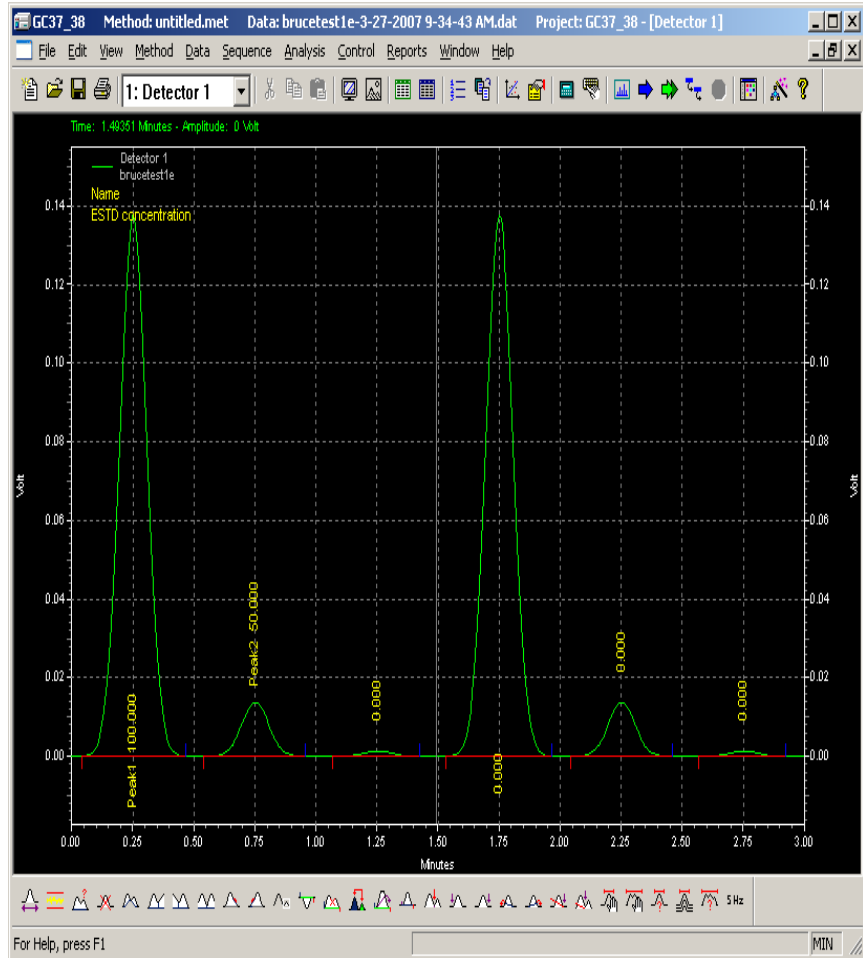

Data entry – manual process

- Report
 - View on screen
 - Print
 - Printing may require additional steps if ‘automatic’ printing not selected when sample was submitted

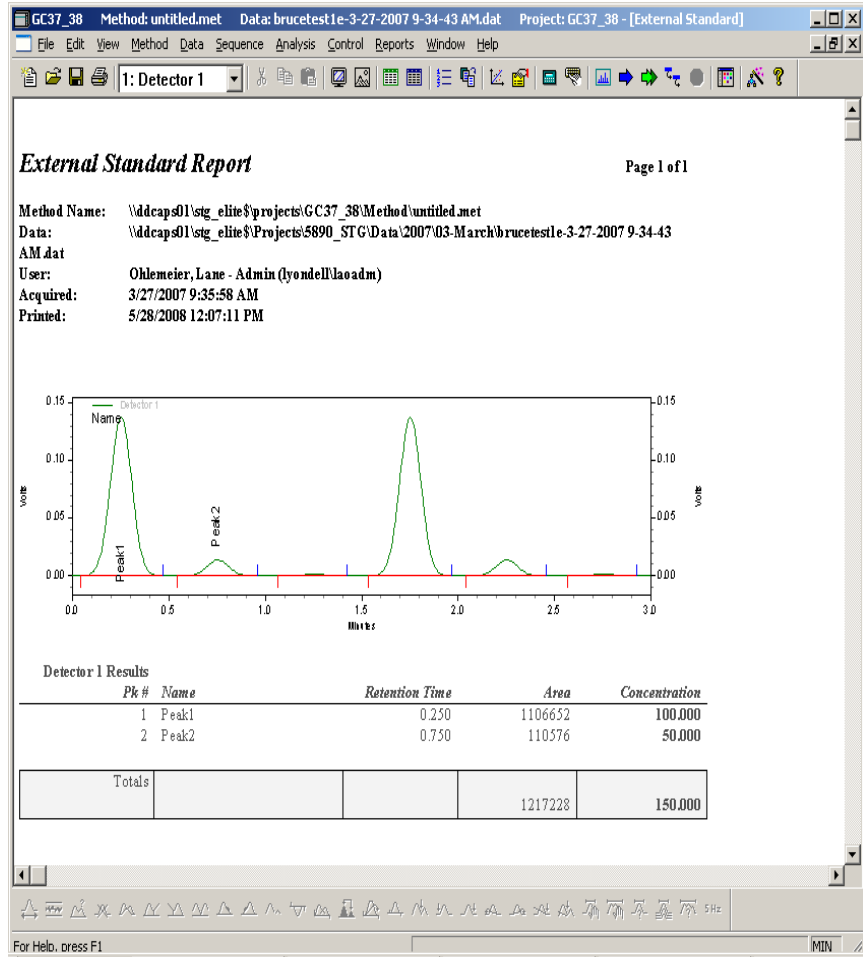

Data entry – manual process

- Data Entry
 - Must locate / navigate to entry screen in LIMS
 - Hard copy generally needed to facilitate data entry
 - After data is entered, changes must be saved

LabVantage
SAPPHIRE

Data Entry

Collapse All Save Changes Release Dataset Un-Release Dataset Show Key

CXOPSM2-0068001-0011 (T-850 EB PROD(E-853))

SamplePoint(SamplePointId Description)	SampleId	SchedDate
CXOPSM2-0068001-0011(T-850 EB PROD(E-853))	S-022008-487866	29-Nov-2007 5:00 AM
Batch	Lot	Notes

ACX0753/1 Desc: ACX#753 EB PRODUCT GC

Release / Un-Release

Previous two results

ETHYLBENZENE	99.71 wt%	S-082007-480496
	99.71 wt%	S-082007-480121
PO	10 ppm	S-082007-480496
	10 ppm	S-082007-480121
BENZENE	41 ppm	S-082007-480496
	41 ppm	S-082007-480121
NONAROMATICS	32 ppm	S-082007-480496
	27 ppm	S-082007-480121
TOLUENE	799 ppm	S-082007-480496
	717 ppm	S-082007-480121
CUMENE	130 ppm	S-082007-480496
	131 ppm	S-082007-480121
STYRENE	322 ppm	S-082007-480496
	336 ppm	S-082007-480121
n-XYL FNF	271 ppm	S-082007-480496

Done Local intranet

Sample statistics

- Amongst all LBI laboratories running chromatographic analysis via EZChrom Elite and LabVantage Sapphire LIMS
- ~27,000 samples/mo
- ~450,000 data points
- Average 16 points / sample

Sample submission – manual process

- ~ 1.5 minute to:
 - Launch EZChrom Elite
 - Log into instrument
 - Open Single run dialog
 - Enter required information
 - Start

- Translates to

$$\frac{1.5 \text{ Minutes}}{\text{sample}} * \frac{27,000 \text{ Sample}}{\text{Month}} = 8100 \text{ hours / year}$$

- Equals 3.9 years of labor for sample submission

Data entry – manual process statistics

- ~ 1 minute for 16 data points
- Translates to 27,000 min/yr.
 - 450 hours / month
 - 5400 hours / year
 - ~ 2.5 years of labor

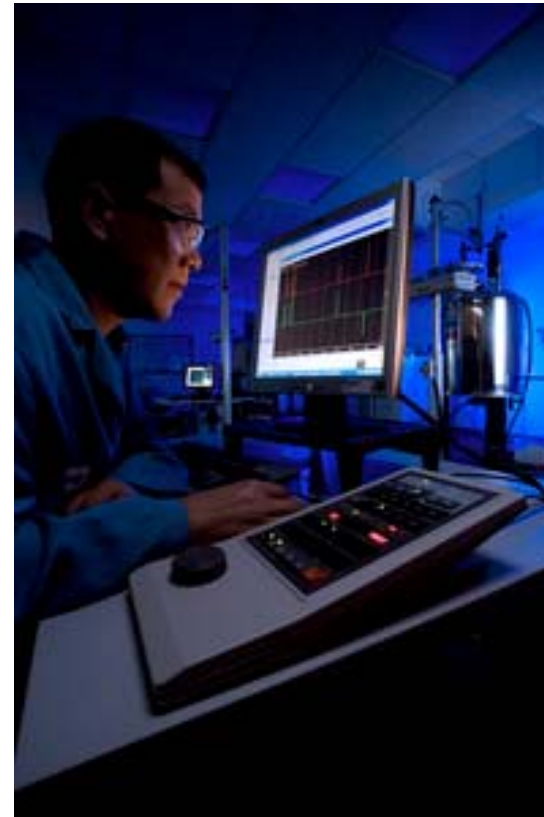

Sample submission + data entry

- Total time expenditure of sample submission and data entry
 - Approximately 6.4 years of labor
- Over a normal shift
 - Repetitive
 - Prone to errors (typos)
- What can be done?

Automation

Let the computers do the heavy lifting

Automation capabilities

- What can it do for me?
- Sample Submission
 - Store predetermined configurations.
 - Instrument/Project/Method/Factors/volumes/etc
 - Build filenames in a uniform manner
 - SxID + Desc + date stamp + nnnn.dat
 - Pre-populate fields
 - SxID
 - Description
 - Etc
 - Reduces input errors
 - Decreases setup time

Automation capabilities

- What can it do for me?
- Data Entry
 - Upon completion of data acquisition, automatically transfer and populate data fields in LIMS
 - Reduces data entry labor to ZERO
 - Reduces data entry errors
 - Transposed numbers
 - Decimal place errors

Automation – how do you do it?

- Requirements – High Level
 - Means of holding preconfigured settings
 - Leverage the database in LIMS
 - Means of presenting configuration options to end users for selection
 - Web pages inherent to the LIMS
 - Zero footprint
 - Handoff of user settings from LIMS to CDS
 - Mechanism for data transfer from CDS back to LIMS

LIMS configuration

- In the LIMS - Super Users correlate Instruments with:
 - Method
 - Detector
 - Factors
 - Edit flag
 - Test (LIMS)
 - Project
 - Misc.
- Information stored in DB

EZChrom configuration

- To facilitate the automatic transfer back to the LIMS. A custom parameter running a VBScript file is employed in each method.

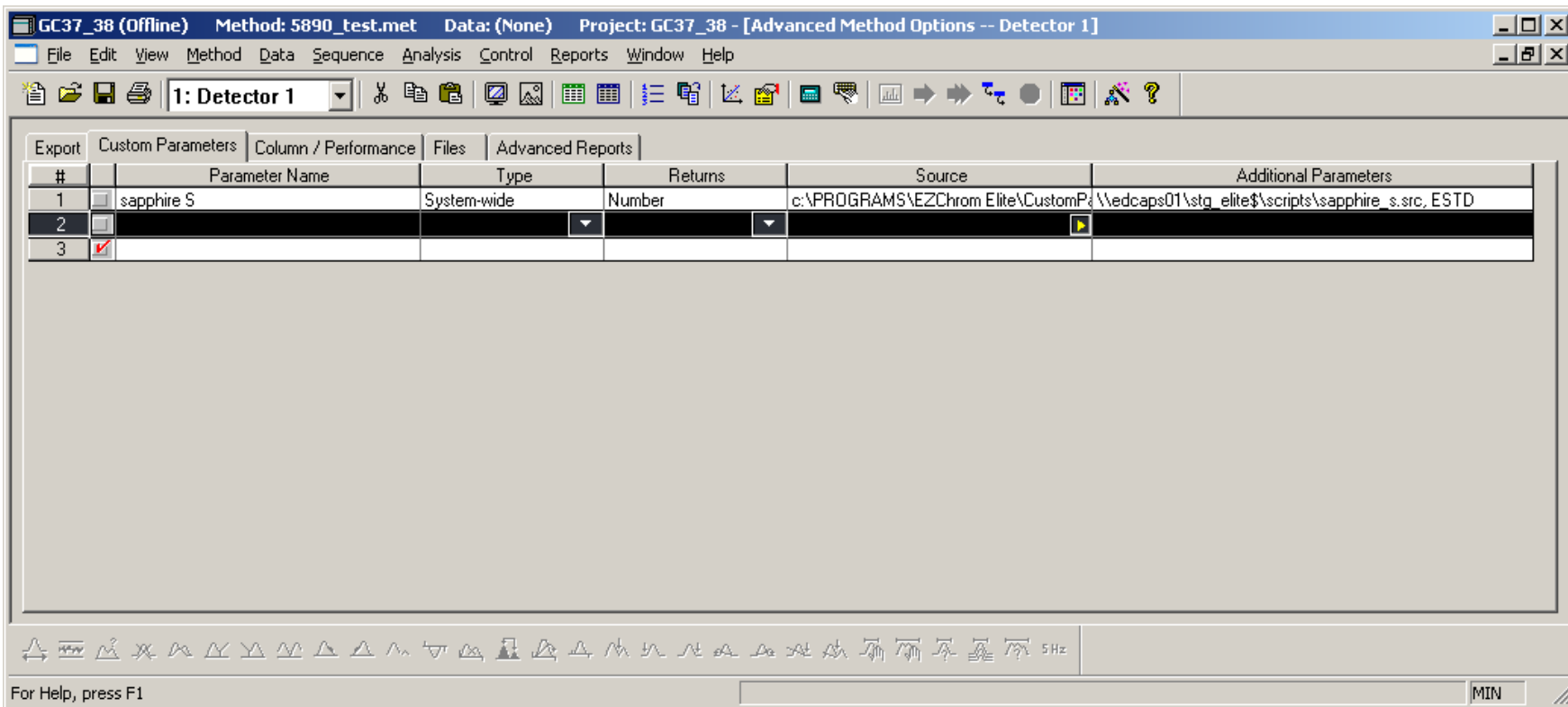

Automation interface – user experience

- User navigates to “Backlog” page
- Samples designated as “EZChrom” samples show with an instrument icon

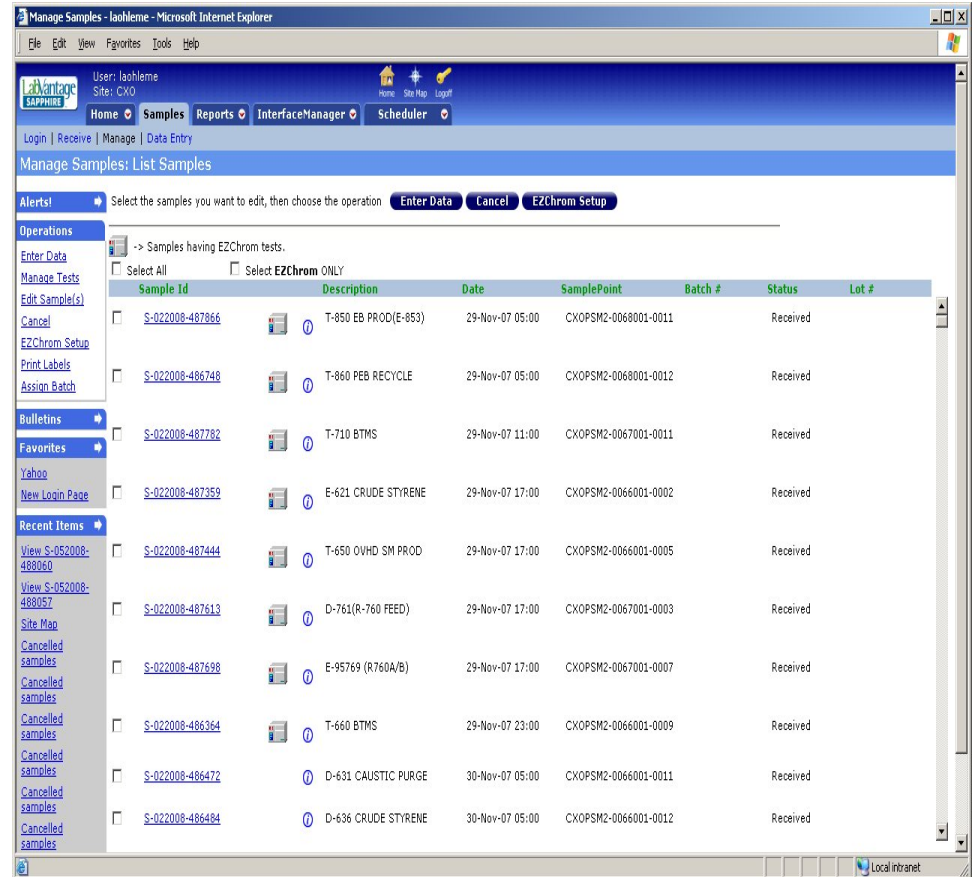

Automation interface – user experience

- Select samples for analysis
- Click “EZChrom Setup”

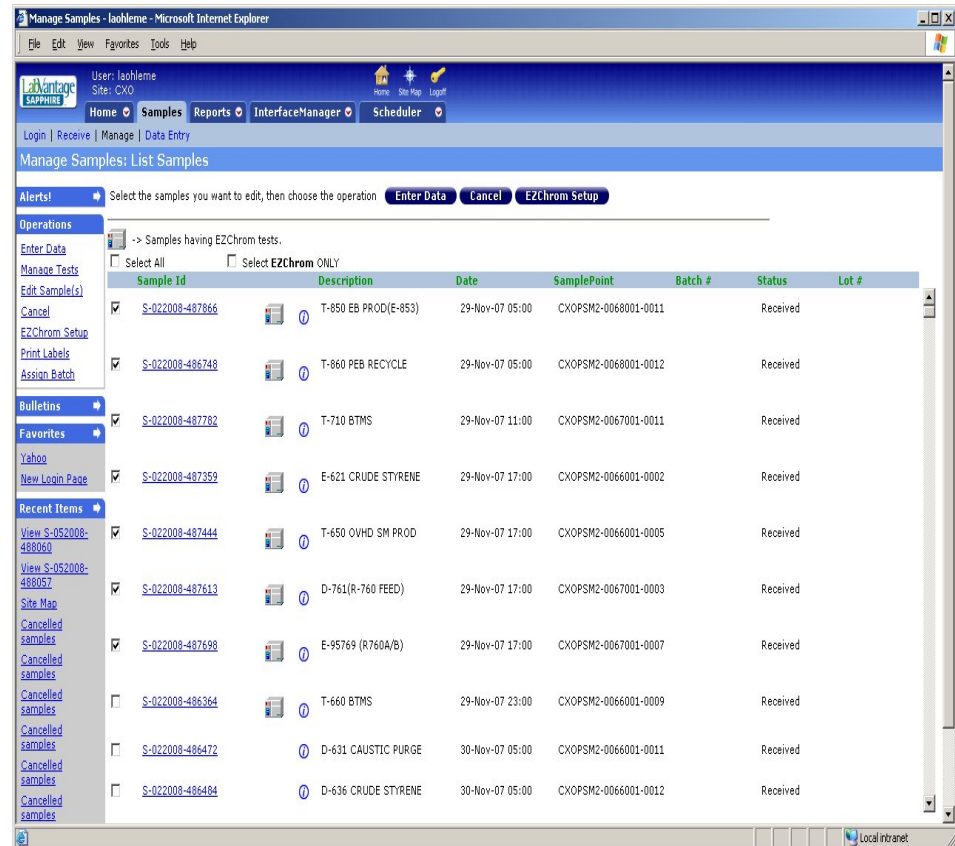

Automation interface – user experience

- User is presented with:
 - Sample point and description
 - Sample ID
 - Scheduled Date
 - Preconfigured combinations
 - Test
 - Instrument
 - Method
 - Factors
 - Amounts
 - May / May not be editable

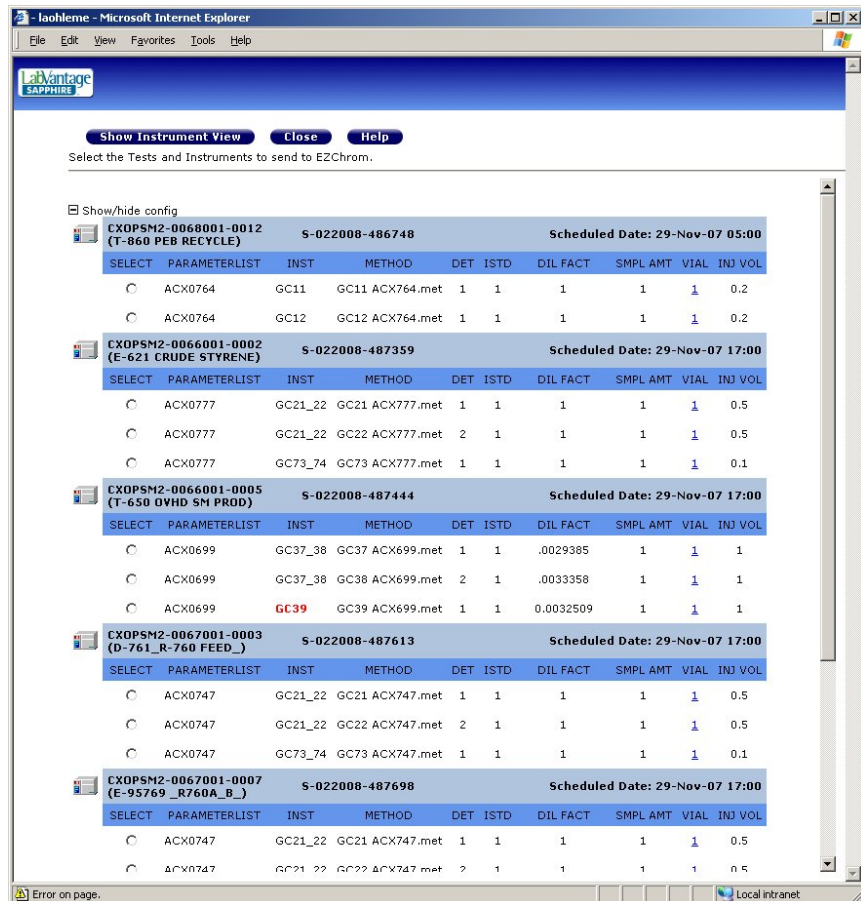

Automation interface – user experience

- Editable values
 - Shown as a typical hyperlink

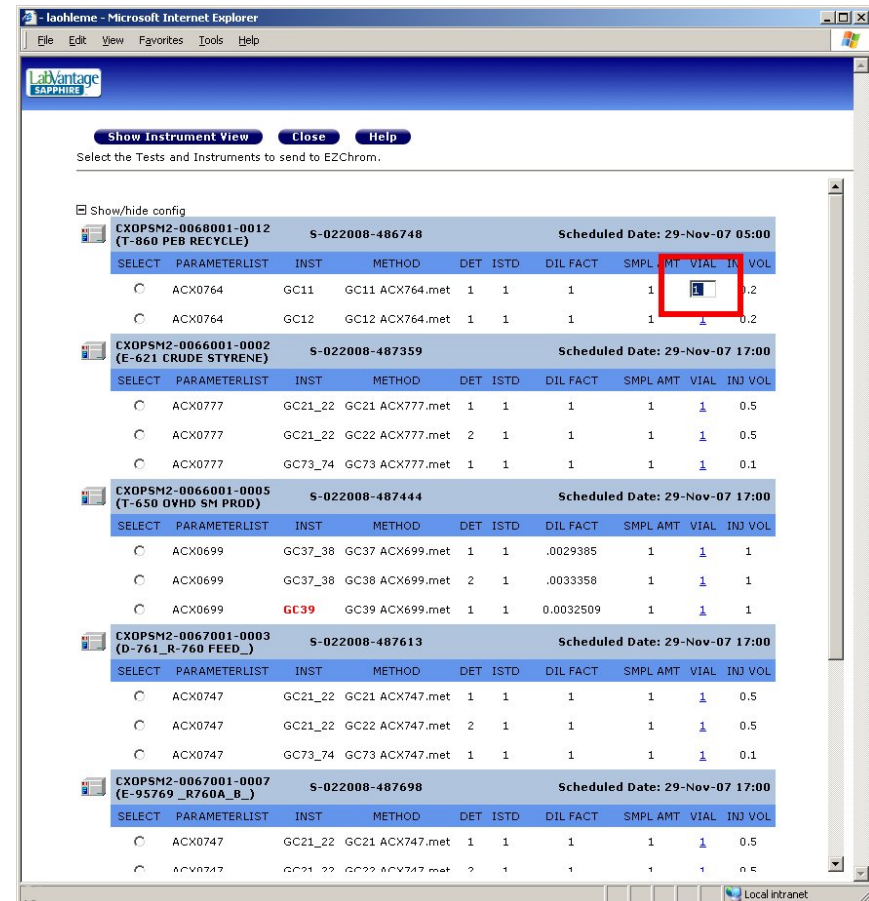

Automation interface – user experience

- Out of service instruments
 - Shown in red
 - May be due to:
 - Out of calibration
 - Hardware issues
 - Etc.

SELECT	PARAMETERLIST	INST	METHOD	DET	ISTD	DIL FACT	SMPL AMT	VIAL	INJ VOL
<input type="radio"/>	ACX0764	GC11	GC11 ACX764.met	1	1	1	1	1	0.2
<input type="radio"/>	ACX0764	GC12	GC12 ACX764.met	1	1	1	1	1	0.2
<input type="radio"/>	ACX0777	GC21_22	GC21 ACX777.met	1	1	1	1	1	0.5
<input type="radio"/>	ACX0777	GC21_22	GC22 ACX777.met	2	1	1	1	1	0.5
<input type="radio"/>	ACX0777	GC73_74	GC73 ACX777.met	1	1	1	1	1	0.1
<input type="radio"/>	ACX0699	GC37_38	GC37 ACX699.met	1	1	.0029385	1	1	1
<input type="radio"/>	ACX0699	GC38	GC38 ACX699.met	2	1	.0033358	1	1	1
<input type="radio"/>	ACX0699	GC39	GC39 ACX699.met	1	1	0.0032509	1	1	1

Automation interface – user experience

- When selection is complete, user selects “Show Instrument View”
- All selections will be displayed in a table view grouped by instrument
- All information required for the run is in the page; however, only enough information is shown to identify the sample

LabVantage
SAPPHIRE

Submit to EZChrom Cancel Preview Close

Select the Tests and Instruments to send to EZChrom.

Credentials:
UserID:
Enter your WINDOWS password:

Print All

GC11		Sequence:GC11_28-MAY-2008_1011264.seq			Print: <input type="checkbox"/>
DET	SAMPLEID	SAMPLEPOINT	VIAL	FILENAME	
1	S-022008-486748	CXOPSM2-0068001-0012-T-860 PEB RECYCLE	2	S-022008-486748_T-860_PEB_ACX0764_29-Nov-07_0500_1_6912.dat	

GC21_22		Sequence:GC21_22_28-MAY-2008_1011279.seq			Print: <input type="checkbox"/>
DET	SAMPLEID	SAMPLEPOINT	VIAL	FILENAME	
1	S-022008-487359	CXOPSM2-0066001-0002-E-621 CRUDE STYRENE	1	S-022008-487359_E-621_CRUD_ACX0777_29-Nov-07_1700_1_9064.dat	
2	S-022008-487613	CXOPSM2-0067001-0003-D-761_R-760 FEED_	1	S-022008-487613_D-761_R-76_ACX0747_29-Nov-07_1700_2_2955.dat	

Show/hide config

Error on page. Local intranet

Automation interface – user experience

- Some configuration available at this point
- User can click and drag samples to change order of injection
- Print allows for the “custom report” to automatically print at the completion of data acquisition (optional)
- Credentials entered only once for all instruments
- This can be ‘canceled’ and user will be returned to prior screen if modifications are needed. Prior selections will be retained

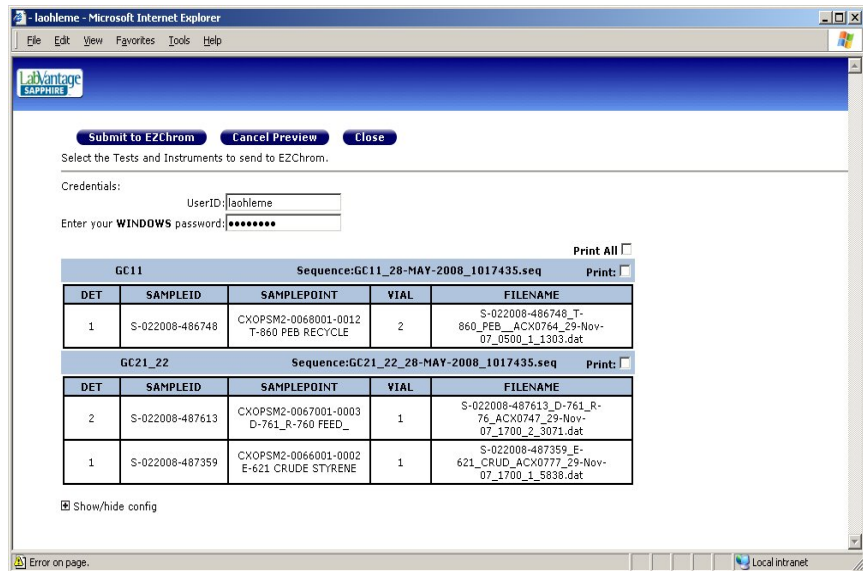

Automation interface – user experience

- When user is satisfied with selections, samples are submitted
- New window opens showing status of submissions

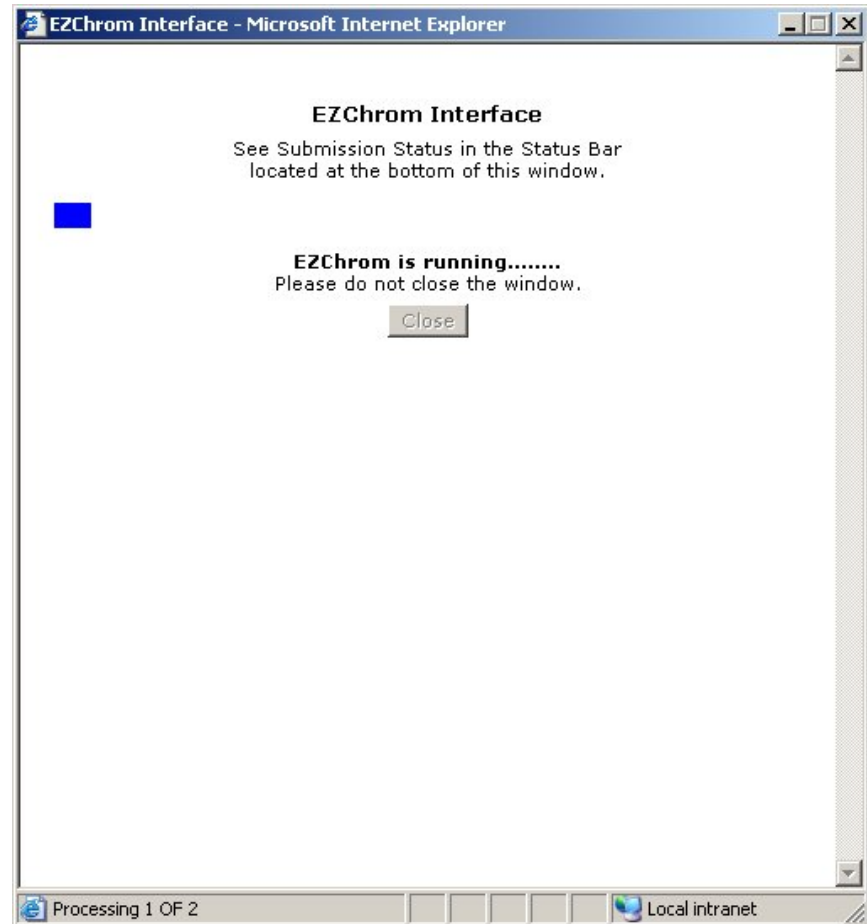

Automation interface – user experience

- A status bar displays the % of completion
- A message specific to each instrument is displayed

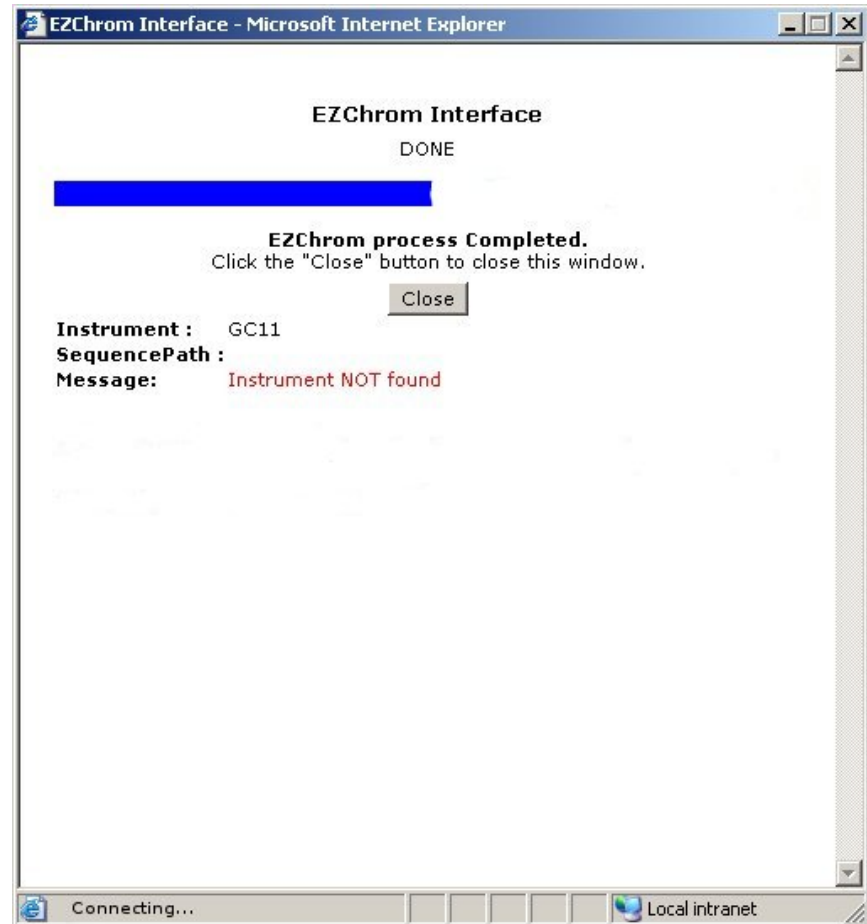

Automation interface – user experience

- After all processing is complete, user will see status of all submissions.

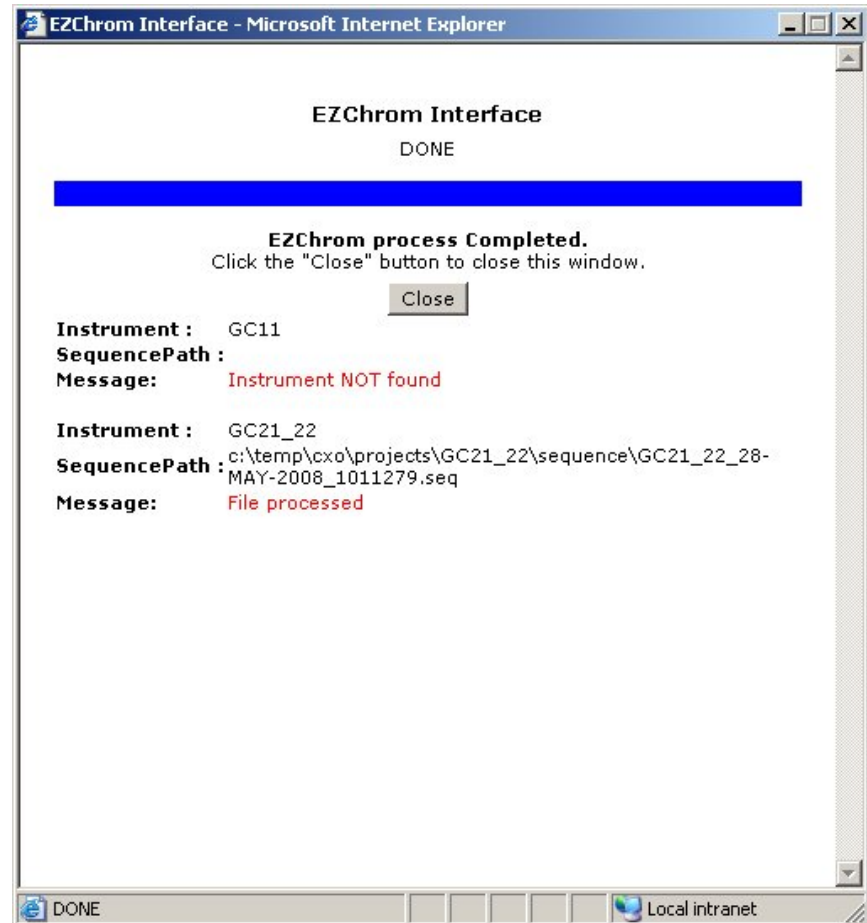

Automation – what did we accomplish?

- Labor Savings
 - Starting Instruments
 - ~50% reduction in time
 - Data Entry
 - 100% reduction
 - Total Savings
 - ~ 4.45 years labor!
- Data integrity
 - LIMS value matches instrument output
 - Does not guarantee ‘good’ data
 - Setup misconfiguration
 - Greatly reduced
 - Sample tested on wrong instrument

Acknowledgements

- Agilent
- LyondellBasell Laboratory Staff
- LyondellBasell Information Technology Organization

Thank you for your attention

Q&A

