

Books and Stationery
229 W. First Street Albany, O.

H. J. JONES

W. B. STEVENS & CO. RELIABLE DRY GOODS,
CLOTHING AND SHOES
409 to 417 West 1st St. SOROSIS SHOE McCALL PATTERNS At Eastern Prices

224-226 W. 1st
**THE
BLAIN
CLOTHING
CO.**
OREGON



THE ELITE
ALBANY'S UP-TO-DATE CANDY STORE
WHOLESALE AND RETAIL
CANDY, ICE CREAMS, ETC.
R. C. CHURCHILL, PROP.
233 FIRST STREET ALBANY, OREGON

BEWARE OF DEFECTIVE TITLES
Have an Abstract of Title
PREPARED BY THE
LINN COUNTY ABSTRACT CO.
Of the real property you intend to purchase or accept as security for
money loaned, our patrons receiving the benefit of our experience.
ESTABLISHED IN 1892. Z. H. RUDD, Manager
Offices—Cor. 3d and Broadalbin Sts. Albany, Ore.

DON'T SUFFER
WHEN **CUREAKE**
CURES **HEDAKE**
FRED DAWSON'S DRUG STORE
THE BEST PLACE IN ALBANY TO BUY QUININE AGENTS FOR Eastman's Kodaks AND PAPERS

W. F. RODGERS & CO. WHOLESALE
SALEM, OREGON PAPER DEALERS

Property of **The ELITE**

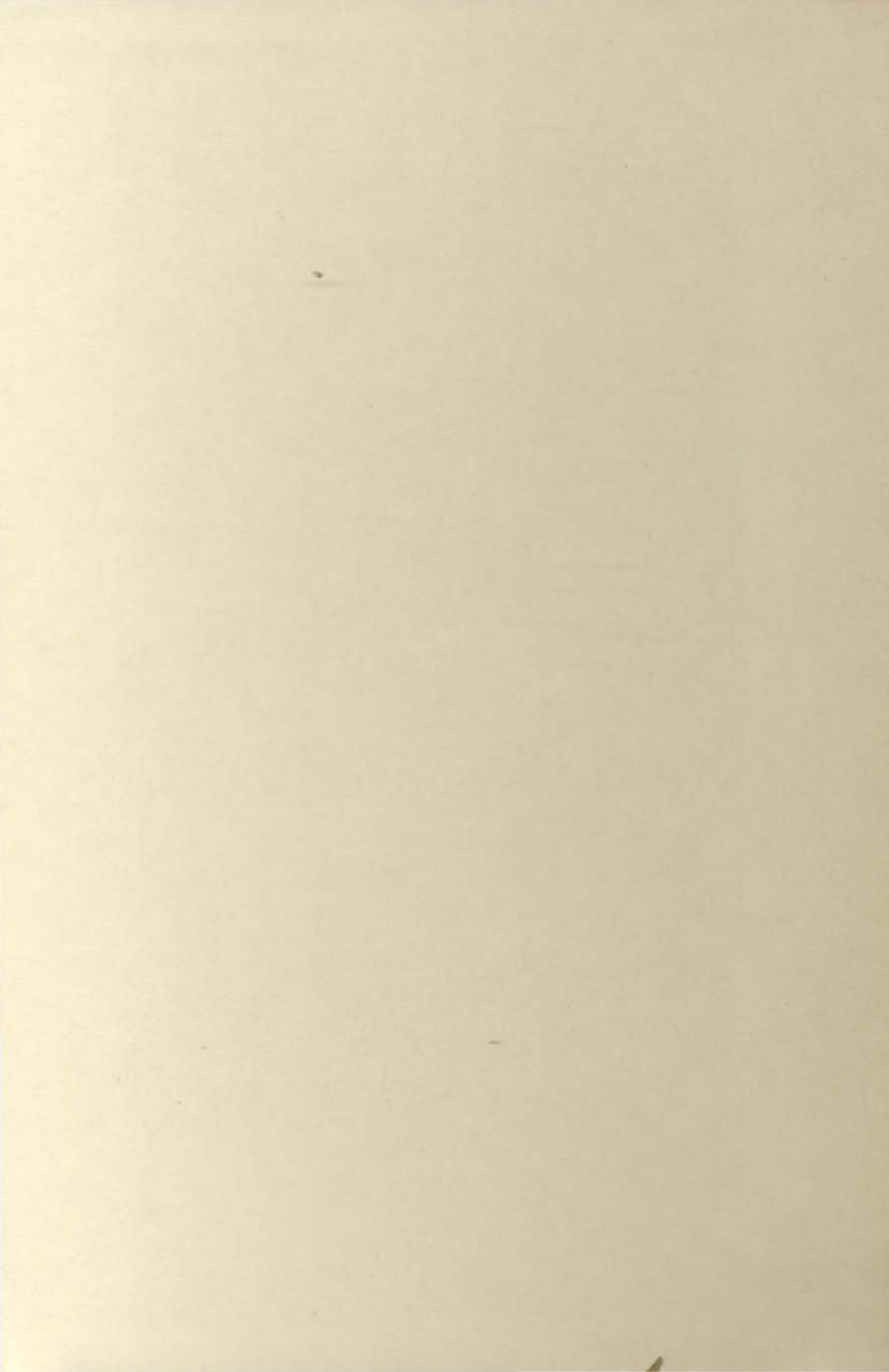

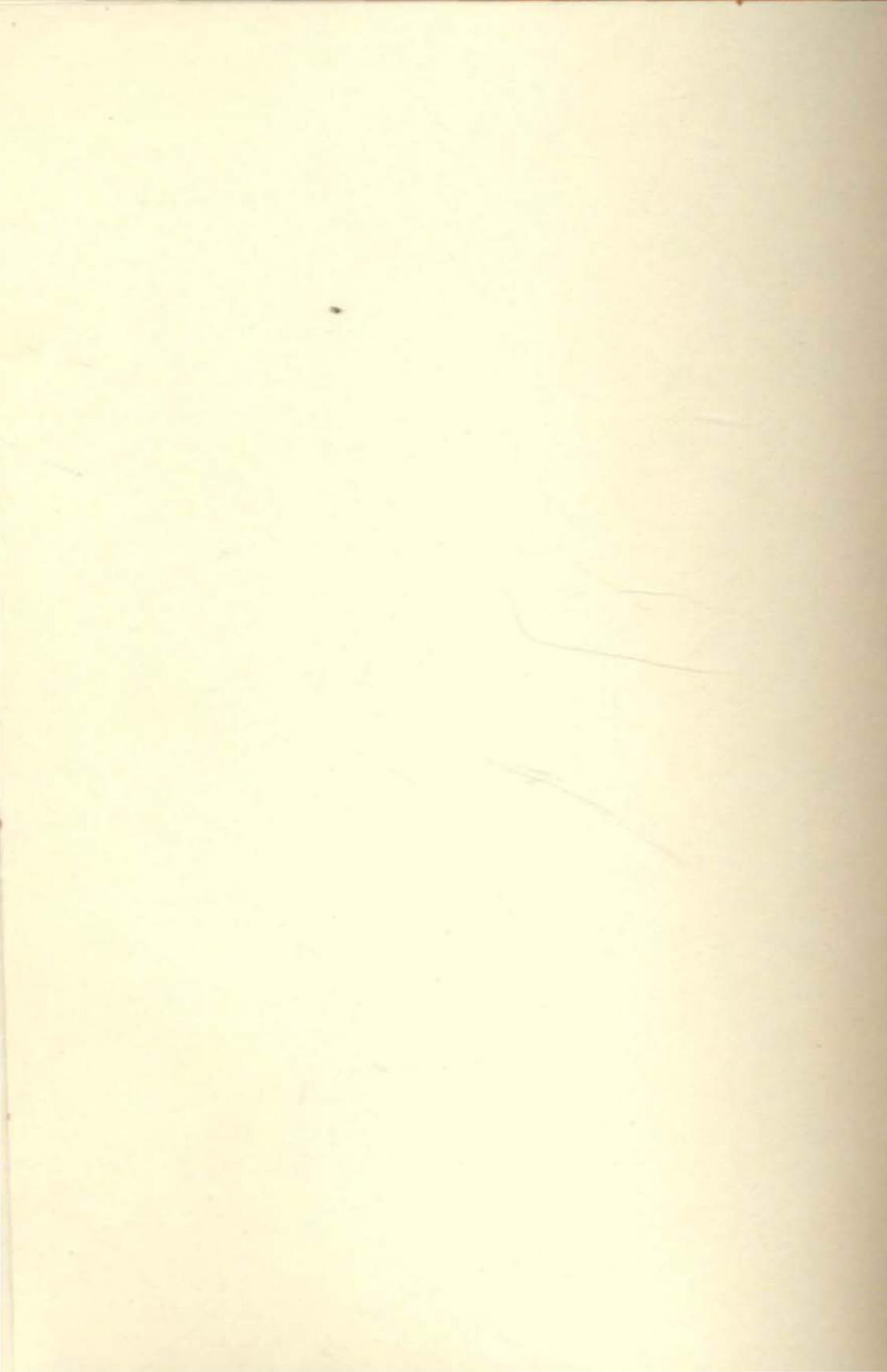



Albany College

**Founded and Owned by the
Presbyterian Church in Oregon.**

Trains for Scholarship, Culture, Efficiency. Classical, Scientific, Normal and Commercial Courses with ample range. The spirit and teaching of the Institution are frankly and positively Christian. Prepares for special and technical education by building first the MAN on Albany's broad and strong lines.

There are eight years of solid work, four in the Academy, and four in the College. The Academy fits for the best Colleges.

The Conservatory of Music is equipped for the best work in Voice, Piano and Violin.

The Business Department is the equal of the best Business College in the State, and yields first place to none.

Athletics are conducted on Safe and Sane Methods. Quite a variety of Literature awaits your order.

W. H. LEE, President.

Albany, Oregon.

FIRST NATIONAL BANK

ALBANY, OREGON.

E. W. LANGDON, President.

S. E. YOUNG, Vice-President.

ALFRED C. SCHMITT, Cashier. O. A. ARCHIBALD, 1st Asst Cashier.

J. C. IRVING, 2nd Asst Cashier.

The oldest National Bank in the Willamette Valley, and the second oldest in the State—has adequate resources and the proper equipment to give you prompt and efficient service in every branch of the banking business, and accords its patrons every possible courtesy and accommodation.

DR. P. T. STARR OSTEOPATH

Graduate of American School of Osteopathy
Kirksville, Missouri.

OFFICE HOURS :

9 to 12 A. M.

1 to 4 P. M.

234 Ferry Street,

ALBANY, OREGON

IT IS AN Acknowledged Fact

There is no other way you can keep your name and business so effectually before the public as by having an advertisement in your own

City Directory

where it will be seen by hundreds of people daily.

R. L. POLK & CO. PUBLISHERS

Marquam Building,

Portland, Oregon.

The ALBANY DEMOCRAT

A local paper of good circulation
among prosperous people.

Full of local news, to the point, in
paragraphs, presented in a readable
and original way.

RATES:

Advance—Daily, by mail, \$3.00 per
year, by carrier 10 cents a week.

On Credit—\$3.60 by mail.

Weekly—\$1.25 a year in advance,
\$1.50 to \$2.00 on credit according to
time.

F. P. NUTTING,

Editor and Proprietor.

CHAS. E. LADD, President. CHAS. F. BEEBE, Sec. & Mgr.

Oregon Lime & Plaster Co.

LIME
PLASTER PARIS
IMPERIAL CEMENT
WALL PLASTER
WOOD FIBER
PLASTER
LAND PLASTER

All the Highest Grade Products—Write for Prices.

Quarries, Kiln and Mill—Lime, Baker Co.

Head Office—3½ First St. N., Portland, Or. Phone Main 718

The Adamant Co.

MANUFACTURERS OF

ADAMANT

"THE PERFECTION OF WALL PLASTER"

AND THE CELEBRATED

WOOD FIBER PLASTER

DRIES WHITE

FIRE PROOF

WATER PROOF

GERM PROOF

"THE BEST WALL PLASTER IN AMERICA"

C. E. LADD, President

CHAS. F. BEEBE, Sec. & Mgr.

3½ First St. North, Portland, Oregon

Telephone Main 718

IT WILL PAY YOU

To Investigate the Methods of the

Behnke-Walker Business College

Portland, Oregon

PERNIN SHORTHAND Simplest, most Legible and Rapid. Can be learned in One-Third the time of the Pitmanic Systems. No Shading; No Position; Few Wordsigns; No Failures, Touch Typewriting.

Laboratory Methods of Bookkeeping

Actual Business from Start to Finish. Every Transaction is Performed over the Counter from the day the Pupil enters College until he Graduates. We find Positions for all of our Graduates. Within the Past Year we have Placed 150 Pupils in Lucrative Positions. Our Graduates are all Employed.

THE PROPRIETORS ARE TEACHERS

**H. W. BEHNKE.
I. M. WALKER.**

Please Send for Catalogue.

Lewis and Clark Centennial Exposition

Portland, Oregon

Celebrating the 100th An-
niversary of the Exploration
of the OREGON COUNTRY.

1905

Opens June 1, 1905
Closes October 15, 1905
Area 402 Acres

Cost of Exposition when open-
ed to the public, \$5,000,000.

ALBANY CITY

AND LINN COUNTY

DIRECTORY

1905.

COMPRISING

An Alphabetically Arranged List of Business Firms, Private Citizens and Public Institutions—A Classified List of all Trades, Professions and Pursuits—An Alphabetically Arranged List of all Tax-payers in Linn County—A Miscellaneous Directory of County and City Officers, Public and Private Schools, Churches, Secret and Miscellaneous Societies, Etc., Etc., Etc.



NO. 1.

R. L. POLK & CO., Publishers,
Office: 520-521 Marquam Building, Portland, Oregon.

Entered according to Act of Congress, in the year 1905, by R. L. Polk & Co., in the office of the Librarian of Congress, Washington, D. C.

917-45
AL 132
1905
Oregon Coll.

PREFACE

In presenting to the public the first volume of the Albany and Linn County Directory, the publishers do so with confidence that it will be found a complete and accurate guide to the city, creditably filling its place as a public necessity and convenience.

The publishers desire to express their acknowledgement of the patronage accorded this work and return thanks to all who have helped to make it what it is.

The second edition of this work will appear in due course.

R. L. POLK & CO.

APRIL, 1905.

GENERAL INDEX

	Page.		Page.
Abbreviations	29	Fire Department	16
Albany Directory	15-110	Halsey Directory.....	128-133
Albany Miscellaneous In- formation	15-27	Harrisburg Directory..	134-142
Albany, Sketch of.....	11-14	Harrisburg, Sketch of...	134
Alphabetical List of Names:		Hospitals and Asylums...	20
Albany	29-110	Justices of the Peace....	17
Brownsville	113-127	Lebanon Directory....	143-160
Halsey	128-133	Lebanon, Sketch of.....	143
Harrisburg	135-142	Linn County Tax List..	173-242
Lebanon	144-160	Military	21
Scio	161-167	Miscellaneous Societies	
Shedd	168-170	and Clubs	21
Tangent	171-172	Newspapers	21
Bands and Orchestras....	18	Police Department	16
Banks and Bankers.....	18	Postoffice	21-22
Board of Education.....	17	Preface	8
Brownsville Directory..	111-127	Public Buildings and	
Brownsville, Sketch of..	111-112	Halls	22-23
Cemeteries	18	Public Schools	23-24
Churches	18-20	Schools and Colleges....	23
City Government	15	Scio Directory	161-167
City Officers	15-16	Secret and Benevolent So- cieties	24-27
Classified Business Direc- tory	243-261	Shedd Directory	168-170
County Officers	17-18	Tangent Directory ...	170-172
Docks and Wharves.....	20	Title	7
Fire Alarm Boxes.....	17	Transportation Companies	27
		Ward Boundaries	15

INDEX TO ADVERTISERS

Adamant Co The.....	4	Albany Planing Mill.....	31
Albany College	1	Ames Mercantile Agency.	256
Albany Democrat	2	Behnke-Walker Business College	5
Albany Dye Works.....	30	Blain Clothing Co.front	cover
Albany Farmers Co..opp	31	Bloomer T C.....opp	76
Albany Herald		Brownsville Times.....	112
.....back cover and	262	Cavender & Brown.....	112
Albany Iron Works.....		Churchill F K..left top	lines
.....back cover			

17 May 1921 left F. C. Churchill.

- Churchill R C....front cover
 Coast Agency Co.....260
 Combination Barber Shop 45
 Dawson Fred....front cover
 Dorgan E & Co..... 51
 Elite The.....front cover
 First National Bank of Albany 2
 Fortmiller Bros.....opp 65
 Herald The
back cover and 262
 Hicks-Chatten Engraving Co.....opp 249
 Hill Military Academy...
opp 246
 Hotel Revere.....opp 76
 House Furnishing Co..opp 65
 Howard & Scott..back cover
 Huston E R..... 66
 Jones H J..front cover and 67
 Lasselle Bros....back cover
 Lewis & Clark Centennial Exposition 6
 Linn Co Abstract Co....
 front cover
 Ludwig Martin..... 72
 Magnolia Laundry
right top lines
 Maston Printing Co.....
opp 76
 Morgan Mercantile Agencyopp 243
 National Life Insurance Co253
 Newill Riverview Academyopp 247
 Olds, Wortman & King...249
 Order of Washington....252
 Oregon Lime & Plaster Co 4
 Pinkerton's National Detective Agency247
 Polk R L & Co.....
 left side lines, 2, 44,
133, 142, 263 and 264
 Portland Cloak & Suit Mfg Co246
 Portland Flouring Mills Co.....inside front cover
 Prudhomme Henry C...253
 Red Crown Mill.....
inside front cover
 Reiersen Machinery Co..255
 Rice W B & Co..... 30
 Rodgers George F & Co..
 front cover
 Rowell W W..... 91
 Russ House The..... 91
 Sanders G E...right side lines
 Starr P T..... 2
 Stevens W B & Co.....
 right top lines and
 front cover
 Stewart & Sox Hardware Co 99
 Thiel Detective Service Co The248
 Thompson G L..... 45
 Tomlinson & Holman....102

ALBANY

Albany, the county seat of Linn County, is a city of 5400 people, beautifully situated on the Willamette River, a railroad center and the seat of important manufactures.

The location is unsurpassed. At this point the lines of the Southern Pacific and the Corvallis & Eastern Railroad Companies cross, giving Albany an important position commercially, 80 miles south of Portland, and about the same distance from Yaquina Bay, while only 65 miles to the east is the present terminus of the Corvallis & Eastern lines at Detroit, in the midst of a magnificent timber region.

Albany is in the heart of the Willamette Valley, the trading center of Western Oregon's banner county in agricultural products, and in timber and mineral resources. Soil, climate and natural conditions tend to progress, and as the years bring gain to the farming communities round about, so is the business of the City of Albany increasing. Albany is, in credit and in respect of buying orders, in the first rank of Willamette Valley cities. Albany stores and ships more grain than any other Western Oregon town.

The founders of Albany selected a sightly and healthful site for a city. Drainage is perfect. Albany has a sewer system as good as any in the West. The city water supply comes from the Santiam River, a sparkling mountain stream. Public utilities are of a creditable order. A modern electric plant furnishes light and power at moderate cost. Albany is a home city, good to look at, attractive to the order-loving citizen desiring to live in a good climate, with good institutional advantages.

Albany is a supporter of schools and churches. The pub-

lic schools are well equipped in every way. Three fine buildings, costing about \$40,000, are the home of the primary and grammar grades of the public schools, while a High School course, accredited at the State University, is maintained. Albany College is of denominational origin, founded by the Presbyterian church, offering splendid opportunities for higher education to the young people of this section, many students from distant points come to Albany for its educational opportunities.

There is a well-equipped fire department, consisting of four volunteer companies, two steam fire engines, a chemical

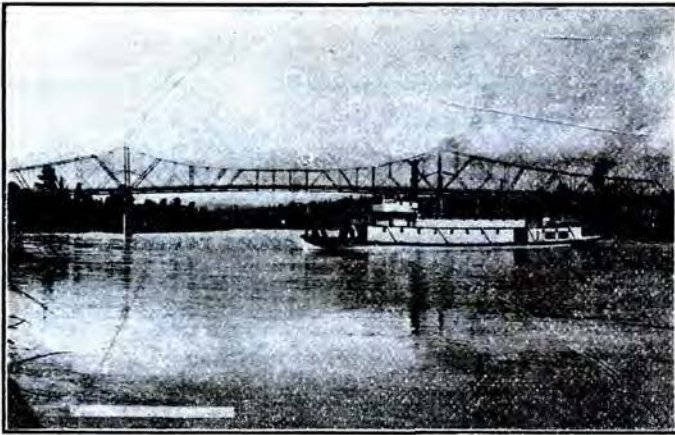

\$100,000 Steel Bridge at Albany.

engine, and a hook and ladder brigade. The good work of this department is well attested by the fact that Albany has suffered no disastrous fires.

The water supply of the city, brought fourteen miles from the Santiam by canal and pipe lines, in addition to furnishing pure water for domestic purposes, affords abundant power for mills and other manufacturing enterprises at low cost.

The buildings of Albany are well and substantially built.

Stores and public buildings excite favorable comment in visitors. Many handsome residences, in beautiful grounds, are features of this place. Many new buildings are being erected at the present time, the cost of building here being very favorable from an owner's standpoint.

There are fourteen churches—Baptist, Catholic, Christian, Cumberland Presbyterian, Congregational, Episcopal, Evangelical, Lutheran, Methodist Episcopal, M. E. South,

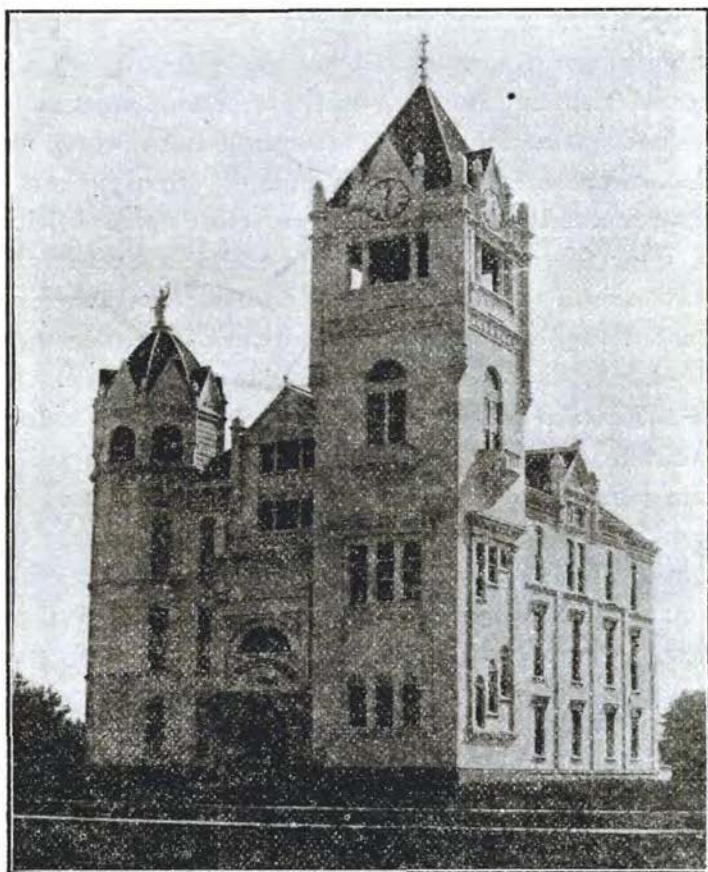

Linn County Court House.

Presbyterian, United Presbyterian and Universalist, several of these organizations with exceptionally fine buildings.

Albany has good hotels, four in number, an opera house with good seating capacity and modern theater arrangements.

The banks of Albany, First National and the bank of J. W. Cusick & Co., are among the strongest financial institutions in the state, doing their part toward the establishment of new enterprises and the maintenance of good commercial feeling.

Albany has a splendidly equipped woolen mill of large capacity, employing many hands; a chair factory, the largest on the coast; two fine flouring mills, excellent warehouse and elevator systems, a foundry doing high-class work, two ice factories, two creameries of large capacity turning out butter which has repeatedly taken honors in close competition, two sash and door factories and planing mills, a brewery, a carriage and organ factory, two tanneries, making excellent leather, a bottling works, and a number of smaller manufacturing undertakings, while the recent establishment of the Corvallis & Eastern machine and repair shops in Albany gives employment to many skilled mechanics at good wages.

Albany has two live and ably-edited daily and weekly newspapers, the Morning Herald and the Democrat.

Situated as this city is in a region favored by Nature in climate, natural beauty, convenience and wonderful productiveness, with fruit, grain, vegetables, hops and dairy products as the constant basis of trade, with property values still reasonable, with opportunities in so many lines of occupation attracting new capital and fresh brains and muscle from abroad, its citizens view the future with confidence, expectant of the growth and prosperity to which every sign points.

R. L. POLK & CO'S
Albany City and Linn
County Directory

1905

MISCELLANEOUS INFORMATION.

WARD BOUNDARIES.

First—All west of Ferry street.

Second—Ferry to Baker street.

Third--All east of Baker street.

CITY GOVERNMENT.

City elections are held annually on the first Monday in December. The Mayor, Recorder, Treasurer and Chief of Police are elected for two years. Councilmen are elected for two years, one Councilman from each ward being elected annually, to hold office for two years. The Mayor, Recorder and Councilmen compose the Common Council.

City Officers.

Mayor—Wm. H. Davis.

Recorder—James S. Van Winkle.

Treasurer—Harry B. Cusick.

Marshal—W. Allen McClain.

Supt. of Streets—George M. Payne.

Surveyor—J. A. Warner.

COUNCILMEN.

First Ward—James L. Tomlinson.

Second Ward—Sylvanus A. Dawson.

Third Ward—Preston B. Marshall, E. R. Huston.

STANDING COMMITTEES.

Ways and Means—J. M. Ralston, P. B. Marshall, E. R. Huston.

Ordinances—E. R. Huston, J. L. Tomlinson, S. A. Dawson.

Accounts and Current Expenses—J. L. Tomlinson, J. M. Ralston, P. B. Marshall.

Streets and Public Property—S. A. Dawson, P. B. Marshall, E. R. Huston.

Licenses—J. M. Ralston, C. H. Stewart, P. B. Marshall.

Fire and Water—C. H. Stewart, J. L. Tomlinson, S. A. Dawson.

Health and Police—S. A. Dawson, E. R. Huston, J. L. Tomlinson.

Police Department.

Chief—W. Allen McClain.

Judge—James S. Van Winkle.

Policeman—James W. Cantwell.

Poundmaster—John Catlin.

Fire Department.

Chief—W. H. Warner.

Assistant Engineer—Henry Kirsch.

Special Engineer—Charles O. Lee.

Albany Engine Co. No. 1—330 W. 2d.

Linn Engine Co. No. 2—121 S. Lyon.

Chemical Engine Co. No. 3—N s E. 2d 2 w Main.

Rescue Hook and Ladder Co. No. 1—332 W. 2d.

Fire Alarm Boxes.

- 26—Cor. 7th and Maple.
28—Cor. 9th and Washington.
35—Cor. 2d and Washington.
37—Cor. 5th and Ferry.
45—Cor. 1st and Broadalbin.
47—Cor. 4th and Lyon.
54—Cor. 9th and Lyon.
56—Cor. 1st and Montgomery.
62—Cor. 5th and Jackson.
65—Cor. Water and Jefferson.
72—Cor. 4th and Madison.
74—Cor. 1st and Oak.

Board of Education.

Meets 232 W. 1st.

Directors—E. W. Langdon, J. M. Ralston, J. K. Weatherford,
John Foshay, J. L. Tomlinson.

Clerk—

Superintendent City Schools—T. A. Hayes.

Justices of the Peace.

S. P. Barger, Brownsville; Levi Douglas, Harrisburg; O. T.
Porter, W. S. Risley.

Constable—Quincy E. Propst, Fred T. Blount.

COUNTY OFFICERS.

County Judge—C. H. Stewart.

Commissioners—Thomas Butler, O. H. Russell.

Sheriff—R. L. White.

Assessor—Bruce McKnight.

Recorder—W. W. Francis.

Clerk—B. M. Payne.

Treasurer—James Elkins.

Coroner—Wm. Fortmiller.

Surveyor—H. G. Fisher.

BANDS AND ORCHESTRAS.

Albany Theatre Orchestra—Prof. Hayes, Director. Meets
215 W. 1st every Saturday, 7:30 P. M.

BANKS AND BANKERS.

Cusick & Co., J. W.—244 W. 1st. Established 1892. Capital
stock, \$50,000. Pres., J. W. Cusick; Cash., Edward D.
Cusick; Asst. Cash., H. B. Cusick.

First National Bank—232 W. 1st. Organized 1871. Capital
stock, \$80,000. Pres., E. W. Langdon; Vice-Pres., S. E.
Young; Cash., A. C. Schmitt; First Asst., O. A. Archi-
bald; Second Asst., J. C. Irvine.

CEMETERIES.

City—N s W. 7th nr Yukon.

Masonic—End W. 7th.

CHURCHES.

Baptist.

First—W. 5th, s w cor Lyon. Rev. Stephen A. Douglass, Pas-
tor. Services, 10:30 A. M. and 7:30 P. M.; Sunday school,
11:45 A. M.; Junior B. Y. P. U., 3:00 P. M.; B. Y. P.
U., 6:45 P. M. Prayer meeting, 7:45 P. M., Thursday.

Catholic.

St. Mary's—Ellsworth, s w cor W 8th. Rev. Louis Metayer,
Rector. Sunday services: Mass, 10:30 A. M.; vespers, 7:30

P. M.; mass at 8:00 A. M. every third Sunday; Sunday school, 3:00 P. M.

Christian.

First—Broadalbin, n w cor W. 4th. Rev. Clark A. Bower, Pastor. Sunday services: Preaching, 11:00 A. M. and 7:30 P. M.; Sunday school, 10:00 A. M.; Y. P. S. C. E., 6:30 P. M. Prayer meeting, 7:30 P. M., Thursday.

Congregational.

First—W. 4th, s w cor S. Ferry. Rev. Gustaf W. Nelson, Pastor. Sunday services, 10:30 A. M. and 7:30 P. M.; Christian Endeavor, 6:30 P. M.; Sunday school, 11:45 A. M. Prayer meeting, 7:30 P. M., Thursday.

Episcopal.

St. Peter's—6th, s w cor Lyon. Rev. Wm. Coney, Rector. Sunday services, 11:00 A. M. and 7:30 P. M. every second and fourth Sunday.

Evangelical.

Evangelical—W. 4th, s w cor Lyon. Rev. F. W. Launer, Pastor. Sunday services, 11:00 A. M. and 7:30 P. M.; Sunday school, 10:00 A. M.; Y. P. A., 7:00 P. M. Prayer meeting, 7:30 P. M., Thursday.

Lutheran.

German—Ellsworth, n w cor W. 4th. No regular pastor. Sunday services, 10:00 A. M.; Sunday school, 11:00 A. M. Meet every second and fourth Sunday.

Methodist Episcopal.

First—W. 3d, s e cor Ellsworth. Rev. J. W. McDougall, D. D., Pastor. Sunday services, 10:30 A. M. and 7:30 P.

M.; Sunday school, 11:45 A. M.: Epworth League and class meeting, 6:30 P. M. Prayer meeting, 7:30 P. M., Thursday.

South—3d, s w cor Montgomery. Rev. Colonel W. Pogue, Pastor. Sunday services, 11:00 A. M. and 7:30 P. M.; Sunday school, 10:00 A. M. Prayer meeting, 7:30 P. M., Thursday.

Presbyterian.

Cumberland—E end 4th. No regular pastor. Sunday services, 11:00 A. M. and 7:30 P. M.; Sunday school, 10:00 A. M. Prayer meeting, 7:30 P. M., Thursday.

First—Broadalbin, s w cor W. 5th. Rev. Tracy B. Griswold, Pastor. Sunday services, 10:30 A. M. and 7:30 P. M.; Sunday school, 11:45 A. M.; Y. P. S. C. E., 6:30 P. M. Prayer meeting, 7:30 P. M., Thursday.

United—W. 5th, s w cor S. Washington. Rev. Wm. P. White, Pastor. Sunday services, 10:30 A. M. and 7:30 P. M.; Sunday school, 11:45 A. M.; Junior League, 3:00 P. M.; Epworth League, 6:30 P. M. Prayer meeting, 7:30 P. M., Thursday.

Universalist.

First—Ellsworth, n w cor W. 4th. No regular pastor. Sunday services, 11:00 A. M. and 7:30 P. M.; Sunday school, 12 M. Prayer meeting, 7:30 P. M., Thursday.

DOCKS AND WHARVES.

Oregon City Transportation Co.—Foot Broadalbin. Boats arrive, 11 P. M.; leave, 7 A. M.

HOSPITALS AND ASYLUMS.

Neeland Hospital, The—1330 E. Front. Mrs. Samuel Neely, Matron.

MILITARY.

Company G, 3d Inf., O. N. G.—419 W. 2d. Meets every Tuesday evening. C. W. Wallace, Capt.

MISCELLANEOUS SOCIETIES AND CLUBS.

Aico Club—Edward W. Langdon, Pres.; H. H. Hewitt, Vice-Pres.; James S. Van Winkle, Sec.; J. C. Irvine, Treas.

Lincoln Annuity Union No. 7—121 E. 1st. Meets Tuesday. J. L. Hill, Speaker; Elma A. Turner, Clerk.

2500 of Albany, The—Meets annually at 402 W. 1st. J. L. Hill, Pres.; Charles Knecht, Sec.

W. C. T. U.—214 S. Ferry. Meets every alternate Tuesday, 3 P. M. Mrs. Sarah Adams, Pres.; Mrs. L. E. Blain, Vice-Pres.; Mrs. Clark Bower, Sec.

NEWSPAPERS.

Advertiser, The—Lebanon.

Albany Democrat—333 W. 2d. Daily and weekly. F. P. Nutting, Editor and Prop. Established 1865. Weekly, \$1.50 per year; daily, 25 cents per month by mail.

Albany Herald—Water, n e cor Broadalbin. Daily and weekly. Republican. G. A. Westgate, Prop. Established 1879. Weekly, \$1.50 per year; daily, 60 cents per month.

Brownsville Times, The—Brownsville. Cavender Bros., Pubs. \$1.50 per year.

Harrisburg Bulletin, The—Harrisburg.

Lebanon Criterion—Lebanon.

Lebanon Express-Advance—Lebanon.

Santiam News, The—Scio.

POSTOFFICE.

329 W. 1st. Postmaster, Samuel S. Train; Assistant Postmaster, Frank M. Powell; General Delivery Clerk, Robert

N. Torbet; Mailing Clerk, Walton H. Worrell; Money Order Clerk, Mrs. Mary J. Train; Carriers, Leslie Viereck, Jacob J. Hauser, Albert E. Alexander.

General Delivery—Open 8 A. M. to 7 P. M.

Money Order Department—Open 8 A. M. to 6 P. M.

Registry Department—Open 8 A. M. to 7 P. M.

PUBLIC BUILDINGS AND HALLS.

Albany Opera House—222 E. 1st.

Aleo Club Building—314 S. Broadalbin.

Allen Hall—312-314 W. 1st.

A. O. U. W. Building and Hall—438-442 W. 1st.

Armory Building—419 W. 2d.

Baltimore Block—103-109 W. 1st.

Brown Building—121-123 S. Broadalbin.

Burkhart Building—310 W. 1st.

Bussard Building—343 W. 1st.

City Jail—326 W. 2d.

College Hall—300 W. 9th.

County Court House—322 W. 2d.

County Jail—434 S. Broadalbin.

Cusick Bank Building—240-244 W. 1st.

Democrat Building—329-333 W. 2d.

First National Bank Building—224-232 W. 1st.

Foster Block—309-321 W. 1st.

Froman Block—409-423 W. 1st.

Gradwohl Block—337-343 W. 2d.

G. A. R. Hall—214 S. Ferry.

Hill Block—115-123 E. 1st.

I. O. O. F. Building and Hall—340-342 W. 1st.

K. of P. Hall—103 W. 1st.

K. O. T. M. Hall—403 W. 1st.

- Ludwig Building—136 S. Ferry.
 McIlwain Block—223-227 W. 1st.
 Masonic Temple—423 W. 1st.
 Masonic Building and Hall—427 W. 1st.
 Oregon Bank Building—312-314 W. 1st.
 Pfeiffer Block—208-214 W. 1st.
 Postoffice—329 W. 1st.
 Simpson Block—401-405 W. st.
 Sox Building—317-321 W. 2d.
 Strahn-Pearce Block—209-221 W. 1st.
 Tweedale Block—318-322 W. 1st.
 Weatherford-Sullivan Block—120-124 W. 1st.
 Westgate Building—Foot of Broadalbin.
 W. C. T. U. Hall—214 S. Ferry.
 Woods Building—202 W. 2d.
 Young Block—302-308 W. 1st.
 Young-Goodwin Block—304-312 W. 2d.

SCHOOLS AND COLLEGES.

- Academy of Our Lady of Perpetual Help—225 E. 9th. Sister Joanna, Superior.
 Albany College (Presbyterian)—300 W. 9th. Rev. Wallace Howe Lee, President; Rev. Alexander Scott, David Torbet, Rev. T. B. Griswold, Wm. James Munn Cox, W. Lister Edwards, Mrs. Anna Selkirk Norton, Emma Rebecca Sox, Ross Miller, teachers.
 Santiam Academy—Lebanon.

PUBLIC SCHOOLS

- Central—S s W. 4th, bet Ellsworth and Broadalbin. C. V. Ross, Principal; Ethel E. Redfield, Olive Baltimore, Myrtle E. Pease, May Norwood, M. E. Swan, Frances L. French, Anna Yantis, teachers.

Madison Street—J. B. Leatherman, Principal; Anna B. Marshall, M. E. Leatherman, Leona Francis, Loretta J. Stuart, Alwilda Wilson, Carrie Saltmarsh, Mrs. Florence Hammer, teachers.

Maple Street—S s W. 7th, bet Vine and Maple—Anna Fortmiller, Susie N. Thrall, teachers.

SECRET AND BENEVOLENT SOCIETIES.

A. F. & A. Masons.

St. John's No. 17—Stated communication first Saturday of each month. E. F. Rice, W. M.; Ed Washburn, Sec.

Bayley Chapter No. 8—Stated convocation second Tuesday of each month. F. J. Miller, H. P.; F. E. Allen, Sec.

Adoniram Council No. 4—Meets fourth Saturday in Masonic Temple. Frank J. Miller, T. I. M.; J. P. Galbraith, Sec.

Temple Commandery No. 3—Stated conclave first Tuesday of each month. W. R. Bilyeu, E. C.; Edward Washburn, Rec.

ORDER EASTERN STAR.

Barzillia Chapter No. 16—Stated meeting fourth Tuesday of each month. Miss Ella Mead, W. M.; Mrs. F. M. Redfield, Sec.

A. O. U. Workmen.

Safety Lodge No. 13—Meets every Monday evening in A. O. U. W. Hall. Wm. Eagles, M. W.; A. H. Martin, Rec.

DEGREE OF HONOR.

Greenleaf Lodge No. 23—Meets every Wednesday evening in A. O. U. W. Hall. Mrs. Kate Meyers, M. E. C.; Bertha T. Parker, R. C.

B. P. O. Elks.

Albany Lodge No. 359—Meets first and third Friday evenings of each month in A. O. U. W. Hall. W. R. Bilyeu, E. R.; J. J. Collins, Sec.

Foresters of America.

Court Liberty Lodge No. 25—Meets Tuesdays in K. O. T. M. Hall. C. Bert Davis, Chief Ranger; D. J. DuBruille, Fin. Sec.

Fraternal Union of America.

Willamette Lodge No. 109—Meets second and fourth Tuesday in G. A. R. Hall. E. S. Upham, F. M.; Mrs. Agnes Gillson, Sec.

Grand Army of the Republic.

McPherson Post No. 5—Meets second and fourth Fridays in G. A. R. Hall. N. C. W. Risley, Com.; Prof. David Torbet, Adj.

I. O. Odd Fellows.

Albany Lodge No. 4—Meets Wednesday in I. O. O. F. Hall. J. W. Ellison, N. G.; H. Barnes, R. S.; Ralph McKechnie, F. S.

Oregon Encampment No. 5—Meets second and fourth Friday in I. O. O. F. Hall. H. Barnes, C. P.; I. M. Sears, Scribe.

REBEKAH DEGREE.

Beulah Lodge No. 35—Meets first and third Friday in I. O. O. F. Hall. Mrs. Margritta Tweedale, N. G.; Carrie Saltmarsh, V. G.; M. Merrill, P. G.; Bena Snelling, Sec.

Independent Order of Lions.

Monarch Lodge No. 18—Meets every Saturday in G. A. R. Hall. G. Hargetsinger, Pres.; I. M. Sears, Sec.

Knights of the Maccabees.

Albany Tent No. 5—Meets Saturday in K. O. T. M. Hall. F. L. Holmes, Com.

LADIES OF THE MACCABEES.

Albany Hive No. 2—Meets second and fourth Friday. Mrs. L. G. Stetter, L. C.; Mrs. Lizzie Read, R. C.; Frances Gramen, M. of F.

Knights of Pythias.

Laurel Lodge No. 7—Meets Monday in K. of P. Hall. J. H. Ralston, C. C.; C. C. Cameron, K. of R. and S.

RATHBONE SISTERS.

Alpha Temple No. 1—Meets first and third Tuesday in K. of P. Hall. Mrs. Julia Churchill, M. E. C.; Bertha Parker, M. of R. and C.

Modern Woodmen of America.

Willamette Camp No. 5465—Meets second and fourth Wednesday in Allen Hall. Frank M. Powell, Consul; E. R. Huston, Clerk.

Order of Pendo.

Albany Council No. 184—Meets second Monday in G. A. R. Hall. J. L. Hill, Councillor; Elma A. Turner, Sec.

Royal Neighbors of America.

Laurel Camp No. 1744—Meets first and third Saturday in Allen Hall. Mrs. Carrie A. Bussard, Oracle; Alice Kirk, Sec.

United Artisans.

Crystal Assembly No. 19—Meets second Tuesday at 319 W.

1st. Dr. N. E. Winnard, M. A.; Mrs. Alice P. Richards,
Sec.

Woodmen of the World.

Albany Camp No. 103—Meets Friday at 319 W. 1st. J. W.
Ellison, C. C.; L. L. Swan, Clerk.

WOMEN OF WOODCRAFT.

Manzanita Circle No. 23—Meets first and third Monday at
319 W. 1st. Mrs. Mary J. Achenbach, G. N.; Bertha
Parker, Clerk.

TRANSPORTATION COMPANIES.

Albany Street Railway Co.—J. R. Wyatt, Pres.; N. V. Mur-
ray, Sec.; J. H. Roberts, Treas.; Jed Ross, Manager.

Corvallis & Eastern Railroad Co.—A. B. Hammond, Pres.
(San Francisco); J. K. Weatherford, Vice-Pres.; T. H.
Curtis, Sec. and Mngr. General offices 122 W. 1st.

Oregon City Transportation Co.—Ft. Broadalbin.

**ARE YOU
AWARE**

THAT A COPY OF

**THIS
DIRECTORY**

GOES INTO THE

Reference Libraries

OF ALL THE

Large Cities in the United States

?

**Can You Estimate How Many People See the
Advertisements In This Book.**

R. L. POLK & CO'S Albany City and Linn County Directory

1905

ABBREVIATIONS

Add.....	Addition	mnfrs.....	manufacturers
appr.....	apprentice	msgr.....	messenger
attdt.....	attendant	n.....	north, or north of
bds.....	boards	Nat.....	National
bldr.....	builder	nr.....	near
comp.....	compositor	opp.....	opposite
contr.....	contractor	opr.....	operator
dep.....	deputy	pub.....	publisher
dom.....	domestic	r or res.....	resides
e.....	east, or east of	rms.....	rooms, or rooms at
elec.....	electrician or electrical	rpr.....	repairer
eng.....	engineer	s.....	south, south of, or side
lab.....	laborer	sch.....	school
m.....	mile	tel.....	telephone
mach.....	machinist	w.....	west, or west of
mkt.....	market	wid.....	widow, or widow of

The word "street" is always understood.

LOCAL ABBREVIATIONS

A W Mills..	Albany Woolen Mills		A T C.....	Albany Tanning Co.
B W M Co.....	Brownsville Woolen Mill Co			
U O & C Co.....	United Organ and Carriage Co.			

ALPHABETICAL LIST OF NAMES

A

- Achenbach Joseph, foreman Magnolia Steam Laundry, res 806 E 2d.
 Achenbach Minnie L, tel opr, bds 806 E 2d.
 Acheson George S, bkpr Stewart & Sox Hdw Co, res 1073 W 7th.
 Acheson Ray, student, res 1073 W 7th.
 Ackerman Harry, res 229 E 2d.
 Adams Clifford, lab, bds 229 W 2d.
 Adams Mrs Dorr B, res 1017 E 9th.
 Adams Mrs Hannah M, res 229 W 2d.

F. K. Churchill THE BUSINESS **Printer** On Time all the Time

135 S. Broadalbin St.

Phone Red 671.

Albany, Oregon

50

B. L. POLK & CO.'S

520 Marquam Building,
PORTLAND, OREGON.
Addresses Furnished
LIST OF NAMES FURNISHED BY R. L. POLK & CO.

Adams Nelson R, lab R Veal & Sons.

Akin John L, physician, res 605 E 2d.

ALBANY BREWING CO., Kola Neis Vice-Pres and
Mngr, J A Wilson (Portland) Sec, Brewers and Ice
Mnfrs, 101 W 9th.

ALBANY BUTTER & PRODUCE CO., L C Marshall
Pres, E J Seely Sec, Creamery and Ice Mnfrs, 440 E
5th.

ALBANY CANAL & WATER CO., R B Montague
Mgr, H K Luggier Supt Water and Light Dept, res.
528 w 2, tel Main 15.

ALBANY COLLEGE, Rev Wallace Howe Lee Pres
Frank J Miller Pres Board of Trustees, A C Schmitt
Sec and Treas 300 W 9th, tel Black 911 (See p 1).

Albany Creamery Assn, Strauder Froman pres, George
W Cline v-pres, Edward W Langdon treas, Melvin
McCrosky sec and mngr, 900 E 9th.

ALBANY DAILY DEMOCRAT THE, F P Nutting
Editor and Prop 331-333 W 2d, tel Red 631.

ALBANY DEMOCRAT THE (Weekly), F P Nutting
Editor and Prop 331-333 W 2d, tel Red 631 (See
adv).

ALBANY DRESSED BEEF CO, H C Chamberlin Prop
322 W 1st, tel Main 22.

ALBANY DYE WORKS, W B Rice & Co Props 201
E 1st, tel Black 591 (See adv).

Albany Dye Works

W. B. RICE & Co. Props.

Blankets and Curtains Scientifically Cleaned and Finished.
Portieres and Curtains Dyed all Colors

Ladies' Dresses or Dress Goods Dyed all Colors or Cleaned.
Gent's Clothing Cleaned, Dyed and Repaired.

OUT OF TOWN ORDERS SOLICITED.

Telephone Black 591

201 East First Street,

Albany, Oregon.

M. H. WILDS, Pres

Albany Farmer

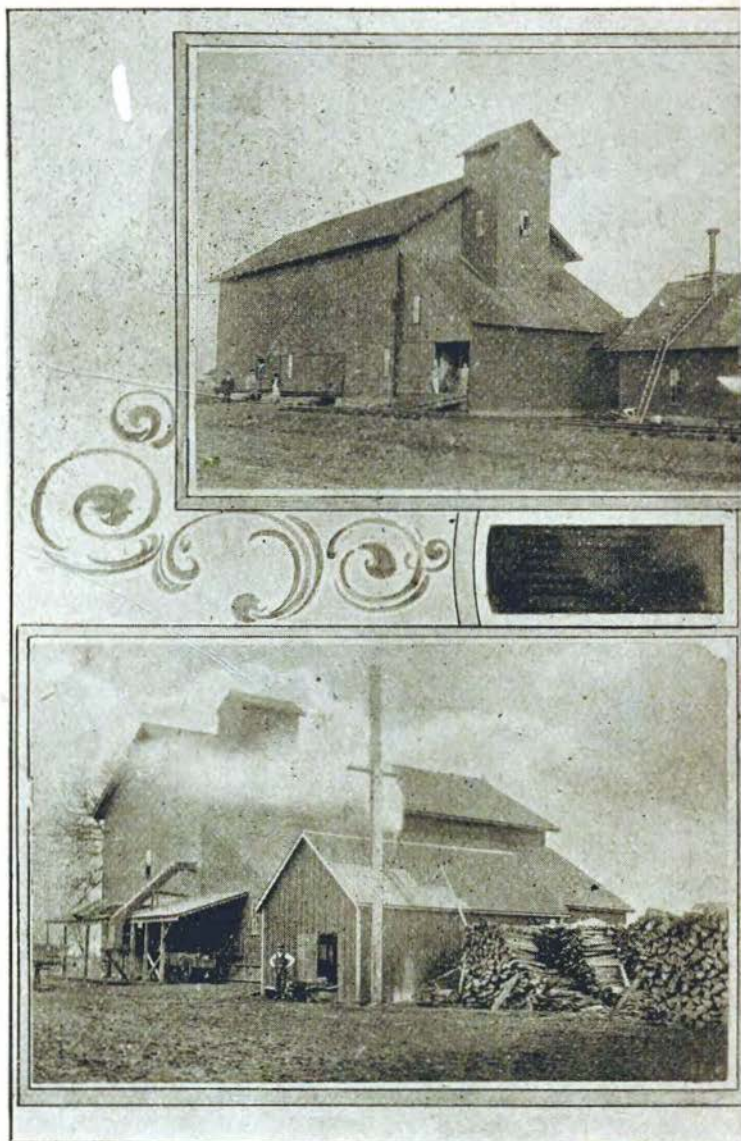

PRESTON B. MARSHALL, Sec. and Supt.

ers Co. 202 N. Jefferson St. Albany, Oregon

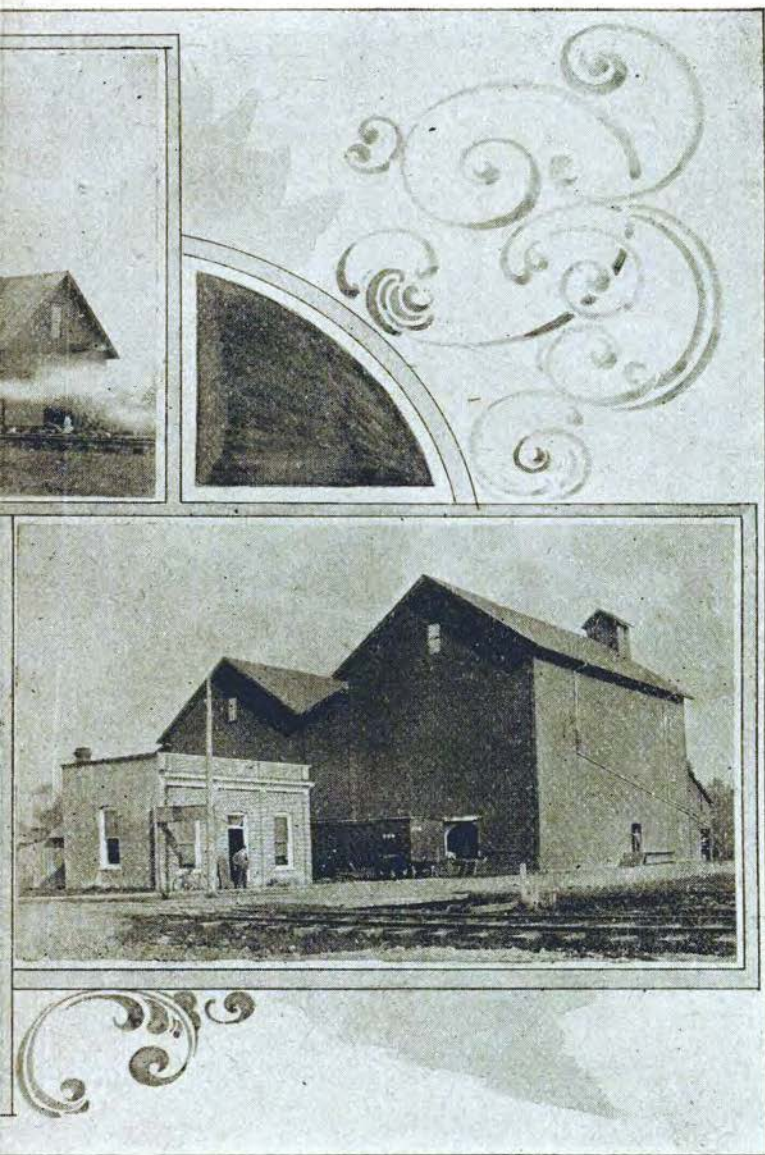



W. B. Stevens & Co. 409 to 417 West First St

Agents for **Sorosis Shoes, The New Shoe for Ladies**

ALBANY FARMERS' CO, M H Wilds Pres, Preston B Marshall Sec 202 N Jefferson (See adv).

Albany Hardware Co, 221 W 1st.

ALBANY IRON WORKS, Thomas Holman Pres, John Holman Vice-Pres and Supt, F J Miller Sec and Treas 101 N Montgomery (See back cover).

Albany Lunch Counter, 213 W 1st.

Albany Nurseries The, Albert Brownell prop, 1 m w city Calapooia rd.

ALBANY PLANING MILL, C W Sears Prop ft Lyon, tel Red 401 (See adv).

ALBANY PLANING MILL

House, Bank Store and Church Finishings.

Show Cases Mantels, Grilles Barber and Bar Fixtures.

C. W. SEARS, Prop.

Manufacturers of

SASH, DOORS, MOULDINGS,

ETC

ALBANY, - - OREGON

Albany Tanning Co, M Sternberg & Co props, 240 N Madison.

Albany Theatre Orchestra, M Gross mngr, 215 W 1st.

Alear John, gardener, res 219 N Harrison.

Aleo Club Building, 314 S Broadalbin.

Alderson Anna (wid Thomas), dom 231 S Ellsworth.

Aldrich F, carp Corvallis & Eastern R R.

Alexander Albert E, letter carrier P O, bds 836 S Jackson.

**S
A
N
D
E
R
S

C
A
S
H

S
T
O
R
E**

F. K. Churchill THE BUSINESS Printer

On time all the time

135 S. Broadlbin St.

Phone Red 671.

Albany, Oregon.

32

R. L. POLK & CO.'S

Alexander Thomas L, foreman Democrat, bds 836 S Jackson.

Alexander Thomas S, lab, res 836 S Jackson.

Allen Edna V, bds 208 E 6th.

Allen Frank E, ins agt, res 527 W 2d.

Allen Frank N, res 208 E 6th.

Allen Hall, 312-314 W 1st.

Allen Luella, clk L E & H J Hamilton, res 223 S Broadalbin.

Allen Mamie L, bds 208 E 6th.

Allen Robert L, carp, res 805 E 2d.

Althouse Anna M, dressmkr, bds 118 E 5th.

Althouse John W, res 140 E 5th.

Althouse Katherine, dressmkr, bds 118 E 5th.

Althouse Maria (wid Samuel H), res 118 E 5th.

Althouse Mary C, dressmkr, bds 118 E 5th.

Althouse Sarah, bds 340 W 11th.

Amon Fred, lab, res 723 E 2d.

A O U W Building, 438-442 W 1st.

Anderson Anna, bds 717 S Jefferson.

Anderson Arvid, carp, bds 518 W 2d.

Anderson Charles M, linotype opr, res 620 E 6th.

Anderson David, lab U O & C Co.

Anderson Frank, lab R Veal & Sons.

Anderson George C, lab, res 202 N Montgomery.

Anderson Mrs Jennie, res 717 S Jefferson.

Anderson John W, lab R Veal & Sons, bds 1120 E Front.

Anderson Lloyd, helper Skipton & Tomlinson, bds 716 E 2d.

Prompt
and
Reliable

Magnolia Laundry

Phone
Main 50
Albany, Or.

ALBANY CITY DIRECTORY.

33

- Anderson Peter C, blksmith 243 E 2d, res 716 same.
Anderson Wm H, bds 716 E 2d.
Anderson Wm T, lab R Veal & Sons, res 1120 E Front.
Archibald James L, lab, res 1028 E 2d.
Archibald Orris A, asst cash First Nat Bank, res 540
W 3d.
Argetsinger George H, carp, res w s Elm s w cor 11th.
Armory Building, 419 W 2d.
Armstrong Charlotte (wid Nathaniel E), bds 623 W 9th.
Armstrong Frank, weaver A W Mills.
Armstrong Josephine, bds 623 W 9th.
Armstrong Maidie, opr P S Tel & Tel Co, bds 439 W
11th.
Armstrong Marcellus, carp, res 439 W 11th.
Armstrong Napoleon B, carp, res 630 W 7th.
Armstrong Miss T, artist 206 S Ferry.
Arnold Conradina (wid Herman), res 440 E 1st.
Asche Emelia, dom 628 S Ferry.
Ashby Clyde B, lineman P S Tel & Tel Co, res 706 E 5th.
Austin Ora D, res 327 W 7th.
Austin Toney, carp, res 231 S Washington.

B

- Bailey Nelson, weaver A W Mills.
Baker Bolan, lab, bds 219 S Lyon.
Baker Nellie O (wid Wm T), res 228 E 2d.
Baker Wm E, contr 336 W 7th, res same.
Ballard Joshua B, lab, res w s Cleveland nr Railroad
track.
Baltimore Anthony M, carp, bds 314 S Ellsworth.

F.K. Churchill THE BUSINESS **Printer** On time all the time

135 S. Broadlbin St.

Phone Red 671.

Albany, Oregon.

34

B. L. POLK & CO.'S

- Baltimore Block, 103-109 W 1st.
Baltimore John R, res 105 W 1st.
Baltimore Melvin T, lab R Veal & Sons, bds 640 E 1st.
Baltimore Olive M, tchr Central School, bds 627 E 3d.
Baltimore Philip J. carp, res 640 E 1st.
Baltimore Viola M, bds 640 E 1st.
Baltimore Wm V, res 627 E 3d.
Bamford Robert A, res 234 S Calapooia.
Banks Jeremiah, tchr, res 323 S Pine.
Bankson Andrew, bds 427 S Denver.
Bannockburn Mnfg Co, Charles Coopey (Portland)
pres, H M Grant (Portland) sec and treas, Charles
Platt supt, woolen mills, N Thurston.
Barin Josephine H (wid Louis T), bds 405 S Jefferson.
Barker Augustus D, baggage master S P Co, res nr S P
Depot Grounds.
Barker Benjamin J, res 832 S Lyon.
Barker Eli R, baggage agt S P Co, bds A D Barker.
Barker Maggie, clk L E & H J Hamilton.
Barnes Aaron, foreman Albany Farmers' Co, res 1239
Salem Rd.
Barnes Ernest L, lab, bds 1239 Salem Rd.
Barnes Hezekiah, furn rms, 306 E 4th.
Barnes Martha (wid Charles O), res 238 E 5th.
Barnes Morgan S, lab, bds 1239 Salem Rd.
Barrett Edward D, farmer, res 528 S Washington.
Barrett Edward J, chief clk S P Frt Depot, bds 528 S
Washington.
Barrett Katherine M, bds 528 S Washington.

W. B. STEVENS & CO. Ladies' Suits, Cloaks
and Hosiery
409 to 417 First Street, Albany, Ore. Royal Worcester Corset

ALBANY CITY DIRECTORY.

35

- Barrett Mae A, bds 528 S Washington.
Barrett Mary A, bds 528 S Washington.
Barrett Wm A, clk G E Sanders, bds 528 S Washington.
Barton James W, lab R Veal & Sons, res 234 S Calapooia.
Baumgart Marx, saloon 336 W 1st, res 305 S Lyon.
Baumgart Therese A, tchr, bds 305 S Lyon.
Beal John D, lab R Veal & Sons, res 438 E 4th.
Beam Asa O, grocer 128 W 1st, res 434 S Baker.
Beam Bessie K, cash Beam-Shaw Co, bds 508 E 5th.
Beam Charles O, physician, bds 508 E 5th.
Beam Isaac B (Simpson & Beam), res 508 E 5th.
Beam Owen (Beam-Shaw Co), bds 434 S Baker.
BEAM-SHAW CO. (Owen Beam, A A Shaw) Groceries, Provisions and bakery, 401 W 1st.
Beamis Arthur C, lab Albany Brewing Co, res 713 S Montgomery.
Becker August, trav agt, res 1106 Salem Rd.
Beeson Albert W, res 635 E 8th.
Beeson A Raymond, cashier S P Office, bds 140 E 4th.
Beeson Estella E (wid Wm), res 140 E 4th.
Beeson Mabel, bds 635 E 8th.
Beeson Maude, tchr, bds 635 E 8th.
Beeson Roy, pharmacist D O Woodworth, res 125 E 4th.
Bellinger John, bds 415 S Cleveland.
Bender Christian, lab, res 1024 E 4th.
Bending A Edward, barber 134 W 1st, res 224 S Washington.

Benight Charles S, lab, bds 105 S Pine.

Benight Guy W, lab, bds 105 S Pine.

Benight Samuel M, lab, res 105 S Pine.

Bennett Grace, bds 206 W 7th.

Bergman Frederick W, mach W H Goltra, res 837 E 1st.

Berry John S, plasterer, bds 214 S Calapooia.

Berry Lewis T (Craft & Berry), res 624 S Washington.

Best Ida, ironer Magnolia Steam Laundry.

Biddle Walter O, watchmkr, res 505 W 2d.

Bier Maude, clk G E Sanders, bds 610 S Ellsworth.

Bilyeu Charles G, bds 225 W 3d.

Bilyeu Cleveland, cook McKillop & DeVaney, rms 115
W 1st.

— Bilyeu Floyd W, clk DeVaney & Munkers, bds 1317
Salem Rd.

Bilyeu Jacob, bartndr Russ House.

Bilyeu John M V, lab, res 1317 Salem Rd.

Bilyeu Sarah J (wid Joseph), res 1 Est n e cor Geary.

Bilyeu Van R, tehr, bds 1317 Salem Rd.

Bilyeu Walter R, bds 225 W 3d.

BILYEU WM R, Lawyer 403 W 1st, res 225 W 3rd.

Bishop Wm J, bkpr, bds Russ House.

Blackburn Frances A (wid David R N), res 324 S Calapooia.

Blackburn James, bds 324 S Calapooia.

Blain Clara M, bds 440 W 3d.

**BLAIN CLOTHING CO THE, L E Blain Mngr, 224-
226 W 1st, tel Black 281 (See front cover).**

Blain Elizabeth (wid Wilson), res 440 W 3d.

BLAIN LEIGHTON E, Mngr The Blain Clothing Co,
res 531 S Ferry.

Blain Wilson R, clk Blain Clothing Co, res 618 W 4th.

Blodgett Frank A, fireman C & E R R, bds 504 W 9th.

Blodgett Margaret (wid Edward), res 517 W 2d.

Blodgett Newton A, res 504 W 9th.

Bloom Bertha A, bds 307 N Sherman.

Bloom Frederick E, lab R Veal & Sons, res 407 S Cleve-
land.

Bloom Sarah A (wid Orlando E), res 307 N Sherman.

BLOOMER THOMAS C, Prop Hotel Revere, 102 S
Ellsworth, res same.

Blount Clarissa (wid Reuben R), florist, res 338 E 6th.

Blount Frederick T, contr, 314 S Ellsworth, res same

Blount Mrs Frederick T, lodging, 314 S Ellsworth.

Blount Mary L, bds 338 E 6th.

Blue Wm, barber, res 417 E 3d.

Blumburg Fred W, clk S E Young & Son, res 312 W 2d.

Bodaker Lilly, tchr, bds 223 S Jackson.

Boom George, clk N D Pratt, res 12th and Cottage.

Borowick Julia, dom 718 E 3d.

Bourne Lizzie H, bds 517 W 2d.

Bower Rev Clark A, pastor First Christian Church, res
317 W 4th.

Bowerman Lewis, lab R Veal & Sons, res 536 E 1st.

Bowers Ambrose, foreman, res 919 E 7th.

Bowers Eugene M, fireman, res e s Lyon 2 s 5th.

F. K. Churchill THE BUSINESS **Printer** On Time all the Time

135 S. Broadalbin St.

Phone Red 671.

Albany, Oregon

38

R. L. POLK & CO.'S

Addresses Furnished List of Names by
R. L. POLK & CO.
520 Marquam Building, Portland, Oregon.

BOWERSOX ALBERT W, Agt Portland Flouring Mills Co's Red Crown Mill, res 424 S Montgomery.

Boynton C, wiper Corvallis & Eastern R R.

Boynton Carolyn M, tchr English, res 1122 S Ferry.

Bradshaw Nora, dom 340 W 11th.

Brady Robert, barber G L Thompson, rms 314 S Ellsworth.

Brandeberry Earl C, lab, bds 332 S Lyon.

Brandeberry Jason N, lumber, res 332 S Lyon.

Brandeberry Marvin D, lumber, res 139 E 1st.

Brandt Herman, lab Albany Brewing Co, res 814 S Baker.

Bray Claude, clk House Furnishing Co.

Breckenridge Sue, bds 1122 S Ferry.

Breckenridge Wm C, res 1122 S Ferry.

Brenner Emma B, cash Magnolia Steam Laundry, bds 327 W 3d.

Brenner Fannie, clk, ulius Gradwohl, bds 327 W 3d.

Brenner Lillian, music tchr 327 W 3d, res same.

Brenner Sarah (wid Benjamin), res 327 W 3d.

Bridgefurd James E, tmstr, res 732 S Broadalbin.

Bridges Benjamin F, grocer 301 S Main, res same.

Brietzke N, ironer Magnolia Steam Laundry, bds 319 E 1st.

Brink Marjorie P, tchr, bds 807 S Walnut.

Brink Thomas, furniture 426 W 1st, res 807 S Walnut.

BRODERS HENRY, Meats 210 W 2d, tel Main 27, res 531 Calapooia.

W. B. STEVENS & CO.

Ladies' Suits, Cloaks
and Hosiery

409 to 417 First Street, Albany, Ore. Royal Worcester Corset

ALBANY CITY DIRECTORY.

39

- Brown Building, 121-123 S Broadalbin.
Brown Henrietta (wid Martin V), bds 406 W 6th.
Brown Jennie M (wid Robert C), res 938 E 2d.
Brown Orpha I, bds 829 S Washington.
Brown Robert M, puller A W Mills, bds 938 E 2d.
Brownell Albert, prop Albany Nurseries, res 1 m w city
on Calapooia Rd.
**BROWNELL CHARLES E, Groceries, Provisions,
Crockery and Glassware** 306 W 2d, tel Red 334,
res 438 W 11th.
Bruce Charles S, barber Rolfe & Bruce, res 1227 E 2d.
Bruckman Frederick, res 737 S Madison.
Bruckman George H, trav agt, res 305 S Montgomery.
Bruckman John W, lab U O & C Co, res 1028 E 8th.
Bruckman Louis A, eng Albany Canal & Water Co, res
703 E 4th.
Brundige Lizzie, bds 230 S Lyon.
Bryans Edward J, lab, res 624 S Lyon.
Bryans Rissie, mangle opr Magnolia Steam Laundry.
Bryant Bessie E, student, bds 1433 Santiam Rd.
Bryant Clyde C (H Bryant & Son), bds 1433 San-
tiam Rd.
Bryant Mrs Henry M, res 225 E 1st.
Bryant H (H Bryant & Son), res 1433 Santiam Rd.
BRYANT H & SON (H and C C Bryant), Lawyers
312 W 2d, tel Black 901.
Bryant James D (Snyder & Bryant), bds 1433 San-
tiam Rd.
Bryant John G, student, bds 1433 Santiam Rd.

S
A
N
D
E
R
S
C
A
S
H
S
T
O
R
E

W. B. STEVENS & CO. 409 to 417
W. First St.
The Very Latest New York Novelties Every Week by Express

40

R. L. POLK & CO.'S

- Bryant Maude A, bds 1433 Santiam Rd.
Bryant Myrtle M, bds 225 E 1st.
Bryant Ruth O, tchr, bds 1433 Santiam Rd.
Buckner Conrad, farmer, res 731 S Hill.
Buckner Emma S, bds 731 S Hill.
Buelow Charles, tailor Blain Clothing Co, rms 109 S Ellsworth.
Burggraf Charles H, architect 222 E 1st, res e s Ellsworth 2 n W 4th.
Burk Rachel, dom 531 S Ferry.
Burkhart Building, 310 W 1st.
Burkhart Calvin G, real est 102 E 1st, res 805 S Lyon.
Burkhart Delbert C, bds 805 S Lyon.
Burkhart George W, blksmith 418 W 2d, res 621 W 4th.
Burkhart Hattie O, dressmkr, bds 621 W 4th.
Burkhart Robert L, farmer, res s s Salem Rd 1 e Chicago.
Burkhart Samuel, bartndr P Schmidt, rms W 2d.
Burkhart Wm C (Burkhart & Lee), res 310 W 1st.
BURKHART & LEE (Wm C Burkhart, John O Lee),
Drugs, Wall Paper and Paints, 342 W 1st, tel Main 70.
Burnette Robert L, stock dlr, res 1306 E 1st.
Burnette Verda L, bds 1306 E 1st.
Burns Wm C, shoes 325 W 1st, res 606 E 2d.
Bussard Building, 343 W 1st.
Bussard Dora, feed barn and lodgings, 125-129 N Broadalbin, res same.
Bussard Mart, wool and mohair 119 N Broadalbin, res 130 E 3d.

**Modern Equipment
Perfect Methods
Finest Results**

Magnolia Laundry

319 East First Street

ALBANY CITY DIRECTORY.

41

Bussard Nora, bds 130 E 3d.
Butler Isaac, carp, bds 427 E 6th.
Butler Thomas J, carp, res 427 E 6th.
Butler Thomas J, County Commr, Court House.
Byland Emma L, bds 140 E 2d.

C

Caldwell Samuel C, plumber, res 640 E 3d.
Cameron Bessie C, stenog, bds 140 W 7th.
Cameron Clarence E, clk Beam & Hogan, bds 140 W 7th.
Cameron Marlin J, lumberman, res 140 W 7th.
Cameron Nora P, bds 140 W 7th.
Cameron Pearl, finisher Magnolia Steam Laundry.
Campbell Horace C, carp, res 918 E Water.
Campbell Leone K, bds 918 E Water.
Canada John, lab, res 1118 E 2d.
Cantwell James W, policeman, res 320 E 1st.
Carey Frederick, bartndr, res 414 E 1st.
Carlton Maude, res 1086 W 7th.
Carlton Ollie, res 1086 W 7th.
Carothers Alvin J, farmer, res 826 E 6th.
Carter Charles (Carter & Robson), bds 314 S Ellsworth
Carter Charles A, conf 316 W 2d, res 318 same.
Carter James O, res 632 S Jefferson.

**CARTER & ROBSON (Charles Carter, John M Robson),
Agricultural Implements, Vehicles, Shingles, Seeds,
etc, 123 N Broadalbin.**

Case Ernest R, horse dlr, res 238 W 2d.
Case Tam C, barber 204 W 2d, res 105 W 1st.

F. K. Churchill THE BUSINESS Printer

On time all the time

135 S. Broadlbin St.

Phone Red 671.

Albany, Oregon.

42

R. L. POLK & CO.'S

Castell Richard L, fireman C & E R R, res 828 E 2d.

Catlin John, city poundmaster, res 128 W Water.

Cato James, weaver A W Mills, res 939 E 1st.

Cauthorn C Blake, dentist 240 W 1st, res 906 E 4th.

**CHAMBERLAIN HIRAM C, Prop Albany Dressed
Beef Co,** res 318 E 3d.

Chambers James N, bds 106 E 5th.

Chambers Laura A, bds 106 E 5th.

Chambers Maggie M, clk L E & H J Hamilton, bds 106
E 5th.

Chambers Mary A (wid John), res 615 E 6th.

Chambers Nancy (wid James W), res 106 E 5th.

Champion Henry B, res 937 W 5th.

Chance Frank, carp, res 1305 E 1st.

Chance John, bds 516 E 6th.

Chance Walter B, buttermkr Albany Butter & Produce
Co, res 516 E 6th.

Chesney Anna L, student, bds 529 S Broadalbin.

Chesney Hattie M, dressmkr, bds 529 S Broadalbin.

Chesney Lizzie E, helper, bds 529 S Broadalbin.

Chesney Oliver, wat. hman A W Mills, res 529 S Broad-
albin.

Chiswell Edith, bds 739 E 2d.

Chiswell Elizabeth (wid John), res 739 E 2d.

Chiswell John H, lab, bds 739 E 2d.

Christensen Christian, carp, res 128 W 5th.

Christianson Ira J, lab, bds 735 S Railroad.

Christianson Mass P (Finch Land & Investment Co),
res 735 S Railroad.

W. B. STEVENS & CO. 409 to 417
W. First St.
Men's Clothing, Shoes, Hats, and Furnishings

ALBANY CITY DIRECTORY.

43

Christianson Wm D, carp, bds 735 S Railroad.

Christie Wm I, car insp C & E R R, res 725 E 9th.

Christy John C, lawyer 312 W 2d, res Ellsworth s w
cor 6th.

**CHURCHILL F K, Job Printer, Bookbinder, Office and
Typewriter Supplies, Legal Blanks,** 135 S Broad-
albin, tel Red 671, res same (See left top lines).

Churchill Mrs Laura B, furn rms 135 S Broadalbin, tel
Red 671, res same.

Churchill Oscar C, res 426 S Denver.

CHURCHILL RICHARD C, Prop. The Elite, res 227
E 3d.

Churchill Walter E (McKillop & Churchill), res 232 S
Montgomery.

City Bottling Co, Nelson & Co props, 337 E 1st.

City Jail, 326 W 2d.

Cleavinger Frank E, dyer A W Mills, bds 108 E 2d.

Cleavinger Willard F, bds 108 E 2d.

Cleavinger Wm H, blksmith, res 108 E 2d.

Cleek Charles, bds 615 E 1st.

Cleek Henry A, res 615 E 1st.

Cleek Lilly, bds 615 E 1st.

Cleland Benjamin, bds 117 E 5th.

Cleland John H, farmer, res 117 E 5th.

Clelen Otto C, sawyer, res 206 E 4th.

Clevenger Frank, appr C & E R R.

Clevenger Samuel H, shoemkr 136 W 1st, bds 421 S
Ellsworth.

- Cline George W, vice pres Albany Creamery Assn, res
1 1/2 m w of city.
- Club Stables, Wm H Neely prop, Ellsworth n w cor 6th.
- Coates Alton B, bds 626 W 3d.
- Coates Francis, lab, bds 626 W 3d.
- Coates Lyman O, stock buyer Henry Broders, res 626
W 3d.
- Cochell Charles O, lab, bds 423 S Jefferson.
- Cochell Stephen A, res 423 S Jefferson.
- Cockerline Herbert N, ins agt, res 318 W 7th.
- Cockrell Mabel G, clk, bds 119 E 7th.
- Cockrell Thomas S, agt C & E R R, res 119 E 7th.
- Cohen Leo, bds 624 S Ellsworth.
- Cohen Philip, res 624 S Ellsworth.
- Colby George E, lab, res 1030 E 3d.
- COLLEGE HALL**, 300 W 9th.
- Collins Frank H, saloon 209 W 1st, res 238 W 5th.
- Collins George, dentist 222 S Broadalbin, res Jackson.
- COLLINS JOHN J, (E Dorgan & Co), Fire Insurance
Agent**, 215 W 1st, res 118 E 2d.
- Collins Maggie, student, bds 438 E 3d.

For Lists of Names

Of any Trade, Business, Profession or Pursuit,
Persons, or of Families you would like to
secure as Customers, call on or address

R. L. POLK & CO.

520-521 Marquam Bldg., Portland, Oregon

COMBINATION BARBER SHOP, George L Thompson Prop, 237 W 1st (See adv).

GEORGE L. THOMPSON

Proprietor of the

Combination Barber Shop

The Largest and Best Shop in the City.

Porcelain Bath Tubs. Imported and Domestic Cigars.

237 West First Street.

Coney Rev Wm, rector St Peter's Episcopal Church, res
6th s w cor Lyon.

Conn Clyde E, bds 626 E 3d.

Conn Elmer, lab, res 1105 E 1st.

Conn Elsie E, milliner L E & H J Hamilton, bds 626
E 3d.

Conn H Clinton, bds 626 E 3d.

Conn Isaac F, contr 829 S Washington, res same.

Conn James, res n s E 6th 1 w Railroad.

Conn Nelson D, carp, res 626 E 3d.

Conn Perry, res 825 W 5th.

Conn Samuel, tmstr, res 506 E Water.

Conner John, carp C & E R R.

Connor Benjamin, warehouseman Portland Flouring
Mills Co.

Continental Insurance Co, Curran & Monteith agts, 217
W 1st.

Cook Wm, lab M Senders & Co.

F. K. Churchill THE BUSINESS **Printer** On Time all the Time

135 S. Broadalbin St.

Phone Red 671.

Albany, Oregon

46

R. L. POLK & CO.'S

I
T
S
L
E
S
A
T
S
A
N
D
E
R
S

Coon James M, tailor 420 W 1st, res 728 E 3d.

Cooper Harry L, barber 138 E 1st, res 531 Lafayette.

Corl Louis J, res 232 S Broadalbin.

Corl Mary J, bds 232 S Boardalbin.

Corl Oliver A, bds 232 S Broadalbin.

Cornett Eugene B, mail carrier rural route 1.

CORVALLIS & EASTERN RAILROAD CO, A B
Hammond Pres, J K Weatherford Vice-Pres, T H
Curtis Sec and Mngr, General offices 122 W 1st.

Couber Frederick, lab, res 411 S Cleveland.

Couey Joseph B, bds 1073 W 7th.

Cougill John B, contr W 5th n w cor Maple, res same.

County Court House, 322 W 2d.

County Jail, 434 S Broadalbin.

Cowan Sarah J (wid Michael), res 330 S Thurston.

Cox Bessie L, comp, bds 828 E 8th.

Cox Blanche, dom 928 S Ferry.

Cox Jessie B, bds 828 E 8th.

Cox Wm A, bricklayer, res 828 E 8th.

Cox Wm J M, tchr Albany College, res 529 E 3d.

Crabtree Henrietta, dom 219 S Lyon.

Craft M B (Craft & Berry).

Craft & Berry (M B Craft, L T Berry), meats 136 S
Broadalbin.

Cramer Charles W, mach C & E R R, res 421 S Ells-
worth.

Cramer John A, carp U O & Co, bds 6th n e cor Maple.

W. B. Stevens & Co. 409 to 417 West First St

Agents for . . . **Sorosis Shoes, The New Shoe for Ladies**

ALBANY CITY DIRECTORY.

47

- Cramer Richard M, pres and mngr U O & C Co, res E 9th s w cor Hill.
- Crandell Calvin, res 230 S Lyon.
- Cranor Harper L, saloon 124 S Ellsworth, rms W 1st.
- Crawford Harry E, printer, res 319 W 3d.
- Crawford James G, photog 120 W 2d, res 138 W 5th.
- Crawford Lillian M, photog J G Crawford, bds 138 W 5th.
- Crawford Robert E, carp U O & C Co, res 1059 W 8th.
- Crawford Robert M, res 214 S Calapooia.
- Crawford Wm C, bds 639 E 1st.
- Creel Jefferson D, carp, res 1305 Oak nr Salem Rd.
- Crews John R, painter, res 839 W 5th.
- Crews Wren C, bds 839 W 5th.
- Croft Joseph, lab R Veal & Sons.
- Crosby Fayette S, painter, res 240 E 4th.
- Crosby Robert R, tmstr, res 540 E 6th.
- Crossman Samuel, res 130 E 2d.
- Crouch James, cigar mkr, res 436 W 5th.
- Crowder Salmon W, res 620 E 4th.
- Crowder Samuel A, carp C & E R R, res 404 E 5th.
- Crutchfield Elvin S, bkpr J W Cusick & Co.
- Cumberland Presbyterian Church, e end 4th.
- Cummings Edwin R, drayman, res 538 W 2d.
- Cummins Frank, conductor, res 810 S Lyon.
- Cummins Mrs Sina, bds 627 W 5th.
- Cunningham Charles F, foreman Albany Canal & Water Co, bds 234 W 3d.

Addresses Furnished List of Names by
520 Marquam Building, Portland, Oregon. **R. L. POLK & CO.**

W. B. STEVENS & CO. Ladies' Suits, Cloaks
and Hosiery
409 to 417 First Street, Albany, Ore. Royal Worcester Corset

48

R. L. POLK & CO.'S

- Cunningham Mary (wid Marion), res 234 W 3d.
Cunningham Olive, bds 234 W 3d.
Curl Leta B, clk, bds 314 S Ferry.
Curl, Riley H, dentist, res 431 S Ellsworth.
Curl L M, lawyer 211 S Broadalbin, res 406 E 4th.
Curran Charles A (Curran & Monteith), res 606 W 5th.
Curran Harry, clk A O Beam, res 606 5th.
Curran J H, tanner Star Tannery, bds Russ House.

**CURRAN & MONTEITH (C A Curran), Insurance
and Real Estate, Headquarters for Grain Sellers, 217
W 1st, tel Black 811.**

- Curtis Lorenzo D, painter, bds 613 S Jefferson.
Cusick Bank Building, 240-244 W 1st.
Cusick Edward D, cash J W Cusick & Co, res 229 E 4th.
Cusick Harry B, city treas, asst cash J W Cusick & Co,
res 217 E 4th.
Cusick John W, pres J W Cusick & Co, bankers, res 733
S Lyon.

**CUSICK J W & Co, Bankers, J W Cusick Pres, E D
Cusick Cash, H B Cusick Asst Cash, 224 w 4th.**

- Custer Lulu (wid Rule), bds 432 S Lyon.
Custer Margaret M (wid Jasper T), res 138 W 9th.
Czarske Ernest R, shoemkr 104 E 1st, res n s E 2d 1 w
Railroad.
Czarske Mrs Ida B, dressmkr n s E 2d 1 w Railroad, res
same.

D

- Daggett James W, lab, res 436 S Hill.

OUR WORK IS SURE TO PLEASE YOU
MAGNOLIA LAUNDRY
ALBANY, OREGON.

- Daily Sherman L, lab, res 1040 E 1st.
Daniels Sada, bds e s Geary 1 n Water.
Daniels Thomas, lab R Veal & Sons, res e s Geary 1 n
Water.
Dannals Charles, painter, bds 218 W 5th.
Dannals Clyde J, blksmith O P Dannals, bds 213 S
Washington.
Dannals Frank C, painter, res 823 W 4th.
Dannals James, res 218 W 5th.
Dannals Laura, res 514 Ellsworth.
Dannals Laura J, opr P S Tel & Tel Co, bds 218 W 5th.
Dannals Nellie P, bds 213 S Washington.
Dannals Oscar P, blksmith 442 W 2d, res 213 S Wash-
ington.
Darey James, clk B F Bridges, res 130 N Sherman.
Darey John, lab, res 1040 E 3d
Darey Joseph, lineman Albany Canal & Water Co, res
124 S Washington.
Darey Vinerva A, bds 1040 E 3d.
Davidson Edward B, gardener, res 528 E Water.
Davidson Jacob, res 426 E 4th.
Davidson Martha (wid Wm M), res 617 W 6th.
Davis Clarence B, bicycle rpr W H Miller est, res 11¼
m s.
Davis Robert Z, res 223 S Calapooia.
DAVIS WM H, Physician and Mayor, Vice-Pres Foshay
& Mason Inc, 320 W 1st, res 231 S Ellsworth.
Davison W Frank, bartndr C G Hodes, bds 224 S Wash-
ington.

F. K. Churchill THE BUSINESS Printer

135 S. Broadbin St.

Phone Red 671.

Albany, Oregon.

50

R. L. POLK & CO.'S

Dawson Aaron M, wagon mkr 233 E 2d, res 332 same.

DAWSON FRED, Drugs, Wall Paper, Stationery and Kodaks 238 W 1st, tel Red 461, res 731 S Broadalbin (See front cover).

Dawson Georgia C, bds 606 S Baker.

Dawson Sylvanus A, councilman, res 606 S Baker.

Day Birdie, clk L E & H J Hamilton, bds 432 5th.

De Haven Glen, lab U O & C Co.

De Haven Oscar, mech U O & C Co.

Delaney Cassandra (wid Wm), bds 105 S Harrison.

Democrat Building, 329-333 W 2d.

Denny Effie, bds 208 E 7th.

Denny John, farmer, res 208 E 7th.

Depot Hotel, Chris A Vandran prop, s end Lyon.

De Vaney Andrew J (De Vaney & Munkers), res 110 W 1st.

Devaney Frank P, bds 1317 Salem Rd.

DE VANEY & MUNKERS (A J Devaney, S P Munkers), Groceries and Household Goods 103 W 1st

Devine Francis J (E Dorgan & Co), bds Russ House.

Dickinson Samuel F, lab A T C, res 736 E 3d.

Dicky Frank, lab C & E R R, res 629 S Montgomery.

Divine Jacob M, res 739 E 1st.

Dodson Ossie, nurse, bds 518 W 2d.

Dolan Samuel M P, cigar mkr W L Eagles, bds 335 W 3d.

W. B. STEVENS & CO. 409 to 417
W. First St.
Men's Clothing, Shoes, Hats, and Furnishings

ALBANY CITY DIRECTORY.

51

Donnaea Belle (wid John), bds 421 S Ellsworth.

Dorgan Edmund (E Dorgan & Co), res 430 S Vine.

DORGAN & CO (Edmund Dorgan, John J Collins,
Francis J Devine), Timber Brokers 215 W 1st, tel
Black 111 (See adv).

E. DORGAN

J. J. COLLINS

F. J. DEVINE

E. Dorgan & Co.

DEALER IN TIMBER LANDS

Lands Cruised and Estimates Furnished and Script Filed.

J. J. Collins Agent Phenix Insurance Co., of Brooklyn, N. Y.

Telephone Black 111.

215 West First Street.

Dorgan Julia A, bds 430 S Vine.

Dorris Mary E (wid James J), res 623 W 10th.

Dorris Robert L, agt, res 623 W 10th.

Doughton Delia, bds 828 E 3d.

Doughton Jesse A, blksmith, res 828 E 3d.

Douglass Bertha A, dressmkr, bds E 4th s w cor Rail-
road.

Douglass James R, carp, res E 4th s w cor Railroad.

Douglass Rev Stephen A, pastor First Baptist Church,
res 118 W 5th.

Dow George W, bds 614 S Elm.

Down John, lab, bds 219 S Lyon.

Driscoll Daniel, lab A T C.

DuBruille D J, printer, bds 206 W 5th.

Dumond John A, tmstr, res 540 E 6th.

- Duncan John N, lawyer 312 W 2d, res s s W 3d 2 w Calapooia.
- Dunn A, res w s Denver 1 s Railroad track.
- Dunn Marcus, bds w s Denver 1 s Broadalbin.
- Dunn Wm A, res 334 S Calapooia.
- Durrenberger Emile V, molder Albany Iron Works, res 640 E 2d.
- Dutcher Lydia (wid Calvin R), bds 230 S Lyon.

E

- Eagles Wm L, cigar mkr 228 S Ellsworth, res 313 W 3d.
- Ebert Ernest V, foreman Magnolia Steam Laundry, res 1139 E Water.
- Eclectic Business College, I E Richardson pres, 312 W 2d.
- Edwards W Lister, prin Commercial dept Albany College, res Ferry s w cor E 9th.
- Egan Carrie, waitress J T Egan, bds 330 W 1st.
- Egan Delia, waitress J T Egan, bds 330 W 1st.
- Egan Frank, lab R Veal & Sons, res 405 E 6th.
- Egan John T, restaurant 330 W 1st, res same.
- Egan Leo, lab R Veal & Sons.
- ELITE THE, R C Churchill Prop**, 233 W 1st tel Red 741 (See front cover).
- Elkins James, County Treasurer, res 824 S Washington.
- Elkins James B, clk G M Turner, bds 824 S Washington.
- ELLIS MATTHEW H, Physician and Surgeon** 225 W 1st, tel Main 38, res same.

- Ellison Claude T, clk Stewart & Sox Hdw Co, bds 341
E 3d.
- Ellison Grace E, cash S E Young & Son, bds 341 E 3d.
- Ellison James, bds 436 W 5th.
- Ellison John W, mach opr Albany Planing Mill, res 341
E 3d.
- Ellsworth Frank, lab, res E 5th n w cor Lafayette.
- Ellsworth Frederick, bds E 5th n w cor Lafayette.
- Ellsworth Wm, carp, res 431 S Ellsworth.
- Engelson Michael, section foreman, res 1126 E Water.
- England Earl O, lab, bds 238 E 7th.
- England Peter O, wood sawyer, res 238 E 7th.
- Engsturm Albert, lab, bds 716 E 6th.
- Engsturm Mrs Charles J, res 716 E 6th.
- Enos Mary (wid Albert G), bds 436 W 5th.
- Erskine James K, physician 314 S Ferry, res same.
- Evans Augustus, blksmith C & E R R, bds 506 E 2d.
- Ewert Henry, jeweler 313 W 1st, res 432 S Montgomery

F

- Farley Nettie, bds 406 S Walnut.
- Farley Wm C, carp, res 406 S Walnut.
- Farlow Lee (Farlow & Goin), res 125 E 1st.
- Farlow & Goin (Lee Farlow, J L Goin), feed stable 127
Lyon.
- Farrell Frank, eng Albany Brewing Co, res 417 E 6th.
- FASHION LIVERY STABLES, Albert Peacock Prop,**
441 W 2d.
- Felix Eva M, music tchr 630 W 5th, bds same.

F. K. Churchill THE BUSINESS Printer

On time all the time.

135 S. Broadlbin St.

Phone Red 671.

Albany, Oregon.

54

R. L. POLK & CO.'S

C
L
O
T
H
E
S
A
T
S
A
N
D
E
R
S

Felix Mrs Henrietta, res 630 W 5th.

Fenton Ella, res 221 S Montgomery.

Ferguson Archibald E, plumber Martin Ludwig, bds
413 E 5th.

Ferguson Charles, lab, res 329 E 3d.

Ferguson Frederick F, finisher A W Mills, res 329 E 3d.

Ferguson Oren C, carp, res 413 E 5th.

Ferguson Mrs Oren C, dressmkr, res 413 E 5th.

Ferguson Taey M, bds 413 E 5th.

Ficklin Martha J (wid Alexander), res 331 E 3d.

Finch James (Finch Land & Investment Co), res 322
E 4th.

**FINCH LAND & INVESTMENT CO (James Finch,
Mass P Christianson), Real Estate and Timber
Lands, 418 W 1st.**

First Baptist Church, Rev Stephen A Douglass pastor,
Lyon s w cor 6th.

First Christian Church, Rev Clark A Bower pastor,
Broadalbin n w cor W 4th.

First Congregational Church, Rev Gustaf W Nelson pas-
tor, W 4th s w cor S Ferry.

First M E Church, Rev Melville C Wire pastor, W 3d
s e cor Ellsworth.

**FIRST NATIONAL BANK THE, E W Langdon,
Pres, S E Young Vice Pres, Alfred C Schmitt Cash,
232 W 1st (See p 2).**

First National Bank Building, 224-232 W 1st.

First Presbyterian Church, Rev Tracy B Griswold pas-
tor, Broadalbin s w cor W 5th.

W. B. STEVENS & CO. 409 to 417
W. First St.
The Very Latest New York Novelties Every Week by Express

ALBANY CITY DIRECTORY.

55

- Fish Jennie M (wid John L), res 606 S Washington.
 Fisher Claud M, opr, bds 617 W 5th.
 Fisher Earl, Dep Assessor, bds 522 W 7th.
 Fisher Hannah (wid Ezra T T), res 522 W 7th.
 Fisher Hugh G, County Surveyor, res 124 W 6th.
 Fisher Lulu, waitress Hotel Revere.
 Fisher May, waitress Hotel Revere.
 Fisher Nora I, bds 522 W 7th.
 Fisher Ralph W, res 617 W 5th.
 Flagg Bliss C, res 1207 E Water.
 Flagg Edna J, carder A W Mills, bds 1207 E Water.
 Flemming Harry, bartndr H L Cranor, rms Franklin House.
 Fletcher Nathan L, lab, res 122 S Main.
 Flinn Anna W, bds 710 W 5th.
 Flinn Cynthia S (wid Lawrence), res 710 W 5th.
 Flinn Ruth, bds 710 W 5th.
 Forgey George W, porter W B Stevens, res 311 S Lyons.
 Forgey Grover H, hostler Skipton & Tomlinson, res 1026 E 5th.
 Forgey Jacob, lab, bds 228 E 2d.
 Fortmiller Anna, tchr Maple Street School, bds 1106 S Ferry.
FORTMILLER BROS (Wm and Fred), Mngrs The House Furnishing Co 421-433 W 1st (See opp p 65).
 Fortmiller Charles P, clk House Furnishing Co, bds 940 S Ferry.
 Fortmiller Fred (Fortmiller Bros), res 940 S Ferry.
 Fortmiller Wm (Fortmiller Bros), County Coroner, res 1106 S Ferry.

Addresses Furnished
 LIST OF NAMES FURNISHED BY R. L. POLK & CO.
 520 Marquam Building,
 PORTLAND, OREGON.

F. K. Churchill THE BUSINESS **Printer** On Time all the Time

135 S. Broadalbin St.

Phone Red 671.

Albany, Oregon

56

R. L. POLK & CO.'S

Fortmiller & LaSelle Bros, fruit packers, Montgomery
n e cor E 8th.

Foshay Amelia A, bds 106 E 4th.

Foshay John, res 106 E 4th.

Foshay Mary, bds 106 E 4th.

Foshay Nellie J, student, bds 106 E 4th.

**FOSHAY & MASON INC, David P Mason Pres, W H
Davis Vice Pres, Flora A Mason Sec and Treas,
Drugs, Paints, Oils, Lime, Plaster, Books and Sta-
tionery wholesale and retail, 318-320 W 1st, tel
Main 39.**

Foster Block, 309-321 W 1st.

Foster Gertrude, ironer Magnolia Steam Laundry.

Fox Andrew J, lab, res 1205 Salem Rd.

Fox Charles G, lab, bds 1205 Salem Rd.

Fox Jacob, res nr N Baker.

Fox John L, slsman C G Burkhart, res 130 N Mont-
gomery.

Francis Wm W, County Recorder, res 424 S Lyon.

Francis Leona, tehr Madison School, bds 424 S Lyon.

Francis Wilbur E, appr Albany Iron Works, bds 424 S
Lyon.

Francis Wm W, county recorder, res 424 S Lyon.

Frederickson Wm F, res 526 S Broadalbin.

French Eva A, student, bds 430 S Washington.

French Frances L, tehr Central School, bds 430 S Wash-
ington.

**FRENCH FRANCIS M, Jeweler, 314 W 1st, tel Red
261, res 430 S Washington, tel Black 121.**

Prompt
and
Reliable

Magnolia Laundry

Phone
Main 50
Albany, Or.

ALBANY CITY DIRECTORY.

57

French John M, appr F M French, bds 430 S Wash-
ington.

Frizzell Irvine G, eng Albany Butter & Produce Co, res
1739 Santiam Rd.

Froman Block, 409-423 W 1st.

Froman Bros (Frank C and Grant), sporting goods
313 W 1st.

Froman David, res 814 W 7th.

Froman David Jr, clk Stewart & Sox Hdw Co, bds 314
S Ellsworth.

Froman Frank C (Froman Bros), res 824 Calapooia.

Froman Grant (Froman Bros), res 606 E 5th.

FROMAN STRAUDER, Pres Albany Creamery Assn,
res 832 S Baker.

Fromm Minnie (wid Wm), res 440 E 1st.

Fronk Charles K, agent S P Co, res 413 S Ellsworth.

Fronk Earl, bds 413 S Ellsworth.

Fronk Edwin, brakeman, res 213 W 3d.

Fronk Kenneth, bds 413 S Ellsworth.

Fuller Mrs Vena M, dressmkr, res 423 W 1st.

G

Gaff Mrs J B, stenog Stewart & Sox Hdw Co.

Galbreath Jesse, weaver A W Mills, res 128 E 6th.

Gard Clara L, bds 505 E 5th.

Gard Lucy J, bds 505 E 5th.

Garlic Eugene, lab, rms 328 E 2d

Garrett Arthur A, student, bds 706 W 6th.

Garrett Lucinda (wid George A), bds 706 W 6th.

Garrett Wm F, lab, res 706 W 6th.

Garrett Wm W, bds 706 W 6th.

F. K. Churchill THE BUSINESS **Printer** On Time all the Time

135 S. Broadalbin St.

Phone Red 671.

Albany, Oregon

58

R. L. POLK & CO.'S

Gay Frieta, bds 138 E 7th.

Gedney Roy, conductor, bds Russ House.

Gentry John B, ins agt, res 532 S Calapooia.

George Adda L, clk W B Stevens, bds 537 W 7th.

George Cordelia (wid Hugh N), res 537 W 7th.

Giblin John (Giblin & O'Brien), res 102 N Washington.

GIBLIN & O'BRIEN (John Giblin, Frank S O'Brien),
Props St Charles Hotel 102 N Washington.

Gibson Wm A, tmstr, res 254 N Main.

Gilbert Peter D, trav agt, res 618 W 5th.

Gilbert W Ernest, lab R Veal & Sons, res 1037 E 8th.

GILDOW WM C, Groceries, Confectionery, Cigars and
Tobacco, Furnished Rooms, 820 Lyons.

Gilson Wm B, barber G L Thompson, res 634 S Lyon.

Glaser Bertha A, clk W B Stevens, bds 630 W 6th.

Glaze Frederick, clk E R Huston, res 1 m n.

Goff Elmer E, supt light dept Albany Canal & Water
Co, res 732 W 4th.

Goin Jasper L (Farlow & Goin), res 125 E 1st.

Goins John H, mail carrier rural route 4, res 1 m n.

Goldman John H, lawyer, res 831 S Calapooia.

Goltra Wm H (Goltra & Rumbaugh), res 331 S Mont-
gomery.

Goltra & Rumbaugh (Wm H Goltra, Daniel W Rum-
baugh), agrl impts 137 W 1st.

Goodwin Myrtle E, bds 715 E 9th.

Goodwin Phil A, bkpr S E Young & Son, res 340 W
11th.

W. B. STEVENS & CO. Ladies' Suits, Cloaks
and Hosiery
409 to 417 First Street, Albany, Ore. Royal Worcester Corset

ALBANY CITY DIRECTORY.

59

- Gordon Alexander W, res 606 W 7th.
Gordon Marjorie V, bds 606 W 7th.
Gordon Wm, lab, bds 228 E 2d.
Gottlieb Leopold, furniture and stoves 406 W 1st, res same.
Gottlieb Mildred, bds 406 W 1st.
Gourley Sarah C (wid Samuel), res 438 W 2d.
Govro Walter, clk A M Reeves, res 1316 E Front.
Gradwohl Block, 337-343 W 2d.
Gradwohl Julius, grocer and ins agt 343 W 2d, res same.
Graham Frances J, opr P S Tel & Tel Co, bds 215 E 1st.
Graham John J, farmer, res 215 E 1st.
Graham Mary E, bds 215 E 1st.
Grand Army of the Republic Hall, 214 S Ferry.
Graser Wenzel, lab, res 1105 E Water.
Gray Charles A, carp C & E R R, res Thurston s w cor 7th.
Gray George W, dentist 432 S Ferry, res same.
Gray Londa B, dentist 432 S Ferry, bds same.
Gray Paul, lab, res 403 E 5th.
Greene Gertrude M, student, bds 1040 E 6th.
Greenhalgh James, res 707 E 5th.
Griffith J L, helper Albany Iron Works.
Griggs Fannie I, bds 505 E 5th.
Griggs Ruth G (wid A B), res 505 E 5th.
Grimmer Fred, warehouseman Portland Flouring Mills Co, res 630 E 2d.
Griswold Rev Tracy B, pastor First Presbyterian Church, res 516 S Broadalbin.

- Gross Leonard, clk Hotel Revere, res 215 W 1st.
 Gruhot Thomas, lab Albany Iron Works, res 1405 E
 Front.
 Gulley James, saloon 142 E 1st, res 218 W 3d.
 Gulley Thomas R, bartndr James Gulley, rms 218 W 3d.

H

- Haas Alice E (wid Julius L), stenog, bds 327 W 3d.
 Hackleman Abraham, res n s E 9th 1 e Main.
 Hackleman Edith C, bds n s E 8th 1 e Main.
 Hackleman Frank A, res 836 E 8th.
 Hackleman Roland G, sub letter carrier P O, bds n s E
 8th 1 e Main.
 Hackleman Thurston P, lawyer 236 W 2d, res n s E 8th
 1 e Main.
 Hadley Isaac F, carp, res 1305 E 2d.
 Haight James K, trav agt, res 331 S Ellsworth.
 Hall Cleveland M, bds 716 E 5th.
 Hall George W, lab, res 716 E 5th.
 Hall Sydney, res 431 S Ellsworth.

**HAMBURG-BREMEN FIRE INS CO, Howard &
 Scott Agents, 325 W 1st (See front cover).**

- Hamilton Miss Hattie, clk L E & H J Hamilton, bds
 928 S Ferry.
 Hamilton Hettie J (L E & H J Hamilton), res 928 S
 Ferry.
 Hamilton Lyman E (L E & H J Hamilton), res 928 S
 Ferry.

**HAMILTON L E & H J (Lyman E and Mrs Hettie J),
Ladies' Ready-to-Wear Garments, Millinery and
Shoes, 317-321 W 1st, tel Black 551.**

Hammel Lillian, waitress Russ House.

Hammell John W, mason, res 122 N Sherman.

Hammer Archie M, clk Blain Clothing Co, res 723 S
Ellsworth.

Hammer Bessie M, tehr, bds 222 S Jackson.

Hammer Ethel Verne, stenog, bds 222 S Jackson.

Hammer Eva C, bds 222 S Jackson.

Hammer Florence (wid Louis F), tehr Madison School,
res 222 S Jackson.

Hammer John J, lab U O & C Co

Hammond A B, pres C & E R R Co, res San Francisco.

Hand Delila (wid Wm R), res 403 E 1st.

Hand Wm R Jr, architect 415 E 1st, res same.

Hankins Mrs Emma, res n s E 2d 1 w Railroad.

**HANOVER FIRE INSURANCE CO, Howard &
Scott Agents, 325 W 1st (See front cover).**

Hansen Andrew M, foreman Albany Planing Mill, res
420 E 5th.

Hardman John W, res 839 E 4th.

Hare, Mrs Jane B, res 206 W 5th.

Harkness Orah P, stenog Linn County Abstract Co, bds
108 E 6th.

Harian Annie (wid Thomas J), res 1028 E 6th.

Harlan Retta B, bds 1028 E 6th.

Harnish Clinton S, photog 333 W 1st, res 425 E 1st.

F. K. Churchill THE BUSINESS **Printer** On Time all the Time

135 S. Broadalbin St.

Phone Red 671.

Albany, Oregon

62

R. L. POLK & CO.'S

**S
A
N
D
E
R
S

C
A
S
H

S
T
O
R
E**

Harris Clarence I, finisher R Veal & Sons, res 206 S Ferry.

Harris Frank, bootblack, bds 1005 E 2d.

Harris Fred, driver Magnolia Steam Laundry.

HARRIS MRS MAY, Fancy Work and Agent Madame Yale's Toilet Preparations, 206 S Ferry res same.

Hart Asa S, clk M Sternberg & Co, res 1109 W 9th.

Hart David E, real est 119 N Broadalbin, res 636 W 3d.

Hart Joseph W, tailor, res 104 W 3d.

Hartsock Carrie J, bds 404 S Vine.

Hartsock Emanuel, carp, res 404 S Vine.

Hartsock Myrtie B, bds 404 S Vine.

Hartsock Robert K, farmer, bds 404 S Vine.

Hartsock Samuel, clk Fred Dawson, bds 404 S Vine.

Hartsock Thomas F, carp, bds 404 S Vine.

Hauser Jacob J, letter carrier P O, res Water n w cor Geary.

Hauser Roy, lab R Veal & Sons.

Hawkins A F, carp C & E R R.

Hayes Millard S, lab R Veal & Sons, res 538 E 4th.

Hayes T A, City Superintendent Schools, res 806 W 5th.

Haynes Charles F, bds 236 E 1st.

Haynes Mrs Wm A, res 236 E 1st.

Heaphy Martin, painter, bds 518 W 2d.

Hecker Bernard J, res 525 S Calapooia.

Heilman George, brewer Albany Brewing Co, res 734 S Lyon.

W. B. Stevens & Co. 409 to 417 West First St:

Agents for . . . **Sorosis Shoes, The New Shoe for Ladies**

- Heinrichs Wm, farmer, res 1½ m e.
Helmick Sarah (wid Henry), res 138 E 7th.
Hennessy Thomas, tanner Star Tannery.
HERALD, Daily and Weekly, G A Westgate Editor,
office n e cor Broadalbin and Water streets.
Hess Hattie V, bds 627 W 5th.
Hewitt Henry H (Hewitt & Sox), res 810 S Ferry.
Hewitt Olga L, bds 810 S Ferry.
**HEWITT & SOX (H H Hewitt, C E Sox), Lawyers
and Notaries Public, 312 W 2d.**
Hiatt Charles, lab, res w s Geary 1 s Salem Rd.
Hiatt Myrta L, bds n s Salem Rd 1 e Chicago.
Hiatt Mrs Phoebe, bds 641 W 4th.
Hiatt Wm H, carp, res n s Salem Rd 1 e Chicago.
Hibbard Marion, dom Russ House.
Hill Abraham R, mail carrier, res 331 E 5th.
Hill Block, 115-123 E 1st.
Hill Charles H, butcher Craft & Berry, res 426 E 2d.
HILL GALE S, Lawyer 240 W 1st, bds Russ House.
Hill J Lindsey, physician 121 E 1st, res 117 same.
Hochspeier Fred W, hostler Skipton & Tomlinson, rms
139 W 2d.
Hodes Carl G, saloon 343 W 1st, res 309 same.
Hodges Andrew J, dentist 340 W 1st, res 321 S Wash-
ington.
Hoffman Marie, helper A W Mills, bds 110 N Montgom-
ery.

Addresses Furnished
LIST OF NAMES FURNISHED BY R. L. POLK & CO.
520 Marquam Building,
PORTLAND, OREGON.

F. K. Churchill THE BUSINESS Printer

On Time all the Time

135 S. Broadalbin St.

Phone Red 671.

Albany, Oregon

64

R. L. POLK & CO.'S

Hoffman Tracy, helper A W Mills, bds 110 N Montgomery.

Hoflich Wm, lab, res 1022 E 3d.

Hogan Wm H (Beam & Hogan), res Lyon n e cor 6th.

Hogue Charles C, res 532 S Elm.

Hogue Edward C, student, bds 532 S Elm.

Holman John, vice-pres and supt Albany Iron Works, rms Revere House.

Holman Riley, res 522 E 2d.

HOLMAN THOMAS, Pres Albany Iron Works, res Salem.

Holman Wm H (Tomlinson & Holman), res 228 E 3d.

Holmes Anna C, bds 314 S Baker.

Holmes Earl R, lab Albany Brewing Co, bds 314 S Baker.

Holmes Harry, cook McKillop & Churchill, rms 115 W 1st.

Holmes Rosalia A (wid Alfred C), res 314 S Baker.

Holstein Herman, painter, bds 518 W 2d.

Holt Arthur M, mail carrier rural route 2, res 1025 E 1st.

Hong Wo Tong, drugs 117 W 2d

Hopkins Cora E, pres Albany Hardware Co, res 315 S Broadalbin.

Hopkins, Thomas G, mngr Albany Hardware Co, res 315 S Broadalbin.

Horsky Edward H, appr J J Horsky, bds 208 E 5th.

Horsky Frank W, appr J J Horsky, bds 208 E 5th.

Horsky John J, harness 213 W 1st, res 208 E 5th.

HOTEL REVERE, T C Bloomer Prop, 102 S Ellsworth
(See opp p 76).

**Modern Equipment
Perfect Methods
Finest Results**

Magnolia Laundry

319 East First Street

ALBANY CITY DIRECTORY.

65

HOUSE FURNISHING CO THE, Fortmiller Bros.,
Mngrs, 421-433 1st (See adv opp).

Householder Joseph C, lab, res 830 S Madison.

Houseweart Elizabeth (wid Robert), res 316 S Mont-
gomery.

Houseweart John R, boarding 219 S Lyon.

Howard James A (Howard & Scott), res 832 S Walnut.

HOWARD & SCOTT (James A Howard, H D Scott),
Real Estate, 352 W 1st (See back cover).

Howe George B, bds 739 E 4th.

Howe George L, tchr, res 739 E 4th.

Howe Guy W, lab R Veal & Sons, res 706 E 6th.

Howland Christian E, architect and contr 932 S Wash-
ington, res same.

Huddleson Silas A, carp C & E R R, res 1006 E 5th.

Hughes George, tmstr, res 955 W 5th.

Hughes Grace, bds 955 W 5th.

Hughes Sarah A (wid George H), bds 406 S Walnut.

Hulburt Harlon F, real est, res 532 S Jackson.

Hulburt Mark, stock dlr, res 632 S Walnut.

Hulburt Riley E (Ohling & Hulburt), res 622 S Walnut.

Hull H A, clk S E Young & Son, rms Foster Blk.

Humphrey Edward L, res 120 N Montgomery.

Humphrey John A, lab, res 735 S Railroad.

Do Not Lend Your Directory

Everyone Ought to Have His Own.

F.K. Churchill THE BUSINESS **Printer** On time all the time.

135 S. Broadlbin St.

Phone Red 671.

Albany, Oregon.

66

R. L. POLK & CO.'S

**HUSTON EDWIN R, Groceries and Provisions, 212 W
1st, res 806 E 4th (See adv).**

E. R. HUSTON

Dealer in

**Groceries and Provisions,
Crockery and Glassware,
Cigars, Tobacco, Etc.**

212 W. First Street,

Albany, Oregon.

Huston Maude, opr P S Tel & Tel Co, bds 505 2d.

Hyde Milton, lab, res 845 W 4th.

I

I O O F Building, 340-342 W 1st.

Irvine Elizabeth E, bds 306 W 6th.

Irvine James C, asst cash First Nat Bank, res 320 W 6th.

Irvine Margaret (wid Samuel G), res 306 W 6th.

Irvine Sarah J (wid Robert A), res 234 S Jackson.

J

Jacks Ernst (W B Rice & Co), res Goltra's Park add
R F D 5.

Jackson Wm L, County School Superintendent, res 906
W 6th.

James Henry T, carp, res 804 E 3d.

Jewell Frank, butcher Schultz Bros, bds Russ House.

John Ira N, lab, bds 1101 Salem Rd.

Johnson Andrew, lineman C & E R R, res 1040 E Water.

W. B. STEVENS & CO. 409 to 417
W. First St.
Men's Clothing, Shoes, Hats, and Furnishings

ALBANY CITY DIRECTORY.

67

Johnson Casper R, lab R Veal & Sons, res 1205 E 2d.

Johnson James, barber, res 1014 E 5th.

Johnson Letta R, weaver R Veal & Sons, bds 1205 E 2d

Jones Alvira, bds 518 W 2d.

JONES H J, Books and Stationery, 229 W 1st, tel Black
741, bds Hotel Revere (See front cover and adv).

Do You Read?

If you do you can find all the latest
Books, Periodicals, and Magazines at

H. J. JONES' Circulating Library.

A Complete Line of School Supplies and Stationery.

229 W. First Street,

Albany, Oregon.

Junkins Glenn M, driver Albany Brewing Co, res 418
E 1st.

Jurgelewich Julian J, butcher Henry Broders, res 728
W 6th.

K

Kadderly Henry, brakeman, res 532 S Jefferson.

Karstens Henry, res 430 S Jackson.

Karstens Lena, bds 430 S Jackson.

Keeber Jacob J, eng Albany Brewing Co, res 1025 E 9th.

Keller Frederick, lab A T C.

Kelly Almira A, bds 528 S Lyon.

Kelly America B (wid John J), res 625 S Jefferson.

Kelly Clifford W, lab, bds 625 S Jefferson.

- Kelly George H, helper C & E R R, res 715 E 9th.
Kelly Mary J (wid Christopher C), res 528 S Lyon.
Kelly Maude, bds 625 S Jefferson.
KELLY PERCY R, Lawyer, 230 W 1st, res 528 S Lyon.
Kelly Wm E, carp, res 404 E 1st.
Kennedy John D, stock dlr, res 316 2d.
Kerr John, ins agt, res 331 E 3d
Kerry Fred, bartender James Gulley.
Ketchum Clare, saddler Wagner & Ketchum, res 334 S
Jefferson.
Ketchum Frank B (Wagner & Ketchum), res 334 S
Jefferson.
Kidder Merick E, bds 1227 E 2d.
Kiefer Charles, res 234 S Baker.
Kimball A, lab U O & C Co.
Kimsey Linnie M, bds 934 W 6th.
Kimsey Wiley A, res 934 W 6th.
Kirby Lilly, helper A W Mills, rms 215 E 2d.
Kirk Benjamin F, barber G L Thompson, res 230 W 3d.
Kirk Jacob, res 1539 E 2d.
Kirk Lizzie, bds 1539 E 2d.
Kirkpatrick Elmina (wid David), bds 1433 Santiam Rd.
Kirsch Henry, eng Albany Brewing Co.
Kizer Archie, bds 605 E 2d.
Kizer Nora, ironer Magnolia Steam Laundry, bds 605
E 2d.
Knapp A Guy (Knapp Bros), res 922 S Washington.
Knapp Bros (A G and E J), drayage and agts Standard
Oil Co, 132 W 1st.

- Knapp Elin J (Knapp Bros), res 718 E 3d.
Knecht Charles, crockery, books, stationery, etc 402 W
1st, res 623 S Ellsworth.
Knecht Florence L, clk C Knecht, bds 623 S Ellsworth.
Knights of Pythias Hall, 103 W 1st.
Knights of the Maccabees Hall, 403 W 1st.
Knotts Edna B, student, bds 543 W 7th.
Knotts Rev Isaac G, res 543 W 7th.
Knotts Ralph W, student, bds 543 W 7th.
Knowlton Luke F, opr S P Co, res 127 W 4th.
Knox George M, tmstr, res 1017 E 8th.
Kober F, lab A T Co.
Kroschel Bros (Charles and Louis A), saloon and lodg-
ing house 124-126 E 1st.
Kroschel Charles (Kroschel Bros), res 226 W 3d.
Kroschel Louis A (Kroschel Bros), res 704 E 4th.
Kropp Kasper, carp, res 1312 E Water.
Krouse Edward C, lab R Veal & Sons, bds 421 S Ells-
worth.
Kruse John, gardener, res 115 Lyon.

L

- La Forrest Eugene, conductor, res 238 E 5th.
Lamar Frank, lab, bds 1005 E 2d.
Lamar Frederick W, driver, bds 1005 E 2d.
Lamar John S, opr Albany Planing Mill, res 1005 E 2d.
Landes Richard, msgr P S Tel & Tel Co.
Landis Mrs Elizabeth F, dressmkr 906 S Calapooia, res
same.

F.K. Churchill THE BUSINESS Printer

135 S. Broadlbin St.

Phone Red 671.

Albany, Oregon.

10

R. L. POLK & CO.'S

I
T
S
L
E
S
S
A
T
S
A
N
D
E
R
S

Langdon Edward W, pres First Nat Bank, res 527 S Baker.

LASSELLE BROS & CO (Jerome T and Sanford A Lasselle), Grocers and Hardware 310 W 1st (See back cover).

Lasselle Jerome T (Lasselle Bros & Co), res 531 S Jefferson.

Lasselle Sanford A (Lasselle Bros & Co), res 2 m e.

Laulient James, res 221 S Thurston.

Launer Rev Franklin W, pastor Evangelical Church, res 116 W 4th.

Leabo Benjamin F, blksmith C & E R R, rms 135 E 1st.

Leatherman Joseph B, principal Madison School, res 334 S Calapooia.

Leatherman M E, tchr Madison School, bds 334 S Calapooia.

Leavinger Frank, mach C & E R R.

Lee Carter, bds 714 S Broadalbin.

Lee Charles O, special eng, res 714 S Broadalbin.

Lee Mrs Elizabeth P (wid Wm B), res 208 W 9th.

Lee John O (Burkhart & Lee), res s s W 5th nr Ferry.

Lee Laura, dom 338 W 6th.

LEE REV WALLACE HOWE, Pres Albany College 300 W 9th, res 208 W 9th.

Le Francois Albert V, lab, bds 503 E 7th.

Le Francois Nancy M (wid Peter), res 503 E 7th.

Lehtinen Charles, lab A T Co, bds 228 E 2d.

Leib Jacob, baker C Meyer, bds 218 W 3d.

W. B. STEVENS & CO.

Ladies Suits, Cloaks
and Hosiery

409 to 417 First Street, Albany, Ore. Royal Worcester Corset

ALBANY CITY DIRECTORY.

71

LEININGER HENRY A, Dentist 319 W 1st, res 225 W 4th.

Lemke Herman, lab, res 1040 E 2d.

Leonard Hubert F, osteopath 226 S Broadalbin, bds St Charles Hotel.

Leonard John J, lab, res 505 E 5th.

Le Seuer Grant, painter, bds Russ House.

Lewis George W, barber 334 W 1st, res 331 same.

Lindsey Belle, bds 423 S Baker.

Lindsey, Elizabeth (wid Martin T), res 423 S Baker.

Lindsey Gwin, bds 423 S Baker.

LINN COUNTY ABSTRACT CO THE, Z H Rudd Mngr, 304 S Broadalbin, tel Black 431 (See front cover).

Littler Charles A, pharmacist Fred Dawson, res 632 Washington.

Littler C Vard, dentist 121 S Broadalbin, res same.

Littler James C, dentist 121 S Broadalbin, res 632 S Washington.

Livingston E Iola, comp R A Brodie & Co, bds 1305 Salem Rd.

Livingston John I, tmstr, res 1305 Salem Rd.

Livingston Margaret E, opr P S Tel & Tel Co, bds 1305 Salem Rd.

Livingston Nellie A, bds 1305 Salem Rd.

Logsdon Edgar, bridge bldr 508 E 4th, bds same.

Logsdon Mary O (wid Thomas), res 508 E 4th.

Long Ira, porter H L Cranor, res 115 S Ellsworth.

Long Marie J, prop Long Photo Co, res 423 W 1st.

Addresses Furnished
List of Names by
520 Marquam Building, Portland, Oregon.
R. L. POLK & CO.

F. K. Churchill THE BUSINESS **Printer** On time all the time.

135 S. Broadlbin St.

Phone Red 671.

Albany, Oregon.

72

R. L. POLK & CO.'S

Long Photo Co, Marie J Long prop 423 W 1st.

Longbottom R Bernard, clk Albany Hdw Co, bds 915
E 9th.

Longbottom James A, evangelist, res 915 E 9th.

Longbottom Winnie P, music tehr 915 E 9th, bds same.

Loveall Harvey A, barber G W Lewis, bds 330 W 1st

Lucy Albert E, carp, res 122 S Main.

Ludwig Building, 136 S Ferry.

LUDWIG MARTIN, Plumbers, Steam and Gas Fitter
136 S Ferry, tel Red 231, res 233 S Broadalbin (See
adv).

M. LUDWIG

PLUMBER AND TINNER

Porcelain Bath Tubs Wash Basins and Water
Closets. Tin and Sheet Iron Work. Pumps
and Pipes. All work Guaranteed.

136 S. Ferry St.

Tel. Red 231.

Lugger Henry K, supt water dept Albany Canal &
Water Co, res 528 W 2d.

Lugger Theresa M, student, bds 528 W 2d.

Mc

McAlpin Malcolm, billiards, cigars and conf 227 W 1st,
res 317 E 3d.

McChesney John, contr 228 E 6th, res same.

McClain Kate, opr P S Tel & Tel Co, bds 216 E 2d.

McClain Wm O, lab, res 518 W 2d.

OUR WORK IS SURE TO PLEASE YOU
MAGNOLIA LAUNDRY
ALBANY, OREGON.

ALBANY CITY DIRECTORY.

73

- McClain W Allen, chief of police, res 304 S Baker.
McCormick John, carp, bds 314 S Ellsworth.
McCourt Aubrey, stripper W L Eagles.
McCourt Edith, bds 306 N Oak.
McCourt Emma, bds 306 N Oak.
McCourt James, fish and poultry 410 W 1st, res 306 N Oak.
McCourt Minnie, bds 306 N Oak.
McCoy Andrew R, clk S E Young & Son, res w s 7th s e cor S Calapooia.
McCoy Ella L, stenog, bds W 7th s e cor S Calapooia.
McCoy Estella, bds W 7th s e cor S Calapooia.
McCoy Mabel, bds W 7th s e cor S Calapooia.
McCoy Midae, stenog The Linn County Abstract Co, bds A R McCoy.
McCrosky Carl, lab Albany Creamery Assn.
McCrosky Melvin, see and mngr Albany Creamery Assn, res 939 E 8th.
McCullough Wm A, foreman C & E R R, res 630 S Montgomery.
McCune Edward H, clk A M Reeves, bds Hotel Revere
McDaniel Bessie E, bds 640 E 2d.
McDaniel Roy, plumber Martin Ludwig.
McDaniel S I, Marble Works 206 W 2d, res 705 E 3d.
McDaniels Lester, fireman Albany Planing Mill.
McDonald Mrs Ella, res 127 W 6th.
McDonald James W, lab U O & C Co, res 334 S Washington.
McDonald Lydia F, bds 520 E 3d

F. K. Churchill THE BUSINESS Printer

On Time all the Time

135 S. Broadalbin St.

Phone Red 671.

Albany, Oregon

74

R. L. POLK & CO.'S

- McDonald Minnie (wid Daniel J), res 527 W 6th.
McDonald Robert S, lab A T Co, res 520 E 3d.
McDougall Rev J W, tchr Albany College, res 128 W 3rd.
McElhay Robert J, lab A W Mills, bds 219 S Lyon.
McGee Ethel N, bds 132 S Jefferson.
McGee Homer F, finisher A W Mills, bds 132 S Jefferson.
McGee John W, lab A T Co, res 132 S Jefferson.
McGee Maude A, bds 132 S Jefferson.
McGregor Hattie A, clk The Elite, bds R C Churchill.
McIlwain Block, 223-227 W 1st.
McIlwain Henry F, res 225 W 1st.
McKechnie Ralph E, bkpr First Nat Bank, res 427 W 9th.
McKee Charles M, lab, res 908 E Water.
McKillop Abraham B (McKillop & Churchill), res 110 W 1st.
McKillop & Churchill (A B McKillop, W E Churchill), restaurant 117 W 1st.
McKinnon Mrs Josie, res 1036 W 9th.
McKnight David B, County Assessor, res 830 S Elm.
McLoughlin John L, res 720 S Lyon.

M

- MaeHugh John, tailor 422 W 1st, res same.
Mackey Claude L, barnman D Bussard, bds 129 N Broadalbin.
MaeLeod Wm, student Albany College, bds 832 S Broadalbin.

W. B. STEVENS & CO. 409 to 417 W. First St.
The Very Latest New York Novelties Every Week by Express

ALBANY CITY DIRECTORY.

75

MaeNeill John, vice-pres U O & C Co, res 2 m e city.

Madison School, J B Leatherman principal, s s E 3d bet
Madison and Hill.

MAGNOLIA STEAM LAUNDRY, A L Simpson Prop

319 E 1st, tel Main 50 (See right top lines).

Maine J Henry, painter C & E R R, res 1040 E 4th.

Maple Street School, s s W 7th bet Vine and Maple.

Maplethorpe James A, lab A W Mills, res 215 E 2d.

Mark Mrs Ida, res 227 W 2d.

Markart Alice I, tehr, bds 929 E 7th.

Markart Mary J (wid George), res 929 E 7th.

Markart Minnie C, tehr, bds 929 E 7th.

Markhart Bert, lab Albany Brewing Co.

Marks Alvin W, carp, res W 9th s w cor Ima.

Marks James M, carp, res 420 W 8th.

Marks Vena C, bds W 9th s w cor Ima.

Marks Willard L, student, bds 420 W 8th.

Marsh John, lab, bds 219 S Lyon.

Marsh Richard, lab R Veal & Sons, res 625 E 6th.

Marshall Allie K, bds 1633 Santiam Rd.

Marshall Anna B, tehr Madison School, bds 1017 E 2d.

Marshall Josephine B (wid Arthur G), res 1017 E 2d.

Marshall L Clayborne, pres Albany Butter & Produce
Co, res 540 W 6th.

MARSHALL PRESTON B, Sec Albany Farmers' Co
res 1633 Santiam Rd.

Martin Alvin H, res 223 S Jackson.

Martin Horace, bds 124 Ellsworth.

Martin James P (Settlemier & Martin), res 1085 W 7th.

- Mason B A, lab U O & C Co.
- Mason David P, pres Foshay & Mason Inc, res 338 W 6th.
- Mason Flora A, bds 338 W 6th.
- Mason Roockey E, trav agt Foshay & Mason Inc, res 326 W 6th.
- Masonic Building and Hall, 427 W 1st.
- Masonic Temple, 423 W 1st.
- Maston Nellie (wid George W), res 704 S Broadalbin.
- MASTON PRINTING CO, Book and Job Printers,**
(Successor to R A Brodie & Co.) 123 Broadalbin.
(See adv opp).
- Maxfield David B, finisher A W Mills.
- Maxfield Elmer, painter, bds 613 S Jefferson.
- Maxfield Emmett, carp, res 1330 E 2d.
- Maxfield Melissa (wid George), res 613 S Jefferson.
- Maxwell John, tmstr, res 1437 E 2d.
- Maxwell Otto, bds 1437 E 2d.
- Maynard Louis, steam wood saws 532 S Main, res same.
- Mayo John, driver Skipton & Tomlinson, rms 139 W 2d.
- Mead Ella C, rpr W Mead, bds W Albany.
- Mead Waite, jeweler 113 Broadalbin, res W Albany
- Medin Charles, plumber Albany Hdw Co, res 221 S Madison.
- Meranda George L, bds 427 S Denver.
- Meranda Lizzie B, bds 427 S Denver.
- Meranda Thomas H, lab, res 427 S Denver.
- Merle J, foreman C & E R R, res 908 E 8th.
- Merrick James M, res 1125 E Water.
- Merrill Bessie, bds 976 S Ferry.

Maston

*Successors R. A.
Brodie & Co.*

Printing

*ALBANY
OREGON*

Company

*Printing, Binding
& Designing*

*Correct
Legal
Blanks*

*Advertising That
Brings Results*

Do you wish to capture the elusive dollar? Let us dress up a business-making booklet for you.

Does your stationery bear the marks of antiquity? Let us rejuvenate it for you.

Use our 20 years' experience; it's worth something and is yours for the asking.

- Merrill Ella M (wid Edward), res 637 W 9th.
Merrill Harry, bds 976 S Ferry.
Merrill Henry S, real est and ins 331 W 2d, res 976 S
Ferry.
Merrill Jacob, mach C & E R R.
Merrill Minnie K, mngr P S Tel & Tel Co, bds 637
W 9th.
Merrill Wm V, county mngr P S Tel & Tel Co, bds 637
W 9th.
Metayer Rev Louis, rector St Mary's Catholic Church,
res 805 S Ellsworth.
Methodist Episcopal Church South, Rev C W Pogue
pastor, 3d s w cor Montgomery.
Metzger Joseph, lab, res 218 W 2d.
Metzger Lawrence, barber 104 E 1st, bds 218 E 2d.
Meyer—See also Myers.
Meyer Conrad, prop Star Bakery, res 432 S Calapooia.
Meyer Louis E, clk Wells Fargo Co Exp, bds 236 E 1st.
Meyer Wm, janitor, res 935 W 8th.
Michael Nettie (wid Eli B), res 823 E 2d.
Miles Ida M, dom 440 W 7th.
MILLER FRANK J, Sec and Treas Albany Iron Works,
res 304 S Ferry.
Miller George, appr Martin Ludwig, rms 233 S Broad-
albin.
Miller George R, stock dlr, res e s Chicago 1 n Water.
Miller Louis, administrator W H Miller est, res 227
W 4th.
Miller Oliver, carp, res 630 E 4th.

F. K. Churchill THE BUSINESS On Time all the Time Printer

135 S. Broadalbin St.

Phone Red 671.

Albany, Oregon

78

R. L. POLK & CO.'S

C
L
O
T
H
E
S
A
T
S
A
N
D
E
R
S

Miller Ross B, tchr Shorthand Albany College, bds 210 W 9th.

Miller Weltha (wid Wm), bds 928 S Ferry.

Miller W H Estate, Louis Miller administrator, bicycles 336 W 2d.

Millhollen Edward M, plumber Albany Hdw Co, res 1083 W 8th.

Millhollen Elizabeth (wid Wm J), res 813 W 9th.

Millhollen Walter J, lab, bds 813 W 9th.

Milln Alfred J, miller Portland Flouring Mills Co, res 405 S Jefferson.

Mineyhur Burnie, bds 110 N Montgomery.

Mineyhur Lena (wid John), res 110 N Montgomery.

Minnard James M, lab, res 420 E 8th.

Minnard Susan, res 728 E 6th.

Misner Wm J, lab R Veal & Sons, res 1040 E 6th.

Mitchell Omer W, driver Wells Fargo & Co Exp, res 440 E 2d.

Mitchell Thomas C, bds e s Geary 1 s Salem Rd.

Moe Leland E, car insp, res 525 E 7th.

Moench Louis W, cabinet mkr 1182 Santiam Rd, res 330 S Main.

Montague Elmer E, bkpr Albany Hdw Co, res 807 S Calapooia.

Montague H Ruth, student, bds 807 S Calapooia.

Montague Robert B, mngr Albany Canal & Water Co, res 313 S Washington, tel Main 68.

Montanye Baynard, bds 832 S Broadalbin.

W. B. STEVENS & CO.

Ladies Suits, Cloaks
and Hosiery

409 to 417 First Street, Albany, Ore. Royal Worcester Corset

ALBANY CITY DIRECTORY.

79

MONTANYE LEMUEL H, Lawyer and Notary Public

236 W 2d, res 832 S Broadalbin.

Montanye Mary H, bds 832 S Broadalbin.

Monteith Archd (wid Walter), res 536 W 5th.

Monteith Charles, bds 536 W 5th.

Monteith Christine M (wid Thomas), res 918 S Ferry.

Montgomery Mamie, printer, bds 627 W 5th.

Montgomery Sarah A (wid Squire), res 627 W 5th.

Moon George C, lab, res 118 W 3d.

Moon Mrs George C, nurse 118 W 3d, res same.

Moon Irvin H, frt handler S P Co, bds 128 W 4th.

Moon Richard A, res 128 W 4th.

Moon Wimifred E, tehr, bds 128 W 4th.

Moore Esther, bds 206 W Water.

Moore John, carp C & E R R, res 723 S Walnut.

Moore Myrtle O, bds 733 E 9th.

Moore Robert E, eng C & E R R, res 733 E 9th.

Moore Volney G, lab, res 206 W Water.

Morgan Alice O, student Albany College, bds 633 S Jefferson.

Morgan Christy M (wid James B), res 633 S Jefferson.

Morgan Lee, clk Russ House.

Morgan Martha R (wid Wm), res 231 S Calapooia.

Morris Elizabeth J (wid Joseph), res 108 E 6th.

Morris Eva B, bds 223 N Main.

Morris Ira G, dyer A W Mills, res 223 N Main.

Morris Louisa, res 321 E 2d.

Morris Rebecca (wid Andrew B), res 223 N Main.

Morris Wm T, blksmith 125 N Broadalbin, res 342 E 3d.

Addresses Furnished
LIST OF NAMES FURNISHED BY R. L. POLK & CO.
520 Marquam Building,
PORTLAND, OREGON.

W. B. STEVENS & CO. Ladies Suits, Cloaks
and Hosiery
409 to 417 First Street, Albany, Ore. Royal Worcester Corset

80

R. L. POLK & CO.'S

- Morrison John, bds 630 W 7th.
Morrison John, janitor, res 834 S Maple.
Morrison Rev John M, res 630 W 7th.
Munkers Marcus, lab, bds w s Denver 1 s Railroad track.
Munkers S Price (De Vaney & Munkers), res 740 E 4th.
Murphy Robert A, driver Albany Brewing Co, res 345
E 7th.
Myers—See also Myer.
Myers Joseph, physician 320 W 1st, res 222 E 4th.

N

- Nanney James B, res 1068 W 7th.
Nanney Nona G, bds 1068 W 7th.
Nanney Vida C, bds 1068 W 7th.
Neal Elmer A, tel opr S P Co, res 231 S Ferry.
Neale Bessie, bds 423 W 1st.
Neale Juanita, mangle opr Magnolia Steam Laundry,
bds 423 W 1st.
Neale Vitta (wid Frank), res 423 W 1st.
Neeland Hospital, Mrs Samuel Neeland matron, 1330 E
Front.
Neeland Samuel, res 1330 E Front.
Neeland Mrs Samuel, matron Neeland Hospital, res
same.
Neeland Stanley, blksmith Snyder & Bryant, bds 1330
E Front.
Neely Charles E, driver Wm Neely, res 223 S Broad-
albin.
Neely George W, driver Wm Neely, bds 628 W 9th.

- Neely John A, driver Wm Neely, bds 628 W 9th.
Neely Sarah J, marker Magnolia Steam Laundry, bds
628 W 9th.
Neely Wm H, merchants' delivery Ellsworth nw cor 6th,
res 628 W 9th.
Neely W Harry, driver W H Neely, bds 628 W 9th.
Neis Kola, hops, vice-pres and mngr Albany Brewing Co,
res 419 W 3d.
Nelson Rev Gustaf W, pastor First Congregational
Church, res 418 W 4th.
Nelson Homer A (Nelson & Co), res 418 W 7th.
Nelson Robin, bds 418 W 7th.
Nelson & Co (H A Nelson), props City Bottling Co 337
E 1st.
**NEW YORK UNDERWRITERS' AGENCY, Howard
& Scott Agts** 325 W 1st (See back cover).
Newcomb Charles A, lab, bds 415 S Cleveland.
Newhouse Wm, bds 532 E 2d.
Newman Elizabeth (wid James), res 1315 E Front.
Newman Nelson C, steam wood sawyer 105 N Sherman,
res same.
Newman Wm H, lab, bds 1315 E Front.
NEWPORT N MONROE, Lawyer 230 W 1st, res W 5th
s w cor Maple.
Nichols Mrs Justina S, milliner 242 W 2d, res same.
Nicholson Joseph, dresser A W Mills, res 235 E 1st.
Nicholson Mrs Joseph, weaver A W Mills, res 235 E 1st
Nickerson Elmer, clk Parker Bros, res 415 E 9th.
Nimmo John A, tmstr, res 509 E 6th.

F.K. Churchill THE BUSINESS Printer

On time all the time.

135 S. Broadbin St.

Phone Red 671.

Albany, Oregon.

82

R. L. POLK & CO.'S

Nixon George, appr Star Tannery.

Noreross Ellen (wid Jacob), res 625 W 6th.

Norman John G, shoemkr 106 E 1st, res same.

Norton Roy E, journalist, res 418 W 7th.

Norton Mrs Anna S, tchr music Albany College.

Norwood May, tchr Central School.

Nutting Flo, bds 429 S Washington.

NUTTING FRED P, Editor and Prop The Albany Democrat 331-333 W 2d, tel Red 631, res 429 S Washington.

O

O'Brien Frank S (Giblin & O'Brien), res 102 N Washington.

Ohling E (wid Paul), res 630 W 6th.

Ohling Ralph K (Ohling & Hulburt), res 811 S Washington.

OHLING & HULBURT (Ralph K Ohling, Riley E Hulburt, E B Penland), Hardware and Implements 405 W 1st.

Olin Anna, clk H A Leininger, bds 508 W 1st.

Olsen Hattie, comp Democrat, bds 932 S Washington.

Olvis Charles, foreman A T Co, res 229 E 2d.

Olvis John, lab A T Co, bds 229 E 2d.

O'Neill Mary B, milliner, bds 708 S Lyon.

O'Neill Mary T (wid Edward), res 708 S Lyon.

Oper Joseph, tmstr, bds 1433 Santiam Rd.

Oregon Bank Building, 312-314 W 1st.

W. B. Stevens & Co. ^{09 to 417} West First St

Agents for ... **Sorosis Shoes, The New Shoe for Ladies**

ALBANY CITY DIRECTORY.

83

Oregon City Transportation Co, Charles G Rawlings agt,
office and docks ft Broadalbin.

Oregon Fire Relief Assn, C C Bryant agt 312 W 2d.

Osborn Joseph, mixer A W Mills.

P

Pacific States Telephone & Telegraph Co, W V Merrill
county mngr, Minnie K Merrill mngr 115 Ferry.

Page Lyman, res 929 E 5th.

Palmer Ellis M, lawyer, res 630 W 5th.

Palmer Hiram M, res 1053 W 7th.

Palmer Leslie M, clk Blain Clothing Co, res 636 W 6th.

Parker Mrs Anna, res 215 W 1st.

Parker Benjamin H, lab, bds 525 W 11th.

Parker Mrs Bertha, bkpr, res 223 Jackson.

Parker Charles C, gen store 443 W 2d, res 237 E 6th.

Parker Elvin E, lab, res 513 E 1st.

Parker Haddie, music tehr 237 E 6th, bds same.

Parker James H, carp, bds 525 W 11th.

Parker Le Roy, clk L E & H J Hamilton, bds 538 E 3d.

Parker Lois, bds 237 E 6th.

Parker Matilda J (wid James), res 525 W 11th.

Parker Tracy E, bds 237 E 6th.

Parker Vara, bds 237 E 6th.

Parker Virgil, res 538 E 3d.

PARKER WALTER M, Groceries and Bakery 216 W
1st, res 223 S Jackson.

Parrish Cleve, student, bds 524 Ellsworth.

Parrish Emma E (wid Guy H), res 440 E 4th.

Parrish Estelle M, mangler Magnolia Steam Laundry,
bds 440 E 4th.

Parry Elsie M, see U O & C Co, bds E 9th s w cor Hill.

Parson Norton J, butcher, rms 314 S Ellsworth.

Parsons Alfred, jeweler Henry Ewart, bds 432 S Mont-
gomery.

Parton Francis M, lab, bds w s Elm 2 s 11th.

Parton Harvey E, lab, bds w s Elm 2 s 11th.

Parton Martha (wid James W), res w s Elm 2 s 11th.

Patterson Mrs Eva, clk W B Stevens, bds 428 W 9th.

Patterson George, carp, res 531 S Montgomery.

Pattison Newton P, lab, bds 641 W 4th.

Pattison Thomas J, lab Albany Canal & Water Co, res
641 W 4th.

Paulus Peter, tailor 138 W 1st, res 1337 E 1st.

Payne Burr M, County Clerk, res 404 S Calapooia.

Payne George M, Supt of Streets, res 507 E 4th.

Payne Georgina F, bds 507 E 4th.

Payne Walter, painter, bds 518 W 2d.

PEACOCK ALBERT, Prop Fashion Livery Stables 441
W 2d, rms same.

Peacock Clyde, hostler A Peacock, rms 441 W 2d.

Peacock Merrial, hostler A Peacock.

Pease Clinton W, tchr, res 210 W 5th.

Pease Myrtle E, tchr Central School, bds 210 W 5th.

Peck Wm, lab U O & C Co.

Peirce Mrs Suviah H (wid Newton R), res 208 W 9th.

Penington Stewart M, res 634 S Calapooia.

Penland Elias B (Ohling & Hulburt), res 326 W 7th.

- Penland Mabel, bds 326 W 7th.
- Perry Clara A, boarding 707 S Broadalbin.
- Perry Orville E, clk House Furnishing Co, bds 707 S Broadalbin.
- Peterson Adolph, car rpr C & E R R, rms 133 S Broadalbin.
- Pfeiffer Block, 208-214 W 1st.
- Pfeiffer Charles P, res Ferry n w cor W 6th.
- Pfeiffer Wm F, cigars 206 W 1st, res 223 W 2d.
- PHOENIX INSURANCE CO of Brooklyn, J J Collins**
Agt 215 W 1st.
- Pierpoint James W, lab, res 124 N Ellsworth.
- Pierpoint Mrs J W, boarding 124 N Ellsworth.
- Pierson A C, lab R Veal & Sons.
- Pipe James V (S N Steele & Co), res n s W 5th 2 w Maple.
- Platt Charles, supt Bannockburn Mnfg Co, bds Russ House.
- Pogue Rev C W, pastor Methodist Episcopal Church South, res 316 S Montgomery.
- Pollman John H, gardener, res w s Pine 1 s Salem Rd.
- Pomeroy Frank N, saloon 920 Lyon, res 231 S Montgomery.
- Pomeroy Robert B, bartndr F N Pomeroy, res 627 S Baker.
- Porter Mrs Matilda B, bds 318 W 7th.
- Porter Minnie E, bds 1004 S Washington.
- Porter Orville T, Justice of the Peace, res 614 S Elm.

F. K. Churchill THE BUSINESS **Printer** On Time all the Time

135 S. Broadalbin St.

Phone Red 671.

Albany, Oregon

86

R. L. POLK & CO.'S

S
A
N
D
E
R
S

F
O
R

D
R
Y

G
O
O
D
S

Porter Parthena J (wid David P), res 1004 S Wash-
ton.

**PORTLAND FLOURING MILLS CO'S THE, RED
CROWN MILL, A W Bowersox agt 225 N Thurs-
ton, tel Main 32 (See inside front cover).**

Portland Oregonian, C G Rawlings agt ft Broadalbin.

Postoffice, S S Train postmaster 329 W 1st.

Postal Telegraph-Cable Co, Charles G Rawlings mngr ft
Broadalbin.

Potts Francis M, janitor, res 135 E 1st.

Potts Leslie L, bds 135 E 1st.

Poulsen Morton, ticket clk S P Co, rms 531 S Mont-
gomery.

Powell Frank M, asst postmaster, res 1017 E 2d.

Powell James F, bkpr Albany Brewing Co, res 836 S
Vine.

Powers Wm, res 406 S Maple.

Pratt Ada K, bds 1161 Santiam Rd.

Pratt George T, student, bds 1161 Santiam Rd.

Pratt Lettie M, bkpr N D Pratt, bds 1161 Santiam Rd.

Pratt Noah D, furniture 109 W 1st, res 1161 Santiam
Rd.

Pratt Samuel D, bds 1161 Santiam Rd.

Price Charles W, lab A T Co, res 1405 E 2d.

Price Edward T, res 728 E 4th.

Price G, lab A T Co.

Prine Edith, dom 607 S Broadalbin.

Prochnow Charles II, boots and shoes 438 W 1st, res
same.

Propst Quincy E, deputy Sheriff, res 427 W 9th.
Purdom Arthur F, bds 231 S Baker.
Purdom Benjamin F, tmstr, res 231 S Baker.
Purdom Laura G, bds 231 S Baker.
Purdom Susan (wid Elijah B), bds 231 S Baker.

R

Raines Genevieve L, tchr, bds 327 W 7th.
Rainwater Hattie M, dresser A W Mills, bds 803 E 1st.
Rainwater John R, farmer, res 803 E 1st.
Rainwater Nora, burler A W Mills, bds 903 E 1st.
Rainwater Wm J, lab R Veal & Sons, res 903 E 1st.
Ralston John M, real est, res 632 S Baker.
Ralston Joseph H, elec, res 506 E 3d.
Ralston Wm, res 506 E 3d.
Ramsey Cylthie J, osteopath 226 S Broadalbin, res same.
Ranek Ephraim, gardener, res 1637 E 1st.
Rankin Caroline O (wid Duncan), res 428 E 8th.
Rankin Edith, comp Democrat, bds 428 E 8th.
Rankin Sanford, lab S P Freight Depot, res Elkins Add.
Rawlings Charles G, mngr Postal Tel & Cable Co, res
205 E 4th.
Read Francis M, bds 838 W 7th.
Read Wm F, trav agt, res 838 W 7th.
Ream Charlotte M, grocer 244 W 2d, res same.
Ream Jeremiah R, marble and granite dealer 209 S
Broadalbin, res 244 W 2d.
Rebhan Claude H, brakeman, bds 915 E 5th.
Rebhan Joseph J, lab, res 915 E 5th.

Addresses Furnished
LIST OF NAMES FURNISHED BY R. L. POLK & CO.
520 Marquam Building,
PORTLAND, OREGON.

F. K. Churchill THE BUSINESS Printer

On time all the time.

135 S. Broadlbin St.

Phone Red 671.

Albany, Oregon.

88

R. L. POLK & CO.'S

Redfield Ethel E, tchr Central School, bds 808 S Calapooia.

Redfield Francis M, bkpr, res 808 S Calapooia.

Redfield Ima, student, bds 808 S Calapooia.

Redmond James, lab, res 724 E Water.

Reed Edward, lab, res E 1st s e cor Geary.

Reed Harry, clk Foshay & Mason, bds 838 W 7th.

Reed James R (Walker & Reed), res 1043 E 2d.

Reed Wm B, lab, res 929 S Ellsworth.

Reeder Ira, carp C & E R R, bds 230 E 7th.

Reeder Thomas T, carp C & E R R, res 230 E 7th.

REEVES ANDREW M, General Store 201-205 W 1st,
tel Black 651, res 1197 Santiam Rd.

Reeves Melvin B, packer Portland Flouring Mills, res
705 E Water.

REIERSON MACHINERY CO Foot of Morrison,
Portland, Ore. (See classified Machinery).

Reuland John P, lab, res 825 E 1st.

Rhoades Mrs Francis, res 1037 E 1st.

Rhoades Thomas H, lather, res 417 S Cleveland.

Rhodes Bessie L, bds 506 W 3d.

Rhodes Eber H, fruit buyer, res 506 W 3d.

Rhodes Evalyn B, bds 506 W 3d.

Rhodes Wm H, trav agt, bds 506 W 3d.

Rice Charles M, lab, res 739 E 9th.

Rice E Frank, eng Albany Butter & Produce Co, res 506
E 6th.

Rice George E, clk De Vaney & Munkers, bds 110 W 1st.

Rice Robert B, carp, res n s E 8th 2 e Jackson.

Prompt
and
Reliable

Magnolia Laundry

Phone
Main 50
Albany, Or.

ALBANY CITY DIRECTORY.

89

Rice Wm B (W B Rice & Co), res Goltra's Park Add
R F D 5.

RICE W B & CO (Wm B Rice, Ernst Jacks), Prop
Albany Dye Works. 201 E 1st. (See p 30.)

Richards Alice P, bds 634 S Calapooia.

Richards Nellie, dressmkr, bds 625 E 6th.

Richards Wm S, lab R Veal & Sons, res 712 E 3d.

Richardson Mrs Amanda, dom 227 E 3d.

Richardson Irving E, pres Eclectic Business College, res
832 S Washington.

Richmond Alden, lab, res 1439 E Front.

Richmond Edward E, lab, res 730 E 1st.

Richmond Frederick L, lab, bds 1308 Salem Rd.

Richmond Lucius E, lab, res 1308 Salem Rd.

Rickey James M, lab, res 1638 E 1st.

Rideout Amanda (wid David), res 431 S Baker.

Rideout Lillian, comp Democrat, bds 431 S Baker.

Riener Minnie, bds 428 E 5th.

Ries Elmer M, clk C & E R R, bds 1137 W 9th.

Ries Frederick L, clk, res 1137 W 9th.

Ries Frederick L Jr, clk Beam & Hogan, bds 1137 W 9th.

Ries George A, clk, bds 1137 W 9th.

Riley James V, stock dlr, bds 438 E 3d.

Riley Peter, stock dlr, res 438 E 3d.

Riley Thomas E, conductor, res 418 E 2d.

Riley Wm J, stock dlr, bds 438 E 3d.

Risley Nathaniel C W, carp, res 705 S Montgomery.

RISLEY WM S, Lawyer, Insurance and Notary Public
230 W 1st, rms same.

F. K. Churchill THE BUSINESS Printer

On time all the time.

135 S. Broadlbin St.

Phone Red 671.

Albany, Oregon.

90

R. L. POLK & CO.'S

Robbins Jacob S, driver Albany Butter & Produce Co,
res 332 E 3d.

Robe Elbert S, bkpr Portland Flouring Mills, bds 707 S
Broadalbin.

Roberts Joseph II, dispatcher C & E R R, bds 206 W 5th.

Roberts Mabelle, mangle opr Magnolia Steam Laundry,
bds 421 S Ellsworth.

Robin Mabel, dom 814 W 7th.

Robson John M (Carter & Robson), res 319 E 7th.

Roe Frank, lab R Veal & Sons, res 328 E 2d.

Rogoway R, new and second-hand goods 114 E 1st, res
231 S Lyon.

Rogoway Simon, mngr R Rogoway, res 231 S Lyon.

Rolfe Frank M, barber G L Thompson, res 1320 E 2d.

Rolfe George, lab Albany Brewing Co.

Roner Bros (Joseph J and John) cabinet mkrs 2d n e
cor Montgomery.

Roner John, (Roner Bros) res 831 E 2d.

Roner Joseph J (Roner Bros) res 1232 E Front.

Rose Beatrice G, bds 513 E 7th.

Rose Norman, bridge insp, res 513 E 7th.

Ross Alice M, bds 539 W 5th.

Ross Frederick W, res 539 W 5th.

Ross Lorenzo W, watchmkr F M French, bds 539 W 5th.

Ross Seth W, res 539 W 5th.

ROWELL WM W, Prop Russ House 105 E 1st.

Royal Restaurant, 213 W 1st.

Royce Winfield S, msgr W U Tel Co, bds 228 E 2d.

Rozell Christian, fireman A W Mills.

W. B. STEVENS & CO. 409 to 417
W. First St.
The Very Latest New York Novelties Every Week by Express

ALBANY CITY DIRECTORY.

91

Rozelle B, lab Albany Brewing Co.

RUDD ZONE H, Mngr The Linn County Abstract Co,
res 430 W 3d.

Ruettner Peter, housemover 1029 E 3d.

Rumbaugh Daniel W (Goltra & Rumbaugh), res 431 S
Montgomery.

Rumbaugh Harold G, bds 431 S Montgomery.

Runstrom Charles, lab A T Co.

Rupert Clyde J, bds 720 W 4th.

Rupert Henry J, trav agt, res 720 W 4th.

Rusk Herbert R, lab U O & C Co.

Rusk H Ruel, waiter McKillop & Churchill, rms Russ
House.

RUSS HOUSE, W W Rowell Prop 105 E 1st, tel Main
12 (See adv).

Newly Furnished Throughout
New Brick Annex

Rates \$1.00, \$1.25
and Upward

THE RUSS HOUSE

W. W. ROWELL, Prop.

105 East First Street

Phone Main 12

Albany, Oregon.

Russell Oliver H, County Commissioner Court House, res
Sweet Home.

Ryder Arthur, carp, res 1047 W 8th.

S

ST CHARLES HOTEL THE, Giblin & O'Brien
Props, 102 N Washington.

St Mary's Catholic Church, Rev Louis Metayer rector,
Ellsworth s w cor 8th.

Saltmarsh Caroline A, tchr Madison School, bds 206
E 2d.

Saltmarsh Harold C, foreman Albany Brewing Co, bds
206 E 2d.

Saltmarsh Henry R, ins agt, bds 206 E 2d.

Saltmarsh Mary (wid Reuben), res 206 E 2d.

Sanders Fred G, mach Albany Iron Works, res 233 S
Madison.

SANDERS GEORGE E, General Merchandise 305-309
W 1st, res 610 S Ellsworth (See left side lines)

Sault George W, carder A W Mills, res 1014 E 4th

Savage Estelle J, bds 1104 E Water.

Savage Margaret L (wid James W), res 1104 E Water.

Savage Pearl S, bds 1104 E Water.

Saylor Alfred, tmstr, res 1065 W 8th.

Saylor Lena I, bds 1065 W 8th.

Scheuber Conrad, fish 109 Lyon, res same.

Schiffler Addie, clk A M Reeves, bds 704 N Broadalbin.

Schiffler Mrs Sarah, res 105 W 1st.

Schlosser Anna (wid Peter), res Ferry n w cor W 3d.

Schlosser Harry, stenog Albany Brewing Co, bds Mrs A
Schlosser.

Schmidt Andrew, sporting goods and bicycles 326 W
1st, res 517 W 9th.

Schmidt Paul, saloon 130 S Ferry, res 306 S Calapooia.

Schmidt Wm F, lab, bds 517 W 9th.

Schmitt Alfred C, cash First Nat Bank, res 710 W 5th.

Schneider—See Snyder.

Schnurstein Carl E, baker Beam & Hogan, res 535 W 2d.

Schultz Anna M, bds 834 S Walnut.

Schultz Bros (Herman R and Fred W), meats 220 W
1st.

Schultz Fred W (Schultz Bros), res 538 W 4th.

Schultz Herman R (Schultz Bros), res 806 S Walnut.

Schultz Irvin R, student, bds 806 S Walnut.

Schultz Mabel L, bds 806 S Walnut.

Schultz Rudolph, buyer Schultz Bros, res 834 S Walnut

Scott Ai, stock dlr, res 840 E Water.

Scott Rev Alexander, tchr languages Albany College,
rms 732 S Broadalbin.

Scott H D (Howard & Scott) res 831 Calapooia.

Scott Isaac W, picker A W Mills, res 1339 E Front.

Scott John, real est, res 506 E 2d.

Scott John J, real est, bds 438 E 3d.

Scott Matthew, stock dlr, res 840 E Water.

Sears Alden, mach opr Albany Planing Mill, bds 526
E 5th.

SEARS CHARLES W, Prop Albany Planing Mill, res
526 E 5th.

Sears Edwin W, mach opr Albany Planing Mill, res 432
S Lyon.

F. K. Churchill THE BUSINESS **Printer** On Time all the Time

135 S. Broadalbin St.

Phone Red 671.

Albany, Oregon

54

R. L. POLK & CO.'S

S A N D E R S C A S H S T O R E

Seely Elmer J. see Albany Butter & Produce Co. res 317 E 4th.

Selkirk Anne A (wid Wm A). tchr Albany College, bds 418 W 7th.

Sellers John W. conductor, res 717 E 4th.

Sellers Mary. waitress Wm Stettens, bds 322 W 2d.

Senders Adolph. clk M Senders & Co. res W 5th.

Senders Albert G. mngr W U Tel Co. rms 502 W 1st.

Senders Morris (M Senders & Co), res 226 W 5th.

SENDERS M & CO (Morris Senders), Insurance, Grain, Wool, etc 116 S Ferry, tel Main 482.

Settlemier Clara. bds 226 W 2d.

Settlemier Clarence B (Settlemier & Martin). bds 226 W 2d.

Settlemier Louise (wid Adam). res 226 W 2d.

Settlemier & Martin (Clarence B Settlemier, J P Martin), flour and feed, 233 W 2d.

Seward Mrs Ella R. dom 1106 S Ferry.

Shaw Albert. finisher A W Mills.

Shaw John A. mngr, res 530 W 3d.

Shea Harry T (J T Shea & Son), bds 234 S Ellsworth.

Shea John J. opr C & E R R. bds 234 S Ellsworth.

Shea John T (J T Shea & Son), res 234 S Ellsworth.

Shea J T & Son (John T and Harry T). props Star Tannery.

Shea Thomas F. opr C & E R R. bds 234 S Ellsworth.

Sheard Joseph. dyer A W Mills.

Shedd Charles. dyer A W Mills, res 817 W 4th.

Shelton James. res 1329 E Water.

W. B. STEVENS & CO. Ladies Suits, Cloaks
and Hosiery
409 to 417 First Street, Albany, Ore. Royal Worcester Corset

ALBANY CITY DIRECTORY.

95

Sherlock Daniel, cigar mkr W L Eagles, bds Russ House.

Shields Sarah M (wid James), res 803 E 4th.

Shupp Charles W, msgr Postal Tel-Cable Co, bds 525
E 1st.

Shupp Ida M, bds 525 E 1st.

Shupp Silas, res 525 E 1st.

Simons Charles, lab, res 1327 Salem Rd.

Simpson Albert H, carp, res 804 E Water.

SIMPSON ARTHUR L, Prop Magnolia Steam Laundry
319 E 1st, res 340 E 1st.

Simpson Block, 401-405 W 1st.

✓ Simpson Calista (wid Robert G), res 235 E 1st.

Simpson George F, res 318 W 11th.

Simpson George W (Simpson & Beam), res Portland.

Simpson John F, eng C & E R R, res 939 E 2d.

Simpson Ora E, student, bds 318 W 11th.

Simpson Peter J, res w s Denver 2 s Railroad track.

Simpson & Beam (George W Simpson, Isaac B Beam),
grain, hay and potatoes 217 W 1st.

Skarr Anton, painter, res 718 E 4th.

Skipton Frank (Skipton & Tomlinson), res 416 E 4th.

Skipton & Tomlinson (Frank Skipton, Fred S Tomlin-
son), livery 139 W 2d.

Sloan Enoch D, wagon mkr 418 W 2d, res 527 W 5th.

Slusher Thomas H, carp, bds 219 S Ferry.

Smead Emma J, dressmkr 240 E 2d, bds same.

Smead Frank, finisher A W Mills.

Smead Rachel J (wid Hiram N), res 240 E 2d.

Smith Albert A, well driver, res Salem Rd n e cor Geary.

Addresses Furnished List of Names by
520 Marquam Building, Portland, Oregon.
R. L. POLK & CO.

F. K. Churchill THE BUSINESS Printer

135 S. Broadlbin St.

Phone Red 671.

Albany, Oregon.

96

R. L. POLK & CO.'S

- Smith George H. bridge carp. res 231 N Main.
Smith Joseph J. vet surg 516 S Elm. res same.
Smith Luella J. student. bds 516 S Elm.
Smith Pearl M. bds Salem Rd n e cor Geary.
Snell Melinda (wid Alfred), res 1340 E Water.
Snell Robert D. carp. res 1315 E Water.
Snelling Bena. stenog Weatherford & Wyatt. bds 237
E 4th.
Snelling Emily J (wid Benjamin F). res 237 E 4th.
Snodgrass Rose. dom 532 S Elm.
Snyder Mrs Dora L. boarding 124 Ellsworth.
Snyder Elwin F. bds 124 Ellsworth.
Snyder Frank L (Snyder & Bryant), res 413 E 2d.
Snyder Olive E. bds 124 Ellsworth.
Snyder & Bryant (Frank L Snyder, James D Bryant).
blksmiths 404 E 2d.
South Lewis, lab R Veal & Sons.
Southern Pacific Co, Charles K Fronk agt, s end Lyon.
Sox Building, 317-321 W 2d.
Sox Carleton E (Hewitt & Sox), see and treas Stewart
& Sox Hardware Co. res 531 S Ferry.
Sox Edward F. pres Stewart & Sox Hardware Co. res
531 S Ferry.
Sox Emma R. tchr piano Albany College bds 531 S Ferry.
Sperl Joseph, puller A W Mills.
Spinks Perry W. res 612 S Maple.
Stalker Norman, cook McKillop & Churchill, rms 115
W 1st.
Stalnakar Mary B (wid Park), res 721 S Vine.

Modern Equipment
Perfect Methods
Finest Results

Magnolia Laundry

319 East First Street

ALBANY CITY DIRECTORY.

97

Stalnaker Olin B, clk S E Young & Son, bds 721 S Vine.

STAR BAKERY, C Meyer Prop, Groceries and Bakers
243 W 1st, tel Main 57.

Star Tannery The, J T Shea & Son prop 807 E Water.

STARK A, Physician and Surgeon 312 W 1st, tel Main
60, res 333 S Washington, tel Main 60.

Starr Leroy H, res 949 W 5th.

STARR PHILO T, Osteopathic Physician 234 Ferry,
res same (See p 2).

Steele Harriet (wid Samuel), bds 713 W 4th.

Steele Horace, clk C E Brownell, res 713 W 4th.

Steele Nathan E, tmstr, res 105 S Harrison.

Steele Samuel N (S N Steele & Co), ins agt 132 W 1st,
res 713 W 4th.

**STEELE S N & CO (S N Steele, J V Pipe), Real Es-
tate** 132 W 1st, tel Red 211.

Steele Thomas E, tmstr, bds 105 S Harrison.

Steidel Paul, packer Portland Flouring Mills.

Stellmacher Allen C, pharmacist Foshay & Mason Inc,
bds 833 S Walnut.

Stellmacher Ella, bds 833 S Walnut.

Stellmacher Frank C, deputy County Clerk, res 833 S
Walnut.

Stellmacher Ida W, bkpr Foshay & Mason, bds 833 S
Walnut.

Sternberg Albert (M Sternberg & Co), bds 408 W 5th

Sternberg Charles B, student, bds 408 W 5th.

Sternberg Moses (M Sternberg & Co), res 408 W 5th.

F. K. Churchill THE BUSINESS Printer

On time all the time.

135 S. Broadbin St.

Phone Red 671.

Albany, Oregon.

98

R. L. POLK & CO.'S

Sternberg M & Co (Moses and Albert Sternberg), clothing 301 W 1st, and props Albany Tanning Co 240 N Madison.

Stettens Wm, restaurant 322 W 2d, res same.

Stevens Cecil F, bds 627 S Ferry.

Stevens Herbert W, clk W B Stevens, res 803 S Washington.

Stevens John H, gen foreman C & E R R, res 730 S Ellsworth.

Stevens Mamie B, bds 627 S Ferry.

Stevens Tom P, cash W B Stevens, bds 627 S Ferry.

STEVENS WILTON B, General Dry Goods, Clothing, Boots and Shoes, Ladies' Suits and Coats 409-417 W 1st, res 627 S Ferry (See right top lines and front cover).

Stevenson Chester L, clk S P Co, bds 421 S Ellsworth.

Stewart—See also Stuart.

Stewart Charles H, asst bkpr First Nat Bank, bds 406 W 6th.

Stewart Clayborne H, County Judge, res 406 W 6th.

Stewart Gwinn, lab R Veal & Sons.

Stewart Mary R, bds 406 W 6th.

Stewart Rebecca (wid Wm I), bds 406 W 6th.

Stewart Stanley I, eng Albany Canal & Water Co, res 519 W 5th.

Do Not Lend Your Directory

Everyone Ought to Have His Own.

W. B. Stevens & Co. 409 to 417 West First St

Agents for . . . Sorosis Shoes, The New Shoe for Ladies

ALBANY CITY DIRECTORY.

99

STEWART & SOX HARDWARE CO, F F Sox Pres,
Carleton E Sox Sec and Treas, Hardware, etc 317-
321 W 2d (See adv).

E. F. SOX. PRES.

C. E. SOX. SEC. AND TREAS.

Stewart & Sox Hardware Co.

Plano and Deering Binders and Mowers.
Studebaker Wagons, Hacks and Buggies.
Sporting Goods, Guns and Ammunition.
White Sewing Machines.

Second Street

Albany, Oregon.

Stites Thomas J, lawyer 331 W 1st, res 421 S Ellsworth.

Stoddart Donald A, janitor, res 1030 E Water.

Stokes Charles P, lab, res W 5th n e cor Vine.

Stone Mrs Louise M (wid Edwin), res 122 W 1st.

Storier Mrs Emily, bds 428 W 9th.

Storier Nanette, bds 428 W 9th.

Strahn-Pearce Block, 209-221 W 1st.

Straney A, lab R Veal & Sons.

Straney Carrie (wid Alvin A), res e s Geary 1 s Sa-
lem Rd.

Stratton Charles, puller A W Mills, bds Russ House.

Stratton John L, carp, res 110 S Cleveland.

Stratton Susa B, artist 128 W 2d, res same.

Stratton Wm J, artist 128 W 2d, res same.

Stringer John P, res 623 W 9th.

Stritel Jacob, lab, res 1014 E 3d.

Strom Ann (wid Hugo), bds 805 E 2d.

- Struben Peter, lab A T Co, bds 228 E 2d.
Stuart—See also Stewart.
Stuart Elizabeth (wid Joseph R), res 1735 E 2d.
Stuart Loretta J, tchr Madison School, bds 1735 E 2d
Stuart L Elvira, bds 1735 E 2d.
Stuart Walter W, bds 1735 E 2d.
Stufflevean Rufus S, plasterer, res 1101 Salem Rd.
Suesens Henry, painter 416 W 2d, res 808 E Water.
Sullivan Charles F, mach C & E R R, bds 732 S Jefferson.
Sullivan Cornelius, supt C & E R R, res 131 S Lyon.
Sullivan John E, appr C & E R R, bds 732 S Jefferson.
Sullivan John H, see foreman C & E R R, res 732 S
Jefferson.
Sutton Charles, res 823 E 1st.
Swan Mrs Bessie C, clk G E Sanders, bds 206 E 2d.
Swan Grace E, student, bds 638 E 6th.
Swan L L, lawyer 230 W 1st, res 130 E 4th.
Swan Miss M, bds 130 E 4th.
Swan Tillman A, farmer, res 638 E 6th.
Swanson Clara, bds 434 S Baker.
Swisher Samuel L, mail carrier rural route 3, res 640
E 4th.

T

- Talbert Harlin, bds Front s w cor Harrison.
Talbert Nathan, lab, res Front s w cor Harrison.
Tallman Frederick, res s s W 7th.
Tapper Alida M (wid Jalmer), res 729 E 2d.

- Tassell Robert, butcher Craft & Berry.
Taucher Andrew S, carp, res 528 W 9th.
Taylor Mrs Bertha, bds 623 W 10th.
Taylor Virgil, bartndr, bds Russ House.
Teaters Alman L, conductor, res 1132 S Ferry.
Teeters Melvin G, lab C & E R R, res 231 S Jackson.
Terhune Uriah F, lab R Veal & Sons, res 838 E 4th.
Thayer Frank B, carp, res 328 E 4th.
Thomas John, fireman A W Mills.
Thompson Delmer, clk Beam & Hogan, rms W 1st.
**THOMPSON GEORGE L, Prop Combination Barber
Shop 237 W 1st, res 840 W 4th.**
Thompson Mary E, bds 506 W 2d.
Thompson Meade K, horse trainer, res 406 S Wash-
ington.
Thompson W Lair, lawyer 240 W 1st, bds 506 W 2d.
Thornton Vima (wid Isaac), res 123 S Jefferson.
Thrall Elbert, trav agt, res 1008 W 7th.
Thrall Susie M, tchr Maple Street School.
Tillotson Warner A, bridge carp, bds 320 E 1st.
Tilton Edwin B, tchr Albany College, bds Schiffler House.
Tilton Watson S, lab, res 614 E 1st.
Tinkle Myra E, res 231 S Calapooia.
Toeys Frank F, editor, res 606 E 6th.
Tohl Wm J, clk C Meyer, rms 338 W 5th.
Tomlinson Fred (Skipton & Tomlinson), res 222 S
Montgomery.
Tomlinson James L (Tomlinson & Holman), res Maple
n w cor 6th.

F. K. Churchill THE BUSINESS Printer

135 S. Broadlbin St.

Phone Red 671.

Albany, Oregon.

102

R. L. POLK & CO.'S

I
T
S
L
E
S
S
A
T
S
A
N
D
E
R
S

TOMLINSON & HOLMAN (James L Tomlinson, Wm H Holman), Groceries and Provisions, Kitchen Furnishings 302-304 W 2d, tel Main 43.

J. L. TOMLINSON

PHONE MAIN 43

W. H. HOLMAN

TOMLINSON & HOLMAN

—DEALERS IN—

**Staple and Fancy Groceries and Provisions
China, Glassware Lamps, Tin and Graniteware.
302-304 2nd Street ALBANY OREGON.**

Took James, finisher A W Mills.

Torbet David, tchr mathematics Albany College, res 729 S Baker.

Torbet Robert N, clk P O, bds 729 S Baker.

Tracy Frank M, bds 527 W 6th.

Train Arlene, student, bds 206 W 7th.

Train Mrs Mary J, money order clk P O, res 206 W 7th.

TRAIN SAMUEL S, Postmaster, res 206 W 7th.

Trainer J T, fireman C & E R R.

TREMONT HALL, 208 W 9th.

Trimble Wm A, physician 340 W 1st, res 306 S Ellsworth.

Trites Wallace D, baker W M Parker, bds 314 S Ellsworth.

Troutman John F, warehouseman S P Co, res 804 S Broadalbin.

Truitt Claney, res 840 E 3d.

Trumbull John D, res 316 S Calapooia.

Tryon Edmond W, farmer, bds n s Santiam Rd nr Geary.

Tryon Grace, bds n s Santiam Rd nr Geary.

- Tryon Harmon, res n s Santiam Rd nr Geary.
Tryon Lulina, bds n s Santiam Rd nr Geary.
Turner Beryl, student, bds 734 S Ferry.
Turner Fluella M (wid John M), clk W B Stevens, res
734 S Ferry.
Turner George C, res 728 W 6th.
Turner George M, conf 128 Broadalbin, res same.
Tweedale Block, 318-322 W 1st.
Tweedale Wm C, res 414 S Washington.

U

- Underwood Clarence H, pharmacist D O Woodworth,
bds Hotel Revere.
United Brethren Church, Rev Wm P White pastor, W
5th s w cor S Washington.
United Organ & Carriage Co, Richard M Cramer pres
and mngr, John MacNeill v-pres, Elsie M Parry sec.
Samuel N Steele treas, w s Hill 1 s 9th.
Upham Charles A, student, bds n s E 2d 1 e Geary.
Upham Edward J, plumber Albany Hdw Co, res n s E
2d e 1 Geary.

V

- Vance Lora A, bds 532 S Baker.
Vance Wm L, farmer, res 532 S Baker.
Vandran Chris A, prop Depot Hotel, res same.
Van Dyke Chipman D, baker 124 W 2d, res Lyon.
Van Winkle James S, Police Judge and City Recorder
312 W 2d, res 740 E 1st.

Addresses Furnished List of Names by
520 Marquam Building, Portland, Oregon.
R. L. POLK & CO.

F. K. Churchill THE BUSINESS **Printer** On Time all the Time

135 S. Broadalbin St.

Phone Red 671.

Albany, Oregon

104

R. L. POLK & CO.'S

- Veal Fred C (R Veal & Sons), res 217 E 3d.
Veal Robert (R Veal & Sons), res 527 E 4th.
Veal Robert A B (R Veal & Sons), bds 514 Ellsworth.
Veal R & Sons (Robert, Fred C and Robert A B), chair
mfrs 553 S Main.
Viereck Leslie L, letter carrier P O, bds 525 W 10th.
Viereck Louis (Viereck & Walters), res 525 W 10th.
Viereck & Walters (Louis Viereck, Roy Walters), bar-
bers 134 S Broadalbin.
Vimilyea Joseph, appr H C Chamberlin.
Vimilyea Paul, appr H C Chamberlin.
Vosburg H, painter U O & C Co.
Voss Christian, res 717 E 2d.
Vunk Claude W, clk C Meyer, res 640 W 7th.

W

- Wagner Charles (Wagner & Ketchum), res 428 E 5th.
**WAGNER & KETCHUM (Charles Wagner, Frank B
Ketchum), Harness and Saddlery 344 W 2d.**
Wagstaff Elmer, carp, res 1017 E 1st.
Wah Lena, dom 332 S Baker.
Wait Mrs Anna, starcher Magnolia Steam Laundry.
Waite Everett, gardener, res 116 W Water.
Walden Edward, res 627 E 5th.
Walker Daniel R, res 1114 Santiam Rd.
Walker Mrs Helen (Walker & Reed), res 1114 San-
tiam Rd.
Walker John H, lab, res w s N Baker 2 n 1st.

OUR WORK IS SURE TO PLEASE YOU
MAGNOLIA LAUNDRY
ALBANY, OREGON.

ALBANY CITY DIRECTORY.

105

- Walker & Reed (Helen Walker, James R Reed), grocers
1043 E 2d.
- Wallace Charles W, rural mail carrier route 5, res 432
S Jefferson.
- Wallace Elizabeth A, clk W B Stevens, res 331 W 1st.
- Wallace J P, physician 320 W 1st, res 138 W 6th.
- Wallace Leslie M, finisher A W Mills, bds Russ House.
- Wallace Russell, student, bds 138 W 6th.
- Wallace Vesta, clk G M Turner, bds 331 W 1st.
- Waller Riley C, lineman P S Tel & Tel Co, res 130 E 2d.
- Walling John C, farmer, res 424 S Denver.
- Walling Mae E, opr Postal Tel-Cable Co, bds 424 S
Denver.
- Walsh Charles F, eng, bds e s Lyon 3 s 5th.
- Walsh Hazel V, bds e s Lyon 3 s 5th.
- Walsh James T, master mechanic C & E R R, res e s
Logan 3 s 5th.
- Walsh Mollie E, bds e s Lyon 3 s 5th.
- Walters Alva, hostler Skipton & Tomlinson, rms 139
W 2d.
- Walters Daniel, lab R Veal & Sons, res 1320 E Willam-
ette.
- Walters Roy (Viereck & Walters), res s s W 3d 2 w
Calapooia.
- Ward Belle, clk S E Young & Son.
- Ward Francis I, lab, bds 106 N Cleveland.
- Ward J Monroe, bartndr F H Collins, res 106 N Cleve-
land.
- Warner Augusta (wid Conrad), res 423 S Baker.

F. K. Churchill THE BUSINESS **Printer** On Time all the Time

135 S. Broadalbin St.

Phone Red 671.

Albany, Oregon

106

R. L. POLK & CO.'S

- Warner George P, lab, res 140 E 2d.
Warner James A, city surveyor, res 839 W 4th.
Warner Joseph W, carp C & E R R, res 1125 E 1st.
Warner Marion M, bds 430 W 4th.
Warner Wm H, bill poster 237 W 1st, res 216 E 2d.
Warner W H Elgin, trav agt, res 430 W 4th.
Warren Oscar W, carp, res 530 W 10th.
Washburn Edward, res 326 S Washington.
Watkins Robert T, linotype opr Herald, bds 704 S
Broadalbin.
Watson Frank W, mach Albany Iron Works, res 1115
E 1st.
Watts Emma (wid Charles W), res 640 W 4th.
Weatherford Alfred B, ins agt 230 W 1st, bds 505 S
Montgomery.
Weatherford James K (Weatherford & Wyatt), v-pres
C & E R R, res 505 S Montgomery.
Weatherford-Sullivan Block, 120-124 W 1st.
**WEATHERFORD & WYATT (James K Weatherford,
John R WYATT), Lawyers** 230 W 1st.
Weaver Samuel D, bds 219 S Lyon.
Weaver Thomas L Jr, clk Hotel Revere.
Weitman Frank, well borer, bds 124 Ellsworth.
Wells Ben D, vet surg, res 225 W 1st.
**WELLS FARGO & CO EXPRESS, Curtis B Winn
Agt,** 208 W 1st, tel Main 33.
Wells Garnet R, bds 225 W 1st.
Wennersten Victor S, bkpr A M Reeves, res 527 E 5th.
Westbrook Mrs Cora, res 120 E 4th.

W. B. STEVENS & CO. 409 to 417
W. First St.
The Very Latest New York Novelties Every Week by Express

ALBANY CITY DIRECTORY.

107

Westbrook Mary, res 120 E 4th.

Western Union Telegraph Co, A G Senders mngr, 208
W 1st.

Westfall Francis M, wood dlr, res 532 E 2d.

Westgate Albert C (Westgate Bros), res 806 S Washing-
ton.

**WESTGATE BROS (George A and Albert C), Grain,
Lime, Cement and Building Material** ft Broadalbin.

WESTGATE GEORGE A, Editor Herald, res 806 S
Washington.

Wheeler Jason, res 333 S Jefferson.

Wheeler Nels H, lumber dlr, res 231 S Jackson.

White Bessie, finisher A W Mills.

White Floyd, fireman Magnolia Steam Laundry.

White Lewis D, notions 436 W 1st, res same.

White Robert L, sheriff Linn county, res 434 S Broad-
albin.

White Rev Wm P, pastor United Presbyterian Church,
res 338 W 5th.

Whitesides Jenkins, tmstr, res 517 E 8th.

Whitlock Cortes R, res 202 N Montgomery.

Whitlow George R, farmer, res 917 E 8th.

Whitlow Oscar G, student, bds 917 E 8th.

Whitlow Walter F, clk St Charles Hotel, bds 917 E 8th.

Whitney John J, lawyer 331 W 1st, res 729 W 4th.

Whitney Stephen A, bds 729 W 4th.

Wichmann Joseph A, plumber Martin Ludwig, bds 233
S Broadalbin.

- Wicks Harry A, warehouseman Portland Flouring Mills.
- Wigman Tijs, trav agt, res 223 S Ferry.
- WILDS MANLEY H, Pres Albany Farmers' Co,** res 8 m e R F D 1.
- Wilger Charles, lab A T Co.
- Wilkins Harry F, clk D O Woodworth, bds 1038 W 7th.
- Wilkins Richard S, farmer, res 1038 W 7th.
- Wilkins Wm S, bds 1038 W 7th.
- WILL FRANK G, Jeweler** 236 W 1st, rms Baltimore Blk.
- Willert George, clk Julius Gradwohl, bds 424 W 2d.
- Williams Alvin E, lab, res 125 E 4th.
- Williams Edith, dresser A W Mills.
- Williams Mrs E, ironer Magnolia Steam Laundry, res 2 m n.
- Williams Hige, clk M McAlpin, bds 215 W 1st.
- Williams Jerome, bartndr P Schmidt, res 117 W 3d.
- Williamson Alfred, eng Albany Brewing Co, res 640 W 3d.
- Williamson Dandridge N, carp, res 710 S Walnut.
- Williamson John, carp, res w s Ina 2 s 9th.
- Williamson John R, carp, bds 428 W 9th.
- Williamson Mabel, tehr, bds 428 W 9th.
- Williamson Samuel P, carp, res 428 W 9th.
- Willis George, res 342 E 2d.
- Willis Rockey, blksmith, res 405 E 3d.
- Wilmot Marion L, res 106 S Geary.
- Wilson Alwida, tehr Madison School.

- Wilson Burton, student, bds 124 Ellsworth.
Wilson Hester (wid John F), res Front s e cor Pine.
Wilson Robert, bricklayer, res 514 S Elm.
Wilson Thomas E, lab, res 409 S Cleveland.
WINN CURTIS B, Agt Wells Fargo & Co Express, res
332 S Baker.
Winner Charles H, bridge carp, res 1306 E 2d.
Winter Maurice, trav agt, res 606 S Calapooia.
Wire Frank B, clk House Furnishing Co, bds 128 W 3d.
Woleott Owen P, milliner 337 W 1st, bds Hotel Revere.
Wolfe John B, lab, res 415 S Cleveland.
W C T U Hall, 214 S Ferry.
Wood Eugene T, res e s Pine 1 s Salem Rd.
Wood George E, bottler City Bottling Co, res 1115 E
Water.
Wood Wm G, real est, res 331 S Broadalbin.
Wood Wm L, lab, res 926 E 4th.
Woodin Eliza (wid Amasa B), res 240 W 3d.
Woods Building, 202 W 2d.
Woodworth D Olin, drugs 124 W 1st, res 914 W 5th.
Woodworth E H, carp C & E R R.
Woolsey Lou, waitress Hotel Revere.
Worley M Myrtle, bds 229 S Broadalbin.
Worley Roy T, clk W T Worley, bds 229 S Broadalbin.
Worley Wm T, grocer 144 W 1st, res 229 S Broadalbin.
Worrell Ann E (wid Hiram), res 638 E 5th.
Worrell Bertha G, dressmkr 638 E 5th, bds same.
Worrell Dora B, student, bds 638 E 5th.
Worrell Samuel C, clk Lasselle Bros & Co, bds 638
E 5th.

F. K. Churchill On time all the time. THE BUSINESS Printer

135 S. Broadlbin St.

Phone Red 671.

Albany, Oregon.

110

R. L. POLK & CO.'S

C L O T H E S A T S A N D E R S

Worrell Walton H, mailing clk P O, bds 638 E 5th.

Wright Charles W, washer Skipton & Tomlinson, rms
139 W 2d.

WRIGHT GEORGE W, Lawyer 230 W 1st, res 732 S
Walnut.

Wright Mary A (wid Harvey L), res 822 S Maple.

Wyatt Albert, starcher Magnolia Steam Laundry, res
2 m n.

Wyatt John R (Weatherford & Wyatt), rms 732 S
Broadalbin.

Y

Yantis Anna, tchr Central School, res 417 W 11th.

Yarbrough Francis L, clk Russ House.

Yoder Emma, dom 505 S Montgomery.

Young Block, 302-308 W 1st.

Young David F, painter, res 1620 E 1st.

Young Mrs George W, res 322 S Baker.

Young-Goodwin Block, 304-312 W 2d.

Young Morrison, carder A W Mills.

Young Percy A (S E Young & Son), res 434 W 6th.

Young Samuel E (S E Young & Son), v-pres First Nat
Bank, res 628 S Ferry.

Young Sidney L, mixer A W Mills, res 341 E 4th.

**YOUNG S E & SON (Samuel E and Percy A), General
Store** 304-306 W 1st.

Z

Zimmerman Carl, fireman A W Mills.

Zimmerman Otto, upholsterer, res 913 E 1st.

Zimmerman Otto Jr, bds 913 E 1st.

Zimmermann Emelia, bds 329 E 7th.

Zimmermann John A, res 329 E 7th.

BROWNSVILLE

Was first settled in 1852 and incorporated as a city in 1875. It is beautifully located about halfway up the Willamette Valley at a point where the foothills come down to meet the level bottom land, and is the heart of a very prosperous farming and stock raising district. The town is about 22 miles southeast of Albany, the county seat, and 95 miles south of Portland, on the Woodburn-Springfield branch of the Southern Pacific Ry. and the Calapooia River. The country is rolling, the soil fertile and the thousands of sheep grazing upon the foothills and mountain slopes contribute to the general prosperity, which is largely augmented through the great manufacturing plant of the Brownsville Woolen Mills, covering several acres of ground, at the junction of one of the finest water power plants, whose constant and steady power puts into life the innumerable spindles and looms on which the famous Brownsville cloth and blankets are made. The Calapooia River, an excellent water power stream, also furnishes power to operate the flouring and planing mills. This ideal manufacturing spot has been forging steadily ahead for thirty years, and the splendid natural resources and shipping facilities assure its steady progress and growth. As a residential town, it has every advantage, there being 2 good schools with 7 teachers; Baptist, Christian, M. E. South, Methodist Episcopal and

Presbyterian churches. There are no saloons and the people are noted for their hospitality. The following organizations have local lodges here: I. O. O. F., Knights of Pythias and Modern Woodmen. The local bank is capitalized for \$25,000. There is an opera house seating 500, an electric light plant, a live newspaper, Wells, Fargo & Co.'s Express, W. U. Telegraph; also telephone service and mail daily. Stages run daily in summer to Crawfordsville and Sweet Home. Population about 1,200.



BROWNSVILLE TIMES

PUBLISHED WEEKLY BY

CAVENDER & BROWN

Brownsville,

Oregon

R. L. POLK & CO'S
Brownsville Directory

1905

ALPHABETICAL LIST OF NAMES

- Aekerman Jacob, buttermkr Brownsville Creamery.
Adams Mrs Jane, prop Hotel Brownsville.
A F and A M, C E Stanard sec.
Anderson Hans M, bicycle rpr.
Angel Maude, student.
Angel Walter, elec Brownsville Elec Light Co.
Averill Alfred A, lab.
Bailey Wm W, collection agt.
Baker Andrew J, lab.
Baker John, lab B W M Co.
Baker Nancy (wid Wm).
Baker Samuel C, lab B W M Co.
Bank of Brownsville, W P Elmore pres, J H Glass
v-pres, W B Glass cash, George H Coshow asst cash.
**BARGER SAMUEL P, Justice of the Peace, Notary and
Insurance.**
Belieu A Collet.
Bennett Abraham L, lab.
Bennett Mrs Ada.
Bennett Amanda, helper B W M Co.
Bither Peter (Crume & Bither).

F. K. Churchill THE BUSINESS **Printer** On Time all the Time

135 S. Broadalbin St.

Phone Red 671.

Albany, Oregon

114

R. L. POLK & CO.'S

- Blakely Henry, farmer.
Blakely James.
Blanchard Wm B, real est.
Bowers Esther, music tehr.
Bowers Wm E, farmer.
Boynton Sarah (wid Edgar).
Brown Fred M (Cavender & Brown).
Brownsville Creamery, Frederick A Bruckman prop.
Brownsville Electric Light Co, Crume & Bither props.
Brownsville Flouring Mills, N P Crume prop.
**BROWNSVILLE TIMES THE, Cavender & Brown
pubs.**
Brownsville Woolen Mill Co, Joseph Cordingly pres and
mngr.
Bruckman Frederick A, prop Brownsville Creamery.
Cable Chaney H (Stanard & Cable).
Cain George, cook.
Calapooia Blue River Mill and Mining Co, Albert B
Cavender pres, C E Stanard sec, J H Glass treas.
Callaway Logan C, farmer.
Carey Miles.
Cavender Albert B (Cavender & Brown).
Cavender & Brown (Albert B Cavender, Fred M
Brown), pubs Brownsville Times.
Chesney Henry, lab B W M Co.
Cochran Hester (wid Sylvester), helper B W M Co.
Cookingham John W, painter.
Cookingham Roy, lab.
Cooley Fay.
Cooley F Mae, tehr.

W. B. STEVENS & CO. Ladies Suits, Cloaks
and Hosiery
409 to 417 First Street, Albany, Ore. Royal Worcester Corset

BROWNSVILLE DIRECTORY.

115

- Cooley George C (G C Cooley & Co).
Cooley G C & Co (George C and Wm C Cooley), gen
store.
Cooley James B, clk.
Cooley John P.
Cooley Oleta P, tchr.
Cooley Wm C (G C Cooley & Co), mayor.
Cordingly Gale T, student.
Cordingly Joseph, pres and mngr Brownsville Woolen
Mill Co.
Cordingly Mrs Phoebe, weaver B W M Co.
Cordingly Mrs Sarah.
Coshow George H, asst cash Bank of Brownsville.
Coshow James N, lab.
Coshow Merle M, student.
Coshow Oliver P.
Coshow Owen.
Cox Etta (Cox & Cox).
Cox Francis, student.
Cox James A (Cox & Cox).
Cox James C, mach opr H B Moyer.
Cox Mary E (M E Cox & Daughter).
Cox Mrs M E & Daughter (Mary E and Sadie), mil-
liners.
Cox Sadie E (M E Cox & Daughter).
Cox & Cox (James A and Etta), dry goods and clothing.
Crabtree Joseph, tmstr.
Crume George W, lab.
Crume Nelson P (Crume & Bither), prop Brownsville
Flouring Mills.

- Crume & Bither (Nelson P Crume, Peter Bither), props
Brownsville Electric Light Co.
- Cushman Daniel J, barber.
- Cushman John.
- Darlin Byron.
- Darlin Dollie.
- Darlin Frank, lab.
- Davis John E, farmer.
- Deek Harry L, stage driver M A Hefner.
- Denton James, director Brownsville Woolen Mills Co.
- Drinkard George W, carp.
- Eggleston Flavius G, painter.
- Elliott Frederick G, comp.
- Elmore Wm E, lab.
- Elmore Wm P, pres Bank of Brownsville.
- Elswick Charles H, carp.
- Enger Charles, see foreman S P Co.
- Enger Mary (wid Jacob C).
- Ernesterberg Joseph, lab S P Co.
- Evans Edmund A (Evans & Evans).
- Evans George J (Evans & Evans).
- Evans & Evans (Edmund A and George J), hardware.
- Farrar Joseph W, restaurant.
- Faust Mrs Louisa.
- First Baptist Church.
- First Christian Church.
- First Methodist Episcopal Church.
- First Presbyterian Church.

- Freeze Harvey W, jeweler.
Frum Ella, weaver B W M Co.
Frum George, carp.
Frum Renna, weaver B W M Co.
Garoutte Edward F, hostler M A Hefner.
Garoutte Mark R, farmer.
Garoutte Michael L, lab.
Garoutte Theresa.
Garrett John, lab.
Garrett Mell, lab.
Garrett Thomas J (Garrett & Thomas).
Garrett & Thomas (Thomas J Garrett, George E
Thomas), meats.
Gellett C O, clk.
Gentry Silas A, bridge carp S P Co.
Gilpin Mrs C Finley.
Glass John H, vice-pres Bank of Brownsville.
Glass Wilson B, cash Bank of Brownsville.
Gray Mrs Cynthia.
Gross Mrs Catherine M.
Hale Anna R.
Hale Claude, weaver B W M Co.
Hale Elias A, farmer.
Hale Etta V, student.
Hale Mrs Florence R.
Hale J Carpus, lab.
Hale Maude E.
Hale Myrtle M.
Hale Roy, lab.

F. K. Churchill THE BUSINESS Printer

On time all the time.

135 S. Broadbin St.

Phone Red 671.

Albany, Oregon.

118

R. L. POLK & CO.'S

S A N D E R S C A S H S T O R E

Hallier Herman F, bridge carp S P Co.

Hanley Lennie.

Harrison Frank J, barber.

Harrison John H, painter.

Harrison Mary E (wid Joseph).

Hausman Augustus C, hop grower.

Hausman Belle.

Hausman Lizzie.

Hawley Dwight H (Hawley & Proebstel).

Hawley & Proebstel (Dwight H Hawley, Gustavus A Proebstel), meats.

Hefner M A, livery.

Hefner Wm H, mngr M A Hefner.

Henderson Charles E, lab.

Henderson Rawley P, barber D J Cushman.

Holloway Charles H, farmer.

Holloway Edward, stock dlr.

Hooker Wm J, tchr.

HOTEL BROWNSVILLE, Mrs Jane Adams Prop.

Howe Adrian, student.

Howe Alexander P, lab B W M Co.

Howe Charles J, weaver B W M Co.

Howe George, lab B W M Co.

Howe J B, lab B W M Co.

Hume Anna I, student.

Hume George A, student.

Hume Joseph (Hume & Co), hop grower.

Hume Mary (Hume & Co).

Hume Percy E (Osburn & Hume).

W. B. STEVENS & CO.

Ladies Suits, Cloaks
and Hosiery

409 to 417 First Street, Albany, Ore. Royal Worcester Corset

BROWNSVILLE DIRECTORY.

119

- Hume Peter (Hume & Co).
Hume & Co (Peter, Mary and Joseph Hume), bankers.
Hyde Alice, helper B W M Co.
Hyde Frank Jr, lab.
Hyde Frank L, tmstr.
I O O F, Calapooia No 43, A A Tussing R S.
Irwin Jesse D.
Jack Frank M, lab S P Co.
Jackson Harry, lab B W M Co.
Jackson Mary E (wid Bernard).
Jackson Minor, barber.
James Dennis, lab B W M Co.
James George W, agt S P Co.
James Joseph, spooler B W M Co.
Johnson Charles, lab.
Johnson James, lab B W M Co.
Johnson Mae P, helper.
Johnson Wm A, lab B W M Co.
Johnson Winnie, weaver B W M Co.
Keeney Elias.
Keeney Ilene T.
Keeney Marinda R (wid James).
Kelly James B, physician and surgeon.
Kelly Vena, student.
Kendig Deliaette (wid George).
Kendig G Herbert, lab B W M Co.
Kilgore Wm R.
Kirk Abraham L, farmer.
Kirk Affie.

Addresses Furnished
LIST OF NAMES FURNISHED BY R. L. POLK & CO.
520 Marquam Building,
PORTLAND, OREGON.

W. B. Stevens & Co. 409 to 417 West First St

Agents for . . . **Sorosis Shoes, The New Shoe for Ladies**

120

R. L. POLK & CO.'S

- Kirk Alexander, dyer B W M Co.
Kirk Andrew J, farmer.
Kirk Jane.
Kirk Julia (wid Wm R).
Kirk Nola.
Knights of Pythias, Dowdall Lodge No 16, A Jay Templeton K of R S.
Lacy Thomas, lab Little Falls Tannery.
Lane Maude, weaver B W M Co.
Law Walter A, tchr.
Law Wm, jeweler.
Lehman John W, dentist and recorder.
Lewis Charles H, gardener.
Little Falls Tannery The, Wm McLeod prop.
Lowden Grace E, helper B W M Co.
Lowden Mrs Isaac, helper B W M Co.
Lowden Isaac S, lab S P Co.
McCain Harry G, hop grower.
McClaren Darius G, farmer.
McCoy Mrs Clara, toilet articles and mngr Pioneer Mutual Telephone Co.
McFarland Charles H, farmer.
McFarland Frank H, lab.
McFarland Glenn, lab.
McGee Mrs Della, helper B W M Co.
McHargue Mrs Ella.
McHargue Raymond.
McKinney John F.
McLeod Florence M, student.

Phone or Drop a
postal for our Wagon

Magnolia Laundry

BROWNSVILLE DIRECTORY.

121

- McLeod John D, lab Little Falls Tannery.
McLeod Wm, prop Little Falls Tannery.
Maddox Ernest V, gardener.
Marsters A Carlos, student.
Marsters Elias S, farmer.
Marsters Nellie, student.
Martin Barney S, lawyer.
Martin Gertrude (Martin Photo Co).
Martin Photo Co (Susie and Gertrude Martin).
Martin Robert C.
Martin Susie (Martin Photo Co).
Martin Travis.
Maupin Garrett.
Milligan Pearl.
Milligan Wm, hop grower.
Mitchell Henry F, lab.
Modern Woodmen of America, J B Overton clk.
Moore John B, tmstr.
Moore Jonah W.
Moore Robert A, conf.
Moore Wm J, blksmith.
Morgan I Otis (Standish & Morgan).
Morgan John, tmstr.
Morgan John C, farmer.
Moyer Elizabeth (wid John M).
MOYER HUGH B, Planing Mill.
Moxley Robert M, lab B W M Co.
Moyer Israel.
Noffsinger Ida M, tchr.

F. K. Churchill THE BUSINESS **Printer** On Time all the Time

135 S. Broadalbin St.

Phone Red 671.

Albany, Oregon

122

R. L. POLK & CO.'S

Nome Consolidated Mining Co, F M Brown pres, W B
Glass sec and treas.

North Brownsville Public School.

Order of Washington.

Osburn Addie L (Osburn & Hume).

Osburn Owen, pharmacist Osburn & Hume.

Osburn & Hume (Addie L Osburn, Percy E Hume),
drugs.

Overton Department Store (J B and F C Overton), gen
mdse.

Overton Fred C (Overton Dept Store).

Overton J Bradley (Overton Dept Store).

Oxford Clay, butcher.

Pacific States Tel and Tel Co, Osburn & Hume mngrs.

Pearl Mrs Eva, weaver B W M Co.

Pearl John R (Pearl & Weber).

Pearl John W, lab.

Pearl Lena B.

Pearl & Weber (J R Pearl, J K Weber), hardware and
furniture.

Pioneer Mutual Telephone Co, Mrs Clara McCoy mngr.

Powell Elsie A.

Powell Francis M.

Powell Hiram R, farmer.

Powell Ollie E, clk Overton Dept Store.

Powell W Silas, tmstr.

Proebstel Gustavus A (Hawley & Proebstel).

Pugh George B, livery.

Putman Lizzie, helper B W M Co.

W. B. STEVENS & CO. 409 to 417
W. First St.
Men's Clothing, Shoes, Hats, and Furnishings

BROWNSVILLE DIRECTORY.

123

- Quinn Patrick W.
Raistrick Seth, director Brownsville Woolen Mills Co.
Ralston Samuel M, tmstr.
Ralston Winifred, tehr.
Ridenour Wm K, bricklyr.
Riggs Mary J.
Riggs Robert E, lab.
Robe Herman L, tehr.
Robe Rev Robert.
Robe Wm W, miner.
Roberts Earl, lab.
Roberts Florence, student.
Roberts Henry M, painter.
Roberts Webster M.
Roby Ely P, finisher B W M Co.
Roby Gertrude G, weaver B W M Co.
Roby J Merle.
Ross Nellie E, waitress Hotel Brownsville.
Ross Ralph P, clk Hotel Brownsville.
Russ Ella, helper B W M Co.
Sawyer Bros (Wm M, Edward and Samuel B), lumber.
Sawyer Edward (Sawyer Bros).
Sawyer Samuel B (Sawyer Bros).
Sawyer Wm M (Sawyer Bros).
Sayer Robert, farmer.
Sayer Robert S, student.
Schick Albert L, gen store.
Schick John.
Shea James, spinner B W M Co.

Shea Thomas, lab B W M Co.
Shea Wm, lab S P Co.
Simons Amos, tmstr.
Simons Mrs Hannah, milliner.
Simons James D, tmstr.
Skelton Joseph C, spinner B W M Co.
Skelton Wm, lab B W M Co.
Skillman Charles H, tmstr.
Skillman Reba.
Smith Charles J, lab.
Smith Mrs Emma.
Smith Georgia M.
Smith Wm O, hop grower.
Snyder Clyde C.
Snyder Rev Jacob E.
South Brownsville Public School.
Southern Methodist Church.
Southern Pacific Co, George W James agt.
Stanard Charles E (Stanard & Cable).
Stanard Harvey A, planer H B Moyer.
Stanard H Wayne, student.
Stanard Lela G, student.
Stanard & Cable (Charles E Stanard, Chaney H Cable),
gen store.
Standish A Wesley, carp.
Standish Catherine, tchr.
Standish Charles W (Standish & Morgan).
Standish Garrett V, auctioneer.

- Standish & Morgan (Charles W Standish, I Otis Morgan), blksmiths.
Starr Edward D, postmaster.
Stephens Frank, lab B W M Co.
Stephens James H.
Sterling Bros (David and Charles), feed mill and grain.
Sterling Charles (Sterling Bros).
Sterling David (Sterling Bros).
Stevens Frank, helper H B Moyer.
Stewart Chester V, shoemkr.
Stewart Clarence G, lab.
Stewart John R, farmer.
Stillwell Wm J (Windom & Stillwell).
Strahl Wm, lab B W M Co.
Swatzka Lena, weaver B W M Co.
Sylvester Charles R, clk Overton Dept Store.
Templeton Albert M, farmer.
Templeton A Jay, rural letter carrier.
Templeton Birdie.
Templeton Joseph H, farmer.
Templeton Leighton F.
Templeton Mattie.
Templeton Walter M.
Templeton Wm T.
Thayer Sheldon S, physician.
Thomas George E (Garrett & Thomas).
Thompson Frank H, ins agt.
Thompson George C (G C Thompson & Son).

F. K. Churchill THE BUSINESS Printer

On Time all the Time

135 S. Broadalbin St.

Phone Red 671.

Albany, Oregon

126

R. L. POLK & CO.'S

S A N D E R S F O R D R Y G O O D S

Thompson G C & Son (George C and Walter E), gen store.

Thompson Walter E (G C Thompson & Son).

TUSSING AMOR A, Lawyer.

Tyceer Columbus B.

Tyceer Missouri (wid John W).

Tyceer Ora D.

Venner John F, drugs.

Venum John C, carp.

Venum Thomas S, lab.

Villa Joseph, blksmith.

Walker Charles, lab B W M Co.

Walker Hodes, carp.

Walker Lester, carp.

Warmouth Wm I, farmer.

Warner Belle.

Warner Edward R, farmer.

Warner Everilla E (wid Seldom).

Warner H Coleman, lab.

Warner Mehala (wid Lewis A).

Warner Ross.

Washburne Navels B.

Waters Ellen (wid John W).

Waters Ivy (wid Wm W).

Weber Albert H, tchr.

Weber Fred H, harness and saddlery.

Weber John K (Pearl & Weber).

Weber Michael.

Weller Hazel A, tchr.

W. B. STEVENS & CO. 409 to 417
W. First St.
The Very Latest New York Novelties Every Week by Express

BROWNSVILLE DIRECTORY.

127

- Weller James P, farmer.
 White Luther.
 White Rosa B.
 Wigle Jacob H, gardener.
 Wigle Nellie.
 Wigle Oscar.
 Williams Charles L, student.
 Williams Isabelle E (wid John B).
 Windom Alonzo C (Windom & Stillwell).
 Windom Arthur, student.
 Windom Benjamin C, wagon mkr.
 Windom & Stillwell (Alonzo C Windom, Wm J Stillwell), painters.
 Winsted John, lab B W M Co.
 Winsted W Kelly, lab.
 Wire Rev Melville T, pastor First Methodist Episcopal Church.
 Witt James A, farmer.
 Witt Zana E.
 Wolfe Hubert, student.
 Wolfe John W, city marshal.
 Wolgamat David E, farmer.
 Woodmen of the World, Hemlock Camp No 214, Albert B Cavender clk.

Do Not Lend Your Directory

Everyone Ought to Have His Own.

Addresses Furnished
 LIST OF NAMES FURNISHED BY R. L. POLK & CO.
 520 Marquam Building,
 PORTLAND, OREGON.

F.K. Churchill THE BUSINESS Printer

135 S. Broadlbin St.

Phone Red 671.

Albany, Oregon.

128

R. L. POLK & CO.'S

HALSEY.

A village on the East Side division of the Southern Pacific Ry., 95 miles south of Portland, 18 miles south of Albany, the county seat, and 6 miles west of Brownsville, the banking point. The land in this district is well adapted for the raising of livestock, as well as yielding productive grain crops, which are the staple shipments, although fruit and produce also form part of the exports. There is an estimated population of 400, and the village is well equipped in religious and public institutions, having Methodist, Baptist, Christian and United Presbyterian churches, public school, a hall seating 200, etc.; long distance telephone and Postal Telegraph service, Wells, Fargo & Co.'s Express, and rural mail delivery.

R. L. POLK & CO'S Halsey Directory

1905

ALPHABETICAL LIST OF NAMES

Adamson James L.
Alford Newton, lab.
Allen Wm M.
Allingham David C.
Allingham Doelie.
Armstrong Wm L.

Prompt
and
Reliable

Magnolia Laundry

Phone
Main 50
Albany, Or.

HALSEY DIRECTORY.

129

Banford Rufus, lab.
Bassett Mary E (wid A S).
Bennett Lila.
Bennett Thomas M, barber.
Bond David.
Bond Owen R.
Bond W Owen, farmer.
Bone Jonas R, liveryman.
Boyd Lincoln, agt S P Co.
Bramwell Mary A (wid Solon).
Bressler John W, lab M V Koontz.
Carter John P, lab M V Koontz.
Chastain Charlotte E (wid Wm).
City Meat Market (Patton & Gibson), meats.
Cross Joseph A, hardware.
Cummings Berry, farmer.
Davidson Sarah (wid Henry).
Davidson Sarah C (wid S N).
Davidson Wm.
Davis Elsie.
Davis Harvey W, druggist.
Davis Jonas.
Drinkard James W.
Earl Charles B, see foreman S P Co.
Evans Edward S, clk M V Koontz.
First Baptist Church.
First Christian Church.
First Presbyterian Church.
Garrett W Riley, lab.

F.K. Churchill THE BUSINESS **Printer** On time all the time.

135 S. Broadbin St.

Phone Red 671.

Albany, Oregon.

130

R. L. POLK & CO.'S

Gibson Charles W (Patton & Gibson).
Gormley Elmer E, farmer.
Gormley John W, farmer
Gray Caleb.
Gray Francis M, lab.
Gulliford Ellen (wid Wm).
Gulliford Grace.
Gulliford Samuel.
Halsey Public School.
Harker Seba H.
Hayes Bertha.
Hayes Charles.
Hayes Daniel J, farmer.
Hayes Ebenezer.
Hayes George.
Hayes Ruby.
Hockensmith Gardner T.
Hockensmith W Otto, conf.
Jenney Norman A.
Jenney Wesley, farmer.
Jester Nella I, clk postoffice.
Kirk Henry H, farmer.
Kirk Nellie.
Koontz Clyde H, clk M V Koontz.
Koontz Martin V, gen mdse and storage.
LaRue James W.
LaRue John, lab.
Laubner Maggie (wid Andrew).
Leeper Hugh, lab S P Co.

W. B. STEVENS & CO. Ladies Suits, Cloaks
and Hosiery
409 to 417 First Street, Albany, Ore. Royal Worcester Corset

HALESEY DIRECTORY.

131

- McCully Americus T (McCully & Son).
McCully Cora E, tehr.
McCully Irvine G (McCully & Son).
McCully Roma A.
McCully & Son (Americus T and Irvine G), gen store.
McWilliams Dean S, gen mdse.
Marks Thomas I, physieian.
Maxwell Andrew P.
Maxwell Ida, tehr.
Methodist Episcopal Church.
Miller Albert, tmstr J R Bone.
Miller Archibald, lab.
Miller Beulah.
Miller Enoch, farmer.
Miller Harriet (wid Charles D).
Morgan Frank M, carp.
Morgan George, lab.
Norton Edith.
Norton Joseph M, hotel.
Norton Lincoln.
Owen Henry S, farmer.
Patton Earl C.
Patton Letha M.
Patton T Porter (Patton & Gibson).
Patton & Gibson (T Porter Patton, Charles W Gibson),
props City Meat Market.
Peckenpaugh Salina (wid Azariah).
Plymate James E, shoemkr.
Porter John M, farmer.

Power Alexander, clk D S McWilliams.
Quick David O, Justice of Peace.
Rector Ella.
Rector James W, carp.
Robinette Arthur, lab.
Robinette Truman, carp.
Robinette Wm, farmer.
Ross Fannie J (wid Ernest L).
Shroeder George L, stock dlr.
Skidmore Rev Joseph H, pastor M E Church.
Smith J Perry, farmer.
Smith Minnie (wid Irving).
Sneed Barnett.
Sneed Myrtle.
Sneed N T, carp.
Southern Pacific Co, Lincoln Boyd agt.
Spiess Henry, presiding elder.
Standish Bros (John C and Daniel B), blksmiths.
Standish Daniel B (Standish Bros).
Standish John C (Standish Bros).
Stephenson Ivy, tchr.
Stephenson J Albert, farmer.
Stephenson Stanley.
Stewart D Lincoln, harnessmkr.
Stewart Wm M, postmaster.
Taylor Douglass, stock dlr.
Taylor George W Sr.
Taylor Grant, mail carrier rural route.
Taylor Solon Z, farmer.

Ternan Henry W, hardware and agrl impts.
Thompson Guy, farmer.
Towne Mary (wid James).
Ward Caleb M.
Ward Edward G.
Ward George R, stock dlr.
Ward Maude E.
Warmouth Edward.
Warmouth I Newton, farmer.
Wells Fargo & Co Express, Lincoln Boyd agt.
Willoughby John I, lab.

R.L.POLK & CO.

520-521 Marquam Building
PORTLAND, OREGON.

**FURNISH
L I S T S
O F A L L
K I N D S**

Trades, Professions, Individuals.

HARRISBURG.

On the Willamette River and the East Side division of the Southern Pacific Ry., 105 miles south of Portland and 26 miles south of Albany, the county seat. Settled in 1853 and incorporated as a city in 1860. It has at this time an assessed valuation of \$200,000, with no bonded indebtedness, which is proof of the city's flourishing condition. The vicinity consists of rich prairie land, and is very productive in the raising of wheat, oats and barley, which comprise a large portion of the shipments from this point, while hop growing is becoming an important industry, and fruit and produce form no inconsiderable portion of the exports. Stock raising is also carried on, and the Harrisburg steam roller flouring mills have a capacity of 125 barrels daily. There is water power sufficient to run a number of mills and water works for the protection of the business section from fire. Religious denominations having churches here are Baptist, Christian and Methodist. There is a good public school, subscription library, an opera house seating 400, a weekly newspaper (The Bulletin), a cornet band, and lodges represented locally are A. F. and A. M., A. O. U. W., I. O. O. F. and W. O. W. Several steamboats call here for freight, and there is a free county ferry across the river. Mail daily. Wells Fargo & Co.'s Express; W. U. Telegraph. Population about 700.

R. L. POLK & CO'S
Harrisburg Directory

1905

ALPHABETICAL LIST OF NAMES

Alford John, lab.

Alford Lola.

Alford Martha (wid Rush).

A F and A M, Thurston Lodge No 28, L H Lassell W
M, L White see.

A O U W, Harrisburg Lodge No 39, Green Gooding fin,
Oscar Scott M W.

Anderson Charles O, jeweler.

Anderson Elvin B, lab.

Anderson Thomas J, city recorder.

Arnspiger Milton.

Arnspiger Simon.

Baker Jesse J, carp.

Baker Musetta.

Bean Wm S, tchr.

Bemis B A, farmer.

Bennett Mrs Ida.

Bennett John D (Tyler & Bennett).

Bennett Nida E.

Bias Jesse, ferryman.

Boyle John L, carp.

Briggs Gertrude.

F. K. Churchill THE BUSINESS **Printer** On Time all the Time

135 S. Broadalbin St.

Phone Red 671.

Albany, Oregon

136

R. L. POLK & CO.'S

I T S L E S S A T S A N D E R S

Briggs Wesley W, printer.

BROWN EDGAR H, Physician and Surgeon.

Bruce John S, lab, S P Co.

Bucknum Anna M (wid Julius R).

Busey David S, councilman.

Canter Charles H.

Canter James H, gen store.

Canter Marshall W, carp.

Cartwright John R, farmer.

Cartwright Vivian.

Colburn Frank, clk W L Wright.

Colt Asahel J, elk.

Couch Henry.

Curtis Ann (wid John).

Davis George F, produce.

Davison Wm, hop grower.

Douglas James, miller Harrisburg Flouring Mills.

Douglas Levi, Justice of Peace.

Endicott Isaac.

Endicott John B.

Endicott Samuel S, farmer.

Engrebretson Mrs Magnes.

First Christian Church.

First Methodist Episcopal Church.

Frakes Eveline.

Funk D M, lab.

Gant A M.

Gilbertson Bernt, harness mkr.

Gooding Green, eng Harrisburg Flouring Mills.

W. B. STEVENS & CO. 409 to 417
W. First St.
Men's Clothing, Shoes, Hats, and Furnishings

- Gooding Harden H.
 Gooding Marion, carp.
 Gore Henry, tmstr.
 Gower F L, dentist.
 Haiget Peter, farmer.
 Hardisty Charles H, farmer.
 Hardisty Claude A, lab S P Co.
 Hardisty Russell H, lab S P Co.
HARRISBURG BANK, J L Norwood, Prop.
 Harrisburg Bulletin The, Ira A Phelps ed and prop.
 Harrisburg Flouring Mills, A Wilhelm & Sons props
 (Monroe), James Douglas miller.
HARRISBURG HOTEL, R C Shisler Prop.
 Harrisburg Public School.
 Haskell Joel B, blksmith.
 Hawk John A.
 Hawk Mahlon, City Marshal.
 Hawk Wallace, lab.
 Hay Frank L (Jerry Hay & Sons).
 Hay Jerry (Jerry Hay & Sons).
 Hay Jerry & Sons (Jerry, Frank L, Wm W), farm
 impts.
 Hay Nellie, comp Harrisburg Bulletin.
 Hay Wm W (Jerry Hay & Sons).
 Hearn Aehsa (wid Stephen T).
 Hearn Edward J.
 Hearn Milton E, agt S P Co, W F & Co Exp, W U T Co.
 Hector George W, blksmith.
 Hector Zachariah, blksmith G W Hector.

Addresses Furnished
 LIST OF NAMES FURNISHED BY R. L. POLK & CO.
 520 Marquam Building,
 PORTLAND, OREGON.

W. B. Stevens & Co. 409 to 417
West First St

Agents for **Sorosis Shoes, The New Shoe for Ladies**

138

R. L. POLK & CO.'S

- Hendee Ethel.
Hendee Mrs Nettie, music tehr.
Holden Mrs Betha E.
Holt David C (Smith & Holt).
Holt May, asst postmaster.
Holt Savannah S (wid Benjamin).
Hooker W J, principal public school.
Howard Mrs Sarah.
Howell George.
Hyde Marion.
Hyde Perry O.
I O O F, Covenant Lodge No 12, A C Stellmacher N G,
T J Anderson sec.
Isom George W.
Jewett Jay, tehr.
Jones Elmer (Scott & Jones).
Kelsey Jesse G, barber.
Kriesel Albertina (wid Wilhelm).
Kriesel Richard C, lab S P Co.
Lane Frederick T, druggist.
Lang Edward E, lab.
Lassell Lorenzo H (L H Lassell & Sons).
Lassell Lyman G (L H Lassell & Sons).
Lassell L H & Sons (Lorenzo H, Lyman G, Robert B),
gen store.
Lassell Robert B (L H Lassell & Sons).
Love Douglass, carp.
Love Emma.
McClain Daniel, livery.

**Modern Equipment
Perfect Methods
Finest Results**

Magnolia Laundry

319 East First Street

HARRISBURG DIRECTORY

139

- McClain Ivan D, lab.
McCulloch George E, saloon.
McDonald Nancy (wid Wm).
McGrath Lydia L.
McKnight George.
McMahan John T, section foreman.
May Barney, bkpr May & Senders.
May Samuel (May & Senders).
May & Senders (Samuel May, Jacob G Senders), gen
store.
Mendenhall Ella (wid Wm F).
Mendenhall Frederick, lab.
Mendenhall Wm F, lab S P Co.
M W A, Harrisburg Camp No 11661, H L Moore V C,
R B Lassell clk.
Morgan Frank E, lab S P Co.
Morris Charles L, postmaster and stationer.
Murdock Wm A, clk May & Senders.
Murphy Clinton.
Murphy James, farmer.
Murphy Maude.
Needles George B, lab.
Nickson James F, farmer.
Nickson Martha F (wid Samuel).
Nickson Mary J.
Norwood Bert S, mail carrier rural route 1.
**NORWOOD JOHN L, Lawyer and Prop Harrisburg
Bank.**
Palmer Lida.

Palmer Mariette (wid Thomas W).
Peters Frederick, lab.
Peters George, lab.
Peters Millie L.
Phelps Ira A, ed and prop Harrisburg Bulletin.
Porter W Thurston, meat market.
Pryor Calvin K, lab.
Rampy Cecil O.
Rampy Robert A.
Rexroad Rev Charles A, pastor First M E Church.
Rickley Gudlip P, cutter W T Porter.
Riggs Mae.
Riggs Wm C, mail carrier rural route 2.
Roach Tena.
Roach Theodore T.
Roach Wm, lab.
Roberts Edward.
Roberts Henry M, farmer.
Rogers Thomas J, farmer.
Sabin Ethel H.
Sabin James C, mayor.
Sacyr Elijah E.
Schooling James P.
Scott Midred J.
Scott Walter G (Scott & Jones).
Scott Zachary T (Scott & Stephens).
Scott & Jones (Walter G Scott, Elmer Jones), saloon.
Scott & Stephens (Z T Scott, T J Stephens), contrs.
Senders Arthur, clk May & Senders.

Senders Bernard.

Senders Jacob G (May & Senders).

Senders Lola.

Sheldon Frank, horse dr.

SHISLER RICHARD C, Prop Harrisburg Hotel.

Smith Damon (Smith & Holt).

Smith & Holt (Damon Smith, David C Holt), drugs.

Southern Pacific Co, M E Hearn agt.

Stephens Thomas J (Scott & Stephens).

Stone Clark B, bricklyr.

Storten Wm, lab.

Strand Oscar M, grocer and conf.

Tanton Wm, farmer.

Thomas Inez.

Thomas Wm C.

Tice Hazel, comp Harrisburg Bulletin.

Tobias Lucius A, carp.

Tyler Wm L (Tyler & Bennett).

Tyler & Bennett (Wm L Tyler, John D Bennett), hardware.

Valentine Isaac A, farmer.

Warner Jabe E, farmer.

Welch Michael, shoemkr.

Wells Fargo & Co Express, M E Hearn agt.

Western Union Telegraph Co, M E Hearn mngr.

White Henry C, farmer.

Widener Wm H, tmstr.

Wigie George.

Williams George, lab.

F. K. Churchill THE BUSINESS Printer

On time all the time.

135 S. Broadlbin St.

Phone Red 671.

Albany, Oregon.

142

R. L. POLK & CO.'S

Williams Hiram, lab.

Willoughby Edward, lab.

Willoughby Jesse, bartndr G E McCollough.

Willoughby Mrs Mildred.

Wood Dever, carp.

Wood Isaac M, tmstr.

Wood Karl.

Woodmen of the World, Juniper Camp No 217, W F

Mendenhall con com, T J Anderson clk.

Wright Walter L, furniture and undertaking.

List of Names Furnished

OF

PROFESSIONS
BUSINESSES or
INDIVIDUALS

ENVELOPES ADDRESSED

R. L. POLK & CO

522 Marquam Bldg. Tel Main 781

W. B. STEVENS & CO. 409 to 417
W. First St.
The Very Latest New York Novelties Every Week by Express

LEBANON DIRECTORY

143

LEBANON.

This progressive city was first settled in 1845 and incorporated as a city in 1891. It is situated on the South Santiam River, 92 miles south of Portland and 13 miles southeast of Albany, the county seat, and is the terminus of the Lebanon branch of the Southern Pacific Ry. The soil in the vicinity is rolling or level and a very fertile black loam. Coal and gold deposits exist, but are not worked. One of the chief industries here is paper making, the mill and equipment for that purpose costing \$150,000, but wheat, flour, lumber and produce are also shipped out in quantity. Exclusive of the paper mill, there are in active operation a flour mill, planing mill, sash and door factory, and tannery, to run which there is abundant water power. The city, with an assessed valuation of \$300,000, is also in possession of an up-to-date electric light plant, a public school (erected in 1890 at a cost of \$7,000) with 7 teachers, 2 libraries with 400 volumes combined, an opera house and hall, each seating 300; a fire department, a bank and 3 newspapers, the Express-Advance (semi-weekly), the Criterion (weekly), the Advertiser (weekly), and contains Presbyterian, Baptist, Cumberland Presbyterian, Methodist and M. E. South churches. Fraternal and other organizations represented locally are A. F. and A. M., A. O. U. W., G. A. R., I. O. O. F., K. of P., K. O. T. M., L. O. T. M., M. W. A., Order of Eastern Star, Order of Pendo, Rebekahs, Royal Neighbors, United Artisans, W. R. C. and W. O. W. Stages run to Sodaville and Waterloo, fare 50 cents; to Sweet Home and Foster, fare \$1. Express, Wells-Fargo & Co.; Pacific States Telephone; W. U. Telegraph; mail daily.

F. K. Churchill THE BUSINESS On Time all the Time **Printer**

135 S. Broadalbin St.

Phone Red 671.

Albany, Oregon

144

R. L. POLK & CO.'S

C
L
O
T
H
E
S

A
T

S
A
N
D
E
R
S

R. L. POLK & CO'S Lebanon Directory

1905

ALPHABETICAL LIST OF NAMES

Abger Albert, lab.

Abger Frank, lab.

Abger George.

Advertiser The, B F Phillips editor and prop.

Alexander Mrs George.

Alexander George L (Alexander & Kirkpatrick), city treasurer.

Alexander & Kirkpatrick (George L Alexander, Hugh Y Kirkpatrick), real est, editors Lebanon Express-Advance.

Allen Ellis, lab.

Allen George L, gen store.

Allen George L Jr, clk.

Allen Mrs John C.

Allen Lottie V, clk G L Allen.

Allen Sion, tchr.

Ambler Mrs G L.

Amos W G, dentist.

A F and A M, Lebanon Lodge No 44, Charles Smith sec.

A O U W, Honor Lodge No 38, H Y Kirkpatrick rec.

Andrews David, farmer.

W. B. STEVENS & CO.

Ladies Suits, Cloaks
and Hosiery

409 to 417 First Street, Albany, Ore. Royal Worcester Corset

Andrews Jessie P, tchr.
Andrews Josie M, tchr.
Andrews Ora M, tchr.
Andrews O G, painter.
Andrews Thaddeus W, lab.
Ansorge Alfred E.
Armstrong Lee, miller Lebanon Roller Mills.
Arnold Henry K, farmer.
Arnold Vernon, lab.
Bach Stephen P (Bach & Buhl).
Bach & Buhl (Stephen P Bach, George Buhl), gen store.
Baker Asa, farmer.
Baker Hiram.
Baltimore O Lincoln, eng J E Ducks.
Battenberg Herbert, comp Alexander & Kirkpatrick.
Beaman Nathan R, lab.
Beard John, farmer.
Beard John R, lab.
Beebe Charles W, lab.
Beebe Selah J, carp.
Bilyeu Jacob C, saloon.
Blackburn Archibald W, drugs and stationery.
Blair Franklin H, farmer.
Blair Luke P, carp.
Bland Hester A, farmer.
Blodgett Charles A, bartndr J C Bilyeu.
Blodgett Sarah A (wid Benjamin F).
Blodgett Sylvanus V, lab.
Bode Flo.

Addresses Furnished List of Names by
520 Marquam Building, Portland, Oregon. **R. L. POLK & CO.**

F. K. Churchill THE BUSINESS **Printer** On Time all the Time

135 S. Broadalbin St.

Phone Red 671.

Albany, Oregon

146

R. L. POLK & CO.'S

- Bode Harry, lab.
Bode R, wagon mkr.
Bodwell John, lab.
Bogart Charles W (Bogart & Sturm).
Bogart & Sturm (C W Bogart, A O Sturm), second-hand goods.
Booth Bros (W H and Joel C), physicians.
Booth Edith E, student.
Booth Joel C (Booth Bros).
Booth Wm H (Booth Bros).
Boslar Adolphus, carp.
Boslar Ephraim, councilman.
Bresler Eugene M, drugs.
Brown Cornelia (wid George H).
Brown George, gardener.
Brown Wm M, editor and pub Lebanon Criterion.
Budley John, lab.
Bugbee Samuel W, tmstr.
Buhl George (Bach & Buhl).
Burkhart James A, lab.
Burr Mrs Cassie A.
Burtenshaw Bernard, mayor.
Burtenshaw James, carp.
Burton James A, lab.
Callaghan C W, sec and treas O'Neill Bros & Callaghan Co, res San Francisco.
Canfield Harriet L.
Canfield Henry O, real est.
Carman Rev A Harrison, pastor First Baptist Church.

OUR WORK IS SURE TO PLEASE YOU
MAGNOLIA LAUNDRY
ALBANY, OREGON.

LEBANON DIRECTORY

147

- Carson Myrtle.
Carson Wm J, lab.
Chamberlain Mrs Anna.
Chandler Clara B, gen store.
Chandler Wm E, gen mdse.
Cheadle George W, dentist.
Cheshire George W, lab.
Cheshire Zella.
Claypool Anna.
Claypool Samuel R, farmer.
Cleaver Ethel, student.
Cleaver Marion G, student.
Cleaver Monroe.
Clendenning Ross, tmstr.
Coffelt James J, farmer.
Cotton Bert L, clk G T Cotton.
Cotton George T, grocer and men's furngs.
Cotton Margaret T, tehr.
Cowan Katherine E, tehr.
Cowan Leona M, tehr.
Cowan Sarah L, student.
Coyle Stephen B (Coyle & Green).
Coyle & Green (Stephen B Coyle, James Green), gro-
cers.
Crandall Albert A (Crandall Bros).
Crandall Bros (Albert A and Louis A), planing mill.
Crandall Grace.
Crandall Ira, clk.
Crandall John N, lab Crandall Bros.

- Crandall Louis A (Crandall Bros).
Crisp Benjamin H, farmer.
Cruson George W, clk R M Lewis.
Cumberland Presbyterian Church.
Cummings Wm H, lab.
Cunningham Richard R, lab.
Daggett George W, tmstr.
Davis Genia.
Degree of Honor, Upchurch Lodge No 51, Jacob B
Springer rec.
Devine J C, prop Hotel Lebanon.
Dibble Bertha M.
Dibble George, lab.
Dibble Phoebe (wid Wm).
Dibble Wallace D, lab.
Dibble Wm A, lab.
Dillon Charles E, lab.
Dodge George H.
Donaca John M, plumber.
Donaca Lenora G (wid Wm B).
Donica Benjamin M.
Drucks Edward S, student.
Drucks John E, prop Lebanon Flouring Mills and stor-
age.
Drucks Lenora A, music tehr.
DuBrille Clarence C.
East Mrs Ida, tehr.
Elkins Harry A, student.
Elkins Joseph, lab.

- Elkins Wm W, finisher.
Elliott Jerome.
Elliott Kinman, farmer.
Erwin Wm W, barber.
Everett Henry G (Everett & Kyle).
Everett & Kyle (Henry G Everett, D Kyle), hardware.
First Baptist Church.
First Methodist Episcopal Church.
First Presbyterian Church.
Foley Lemuel, physician.
Ford Herbert R, agt S P Co, Wells Fargo & Co Express
and W U Tel Co.
Ford Margaret A (wid Waller).
Fountain Frank, painter.
Fountain Oscar, painter.
Fraternal Order of Reindeer, Retreat No 1, George Rice
see.
Fry Abbie J.
Fry Abbie S (wid George).
Fry Alma L.
Fry Elizabeth F (wid Nathan B).
Fry George L, lab.
Fry Leslie L (Taylor & Fry).
Galbraith David M, lab.
Garland Samuel M, lawyer.
Gatchell Leslie W.
Gatts Frank, gardener.
George Milton E, lab.
Getzeman Rudolph.

F. K. Churchill THE BUSINESS Printer

135 S. Broadbin St.

Phone Red 671.

Albany, Oregon.

150

R. L. POLK & CO.'S

S A N D E R S C A S H S T O R E

- Goan Elizabeth (wid Emanuel), undertaker.
Goan Viola Dale, student.
Goodrich Albert, clk C B Chandler.
Goodrich Ernest A, lab.
Goodrich Edwin, lab.
Goodrich Lulu M, tchr.
Goodrich Mary E, milliner.
Goodrich Ralph M, lab.
Gore Margaret (wid Wm B).
Gould Winston B.
G A R, John F Miller Post No 42, H O Canfield agt.
Green Mrs Charles B.
Green James (Coyle & Green).
Green Rev Lawson, pastor First Presbyterian Church.
Green Millard, student.
Greer Charles H, farmer.
Grisham Charley V, farmer.
Gross Wm H, paper mkr.
Grout R A, clk.
Gunsaul I Lee, barber.
Guy Clara (wid Wm J).
Guy Edward F.
Hale Mrs Lina M.
Hall Abner R, farmer.
Hall Emily A (wid Edward).
Hall Stella.
Hall Walter, lab.
Hannah Thomas J, miller Lebanon Flouring Mills.
Hardin W Elmer, carp.

W. B. Stevens & Co. 409 to 417
West First St

Agents for ... **Sorosis Shoes, The New Shoe for Ladies**

- Hardy George E. jeweler.
Harnett Caleb, bricklyr.
Harnett Lemuel, painter.
Haslett Joseph.
Hawkins Burnett D. lab.
Heath George, lab.
Heinrich Frank A. lab.
Henderson Louis R. carp.
Hendricksen Christian.
Hendricksen Frederick, tchr.
Hendricksen Wm, bartndr.
Hickman Phoebe (wid Martin).
Hickman Theodore F.
Holbrook Hugh M (McTimmonds & Holbrook).
Holt John H. tmstr.
Hood Douglas (Powers & Hood).
Hope John B. marshal.
Hornback John, cook St Charles Hotel.
Hotel Lebanon, J C Devine prop.
Hoy Lillian, tchr.
Hudson Ogden, lab.
Huff John W. principal public school.
Hughes James S. prop Lebanon Electric Light & Water
Co.
Hutchins Irving, conf.
I O O F, Lebanon Lodge No 47, George W Cruson sec.
Ingram Bros & Co (Oscar and Clarence Ingram), gen
store.
Ingram Clarence (Ingram Bros & Co).

Addresses Furnished 520 Marquam Building,
LIST OF NAMES FURNISHED BY R. L. POLK & CO. PORTLAND, OREGON.

F. K. Churchill THE BUSINESS **Printer** On Time all the Time

135 S. Broadalbin St.

Phone Red 671.

Albany, Oregon

152

R. L. POLK & CO.'S

Ingram Oscar (Ingram Bros & Co).
Irvine Benjamin H, lab.
Irvine Bertha.
Irvine Mattie.
Jennings Andrew (Jennings Bros).
Jennings Bros (Andrew and Lute), saloon.
Jennings Lute (Jennings Bros).
Jessup J O, bartndr J C Bilyeu.
Jinks Thomas C, lab.
Johnson Clement M, gardener.
Johnson James W, farmer.
Jones Albert L, farmer.
Jones Lowell M, physician.
Kam Wah, laundry.
Keebler Joseph R.
Keefhaver Nicholas D, groceries and feed.
Kellenberger Edward (Kellenberger & Mayer).
Kellenberger & Mayer (Edward Kellenberger, Joel C
Mayer), props Lebanon Tannery and meats.
Kelley Charles, jeweler.
Kelly Wm H.
Kimmell Carl.
Kimmell Monie.
Kimmell Wm W, physician.
King Alvia, lab.
Kinner August, supt Lebanon Tannery.
Kirkpatrick Hugh Y (Alexander & Kirkpatrick).
K of P, Achilles Lodge No 77, Wm M Brown K of R
and S.

Phone or Drop a
postal for our Wagon

Magnolia Laundry

LEBANON DIRECTORY

153

- K O T M, Linn Tent No 7, Joel C Mayer R C.
Kovanda Frank.
Kriens Krien K, lab.
Kyle D (Everett & Kyle).
L O T M, Vina M West Hive No 1, Macy Elkins R C.
Laforge Wm, lab.
Lamberson John A, physician.
Lamberson Norman.
Langtree C E, lab Lebanon Paper Mills.
La Porte Charles M, lab.
Layton Arthur J, plumber.
Lebanon Criterion, Wm M Brown editor and pub.
Lebanon Electric Light and Water Co, J S Hughes prop.
Lebanon Express-Advance, Alexander & Kirkpatrick
editors and props.
Lebanon Flouring Mills, J E Druicks prop.
Lebanon Paper Mills The, O'Neill Bros & Callaghan Co
props.
Lebanon Public Schools.
Lebanon Tannery, Kellenberger & Mayer props.
Leonard Ray, shoemkr.
Lewis Rufus M, furniture and undertaking.
Lindley Grant, gardener.
Lingreen J J, lab.
Lloyd A W, lab.
Loveall Cleveland R, lab.
Lovelee George, bkpr.
Lutz B Frank, barber.
McAllister James, lab.

F. K. Churchill THE BUSINESS **Printer** On Time all the Time

135 S. Broadalbin St.

Phone Red 671.

Albany, Oregon

154

R. L. POLK & CO.'S

McClain J M & L M (Jennie M and Leila M), milliners.

McCurdy Mrs Alice.

McFarland Rev David C, pastor M E Church South.

McFarland Roy L, lab Lebanon Paper Mill.

McGuire George, lab.

McGuire Harry, farmer.

McMaster A, creamery.

McTimmonds Tracy (McTimmonds & Holbrook).

McTimmonds & Holbrook (Tracy McTimmonds, Hugh
M Holbrook), real est.

Macklemurry Samuel, farmer.

Magruder James P, pharmacist M A Miller.

Martin Charles C, carp.

Mary Carlton, lab.

Mary Julius C, lab.

Mary Vinnie.

Maulding Frank H (Ray & Maulding).

Mayer Joel C (Kellenberger & Mayer).

Mayer Joseph, blksmith.

Michels Bernard, lab.

Miller Alice (wid Charles H).

Miller Howard A, farmer.

Miller Hulda S (wid Francis M).

Miller Milton A, drugs.

Miller Nona.

Miller Pearl T.

Miller Robert C.

Miller Thomas F, farmer.

Miller Wanna, student.

W. B. STEVENS & CO. 409 to 417
W. First St.
Men's Clothing, Shoes, Hats, and Furnishings

LEBANON DIRECTORY

155

Millsap A Byron, clk.
Millsap Bert A (Millsap & Son).
Millsap Wm (Millsap & Son).
Millsap & Son (Wm and Bert A), gen store.
Mitchell Bertha.
Mitchell John C, farmer.
M W A, Santiam Camp No 5530, A O Sturm clk.
Moist Charles F, farmer.
Moist Frederick W, lab.
Moist Joseph A, farmer.
Moist Wm F, hostler Powers & Hood.
Montague Charles B.
Moorehead Jessie E, clk C B Chandler.
Morgan Wm G, lab.
Morris Alvin P.
Morris Benjamin, lab.
Morris Daniel, lab.
Morris Elmer, lab.
Morris John R, farmer.
Morris Joseph, blksmith.
Morris Nellie, student.
Mossholder Arthur, mach.
Mossholder Joseph C, mach.
Mowry David, lab.
Mowry Della.
Mowry Isaac, lab.
Myers Samuel H, farmer.
Nelson Joseph E, carp.
Nichols Byron O, mail carrier R F D.

- Nichols Margaret E (wid John).
Nickerson Mary (wid Simon A).
Norene Edward O, lab.
O'Neill Bros & Callaghan Co, Frank O'Neill pres, C W
Callaghan sec and treas, props Lebanon Paper Mill.
O'Neill Frank, pres O'Neill & Callaghan Co.
O'Neill John J.
Order of Eastern Star, Marguerite Chapter No 60, Mrs
Eva H Millsap sec.
Order of Pendo, Lebanon Council No 234, Mrs Z A
Hardy sec.
Pacific States Tel & Tel Co, W C Peterson mngr.
Parrish Frank E, bartndr.
Parton James W (Winner & Parton).
Peabody John W.
Pendleton Buford R.
Peterson Lanson J, lab.
PETERSON WALTER C, Real Estate and Insurance
Mngr Pac States Tel & Tel Co, City Recorder.
Phelps Purley M, lab.
Phillips Benjamin F, editor The Advertiser.
Phillips Lucinda (wid Wm).
Pierce Ernest W, tmstr.
Plaster Thomas J, carp.
Powell Frank T.
Power Edgar L, harness mkr.
Powers Frank G (Powers & Hood).
Powers & Hood (Frank G Powers, Douglas Hood),
livery.
Prosser Joseph, lab.

- Rake Robert, lab.
Randall George H, bkpr.
Ray John R (Ray & Maulding).
Ray & Maulding (John R Ray, Frank H Maulding), sa-
loon.
Read George M, clk C B Chandler.
Rebekahs, Pearl Lodge No 47, Hattie A Cruson sec.
Reddick Charles, lab.
Reed Elsie M (wid John E).
Reed John G, farmer.
Rexford Elmer C, lab.
Richards Frank, tmstr.
Riland Ernie (wid John).
Riland Martin, lab.
Ritter Effie E.
Ritter Maggie M.
Ritter Phil S, farmer.
Robins Catherine G, tchr.
Robins Ernest A, lab.
Robins Frederick W, lab.
Robins Wm, mach.
Rogers Eli C.
Ross Andrew J, farmer.
Royal Neighbors, Hamblen Camp No 1901, Mrs Flora
Brown rec.
Rutherford Lloyd, lab.
Rutherford Lowell, lab.
Rutherford Wm, lab.
St Charles Hotel, Winner & Parton props.

F. K. Churchill THE BUSINESS Printer

135 S. Broadlbin St.

Phone Red 671.

Albany, Oregon.

158

R. L. POLK & CO.'S

S A N D E R S F O R D R Y G O O D S

Saltmarsh Mary E.

Saltmarsh Sarah E (wid Isaac).

Sanford Wm W, lab.

Santiam Academy, E E Code principal.

Scroggin Charles C (P M Scroggin & Co).

Scroggin Pleasant M (P M Scroggin & Co).

Scroggin P M & Co (Pleasant M, Charles C, Stephen L Scroggin), bankers.

Scroggin Stephen L (P M Scroggin & Co).

Shackleford Mrs Ida M.

Shields Patrick, lab.

Shorey Harrison A, comp Lebanon Criterion.

Simpson Addie A, dressmkr.

Simpson Ernst C, frt clk S P Co.

Simpson Wm L, eng.

Skinner Jay H, eng Crandall Bros.

Skipworth C B.

Smith Charles A, farmer.

Smith Jerome M, lumber.

Smith Jesse D, lab J E Drucks.

SMITH JOHN R, Postmaster.

Smith Joseph A.

SMITH NORMAN W, Asst Postmaster.

Smith Philip.

Snyder Hiram T, farmer.

South Wm R.

Southern Pacific Co, H R Ford agt.

Spanel Wm, tailor.

Springer Jacob B, mach.

W. B. STEVENS & CO. Ladies Suits, Cloaks
and Hosiery
409 to 417 First Street, Albany, Ore. Royal Worcester Corset

LEBANON DIRECTORY

159

Spurling George W, lab.
Stewart Emery, forest ranger.
Stokes Charles W, carp.
Stokes Earl B, lab.
Stokes Joseph M, carp.
Storey Edward M.
Sturm Alonzo O (Bogart & Sturm).
Taylor Edward E, farmer.
Taylor Orville (Taylor & Fry).
Taylor & Fry (Orville L Taylor, Leslie L Fry), photogr.
Tenney Amos.
Thom Clarence.
Thom Reuben, miner.
Thomas Wm W, lab.
Thompson Rev Alfred, pastor First M E Church.
Thompson Mrs Maggie.
Tripp Andrew, farmer.
Tucker Elva M.
Tucker Luther A, farmer.
Turner T Clarence, conf, books and stationery.
United Artisans, Hope Assembly No 99, George L Alexander see.
Varney Elmer E, mach.
Walker Martha E (wid Erwin).
Walker Roy E, lab.
Wallace Samuel O, carp.
Walton Delbert, lab.
Walton Lilly (wid Marion).
Weaver Jane (wid Wm).

Addresses Furnished List of Names by
520 Marquam Building, Portland, Oregon. **R. L. POLK & CO.**

F. K. Churchill THE BUSINESS **Printer** On Time all the Time

135 S. Broadalbin St.

Phone Red 671.

Albany, Oregon

160

R. L. POLK & CO.'S

- Wells Fargo & Co Express, H R Ford agt.
Western Union Telegraph Co, H R Ford mngr.
Westfall Henry C.
Wiley James M, lumberman.
Williams Alvin G, carp.
Willis Harry.
Willis James S.
Willis Mason.
Wilson Albert, lab.
Wilson Albert F, clk.
Wilson Alfred M, hostler Powers & Hood.
Wilson Alphens M.
Wilson Erastus B, tmstr.
Wilson John G, lab Crandall Bros.
Wilson John R, lab.
Wilson Mary.
Winner James (Winner & Parton).
Winner & Parton (James Winner, James W Parton),
props St Charles Hotel.
Wither John, farmer.
Wither Mary G, student.
Witman Bertha, music tehr.
Witman Charles H, farmer.
Witman Harry C, clk.
Wolcott D W.
Wolcott May.
Wolters Christopher J, paper mkr.
W R C, John F Miller Post No 15, Dolly Saltmarsh sec.
W O W, Lebanon Camp No 507, Benjamin F Phillips
clk.

Prompt
and
Reliable

Magnolia Laundry

Phone
Main 50
Albany, Or.

SCIO DIRECTORY

161

SCIO.

Was first incorporated as a city in 1866, and under amended charter in 1891. It is situated on Thomas Creek, a water-power stream, 72 miles south of Portland, 16 miles northeast of Albany and 2 miles northeast of West Scio station, on the W. & N. branch of the Southern Pacific Ry. The soil in the vicinity is a sandy, dry loam, level and rolling. Cattle raising and hop growing are engaged in to some extent, other industries being a planing mill and a sash and door factory. There is also a roller flour mill with a daily capacity of 125 barrels, which is run by power furnished by the river, the city electric and water plant being operated from the same source. The city has an assessed valuation of \$150,000 and is progressive in all respects, having two Baptist, Presbyterian, Methodist and Christian churches, a school with 4 teachers, a hall seating 200, a fire department, a bank and a weekly newspaper, the Santiam News. Stages run to West Scio and Munkers, fare 25 cents; has telephone connection, Wells-Fargo & Co.'s Express and mail daily.

R. L. POLK & CO'S
Scio Directory

1905

ALPHABETICAL LIST OF NAMES

- Abbott Ira A.
- Abbott James.
- Abbott S J.
- Abbott Wm, farmer.
- Alexander Myron, harness mkr.

F. K. Churchill THE BUSINESS **Printer** On Time all the Time

135 S. Broadalbin St.

Phone Red 671.

Albany, Oregon

162

R. L. POLK & CO.'S

- Allison Eliza A (wid Thomas).
Balschweid Edward, carp.
Barnes James (Barnes & Son).
Barnes Judge J (Barnes & Son).
Barnes Nellie.
Barnes & Son (Judge J and James), blksmiths.
Bauer Rev L Clyde, pastor First Baptist Church.
Beard Jesse, city marshal.
Bilyeu Bert, lab.
Bilyeu Frederick, student.
Bilyeu Jackson A, lab.
Bilyeu John T.
Bilyeu Martin E, clk Wesely Bros.
Bilyeu Otto, lab.
Bilyeu Walter, elec Scio Electric Light Co.
Brenner Wm, stock dlr.
Browne Samuel C, physician.
Cain Roger, clk Wesely Bros.
Calavan Lewis L.
Calavan Parthena (wid Joel).
Calavan W Myrtle, student.
Carey Martha (wid T Benton).
Carmichael Philip G.
Coffey Chester, painter.
Coffey George F, farmer.
Coffey T S, harness mkr.
Compton Charles D, lab.
Compton James W.
Cyrus Mrs Emma, milliner.

- Cyrus John E, farmer.
Cyrus Owen B, tchr.
Cyrus Ward, lab Scio Flax Mill.
Daly Bros (Edward L and George W), butchers.
Daly Dolly.
Daly Edward, painter.
Daly Edward L (Daly Bros).
Daly Frederick, lab.
Daly George W (Daly Bros).
Daly Norman, lab Irvine & Myers.
Dickey Ira C, wagon mkr.
Dugger Thomas L, prop The Santiam News.
Eschelman Ray, lab.
Ewing Wm A, cash Scio State Bank.
First Baptist Church.
First Christian Church.
First Methodist Episcopal Church.
First Presbyterian Church.
Foren Charles A, farmer.
Foren Ira N, barber.
Foren Sarah A (wid Wm C).
Foren Willis C, lab.
Gill Byron H, lab.
Gill Grace A, clk Hibler, Gill & Co.
Gill Imogene, student.
Gill John, student.
Gill John R, blksmith.
Gill Matthew C (Hibler, Gill & Co).
Gill Ralph W.

Gill Wm F (Hibler, Gill & Co), postmaster.
Griggs Mrs Susie.
Hagey Andrew W, jeweler.
Hansit Emil, foreman Pacific Coast Flax Co.
Hassler Henry, lab.
Hazelton Mrs Martha A.
Hibler, Gill & Co (R E Hibler, M C and W F Gill),
gen mdse.
Hibler Ross E (Hibler, Gill & Co).
Holland John H, farmer.
Houston Martha (wid Andrew J).
Humphrey Donald.
Hunt Mrs Mary.
Irvine Frank J (Irvine & Myers).
Irvine & Myers (F J Irvine, H Myers), livery.
Johnston Bros (Harry S and George C), planing mill.
Johnston George C (Johnston Bros).
Johnston Harry S (Johnston Bros).
Johnnigan Mrs A J.
Jones Frank, lab.
Jones Fred, lab.
King Mrs Margaret J.
Knauf Lewis T, farmer.
Lukenbach Eli B, shoemkr.
Lukenbach Jennie.
Lukenbach Lizzie.
Lukenbach Lloyd.
McDonald Peter H, blksmith Barnes & Son.
McKnight Claudia, clk Postoffice.

- McKnight Guy A.
McKnight Virginia A (wid Wm H).
McKnight Vivian.
McKnight Willie V.
May Wm, farmer.
Meyers Edward D, hop grower.
Meyers Myrtle B.
Miller L Edwin.
Miller Mary E (wid Samuel T).
Miller Robert.
Miller Vina.
Morris Bessie.
Morris Dean, lab.
Morris Mrs Frank.
Morris John, farmer.
Morris Joseph M.
Morris Ollie, tchr.
Morris Rolla, lab.
Morrow Emma.
Morrow George W, prop Scio Hotel.
Morrow Lulu.
Morrow Nelly.
Mrachek Michael, farmer.
Munkers Barbara (wid Preston).
Munkers Sylvia J.
Munkers Thomas J, pres Scio State Bank.
Munkers Winifred A.
Myers David.
Myers Eva A, clk Hibler, Gill & Co.

F. K. Churchill THE BUSINESS Printer

On time all the time.

135 S. Broadlbin St.

Phone Red 671.

Albany, Oregon.

166

R. L. POLK & CO.'S

I
T
S
L
E
S
S
A
T
S
A
N
D
E
R
S

Myers Henry (Irvine & Myers).

Neal Benjamin F, saloon.

Pacific Coast Flax Co, Eugene Bosse (Salem) gen mngr,

Emil Hansit foreman.

Peery Edward C, druggist.

Phillips George W, farmer.

Phillips Harrison, confectionery and bakery.

Pintler Wilbur N, dentist.

Polifka Frank.

Pomeroy Lyman W.

Porter Horace, lab.

Postoffice, Wm F Gill postmaster.

Prill Albert G, physician.

Rex Aaron J, harness mkr M Alexander.

Richardson Abraham L, lab.

Richardson James A, farmer.

Richardson Mary E (wid W W).

Santiam News The, Thomas L Dugger prop.

Savage Wm E (Tucker & Savage).

Seio Electric Light Co, Walter Bilyeu elec.

Seio Hotel, George W Morrow prop.

Seio Public School.

Seio Roller Mills, Charles A Warner lessee.

Seio State Bank, Thomas J Munkers pres, Riley Shelton

vice-pres, Wm A Ewing cash.

Shelton Arthur, lab.

Shelton Audrey, student.

Shelton Henry, tmstr.

Shelton Lee.

W. B. Stevens & Co. 409 to 417 West First St

Agents for . . . **Sorosis Shoes, The New Shoe for Ladies**

SCIO DIRECTORY.

167

Shelton Riley R. v-pres Scio State Bank, real est.
Sims John F, carp.
Sims Sadie, tehr.
Sims Wm.
Stam Henry A, lab.
Stam Walter A, lab.
Stam Wm H, tmstr.
Streje Joseph.
Townsend G F.
Tucker James A (Tucker & Savage).
Tucker & Savage (James A Tucker, Wm E Savage), sa
loon.
Wallace J A, farmer.
Warner Charles A, mngr Scio Roller Mills.
Warwick Joseph, hop grower.
Wells Fargo & Co Express, Edward C Peery agt.
Wesely Agnes, clk Charles Wesely.
Wesely Bros (Joseph and John), gen mdse.
Wesely Charles, furniture and hdw
Wesely John (Wesely Bros).
Wesely Joseph (Wesely Bros).
Williams James, farmer.
Williams Salathel, lab.
Wilson Thomas J, tehr.
Young Alonzo M, miller.
Young Eliza A (wid W H).
Young Mamie.
Young Nathan.
Young Winston.

Addresses Furnished
LIST OF NAMES FURNISHED BY R. L. POLK & CO.
520 Marquam Building,
PORTLAND, OREGON.

F. K. Churchill THE BUSINESS **Printer** On Time all the Time

13 S. Broadalbin St.

Phone Red 671.

Albany, Oregon

168

R. L. POLK & CO.'S

SHEDD.

This village, settled in 1864, is situated on the East Side division of the Southern Pacific Ry., 12 miles south of Albany, the county seat, 92 miles south of Portland and 8 miles northwest of Brownsville, the banking point. A small flour mill is operated here. There is long distance telephone service; mail daily; W. U. Telegraph and Wells-Fargo & Co.'s Express; has Methodist, United Presbyterian and Baptist churches.

R. L. POLK & CO'S **Shedd Directory**

1905

ALPHABETICAL LIST OF NAMES

- Aekerman Feike, mach.
- Allen Martha J (wid Wm).
- Austin Harvey J, livery and hotel.
- Brasfield Thomas H C, farmer.
- Cannon Virginia F (wid Anthony L).
- Cochran James R, mail carrier R F D.
- Coon Emmett E, wagon rpr.
- Coon Marion G, postmaster.

Modern Equipment
Perfect Methods
Finest Results

Magnolia Laundry

319 East First Street

SHEDD DIRECTORY.

169

Cornett John B.

Crawford B Vawter, lab.

Cutts George W, agt S P Co.

Davis Charles S, druggist.

Davis Jacob R (Davis & Shedd).

Davis John, stock dlr.

Davis Rex W, clk Davis & Shedd.

Davis Zella M, bkpr Davis & Shedd.

DAVIS & SHEDD (Jacob R Davis, Cornelius U Shedd),
Gen Mdse.

Dawson Joseph H, barber.

Fields Rev D Lester, pastor M E Church.

Freerksen Henry, farmer.

Halverson Anna P.

Halverson John, harness mkr.

Halverson Nelson, boot and shoemkr.

Hazelwood Cream Co, Wm Mitcham mngr.

Howie Rev W Durward, pastor United Presbyterian
Church.

Jackson Delos, blksmith W C Jackson.

Jackson Wm C, blksmith and hdw.

McCormick Wm B, carp.

Maxwell Alexander.

Methodist Episcopal Church.

Mitcham Wm, mngr Hazelwood Cream Co.

Nickerson Elizabeth (wid Hugh).

Porter Wm D, farmer.

St John Lincoln, lab.

Shedd Cornelius J (Davis & Shedd).

F. K. Churchill THE BUSINESS **Printer** On Time all the Time

135 S. Broadalbin St.

Phone Red 671.

Albany, Oregon

170

R. L. POLK & CO.'S

Shedd Warehouse, G L Gray prop (Toledo).

Shedds Hotel, Harvey J Austin prop.

Shedds Public School.

Smith Kate (wid Charles E).

Smith Lois E.

Southern Pacific Co, George W Cutts agt.

Sutherland Alexander, gen mdse.

Sutherland Alexander A.

Thompson Lafayette G, carp.

Turner Ernest L, eng.

United Presbyterian Church.

Wilson Bessie A.

Wilson Mrs Leonard R, boarding.

Wilson Mary B.

Wilson Vera M.

Wright Richard H, painter.

TANGENT

A postoffice and station on the East Side division of the Southern Pacific Ry., first settled in 1870, 7 miles south of Albany, the county seat and banking point. Quite a little business is done here, the principal products shipped out being grain, hops, fruit and wool; has long distance telephone service, Postal Telegraph, Wells-Fargo & Co.'s Express and mail daily.

R. L. POLK & CO'S
Tangent Directory
1905

ALPHABETICAL LIST OF NAMES

- Albany Farmers' Co Warehouse, James E Jenks mngr.
Archard Elmer E, farmer.
Ballard John, carp.
Beard James J, agt Wells Fargo & Co Express.
Beard Joseph I, agt S P Co.
Brummer Frederick C, lab S P Co.
Churchill Mary (wid John C).
Churchill Percy, lab.
Dickson Wm W, principal public school.
Drinkard Anna.
Drinkard Mary A (wid Wm).
Flake Grant J, farmer.
Forrester Martin L, road supervisor.
Green Willard W, farmer.
Hart Henry, lab Albany Farmers' Co.
Hudson Albert D (Hudson & Son).
Hudson Florence.
Hudson Wm O (Hudson & Son).
Hudson & Son (Wm O and Albert D), props Pacific
Nursery Co.
Iden Rev Wm A, pastor M E Church South.
Jenks Charles, gen mdse.
Jenks James E, mngr Albany Farmers' Co.
Jones P M, farmer.
Jones Richard, lab Pacific Nursery Co.
Junkin Mrs Mary E.

Knighton Fannie (wid Perry).
Luper Mary (wid John), boarding.
Marsters Louis B, section foreman.
Methodist Episcopal Church.
Mills B W, carp.
Morrison Bert, lab.
Munn David.
Newcomb Benjamin, lab Pacific Nursery Co.
Newcomb Henry W, lab.
Newcomb Isaac W, farmer.
Newcomb J Garfield, lab.
Newcomb Silas, lab Pacific Nursery Co.
Nichols Grant, farmer.
Pacific Nursery Co, Hudson & Son props.
Powell John, lab Tangent Nursery Co.
Powell Oscar, lab Tangent Nursery Co.
Powell Wm W, lab Tangent Nursery Co.
Powers Charles E, postmaster and gen mdse.
Reed John, lab S P Co.
Roberts Ray C, lab Pacific Nursery Co.
Scott Clarendon S, farmer.
Scott Minnie M.
Settlemier Henry W, prop Tangent Nursery Co.
Sharp Carter S, eng Albany Farmers' Co.
Simons Lloyd, lab S P Co.
Smith Lafayette F, mail carrier R F D.
Southern Pacific Co, James J Beard agt.
Spencer Harry E, farmer.
Tangent Nursery Co, Henry W Settlemier prop.
Tangent Public School.
Tisdale Wm J, carp S P Co.
Wells Fargo & Co Express, James J Beard agt.
Westcott Archibald, lab Pacific Nursery Co.

R. L. POLK & CO'S
Linn County Directory
 1905

ALPHABETICAL LIST OF TAXPAYERS

The following list contains the names of taxpayers in Linn county, taken from the assessment roll. The figures appended to each name represent the assessed valuation. This is followed by the postoffice address where attainable.

- | | |
|--------------------------------|------------------------------------|
| Abbey J R, \$60, Newport. | Albany Brewing Co, \$1200, Albany. |
| Abbott Sarah J, \$170, Scio. | Albany Creamery Co, S Fro- |
| Abbott Wm, \$185, Scio. | man agt, \$7530, Albany. |
| Able Charles E, \$30, Lyons. | Albany Farmers' Co, P B |
| Able D C, \$180, Lyons. | Marshall agt, \$11,575, Al- |
| Able W S, \$40, Lyons. | bany. |
| Abraham E, \$405, Halsey. | Albany Hardware Co, T J |
| Abraham Wm, \$4900, Albany. | Hopkins mngr, \$2500, Al- |
| Abrams O P, \$210, Crawfords- | bany. |
| ville. | Albers Henry, \$355, Tangent. |
| Acheson E W, \$30, Shedd. | Albers Weers, \$1490, Albany. |
| Acheson G S, \$320, Albany. | Albin Thomas, \$525, Crabtree. |
| Acheson M, \$3045, Shedd. | Alderson Annie H, \$310, Hal- |
| A c k e r m a n Felke, \$155, | sey. |
| Shedd. | Aldrich C C, \$1270, Lebanon. |
| A c k e r m a n Jacob, \$25, | Aldrich F C, \$845, Lebanon. |
| Brownsville. | Aldrich G W, \$100, Portland. |
| Ackerman Maggie, \$250, Al- | Alexander George L, \$250, |
| bany. | Lebanon. |
| Ackley O G, \$190, Kingston. | Alexander Jane R, \$50, San |
| Adams Mrs Jean, \$1400, | Jose, Cal. |
| Brownsville. | Alexander Marion, \$1195, |
| Adams Mrs L Z, \$720, Al- | Scio. |
| bany. | Alford Mrs Anna, \$155. |
| Adams R R, \$200, Albany. | Alford Mrs M A, \$250, Harris- |
| Adams Susie E, \$20, Albany. | burg. |
| Adkins D F, \$140, Crawfords- | Alford M J, \$1210, Harris- |
| ville. | burg. |
| Adkins J C, \$135, Albany. | Alford W A, \$200, Harris- |
| Adkins J W, \$100, Albany. | burg. |
| Agee James, \$1370, Sodaville. | |

F. K. Churchill THE BUSINESS Printer

On time all the time.

135 S. Broadlbin St.

Phone Red 671.

Albany, Oregon.

174

R. L. POLK & CO.'S

C
L
O
T
H
E
S
A
T
S
A
N
D
E
R
S

Alford W J, J A and George, \$65, Harrisburg.
 Allamond Jacob, \$1100, Lebanon.
 Allen Mrs Eleanor, \$145, Halsey.
 Allen Emma C, \$60, Halsey.
 Allen Florence, \$355, Shedd's.
 Allen F E, \$50, Albany.
 Allen F E & Co, \$2700, Albany.
 Allen George L, \$1300, Lebanon.
 Allen L N and D L, \$1835, Shedd's.
 Allen Mrs M J, \$160, Shedd's.
 Allen M S, \$1485, Jefferson.
 Allen N, \$275, Lyons.
 Allen Wm M, \$8850, Halsey.
 Allen W H and M M, \$10,950, Albany.
 Allingham D W, \$280, Shedd's.
 Allingham H E, \$3410, Co-burg.
 Allingham Wm, \$845, Shedd's.
 Allison Eliza, \$860, Scio.
 Allison Lucretia A, \$3265, New Richmond, Wis.
 Allphin A J, \$1395, Sodaville.
 Allphin George W, \$470, Albany.
 Allphin S J, \$100, Jefferson.
 Allphin W T, \$200, Lebanon.
 Alstead C, \$640, Harrisburg.
 Althouse J W, \$3610, Albany.
 Ambler Lucinda, \$45, Lebanon.
 Ambrose D H, \$1095, Brownsville.
 Ambrosek Anna, \$250, Scio.
 Ames Mrs Hester, \$1630, Sweet Home.
 Ames J S, \$3695, Sweet Home.
 Ames Mary E, \$10, Sweet Home.
 Amon Charles, \$100, Brownsville.
 Amon H G, \$100, Brownsville.
 Amos Matilda, \$700, Albany.
 Amos Wm G, \$75, Lebanon.

Anderson A D, \$100, Fox Valley.
 Anderson A G, \$1980, Halsey.
 Anderson C H, \$110, Crawfordsville.
 Anderson I E and Lena B, \$420, Plainview.
 Anderson John A, \$2970, Tangent.
 Anderson Mrs Josie, \$1400 Shedd's.
 Anderson P C, \$600, Albany.
 Anderson R B, \$160, Shedd's.
 Anderson T J, \$325, Harrisburg.
 Anderson W E, \$375, Shedd's.
 Anderson W P, \$4080, Plainview.
 Anderson W T, \$100, Albany.
 Andrews Mrs A H, \$650, Lebanon.
 Andrews Charles W, \$885, Marysville, Wash.
 Andrews Ora M, \$10, Lebanon.
 Andrews Orpha A, \$1730, Portland.
 Andrews Robert, \$3700, Portland.
 Annis Paul J, \$1150, Halsey.
 Ansonge A E, \$700, Lebanon.
 Anthony Charles, \$1885, Albany.
 Anthony E E and George H, \$665, Albany.
 Anthony H F, \$20, Albany.
 Apgar G W, \$160, Lebanon.
 Aplet M L, \$220, Lyons.
 Aplet O M, \$335, Lyons.
 Aplet Samuel, \$470, Stayton.
 Archambeau L M, \$1065, Stayton.
 Archibald H F, \$105, Halsey.
 Archibald J E, \$105, Albany.
 Archibald O A, \$3530, Albany.
 Archibald R C, \$70, Shedd's.
 Archibald S J, \$44,265, Shedd's.
 Arehart C A, \$1070.
 Arehart I G, \$110, Plainview.

W. B. STEVENS & CO. 409 to 417 W. First St.

The Very Latest New York Novelties Every Week by Express

LINN COUNTY TAX LIST.

175

- Arehart J W, \$115, Harrisburg.
Arehart Rachel, \$1220, Lebanon.
Argetsinger N J, \$1100, Lebanon.
Arm Elsie, \$10.
Armstrong Mrs Lue, \$500, Albany.
Armstrong T J, \$450, Lebanon.
Arnold Annie B, \$645, Albany.
Arnold A B, \$720, Albany.
Arnold A J, \$585, Scio.
Arnold A L, \$970, Scio.
Arnold Charles, \$645, Shedd's.
Arnold F E, \$210, Shedd's.
Arnold G W, \$1785, Scio.
Arnold H K, \$1525, Lebanon.
Arnold John B, \$480, Albany.
Arnold J L, \$3115, Munkers.
Arnold Phoebe, \$200, Scio.
Arnold Robert, \$560, Shedd's.
Arnold Mrs R (agt for H Arnold est.), \$2775, Shedd's.
Arnold Thomas, \$1025, Sisters.
Arnold W E, \$2795, Scio.
Arnsbiger Mrs R, \$2340, Harrisburg.
Arp Peter, \$390, Maliver, Neb.
Arthur J D, \$1170, Brownsville.
Asche George A, \$1170, Albany.
Asche John P, \$1610, Albany.
Ashby Mrs T E, \$240, Albany.
Astoria Co, \$44,265, Portland.
Attridge J E, \$325, Waterloo.
Attschul Charles, \$350,070, Albany.
Auderlik Joseph, \$205, Scio.
Auderway A C, \$95, Shedd's.
Aunspaugh B, \$1450, Crabtree.
Austin Anthony, \$1370, Albany.
Austin H J, \$685, Shedd's.
Austin O D, \$170, Albany.
Averhill W H, \$3075, Brownsville.
Averhoff Wm, \$500, Albany.
Averill A A, \$310, Brownsville.
Avery Waldo A, \$22,590.
Awbrey V D, \$255, Albany.
Ayers A F, \$1810, Halsey.
Ayers A M, \$450, Lacombe.
Ayers Carolina A, \$225.
Ayers Laura J and A O, \$500, Lacombe.
Ayers T E, \$650, Waterloo.
Bach S P, \$3065, Lebanon.
Bach Mrs Theresa, \$200, Lebanon.
Bacon Mary A, \$225, Monroe.
Baen J F, \$1535, Albany.
Bailey G A, \$75, Corvallis.
Bailey Lloyd Jr, \$500.
Bailey W W, \$275, Brownsville.
Baird Mrs Jessie, \$670, Brownsville.
Baker Allie A, \$800.
Baker A J, \$135, Brownsville.
Baker E C, \$450, Brownsville.
Baker Hiram, \$1140, Lebanon.
Baker J J, \$1170, Harrisburg.
Baker Mrs L E, \$640, Harrisburg.
Baker L E and Allison, \$1080, Lebanon.
Baker Nellie O, \$1825, Albany.
Baker T C, \$145, Albany.
Balch Mrs J, \$200, Sodaville.
Baldwin J W, \$875, Corvallis.
Baldwin Thomas, \$125, Brownsboro.
Ballard D W (D Andrews agt), \$1000, Lebanon.
Baltimore A H, \$3800, Spicer.
Baltimore Barbara, \$850, Albany.
Baltimore J R, \$10,540, Albany.
Baltimore Olive, \$250, Albany.
Baltimore Mrs S J, \$500, Al-

Addresses Furnished List of Names by
520 Marquam Building, Portland, Oregon.
R. L. POLK & CO.

F. K. Churchill THE BUSINESS Printer

On Time all the Time

135 S. Broadalbin St.

Phone Red 671.

Albany, Oregon

176

R. L. POLK & CO.'S

- leghany, Pa.
Baltimore W V, \$3560, Albany.
Bamford R, \$290, Halsey.
Bamford R A, \$3195, Albany.
Band Annie, \$80.
Banks Jerry, \$6750, Albany.
Banks Mrs J C, \$30, Albany.
Barber N H, \$275, Tangent.
Barclay John, \$1550, Blackdan, Wash.
Bardue J M, \$75, Los Angeles, Cal.
Bardwell Ira, \$215, Harrisburg.
Barger Mrs S E, \$250, Brownsville.
Barger W F, \$150, Shedd's.
Barham A, \$320, Woodburn.
Barnard Phoebe A, \$360, Holley.
Barnes George, \$85, Albany.
Barnes J J, \$2500, Scio.
Barnes J R, \$320, Scio.
Barnes Mrs Martha, \$8105, Coburg.
Barnes Mrs M C, \$800, Mill City.
Barr Mrs Annie, \$2480, Sweet Home.
Barr F M, \$1555, Crawfordsville.
Barr G C, \$350, Sweet Home.
Barr J F, \$2665, Lebanon.
Barr S V and J F, \$2245, Sweet Home.
Barrett E D, \$6700, Albany.
Barrett Murrey, \$240, Holley.
Barrett Mrs Nancy A, \$1650, Holley.
Barrett Robert, \$300, Holley.
Barry Mrs L A, \$315.
Barter Frank, \$385, Larwood.
Bartges W H, \$30, Ashland.
Bartley Mrs E S, \$995, Lebanon.
Barton Edna B, \$1100, Albany.
Barton G D, \$1855, Albany.
Barton John M, \$2210, Shedd's.
Barton J W and J W Bamford, \$1000, Albany.
Bartsch Louis, \$15, Albany.
Bartzes Or.ena, \$10, Ashland.
Barzee Anna, \$50, Drain.
Barzee C W, \$10, The Dal'ies.
Barzee C W and Martha, \$100, Wasco.
Bashor B S, \$60, Macleay.
Bashor Nannie Z, \$60, Soda-ville.
Bashor N N, \$230.
Bass Mrs Alice, \$720, Stayton.
Bass O N and O A, \$225, Lebanon.
Bassett A E, \$80, Halsey.
Bassett Mrs Mary E, \$580, Halsey.
Bateman N H, \$5040, Brownsville.
Bates C A, \$135, Stayton.
Bates Isaac, \$630, Stayton.
Bates Mrs Lucy, \$625, Stayton.
Bates Mrs Maggie, \$125, Lebanon.
Bates Mrs M E, \$320, Albany.
Baughman Martha, \$2800, Cottage Grove.
Baumgart M, \$2350, Albany.
Baumgartner F P, \$300, Harrisburg.
Bayanosky Joseph, \$2145, Crabtree.
Bayes A H, \$1700, Albany.
Bayne F L, \$345, Halsey.
Bayne George F, \$1280, Shedd's.
Beach John, \$3575, Corvallis.
Beach M A, \$400, Corvallis.
Beach M G, \$395, Corvallis.
Beak Charles, \$960.
Beal Thomas, \$425.
Beam Asa B, \$450, Albany.
Beam E J, \$1000, Albany.
Beam Owen, \$200, Albany.
Beaman N R, \$520, Lebanon.
Bean W S, \$350, Harrisburg.
Beard C W, \$250, Scio.

OUR WORK IS SURE TO PLEASE YOU

MAGNOLIA LAUNDRY

ALBANY, OREGON.

LINX COUNTY TAX LIST.

177

Beard Mrs Eva R. \$350, Lebanon.	Benkson A. \$250, Albany.
Beard Frank, \$300, Portland.	Benner Joseph, \$600, Santiam.
Beard John, \$1700, Lebanon.	Bennett J D, \$3965, Harrisburg.
Beard J J, \$350, Tangent.	Bennett J P (trustee), \$6960, Harrisburg.
Beard Mrs L A, \$500, Lebanon.	Bennett P C (B F Titus agt), \$140, Shelburn.
Beard Rachael, \$190, Scio.	Bennett R N, \$200, Talman.
Beard W H, \$110, Lebanon.	Bennett Sarah, \$1400, Philomath.
Beardman Addie, \$320, Albany.	Bennis B A, \$2520, Harrisburg.
Beardman D E, \$400, Albany.	Benson G, \$175, Sodaville.
Beardsley E G, \$40.	Benson Martin, \$150, Sodaville.
Beason Edward S, \$160, Coburg.	Benson O M, \$295, Sodaville.
Becker Mrs Sarah E, \$1300, Albany.	Benson Peter, \$15, Sodaville.
Bedner Mike, \$715, Scio.	Benson S A, \$290, Foster.
Beeman E W, \$480, Portland.	Bentley Mrs Dora, \$910, Albany.
Beeman Lewella and F W, Reynolds, \$960.	Benton Carl, \$360, Albany.
Beeman N R, \$80, Portland.	Bergman F W, \$425, Albany.
Beemer Emily, \$2160.	Berry A H (J L Berry agt), \$145, Lyons.
Beeson Estela, \$500, Albany.	Berry J L, \$75, Lyons.
Behnke H W, \$550.	Berry J P, \$1635, Lyons.
Bell John H, \$240.	Berry L T, \$60, Albany.
Bell Mrs M A, \$610, Sheddsville.	Berry Mary B, \$75, Lyons.
Bellinger D C, \$1050, Waterloo.	Berry M G, \$1490, Sheddsville.
Bellinger Mrs Ellen, \$1300, Waterloo.	Bertenshaw B, \$2200.
Bellinger Fannie Est (Grant B Agt), \$2920, Waterloo.	Berthold John, \$860, Arlington.
Bellinger F N, \$1050, Waterloo.	Berthold Philip, \$1085, Corvallis.
Bellinger Grant, \$1550, Waterloo.	Berwick E V, \$1110, Portland.
Bellinger J N, \$1445, Waterloo.	Bevier C A, \$80, Gates.
Bellinger M S, \$1280, Waterloo.	Bevier C D, \$190, Gates.
Belshaw E H (W S Brown agt), \$1170, Harrisburg.	Bevier Eliza, \$230, Gates.
Belts G G, \$415, Harrisburg.	Bevier W E, \$30, Gates.
Belts Paul, \$3530, Rowland.	Bias Jessie, \$80, Harrisburg.
Belts Rowland, \$315, Rowland.	Biddle Maggie B, \$120, Waterloo.
Bender Anthony A, \$990, Jordan.	Bidges Mrs Harriett, \$300, Harrisburg.
Bender George, \$790, Jordan.	Biedy Lyman, \$1335, Crawfordsville.
Bender John, \$1520, Jordan.	Bigbee C F, \$625, Sweet Home.
	Billings W W, \$300, Foster.

F. K. Churchill THE BUSINESS Printer

On Time all the Time

135 S. Broadalbin St.

Phone Red 671.

Albany, Oregon

178

R. L. POLK & CO.'S

- Bilyeu G M, \$2240, Scio.
Bilyeu John M, \$3925, Scio.
Bilyeu J A, \$3570, Scio.
Bilyeu J E, \$805, Lebanon.
Bilyeu J E, \$530, Jordan.
Bilyeu J M V, \$1300.
Bilyeu J T, \$8560, Crabtree.
Bilyeu Lee, \$25, Scio.
Bilyeu Mrs Lizzie, \$950, Stayton.
Bilyeu Margaret I, \$750, Eugene.
Bilyeu M, \$590, Jordan.
Bilyeu M E, \$130, Scio.
Bilyeu M V, \$935, Scio.
Bilyeu Mrs Nancy, \$3880, Jordan.
Bilyeu Perry, \$170, Jordan.
Bilyeu P R, \$825, Jordan.
Bilyeu R L, \$395, Brownsville.
Bilyeu Mrs Sarah, \$400, Lacombe.
Bilyeu Sarah C, \$175, Albany.
Bilyeu Mrs Sarah J, \$200, Albany.
Bilyeu S F, \$120, Mill City.
Bilyeu W H, \$50, Scio.
Bilyeu W R, \$1350, Albany.
Bilyeu W R and J K Weatherford, \$2070, Albany.
Binding A and G, \$1955, Shedd's.
Bingenheimer John, \$675, Lebanon.
Birtchet G W and F M, \$1295, Albany.
Bisher Peter, \$2905, Crawfordsville.
Bishop Hamilton, \$1530, Harrisburg.
Bishop Mrs Hannah, \$900, Lebanon.
Bishop H C, \$220, Harrisburg.
Bishop J W, \$1530, Harrisburg.
Bither Mrs Carrie A, \$435, Crawfordsville.
Bitner John, \$140, Waterloo.
Bitts M M, \$200.
Black E W, \$140, Sodaville.
Black G T, \$420, Portland.
Black Mrs Mary, \$2460, Portland.
Black W E and E A, \$240.
Blackburn A P, \$4900, Lebanon.
Blackburn A W, \$10, Corvallis.
Blackburn H E, \$515, Brownsville.
Blackburn J A, \$585, Brownsville.
Blackburn Mrs T C, \$900, Albany.
Blacklaw J B, \$725, Lebanon.
Blacklaw J Q, \$750, Lebanon.
Blackaw T W, \$520, Lebanon.
Blackman G L, \$10.
Blain Elizabeth, \$350, Albany.
Blain Emma J, \$20, Sodaville.
Blair L P, \$20, Sodaville.
Blakeley Henry, \$3670, Brownsville.
Blakeley James, \$3200, Brownsville.
Blanchard H F and A C, \$725.
Blanchard W B, \$950, Brownsville.
Bland Charles, \$1080, Lebanon.
Bland G H, \$3595, Lebanon.
Bland John W, \$2560, Lebanon.
Bland Westly, \$645, Santiam.
Blatchford George, \$3010, Shedd's.
Bledsoe Helen K, \$460.
Bledsoe J W, \$625, Holley.
Bleisen C, \$480.
Blessing Miles, \$140, Scio.
Blevins Alfred, \$3350, Tangent.
Blevins A J, \$2660, Tangent.
Blevins E A, \$2015, Tangent.
Blodgett E N, \$475, Albany.
Blodgett N A, \$1740, Albany.
Blodgett Mrs S A, \$2450, Lebanon.
Bloom A E, \$145, Albany.
Bloom Fred, \$100, Albany.

W. B. STEVENS & CO. Ladies Suits, Cloaks
and Hosiery
409 to 417 First Street, Albany, Ore. Royal Worcester Corset

LINN COUNTY TAX LIST.

179

Bloomer Thomas C, \$700, Albany.	Bond Mrs M C (W O Bond Agt), \$2630, Halsey.
Blumann Louis and Frank Emil, \$600, Portland.	Bond W O, \$6140, Halsey.
Blumann Simon, \$60, Port- land.	Bone C H, \$55, Halsey.
Blumberg Anna L, \$870, Al- banv.	Bone J R, \$1420, Halsey.
Blumhart F G, \$2400, Corval- lis.	Boone G L, \$25, Harrisburg.
Blunt Clarissa, \$4472, Albany.	Booth J C, \$275, Lebanon.
Bode Caroline, \$200, Leb- anon.	Booth Lumber Co, \$1420.
Bodeker H F, \$895, Fox Val- ley.	Booth M H, \$1575, Lebanon.
Bodeker Mrs M G, \$240, Fox Valley.	Booth R A, \$840, Eugene.
Bodine D H, \$695, Albany.	Borchers Mrs Alice, \$655, Portland.
Bodine J A, \$660, San Fran- cisco, Cal.	Borner Theophila, \$250, Port- land.
Bodine M I, \$1290, Albany.	Borovicka Rudolph, \$1565, Scio.
Bodine S S, \$780, Albany.	Boslar A, \$195, Lebanon.
Bodwell F P, \$600, Waterloo.	Boslar Ephraim, \$325, Leb- anon.
Bogart C H, \$850, Santiam.	Bosserman John, \$350, Har- risburg.
Bogart Mrs M V, \$245, Wend- ling.	Bosserman J C, \$560, Harris- burg.
Boggs Savannah, \$20.	Bosserman L E, \$1140, Har- risburg.
Bogue Mrs Mary, \$530, Cor- vallis.	Bostwick I N and Alice, \$600.
Bogue Wm, \$3675, Corvallis.	Bounds Mrs Cordelia, \$125, Harrisburg.
Bohlken Kittie, \$850, Leb- anon.	Bowers Ambrose, \$600, Al- bany.
Bonar Charles D, \$225, Lyons.	Bowers J E, \$300, Waterloo.
Bonar D M, \$355, Plainview.	Bowers Nettie E et al, \$40.
Bonar Isom and Ward, \$100, Plainview.	Bowers Spicer, \$650, Water- loo.
Bonar Lucinda, \$15, Plain- view.	Bowman W J and M A, \$810, Albany.
Bond Austin, \$2320, Harris- burg.	Boyanovsky Joseph, \$1040, Crabtree.
Bond A B, \$2925, Albany.	Boyd J N, \$150, Lebanon.
Bond Charles S, \$240, Halsey.	Boyd L, \$330, Halsey.
Bond Harvey, \$20.	Boyer John, \$320.
Bond Henry, \$750, Browns- ville.	Boyle A, \$770, Sodaville.
Bond Huldah, \$3090, Halsey.	Boyle H R, \$135, Crabtree.
Bond James, \$2695, Halsey.	Boyle James, \$1430.
Bond Mrs Jane, \$280, Halsey.	Bradford Mrs M J, \$200.
Bond L R, \$200, Sodaville.	Bradshaw J B, \$60, Mill City.
	Bradshaw S, \$365, Mill City.
	Brady Mrs Daniel, \$50.
	Brady Frank, \$15.
	Brandeberry Mrs Carrie, \$275, Portland.

- Brandeberry & Wheeler, \$750, Albany.
 Brandon Alex, \$3725, Plainview.
 Brandon Mark, \$800, Halsey.
 Brandon Mrs R, \$400, Halsey.
 Brandon Thomas, \$3945, Halsey.
 Brandon T A, \$280, Plainview.
 Brassfield H C, \$2595, Shedd's.
 Brattain George W, \$3100, Shedd's.
 Braun John, \$1410, Stayton.
 Breitzke Carl, \$2330, Lyons.
 Brenner Sarah, \$2850, Albany.
 Brewster Wm, \$1965, Lebanon.
 Brickmeyer Wm, \$305, Thomas.
 Bridgefarmer A L, \$2235, Tangent.
 Bridgeford Mrs M J, \$1000, Albany.
 Bridges N, \$525, Sodaville.
 Bridges & Lemke, \$900, Albany.
 Briggs Mrs C J, \$1960 Albany.
 Briggs L H, \$610, Crawfordsville.
 Briggs Mrs M M, \$225, Sodaville.
 Briggs Mrs R, \$650, Albany.
 Brink Margin, \$500, Albany.
 Britt R H, \$960.
 Brock George, \$280, Scio.
 Brock John T, \$860, Scio.
 Brock S, \$670, Halsey.
 Brock S P, \$2805, Shedd's.
 Brock Wm (Est of), \$390, Scio.
 Broders Henry, \$3725, Albany.
 Brodie David, \$3500, Albany.
 Brooks J E, \$30, Crawfordsville.
 Brookshire Mrs E, \$210, Lebanon.
 Brotherton J N and Mrs E E, \$500, Gates.
 Brown A B, \$210, Santiam.
 Brown A C, \$550, Lebanon.
 Brown A C, \$275, Mill City.
 Brown A H, \$625, Lyons.
 Brown B F, \$950.
 Brown C P, \$3115, Shelburn.
 Brown Edward, \$895, Mosse, Canada.
 Brown Ellis & Co (O L Baltimore Agt), \$200, Lebanon.
 Brown F M, \$235, Brownsville.
 Brown Mrs Henrietta, \$3000, Albany.
 Brown H L Est (W R Elmire Agt), \$6250, Brownsville.
 Brown I W, \$155, Sweet Home.
 Brown Mrs Jennie, \$350, Albany.
 Brown Jesse, \$90, Albany.
 Brown John, \$50, Harrisburg.
 Brown John Est (R R Templeton Admr), \$3925, Brownsville.
 Brown J A, \$260, Sweet Home.
 Brown J C, \$1890, Shedd's.
 Brown J O, \$775, Waterloo.
 Brown Mrs Kate, \$350, Lyons.
 Brown Minnie G, \$1490, Harrisburg.
 Brown Silas D, \$500, Lyons.
 Brown S C, \$365, Scio.
 Brown W A, \$2795, Shedd's.
 Brown W D, \$115, Santiam.
 Brown W M, \$250, Lebanon.
 Brownell Albert, \$4055, Albany.
 Brownell C E, \$2435, Albany.
 Brownsville Woolen Mill Co, \$4050.
 Bruce John S, \$110, Harrisburg.
 Bruce Mattie, \$125, Nome, Alaska.
 Bruce Mrs Nettie, \$350, Lyons.
 Bruce Thomas, \$5.
 Bruckman Miss E R, \$250, Albany.

Bruckman Fred, \$1780, Albany.	Bundy Mrs Isabella, \$170, Albany.
Bruckman Frederick A, \$480, Albany.	Bunnell C O, \$100, Tangent.
Bruckman F A, \$715, Brownsville.	Bunnell Lillie M, \$75, Tangent.
Bruckman George H, \$480, Albany.	Burch J D, \$300, Albany.
Bruckman G H, \$50, Albany.	Buresh Frank, \$150, Scio.
Bruckman L A, \$800, Albany.	Burford Mrs N J, \$155, Salem.
Bruckman & Irvine, \$1200, Albany.	Burgett O B, \$120, Sweet Home.
Brugges Sophia, \$400, Portland.	Burgett T C, \$130, Sweet Home.
Brundage Robert C, \$320.	Burggraf C H, \$1710, Albany.
Brush Mrs Almira, \$825, Albany.	Burkhart Adelia T, \$50, Albany.
Bryan E L, \$185, Walla Walla, Wash.	Burkhart Bessie B, \$2285, Albany.
Bryant Abbie, \$400.	Burkhart Charles M, \$3425, Albany.
Bryant Addie E, \$530, Albany.	Burkhart E M, \$90, Albany.
Bryant C C, \$75, Albany.	Burkhart Fred, \$2160, Brownsville.
Bryant Fannie, \$80.	Burkhart G F, \$2020, Lebanon.
Bryant Hubbard, \$24,310, Albany.	Burkhart H D, \$3625, Albany.
Bryant John, \$6990, Albany.	Burkhart J D, \$3535, Albany.
Bryant J T, \$200, Lebanon.	Burkhart J W, \$2620, Lebanon.
Bryant Lavina, \$40.	Burkhart Laura H, \$590, Brownsville.
Bryant Mrs M N, \$250, Lebanon.	Burkhart R L, \$7040, Albany.
Buck C H, \$200, Scio.	Burkhart W C, \$2485, Albany.
Buck S C, \$240, The Dalles.	Burkholder E, \$90, Albany.
Buckman Mrs A M, \$500, Harrisburg.	Burmester C C, \$835, Jordan.
Buckman Frank, \$720, Junction City.	Burmester H E and M E, \$305, Jordan.
Buckman Susie, \$800, Coburg.	Burnett B F, \$1785, Sweet Home.
Buckner C, \$2700, Albany.	Burnett David M, \$770, Condon.
Buckner E S, \$190, Albany.	Burrell A L, \$420, Berlin.
Buckner John, \$825, Lebanon.	Burrell Elmer, \$320.
Buckner Serena E, \$455, Lebanon.	Burrell Mrs Irena, \$420.
Buckner W A, \$325, Albany.	Burrell J W, \$1495, Berlin.
Budley John, \$100, Lebanon.	Burrell Vina, \$240, Waterloo.
Buelvin Carl, \$100, Albany.	Burres W H, \$2145, Albany.
Buelvin Herman, \$1010, Foster.	Burrs Mrs C A, \$250, Salem.
Bufford T J, \$10.	Burtenshaw B, \$1000, Lebanon.
Bugbee S W, \$300, Lebanon.	Burtenshaw Maud I, \$400, Lebanon.
Buhl George, \$3055, Lebanon.	
Bulles W C, \$50, Albany.	

F. K. Churchill THE BUSINESS Printer

On Time all the Time

135 S. Broadalbin St.

Phone Red 671.

Albany, Oregon

182

R. L. POLK & CO.'S

S A N D E R S C A S H S T O R E

- Burton James A. \$490, Jordan.
- Busch Jacob, \$480, Sweet Home.
- Bush A. Trustee (W H Golten Agt), \$340.
- Bussard D. \$1460, Albany.
- Bussard Martin, \$4770, Albany.
- Busy D S, \$2315, Harrisburg.
- Butler Francis, \$900, Gates.
- Butler Fred, \$1115, Corvallis.
- Butler Joseph, \$665, Lebanon.
- Butler T J, \$1770, Gates.
- Byers M E (C E Standard Agt), \$255, Brownsville.
- Cable C H, \$580, Brownsville.
- Cable Mrs M F, \$1500, Brownsville.
- Cable & Coshow, \$15, Brownsville.
- Cady Mrs M, \$140, Waterloo.
- Cady Mrs M J, \$685, Sweet Home.
- Calbert Patrick, \$480.
- Calder F H, \$260, Dilley, Ore.
- Caldwell E E, \$775, Corvallis.
- Caldwell J H, \$220, Albany.
- Caldwell J S, \$175.
- Caldwell Leah M, \$150.
- Caldwell Mary E, \$400.
- Caldwell S C, \$185, Albany.
- Caldwell V H, \$16,480, Albany.
- Caldwell W H, \$5, Albany.
- Cale J J and E B, \$1000, Shedd's.
- Calkins C W, \$90, Sweet Home.
- Calkins David, \$850, Lebanon.
- Calkins Esther, \$150, Sweet Home.
- Calkins W A, \$365, Sweet Home.
- Callahan John, \$590, Albany.
- Callavan John M, \$780, Scio.
- Callavan J M, \$600, Jordan.
- Callavan J M Jr, \$35, Jordan.
- Callavan Mrs Parthenia, \$275, McMinnville.
- Callaway Burl, \$4610, Brownsville.
- Calaway Mrs M A, \$4995, Brownsville.
- Callaway M C, \$720, Waterloo.
- Callaway M M, \$480, Waterloo.
- Caly Mrs M E, \$240.
- Cameron Mrs Addie, \$450.
- Cameron C C, \$480, Albany.
- Cameron John, \$2910, Tangent.
- Cameron M J, \$1635, Albany.
- Campbell Mrs Idaho T, \$1640, Eugene.
- Campbell Sarah S, \$495, Shedd's.
- Campbell Mrs S J, \$375, Corvallis.
- Canfal Maly, \$1870, Scio.
- Cannon Sylvester, \$2955, Albany.
- Cannon V F, \$200, Shedd's.
- Canovan M Florence, \$780, Tangent.
- Canter J H, \$1745, Harrisburg.
- Canter M W, \$600, Harrisburg.
- Carey A J, \$1250, Scio.
- Carey Elizabeth, \$215, Albany.
- Carey F G, \$30, Scio.
- Carey J W, \$200, Lacombe.
- Carey Mary A, \$920, Halsey.
- Carey M H, \$10, Tillamook.
- Carey Robert, \$2250, Scio.
- Carey T P, \$160, Crawfordsville.
- Carey W A, \$900, Halsey.
- Carleton B C, \$125, Lebanon.
- Carleton Elmer H, \$720.
- Carleton I, \$2990, Lebanon.
- Carleton M M and O J, \$480, Albany.
- Carlson W, \$150, Shedd's.
- Carmody Henry, \$600, Gates.
- Carnes Adelia, \$30.
- Carolin M C, \$2290, Brownsville.

W. B. Stevens & Co. 409 to 417 West First St

Agents for . . . Sorosis Shoes, The New Shoe for Ladies

LINN COUNTY TAX LIST.

183

- | | |
|--|--|
| Carr Frank B, \$380, Waterloo. | Chamberlin George E. \$70, Salem. |
| Carr Susan, \$15. | Chamberlin H C, \$725, Albany. |
| Carroll Mrs Anne, \$3730, Harrisburg. | Chamberlin L C, \$50, Lebanon. |
| Carroll John, \$10, St John. | Chambers Ed and Mary, \$1050, Albany. |
| Carrothers Alvin J, \$75, Albany. | Chambers John, \$125, Albany. |
| Carrothers James, \$2325, Shedd's. | Chambers J W, \$115, Albany. |
| Carrothers Rosa, \$20. | Chambers Mary M, \$7475, Albany. |
| Carrow Herman, \$290, Lacombe. | Chamness Ella J, \$60, Silverton. |
| Carruga John, \$480, Foster. | Champion H B, \$200, Corvallis. |
| Carson W J, \$520. | Chance Estelle J, \$510, Shelburn. |
| Carter B F, \$1475, Santiam. | Chance H W, \$1120, Halsey. |
| Carter Edward R M, \$650, Santiam. | Chance John, \$990, Albany. |
| Carter Margaret E, \$480, Santiam. | Chance W B, \$550, Albany. |
| Carter Mary P, \$650, Albany. | Chandler Mrs C B, \$985, Lebanon. |
| Carter Mary, H M and J H, \$1435, Sodaville. | Chandler M P, \$325, Holley. |
| Carter Pearl, \$480. | Chandler & Jenks, \$1300, Tangent. |
| Carter Samuel M, \$100. | Chapman A R, \$40. |
| Carter W G, \$685, Halsey. | Charles D K and Ed Waters, \$100, Lyons. |
| Cartwright J R, \$4095, Harrisburg. | Chase E S, \$975, Gates. |
| Cartwright L R, \$60, Harrisburg. | Chastain J F, \$300, Lebanon. |
| Cartwright Richard, \$480. | Chastain Mary (Est), \$1440, Lebanon. |
| Case Bros, \$570, Albany. | Chatfield E N, \$100, Gates. |
| Case D, \$170, Shedd's. | Cheadle E M, \$585, Roseburg. |
| Case Jennie, \$450, Albany. | Cheadle George, \$1160, Lebanon. |
| Case M B, \$5560, Albany. | Cheadle Grace, \$660, Rowland. |
| Case W L, \$870, Albany. | Cheadle Lewis, \$890, Lebanon. |
| Casey D, \$200, Salem. | Cheshire J W, \$90, Foster. |
| Casey Martin (Est), \$40, Salem. | Cheshire Mrs R, \$150, Lebanon. |
| Cathey Elizabeth L, \$600, Albany. | Childs B F, \$250, Brownsville. |
| Catin J H, \$50, Corvallis. | Childs Mrs L S, \$50, Sodaville. |
| Cavander Mrs Kate, \$300, Brownsville. | Childs Mrs S A, \$240, Brownsville. |
| Cavander & Brown, \$500, Brownsville. | Childs S H, \$1080, Sodaville. |
| Cawse Charles Sr, \$2410, Scio. | |
| Cawthorn C B, \$400, Lebanon. | |
| Caywood Martha M, \$670. | |
| Chaffee C C, \$15, Plainview. | |

Addresses Furnished
 LIST OF NAMES FURNISHED BY R. L. POLK & CO.
 520 Marquam Building,
 PORTLAND, OREGON.

F. K. Churchill THE BUSINESS Printer

On Time all the Time

135 S. Broadalbin St.

Phone Red 671.

Albany, Oregon

184

R. L. POLK & CO.'S

- Chrisman A C, \$2435, Stayton.
Chrisman E L, \$330, Stayton.
Chrisman George, \$320, Stayton.
Chrisman G R, \$100, Eugene.
Christian John, \$435, Foster.
Churchill F K, \$100, Albany.
Churchill J M, \$1500, Plainview.
Churchill L A, \$3460, Shedd's.
Churchill Mary, \$30, Tangent.
Churchill O C, \$100, Albany.
Churchill R C, \$150, Albany.
Churchill Mrs W, \$5855, Eugene.
Churchill W S, \$3305, Plainview.
Cladek Mrs Theresa, \$640, Scio.
Cladek V, \$1585, Scio.
Clark Cyrus, \$205, Stayton.
Clark G M, \$680, Lacombe.
Clark Mrs Hannah, \$175, Lacombe.
Clark Harriet, \$100.
Clark J L, \$30.
Clark Kate C, \$1135, Lacombe.
Clark Marshall, \$360, Lacombe.
Clark Nancy M, \$700, Lacombe.
Clark N A, \$1460, Craburee.
Clark Mrs Sarah, \$35, Brownsville.
Clark Z J, \$960, Scio.
Clay George, \$275.
Claypool S A, \$2295, Lebanon.
Clayton Charles, \$350, Shedd's.
Cleaveland Annie, \$450.
Cleaveland Charles, \$480.
Cleaver M, \$325, Lebanon.
Cleek H A, \$7300, Albany.
Cleek H J, \$435, Plainview.
Cleek Sarah N, \$1820, Albany.
Clelan J H, \$4180, Albany.
Clelan O C, \$650, Albany.
Clem Amos, \$175, Lebanon.
Clem J, \$325, Lebanon.
Clemens Albert M, \$325, Salem.
Clemens A J, \$830, Halsey.
Clemens Kate, \$400, Haegeston, Ind.
Clifford C V, \$300, Jordan.
Clifford D, \$480, Jordan.
Cline G W, \$3415, Albany.
Clingman Frank, \$40, Halsey.
Clingman G W, \$820, Halsey.
Clinton Mrs Irene, \$480, Gates.
Clymer Wm, \$7480, Tallman.
Coats E H, \$480, Fox Valley.
Coburn Fannie, \$20.
Cochell Catherine, \$480, Crawfordsville.
Cochell Jeremiah, \$20, Crawfordsville.
Cochell John, \$150, Crawfordsville.
Cochran Cynthia \$40.
Cochran E K, \$395, Tangent.
Cochran George W, \$2595, Tangent.
Cochran J P and E H, \$585, Shedd's.
Cochran Sanford, \$50.
Cochran Mrs Sarah, \$35, Brownsville.
Cochran Sylvester, \$405, Brownsville.
Cockerline H W, \$1000, Albany.
Coffee G F, \$1485, Scio.
Coffee T S, \$350, Scio.
Coffman A, \$480.
Cogswell B E, \$1290, Harrisburg.
Cogswell Mrs Dora, \$2825, Harrisburg.
Cohen Mrs C C, \$800, Albany.
Cohen Philip, \$1100, Albany.
Colbert P P, \$15, Brownsville.
Cole S B, \$180, Jordan.
Coleman E P, \$1600, Coburg.
Coleman J E, \$160, Harrisburg.
Collier A J, \$320.
Collins F H, \$1100, Albany.
Collins Ida A, \$300, Lebanon.

Phone or Drop a
postal for our Wagon

Magnolia Laundry

LINN COUNTY TAX LIST.

185

- Collins J J, \$100, Albany.
Collins S, \$300, Albany.
Collins S G, \$1750, Halsey.
Collins S N, \$55, Halsey.
Collins & Hodges, \$250, Albany.
Collins & McAlphin, \$1250, Albany.
Colver Margaret, \$225.
Commercial Cream Co, \$385, Lyons.
Compton Amos, \$50.
Compton J S, \$225.
Compton J W, \$8290, Scio.
Compton Mrs M J, \$650, Scio.
Concklin J M, \$1235, Sodaville.
Condra Andrew, \$170, Rowland.
Condra A M, \$720, Rowland.
Condra Frank W, \$160 Halsey.
Condra John S, \$170, Rowland.
Condra Roy (David Price Agt), \$1050, Rowland.
Condra W H, \$1755, Halsey.
Coney Grace L, \$30, Shedd's.
Coney J L, \$670, Lebanon.
Coney L, \$235, Lebanon.
Congill M E, \$600, Albany.
Conn Mrs Ella H, \$650, Albany.
Conn Elmer, \$400, Albany.
Conn J K, \$1370, Albany.
Conn & Huston, \$1000, Albany.
Conner Ada, \$25, Waterloo.
Conner A J, \$740, Albany.
Conner George, \$1870, Albany.
Conner John (Est), \$23,920.
Conner Joseph, \$695, Albany.
Conner Myra, Pearl and Anna, \$2060, Albany.
Conner Wm, \$475, Holley.
Conner Wm R, \$145, Scio.
Connett Wm L, \$2515, Sweet Home.
Conrad A B, \$450, Troutdale.
Conrett Ina W, \$240, Sweet Home.
Conser Delos, \$205, Weston.
Conser H P, \$20, Albany.
Conser John A, \$5135, Albany.
Conser L H, \$240, Scio.
Conser L K, \$115, Albany.
Converse J P, \$480.
Cooley G C, \$2280, Brownsville.
Cooley G C & Co, \$6100, Brownsville.
Cooley J P, \$245, Brownsville.
Cooley W C, \$460, Brownsville.
Cooley & Washburn, \$200, Brownsville.
Coon James, \$325, Albany.
Coon M G, \$525, Shedd's.
Coon M S, \$605, Shedd's.
Coon Nancy, \$2050, Albany.
Coon N D, \$3940, Albany.
Coon W L, \$2850, Shedd's.
Cooper A E, \$815, Sweet Home.
Cooper A P, \$800, Albany.
Cooper Bros & Kirkland, \$75.
Cooper B W, \$11,995, Shedd's.
Cooper C F, \$2370, Albany.
Cooper J F, \$55, Shedd's.
Cooper J S, \$5680, Independence.
Cooper Mrs Mary, \$1300, Albany.
Cooper Mrs Sarah, \$3290, Shedd's.
Cooper S C, \$2355, Shedd's.
Cooper S E and N M, \$120, Sodaville.
Cooper T B, \$1440, Shedd's.
Cooper W H, \$850, Sweet Home.
Coplal John, \$240.
Copeck Lambert, \$400.
Copper E J, \$360.
Corley Mrs R J, \$175, Lebanon.
Cornett D F, \$230, Albany.

F. K. Churchill THE BUSINESS Printer

On time all the time.

135 S. Broadlbin St.

Phone Red 671.

Albany, Oregon.

186

R. L. POLK & CO.'S

- Cornett J B Sr, \$1900, Shedds.
 Cornett J B, \$1385, Shedds.
 Cornett Luella G, \$260, Albany.
 Cornford George W, \$75.
 Cornwall J H, \$150, Sodaville.
 Cornwall Mrs M L, \$40.
 Corvallis & Eastern R R Co (Edwin Stone mngr), \$63-456, Albany.
 C o s h o w Emma B, \$325, Brownsville.
 C o s h o w G H, \$130, Brownsville.
 C o s h o w O P, \$3610, Brownsville.
 C o s h o w Mrs S E, \$320, Brownsville.
 Cosper Wm, \$225, Salem.
 Cotton F R, \$45.
 Cotton G T, \$250, Lebanon.
 Couch Mrs A B, \$250, Harrisburg.
 Couch Mary, \$350, Harrisburg.
 Coulter J A, \$175, Sweet Home.
 Courtney J S, \$3885, Dayton, Ore.
 Cowan Sarah J, \$300, Albany.
 C o w b e r y Le Roy, \$300, Waterloo.
 Cowfelt G H, \$1500, Lebanon.
 Cowfelt Mrs S E, \$2320, Lebanon.
 Cowling Henry, \$405, Sweet Home.
 Cowling James, \$420, Sweet Home.
 Cowling Mark, \$405, Sweet Home.
 Cox Adelbert, \$235, Halsey.
 Cox Charles, \$440, Albany.
 Cox C H, \$150, Lebanon.
 Cox David, \$325, Halsey.
 Cox Elizabeth, \$1550, Albany.
 Cox Elizabeth A, \$330, Lacomb.
 Cox E G, \$5430, Albany.
 Cox H (A A Tussing Agt), \$275, Brownsville.
 Cox Ira, \$1565, Albany.
 Cox James W, \$345, Lacomb.
 Cox Mrs Josie S, \$1030, Sodaville.
 Cox J B, \$530, Brownsville.
 Cox J W, \$75, Albany.
 Cox Lewis, \$1055, Albany.
 Cox L J, \$110, Albany.
 Cox Smith, \$3350, Albany.
 Cox W A, \$900, Albany.
 Cox & Standard, \$600, Brownsville.
 Coy Wm, \$605, Lyons.
 Coylet T J, \$2575, Sodaville.
 Cozier Martha A, \$820, Oakdale, Wash.
 Crabtree Frank, \$1445, Crabtree.
 Crabtree James A, \$400, Scio.
 Crabtree J P, \$1390, Scio.
 Crabtree Mrs Louise E, \$650, Crabtree.
 Crabtree N, \$460, Walla Walla, Wash.
 Crabtree P P, \$2665, Kingston.
 Crabtree Mrs R, \$125, Crabtree.
 Crabtree W J, \$250, Crabtree.
 Craft Agnes, \$250, Larwood.
 Craft A D, \$600, Larwood.
 Craft Mrs C A, \$780, Larwood.
 Craft C T and N E, \$1255, Larwood.
 Craft Mrs Minnie, \$1120, Albany.
 Craft W A and C F, \$315.
 Craft W W, \$325, Larwood.
 Craig C E, \$10.
 Crandall A J, \$440, Lebanon.
 Crandall Phoebe, \$1020, Albany.
 Crandall L A, \$200, Lebanon.
 Crane Harriet, \$300, Lebanon.
 Cranfell L F, \$200.
 Cranor H L, \$2350, Albany.
 Craven W R and R C, \$1795, Dallas.

W. B. STEVENS & CO. 409 to 417
W. First St.
Men's Clothing, Shoes, Hats, and Furnishings

LINX COUNTY TAX LIST.

187

Crawford Charles, \$250, Shedd.	Crowder S W, \$600, Albany.
Crawford G F, \$100.	Crume N P, \$4205, Brownsville.
Crawford Helen V, \$1175, Corvallis.	Crume Mrs Sarah, \$300, Brownsville.
Crawford J G, \$1245, Albany.	Cruson Hattie A, \$550, Lebanon.
Crawford M T, \$750, Albany.	Culley W R, \$480, Albany.
Crawford Orville, \$1225, Albany.	Cummings Berry, \$145, Halsey.
Crawford P V, \$20.	Cummings Charlotta A, \$650, Albany.
Crawford R M, \$25,475, Albany.	Cummings G B, \$2355, Halsey.
Crawford Wm (Est), \$1500, Albany.	Cummings Hugh, \$930, Halsey.
Crawford W F, \$585, Shedd.	Cummings John, \$1995, Halsey.
Crawford W W, \$2060, Albany.	Cummings Martin, \$1835, Halsey.
Credse Wm, \$195, Corvallis.	Cummings M E and N H, \$330.
Cree Fannie, \$170, Lacombe.	Cummings T, \$1815, Albany.
Crews Melvina, \$400, Albany.	Cummings W A, \$660.
Crewse J R, \$1220.	Cunduff Mrs Kate, \$25, Eugene.
Crocker J Y, \$635, Scio.	Cunduff T B, \$1000, Lebanon.
Crocket T D, \$125, Lacombe.	Cunningham G, \$150, Harrisburg.
Crockett John A, \$90, Crabtree.	Cunningham Mrs M, \$5400, Harrisburg.
Croft F W, \$195, Corvallis.	Cunningham M E, \$1480, Lebanon.
Croft J A, \$150, Albany.	Cunningham O, \$130, Harrisburg.
Croft Mrs Mary, \$130, Brownsville.	Cunningham R R and M E, \$50.
Croisant C G, \$175, Lyons.	Curl Fannie P, \$100, Albany.
Croisant J L, \$5405, Jordan.	Curl Lucy B, \$4215, Albany.
Croisant Louis, \$1005.	Curl L M, \$1050, Albany.
Cronin B, \$600, Agency Prains, Ore.	Curran C A, \$135, Albany.
Crooks Isaac, \$300.	Curry Mrs Mattie, \$320, Soda-ville.
Crooks John E, \$515, Albany.	Curtis Mrs Ann, \$200, Harrisburg.
Crooks R H, \$1310, Albany.	Curtis Lumber Co (J A Shaw Agt), \$44,390, Albany.
Crooks S T, \$440, Albany.	Curtis, Mark & Palmer, \$2860, Shedd.
Crosby Clara A, \$725, Albany.	Curtis Wm, \$1945, Harrisburg.
Crosby Lenora, \$1550, Albany.	
Cross J A, \$130, Halsey.	
Crossman Charles L, \$875, Harrisburg.	
Crouch J A, \$3910, Albany.	
Croup Emily, \$15, Albany.	
Crow P, \$10, Jordan.	
Crowder Charles W, \$480, Albany.	
Crowder Mary E, \$300, Albany.	

- Curtis W W, \$120.
 Cushman Mrs Amena, \$2395, Brownsville.
 Cushman D C, \$500, Brownsville.
 Cusick E D, \$600, Albany.
 Cusick H B, \$500, Albany.
 Cusick J W, \$4925, Albany.
 Cusick J W & Co, \$16,700, Albany.
 Custer Calista, Albany.
 Cutler H L, \$1500.
 Cutler Mabel R, \$10.
 Cutler W C, \$585, Mill City.
 Cyrus Mrs Emma, \$105, Scio.
 Cyrus Mrs Mary C, \$2110, Crabtree.
 Cyrus O B, \$250, Scio.
 Dagget Melissa, \$305, Lebanon.
 Daley E L, \$300, Scio.
 Dalgeish N S, \$100, Lebanon.
 Dalizal J J, \$2700, Albany.
 Danforth B H, \$4045, Tangent.
 Danforth C A, \$3445, Tangent.
 Daniels Mrs Emma G, \$100, Albany.
 Dannals Mrs Alice, \$1200, Albany.
 Dannals F C, \$600, Albany.
 Dannals James, \$1500, Albany.
 Dannals Miss Laura, \$300, Albany.
 Darby L J, \$290, Scio.
 Darlin Miss Hazel, \$100, Brownsville.
 Darly B F, \$1365, Scio.
 Dashney John, \$1600, Lacomb.
 Davenport E A C, \$350.
 Davenport J L, \$765.
 Davenport Wm, \$130.
 Davidson C H, \$80, Shedd's.
 Davidson H B, \$1000, Rowland.
 Davidson John H, \$880, Harrisburg.
 Davidson Mrs Sarah, \$1355, Halsey.
 Davidson Mrs S E, \$3300, Shedd's.
 Davidson S N and W F, \$100.
 Davidson T B, \$2520, Eugene.
 Davidson Wm, \$7165, Rowland.
 Davidson Wm M, \$630, Rowland.
 Davidson W H and Ida B, \$110, Harrisburg.
 Davis A J, \$300, Crabtree.
 Davis A W, \$570, Albany.
 Davis Clara B, \$1395, Halsey.
 Davis Mrs Dora, \$340, Shedd's.
 Davis D S, \$40, Halsey.
 Davis E L, \$515, Minto.
 Davis Mrs E P, \$250, Soda-ville.
 Davis G O, \$280, Albany.
 Davis G W, \$25.
 Davis Mrs Henrietta, \$800, Albany.
 Davis H C, \$4740, Halsey.
 Davis James, \$40, Mill City.
 Davis John, \$20.
 Davis John E, \$2490, Shedd's.
 Davis Jonas, \$2920, Halsey.
 Davis J B, \$2750, Albany.
 Davis J C, \$460, Brownsville.
 Davis J F, \$5785, Harrisburg.
 Davis J R, \$10, Shedd's.
 Davis Mary E, \$1050, Tangent.
 Davis Reuben, \$30, Turner.
 Davis R I, \$70, Mill City.
 Davis R Z, \$185, Albany.
 Davis V L, \$2665, Harrisburg.
 Davis Wm H, \$480.
 Davis W B, \$185, Shedd's.
 Davis W H, \$1785, Albany.
 Davis & Shedd, \$6600, Shedd's.
 Dawson Fred, \$2295, Albany.
 Dawson John, \$30, Albany.
 Dawson M F, \$3220, Albany.
 Dawson Sarah L, \$850, Albany.
 Dawson S A, \$2950, Albany.

- Deakens A E, \$120.
 Lean Emma B, \$500.
 Dean L E, \$75, Crabtree.
 De Armond David, \$300, Crawfordsville.
 De Armond Laura, \$300, Crawfordsville.
 Decins M V, \$480.
 Deffenbacher E J, \$3160, Coburg.
 Deffenbacher Mrs E J, \$750, Coburg.
 De Gooin Effie J, \$90, Scio.
 De Haven Oscar, \$1650.
 De Lancy C H, \$550, Albany.
 De Laney L E, \$400.
 Dempsey Frank, \$2355, Harrisburg.
 Dempsey James, \$5840.
 Dempsey W R, \$600, Waterloo.
 Denny F J, \$2435, Jefferson.
 Denny John, \$9535.
 Denny Sarah, \$900.
 Densmore L W, \$400, Lebanon.
 Devaney A J, \$2325, Albany.
 Devaney A S, \$10.
 Devaney F P, \$1930, Jefferson.
 Devaney F W, \$1380, Thomas.
 Devaney G M, \$260, Jefferson.
 Devaney R L, \$1300, Jefferson.
 Devine C H, \$150, Waterloo.
 Devine E B, \$75, Waterloo.
 Dewall Peter, \$295, Thomas.
 Dibble Emma, \$75.
 Dibble George E, \$100, Lebanon.
 Dibble Mrs Phoebe, \$75, Lebanon.
 Dice Mrs M A, \$510, Crawfordsville.
 Dick Wm, \$675, Shedd's.
 Dickens Mrs L P, \$225, Scio.
 Dickey F M, \$450, Albany.
 Dickinson Hartas, \$795, Albany.
 Dickinson Mrs M E, \$40, Albany.
 Dickinson Robert, \$1305.
 Dietel J J, \$860, Albany.
 Dike S C, \$50, Niagara.
 Dilley Oscar, \$70, Shedd's.
 Diley S, \$400.
 Dillingham F C, \$1410, Crawfordsville.
 Dillon Isaac, \$50.
 Dinwiddie O K, \$150, Brownsville.
 Dinwiddie T P, \$50, Crawfordsville.
 Diss Hiram and M S, \$450, Mehama.
 Dittner Anna H, \$2370, Albany.
 Dittner Henry, \$45, Albany.
 Divine J C, \$1720, Lebanon.
 Dix R, \$170, Albany.
 Dixon F P, \$100, Albany.
 Dobekonsky Frank, \$2435, Scio.
 Dobson B E, \$435, Lacombe.
 Dobson Mrs Mary, \$350, Lacombe.
 Dobson Wm and Mrs L, \$125, Lebanon.
 Dodge Grant, \$2830, Lebanon.
 Dodge John, \$1635, Lebanon.
 Dolan James, \$300, Brownsville.
 Dolan Mrs M P, \$250, Brownsville.
 Dollinger Joseph, \$250.
 Domogalla F and K, \$400, Scio.
 Donaca Mrs Belle, \$470, Albany.
 Donaca B M, \$925, Lebanon.
 Donaca Rose, \$20, Lebanon.
 Donaca W B, \$4835, Lebanon.
 Donneley M H, \$2975, Lebanon.
 Donohue Daniel, \$3145, Munkers.
 Doran Agnes, \$65, Cottage Grove.
 Dorcy C W, \$480.
 Dorcy Joseph, \$480, Albany.
 Dorgan Ed, \$775, Albany.

F. K. Churchill THE BUSINESS Printer

On Time all the Time

135 S. Broadalbin St.

Phone Red 671.

Albany, Oregon

190

R. L. POLK & CO.'S

S.
A.
N.
D.
E.
R.
S.

F.
O.
R.

D.
R.
Y.

G.
O.
O.
D.

- Dorris Mrs M E. \$200, Albany.
 Dotson Mrs M L. \$330, Portland.
 Doty Charles M. \$345, Foster.
 Dougherty R H. \$185, Shedd's.
 Doughton B B. \$710, Lebanon.
 Doughty Martin. \$225, Santiam.
 Douglas A L. \$115, Tangent.
 Douglas E T. \$220, Albany.
 Douglas R J. \$320, Albany.
 Douglass C L. \$105, Albany.
 Douglass J R. \$920, Albany.
 Douglass Levi. \$400, Harrisburg.
 Douglass L E. \$300, Harrisburg.
 Dougleton F S. \$885, Lebanon.
 Dow Clayton. \$1610, Corvallis.
 Dow Erwin. \$575, Shedd's.
 Dow George W. \$1385, Salem.
 Dow Hiram E. \$725, Tangent.
 Dowler Hannah. \$185, Holley.
 Downing G A. \$670, Kingston.
 Downing Julia. \$765, Lebanon.
 Downing J O. \$150, Portland.
 Downing Mary S E. \$450, Lacombe.
 Downing Phoebe. \$360, Kingston.
 Downing Sarah L. \$75.
 Downing Thomas M. \$1355, Lebanon.
 Drake E. \$805, Albany.
 Drew C R. \$760, Albany.
 Drinkard Homer. \$190, Rowland.
 Drinkard J W. \$4470, Halsey.
 Drinkard Mrs Mildred. \$353, Brownsville.
 Drinkard Mrs M A. \$1130, Tangent.
 Drinkard Wm. \$1560, Rowland.
 Druckett J P. \$450.
 Drucks J E. \$3950, Lebanon.
 DuBrulle C C. \$760, Albany.
 Duedall Mrs D N. \$25, Albany.
 Duedall Mrs J. \$25.
 Duedall J C. \$160.
 Duffield R N. \$1330, Shelburn.
 Dugger Mrs G A. \$3250, Albany.
 Dumond Charles. \$480, Foster.
 Dumond John. \$1590, Albany.
 Dunbar D. \$500.
 Duncan C A. \$90, Prineville.
 Duncan F R. \$265, Plainview.
 Duncan John. \$2215, Shedd's.
 Duncan J F. \$50, Waterloo.
 Duncan J N. \$2740, Albany.
 Dundee Mortgage & Investment Co. \$1750, Portland.
 Dundon W W. \$305, Foster.
 Dunlap E B and Maggie. \$270, Shedd's.
 Dunlap G W. \$45, Halsey.
 Dunlap J R. \$115, Shedd's.
 Dunn Alice. \$180, Shedd's.
 Dunn Mrs Anna. \$85, Albany.
 Dunn A. \$75, Albany.
 Durfee John P. \$300, Lebanon.
 Dustin O and M J. \$475, Lebanon.
 Dutsch Lizzie. \$60, Jordan.
 Dutsch Michael. \$300, Jordan.
 Dyer Mrs Emma E. \$5815, Albany.
 Dyson G A. \$60, Eugene.
 Eagy Sarah J. \$615, Halsey.
 Eagy W H and A H. \$1145, Shedd's.
 Earl C B. \$305, Halsey.
 Earl Henry. \$1040, Turner.
 Eason J S. \$1190, Jimtown, Mo.
 Eastburn W A. \$335, Albany.
 Easton E A. \$1180, Crabtree.
 Eberhardt F W. \$810, Crabtree.
 Eberhardt Mary. \$350.
 Ebert Henry. \$10.

W. B. STEVENS & CO. 409 to 417
W. First St.
The Very Latest New York Novelties Every Week by Express

LINN COUNTY TAX LIST.

191

- Echbert C H, \$250, Lacombe.
Edge George E, \$325, Albany.
bany.
Edge John, \$340, Albany.
Edinston S W, \$360.
Eggleston Anna R, \$205,
Brownsville.
Eggleston F J, \$20, Brownsville.
Eggus M L, \$550, Albany.
Eichler L and L, \$350, Soda-
ville.
Eifert Matilda, \$240, Albany.
Elder D A, \$1065, Sheddsville.
Elder Isaac, \$11,845, Albany.
Elder Mrs Sarah J, \$100, Albany.
Elkins C W, \$480, Lyle,
Wash.
Elkins James, \$20, Albany.
Elkins Luther, \$50.
Elkins Mrs M B, \$600, Lebanon.
Elliott E P and A A, \$740,
Lebanon.
Elliott K, \$515, Lebanon.
E lis Edward, \$850, Salena.
E-lis J D, \$290, Albany.
Ellis M H, \$960, Albany.
Ellison S M, \$885, Albany.
Elmore W P, \$300, Brownsville.
Elstrum F M, \$210, Mill City.
Elswick C H, \$1130, Brownsville.
Elwin E J, \$960.
Ely Philologus, \$50.
Enberg N C, \$350, Waterloo.
Enger Charles, \$1350,
Brownsville.
Enger J C, \$955, Brownsville.
Enger Mrs Mary, \$1240,
Brownsville.
Engerbertson Mrs Helen,
\$360, Harrisburg.
Engle Henry, \$60, Mill City.
Ennery W P, \$960, Crabtree.
Erb Daniel, \$1120, Albany.
Erickson Bettie, \$100.
Ernstberger Joseph, \$280,
Brownsville.
- Erskin John H, \$4870, Plain-
view.
Erwin Ida May, \$480, Lyons.
Erwin W H, \$600, Lyons.
Essig Charles, \$10.
Evans Charles, \$300, Corvill-
lis.
Evans Edward, \$3645, Hal-
sey.
Evans Eliza, \$155.
Evans E A, \$1870, Brownsville.
Evans George, \$110, Brownsville.
Evans J W, \$1655, Halsey.
Evans L T, \$1600, Lebanon.
Evans Stewart, \$470.
Evans Wm, \$130, Lebanon.
Everett Bert, \$480.
Everett H G, \$375, Lebanon.
Everett Jerome, \$1385, Corvallis.
Everhart Fred, \$160.
Ewert H, \$1700, Albany.
Ewing H C, \$400, Portland.
Ewing J W, \$745, Lebanon.
Ewing Thomas, \$2360, Lebanon.
Ewing W A, \$1905, Scio.
Faber Carl F, \$1475, Albany.
Faber Mrs Lida, \$1500, Portland.
Falk Charles L, \$3605, Halsey.
Falters Hynek, \$150, Scio.
Farewell Ester, \$1010, Plainview.
Farewell & Bonar, \$210.
Farley Mrs Ida, \$100, Santa Rosa, Cal.
Farley W C, \$400, Albany.
Farlow A, \$1310, Albany.
Farlow Mrs C, \$1350, Albany.
Farlow J L, \$1000, Jefferson.
Farmaer James, \$40.
Farmer Wm, \$15.
Farrel Mrs C E, \$450, Albany.
Farrell M J, \$100.
Farrell Thomas G, \$15.
Farrier G A, \$230, Lebanon.
Farrier W M, \$140, Lyons.

Addresses Furnished List of Names by
520 Marquam Building, Portland, Oregon.
R. L. POLK & CO.

F. K. Churchill THE BUSINESS Printer

On time all the time.

135 S. Broadbin St.

Phone Red 671.

Albany, Oregon.

192

R. L. POLK & CO.'S

- Farwell E D and H J, \$3495, Shedds.
Farwell R C, \$1985, Shedds.
Faulkner Joel, \$1080, Albany.
Faulkner S E, \$250.
Faurie Peter, \$750, Crabtree.
Fauver Samuel, \$1070, Harrisburg.
Fehlin Paul, \$245, Stayton.
Fell G M, \$315, Sweet Home.
Felzer Wm, \$4405, Tangent.
Ferguson Z K, \$200.
Feyley Mrs Abbie, \$4290.
Fick Wm, \$365, Sweet Home.
Piege Johaneas, \$480.
Fields C E, \$480.
Fields Frank D, \$480.
Fields Phoebe T, \$95, Crawfordsville.
Fields Robert H, \$215, Crawfordsville.
Filing John, \$10.
Filkins J A, \$1140, Tangent.
Fimple T V, \$400, Durham, Cal.
Fingers J, \$480.
Finley George, \$1220, Crawfordsville.
Finley Ina, \$775, Crawfordsville.
Finley John, \$960.
Finley Louis, \$480.
Finley R C, \$3250, Crawfordsville.
Finley W R (heirs of), \$50, Portland.
Firestone F W, \$150, Plainview.
First National Bank, \$14,150, Albany.
Fischer F H, \$1230, Shedds.
Fish George E, \$100, Spokane, Wash.
Fish Jennie M, \$1080, Albany.
Fisher Hannah G, \$4525, Albany.
Fisher John, \$2185, Albany.
Fisher R W, \$4550, Albany.
Fisher W E, \$175, Albany.
Fisher W J, \$100, Albany.
Fitzgerald M A, \$900, Berlin.
Fitzwater Asberry, \$165, Lacombe.
Fitzwater Green, \$305, Lacombe.
Fitzwater Ida M, \$145.
Fitzwater Jacob, \$590, Lacombe.
Fitzwater J B, \$345.
Fitzwater J N, \$150, Dale, Ore.
Fitzwater Lyman, \$415, Lacombe.
Flarharty Joe M, \$3630, Plainview.
Flatman Mary, \$815, Jordan.
Flaughter Wm, \$820, Lacombe.
Fleener Mary C, \$260, Scio.
Fleener Serena A, \$680, Tangent.
Fleetwood H K, \$1015, Lebanon.
Fleischner Fannie, \$705, Portland.
Fleischner Jacob, \$360, Portland.
Fleming Edward, \$480, Scio.
Fleming Scio, \$5, Scio.
Flessler Maria, \$550, Albany.
Fletcher L H, \$1600, Lebanon.
Fietcher R M, \$1465, Brownsville.
Flickinger C M, \$725, Albany.
Flickinger Wm, \$1250, Albany.
Flinn C S, \$6720, Albany.
Flinn L, \$40,130, Albany.
Flock Wm, \$1200.
Flory Mrs M M, \$240, Tacoma, Wash.
Flynn Josiah, \$705, Waterloo.
Foley H A, \$215, Brownsville.
Foley Lillie, \$1255, Lebanon.
Foley L, \$3945, Lebanon.
Follis H J, \$2050, Stayton.
Follis J T, \$1730, Kingston.
Foltz Charles, \$955, Jordan.
Foltz John C, \$590, Jordan.
Foltz Joseph, \$40, Jordan.
Foot John, \$250, Harrisburg.
Forbes B R, \$1820, Shedds.

Prompt
and
Reliable

Magnolia Laundry

Phone
Main 50
Albany, Or.

LINN COUNTY TAX LIST.

193

Ford Ed, \$400, Astoria, Ore.
Foren Sarah A, \$1300, Lebanon.
Foren W J, \$100, Lebanon.
Forseman Clay, \$230, Harrisburg.
Forster Mrs G, \$460, Tangent.
Forster Josiah, \$880, Stayton.
Fortmiller Wm, \$1150, Albany.
Foshay John, \$3275, Albany.
Foster A C, \$1510, Brownsville.
Foster F C, \$2125, Albany.
Foster J E, \$2335, Albany.
Foster Mrs R A, \$2225, Brownsville.
Foster Sarah J, \$480.
Foster T T and H A, \$1385, Brownsville.
Foster W S, \$2215, Albany.
Foust Mrs L, \$220, Brownsville.
Fowler Harry E, \$320, Soda-ville.
Fowler Robert A, \$780, Needles, Cal.
Fox E E, \$175, Crawfordsville.
Fox Irvine, \$520, Crawfordsville.
Fox J O, \$435, Crawfordsville.
Fox Lewis, \$100, Crawfordsville.
Fox T E, \$170, Halsey.
Frady J R, \$420, Sheddsville.
Frakes Mrs E, \$1530, Harrisburg.
Francis Leroy, \$320.
Francis P E, \$1725, Albany.
Francis W W, \$90, Halsey.
Francisco Frank, \$985, Corvallis.
Franklin W H, \$320, Crawfordsville.
Frazer J R, \$420, Albany.
Freeman James, \$650, Crabtree.
Freeman James A, \$185, Crabtree.
Freeman M T, \$100, Tangent.
Freerksen Alfred, \$425, Lebanon.
Freerksen Henry, \$1740, Halsey.
Freerksen Stephen, \$4715, Albany.
Freese Fred, \$1460, Crabtree.
Freetag Charles, \$955, Thomas.
French Frank, \$2855, Brownsville.
French F M, \$2950, Albany.
French Maggie, \$55, Shelburn.
Frey George, \$645, Oregon City.
Frisby Frank, \$3740, Salem.
Frisby Luetta, \$1180, Salem.
Frizzell J, \$250, Albany.
Froman David L, \$10,900, Albany.
Froman Mrs Henrietta, \$700, Albany.
Froman I R, \$6710, Albany.
Froman J S, \$70, Albany.
Froman Ophelia, \$900, Albany.
Froman Strander, \$4665, Albany.
Froman Thomas, \$5410, Albany.
Frost Charles H and Charolletter, \$10.
Frost C L, \$705, Sweet Home.
Frost Emma, \$1585, Jordan.
Frost F B, \$135, Jordan.
Frost G F, \$2290, Jordan.
Frost J W, \$1525, Jordan.
Fruit Jasper, \$200, Crawfordsville.
Fruit Mrs M E, \$1400, Corvallis.
Fruit M E and M P, \$2075, Corvallis.
Fruit Mrs M M, \$130, Sheddsville.
Fruit P R, \$335, Crawfordsville.
Frum A H, \$2695, Sheddsville.
Frum George, \$1265, Brownsville.

F. K. Churchill THE BUSINESS Printer

On time all the time.

135 S. Broadlbin St.

Phone Red 671.

Albany, Oregon.

194

R. L. POLK & CO.'S

Frum Sarah, \$1985, Plainview.
Fry Abbie S, \$300, Lebanon.
Fry Mrs Elizabeth, \$1050, Albany.
Fry F P, \$930, Albany.
Fry J O, \$4630, Albany.
Fry R A, \$15, Lebanon.
Fry R W, \$1830, Albany.
Fry Wm, \$15, Lebanon.
Fuller J L, \$420, Harrisburg.
Fuller Mrs M J, \$500, Corvallis.
Funk C, \$7885.
Funk J T, \$1605, Munkers.
Furgeson Mrs E, \$265, Berlin.
Furgeson O S, \$120, Albany.
Furman Coe, \$270, Waterloo.
Furnish Lorn, \$105, Albany.
Gabriel W P, \$330, Sweet Home.
Gaines Anna B, \$240, Larwood.
Gaines A C, \$850.
Gaines H A, \$1435, Larwood.
Gaines Ina, \$450, Larwood.
Gaines Josie W, \$1150, Larwood.
Gaines J W, \$12,055, Larwood.
Gaines Lee J, \$180, Larwood.
Gaines Lee N, \$400, Larwood.
Gaines M C, \$5160, Crabtree.
Galbreath A A, \$315.
Galbreath C E, \$265, Sweet Home.
Galbreath J C, \$950, Albany.
Galbreath J H, \$1090, Sweet Home.
Galbreath J N, \$615, Sweet Home.
Galbreath S V, \$1340, Albany.
Gallagher John, \$85, Plainview.
Galloway Charles, \$120.
Galloway John E, \$300, Lebanon.
Gamber Sarah E, \$760, Lacombe.
Gannon Henry and Minnie, \$30.

Gant Mrs E, \$50.
Garber Carrie, \$10.
Gard C W, \$505, Fox Valley.
Gardner Archie, \$3740, Plainview.
Gardner A D, \$185, Stayton.
Gardner J W, \$2185, Fox Valley.
Gardner M E and Henry Rosehel, \$1445, Halsey.
Garand G W, \$1100, Scio.
Garland Joseph F, \$100.
Garland J W, \$1040, Larwood.
Garland Mrs Matilda, \$120, Larwood.
Garland S M, \$2450, Lebanon.
Garman John D, \$480.
Garman John D and J S, \$480.
Garoutte C W, \$435, Brownsville.
Garoutte Mrs M H, \$200, Brownsville.
Garrett Mrs Esther, \$330, Halsey.
Garrett F W, \$600, Albany.
Garrett J O, \$75, Albany.
Garrett M G, \$80, Brownsville.
Garrett W R, \$80, Halsey.
Gassner George, \$1380, Kingston.
Gatts F M, \$265, Lebanon.
Gatts W J, \$200, Lacombe.
Gay George B, \$1215, Crawfordsville.
Gay John, \$100, Sodaville.
Gaylord C M, \$300, Sweet Home.
Gaylord Guy, \$340, Sweet Home.
Gearhart E M, \$150, Albany.
Gearhart George, \$75, Albany.
Gearhart Kate, \$500.
Geddes Mrs I S, \$320, Mill City.
Geddes John H, \$600, Mill City.
Geddes J R, \$188, Mill City.
Gedney C H, \$200, Tangent.
Gee Mary E, \$270, Lebanon.

W. B. STEVENS & CO. Ladies Suits, Cloaks
and Hosiery
409 to 417 First Street, Albany, Ore. Royal Worcester Corset

LINN COUNTY TAX LIST.

195

Geiger John M, \$1895, Brownsville.	Gill M Jennie, \$1340, Harrisburg.
Geisendorfer G M, \$3220, Cascadia.	Gill R W, \$200, Scio.
Geisendorfer John, \$6155, Albany.	Gill W F, \$1330, Scio.
Geisler Kate, \$450, Waterloo.	Gilleran Martin, \$500.
Gentry C O, \$840, Lebanon.	Gillespie Joe, \$20, Walterville, Ore.
Gentry Fred, \$50, Lebanon.	Gilliland J J, \$1035, Sweet Home.
Gentry G H, \$840, Brownsville.	Gi'man S L M, \$640, Portland.
Gentry S A, \$315, Brownsville.	Gilson A M, \$1250, Albany.
Gentry S M and L E, \$780, Brownsville.	Gilson R L, \$1630, Tallman.
George Mrs C M, \$500, Albany.	Girard G R, \$310, Lebanon.
George Mrs Hulda, \$1300, Harrisburg.	Gister K, \$80, Kingston.
George J S, \$2400, Harrisburg.	Githens G E, \$1105, Halsey.
Georgu Wm, \$750, Jordan.	Githens J G, \$1225.
Gerber Reinhold, \$245, Albany.	Githens R A, \$2430, Halsey.
Gerdes Henry, \$120, Shedd's.	Githens W E, \$1575, Halsey.
German Savings & Loan Society, \$3000, Portland.	Glaser E L, \$1895, Shedd's.
Geymer D, \$120, Stayton.	Glass D H, \$40, Crawfordsville.
Geymer Nickolas, \$1315, Kingston.	Glass J H, \$200, Brownsville.
Gibbs Mrs K E, \$115, Shedd's.	Glass J H and W B, \$125, Brownsville.
Gibbs Samuel, \$1980, Harrisburg.	Glass J M, \$300, Scio.
Gibler Ada, \$150, Brownsville.	Glass J W, \$850, Crawfordsville.
Giblin John, \$1300, Albany.	Glass Robert, \$2435, Crawfordsville.
Gibson Charles, \$635, Halsey.	Glass Samuel, \$1040, Crawfordsville.
Gibson Joseph E, \$480, Albany.	Class W B, \$160, Brownsville.
Gibson R W, \$1435, Lacombe.	Glover C P, \$2770, Albany.
Gilbert Heder, \$50, Albany.	Glung G H, \$165, Holley.
Gilbert J L and E L, \$615, Berlin.	Goans Mrs E, \$850, Lebanon.
Gilbert P D, \$600, Albany.	Goans Stanley, \$200, Soda-ville.
Gilbert W E, \$400, Albany.	Goble S R, \$50, Brownsville.
Gilbertson B, \$125, Harrisburg.	Goddard F H, \$150, Mill City.
Gildeman W A, \$250, Foster.	Goddard H C, \$225, Mill City.
Gilkey A, \$1540, Scio.	Goddard Theodore H, \$205, Mill City.
Gill J R, \$350, Scio.	Goetz Fred, \$600, Portland.
Gil M C, \$1635, Scio.	Goetz Mike, \$600, Albany.
	Goetz Otilie, \$150.
	Goff E E, \$600, Albany.
	Goff Gilbert B, \$480.
	Goin C T and S H, \$2785, Jefferson.

- Goin George R, \$1580, Jefferson.
- Goins Edward, \$800, Albany.
- Golden T L, \$40, Marion.
- Goltra W H, \$18,800, Albany.
- Gooch Amos F, \$1050, Shelburn.
- Gooch Amos W, \$480, Shelburn.
- Gooch Catherine, \$195, Shelburn.
- Gooch Frank W, \$480, Shelburn.
- Goodall O P and Grace A, \$1640, Holley.
- Goode J F, \$250.
- Goodfellow Fred, \$520.
- Gooding Green, \$240, Harrisburg.
- Goodlin David, \$3170, Harrisburg.
- Goodman A J, \$350, Harrisburg.
- Goodman Joseph, \$120.
- Goodman Mrs S M, \$1720, Stayton.
- Goodrich E A, \$100, Lebanon.
- Goodwin P A, \$2940, Albany.
- Goodwin Wm, \$510, Waterloo.
- Gordan A W, \$3130, Albany.
- Gordan E E, \$1290, Shedd.
- Gordan Mrs M J, \$1600, Albany.
- Gordon A A, \$265, Albany.
- Gore H S, \$175, Harrisburg.
- Gore Mrs Margaret, \$1420, Lebanon.
- Gorman M, \$3290, Shedd.
- Gormley Mrs E, \$345, Halsey.
- Gottlieb Bertha, \$640, Albany.
- Gottlieb L, \$900, Albany.
- Gould Alex, \$480, Foster.
- Gould W B, \$450, Lebanon.
- Goulding A E, \$280, Lebanon.
- Gourley Mrs S C, \$3795, Albany.
- Gradivohl J, \$4960, Albany.
- Graham G, \$240.
- Graham J J, \$5425, Albany.
- Graham S, \$1360, Albany.
- Grant Mrs Emma, \$25, Halsey.
- Grasser W, \$250, Albany.
- Grate J T, \$1575, Albany.
- Gray Caleb, \$1750, Halsey.
- Gray Clarence, \$165, Halsey.
- Gray Mrs Cynthia, \$100, Brownsville.
- Gray Mrs F E, \$2445, Halsey.
- Gray George W, \$8645, Albany.
- Gray G L, \$800, Toledo.
- Gray Isabella, \$20.
- Gray John W, \$775.
- Gray Martin, \$240, Albany.
- Gray Mary A, \$220, Halsey.
- Gray Tily, \$10, Albany.
- Green H, \$290, Sweet Home.
- Green John Sr, \$90, Crawfordsville.
- Green John C, \$210, Crawfordsville.
- Green J I, \$70, Holley.
- Green J R, \$565, Sweet Home.
- Green R B, \$175, Lebanon.
- Green Sylvia M, \$2200, Trinidad, Colo.
- Greenholgh James, \$2950, Albany.
- Greenholgh Mary Ann, \$1700, Albany.
- Greer C H, \$4710, Lebanon.
- Gregory Christina, \$120.
- Gregory Wm, \$100, Crabtree.
- Gresham C B, \$2350, Lebanon.
- Griffin George A, \$985, Scio.
- Griffin R A, \$250, Scio.
- Griggs Dicey, \$270, Antelope.
- Griggs J L, \$650, Lebanon.
- Griggs R N, \$300.
- Grill Carl, \$7240.
- Grimes Bud, \$115, Harrisburg.
- Grimes B E, \$3280, Harrisburg.
- Grimes C M and Alice, \$3720, Harrisburg.
- Grimes H L, \$3175, Harrisburg.

- Grimes John W, \$4135, Harrisburg.
 Grimes Otto, \$615, Albany.
 Grimes Solomon, \$375, Jordan.
 Grimes T E, \$6350, Harrisburg.
 Grimes Will, \$2305, Harrisburg.
 Grimes W H and E V, \$420, Harrisburg.
 Grimmer Fred, \$1375, Albany.
 Grinshaw Mrs M M, \$265, Foster.
 Grisham Charles \$40, Lebanon.
 Grisham E H, \$15, Lebanon.
 Grisham Minnie, \$50.
 Grohot Tom, \$660, Albany.
 Groshong Joseph, \$1460, Albany.
 Groshong J W, \$1240, Albany.
 Groshong Mary H, \$3830, Holley.
 Gross Anne R, \$50.
 Gross A, \$205, Brownsville.
 Gross Mrs Catherine, \$290, Brownsville.
 Gross Elizabeth, \$2600, Ashland.
 Gross Mary E, \$40, Waterloo.
 Groulick Adolph, \$470, Scio.
 Grusing Lennia, \$250, Soda-ville.
 Guerne Constand, \$800, Lebanon.
 Guerne Mrs Eliza, \$350.
 Gulliford Ella, \$7875, Halsey.
 Gulliford J N, \$50.
 Gully J, \$250, Albany.
 Gum John, \$1750, Lebanon.
 Gum Mrs M A, \$650, Lebanon.
 Gum Wm, \$120.
 Gunshaw J L, \$250, Lebanon.
 Guy Clara, \$1200, Lebanon.
 Guyer A, \$120.
 Guyer A C, \$355.
 Haas Joseph, \$615.
 Haas Leonard, \$275.
 Habershaw Evas, \$750, Astoria.
 Hackleman Abe, \$20,410.
 Hackleman D D, \$230, Albany.
 Hackleman F A, \$330, Albany.
 Hackleman T P, \$600.
 Hadden Dudley, \$635, Lyons.
 Hadden J I, \$360.
 Hadden W A, \$120, Albany.
 Hadley Mrs Ella, \$50, Albany.
 Hadley H J, \$30.
 Hadley J F, \$1055, Albany.
 Hadley Mrs Lillie, \$895, Albany.
 Hagan A J and Mary K, \$480.
 Hagey A W, \$50, Scio.
 Hagey Dixie, \$15, Scio.
 Hager J F, \$45, Corvallis.
 Hahn Lillie May, \$1100, Crawfordsville.
 Haie David, \$295, Lebanon.
 Haiget Peter, \$695, Harrisburg.
 Haight F D, \$2060, Albany.
 Haight H D, \$2140, Albany.
 Haight J K, \$125, Albany.
 Haight Laura, \$4450, Albany.
 Haiker S S, \$280, Halsey.
 Hailey John, \$315, Lyons.
 Haines W W & Co, \$640, Eugene.
 Haines W W and M P, \$945, Eugene.
 Hale Andrew, \$1660, Soda-ville.
 Hale A D, \$725, Tangent.
 Hale Elizabeth, \$660, Albany.
 Hale E A, \$295, Brownsville.
 Hale Mrs Florence, \$140, Brownsville.
 Hale Loren D, \$160, Brownsville.
 Hale Matilda, \$150, Sweet Home.
 Hale Milton, \$49,415, Albany.
 Hale Wm, \$2410, Jefferson.
 Haley O E, \$85, Albany.
 Hall A F, \$700, Lebanon.
 Hall A R, \$400, Lebanon.

F. K. Churchill THE BUSINESS Printer

On Time all the Time

135 S. Broadalbin St. Phone Red 671.

Albany, Oregon

198

R. L. POLK & CO.'S

I
T
S
L
E
S
S
A
T
S
A
N
D
E
R
S

- Hall Charles W. \$15.
Hall Ella. \$20.
Hall Mrs Ellen. \$395, Lebanon.
Hall Jessie F. \$60.
Hall Laura E. \$90, Detroit.
Hall Oak B. \$100, Berry.
Hall Spruce & Buck. \$160.
Hall S V. \$50, Berry.
Halsey Elizabeth. \$450, Lacombe.
Halverson Nels. \$450, Sheddsville.
Hamaker J W. \$100, Klamath Falls, Ore.
Hamill A S. \$165, Tangent.
Hamilton Anna E. \$15.
Hamilton H F W. \$520, Holley.
Hamilton H J. \$40, Albany.
Hamilton Juliet. \$240.
Hamilton J E and Caroline. \$7255, Albany.
Hamilton J L. \$555, Holley.
Hamilton J W. \$100.
Hamilton L E. \$1250, Albany.
Hamilton Maud M. \$10.
Hamilton Mrs M E. \$1855, Holley.
Hamilton S A D. \$970, Seio.
Hamilton W S. \$10, Albany.
Hamlin W F. \$4290, Corvallis.
Hamman H M. \$250.
Hamman Ida B. \$20.
Hammell John. \$600, Albany.
Hammer Florence. \$565, Albany.
Hammer George. \$320, Portland.
Hammock E E. \$350, Albany.
Hamon C C. \$820.
Hanchett Lucinda. \$250.
Hand Mrs D. \$1150, Albany.
Hand Mrs M E. \$195, Crawfordsville.
Handy John H. \$225.
Hannah John J. \$1090, Jordan.
Hannah T B. \$400, Lebanon.
Hannah T J. \$1895, Lebanon.
Hannigan T J. \$400, Harrisburg.
Hannon L E. \$460, Jefferson.
Hansard F C. \$1370, Lebanon.
Hansard Mrs S M. \$900, Lebanon.
Hanshaw G D. \$1110, Crabtree.
Hanson Christian. \$620, Albany.
Hanson Mrs Ida. \$350, Grants Pass.
Hanson Nelson. \$340, Salem.
Harber George H. \$865, Albany.
Harbin J S. \$40, Waterloo.
Harbinson Alex. \$960.
Harbinson J S. \$3515, Tangent.
Harden W E. \$280, Lebanon.
Harder Gus. \$1250, Albany.
Hardesty C H. \$300, Harrisburg.
Hardesty J S. \$275, Holley.
Hardin J C. \$260, Lacombe.
Hardin Mrs T R. \$560, Lacombe.
Hardman Archie E. \$1040, Lebanon.
Hardman A L. \$1550, Lebanon.
Hardman D F. \$230, Portland.
Hardman Ella C. \$25, Lebanon.
Hardman H C. \$5195, Albany.
Hardman J C. \$290, Tallman.
Hardman J W. \$1150, Albany.
Hardman Mary. \$5495, Lebanon.
Hardman R R and W B. \$1280, Lebanon.
Hardman Samuel R. \$1025, Tallman.
Hardman Sarah. \$300.
Hardman Sylvania A. \$1150, Portland.
Hardman W R. \$350, Lebanon.
Hardy G E. \$480, Lebanon.
Hardy Z A. \$670, Lebanon.
Harkness H C. \$425, Albany.
Harleton Martha A. \$225, Seio.

W. B. Stevens & Co. 409 to 417 West First St

Agents for **Sorosis Shoes, The New Shoe for Ladies**

LINN COUNTY TAX LIST.

199

- | | |
|--|---|
| Harmon J H, \$325, Shelburn. | Hartman E M, \$480. |
| Harnish C B, \$1520, Albany. | Hartmus G B, \$940, Portland. |
| Harnish Emma M, \$575, Albany. | Hartsock S K, \$160, Albany. |
| Harnish S C, \$1200, Albany. | Harvey J W, \$80, Centralia. |
| Harold Sarah, \$2040, Kingstonton. | Wash. |
| Harrington C B, \$270, Soda-ville. | Harwood Pearl, \$30. |
| Harrington C M, \$209, Soda-ville. | Haskell Laura, \$125, Harrisburg. |
| Harris Frank E, \$130, Woodland, Idaho. | Has et Job, \$120, Lebanon. |
| Harris G D, \$2250, Sodaville. | Hassler C P, \$300, Larwood. |
| Harris G W, \$675, Larwood. | Hassler J M, \$2545, Larwood. |
| Harris John, \$480. | Hassler W T, \$150, Larwood. |
| Harris Letta, \$545, Sweet Home. | Hathaway Louis, \$1890, Coburg. |
| Harris Margaret A, \$700, Pendleton. | Hathaway Mrs, \$200, Portland. |
| Harris May E, \$175, Santiam. | Hauptert Barbara, \$20, Albany. |
| Harris Newton E, \$1110, Santiam. | H a u s e m a n A C, \$1905, Brownsville. |
| Harris S A, \$240, Waterloo. | Haven G E, \$1670, Santiam. |
| Harris S M, \$205, Waterloo. | H a v e r l a n d F W, \$1070, Brownsville. |
| Harrison A, \$100, Waterloo. | Hawk J A, \$300, Harrisburg. |
| H a r r i s o n George, \$2940, Brownsville. | Hawk M, \$200, Harrisburg. |
| Harrison John, \$370, Soda-ville. | Hawk Wallace, \$200, Harrisburg. |
| Harrison Joseph, \$640, Soda-ville. | Hawk W C, \$3180, Jefferson. |
| Harrison Joseph R, \$1060, Brownsville. | Hawkins L B, \$480. |
| Harrison Mrs N E, \$275, Brownsville. | H a w k i n s Samuel, \$370, Brownsville. |
| H a r r i s o n Robert, \$2050, Brownsville. | Hawkins Wm, \$1575, Albany. |
| Harrison R J, \$1590, Lebanon. | Hawley D H, \$175, Halsey. |
| H a r r i s o n Thomas, \$2615, Brownsville. | Hawley H G, \$300, Halsey. |
| Harrison W A, \$1265, Brownsville. | Hay Martha and Jerry, \$370, Harrisburg. |
| Hart A S, \$40, Albany. | Haynes Belle, \$470, Albany. |
| Hart James R, \$450, Crabtree. | Haynes Cyrus, \$2250, Harrisburg. |
| Hart Mary B, \$730. | Haynes W G, \$500, Portland. |
| Hart Mrs M M, \$1525, Albany. | Hays Alex, \$1900, Brownsville. |
| Hart N L, \$455, Albany. | Hays Ann M, \$500, Albany. |
| Hart Samuel O, \$410, Lebanon. | Hays A H, \$2890, Brownsville. |
| | Hays D J, \$2065, Halsey. |
| | Hays Ella E, \$1925, Moro. |
| | Hays Mrs E L, \$360, Halsey. |
| | Hays S L, \$1560, Halsey. |
| | Hays S S, \$20, Moro. |
| | Hays W F, \$440, Tangent. |
| | Hays W F, \$1845, Kingston. |

Addresses Furnished
LIST OF NAMES FURNISHED BY R. L. POLK & CO.
 520 Marquam Building,
 PORTLAND, OREGON.

F. K. Churchill THE BUSINESS Printer

On time all the time.

135 S. Broadlbin St.

Phone Red 671.

Albany, Oregon.

200

R. L. POLK & CO.'S

- Hays Z G, \$2080, Tangent.
Hayworth J B, \$1580, Harrisburg.
Hazelton E G and J R, \$1200, Jordan.
Hazelwood Cream Co, \$275, Portland.
Hazen Philander, \$775, Soda-ville.
Hazend F M, \$770, Sodaville.
Heald Zachry, \$488.
Healy Oscar, \$800, Corvallis.
Hearn E J, \$150, Harrisburg.
Hearn M E, Harrisburg.
Heath W C and C A, \$360, Lyons.
Heaton G Y, \$1360.
Heaton Sadie D, \$10.
Hecker J B, \$350, Albany.
Helmick Mrs S E, \$1550, Albany.
Henderson G E, \$1390, Albany.
Henderson J B, \$340, Brownsville.
Henderson L B, \$1400, Santiam.
Henderson M B, \$40, Portland.
Henderson W B, \$4575, Albany.
Hendrick Ella L, \$220.
Hendricksen N J, \$100, Corvallis.
Hendrickson Wm, \$5110.
Hendrickson W F, \$1000, Albany.
Hendrix Mrs M M, \$280, Harrisburg.
Hendryx A P, \$300, Tallman.
Henline F N, \$50, Corvallis.
Heness Amenia, \$700, Gates.
Heness Mrs A L, \$360, Minto.
Heness E, \$250, Gates.
Heness L T, \$530, Gates.
Heness S O, \$1000, Gates.
Henretty E, \$350.
Henrich Wm M, \$1430.
Henrichs F A, \$60, Lebanon.
Henshaw George, \$1000, Albany.
Henshaw Morgan, \$3850, Albany.
Hensley Mrs E S, \$250, Gates.
Hensley Peter, \$5, Foster.
Hentleman J F, \$80, Foster.
Herman Matthias, \$1820, Coburg.
Herrick E S, \$540, Lyons.
Heseman E B, \$240, Minto.
Heseman W H, \$450, Minto.
Hess W H, \$780, Albany.
Hester B F, \$100.
Hettman Christ, \$320.
Hewitt H H, \$2760, Albany.
Heyerly John, \$470, Albany.
Heyne H S, \$250, Waterloo.
Hiatt Elmer, \$60, Lyons.
Hiatt James B, \$400.
Hiatt J D, \$890, Lyons.
Hiatt Mattie, \$130, Lyons.
Hiatt W H, \$160, Albany.
Hiatt W R, \$130, Lyons.
Hibbard T R, \$20.
Hibbler Ross E, \$3080, Scio.
Hickman J W, \$900, Stayton.
Hickman Mary C, \$1000, Lebanon.
Hickman Phoebe, \$225, Lebanon.
Hickman W T, \$85, Scio.
Higginbottom G P, \$825, Oakville.
Higgins J H, \$600, Brownsville.
Higgins Myra, \$550.
Higgins N T, \$20, Scio.
Hildreth D J, \$90, Hoiley.
Hill Albert J, \$480.
Hill Dr J L, \$9345, Albany.
Hindman Charles, \$30, Sisters.
Hindman S M W, \$50, Sisters.
Hinds H H, \$830.
Hinrichs Wm, \$1340, Albina.
Hinton H C, \$330, Halsey.
Hintz Adam, \$125, Crabtree.
Hirons A P, \$475, Shelburn.
Hirons H, \$120.

Modern Equipment
Perfect Methods
Finest Results

Magnolia Laundry

319 East First Street

LINN COUNTY TAX LIST.

201

Hirsch H R, \$550, Albany.
Hisey I K, \$550, Gates.
Hite Mary, \$115, Sodaville.
Hoag C H, \$15, Albany.
Hoag Wm (C C Hogue Agt).
Hoberg Peter, \$20, Crawfordsville.
Hobson Hadley, \$450, Fox Valley.
Hobson W H, \$500, Stayton.
Hochdanner J M, \$1590, Harrisburg.
Hochstedler G W, \$1800, Albany.
Hockensmith G G, \$910, Halsey.
Hockensmith G T, \$1795, Halsey.
Hockensmith Otto, \$800, Halsey.
Hockett F H, \$825, Grants Pass.
Hodes C G, \$775, Albany.
Hodges A J, \$30, Albany.
Hofer Fred, \$1925, Albany.
Hoeye Mrs S J, \$70, Mill City.
Hofer Louis, \$20, Mill City.
Hoff J E, \$180, Scio.
Hoffman Joseph, \$1020, Crabtree.
Hoffman J P, \$70.
Hoflick George, \$735, Albany.
Hoflick M, \$1735, Albany.
Hoflick R, \$435, Albany.
Hoflick T, \$895, Albany.
Hogan B J, \$450, Junction.
Hogan W H, \$6640, Albany.
Holbrook Alfred, \$125, Lyons.
Holgate L W, \$1350, Shedd's.
Holland John, \$480.
Holland J E, \$800, Albany.
Holland J H, \$1315, Scio.
Holloway Charles, \$2665, Brownsville.
Holloway Edward, \$5190, Brownsville.
Holloway J M, \$2020, Harrisburg.
Holloway Wm, \$280, Albany.
Holloway W P, \$750.
Holmes A E, \$480, Albany.
Holmes F L, \$480, Albany.
Holmes Mary, \$90, Portland.
Holstein Herman, \$900, Shedd's.
Holt Annie L, \$150, Portland.
Holt A M, \$1080, Albany.
Holt B R, \$100.
Holt C R, \$2265, Harrisburg.
Holt D C, \$380, Harrisburg.
Holt F M and M E, \$1825, Thomas.
Holt G W, \$480.
Holt J G, \$400, Thomas.
Holt Orange, \$405, Mill City.
Holt Mrs S S, \$4710, Harrisburg.
Holtrof Andrew, \$480, Jordan.
Holum Antoine, \$585, Scio.
Holum James and Mary, \$2170, Harrisburg.
Holzapple Fred, \$3185, Tangent.
Holzfuss Emil, \$1440, Lyons.
Holzfuss F, \$606, Lyons.
Honsey J H, \$1310, Brownsville.
Honeyman Kate, \$1175.
Hood A B, \$285, Lebanon.
Hood Francis, \$2590.
Hood John, \$1920, Albany.
Hoogerhins Rein, \$620, Lyons.
Hook H H, \$150, Harrisburg.
Hooker T T, \$1090, Albany.
Hoon Mrs J E, \$20.
Hoosburgh David, \$460, Scio.
Hoover E, \$1100, Halesy.
Hoover R N and W A, \$200, Detroit.
Hoover R W and E J, \$350, Detroit.
Hope John B, \$200, Lebanon.
Hope Mrs R N, \$1325, Lebanon.
Hopkins Cora E, \$200, Albany.
Hopkins Thomas G, \$300, Albany.
Hopper A D, \$1090, Spokane, Wash.
Horky John, \$2230, Scio.

F. K. Churchill THE BUSINESS Printer

On time all the time.

135 S. Broadblin St.

Phone Red 671.

Albany, Oregon

202

R. L. POLK & CO.'S

- Horn, Wm., \$180.
Horner A., \$135, Sweet Home.
Horner A B., \$105, Mill City.
Horner A D., \$1000, Minto.
Horner C S., \$110, Minto.
Horner Nancy D., \$460, Sweet Home.
Horner W F., \$40, Mill City.
Horrom W F., \$120, Mill City.
Horsky J J., \$2050, Albany.
Horton Mary., \$100, Corvallis.
Hortsack S K., \$120, Albany.
Hoskins A D., \$200.
Houch J C., \$100, Lebanon.
Houck Anna M., \$505, Portland.
Houck Jacob., \$700, Lebanon.
Houck Mrs L J., \$5070, Dallas.
Houston Brown., \$1000, Portland.
Houston Charles H., \$850, Albany.
Houston C W., \$250, Albany.
Houston Edward., \$650, Albany.
Houston Newton., \$290, Albany.
Houston Robert E., \$700, Albany.
Houston R E., \$15, Albany.
Houstin Lee., \$800, Portland.
Hovey Emily., \$1000, Eugene.
Howard G W., \$720.
Howard J A., \$490, Albany.
Howard J L., \$1250, Albany.
Howard Sarah., \$80, Harrisburg.
Howe Mrs A E., \$450, Brownsville.
Howe J B., \$300, Brownsville.
Howe W W., \$695, Sweet Home.
Howell Gladys A., \$220, Brownsville.
Howell Mrs M B., \$300, Harrisburg.
Howell Walter., \$95, Shedd's.
Howland C E., \$550, Albany.
Hoy Malinda., \$200, Sweet Home.
Hoyne E W., \$2240, Albany.
Hoyne Harry W., \$1750, Portland.
Hubbard George., \$25.
Huber, George., \$655, Jordan.
Huber Jacob., \$1070, Kingstonton.
Huddleston J B., \$650, Waterloc.
Hudson A D., \$95, Tangent.
Hudson Mrs A D., \$220, Tangent.
Hudson W O and A D., \$2325, Tangent.
Hughes E L., \$135, Albany.
Hughes George W., \$400, Albany.
Hughs J S and J B., \$2450, Lebanon.
Hughs Mrs S A., \$3200, Albany.
Hulburt A A., \$780, Albany.
Hulburt A S., \$1700, Albany.
Hulburt Mrs C E., \$500, Albany.
Hulburt Frank., \$1010, Shedd's.
Hulburt Mrs I J., \$900, Albany.
Hulburt Mark., \$8335, Albany.
Hulburt Nancy A., \$2405, Albany.
Hulburt W J., \$1650, Corvallis.
Hull Mrs Abba., \$1240, Crawfordsville.
Hull I J., \$110, Crawfordsville.
Hull Mrs Julia., \$195, Brownsville.
Hume Clair A., \$10, Brownsville.
Hume Eli., \$180.
Hume Joseph., \$1740, Brownsville.
Hume Mrs K L., \$610, Brownsville.
Hume Mrs Mary., \$4075, Brownsville.
Hume Percy E., \$100.
Hume Peter., \$600, Brownsville.
Humphrey D C., \$190, Scio.
Humphrey H., \$750.

W. B. STEVENS & CO. 409 to 417 W. First St.

Men's Clothing, Shoes, Hats, and Furnishings

LINN COUNTY TAX LIST.

203

<p>Humphrey H C, \$800, Coburg. Humphrey Joseph M, \$300. Hundt August, \$170, Foster. Hunt Albert, \$600, Scio. Hunt Mrs Elizabeth, \$65, Salem. Hunt Mary E, \$375, Scio. Hunter Eva I, \$330, Brownsville. Hunter F H, \$140, Albany. Hunter J C, \$310, Brownsville. Hurst Mrs M E, \$305, Berlin. Huston B M, \$605, Albany. Huston E A, \$450, Albany. Huston E S, \$200, Portland. Huston J B, \$1890, Harrisburg. Huston Mrs Lena, \$170, Waterloo. Huston R H, \$150, Plainview. Huston Walter, \$1755, Harrisburg. Huston Worth, \$3025, Albany. Hutchins John, \$2165, Albany. Hutchins Ryal, \$2285, Albany. Hutchins S J, \$2650, Albany. Hutton J C, \$50, Waterloo. Hyde Alice A, \$1395, Lebanon. Hyde F M, \$180, Harrisburg. Hyde Milton, \$200, Albany. Hyde Perry, \$4565, Harrisburg. Ijams D W, \$240. I O O F Hall, \$225, Brownsville. I O O F No 47, \$400, Lebanon. I O O F Encamp No 8, \$90, Harrisburg. I O O F Lodge No. 4, \$50, Albany. I O O F Lodge No 12, \$240, Harrisburg. Ingham E H, \$240. Ingles J W, \$480. Ingram E B, \$350, Sweet Home. Ingram J L, \$2100, Los Angeles, Cal.</p>	<p>Ingram W H, \$1315, Soda-ville. Inman F E, \$2085, Kingston. Ireland Preston, \$1090, Crawfordsville. Irons Benjamin, \$730, Lyons. Irons Rebecca, \$725, Lyons. Irons Thomas, \$1665, Lyons. Irvin J D, \$685, Brownsville. Irvin J L, \$225, Albany. Irvine B H L, \$2510, Lebanon. Irvine C R, \$1680, Jordan. Irvine Frank, \$350, Scio. Irvine John H, \$1275, Tallman. Irvine J C, \$400, Albany. Irvine Laura A, \$960, Portland. Irvine Margaret, \$8095, Albany. Irvine Robert, \$1070, Albany. Irvine Mrs S J, \$3200, Albany. Irvine & Myer, \$2350, Scio. Irwin J, \$240, Shedd's. Irwin Samuel, \$350, Sodaville. Isham Mrs M M, \$185, Harrisburg. Isom David, \$2935, Halsey. Isom J D, \$5645, Plainview. Isom Sewell, \$490, Brownsville. Isom T C, \$1540, Brownsville. Ivy John, \$10. Jack F M, \$260, Brownsville. Jack Mrs M M, \$10, Brownsville. Jackson C C, \$5575, Halsey. Jackson C L and Dora I, \$1180, Brownsville. Jackson Henry C, \$2210, Shedd's. Jackson Minor, \$625, Brownsville. Jackson Mrs M E, \$525, Brownsville. Jackson W C, \$1405, Shedd's. Jackson W L, \$690, Albany. Jacobson J B, \$480. Jakes Mrs Elmira, \$330, Salem.</p>
---	--

- James Arthur B. \$190, Plainview.
 James D H. \$1025, Salem.
 James Hallie. \$150.
 James H T. \$25, Albany.
 James John. \$2635, Brownsville.
 James Louis. \$149, Plainview.
 James Miles. \$350, Lebanon.
 Jameson Jane. \$320.
 Jameson R W. \$640.
 Jayne R A. \$360, Shedd's.
 Jefferson Lester. \$520, Halsey.
 Jenkins G W. \$200, Lacombe.
 Jenkins Mona. \$350, Lacombe.
 Jenkirke G F. \$170, Foster.
 Jenks Charles. \$575, Tangent.
 Jenks E M. \$39, Tangent.
 Jenks Elverton F. \$500.
 Jenks F B. \$2490, Tangent.
 Jenks J E. \$1380, Tangent.
 Jenks Mrs Mary. \$7685, Tangent.
 Jenks M C. \$1605, Albany.
 Jenks Oliver. \$2870, Tangent.
 Jenks W D. \$1635, Tangent.
 Jenne N A. \$630, Halsey.
 Jennings A. \$615, Lebanon.
 Jennings Wm. \$560, Brownsville.
 Jester J P and W L. \$400, Grants Pass.
 Jewell J W. \$250, Albany.
 Jewett C D. \$1080, Lincoln, Neb.
 Jewett Mrs E J. \$250, Harrisburg.
 Jewett E N. \$115, Halsey.
 Jewett Mrs W F. \$10, Halsey.
 Johns Mrs Annie. \$550, Albany.
 Johnson Amanda. \$700, Albany.
 Johnson A J. \$2245, Scio.
 Johnson A J. \$400, Albany.
 Johnson C R. \$210, Albany.
 Johnson Ed M. \$660, Crawfordsville.
 Johnson George. \$535, Lyons.
 Johnson G F. \$765, Lyons.
 Johnson Henry \$435, Crawfordsville.
 Johnson J F. \$400.
 Johnson J H. \$220, Lebanon.
 Johnson J H. \$40, Lyons.
 Johnson Major and Mary. \$5240, Albany.
 Johnson Mrs M J. \$760.
 Johnson S T. \$180.
 Johnston D H. \$400, Scio.
 Johnston D H. \$400, Scio.
 Johnston D S. \$30, Albany.
 Johnston F M. \$1340, Plainview.
 Johnston G C. \$65, Scio.
 Johnston H S. \$1095, Scio.
 Johnston James. \$900, Jefferson.
 Jolifee G A. \$480.
 Jones C E. \$860, Jefferson.
 Jones Elmer. \$325, Harrisburg.
 Jones Emma M. \$480.
 Jones E D. \$5925, Shelburn.
 Jones George H. \$1665, Salem.
 Jones H J. \$1000, Albany.
 Jones J A. \$2930, Albany.
 Jones J L. \$340, Sodaville.
 Jones J M. \$235, Crabtree.
 Jones J T. \$880, Jefferson.
 Jones Louis. \$480.
 Jones Louis S. \$80.
 Jones L A. \$550, Albany.
 Jones L F. \$75, Scio.
 Jones L M. \$200, Lebanon.
 Jones Mary A. \$900, Sodaville.
 Jones M D. \$4965, Sodaville.
 Jones Norval. \$650, Jefferson.
 Jones Olstin. \$1500, Scio.
 Jones Richard. \$210, Tangent.
 Jones W H. \$480.
 Jordan B F. \$115, Albany.
 Jordan H C. \$509, Albany.
 Jordan James F. \$120.
 Jordan Laura. \$750.
 Jordan R B. \$175, Crabtree.
 Jordan W T. \$2730, Albany.
 Jory E G. \$240.

Joseph Mrs Sophia, \$500, Albany.	Keene Mrs Augusta, \$175, Brownsville.
Judd Carson, \$40, Sweet Home.	Keene Emma, \$1280, Waterloo.
Judd Owen, \$1100, Detroit.	Keeney Elias, \$3975, Brownsville.
Judson Ida, \$30.	Keeney Glenn, \$895, Ashland.
Julian Harry, \$450, Plainview.	Keeney J B, \$100, Brownsville.
Julius Peter H, \$700, Plainview.	Keeney Mrs Matilda, \$695, Brownsville.
Jungurth Jordan, \$185, Jordan.	Keeney Mordi, \$1790, Portland.
Jungurth Susan, \$595, Jordan.	Keeney Mrs M R, \$430, Brownsville.
Junkins Mrs Mary, \$70, Tangent.	Keeney R J, \$250, Brownsville.
Kaemaliski Henry, \$850, Albany.	Keeney Wm James, \$1650.
Kafk T W and Annie, \$1675, Harrisburg.	Keeney Zella, \$320, Lebanon.
Kaltrider H, \$435, Shedd's.	Keeth J M, \$2850.
Kaltrider W H, \$465, Shedd's.	Kellenberger Ed, \$1425, Lebanon.
Kamph John H, \$2195, Tangent.	Kellenberger & Meyer, \$5500, Lebanon.
Kanpish H W, \$200, Corvallis.	Kel'er J W, \$620, Berlin.
Kaplinger Hewy, \$160, Mill City.	Kelley Mrs A B, \$500, Albany.
Karnesh Antone, \$205, Scio.	Kelley Mrs Emma, \$985, Brownsville.
Karney D H, \$655, Mill City.	Kelley John, \$480.
Karney Jobe, \$360, Albany.	Kelley John F, \$100, Thomas.
Karstens Henry, \$6050, Albany.	Kelley Lewis, \$385, Albany.
Karstens Henry Jr, \$3975, Albany.	Kelley Mary A, \$700, Albany.
Kay Thomas Woolen Mill Co, \$950, Salem.	Kelley M, \$535, Jefferson.
Keane Thomas E, \$600.	Kelley Percy R, \$1000, Albany.
Kearn Mrs Vena, \$750, Lebanon.	Kelley T, \$3055, Jefferson.
Keebler Anna J and E E, \$940, Lebanon.	Kelly J E, \$3290, Tangent.
Keebler E, \$4175, Lebanon.	Kelsey Jessie G, \$1500, Harrisburg.
Keebler J R, \$2495, Lebanon.	Kelsey Mrs Phoebe, \$300, Harrisburg.
Keebler J V, \$700, Lebanon.	Kendall Mrs A E, \$1250, Shedd's.
Keebler O R, \$85, Lebanon.	Kendall A M, \$615, Shedd's.
Keefer Charles, \$1100, Albany.	Kendig C C, \$575, Crawfordsville.
Keefer Louise, \$1100, Albany.	Kendig D, \$250, Brownsville.
Keefhaven S J and T R, \$765, Albany.	Keniston Abe, \$25.
Keen J N, \$515, Brownsville.	Keniston Gilbert, \$350, Niagara.
	Kennedy J D, \$125, Albany.

F. K. Churchill THE BUSINESS Printer

135 S. Broadalbin St.

Phone Red 671.

Albany, Oregon

206

R. L. POLK & CO.'S

CLOTHES AT SAUNDERS

Kennell C R. \$660, Albany.
Kerr Saxon P. \$180, University Park.

Kerron Catherine. \$350.
Kester P. \$240, Shedd's.
Ketchum B F. \$550, Albany.
Ketchum Mrs Laura. \$1025, Pomeroy, Wash.

Kettlewell J C. \$1305, Brownsville.

Kidder Wm. \$1060, Shedd's.
Kierman Frank. \$960.
Kiger R C. \$1800, Corvallis.
Kiley Thomas. \$480.

Kilgore W R. \$290, Brownsville.

Kime Mary M. \$150, Sodaville.

Kimmell W W. \$1720, Lebanon.

Kimsey L O. \$180, Shelburn.

Kimsey W A and M V. \$2425, Albany.

Kimsey W L. \$500.

Kinder C W. \$115, Waterloo.

Kinder Green. \$615, Waterloo.

Kinder Sarah. \$610, Waterloo.

King D J. \$335, Kingston.

King D W. \$235, Holley.

King Griff. \$3130, Kingston.

King Lizzie. \$50.

King Mrs M J. \$625, Scio.

King Rieth H. \$570.

King Samuel Jr. \$20, Kingston.

King W M. \$180, Crawfordsville.

Kingsley E E. \$400, Oakland, Cal.

Kinjer Henry. \$2525, Crabtree.

Kinjer L W. \$1605, Crabtree.

Kinken Martin. \$675, Lyons.

Kiphait J W. \$1195, Kingston.

Kirk Alex. \$1460, Brownsville.

Kirk Andrew J. \$2495, Brownsville.

Kirk H H. \$11,810, Halsey.

Kirk Julia A. \$1440, Brownsville.

Kirk N J. \$1990, Brownsville.

Kirk W R. \$45, Halsey.

Kirkpatrick H Y. \$485, Lebanon.

Kirkpatrick J R. \$15.

Kirkpatrick Mrs M R. \$200, Lebanon.

Kitchen Mrs B. \$105, Albany.

Kitchen Frank. \$85, Albany.

Kitchen I. \$200, Minto.

Kitchen Martha A. \$300.

Kitchen Mrs M J. \$975, Stayton.

Kizer Charles P. \$315, Harrisburg.

Kizer Francis. \$135, Rowland.

Kizer F M. \$105, Harrisburg.

Kizer Margaret. \$400, Eugene.

Kizer Mary E. \$1640, Albany.

Kizer Mrs Nancy. \$120, Harrisburg.

Klanner William. \$625, LaComb.

Klum Alena. \$665, Sodaville.

Klum G W and C J. \$1135, Sodaville.

Klum H D. \$420, Sodaville.

Klum H G. \$320, Albany.

Klum Julia A. \$935, Waterloo.

Knapp E D. \$85, Sweet Home.

Knapp E R. \$1390, Saginaw, Mich.

Knauf Louis. \$1195, Scio.

Knecht Charles. \$1000, Albany.

Kneer M J. \$70, Mill City.

Knept Mary H. \$2590, Albany.

Knepper Henry. \$550, Santiam.

Knighten Mrs F E. \$1265, Tangent.

Knighten Mary. \$760, Crawfordsville.

Knickbaum Joseph. \$480.

Knox George. \$4530, Portland.

Knox Mollie. \$120, Albany.

Knox Serilda. \$655, Albany.

W. B. STEVENS & CO. 409 to 417
W. First St.
The Very Latest New York Novelties Every Week by Express

LINN COUNTY TAX LIST.

207

Kober Fred, \$100, Albany
 Koberline Joseph, \$855, Jordan.
 Kock Hans, \$90, Halsey.
 Koenig August, \$2430, Albany.
 Kofba Frank W, \$50, Harrisburg.
 Koontz J H, \$600.
 Koontz M V, \$15,790, Halsey.
 Koos Cyril, \$560, Crabtree.
 Kotan James, \$1540, Larwood.
 Kowitz C, \$1515, Lebanon.
 Howitz Fred, \$900, Lebanon.
 Kowitz Jacob and Julia, \$1545, Lebanon.
 Krasnnesski Fred, \$310, Stayton.
 Krauger Gus, \$130, Foster.
 Krausse J W, \$10, Albany.
 Kribs Fred A, \$32,065.
 Kriens K K, \$440, Lebanon.
 Kriesel Albertina, \$200, Harrisburg.
 Kriesel R C, \$480, Harrisburg.
 Krig F, \$1525, Waterloo.
 Kropp Kasper, \$885, Albany.
 Kroschel August, \$10.
 Krueger Carl, \$1155, Kingston.
 Krueger Julius, \$225, Sweet Home.
 Kruger W H, \$515, Thomas.
 Kuehl Herman, \$145, Albany.
 Kuehn August, \$420.
 Kunip G V, \$340, Crawfordsville.
 Kuthe G W, \$340, Jefferson.
 Kyle Robert, \$525, Lebanon.
 Lacey Thomas, \$255, Brownsville.
 Lack Robert A, \$525, Crawfordsville.
 Lackey Mrs J, \$1200, Eugene.
 Lackey Martha E, \$960, Eugene.
 Ladd C E, \$720, Portland.
 La Forge Peter, \$300, Sodaville.

La Forge Wm, \$250, Lebanon.
 La Francis Nancy, \$875, Albany.
 Lake B M, \$1755, Harrisburg.
 Lake E C, \$2455, Eugene.
 Lake T F, Gates.
 Lake Walter V, \$480.
 Lamar John S, \$550, Albany.
 Lamar J S, \$2400, Halsey.
 Lamar R M, \$1030, Sheddsville.
 Lamar W B, \$1110, Halsey.
 Lamb J M, \$1530, Halsey.
 Lamberson J A, \$200, Lebanon.
 Lamberson Mrs M A, \$500, Lebanon.
 Lamoreaux J G, \$340, Mill City.
 Lamplot Joseph, \$175, Larwood.
 Landis Mrs E F, \$500, Albany.
 Lane F T, \$75, Harrisburg.
 Lane Mrs M S, \$7610, Harrisburg.
 Lane W A, \$15,190, Rowland.
 Lang Mrs Minnie, \$325, Harrisburg.
 Lang Wm, \$45, Harrisburg.
 Langdon E W, \$5,225, Albany.
 Lanktree C E, \$175, Lebanon.
 Lantry John, \$475, Mill City.
 La Porte Edith L, \$450, Waterloo.
 Large E P, \$105, Crawfordsville.
 Large Mary, \$325, Crawfordsville.
 Large Thomas, \$170, Albany.
 Larimer Hattie M J, \$170, Albany.
 Larkins John, \$3940, Brownsville.
 Larkins Rosanna, \$480, Berlin.
 La Rue J H, \$135, Halsey.
 La Rue Mary E, \$580, Halsey.
 Larwood W T, \$120, Larwood.
 Laselle H L, \$1275, Albany.
 Lasselle Augusta M, \$730, Albany.
 Lasselle H W, \$2095, Albany.

Addresses Furnished List of Names by
520 Marquam Building, Portland, Oregon.
R. L. POLK & CO.

F. K. Churchill THE BUSINESS Printer

On time all the time.

135 S. Broadlbin St.

Phone Red 671.

Albany, Oregon.

208

R. L. POLK & CO.'S

Lasselle J T, \$400, Albany.
Lasselle L H, \$1000, Harrisburg.
Lasselle S A, \$420, Albany.
Laubner George W, \$4325, Halsey.
Laubner Margaret, \$190, Halsey.
Law Wm, \$290, Brownsville.
Lawrence H G, \$110, Portland.
Lawrence O M, \$480, Foster.
Lawrence W, \$95, Sweet Home.
Lawrence W J, \$50, Sweet Home.
Lawson Emma, \$100, Gates.
Lawson T L, \$320, Gates.
Layton A J, \$165, Lacombe.
Layton Mrs E R, \$450, Lacombe.
Leabs I J and M, \$550, Sellwood.
Leabs R T B, \$235, Lebanon.
Leach Polly, \$5675, Harrisburg.
Leach S M, \$740, Harrisburg.
Leatherman C F, \$1850, Brownsville.
Leau Martha, \$200.
Lee Amanda M, \$160, Junction.
Lee Christian, \$70, Sodaville.
Lee C C, \$875, Crabtree.
Lee Elizabeth J, \$250, Albany.
Lee I H, \$335, Santiam.
Lee Johnson, \$480.
Lee N R, \$200, Foster.
Lee Reuben, \$965, Aumsville.
Lee W H, \$500, Albany.
Leeper Frank, \$1095, Halsey.
Leeper Hugh, \$1515, Halsey.
Leeper Mrs M, \$70, Halsey.
Leeper S S, \$1885, Halsey.
Leever G B, \$380, Crabtree.
Leever Sarah P, \$700, Crabtree.
Leever W J, \$735, Crabtree.
Lefler Henry, \$2170, Scio.
Lefler John F, \$30, Scio.

Lefler J C, \$1150, Kingston.
Lefler Wm, \$105, Scio.
Lehman J W, \$245, Stayton.
Lehn J, \$525, Sheddsville.
Leib Jacob, \$600, Albany.
Leibner Herman, \$1945, Albany.
Leiver C T, \$3540, Crabtree.
Lemke Mary, \$480.
Lengele T and H, \$2290, Munkers.
Lennox John, \$160, Albany.
Leonard John, \$800, Albany.
Le Roy A, \$30, The Dalles.
Lesley Charles, \$715, Sodaville.
Lesley Frank, \$1080, Sodaville.
Leslie Minnie, \$90, Silverton.
Leverich A W, \$80, Albany.
Leverich F D, \$1755, Albany.
Leweaux H, \$1180, Albany.
Lewis Mrs E, \$1650, Harrisburg.
Lewis H O, \$400, Albany.
Lewis Mrs I A, \$280, Mill City.
Lewis Julia and Lena, \$130, Seattle, Wash.
Lewis J S, \$110, Mill City.
Lewis Mrs Ludie, \$2250, Lebanon.
Lewis Peter, \$1250, Sodaville.
Lewis Ratio, \$350.
Lewis S R, \$40, Mill City.
Lewis T B, \$360, Foster.
Libersky Anton, \$2300, Scio.
Liggett A H, \$5785, Sheddsville.
Liggett C W, \$150, Halsey.
Lillard A L, \$575, Albany.
Limbeck Mrs E B, \$290, Scio.
Lindermann Frank, \$15, Scio.
Lindgren Mrs E, \$750, Albany.
Lindgren Henry, \$480.
Lindley A A, \$240, Lebanon.
Lindley Grant, \$200, Lebanon.
Lindley J M, \$855, Lebanon.
Lindley S, \$1625, Lebanon.
Lindsey Elizabeth, \$720, Lebanon.

OUR WORK IS SURE TO PLEASE YOU
MAGNOLIA LAUNDRY
ALBANY, OREGON.

LINN COUNTY TAX LIST.

209

<p>Lines Frank, \$2355, Albany. Lines F E, \$1865, Albany. Lines M D, \$1255, Albany. Link David, \$2345, Eugene. Littler Charles A, \$10, Albany. Littler C V, \$125, Albany. Littler J C, \$1050, Albany. Livingston F T, \$300, Albany. Loberger Matt, \$445, Scio. Locke A J, \$20, Albany. Locke H W, \$465, Lebanon. Locken P J, \$440, Harrisburg. Lockland C H, \$1250, Lebanon. Lockner Wm, \$1555, Albany. Lofton Neal, \$485, Waterloo. Logan Riley, \$220, Halsey. Logsdon Mrs M O, \$350, Albany. Long Clark R, \$460, Halsey. Long E A, \$600, Albany. Long I J, \$1150, Albany. Long J M, \$1700, Salem. Long Mrs M C, \$400, Moscow, Idaho. Long M P, \$1275, Scio. Long Peter, \$815, Harrisburg. Loofburrow W T, \$40, Issaquah, Wash. Looney C L, \$700, Tangent. Looney Grace, \$780, Tangent. Looney Kate M, \$325, Tangent. Looney Mrs Mary, \$2410, Tangent. Looney V E, \$700, Tangent. Looney W H, \$2490, Tangent. Love Douglas, \$470, Portland. Love Emma J, \$3025, Harrisburg. Love John E, \$100, Canyon City. Loveall C R, \$250, Lebanon. Lovejoy Mary E, \$275, Mountain View, Cal. Lowden I S, \$175, Brownsville. Lowden Mrs Ollie, \$240, Brownsville. Lowe T A, \$160.</p>	<p>Lowry A R, \$95, Holley. Lowry George, \$405, Holley. Lowry Mrs L J, \$205, Holley. Lucas M A, \$810, Scio. Luders J, \$520, Sweet Home. Ludwig M, \$1410, Albany. Luper Mrs C J, \$3830, Tangent. Luper L B, \$680, Tangent. Luper Mary V, \$310, Tangent. Lusby J S, \$115, Harrisburg. Lusby Mrs Mattie, \$620, Harrisburg. Lutz John, \$50, Lebanon. Lutz Mrs N B, \$400, Lebanon. Lutz W H, \$150, Lebanon. Lyons Albert F, \$70, Lyons. Lyons Catherine, \$80, Lyons. Lyons C F, \$225, Foster. Lyons Henry, \$2825, Lyons. Lyrich Wm, \$375, Harrisburg. McAllister Lucy C, \$10. McAlphin M, \$1450, Albany. McBride Frank B, \$800, Shedd's. McBride James, \$2020, Shedd's. McBride J A, \$3015. McBride Martha, \$440, Waterloo. McBride W M, \$525, Shedd's. McCall A R, \$1880, Kingston. McCallister D C, \$235, Independence. McCartney A A and G M, \$2510, Harrisburg. McCartney Henry, \$1690, Harrisburg. McCartney James T, \$2990, Harrisburg. McCartney Mrs M J, \$6790, Harrisburg. McChesney John, \$150, Albany. McChesney Mrs N C, \$700, Albany. McClain Dan, \$5525, Harrisburg. McClain Eva A, \$835, Mun- kers. McClain E C, \$55, Albany.</p>
--	--

F. K. Churchill THE BUSINESS Printer

On time all the time.

135 S. Broadlbin St.

Phone Red 671.

Albany, Oregon.

210

R. L. POLK & CO.'S

- McClain M P, \$1175, Shedds.
 McClain T D, \$210, Munkers.
 McClaron C O, \$425, Brownsville.
 McClaron D J, \$2385, Brownsville.
 McClintock G F, \$500, Portland.
 McClure A J, \$375, Sweet Home.
 McConnell W H and J H, \$2705, Shedds.
 McCormick Anna M, \$1020, Shedds.
 McCormick J K, \$690, Brownsville.
 McCormick Malcolm, \$1210, Lebanon.
 McCormick N and M J, \$1110, Shedds.
 McCormick W B, \$1735, Shedds.
 McCoy Clara B, \$400, Albany.
 McCoy Louis, \$65, Detroit.
 McCoy Mary E, \$825, Sweet Home.
 McCullock Mary, \$1250, Portland.
 McCullock T J, \$400, Jordan.
 McCullough Charles, \$140, Halsey.
 McCullough J A, \$2625, Halsey.
 McCully A T, \$810, Halsey.
 McCully Grant, \$285.
 McCully Harry, \$285.
 McCune Mrs A A, \$955, Tangent.
 McCune Mary M, \$775, Tangent.
 McCurdy James, \$1650, Crawfordsville.
 McDaniel Etta, \$280, Halsey.
 McDaniel James, \$730, Waterloo.
 McDonald A R, \$695, Philomath.
 McDonald B F, \$3150, Jordan.
 McDonald Ella, \$425, Albany.
 McDonald Ellen, \$200.
 McDonald W G, \$100, Scio.
 McDowell J W, \$40, Holley.
 McDowell O L, \$120, Holley.
 McDowell Sarah W, \$890, Holley.
 McElmurry I, \$4000, Albany.
 McElroy Wilis E, \$480.
 McFarland C H, \$3135, Brownsville.
 McFarland Ella F, \$290, Tangent.
 McFarland J B, \$3100, Albany.
 McFeely Mary A, \$300, Lebanon.
 McFeron J L, \$250, Brownsville.
 McGhee Jesse, \$240, Tangent.
 McGhee John W, \$250, Albany.
 McGhee W A, \$640.
 McGreggor Alex, \$80, Shedds.
 McGreggor Dan, \$300, Shedds.
 McGuire Michael, \$1600.
 McHargue Mrs Ella, \$2595, Halsey.
 McHargue G W, \$10, Brownsville.
 McHargue Ida, \$320, Albany.
 McHargue Mary E, \$220, Brownsville.
 McHargue R N, \$320, Dayton, Wash.
 McHargue W A, \$545, Halsey.
 McIlree Walter, \$2995, Shedds.
 McIlwain Dell, \$2435.
 McIlwain Mrs D, \$1400, Albany.
 McIlwain H F, \$400, Albany.
 McIntire John, \$15, Salem.
 McIntire J D, \$200, Brownsville.
 McKain R J, \$25, Naonia, Alaska.
 McKechnie Wm, \$1535, Albany.
 McKercher Addie, \$55, Crawfordsville.

W. B. STEVENS & CO. Ladies Suits, Cloaks
and Hosiery
409 to 417 First Street, Albany, Ore. Royal Worcester Corset

LINN COUNTY TAX LIST.

211

McKercher D, \$450, Brownsville.	McNeill J T, \$1785, Halsey.
McKercher John, \$1640, Crawfordsville.	McPherson Charles, \$265,
McKillop R J, \$600, Scio.	McPherson Elizabeth, \$450,
McKinley, Clyde, \$70, Crawfordsville.	McPherson Etta F, \$20.
McKinley H G, \$480, Portland.	Berlin.
McKinley Wm, \$1000, Crawfordsville.	McPherson H O, \$3955, Albany.
McKinney Emma, \$500.	McPherson W G, \$480.
McKinney G W, \$1770, Brownsville.	McQueen A D, \$25, Tallman.
McKinney J F, \$1430, Brownsville.	McQueen Levi, \$325, Foster.
McKinnon Josie, \$250, Albany.	McQueen Mary E, \$630, Holley.
McKnight D B, \$270, Albany.	McQueen Minor, \$555, Holley.
McKnight J W \$6685, Tallman.	McQueen Perry, \$480, Holley.
McKnight T P, \$200, Lebanon.	McQueen Sarah, \$255, Holley.
McKnight Mrs V A, \$660, Scio.	McRae James, \$480, Lyons.
McKone E P, \$90, Mill City.	McRae Mattie, \$150, Brownsville.
McLagan Mary, \$980, Tangent.	McRae Neil, \$155, Lyons.
McLane G W, \$410, Lyons.	McTummonds H C, \$550, Soda-ville.
McLeod Wm and L A, \$1015, Irvinville.	McWilliams D L, \$640, Halsey.
McMahon J S, \$1915, Corvallis.	McWilliams Mary, \$200, Halsey.
McMahon Melissa, \$690, Corvallis.	McWilliams Thomas, \$835, Halsey.
McMahon W H \$4765, Corvallis.	Maaz J A, \$10, Mill City.
McMaster Pearl H, \$1700, Lebanon.	Mack Mrs Ethel, \$205, Soda-ville.
McMaster & Birrell, \$75, Portland.	Mack Henry M, \$310, Ale, Marion Co.
McMullen John W, \$1535, Santiam.	Mack H L, \$70, Sodaville.
McNabb Agnes, \$160, Halsey.	Mack Rosa, \$310, Ale, Marion Co.
McNabb W C, \$80, Crawfordsville.	Mackenzie T P, \$840, Lebanon.
McNee A J, \$100, Waterloo.	Mackey Addie M, \$885, Harrisburg.
McNeil Elmer, \$1380, Halsey.	Macy H A, \$400, Harrisburg.
McNeil G A, \$1310, Harrisburg.	Macy Irwin, \$2575, Harrisburg.
McNeil I N, \$1480, Halsey.	Macy Mrs Zella, \$350, Brownsville.
McNeil John, \$1750, Albany.	Madden E H, \$475.
	Madden T F, \$15.
	Maggard J S, \$55, Lacombe.
	Mallow J W, \$2220, Brownsville.
	Malone Ada M, \$260, Sweet Home.

- Malone Clara E. \$925, Holley.
 Malone Ellen. \$1500, Holley.
 Malone Elza A. \$975, Holley.
 Malone J F. \$490, Sweet Home.
 Malone Mrs L A. \$565, Jefferson.
 Malone R. \$20, Sweet Home.
 Malone R F. \$50, Sweet Home.
 Malone Mrs S L. \$50, Sweet Home.
 Malone W M. \$1285, Kingston.
 Manis W M. \$680, Stayton.
 Marcellus Mrs L C. \$15.
 Margaron M. \$200, Shedd's.
 Margaron R C. \$880, Shedd's.
 Margason E G. \$250, Lebanon.
 Margnart Herman. \$205, Sweet Home.
 Mariels Mary E. \$700, Fox Valley.
 Mariman Kate. \$500, Albany.
 Markham Martha. \$700.
 Markhart Alice I. \$450, Albany.
 Markley James. \$125, Holley.
 Marks Frank. \$30.
 Marks Myra. \$30, Lebanon.
 Marks Wm. \$3215, Lebanon.
 Marquis Arthur. \$200, Brownsville.
 Marquis Mrs E W. \$100, Salem.
 Marquis H B. \$330, Brownsville.
 Marring S W. \$430, Albany.
 Marsh Granville. \$975, Albany.
 Marsh Charles. \$90, Albany.
 Marshall A B. \$300, Albany.
 Marshall Lena. \$3160, Albany.
 Marshall L C. \$5935, Albany.
 Marshall O C. \$320, Albany.
 Marshall P B. \$710, Albany.
 Marshall Virginia. \$1165, Albany.
 Marsters E S. \$780, Brownsville.
 Marsters Mrs Olive E. \$265, Tangent.
 Martin Albert and Horace. \$100, Albany.
 Martin Mrs Anna. \$300, Shedd's.
 Martin Elva A. \$525, Brownsville.
 Martin Susan. \$900, Brownsville.
 Martin S E. \$530, Crawfordsville.
 Martin W A. \$120.
 Marwin G E and J. \$10.
 Marx Daniel. \$480.
 Mary J C. \$810, Lebanon.
 Masfield John. \$60.
 Mason G. \$240, Foster.
 Mason Mrs M L. \$250, Harrisburg.
 Mason Rebecca A. \$2000, Albany.
 Mason W F. \$250, Lebanon.
 Massey Dora. \$100, Mill City.
 Massey G W. \$1720, Albany.
 Maston Nellie O. \$1400, Albany.
 Matalska Mary. \$30, Kingston.
 Matasie G. \$1335, Albany.
 Mathews C W. \$650, Lebanon.
 Mathews L. \$190, Sweet Home.
 Mathias A J. \$225, Crabtree.
 Mattke F G. \$225, Sweet Home.
 Mattke F G Jr. \$715, Sweet Home.
 Mattock A J. \$310, Holley.
 Mattock J I. \$1110, Holley.
 Mattock R N. \$275, Holley.
 Maulding F H. \$250, Scio.
 Maulding W H. \$20, Albany.
 Maurer Joseph. \$3600, Lebanon.
 Maxon C E. \$1990, Harrisburg.
 Maxwell A P. \$4090, Halsey.
 Maxwell A and M. \$1120, Shedd's.
 Maxwell Elias. \$250.
 Maxwell George V. \$85, Halsey.

Maxwell Hattie. \$3790, Halsey.	Mesaway Mara A, \$300, Portland.
Maxwell John, \$350, Albany.	Meserve H E, \$2500, Brownsville.
Maxwell Louisa, \$1390, Earlham, Iowa.	Mespelt C C, \$10, Albany.
Maxwell Mary, \$2345, Albany.	Mespelt F W, \$185, Crabtree.
Maxwell Otis, \$145, Albany.	Metayer Louis, \$2375, Albany.
May Barney, \$540, Harrisburg.	Metcalf Emma D, \$800, Halsey.
May Wm, \$1240, Scio.	Metzgar H and A Wosseman, \$960, Portland.
May & Senders, \$21380, Harrisburg.	Metzgar L M, \$100, Lebanon.
Mayer C O, \$480.	Meyer Annie, \$550, Crabtree.
Mayer Mrs Ida, \$450, Lebanon.	Meyer C, \$8100, Albany.
Mayer J C, \$680, Lebanon.	Meyer John, \$2925, Crabtree.
Mayer Martin, \$480.	Meyer, Wm, \$390, Albany.
Mayfield John, \$1570, Sweet Home.	Michael Henry, \$125, Crawfordsville
Maynard L, \$100, Albany.	Michalson John O, \$260, Crawfordsville.
Mayo R, \$125.	Michalson Joseph A, \$320, Crawfordsville.
Mead Wait, \$255.	Michalson M O, \$110, Soda-ville.
Means J S, \$1970, Foster.	Middelstadt Carl, \$1030, Crabtree.
Mears J H, \$1105, Shedds.	Middelstadt John, \$1030, Crabtree.
Medin John, \$400, Albany.	Miles Minnie, \$100, Waterloo.
Medley B R, \$1290, Foster.	Miles W H and M E, \$2075, Waterloo.
Medley George F, \$400, Foster.	Millard John A, \$1910, Albany.
Medley O J and W R, \$110, Foster.	Miller Alice C, \$200, Albany.
Meeker Ed, \$1300, Albany.	Miller A B, \$135, Albany.
Meeker Isaac, \$1715, Albany.	Miller A C, \$685, Scio.
Meeks Sky, \$1545, Harrisburg.	Miller Beulah A, \$520, Halsey.
Mefford Millie, \$250, Albany.	Miller B M, \$620, Halsey.
Meinert C, \$1485, Albany.	Miller Charles H, \$270, Lebanon.
Meinert John, \$1840, Albany.	Miller Conrad, \$300, Gates.
Meinert Mary, \$390, Albany.	Miller C F, \$550, Lebanon.
Meiser J H, \$420, Albany.	Miller Ella F, \$220, Scio.
Mendenhall Mrs E H, \$700, Harrisburg.	Miller F M, \$4950, Jefferson.
Menear Emma, \$90, Foster.	Miller F M, \$2140, Lake View.
Menear J, \$295, Foster.	Miller Gabriel, \$485, Shelburn.
Menill Ella M, \$350, Albany.	Miller Mrs Harriet, \$70, Scio.
Menzies Mrs Ida, \$1000, Lebanon.	Miller Henry, \$1130, Scio.
Menzies J W, \$500, Lebanon.	Miller Herman, \$520, Albany.
Merrill Mrs E A, \$2945, Albany.	Miller H C, \$1560, Scio.
Merrill H F, \$40, Albany.	
Mertz John P, \$1280, Stayton.	

F. K. Churchill THE BUSINESS Printer

On Time all the Time

135 S. Broadalbin St.

Phone Red 671.

Albany, Oregon

214

R. L. POLK & CO.'S

CLOTHES AT SANDERS

Miller Mrs H S, \$800, Lebanon.
 Miller I D, \$3250, Albany.
 Miller Jacob, \$150, Lebanon.
 Miller James A, \$300, Scio.
 Miller James W, \$2605, Shelburn.
 Miller Jane, \$375, Jefferson.
 Miller J A, \$350, Halsey.
 Miller J F, \$750, Albany.
 Miller J M, \$2700, Halsey.
 Miller J W, \$3375, Halsey.
 Miller Lee, \$780, Albany.
 Miller Louis, \$1305, Albany.
 Miller Luther, \$265, Brownsville.
 Miller L, \$365, Sodaville.
 Miller L C, \$260, Kingston.
 Miller L E, \$5260, Scio.
 Miller Maggie G, \$10, Albany.
 Miller Malcolm, \$160, Shelburn.
 Miller Margaret E, \$290, Shelburn.
 Miller Mart, \$3535, Albany.
 Miller Mary E, \$400, Scio.
 Miller Melvin B, \$2170, Waterloo.
 Miller Moses, \$3205, Albany.
 Miller M A, \$2200, Lebanon.
 Miller M B, \$120, Shelburn.
 Miller M E, \$1155, Halsey.
 Miller M W, \$1320, Scio.
 Miller Ned, \$960, Albany.
 Miller Mrs Rose, \$200, Albany.
 Miller Roy, \$20, Albany.
 Miller R B, \$1685, Scio.
 Miller R C, \$350, Lebanon.
 Miller Mrs R E, \$755, Crabtree.
 Miller Mrs Sallie, \$80, Tangent.
 Miller Thomas F, \$2405, Lebanon.
 Miller Walter C, \$740, Scio.
 Miller Wm D, \$520, Lacombe.
 Miller Will C, \$60, Munkers.
 Miller W C and H C, \$825, Scio.
 Miller W H, \$800, Albany.

Miller Mrs W S, \$500, Albany.
 Millhollen D A, \$2320, Corvallis.
 Millhollen Elizabeth, \$200, Albany.
 Millhollen Ida V, \$625, Albany.
 Milligan J A, \$145, Spicer.
 Milligan Wm, \$340, Brownsville.
 Mills B W, \$475, Tangent.
 Mills C E, \$1890, Lyons.
 Mills E P, \$165, Lyons.
 Mills George S, \$10, Tangent.
 Mills J S, \$1260, Lyons.
 Mills W H, \$140, Lebanon.
 Millsap B A, \$1400, Lebanon.
 Millsap Wm, \$1790, Lebanon.
 Minnard J M, \$200, Albany.
 Minor Mrs W O, \$835, Heppner.
 Mishler A B, \$135, Albany.
 Misner James, \$185, Mill City.
 Misner Joseph, \$30.
 Misner W J, \$250, Albany.
 Mitcham Wm, \$785, Albany.
 Mitchell Addie E, \$50, Albany.
 Mitchell E A, \$240, Tangent.
 Mitchell F M, \$350, Albany.
 Mitchell J W, \$1005, Sodaville.
 Mitchell Louis & Co., \$25, Portland.
 Mitchell McKinley, \$2490, Portland.
 Mitchell Mrs M A, \$205, Tangent.
 Mitchell S W, \$230, Lyons.
 Mitchell W C, \$130, Albany.
 Modie Mrs Jane, \$1130, Sodaville.
 Moe Mrs M E, \$550, Albany.
 Moench T W, \$1605, Albany.
 Moier Andrew, \$960.
 Moist C F, \$3395, Lebanon.
 Moist Mrs Jane, \$3900, Albany.
 Moist J H, \$1175, Ashland.
 Moist Mary E, \$3100, Lebanon.

W. B. Stevens & Co. ^{409 to 417} West First St

Agents for ... Sorosis Shoes, The New Shoe for Ladies

LINN COUNTY TAX LIST.

215

Monroe Mrs Daniel, \$90, Lyons.	Moran H C, \$635, Brownsville.
Monroe D H, \$120, Berry.	Morey George W, \$20, Lebanon.
Montague C B, \$2760, Lebanon.	Morgan Alice, \$910, Albany.
Montague E E, \$40, Albany.	Morgan Mrs Ann, \$160, Shedd's.
Montague K B, \$1000, Albany.	Morgan C M, \$1710, Tangent.
Montague R B, \$3200, Albany.	Morgan Elias M, \$960.
Monteith C M, \$1100, Albany.	Morgan F M, \$220, Halsey.
Monteith Margaret A, \$4825, Albany.	Morgan G A, \$130, Scio.
Montgomery A, \$640, Shedd's.	Morgan I O, \$145, Brownsville.
Montgomery C A, \$155, Shedd's.	Morgan Joseph W, \$1935, Shedd's.
Montgomery Mrs E J, \$3115, Brownsville.	Morgan J C, \$1520, Brownsville.
Montgomery G M, \$205, Brownsville.	Morgan J W, \$2250, Halsey.
Montgomery H, \$140, Kingstons.	Morgan Lee, \$50, Albany.
Montgomery H L, \$220, Brownsville.	Morgan L O, \$1585, Shedd's.
Montgomery Mary L, \$400, Albany.	Morgan Martha R, \$950, Oakville.
Montgomery R F, \$265, Brownsville.	Morgan Millie, \$300, Lebanon.
Montgomery R K, \$400.	Morgan Miller, \$700.
Montgomery T O, \$170, Brownsville.	Morgan Nancy E, \$265, Spanaway, Wash.
Montgomery W A, \$195, Brownsville.	Morgan Mrs N E, \$350, Albany.
Moon G C, \$550, Albany.	Morgan T C, \$960.
Moon R A, \$1600, Albany.	Morgan T V, \$90, Brownsville.
Moore A H, \$1275, Scio.	Morgan W C, \$5290, Albany.
Moore C W, \$105, Albany.	Morgaseidge J D, \$495, Harrisburg.
Moore E W, \$240.	Morris Alma, \$310, Lebanon.
Moore John Jr, \$160, Smiths.	Morris A P, \$450, Lebanon.
Moore J B, \$350, Brownsville.	Morris C F, \$150.
Moore J W, \$6230, Brownsville.	Morris C L, \$470, Harrisburg.
Moore Margaret, \$1360, Lorane.	Morris Gertrude, \$200, Portland.
Moore Rose E, \$815, Scio.	Morris H E, \$90, Eugene.
Moore R A, \$610, Brownsville.	Morris John F, \$915, Prineville.
Moore R E, \$1130, Albany.	Morris J N, \$1075, Scio.
Moore S W, \$80, Albany.	Morris J R, \$1250, Lebanon.
Moore Wm M, \$1675, Lorane.	Morris J S, \$350, Scio.
Moore W H, \$580, Sodaville.	Morris Mrs Laura, \$290, Harrisburg.
Moore W J, \$705, Brownsville.	Morris Margaret A, \$200.
	Morris Maud, \$60, Holley.
	Morris P A, \$80, Lebanon.

Addresses Furnished List of Names by
520 Marquam Building, Portland, Oregon.
R. L. POLK & CO.

F. K. Churchill THE BUSINESS Printer

On time all the time.

135 S. Broadblin St.

Phone Red 671.

Albany, Oregon.

216

R. L. POLK & CO.'S

- Morris Sarah F \$550, Scio.
Morris T A, \$1030, Holley.
Morrish O W, \$320.
Morrison D B, \$15, Albany.
Morrison Mrs Ella D, \$200, Monmouth.
Morrison H D, \$500, Shedd's.
Morrison H J, \$480, Jordan.
Morrison, John, \$30.
Morrison J M Jr, \$830, Shelburn.
Morrison J N, \$325, Albany.
Morrison T C, \$1630, Shelburn.
Morrow G W, \$1280, Scio.
Morton W S, \$300, Shedd's.
Moses A W, \$145.
Moses Gussie, \$1735, Shedd's.
Moss Martin, \$785, Tangent.
Moss R E, \$720.
Mossholder J C, \$350, Lebanon.
Mossholder Mrs Sarah, \$250, Lebanon.
Mountjoy J F, \$2500, Harrisburg.
Moxley Mrs E, \$200, Brownsville.
Moyer H B, \$2100, Brownsville.
Moyer I L, \$70, Brownsville.
Mrachek M J, \$200, Scio.
Muehlenhoff Henry, \$250, Fox Valley.
Muehlenhoff Nancy J, \$900, Fox Valley.
Mueller Amelia, \$500, Albany.
Mueller Bertha, \$1495, Sweet Home.
Mulet M S, \$300, Lebanon.
Mulky L H, \$100, Junction.
Mullen C S, \$1545, Albany.
Mullen Famsie, \$1595, Albany.
Mullen H E, \$510, Albany.
Muncy R W, \$1750, Lebanon.
Munkers Armintha, \$275, Munkers.
Munkers Barbara, \$2455, Scio.
Munkers B F, \$2190, Munkers.
Munkers F M, \$1375, Scio.
Munkers I A, \$1700, Albany.
Munkers Mary, \$650, Salem.
Munkers May J, \$385, Wendling.
Munkers S P, \$640, Albany.
Munkers T J, \$14,495, Scio.
Munn Mrs S, \$150, Tangent.
Munsel Horace, \$170, Scio.
Munson Mary, \$60, Harrisburg.
Murdock Allen, \$175, Harrisburg.
Murdock W A, \$17, Harrisburg.
Murphy A E, \$400, Holley.
Murphy D F, \$150, Harrisburg.
Murphy J M, \$810, Harrisburg.
Murphy M D, \$435, Holley.
Murphy M I, \$150.
Murphy R A, \$275, Albany.
Murphy S J, \$450, Albany.
Murphy W J, \$390.
Murray N V, \$900, Albany.
Murray P J, \$240.
Murry Alex, \$350, Brownsville.
Murry Sarah E, \$1300.
Myer H M, \$1750, Scio.
Myers Annie L, \$2480, Lyons.
Myers A B, \$425, Lacombe.
Myers D S, \$605, Lacombe.
Myers Edward, \$4185, Lebanon.
Myers E D, \$270, Scio.
Myers Gibson, \$295, Lyons.
Myers G F, \$425, Lacombe.
Myers H D, \$290, Lacombe.
Myers Jeff, \$2085, Salem.
Myers John, \$480.
Myers John J, \$480, Halsey.
Myers Joseph, \$400, Albany.
Myers Mary G, \$380, Halsey.
Myers M C, \$10.
Myers Oren V, \$480, Lacombe.
Myers R R, \$270, Halsey.
Myers Susan E B, \$200.
Myers S H, \$750, Lebanon.
Myers S S, \$1750, Halsey.

Phone or Drop a
postal for our Wagon

Magnolia Laundry

LINN COUNTY TAX LIST.

217

- Myers T W. \$1375. Halsey.
Nanny James. \$6585. Albany.
Nash Mrs C. \$300. Halsey.
Nave H T. \$155. Lacombe.
Nave J T. \$375. Lacombe.
Nave N S. \$125. Erskinville.
Nave Samantha. \$215. Lacombe.
Neal W A. \$210. Scio.
Needham Delia. \$500. Albany.
Needham F A. \$360. Tangent.
Needham John W. \$1480. Tangent.
Needham J B. \$260. Tangent.
Needham J E. \$350. Tangent.
Needham Lettie. \$275. Tangent.
Needham M. \$230. Lebanon.
Needham N. \$350. Albany.
Needles G B. \$490. Harrisburg.
Neelands Samuel. \$350. Albany.
Neelands Mrs S. \$50. Albany.
Neely Wm. \$350. Albany.
Neibert C. \$120. Stayton.
Neibert George. \$370. Salem.
Nelson G M. \$1235. Crabtree.
Nemchick John. \$190. Halsey.
Nemchick Joseph. \$640. Halsey.
Neuschwander E. \$75. Albany.
Neuschwander. Peter. \$1910. Albany.
Neville W A. \$55. Shedd's.
Newcomb C A. \$15. Albany.
Newcomb Mrs H L. \$100. Tangent.
Newcomb I W. \$20. Tangent.
Newcomb J G. \$50. Tangent.
Newhaus L. \$305. Foster.
Newland A J. \$430. Berlin.
Newland C J. \$1035. Brownsville.
Newland D F. \$1690. Brownsville.
Newland Hannah. \$625. Cottage Grove.
Newland J H. \$350. Waterloo.
Newland J N. \$705. Brownsville.
Newman Elizabeth. \$600. Albany.
Newport N M. \$370. Albany.
Newport S E. \$1180. Albany.
Newton George. \$30.
Newton Samuel. \$520. Crawfordsville.
Nichols Amos. \$3245. Plainview.
Nichols E C. \$2767. Lebanon.
Nichols Grant. \$50. Tangent.
Nichols James. \$2065. Plainview.
Nichols J G. \$350. Foster.
Nichols Mrs M E. \$470. Lebanon.
Nichols R W. \$1035. Plainview.
Nichols T J. \$1925. Lebanon.
Nicholson W C. \$7035. Harrisburg.
Nicholson W H. \$600. Mill City.
Nickerson Elmer. \$500. Albany.
Nickerson Frank E. \$250. Wendling.
Nickerson Mrs Mary A. \$330. Sodaville.
Niles Minnie L. \$80.
Nitzel Edward. \$570. Shedd's.
Nixon E W. \$160. Harrisburg.
Nixon John. \$60. Farmington, Wash.
Nixon Mrs Martha. \$8310. Harrisburg.
Noble A J. \$1255. Paulina.
Noble Ella T. \$480.
Noble Henry E. \$480.
Noble Sarah. \$685. Paulina.
Nolan L M. \$600. Lacombe.
Nolan Thomas. \$85. Foster.
Nolt R. \$20.
Norcross Mrs Ellen. \$450. Albany.
Nordike A. \$1915. Albany.
Norris C W. \$125. Shedd's.
Norris Martha M. \$300.

F. K. Churchill THE BUSINESS Printer

On time all the time.

135 S. Broadlbin St.

Phone Red 671.

Albany, Oregon.

218

R. L. POLK & CO.'S

- Norwood B S, \$165, Harrisburg.
- Nothinger Fred, \$335, Sweet Home.
- Nothinger Jacob, \$465, Sweet Home.
- Nothinger S R, \$680, Sweet Home.
- Nutting Fred P, \$4270, Albany.
- Nye B F, \$280, Cascadia.
- Nye Henrietta, \$130, Foster.
- Nye Henry G, \$420, Sweet Home.
- Nye J L, \$1155, Foster.
- Nye Mrs Unity, \$565, Sweet Home.
- Oberhaltzer Jacob, \$250, Sodaville.
- Obermeyer Wm J, \$2925, Shedds.
- O'Brien Frank, \$1050, Albany.
- Oden Martha C, \$255, Brownsville.
- Oetken Anton, \$265, Albany.
- Ohling Ebert, \$100, Albany.
- Ohling H, \$1050, Albany.
- Ohling H C, \$45, Albany.
- Ohling R K, \$350, Albany.
- Ohling Mrs T, \$6585, Albany.
- Ohrt Henry, \$185, Shedds.
- Olden Abigail, \$400.
- Olever S F, \$460, Sweet Home.
- Olin A C, \$5450, Albany.
- Olin Nancy E, \$1730, Albany.
- Olmstead Francis C, \$480.
- Olsen C J, \$475.
- Olsen Lorens, \$75.
- Olsen M, \$820, Plainview.
- Olsen Ole M, \$350, Sodaville.
- Olsen O T, \$450.
- Olsen R, \$2015, Shedds.
- O'Neil J J, \$90, Lebanon.
- O'Neill Bros & Callaghan Co, \$30,835, Lebanon.
- O'Neill Ed, \$1800, Albany.
- Orchard George, \$5075, Sweet Home.
- Orchard John R, \$3375, Sweet Home.
- Osborne C D, \$290, Shelburn.
- Osborne D M & Co, \$120, Portland.
- Osborne Lafayette, \$2445, Shelburn.
- Osborne Saloma, \$510, Berlin.
- Osborne & Hume, \$600, Brownsville.
- Otterson G, \$1440.
- Oupor Joseph, \$1080, Scio.
- Overholts A, \$560, Stayton.
- Overrorder Frank, \$1345, Jordan.
- Overton George D, \$6480, Rowland.
- Overton G A, \$1885, Harrisburg.
- Overton L, J B and F C, \$1180, Harrisburg.
- Overton Mary, \$1800, Harrisburg.
- Overton Samuel, \$30.
- Overton S L, \$280, Harrisburg.
- Owen Ann, \$500, Monroe.
- Owen H S, \$4290, Halsey.
- Owen Joseph, \$90, Halsey.
- Owen J and J W, \$1560, Halsey.
- Owen R N, \$130, Shedds.
- Owen Van, \$345 Halsey.
- Ownbey James E, \$2630, Tangent.
- Oxford J L, \$1040, Brownsville.
- Paddock E E, \$480, Independence.
- Paddock Grace, \$560, Albany.
- Paddock J, \$1390, Sweet Home.
- Paddock Mrs Nellie E, \$200, Independence.
- Paesl Anton, \$890, Scio.
- Painter John, \$250, Foster.
- Palmer Edwin, \$1200, Portland.
- Palmer Eugene, \$100, Albany.
- Palmer E H, \$200, Albany.
- Palmer F W, \$2000, Halsey.
- Palmer H M, \$710, Albany.

W. B. STEVENS & CO. 409 to 417
W. First St.
Men's Clothing, Shoes, Hats, and Furnishings

LINN COUNTY TAX LIST.

219

Palmer L B. \$1075, Halsey.	Patterson T J, \$450, Albany.
Palmer L M. \$350, Albany.	Patterson Wm. \$660, Lyons.
Palmer Mary E. \$2630, Albany.	Pattison Charles, \$600, Shedd.
Paqenkopf August, \$295, Albany.	Pattison N J, \$200, Jasper.
Parker Charles C. \$480.	Patton T P, \$4645, Shedd.
Parker C C, \$1470, Albany.	Paul Laura, \$75, Albany.
Parker Hiram, \$3460, Albany.	Paul W S, \$3510, Crabtree.
Parker H W, \$80.	Paulson A C, \$200, Scio.
Parker Mrs Mary E, \$800, Albany.	Paulus Peter, \$60, Albany.
Parker Moses, \$5995, Shedd.	Payne B M, \$360, Albany.
Parker Perry, \$2815, Shedd.	Payne Catherine M, \$3080, Albany.
Parker Thomas E, \$10.	Payne Mrs E E, \$6355, Lebanon.
Parker W E, \$1715, Shedd.	Payne James H, \$390, Jefferson.
Parker W M, \$900.	Payne John W, \$400.
Parrish Ai, \$225, Sodaville.	Payne Rosina, \$130, Albany.
Parrish A H, \$100, Sodaville.	Payne Thomas, \$480.
Parrish Delia H, \$2480, Sodaville.	Peabody Sina, \$2020, Lebanon.
Parrish E E, \$2830, Albany.	Peacock W B, \$1650, Portland.
Parrish H E, \$600, Plainview.	Pearl E J, \$420, Brownsville.
Parrish Isoma, \$500, Sodaville.	Pearl J R, \$4140, Brownsville.
Parrish Mary E and W W	Pearl Mrs May, \$1545, Harrisburg.
Parrish, \$30, Sodaville.	Pearl M M, \$750, Rowland.
Parrish Mrs S N, \$300, Lebanon.	Pearl Mrs O J, \$675, Brownsville.
Parrish W W, \$1040, Sodaville.	Pearl S A, R and S, \$860, Harrisburg.
Parrot J E, \$20, Albany.	Pease C H, \$400.
Parsley Daniel, \$240.	Peck C A, \$285, Foster.
Parsons B F, \$400, Crawfordsville.	Peebler J F, \$1950, Albany.
Parsons M A, \$3835, Albany.	Peebler L A, \$445, Waterloo.
Parsons Mrs S A, \$150, Crawfordsville.	Peebler Mattie E, \$450, Albany.
Parsons W F, \$140.	Peebler N R, \$100, Sweet Home.
Parton James, \$225, Albany.	Peery Charlotte, \$1160, Scio.
Passmore James and Wm	Peery E C, \$990, Scio.
Wingart, \$480, Lutherberg, Pa.	Peery Harriette, \$935, Harrisburg.
Pate A V, \$2605, Jefferson.	Peery H M, \$360, Shedd.
Patten W J, \$300.	Peery H W, \$350, Scio.
Patterson A B, \$615, Sodaville.	Peery Lon J, \$70, Eugene.
Patterson C G, \$125, Lebanon.	Peery M M, \$390, Springfield.
Patterson George, \$750, Albany.	Pence J P, \$390, Harrisburg.
Patterson M J, \$60, Albany.	

- Pendleton R B. \$1460, Lebanon.
 Penland E B. \$6970, Albany.
 Penn S C. \$320, Lebanon.
 Pennington Mrs A E. \$2990, Albany.
 Pennington S M. \$7060, Albany.
 Pepperling E J. \$790, Jordan.
 Pepperling Frank T. \$40, Jordan.
 Pepperling F H. \$145, Jordan.
 Pepperling Lucy C. \$40, Jordan.
 Pepperling R C. \$740, Mill City.
 Perkins W. \$150, Scio.
 Perry Clara A. \$550, Albany.
 Perry C J and C A. \$700, Lebanon.
 Perry Ella M. \$2725, Medford.
 Perry L W. \$45, Albany.
 Peters Dick. \$65, Albany.
 Peters Emma. \$1560, Albany.
 Peters George. \$200, Harrisburg.
 Peters Ubbe. \$4560, Albany.
 Peterson Anna. \$140, Soda-ville.
 Peterson D H. \$700, Lebanon.
 Peterson Ida L. \$80, Lebanon.
 Peterson L J. \$400, Lebanon.
 Peterson Margaretha. \$1450.
 Peterson M. \$20, Sodaville.
 Peterson Peter. \$270, Soda-ville.
 Petree D T. \$300, Lebanon.
 Pettinger W E. \$480.
 Pfeiffer Charles. \$17,650, Albany.
 Pfeiffer F H. \$2055, Albany.
 Pfeiffer W F. \$2050, Albany.
 Phelps Elias. \$40, Sweet Home.
 Phelps E C. \$20.
 Phelps L W. \$40, Albany.
 Philippi George E. \$750, Sweet Home.
 Philippi G W. \$5130, Scio.
 Philippi I I. \$2235, Eugene.
 Philippi Mary C. \$650.
 Phillippi S. \$3470, Kingston.
 Phillips G W Jr. \$250, Salem.
 Phillips Harrison. \$435, Scio.
 Phillips H H. \$1885, Jordan.
 Phillips Philip. \$40.
 Phillips T L. \$25, Jordan.
 Phillips W M. \$2690, Scio.
 Phillips W M. \$1020, Lebanon.
 Philpot J M. \$4705, Harrisburg.
 Philpot T J. \$1495, Holley.
 Piatt Eliza A. \$275, Scio.
 Piatt E. \$1215, Shelburn.
 Piatt Isaiah. \$110, Scio.
 Pickens G W. \$415, Foster.
 Pickens H I. \$240, Foster.
 Pickens J W. \$390, Cascadia.
 Pickens Mary J. \$125, Sweet Home.
 Pickens O H. \$240, Foster.
 Pierce B F. \$2090, Rowland.
 Pierce D H. \$8385, Rowland.
 Pierce D M. \$480.
 Pierce George. \$405, Plainview.
 Pierce Grace M. \$200.
 Pierce G W. \$30.
 Pierce J M. \$875, Waterville, Wash.
 Pierce Levi. \$595, Lacombe.
 Pierce Robert G. \$480.
 Pierpont J W. \$340, Sodaville.
 Pierpont J W. \$360, Santiam.
 Pierson Mrs Ella. \$125, Harrisburg.
 Pietrok Frank. \$130, Kingston.
 Pietrok Vincent. \$2890, Kingston.
 Pinkerton J M. \$60, Albany.
 Piper A H. \$190, Santiam.
 Piper Wm. \$405, Waterloo.
 Pipes J V. \$120, Albany.
 Pitchford Clara. \$425, Larwood.
 Pitchford D T. \$2160, Scio.
 Place Edgar. \$260, Sodaville.
 Plummer E L. \$375, Larwood.
 Plummer J A. \$375, Larwood.
 Pymate J E. \$260, Halsey.

- Poindexter B A, \$65, Scio.
 Poindexter Mrs E, \$2620, Albany.
 Poindexter J H, \$650, Scio.
 Poland W W, \$3090, Shedd's.
 Pomcroy Mrs Agnes, \$350, Albany.
 Pomeroy F M, \$300, Albany.
 Pomeroy L W, \$510, Scio.
 Pomeroy O E, \$240, Scio.
 Pope John, \$500, Harrisburg.
 Porter A A, \$480.
 Porter D P Est, \$11,166, Shedd's.
 Porter F H, \$5480, Halsey.
 Porter George E, \$185, Brownsville.
 Porter G L, \$1835, Shedd's.
 Porter Iva, \$1050, Brownsville.
 Porter J C, \$4995, Halsey.
 Porter J C, \$500, Tangent.
 Porter J M, \$475, Halsey.
 Porter L D, \$400, Lebanon.
 Porter Mariah, \$1780, Harrisburg.
 Porter O T, \$20, Albany.
 Porter Mrs P J, \$3400, Albany.
 Porter Samuel, \$8675, Halsey.
 Porter W D, \$1560, Shedd's.
 Porter W R, \$85, Halsey.
 Porter W T, \$250, Harrisburg.
 Post E and W, \$730, Shedd's.
 Postal Telegraph & Cable Co, \$2155, Seattle.
 Potter J F, \$4060, Lyons.
 Poulson Martin, \$10, Albany.
 Pound W S, \$215, Sodaville.
 Powell Mrs Ada, \$700, Spokane.
 Powell A M, \$1075, Lebanon.
 Powell A T, \$3660, Scio.
 Powell Bert, \$45, Brownsville.
 Powell B F, \$400, Lacombe.
 Powell Charles A, \$100, Meadow, Idaho.
 Powell C A, \$455, Berlin.
 Powell C J, \$285, Brownsville.
 Powell Elias, \$600, Lacombe.
 Powell E C, \$700, Berlin.
 Powell F T, \$600, Lebanon.
 Powell F M, \$350, Brownsville.
 Powell G H, \$340, Berlin.
 Powell H C, \$210, Albany.
 Powell H R, \$10,360, Brownsville.
 Powell Mrs Jessie, \$350, Albany.
 Powell J A, \$1020, Lebanon.
 Powell Lulu A, \$480.
 Powell Mrs M A, \$215, Albany.
 Powell Ora, \$210, Lacombe.
 Powell Orpha J, \$340, Lacombe.
 Powell O C, \$40, Brownsville.
 Powell Peter, \$1540, Berlin.
 Powell Stephen, \$675, Berlin.
 Powell Mrs S C, \$25, Brownsville.
 Powell S M, \$540, Lacombe.
 Powell T A, \$1705, Halsey.
 Powell W B, \$325, Lacombe.
 Powell W S, \$45, Brownsville.
 Power Alex, \$2580, Halsey.
 Power E L, \$1015, Lebanon.
 Powers F G, \$450, Lebanon.
 Powers H L and W A Irvine, \$450, Salem.
 Powers John, \$425, Lebanon.
 Powers Mary A, \$2025, Albany.
 Powers S B, \$510, Shedd's.
 Pratt N D & S D, \$2085, Halsey.
 Pratt W B, \$110, Halsey.
 Pray H, \$125, Lyons.
 Prechtel George, \$480, Berlin.
 Preever Herman, \$295, Lacombe.
 Preston P H, \$480, Foster.
 Preston Wm, \$1290, Brownsville.
 Price America, \$2365, Albany.
 Price F F, \$360, Thomas.
 Price G C, \$765, Albany.
 Price Pauline, \$300, Albany.
 Price Rose E, \$1600, Albany.
 Prier John C, \$1165, Lacombe.

F. K. Churchill THE BUSINESS Printer

On Time all the Time

135 S. Broadalbin St.

Phone Red 671.

Albany, Oregon

222

R. L. POLK & CO.'S

S A N D E R S C A S H S T O R E

Pritchard S. \$960, Jordan.
Prill Anna C. \$720, Scio.
Prine Rachel M. \$1650, Crabtree.
Pritts Truman. \$530, Mill City.
Prochnow Charies. \$525, Albany.
Proebstel G W. \$480.
Propst Franklin. \$3035, Albany.
Propst John W. \$4115, Albany.
Propst L B. \$710, Lebanon.
Propst Mrs L E. \$430, Scio.
Propst Marion. \$1090, Albany.
Propst Mrs M J. \$250, Albany.
Pruitt Minnie. \$420, Scio.
Pugh C A. \$100, Shedd's.
Pugh C E. \$2065, Lebanon.
Pugh G B. \$800, Brownsville.
Pugh G W. \$915, Shedd's.
Pugh G W and Sarah. \$6100, Shedd's.
Pugh James A. \$1750, Shedd's.
Pugh John W. \$4385, Shedd's.
Pugh Mrs M E. \$500, Portland.
Purdum Mrs Susan. \$600, Albany.
Purdy O C. \$1665, Kingston.
Purvine F L. \$1715, Crawfordsville.
Putman Mrs M E. \$480, Sweet Home.
Pyburn R H. \$50, Brownsville.
Pyle H C. \$30, Lacombe.
Pyritz Mary. \$60, Foster.
Pyritz Ruth. \$220, Sweet Home.
Quick Mrs M J. \$3375, Halsey.
Quigley H H and Mary. \$2105, Scio.
Quigley T H. \$900, Scio.
Quin'an John. \$800, Jefferson.
Quinn P W. \$255, Halsey.
Rabideau Frank. \$480.
Rademaker Carson. \$730, Corvallis.

Rader Josephine. \$1000, Toledo.
Rader W A. \$1480, Albany.
Radford T B. \$985, Albany.
Radir Adam and Margaret. \$3505, Corvallis.
Rahn August. \$390, Scio.
Rahn Ludwig. \$725, Scio.
Raifsnider C. \$2285, Shedd's.
Raines B F. \$650, Lacombe.
Raines Ella. \$200, Lacombe.
Rainey W M. \$1250, Albany.
Rainwater J R. \$350, Albany.
Ralston Jane. \$130.
Ralston Jennie \$1385, Foster.
Ralston J M. \$2765, Albany.
Ralston Lottie. \$1400, Albany.
Ralston Robert. \$50, Foster.
Ralston Wm. \$18,030, Albany.
Rambo George. \$325, Berry.
Rambo W H. \$430, Mill City.
Ramer Henry. \$1675, Crabtree.
Ramm Albert. \$315, Crabtree.
Rampy R A. \$6775, Harrisburg.
Ransey Mrs C J. \$125, Albany.
Ramsey J S. \$715, Halsey.
Ranck Ephriam. \$150, Albany.
Randall A C E. \$1905, Scio.
Rankin Mrs A O. \$700, Albany.
Rankin F A. \$30, Eugene.
Ranscher Andrew. \$2035, Kingston.
Ranson J W. \$150, Turner.
Rasmussen H P. \$820, Harrisburg.
Rawlings Harvey. \$525, Lebanon.
Ray A B. \$80, Jordan.
Ray G H. \$835, Jordan.
Ray Henry. \$595, Scio.
Ray Jessie M. \$80, Scio.
Ray John. \$460, Scio.
Ray J L. \$450, Lebanon.
Ray W A. \$235, Thomas.
Ray W R. \$2270, Jordan.
Read M J. \$650, Albany.

W. B. STEVENS & CO. 409 to 417
W. First St.
The Very Latest New York Novelties Every Week by Express

LINN COUNTY TAX LIST.

223

- Reading Thomas \$300, Jefferson.
 Rebhan John H. \$2340, Brownsville.
 Rebhan J J. \$60, Mill City.
 Rebhan Rose A. \$110, Brownsville.
 Rebilen Mrs S A. \$4035, Halsey.
 Rector Mrs A M. \$210, Halsey.
 Redfield F M. \$2265, Albany.
 Redford N V. \$135, Brownsville.
 Redford S B. \$1685, Brownsville.
 Redman R C. \$385, Cambridge, Idaho.
 Reed Annie B. \$3050, Lebanon.
 Reed Charles. \$240.
 Reed Mrs E P. \$650, Lebanon.
 Reed John G. \$1865, Lebanon.
 Reed Katie E. \$120.
 Reed Lora E. \$160.
 Reed Lydia. \$25, Roseburg.
 Reed W A. \$35, Tangent.
 Reed W D. \$470, Scio.
 Rees Nora. \$125, Albany.
 Reesburg Wm. \$1555.
 Reeves A M. \$2915, Albany.
 Reeves M B. \$400, Albany.
 Reid Ava A. \$2850, Allegheny, Pa.
 Reiley J K. \$1350, Crabtree.
 Reiley J N. \$950, Crabtree.
 Reiley Thomas. \$950, Tallman.
 Reinhart Bertha D. \$320, Brownsville.
 Reinhart J H. \$605, Foster.
 Reistem Charles. \$1270, Jordan.
 Reistem Joseph. \$855, Jordan.
 Reiten Ole H. \$480.
 Remmington J H. \$75, New York.
 Renner W L. \$2340, Albany.
 Rennie J G. \$650.
 Reno Henry. \$240.
 Renter Charles W. \$1030, Albany.
 Retherford Wm. \$215, Lebanon.
 Reuttner Minnie. \$600, Albany.
 Reyning Peter. \$15.
 Rhoda Charles. \$270, Scio.
 Rhoda Silas. \$185, Scio.
 Rhoda Wm. \$720, Scio.
 Rhodes E H. \$3920, Albany.
 Rhodes Mary F. \$410, Albany.
 Rhodes Mary R. \$400, Albany.
 Rice C O. \$325, Holley.
 Rice C W. \$265, Compton, Cal.
 Rice F C. \$55, Brownsville.
 Rice G E. \$40, Brownsville.
 Rice G F H. \$325, Aden, Cal.
 Rice H W. \$325, Holley.
 Rice John. \$50.
 Rice J F. \$340, Harrisburg.
 Rice J M. \$595, Holley.
 Rice J N. \$3190, Holley.
 Rice Mrs M L. \$395, Lacombe.
 Rice N G. \$10,670, Brownsville.
 Rice Wm. \$580, North Post, Wash.
 Richards Alice P. \$1300, Albany.
 Richards George. \$650, Albany.
 Richards George W. \$705, Albany.
 Richards H S. \$990, Albany.
 Richards W S. \$100, Albany.
 Richardson A L. \$550, Scio.
 Richardson B L. \$550, Munkers.
 Richardson C W. \$1815, Jordan.
 Richardson Ella. \$10.
 Richardson James A. \$575, Scio.
 Richardson John W. \$1750, Scio.
 Richardson L C. \$250.
 Richardson L W. \$250, Scio.
 Richardson Mary E. \$755, Scio.

Addresses Furnished
 LIST OF NAMES FURNISHED BY R. L. POLK & CO.
 520 Marquam Building,
 PORTLAND, OREGON.

F. K. Churchill THE BUSINESS Printer

On time all the time.

135 S. Broadlbin St.

Phone Red 671.

Albany, Oregon.

224

R. L. POLK & CO.'S

- Richardson M M, \$3040, Scio.
Richardson T A, \$500, Jordan.
Richardson Wilson, \$415, Scio.
Rickard J H, \$1635, Harrisburg.
Rickard Michael, \$1250, Harrisburg.
Ricketts T T, \$230, Lyons.
Ridgeway J H, \$100, Lebanon.
Riener Frank, \$150, Thomas.
Riggs Albert, \$140, Mill City.
Riggs Joseph, \$685, Brownsville.
Riggs Timothy, \$835, Holley.
Riggs T A, \$50, Albany.
Riggs Wm, \$150, Harrisburg.
Riland Mrs Anna, \$1250, Lebanon.
Riley Peter, \$3755, Albany.
Rinehart Minnie, \$80.
Risley N C W, \$700, Albany.
Ritter Mrs E, \$10, Dallas.
Ritter Phil, \$1125, Lebanon.
Roach Mary, \$500.
Roach T T, \$1245, Harrisburg.
Roach Wm H, \$225, Harrisburg.
Robb W A, \$720, Tangent.
Robb W H, \$915, Brownsville.
Robbins Wm, \$250, Lebanon.
Robe H L, \$75, Brownsville.
Robe Robert, \$990, Brownsville.
Robe W W, \$200, Brownsville.
Roberts D C, \$40, Roseburg.
Roberts D S, \$250, Brownsville.
Roberts H M, \$390, Brownsville.
Roberts H M, \$2050, Harrisburg.
Roberts Mrs H M, \$270, Brownsville.
Roberts Joseph H, \$480.
Roberts J B, \$150, Sheddsville.
Roberts L C, \$95, Sheddsville.
Roberts Mary J, \$400, Sheddsville.
Roberts W H, \$35, Sheddsville.
Roberts W H, \$1530, Scio.
Robertson Bertina, \$480.
Robertson C, \$150, Waterloo.
Robertson George B, \$285, Holley.
Robertson John F, \$320, Stayton.
Robertson Kate S, \$250, Gates.
Robertson Paul, \$490, Brownsville.
Robertson Ralph, \$2610, Brownsville.
Robertson W B, \$230, Gates.
Robinett D F, \$3020, Crawfordsville.
Robinett Ida, \$750, Holley.
Robinett James M, \$240.
Robinett Lloyd W, \$65, Halsey.
Robinett Mary E, \$300, Halsey.
Robinett V W, \$1520, Sheddsville.
Robinett Wm, \$2675, Halsey.
Robinson Albert, \$10.
Robinson George D, \$985, Kingston.
Robinson J H, \$1485, Sheddsville.
Robinson R A, \$1520, Holley.
Robson Ada, \$1350, Albany.
Robson G W, \$480.
Roby E P, \$315, Brownsville.
Rockwell C H, \$150, Larwood.
Rockwell John I, \$150, Larwood.
Rockwell Mary, \$195, Brownsville.
Rockwell Rachel, \$300, Larwood.
Rodgers C E, \$675, Lebanon.
Rodgers C W, \$1550, Lebanon.
Rodgers G E, \$810, Scio.
Rodgers Hala, \$550, Harrisburg.
Rodgers Herbert E, \$17,750.
Rodgers L G, \$400.
Rodgers Mary, \$2090, Harrisburg.

Prompt
and
Reliable

Magnolia Laundry

Phone
Main 50
Albany, Or.

LINN COUNTY TAX LIST.

225

Rodgers Mary E, \$3315, Harrisburg.
Rodgers Milton, \$5580, Harrisburg.
Rodgers T J, \$5535, Harrisburg.
Roe J C, \$115, Lyons.
Roe Thomas A, \$480.
Roe T E, \$720.
Rogge Ella, \$300, Brownsville.
Rohwine Frank, \$645, Jordan.
Rolfe J D, \$275, Albany.
Romine Lucy, \$460, Albany.
Roner Brothers, \$220, Albany.
Roner John, \$215, Albany.
Roney Frank, \$295, Larwood.
Rooker W L, \$115, Larwood.
Rooley S B, \$80, Corvallis.
Rose G H, \$300, Albany.
Rose H F, \$370, Lacombe.
Rose John and Kate, \$600.
Rose T J, \$550, Albany.
Rosenkrans Fred A, \$800.
Ross C E, \$900, Albany.
Ross George, \$1080, Lebanon.
Ross G H, \$470, Waterloo.
Ross J W, \$1750, Brownsville.
Ross L W, \$370, Albany.
Rosseau J W, \$30.
Roth Daniel, \$5140, Albany.
Roth Jacob, \$6630, Albany.
Roundtree Jasper N, \$240.
Rout P J, \$360.
Rowell Mrs M C, \$1300, Albany.
Rowland E J, \$185, Salem.
Royce M G, \$335, Sodaville.
Rozell C C, \$250, Albany.
Rucker Armina, \$985, Lacombe.
Rudd Mary, \$550, Albany.
Rudd Z H, \$720, Albany.
Rudolph Laura, \$65, Independence.
Ruettnner Peter, \$700, Albany.
Rumbaugh D W, \$440, Foster.
Rumbaugh E J, \$690, Sweet Home.
Rumbaugh Miss L D, \$500, Albany.
Rund Peter, \$1850, Jordan.
Rupert Mrs L C, \$275, Albany.
Russell A P, \$120, Shelburn.
Russell A T, \$295, Brownsville.
Russell E C, \$1130, Sweet Home.
Russell G L, \$400.
Russell Martha A, \$680, Dayton, Wash.
Russell O H, \$1490, Sweet Home.
Russell Mrs S L, \$170, Sweet Home.
Ryals Wm, \$2540, Albany.
Ryan M F, \$1670, Kingston.
Ryan Riley J, \$480.
Sabin J C and Emma, \$1900, Harrisburg.
St John Cynthia, \$440, Albany.
St John C H, \$1000, Lacombe.
Saltmarsh A J, \$920, Brownsville.
Saltmarsh Elvira, \$2435.
Saltmarsh Mary, \$900, Albany.
Saltmarsh O W, \$630, Waterloo.
Saltmarsh Sarah J, \$230, Lebanon.
Saltmarsh W A and E, \$2200, Lebanon.
Saltreit Ola, \$400, Albany.
Sanders B F, \$550, Lebanon.
Sanders G E, \$2200, Albany.
Sanders R A, \$710, Brownsville.
Sanders W W, \$200, Lacombe.
Sanderson James, \$1835, Loran.
Sandner Jacob, \$3160, Stayton.
Sandner John, \$4150, Kingston.
Sanford A J, \$25, Eureka, Cal.
Sanford G W, \$140, Waterloo.
Sanford W W, \$260, Lebanon.

F. K. Churchill THE BUSINESS Printer

On time all the time.

135 S. Broadblin St.

Phone Red 671.

Albany, Oregon.

226

R. L. POLK & CO.'S

- Savage C F, \$480, The Dalles, Ore.
Savage Daniel, \$3140, Halsey.
Savage Mattie, \$425, Scio.
Savage Rebecca, \$425, Lacombo.
Sawatzha G, \$50, Albany.
Sawyer Frank D, \$1300, Plainview.
Sawyer Hattie, \$250, Brownsville.
Sawyer S B, \$745, Crawfordsville.
Sawyer W M, \$535, Crawfordsville.
Saxton Ira M, \$575, Sheddsville.
Saylor A, \$300, Albany.
Scandland S H, \$120.
Scandland S H, \$30, Foster.
Scanland J W, \$480, Vancouver, Wash.
Schaefer Maria, \$1770, Stayton.
Schank Samuel, \$750, Larwood.
Schell D C, \$900, Scappoose, Ore.
Scheman A and H, \$425, Thomas.
Scheman Gustave, \$300, Crabtree.
Schenefel G, \$480, Lyons.
Schick A L, \$1515, Brownsville.
Schick John, \$5950, Brownsville.
Schiffler Mrs S A, \$750, Albany.
Schindler Josephine, \$250, Kelso, Wash.
Schlosser Anna, \$3470, Albany.
Schmeer Alice, \$25.
Schmidt A, \$250, Albany.
Schmidt Nathias, \$400, Jordan.
Schmidt Paul, \$500, Albany.
Schnackenberg H L, \$515, Fox Valley.
Schnebel Robert, \$480.
Schneider Christian, \$480, Jordan.
Schneider Mary, \$110, Jordan.
Schneider Wilhelmina, \$1460, Albany.
Schneider Wm, \$1595, Albany.
Schoel Claus, \$3355, Halsey.
Schoel Ed, \$375, Albany.
Schoel Henry, \$1200, Halsey.
Scholl August, \$1665, Sweet Home.
Schooling J P, \$1825, Harrisburg.
Schriner Mrs Bell, \$350.
Schroeder John, \$515, Minto.
Schuler Peter, \$250.
Schultz Fred, \$2790, Plainview.
Schultz F W, \$800, Albany.
Schultz H R, \$2400, Albany.
Schultz H R and F, \$180, Albany.
Schultz R, \$475, Albany.
Schwarzer Henry, \$475, Wendling.
Schwater Clem, \$1435, Jordan.
Scio Creamery Co, \$300, Scio.
Scoggin H A, \$975, Brownsville.
Scott A J, \$10, Albany.
Scott Charles, \$350, Lacombo.
Scott C, \$1275, Tangent.
Scott Mrs C A, \$140, Crawfordsville.
Scott Mrs E L, \$250, Harrisburg.
Scott George F, \$300, Holley.
Scott John H, \$1595, Sheddsville.
Scott J H, \$25, Crawfordsville.
Scott Louis A, \$610, Sheddsville.
Scott Matt, \$390, Albany.
Scott Mrs Polly, \$200, Lebanon.
Scott Mrs S A, \$690, Tangent.
Scott & Jones, \$400, Harrisburg.

W. B. STEVENS & CO. Ladies Suits, Cloaks
and Hosiery
409 to 417 First Street, Albany, Ore. Royal Worcester Corset

LINN COUNTY TAX LIST.

227

Scroggins P M, \$9900, Lebanon.	Shea Antony, \$10, Foster.
Season Lizzie, \$240.	Shea James, \$260, Brownsville.
Sednick Mary D, \$40.	Shea Julia, \$600, Albany.
Seefield Henry, \$1600 Halsey.	Shea J, \$830, Foster.
Seehale F E, \$75, Thomas.	Shea S, \$10, Foster.
Seehale Mrs L, \$1500, Thomas.	Sheafgreen F P, \$250, Corvallis.
Seely E J, \$700, Albany.	Shearer David, \$485, Shedd.
Seely Mark, \$85, Crawfordsville.	Shearer Mrs R A, \$3585, Tangent.
Sepp W H, \$320.	Shearer Wm M, \$1780, Shedd.
Seits Anna, \$180, Crawfordsville.	Shedd Anna B, \$335.
Sellers John S, \$355, Brownsville.	Shedd Bertha, \$995, Shedd.
Senders L, \$2350, Albany.	Shedd Charles, \$640, Shedd.
Senders M \$300, Albany.	Shedd C J, \$1580, Shedd.
Serfling F A, \$610, Crabtree.	Shedd C S, \$900, Albany.
Settle J M, \$1785, Lebanon.	Shedd E W, \$360, Shedd.
Settle J P, \$575.	Shedd Precious, \$20, Corvallis.
Settlemier Mrs L D, \$7605, Albany.	Shedd S and E W, \$1070, Shedd.
Settlemier W H, \$6125, Tangent.	Shelton A J, \$175, Condon.
Sexton Orville, \$535.	Shelton A M, \$2210.
Shackelford M, \$1140, Crawfordsville.	Shelton C W, \$1270, Scio.
Shahan James, \$1000, Mill City.	Shelton D, \$75, Sweet Home.
Shahan James H, \$20, Mill City.	Shelton Eveline, \$2040.
Shanks Henry, \$1830, Kingston.	Shelton E C, \$160, Scio.
Shanks Jacob, \$2205, Kingston.	Shelton Hamon, \$1595, Jordan.
Shanks M M and W, \$105, Brownsville.	Shelton Hamon Jr, \$3170, Jordan.
Shanks Noah, \$120.	Shelton James, \$2125, Albany.
Sharp F M, \$240, Tangent.	Shelton Lee, \$240, Scio.
Sharp S C, \$190, Tangent.	Shelton Mary L, \$250, Scio.
Sharp W A, \$835, Albany.	Shelton Olive E, \$125, Jordan.
Shaver J A, \$150.	Shelton R, \$1640, Scio.
Shaver Miranda, \$520, Burns.	Shelton V E, \$50, Jordan.
Shaw C L, \$320.	Shepherd E, \$100, Stayton.
Shaw Elizabeth, \$480.	Shepherd George B, \$2595, Halsey.
Shaw John A, \$1530, Albany.	Shepherd L C, \$375, Mill City.
Shaw Robert S, \$650, Mill City.	Shepherd Wm, \$2715, Halsey.
Shawner L A, \$100, Sodaville.	Shepherd W H, \$4675, Halsey.
	Sherfy E, \$875, Lebanon.
	Sheridan Catherine, \$300, Plainview.
	Sheridan J H, \$740, Shedd.
	Sheridan Phillip, \$480.

- Sherwood L C, \$145, Scio.
 Shew Jacob, \$180, Albany.
 Shields Patrick, \$50, Lebanon.
 Shields Perez A, \$480.
 Shields Sarah M, \$225, Albany.
 Shilling H O, \$30, Munkers.
 Shilling Jacob, \$1360, Munkers.
 Shindler Frank, \$340, Larwood.
 Shindler John, \$1465.
 Shipp Harriet, \$4795.
 Shoop H A, \$320, Albany.
 Shore Addie E, \$275, Scio.
 Shore S I, \$340, Scio.
 Shores V J, \$240, Scio.
 Shrack Joseph, \$295, Tangent.
 Shrunk J A, \$2320, Brownsville.
 Shryder G L, \$40, Halsey.
 Shryder Hattie, \$1390, Halsey.
 Shuford J H, \$675, Lyons.
 Shultz Fred, \$2800, Plainview.
 Shultz Wm, \$145, Jefferson.
 Shupp Silas, \$2500, Albany.
 Sievers M, \$1300, Albany.
 Silbernagel C, \$585, Jordan.
 Silbernagel C A, \$845, Jordan.
 Silbernagel C C, \$1035, Jordan.
 Sillers George, \$330, Brownsville.
 Sim Mary, \$300, Lebanon.
 Simanek Joseph E, \$3585, Scio.
 Simms Mary, \$400, Lebanon.
 Simons Caroline, \$275, Brownsville.
 Simons Daniel, \$5875, Sodaville.
 Simons E C, \$170, Sodaville.
 Simons George, \$300.
 Simons G W, \$160, Eugene.
 Simons Job, \$3350, Halsey.
 Simons J D, \$305, Brownsville.
 Simons J M, \$400.
 Simons L A, \$1515, Sodaville.
 Simons R and D, \$110, Sodaville.
 Simons Wm, \$705, Sheddsville.
 Simpson Ada L, \$480, Albany.
 Simpson G F, \$450, Albany.
 Simpson J C, \$200.
 Simpson J F, \$2510, Albany.
 Simpson J H, \$2170, Corvallis.
 Simpson Mary A, \$2175, Albany.
 Simpson P J, \$200, Albany.
 Simpson W L, \$360, Lebanon.
 Sims John F, \$250, Scio.
 Sissons Leonard, \$200, Mill City.
 Sisk Piler, \$75.
 Skaar Andrew, \$400, Albany.
 Skelly James, \$1240, Albany.
 Skelly Kate, \$40, Albany.
 Skelton Ed, \$135, Albany.
 Skelton R J, \$690, Foster.
 Skelton Thomas S, \$260, Jefferson.
 Skelton W C, \$575, Albany.
 Skillman B F, \$200, Cottage Grove.
 Skillman Cynthia, \$450, Brownsville.
 Skillman C H, \$325.
 Skinner H, \$650, Lebanon.
 Skinner V E, \$100, Lebanon.
 Skipton Alva J, \$2760, Albany.
 Skipton Frank, \$2005, Albany.
 Skipworth C B, \$250.
 Slanson Mary A, \$725, Washington, D C.
 Slate J T, \$215, Tangent.
 Slate N P, \$1480, Tangent.
 Slavens G W, \$200, Crawfordsville.
 Slavens H R, \$80, Sweet Home.
 Slavens Mrs L E, \$170, Crawfordsville.
 Sloan Alice, \$30.
 Sloan Emily, \$850, Albany.

- Sloan M J, \$100, Crawfordsville.
 Soper Thomas C, \$310, Fair Grounds.
 Sluman T V, \$15.
 Smail Thomas, \$170, Crabtree.
 Small H H, \$845, Lyons.
 Small W H, \$480, Jordan.
 Smead Mrs R J, \$1920, Albany.
 Smelson J T, \$115, Scio.
 Smelson Mrs S M, \$350, Scio.
 Smith Amanda T, \$200.
 Smith Andrew, \$80, Brownsville.
 Smith A A, \$320, Albany.
 Smith A F, \$260, Brownsville.
 Smith A G, \$100, Shedd's.
 Smith A J, \$50, Lebanon.
 Smith A M, \$510, Albany.
 Smith A N, \$70, Halsey.
 Smith Bonnie, \$480.
 Smith Charles A, \$1335, Lebanon.
 Smith Cora, \$150, Tangent.
 Smith Cordelia M, \$350, Brownsville.
 Smith C A, \$2300.
 Smith Mrs C M, \$300.
 Smith Damon, \$2605, Harrisburg.
 Smith David, \$13,945, Tallman.
 Smith Don Carlos, \$480.
 Smith D A, \$100, Gates.
 Smith D S, \$4915, Albany.
 Smith Edwin V, \$730, Munkers.
 Smith Ella M, \$200, Crawfordsville.
 Smith E, \$770, Halsey.
 Smith E B, \$1365, Albany.
 Smith E V, \$1575, Albany.
 Smith F G, \$635, Brownsville.
 Smith F M, \$1135, Albany.
 Smith F W, \$930, Lebanon.
 Smith George D, \$425, Brownsville.
 Smith George E, \$480.
 Smith George H, \$1510, Lebanon.
 Smith G M, \$905.
 Smith Hattie, \$450, Lebanon.
 Smith Ida, \$580, Coburg.
 Smith James A, \$3290, Halsey.
 Smith Jane K, \$3445, Astoria.
 Smith Jerome, \$200, Lebanon.
 Smith John, \$15, Lebanon.
 Smith John B, \$1225, Thomas.
 Smith John P, \$1380, Halsey.
 Smith John S, \$150.
 Smith Joseph A, \$560, Lebanon.
 Smith Joseph V, \$480.
 Smith J D, \$900, Lebanon.
 Smith J Perry, \$1030, Halsey.
 Smith J R, \$4810, Lebanon.
 Smith J W, \$655, Crabtree.
 Smith Letitia, \$20, Amella.
 Smith Lucy E, \$100, Brownsville.
 Smith L F, \$650, Tangent.
 Smith Martha, \$750.
 Smith Mary D, \$1635.
 Smith Myrtle D, \$400, Tangent.
 Smith Mrs M, \$160, Halsey.
 Smith M E, \$130, Brownsville.
 Smith M J, \$375, Albany.
 Smith Nannie, \$1250, Shedd's.
 Smith N W, \$415, Lebanon.
 Smith Orah E, \$1105, Brownsville.
 Smith O C, \$130, Sodaville.
 Smith Pernelia, \$1060, Corvallis.
 Smith Philip, \$240, Lebanon.
 Smith P M, \$2510, Lebanon.
 Smith R L, \$5490, Shedd's.
 Smith Sarah, \$1865, Shedd's.
 Smith Sarah A, \$980, Halsey.
 Smith Sheridan, \$115, Shedd's.
 Smith Susamah, \$700, Munkers.
 Smith S C, \$1360, Sweet Home.
 Smith S W, \$240, Corvallis.
 Smith Thomas, \$1980, Halsey.
 Smith T C, \$500.

F. K. Churchill THE BUSINESS Printer

On Time all the Time

135 S. Broadalbin St.

Phone Red 671.

Albany, Oregon

230

R. L. POLK & CO.'S

S
A
N
D
E
R
S

F
O
R

D
R
Y

G
O
O
D
S

Smith T F. \$5940. Halsey.
Smith Wm T. \$255. Brownsville.
Smith W B. \$440. Brownsville.
Smith W C. \$5335. Halsey.
Smith W E. \$230. Albany.
Smith W G. \$480. Minto.
Smith W L. \$730.
Smith W S. \$1480.
Smith & Holt. \$1800. Harrisburg.
Smith & Roach \$500. Harrisburg.
Sneed N T. \$760. Halsey.
Snell Mrs M. \$300. Albany.
Snell R D. \$400. Marcola. Ore.
Snyder Aaron. \$315. Foster.
Snyder C C. \$1150. Brownsville.
Snyder E S. \$400. Mill City.
Snyder F. \$1750. Plainview.
Snyder F W. \$990. Albany.
Snyder H T. \$1885. Lebanon.
Snyder Maude. \$120. Brownsville.
Snyder M J. \$400.
Snyder Samuel. \$1355. Brownsville.
Snyder W H. \$590. Scio.
Sommer F W. \$3745. Scio.
Sommerville Elizabeth. \$550. Albany.
Sommerville E J. \$2710. Harrisburg.
Sommerville F W. \$1000. Harrisburg.
Sommerville H A. \$7610. Izee. Grant Co.
Sommerville John. \$9045. Harrisburg.
Sommerville M L. \$5980. Eugene.
Sonnvek Albert. \$65.
Sorenson E. \$190. Crabtree.
Soule George W. \$1385. Lacombe.
Soule G A. \$990. Larwood.
South J A. \$1345. Lacombe.
South Mrs L J. \$400. Lacombe.
South O H. \$880. Lacombe.

South P A. \$145. Foster.
South Wm. \$480.
South W A. \$450. Lebanon.
Southern Mrs M B. \$1550. Halsey.
Sowers G. \$205. Spicer.
Sox E F. \$8085. Albany.
Spalinger Ed. \$1050. Albany.
Spalinger James J. \$5255. Albany.
Spangler D F. \$125. Santa Anna. Cal.
Sparks S J. \$880. Shedd's.
Spear Homer. \$60. Aumsville.
Spencer Clark. \$80. Brownsville.
Spencer H B. \$750. Berlin.
Spencer H E. \$140. Tangent.
Spencer J M. \$1940. Brownsville.
Spencer W A. \$385. Sodaville.
Sperry Etta I. \$360.
Sperry E G. \$7055. Brownsville.
Sperry Nancy E. \$1790. Brownsville.
Sperry W O. \$280. Brownsville.
Spink W P. \$8090. Albany.
Splawn Mrs E A. \$125. Holley.
Splawn G B. \$2390. Holley.
Splawn J T. \$575. Holley.
Sprague J J. \$380. Lacombe.
Sprague S. \$695. Lacombe.
Spring John. \$315. Foster.
Spring J F. \$270. Foster.
Spring Rudolph. \$280. Foster.
Springer Carl. \$200. Crawfordsville.
Springer H B. \$2965. Shedd.
Springer J B. \$260.
Springer J R. \$330. Holley.
Springer J W. \$95. Shedd's.
Springer M V. \$570. Crawfordsville.
Springer N B. \$1510. Albany.
Springer T B. \$1820. Shedd's.
Springer Wm. \$230. Brownsville.
Spurlin Wm F. \$4815. Halsey.

W. B. Stevens & Co. 409 to 417 West First St

Agents for **Sorosis Shoes, The New Shoe for Ladies**

LINN COUNTY TAX LIST.

231

Spurling A C, \$1350, Harrisburg.	Starr P W, \$1570, Brownsville.
Spurling Carl, \$1855, Harrisburg.	Starr S C, \$230, Sodaville.
Spurling G W, \$380, Lebanon.	Starr S C, \$820, Tangent.
Stacy F A, \$100, Crabtree.	Stastney Frank Jr, \$585.
Stafford B A, \$1410, Albany.	Stearns John H, \$1340, Shedd.
Stafford Jennie, \$750, Gates.	Steele Fanny J, \$150, Albany.
Stahlman F C, \$480.	Steele S N, \$1290, Albany.
Stahlman H, \$480.	Steen Anna D, \$380, Lebanon.
Stalnaker O B, \$125, Albany.	Steen C D, \$3090, Lebanon.
Stam M L, \$160, Scio.	Steingrandt A H, \$285, Foster.
Stam W H, \$155, Scio.	Steingrandt F H, \$130, Foster.
Stanard A W, \$3330, Brownsville.	Steingrandt J H, \$120, Foster.
Stanard Bertha, \$95, Waterloo.	Stellmacher Mrs A, \$330, Scio.
Stanard C E, \$325, Brownsville.	Stellmacher A C, \$395, Harrisburg.
Stanard Mrs J B, \$1325, Ashland.	Stellmacher A C, \$150, Albany.
Stanard Mrs O H, \$735, Brownsville.	Stellmacher G C, \$2010, Tangent.
Standish Abbie F, \$175, Halsey.	Stellmacher Ida S, \$150, Harrisburg.
Standish A W, \$100, Brownsville.	Stellmacher R C, \$350, Albany.
Standish D A, \$290, Halsey.	Stellmacher W C, \$2515, Albany.
Standish D B, \$50, Halsey.	Stepanels Anton, \$210, Larwood.
Standish G V, \$100, Brownsville.	Stephens Henry, \$960.
Standish J C, \$1140, Halsey.	Stephens H, \$120.
Standish Mary A, \$175, Brownsville.	Stephens J H, \$405, Brownsville.
Standish M E, \$400, Brownsville.	Stephens Mrs P E, \$65, Harrisburg.
Standish N B, \$380, Brownsville.	Stephens T J, \$320, Harrisburg.
Standish Verlinda, \$150, Brownsville.	Sterling David, \$725, Brownsville.
Stanley J N, \$1250.	Sternberg M, \$3610, Albany.
Stapleton H, \$700.	Stetter Wm and Maggie, \$600, Albany.
Star Mill & Flume Co, \$3040, Larwood.	Stevens W B, \$8590, Albany.
Stark A, \$600, Albany.	Stevenson J A, \$1150, Halsey.
Starr E D, \$300, Brownsville.	Stevenson Mrs L, \$130, Halsey.
Starr Fanny E, \$1240, Eugene.	
Starr I W, \$1810, Brownsville.	
Starr L H, \$400, Albany.	

Addresses Furnished List of Names by
520 Marquam Building, Portland, Oregon.
R. L. POLK & CO.

F. K. Churchill THE BUSINESS Printer

On time all the time.

135 S. Broadlbin St.

Phone Red 671.

Albany, Oregon.

232

R. L. POLK & CO.'S

- Stevenson Mrs Mildred B. \$20, Vandergraft, Pa.
Steward Calvin, \$2110, Harrisburg.
Stewart A M, \$90, Lebanon.
Stewart C H, \$1300, Albany.
Stewart D L, \$1540, Halsey.
Stewart Elizabeth, \$275, Albany.
Stewart E O, \$345, Harrisburg.
Stewart Henry, \$2025, Albany.
Stewart Joseph, \$1730, Lebanon.
Stewart J K, \$85, Scio.
Stewart Mrs M A, \$2010, Halsey.
Stewart R R, \$70, Halsey.
Stewart Wm M, \$120, Halsey.
Stewart W C, \$600.
Stiers G P, \$885, Waterloo.
Stillwell J W, \$50, Brownsville.
Stimpson G W, \$80, Seattle.
Stimpson W H, \$480.
Stites T J, \$20, Albany.
Stitts J A, \$590, Howard, Ore.
Stockwell Eugene, \$1200, Eugene.
Stokes J M, \$325, Lebanon.
Stolburg John, \$30.
Stone Abigail, \$540, Corvallis.
Stone A S, \$2165, Albany.
Stone C and O C, \$360, Albany.
Stone Edwin, \$50, Albany.
Stone H M, \$505, Corvallis.
Stone Mary, \$1575, Halsey.
Stone O W, \$895, Sweet Home.
Stonefield Anna, \$40.
Stonefield Clara, \$125.
Storey M, \$150, Sweet Home.
Stover L C, \$1895, Scio.
Stowards R B, \$1095, Crawfordsville.
Strachan Robert, \$320.
Straney Carrie M, \$250, Albany.
Stratton J S, \$1890, Albany.
Stratton L C, \$4290, Albany.
Stratton Oren, \$200, Brownsville.
Stratton Mrs S B, \$150, Albany.
Strawzer Peter, \$35, Scio.
Street Charles A Lumber Co (J J Collins Agt), \$14,585, Albany.
Streitell Jacob, \$510, Albany.
Strickler Joseph, \$835, Santiam.
Stringer Jeule, \$500, Lacombe.
Stringer John P, \$700, Albany.
Stringer Louis, \$450, Lacombe.
Stringer Mary A, \$380, Lacombe.
Stroup S, \$1535, Brownsville.
Struckmeyer Henry, \$1510, Thomas.
Struckmeyer R H F, \$485, Thomas.
Sturges W W, \$2000, Albany.
Sturn A O, \$145, Lebanon.
Sturnka M and Katrina, \$1000.
Sturtevant D F, \$845, Lebanon.
Sturtevant G A, \$340, Lebanon.
Sturtevant J B, \$360, Lebanon.
Sullivan Ann, \$75.
Sullivan Cornelius, \$480.
Sullivan C, J K Weatherford and H L Waldron, \$1000.
Sullivan Mrs Jessie, \$170, Harrisburg.
Sullivan Maggie S, \$2160, Albany.
Sullivan Mary A, \$5.
Sullivan N C, \$650, Albany.
Sullivan U C and J K Weatherford, \$7200, Albany.
Sumpter Alex, \$415, Albany.
Sumpter Nathan, \$165, Albany.
Sussens Henry, \$350, Albany.
Sylvester Anna S, \$120.

**Modern Equipment
Perfect Methods
Finest Results**

Magnolia Laundry

319 East First Street

LINN COUNTY TAX LIST.

233

- Sylvester D. \$100, Insane Asylum, Salem.
 Sylvester Henry, \$150, Lebanon.
 Sylvester Josic, \$510, Santiam.
 Tait Mrs F A. \$140, Creswell.
 Talbert Nathan, \$75, Albany.
 Taman Nettie, \$250.
 Tammen John C. \$4445, Albany.
 Tancher Andrew, \$375, Albany.
 Tandy E L. \$250, Harrisburg.
 Tandy E N. \$2760, Harrisburg.
 Tanton Wm, \$550, Harrisburg.
 Tapper Aliska, \$300.
 Tapper H D, \$330, Albany.
 Tate J K P, \$300, Crabtree.
 Taylor D, \$2915, Halsey.
 Taylor D and G, \$500, Halsey.
 Taylor E E, \$1105, Lebanon.
 Taylor George, \$770, Halsey.
 Taylor J M, \$2995, Crawfordsville.
 Taylor L M, \$400, Berlin.
 Taylor L P, \$400, Sodaville.
 Taylor Mary, \$1070, Halsey.
 Taylor Ora W, \$480.
 Taylor Ottis, \$220, Halsey.
 Taylor S V, \$2130, Halsey.
 Teabo Wm, \$130, Brownsville.
 Temple John, \$1760, Plainview.
 Temple O H, \$2175, Plainview.
 Templeton A M and S E, \$4120, Brownsville.
 Templeton Mrs E A, \$680, Halsey.
 Templeton J H, \$1905, Brownsville.
 Templeton Orpha, \$490, Brownsville.
 Templeton R R, \$2585, Brownsville.
 Templeton W A, \$2390, Halsey.
 Templeton W C, \$1800, Brownsville.
 Terhune D A, \$1315, Jefferson.
 Terhune L P, \$55, Tallman.
 Terhune Uriah F, \$1050, Albany.
 Terhune W A, \$345, Albany.
 Terman H W, \$495, Halsey.
 Terrell Emma, \$30, Mehama.
 Terrell H D, \$610, Brownsville.
 Terrell H D Jr, \$175, Rowland.
 Terrell Irena, \$35, Brownsville.
 Tharp Katie, \$925, Albany.
 Thayer B F, \$500, Albany.
 Thayer E A, \$810, Lyons.
 Thayer F T, \$2460, Kingston.
 Thayer Mrs J R, \$40, Lebanon.
 Thiesen Clauss, \$1965, Jefferson.
 Thom R, \$325, Lebanon.
 Thomas Alfred, \$1015, Albany.
 Thomas G E, \$795, Stayton.
 Thomas H S, \$1400, Salem.
 Thomas Heam, \$670, Lebanon.
 Thomas James, \$1635, Albany.
 Thomas Mary A, \$1000.
 Thomas Mary J, \$500.
 Thomas M, \$645, Albany.
 Thomas R L, \$1435, Jordan.
 Thomas Thomas, \$500.
 Thomas T K, \$2020, Jordan.
 Thomas W N, \$1365, Jordan.
 Thompson Addie M, \$955, Albany.
 Thompson Amanda, \$960, Portland.
 Thompson A A, \$345, Sweet Home.
 Thompson Clara C, \$1150, Albany.
 Thompson George L, \$400, Albany.
 Thompson Guy, \$100, Halsey.

F. K. Churchill THE BUSINESS Printer

On time all the time.

135 S. Broadlbin St.

Phone Red 671.

Albany, Oregon.

234

R. L. POLK & CO.'S

- Thompson G B, \$175, Shedds.
 Thompson G C, \$275, Browns-
 ville.
 Thompson H W, \$50.
 Thompson Jane, \$1619, Crab-
 tree.
 Thompson John, \$220,
 Brownsville.
 Thompson John W, \$2110,
 Rowland.
 Thompson J A, \$845, Sweet
 Home.
 Thompson J B, \$2500, Leb-
 anon.
 Thompson Luella, \$700, Crab-
 tree.
 Thompson L G, \$205, Shedds.
 Thompson Martha E, \$65,
 Sweet Home.
 Thompson Martin, \$2005,
 Shedds.
 Thompson M B, \$70.
 Thompson M K, \$1200,
 Brownsville.
 Thompson N, A and R, \$530,
 Crabtree.
 Thompson Thomas J, \$475.
 Thompson W B, \$415, Sweet
 Home.
 Thompson W G, \$825, Shedds.
 Thrall E, \$200, Albany.
 Thrall Susan, \$1925, Albany.
 Thrift W A, \$1435, Shedds.
 Tiffany G F, \$325.
 Tillatson J B, \$1300, Albany.
 Tillatson Mrs R A, \$855, Mun-
 kers.
 Tindall J L, \$925, Portland.
 Tisdale W J, \$320, Tangent.
 Titus Anna, \$115, Crawfords-
 ville.
 Titus B F, \$250, Jefferson.
 Titus E C, \$640, Stayton.
 Titus G R, \$2115, Lebanon.
 Titus M H, \$940, Kingston.
 Titus M S, \$1835, Kingston.
 Titus Sarah A, \$1495, Leb-
 anon.
 Tobrason Ole, \$450.
 Todd Nannie, \$205, Foster.
 Todd Wm H, \$350, Berlin.
 Todd W H, \$480, Foster.
 Tomlinson J L, \$500, Albany.
 Torbet David, \$950, Albany.
 Towne Mary, \$250, Halsey.
 Trachsel C and Jacob, \$965,
 Sweet Home.
 Trachsel John, \$200 Sweet
 Home.
 Trafzer J C, \$975, Halsey.
 Train Mary J, \$1110, Albany.
 Trapp Chancey, \$480.
 Trask A J, \$150, Lyons.
 Trask E E, \$465, Lyons.
 Trask John R, \$185, Lyons.
 Trask J B, \$2110, Lyons.
 Trask Laura D, \$740.
 Trask L C, \$3625, Jordan.
 Trask Mrs M L, \$1810, Fox
 Valley.
 Trask Wm H, \$1175, Lyons.
 Treado Frank, \$480.
 Treavor Wm, \$150.
 Trexler Emily, \$330, Shel-
 burn.
 Trexler Ira L, \$420, Modesin,
 Cal.
 Trites Cynthia, \$2240, Al-
 bany.
 Trites Frank, \$490, Albany.
 Trollinger H, \$290, Shelburn.
 Troutman Charles, \$80,
 Shedds.
 Troutman D B, \$565, Tall-
 man.
 Troutman J F, \$790, Albany.
 Troutman Mary, \$20, Albany.
 Troutman Mary E, \$850,
 Shedds.
 Troutman P I, \$120, Shedds.
 Truax H M, \$1260, Albany.
 Truax Mrs N J, \$1290, Al-
 bany.
 Truelove L H, \$175, Tallman.
 Trulove W T, \$2255, Albany.
 Trumbull Charlotte, \$600, Al-
 bany.
 Trupp Andrew, \$3735, Leb-
 anon.
 Trupp Isaac, \$35, Lebanon.
 Tryon E W, \$1000, Albany.
 Tryon H, \$375, Albany.

W. B. STEVENS & CO. 409 to 417 W. First St.

Men's Clothing, Shoes, Hats, and Furnishings

LINN COUNTY TAX LIST.

235

<p>Tryon H and E W, \$275, Albany.</p> <p>Tryon J J, \$195, Tagent.</p> <p>Tschaner Ed, \$335, Jordan.</p> <p>Tucker James, \$100.</p> <p>Tucker L A, \$985, Lebanon.</p> <p>Tucker Reason, \$680, Lacomcomb.</p> <p>Tunison Nellie, \$25, Corvallis.</p> <p>Turncliff Mabel G, \$70, Mill City.</p> <p>Turner George H, \$2500, Harrisburg.</p> <p>Turner G C, \$2550, Albany.</p> <p>Turner Irena, \$365, Shedd.</p> <p>Turner I M, \$295, Albany.</p> <p>Turner John, \$480, Albany.</p> <p>Turner J M, \$30.</p> <p>Turner Mrs M F, \$1690, Harrisburg.</p> <p>Turner Phoebe A, \$225, Scio.</p> <p>Turnidge John, \$225.</p> <p>Turnidge J E, \$335, Lacomcomb.</p> <p>Turnidge J L, \$1280, Mill City.</p> <p>Turnidge J P, \$305, Lacomcomb.</p> <p>Turnidge W J, \$3815, Crabtree.</p> <p>Turpin Elizabeth, \$470, Waterloo.</p> <p>Turpin J H, \$225, Waterloo.</p> <p>Tussing A A, \$360, Brownsville.</p> <p>Tuthill C N, \$480, Foster.</p> <p>Twaddell Maria, \$300, Lebanon.</p> <p>Tway Catherine, \$1980, Needles, Cal.</p> <p>Tway John, \$1300.</p> <p>Tweedle W C, \$4290, Albany.</p> <p>Tycer Adda, \$535, Brownsville.</p> <p>Tycer C B and J B, \$830, Brownsville.</p> <p>Tycer Eveline, \$245, Brownsville.</p> <p>Tycer Hugh L, \$310, Brownsville.</p> <p>Tycer L B, \$905, Brownsville.</p>	<p>Tycer Mrs M, \$720, Brownsville.</p> <p>Tycer Ora D, \$225, Brownsville.</p> <p>Tycer S B, \$320, Brownsville.</p> <p>Tycer W O, \$250, Brownsville.</p> <p>Taylor C E, \$165, Halsey.</p> <p>Taylor E R, \$275, Waterloo.</p> <p>Taylor H C and J R, \$405, Salem.</p> <p>Taylor J A and L B, \$135, Halsey.</p> <p>Taylor W L, \$2700, Harrisburg.</p> <p>Uber George, \$700, Brownsville.</p> <p>Uber Wm, \$930, Brownsville.</p> <p>Ulmer Fred, \$350.</p> <p>Umenhoffer Bred, \$465, Berlin.</p> <p>Umstead Mrs A V, \$235, Halsey.</p> <p>Underwood T W, \$290, Halsey.</p> <p>Unke Carl, \$1445, Lebanon.</p> <p>Upham E J, \$200, Albany.</p> <p>Upham E S, \$40, Albany.</p> <p>Upham J A, \$850, Albany.</p> <p>Upinger E E, \$40.</p> <p>Upmeyer E E, \$7595, Harrisburg.</p> <p>U'Ren Francis J, \$1600, Oregon City.</p> <p>Usher Jane, \$150.</p> <p>Vail Mary E, \$1445, Sweet Home.</p> <p>Vale Elva, \$320.</p> <p>Valentine Emma, \$130, Harrisburg.</p> <p>Valentine J A, \$275, Harrisburg.</p> <p>Vama Alois, \$665, Scio.</p> <p>Vama Frank, \$175, Scio.</p> <p>Van Busheck F S, \$385, Jefferson.</p> <p>Vance Matthew, \$650, Spicer.</p> <p>Vance W L, \$24,480, Albany.</p> <p>Vanderpool James, \$520, Sodaville.</p> <p>Vandian Cris A, \$1020, Albany.</p>
---	---

- Van Fleet W R \$210, Salem.
 Van Matree P L, \$240.
 Van Ness R, \$405, Scio.
 Van Schuyver J W & Co,
 \$425, Portland.
 Van Winkle J N, \$1445, Hal-
 sey.
 Van Winkle Lyda B, \$575, Al-
 bany.
 Vasek Joseph, \$500, Scio.
 Vaughn Helen F, \$720, Lyons.
 Vawter W I, \$130, Medford.
 Veal Fred, \$550, Albany.
 Veatch Lena, \$1345, Cottage
 Grove.
 Venner J F, \$1470, Browns-
 ville.
 Vennum J C, \$235, Browns-
 ville.
 Venters James, \$635, Shel-
 burn.
 Vernon G O, \$800, Seattle,
 Wash.
 Vernon J C and A C, \$500,
 Shelburn.
 Vernon Mary E, \$145, Shel-
 burn.
 Vieuck L L, \$330, Albany.
 Vincent James, \$1300.
 Vincent J H, \$90.
 Vincent J T, \$10.
 Vincent Stephen, \$20.
 Vineyard J L, \$3105, Albany.
 Vinson John S, \$150, Free-
 water.
 Virg Peter, \$1980, Harris-
 burg.
 Volrath A and L, \$90, Browns-
 ville.
 Volstedt Franz, \$2585, Leb-
 anon.
 Von Seggem Henry, \$1150,
 Albany.
 Voos C, \$300
 V s e t e k s a John, \$3185,
 Thomas.
 Waddle Mrs R V, \$140, Al-
 bany.
 Waddle S C, \$325, Lacombe.
 Wade D A, \$1295, Albany.
 Waggener A G, \$610, Halsey.
 Waggener Charlotta, \$450, Al-
 bany.
 Waggener J E, \$750, Corval-
 lis.
 Waggner J F, \$325, Browns-
 ville.
 Waggner M A and E I, \$885,
 Harrisburg.
 Waggner Mrs V M, \$350, Har-
 risburg.
 Wagstaff Rachael, \$550, Al-
 bany.
 Wait A F, \$4340, Albany.
 Wait V O, \$100, Albany.
 Walden H L, \$1925, Corva'llis.
 Walker C H, \$125, Albany.
 Walker C W, \$395, Sweet
 Home.
 Walker Frank S, \$4145,
 Brownsville.
 Walker J H, \$660.
 Walker L L, \$3580, Albany.
 Walker Mary F, \$475, Albany.
 Walker M S, \$190, Tallman.
 Walker Rose la, \$1670, Al-
 bany.
 Walker W S, \$95, Albany.
 Walkers J A, \$800, Albany.
 Wallace Mrs E H, \$1255 Leb-
 anon.
 Wallace E P, \$925.
 Wallace F E, \$1250, Lebanon.
 Wallace J A, \$750, Scio.
 Wallace J B, \$595, Browns-
 ville.
 Wallace J H, \$250, Albany.
 Wallace J P, \$16,185, Albany.
 Wallace L M, \$600, Albany.
 Wallace L P, \$475, Lacombe.
 Wallace P, \$1000, Jordan.
 Wallace W L, \$735, Lebanon.
 Waller Lottie, \$100, Eugene.
 Waller T C, \$100, Albany.
 Walling J C, \$300, Albany.
 Waln C H, \$845, Scio.
 Wa'n Frank, \$480.
 Walters C J, \$120, Lebanon.
 Walters D M, \$1255, Albany.
 Walters Hattie, \$350, Leb-
 anon.
 Walters H P, \$10.

Walters Martin, \$105, Thomas.	Warren Thomas, \$415, Plain- view.
Walton J D, \$200, Albany.	Warwick Ida, \$625, Scio.
Walton Lee E, \$395, Halsey.	Washburn Mrs C G, \$500, Al- bany.
Warburton Wm, \$1135, San- tiam.	Washburn C W, \$400, Junc- tion City.
Ward Mrs E, \$390, Halsey.	Washburn Ed and A B Mat- thews, \$15, Albany.
Ward Francis A, \$3040, Plain- view.	Washburn J H, \$10,720, Brownsville.
Ward Mrs M M, \$360, Halsey.	Washburn N B, \$1435, Brownsville.
Ward Scott, \$2410, Albany.	Washburn Mrs N M, \$300, Brownsville.
Wardlow C T, \$30.	Washburn W D, \$1455, Brownsville.
Ware Fred, \$480.	Wasserman H L, \$35.
Warford E, \$20, Albany.	Wassom Jess, \$55, Harris- burg.
Warlsey W H, \$300.	Wassom J D, \$1845, Harris- burg.
Warmoth Anna, \$790, Brownsville.	Wassom Wm, \$6760, Harris- burg.
Warmoth G W, \$300, Browns- ville.	Waters C F, \$400, Lebanon.
Warmoth J N, \$4215, Halsey.	Waters E B, \$10, Stayton.
Warmoth Mrs N J, \$1580, Halsey.	Waters Nancy E, \$800, Brownsville.
Warner Augusta, \$950.	Watkins John S, \$400, Prine- ville.
Warner Edna B, \$250, Al- bany.	Watkins Mrs N A, \$775, Fos- ter.
Warner Mrs E E, \$4685, Har- risburg.	Watkins D, \$1220, Jefferson.
Warner F G, \$1025, Spicer.	Watkins Richard C, \$480.
Warner George E, \$2240, Leb- anon.	Watkins T H, \$1655, Albany.
Warner Hiram, \$1500, Leb- anon.	Watson Frank, \$925, Browns- ville.
Warner H C, \$270, Harris- burg.	Watson F W, \$400, Albany.
Warner Jessie, \$400, Albany.	Watson H C, \$1680, Albany.
Warner J A, \$225, Albany.	Watson I N, \$100, Sodaville.
Warner J E and C E, \$4030, Harrisburg.	Watson Mary J, \$280.
Warner Mrs L A, \$1480, Brownsville.	Watts Emma M, \$600, Al- bany.
Warner Mary, \$400.*	Weart John, \$1395, Holley.
Warner M O, \$40.	Weatherford J J and Thomas Kay (Est of), \$1200, Al- bany.
Warner Richard, \$6205, Al- bany.	Weatherford J K, \$15,270, Al- bany.
Warner W E, \$1835, Browns- ville.	
Warreke Louis, \$440, Albany.	
Warren Hannah A, \$40.	
Warren John, \$1240, Row- land.	

F. K. Churchill THE BUSINESS Printer

On time all the time.

135 S. Broadbin St.

Phone Red 671.

Albany, Oregon.

238

R. L. POLK & CO.'S

S A N D E R S C A S H S T O R E

- Weatherford R L, \$1615, Harrisburg.
- Weaver John A, \$320.
- Weaver J J, \$500.
- Weaver O G, \$230, Berlin.
- Weber C R, \$295, Brownsville.
- Weber F H, \$795, Brownsville.
- Weber J K, \$1590, Brownsville.
- Weber J P, \$1100, Brownsville.
- Weber Mary, \$30, Brownsville.
- Weber Michael, \$1900, Brownsville.
- Wedde J S, \$265, Sweet Home.
- Wedde Martha, \$500, Coburg.
- Weddie A L, \$445, Sweet Home.
- Weddle Mrs C J, \$140, Sweet Home.
- Weddle G B, \$1120, Sweet Home.
- Weddle J H, \$655, Sweet Home.
- Wegener Carl, \$825, Shedd's.
- Weid John A, \$125.
- Weid Joseph, \$250, Jordan.
- Weidman Jacob, \$480.
- Weincken G H, \$1700, Lebanon.
- Weinrich George, \$1580, Kingston.
- Weisner J G, \$2860, Lebanon.
- Weitman August, \$220, Soda-ville.
- Weitman Elsie V, \$55, Corvallis.
- Welch J E, \$240, Minto.
- Wells Mrs E A, \$390, Soda-ville.
- Wells M D, \$10.
- Welt Nancy, \$75, Sodaville.
- Wendt E, \$795, Jordan.
- Wentworth John, \$1270.
- Wentworth J and G K, \$38,910.
- Werts Mrs M E, \$180, Tange-
gent.
- Wesely Charles, \$1025, Scio.
- Wesely Francis, \$1200, Scio.
- Wesely John, \$10, Scio.
- Wesely Joseph, \$500, Scio.
- Wesely Lizzie, \$600, Scio.
- West Emma, \$120, Jefferson.
- West F M, \$45.
- Westbrook B R, \$750, Albany.
- Westcott G & H, \$350, Soda-ville.
- Westenhouse G C, \$455, Scio.
- Western Union Tel Co (A G Senders Agt), \$9205 Albany.
- Westfall F M, \$465, Albany.
- Westfall Mrs G M, \$1000.
- Westfall Sarah, \$425, Lebanon.
- Westgate G A, \$3200, Albany.
- Westphal E H, \$235, Tangent.
- Wetzel Charles, \$2450, Albany.
- Wetzel E C, \$140, Albany.
- Wetzel J A, \$310, Sodaville.
- Whealdon Isaac, \$5090, Plain-
view.
- Whealdon L, \$3290, Plain-
view.
- Wheaton S, \$150, Harrisburg.
- Wheeler Charles E, \$3000, Al-
bany.
- Wheeler Eliza J, \$480, Minto.
- Wheeler Jason, \$3625, Al-
bany.
- Wheeler Nels H, \$350, Al-
bany.
- Whitaker Bert, \$75, Harris-
burg.
- Whitaker Salina, \$400, Al-
bany.
- Whitcomb George B, \$480.
- Whitdere Calavan, \$430, Crawfordsville.
- White Elmyra S, \$400, Jordan.
- White Luther, \$105, Harris-
burg.

W. B. STEVENS & CO. 409 to 417
 W. First St.
 The Very Latest New York Novelties Every Week by Express

LINN COUNTY TAX LIST.

White Nancy E, \$200, Harrisburg.
 White Rose B, \$2890, Brownsville.
 White R L, \$2600, Harrisburg.
 White Wm, \$85, Lyons.
 White Wm F, \$530, Halsey.
 Whitehouse R G, \$200.
 Whitesides J A, \$300, Albany.
 Whitlow G R, \$1695, Albany.
 Whitman C H, \$20, Lebanon.
 Whitman L C, \$200.
 Whitney C H, \$1100, Lebanon.
 Whitney F A, \$30.
 Whitney J J, \$3890, Albany.
 Whitney J R and C B Winn, \$10, Albany.
 Whyte Daniel, \$1400, Sheddsville.
 Wickham Martha, \$550, Soda-vile.
 Wickizer John, \$20, Albany.
 Widner W H, \$300, Harrisburg.
 Wiese August, \$530, Albany.
 Wigle A J and R G, \$2925, Harrisburg.
 Wigle Mrs D, \$180, Halsey.
 Wigle Frank, \$1240, Harrisburg.
 Wigle J E, \$200, Harrisburg.
 Wigle J H and M, \$3740, Brownsville.
 Wiglesworth W M, \$1100, Lebanon.
 Wilcox Mrs C O, \$1050, Lebanon.
 Wilds M H, \$5030, Albany.
 Wiley Andrew, \$480.
 Wiley C K, \$15, Foster.
 Wiley Elizabeth, \$1200, Foster.
 Wiley J M, \$1485, Lebanon.
 Wiley L, \$250, Lebanon.
 Wilhelm A & Sons, \$5245, Monroe.
 Wilkins Amos, \$1650, Co-burg.

Wilkins Dora, \$450, Albany.
 Wilkins Jasper, \$7255, Co-burg.
 Wilkins J C, \$745, Sweet Home.
 Wilkins R S and R B, \$1385, Albany.
 Wilks G H, \$100, Florence, Colo.
 Will E A, \$1320, Albany.
 Will F G, \$1500, Albany.
 Willamette Pulp & Paper Co, \$5909, Oregon City.
 Willamette Real Estate Co, \$660, Halsey.
 Willart Eliza, \$550, Salem.
 Willbanks W J, \$2310, Corvallis.
 Williams A G, \$370, Lebanon.
 Williams C L, \$5675, Halsey.
 Williams Fannie, \$100, Lebanon.
 Williams F E, \$270, Crabtree.
 Williams Isabella, \$200, Brownsville.
 Williams Joseph J, \$535, Scio.
 Williams J P, \$810.
 Williams Nathan L, \$310.
 Williams Mrs N E, \$250, Albany.
 Williams Silas, \$2260, Albany.
 Williams Mrs S A, \$250, Harrisburg.
 Williamson D N, \$1820, Albany.
 Williamson J R, \$290, Albany.
 Williamson W A, \$960, Albany.
 Willis Mrs A, \$120.
 Willis George, \$960, Albany.
 Willis S R, \$550, Albany.
 Willoughby Anna C, \$1340, Harrisburg.
 Willoughby C B, \$480, Eugene.
 Willoughby E J, \$135, Harrisburg.
 Willoughby George D, \$480.

Addresses Furnished
 LIST OF NAMES FURNISHED BY R. L. POLK & CO.
 520 Marquam Building,
 PORTLAND, OREGON.

F. K. Churchill THE BUSINESS Printer

On Time all the Time

135 S. Broadalbin St.

Phone Red 671.

Albany, Oregon

240

R. L. POLK & CO.'S

- Willoughby James, \$675, Harrisburg.
Willoughby J B, \$480.
Willoughby J E, \$265, Harrisburg.
Willoughby R L, \$480, Eugene.
Willoughby Mrs S R, \$150, Halsey.
Wills E, \$1685 Albany.
Wills John, \$2820, Albany.
Wilmot A B, \$600, Sheddsville.
Wilmot M L and E J, \$2700, Albany.
Wilson A M, \$990, Lebanon.
Wilson Bernice, \$240.
Wilson C D, \$2610, Fox Valley.
Wilson Emma B, \$400, Foster.
Wilson Erastus, \$175, Lebanon.
Wilson E J, \$430, Lebanon.
Wilson G A, \$200, Brownsville.
Wilson John, \$300.
Wilson J A, \$335, Sodaville.
Wilson J F, \$150.
Wilson J O, \$650, Corvallis.
Wilson J W, \$850, Lebanon.
Wilson Leonard, \$680, Sheddsville.
Wilson L J, \$200.
Wilson L R, \$198, Halsey.
Wilson Marion, \$545, Halsey.
Wilson Oscar, \$2655, Halsey.
Wilson O B, \$585, Lebanon.
Wilson Wm, \$790, Jefferson.
Wilson W H, \$480.
Wiltser W H, \$250, Harrisburg.
Windell Albert, \$90, Halsey.
Windell Mrs H E, \$120.
Windom A C, \$585, Brownsville.
Windom B C, \$370, Brownsville.
Wines Wm A, \$275, Crawfordsville.
Wink Anna G, \$900.
Winkley Henry, \$1700.
Winkley J, \$225, Albany.
Winn Mary A, \$75.
Winn Mrs V B (C B Winn Agt), \$1100, Albany.
Winnard N E, \$100, Albany.
Winter H H, \$200, Albany.
Wire S, \$395, Crawfordsville.
Wirkinger G L, \$1480, Sheddsville.
Wirks H M and Wm, \$95, Crabtree.
Wirt Ella, \$525, Lebanon.
Wirt J B, \$35, Lebanon.
Wisner Hester, \$705, Kingston.
Wither N H and T O and A G Levi (Thompson & Hardy Agts), \$33,405, Eugene.
Witherite B M and M V, \$1160, Kingston.
Withers John, \$2240, Lebanon.
Withey Robert R, \$200.
Wodtli Fred, \$1325, Foster.
Wodtli Hans, \$2400, Sweet Home.
Wodtli John, \$1905, Sweet Home.
Wold John, \$190, Santiam.
Wolf J B, \$350, Albany.
Wolf J P, \$600, Brownsville.
Wolf J W, \$560, Brownsville.
Wolfe Jennie, \$1200.
Wolgamot D E, \$765, Brownsville.
Wolverton C E, \$4800, Salem.
Wolverton Mrs M J, \$500.
Wood David, \$340, Spicer.
Wood F N, \$370, Waterloo.
Wood J D, \$510, Sweet Home.
Wood Martha A, \$250, Albany.
Wood S W, \$450, Sweet Home.
Wood W G, \$700, Albany.
Woodbury G H, \$50, Portlandland.
Woodford P H, \$480.

OUR WORK IS SURE TO PLEASE YOU
MAGNOLIA LAUNDRY
ALBANY, OREGON.

LINN COUNTY TAX LIST.

241

Woodin Eliza A, \$2600, Albany.	Yantis Mrs M J, \$555, Salem.
Woodmansee Mrs M E, \$1575, Scio.	Yates C W, \$2795, Shedd's.
Woodruff John, \$35, Sweet Home.	Yates Jennie M, \$125.
Woods I, \$120.	Yates Joseph, \$2460, Corvallis.
Woods Mary, \$1750, Albany.	Yates Walter E, \$3105, Crawfordsville.
Woodside M E, \$90.	Yeoman J E, \$810, Stayton.
Woodworth Mrs D O, \$1120, Albany.	Yeoman L G, \$320, Kingston.
Woodworth D O, \$850, Albany.	Yeoman M W, \$400, Lacombe.
Wooldredge Joseph, \$475, Jefferson.	Yeoman W C, \$400.
Wooldredge Wm, \$625, Jefferson.	Yocubets Anton, \$1305, Crabtree.
Worden Emma, \$495, Albany.	Yoder W M, \$60, Albany.
Worley W T, \$800, Albany.	Yost Aaron H, \$400.
Worrell S C, \$600, Albany.	Yost Jesse W, \$400.
Worth Anna M, \$1420, Portland.	Young A, L and J, \$1935, Scio.
Wren M S, \$200.	Young C H, \$870, Lebanon.
Wright, Blodgett & Co (L M Curl Agt), \$43,305, Albany.	Young D F, \$435, Albany.
Wright Etta, \$1380, Albany.	Young Ed, \$1210, Crabtree.
Wright George W, \$2350, Albany.	Young E, \$1155, Albany.
Wright Grace, \$130, Scio.	Young F F, \$100.
Wright H B, \$1610, Shedd's.	Young G W, \$3510, Albany.
Wright J W, \$260, Shedd's.	Young John W, \$760, Crabtree.
Wright Lucy, \$1120, Albany.	Young Mary A, \$250, Scio.
Wright Mrs R H, \$360, Shedd's.	Young Mrs N A, \$8800, Albany.
Wright Sarah, \$800, Harrisburg.	Young P A, \$1200, Albany.
Wright W L, \$1260, Harrisburg.	Young S E, \$78,185, Albany.
Wright W S, \$395, Plainview.	Young S E & Son, \$18,000, Albany.
Wrightman F J, \$300, Albany.	Young W, \$100, Crabtree.
Wunderlin Siegfried, \$290.	Young W H, \$2185, Crabtree.
Wurster George, \$1670, Albany.	Younger Lena and Charles, \$500, Albany.
Wyatt Mrs E H, \$900, Albany.	Youngs Kisiah, \$650.
Wyatt J R, \$5080, Albany.	Zeller John, \$280, Albany.
Wychoff C P, \$1200, Lebanon.	Zeller Leo, \$545, Thomas.
Wynkoff D E, \$480.	Zigler Mary and Ellen, \$300, Sodaville.
Yagelsky K, \$480, Albany.	Zigler Susan, \$190, Halsey.
Yantis Anna, \$700, Albany.	Zigler Wm, \$290, Sodaville.
	Zigler W H, \$130, Sodaville.
	Zimmerman A T, \$95, Albany.
	Zimmerman Brothers, \$850, Shedd's.
	Zimmerman Frank, \$45.
	Zimmerman J A, \$8770, Albany.

F. K. Churchill THE BUSINESS Printer

135 S. Broadalbin St.

Phone Red 671.

Albany, Oregon

242

R. L. POLK & CO.'S

Zimmerman Mrs M, \$450, Albany.

Zimmerman Samuel, \$225, Waterloo.

Zink John A, \$125.

Zink Mary, \$340, Scio.

Zolph Francis, \$900, Lebanon.

Zooseman J M, \$270, Brownsville.

Zooseman Moses, \$915, Brownsville.

Zressing A E, \$525, Waterloo.

Zudhlen Fred, \$275, Albany.

Zuhledorfe Louis, \$4470, Albany.

Zuhledorfer Bertha, \$620, Albany.

Zysett Ella, \$160, Scio.

Zysett S T, \$465, Scio.

Herald Job Office



Printers

Binders

Linotypers

Write us for estimates
on all classes of work

Foot of Broadalbin
Street

Albany,
Oregon

Established 1876

Incorporated 1904

CAPITAL STOCK
\$25,000.00

The
**Morgan Mercantile
Agency, Inc.**

Successor to
The Van Alstine, Gordon & Co.

Protects Trade Collects Debts
Recorders of Delinquent Debtors

The Only Agency that Pays Correspondents
for Commercial Reports

Cheapest and Best System in Existence
to Collect Defunct Bills

The Only Direct Paid Report System

For further particulars call on

The Morgan Mercantile Agency
INCORPORATED

Suite 501-2-3 Fenton Building

84 Sixth Street

Portland, Oregon

R. L. POLK & CO'S
Classified Business Directory
1905

Names appearing under Headings marked (*) are only
inserted when Specially Contracted.

Abstracts of Land Titles.

**LINN COUNTY ABSTRACT
CO THE**, 304 S Broadalbin.
(See front cover.)

Academies and Schools.
See Colleges and Schools.

Agricultural Implements.

BUFFALO-PITTS CO, 320 E
Yamhill, Portland, Ore.
Carter & Robson, 123 N
Broadalbin.

Goltra & Rumbaugh, 137 W
1st.

Hay Jerry & Sons, Harris-
burg.

Ohling & Hulburt, 405 W 1st.
STEWART & SOX HDW CO,
317 W 2d. (See p 99.)

Architects.

Burggraf C H, 222 E 1st.
Hand W R Jr, 415 E 1st.
Howland C E, 932 S Wash-
ington.

Artists.

Armstrong Miss T, 206 S
Ferry.
Stratton S B, 128 W 2d.
Stratton W J, 128 W 2d.

Attorneys.

See Lawyers.

Bakers.

Beam & Hogan, 401 W 1st.
Parker W M, 216 W 1st.
Phillips Harrison, Scio.
Star Bakery, 243 W 1st.
Van Dyke C D, 124 W 2d.

Banks and Bankers.

Bank of Brownsville, Brownsville.
Cusick J W & Co, 244 W 1st.
FIRST NATIONAL, 224-232
W 1st. (See p 2.)
Harrisburg Bank, Harris-
burg.
Hume & Co, Brownsville.
Scroggin P M & Co, Lebanon.

***Bar Fixtures.**

ALBANY PLANING MILL,
ft Lyon. (See p 31.)

Barbers.

Bending A E, 134 W 1st.
Bennett T M, Halsey.
Case T C, 204 W 2d.
Cooper H L, 138 E 1st.
Cushman D J, Brownsville.
Dawson J H, Shedd.
Erwin W W, Lebanon.
Foren I N, Scio.
Gunsaul I L, Lebanon.
Harrison F J, Brownsville.
Jackson Minar, Brownsville.
Kelsey J G, Harrisburg.

Barbers—Continued.

Lewis G W, 334 W 1st.
 Metzger L, 104 E 1st.
THOMPSON G L, 237 W 1st.
 (See p 45.)
 Viereck & Walters, 134 S
 Broadalbin.

Bicycles.

Anderson H M, Brownsville.
LASSELLE BROS & CO, 310
 W 1st. (See back cover.)
 Miller W H Est, 336 W 2d.

Bill Posters.

Warner W H, 237 W 1st.

Billiards.

McAlpin M, 227 W 1st.

Blacksmiths.

(See also Carriage and
 Wagon Makers.)
 Anderson P C, 243 E 2d.
 Barnes & Son, Scio.
 Dannals O P, 442 W 2d.
 Gill J R, Scio.
 Haskell J B, Harrisburg.
 Hector G W, Harrisburg.
 Jackson W C, Shedd.
 Mayer Joseph, Lebanon.
 Moore W J, Brownsville.
 Morris W T, 125 N Broadal-
 bin.
 Snyder & Bryant, 404 E 2d.
 Standish Bros, Halsey.
 Standish & Morgan, Browns-
 ville.

Boarding Houses.

(See also Hotels.)

Bussard Mrs D, 129 N Broad-
 albin.
 Houseweart J R, 219 S Lyon.
 Luper Mrs Mary, Tangent.
 Perry C A, 707 Broadalbin.
 Pierpoint Mrs J W, 124 N
 Ellsworth.
 Potts F M, 135 E 1st.
 Snyder Mrs D L, 124 Ells-
 worth.

Warner Mrs G P, 140 E 2d.
 Wilson Mrs L R, Shedd.

Bonds—Surety.

American Surety Co, 230 W
 1st.

Bookbinders.

CHURCHILL F K, 135 S
 Broadalbin. (See top lines.)
HERALD OFFICE, Broadal-
 bin n e cor Water.

Books and Stationery.

JONES H J, 229 W 1st. (See
 front cover and p 67.)
 Morris C L, Harrisburg.

Boot and Shoemakers.

Clevenger S H, 136 W 1st.
 Czarske E R, 104 E 1st.
 Halverson Nelson, Shedd.
 Leonard Ray, Lebanon.
 Lukenbach E B, Scio.
 Norman J G, 106 E 1st.
 Plymate J E, Halsey.
 Stewart C V, Brownsville.

Boots and Shoes.

BLAIN CLOTHING CO, 224-
 226 W 1st. (See front
 cover.)
 Burns W C, 325 W 1st.
 Prochnow C H, 438 W 1st.
SANDERS G E, 305-309 W
 1st. (See left side lines.)
STEVENS W B, 409-417 W
 1st. (See top lines and
 front cover.)

Bottlers.

See Soda Water Mnfrs.

Brewers.

Albany Brewing Co, 101 W
 9th.

Bridge Builders.

Logsdon Edward, 508 E 4th.

***Business Colleges.**

BEHNKE - WALKER BUSINESS COLLEGE, Stearns Bldg, Portland, Ore. (See p 5.)

Butchers.

See Meat Markets.

Butter, Cheese and Eggs.
See Creameries.

Cabinet Makers.

(See also Furniture Mnfrs.)
Moench L W, 1182 Santiam Rd.

Canners.

See Packers and Canners.

Carpenters, Contractors and Builders.

(See also Contractors—Building.)

Canter M W, Harrisburg.
Scott & Stephens, Harrisburg.

***Carpets and Linoleums.**

HOUSE FURNISHING CO., 421 W 1st. (See opp p 65.)

Carriage and Wagon Makers.

Coon E E, Shedd.
Dawson A M, 233 E 2d.
Dickey I C, Scio.
Sloan E D, 418 W 2d.
United Organ & Carriage Co., w s Hill 1 s E 9th.
Windom B C, Brownsville.

***Cement, Hair and Plaster.**

ADAMANT CO THE, 3½ 1st N, Portland, Or. (See p. 4.)

Chair Manufacturers.

Veal R & Sons, 553 S Main.

Chittem Bark.

Senders M & Co, 116 S Ferry.

Cigar Manufacturers.

Eagles W L, 228 S Ellsworth.

Cigars and Tobacco.

McAlpin M, 227 W 1st.

For Lists of Names

Of any Trade, Business, Profession or Pursuit,
Persons, or of Families you would like to
secure as Customers, call on or address

R. L. POLK & CO.

520-521 Marquam Bldg., Portland, Oregon

F. K. Churchill THE BUSINESS Printer

On time all the time.

135 S. Broadblin St.

Phone Red 671.

Albany, Oregon.

246

R. L. POLK & CO.'S

I
T
S
L
E
S
S
A
T
S
A
N
D
E
R
S

***Cloaks and Suits.**

**PORTLAND CLOAK & SUIT
MFG CO.**, 386 Washing-
ton, Portland, Ore. (See
adv.)

STEVENS W B., 409-417 W
1st. (See right top lines
and front cover.)

Clothing.

BLAIN CLOTHING CO THE.
224-226 W 1st. (See front
cover.)

SANDERS G E., 305-309 W
1st. (See left side lines.)
Sternberg M & Co, 301 W
1st.

STEVENS W B., 409-417 W
1st. (See right top lines
and front cover.)

Collection Agents.

(See also Lawyers.)

Bailey W W, Brownsville.

**MORGAN MERCANTILE
AGENCY THE (Inc)**, 846th,
Portland, Or. (See opp 243.)

Colleges and Schools.

(See also pp 23-24.)

Academy of Our Lady of
Perpetual Help, 225 E 9th,
Albany College, 300 W 9th.

**BEHNKE - WALKER BUSI-
NESS COLLEGE**, Stearns
Bldg, Portland, Or. (See p 5.)
Eclectic Business College,
312 W 2d.

**HILL MILITARY ACAD-
EMY**, 821 Marshall, Port-
land, Ore. (See adv opp.)

Portland Cloak and Suit Mfg. Co.

(INCORPORATED.)

Ladies' and Gentlemen's Made to Order.

LADIES'

Tailor Made and Fancy
Gowns, Cloaks, Jackets,
Cravenettes and Riding
Habits

GENTLEMEN'S

Business and Evening
Suits, also Overcoats and
Cravenettes. Hunting
and Riding Suits.

Manufacturers of Ready Made Wearing Apparel.

Selling-Hirsch Bldg.
386 Washington Street

Phone Main 5494
PORTLAND, OR.



HILL MILITARY ACADEMY.

PORTLAND, OREGON.

Your Son's Education

Is by far the most important factor in his life. We offer many advantages:

*Military and
Manual Training.*

Splendidly equipped buildings, very superior faculty, every perfect facility for developing strong minds in sound bodies. We fit boys and young men for college or a business life. Our school is beautifully situated on the outskirts of a beautiful city. Study, drill and play in proper proportions form the basis of our curriculum. You cannot afford to overlook our offer if you have a son to educate. Better write for our illustrated catalogue today.

HILL MILITARY ACADEMY

DR. J. W. HILL, Principal
Twenty-five years' experience in Portland

PORTLAND,
OREGON.

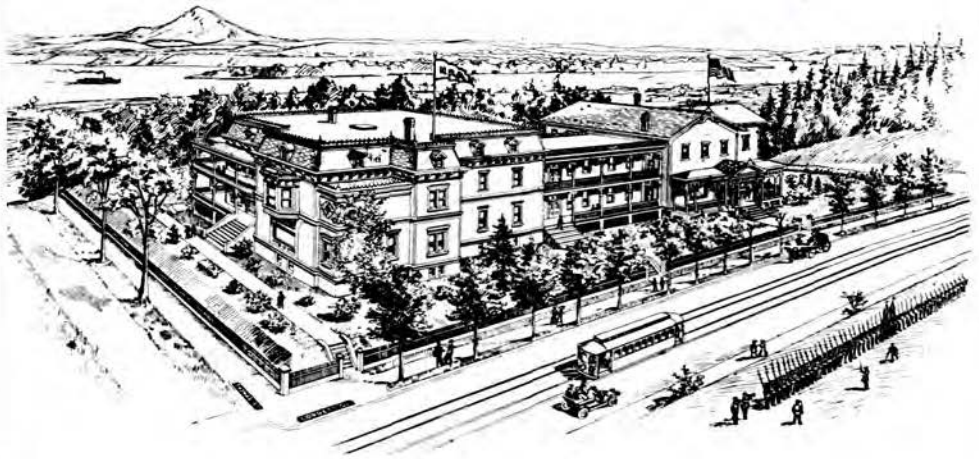

Newill Riverview Academy

A HOME SCHOOL

for Boys and Young Men

Picturesquely situated on a bluff on the banks of the Willamette River, with beautiful grounds, modern buildings and complete sanitary arrangements, the N. R. A. possesses all the requisites for the perfect home life and military training for which the school is famed.

Studies are arranged to suit the special calling of the student.

Cadets prepared for West Point and Annapolis.

N. R. A. diplomas are accepted by all the leading Universities.

For prospectus and terms address

ARTHUR C. NEWILL,
Principal,

940-948 Corbett Street,

PORTLAND, OREGON.

W. B. STEVENS & CO.

409 to 417 First Street, Albany, Ore. Royal Worcester Corset

Ladies Suits, Cloaks
and Hosiery

CLASSIFIED BUSINESS DIRECTORY.

247

NEWILL RIVERVIEW ACADEMY, 940-948 Corbett, Portland, Ore. (See adv opp.)
Santiam Academy, Lebanon.

Confectionery and Fruit.

Carter C A, 316 W 2d.
ELITE THE, 233 W 1st. (See front cover.)
Hackensmith W O, Halsey.
Hutchins Irving, Lebanon.
Moore R A, Brownsville.
Phillips Harrison, Scio.
Turner G M, 128 Broadalbin.
Turner T C, Lebanon.

Contractors—Building.

(See also Carpenters, Contractors and Builders.)
Blount F T, 314 S Ellsworth.
Conn I F, 829 S Washington.
Cougill J B, W 5th n w cor Maple.
Howland C E, 932 S Washington.
McChesney John, 228 E 6th.
Scott & Stephens, Harrisburg.

Contractors—Cement.

Baker W E, 336 W 7th.

Creameries.

Albany Butter & Produce Co, 440 E 5th.
Brownsville Creamery The, Brownsville.
Hazelwood Cream Co, Shedd.
McMaster A, Lebanon.

Crockery and Glassware.

Knecht Charles, 402 W 1st.

Curtains.

HOUSE FURNISHING CO, 421 W 1st. (See opp p 65.)

Dentists.

Amos W G, Lebanon.
Cheadle G W, Lebanon.
Collins George, 222 S Broadalbin.
Gower F L, Harrisburg.
Gray G W, 432 S Ferry.
Gray L B, 432 S Ferry.
Hodges A J, 340 W 1st.
Leininger H A, W 1st.
Littler C V, 121 S Broadalbin.
Littler J C, 121 Broadalbin.
Pintler W N, Scio.

*Designers.

HICKS CHATTEN ENGRAVING CO, 245½ Morrison, Portland, Ore. (See opp Engravers.)

Detective Agencies.

PINKERTON'S NATIONAL DETECTIVE AGENCY, 303 Marquam Bldg, Portland, Ore. (See adv.)

PINKERTON'S NATIONAL Detective Agency

303 Marquam Bldg., Portland, Ore.

Offices and Correspondents
in all parts of the
UNITED STATES
MEXICO, CANADA,
and EUROPE

Telephone Main 933

Addresses Furnished List of Names by
520 Marquam Building, Portland, Oregon.
R. L. POLK & CO.

W. B. STEVENS & CO. 409 to 417 W. First St.

Men's Clothing, Shoes, Hats, and Furnishings

248

R. L. POLK & CO.'S

Detective Agencies—Continued.

THIEL DETECTIVE SERVICE CO THE, Chamber of Commerce, Portland, Ore. (See adv.)

Drayage.

See Express and Drayage.

Dressmakers.

Althouse Sisters, 118 E 5th.
Burkhart H O, 621 W 4th.
Chesney H M, 529 S Broadalbin.
Czarske Mrs I B, n s E 2d 1 w Railroad.
Douglass B A, E 4th s w cor Railroad.
Ferguson Mrs O C, 413 E 5th.
Fuller Mrs V M, 423 W 1st.
Landis Mrs E F, 906 S Calapooia.

PORTLAND CLOAK & SUIT MNFG CO, 386 Washington, Portland, Ore. (See p 246.)

Richards Nellie, 625 E 6th.
Simpson Addie A, Lebanon.
Smead E J, 240 E 2d.
Worrell B G, 638 E 5th.

Druggists—Wholesale.

Foshay & Mason (Inc), 318 W 1st.

Druggists—Retail.

Blackburn A W, Lebanon.
Bresler E M, Lebanon.
Burkhart & Lee 342 W 1st.
Davis C S, Shedd.
Davis H W, Halsey.
DAWSON FRED, 238 W 1st. (See front cover.)
Hong Wo Tong, 117 W 2d.
Miller M A, Lebanon.
Osburn & Hume, Brownsville.
Peery E C, Scio.
Smith & Holt, Harrisburg.
Venner J F, Brownsville.
Woodworth D O, 124 W 1st.



CABLE ADDRESS
"THIELON"

The Thiel Detective Service Co.

OFFICES :

CHICAGO, ILL. Monardnock Block.
NEW YORK, N. Y. Broadway-Maiden Lane Bld
ST. LOUIS, Mo. Century Bldg.
ST. PAUL, Minn. Germania Life Bldg.
KANSAS CITY, Mo. New England Bldg.
DENVER, COL. Majestic Bldg.
PORTLAND, ORE. Chamber of Commerce.
SEATTLE, WASH. Alaska Block.
MONTREAL, CANADA, Temple Bldg.
CITY OF MEXICO, Mex. Equitable Life Ins. Bld
SPOKANE, WASH. Empire State Bldg.
SAN FRANCISCO, Mutual Savings Bank Bldg.

PORTLAND, OFFICE :

206 Chamber of Commerce
Phone Main 936 D. L. CLOUSE, Manager.



OUR CUTS PLEASE
TRY THEM



L. J. HICKS

W. H. CHATTEN

HICKS CHATTEN

ZINC-ETCHERS
DESIGNERS
AND HALF-TONE
ENGRAVERS

ENGRAVING Co's

PHOTO-PROCESS
ENGRAVING

245 1/2
Morrison St.

Phone SOUTH 1361.

Portland

Phone or Drop a
postal for our Wagon

Magnolia Laundry

CLASSIFIED BUSINESS DIRECTORY.

249

Dry Goods.

Cox & Cox, Brownsville.
Hamilton L E & H J, 317 W
1st.

OLDS, WORTMAN & KING,
5th, 6th and Washington
Sts, Portland, Ore. (See
adv.)

OLDS, WORTMAN & KING

Fifth, Sixth & Washington Sts.
PORTLAND, ORE.

**Largest Mail Order House
on the Coast.**

Greatest Department Store

Large Illustrated Catalogue Mailed
Free. Send Your Name and Address.

SANDERS G E, 305-309 W
1st. (See left side lines.)

STEVENS W B, 409-417 W
1st. (See right top side
lines and front cover.)

Dyers and Scourers.

ALBANY DYE WORKS, 201
E 1st. (See p 30.)

Electric Light and Power Companies.

Albany Canal & Water Co,
225 W 2d.

Brownsville Electric Light
Co, Brownsville.

Lebanon Electric Light &
Water Co, Lebanon.

Employment Agencies.

HOWARD & SCOTT, 325 W
1st. (See back cover.)

Engravers.

**HICKS-CHATTEN ENGRAV-
ING CO,** 245½ Morrison,
Portland, Ore. (See adv
opp.)

Express Companies.

Wells, Fargo & Co Express,
208 W 1st.

Express and Drayage.

Cummings E R, 538 W 2d.

Knapp Bros, 132 W 1st.

Neely W H, Ellsworth n w
cor 6th.

Fancy Goods.

See Dry Goods; also Notions.

Farm Implements.

See Agricultural Implements.

Farm Lands.

See Real Estate.

Fish, Poultry and Game.

McCourt James, 410 W 1st.

Scheuber Conrad, 109 Lyon.

Flax Mills.

Pacific Coast Flax Co, Scio.

Florists.

(See also Nurserymen.)

Blount Mrs Clarissa, 338 E
6th.

Flour and Feed.

Davis G F, Harrisburg.

Settlemier & Martin, 233 W
2d.

Sterling Bros, Brownsville.

Flouring Mills.

Brownsville Flouring Mills,
Brownsville.

Lebanon Flouring Mills, Leb-
anon.

F. K. Churchill THE BUSINESS **Printer** On Time all the Time

135 S. Broadalbin St.

Phone Red 671.

Albany, Oregon

250

R. L. POLK & CO.'S

Flouring Mills—Continued.
PORTLAND FLOURING MILLS CO RED CROWN MILL, 225 N Thurston.
(See inside front cover.)
Scio Roller Mills, Scio.

Foundries.

(See also Machinists.)
ALBANY IRON WORKS, 101 N Montgomery. (See back cover.)

Fruit.

See Confectionery and Fruit.

Furnished Rooms.

(See also Hotels.)
Barnes Hezekiah, 306 E 4th.
Churchill Mrs L B, 135 S Broadalbin.
Crouch James, 436 W 5th.
Gildow W C, 820 Lyons.

Furniture Manufacturers and Dealers.

Brink Thomas, 426 W 1st.
Gottlieb L, 406 W 1st.
HOUSE FURNISHING CO, 421 W 1st. (See opp p 65.)
Lewis R M, Lebanon.
Wesely Charles, Scio.
Pratt N D, 109 W 1st.
Wright W L, Harrisburg.

General Stores.

Allen G L, Lebanon.
Bach & Buhl, Lebanon.
Canter J H, Harrisburg.
Chandler C B, Lebanon.
Cooley G C & Co, Brownsville.
Davis & Shedd, Shedd.
Hibler, Gill & Co, Scio.
Ingram Bros & Co, Lebanon.
Jenks Charles, Tangent.
Koontz M V, Halsey.
Lassell L H & Sons, Harrisburg.

McCully & Son, Halsey.
McWilliams D S, Halsey.
May & Senders, Harrisburg.
Millsap & Son, Lebanon.
Wesely Bros, Scio.
Overton Dept Store, Brownsville.

Parker C C, 443 W 2d.
Powers C E, Tangent.
Reeves A M, 201-205 W 1st.
SANDERS G E, 305-309 W 1st. (See left side lines.)
Schick A L, Brownsville.
Stanard & Cable, Brownsville.
Sutherland A, Shedd.
Thompson G C & Son, Brownsville.
Young S E & Son, 304 W 1st.

Gents' Furnishing Goods.

See Men's Furnishing Goods.

Grain Dealers and Exporters.

Senders M & Co, 116 S Ferry.
Westgate Bros, ft Broadalbin.

Grain Elevators.

ALBANY FARMERS' CO, 202 N Jefferson. (See opp p 31.)

Grocers—Retail.

Beam A O, 128 W 1st.
Beam & Hogan, 401 W 1st.
Bridges B F, 301 S Main.
Brownell C E, 306 W 2d.
Cotton G T, Lebanon.
Coyle & Green, Lebanon.
DeVaney & Munkers, 103 W 1st.
Gildow W C, 820 Lyon.
Gradwohl Julius, 343 W 2d.
HUSTON E R, 212 W 1st. (See p 66.)
Keefhaver N D, Lebanon.
LASSELE BROS, 310 W 1st. (See back cover.)
Parker W M, 216 W 1st.
Ream C M, 244 W 2d.
Star Bakery, 243 W 1st.

W. B. Stevens & Co. ^{409 to 417} West First St

Agents for **Sorosis Shoes, The New Shoe for Ladies**

CLASSIFIED BUSINESS DIRECTORY.

251

Strand O M, Harrisburg.
Tomlinson & Holman, 302 W 2d
Walker & Reed, 1043 E 2d.
Worley W T, 144 W 1st.

Guns and Ammunition.
See Sporting Goods.

Hardware.
(See also Stoves and Tin-
ware.)

Cross J A, Halsey.
Evans & Evans, Brownsville.
Everett & Kyle, Lebanon.
Jackson W C, Shedd.
LASSELLE BROS, 310 W
1st. (See back cover.)
Lewis R M, Lebanon.
Ohling & Hulbert, 405 W 1st.
Pearl & Weber, Brownsville.
STEWART & SOX HDW CO,
317 W 2d. (See p 99.)
Ternan H W, Halsey.
Tyler & Bennett, Harrisburg.
Wesely Charles, Scio.

Harness.
See Saddle and Harness
Mfrs.

Hats and Caps.
BLAIN CLOTHING CO, 224-
226 W 1st. (See front
cover.)

Hay, Grain and Feed.
Simpson & Beam, 217 W 1st.

Hop Growers and Dealers.
Hausman A C, Brownsville.
Hume Joseph, Brownsville.
Meyers E D, Scio.
Milligan Wm, Brownsville.
Smith W O, Brownsville.
Warwick Joseph, Scio.

Horseshoers.
See Blacksmiths.

Hospitals and Asylums.
See p 20.

Hotels.

Depot Hotel, s end Lyon.
Harrisburg Hotel, Harris-
burg.
Hotel Brownsville, Browns-
ville.
Hotel Lebanon, Lebanon.
HOTEL REVERE, 102 S Ells-
worth. (See opp p 76.)
Norton J M, Halsey.
RUSS HOUSE, 105 E 1st.
(See p 91.)
St Charles Hotel, Lebanon.
St Charles The, 102 N Wash-
ington.
Scio Hotel, Scio.
Shedd Hotel Shedd.

***House Furnishing Goods.**
HOUSE FURNISHING CO
THE, 421-433 W 1st. (See
adv opp p 65.)

House Movers.
Ruettner Peter, 1029 E 3d.

Ice Cream Manufacturers.
ELITE THE, 233 W 1st. (See
front cover.)

Ice Manufacturers.
Albany Brewing Co, 101 W
9th.
Albany Butter & Produce Co,
440 E 5th.

Insurance Agents.
Bryant C C, 312 W 2d.
COLLINS J J, 215 W 1st.
Curran & Monteith, 217 W
1st.
Gradwohl Julius, 343 W 2d.
HOWARD & SCOTT, 325 W
1st. (See back cover.)
Merrill H F, 331 W 2d.
Peterson W C, Lebanon.
PRUDHOMME H C, 605 De-
kum Bldg, Portland, Ore.
(See Ins Cos—Life.)
Risley W S, 230 W 1st.

Insurance Agents—Continued.
 Senders M & Co, 116 S Ferry.
 Sox C E, 312 W 2d.
 Weatherford A B, 230 W 1st.

Insurance Companies—Casualty.
 Fidelity & Casualty Co, 132 W 1st.

Insurance Companies—Fire.
 Alliance Assee Co, 132 W 1st.
 American Fire Ins Co, 132 W 1st.
 Atlas Assee Co, 132 W 1st.
 Commercial Union Assee Co, 132 W 1st.
 Continental Ins Co, 217 W 1st.
 Fire Assn of Phila, 116 S Ferry.
 Fireman's Fund Ins Co, 312 W 2d.
 German Alliance Ins Assn, 132 W 1st.
 Hamburg-Bremen Fire Ins Co, 325 W 1st.
 Hanover Fire Ins Co, 325 W 1st.
 Home Fire & Marine Ins Co, 343 W 2d.
 Insurance Co of North America, 132 W 1st.
 L&W, Union & Crown Ins Co, 132 W 1st.
 Liverpool & London & Globe Ins Co, 116 S Ferry.
 London Assee Corporation, 116 S Ferry.
 London & Lancashire Fire Ins Co, 116 S Ferry.
 Milwaukee Mechanics' Ins Co, 132 W 1st.
 New York Underwriters' Agency, 325 W 1st.

New Zealand Ins Co, 132 W 1st.
 Niagara Ins Co, 116 S Ferry.
 North British & Mercantile Ins Co, 132 W 1st.
 Norwich Union Fire Ins Society, 343 W 2d.
 Oregon Fire Relief Assn, 312 W 2d.
 Orient Ins Co, 343 W 2d.
 Phoenix Ins Co of Brooklyn, 215 W 1st.
 Queen Insurance Co, 230 W 1st.
 Royal Ins Co, 343 W 2d.
 Scottish Union & National Ins Co, 132 W 1st.
 Sun Ins Office, 116 S Ferry.
 Traders' Insurance Co, 230 W 1st.

Insurance Companies—Fraternal.

ORDER OF WASHINGTON,
 612-615 Marquam Bldg.
 Portland, Ore. (See adv.)

Motto: Patriotism, Purity, Prudence.

Order of Washington

A Fraternal Beneficiary Society

Object: To Help Disabled Members; To Care for Widows and Orphans; To Lay up a Competency for Future Years; To Inculcate the Principles of Family Protection; To Establish a Broad Brotherhood by the People for the People.

For full particulars, write to

J. L. MITCHELL,

Supreme Secretary and Manager,
 612-615 Marquam Bldg., Portland, Or.

Linotyping at Herald Office.
ALBANY, OREGON.

Insurance Companies — Life.
NATIONAL LIFE INS CO, H
 C Prudhomme Agt, 605 De-
 kum Bldg, Portland, Ore.
 (See adv.)

Iron Works.
ALBANY IRON WORKS, 101
 N Montgomery. (See back
 cover.)

Justices of Peace.
 See p 17.

***Kodaks.**
DAWSON FRED, 238 W 1st.
 (See front cover.)

***Ladies' Furnishings.**
SANDERS G E, 305-309 W
 1st. (See left side lines.)

***Ladies' Tailors.**
PORTLAND CLOAK & SUIT
MNFG CO, 386 Washing-
 ton, Portland, Ore. (See p
 246.)

Laundries.
 Kam Wah, Lebanon.
MAGNOLIA STEAM LAUN-
DRY, 319 E 1st. (See top
 lines.)

Lawyers.
 Bilyeu W R, 403 W 1st.
 Bryant H & Son, 312 W 2d.
 Christy J C, 312 W 2d.
 Curl L M, 211 S Broadalbin.
 Duncan J N, 312 W 2d.
 Garland Sam, Lebanon.
 Hackleman T P, 236 W 2d.
 Hewitt & Sox, 312 W 2d.

HENRY C. PRUDHOMME.

MANAGER FOR OREGON

PURELY MUTUAL



Office: 605 Dekum Bldg.,

PORTLAND, OREGON.

Sells the Most Modern Profit-Sharing, Non-Forfeitable,
 Contracts, of Life, Term, Endowment, Bond and Annuity
 Insurance.

INSURANCE IN FORCE; \$135,000,000.

Reliable Agents Wanted in Every County in Oregon.

F. K. Churchill THE BUSINESS Printer

On time all the time.

135 S. Broadlbin St.

Phone Red 671.

Albany, Oregon.

254

R. L. POLK & CO.'S

S
A
N
D
E
R
S

F
O
R

D
R
Y

G
O
O
D
S

Lawyers—Continued.

Hill G S, 240 W 1st.
Kelly P R, 230 W 1st.
Martin B S, Brownsville.
Montanye L H, 236 W 2d.
Newport N M, 230 W 1st.
Norwood J L, Harrisburg.
Risley W S, 230 W 1st.
Stites T J, W 1st.
Swan L L, 230 W 1st.
Thompson W L, W 1st.
Tussing A A, Brownsville.
Weatherford & Wyatt, 230 W 1st.
Whitney J J, 220 W 1st.
Wright G W, 230 W 1st.

*Legal Blanks.

CHURCHILL F K, 135 S Broadalbin. (See right top lines.)
MASTON PRINTING CO, 123 Broadalbin. (See adv opp p 76.)
HERALD JOB OFFICE, Broadalbin n e cor Water. (See back cover and p 263.)

Lime Manufacturers.

OREGON LIME & PLASTER CO, 3½ 1st N, Portland, Ore. (See p 4.)

Lime, Plaster and Cement.

OREGON LIME & PLASTER CO, 3½ 1st N, Portland, Ore. (See p 4.)

Westgate Bros, ft Broadalbin.

Livery, Sale and Boarding Stables.

Austin H J, Shedd.
Bone J R, Halsey.
Bussard Dora, 125 N Broadalbin.
Farlow & Goin, 127 Lyon.
Hefner M A, Brownsville.
Hefner W H, Brownsville.
Irvine & Myers, Scio.
McClain Daniel, Harrisburg.
Neely Wm H, Ellsworth n w cor 6th.
Peacock Albert, 441 W 2d.
Powers & Hood, Lebanon.
Pugh G B, Brownsville.
Skipton & Tomlinson, 139 W 2d.

Lodging Houses.

Blount Mrs F T, 314 S Ellsworth.
Bussard Dora, 129 N Broadalbin.
Kroschel Bros, 124 E 1st.

Lumber Manufacturers and Dealers.

(See also Planing Mills.)
Crandall Bros, Lebanon.
Johnston Bros, Scio.
Moyer H B, Brownsville.
Sawyer Bros, Brownsville.
Smith J M, Lebanon.

Linotyping at Herald Office.

ALBANY, OREGON.

W. B. STEVENS & CO. 409 to 417 W. First St.
Men's Clothing, Shoes, Hats, and Furnishings

CLASSIFIED BUSINESS DIRECTORY.

255

***Machinery.**

REIERSON MACHINERY CO., ft of Morrison, Portland, Ore. (See adv.)

Machinists.

(See also Foundries.)

Ackerman Feike, Shedd.
 Corvallis & Eastern R R Machine Shops, s end Lafayette.
 Mossholder J C, Lebanon.

Marble and Granite Works.
 McDaniel S I, 206 W 2d.
 Ream J R, 209 S Broadalbin.

Meat Markets.

Albany Dressed Beef Co, 125 W 1st.

Broders Henry, 210 W 2d.
 City Meat Market, Halsey.
 Craft & Berry, 136 S Broadalbin.
 Daly Bros, Scio.
 Garrett & Thomas, Brownsville.
 Hawley & Proebstel, Brownsville.
 Kellenberger & Mayer, Lebanon.
 Porter W T, Harrisburg.
 Schultz Bros, 220 W 1st.

Men's Furnishing Goods.
BLAIN CLOTHING CO THE, 224-226 W 1st. (See front cover.)
SANDERS G E, 305-309 W 1st. (See left side lines.)

Reierson Machinery Co.

Saw Mill Machinery, Logging and Hoisting Engines, all Sizes, I. X. L. Wind Mills, Union Steam Pumps, Vanduzen Syphons, Jet Pumps, Bells and Gongs.

GASOLINE ENGINES Stationery. Portable, Traction and Marine—all Sizes. Well and Oil Drilling Machinery for Steam, Gasoline Engine or Horse Power.

Hand and Centrifugal Pumps. Boilers and Engines of all sizes kept in Stock. Leather, Rubber, Canvas Belting, Packing, Hose, Lace Leather, Pipe and Fittings.

Foot of Morrison St.,

Portland, Oregon.

Addresses Furnished 520 Marquam Building,
 LIST OF NAMES FURNISHED BY R. L. POLK & CO. PORTLAND, OREGON.

F. K. Churchill THE BUSINESS Printer

On Time all the Time

135 S. Broadalbin St.

Phone Red 671.

Albany, Oregon

256

R. L. POLK & CO.'S

Men's Furnishing Goods— Continued.

STEVENS W B, 409-417 W
1st. (See top lines and
front cover.)

Mercantile Agencies.

**AMES MERCANTILE
AGENCY**, 204 Abington
Bldg. Portland, Ore. (See
adv.)

AMES MERCANTILE AGENCY

Portland, Or. Spokane, Wash.
Abington Bldg. Empire State Bldg.

Credit or Character Reports on
Individuals or on Investments.

INFORMATION ON BUSINESS OPPORTUNITIES

Collections Throughout the U. S.

**MORGAN MERCANTILE
AGENCY THE**, 84 6th,
Portland, Ore. (See opp p
243.)

Merchant Tailors.

(See also Clothing; also
Tailors.)

**PORTLAND CLOAK & SUIT
MFG CO**, 386 Washing-
ton, Portland, Ore. (See p
246.)

SANDERS G E, 305-309 W
1st. (See left side lines.)

*Merchants' Police Patrol.
**THIEL DETECTIVE SERV-
ICE CO THE**, Chamber of
Commerce, Portland, Ore.
(See p 248.)

Milliners.

Cox M E & Daughter,
Brownsville.

Cyrus Mrs Emma, Scio.

Hamilton L E & H J, 317 W
1st.

McClain J M & L M, Leb-
anon.

Nichols Mrs J S, 242 W 2d.

Simons Mrs Hannah, Brown-
sville.

Wolcott O P, 337 W 1st.

Mining Companies.

**Calapooia Blue River Mill &
Mining Co**, Brownsville.

**Nome Consolidated Mining
Co**, Brownsville.

Music Teachers.

Bowers Esther, Brownsville.

Brenner Lillian, 327 W 3d.

Drucks L A, Lebanon.

Felix E M, 630 W 5th.

Hendee Mrs Nettie, Harris-
burg.

Longbottom W P, 915 E 9th.

Parker Haddie, 237 E 6th.

Witman Bertha, Lebanon.

Music and Musical Merchand- ise.

WILL E U, 7th cor Alder,
Portland, Ore. (See bot-
tom end.)

News Dealers.

Rawlings C G, ft Broadalbin.

Notaries Public.

Hewitt & Sox, 312 W 2d.

Hill G S, 240 W 1st.

Montanye L H, 236 W 2d.

Newport N M, 230 W 1st.

Risley W S, 230 W 1st.

Notions.

(See also Dry Goods; also
General Stores.)

White L D, 436 W 1st.

Prompt
and
Reliable

Magnolia Laundry

Phone
Main 50
Albany, Or.

CLASSIFIED BUSINESS DIRECTORY.

257

Nurseries.

(See also Florists.)

Albany Nurseries, Calapooia rd, 1 m w city.
Pacific Nursery Co, Tangent.
Tangent Nursery Co, Tangent.

Nurses.

Moon Mrs G C, 118 W 3d.

***Office, Bank and Store Fixtures.**

ALBANY PLANING MILL,
ft Lyon. (See p 31.)

Osteopaths.

Leonard H F, 226 S Broadalbin.
Ramsey C J, 226 S Broadalbin.
STARR P T, 234 Ferry. (See p 2.)

Painters—House and Sign.
Andrews O G, Lebanon.

Cookingham J W, Brownsville.

Eggleston F G, Brownsville.
Suesens Henry, 416 W 2d.

Windom & Stillwell, Brownsville.

Paints, Oils and Glass.

Burkhart & Lee, 342 W 1st.
DAWSON FRED, 238 W 1st.
(See front cover.)

STEWART & SOX HDW CO,
317 W 2d. (See p 99.)

Paper Manufacturers.

Lebanon Paper Mills, Lebanon.

Photographers.

Crawford J G, 120 W 2d.
Harnish C S, 333 W 1st.
Long Photo Co, 423 W 1st.
Martin Photo Co, Brownsville.
Taylor & Fry, Lebanon.

Physicians.

Booth Bros, Lebanon.
Brown E H, Harrisburg.
Browne S C, Scio.
Davis W H, 320 W 1st.
Ellis M H, 225 W 1st.
Hill J L, 121 E 1st.
Jones L M, Lebanon.
Kelly J B, Brownsville.
Kimmell W W, Lebanon.
Lamberson J A, Lebanon.
Marks T I, Halsey.
Myers J, 320 W 1st.
Prill A G, Scio.
Stark A, 312 W 1st.
Thayer S S, Brownsville.
Trimble W A, 340 W 1st.
Wallace J P, 320 W 1st.

Pianos and Organs.

WILL E U, 7th cor Alder,
Portland, Ore. (See bottom end.)

*Planing Mills.

(See also Lumber Mnfrs.)

ALBANY PLANING MILL,
ft Lyon. (See p 31.)

*Plaster.

ADAMANT CO THE, 3½ 1st
N. Portland, Ore. (See p 4.)

Plumbers, Steam and Gas Fitters.

LUDWIG MARTIN, 136 S
Ferry. (See p 72.)

*Police Patrols.

THIEL DETECTIVE SERVICE CO THE, Chamber of
Commerce, Portland, Ore.
(See p 248.)

Printers—Book and Job.

CHURCHILL F K, 135 S
Broadalbin. (See top lines.)
HERALD JOB OFFICE,
Broadalbin n e cor Water.

F. K. Churchill THE BUSINESS Printer

135 S. Broadalbin St.

Phone Red 671.

Albany, Oregon

258

R. L. POLK & CO.'S

Printers—Book and Job—
Continued.
MASTON PRINTING CO., 123
Broadalbin. (See adv opp
p 76.)

***Private Watchmen.**
**PINKERTON'S NATIONAL
DETECTIVE AGENCY**, 303
Marquam Bldg. Portland,
Ore. (See p 247.)

**THIEL DETECTIVE SERV-
ICE CO THE.**, Chamber of
Commerce, Portland, Ore.
(See p 248.)

Produce.
Davis G F, Harrisburg.

Real Estate.
(See also Timber Lands.)
Alexander & Kirkpatrick,
Lebanon.
Blanchard W B, Brownsville.
Burkhart C G, 102 E 1st.
Curran & Monteith, 217 W 1st.
Finch Land & Inv Co, 418 W
1st.

Hart D E, 119 N Broadalbin.
HOWARD & SCOTT, 325 W
1st. (See back cover.)
McTimmonds & Holbrook,
Lebanon.
Merrill H S, 331 W 2d.
Peterson W C, Lebanon.
Shelton R R, Scio.
Steele S N & Co, 132 W 1st

Restaurants.
Albany Lunch Counter, 202
W 2d.
Egan J T, 330 W 1st.
Farrar J W, Brownsville.
McKillop & Churchill, 117 W
1st.
Stetters Wm, 322 W 2d.

Rubber Stamps.
MASTON PRINTING CO., 123
Broadalbin. (See adv opp
p 76.)

Saddle and Harness Makers.
Alexander Myron, Scio.
Gilbertson Bernt, Harrisburg.
Halverson John, Shedd.
Horsky J J, 213 W 1st.
Power E L, Lebanon.
STEWART & SOX HDW CO.
317 W 2d. (See p 99.)
Wagner & Ketchum, 344 W
2d.
Weber F H, Brownsville.

Saloons.
Baumgart M, 336 W 1st.
Bilyeu J C, Lebanon.
Collins F H, 209 W 1st.
Cranor H L, 124 S Ellsworth.
Gulley James, 142 E 1st.
Hodes C G, 343 W 1st.
Jennings Bros, Lebanon.
Kroschel Bros, 126 E 1st.
McCullough G E, Harrisburg.
Neal B F, Scio.
Pomeroy F N, 920 Lyon.
Ray & Maulding, Lebanon.
Schmidt Paul, 130 S Ferry.
Scott & Jones, Harrisburg.
Tucker & Savage, Scio.

Sash, Doors and Blinds.
ALBANY PLANING MILL,
ft Lyon. (See p 31.)
LASSELLE BROS & CO., 310
W 1st. (See back cover.)
Westgate Bros, ft Broadalbin.

Second-Hand Stores.
Anderson H M, Brownsville.
Bogart & Sturm, Lebanon.
Rogoway R, 114 E 1st.

Seeds.
STEWART & SOX HDW CO.
317 W 2d. (See p 99.)

Sewing Machines.
STEWART & SOX HDW CO.
317 W 2d. (See p 99.)
WILL E U, 7th cor Alder,
Portland, Ore. (See bot-
tom end.)

W. B. STEVENS & CO. 409 to 417 W. First St.

The Very Latest New York Novelties Every Week by Express

CLASSIFIED BUSINESS DIRECTORY.

259

Show Case Manufacturers.
ALBANY PLANING MILL,
 ft Lyon. (See p 31.)

Soda Water Manufacturers.
 City Bottling Co, 337 E 1st.

Sporting Goods.
 Froman Bros, W 1st.
 Schmidt A, 326 W 1st.
STEWART & SOX HDW CO,
 317 W 2d. (See p 99.)

***Stationery.**
DAWSON FRED, 238 W 1st.
 (See front cover.)

Steam Wood Saws.
 Clelen O C, 206 E 4th.
 England P O 238 E 7th.
 Maynard Louis, 532 S Main.
 Newman N C, 105 N Sherman.

Storage.
 Albany Farmers' Co, Tangent.
 Davis & Shedd, Shedd.
 Koontz Warehouse, Halsey.
 Lebanon Warehouse, Lebanon.
 Shedd Warehouse, Shedd.

Stoves and Tinware.
STEWART & SOX HDW CO,
 317 W 2d. (See p 99.)

***Suits and Gowns.**
PORTLAND CLOAK & SUIT
MNFG CO, 386 Washington, Portland, Ore. (See 246.)

Tailors.
 Coon James, 420 W 1st.
 MacHugh John, 422 W 1st.
 Paulus Peter, 138 W 1st.

PORTLAND CLOAK & SUIT
MNFG CO, 386 Washington, Portland, Ore. (See p 246.)
 Spanel Wm, Lebanon.

Tanners.
 Albany Tanning Co, 240 N Madison.
 Lebanon Tannery, Lebanon.
 Little Falls Tannery The, Brownsville.
 Star Tannery The, 807 E Water.

Telegraph and Telephone Companies.
 P S Tel & Tel Co, 115 S Ferry.
 Pioneer Mutual Tel Co, Brownsville.
 Postal Tel-Cable Co, ft Broadalbin.
 W U Tel Co, 208 W 1st.

Threshing Machines.
BUFFALO PITTS CO, 320 E Yamhill, Portland, Ore.

Timber Lands.
 (See also Real Estate.)
DORGAN E & CO, 215 W 1st. (See p 51.)
 Finch Land & Inv Co, 118 W 1st.

Tin and Sheet Iron Workers.
LUDWIG MARTIN, 136 S Ferry. (See p 72.)

Toilet Articles.
 Harris Mrs Mary, 206 Ferry.
 McCoy Mrs Clara, Brownsville.

Typewriter and Office Supplies.
CHURCHILL F K, 135 S Broadalbin. (See top lines.)

Typewriters.

COAST AGENCY CO. 231 Stark, Portland, Ore. (See adv.)

Undertakers.

Goan Mrs Elizabeth, Lebanon.

HOUSE FURNISHING CO. 421 W 1st. (See adv opp p 65.)

Lewis R M, Lebanon.

Wright W L, Harrisburg.

Vehicles.

STEWART & SOX HDW CO. 317 W 2d. (See p 99.)

Veterinary Surgeons.

Smith J J, 119 W 1st.

Wall Paper.

(See also Painters.)

Burkhart & Lee, 342 W 1st.

DAWSON FRED. 238 W 1st. (See front cover.)

HOUSE FURNISHING CO. 421 W 1st. (See opp p 65.)

TYPEWRITERS

OF ALL MAKES

**Rented, Sold
Repaired**



LEADING DOUBLE KEYBOARD

Parts, Platons and Supplies for all Machines.

T. W. and Office Desks, Chairs, Etc.

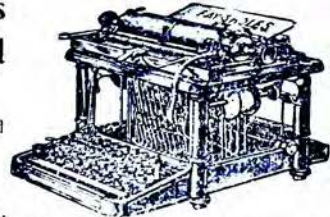

LEADING SINGLE KEYBOARD

Rubber Stamps, Notary Seals, Etc.

Trade Checks, Sign Markers, Numbering Machines, Stencils, Etc.

Steele Fire Proof Safes, Vaults, Etc.

Mimeographs, Hektographs and all Supplies.

ASK FOR CATALOGUES



Everything for the Office

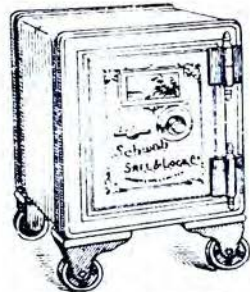

COAST AGENCY COMPANY

231 Stark Street, Portland, Oregon.

Watches, Clocks and Jewelry.

Anderson C O, Harrisburg.
 Ewert Henry, 313 W 1st.
 Freeze H W, Brownsville.
 French F M, 314 W 1st.
 Hagey A W, Scio.
 Hardy G E, Lebanon.
 Kelley Charles, Lebanon.
 Mead Waite, 113 Broadalbin.
 Will F G, 236 W 1st.

***Watchmen—Private.**

**PINKERTON'S NATIONAL
 DETECTIVE AGENCY**, 303
 Marquam Bldg, Portland,
 Ore. (See p 247.)
**THIEL DETECTIVE SERV-
 ICE CO THE**, Chamber of
 Commerce, Portland, Ore.
 (See p 248.)

Well Borers.

Smith A A, Salem rd n e cor
 Geary.

Weitman Frank, 121 Ells-
 worth.

***Window Shades.**

HOUSE FURNISHING CO.
 121 W 1st. (See opp p 65.)

***Wooden and Willow Ware.**

LASSELLE EROS & CO. 310
 W 1st. (See back cover.)

Wool.

Bussard M, 119 N Broadalbin.

Wool Dealers.

Senders M & Co, 116 S Ferry.

Woolen Mills.

Bannoekburn Mfg Co, N
 Thurston.
 Brownsville Woolen Mill Co,
 Brownsville.

R. L. POLK & CO.

520-521 MARQUAM BUILDING

Portland, Oregon

Furnish lists of all kinds, Trades, Professions,
 Individuals.

THE ASSOCIATION OF AMERICAN DIRECTORY PUBLISHERS

WM. E. MURDOCK, W. H. LEE, A. G. WRIGHT
PRESIDENT. VICE-PRESIDENT. 2ND VICE-PRESIDENT.
W. H. BATES, R. H. DONNELLEY,
SECRETARY. TREASURER.

TRUSTEES

W. E. MURDOCK, Boston. W. H. BATES, New York.
R. H. DONNELLEY, Chicago. W. H. LEE, New Haven.
A. V. WILLIAMS, Cincinnati. A. G. WRIGHT, Milwaukee.
R. L. POLK, Detroit. THEO. F. SMITH, St. Paul.
W. O. FOOTE, Atlanta.

SECRETARY'S OFFICE, 21 UNIVERSITY PLACE, NEW YORK.

The association of American Directory Publishers is composed of reputable City Directory Publishers, organized for the general advancement of the Directory business. Any person, corporation or firm engaged in business as owner and publisher of a City Directory in the United States or Canada, who shall qualify as competent to gather information and compile a City Directory and furnish satisfactory references, is eligible to membership.

The objects of the association are:

First. The advancement of the Directory business and the improvement of Directories by the interchange of ideas and the exchange of experienced employes.

Second. To provide *protection* to the public against *fraudulent advertising schemes which operate under the name of Directories*, and to drive unprincipled promoters of the same out of business.

Third. To provide permanent and profitable employment to competent, industrious and honest Directory canvassers and compilers.

Fourth. For the mutual protection and advancement of the established prospective interests of all who may become members, by personal advice and assistance of members as may be mutually satisfactory, desirable or advisable, and by such other means as may, from time to time, be shown to be wise, proper and lawful.

\$100.00 REWARD will be paid by the association for the arrest and conviction of any person or persons engaged in publishing, collecting or canvassing for any fraudulent or fake directory.

HERALD JOB PRINT



Correct Printers
Linotypers
Catalogue
and
Book Makers



ALBANY, OREGON

Apr 2 '53
Oct 20
May 16 '55

The Directory Library

At our office, 520 Marquam Building, Portland, Oregon, is kept replenished with Directories of all the principal cities and states in this country and Canada.

By our exchange system we are enabled to place a copy of the Portland Directory on file in the principal directory libraries of the United States and Canada, and our patrons may feel just pride in the appearance of our directory alongside and in comparison with those of other leading cities.



R. L. POLK & Co.

520-521 Marquam Building

PORTLAND, ORE.

Telephone Main 781

THOS. HOLMAN, Pres. JOHN HOLMAN, Vice Pres. & Sec'y T. J. MILLER, Sec'y & Treas.

ALBANY IRON WORKS

—MANUFACTURERS OF—

Steam Engines, Mill and Mining Machinery

All kinds of IRON and BRASS CASTINGS made to order

PHONE MAIN 61

PRICES REASONABLE
SATISFACTION GUARANTEED

COR. FIRST AND
MONTGOMERY STS. Albany, Ore.

LASSELLE BROS. & CO.

—DEALERS IN—

SASH AND DOORS

Groceries, Crockery, Hardware, Stoves,
Bicycles, Tin, Wooden and Willow Ware

310 W. FIRST ST., ALBANY, OREGON

We Sell Real Estate on Terms to Suit Purchaser. All Kinds
of Farms, Stock Ranches and City Property for Sale.

Also Fire and Life Insurance Written.

HOWARD & SCOTT

REAL ESTATE AND
FINANCIAL AGENTS

325 West First Street

ALBANY, ORE.

DAILY AND WEEKLY HERALD

G. A. WESTGATE, Editor

Official Paper of Albany and Linn Co.

CORRECT JOB PRINTING
AT REASONABLE PRICES

Linotyping, Brief, Book and Pamphlet Work

A SPECIALTY

