

# AMS PRESIDENTS A TIMELINE

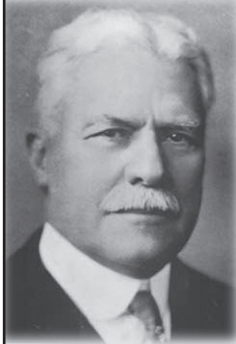

AMS presidents play a key role in leading the Society and representing the profession. Browse through the timeline

to see each AMS president's page, which includes the institution and date of his/her doctoral degree, a brief note about his/her academic career and honors, and links to more extensive biographical information.



John Howard Van Amringe  
John Emory McClintock  
George William Hill  
Simon Newcomb  
Robert Simpson Woodward  
Eliakim Hastings Moore  
Thomas Scott Fiske  
William Fogg Osgood  
Henry Seely White  
Maxime Bôcher  
Henry Burchard Fine  
Edward Burr Van Vleck  
Ernest William Brown  
Leonard Eugene Dickson  
Frank Morley  
Gilbert Ames Bliss  
Oswald Veblen  
George David Birkhoff  
Virgil Snyder  
Earle Raymond Hedrick  
Luther Pfahler Eisenhart  
Arthur Byron Coble  
Solomon Lefschetz  
Robert Lee Moore  
Griffith Conrad Evans  
Harold Calvin Marston Morse  
Marshall Harvey Stone  
Theophil Henry Hildebrandt  
Einar Hille

Joseph Leonard Walsh  
John von Neumann  
Gordon Thomas Whyburn  
Raymond Louis Wilder  
Richard Dagobert Brauer  
Edward James McShane  
Deane Montgomery  
Joseph Leo Doob  
Abraham Adrian Albert  
Charles Bradfield Morrey Jr.  
Oscar Zariski  
Nathan Jacobson  
Saunders Mac Lane  
Lipman Bers  
R H Bing  
Peter David Lax  
Andrew Mattel Gleason  
Julia Bowman Robinson  
Irving Kaplansky  
George Daniel Mostow  
William Browder  
Michael Artin  
Ronald L. Graham  
Cathleen Synge Morawetz  
Arthur M. Jaffe  
Felix E. Browder  
Hyman Bass  
David Eisenbud  
James G. Arthur



AMERICAN MATHEMATICAL SOCIETY

[www.ams.org/ams/amspresidents.html](http://www.ams.org/ams/amspresidents.html)