



REPUBLIC OF IRAQ
MINISTRY OF ENVIRONMENT
DIRECTORATE FOR MINE ACTION

**The 15th Updated information Report provided in accordance
with article 7, paragraph 2 of
the Convention on the Prohibition of the Use, Stockpiling,
Production and Transfer of Anti-Personnel Mines and on Their
Destruction**

Reporting Period of 1 January 2022 – 31 December 2022

Submitted 17 April 2023

Table of Contents

Table of Contents	2
Tables and Figures	5
CONTACT INFORMATION	7
COVER PAGE OF THE ANNUAL ARTICLE 7 REPORT	8
A- National Implementation Measures	9
Actions #10 - Oslo Action plan.....	9
Actions #50 - Oslo Action plan.....	9
B-Stockpiled anti-personnel mines:.....	9
Actions #14, #15 - Oslo Action plan.....	9
C- Location of Mined Area and IED.....	10
C1-1: Location of Mined Area.....	10
C1-1-1 : DIRECTORATE FOR MINE ACTION (DMA).....	10
C1-2: Location of IEDs.....	13
C1-2-1: DIRECTORATE OF MINE ACTION AUTHORITY (DMA).....	13
- Action #21 - Oslo Action Plane	13
C1-2-2: Iraq Kurdistan Mine Action Authority (IKMAA)	16
C2- Summary of all areas <i>known or Suspected</i> to contain Anti-Personnel mines and IEDs as of 31 December (2022).....	18
C2-1 : Summary of all areas known(CHA) or Suspected (SHA) to contain Anti-Personnel Mines.....	18
C2-1-1 : DIRECTORATE FOR MINE ACTION (DMA).....	18
C2-1-2 : Iraq Kurdistan Mine Action Authority (IKMAA).....	20
C2-2 : Areas known(CHA) or Suspected(SHA) to contain IEDs	22
C2-2-1: DIRECTORATE FOR MINE ACTION (DMA).	22
C2-2-2 : Iraq Kurdistan Mine Action Authority (IKMAA).....	23
C2-3: MF area and areas released and devices destroyed, 1 January-31 December (2022)	24
C2-3-1: DIRECTORATE FOR MINE ACTION (DMA).....	24
C2-3-2: Iraq Kurdistan Mine Action Authority (IKMAA)	25
C2-4: IED area and areas released and devices destroyed, 1 January-31 December (2022)	28
C2-4-1: DIRECTORATE FOR MINE ACTION (DMA).....	28
Action 1 - Oslo Action Plan	29
-Action 2 - Oslo Action Plan	29
-Action 19 - Oslo Action Plan	29
-Action # 3- Oslo Action Plane (Gender and diversity)	30
-Action # 5- Oslo Action Plane	38

-Action # 6- Oslo Action Plan	38
-Action # 7- Oslo Action Plan	38
-Action # 9 - Oslo Action Plane (Informatio Management).....	39
-Action #26 - Oslo Action Plane	39
1- (DMAs progress in developing national capacity).....	39
2- (IKMAA progress in developing national capacity)	41
D- APMs retained or transferred	42
-Action #16 - Oslo Action Plan	42
.-Action #17 - Oslo Action Plan	42
D-1: Anti-personnel mines retained or transferred for permitted purposes.....	42
D-2: Anti-personnel mines retained for Authorized Institution/Actual use.....	42
D-3: Anti-personnel mines transferred for development purposes.....	42
D-4: Anti-personnel mines transferred or Carried out for destruction.....	43
D-4-1: DIRECTORATE FOR MINE ACTION (DMA)	43
E- Status of conversion programs.....	43
F- Program of APM destruction.....	43
G- APM and IED destroyed (Action#21-- Oslo Action Plane).....	44
G-1: APM destroyed	44
G-1-1: DIRECTORATE FOR MINE ACTION (DMA)	44
G-1-2: Iraq Kurdistan Mine Action Authority (IKMAA)	44
G-2: IED destroyed.....	45
G-2-1: DIRECTORATE FOR MINE ACTION (DMA)	45
G-2-2: Iraq Kurdistan Mine Action Authority (IKMAA)	45
G-3: APM Destroyed overall	47
G-3-1: DIRECTORATE FOR MINE ACTION (DMA)	47
G-4: IEDs Destroyed overall	47
G-4-1: DIRECTORATE FOR MINE ACTION (DMA)	47
H- Technical characteristics of anti-personnel mines.....	48
H-1: Technical characteristics of anti-personnel mines	48
H-2: Technical characteristics of IEDs.....	50
I - Warning measures.....	51
I-1 : Risk Educations (EORE) campaign.	51
I-1-1: DIRECTORATE FOR MINE ACTION AUTHORITY (DMA).....	51
I-1-1-A : Risk Educations (EORE) campaign (Gender and Age Group) by District.....	51
I-1-1-B: Risk Education By Distributed Materials.....	54
-Action # (24)- Oslo Action Plan.....	57

-Action # 28 – Oslo Action plan	57
-Action # 29– Oslo Action plan	58
-Action # 30 – Oslo Action Plan	59
- Action # 32- Oslo Action Plan	60
I-1-2: Iraq Kurdistan Mine Action Authority (IKMAA).....	61
I-2: Marking	64
I-2-1: DIRECTORATE FOR MINE ACTION AUTHORITY (DMA).....	64
J- Other Relevant Matters:	64
J-1: Victim Assistance	64
J-1-1: DIRECTORATE FOR MINE ACTION (DMA)	64
The Victim Assistance Requirements according to the Oslo Action Plan of Ottawa Convention	66
-Action # 33 - Oslo Action Plan	66
-Action # 34- Oslo Action Plan	68
-Action # 35 - Oslo Action Plan	69
-Action # 36 - Oslo Action Plan	70
-Action # 37 - Oslo Action Plan	70
-Action # 38- Oslo Action Plan	70
-Action # 39 - Oslo Action Plan	71
-Action # 40- Oslo Action Plan	71
-Action # 41- Oslo Action Plan	72
J-1-2: Iraq Kurdistan Mine Action Authority (IKMAA)	73
J-2 Cooperation and Assistance.....	76
- Action # 42- Oslo Action Plan	76
-Action # 43- Oslo Action Plan	76
Action # 44- Oslo Action Plan	76
Case Study	77
Technical Survey for South Rumaila Minefield in Al Zubair district -Basra Province in 2022	77
Introduction:.....	77
Survey and Results:.....	77
Next step.....	78
Annexes	81
Annex (1) – List of (DMA) IEDs Locations	82
Annex (2) - List of DMA areas known or suspected to contain anti-personnel mines as of 31 December (2022).....	93
Annex (3) –List of (DMA) areas known or suspected to contain IED as of 31 December (2022)	102
Annex (4) - IKMAA List of Over all SHA containing AP (Hazard status Open or WorkedOn).....	139

Annex (5) - List of IKMAA -CHA containing Landmines, AP (Hazard status Open or WorkedOn)	142
Thank You	201

Tables and Figures

Table 1- (DMA) Locations of mined Area, 1 January-31 December (2022).....	10
Table 2-(DMA) List of IED locations, 1 January-31 December (2022)	13
Table 3 - List Of (IKMAA) IEDSs Locations.....	16
Table 4- (DMA) Summery of Areas known or Suspected to Contain Anti-Personnel Mines as of 31 December (2022).....	18
Table 5- (IKMAA) Summery of Areas known or Suspected to Contain Anti-Personnel Mines as of 31 December (2022).....	20
Table 6-(DMA) Summaery of areas known or suspected to contain IED as of 31 December (2022).....	22
Table 7- (IKMAA) Summery of areas known or suspected to contain IED	23
Table 8- (DMA) Summery of minefield area and areas released and devices Destroyed 1 January-31 December (2022).....	24
Table 9- IKMAA Cleared Area per Organization (Progress reports),1 January-31 December (2022).....	25
Table 10- IKMAA Cleared Area in Clearance process (Progress reports) items),1 January-31 December (2022)	25
Table 11- IKMAA Cleared Area in Clearance process (Progress reports) items),1 January-31 December (2022)	26
Table 12- -IKMAA Summary of DA removed, 1 January-31 December (2022).....	27
Table 13- (DMA) Summery of IED Area and areas released and devices destroyed, 1 January-31 December (2022).....	28
Table 14- DMAs progress in developing national capacity(Non- governmental Internal Trainning) ,.....	39
Table 15- DMAs progress in developing national capacity , 1 January-31 December (2022)	40
Table 16- IKMAA DMAs progress in developing national capacity, 1 January-31 December (2022).....	41
Table 17- Anti-personnel mines retained or transferred for parmitted purposes.....	42
Table 18- Anti-personnel mines retained for Authorized Institution/Actual use	42
Table 19- Anti-personnel mines transferredfor develoment purposes	42
Table 20- (DMA) anti-personnel mines transferred or carried out for destruction.....	43
Table 21- programs of anti-personnel mines destruction.....	43
Table 22- (DMA) anti-personnel mines destroyed (1 January-31 December (2022)	44
Table 23-(IKMAA) Destroyed Items from DA	44
Table 24- (DMA) IED destroyed (1 January-31 December (2022)	45
Table 25- (IKMAA) destroyed items detail from DA per implementer.....	45
Table 26- (DMA) summery of anti-personnel mines destroyed overall.....	47
Table 27 -(DMA) summery of IED destroyed overall (1 January-31 December 2022)	47
Table 28- (DMA) technical characteristics of anti-personnel mines	48
Table 29- (DMA) Technical characteristics of IEDs (1 January-31 December 2022).....	50
Table 30- (DMA) Summery of EORE Beneficiaries Per age (1 January-31 December 2022)	51
Table 31-(DMA) Details of EORE Per Gender and Age Group by District (1 January-31 December 2022)	52
Table 32-(DMA) Summery of EORE By Distributed Materials by District	54
Table 33- (IKMAA) No. of EORE per Province and Organization	61

Table 34- (IKMAA) EORE Per Activity Type	62
Table 35- (IKMAA) Distributed materials per Org.	62
Table 36- (IKMAA) Summary of EORE per Org	62
Table 37- (DMA) Number of individuals killed or injured by anti-personnel mines, 1 January – 31 December 2022.	64
Table 38- Orthotics and artificial limbs equipped at 2022	64
Table 39- Aid provided to mine victims by MOLSA and The Authority of the persons with disabilities and special needs at 2022	65
Table 40- (IKMAA) No. of Victims per District	73
Table 41- (IKMAA) No. of Victims by Gender per District	74
Table 42- (IKMAA) No. of Victims by Device caused accident per District	74
Table 43- Prosthetic and Rehabilitation Center Services Reports - 2022	75
Table 44-Annex (1) -List of (DMA) IEDs Locations	82
Table 45- Annex (2) - List of DMA areas known or suspected to contain anti-personnel mines as of 31 December (2022).....	93
Table 46- Annex (3) - List of areas known or suspected to contain IED as of 31 December (2022)	102
Table 47- Annex (4) - IKMAA List of Over all SHA containing AP (Hazard status Open or WorkedOn).....	139
Table 48- Annex (5) - List of IKMAA -CHA containing Landmines, AP (Hazard status Open or WorkedOn) ..	142

CONTACT INFORMATION

REPUBLIC OF IRAQ

Ministry of Environment

Directorate for Mine Action (DMA)

www.dma.gov.iq

Email: dma_moen@yahoo.com

Iraq National Focal Point

Eng. Ahmed Abdulrazzaq Flayyih Al-Jasim

Director of Information Department

Directorate of Mine Action (DMA)

Email: ahmedaljasem@gmail.com

ahmed.aljasim@dma.gov.iq

Mobile : 0096477700044480

: 009647822656045

Iraq Kurdistan Mine Action Authority (IKMAA)

Mr. Khatab Omer Ahmed,

Director of Planning and Follow up

Iraqi Kurdistan Mine Action Agency (IKMAA)

Email: khatab.omer@maa.gov.krd

Mobile: 009647504557482

COVER PAGE OF THE ANNUAL ARTICLE 7 REPORT

NAME OF STATE PARTY : REPUBLIC OF IRAQ

REPORTING PERIOD: 01/01/2022 to 31/12/2022

<p>Form A: National implementation measures:</p> <table border="1" style="width: 100%; border-collapse: collapse;"> <tr><td style="width: 20px;"></td><td>changed</td></tr> <tr><td><input checked="" type="checkbox"/></td><td>unchanged (last reporting: 2019)</td></tr> </table>		changed	<input checked="" type="checkbox"/>	unchanged (last reporting: 2019)	<p>Form F: Program of APM destruction:</p> <table border="1" style="width: 100%; border-collapse: collapse;"> <tr><td style="width: 20px;"></td><td>changed</td></tr> <tr><td><input checked="" type="checkbox"/></td><td>unchanged (last reporting: 2018)</td></tr> <tr><td></td><td>non applicable</td></tr> </table>		changed	<input checked="" type="checkbox"/>	unchanged (last reporting: 2018)		non applicable		
	changed												
<input checked="" type="checkbox"/>	unchanged (last reporting: 2019)												
	changed												
<input checked="" type="checkbox"/>	unchanged (last reporting: 2018)												
	non applicable												
<p>Form B: Stockpiled anti-personnel mines:</p> <table border="1" style="width: 100%; border-collapse: collapse;"> <tr><td style="width: 20px;"></td><td>changed</td></tr> <tr><td><input checked="" type="checkbox"/></td><td>unchanged (last reporting: 2019)</td></tr> <tr><td></td><td>non applicable</td></tr> </table>		changed	<input checked="" type="checkbox"/>	unchanged (last reporting: 2019)		non applicable	<p>Form G: APM destroyed:</p> <table border="1" style="width: 100%; border-collapse: collapse;"> <tr><td style="width: 20px;"><input checked="" type="checkbox"/></td><td>changed</td></tr> <tr><td></td><td>unchanged (last reporting: yyyy)</td></tr> <tr><td></td><td>non applicable</td></tr> </table>	<input checked="" type="checkbox"/>	changed		unchanged (last reporting: yyyy)		non applicable
	changed												
<input checked="" type="checkbox"/>	unchanged (last reporting: 2019)												
	non applicable												
<input checked="" type="checkbox"/>	changed												
	unchanged (last reporting: yyyy)												
	non applicable												
<p>Form C: Location of mined areas:</p> <table border="1" style="width: 100%; border-collapse: collapse;"> <tr><td style="width: 20px;"><input checked="" type="checkbox"/></td><td>changed</td></tr> <tr><td></td><td>unchanged (last reporting: yyyy)</td></tr> <tr><td></td><td>non applicable</td></tr> </table>	<input checked="" type="checkbox"/>	changed		unchanged (last reporting: yyyy)		non applicable	<p>Form H: Technical characteristics:</p> <table border="1" style="width: 100%; border-collapse: collapse;"> <tr><td style="width: 20px;"><input checked="" type="checkbox"/></td><td>changed</td></tr> <tr><td></td><td>unchanged (last reporting: yyyy)</td></tr> <tr><td></td><td>non applicable</td></tr> </table>	<input checked="" type="checkbox"/>	changed		unchanged (last reporting: yyyy)		non applicable
<input checked="" type="checkbox"/>	changed												
	unchanged (last reporting: yyyy)												
	non applicable												
<input checked="" type="checkbox"/>	changed												
	unchanged (last reporting: yyyy)												
	non applicable												
<p>Form D: APMs retained or transferred:</p> <table border="1" style="width: 100%; border-collapse: collapse;"> <tr><td style="width: 20px;"><input checked="" type="checkbox"/></td><td>changed</td></tr> <tr><td></td><td>unchanged (last reporting: yyyy)</td></tr> <tr><td></td><td>non applicable</td></tr> </table>	<input checked="" type="checkbox"/>	changed		unchanged (last reporting: yyyy)		non applicable	<p>Form I: Warning measures:</p> <table border="1" style="width: 100%; border-collapse: collapse;"> <tr><td style="width: 20px;"><input checked="" type="checkbox"/></td><td>changed</td></tr> <tr><td></td><td>unchanged (last reporting: yyyy)</td></tr> <tr><td></td><td>non applicable</td></tr> </table>	<input checked="" type="checkbox"/>	changed		unchanged (last reporting: yyyy)		non applicable
<input checked="" type="checkbox"/>	changed												
	unchanged (last reporting: yyyy)												
	non applicable												
<input checked="" type="checkbox"/>	changed												
	unchanged (last reporting: yyyy)												
	non applicable												
<p>Form E: Status of conversion programs:</p> <table border="1" style="width: 100%; border-collapse: collapse;"> <tr><td style="width: 20px;"></td><td>changed</td></tr> <tr><td><input checked="" type="checkbox"/></td><td>unchanged (last reporting: 2019)</td></tr> <tr><td></td><td>non applicable</td></tr> </table>		changed	<input checked="" type="checkbox"/>	unchanged (last reporting: 2019)		non applicable	<p>Form J: Other Relevant Matters</p> <table border="1" style="width: 100%; border-collapse: collapse;"> <tr><td style="width: 20px;"><input checked="" type="checkbox"/></td><td>changed</td></tr> <tr><td></td><td>unchanged (last reporting: yyyy)</td></tr> <tr><td></td><td>non applicable</td></tr> </table>	<input checked="" type="checkbox"/>	changed		unchanged (last reporting: yyyy)		non applicable
	changed												
<input checked="" type="checkbox"/>	unchanged (last reporting: 2019)												
	non applicable												
<input checked="" type="checkbox"/>	changed												
	unchanged (last reporting: yyyy)												
	non applicable												

A- National Implementation Measures

We would like to point out here that my country, Iraq, has indicated on article 7 reports that provided 2020 (**The 12th Updated information Report provided in accordance with article 7, paragraph 2 of the Convention on the Prohibition of the Use, Stockpiling, Production and Transfer of Anti-Personnel Mines and on Their Destruction**)

Iraq completed compliance with its obligations under Article 9 of the Convention.

Actions #10 - Oslo Action plan

Iraq pays the assessed contributions annually, except for the year 2022, because the general national budget not been approved , Iraq will be paid during the year 2023 all annual contributions .

Actions #50 - Oslo Action plan

Regarding action no.(50), Iraq was Iraq completed compliance article (9) of convention and presented the sufficient national information, laws and legislations to implement the obligations towards convention at 2020 (**The 12th Updated information Report provided in accordance with article 7, paragraph 2 of the Convention on the Prohibition of the Use, Stockpiling, Production and Transfer of Anti-Personnel Mines and on Their Destruction**)

B-Stockpiled anti-personnel mines:

Actions #14, #15 - Oslo Action plan

According to Article (4) , as well as Actions 14 & 15 – Oslo action plan , The republic of Iraq has no Stockpiled anti-personnel mines, As previously reported, the Republic of Iraq completed the destruction of all stockpiled anti-personnel mines that it owned or possessed or that were under its jurisdiction or control and there are no remaining stockpiled mines.

Iraq completed compliance with its obligations under Article 4 of the Convention.

C- Location of Mined Area and IED

C1-1: Location of Mined Area

C1-1-1 : DIRECTORATE FOR MINE ACTION (DMA)

The table (1) below indicates the newly Mined Areas discovered and recorded in database during the period from (1/1/2022) to (31/12/2022) , These areas were discovered as a result of the non-technical survey , total number of mined area size discovered at 2022 = 12,443,053 Sqm .

Table 1- (DMA) Locations of mined Area, 1 January-31 December (2022)

No.	Region	Province	District	Sub-District	City/ Community	Hazard ID	Area Size
1	RMAC-M EU	Wassit	Badra	Badra	Zurbatiya	HZ-CI-61132	1,067,831
2	RMAC-M EU	Wassit	Badra	Badra	Zurbatiya	HZ-CI-61134	94,054
3	RMAC-M EU	Wassit	Badra	Badra	Zurbatiya	HZ-CI-61138	1,193,172
4	RMAC-M EU	Wassit	Badra	Badra	Zurbatiya	HZ-CI-61139	341,213
5	RMAC-M EU	Wassit	Badra	Badra	Zurbatiya	HZ-CI-61140	2,516,315
6	RMAC-M EU	Wassit	Badra	Badra	Zurbatiya	HZ-CI-61186	80,774
7	RMAC-M EU	Wassit	Badra	Badra	Zurbatiya	HZ-CI-61187	1,672,531
8	RMAC-N	Anbar	Ramadi	Al-Ramadi	Ramadi	HZ-CI-61488	6,329
9	RMAC-N	Ninewa	Al-Hamdaniya	Al-Hamdaniya	Bashiqa	HZ-CI-61285	11,442
10	RMAC-N	Salah al-Din	Baiji	Baiji	Al salam (qate`e al rayashia)	HZ-CI-61653	19,518
11	RMAC-N	Salah al-Din	Baiji	Baiji	Bayji	HZ-CI-61018	9,588
12	RMAC-N	Salah al-Din	Tikrit	Tikrit	Hay al zohor al thaltha	HZ-CI-61352	45,726
13	RMAC-S	Basrah	Abu Al-Khaseeb	As Sibah	Shalhat Al-Bahria	HZ-SI-61686	4,859
14	RMAC-S	Basrah	Al-Zubair	Al-Zubair	Ar Rumaylah	HZ-SI-61427	186,100
15	RMAC-S	Basrah	Al-Zubair	Al-Zubair	Ar Rumaylah	HZ-SI-61428	316,895
16	RMAC-S	Basrah	Al-Zubair	Al-Zubair	Ar Rumaylah	HZ-SI-61429	29,365
17	RMAC-S	Basrah	Al-Zubair	Al-Zubair	Ar Rumaylah	HZ-SI-61430	134,149
18	RMAC-S	Basrah	Al-Zubair	Al-Zubair	Ar Rumaylah	HZ-SI-61431	22,529
19	RMAC-S	Basrah	Al-Zubair	Al-Zubair	Ar Rumaylah	HZ-SI-61432	10,644
20	RMAC-S	Basrah	Shatt Al-Arab	Al Markaz	Old Al-Hayania Ath-Thaniya	HZ-SI-61804	999,982
22	RMAC-S	Basrah	Shatt Al-Arab	Shatt Al Arab	Kut Falawan	HZ-SI-61156	11,325
23	RMAC-S	Basrah	Shatt Al-Arab	Utbah	Al-A'jairawia Al-Jonobia	HZ-SI-61175	57,570
24	RMAC-S	Basrah	Shatt Al-Arab	Utbah	Al-A'jairawia Al-Jonobia	HZ-SI-61829	6,864
25	RMAC-S	Basrah	Shatt Al-Arab	Utbah	Al-A'jairawia Al-Jonobia	HZ-SI-61856	6,828
26	RMAC-S	Basrah	Shatt Al-Arab	Utbah	Al-A'jairawia Al-Jonobia	HZ-SI-61906	15,865
27	RMAC-S	Basrah	Shatt Al-Arab	Utbah	Al-A'jairawia Al-Jonobia	HZ-SI-61925	98,261
28	RMAC-S	Basrah	Shatt Al-Arab	Utbah	As Salehiyah	HZ-SI-61329	26,052
29	RMAC-S	Basrah	Shatt Al-Arab	Utbah	As Salehiyah	HZ-SI-61330	11,284
30	RMAC-S	Basrah	Shatt Al-Arab	Utbah	As Salehiyah	HZ-SI-61331	43,367
31	RMAC-S	Basrah	Shatt Al-Arab	Utbah	Kut Swady	HZ-SI-61649	1,302,196
32	RMAC-S	Basrah	Shatt Al-Arab	Utbah	Kut Swady	HZ-SI-61650	27,710
33	RMAC-S	Missan	Al-Kahla	Al-Msharah	Al Abos	HZ-SI-61060	201,393
34	RMAC-S	Missan	Al-Kahla	Al-Msharah	Al-Zbiedat	HZ-SI-61913	64
35	RMAC-S	Missan	Al-Kahla	Al-Msharah	Al-Zbiedat	HZ-SI-61921	65
36	RMAC-S	Missan	Amara	Al-Amara	Abu Ghurab	HZ-SI-61036	94,449
37	RMAC-S	Missan	Amara	Al-Amara	Abu Ghurab	HZ-SI-61454	32,215
38	RMAC-S	Missan	Amara	Al-Amara	Abu Ghurab	HZ-SI-61458	98,578

39	RMAC-S	Missan	Amara	Al-Amara	Abu Ghurab	HZ-SI-61459	10,252
40	RMAC-S	Missan	Amara	Al-Amara	Abu Ghurab	HZ-SI-61461	170,340
41	RMAC-S	Missan	Amara	Al-Amara	Abu Ghurab	HZ-SI-61462	84,208
42	RMAC-S	Missan	Amara	Al-Amara	Abu Ghurab	HZ-SI-61463	38,841
43	RMAC-S	Missan	Amara	Al-Amara	Abu Ghurab	HZ-SI-61464	83,900
44	RMAC-S	Missan	Amara	Al-Amara	Abu Ghurab	HZ-SI-61465	84,450
45	RMAC-S	Missan	Amara	Al-Amara	Abu Ghurab	HZ-SI-61466	84,280
46	RMAC-S	Missan	Amara	Al-Amara	Abu Ghurab	HZ-SI-61467	83,835
47	RMAC-S	Missan	Amara	Al-Amara	Abu Ghurab	HZ-SI-61469	55,551
48	RMAC-S	Missan	Amara	Al-Amara	Abu Ghurab	HZ-SI-61470	26,555
49	RMAC-S	Missan	Amara	Al-Amara	Abu Ghurab	HZ-SI-61471	82,619
50	RMAC-S	Missan	Amara	Al-Amara	Abu Ghurab	HZ-SI-61472	83,647
51	RMAC-S	Missan	Amara	Al-Amara	Abu Ghurab	HZ-SI-61473	82,408
52	RMAC-S	Missan	Amara	Al-Amara	Abu Ghurab	HZ-SI-61479	82,586
53	RMAC-S	Missan	Amara	Al-Amara	Abu Ghurab	HZ-SI-61699	301,689
54	RMAC-S	Missan	Amara	Al-Amara	Abu Ghurab	HZ-SI-61701	232,465
55	RMAC-S	Missan	Amara	Al-Amara	Abu Ghurab	HZ-SI-61878	11,324
56	RMAC-S	Missan	Amara	Al-Amara	Al-Imarat Al-Sakaniyah Al-Jadedah	HZ-SI-61652	5,102
57	RMAC-S	Missan	Amara	Al-Amara	Al-Imarat Al-Sakaniyah Al-Jadedah	HZ-SI-61654	41,899
Grand Total							12,443,053

Note:

During the NTS update:

- 1- We discovered new mined area locations.
- 2- Expand some of old mined area that had recorded before.

Map 1- (DMA) Recorded Landmine Contamination

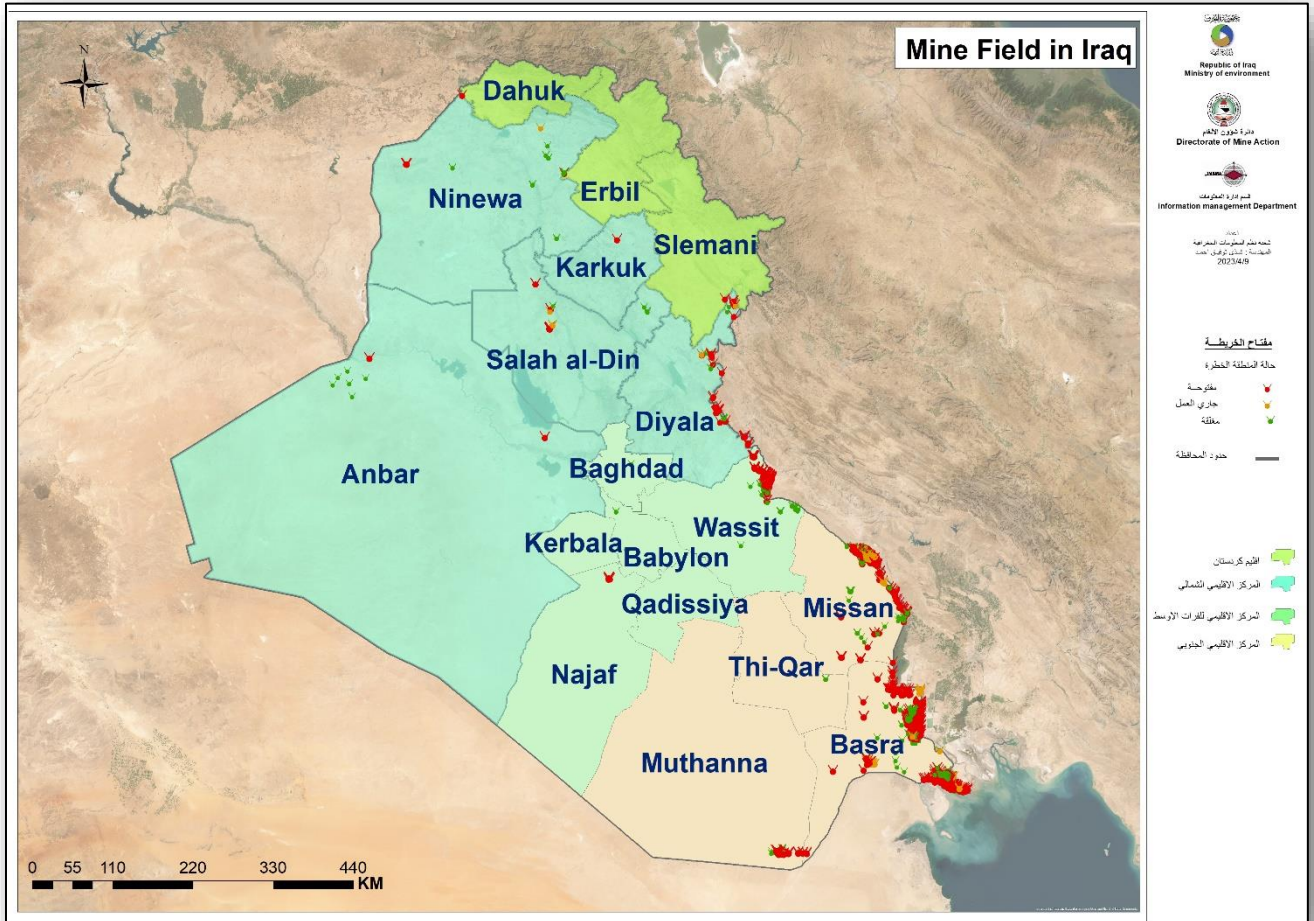

C1-2: Location of IEDs

C1-2-1: DIRECTORATE OF MINE ACTION AUTHORITY (DMA)

- Action #21 - Oslo Action Plane

The table (2) below includes areas affected by IEDs that were discovered and recorded in the IMSMA database during the period (1/1/2022) to (31/12/2022), most of these sites are within the governorates of the Regional Mine Action Centre-North (RMAC-N) and were previously under the control of ISIS gangs. Total area size for new IED location that discovered at 2022 =(53,458,312) Sqm.

Table 2-(DMA) List of IED locations, 1 January-31 December (2022)

No.	Region	Province	District	Sub-District	City / Community	Area Size m2
1	RMAC-N	Anbar	Al-Ka'im	Al-Ka'im	Al Qa'im	1,550,595
2	RMAC-N	Anbar	Al-Ka'im	Al-Ka'im	Sa`dah	50,758
3	RMAC-N	Anbar	Ana	Ana	Al Sagra	38,706
4	RMAC-N	Anbar	Ana	Ana	Ana	33,425
5	RMAC-N	Anbar	Ana	Ana	Anah	6,939,323
6	RMAC-N	Anbar	Ana	Ana	Fahami	72,346
7	RMAC-N	Anbar	Ana	Ana	Rayhana	764,817
8	RMAC-N	Anbar	Falluja	Al-Falluja	Al Fallujah	2,347,242
9	RMAC-N	Anbar	Falluja	Al-Falluja	Al Karmah	5,073,431
10	RMAC-N	Anbar	Falluja	Al-Falluja	Al-Falluja	3,603,820
11	RMAC-N	Anbar	Haditha	Haditha	Al Khasfa	518,644
12	RMAC-N	Anbar	Haditha	Haditha	Albu Hayat	1,379,757
13	RMAC-N	Anbar	Heet	Heet	Al Baghdadi	963,573
14	RMAC-N	Anbar	Heet	Heet	Hit	8,528,864
15	RMAC-N	Anbar	Ramadi	Al-Ramadi	Malahimah	421,762
16	RMAC-N	Anbar	Ramadi	Al-Ramadi	Ramadi	2,320,233
17	RMAC-N	Anbar	Rawa	Rawa	Rawa	1,620,869
18	RMAC-N	Diyala	Al-Muqdadiya	Al-Muqdadiya	Al Miqdadiyah	800
19	RMAC-N	Diyala	Al-Muqdadiya	Al-Muqdadiya	Sikkah	3,200
20	RMAC-N	Karkuk	Daquq	Daquq	Daquq	56,910
21	RMAC-N	Karkuk	Karkuk	Karkuk	Karkuk	881,538
22	RMAC-N	Karkuk	Karkuk	Karkuk	Taza	350
23	RMAC-N	Ninewa	Al-Hamdaniya	Al-Hamdaniya	Al Hamdaniyah	55,574
24	RMAC-N	Ninewa	Al-Hamdaniya	Al-Hamdaniya	Bashiqa	39,136
25	RMAC-N	Ninewa	Al-Hamdaniya	Burtela	Bedana Kabir	974
26	RMAC-N	Ninewa	Hatra	Al-Hatra	Hatra	9,085
27	RMAC-N	Ninewa	Makhmur	Makhmur Center	Makhmour-GA	3,189,588
28	RMAC-N	Ninewa	Mosul	Al-Mosul	Al Qayyarah	277,384
29	RMAC-N	Ninewa	Mosul	Al-Mosul	Duwaizat Upper	4,727
30	RMAC-N	Ninewa	Mosul	Al-Mosul	Mosul	189,223
31	RMAC-N	Ninewa	Mosul	Al-Mosul	Shura	9,015
32	RMAC-N	Ninewa	Mosul	Bashiqa	Bir Hallan	0
33	RMAC-N	Ninewa	Mosul	Bashiqa	Omar Kabje	100
34	RMAC-N	Ninewa	Sinjar	Sinjar	Ain Hisyan	25
35	RMAC-N	Ninewa	Sinjar	Sinjar	Borek	1,715

36	RMAC-N	Ninewa	Sinjar	Sinjar	Jaddala	153,958
37	RMAC-N	Ninewa	Sinjar	Sinjar	Kani Abdu	2,600
38	RMAC-N	Ninewa	Sinjar	Sinjar	Neseria	450
39	RMAC-N	Ninewa	Sinjar	Sinjar	Qabusiya	178,837
40	RMAC-N	Ninewa	Sinjar	Sinjar	Qazal Kand	1,890
41	RMAC-N	Ninewa	Sinjar	Sinjar	Sinjar	2,847,440
42	RMAC-N	Ninewa	Sinjar	Sinjar	Zumani	500
43	RMAC-N	Ninewa	Telafar	Ayadhya	Ayadhya	1,025,261
44	RMAC-N	Ninewa	Telafar	Telafar	Al `Ashiq	133,557
45	RMAC-N	Ninewa	Telafar	Telafar	Qubuq	3,366,823
46	RMAC-N	Ninewa	Telafar	Telafar	Talafar	2,371,091
47	RMAC-N	Ninewa	Tilkaif	Tilkaif	Batnay	207,503
48	RMAC-N	Ninewa	Tilkaif	Tilkaif	Kani Shirin	128,263
49	RMAC-N	Ninewa	Tilkaif	Tilkaif	Tal Yabis	3,430
50	RMAC-N	Ninewa	Tilkaif	Tilkaif	Tilkef	424,137
51	RMAC-N	Ninewa	Tilkaif	Tilkaif	Wana	211,939
52	RMAC-N	Salah al-Din	Baiji	Baiji	Al hanshy	680,336
53	RMAC-N	Salah al-Din	Baiji	Baiji	Al Malha	1
54	RMAC-N	Salah al-Din	Baiji	Baiji	Bayji	114,005
55	RMAC-N	Salah al-Din	Samarra	Samarra	Samarra	486,302
56	RMAC-N	Salah al-Din	Tikrit	Tikrit	Hamad Shehab	9,836
57	RMAC-N	Salah al-Din	Tikrit	Tikrit	Hay al zohor al thaltha	162,651
Grand Total						53,458,312

Note : for more Information See Annex (1)

Map 2- (DMA) Recorded IEDs Contamination

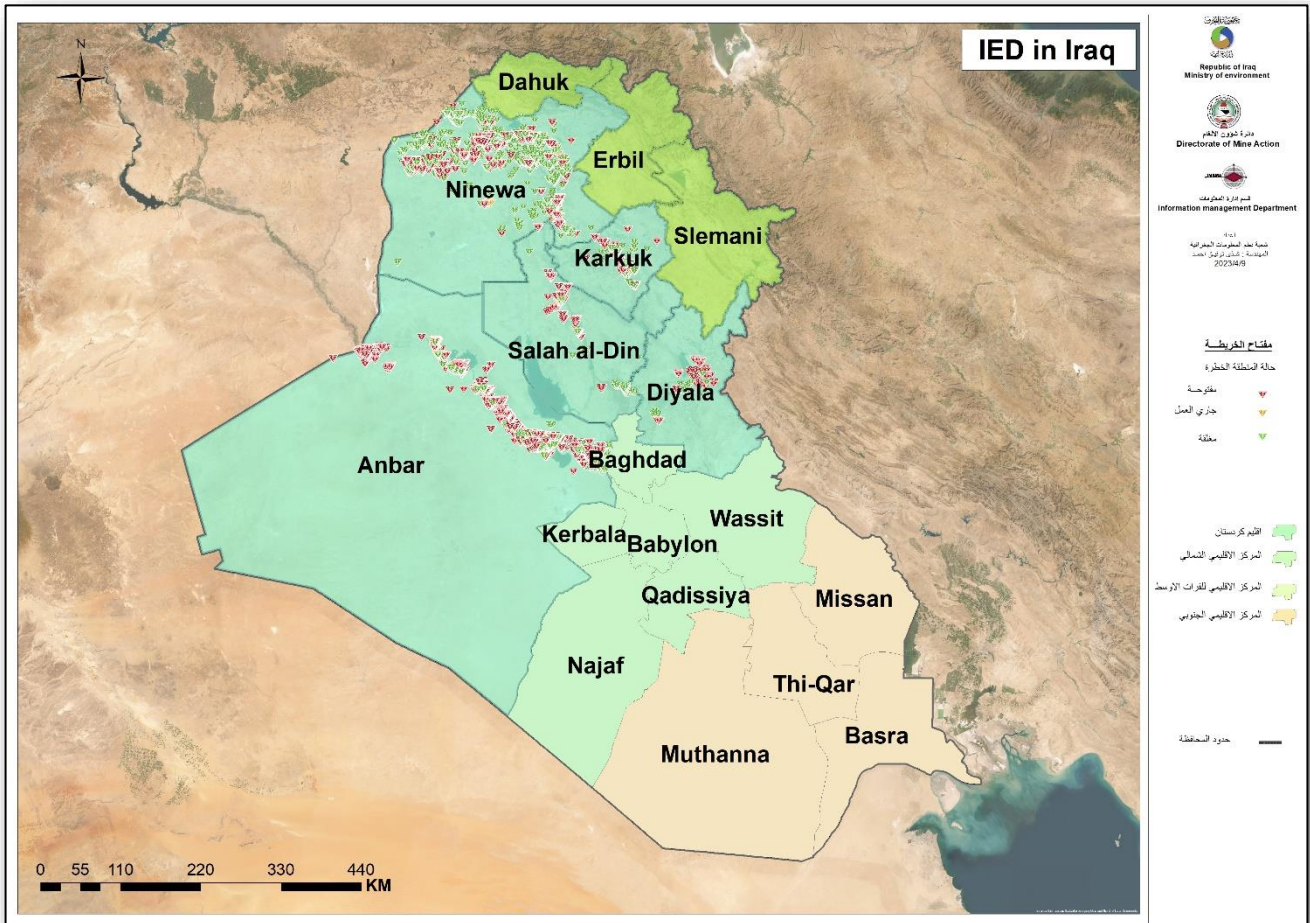

C1-2-2: Iraq Kurdistan Mine Action Authority (IKMAA)

Table 3 - List Of (IKMAA) IEDSs Locations

No.	Prov	Dist	Sub-Dist	Comm	Local ID	Area (sqm)
1	Duhok	Al-Hamdaniya	Al-Hamdaniya	Kalak	HZ-MOU2-203753	0
2	Duhok	Al-Hamdaniya	Al-Hamdaniya	Kalak	HZ-MOU2-203746	0
3	Duhok	Al-Hamdaniya	Al-Hamdaniya	Kalak	HZ-MOU2-203761	0
4	Duhok	Al-Hamdaniya	Al-Hamdaniya	Kalak	HZ-MOU2-203762	0
5	Duhok	Al-Hamdaniya	Al-Hamdaniya	Kalak	HZ-MOU2-203749	0
6	Duhok	Al-Hamdaniya	Al-Hamdaniya	Qayatagh	HZ-MOU2-203760	8,440
7	Duhok	Al-Hamdaniya	Al-Hamdaniya	Sefdinan	HZ-MOU2-203698	1,200
8	Duhok	Al-Hamdaniya	Al-Hamdaniya	Sefdinan	HZ-MOU2-203697	214,883
9	Duhok	Al-Hamdaniya	Al-Hamdaniya	Sefdinan	HZ-MOU2-203699	71,110
10	Duhok	Al-Hamdaniya	Al-Hamdaniya	Tal Aswad	HZ-MOU2-203695	5,926
11	Duhok	Al-Hamdaniya	Al-Hamdaniya	Tal Aswad	HZ-MOU2-203736	157,550
12	Duhok	Al-Hamdaniya	Al-Hamdaniya	Tal Aswad	HZ-MOU2-203717	82,180
13	Duhok	Al-Hamdaniya	Al-Hamdaniya	Tal Aswad	HZ-MOU2-203716	508,940
14	Duhok	Al-Hamdaniya	Al-Hamdaniya	Tal Aswad	HZ-MOU2-203696	35,172
15	Duhok	Al-Hamdaniya	Al-Hamdaniya	Tal Aswad	HZ-MOU2-203693	4,119
16	Duhok	Al-Hamdaniya	Al-Hamdaniya	Tal Aswad	HZ-MOU2-203734	532,730
17	Duhok	Al-Hamdaniya	Al-Hamdaniya	Wardak	HZ-MOU2-203792	2
18	Duhok	Al-Hamdaniya	Al-Hamdaniya	Wardak	HZ-MOU2-203765	280
19	Duhok	Al-Hamdaniya	Al-Hamdaniya	Wardak	HZ-MOU2-203766	10
20	Duhok	Al-Hamdaniya	Al-Hamdaniya	Wardak	HZ-MOU2-203767	2,500
21	Duhok	Al-Hamdaniya	Al-Hamdaniya	Wardak	HZ-MOU2-203813	2,500
22	Duhok	Al-Hamdaniya	Al-Hamdaniya	Wardak	HZ-MOU2-203794	2
23	Duhok	Al-Hamdaniya	Al-Hamdaniya	Wardak	HZ-MOU2-203752	2,500
24	Duhok	Al-Hamdaniya	Burtela	Chama Gor	HZ-MOU2-203665	61,458
25	Duhok	Al-Hamdaniya	Burtela	Chama Gor	HZ-MOU2-203667	221,868
26	Duhok	Al-Hamdaniya	Burtela	Chama Gor	HZ-MOU2-203621	175,000
27	Duhok	Al-Hamdaniya	Burtela	Chama Gor	HZ-MOU2-203661	74,451
28	Duhok	Al-Hamdaniya	Burtela	Chama Gor	HZ-MOU2-203656	123,358
29	Duhok	Al-Hamdaniya	Burtela	Chama Gor	HZ-UXO-MOU2-200113	
30	Duhok	Al-Hamdaniya	Burtela	Chama Gor	HZ-MOU2-203713	243,324
31	Duhok	Al-Hamdaniya	Burtela	Gazakan	HZ-MOU2-203803	1,000
32	Duhok	Al-Hamdaniya	Burtela	Gazakan	HZ-MOU2-203653	350
33	Duhok	Al-Hamdaniya	Burtela	Gazakan	HZ-MOU2-203802	36,425
34	Duhok	Al-Hamdaniya	Burtela	Gazakan	HZ-MOU2-203801	2,500
35	Duhok	Al-Hamdaniya	Burtela	Gazakan	HZ-MOU2-203615	10,000
36	Duhok	Al-Hamdaniya	Burtela	Kulabor	HZ-MOU2-203808	10,000
37	Duhok	Al-Hamdaniya	Burtela	Kulabor	HZ-MOU2-203745	
38	Duhok	Al-Hamdaniya	Burtela	Kulabor	HZ-MOU2-203809	225
39	Duhok	Al-Hamdaniya	Burtela	Moftya	HZ-MOU2-203796	846
40	Duhok	Al-Hamdaniya	Burtela	Moftya	HZ-MOU2-203807	20,000
41	Duhok	Al-Hamdaniya	Burtela	Moftya	HZ-MOU2-203805	350,000
42	Duhok	Al-Hamdaniya	Burtela	Tulaband	HZ-MOU2-203770	50,000

43	Duhok	Al-Hamdaniya	Burtela	Tulaband	HZ-MOU2-203800	200
44	Duhok	Al-Hamdaniya	Burtela	Tulaband	HZ-MOU2-203768	225
45	Duhok	Al-Hamdaniya	Burtela	Tulaband	HZ-MOU2-203763	600
46	Duhok	Al-Hamdaniya	Burtela	Tulaband	HZ-MOU2-203611	12,000
47	Duhok	Al-Hamdaniya	Burtela	Tulaband	HZ-MOU2-203748	1,575
48	Duhok	Al-Hamdaniya	Burtela	Tulaband	HZ-MOU2-203606	250,500
49	Duhok	Al-Hamdaniya	Burtela	Tulaband	HZ-MOU2-203609	84,000
50	Duhok	Al-Hamdaniya	Burtela	Tulaband	HZ-MOU2-203654	63,521
51	Duhok	Al-Hamdaniya	Burtela	Tulaband	HZ-UXO-MOU2-200097	
52	Duhok	Al-Hamdaniya	Burtela	Tulaband	HZ-MOU2-203747	625
53	Duhok	Al-Hamdaniya	Burtela	Tulaband	HZ-MOU2-203799	75,000
54	Duhok	Al-Hamdaniya	Burtela	Tulaband	HZ-MOU2-203758	
55	Duhok	Al-Hamdaniya	Burtela	Tulaband	HZ-MOU2-203769	518
56	Duhok	Al-Hamdaniya	Burtela	Tulaband	HZ-MOU2-203771	340
57	Duhok	Al-Hamdaniya	Burtela	Zahra Khatoon	HZ-MOU2-203673	12,767
58	Duhok	Al-Hamdaniya	Burtela	Zahra Khatoon	HZ-MOU2-203685	29,127
59	Duhok	Al-Hamdaniya	Burtela	Zahra Khatoon	HZ-UXO-MOU2-200114	
60	Duhok	Al-Hamdaniya	Burtela	Zahra Khatoon	HZ-MOU2-203810	112,500
61	Duhok	Al-Hamdaniya	Burtela	Zahra Khatoon	HZ-UXO-MOU2-200098	
62	Duhok	Al-Hamdaniya	Burtela	Zahra Khatoon	HZ-MOU2-203619	10,000
63	Duhok	Al-Hamdaniya	Burtela	Zahra Khatoon	HZ-MOU2-203684	11,374
64	Duhok	Al-Hamdaniya	Burtela	Zahra Khatoon	HZ-MOU2-203617	25,000
65	Duhok	Al-Hamdaniya	Burtela	Zahra Khatoon	HZ-MOU2-203811	250,000
66	Duhok	Al-Hamdaniya	Burtela	Zahra Khatoon	HZ-MOU2-203755	140,000
67	Duhok	Al-Shikhan	Al-Shikhan	Jarwana	HZ-MOU2-203754	
68	Duhok	Mosul	Bashiq	Fadhli	HZ-MOU2-203756	2,500
69	Duhok	Telafar	Telafar	Jarzuniya	HZ-MOU2-203814	3
70	Duhok	Tilkaif	Tilkaif	Bapira	HZ-UXO-MOU2-200129	10
71	Erbil	Makhmur	Gwer	Kushaf Lower	HZ-IK-23854	26,747
72	Slemani	Kalar	Kalar	Kalar	HZ-IK-42887	25
73	Slemani	Kfri	Kokz (Kullajo)	Kokz	HZ-IK-42889	1,500
74	Slemani	Khanaqin	Khanaqin	Jalawla	HZ-IK-42884	30
75	Slemani	Khanaqin	Khanaqin	Jalawla	HZ-IK-42836	-
76	Slemani	Khanaqin	Khanaqin	Jalawla	HZ-IK-42836	-
77	Slemani	Khanaqin	Khanaqin	Jalawla	HZ-IK-42885	6,525
78	Slemani	Khanaqin	Khanaqin	Said Ahmad	HZ-IK-42840	25
Total						4,128,086

C2- Summary of all areas known or Suspected to contain Anti-Personnel mines and IEDs as of 31 December (2022)

C2-1 : Summary of all areas known(CHA) or Suspected (SHA) to contain Anti-Personnel Mines

C2-1-1 : DIRECTORATE FOR MINE ACTION (DMA)

As of 31 December 2022, there were (353) areas in (under DMA Authority control) known to contain anti-personnel mines totalling (958,986,173) square metres based on direct evidence and (36) areas suspected to contain anti-personnel mines totalling (17,287,352) square metres based on indirect evidence. See Annex (2) for complete list of these areas. So (360) total Areas known or suspected to contain anti-personnel mines remain with totalling (976,273,525) square metres at 22 districts in (9) provinces of republic of Iraq (under DMA Authority control)as follows:

Table 4- (DMA) Summary of Areas known or Suspected to Contain Anti-Personnel Mines as of 31 December (2022)

No.	Region	Province	District	Number of areas known to contain anti-personnel mines	Number of areas suspected to contain anti-personnel mines	Total number of areas known or suspected to contain AP mines	Amount of area known to contain anti-personnel mines (sqm)	Amount of area suspected to contain anti-personnel mines (sqm)	Total amount of area known or suspected to contain AP (sqm)
1	RMAC-M EU	Najaf	Najaf	1	0	1	1,754,329	0	1,754,329
2	RMAC-M EU	Wassit	Badra	39	0	39	37,653,440	0	37,653,440
3	RMAC-N	Anbar	Ramadi	1	0	1	6,329	0	6,329
4	RMAC-N	Diyala	Baladrooz	1	9	10	0	2,423,862	2,423,862
5	RMAC-N	Diyala	Khanaqin	0	19	19	0	13,367,784	13,367,784
6	RMAC-N	Karkuk	Karkuk	1	0	1	5,584	0	5,584
7	RMAC-N	Ninewa	Al-Hamdaniya	0	1	1	0	0	0
8	RMAC-N	Ninewa	Al-Shikhan	0	2	2	0	124,392	124,392
9	RMAC-N	Ninewa	Sinjar	1	0	1	390,540	0	390,540
10	RMAC-N	Ninewa	Telafar	0	1	1	0	8,400	8,400
11	RMAC-N	Salah al-Din	Baiji	4	0	4	80,818	0	80,818
12	RMAC-N	Salah al-Din	Tikrit	1	0	1	45,726	0	45,726
13	RMAC-S	Basrah	Abu Al-Khaseeb	2	0	2	208,223	0	208,223
14	RMAC-S	Basrah	Al-Qurna	6	0	6	19,488,292	0	19,488,292

15	RMAC-S	Basrah	Al-Zubair	12	0	12	3,081,176	0	3,081,176
16	RMAC-S	Basrah	Fao	14	0	14	285,521,640	0	285,521,640
17	RMAC-S	Basrah	Shatt Al-Arab	35	1	36	517,152,905	962,731	518,115,636
18	RMAC-S	Missan	Al-Kahla	147	1	148	26,492,121	79,795	26,571,916
19	RMAC-S	Missan	Al-Mejar Al-Kabeer	0	1	1	0	320,388	320,388
20	RMAC-S	Missan	Amara	82	1	83	27,911,143	0	27,911,143
21	RMAC-S	Missan	Qal'at Saleh	2	0	2	215,330	0	215,330
22	RMAC-S	Muthanna	Al-Salman	4	0	4	38,978,577	0	38,978,577
Total				353	36	389	958,986,173	17,287,352	976,273,525

Note :

- For More Information See Annex(2)

- During the NTS update:

- 1- some area that recorded in IMSMA before by synchronization from (Gray Area data) that contain mined area with area size = zero. through the Update NTS are closed or change of hazard type classification.
- 2- Expand some of old mined area that recorded before.

C2-1-2 : Iraq Kurdistan Mine Action Authority (IKMAA)

As known, the majority of the planted mines in KRI are Anti-person mines and when new areas discovered, it's perfectly normal that the new contaminated areas are APs, as it is the case now. Due to the IKMAA's ongoing PTS in the governorates of Erbil, Slemani and Duhok, the total areas that suspected to contain AP mines are increased from 210,168,929 to 212,814,126 sqm as shown in the table below:

Table 5- (IKMAA) Summary of Areas known or Suspected to Contain Anti-Personnel Mines as of 31 December (2022)

No.	Province	District	Number of areas known to contain anti- personnel mines	Number of areas suspected to contain anti- personnel mines	Total number of areas known or suspected to contain anti-person	Amount of area known to contain anti-personnel mines (Sqm)	Amount of area suspected to contain anti-personnel mines (Sqm)	Total amount of area known or suspected to contain anti-person (Sqm)
1	Duhok	Akre	28		28	1,612,042		1,612,042
2	Duhok	Amedi	230		230	10,403,248		10,403,248
3	Duhok	Duhok	42		42	1,570,883		1,570,883
4	Duhok	Semel	11		11	365,087		365,087
5	Duhok	Shekhan	12		12	1,139,000		1,139,000
6	Duhok	Zakho	110		110	5,545,895		5,545,895
7	Erbil	Choman	192		192	21,223,359		21,223,359
8	Erbil	Koysinjaq	25		25	1,182,121		1,182,121
9	Erbil	Mergasur	23		23	3,504,724		3,504,724
10	Erbil	Shaqława	20		20	936,259		936,259
11	Erbil	Soran	111		111	21,903,947		21,903,947
12	Halabja	Halabja	261	5	266	12,409,099	1,265,000	13,674,099
13	Slemani	Dibs	2	4	6	6,100	439,514	445,614
14	Slemani	Kalar	15	1	16	459,471	60,000	519,471
15	Slemani	Kfri	15	17	32	524,053	1,723,929	2,247,982
16	Slemani	Khanaqin	150	19	169	9,776,414	7,949,613	17,726,027
	Slemani	Kirkuk	42		42	1,991,698		1,991,698
18	Slemani	Chamchamal	2		2	35,500		35,500
19	Slemani	Darbandihkan	161	1	162	8,593,070	150,000	8,743,070
20	Slemani	Dukan	74		74	3,249,307		3,249,307
21	Slemani	Penjwin	543	31	574	25,743,308	14,816,710	40,560,018
22	Slemani	Pshdar	297	40	337	11,476,455	1,862,000	13,338,455

23	Slemani	Qaradagh	1		1	13,000		13,000
24	Slemani	Ranya	24		24	804,472		804,472
25	Slemani	Said Sadiq	41		41	1,297,235		1,297,235
26	Slemani	Sharazur	2	8	10	28,500	1,728,000	1,756,500
27	Slemani	Sharbazher	748		748	36,411,970		36,411,970
28	Slemani	Slemani	14		14	613,143		613,143
Grand Total			3,196	126	3,322	182,819,360	29,994,766	212,814,126

Note : For more information, See Annex (4 & 5)

Map 3- Locating of Hazard contain AP as of 31 December (2022)

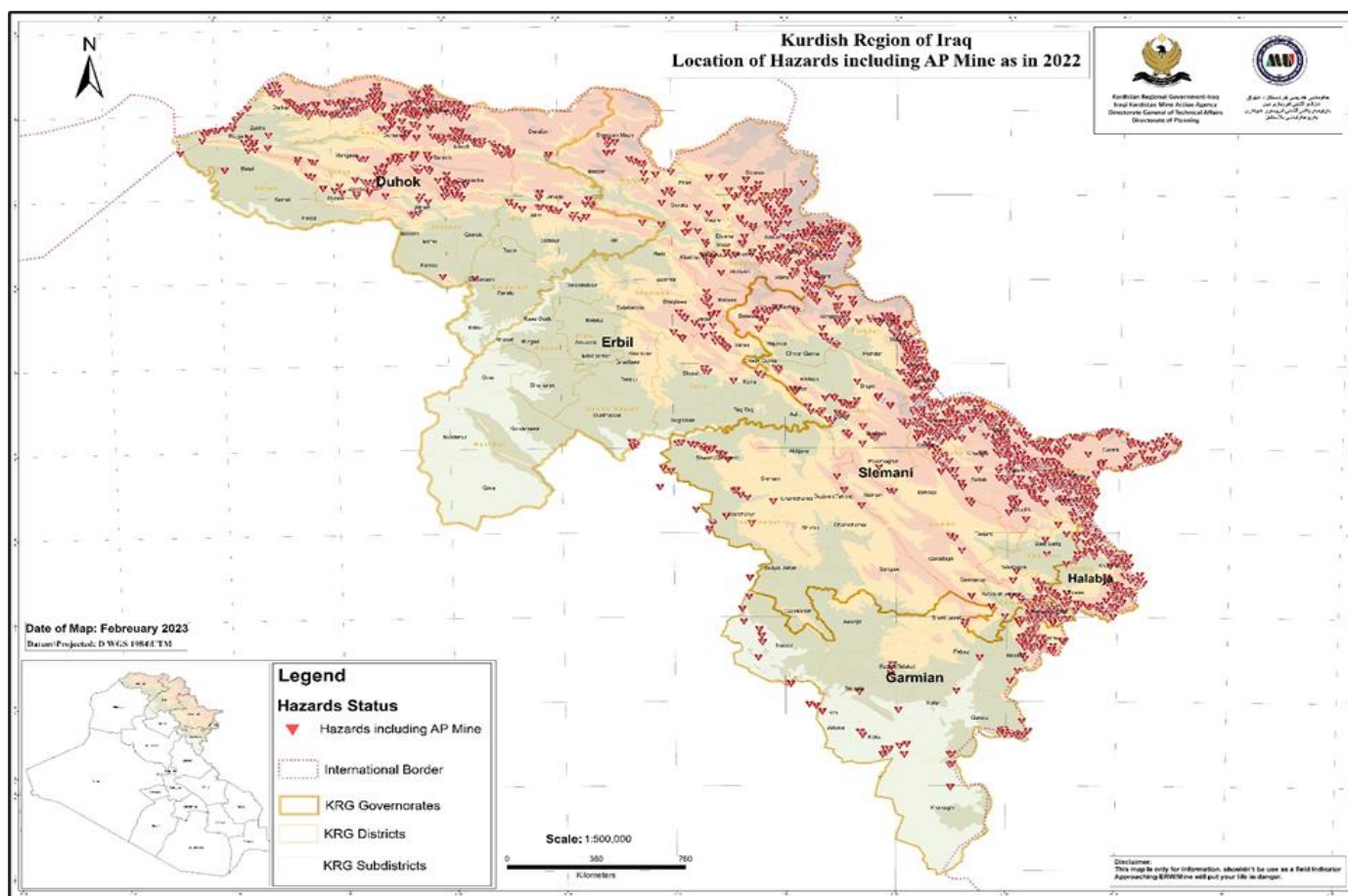

C2-2 : Areas known(CHA) or Suspected(SHA) to contain IEDs

C2-2-1: DIRECTORATE FOR MINE ACTION (DMA).

As of 31 December 2021, there were **(1,348)** areas in (controlled by DMA Authority) known to contain IEDs totalling **(390,390,130)** square metres based on direct evidence and **(373)** areas suspected to contain IEDs totalling **(136,246,716)** square metres based on indirect evidence.. So **(1,721)** total Areas known or suspected to contain IEDs remain with totalling **(526,636,847)** at 26 districts in six provinces of republic of Iraq (controlled by DMA Authority) in below. It is worth noting that the total area of the area contaminated with IEDs increased from last year despite the clearance operations. This is due to new discoveries of areas contaminated with IEDs as a result of the ongoing non-technical surveys, as well as updating the previous non-technical surveys., See **Annex (3)** for complete list of these areas.

Table 6-(DMA) Summaery of areas known or suspected to contain IED as of 31 December (2022)

No.	REGION	Province	District	Number of areas known to contain IED	Number of areas suspected to contain IED	Total number of areas known or suspected to contain IED	Amount of area known to contain IED (sqm)	Amount of area suspected to contain IED (sqm)	Total amount of area known or suspected to contain IED (sqm)
1	RMAC-N	Anbar	Al-Ka'im	27	80	107	7,866,520	2,059,051	9,925,571
2	RMAC-N	Anbar	Ana	48	24	72	6,804,552	12,424,757	19,229,309
3	RMAC-N	Anbar	Falluja	145	11	156	14,373,143	2,769,994	17,143,137
4	RMAC-N	Anbar	Hadiitha	58	5	63	37,757,383	37,027,766	74,785,149
5	RMAC-N	Anbar	Heet	80	22	102	30,240,838	1,034,406	31,275,244
6	RMAC-N	Anbar	Ramadi	438	63	501	16,050,068	4,271,505	20,321,574
7	RMAC-N	Anbar	Rawa	8	4	12	434,875	1,621,633	2,056,508
8	RMAC-N	Diyala	Al-Khalis	3	2	5	3,382	3,126	6,508
9	RMAC-N	Diyala	Al-Muqdadiya	22	2	24	4,000	498,767	502,767
10	RMAC-N	Diyala	Ba'quba	0	2	2	0	233,195	233,195
11	RMAC-N	Diyala	Khanaqin	4	6	10	206,537,494	46,882,110	253,419,604
12	RMAC-N	Karkuk	Daquq	24	7	31	21,044,040	580,256	21,624,297
13	RMAC-N	Karkuk	Dibis	4	0	4	3,801,344	0	3,801,344
14	RMAC-N	Karkuk	Hawija	0	1	1	0	3,507	3,507
15	RMAC-N	Karkuk	Karkuk	25	11	36	2,080,506	1,067,201	3,147,707
16	RMAC-N	Ninewa	Al-Hamdaniya	13	11	24	372,196	178,535	550,731

17	RMAC-N	Ninewa	Aqra	1	0	1	100	0	100
18	RMAC-N	Ninewa	Hatra	5	1	6	8,145,183	9,060	8,154,243
19	RMAC-N	Ninewa	Makhmur	44	41	85	3,476,766	705,376	4,182,142
20	RMAC-N	Ninewa	Mosul	19	8	27	283,762	844,559	1,128,321
21	RMAC-N	Ninewa	Sinjar	217	34	251	5,718,730	10,992,524	16,711,254
22	RMAC-N	Ninewa	Telafar	26	20	46	10,615,798	10,245,053	20,860,851
23	RMAC-N	Ninewa	Tilkaif	36	6	42	4,711,588	2,241,350	6,952,939
24	RMAC-N	Salah al-Din	Baiji	67	9	76	5,375,849	502,876	5,878,724
25	RMAC-N	Salah al-Din	Balad	1	0	1	1,594,261	0	1,594,261
26	RMAC-N	Salah al-Din	Tikrit	33	3	36	3,097,752	50,108	3,147,860
Total				1,348	373	1,721	390,390,130	136,246,716	526,636,847

Note : For More Information See Annex (3)

C2-2-2 : Iraq Kurdistan Mine Action Authority (IKMAA)

The contaminated areas with IED found to be increased comparing to the last year's transparency report number 14. DMA has conducted new survey operations in the ISIS liberated areas including areas under the responsibility of KRI and new areas with IED have been recorded. by high level of cooperation and coordination between DMA and IKMAA, has delivered all the IED filled forms of the areas belonged to KRI (areas protected by peshmarga) to IKMAA's information management and it turned out that the scale of the IED contamination is expanded and the polluted area raised from **2,892,097** to **4,128,086** sqm, almost doubled.

Table 7- (IKMAA) Summary of areas known or suspected to contain IED

Province	area Type	Count	Area (sqm)
Duhok	CHA	30	1,058,157
	SHA	48	3,069,929
Erbil	CHA	1	26,747
Slmeani	CHA	6	8,105
Total		78	4,128,086

C2-3: MF area and areas released and devices destroyed, 1 January-31 December (2022)

C2-3-1: DIRECTORATE FOR MINE ACTION (DMA)

Table 8- (DMA) Summary of minefield area and areas released and devices Destroyed 1 January-31 December (2022)

No.	Region	Province	District	Cancelled area (square metres)	Reduced area (square metres)	Cleared area (square metres)	Total area released (square metres)	Number of anti-personnel mines destroyed	Number of other explosive items destroyed	Number of areas released
1	RMAC-M EU	Wassit	Kut	12,688,098	0	0	12,688,098	0	0	2
2	RMAC-N	Ninewa	Mosul	0	0	11,442	11,442	0	1	1
3	RMAC-N	Salah al-Din	Tikrit	0	0	14,149	14,149	0	14	1
4	RMAC-S	Basrah	Al-Qurna	0	836,751	0	836,751	41	0	1
5	RMAC-S	Basrah	Al-Zubair	0	4,137,258	0	4,137,258	0	5	7
6	RMAC-S	Basrah	Fao	0	4,689,331	0	4,689,331	18	23	3
7	RMAC-S	Basrah	Shatt Al-Arab	43,367	12,758,143	1,785,369	14,586,879	1,647	12,920	35
8	RMAC-S	Missan	Al-Kahla	0	0	18,712	18,712	4	7	1
9	RMAC-S	Missan	Amara	0	1,418,360	1,181,108	2,599,469	1,444	1,446	42
Total				12,731,465	23,839,843	3,010,780	39,582,089	3,154	14,416	93

C2-3-2: Iraq Kurdistan Mine Action Authority (IKMAA)

Table 9- IKMAA Cleared Area per Organization (Progress reports),1 January-31 December (2022)

No.	Province	Implementer Name	Hours Spent	Area Cleared Mechanical	Area Cleared Electronically	Area Cleared Full Excavation	Area Cleared MDD	Area Reduced	Total Area Cleared	Area Prepared	No. of Devices
1	Duhok	Duhok Mine Action Center	21,816	0	61,430	14,424	0	142,892	218,746	0	175
2	Duhok	Mine Advisory Group	14,146	0	45,350	1,178	0	2,707	49,235	0	6
3	Erbil	Erbil Mine Action Center	20,923	46,950	105,405	19,002	0	40,254	211,611	24,882	823
4	Halabja	Slemani Mine Action Center	5,730	4,548	41,164	33	1,380	120	47,245	65	170
5	Slemani	Garmyan Mine Action Center	4,486	0	35,044	100	0	400	35,544	0	46
6	Slemani	Mine Advisory Group	2,151	0	4,842	0	13,020	0	17,862	0	14
7	Slemani	Mine Advisory Group	61,811	0	278,091	0	57,476	2,500	338,067	15,597	1,895
8	Slemani	Slemani Mine Action Center	16,258	4,855	81,251	805	0	2,100	89,011	12,150	492
Total			147,320	56,353	652,577	35,542	71,876	190,973	1,007,321	52,694	3,621

Table 10- IKMAA Cleared Area in Clearance process (Progress reports) items),1 January-31 December (2022)

No.	Province	Implementer Name	Total No. of Devices in Hazard Reduction	AP	AT	ILL	IED	UXO
1	Duhok	Duhok Mine Action Center	175	62	-	-	-	113
2	Duhok	Mine Advisory Group	6	4	-	-	-	2
3	Erbil	Erbil Mine Action Center	823	709	-	54	-	60
4	Halabja	Slemani Mine Action Center	170	90	-	-	-	80
5	Slemani	Slemani Mine Action Center	538	408	-	18	-	112
6	Slemani	Mine Advisory Group	1,909	1,275	-	8	-	626
Total			3,621	2,548	-	80	-	993

Table 11- IKMAA Cleared Area in Clearance process (Progress reports) items),1 January-31 December (2022)

No.	Province	District	Category	No. of Devices
1	Duhok	Amedi	Grenades	5
2	Duhok	Amedi	Landmines	65
3	Duhok	Amedi	Misc Explosive Devices	90
4	Duhok	Amedi	Projectiles	16
5	Duhok	Amedi	Rockets	1
6	Duhok	Amedi	Small Arms	1
7	Duhok	Duhok	Landmines	1
8	Duhok	Duhok	Projectiles	2
9	Erbil	Choman	Grenades	2
10	Erbil	Choman	Landmines	253
11	Erbil	Choman	Misc Explosive Devices	3
12	Erbil	Choman	Projectiles	16
13	Erbil	Choman	Rockets	11
14	Erbil	Koysinjaq	Landmines	358
15	Erbil	Koysinjaq	Misc Explosive Devices	1
16	Erbil	Koysinjaq	Projectiles	4
17	Erbil	Koysinjaq	Small Arms	1
18	Erbil	Mergasur	Landmines	28
19	Erbil	Mergasur	Rockets	1
20	Erbil	Soran	Clusters and Dispensers	1
21	Erbil	Soran	Landmines	124
22	Erbil	Soran	Misc Explosive Devices	14
23	Erbil	Soran	Projectiles	4
24	Erbil	Soran	Rockets	2
25	Halabja	Halabja	Grenades	2
26	Halabja	Halabja	Landmines	90
27	Halabja	Halabja	Misc Explosive Devices	9
28	Halabja	Halabja	Projectiles	61
29	Halabja	Halabja	Rockets	8
30	Slemani	Kalar	Landmines	12
31	Slemani	Kalar	Misc Explosive Devices	3
32	Slemani	Kfri	Landmines	1
33	Slemani	Kfri	Misc Explosive Devices	15
34	Slemani	Khanaqin	Landmines	2
35	Slemani	Khanaqin	Misc Explosive Devices	13
36	Slemani	Kirkuk	Landmines	9
37	Slemani	Kirkuk	Projectiles	5
38	Slemani	Chamchamal	Misc Explosive Devices	8
39	Slemani	Chamchamal	Projectiles	22
40	Slemani	Chamchamal	Rockets	2
41	Slemani	Dukan	Landmines	6
42	Slemani	Dukan	Projectiles	1
43	Slemani	Penjwin	Landmines	487
44	Slemani	Penjwin	Misc Explosive Devices	7
45	Slemani	Penjwin	Projectiles	15

46	Slemani	Pshdar	Grenades	1
47	Slemani	Pshdar	Landmines	5
48	Slemani	Pshdar	Misc Explosive Devices	5
49	Slemani	Pshdar	Projectiles	10
50	Slemani	Said Sadiq	Landmines	55
51	Slemani	Sharbazher	Grenades	15
52	Slemani	Sharbazher	Landmines	1,132
53	Slemani	Sharbazher	Misc Explosive Devices	20
54	Slemani	Sharbazher	Projectiles	560
55	Slemani	Sharbazher	Rockets	4
56	Slemani	Sharbazher	Small Arms	32
Total				3,621

Table 12- -IKMAA Summary of DA removed, 1 January-31 December (2022)

No.	Province	No of Hazards	Areazise	Hazard Calculated Areazise
1	Duhok	68	41,275	-
2	Erbil	185	178,825	-
3	Halabja	25	152	-
4	Slemani	208	31,539	21,559
Total		486	251,791	21,559

C2-4: IED area and areas released and devices destroyed, 1 January-31 December (2022)

C2-4-1: DIRECTORATE FOR MINE ACTION (DMA)

Table 13- (DMA) Summary of IED Area and areas released and devices destroyed, 1 January-31 December (2022)

No.	Region	Province	District	Cancelled area (square metres)	Reduced area (square metres)	Cleared area (square metres)	Total area released (square metres)	Number of IED destroyed	Number of other explosive items destroyed	Number of areas released
1	RMAC-N	Anbar	Ana	259,179	0	336,835	596,015	620	10	32
2	RMAC-N	Anbar	Falluja	8,081,571	0	332,661	8,414,233	226	106	10
3	RMAC-N	Anbar	Haditha	158,561	0	78,312	236,873	404	76	12
4	RMAC-N	Anbar	Heet	0	0	146,339	146,339	296	33	2
5	RMAC-N	Anbar	Ramadi	233,652	0	976,357	1,210,009	1,922	275	35
6	RMAC-N	Anbar	Rawa	161,063	0	7,640	168,703	0	51	2
7	RMAC-N	Karkuk	Karkuk	109,587	47,863	244,603	402,053	90	0	4
8	RMAC-N	Ninewa	Al-Hamdaniya	7,463	0	139,271	146,733	98	20	17
9	RMAC-N	Ninewa	Aqra	0	0	2,141	2,141	19	0	1
10	RMAC-N	Ninewa	Makhmur	75,306	0	1,358,360	1,433,666	1,030	152	36
11	RMAC-N	Ninewa	Mosul	26,902	0	1,524,083	1,550,984	49	316	23
12	RMAC-N	Ninewa	Sinjar	0	0	591,051	591,051	48	79	12
13	RMAC-N	Ninewa	Telafar	0	0	10,321	10,321	6	5	1
14	RMAC-N	Ninewa	Tilkaif	14,169,969	0	1,818,053	15,988,023	5,707	961	26
15	RMAC-N	Salah al-Din	Baiji	0	0	9,862	9,862	62	11	4
16	RMAC-N	Salah al-Din	Samarra	0	0	486,302	486,302	0	640	1
17	RMAC-N	Salah al-Din	Tikrit	304	0	0	304	0	0	1
Total				23,283,557	47,863	8,062,191	31,393,612	10,577	2,735	219

Action 1 - Oslo Action Plan

Regarding Action # 1, a working group has been formed between directorate for Mine Action (DMA) and the Ministry of Planning in order to include and adopt the concept of the mine action program and activities of implementing the Convention in national development plans, poverty reduction strategies, humanitarian response plans, and national strategies for the inclusion of persons with disabilities, as well as the high coordination of the highest levels of government in order to include mine action activities within government priorities.

DMA has strengthened information sharing and coordination with relevant ministries, including the MoP, to further reinforce connections between mine action and broader development and humanitarian agendas, including the Iraq Vision 2030 according to sustainability development plan. Also, sent some clearance projects to ministry of planning in order to integrate them with National Development Plan, after that was sent to ministry finance in order to integrate with national budget.

The General Secretariat of the Ministers Council, supported Directorate of Mine Action (DMA) to follow up the implementation of the Oslo Action Plan with all national government agencies, through encourage them to implement any actions related to (OAP) by send official documents to implement the national obligations related APLC by DMA supervision.

This is an indicator of taking over high levels at the national level to implementing (OAP)

With the support of UNDP and the oversight of the Ministry of Planning and with the participation of other government ministries and institutions, KRG vision 2030 is prepared and finalized in 2022. Iraqi Kurdistan Mine Action Agency (IKMAA) has been able to demonstrate its important role to assist both public and private sectors to implement their service projects and build infrastructures through mine clearance activities. IKMAA was able to fix in the vision 2030 that out of the remaining 258 Skm of the contaminated areas, IKMAA teams and its partners can clear approximately 30 Skm and provide EORE to 80% of Kurdistan Region residents as well as reduce EO victims to 10 victims per year.

-Action 2 - Oslo Action Plan

Regarding to Action #2 Develop evidence-based, costed and time-bound national strategies and work plans to fulfill and implement Convention obligations as soon as possible, (2022-2028) strategy has been developed drawing on updated information and findings from a thorough context analysis. as well as we submitted second update for plan of extension request with all details.

-Action 19 - Oslo Action Plan

DMA annually develops an annual plan based on the reality of pollution recorded in the database and sends it to the Ministry of Planning to include it within the government's national plan and the national development plan as well as it contains sustainable development goals. DMA works to ensure that national development plans are among its priorities, noting that annual plans are based on the strategy plan, also achieve the goals and vision of the Iraqi Mine Action Program to clear all Hazard areas that contain explosive ordnance and providing a safe and investmentable to all people.

-Action # 3- Oslo Action Plane (Gender and diversity)

Directorate for Mine Action (DMA), working according to international standards (IMAS) and national standards (NMAS), by equal and gender-balanced participation in mine action.

Women were involved in the NTS team and the QA team, as well as women were involved in the work of supervising in survey and clearance operations, also work of victim assistance and EORE.

Women were included in a specialized course of Explosive ordnance disposal (EOD) work, as well as the participation of women in international forums, treaties meeting and training courses.



The gender Unit implement many activities by cooperate and coordinate with RMACs ,UNMAS and IPs . some of this activities in below,

- 1- Carrying out (QA)and follow-up (site visits) IPs activity of (companies and organizations) that have task order from (DMA) all provinces depend on activity type (operations) in the governorates (Anbar, Nineveh, Kirkuk) .



- 2- Carrying out (QA)and follow-up (site visits) for the Civil Defense activities in Najaf Governorate.

- 3- The directorate of Mine Action (DMA) / Gender Unit, by cooperation with the Norwegian People's Aid Organization (NPA) and IKMAA, organized workshops on Gender and diversity mainstreaming in the field of mine actions in the governorates (Baghdad, Anbar and Erbil).



4- The Gender Unit in DMA emplement site visits to many IPs that working in mine action (IHSCO, Sharetrah, GCS, MAG).

where the women's teams working in the field were visited and interviewed with them in order to evaluating the activities and events of the gender teams in the organizations as well as to knowing the problems and obstacles that facing the females by listen and discuss with them to find a good solutions, in order to assist them and develop the Gender balance and divercty in mine action activities. also increase cooperation level with IPs to providing us with information for gender, in terms to consolidating the gender policy in the implementation of mine action activities, where we confirmed to IPs that the Gender Unit/DMA seeking to joint and support IPs, in terms to spreading a gender balance and diversity culture to prevention, protection, participation and developing capabilities .





5- Gender Unit in DMA and IKMAA, were participated in (**Comprehensive leadership training course**) for four days as well as (**Gender balance and diversity training course**) a one-day, which was held supported by the Geneva International Center for Humanitarian Demining (GICHD), many of IPs of the National Program for Mine Action participated.



- 6- Implementing and participating with EORE teams to conduct awareness campaigns on EO in all governorates to ensure that the population are safe from the dangers EO, as well as ensuring a change to safe behavior in (Thi qar, missan, Babylon , Anbar Ninavah , Najaf, Karbala, Wassit ..etc.)



7- Impilimenting (QA) operational site visit for IPs that working in Ninavah and Kerkuk .



8- Gender unit staff participated in training course to assess the threat of mines and EO in open areas for the directorate employees that organized by DMA , in its headquarters in the capital, Baghdad.

(14) employees participated, aims to raise capabilities and build capabilities in the field of assessing those risks for areas that witnessed hostilities in previous periods.



- 9- Gender and diversity in general, in Kurdistan region, reference to gender and diversity programs in particular to achieve the goal of empowerment and improvement of the role of women in the field of demining.

The role of Iraqi Kurdistan Mine Action Agency in strengthening the capacities of specialists in gender and social diversity, which is everyone's responsibility.

The Kurdistan Region has paid great attention to gender major issues, gender balance and participation in all spheres of life and social classes, women's participation and responsibility assignment, strengthening the capacity of those responsible for social issues, it is also emphasized the importance of international treaties on eliminating all forms of discrimination against women, the most important of these is UN Security Council Resolution 1325 on the security and protection of women.

It's interesting to mention that Iraq is the first Arab country to implement Resolution 1325 in recent years.

The Kurdistan Region has continuously tried to achieve several Goals in its policies and programs.

A training course by UNHCR for IKMAA staff in Slemani Province to promote equal employment opportunities for men and Women



-Action # 5- Oslo Action Plane

As we mentioned in article 7 report for last year , we update 20 of standards by supporting by UNMAS in 2021 , also , DMA were Update some of NMAS standard and procedure according to last update of IMAS through a special committee established to review all NMAS and update 4 NMAS , so total number of standards update is 24 standards. below is a list of updated standards at 2022:

- 1- 10-40 : Medical Support to Demining Operations.
- 2- 13-10 : Victim assistance in mine action.
- 3- 6-10 : Management of training.
- 4- 9:50/1: Guide to mechanical mine clearance/ground preparation using commercial tractors and front loaders

Note : for download through DMA website

(<https://dma.gov.iq/ar-IQ//Attachments/ELibrary>).

-Action # 6- Oslo Action Plan

Regarding to this Action 6, We mention before that DMA working to integrate Mine Action activities with sustainability goals 2030 , DMA also works to enhance efforts, create partnerships and integrate with all governmental and non-governmental sectors in order to clear dangerous lands and provide a safe environment as well as are able to development and investment.

-Action # 7- Oslo Action Plan

Regarding to Action # (47), direct bilateral meetings were held during the year 2022 with the embassies (the US Embassy, the British Embassy, the European Union Mission, the French Embassy, the German Embassy) and specialized international agencies such as the Swedish International Development Cooperation Agency (SIDA) and continuous support From the United Nations Mine Action Service UNMAS in order to establishing partnerships to support the fulfillment of obligations towards the Convention, also Work in progress to complete the legal steps to sign a memorandum of understanding with the UAE, Romanian, Saudi Arabia Kingdom, Republic of Korea and the Geneva International Center for Humanitarian Demining (GICHD) . as well as the implementation of the initiative of the Mine Advisory Group (MAG) exchange of experiences and best practices with the Lebanese Program for Mine Action (LMAC) and the support provided by the European Union and through UNMAS to clear minefields in Basra Governorate .also the support provided by the German government to the United Nations Development Office UNDP and the Geneva International Center for Humanitarian Demining GICHD to implement a project (beyond square metres) and case study of Iraq mine action programs .

-Action # 9 - Oslo Action Plane (Informatio Management)

DMA still Using IMSMAng system but we developed this system supporting by iMAAp org. and make it working online as well as make some tools and dashboards to share information with all implementer , RMAC-S connected online with DMA data Base ,So we use unified data base .

We signed the memorandom of cooperation and official documents with GICHD that necessary for moving to IMSMA Core.

currently we are working to make assessment of DATA before transfer it because as you know we have a big DATA need to check before move it to IMSMA core , hope in 2023 will complete move to IMSMA Core.

-Action #26 - Oslo Action Plane

1- (DMAs progress in developing national capacity)

Training section was held many of training courses implemented by the DMA staff ,UNMAS and IPs throughout 2022 in order to updating information, reducing errors and national capacity building in the field by updating specialist information, safety and general protection measures to avoid mistakes and reduce accident rates as well as increase the skills.

Directorate of Mine Action (DMA) sets up a flexible annual training plan in order to developing the capabilities of supervision and implementation teams of governmental and non-governmental organizations and companies (national and international) , by coordinated with Ministry of Defense (Military Engineering Directorate / School of Unexploded Bombs at Basmaya) and the Ministry of Interior (Directorate of Explosives Control / Explosive Control Training Center at al-Madaain) and all partners (govermenatl or non govermintal) to doing this training . see tables (14 and 15) in below:

Table 14- DMAs progress in developing national capacity(Non- governmental Internal Training) ,
1 January-31 December (2022)

#	NGO	Course title	Count of trainee	training place
1.	DRC	Mine Clearance Training Course		Nineveh
2.	MAG	Quality management course	8	Sulaymaniyah
3.	NPA	Improved manual removal	19	Anbar
4.	DRC	Mine Clearance Training Course		Nineveh
5.	DCA	Raising the operational efficiency of team leaders		Nineveh
6.	NPA	Raising the operational efficiency of team leaders	2	Anbar
7.	Halotrust	Raising the operational efficiency of team leaders	16	Nineveh

Table 15- DMAs progress in developing national capacity , 1 January-31 December (2022)

#	Training course	period (day)	location	Beneficiary	Implementer	Count of Trainee
1.	Advance BAC	7	Baghdad	MOI	DMA	1
2.	Advance BAC	7	Baghdad	MOI	MOI/CD	30
3.	IMSMA form	7	Baghdad	MOI	DMA	6
4.	level 2	6	Baghdad	DMA	UNMAS	3
5.	Manage and evaluate data	5	Baghdad	DMA	DMA	2
6.	Mine field clearance	7	Mousel	MOI	DMA	8
7.	NTS by using drone	14	Baghdad	MOI	DMA	26
8.	Raising the operational efficiency of team leaders	14	Anbar	NPA	DMA	8
9.	Threat assessment in dangerous open lands	10	Baghdad	DMA	DMA	17
10.	TOT	5	Baghdad	MOI	DMA	9
11.	(Level 1,2and 3)	120	Baghdad	DMA	MOI	1
	Grand Total					111

2- (IKMAA progress in developing national capacity)

In 2022, a number of training courses have been conducted for mine action staff to enhance their capabilities in various areas of Mine Action.

Table 16- IKMAA DMAs progress in developing national capacity, 1 January-31 December (2022)

#	Course	Number of participants	ORG	Place of course	implementer
1	Explosives Destruction Training Course EOD LEVEL 2	15	MAG	MAG Training Center in Chamchamal	MAG
2	Basic demining training courses for officers and employees Peshmerga Defense Command and emergency / 1st Brigade of Sulaimani Defense	14	IKMAA/SMAC	General Directorate of Mine Affairs / Sulaimani"	IKMAA
3	Level 2 Explosives Destruction Training Course EOD Level 2	16	MAG	MAG Training Center in Chamchamal	MAG
4	Team Leader Training Course	14	MAG	MAG Training Center in Chamchamal	MAG
5	Quality Monitoring Course	14	MAG	MAG Training Center in Chamchamal	MAG
6	"Level 2 Explosives Destruction Training Course EOD Level 2	9	IKMAA/DMAC	General Directorate of Mine Affairs / Duhok	IKMAA
7	Ammunition Stock Management Course for the officials of the ammunition warehouse	1	MAG	MAG Training Center in Chamchamal	MAG
8	Internal Quality Monitoring Course	9	MAG	MAG Training Center in Chamchamal	MAG
9	Non-Technical Surveying Training Course (NTS)	23	MAG	MAG Training Center in Chamchamal	MAG
10	Explosives Destruction Training Course Level 3	16	MAG	MAG Training Center in Chamchamal	MAG
11	Training Course (Mine Destruction Level 1)	9	IKMAA/SMAC	General Directorate of Mine Affairs / Sulaimani"	IKMAA
12	Training Course (Building Search)	17	MAG	MAG Training Center in Chamchamal	MAG
	Total	157			

D- APMs retained or transferred

According to Article 3

-Action #16 - Oslo Action Plan

The Republic of Iraq retains anti-personnel mines for training mine detection dogs, testing demining machines and studying the effect of the blast of various types of anti-personnel mines on demining equipment at a rate of approximately 20 mines as we mentioned in previous Article 7 reports. Republic of Iraq has concluded that the number retained mines do not exceed the minimum number absolutely necessary for permitted purposes and we destroyed all APM that discovered or removed by clearance operations

.-Action #17 - Oslo Action Plan

Republic of Iraq is continuation considering alternatives to using live anti-personnel mines for training and research purposes and DMA cooperate with Ministry of Defence in the matter to continue exploring this matter. Republic of Iraq will keep the States Parties updated.

D-1: Anti-personnel mines retained or transferred for permitted purposes

Table 17- Anti-personnel mines retained or transferred for permitted purposes

No.	Type	Quantity Retained	Lot Numbers	Related Information
1		No Change from previous		

D-2: Anti-personnel mines retained for Authorized Institution/Actual use

Table 18- Anti-personnel mines retained for Authorized Institution/Actual use

No.	Type	Quantity Used	Authorized Institution	Lot Numbers	Actual use
1		No Change			

D-3: Anti-personnel mines transferred for development purposes

Table 19- Anti-personnel mines transferred for development purposes

No.	Type	Quantity Transferred	Authorized Institution	Lot Numbers	Recipient State	Purpose of transfer
1		No Change				

D-4: Anti-personnel mines transferred or Carried out for destruction

D-4-1: DIRECTORATE FOR MINE ACTION (DMA)

According to article 3.2, during 2019, the republic of Iraq transferred (477) anti-personnel mines to destruction locations outside of minefields to destroy, Destruction locations its outside of operations areas

Table 20- (DMA) anti-personnel mines transferred or carried out for destruction

Itn.	Quantity Destroyed	Type of Mines	Operators	Carried and destroyed by
1	352	VS 50	MOI	MOD - Military Engineering
2	125	Valmara V-69	MOI	
Total	477			

E- Status of conversion programs

Not Applicable

F- Program of APM destruction

The Republic of Iraq has no additional information on the destruction of anti-personnel mine production facilities. See the previous reports submitted for information that has already been provided by the Republic of Iraq on the destruction of anti-personnel mine production facilities.

Table 21- programs of anti-personnel mines destruction

No.	Destruction Location name	Destruction Province	Destruction District	Destruction Sub-District	Destruction Method	Destruction Safety Procedure	Details
1	No change						

G- APM and IED destroyed (Action#21-- Oslo Action Plane)

G-1: APM destroyed

G-1-1: DIRECTORATE FOR MINE ACTION (DMA)

Table 22- (DMA) anti-personnel mines destroyed (1 January-31 December (2022))

No.	Category	Sub Category	Model	Destroyed Devices
1	Landmines	Anti-Personnel	CN	119
2	Landmines	Anti-Personnel	Fragmente, Illumination-landmine	49
3	Landmines	Anti-Personnel	M14	441
4	Landmines	Anti-Personnel	M19	4
5	Landmines	Anti-Personnel	No. 4	427
6	Landmines	Anti-Personnel	PMN	9
7	Landmines	Anti-Personnel	POMZ	134
8	Landmines	Anti-Personnel	TS-50	680
9	Landmines	Anti-Personnel	Type 72	30
10	Landmines	Anti-Personnel	VS-50	1,376
11	Landmines	Anti-Personnel	VS-69	509
12	Landmines	Anti-Personnel	Valmara V-69	535
Total				4,313

G-1-2: Iraq Kurdistan Mine Action Authority (IKMAA)

Table 23-(IKMAA) Destroyed Items from DA

No.	Province	Implementer Name	Total No. of Devices in Hazard Reduction	AP	AT	ILL	IED	UXO
1	Duhok	Duhok Mine Action Center	846	32	4	-	4	806
2	Erbil	Erbil Mine Action Center	11,767	198	2	1	-	11,566
3	Halabja	Mine Advisory Group	17	1	-	-	-	16
4	Slemani	Slemani Mine Action Center	29	-	-	-	-	29
5	Slemani	Mine Advisory Group	603	21	-	-	-	582
Total			13,262	252	6	1	4	12,999

G-2: IED destroyed

G-2-1: DIRECTORATE FOR MINE ACTION (DMA)

Table 24- (DMA) IED destroyed (1 January-31 December (2022))

No.	Category	Sub Category	Model	Destroyed Devices
1	IED	IED	Command IED	482
2	IED	IED	Home Made Explosive (HME)	7,761
3	IED	IED	Victim Operated IED	13
Total				8,256

G-2-2: Iraq Kurdistan Mine Action Authority (IKMAA)

Table 25- (IKMAA) destroyed items detail from DA per implementer

No.	Province	District	Implementer Name	Category	No. of Devices
1	Duhok	Amedi	Duhok Mine Action Center	Landmines	4
2	Duhok	Amedi	Duhok Mine Action Center	Projectiles	9
3	Duhok	Duhok	Duhok Mine Action Center	Grenades	39
4	Duhok	Duhok	Duhok Mine Action Center	IED	4
5	Duhok	Duhok	Duhok Mine Action Center	Landmines	28
6	Duhok	Duhok	Duhok Mine Action Center	Misc Explosive Devices	224
7	Duhok	Duhok	Duhok Mine Action Center	Projectiles	281
8	Duhok	Duhok	Duhok Mine Action Center	Rockets	38
9	Duhok	Duhok	Duhok Mine Action Center	Small Arms	214
10	Duhok	Semel	Duhok Mine Action Center	Clusters and Dispensers	1
11	Duhok	Semel	Duhok Mine Action Center	Landmines	4
12	Erbil	Choman	Erbil Mine Action Center	Bombs	1
13	Erbil	Choman	Erbil Mine Action Center	Clusters and Dispensers	26
14	Erbil	Choman	Erbil Mine Action Center	Grenades	30
15	Erbil	Choman	Erbil Mine Action Center	Landmines	194
16	Erbil	Choman	Erbil Mine Action Center	Misc Explosive Devices	1,149
17	Erbil	Choman	Erbil Mine Action Center	Projectiles	2,417
18	Erbil	Choman	Erbil Mine Action Center	Rockets	112
19	Erbil	Choman	Erbil Mine Action Center	Small Arms	7,830
20	Erbil	Mergasur	Erbil Mine Action Center	Landmines	1
21	Erbil	Soran	Erbil Mine Action Center	Grenades	1
22	Erbil	Soran	Erbil Mine Action Center	Landmines	6
23	Halabja	Halabja	Mine Advisory Group	Landmines	1
24	Halabja	Halabja	Mine Advisory Group	Projectiles	14
25	Halabja	Halabja	Mine Advisory Group	Rockets	2
26	Slemani	Kfri	Slemani Mine Action Center	Misc Explosive Devices	5
27	Slemani	Kfri	Slemani Mine Action Center	Projectiles	7

28	Sleman	Kfri	Sleman Mine Action Center	Rockets	3
29	Sleman	Khanaqin	Sleman Mine Action Center	Projectiles	14
30	Sleman	Kirkuk	Mine Advisory Group	Landmines	3
31	Sleman	Kirkuk	Mine Advisory Group	Projectiles	97
32	Sleman	Kirkuk	Mine Advisory Group	Rockets	8
33	Sleman	Chamchamal	Mine Advisory Group	Grenades	14
34	Sleman	Chamchamal	Mine Advisory Group	Landmines	7
35	Sleman	Chamchamal	Mine Advisory Group	Misc Explosive Devices	9
36	Sleman	Chamchamal	Mine Advisory Group	Projectiles	104
37	Sleman	Chamchamal	Mine Advisory Group	Rockets	4
38	Sleman	Penjwin	Mine Advisory Group	Landmines	5
39	Sleman	Penjwin	Mine Advisory Group	Misc Explosive Devices	5
40	Sleman	Penjwin	Mine Advisory Group	Projectiles	118
41	Sleman	Penjwin	Mine Advisory Group	Rockets	7
42	Sleman	Said Sadiq	Mine Advisory Group	Projectiles	4
43	Sleman	Said Sadiq	Mine Advisory Group	Rockets	1
44	Sleman	Sharbazher	Mine Advisory Group	Landmines	6
45	Sleman	Sharbazher	Mine Advisory Group	Misc Explosive Devices	61
46	Sleman	Sharbazher	Mine Advisory Group	Projectiles	142
47	Sleman	Sharbazher	Mine Advisory Group	Rockets	8
Total					13,262

G-3: APM Destroyed overall

G-3-1: DIRECTORATE FOR MINE ACTION (DMA)

Table below contain all APM destroyed which comes from all clearance operations of minefields or from EWR contain APM or IEDs made by APM etc.

Table 26- (DMA) summary of anti-personnel mines destroyed overall

No.	Category	Sub Category	Model	Destroyed Devices
1	Landmines	Anti-Personnel	CN	119
2	Landmines	Anti-Personnel	Fragmente, Illumination-landmine	49
3	Landmines	Anti-Personnel	M14	441
4	Landmines	Anti-Personnel	M19	4
5	Landmines	Anti-Personnel	No. 4	427
6	Landmines	Anti-Personnel	PMN	9
7	Landmines	Anti-Personnel	POMZ	134
8	Landmines	Anti-Personnel	TS-50	680
9	Landmines	Anti-Personnel	Type 72	30
10	Landmines	Anti-Personnel	VS-50	1,728
11	Landmines	Anti-Personnel	VS-69	509
12	Landmines	Anti-Personnel	Valmara V-69	660
Total				4,790

G-4: IEDs Destroyed overall

G-4-1: DIRECTORATE FOR MINE ACTION (DMA)

Table 27 -(DMA) summary of IED destroyed overall (1 January-31 December 2022)

No.	Category	Sub Category	Model	Destroyed Devices
1	IED	IED	Command IED	482
2	IED	IED	Home Made Explosive (HME)	8,012
3	IED	IED	Victim Operated IED	16
Total				8,510







H- Technical characteristics of anti-personnel mines

H-1: Technical characteristics of anti-personnel mines

In addition to information that has already been provided by the Republic of Iraq on the technical characteristics of anti-personnel mines owned or possessed, the tables below will find Technical characteristics of anti-personnel mines by model that were destroyed by (DMA and IKMAA) during year's 2022 .

Table 28- (DMA) technical characteristics of anti-personnel mines

No.	Category	Sub Category	Model	
1	Landmines	Anti-Personnel	CN	
2	Landmines	Anti-Personnel	M14	
3	Landmines	Anti-Personnel	No. 4	
5	Landmines	Anti-Personnel	PMN	
6	Landmines	Anti-Personnel	POMZ	
7	Landmines	Anti-Personnel	TS-50	
8	Landmines	Anti-Personnel	Type 72	
9	Landmines	Anti-Personnel	VS-50	
10	Landmines	Anti-Personnel	Valmara V-59	

11	Landmines	Anti-Personnel	Valmara V-69	
12	Landmines	Anti-Personnel	PROM	
13	Landmines	Anti-Personnel	SB-33	
14	Landmines	Anti-Personnel	PMD-6	
15	Landmines	Anti-Personnel	VAR-40	
16	Landmines	Illumination	VST	

H-2: Technical characteristics of IEDs

Table 29- (DMA) Technical characteristics of IEDs (1 January-31 December 2022)

No.	Category	Sub Category	Model
1	IED	IED	Command IED
2	IED	IED	Home Made Explosive (HME)
3	IED	IED	Victim Operated IED

I - Warning measures

I-1 : Risk Educations (EORE) campaign.

I-1-1: DIRECTORATE FOR MINE ACTION AUTHORITY (DMA)

I-1-1-A : Risk Educations (EORE) campaign (Gender and Age Group) by District

This part of article 7 report's including information for Efforts that provided to context-specific risk education (EORE) campaign and reduction programmes to all affected population at risk and methodologies applied to make sure the Awareness messages tailored to the threat encountered by the population it got , as well as taking into account to gender, age, disability and to benefit from the experiences of people in affected communities according to Oslo action plan .

Table 30- (DMA) Summary of EORE Beneficiaries Per age (1 January-31 December 2022)

No.	Beneficiaries	Children 5-12 Male	Children 5-12 Female	Youth 13-18 Male	Youth 13-18 Female	Adult 19+ Male	Adult 19+ Female	No. of Beneficiaries
1	Gender and Age Group	24,489	17,726	12,731	9,800	21,300	14,896	100,942
Total		24,489	17,726	12,731	9,800	21,300	14,896	100,942



Table 31-(DMA) Details of EORE Per Gender and Age Group by District (1 January-31 December 2022)

No.	Province	District	Sub-District	Children 5-12 Male	Children 5-12 Female	Youth 13-18 Male	Youth 13-18 Female	Adult 19+ Male	Adult 19+ Female	No. of Beneficiaries
1	Anbar	Al-Ka'im	Al-Ka'im	249	301	108	146	251	193	1,248
2	Anbar	Ana	Ana	96	35	9	4	44	21	209
3	Anbar	Falluja	Abu Alwan	125	105	22	23	32	1	308
4	Anbar	Falluja	Al-Falluja	4,512	2,405	918	314	1,697	726	10,572
5	Anbar	Falluja	Halabsa	109	52	54	9	29	27	280
6	Anbar	Falluja	Hasai	14	9	0	0	5	0	28
7	Anbar	Haditha	Haditha	54	0	0	0	0	0	54
8	Anbar	Heet	Heet	509	197	334	245	477	386	2,148
9	Anbar	Ramadi	Al-Ramadi	457	290	147	79	197	149	1,319
10	Anbar	Rawa	Rawa	7	4	0	0	10	2	23
11	Babylon	Al-Mahawil	Al-Mahawil	38	0	0	0	0	0	38
12	Babylon	Al-Musayab	Al-Musayab	17	35	108	0	43	15	218
13	Babylon	Al-Musayab	Jurf Al-naser	29	0	0	0	0	0	29
14	Basrah	Abu Al-Khaseeb	Al Markaz	1	5	0	2	6	11	25
15	Basrah	Abu Al-Khaseeb	As Sibah	13	8	27	2	5	5	60
16	Basrah	Al-Qurna	Al-Qurna	0	0	0	0	116	0	116
17	Basrah	Al-Zubair	Al Zubair Al Markaz	495	326	411	67	2,170	130	3,599
18	Basrah	Al-Zubair	Al-Zubair	588	364	538	182	2,187	267	4,126
19	Basrah	Al-Zubair	Safwan	147	98	186	47	623	97	1,198
20	Basrah	Shatt Al-Arab	'Utbah	231	267	220	174	352	276	1,520
21	Basrah	Shatt Al-Arab	Al Markaz	0	0	0	0	12	0	12
22	Basrah	Shatt Al-Arab	Shatt Al Arab	23	23	12	23	47	28	156
23	Diyala	Ba'quba	Ba'quba	848	1,014	353	1,299	361	165	4,040
24	Diyala	Khanaqin	Khanaqin	57	13	77	0	57	57	261
25	Karkuk	Daquq	Daquq	190	141	8	5	15	21	380
26	Karkuk	Hawija	Hawija	1,342	1,272	847	367	254	278	4,360
27	Karkuk	Karkuk	Karkuk	91	18	57	48	20	27	261
28	Kerbala	Al-Hindiya	Al-Hindiya	0	0	0	0	25	0	25
29	Kerbala	Kerbala	Al-Hurr	0	0	30	0	0	0	30
30	Kerbala	Kerbala	Al-Hussainiyah	70	31	0	0	0	0	101
31	Kerbala	Kerbala	Kerbala	56	0	96	0	10	0	162
32	Missan	Al-Maimouna	Al-Maimouna	1,173	185	105	20	88	61	1,632

33	Missan	Al-Mejar Al-Kabeer	Al-Mejar Al-Kabeer	322	78	60	15	47	32	554
34	Missan	Amara	Al-Amara	317	186	85	87	72	41	788
35	Muthana	Al-Khidhir	Al-Khidhir	641	95	52	4	41	24	857
36	Muthana	Al-Salman	Al-Bsayah	117	139	59	69	384	434	1,202
37	Najaf	Najaf	Al- Haidariya	20	0	41	0	0	0	61
38	Najaf	Najaf	Al-Najaf	12	0	46	0	0	0	58
39	Ninewa	Al- Hamdaniya	Al- Hamdaniya	314	188	128	47	79	206	962
40	Ninewa	Al- Hamdaniya	Burtela	193	266	81	87	124	124	875
41	Ninewa	Makhmur	Makhmur Center	627	658	127	245	162	359	2,178
42	Ninewa	Mosul	Al-Mosul	2,205	1,482	611	489	364	668	5,819
43	Ninewa	Mosul	Bashiqa	78	69	5	10	29	62	253
44	Ninewa	Sinjar	Sinjar	2,255	1,579	2,132	1,823	1,492	1,987	11,268
45	Ninewa	Telafar	Ayadhya	347	193	144	77	135	150	1,046
46	Ninewa	Telafar	Telafar	49	2	3	10	12	21	97
47	Ninewa	Tilkaif	Tilkaif	4,800	5,256	4,014	3,744	8,977	7,668	34,459
48	Salah al- Din	Al-Shirqat	Al-Shirqat	44	10	0	0	49	29	132
49	Salah al- Din	Baiji	Baiji	153	70	30	0	30	18	301
50	Salah al- Din	Tikrit	Al Alam	69	90	0	0	12	59	230
51	Thi-Qar	Al-Shatra	Al-Gharaf	263	94	226	29	108	55	775
52	Thi-Qar	Al-Shatra	Al-Shatra	102	30	89	8	20	16	265
53	Wassit	Al-Suwaira	Al- Suwaira	15	8	0	0	9	0	32
54	Wassit	Badra	Badra	0	0	35	0	0	0	35
55	Wassit	Kut	Al-Kut	5	35	96	0	21	0	157
Total				24,489	17,726	12,731	9,800	21,300	14,896	100,942



I-1-1-B: Risk Education By Distributed Materials

Mine awareness organizations operating in Iraq carry out EORE campaigns in respective areas tasked by DMA , knowing that this organizations are accredited by DMA to carry out EORE campaigns ,also the distributed materials had approved by the EORE and media Department in DMA . more details for material distributed are in table (32) below.

Table 32-(DMA) Summary of EORE By Distributed Materials by District

No.	Province	District	Sub-District	Other material distribution	posters	booklets	bags
1	Anbar	Al-Ka'im	Al-Ka'im	0	22	0	0
2	Anbar	Ana	Ana	0	22	0	0
3	Anbar	Falluja	Abu Alwan	0	4	28	0
4	Anbar	Falluja	Al-Falluja	0	169	3,674	0
5	Anbar	Falluja	Halabsa	0	0	75	0
6	Anbar	Falluja	Hasai	0	0	23	0
7	Anbar	Haditha	Haditha	0	54	54	0
8	Anbar	Heet	Heet	0	159	81	10
9	Anbar	Ramadi	Al-Ramadi	0	25	0	32
10	Anbar	Rawa	Rawa	0	9	0	0
11	Babylon	Al-Mahawil	Al-Mahawil	0	38	0	0

12	Babylon	Al-Musayab	Al-Musayab	0	227	227	0
13	Babylon	Al-Musayab	Jurf Alnaser	0	29	29	0
14	Basrah	Abu Al-Khaseeb	Al Markaz	0	4	0	0
15	Basrah	Abu Al-Khaseeb	As Sibah	0	25	0	0
16	Basrah	Al-Qurna	Al-Qurna	0	40	0	0
17	Basrah	Al-Zubair	Al Zubair Al Markaz	0	1,506	0	137
18	Basrah	Al-Zubair	Al-Zubair	0	1,725	0	280
19	Basrah	Al-Zubair	Safwan	0	455	0	30
20	Basrah	Shatt Al-Arab	'Utbah	0	250	0	0
21	Basrah	Shatt Al-Arab	Al Markaz	0	12	0	0
22	Basrah	Shatt Al-Arab	Shatt Al Arab	0	30	0	0
23	Diyala	Ba'quba	Ba'quba	0	403	0	0
24	Diyala	Khanaqin	Khanaqin	0	261	261	0
25	Karkuk	Daquq	Daquq	0	202	182	0
26	Karkuk	Hawija	Hawija	0	472	112	0
27	Karkuk	Karkuk	Karkuk	0	261	261	0
28	Kerbala	Al-Hindiya	Al-Hindiya	0	6	0	0
29	Kerbala	Kerbala	Al-Hurr	0	30	0	0
30	Kerbala	Kerbala	Al-Hussainiyah	0	101	101	0
31	Kerbala	Kerbala	Kerbala	0	170	170	0
32	Missan	Al-Maimouna	Al-Maimouna	0	0	0	0
33	Missan	Al-Mejar Al-Kabeer	Al-Mejar Al-Kabeer	0	0	0	0
34	Missan	Amara	Al-Amara	0	155	0	0
35	Muthanna	Al-Khidhir	Al-Khidhir	0	0	0	0
36	Muthanna	Al-Salman	Al-Bsayah	0	35	0	123
37	Najaf	Najaf	Al-Haidariya	0	61	61	0
38	Najaf	Najaf	Al-Najaf	0	58	30	0
39	Ninewa	Al-Hamdaniya	Al-Hamdaniya	0	109	0	0
40	Ninewa	Al-Hamdaniya	Burtela	0	147	0	24
41	Ninewa	Makhmur	Makhmur Center	0	405	0	0
42	Ninewa	Mosul	Al-Mosul	0	1,271	72	88
43	Ninewa	Mosul	Bashiq	0	100	0	0
44	Ninewa	Sinjar	Sinjar	0	3,515	1,288	0
45	Ninewa	Telafar	Ayadhya	0	195	0	0
46	Ninewa	Telafar	Telafar	0	32	0	16
47	Ninewa	Tilkaif	Tilkaif	0	2,244	115	0
48	Salah al-Din	Al-Shirgat	Al-Shirgat	0	26	24	0
49	Salah al-Din	Baiji	Baiji	0	17	57	0
50	Salah al-Din	Tikrit	Al Alam	0	10	0	0
51	Thi-Qar	Al-Shatra	Al-Gharaf	0	375	0	0
52	Thi-Qar	Al-Shatra	Al-Shatra	0	155	0	0
53	Wassit	Al-Suwaira	Al-Suwaira	0	32	32	0
54	Wassit	Badra	Badra	0	35	35	0
55	Wassit	Kut	Al-Kut	0	166	166	0
Total					15,854	7,158	740



Map 4- DMA EORE Activity

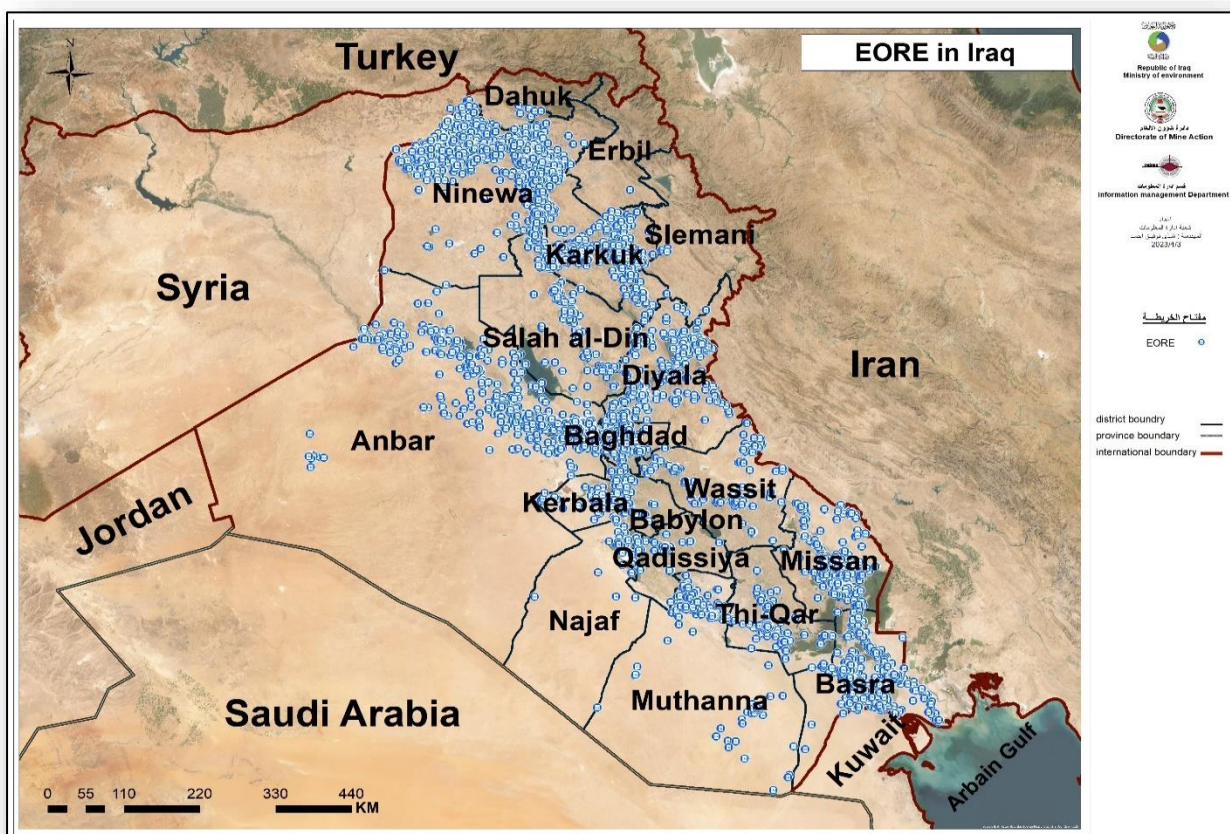

-Action # (24)- Oslo Action Plan

Regard to Action # (24) AOP , which includes providing detailed, costed, multi-year plans for risk awareness , we completed prepare awareness plans that covering for the years (2021-2023).

-Action # 28 – Oslo Action plan

The Republic of Iraq, through the Ministry of Planning, is adopting the inclusion of mine action for humanitarian purposes in all national plans and strategies And humanitarian response plans to adopt explosive ordnance awareness programs in that plans,

also that all survey and clearance activities are accompanied by risk awareness campaigns with its various activities, knowing that we informed All organizations and companies that have accredetaion to working in the mine field in Iraq of the need for their awareness teams to accompany the survey and clearance teams to be a contact point with the population of the affected communities. Also, the awareness teams usually monitor and check any victims of mines and exclusive ordnance in case of an accident to get baesic information about the accident in order to provide it to the Victims Assistance Department to complete the necessary measures for Victims,

as well as including national mine action programs in the United Nations Cooperation Framework Program for Sustainable Development (UNSDCF) approved by the Iraqi government for the years (2020-2024) and in coordination with UNAMI , as well as inclusion of all awareness and gender balance in plan of the (DMA) at the level of field and operational performance.

-Action # 29– Oslo Action plan

- Our awareness teams assess the needs based on the forms that are filled out in the field, in addition to that (DMA).
- by cooperation with (UNMAS), has completed a knowledge survey form, which is a form through which the needs and the extent of the communities' need for various awareness programs and activities are extracted, as well as through the data of the Victims Assistance Department through a victim form that shows us the victim's information (gender, cause of injury, activity during the accident, etc.), in addition to the information available from the Operations and Quality Control Department regarding the type of pollution. All of this data provides us with a good information which is assist us to made an assessment for needs to carry out various awareness programs that are suitable for the population of the affected community through (gender, age, type of pollution, activity during the accident) their own social customs and language (the dialect)
- trying to attract victims of mines and explosive ordnance within the awareness programs as they are influential elements to deliver awareness messages By telling the stories of the accident that led to their injury.
- -regarding to the awareness programs that were carried out by the Awareness and Media Department in DMA (coordination with the Ministry of Education / General Directorate of curriculum in order to including awareness messages and topics within the school curricula for the year.
- -by coordination with the Iraqi Media Network in order to including Ramadan month TV series scenes related to risk awareness of the hazards of war remnants.
- -by coordination with the Communications and Media Commission, we send free awareness messages via mobile phone networks, producing (15) awareness spots that adopt the style of puppet games and were broadcasted through national media channels.
- creating media channels through social networking sites (YouTube, Instagram) and awareness materials were broadcast through it.
- -coordination with famous art and sports players to spread and pass awareness messages through them.
- coordination with religious endowments and clerics to spread awareness messages.

- -carrying out sport events (football game) to spread awareness messages.

-Action # 30 – Oslo Action Plan

(DMA) through the Awareness and Media department and Victim Assistance department, carries out intensive awareness campaigns depends on number of injuries and unfortunate accidents after conducting an analysis and evaluation of these incorrect behaviors in dealing with risks, as priority is given to the targeted areas for awareness through the rate of injuries in them as well as their proximity to hazard areas of mines and explosive ordnance as well as targeting the most vulnerable groups through the activities that are practiced in their lives and that put them at risk because of their lack of awareness of the risk or as a result of the wrong behavior that they are behaving.

- Action # 31 – Oslo Action Plan

DMA through the Awareness and Media Department and in coordination with companies and organizations working in risk awareness, has adopted several awareness activity as below:

- conducting many of training related to capacity building,
- strengthening partnerships with official and unofficial institutional bodies to adopt activities related to building national awareness capacities through training trainers (TOT) in the awareness field, To qualify them as activists in this field within their affected communities and at the same time be a contact point with institutions or organizations working in the field of awareness. For example,
 - 1- the Awareness and Media Department in DMA held a workshop on the risk of mines and explosive ordnance, in coordination with the Ministry of Youth and Sports / Department of Regions, as the workshop was held in Babil Governorate Kotha Youth Forum / to rehabilitate sports youth within the forum , the number of beneficiaries was approximately (35) beneficiaries from various aspects of Kotha district.
 - 2- A training course was also held in risk awareness for members of the liaison for the Bustan org. staff that working in Nineveh Governorate / Nineveh Plain, with a number of (30) participants (20) males and (10) females, to qualify them to work in the EORE.
 - 3- A training course was conducted for liaison members of the Arab Consultative Team in Basra Governorate, with a number of (25) participants (12) men and (13) women.

- 4- DMA / the Awareness and Media Department were held a training course regarding to the promotion of the concept of Gender and its importance in the Mine Action, especially the risk awareness activity of organizations working in the field of awareness.
- 5- A training course was held in the field of awareness for employees of the Ministry of Oil / South Oil Company / Environment Department, which was held in Baghdad Governorate at the headquarters of the DMA.
- 6- coordination with the Syndicate of Artists, Journalists, Teachers and Agriculturists in order to hold awareness seminars,
- 7- supervising and following up the training courses provided by the organizations to their staff to assess and evaluate the training.

- Action # 32- Oslo Action Plan

DMA submits detailed reports explaining the methodologies used in EORE , the challenges posed, and the results achieved, with information disaggregated by gender and age.

These intensive EORE campaigns for the teams of the Directorate of mine action (DMA) is the optimization of dealing with the dangers of explosive ordnance and the growth of safe behaviors in the affected communities, by this way enhances the mine action as well as cooperation of the local population with the clearance teams .

I-1-2: Iraq Kurdistan Mine Action Authority (IKMAA)

In 2022, due to the financial crisis, the EORE teams of Iraqi Kurdistan Mine Action Agency (KMAA) were unable to visit the mine and ERW contaminated villages and communities, as a result, the number of EO victims are still a lot and needed further attention. To fill the gap created by the team's inability to visit the EO affected villages directly, IKMAA trained 26 Community Safety Wardens (CSW) to deliver lifesaving messages and instructions to the people of their villages and areas. In fact, these CSWs were able to warn the people of their villagers and fortunately, this move has had a great positive impact on the villagers of their area so that no more accidents were recorded. On the other hand, IKMAA through its website & Facebook page, social media and media channels disseminated EORE messages and instructions in order to provide its warning messages to the social media users.

Table 33- (IKMAA) No. of EORE per Province and Organization

No.	Province	Implementer Name	No. of MREs	Children Male	Children Female	Youth Male	Youth Female	Adult Male	Adult Female	Mixed Age Male	Mixed Age Female	No. of Beneficiaries
1	Duhok	DMAC	126	1,389	1,215	1,083	899	787	390	-	-	5,763
2	Duhok	MAG	197	1,465	1,378	990	1,146	669	983	-	-	6,631
3	Duhok	Spirit of Soccer	36	558	488	1,015	409	682	281	-	-	3,433
4	Erbil	EMAC	66	515	319	286	81	575	253	-	-	2,029
5	Erbil	MAG	1	-	-	-	-	29	36	-	-	65
6	Erbil	Spirit of Soccer	67	1,054	739	98	-	422	268	-	-	2,581
7	Halabja	MAG	22	161	85	16	9	101	44	-	-	416
8	Halabja	SMAC	3	25	21	-	-	15	18	-	-	79
9	Halabja	Spirit of Soccer	20	293	187	231	36	236	83	-	-	1,066
10	Slemani	MAG	512	3,962	3,455	2,265	2,292	2,372	1,924	-	-	16,270
11	Slemani	SMAC	42	1,793	562	176	187	251	150	-	-	3,119
12	Slemani	Spirit of Soccer	108	1,870	845	1,153	766	2,172	727	-	-	7,533
Total			1,200	13,085	9,294	7,313	5,825	8,311	5,157	0	0	48,985

Table 34- (IKMAA) EORE Per Activity Type

No.	MRE Activity Type	No. of MREs	Children Male	Children Female	Youth Male	Youth Female	Adult Male	Adult Female	Mixed Age Male	Mixed Age Female	No. of Beneficiaries
1	CommunityLiaison	17	164	153	34	26	103	51	0	0	531
2	Education	1,042	12,412	8,709	7,003	5,554	7,416	4,765	0	0	45,859
3	InformationManagement	63	16	16	15	2	171	88	0	0	308
4	PublicPerformance	43	361	318	161	123	464	137	0	0	1,564
5	Training	31	100	81	72	93	145	100	0	0	591
6		4	32	17	28	27	12	16	0	0	132
Total		1,200	13,085	9,294	7,313	5,825	8,311	5,157	0	0	48,985

Table 35- (IKMAA) Distributed materials per Org.

No.	Implementer Name	No. of EORES	No. of Beneficiaries	Calendar	Poster	Leaflet	School booklet	Other printed press	booklet	Distributed Materials	Communicati on Card	Printed Press	Bag	Toys	Snake Ladder Game	Gifts	Clock
1	DMAC	126	5,763	-	2,063	7,103	709	864	910	-	524	-	-	-	590	-	-
2	EMAC	66	2,029	-	272	1,291	140	781	-	47	1	-	-	-	120	-	2
3	MAG	732	23,382	100	3,990	17,186	525	1,270	525	1,289	5,316	1,272	-	-	1,259	-	-
4	SMAC	45	3,198	-	175	4,075	172	5	206	372	128	-	-	-	-	-	-
5	Spirit of Soccer	231	14,613	97	7,450	17,849	7,160	4,845	-	734	162	-	-	10	-	25	63
Total		1,200	48,985	197	13,950	47,504	8,706	7,765	1,641	2,442	6,131	1,272	0	10	1,969	25	65

Table 36- (IKMAA) Summary of EORE per Org

No.	Implementer Name	No. of EOREs	Children Male	Children Female	Youth Male	Youth Female	Adult Male	Adult Female	Mixed Age Male	Mixed Age Female	No. of Beneficiaries
1	DMAC	126	1,389	1,215	1,083	899	787	390	0	0	5,763
2	EMAC	66	515	319	286	81	575	253	0	0	2,029
3	MAG	732	5,588	4,918	3,271	3,447	3,171	2,987	0	0	23,382
4	SMAC	45	1818	583	176	187	266	168	0	0	3,198
5	Spirit of Soccer	231	3,775	2,259	2,497	1,211	3,512	1,359	0	0	14,613
Total		1,200	13,085	9,294	7,313	5,825	8,311	5,157	0	0	48,985

IKMAA EORE team member teaches pupils about the dangers of Mines and Explosives.



I-2: Marking

I-2-1: DIRECTORATE FOR MINE ACTION AUTHORITY (DMA)

Nochange

J- Other Relevant Matters:

J-1: Victim Assistance

J-1-1: DIRECTORATE FOR MINE ACTION (DMA)

Inspite of the big efforts to change of high risk behaviour, women, girls, boys and men still fall as victims of mines and explosive ordnance in Iraq , at 2022 there are 22 persons who were killed and 28 persons are injured in the areas DMA authority. table (37) below shew that.

Table 37- (DMA) Number of individuals killed or injured by anti-personnel mines, 1 January – 31 December 2022.

#	Province	Injured				killed			
		Male	female	chiled	Total	male	female	Chiled	Total
1	muthana	-	-	1	1	2		6	8
2	Missan	-	-	-		-		-	
3	Anbar	-	-	-		2		-	2
4	Basrah	8	1	13	22	4		4	8
5	Nienwa	-	-	-		-		-	
6	Salah Al-Din	-	-	-		-		-	
7	Baghdad								
8	Wassit								
9	Najaf	-	-	-		-		-	
10	Bayblen								
11	Karbala								
12	Kirkuk	-	-	-		-		3	3
13	Diyala	3	-	2	5	-		-	
14	Qadisiya								
15	Thi Qar	-	-	-		-		1	1
	Total	11	1	16	28	8		14	22

- DMA, through the Ministry of Health distributed some medical aids. The table below shows the number of pieces that were distributed.

Table 38- Orthotics and artificial limbs equipped at 2022

Prostheses	Crutches	Orthotic
66	2	10

- DMA, through MOLSA and The Authority of the persons with disabilities and special needs provided some Aids to mine and EO Victims as the Table (39) below .

Table 39- Aid provided to mine victims by MOLSA and The Authority of the persons with disabilities and special needs at 2022

#	Type of Aids	count of victims	
		female	male
1	the salaries of a full-time Paying helper of the victim	352	56
2	sabbatical Employment	2	-
3	Cars	27	-
4	Studying	503	216
	Total	884	272

- Victim Assistance department in DMA finished the national standard for victim assistance by coordinate with the relevant ministries (MOH - MOLSA - Authority for the Care of People with Disabilities and Special Needs - Ministry of Education - Ministry of Youth and Sports and all international and national organizations interested of victim assistance such as HI and ICRC.





The Victim Assistance Requirements according to the Oslo Action Plan of Ottawa Convention

-Action # 33 - Oslo Action Plan

- There is a government entity formed according to Law (38) of 2013, which is the Authority for the Care of People with Disabilities and the special needs affiliated to MOLSA, which responsibility up of general policies for people with disabilities and special needs in Iraq.

Where the Board of Directors of the Authority consists of:

- 1- The Chairman of the Authority
- 2- The two vice-presidents of the Authority
- 3- A representative of the General Secretariat of the Council of Ministers
- 4- A representative of the following ministries and agencies:
 - 1- The Ministry of Finance
 - 2- The Ministry of Defense
 - 3- The Ministry of Commerce
 - 4- Ministry of Justice

- 5- Ministry of Interior
- 6- Ministry of Work and social
- 7- Ministry of Education
- 8- Ministry of Health
- 9- Ministry of Housing and Construction
- 10- Ministry of Higher Education and Scientific Research
- 11- Ministry of Planning
- 12- Ministry of Youth and Sports
- 13- The Human Rights Commission
- 14- A representative of the Kurdistan Regional Government
- 15- Seven members with disabilities and special needs
- 16- Two doctors who specialize in the disabled.

The board of directors of this Authority assumes the following tasks:

- 1- policy making and approving the general policy of the Authority's work in caring for people with disabilities and special needs, rehabilitating them, and following up the implementation procedures.
- 2- Supervising and following up on providing the requirements of people with disabilities and special needs in all fields, in coordination with the relevant competent Authority.
- 3- suggesting an employment policy for people with disabilities and special needs through preparing programs and describing jobs that can be filled by them.
- 4- Developing plans for training and preparing research.
- 5- the comprehensive national awareness to prevent the occurrence of disability, reduce its severity and prevent its exacerbation.
- 6- Submitting semi-annual reports to the Council of Ministers on the Authority 's activities.
- 7- Monitoring and following up the implementation of the decisions of the Board of Directors of the Commission.



-Action # 34- Oslo Action Plan

There are efforts made by the government entity represented by the The Authority for the Care of People with Disabilities and the special needs through the implementation of the paragraphs and articles of Law No. (38) of 2013, as this law aims to achieve the following:

- 1- Caring for people with disabilities and special needs and eliminating discrimination due to disability or special need.
- 2- Preparing the requirements for integrating people with disabilities and special needs into society.
- 3- Ensuring a good life for people with disabilities and special needs.
- 4- Respecting disability and accepting disability as part of human diversity and human nature
- 5- Creating job opportunities for people with disabilities and special needs in state departments and the public, mixed and private sectors.

Where this law guarantees the legal frameworks related to disability, health, education and other rights in line with the relevant provisions of the Convention on the Rights of Persons with Disabilities and Special Needs.

-Action # 35 - Oslo Action Plan

DMA have strength database that includes information about the Victims (Killed and Injured) caused by mines and EO , through field surveys and follow-up of emergency injuries depending on the sources of data collection, but the Directorate of Mine Action (DMA) seeking to unify the available database with all relevant authorities.

Where the first meeting was held with the partners and ministries concerned with providing services to unify the database on.

at December 2022 in the headquarters National Data Center Department , where it was decided in the meeting the Ministries of (Planning , Health , MOD and MOI) providing the National Data Center Department with the required data according to the electronic form, after classifying them according to the designations of the Ministry of MOLSA / Authority for the Care of People with Disabilities and the special needs



-Action # 36 - Oslo Action Plan

- First aid is provided effectively and efficiently to the victims by all emergency wards in government hospitals close to the affected communities, in addition to providing continuous medical care by medical rehabilitation hospitals, rehabilitation centers, prosthetic limb manufacturing centers, and supports for the victims after they have gained of complete recovery and providing them with the medical aid they need according to his condition.

-Action # 37 - Oslo Action Plan

- There are vigorous efforts and joint meetings on the issue of the national referral draft between the Directorate of Operations and Emergency Medical Services / Rehabilitation and Disability Prevention Department Victims assistance in DMA to facilitate access for all victims to the required services. It is planned to hold a workshop among all concerned parties supported by the International Disability Committee (HI) early The fifth month at 2023 about this subject. Where this draft was prepared by the Ministry of Health / Department of Rehabilitation and Prevention of Disability to refer the injured, after gaining complete recovery, to rehabilitation centers or prosthetics centers, or to refer them to the services they need. It also guarantees the training centers affiliated with the MOLSA, so that the victim can access them after gaining full recovery, in order to reintegrating them.

-Action # 38- Oslo Action Plan

- There are serious steps by the Ministry of Health / Directorate of Operations and Emergency Medical Services / Department of Rehabilitation and Prevention of Disability in the process of activating the role of community rehabilitation, which ensures that services of all kinds reach victims in far areas and provide all their needs, as a joint committee was formed by the above directorate It included (a representative of public health - a physiotherapist - a prosthetic limbs technician - a representative of the Persons with Disabilities Care Authority).

The first phase began in Baghdad governorate on both sides, Karkh and Rusafa, where a rehabilitation center was chosen on the Rusafa side as a first stage, according to the financial budguts. It undertakes to provide the aforementioned services through field visits to the victims in their places of residence.

-Action # 39 - Oslo Action Plan

There is a governmental body that draws up general policies for people with disabilities and special needs in Iraq, including victims of mines, through the implementation of the articles of Law (38) of 2013, which guarantees the provision of treatment and rehabilitation services, education, capacity building, business development services, and economic and social inclusion, according to the available capabilities.

-Action # 40- Oslo Action Plan

- All ministries have a plan to provide the needs of the victims in general and to be integrated within the policies and frameworks to ensure the provision of services (health - education - development) according to the available capabilities.



-Action # 41- Oslo Action Plan

There is a governmental body called the Authority for the Care of Persons with Disabilities and Special Needs. One of its tasks is make a general policies for this segment throughout Iraq, as there is a board of directors that includes all representatives of service ministries and representatives of the seven disabilities (visual, auditory, kinesthetic, short stature, deaf and dumb,) and those who are able to assist in decisions-making. , all of these disabilities are participants in the meetings of the Board of Directors of the Authority for Persons with Disabilities and Special Needs and are able to take the appropriate decision that is in the interest of this segment in general, including victims of mines and their participation mainly in the development of relevant laws, policies and programs.



J-1-2: Iraq Kurdistan Mine Action Authority (IKMAA)

Again, because of the shortages in the financial support in 2022, IKMAA EORE team activities to warn communities were reduced and limited. Unfortunately, teams were unable to adequately visit villages and communities polluted with EO, and this was the main cause behind keeping the accidents at the indicated level. In 2022 the number of victims reached to 43 as shown the following table, most of whom were shepherds, herb collectors and a number of victims were collectors of scrap, iron and explosives.

Despite the EO accidents in the Kurdistan Region, especially in the areas where highly contaminated, the Prosthetic and Rehabilitation Centers which are assigned for providing services to the victims, they don't have the necessary equipment to provide services to the victims, in result, EO victims in Erbil and Duhok are obliged to visit the ICRC center in Erbil, this lay a high financial cost on the victims.

Table 40- (IKMAA) No. of Victims per District

No.	Province	District	Killed or Injured	No. of Victims
1	Duhok	Amedi	Injured	1
2		Amedi	Killed	1
3		Semel	Injured	1
4		Shekhan	Injured	2
5	Erbil	Choman	Injured	4
6		Choman	Killed	1
7		Mergasur	Injured	1
8		Soran	Injured	2
9	Slemani	Kfri	Injured	2
10		Kfri	Killed	1
11		Khanaqin	Injured	4
12		Khanaqin	Killed	1
13		Chamchamal	Injured	3
14		Chamchamal	Killed	1
15		Penjwin	Injured	1
16		Sharbazher	Injured	3
17		Sharbazher	Killed	2
18		Sulaymaniya	Injured	11
19		Sulaymaniya	Killed	1
Total				43

Table 41- (IKMAA) No. of Victims by Gender per District

No.	Province	District	Gender	No. of Victims
1	Duhok	Amedi	Male	2
2		Semel	Male	1
3		Shekhan	Female	2
4	Erbil	Choman	Male	5
5		Mergasur	Male	1
6		Soran		2
7	Slemani	Kfri	Male	3
8		Khanaqin	Male	5
9		Chamchamal	Male	4
10		Penjwin	Male	1
11		Sharbazher	Male	5
12		Sulaymaniya	Male	12
Total				43

Table 42- (IKMAA) No. of Victims by Device caused accident per District

No.	Province	District	Category	Sub-Category	Model	No. of Victims
1	Duhok	Amedi	IED	Multipurpose	Unknown IED	1
2	Duhok	Amedi	Landmines	Anti-Personnel	VS-50	1
3	Duhok	Semel	Landmines	Anti-Personnel	PMD-6	1
4	Duhok	Shekhan	Landmines	Anti-Personnel	V-69	2
5	Erbil	Choman	Landmines	Anti-Personnel	Unknown Anti-Personnel Mine	4
6	Erbil	Choman	Misc Explosive Devices	Not specified	Unknown UXO	1
7	Erbil	Mergasur	Misc Explosive Devices	Not specified	Unknown UXO	1
8	Erbil	Soran	Landmines	Anti-Personnel	Unknown Anti-Personnel Mine	1
9	Erbil	Soran	Misc Explosive Devices	Not specified	Unknown UXO	1
10	Slemani	Kfri	Landmines	Anti-Personnel	V-69	2
11	Slemani	Kfri	Landmines	Anti-Personnel	VS-50	1
12	Slemani	Khanaqin	Clusters and Dispensers	Anti-Personnel	Unknown scatterable munition	1
13	Slemani	Khanaqin	IED	IED	Command IED	2
14	Slemani	Khanaqin	Landmines	Anti-Personnel	PMN	1
15	Slemani	Khanaqin	Landmines	Anti-Personnel	VS-50	1
16	Slemani	Chamchamal	Projectiles	Mortar	81 mm WP	4
17	Slemani	Penjwin	Landmines	Anti-Personnel	Type 72	1
18	Slemani	Sharbazher	Landmines	Anti-Personnel	Type 72	1
19	Slemani	Sharbazher	Landmines	Anti-Personnel	VS-50	1
20	Slemani	Sharbazher	Misc Explosive Devices	Not specified	Unknown UXO	1
21	Slemani	Sharbazher	Misc Explosive Devices	Unknown	fuzes	1
22	Slemani	Sharbazher	Projectiles	Shell	Unknown projectile	1
23	Slemani	Sulaymaniya	Misc Explosive Devices	Not specified	Unknown UXO	12
Total						43

Table 43- Prosthetic and Rehabilitation Center Services Reports - 2022

#	Services	Diyana PRC	Emergency and KORD PRC	Duhok PRC	Total
1	No. of patients (new registered)	1,216	426	88	1,730
2	No. of in patients	-	507	-	507
3	No. of patients given physiotherapy	431	3,468	1,332	5,231
4	No. of patients who received maintenance to prostheses	323	1,931	954	3,208
5	No. of patients provided with wheel chairs	46	22	54	122
6	No. of patients provided with crutches or walking aids	87	2,105	168	2,360
7	No. of patients provided with W.C. chair	-	-	18	18
8	House modification	-	-	-	-
9	Cooperative workshop	-	-	-	-
10	Income generation projects	-	31	-	31
11	Vocational Training	-	-	-	-
12	Number of patients who received orthosis	101	249	38	388
13	No. of upper limb prostheses provided to patients this month	-	82	1	83
14	No. of lower limb prostheses provided to patients	40	570	42	652
	Total	2,244	9,391	2,695	14,330

J-2 Cooperation and Assistance

- Action # 42- Oslo Action Plan

DMA work in progress to provide financial and non-financial commitments from government budget in accordance with the general financial policy, as well as we working is underway to explore all sources of alternative and innovative funding by coordination with the National Investment Commission to clear lands contaminated with anti-personnel mines in order to using the lands in the different investment activities .

-Action # 43- Oslo Action Plan

Iraq submitted the second updated plan for a period of two years (2022-2023) as a obligations of the extension request, The plan includes resource mobilization and publication on challenges and needs related to assistance.

Also direct meeting with many Embassies according to tailored approach Individual cases in order to support Iraq mine action programmas .

Action # 44- Oslo Action Plan

Regarding procedure No. (44), a meeting was held during the year 2022 for the national team (the national forum) in charge to increase of coordination between national authorities and United Nations agencies to coordinate national efforts to implement the obligations of the Republic of Iraq towards the Convention, knowing that important decisions were issued in the interest of implementing national obligations.

Case Study

Technical Survey for South Rumaila Minefield in Al Zubair district -Basra Province in 2022

Introduction:

This area is very rich by oilfield , agriculture area, grazing purposes and Truffle collectors in spring season and According to our database we classify Al Zubair district in Basra province as a one of highly contaminated area in Iraq due to Second gulf war that happened in 1991 and Third Gulf war in 2003 there for we recorded many accidents and incidents and stop many investment projects due to this contamination in this area.

In 2013 DMA/RMAC south with all partners in Iraq mine action program conducted NTS for Basra province and according for this survey we recorded a huge contaminated areas as a suspected mine field and cluster munitions area ,In that time NTS procedures didn't allow for NTS teams to enter danger areas to define these areas, after 2018 we developed NMAS that related for TS to get additional information to reduce the hazard area and identify the minefield area precisely.

Survey and Results:

According to APMBC and Oslo Action Plan to do more efforts to update the information to reduce hazard area , RMAC south with Engineering military directorate belong to MOD and Basra oil company started long discussion and meetings to put a technical plan for area 5,687,062 m² to conduct technical survey for this area . Information management section in RMAC-S prepared all required reports and maps to start this mission.

RMAC south issued a task order (Task ID SI-MOD -023) to MOD teams to conduct technical survey for 7 month and 4 teams in this area .

After finishing this task ,DMA /RMAC south and one of accredited organization received all reports from MOD and conducted quality control for this area to make sure for these reports and the results of this survey was very excellent due to reduce 3,059,201 m² as shown in map .**

Next step

DMA/RMAC south and military engineering teams and Basra oil company prepared another plan to complete mission and do the clearance for remaining part to clear 1,017,480 m² after Iraqi government approve the budget for this project hoping to start clearance task mid 2023.

** all attachments (maps,task order ,photos as here in bellow)

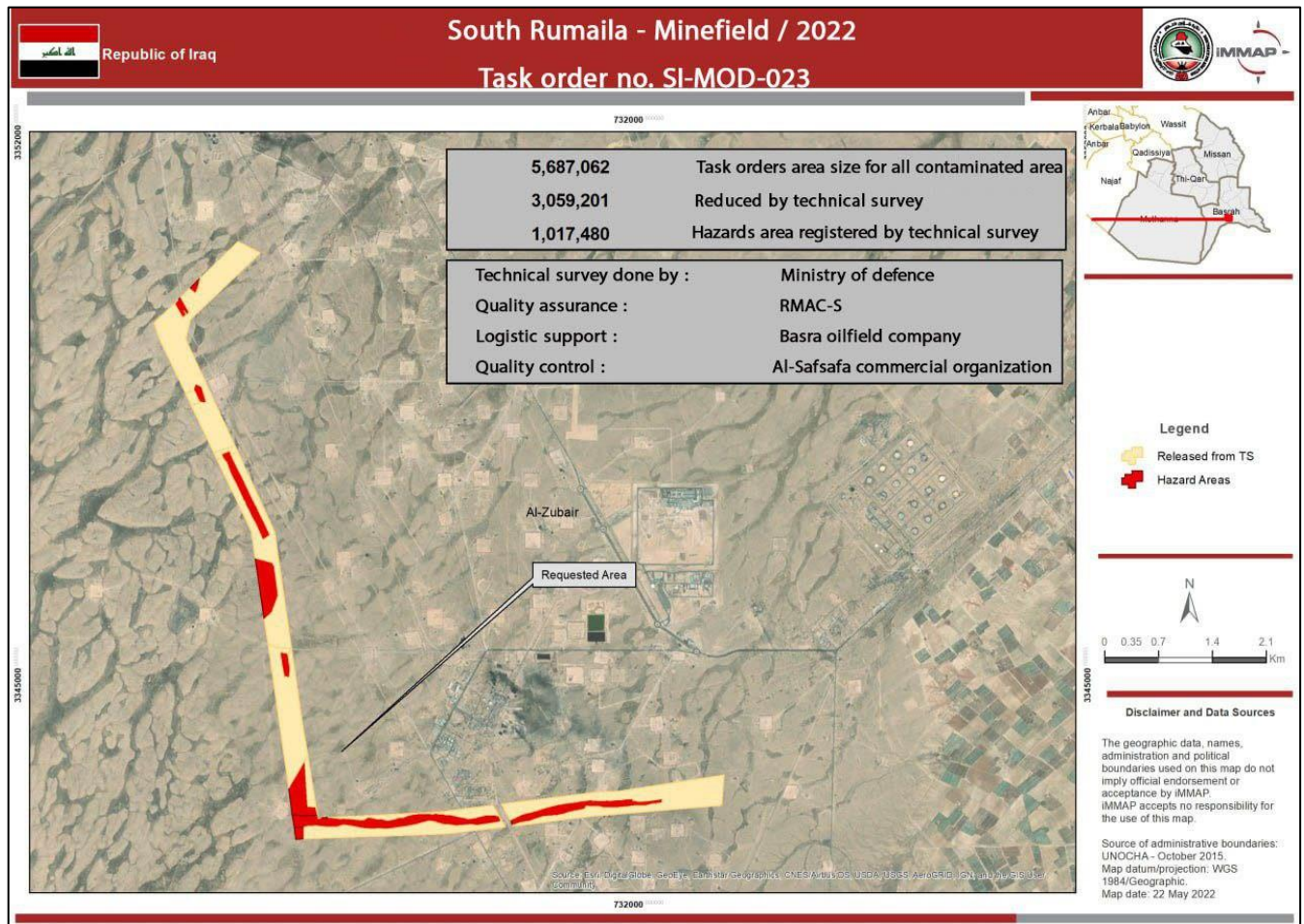



Summary for Task SI-MOD-023

Task ID SI-MOD-023
Task Name HZ-SI-5882 مسح تقني - حقل الغام الرميلة الجنوبي
Task Type Technical Survey

Task Information

Conducting Ministry of Defense **Manager** RMAC-S
Status Ongoing **Method** Technical Survey
Country Structure Iraq / Basrah / Al-Zubair / Al-Zubair / Ar Rumaylah

Description كتيبة معالجة القنابل غير المنفلقة/ المقر العام / الثانية 3039 في 2021/10/31
مناطق رميلة
History كانت مواقع معسكرات للجيش العراقي السابق
Future لاستثمار النفطي

Summary of Task Objectives

Land ID	Land Name	Area Size	Priority	Status	Nbr Activities
HZ-SI-5882	حقل الرميلة الجنوبية/النفطي			Worked on	2
TOTAL					2

Planning & Monitoring

Schedule and Timeline

Planned Start Date November 01, 2021 **Actual Start Date**
Planned End Date June 01, 2022 **Actual End Date**
Planned Work Days **Actual Work Days**
Expected Cost **Unit of Currency** AED - UAE Dirhams

Work Items

The related items are not included in this printing template.

عملية الكشف لموقع الالغام



أثناء كشف ممرات التطهير للمهمة
HZ_SI_5882_mine_field

Annexes

Annexes

Annex (1) – List of (DMA) IEDs Locations

Table 44-Annex (1) -List of (DMA) IEDs Locations

No.	Region	Province	District	Sub-District	City/ Community	Hazard ID	Area Size (m ²)
1.	RMAC-N	Anbar	Al-Ka'im	Al-Ka'im	Al Qa'im	HZ-CI-61052	813
2.	RMAC-N	Anbar	Al-Ka'im	Al-Ka'im	Al Qa'im	HZ-CI-61054	724
3.	RMAC-N	Anbar	Al-Ka'im	Al-Ka'im	Al Qa'im	HZ-CI-61056	57,445
4.	RMAC-N	Anbar	Al-Ka'im	Al-Ka'im	Al Qa'im	HZ-CI-61058	2,374
5.	RMAC-N	Anbar	Al-Ka'im	Al-Ka'im	Al Qa'im	HZ-CI-61084	11,443
6.	RMAC-N	Anbar	Al-Ka'im	Al-Ka'im	Al Qa'im	HZ-CI-61143	1,263,115
7.	RMAC-N	Anbar	Al-Ka'im	Al-Ka'im	Al Qa'im	HZ-CI-61195	228
8.	RMAC-N	Anbar	Al-Ka'im	Al-Ka'im	Al Qa'im	HZ-CI-61196	2,604
9.	RMAC-N	Anbar	Al-Ka'im	Al-Ka'im	Al Qa'im	HZ-CI-61197	6,501
10.	RMAC-N	Anbar	Al-Ka'im	Al-Ka'im	Al Qa'im	HZ-CI-61207	481
11.	RMAC-N	Anbar	Al-Ka'im	Al-Ka'im	Al Qa'im	HZ-CI-61209	1,023
12.	RMAC-N	Anbar	Al-Ka'im	Al-Ka'im	Al Qa'im	HZ-CI-61251	1,506
13.	RMAC-N	Anbar	Al-Ka'im	Al-Ka'im	Al Qa'im	HZ-CI-61259	2,412
14.	RMAC-N	Anbar	Al-Ka'im	Al-Ka'im	Al Qa'im	HZ-CI-61260	513
15.	RMAC-N	Anbar	Al-Ka'im	Al-Ka'im	Al Qa'im	HZ-CI-61261	11,468
16.	RMAC-N	Anbar	Al-Ka'im	Al-Ka'im	Al Qa'im	HZ-CI-61262	2,907
17.	RMAC-N	Anbar	Al-Ka'im	Al-Ka'im	Al Qa'im	HZ-CI-61306	1,507
18.	RMAC-N	Anbar	Al-Ka'im	Al-Ka'im	Al Qa'im	HZ-CI-61307	873
19.	RMAC-N	Anbar	Al-Ka'im	Al-Ka'im	Al Qa'im	HZ-CI-61308	175
20.	RMAC-N	Anbar	Al-Ka'im	Al-Ka'im	Al Qa'im	HZ-CI-61309	902
21.	RMAC-N	Anbar	Al-Ka'im	Al-Ka'im	Al Qa'im	HZ-CI-61324	4,519
22.	RMAC-N	Anbar	Al-Ka'im	Al-Ka'im	Al Qa'im	HZ-CI-61325	1,058
23.	RMAC-N	Anbar	Al-Ka'im	Al-Ka'im	Al Qa'im	HZ-CI-61326	2,407
24.	RMAC-N	Anbar	Al-Ka'im	Al-Ka'im	Al Qa'im	HZ-CI-61348	851
25.	RMAC-N	Anbar	Al-Ka'im	Al-Ka'im	Al Qa'im	HZ-CI-61355	3,741
26.	RMAC-N	Anbar	Al-Ka'im	Al-Ka'im	Al Qa'im	HZ-CI-61356	781
27.	RMAC-N	Anbar	Al-Ka'im	Al-Ka'im	Al Qa'im	HZ-CI-61359	247
28.	RMAC-N	Anbar	Al-Ka'im	Al-Ka'im	Al Qa'im	HZ-CI-61480	3,063
29.	RMAC-N	Anbar	Al-Ka'im	Al-Ka'im	Al Qa'im	HZ-CI-61532	1,047
30.	RMAC-N	Anbar	Al-Ka'im	Al-Ka'im	Al Qa'im	HZ-CI-61533	9,737
31.	RMAC-N	Anbar	Al-Ka'im	Al-Ka'im	Al Qa'im	HZ-CI-61534	13,587
32.	RMAC-N	Anbar	Al-Ka'im	Al-Ka'im	Al Qa'im	HZ-CI-61623	67,896
33.	RMAC-N	Anbar	Al-Ka'im	Al-Ka'im	Al Qa'im	HZ-CI-61781	71,713
34.	RMAC-N	Anbar	Al-Ka'im	Al-Ka'im	Al Qa'im	HZ-CI-61782	940
35.	RMAC-N	Anbar	Al-Ka'im	Al-Ka'im	Sa`dah	HZ-CI-61247	44,983
36.	RMAC-N	Anbar	Al-Ka'im	Al-Ka'im	Sa`dah	HZ-CI-61248	5,775
37.	RMAC-N	Anbar	Ana	Ana	Al Sagra	HZ-CI-61269	13,185
38.	RMAC-N	Anbar	Ana	Ana	Al Sagra	HZ-CI-61704	21,111
39.	RMAC-N	Anbar	Ana	Ana	Al Sagra	HZ-CI-61706	4,410
40.	RMAC-N	Anbar	Ana	Ana	Ana	HZ-CI-61682	33,425
41.	RMAC-N	Anbar	Ana	Ana	Anah	HZ-CI-61213	564,938
42.	RMAC-N	Anbar	Ana	Ana	Anah	HZ-CI-61239	21,336
43.	RMAC-N	Anbar	Ana	Ana	Anah	HZ-CI-61243	1,603,821

44.	RMAC-N	Anbar	Ana	Ana	Anah	HZ-CI-61250	113,367
45.	RMAC-N	Anbar	Ana	Ana	Anah	HZ-CI-61252	38,472
46.	RMAC-N	Anbar	Ana	Ana	Anah	HZ-CI-61273	617,235
47.	RMAC-N	Anbar	Ana	Ana	Anah	HZ-CI-61304	349,100
48.	RMAC-N	Anbar	Ana	Ana	Anah	HZ-CI-61323	6,132
49.	RMAC-N	Anbar	Ana	Ana	Anah	HZ-CI-61366	11,812
50.	RMAC-N	Anbar	Ana	Ana	Anah	HZ-CI-61556	270,444
51.	RMAC-N	Anbar	Ana	Ana	Anah	HZ-CI-61681	18,364
52.	RMAC-N	Anbar	Ana	Ana	Anah	HZ-CI-61749	4,328
53.	RMAC-N	Anbar	Ana	Ana	Anah	HZ-CI-61750	48,084
54.	RMAC-N	Anbar	Ana	Ana	Anah	HZ-CI-61752	5,008
55.	RMAC-N	Anbar	Ana	Ana	Anah	HZ-CI-61754	16,970
56.	RMAC-N	Anbar	Ana	Ana	Anah	HZ-CI-61755	173,648
57.	RMAC-N	Anbar	Ana	Ana	Anah	HZ-CI-61756	180,971
58.	RMAC-N	Anbar	Ana	Ana	Anah	HZ-CI-61886	8,588
59.	RMAC-N	Anbar	Ana	Ana	Anah	HZ-CI-61889	603,330
60.	RMAC-N	Anbar	Ana	Ana	Anah	HZ-CI-61905	314,153
61.	RMAC-N	Anbar	Ana	Ana	Anah	HZ-CI-61907	155,186
62.	RMAC-N	Anbar	Ana	Ana	Anah	HZ-CI-61914	1,814,037
63.	RMAC-N	Anbar	Ana	Ana	Fahami	HZ-CI-61887	620
64.	RMAC-N	Anbar	Ana	Ana	Fahami	HZ-CI-61888	36,267
65.	RMAC-N	Anbar	Ana	Ana	Fahami	HZ-CI-61895	35,459
66.	RMAC-N	Anbar	Ana	Ana	Rayhana	HZ-CI-61908	726,899
67.	RMAC-N	Anbar	Ana	Ana	Rayhana	HZ-CI-61916	37,917
68.	RMAC-N	Anbar	Falluja	Al-Falluja	Al Fallujah	HZ-CI-60989	733
69.	RMAC-N	Anbar	Falluja	Al-Falluja	Al Fallujah	HZ-CI-61050	161,414
70.	RMAC-N	Anbar	Falluja	Al-Falluja	Al Fallujah	HZ-CI-61053	86,252
71.	RMAC-N	Anbar	Falluja	Al-Falluja	Al Fallujah	HZ-CI-61055	42,128
72.	RMAC-N	Anbar	Falluja	Al-Falluja	Al Fallujah	HZ-CI-61087	199,175
73.	RMAC-N	Anbar	Falluja	Al-Falluja	Al Fallujah	HZ-CI-61088	43,679
74.	RMAC-N	Anbar	Falluja	Al-Falluja	Al Fallujah	HZ-CI-61095	257,608
75.	RMAC-N	Anbar	Falluja	Al-Falluja	Al Fallujah	HZ-CI-61214	15,557
76.	RMAC-N	Anbar	Falluja	Al-Falluja	Al Fallujah	HZ-CI-61215	26,572
77.	RMAC-N	Anbar	Falluja	Al-Falluja	Al Fallujah	HZ-CI-61218	26,923
78.	RMAC-N	Anbar	Falluja	Al-Falluja	Al Fallujah	HZ-CI-61220	31,131
79.	RMAC-N	Anbar	Falluja	Al-Falluja	Al Fallujah	HZ-CI-61230	26,479
80.	RMAC-N	Anbar	Falluja	Al-Falluja	Al Fallujah	HZ-CI-61242	10,226
81.	RMAC-N	Anbar	Falluja	Al-Falluja	Al Fallujah	HZ-CI-61254	71,598
82.	RMAC-N	Anbar	Falluja	Al-Falluja	Al Fallujah	HZ-CI-61255	26,702
83.	RMAC-N	Anbar	Falluja	Al-Falluja	Al Fallujah	HZ-CI-61341	167,713
84.	RMAC-N	Anbar	Falluja	Al-Falluja	Al Fallujah	HZ-CI-61344	338,090
85.	RMAC-N	Anbar	Falluja	Al-Falluja	Al Fallujah	HZ-CI-61345	66,154
86.	RMAC-N	Anbar	Falluja	Al-Falluja	Al Fallujah	HZ-CI-61354	97,210
87.	RMAC-N	Anbar	Falluja	Al-Falluja	Al Fallujah	HZ-CI-61445	481
88.	RMAC-N	Anbar	Falluja	Al-Falluja	Al Fallujah	HZ-CI-61447	603
89.	RMAC-N	Anbar	Falluja	Al-Falluja	Al Fallujah	HZ-CI-61449	578
90.	RMAC-N	Anbar	Falluja	Al-Falluja	Al Fallujah	HZ-CI-61450	1,287
91.	RMAC-N	Anbar	Falluja	Al-Falluja	Al Fallujah	HZ-CI-61451	2,526

92.	RMAC-N	Anbar	Falluja	Al-Falluja	Al Fallujah	HZ-CI-61455	688
93.	RMAC-N	Anbar	Falluja	Al-Falluja	Al Fallujah	HZ-CI-61456	106,685
94.	RMAC-N	Anbar	Falluja	Al-Falluja	Al Fallujah	HZ-CI-61457	3,374
95.	RMAC-N	Anbar	Falluja	Al-Falluja	Al Fallujah	HZ-CI-61607	126,910
96.	RMAC-N	Anbar	Falluja	Al-Falluja	Al Fallujah	HZ-CI-61677	16,222
97.	RMAC-N	Anbar	Falluja	Al-Falluja	Al Fallujah	HZ-CI-61684	5,794
98.	RMAC-N	Anbar	Falluja	Al-Falluja	Al Fallujah	HZ-CI-61685	1,423
99.	RMAC-N	Anbar	Falluja	Al-Falluja	Al Fallujah	HZ-CI-61745	116,330
100.	RMAC-N	Anbar	Falluja	Al-Falluja	Al Fallujah	HZ-CI-61820	7,203
101.	RMAC-N	Anbar	Falluja	Al-Falluja	Al Fallujah	HZ-CI-61821	7,263
102.	RMAC-N	Anbar	Falluja	Al-Falluja	Al Fallujah	HZ-CI-61822	928
103.	RMAC-N	Anbar	Falluja	Al-Falluja	Al Fallujah	HZ-CI-61823	1,121
104.	RMAC-N	Anbar	Falluja	Al-Falluja	Al Fallujah	HZ-CI-61824	683
105.	RMAC-N	Anbar	Falluja	Al-Falluja	Al Fallujah	HZ-CI-61825	1,358
106.	RMAC-N	Anbar	Falluja	Al-Falluja	Al Fallujah	HZ-CI-61826	959
107.	RMAC-N	Anbar	Falluja	Al-Falluja	Al Fallujah	HZ-CI-61877	248,781
108.	RMAC-N	Anbar	Falluja	Al-Falluja	Al Fallujah	HZ-CI-61881	710
109.	RMAC-N	Anbar	Falluja	Al-Falluja	Al Fallujah	HZ-UXO-CI-60631	1
110.	RMAC-N	Anbar	Falluja	Al-Falluja	Al Fallujah	HZ-UXO-CI-60880	1
111.	RMAC-N	Anbar	Falluja	Al-Falluja	Al Karmah	HZ-CI-61069	736,206
112.	RMAC-N	Anbar	Falluja	Al-Falluja	Al Karmah	HZ-CI-61073	29,791
113.	RMAC-N	Anbar	Falluja	Al-Falluja	Al Karmah	HZ-CI-61079	20,274
114.	RMAC-N	Anbar	Falluja	Al-Falluja	Al Karmah	HZ-CI-61082	13,062
115.	RMAC-N	Anbar	Falluja	Al-Falluja	Al Karmah	HZ-CI-61083	973,360
116.	RMAC-N	Anbar	Falluja	Al-Falluja	Al Karmah	HZ-CI-61085	4,051
117.	RMAC-N	Anbar	Falluja	Al-Falluja	Al Karmah	HZ-CI-61086	128,658
118.	RMAC-N	Anbar	Falluja	Al-Falluja	Al Karmah	HZ-CI-61089	8,736
119.	RMAC-N	Anbar	Falluja	Al-Falluja	Al Karmah	HZ-CI-61090	148,591
120.	RMAC-N	Anbar	Falluja	Al-Falluja	Al Karmah	HZ-CI-61091	647,298
121.	RMAC-N	Anbar	Falluja	Al-Falluja	Al Karmah	HZ-CI-61092	88,513
122.	RMAC-N	Anbar	Falluja	Al-Falluja	Al Karmah	HZ-CI-61096	543,678
123.	RMAC-N	Anbar	Falluja	Al-Falluja	Al Karmah	HZ-CI-61097	1,036,954
124.	RMAC-N	Anbar	Falluja	Al-Falluja	Al Karmah	HZ-CI-61256	115,171
125.	RMAC-N	Anbar	Falluja	Al-Falluja	Al Karmah	HZ-CI-61333	47,581
126.	RMAC-N	Anbar	Falluja	Al-Falluja	Al Karmah	HZ-CI-61337	42,164
127.	RMAC-N	Anbar	Falluja	Al-Falluja	Al Karmah	HZ-CI-61338	20,449
128.	RMAC-N	Anbar	Falluja	Al-Falluja	Al Karmah	HZ-CI-61340	247,284
129.	RMAC-N	Anbar	Falluja	Al-Falluja	Al Karmah	HZ-CI-61343	21,733
130.	RMAC-N	Anbar	Falluja	Al-Falluja	Al Karmah	HZ-CI-61350	117,128
131.	RMAC-N	Anbar	Falluja	Al-Falluja	Al Karmah	HZ-CI-61379	50,827
132.	RMAC-N	Anbar	Falluja	Al-Falluja	Al Karmah	HZ-CI-61517	31,928
133.	RMAC-N	Anbar	Falluja	Al-Falluja	Al-Falluja	HZ-CI-40619	3,174,933
134.	RMAC-N	Anbar	Falluja	Al-Falluja	Al-Falluja	HZ-CI-61237	2,492
135.	RMAC-N	Anbar	Falluja	Al-Falluja	Al-Falluja	HZ-CI-61240	3,882
136.	RMAC-N	Anbar	Falluja	Al-Falluja	Al-Falluja	HZ-CI-61244	1,070
137.	RMAC-N	Anbar	Falluja	Al-Falluja	Al-Falluja	HZ-CI-61662	5,645
138.	RMAC-N	Anbar	Falluja	Al-Falluja	Al-Falluja	HZ-CI-61668	415,798
139.	RMAC-N	Anbar	Haditha	Haditha	Al Khasfa	HZ-CI-61853	33,251

140.	RMAC-N	Anbar	Haditha	Haditha	Al Khasfa	HZ-CI-61854	213,350
141.	RMAC-N	Anbar	Haditha	Haditha	Al Khasfa	HZ-CI-61855	271,400
142.	RMAC-N	Anbar	Haditha	Haditha	Al Khasfa	HZ-CI-61874	645
143.	RMAC-N	Anbar	Haditha	Haditha	Albu Hayat	HZ-CI-61437	219,216
144.	RMAC-N	Anbar	Haditha	Haditha	Albu Hayat	HZ-CI-61708	1,052,774
145.	RMAC-N	Anbar	Haditha	Haditha	Albu Hayat	HZ-CI-61834	25,775
146.	RMAC-N	Anbar	Haditha	Haditha	Albu Hayat	HZ-CI-61882	68,665
147.	RMAC-N	Anbar	Haditha	Haditha	Albu Hayat	HZ-CI-61884	9,087
148.	RMAC-N	Anbar	Haditha	Haditha	Albu Hayat	HZ-CI-61885	4,241
149.	RMAC-N	Anbar	Heet	Heet	Al Baghdadi	HZ-CI-61099	539,234
150.	RMAC-N	Anbar	Heet	Heet	Al Baghdadi	HZ-CI-61232	1,222
151.	RMAC-N	Anbar	Heet	Heet	Al Baghdadi	HZ-CI-61238	52,689
152.	RMAC-N	Anbar	Heet	Heet	Al Baghdadi	HZ-CI-61257	15,351
153.	RMAC-N	Anbar	Heet	Heet	Al Baghdadi	HZ-CI-61274	5,571
154.	RMAC-N	Anbar	Heet	Heet	Al Baghdadi	HZ-CI-61277	289,104
155.	RMAC-N	Anbar	Heet	Heet	Al Baghdadi	HZ-CI-61312	57,773
156.	RMAC-N	Anbar	Heet	Heet	Al Baghdadi	HZ-CI-61319	2,630
157.	RMAC-N	Anbar	Heet	Heet	Hit	HZ-CI-61006	478,462
158.	RMAC-N	Anbar	Heet	Heet	Hit	HZ-CI-61022	269,411
159.	RMAC-N	Anbar	Heet	Heet	Hit	HZ-CI-61029	282,783
160.	RMAC-N	Anbar	Heet	Heet	Hit	HZ-CI-61164	339,118
161.	RMAC-N	Anbar	Heet	Heet	Hit	HZ-CI-61210	1,919
162.	RMAC-N	Anbar	Heet	Heet	Hit	HZ-CI-61211	18,972
163.	RMAC-N	Anbar	Heet	Heet	Hit	HZ-CI-61234	1,714,125
164.	RMAC-N	Anbar	Heet	Heet	Hit	HZ-CI-61245	884,041
165.	RMAC-N	Anbar	Heet	Heet	Hit	HZ-CI-61275	733,495
166.	RMAC-N	Anbar	Heet	Heet	Hit	HZ-CI-61276	94,233
167.	RMAC-N	Anbar	Heet	Heet	Hit	HZ-CI-61278	545,926
168.	RMAC-N	Anbar	Heet	Heet	Hit	HZ-CI-61320	703,079
169.	RMAC-N	Anbar	Heet	Heet	Hit	HZ-CI-61321	38,013
170.	RMAC-N	Anbar	Heet	Heet	Hit	HZ-CI-61322	140,441
171.	RMAC-N	Anbar	Heet	Heet	Hit	HZ-CI-61482	101,475
172.	RMAC-N	Anbar	Heet	Heet	Hit	HZ-CI-61527	108,029
173.	RMAC-N	Anbar	Heet	Heet	Hit	HZ-CI-61529	82,535
174.	RMAC-N	Anbar	Heet	Heet	Hit	HZ-CI-61530	64,827
175.	RMAC-N	Anbar	Heet	Heet	Hit	HZ-CI-61617	120,192
176.	RMAC-N	Anbar	Heet	Heet	Hit	HZ-CI-61618	14,401
177.	RMAC-N	Anbar	Heet	Heet	Hit	HZ-CI-61621	63,424
178.	RMAC-N	Anbar	Heet	Heet	Hit	HZ-CI-61625	860,784
179.	RMAC-N	Anbar	Heet	Heet	Hit	HZ-CI-61716	88,515
180.	RMAC-N	Anbar	Heet	Heet	Hit	HZ-CI-61779	386,275
181.	RMAC-N	Anbar	Heet	Heet	Hit	HZ-CI-61783	173,702
182.	RMAC-N	Anbar	Heet	Heet	Hit	HZ-CI-61794	220,690
183.	RMAC-N	Anbar	Ramadi	Al-Ramadi	Malahimah	HZ-CI-61485	286,638
184.	RMAC-N	Anbar	Ramadi	Al-Ramadi	Malahimah	HZ-CI-61523	18,858
185.	RMAC-N	Anbar	Ramadi	Al-Ramadi	Malahimah	HZ-CI-61524	9,072
186.	RMAC-N	Anbar	Ramadi	Al-Ramadi	Malahimah	HZ-CI-61616	74,439
187.	RMAC-N	Anbar	Ramadi	Al-Ramadi	Malahimah	HZ-CI-61785	30,765

188.	RMAC-N	Anbar	Ramadi	Al-Ramadi	Malahimah	HZ-CI-61871	1,990
189.	RMAC-N	Anbar	Ramadi	Al-Ramadi	Ramadi	HZ-CI-60992	9,481
190.	RMAC-N	Anbar	Ramadi	Al-Ramadi	Ramadi	HZ-CI-61004	463
191.	RMAC-N	Anbar	Ramadi	Al-Ramadi	Ramadi	HZ-CI-61023	17,753
192.	RMAC-N	Anbar	Ramadi	Al-Ramadi	Ramadi	HZ-CI-61070	16,655
193.	RMAC-N	Anbar	Ramadi	Al-Ramadi	Ramadi	HZ-CI-61162	1,236
194.	RMAC-N	Anbar	Ramadi	Al-Ramadi	Ramadi	HZ-CI-61177	41,572
195.	RMAC-N	Anbar	Ramadi	Al-Ramadi	Ramadi	HZ-CI-61222	66,223
196.	RMAC-N	Anbar	Ramadi	Al-Ramadi	Ramadi	HZ-CI-61224	26,028
197.	RMAC-N	Anbar	Ramadi	Al-Ramadi	Ramadi	HZ-CI-61270	85,441
198.	RMAC-N	Anbar	Ramadi	Al-Ramadi	Ramadi	HZ-CI-61286	76,455
199.	RMAC-N	Anbar	Ramadi	Al-Ramadi	Ramadi	HZ-CI-61317	78,170
200.	RMAC-N	Anbar	Ramadi	Al-Ramadi	Ramadi	HZ-CI-61336	70,508
201.	RMAC-N	Anbar	Ramadi	Al-Ramadi	Ramadi	HZ-CI-61351	2,839
202.	RMAC-N	Anbar	Ramadi	Al-Ramadi	Ramadi	HZ-CI-61360	358
203.	RMAC-N	Anbar	Ramadi	Al-Ramadi	Ramadi	HZ-CI-61361	18,903
204.	RMAC-N	Anbar	Ramadi	Al-Ramadi	Ramadi	HZ-CI-61411	11,152
205.	RMAC-N	Anbar	Ramadi	Al-Ramadi	Ramadi	HZ-CI-61525	6,853
206.	RMAC-N	Anbar	Ramadi	Al-Ramadi	Ramadi	HZ-CI-61526	173
207.	RMAC-N	Anbar	Ramadi	Al-Ramadi	Ramadi	HZ-CI-61581	483,097
208.	RMAC-N	Anbar	Ramadi	Al-Ramadi	Ramadi	HZ-CI-61600	5,455
209.	RMAC-N	Anbar	Ramadi	Al-Ramadi	Ramadi	HZ-CI-61626	12,425
210.	RMAC-N	Anbar	Ramadi	Al-Ramadi	Ramadi	HZ-CI-61627	966
211.	RMAC-N	Anbar	Ramadi	Al-Ramadi	Ramadi	HZ-CI-61628	2,756
212.	RMAC-N	Anbar	Ramadi	Al-Ramadi	Ramadi	HZ-CI-61631	180,272
213.	RMAC-N	Anbar	Ramadi	Al-Ramadi	Ramadi	HZ-CI-61632	25,880
214.	RMAC-N	Anbar	Ramadi	Al-Ramadi	Ramadi	HZ-CI-61657	29,407
215.	RMAC-N	Anbar	Ramadi	Al-Ramadi	Ramadi	HZ-CI-61702	8,351
216.	RMAC-N	Anbar	Ramadi	Al-Ramadi	Ramadi	HZ-CI-61724	5,187
217.	RMAC-N	Anbar	Ramadi	Al-Ramadi	Ramadi	HZ-CI-61796	391
218.	RMAC-N	Anbar	Ramadi	Al-Ramadi	Ramadi	HZ-CI-61800	136,935
219.	RMAC-N	Anbar	Ramadi	Al-Ramadi	Ramadi	HZ-CI-61817	240
220.	RMAC-N	Anbar	Ramadi	Al-Ramadi	Ramadi	HZ-CI-61835	180,783
221.	RMAC-N	Anbar	Ramadi	Al-Ramadi	Ramadi	HZ-CI-61861	39,127
222.	RMAC-N	Anbar	Ramadi	Al-Ramadi	Ramadi	HZ-CI-61862	12,103
223.	RMAC-N	Anbar	Ramadi	Al-Ramadi	Ramadi	HZ-CI-61865	395,975
224.	RMAC-N	Anbar	Ramadi	Al-Ramadi	Ramadi	HZ-CI-61873	63,166
225.	RMAC-N	Anbar	Ramadi	Al-Ramadi	Ramadi	HZ-CI-61875	16,553
226.	RMAC-N	Anbar	Ramadi	Al-Ramadi	Ramadi	HZ-CI-61893	156,510
227.	RMAC-N	Anbar	Ramadi	Al-Ramadi	Ramadi	HZ-CI-61897	3,449
228.	RMAC-N	Anbar	Ramadi	Al-Ramadi	Ramadi	HZ-CI-61912	30,948
229.	RMAC-N	Anbar	Ramadi	Al-Ramadi	Ramadi	HZ-UXO-CI-60577	1
230.	RMAC-N	Anbar	Rawa	Rawa	Rawa	HZ-CI-61002	229
231.	RMAC-N	Anbar	Rawa	Rawa	Rawa	HZ-CI-61243	1,603,821
232.	RMAC-N	Anbar	Rawa	Rawa	Rawa	HZ-CI-61718	16,818
233.	RMAC-N	Anbar	Rawa	Rawa	Rawa	HZ-UXO-CI-60677	1
234.	RMAC-N	Diyala	Al-Muqdadiya	Al-Muqdadiya	Al Miqdadiyah	HZ-UXO-CI-60896	200
235.	RMAC-N	Diyala	Al-Muqdadiya	Al-Muqdadiya	Al Miqdadiyah	HZ-UXO-CI-60897	150

236.	RMAC-N	Diyala	Al-Muqdadiya	Al-Muqdadiya	Al Miqdadiyah	HZ-UXO-CI-60898	250
237.	RMAC-N	Diyala	Al-Muqdadiya	Al-Muqdadiya	Al Miqdadiyah	HZ-UXO-CI-60899	200
238.	RMAC-N	Diyala	Al-Muqdadiya	Al-Muqdadiya	Sikkah	HZ-UXO-CI-60689	400
239.	RMAC-N	Diyala	Al-Muqdadiya	Al-Muqdadiya	Sikkah	HZ-UXO-CI-60692	200
240.	RMAC-N	Diyala	Al-Muqdadiya	Al-Muqdadiya	Sikkah	HZ-UXO-CI-60695	200
241.	RMAC-N	Diyala	Al-Muqdadiya	Al-Muqdadiya	Sikkah	HZ-UXO-CI-60697	200
242.	RMAC-N	Diyala	Al-Muqdadiya	Al-Muqdadiya	Sikkah	HZ-UXO-CI-60700	200
243.	RMAC-N	Diyala	Al-Muqdadiya	Al-Muqdadiya	Sikkah	HZ-UXO-CI-60881	100
244.	RMAC-N	Diyala	Al-Muqdadiya	Al-Muqdadiya	Sikkah	HZ-UXO-CI-60882	200
245.	RMAC-N	Diyala	Al-Muqdadiya	Al-Muqdadiya	Sikkah	HZ-UXO-CI-60883	200
246.	RMAC-N	Diyala	Al-Muqdadiya	Al-Muqdadiya	Sikkah	HZ-UXO-CI-60884	100
247.	RMAC-N	Diyala	Al-Muqdadiya	Al-Muqdadiya	Sikkah	HZ-UXO-CI-60885	200
248.	RMAC-N	Diyala	Al-Muqdadiya	Al-Muqdadiya	Sikkah	HZ-UXO-CI-60886	200
249.	RMAC-N	Diyala	Al-Muqdadiya	Al-Muqdadiya	Sikkah	HZ-UXO-CI-60887	100
250.	RMAC-N	Diyala	Al-Muqdadiya	Al-Muqdadiya	Sikkah	HZ-UXO-CI-60888	150
251.	RMAC-N	Diyala	Al-Muqdadiya	Al-Muqdadiya	Sikkah	HZ-UXO-CI-60889	100
252.	RMAC-N	Diyala	Al-Muqdadiya	Al-Muqdadiya	Sikkah	HZ-UXO-CI-60890	200
253.	RMAC-N	Diyala	Al-Muqdadiya	Al-Muqdadiya	Sikkah	HZ-UXO-CI-60892	150
254.	RMAC-N	Diyala	Al-Muqdadiya	Al-Muqdadiya	Sikkah	HZ-UXO-CI-60894	100
255.	RMAC-N	Diyala	Al-Muqdadiya	Al-Muqdadiya	Sikkah	HZ-UXO-CI-60895	200
256.	RMAC-N	Karkuk	Daquq	Daquq	Daquq	HZ-CI-61659	56,910
257.	RMAC-N	Karkuk	Karkuk	Karkuk	Karkuk	HZ-CI-60993	47,945
258.	RMAC-N	Karkuk	Karkuk	Karkuk	Karkuk	HZ-CI-61510	390,809
259.	RMAC-N	Karkuk	Karkuk	Karkuk	Karkuk	HZ-CI-61678	207,359
260.	RMAC-N	Karkuk	Karkuk	Karkuk	Karkuk	HZ-CI-61679	207,359
261.	RMAC-N	Karkuk	Karkuk	Karkuk	Karkuk	HZ-CI-61680	27,967
262.	RMAC-N	Karkuk	Karkuk	Karkuk	Karkuk	HZ-UXO-CI-61021	100
263.	RMAC-N	Karkuk	Karkuk	Karkuk	Taza	HZ-UXO-CI-60900	200
264.	RMAC-N	Karkuk	Karkuk	Karkuk	Taza	HZ-UXO-CI-60904	100
265.	RMAC-N	Karkuk	Karkuk	Karkuk	Taza	HZ-UXO-CI-60906	50
266.	RMAC-N	Ninewa	Al-Hamdaniya	Al-Hamdaniya	Al Hamdaniyah	HZ-CI-61622	55,574
267.	RMAC-N	Ninewa	Al-Hamdaniya	Al-Hamdaniya	Bashiqa	HZ-CI-61281	612
268.	RMAC-N	Ninewa	Al-Hamdaniya	Al-Hamdaniya	Bashiqa	HZ-CI-61282	1,136
269.	RMAC-N	Ninewa	Al-Hamdaniya	Al-Hamdaniya	Bashiqa	HZ-CI-61283	882
270.	RMAC-N	Ninewa	Al-Hamdaniya	Al-Hamdaniya	Bashiqa	HZ-CI-61737	36,507
271.	RMAC-N	Ninewa	Al-Hamdaniya	Burtela	Bedana Kabir	HZ-CI-61720	974
272.	RMAC-N	Ninewa	Hatra	Al-Hatra	Hatra	HZ-CI-61421	9,060
273.	RMAC-N	Ninewa	Hatra	Al-Hatra	Hatra	HZ-UXO-CI-60721	25
274.	RMAC-N	Ninewa	Makhmur	Makhmur Center	Makhmour-GA	HZ-CI-60994	973
275.	RMAC-N	Ninewa	Makhmur	Makhmur Center	Makhmour-GA	HZ-CI-60995	1,107
276.	RMAC-N	Ninewa	Makhmur	Makhmur Center	Makhmour-GA	HZ-CI-60998	11,423
277.	RMAC-N	Ninewa	Makhmur	Makhmur Center	Makhmour-GA	HZ-CI-61075	16,000
278.	RMAC-N	Ninewa	Makhmur	Makhmur Center	Makhmour-GA	HZ-CI-61155	56,008
279.	RMAC-N	Ninewa	Makhmur	Makhmur Center	Makhmour-GA	HZ-CI-61199	169,511
280.	RMAC-N	Ninewa	Makhmur	Makhmur Center	Makhmour-GA	HZ-CI-61206	40,034
281.	RMAC-N	Ninewa	Makhmur	Makhmur Center	Makhmour-GA	HZ-CI-61217	9,396
282.	RMAC-N	Ninewa	Makhmur	Makhmur Center	Makhmour-GA	HZ-CI-61288	1,525
283.	RMAC-N	Ninewa	Makhmur	Makhmur Center	Makhmour-GA	HZ-CI-61301	17,309

284.	RMAC-N	Ninewa	Makhmur	Makhmur Center	Makhmour-GA	HZ-CI-61407	73,593
285.	RMAC-N	Ninewa	Makhmur	Makhmur Center	Makhmour-GA	HZ-CI-61412	822
286.	RMAC-N	Ninewa	Makhmur	Makhmur Center	Makhmour-GA	HZ-CI-61413	137,479
287.	RMAC-N	Ninewa	Makhmur	Makhmur Center	Makhmour-GA	HZ-CI-61416	10,732
288.	RMAC-N	Ninewa	Makhmur	Makhmur Center	Makhmour-GA	HZ-CI-61423	764
289.	RMAC-N	Ninewa	Makhmur	Makhmur Center	Makhmour-GA	HZ-CI-61475	30,851
290.	RMAC-N	Ninewa	Makhmur	Makhmur Center	Makhmour-GA	HZ-CI-61478	1,620
291.	RMAC-N	Ninewa	Makhmur	Makhmur Center	Makhmour-GA	HZ-CI-61491	758
292.	RMAC-N	Ninewa	Makhmur	Makhmur Center	Makhmour-GA	HZ-CI-61492	912
293.	RMAC-N	Ninewa	Makhmur	Makhmur Center	Makhmour-GA	HZ-CI-61493	664
294.	RMAC-N	Ninewa	Makhmur	Makhmur Center	Makhmour-GA	HZ-CI-61495	1,033
295.	RMAC-N	Ninewa	Makhmur	Makhmur Center	Makhmour-GA	HZ-CI-61496	664
296.	RMAC-N	Ninewa	Makhmur	Makhmur Center	Makhmour-GA	HZ-CI-61497	11,466
297.	RMAC-N	Ninewa	Makhmur	Makhmur Center	Makhmour-GA	HZ-CI-61500	3,137
298.	RMAC-N	Ninewa	Makhmur	Makhmur Center	Makhmour-GA	HZ-CI-61502	1,707
299.	RMAC-N	Ninewa	Makhmur	Makhmur Center	Makhmour-GA	HZ-CI-61505	5,125
300.	RMAC-N	Ninewa	Makhmur	Makhmur Center	Makhmour-GA	HZ-CI-61507	1,514
301.	RMAC-N	Ninewa	Makhmur	Makhmur Center	Makhmour-GA	HZ-CI-61508	890
302.	RMAC-N	Ninewa	Makhmur	Makhmur Center	Makhmour-GA	HZ-CI-61509	676
303.	RMAC-N	Ninewa	Makhmur	Makhmur Center	Makhmour-GA	HZ-CI-61564	17,001
304.	RMAC-N	Ninewa	Makhmur	Makhmur Center	Makhmour-GA	HZ-CI-61565	696
305.	RMAC-N	Ninewa	Makhmur	Makhmur Center	Makhmour-GA	HZ-CI-61596	1,040
306.	RMAC-N	Ninewa	Makhmur	Makhmur Center	Makhmour-GA	HZ-CI-61687	15,347
307.	RMAC-N	Ninewa	Makhmur	Makhmur Center	Makhmour-GA	HZ-CI-61690	21,242
308.	RMAC-N	Ninewa	Makhmur	Makhmur Center	Makhmour-GA	HZ-CI-61691	113,503
309.	RMAC-N	Ninewa	Makhmur	Makhmur Center	Makhmour-GA	HZ-CI-61725	9,998
310.	RMAC-N	Ninewa	Makhmur	Makhmur Center	Makhmour-GA	HZ-CI-61726	116,182
311.	RMAC-N	Ninewa	Makhmur	Makhmur Center	Makhmour-GA	HZ-CI-61728	39,143
312.	RMAC-N	Ninewa	Makhmur	Makhmur Center	Makhmour-GA	HZ-CI-61730	44,905
313.	RMAC-N	Ninewa	Makhmur	Makhmur Center	Makhmour-GA	HZ-CI-61731	103,938
314.	RMAC-N	Ninewa	Makhmur	Makhmur Center	Makhmour-GA	HZ-CI-61733	1,291,086
315.	RMAC-N	Ninewa	Makhmur	Makhmur Center	Makhmour-GA	HZ-CI-61736	38,888
316.	RMAC-N	Ninewa	Makhmur	Makhmur Center	Makhmour-GA	HZ-CI-61741	367,371
317.	RMAC-N	Ninewa	Makhmur	Makhmur Center	Makhmour-GA	HZ-CI-61786	166,889
318.	RMAC-N	Ninewa	Makhmur	Makhmur Center	Makhmour-GA	HZ-CI-61791	2,044
319.	RMAC-N	Ninewa	Makhmur	Makhmur Center	Makhmour-GA	HZ-CI-61792	102,558
320.	RMAC-N	Ninewa	Makhmur	Makhmur Center	Makhmour-GA	HZ-CI-61793	35,587
321.	RMAC-N	Ninewa	Makhmur	Makhmur Center	Makhmour-GA	HZ-CI-61801	45,944
322.	RMAC-N	Ninewa	Makhmur	Makhmur Center	Makhmour-GA	HZ-CI-61830	46,266
323.	RMAC-N	Ninewa	Makhmur	Makhmur Center	Makhmour-GA	HZ-UXO-CI-60715	500
324.	RMAC-N	Ninewa	Makhmur	Makhmur Center	Makhmour-GA	HZ-UXO-CI-60716	500
325.	RMAC-N	Ninewa	Makhmur	Makhmur Center	Makhmour-GA	HZ-UXO-CI-60923	570
326.	RMAC-N	Ninewa	Makhmur	Makhmur Center	Makhmour-GA	HZ-UXO-CI-60924	359
327.	RMAC-N	Ninewa	Makhmur	Makhmur Center	Makhmour-GA	HZ-UXO-CI-60925	348
328.	RMAC-N	Ninewa	Mosul	Al-Mosul	Al Qayyarah	HZ-CI-61287	7,808
329.	RMAC-N	Ninewa	Mosul	Al-Mosul	Al Qayyarah	HZ-CI-61387	38,897
330.	RMAC-N	Ninewa	Mosul	Al-Mosul	Al Qayyarah	HZ-CI-61399	2,729
331.	RMAC-N	Ninewa	Mosul	Al-Mosul	Al Qayyarah	HZ-CI-61401	65,391

332.	RMAC-N	Ninewa	Mosul	Al-Mosul	Al Qayyarah	HZ-CI-61402	142,867
333.	RMAC-N	Ninewa	Mosul	Al-Mosul	Al Qayyarah	HZ-CI-61446	16,782
334.	RMAC-N	Ninewa	Mosul	Al-Mosul	Al Qayyarah	HZ-CI-61503	1,020
335.	RMAC-N	Ninewa	Mosul	Al-Mosul	Al Qayyarah	HZ-CI-61506	511
336.	RMAC-N	Ninewa	Mosul	Al-Mosul	Al Qayyarah	HZ-CI-61735	1,380
337.	RMAC-N	Ninewa	Mosul	Al-Mosul	Duwaizat Upper	HZ-CI-61200	526
338.	RMAC-N	Ninewa	Mosul	Al-Mosul	Duwaizat Upper	HZ-CI-61201	1,097
339.	RMAC-N	Ninewa	Mosul	Al-Mosul	Duwaizat Upper	HZ-CI-61202	915
340.	RMAC-N	Ninewa	Mosul	Al-Mosul	Duwaizat Upper	HZ-CI-61203	810
341.	RMAC-N	Ninewa	Mosul	Al-Mosul	Duwaizat Upper	HZ-CI-61205	644
342.	RMAC-N	Ninewa	Mosul	Al-Mosul	Duwaizat Upper	HZ-CI-61216	736
343.	RMAC-N	Ninewa	Mosul	Al-Mosul	Mosul	HZ-CI-61408	500
344.	RMAC-N	Ninewa	Mosul	Al-Mosul	Mosul	HZ-CI-61409	642
345.	RMAC-N	Ninewa	Mosul	Al-Mosul	Mosul	HZ-CI-61410	163
346.	RMAC-N	Ninewa	Mosul	Al-Mosul	Mosul	HZ-CI-61435	187,918
347.	RMAC-N	Ninewa	Mosul	Al-Mosul	Shura	HZ-CI-61424	9,015
348.	RMAC-N	Ninewa	Mosul	Bashiqqa	Bir Hallan	HZ-UXO-CI-60735	0
349.	RMAC-N	Ninewa	Mosul	Bashiqqa	Omar Kabje	HZ-UXO-CI-60732	100
350.	RMAC-N	Ninewa	Sinjar	Sinjar	Ain Hisyan	HZ-UXO-CI-60736	25
351.	RMAC-N	Ninewa	Sinjar	Sinjar	Borek	HZ-UXO-CI-60933	300
352.	RMAC-N	Ninewa	Sinjar	Sinjar	Borek	HZ-UXO-CI-60934	200
353.	RMAC-N	Ninewa	Sinjar	Sinjar	Borek	HZ-UXO-CI-60936	200
354.	RMAC-N	Ninewa	Sinjar	Sinjar	Borek	HZ-UXO-CI-60937	200
355.	RMAC-N	Ninewa	Sinjar	Sinjar	Borek	HZ-UXO-CI-60938	400
356.	RMAC-N	Ninewa	Sinjar	Sinjar	Borek	HZ-UXO-CI-60939	100
357.	RMAC-N	Ninewa	Sinjar	Sinjar	Borek	HZ-UXO-CI-60940	110
358.	RMAC-N	Ninewa	Sinjar	Sinjar	Borek	HZ-UXO-CI-60941	105
359.	RMAC-N	Ninewa	Sinjar	Sinjar	Borek	HZ-UXO-CI-60942	100
360.	RMAC-N	Ninewa	Sinjar	Sinjar	Jaddala	HZ-CI-61719	22,367
361.	RMAC-N	Ninewa	Sinjar	Sinjar	Jaddala	HZ-CI-61721	15,202
362.	RMAC-N	Ninewa	Sinjar	Sinjar	Jaddala	HZ-CI-61860	102,002
363.	RMAC-N	Ninewa	Sinjar	Sinjar	Jaddala	HZ-CI-61866	10,237
364.	RMAC-N	Ninewa	Sinjar	Sinjar	Jaddala	HZ-UXO-CI-61050	450
365.	RMAC-N	Ninewa	Sinjar	Sinjar	Jaddala	HZ-UXO-CI-61052	500
366.	RMAC-N	Ninewa	Sinjar	Sinjar	Jaddala	HZ-UXO-CI-61055	350
367.	RMAC-N	Ninewa	Sinjar	Sinjar	Jaddala	HZ-UXO-CI-61057	250
368.	RMAC-N	Ninewa	Sinjar	Sinjar	Jaddala	HZ-UXO-CI-61058	250
369.	RMAC-N	Ninewa	Sinjar	Sinjar	Jaddala	HZ-UXO-CI-61059	150
370.	RMAC-N	Ninewa	Sinjar	Sinjar	Jaddala	HZ-UXO-CI-61060	150
371.	RMAC-N	Ninewa	Sinjar	Sinjar	Jaddala	HZ-UXO-CI-61061	150
372.	RMAC-N	Ninewa	Sinjar	Sinjar	Jaddala	HZ-UXO-CI-61062	150
373.	RMAC-N	Ninewa	Sinjar	Sinjar	Jaddala	HZ-UXO-CI-61063	150
374.	RMAC-N	Ninewa	Sinjar	Sinjar	Jaddala	HZ-UXO-CI-61143	350
375.	RMAC-N	Ninewa	Sinjar	Sinjar	Jaddala	HZ-UXO-CI-61144	400
376.	RMAC-N	Ninewa	Sinjar	Sinjar	Jaddala	HZ-UXO-CI-61145	400
377.	RMAC-N	Ninewa	Sinjar	Sinjar	Jaddala	HZ-UXO-CI-61146	450
378.	RMAC-N	Ninewa	Sinjar	Sinjar	Kani Abdu	HZ-UXO-CI-60947	0
379.	RMAC-N	Ninewa	Sinjar	Sinjar	Kani Abdu	HZ-UXO-CI-60948	500

380.	RMAC-N	Ninewa	Sinjar	Sinjar	Kani Abdu	HZ-UXO-CI-60949	300
381.	RMAC-N	Ninewa	Sinjar	Sinjar	Kani Abdu	HZ-UXO-CI-60950	250
382.	RMAC-N	Ninewa	Sinjar	Sinjar	Kani Abdu	HZ-UXO-CI-60951	250
383.	RMAC-N	Ninewa	Sinjar	Sinjar	Kani Abdu	HZ-UXO-CI-60952	400
384.	RMAC-N	Ninewa	Sinjar	Sinjar	Kani Abdu	HZ-UXO-CI-60953	300
385.	RMAC-N	Ninewa	Sinjar	Sinjar	Kani Abdu	HZ-UXO-CI-60954	600
386.	RMAC-N	Ninewa	Sinjar	Sinjar	Neseria	HZ-UXO-CI-61073	250
387.	RMAC-N	Ninewa	Sinjar	Sinjar	Neseria	HZ-UXO-CI-61074	200
388.	RMAC-N	Ninewa	Sinjar	Sinjar	Qabusiya	HZ-CI-61609	178,837
389.	RMAC-N	Ninewa	Sinjar	Sinjar	Qazal Kand	HZ-UXO-CI-61076	350
390.	RMAC-N	Ninewa	Sinjar	Sinjar	Qazal Kand	HZ-UXO-CI-61077	295
391.	RMAC-N	Ninewa	Sinjar	Sinjar	Qazal Kand	HZ-UXO-CI-61078	295
392.	RMAC-N	Ninewa	Sinjar	Sinjar	Qazal Kand	HZ-UXO-CI-61079	450
393.	RMAC-N	Ninewa	Sinjar	Sinjar	Qazal Kand	HZ-UXO-CI-61080	500
394.	RMAC-N	Ninewa	Sinjar	Sinjar	Sinjar	HZ-CI-60983	28,460
395.	RMAC-N	Ninewa	Sinjar	Sinjar	Sinjar	HZ-CI-61169	51,596
396.	RMAC-N	Ninewa	Sinjar	Sinjar	Sinjar	HZ-CI-61249	2,415
397.	RMAC-N	Ninewa	Sinjar	Sinjar	Sinjar	HZ-CI-61302	74,469
398.	RMAC-N	Ninewa	Sinjar	Sinjar	Sinjar	HZ-CI-61303	72,330
399.	RMAC-N	Ninewa	Sinjar	Sinjar	Sinjar	HZ-CI-61398	4,804
400.	RMAC-N	Ninewa	Sinjar	Sinjar	Sinjar	HZ-CI-61610	4,135
401.	RMAC-N	Ninewa	Sinjar	Sinjar	Sinjar	HZ-CI-61646	33,679
402.	RMAC-N	Ninewa	Sinjar	Sinjar	Sinjar	HZ-CI-61656	5,775
403.	RMAC-N	Ninewa	Sinjar	Sinjar	Sinjar	HZ-CI-61751	29,238
404.	RMAC-N	Ninewa	Sinjar	Sinjar	Sinjar	HZ-CI-61753	245,377
405.	RMAC-N	Ninewa	Sinjar	Sinjar	Sinjar	HZ-CI-61813	1,084,576
406.	RMAC-N	Ninewa	Sinjar	Sinjar	Sinjar	HZ-CI-61827	1,190,162
407.	RMAC-N	Ninewa	Sinjar	Sinjar	Sinjar	HZ-UXO-CI-60639	25
408.	RMAC-N	Ninewa	Sinjar	Sinjar	Sinjar	HZ-UXO-CI-60678	350
409.	RMAC-N	Ninewa	Sinjar	Sinjar	Sinjar	HZ-UXO-CI-60724	250
410.	RMAC-N	Ninewa	Sinjar	Sinjar	Sinjar	HZ-UXO-CI-60725	300
411.	RMAC-N	Ninewa	Sinjar	Sinjar	Sinjar	HZ-UXO-CI-60726	200
412.	RMAC-N	Ninewa	Sinjar	Sinjar	Sinjar	HZ-UXO-CI-60727	500
413.	RMAC-N	Ninewa	Sinjar	Sinjar	Sinjar	HZ-UXO-CI-60729	100
414.	RMAC-N	Ninewa	Sinjar	Sinjar	Sinjar	HZ-UXO-CI-60929	150
415.	RMAC-N	Ninewa	Sinjar	Sinjar	Sinjar	HZ-UXO-CI-60930	200
416.	RMAC-N	Ninewa	Sinjar	Sinjar	Sinjar	HZ-UXO-CI-60931	250
417.	RMAC-N	Ninewa	Sinjar	Sinjar	Sinjar	HZ-UXO-CI-60932	350
418.	RMAC-N	Ninewa	Sinjar	Sinjar	Sinjar	HZ-UXO-CI-60943	350
419.	RMAC-N	Ninewa	Sinjar	Sinjar	Sinjar	HZ-UXO-CI-60944	500
420.	RMAC-N	Ninewa	Sinjar	Sinjar	Sinjar	HZ-UXO-CI-60945	250
421.	RMAC-N	Ninewa	Sinjar	Sinjar	Sinjar	HZ-UXO-CI-60946	400
422.	RMAC-N	Ninewa	Sinjar	Sinjar	Sinjar	HZ-UXO-CI-60956	400
423.	RMAC-N	Ninewa	Sinjar	Sinjar	Sinjar	HZ-UXO-CI-60957	400
424.	RMAC-N	Ninewa	Sinjar	Sinjar	Sinjar	HZ-UXO-CI-60958	300
425.	RMAC-N	Ninewa	Sinjar	Sinjar	Sinjar	HZ-UXO-CI-60960	400
426.	RMAC-N	Ninewa	Sinjar	Sinjar	Sinjar	HZ-UXO-CI-60961	300
427.	RMAC-N	Ninewa	Sinjar	Sinjar	Sinjar	HZ-UXO-CI-60962	400

428.	RMAC-N	Ninewa	Sinjar	Sinjar	Sinjar	HZ-UXO-CI-60963	400
429.	RMAC-N	Ninewa	Sinjar	Sinjar	Sinjar	HZ-UXO-CI-60964	350
430.	RMAC-N	Ninewa	Sinjar	Sinjar	Sinjar	HZ-UXO-CI-60965	400
431.	RMAC-N	Ninewa	Sinjar	Sinjar	Sinjar	HZ-UXO-CI-60966	300
432.	RMAC-N	Ninewa	Sinjar	Sinjar	Sinjar	HZ-UXO-CI-60967	300
433.	RMAC-N	Ninewa	Sinjar	Sinjar	Sinjar	HZ-UXO-CI-60968	250
434.	RMAC-N	Ninewa	Sinjar	Sinjar	Sinjar	HZ-UXO-CI-60969	500
435.	RMAC-N	Ninewa	Sinjar	Sinjar	Sinjar	HZ-UXO-CI-60970	400
436.	RMAC-N	Ninewa	Sinjar	Sinjar	Sinjar	HZ-UXO-CI-60971	270
437.	RMAC-N	Ninewa	Sinjar	Sinjar	Sinjar	HZ-UXO-CI-60972	250
438.	RMAC-N	Ninewa	Sinjar	Sinjar	Sinjar	HZ-UXO-CI-60973	350
439.	RMAC-N	Ninewa	Sinjar	Sinjar	Sinjar	HZ-UXO-CI-60974	350
440.	RMAC-N	Ninewa	Sinjar	Sinjar	Sinjar	HZ-UXO-CI-60975	400
441.	RMAC-N	Ninewa	Sinjar	Sinjar	Sinjar	HZ-UXO-CI-60976	350
442.	RMAC-N	Ninewa	Sinjar	Sinjar	Sinjar	HZ-UXO-CI-60977	300
443.	RMAC-N	Ninewa	Sinjar	Sinjar	Sinjar	HZ-UXO-CI-60978	300
444.	RMAC-N	Ninewa	Sinjar	Sinjar	Sinjar	HZ-UXO-CI-60979	400
445.	RMAC-N	Ninewa	Sinjar	Sinjar	Sinjar	HZ-UXO-CI-60980	250
446.	RMAC-N	Ninewa	Sinjar	Sinjar	Sinjar	HZ-UXO-CI-60981	300
447.	RMAC-N	Ninewa	Sinjar	Sinjar	Sinjar	HZ-UXO-CI-60982	450
448.	RMAC-N	Ninewa	Sinjar	Sinjar	Sinjar	HZ-UXO-CI-60984	400
449.	RMAC-N	Ninewa	Sinjar	Sinjar	Sinjar	HZ-UXO-CI-60985	300
450.	RMAC-N	Ninewa	Sinjar	Sinjar	Sinjar	HZ-UXO-CI-60986	350
451.	RMAC-N	Ninewa	Sinjar	Sinjar	Sinjar	HZ-UXO-CI-60987	400
452.	RMAC-N	Ninewa	Sinjar	Sinjar	Sinjar	HZ-UXO-CI-60988	350
453.	RMAC-N	Ninewa	Sinjar	Sinjar	Sinjar	HZ-UXO-CI-60997	350
454.	RMAC-N	Ninewa	Sinjar	Sinjar	Sinjar	HZ-UXO-CI-61000	400
455.	RMAC-N	Ninewa	Sinjar	Sinjar	Sinjar	HZ-UXO-CI-61001	350
456.	RMAC-N	Ninewa	Sinjar	Sinjar	Sinjar	HZ-UXO-CI-61002	400
457.	RMAC-N	Ninewa	Sinjar	Sinjar	Sinjar	HZ-UXO-CI-61022	500
458.	RMAC-N	Ninewa	Sinjar	Sinjar	Sinjar	HZ-UXO-CI-61026	500
459.	RMAC-N	Ninewa	Sinjar	Sinjar	Sinjar	HZ-UXO-CI-61065	25
460.	RMAC-N	Ninewa	Sinjar	Sinjar	Sinjar	HZ-UXO-CI-61067	450
461.	RMAC-N	Ninewa	Sinjar	Sinjar	Sinjar	HZ-UXO-CI-61068	355
462.	RMAC-N	Ninewa	Sinjar	Sinjar	Sinjar	HZ-UXO-CI-61069	400
463.	RMAC-N	Ninewa	Sinjar	Sinjar	Sinjar	HZ-UXO-CI-61070	350
464.	RMAC-N	Ninewa	Sinjar	Sinjar	Sinjar	HZ-UXO-CI-61071	400
465.	RMAC-N	Ninewa	Sinjar	Sinjar	Sinjar	HZ-UXO-CI-61072	400
466.	RMAC-N	Ninewa	Sinjar	Sinjar	Sinjar	HZ-UXO-CI-61180	500
467.	RMAC-N	Ninewa	Sinjar	Sinjar	Zumani	HZ-UXO-CI-61081	500
468.	RMAC-N	Ninewa	Telafar	Ayadhya	Ayadhya	HZ-CI-61420	101,413
469.	RMAC-N	Ninewa	Telafar	Ayadhya	Ayadhya	HZ-CI-61436	261,675
470.	RMAC-N	Ninewa	Telafar	Ayadhya	Ayadhya	HZ-CI-61440	294,818
471.	RMAC-N	Ninewa	Telafar	Ayadhya	Ayadhya	HZ-CI-61715	367,355
472.	RMAC-N	Ninewa	Telafar	Telafar	Al `Ashiq	HZ-CI-61836	133,557
473.	RMAC-N	Ninewa	Telafar	Telafar	Qubuq	HZ-CI-61833	3,366,823
474.	RMAC-N	Ninewa	Telafar	Telafar	Talafar	HZ-CI-61357	8,980
475.	RMAC-N	Ninewa	Telafar	Telafar	Talafar	HZ-CI-61403	157,215

476.	RMAC-N	Ninewa	Telafar	Telafar	Talafar	HZ-CI-61422	2,008,597
477.	RMAC-N	Ninewa	Telafar	Telafar	Talafar	HZ-CI-61438	89,402
478.	RMAC-N	Ninewa	Telafar	Telafar	Talafar	HZ-CI-61655	106,797
479.	RMAC-N	Ninewa	Telafar	Telafar	Talafar	HZ-UXO-CI-61198	100
480.	RMAC-N	Ninewa	Tilkaif	Tilkaif	Batnay	HZ-CI-61453	65,042
481.	RMAC-N	Ninewa	Tilkaif	Tilkaif	Batnay	HZ-CI-61648	59,471
482.	RMAC-N	Ninewa	Tilkaif	Tilkaif	Batnay	HZ-CI-61651	27,536
483.	RMAC-N	Ninewa	Tilkaif	Tilkaif	Batnay	HZ-CI-61765	23,783
484.	RMAC-N	Ninewa	Tilkaif	Tilkaif	Batnay	HZ-CI-61767	7,192
485.	RMAC-N	Ninewa	Tilkaif	Tilkaif	Batnay	HZ-CI-61811	24,479
486.	RMAC-N	Ninewa	Tilkaif	Tilkaif	Kani Shirin	HZ-CI-61551	17,333
487.	RMAC-N	Ninewa	Tilkaif	Tilkaif	Kani Shirin	HZ-CI-61552	38,663
488.	RMAC-N	Ninewa	Tilkaif	Tilkaif	Kani Shirin	HZ-CI-61709	72,268
489.	RMAC-N	Ninewa	Tilkaif	Tilkaif	Tal Yabis	HZ-CI-61020	3,430
490.	RMAC-N	Ninewa	Tilkaif	Tilkaif	Tilkef	HZ-CI-61039	161,427
491.	RMAC-N	Ninewa	Tilkaif	Tilkaif	Tilkef	HZ-CI-61448	262,710
492.	RMAC-N	Ninewa	Tilkaif	Tilkaif	Wana	HZ-CI-60973	10,468
493.	RMAC-N	Ninewa	Tilkaif	Tilkaif	Wana	HZ-CI-60975	25,400
494.	RMAC-N	Ninewa	Tilkaif	Tilkaif	Wana	HZ-CI-60978	176,071
495.	RMAC-N	Salah al-Din	Baiji	Baiji	Al hanshy	HZ-CI-61163	680,336
496.	RMAC-N	Salah al-Din	Baiji	Baiji	Al Malha	HZ-UXO-CI-61147	1
497.	RMAC-N	Salah al-Din	Baiji	Baiji	Bayji	HZ-CI-60926	404
498.	RMAC-N	Salah al-Din	Baiji	Baiji	Bayji	HZ-CI-61149	25,409
499.	RMAC-N	Salah al-Din	Baiji	Baiji	Bayji	HZ-CI-61314	20,190
500.	RMAC-N	Salah al-Din	Baiji	Baiji	Bayji	HZ-CI-61770	44,591
501.	RMAC-N	Salah al-Din	Baiji	Baiji	Bayji	HZ-CI-61831	2,649
502.	RMAC-N	Salah al-Din	Baiji	Baiji	Bayji	HZ-CI-61832	20,763
503.	RMAC-N	Salah al-Din	Samarra	Samarra	Samarra	HZ-CI-61563	486,302
504.	RMAC-N	Salah al-Din	Tikrit	Tikrit	Hamad Shehab	HZ-CI-61118	9,836
505.	RMAC-N	Salah al-Din	Tikrit	Tikrit	Hay al zohor al thaltha	HZ-CI-61100	56,754
506.	RMAC-N	Salah al-Din	Tikrit	Tikrit	Hay al zohor al thaltha	HZ-CI-61339	3,908
507.	RMAC-N	Salah al-Din	Tikrit	Tikrit	Hay al zohor al thaltha	HZ-CI-61353	4,094
508.	RMAC-N	Salah al-Din	Tikrit	Tikrit	Hay al zohor al thaltha	HZ-CI-61362	3,767
509.	RMAC-N	Salah al-Din	Tikrit	Tikrit	Hay al zohor al thaltha	HZ-CI-61363	4,512
510.	RMAC-N	Salah al-Din	Tikrit	Tikrit	Hay al zohor al thaltha	HZ-CI-61705	86,126
511.	RMAC-N	Salah al-Din	Tikrit	Tikrit	Hay al zohor al thaltha	HZ-CI-61710	308
512.	RMAC-N	Salah al-Din	Tikrit	Tikrit	Hay al zohor al thaltha	HZ-CI-61842	3,183
Grand Total							53,458,312

Annex (2) - List of DMA areas known or suspected to contain anti-personnel mines as of 31 December (2022).

Table 45- Annex (2) - List of DMA areas known or suspected to contain anti-personnel mines as of 31 December (2022)

No.	Region	Province	District	Hazard localID	Areasize	Status	Type of Hazard
1	RMAC-M EU	Najaf	Najaf	HZ-CI-60406	1,754,329	Open	CHA
2	RMAC-M EU	Wassit	Badra	HZ-CI-40007	1,691,620	Open	CHA
3	RMAC-M EU	Wassit	Badra	HZ-CI-40011	346,549	Open	CHA
4	RMAC-M EU	Wassit	Badra	HZ-CI-40012	875,095	Open	CHA
5	RMAC-M EU	Wassit	Badra	HZ-CI-5066	145,637	Open	CHA
6	RMAC-M EU	Wassit	Badra	HZ-CI-5146	162,184	Open	CHA
7	RMAC-M EU	Wassit	Badra	HZ-CI-5147	158,802	Open	CHA
8	RMAC-M EU	Wassit	Badra	HZ-CI-5148	405,368	Open	CHA
9	RMAC-M EU	Wassit	Badra	HZ-CI-5149	5,662,988	Open	CHA
10	RMAC-M EU	Wassit	Badra	HZ-CI-5151	64,741	Open	CHA
11	RMAC-M EU	Wassit	Badra	HZ-CI-5152	82,080	Open	CHA
12	RMAC-M EU	Wassit	Badra	HZ-CI-5153	148,058	Open	CHA
13	RMAC-M EU	Wassit	Badra	HZ-CI-5154	112,294	Open	CHA
14	RMAC-M EU	Wassit	Badra	HZ-CI-5155	48,724	Open	CHA
15	RMAC-M EU	Wassit	Badra	HZ-CI-5156	476,724	Open	CHA
16	RMAC-M EU	Wassit	Badra	HZ-CI-5158	66,200	Open	CHA
17	RMAC-M EU	Wassit	Badra	HZ-CI-5159	44,133	Open	CHA
18	RMAC-M EU	Wassit	Badra	HZ-CI-5161	38,403	Open	CHA
19	RMAC-M EU	Wassit	Badra	HZ-CI-5162	16,700	Open	CHA
20	RMAC-M EU	Wassit	Badra	HZ-CI-5163	940,441	Open	CHA
21	RMAC-M EU	Wassit	Badra	HZ-CI-5164	1,189,592	Open	CHA
22	RMAC-M EU	Wassit	Badra	HZ-CI-5168	559,783	Open	CHA
23	RMAC-M EU	Wassit	Badra	HZ-CI-60578	1,531,585	Open	CHA
24	RMAC-M EU	Wassit	Badra	HZ-CI-60579	3,112,345	Open	CHA
25	RMAC-M EU	Wassit	Badra	HZ-CI-60741	373,536	Open	CHA
26	RMAC-M EU	Wassit	Badra	HZ-CI-60748	728,654	Open	CHA
27	RMAC-M EU	Wassit	Badra	HZ-CI-60749	951,175	Open	CHA
28	RMAC-M EU	Wassit	Badra	HZ-CI-60750	1,240,477	Open	CHA
29	RMAC-M EU	Wassit	Badra	HZ-CI-60761	699,926	Open	CHA
30	RMAC-M EU	Wassit	Badra	HZ-CI-60764	1,545,911	Open	CHA
31	RMAC-M EU	Wassit	Badra	HZ-CI-60767	217,446	Open	CHA
32	RMAC-M EU	Wassit	Badra	HZ-CI-60769	6,675,701	Open	CHA
33	RMAC-M EU	Wassit	Badra	HZ-CI-61132	1,067,831	Open	CHA
34	RMAC-M EU	Wassit	Badra	HZ-CI-61134	94,054	Open	CHA
35	RMAC-M EU	Wassit	Badra	HZ-CI-61138	1,193,172	Open	CHA
36	RMAC-M EU	Wassit	Badra	HZ-CI-61139	341,213	Open	CHA
37	RMAC-M EU	Wassit	Badra	HZ-CI-61140	2,516,315	Open	CHA
38	RMAC-M EU	Wassit	Badra	HZ-CI-61186	80,774	Open	CHA
39	RMAC-M EU	Wassit	Badra	HZ-CI-61187	1,672,531	Open	CHA
40	RMAC-M EU	Wassit	Badra	HZ-CI-61929	374,678	Open	CHA

41	RMAC-N	Anbar	Ramadi	HZ-CI-61488	6,329	Open	CHA
42	RMAC-N	Diyala	Baladrooz	HZ-CI-40272	0	Open	CHA
43	RMAC-N	Diyala	Baladrooz	HZ-CI-5021	1,979,762	Open	SHA
44	RMAC-N	Diyala	Baladrooz	HZ-CI-5031	120,000	Open	SHA
45	RMAC-N	Diyala	Baladrooz	HZ-CI-5032	16,000	Open	SHA
46	RMAC-N	Diyala	Baladrooz	HZ-CI-5033	10,000	Open	SHA
47	RMAC-N	Diyala	Baladrooz	HZ-CI-5034	7,200	Open	SHA
48	RMAC-N	Diyala	Baladrooz	HZ-CI-5035	8,400	Open	SHA
49	RMAC-N	Diyala	Baladrooz	HZ-CI-5036	270,000	Open	SHA
50	RMAC-N	Diyala	Baladrooz	HZ-CI-5037	4,500	Open	SHA
51	RMAC-N	Diyala	Baladrooz	HZ-CI-5038	8,000	Open	SHA
52	RMAC-N	Diyala	Khanaqin	DA-IK-80	0	Open	SHA
53	RMAC-N	Diyala	Khanaqin	DA-IK-86	0	Open	SHA
54	RMAC-N	Diyala	Khanaqin	HZ-CI-5039	2,000,000	Open	SHA
55	RMAC-N	Diyala	Khanaqin	HZ-CI-5040	1,500,000	Open	SHA
56	RMAC-N	Diyala	Khanaqin	HZ-CI-5041	1,500,000	Open	SHA
57	RMAC-N	Diyala	Khanaqin	HZ-CI-5042	1,500,000	Open	SHA
58	RMAC-N	Diyala	Khanaqin	HZ-CI-5046	2,000,000	Open	SHA
59	RMAC-N	Diyala	Khanaqin	HZ-CI-5047	1,500,000	Open	SHA
60	RMAC-N	Diyala	Khanaqin	HZ-CI-5048	1,500,000	Open	SHA
61	RMAC-N	Diyala	Khanaqin	HZ-CI-5049	1,700,000	Open	SHA
62	RMAC-N	Diyala	Khanaqin	MF-IK-146	18,686	Worked on	SHA
63	RMAC-N	Diyala	Khanaqin	MF-IK-188	10,365	Open	SHA
64	RMAC-N	Diyala	Khanaqin	MF-IK-202	11,776	Open	SHA
65	RMAC-N	Diyala	Khanaqin	MF-IK-204	18,644	Open	SHA
66	RMAC-N	Diyala	Khanaqin	MF-IK-218	3,249	Open	SHA
67	RMAC-N	Diyala	Khanaqin	MF-IK-374	34,480	Worked on	SHA
68	RMAC-N	Diyala	Khanaqin	MF-IK-483	30,760	Open	SHA
69	RMAC-N	Diyala	Khanaqin	MF-IK-570	19,405	Open	SHA
70	RMAC-N	Diyala	Khanaqin	MF-IK-572	20,419	Open	SHA
71	RMAC-N	Karkuk	Karkuk	HZ-CI-42124	5,584	Open	CHA
72	RMAC-N	Ninewa	Al-Hamdaniya	DA-IK-171	0	Open	SHA
73	RMAC-N	Ninewa	Al-Shikhan	DA-IK-149	0	Open	SHA
74	RMAC-N	Ninewa	Al-Shikhan	MF-IK-304	124,392	Worked on	SHA
75	RMAC-N	Ninewa	Sinjar	HZ-CI-41797	390,540	Open	CHA
76	RMAC-N	Ninewa	Telafar	MF-IK-511	8,400	Open	SHA
77	RMAC-N	Salah al-Din	Baiji	HZ-CI-41827	43,274	Open	CHA
78	RMAC-N	Salah al-Din	Baiji	HZ-CI-42380	8,438	Worked on	CHA
79	RMAC-N	Salah al-Din	Baiji	HZ-CI-61018	9,588	Open	CHA
80	RMAC-N	Salah al-Din	Baiji	HZ-CI-61653	19,518	Open	CHA
81	RMAC-N	Salah al-Din	Tikrit	HZ-CI-61352	45,726	Worked on	CHA
82	RMAC-S	Basrah	Abu Al-Khaseeb	HZ-SI-60284	203,364	Open	CHA
83	RMAC-S	Basrah	Abu Al-Khaseeb	HZ-SI-61686	4,859	Worked on	CHA
84	RMAC-S	Basrah	Al-Qurna	HZ-SI-5947	0	Open	CHA
85	RMAC-S	Basrah	Al-Qurna	HZ-SI-5954	35,904	Open	CHA
86	RMAC-S	Basrah	Al-Qurna	HZ-SI-5962	18,833,743	Open	CHA
87	RMAC-S	Basrah	Al-Qurna	HZ-SI-6815	455,453	Open	DHA

88	RMAC-S	Basrah	Al-Qurna	HZ-SI-6816	112,530	Open	DHA
89	RMAC-S	Basrah	Al-Qurna	HZ-SI-6817	50,662	Open	DHA
90	RMAC-S	Basrah	Al-Zubair	HZ-SI-5875	16,400	Open	CHA
91	RMAC-S	Basrah	Al-Zubair	HZ-SI-5876	40,000	Open	CHA
92	RMAC-S	Basrah	Al-Zubair	HZ-SI-5882	2,313,004	Worked on	CHA
93	RMAC-S	Basrah	Al-Zubair	HZ-SI-61427	186,100	Worked on	DHA
94	RMAC-S	Basrah	Al-Zubair	HZ-SI-61428	316,895	Worked on	DHA
95	RMAC-S	Basrah	Al-Zubair	HZ-SI-61429	29,365	Worked on	DHA
96	RMAC-S	Basrah	Al-Zubair	HZ-SI-61430	134,149	Worked on	DHA
97	RMAC-S	Basrah	Al-Zubair	HZ-SI-61431	22,529	Worked on	DHA
98	RMAC-S	Basrah	Al-Zubair	HZ-SI-61432	10,644	Worked on	DHA
99	RMAC-S	Basrah	Al-Zubair	HZ-SI-7991	2,973	Open	CHA
100	RMAC-S	Basrah	Al-Zubair	HZ-SI-8022	6,541	Open	CHA
101	RMAC-S	Basrah	Al-Zubair	HZ-SI-9163	2,576	Open	CHA
102	RMAC-S	Basrah	Fao	HZ-SI-5781	43,612	Open	CHA
103	RMAC-S	Basrah	Fao	HZ-SI-5887	3,809,450	Worked on	CHA
104	RMAC-S	Basrah	Fao	HZ-SI-5940	36,347,220	Open	CHA
105	RMAC-S	Basrah	Fao	HZ-SI-5941	112,971,651	Open	CHA
106	RMAC-S	Basrah	Fao	HZ-SI-5943	11,174,156	Open	CHA
107	RMAC-S	Basrah	Fao	HZ-SI-5944	60,958,387	Open	CHA
108	RMAC-S	Basrah	Fao	HZ-SI-61425	448,236	Worked on	CHA
109	RMAC-S	Basrah	Fao	HZ-SI-6707	24,617,392	Open	CHA
110	RMAC-S	Basrah	Fao	HZ-SI-7008	17,410,780	Open	CHA
111	RMAC-S	Basrah	Fao	HZ-SI-7009	2,577,006	Open	CHA
112	RMAC-S	Basrah	Fao	HZ-SI-7010	9,024,977	Open	CHA
113	RMAC-S	Basrah	Fao	HZ-SI-7199	55,710	Open	CHA
114	RMAC-S	Basrah	Fao	HZ-SI-8197	935,721	Open	CHA
115	RMAC-S	Basrah	Fao	HZ-SI-8198	5,147,342	Open	CHA
116	RMAC-S	Basrah	Shatt Al-Arab	DA-SI-467	962,731	Open	SHA
117	RMAC-S	Basrah	Shatt Al-Arab	HZ-SI-5786	751,066	Open	CHA
118	RMAC-S	Basrah	Shatt Al-Arab	HZ-SI-5794	251,399	Open	CHA
119	RMAC-S	Basrah	Shatt Al-Arab	HZ-SI-5864	2,889,612	Open	CHA
120	RMAC-S	Basrah	Shatt Al-Arab	HZ-SI-5865	1,389,455	Open	CHA
121	RMAC-S	Basrah	Shatt Al-Arab	HZ-SI-5867	1,077,214	Open	CHA
122	RMAC-S	Basrah	Shatt Al-Arab	HZ-SI-5869	4,232,879	Open	CHA
123	RMAC-S	Basrah	Shatt Al-Arab	HZ-SI-5870	2,441,634	Open	CHA
124	RMAC-S	Basrah	Shatt Al-Arab	HZ-SI-5871	1,177,393	Open	CHA
125	RMAC-S	Basrah	Shatt Al-Arab	HZ-SI-5872	6,114,054	Open	CHA
126	RMAC-S	Basrah	Shatt Al-Arab	HZ-SI-5878	3,382,023	Open	CHA
127	RMAC-S	Basrah	Shatt Al-Arab	HZ-SI-5879	63,145,425	Open	CHA
128	RMAC-S	Basrah	Shatt Al-Arab	HZ-SI-5880	165,124,439	Open	CHA
129	RMAC-S	Basrah	Shatt Al-Arab	HZ-SI-5883	809,136	Open	CHA
130	RMAC-S	Basrah	Shatt Al-Arab	HZ-SI-5884	621,806	Worked on	CHA
131	RMAC-S	Basrah	Shatt Al-Arab	HZ-SI-5885	29,878,287	Open	CHA
132	RMAC-S	Basrah	Shatt Al-Arab	HZ-SI-5889	8,991,916	Open	CHA
133	RMAC-S	Basrah	Shatt Al-Arab	HZ-SI-5896	3,511,033	Open	CHA
134	RMAC-S	Basrah	Shatt Al-Arab	HZ-SI-5917	69,399,267	Open	CHA
135	RMAC-S	Basrah	Shatt Al-Arab	HZ-SI-61175	57,570	Open	CHA

136	RMAC-S	Basrah	Shatt Al-Arab	HZ-SI-61329	26,052	Open	CHA
137	RMAC-S	Basrah	Shatt Al-Arab	HZ-SI-61649	1,302,196	Worked on	DHA
138	RMAC-S	Basrah	Shatt Al-Arab	HZ-SI-61829	6,864	Open	CHA
139	RMAC-S	Basrah	Shatt Al-Arab	HZ-SI-61856	6,828	Worked on	CHA
140	RMAC-S	Basrah	Shatt Al-Arab	HZ-SI-61925	98,261	Open	CHA
141	RMAC-S	Basrah	Shatt Al-Arab	HZ-SI-6780	31,871	Open	CHA
142	RMAC-S	Basrah	Shatt Al-Arab	HZ-SI-6923	216,470	Worked on	DHA
143	RMAC-S	Basrah	Shatt Al-Arab	HZ-SI-7341	0	Open	CHA
144	RMAC-S	Basrah	Shatt Al-Arab	HZ-SI-8100	5,988	Open	CHA
145	RMAC-S	Basrah	Shatt Al-Arab	HZ-SI-8135	102,955	Open	CHA
146	RMAC-S	Basrah	Shatt Al-Arab	HZ-SI-8152	88,851,984	Open	CHA
147	RMAC-S	Basrah	Shatt Al-Arab	HZ-SI-8153	24,325,190	Open	CHA
148	RMAC-S	Basrah	Shatt Al-Arab	HZ-SI-8155	31,185,589	Open	CHA
149	RMAC-S	Basrah	Shatt Al-Arab	HZ-SI-8182	1,812,301	Worked on	CHA
150	RMAC-S	Basrah	Shatt Al-Arab	HZ-SI-8267	3,845,608	Open	CHA
151	RMAC-S	Basrah	Shatt Al-Arab	HZ-SI-8825	89,140	Open	CHA
152	RMAC-S	Missan	Al-Kahla	H-SI-6212	37,148	Open	DHA
153	RMAC-S	Missan	Al-Kahla	HZ-6353	15,159	Open	DHA
154	RMAC-S	Missan	Al-Kahla	HZ-SI-6094	7,577	Worked on	DHA
155	RMAC-S	Missan	Al-Kahla	HZ-SI-6096	14,416	Open	DHA
156	RMAC-S	Missan	Al-Kahla	HZ-SI-6097	3,160	Open	DHA
157	RMAC-S	Missan	Al-Kahla	HZ-SI-6098	8,328	Worked on	DHA
158	RMAC-S	Missan	Al-Kahla	HZ-SI-6100	19,194	Worked on	DHA
159	RMAC-S	Missan	Al-Kahla	HZ-SI-6101	19,820	Worked on	DHA
160	RMAC-S	Missan	Al-Kahla	HZ-SI-6105	3,185	Open	DHA
161	RMAC-S	Missan	Al-Kahla	HZ-SI-61060	201,393	Open	DHA
162	RMAC-S	Missan	Al-Kahla	HZ-SI-6109	3,699	Open	DHA
163	RMAC-S	Missan	Al-Kahla	HZ-SI-6113	21,333	Open	DHA
164	RMAC-S	Missan	Al-Kahla	HZ-SI-6116	25,237	Worked on	DHA
165	RMAC-S	Missan	Al-Kahla	HZ-SI-6130	446	Open	DHA
166	RMAC-S	Missan	Al-Kahla	HZ-SI-6131	1,568	Open	DHA
167	RMAC-S	Missan	Al-Kahla	HZ-SI-6133	388	Open	DHA
168	RMAC-S	Missan	Al-Kahla	HZ-SI-61442	2,266	Worked on	DHA
169	RMAC-S	Missan	Al-Kahla	HZ-SI-61443	2,525	Worked on	DHA
170	RMAC-S	Missan	Al-Kahla	HZ-SI-6155	20,190	Open	DHA
171	RMAC-S	Missan	Al-Kahla	HZ-SI-6160	15,741	Open	CHA
172	RMAC-S	Missan	Al-Kahla	HZ-SI-6164	24,813	Open	DHA
173	RMAC-S	Missan	Al-Kahla	HZ-SI-6166	12,837	Open	DHA
174	RMAC-S	Missan	Al-Kahla	HZ-SI-6168	12,441	Open	DHA
175	RMAC-S	Missan	Al-Kahla	HZ-SI-6174	3,186	Open	DHA
176	RMAC-S	Missan	Al-Kahla	HZ-SI-6178	13,421	Worked on	DHA
177	RMAC-S	Missan	Al-Kahla	HZ-SI-6182	14,916	Worked on	DHA
178	RMAC-S	Missan	Al-Kahla	HZ-SI-6186	15,554	Worked on	DHA
179	RMAC-S	Missan	Al-Kahla	HZ-SI-6198	17,870	Worked on	DHA
180	RMAC-S	Missan	Al-Kahla	HZ-SI-6199	1,155	Open	DHA
181	RMAC-S	Missan	Al-Kahla	HZ-SI-6200	1,489	Open	DHA
182	RMAC-S	Missan	Al-Kahla	HZ-SI-6202	12,050	Open	DHA
183	RMAC-S	Missan	Al-Kahla	HZ-SI-6216	34,148	Open	CHA

184	RMAC-S	Missan	Al-Kahla	HZ-SI-6217	37,131	Open	DHA
185	RMAC-S	Missan	Al-Kahla	HZ-SI-6219	35,001	Open	DHA
186	RMAC-S	Missan	Al-Kahla	HZ-SI-6221	15,631	Open	DHA
187	RMAC-S	Missan	Al-Kahla	HZ-SI-6223	36,057	Open	DHA
188	RMAC-S	Missan	Al-Kahla	HZ-SI-6228	36,057	Open	DHA
189	RMAC-S	Missan	Al-Kahla	HZ-SI-6236	31,503	Open	DHA
190	RMAC-S	Missan	Al-Kahla	HZ-SI-6243	19,837	Open	DHA
191	RMAC-S	Missan	Al-Kahla	HZ-SI-6245	1,894	Open	DHA
192	RMAC-S	Missan	Al-Kahla	HZ-SI-6250	3,919	Open	DHA
193	RMAC-S	Missan	Al-Kahla	HZ-SI-6253	2,544	Open	DHA
194	RMAC-S	Missan	Al-Kahla	HZ-SI-6256	10,163	Open	DHA
195	RMAC-S	Missan	Al-Kahla	HZ-SI-6257	7,043	Open	DHA
196	RMAC-S	Missan	Al-Kahla	HZ-SI-6261	8,939	Open	DHA
197	RMAC-S	Missan	Al-Kahla	HZ-SI-6264	27,056	Worked on	DHA
198	RMAC-S	Missan	Al-Kahla	HZ-SI-6271	18,300	Open	DHA
199	RMAC-S	Missan	Al-Kahla	HZ-SI-6274	3,118	Open	DHA
200	RMAC-S	Missan	Al-Kahla	HZ-SI-6277	10,163	Open	DHA
201	RMAC-S	Missan	Al-Kahla	HZ-SI-6278	5,281	Worked on	DHA
202	RMAC-S	Missan	Al-Kahla	HZ-SI-6279	12,726	Open	DHA
203	RMAC-S	Missan	Al-Kahla	HZ-SI-6281	17,891	Open	DHA
204	RMAC-S	Missan	Al-Kahla	HZ-SI-6284	12,607	Open	DHA
205	RMAC-S	Missan	Al-Kahla	HZ-SI-6285	3,291	Open	DHA
206	RMAC-S	Missan	Al-Kahla	HZ-SI-6292	9,761	Worked on	DHA
207	RMAC-S	Missan	Al-Kahla	HZ-SI-6293	21,586	Open	DHA
208	RMAC-S	Missan	Al-Kahla	HZ-SI-6294	10,163	Open	DHA
209	RMAC-S	Missan	Al-Kahla	HZ-SI-6297	11,880	Worked on	DHA
210	RMAC-S	Missan	Al-Kahla	HZ-SI-6298	32,978	Worked on	DHA
211	RMAC-S	Missan	Al-Kahla	HZ-SI-6299	14,053	Open	DHA
212	RMAC-S	Missan	Al-Kahla	HZ-SI-6302	31,858	Open	DHA
213	RMAC-S	Missan	Al-Kahla	HZ-SI-6303	35,001	Worked on	DHA
214	RMAC-S	Missan	Al-Kahla	HZ-SI-6307	38,188	Worked on	DHA
215	RMAC-S	Missan	Al-Kahla	HZ-SI-6308	34,264	Open	DHA
216	RMAC-S	Missan	Al-Kahla	HZ-SI-6311	8,173	Open	DHA
217	RMAC-S	Missan	Al-Kahla	HZ-SI-6313	4,208	Open	DHA
218	RMAC-S	Missan	Al-Kahla	HZ-SI-6315	9,285	Open	DHA
219	RMAC-S	Missan	Al-Kahla	HZ-SI-6322	8,479	Open	DHA
220	RMAC-S	Missan	Al-Kahla	HZ-SI-6329	7,860	Open	DHA
221	RMAC-S	Missan	Al-Kahla	HZ-SI-6330	2,844	Open	DHA
222	RMAC-S	Missan	Al-Kahla	HZ-SI-6331	15,844	Open	DHA
223	RMAC-S	Missan	Al-Kahla	HZ-SI-6332	2,338	Open	DHA
224	RMAC-S	Missan	Al-Kahla	HZ-SI-6333	2,723	Open	DHA
225	RMAC-S	Missan	Al-Kahla	HZ-SI-6337	3,252	Open	DHA
226	RMAC-S	Missan	Al-Kahla	HZ-SI-6338	33,651	Open	DHA
227	RMAC-S	Missan	Al-Kahla	HZ-SI-6339	28,288	Open	DHA
228	RMAC-S	Missan	Al-Kahla	HZ-SI-6340	14,234	Open	DHA
229	RMAC-S	Missan	Al-Kahla	HZ-SI-6342	24,038	Open	DHA
230	RMAC-S	Missan	Al-Kahla	HZ-SI-6344	32,461	Open	DHA
231	RMAC-S	Missan	Al-Kahla	HZ-SI-6345	16,667	Open	DHA

232	RMAC-S	Missan	Al-Kahla	HZ-SI-6347	32,462	Open	DHA
233	RMAC-S	Missan	Al-Kahla	HZ-SI-6348	37,130	Open	DHA
234	RMAC-S	Missan	Al-Kahla	HZ-SI-6349	20,224	Open	DHA
235	RMAC-S	Missan	Al-Kahla	HZ-SI-6351	36,065	Open	DHA
236	RMAC-S	Missan	Al-Kahla	HZ-SI-6352	21,605	Worked on	DHA
237	RMAC-S	Missan	Al-Kahla	HZ-SI-6354	7,725	Open	DHA
238	RMAC-S	Missan	Al-Kahla	HZ-SI-6355	3,460	Open	DHA
239	RMAC-S	Missan	Al-Kahla	HZ-SI-6356	14,855	Open	DHA
240	RMAC-S	Missan	Al-Kahla	HZ-SI-6357	36,057	Open	DHA
241	RMAC-S	Missan	Al-Kahla	HZ-SI-6358	12,376	Open	DHA
242	RMAC-S	Missan	Al-Kahla	HZ-SI-6361	9,724	Open	DHA
243	RMAC-S	Missan	Al-Kahla	HZ-SI-6362	35,001	Open	DHA
244	RMAC-S	Missan	Al-Kahla	HZ-SI-6366	19,110	Open	DHA
245	RMAC-S	Missan	Al-Kahla	HZ-SI-6376	7,812	Open	DHA
246	RMAC-S	Missan	Al-Kahla	HZ-SI-6380	34,850	Open	DHA
247	RMAC-S	Missan	Al-Kahla	HZ-SI-6382	22,840	Open	DHA
248	RMAC-S	Missan	Al-Kahla	HZ-SI-6383	18,563	Open	DHA
249	RMAC-S	Missan	Al-Kahla	HZ-SI-6386	37,122	Open	DHA
250	RMAC-S	Missan	Al-Kahla	HZ-SI-6390	33,660	Open	DHA
251	RMAC-S	Missan	Al-Kahla	HZ-SI-6395	32,453	Open	DHA
252	RMAC-S	Missan	Al-Kahla	HZ-SI-6399	15,754	Open	DHA
253	RMAC-S	Missan	Al-Kahla	HZ-SI-6402	9,913	Open	DHA
254	RMAC-S	Missan	Al-Kahla	HZ-SI-6406	20,434	Open	DHA
255	RMAC-S	Missan	Al-Kahla	HZ-SI-6412	9,793	Open	DHA
256	RMAC-S	Missan	Al-Kahla	HZ-SI-6413	4,874	Open	DHA
257	RMAC-S	Missan	Al-Kahla	HZ-SI-6416	568	Open	DHA
258	RMAC-S	Missan	Al-Kahla	HZ-SI-6417	3,504	Open	DHA
259	RMAC-S	Missan	Al-Kahla	HZ-SI-6421	7,725	Open	DHA
260	RMAC-S	Missan	Al-Kahla	HZ-SI-6422	9,913	Open	DHA
261	RMAC-S	Missan	Al-Kahla	HZ-SI-6423	2,332	Open	DHA
262	RMAC-S	Missan	Al-Kahla	HZ-SI-6425	9,761	Open	DHA
263	RMAC-S	Missan	Al-Kahla	HZ-SI-6426	5,384	Open	DHA
264	RMAC-S	Missan	Al-Kahla	HZ-SI-6427	4,063	Open	DHA
265	RMAC-S	Missan	Al-Kahla	HZ-SI-6428	8,133	Open	DHA
266	RMAC-S	Missan	Al-Kahla	HZ-SI-6430	1,819	Open	DHA
267	RMAC-S	Missan	Al-Kahla	HZ-SI-6437	3,966	Open	DHA
268	RMAC-S	Missan	Al-Kahla	HZ-SI-6439	4,207	Open	DHA
269	RMAC-S	Missan	Al-Kahla	HZ-SI-6441	7,208	Open	DHA
270	RMAC-S	Missan	Al-Kahla	HZ-SI-6444	3,094	Open	DHA
271	RMAC-S	Missan	Al-Kahla	HZ-SI-6446	1,238	Open	DHA
272	RMAC-S	Missan	Al-Kahla	HZ-SI-6447	6,617	Open	DHA
273	RMAC-S	Missan	Al-Kahla	HZ-SI-6448	2,969	Open	DHA
274	RMAC-S	Missan	Al-Kahla	HZ-SI-6450	3,816	Open	DHA
275	RMAC-S	Missan	Al-Kahla	HZ-SI-6451	2,027	Open	DHA
276	RMAC-S	Missan	Al-Kahla	HZ-SI-6456	16,726	Open	DHA
277	RMAC-S	Missan	Al-Kahla	HZ-SI-6457	7,317	Open	DHA
278	RMAC-S	Missan	Al-Kahla	HZ-SI-6458	11,388	Open	DHA
279	RMAC-S	Missan	Al-Kahla	HZ-SI-6467	35,272	Worked on	DHA

280	RMAC-S	Missan	Al-Kahla	HZ-SI-6468	31,858	Open	DHA
281	RMAC-S	Missan	Al-Kahla	HZ-SI-6489	35,471	Worked on	CHA
282	RMAC-S	Missan	Al-Kahla	HZ-SI-6667	1,746	Open	DHA
283	RMAC-S	Missan	Al-Kahla	HZ-SI-8204	190	Open	CHA
284	RMAC-S	Missan	Al-Kahla	HZ-SI-8207	79,795	Open	SHA
285	RMAC-S	Missan	Al-Kahla	HZ-SI-9028	39,429	Open	CHA
286	RMAC-S	Missan	Al-Kahla	HZ-SI-MI-106	457,679	Open	CHA
287	RMAC-S	Missan	Al-Kahla	HZ-SI-MI-108	650,793	Open	CHA
288	RMAC-S	Missan	Al-Kahla	HZ-SI-MI-150	88,921	Open	CHA
289	RMAC-S	Missan	Al-Kahla	HZ-SI-MI-151	744,111	Open	CHA
290	RMAC-S	Missan	Al-Kahla	HZ-SI-MI-152	14,921	Open	CHA
291	RMAC-S	Missan	Al-Kahla	HZ-SI-MI-153	1,360	Open	CHA
292	RMAC-S	Missan	Al-Kahla	HZ-SI-MI-154	106,334	Open	CHA
293	RMAC-S	Missan	Al-Kahla	HZ-SI-MI-158	21,480,744	Open	CHA
294	RMAC-S	Missan	Al-Kahla	HZ-SI-MI-175	703,000	Open	CHA
295	RMAC-S	Missan	Al-Kahla	HZ-SI-MI-177	8,095	Open	CHA
296	RMAC-S	Missan	Al-Kahla	HZ-SI-MI-27	23,272	Open	CHA
297	RMAC-S	Missan	Al-Kahla	HZ-SI-MI-28	9,448	Open	CHA
298	RMAC-S	Missan	Al-Kahla	HZ-SI-MI-34	0	Open	CHA
299	RMAC-S	Missan	Al-Kahla	HZ-SI-MI-57	4,958	Open	CHA
300	RMAC-S	Missan	Al-Mejar Al-Kabeer	HZ-SI-8203	320,388	Open	SHA
301	RMAC-S	Missan	Amara	HZ-7938	70,993	Open	CHA
302	RMAC-S	Missan	Amara	HZ-SI-5051	0	Open	SHA
303	RMAC-S	Missan	Amara	HZ-SI-60119	1,013,467	Worked on	DHA
304	RMAC-S	Missan	Amara	HZ-SI-60611	850,424	Worked on	DHA
305	RMAC-S	Missan	Amara	HZ-SI-60938	300,315	Worked on	DHA
306	RMAC-S	Missan	Amara	HZ-SI-60941	169,727	Worked on	DHA
307	RMAC-S	Missan	Amara	HZ-SI-60943	206,074	Worked on	DHA
308	RMAC-S	Missan	Amara	HZ-SI-60945	36,083	Worked on	DHA
309	RMAC-S	Missan	Amara	HZ-SI-60957	5,434	Worked on	DHA
310	RMAC-S	Missan	Amara	HZ-SI-60967	710,983	Open	DHA
311	RMAC-S	Missan	Amara	HZ-SI-60970	991,047	Open	DHA
312	RMAC-S	Missan	Amara	HZ-SI-60971	250,941	Open	DHA
313	RMAC-S	Missan	Amara	HZ-SI-60972	748,185	Open	DHA
314	RMAC-S	Missan	Amara	HZ-SI-61036	94,449	Open	DHA
315	RMAC-S	Missan	Amara	HZ-SI-6123	4,199	Open	DHA
316	RMAC-S	Missan	Amara	HZ-SI-6125	2,832	Open	DHA
317	RMAC-S	Missan	Amara	HZ-SI-6127	8,100	Worked on	DHA
318	RMAC-S	Missan	Amara	HZ-SI-6142	7,731	Open	DHA
319	RMAC-S	Missan	Amara	HZ-SI-6144	22,041	Open	DHA
320	RMAC-S	Missan	Amara	HZ-SI-61458	98,578	Worked on	DHA
321	RMAC-S	Missan	Amara	HZ-SI-61459	10,252	Worked on	DHA
322	RMAC-S	Missan	Amara	HZ-SI-6146	112	Open	DHA
323	RMAC-S	Missan	Amara	HZ-SI-61461	170,340	Worked on	DHA
324	RMAC-S	Missan	Amara	HZ-SI-61462	84,208	Worked on	DHA
325	RMAC-S	Missan	Amara	HZ-SI-61463	38,841	Worked on	DHA
326	RMAC-S	Missan	Amara	HZ-SI-61464	83,900	Worked on	DHA

327	RMAC-S	Missan	Amara	HZ-SI-61465	84,450	Worked on	DHA
328	RMAC-S	Missan	Amara	HZ-SI-61466	84,280	Worked on	DHA
329	RMAC-S	Missan	Amara	HZ-SI-61467	83,835	Worked on	DHA
330	RMAC-S	Missan	Amara	HZ-SI-61469	55,551	Worked on	DHA
331	RMAC-S	Missan	Amara	HZ-SI-61470	26,555	Worked on	DHA
332	RMAC-S	Missan	Amara	HZ-SI-61471	82,619	Worked on	DHA
333	RMAC-S	Missan	Amara	HZ-SI-61472	83,647	Worked on	DHA
334	RMAC-S	Missan	Amara	HZ-SI-61473	82,408	Worked on	DHA
335	RMAC-S	Missan	Amara	HZ-SI-61479	82,586	Worked on	DHA
336	RMAC-S	Missan	Amara	HZ-SI-6150	6,104	Open	DHA
337	RMAC-S	Missan	Amara	HZ-SI-6151	3,992	Worked on	DHA
338	RMAC-S	Missan	Amara	HZ-SI-6167	15,492	Open	DHA
339	RMAC-S	Missan	Amara	HZ-SI-61699	301,689	Worked on	DHA
340	RMAC-S	Missan	Amara	HZ-SI-6170	18,714	Open	DHA
341	RMAC-S	Missan	Amara	HZ-SI-61701	232,465	Worked on	DHA
342	RMAC-S	Missan	Amara	HZ-SI-6172	6,180	Open	DHA
343	RMAC-S	Missan	Amara	HZ-SI-6176	21,726	Worked on	DHA
344	RMAC-S	Missan	Amara	HZ-SI-6179	17,060	Open	DHA
345	RMAC-S	Missan	Amara	HZ-SI-6183	14,742	Worked on	DHA
346	RMAC-S	Missan	Amara	HZ-SI-6184	11,229	Worked on	DHA
347	RMAC-S	Missan	Amara	HZ-SI-6187	2,613	Open	DHA
348	RMAC-S	Missan	Amara	HZ-SI-6188	3,714	Open	DHA
349	RMAC-S	Missan	Amara	HZ-SI-6191	747	Open	DHA
350	RMAC-S	Missan	Amara	HZ-SI-6193	3,655	Open	DHA
351	RMAC-S	Missan	Amara	HZ-SI-6201	2,115	Open	DHA
352	RMAC-S	Missan	Amara	HZ-SI-6204	21,578	Open	DHA
353	RMAC-S	Missan	Amara	HZ-SI-6209	7,334	Open	DHA
354	RMAC-S	Missan	Amara	HZ-SI-6213	36,066	Open	DHA
355	RMAC-S	Missan	Amara	HZ-SI-6682	3,872	Open	CHA
356	RMAC-S	Missan	Amara	HZ-SI-6933	565,935	Open	DHA
357	RMAC-S	Missan	Amara	HZ-SI-7833	13,778	Open	DHA
358	RMAC-S	Missan	Amara	HZ-SI-7835	11,384	Open	DHA
359	RMAC-S	Missan	Amara	HZ-SI-7848	62,558	Open	DHA
360	RMAC-S	Missan	Amara	HZ-SI-8205	28,967	Open	CHA
361	RMAC-S	Missan	Amara	HZ-SI-8928	84,124	Open	CHA
362	RMAC-S	Missan	Amara	HZ-SI-8930	84,304	Open	CHA
363	RMAC-S	Missan	Amara	HZ-SI-8931	83,842	Open	CHA
364	RMAC-S	Missan	Amara	HZ-SI-8932	84,252	Open	CHA
365	RMAC-S	Missan	Amara	HZ-SI-8933	107,943	Worked on	DHA
366	RMAC-S	Missan	Amara	HZ-SI-8934	424,089	Open	CHA
367	RMAC-S	Missan	Amara	HZ-SI-8935	141,106	Open	CHA
368	RMAC-S	Missan	Amara	HZ-SI-9038	84,037	Worked on	DHA
369	RMAC-S	Missan	Amara	HZ-SI-9122	247,333	Open	DHA
370	RMAC-S	Missan	Amara	HZ-SI-9123	342,041	Worked on	DHA
371	RMAC-S	Missan	Amara	HZ-SI-9248	40,632	Open	DHA
372	RMAC-S	Missan	Amara	HZ-SI-9276	1,861	Open	DHA
373	RMAC-S	Missan	Amara	HZ-SI-9280	1,259,222	Worked on	DHA
374	RMAC-S	Missan	Amara	HZ-SI-MI-12	81,917	Open	CHA

375	RMAC-S	Missan	Amara	HZ-SI-MI-16	67,278	Open	CHA
376	RMAC-S	Missan	Amara	HZ-SI-MI-166	268,780	Open	CHA
377	RMAC-S	Missan	Amara	HZ-SI-MI-172	743,563	Open	CHA
378	RMAC-S	Missan	Amara	HZ-SI-MI-178	254,429	Open	CHA
379	RMAC-S	Missan	Amara	HZ-SI-MI-179	12,596,992	Open	CHA
380	RMAC-S	Missan	Amara	HZ-SI-MI-180	31,944	Open	CHA
381	RMAC-S	Missan	Amara	HZ-SI-MI-21	1,453	Open	CHA
382	RMAC-S	Missan	Amara	HZ-SI-MI-44	2,794,204	Open	CHA
383	RMAC-S	Missan	Amara	HZ-SI-MI-61	26,901	Open	CHA
384	RMAC-S	Missan	Qal'at Saleh	HZ-SI-7106	215,330	Open	CHA
385	RMAC-S	Missan	Qal'at Saleh	HZ-SI-8024	0	Open	CHA
386	RMAC-S	Muthanna	Al-Salman	HZ-SI-8948	2,333,449	Open	CHA
387	RMAC-S	Muthanna	Al-Salman	HZ-SI-8960	25,386,783	Open	CHA
388	RMAC-S	Muthanna	Al-Salman	HZ-SI-8991	778,449	Open	CHA
389	RMAC-S	Muthanna	Al-Salman	HZ-SI-MU-26	10,479,896	Open	CHA
Total					976,273,525		

Annex (3) –List of (DMA) areas known or suspected to contain IED as of 31 December (2022)

Table 46- Annex (3) - List of areas known or suspected to contain IED as of 31 December (2022)

No.	Region	Province	District	Hazard local ID	Type of Hazard	Status	Area Size (m ²)
1	RMAC-N	Anbar	Al-Ka'im	HZ-CI-60218	SHA	Open	32,789
2	RMAC-N	Anbar	Al-Ka'im	HZ-CI-60244	SHA	Open	613
3	RMAC-N	Anbar	Al-Ka'im	HZ-CI-60248	CHA	Open	16,931
4	RMAC-N	Anbar	Al-Ka'im	HZ-CI-60253	SHA	Open	351,127
5	RMAC-N	Anbar	Al-Ka'im	HZ-CI-60260	SHA	Open	2,148
6	RMAC-N	Anbar	Al-Ka'im	HZ-CI-60261	CHA	Open	3,858
7	RMAC-N	Anbar	Al-Ka'im	HZ-CI-60435	CHA	Open	1,644
8	RMAC-N	Anbar	Al-Ka'im	HZ-CI-60436	SHA	Open	536
9	RMAC-N	Anbar	Al-Ka'im	HZ-CI-60438	CHA	Open	27,666
10	RMAC-N	Anbar	Al-Ka'im	HZ-CI-60439	SHA	Open	1,485
11	RMAC-N	Anbar	Al-Ka'im	HZ-CI-60440	SHA	Open	2,254
12	RMAC-N	Anbar	Al-Ka'im	HZ-CI-60441	SHA	Open	3,598
13	RMAC-N	Anbar	Al-Ka'im	HZ-CI-60443	SHA	Open	392
14	RMAC-N	Anbar	Al-Ka'im	HZ-CI-60444	SHA	Open	1,800
15	RMAC-N	Anbar	Al-Ka'im	HZ-CI-60447	SHA	Open	1,853
16	RMAC-N	Anbar	Al-Ka'im	HZ-CI-60448	SHA	Open	28,165
17	RMAC-N	Anbar	Al-Ka'im	HZ-CI-60449	SHA	Open	1,484
18	RMAC-N	Anbar	Al-Ka'im	HZ-CI-60450	SHA	Open	1,239
19	RMAC-N	Anbar	Al-Ka'im	HZ-CI-60481	CHA	Open	255,964
20	RMAC-N	Anbar	Al-Ka'im	HZ-CI-60485	SHA	Open	2,076
21	RMAC-N	Anbar	Al-Ka'im	HZ-CI-60487	SHA	Open	1,403
22	RMAC-N	Anbar	Al-Ka'im	HZ-CI-60491	SHA	Open	1,716
23	RMAC-N	Anbar	Al-Ka'im	HZ-CI-60492	SHA	Open	396
24	RMAC-N	Anbar	Al-Ka'im	HZ-CI-60496	CHA	Open	1,731,268
25	RMAC-N	Anbar	Al-Ka'im	HZ-CI-60497	CHA	Open	1,117,391
26	RMAC-N	Anbar	Al-Ka'im	HZ-CI-60498	SHA	Open	1,094
27	RMAC-N	Anbar	Al-Ka'im	HZ-CI-60499	SHA	Open	2,156
28	RMAC-N	Anbar	Al-Ka'im	HZ-CI-60508	SHA	Open	1,177
29	RMAC-N	Anbar	Al-Ka'im	HZ-CI-60509	SHA	Open	1,450
30	RMAC-N	Anbar	Al-Ka'im	HZ-CI-60516	SHA	Open	35,349
31	RMAC-N	Anbar	Al-Ka'im	HZ-CI-60517	SHA	Open	1,141
32	RMAC-N	Anbar	Al-Ka'im	HZ-CI-60518	SHA	Open	1,015
33	RMAC-N	Anbar	Al-Ka'im	HZ-CI-60519	SHA	Open	2,158
34	RMAC-N	Anbar	Al-Ka'im	HZ-CI-60520	SHA	Open	1,542
35	RMAC-N	Anbar	Al-Ka'im	HZ-CI-60521	SHA	Open	2,634
36	RMAC-N	Anbar	Al-Ka'im	HZ-CI-60522	SHA	Open	1,031
37	RMAC-N	Anbar	Al-Ka'im	HZ-CI-60523	CHA	Open	4,763
38	RMAC-N	Anbar	Al-Ka'im	HZ-CI-60525	SHA	Open	756
39	RMAC-N	Anbar	Al-Ka'im	HZ-CI-60526	SHA	Open	604
40	RMAC-N	Anbar	Al-Ka'im	HZ-CI-60527	SHA	Open	1,915
41	RMAC-N	Anbar	Al-Ka'im	HZ-CI-60554	SHA	Open	3,916

42	RMAC-N	Anbar	Al-Ka'im	HZ-CI-60555	SHA	Open	10,213
43	RMAC-N	Anbar	Al-Ka'im	HZ-CI-60572	SHA	Open	28,725
44	RMAC-N	Anbar	Al-Ka'im	HZ-CI-60592	SHA	Open	703
45	RMAC-N	Anbar	Al-Ka'im	HZ-CI-60637	CHA	Open	169,685
46	RMAC-N	Anbar	Al-Ka'im	HZ-CI-60652	SHA	Open	46,053
47	RMAC-N	Anbar	Al-Ka'im	HZ-CI-60666	CHA	Open	1,930
48	RMAC-N	Anbar	Al-Ka'im	HZ-CI-60751	SHA	Open	1,803
49	RMAC-N	Anbar	Al-Ka'im	HZ-CI-60752	CHA	Open	438,235
50	RMAC-N	Anbar	Al-Ka'im	HZ-CI-60754	SHA	Open	453,597
51	RMAC-N	Anbar	Al-Ka'im	HZ-CI-60755	CHA	Open	408,359
52	RMAC-N	Anbar	Al-Ka'im	HZ-CI-60757	CHA	Open	639,181
53	RMAC-N	Anbar	Al-Ka'im	HZ-CI-60759	CHA	Open	245,862
54	RMAC-N	Anbar	Al-Ka'im	HZ-CI-60760	CHA	Open	309,082
55	RMAC-N	Anbar	Al-Ka'im	HZ-CI-60766	SHA	Open	2,209
56	RMAC-N	Anbar	Al-Ka'im	HZ-CI-60771	SHA	Open	3,626
57	RMAC-N	Anbar	Al-Ka'im	HZ-CI-60774	SHA	Open	653
58	RMAC-N	Anbar	Al-Ka'im	HZ-CI-60784	CHA	Open	830
59	RMAC-N	Anbar	Al-Ka'im	HZ-CI-60785	SHA	Open	591
60	RMAC-N	Anbar	Al-Ka'im	HZ-CI-60812	SHA	Open	55,234
61	RMAC-N	Anbar	Al-Ka'im	HZ-CI-60821	SHA	Open	906
62	RMAC-N	Anbar	Al-Ka'im	HZ-CI-60824	SHA	Open	1,974
63	RMAC-N	Anbar	Al-Ka'im	HZ-CI-60825	SHA	Open	846
64	RMAC-N	Anbar	Al-Ka'im	HZ-CI-60826	SHA	Open	648,401
65	RMAC-N	Anbar	Al-Ka'im	HZ-CI-60828	SHA	Open	1,519
66	RMAC-N	Anbar	Al-Ka'im	HZ-CI-60842	CHA	Open	1,041,145
67	RMAC-N	Anbar	Al-Ka'im	HZ-CI-60871	SHA	Open	129,002
68	RMAC-N	Anbar	Al-Ka'im	HZ-CI-60874	SHA	Open	1,301
69	RMAC-N	Anbar	Al-Ka'im	HZ-CI-60934	SHA	Open	1,020
70	RMAC-N	Anbar	Al-Ka'im	HZ-CI-60935	SHA	Open	29,046
71	RMAC-N	Anbar	Al-Ka'im	HZ-CI-61052	SHA	Open	813
72	RMAC-N	Anbar	Al-Ka'im	HZ-CI-61054	SHA	Open	724
73	RMAC-N	Anbar	Al-Ka'im	HZ-CI-61056	CHA	Open	57,445
74	RMAC-N	Anbar	Al-Ka'im	HZ-CI-61058	SHA	Open	2,374
75	RMAC-N	Anbar	Al-Ka'im	HZ-CI-61084	SHA	Open	11,443
76	RMAC-N	Anbar	Al-Ka'im	HZ-CI-61143	CHA	Open	1,263,115
77	RMAC-N	Anbar	Al-Ka'im	HZ-CI-61195	SHA	Open	228
78	RMAC-N	Anbar	Al-Ka'im	HZ-CI-61196	SHA	Open	2,604
79	RMAC-N	Anbar	Al-Ka'im	HZ-CI-61197	SHA	Open	6,501
80	RMAC-N	Anbar	Al-Ka'im	HZ-CI-61207	SHA	Open	481
81	RMAC-N	Anbar	Al-Ka'im	HZ-CI-61209	SHA	Open	1,023
82	RMAC-N	Anbar	Al-Ka'im	HZ-CI-61247	CHA	Open	44,983
83	RMAC-N	Anbar	Al-Ka'im	HZ-CI-61248	SHA	Open	5,775
84	RMAC-N	Anbar	Al-Ka'im	HZ-CI-61251	SHA	Open	1,506
85	RMAC-N	Anbar	Al-Ka'im	HZ-CI-61259	SHA	Open	2,412
86	RMAC-N	Anbar	Al-Ka'im	HZ-CI-61260	SHA	Open	513
87	RMAC-N	Anbar	Al-Ka'im	HZ-CI-61261	SHA	Open	11,468
88	RMAC-N	Anbar	Al-Ka'im	HZ-CI-61262	SHA	Open	2,907
89	RMAC-N	Anbar	Al-Ka'im	HZ-CI-61306	SHA	Open	1,507

90	RMAC-N	Anbar	Al-Ka'im	HZ-CI-61307	SHA	Open	873
91	RMAC-N	Anbar	Al-Ka'im	HZ-CI-61308	SHA	Open	175
92	RMAC-N	Anbar	Al-Ka'im	HZ-CI-61309	SHA	Open	902
93	RMAC-N	Anbar	Al-Ka'im	HZ-CI-61324	CHA	Open	4,519
94	RMAC-N	Anbar	Al-Ka'im	HZ-CI-61325	SHA	Open	1,058
95	RMAC-N	Anbar	Al-Ka'im	HZ-CI-61326	SHA	Open	2,407
96	RMAC-N	Anbar	Al-Ka'im	HZ-CI-61348	SHA	Open	851
97	RMAC-N	Anbar	Al-Ka'im	HZ-CI-61355	CHA	Open	3,741
98	RMAC-N	Anbar	Al-Ka'im	HZ-CI-61356	SHA	Open	781
99	RMAC-N	Anbar	Al-Ka'im	HZ-CI-61359	CHA	Open	247
100	RMAC-N	Anbar	Al-Ka'im	HZ-CI-61480	SHA	Open	3,063
101	RMAC-N	Anbar	Al-Ka'im	HZ-CI-61532	CHA	Open	1,047
102	RMAC-N	Anbar	Al-Ka'im	HZ-CI-61533	CHA	Open	9,737
103	RMAC-N	Anbar	Al-Ka'im	HZ-CI-61534	SHA	Open	13,587
104	RMAC-N	Anbar	Al-Ka'im	HZ-CI-61623	CHA	Open	67,896
105	RMAC-N	Anbar	Al-Ka'im	HZ-CI-61781	SHA	Open	71,713
106	RMAC-N	Anbar	Al-Ka'im	HZ-CI-61782	SHA	Open	940
107	RMAC-N	Anbar	Al-Ka'im	HZ-UXO-CI-60497	CHA	Open	1
108	RMAC-N	Anbar	Ana	HZ-CI-40572	SHA	worked on	213,839
109	RMAC-N	Anbar	Ana	HZ-CI-40578	SHA	worked on	5,464,504
110	RMAC-N	Anbar	Ana	HZ-CI-40583	SHA	worked on	1,077,959
111	RMAC-N	Anbar	Ana	HZ-CI-40586	CHA	worked on	123,577
112	RMAC-N	Anbar	Ana	HZ-CI-40646	CHA	worked on	4,810,399
113	RMAC-N	Anbar	Ana	HZ-CI-40824	CHA	Open	66,032
114	RMAC-N	Anbar	Ana	HZ-CI-41825	SHA	Open	674,097
115	RMAC-N	Anbar	Ana	HZ-CI-42023	CHA	worked on	131,456
116	RMAC-N	Anbar	Ana	HZ-CI-42100	CHA	Open	138,130
117	RMAC-N	Anbar	Ana	HZ-CI-42109	SHA	Open	19,782
118	RMAC-N	Anbar	Ana	HZ-CI-42111	CHA	Open	5,766
119	RMAC-N	Anbar	Ana	HZ-CI-42142	SHA	Open	5,247
120	RMAC-N	Anbar	Ana	HZ-CI-42269	SHA	Open	5,198
121	RMAC-N	Anbar	Ana	HZ-CI-60123	CHA	Open	5,857
122	RMAC-N	Anbar	Ana	HZ-CI-60124	CHA	Open	3,425
123	RMAC-N	Anbar	Ana	HZ-CI-60127	CHA	Open	3,425
124	RMAC-N	Anbar	Ana	HZ-CI-60128	CHA	Open	13,299
125	RMAC-N	Anbar	Ana	HZ-CI-60130	CHA	Open	1,406
126	RMAC-N	Anbar	Ana	HZ-CI-60141	CHA	Open	823
127	RMAC-N	Anbar	Ana	HZ-CI-60153	CHA	Open	14,070
128	RMAC-N	Anbar	Ana	HZ-CI-60164	SHA	Open	452,053
129	RMAC-N	Anbar	Ana	HZ-CI-60182	SHA	Open	195
130	RMAC-N	Anbar	Ana	HZ-CI-60228	CHA	Open	7,966
131	RMAC-N	Anbar	Ana	HZ-CI-60243	SHA	Open	25,569
132	RMAC-N	Anbar	Ana	HZ-CI-60283	CHA	Open	281,729
133	RMAC-N	Anbar	Ana	HZ-CI-60361	CHA	Open	10,499
134	RMAC-N	Anbar	Ana	HZ-CI-60364	CHA	Open	2,507
135	RMAC-N	Anbar	Ana	HZ-CI-60365	CHA	Open	5,580
136	RMAC-N	Anbar	Ana	HZ-CI-60366	CHA	Open	3,687
137	RMAC-N	Anbar	Ana	HZ-CI-60367	CHA	Open	75,530

138	RMAC-N	Anbar	Ana	HZ-CI-60368	CHA	Open	666
139	RMAC-N	Anbar	Ana	HZ-CI-60373	CHA	Open	19,177
140	RMAC-N	Anbar	Ana	HZ-CI-60381	CHA	worked on	81,276
141	RMAC-N	Anbar	Ana	HZ-CI-60382	CHA	Open	27,515
142	RMAC-N	Anbar	Ana	HZ-CI-60383	SHA	Open	35,800
143	RMAC-N	Anbar	Ana	HZ-CI-60389	CHA	Open	7,847
144	RMAC-N	Anbar	Ana	HZ-CI-60390	CHA	Open	2,984
145	RMAC-N	Anbar	Ana	HZ-CI-60397	CHA	Open	4,898
146	RMAC-N	Anbar	Ana	HZ-CI-60399	SHA	Open	4,565
147	RMAC-N	Anbar	Ana	HZ-CI-60401	CHA	Open	3,452
148	RMAC-N	Anbar	Ana	HZ-CI-60402	CHA	Open	60,601
149	RMAC-N	Anbar	Ana	HZ-CI-60433	CHA	Open	11,113
150	RMAC-N	Anbar	Ana	HZ-CI-60434	CHA	Open	4,903
151	RMAC-N	Anbar	Ana	HZ-CI-60500	CHA	Open	11,886
152	RMAC-N	Anbar	Ana	HZ-CI-60501	CHA	Open	36,199
153	RMAC-N	Anbar	Ana	HZ-CI-60539	CHA	Open	154,578
154	RMAC-N	Anbar	Ana	HZ-CI-60673	SHA	Open	349,115
155	RMAC-N	Anbar	Ana	HZ-CI-60674	CHA	Open	19,065
156	RMAC-N	Anbar	Ana	HZ-CI-60710	SHA	Open	784
157	RMAC-N	Anbar	Ana	HZ-CI-60716	SHA	Open	19,962
158	RMAC-N	Anbar	Ana	HZ-CI-60718	SHA	worked on	104,654
159	RMAC-N	Anbar	Ana	HZ-CI-60802	CHA	Open	81,273
160	RMAC-N	Anbar	Ana	HZ-CI-60868	CHA	Open	330,032
161	RMAC-N	Anbar	Ana	HZ-CI-61213	SHA	Open	564,938
162	RMAC-N	Anbar	Ana	HZ-CI-61239	CHA	Open	21,336
163	RMAC-N	Anbar	Ana	HZ-CI-61243	SHA	Open	1,603,821
164	RMAC-N	Anbar	Ana	HZ-CI-61250	CHA	Open	113,367
165	RMAC-N	Anbar	Ana	HZ-CI-61252	CHA	Open	38,472
166	RMAC-N	Anbar	Ana	HZ-CI-61269	CHA	Open	13,185
167	RMAC-N	Anbar	Ana	HZ-CI-61273	SHA	Open	617,235
168	RMAC-N	Anbar	Ana	HZ-CI-61304	SHA	Open	349,100
169	RMAC-N	Anbar	Ana	HZ-CI-61323	CHA	Open	6,132
170	RMAC-N	Anbar	Ana	HZ-CI-61366	CHA	Open	11,812
171	RMAC-N	Anbar	Ana	HZ-CI-61888	CHA	Open	36,267
172	RMAC-N	Anbar	Ana	HZ-UNMAS-687	SHA	Open	1,580
173	RMAC-N	Anbar	Ana	HZ-UNMAS-703	SHA	Open	19,744
174	RMAC-N	Anbar	Ana	HZ-UNMAS-716	SHA	Open	491,417
175	RMAC-N	Anbar	Ana	HZ-UNMAS-843	CHA	Open	1,174
176	RMAC-N	Anbar	Ana	HZ-UNMAS-844	CHA	Open	185
177	RMAC-N	Anbar	Ana	HZ-UNMAS-853	SHA	Open	323,605
178	RMAC-N	Anbar	Ana	HZ-UXO-CI-60564	CHA	Open	1
179	RMAC-N	Anbar	Ana	HZ-UXO-UNMAS-1973	CHA	Open	0
180	RMAC-N	Anbar	Falluja	HZ-CI-40614	SHA	Open	23,722
181	RMAC-N	Anbar	Falluja	HZ-CI-40615	SHA	Open	2,652,106
182	RMAC-N	Anbar	Falluja	HZ-CI-40685	CHA	Open	2,380,175
183	RMAC-N	Anbar	Falluja	HZ-CI-40686	CHA	Open	1,863,523
184	RMAC-N	Anbar	Falluja	HZ-CI-40729	CHA	Open	423,409
185	RMAC-N	Anbar	Falluja	HZ-CI-41029	CHA	Open	14,113

186	RMAC-N	Anbar	Falluja	HZ-CI-42046	CHA	worked on	91,418
187	RMAC-N	Anbar	Falluja	HZ-CI-42389	CHA	Open	5,553
188	RMAC-N	Anbar	Falluja	HZ-CI-60014	CHA	Open	195,544
189	RMAC-N	Anbar	Falluja	HZ-CI-60147	CHA	Open	18,699
190	RMAC-N	Anbar	Falluja	HZ-CI-60175	CHA	Open	32,817
191	RMAC-N	Anbar	Falluja	HZ-CI-60176	CHA	Open	33,842
192	RMAC-N	Anbar	Falluja	HZ-CI-60177	SHA	Open	8,535
193	RMAC-N	Anbar	Falluja	HZ-CI-60178	SHA	Open	6,556
194	RMAC-N	Anbar	Falluja	HZ-CI-60179	CHA	Open	49,004
195	RMAC-N	Anbar	Falluja	HZ-CI-60180	SHA	Open	2,745
196	RMAC-N	Anbar	Falluja	HZ-CI-60189	CHA	Open	2,111
197	RMAC-N	Anbar	Falluja	HZ-CI-60190	CHA	Open	5,093
198	RMAC-N	Anbar	Falluja	HZ-CI-60191	CHA	Open	5,596
199	RMAC-N	Anbar	Falluja	HZ-CI-60192	CHA	Open	46,979
200	RMAC-N	Anbar	Falluja	HZ-CI-60195	CHA	Open	42,880
201	RMAC-N	Anbar	Falluja	HZ-CI-60196	CHA	Open	14,189
202	RMAC-N	Anbar	Falluja	HZ-CI-60199	CHA	Open	4,275
203	RMAC-N	Anbar	Falluja	HZ-CI-60200	CHA	Open	9,538
204	RMAC-N	Anbar	Falluja	HZ-CI-60204	CHA	Open	18,671
205	RMAC-N	Anbar	Falluja	HZ-CI-60205	CHA	Open	2,201
206	RMAC-N	Anbar	Falluja	HZ-CI-60213	CHA	Open	13,824
207	RMAC-N	Anbar	Falluja	HZ-CI-60215	CHA	Open	48,558
208	RMAC-N	Anbar	Falluja	HZ-CI-60216	CHA	Open	42,657
209	RMAC-N	Anbar	Falluja	HZ-CI-60230	CHA	Open	17,790
210	RMAC-N	Anbar	Falluja	HZ-CI-60286	CHA	Open	60,006
211	RMAC-N	Anbar	Falluja	HZ-CI-60287	CHA	Open	11,213
212	RMAC-N	Anbar	Falluja	HZ-CI-60288	SHA	Open	46,622
213	RMAC-N	Anbar	Falluja	HZ-CI-60289	CHA	Open	77,728
214	RMAC-N	Anbar	Falluja	HZ-CI-60291	CHA	Open	7,845
215	RMAC-N	Anbar	Falluja	HZ-CI-60294	CHA	Open	45,359
216	RMAC-N	Anbar	Falluja	HZ-CI-60296	CHA	Open	25,922
217	RMAC-N	Anbar	Falluja	HZ-CI-60298	CHA	Open	117,508
218	RMAC-N	Anbar	Falluja	HZ-CI-60299	CHA	Open	3,423
219	RMAC-N	Anbar	Falluja	HZ-CI-60374	CHA	Open	1,453
220	RMAC-N	Anbar	Falluja	HZ-CI-60378	CHA	Open	1,986
221	RMAC-N	Anbar	Falluja	HZ-CI-60379	CHA	Open	873
222	RMAC-N	Anbar	Falluja	HZ-CI-60386	CHA	Open	15,203
223	RMAC-N	Anbar	Falluja	HZ-CI-60387	CHA	Open	3,670
224	RMAC-N	Anbar	Falluja	HZ-CI-60404	CHA	Open	905
225	RMAC-N	Anbar	Falluja	HZ-CI-60460	CHA	Open	63,865
226	RMAC-N	Anbar	Falluja	HZ-CI-60461	CHA	Open	3,942
227	RMAC-N	Anbar	Falluja	HZ-CI-60462	CHA	Open	41,787
228	RMAC-N	Anbar	Falluja	HZ-CI-60464	CHA	Open	4,152
229	RMAC-N	Anbar	Falluja	HZ-CI-60465	CHA	Open	87,876
230	RMAC-N	Anbar	Falluja	HZ-CI-60466	CHA	Open	49,044
231	RMAC-N	Anbar	Falluja	HZ-CI-60468	SHA	Open	10,826
232	RMAC-N	Anbar	Falluja	HZ-CI-60470	CHA	Open	12,278
233	RMAC-N	Anbar	Falluja	HZ-CI-60471	CHA	Open	10,690

234	RMAC-N	Anbar	Falluja	HZ-CI-60472	CHA	Open	21,766
235	RMAC-N	Anbar	Falluja	HZ-CI-60484	CHA	Open	62,714
236	RMAC-N	Anbar	Falluja	HZ-CI-60486	CHA	Open	45,389
237	RMAC-N	Anbar	Falluja	HZ-CI-60510	CHA	Open	48,491
238	RMAC-N	Anbar	Falluja	HZ-CI-60512	CHA	Open	1,060
239	RMAC-N	Anbar	Falluja	HZ-CI-60513	CHA	Open	2,920
240	RMAC-N	Anbar	Falluja	HZ-CI-60514	CHA	Open	21,919
241	RMAC-N	Anbar	Falluja	HZ-CI-60515	CHA	Open	26,658
242	RMAC-N	Anbar	Falluja	HZ-CI-60530	CHA	Open	1,250
243	RMAC-N	Anbar	Falluja	HZ-CI-60532	CHA	Open	36,150
244	RMAC-N	Anbar	Falluja	HZ-CI-60534	CHA	Open	33,959
245	RMAC-N	Anbar	Falluja	HZ-CI-60535	CHA	Open	485
246	RMAC-N	Anbar	Falluja	HZ-CI-60551	CHA	Open	11,384
247	RMAC-N	Anbar	Falluja	HZ-CI-60564	CHA	worked on	43,532
248	RMAC-N	Anbar	Falluja	HZ-CI-60573	CHA	Open	42,342
249	RMAC-N	Anbar	Falluja	HZ-CI-60591	CHA	Open	18,212
250	RMAC-N	Anbar	Falluja	HZ-CI-60636	CHA	Open	35,042
251	RMAC-N	Anbar	Falluja	HZ-CI-60675	CHA	Open	77,556
252	RMAC-N	Anbar	Falluja	HZ-CI-60679	CHA	Open	44,229
253	RMAC-N	Anbar	Falluja	HZ-CI-60781	CHA	worked on	136,425
254	RMAC-N	Anbar	Falluja	HZ-CI-60863	CHA	Open	36,654
255	RMAC-N	Anbar	Falluja	HZ-CI-60864	CHA	Open	12,615
256	RMAC-N	Anbar	Falluja	HZ-CI-60985	CHA	Open	527
257	RMAC-N	Anbar	Falluja	HZ-CI-60986	CHA	Open	176
258	RMAC-N	Anbar	Falluja	HZ-CI-60987	CHA	Open	495
259	RMAC-N	Anbar	Falluja	HZ-CI-60988	CHA	Open	371
260	RMAC-N	Anbar	Falluja	HZ-CI-60989	CHA	Open	733
261	RMAC-N	Anbar	Falluja	HZ-CI-60990	CHA	Open	185
262	RMAC-N	Anbar	Falluja	HZ-CI-60991	CHA	Open	720
263	RMAC-N	Anbar	Falluja	HZ-CI-61050	CHA	Open	161,414
264	RMAC-N	Anbar	Falluja	HZ-CI-61053	CHA	Open	86,252
265	RMAC-N	Anbar	Falluja	HZ-CI-61055	CHA	Open	42,128
266	RMAC-N	Anbar	Falluja	HZ-CI-61069	CHA	Open	736,206
267	RMAC-N	Anbar	Falluja	HZ-CI-61073	CHA	Open	29,791
268	RMAC-N	Anbar	Falluja	HZ-CI-61079	CHA	Open	20,274
269	RMAC-N	Anbar	Falluja	HZ-CI-61082	CHA	Open	13,062
270	RMAC-N	Anbar	Falluja	HZ-CI-61083	CHA	Open	973,360
271	RMAC-N	Anbar	Falluja	HZ-CI-61085	CHA	Open	4,051
272	RMAC-N	Anbar	Falluja	HZ-CI-61086	CHA	Open	128,658
273	RMAC-N	Anbar	Falluja	HZ-CI-61087	CHA	Open	199,175
274	RMAC-N	Anbar	Falluja	HZ-CI-61088	CHA	Open	43,679
275	RMAC-N	Anbar	Falluja	HZ-CI-61089	CHA	Open	8,736
276	RMAC-N	Anbar	Falluja	HZ-CI-61090	CHA	Open	148,591
277	RMAC-N	Anbar	Falluja	HZ-CI-61091	CHA	Open	647,298
278	RMAC-N	Anbar	Falluja	HZ-CI-61092	CHA	Open	88,513
279	RMAC-N	Anbar	Falluja	HZ-CI-61095	CHA	Open	257,608
280	RMAC-N	Anbar	Falluja	HZ-CI-61096	CHA	Open	543,678
281	RMAC-N	Anbar	Falluja	HZ-CI-61097	CHA	Open	1,036,954

282	RMAC-N	Anbar	Falluja	HZ-CI-61214	CHA	Open	15,557
283	RMAC-N	Anbar	Falluja	HZ-CI-61215	CHA	Open	26,572
284	RMAC-N	Anbar	Falluja	HZ-CI-61218	CHA	Open	26,923
285	RMAC-N	Anbar	Falluja	HZ-CI-61220	CHA	Open	31,131
286	RMAC-N	Anbar	Falluja	HZ-CI-61230	CHA	Open	26,479
287	RMAC-N	Anbar	Falluja	HZ-CI-61237	SHA	Open	2,492
288	RMAC-N	Anbar	Falluja	HZ-CI-61240	SHA	Open	3,882
289	RMAC-N	Anbar	Falluja	HZ-CI-61242	CHA	Open	10,226
290	RMAC-N	Anbar	Falluja	HZ-CI-61244	SHA	Open	1,070
291	RMAC-N	Anbar	Falluja	HZ-CI-61254	CHA	Open	71,598
292	RMAC-N	Anbar	Falluja	HZ-CI-61255	CHA	Open	26,702
293	RMAC-N	Anbar	Falluja	HZ-CI-61256	CHA	Open	115,171
294	RMAC-N	Anbar	Falluja	HZ-CI-61333	CHA	Open	47,581
295	RMAC-N	Anbar	Falluja	HZ-CI-61337	CHA	Open	42,164
296	RMAC-N	Anbar	Falluja	HZ-CI-61338	CHA	Open	20,449
297	RMAC-N	Anbar	Falluja	HZ-CI-61340	CHA	Open	247,284
298	RMAC-N	Anbar	Falluja	HZ-CI-61341	CHA	Open	167,713
299	RMAC-N	Anbar	Falluja	HZ-CI-61343	CHA	Open	21,733
300	RMAC-N	Anbar	Falluja	HZ-CI-61344	CHA	Open	338,090
301	RMAC-N	Anbar	Falluja	HZ-CI-61345	CHA	Open	66,154
302	RMAC-N	Anbar	Falluja	HZ-CI-61350	CHA	Open	117,128
303	RMAC-N	Anbar	Falluja	HZ-CI-61354	CHA	Open	97,210
304	RMAC-N	Anbar	Falluja	HZ-CI-61379	CHA	Open	50,827
305	RMAC-N	Anbar	Falluja	HZ-CI-61445	CHA	Open	481
306	RMAC-N	Anbar	Falluja	HZ-CI-61447	CHA	Open	603
307	RMAC-N	Anbar	Falluja	HZ-CI-61449	CHA	Open	578
308	RMAC-N	Anbar	Falluja	HZ-CI-61450	CHA	Open	1,287
309	RMAC-N	Anbar	Falluja	HZ-CI-61451	CHA	Open	2,526
310	RMAC-N	Anbar	Falluja	HZ-CI-61455	CHA	Open	688
311	RMAC-N	Anbar	Falluja	HZ-CI-61456	CHA	Open	106,685
312	RMAC-N	Anbar	Falluja	HZ-CI-61457	CHA	Open	3,374
313	RMAC-N	Anbar	Falluja	HZ-CI-61517	CHA	Open	31,928
314	RMAC-N	Anbar	Falluja	HZ-CI-61607	CHA	Open	126,910
315	RMAC-N	Anbar	Falluja	HZ-CI-61662	CHA	Open	5,645
316	RMAC-N	Anbar	Falluja	HZ-CI-61668	CHA	Open	415,798
317	RMAC-N	Anbar	Falluja	HZ-CI-61684	CHA	Open	5,794
318	RMAC-N	Anbar	Falluja	HZ-CI-61685	CHA	Open	1,423
319	RMAC-N	Anbar	Falluja	HZ-CI-61745	CHA	Open	116,330
320	RMAC-N	Anbar	Falluja	HZ-CI-61820	CHA	Open	7,203
321	RMAC-N	Anbar	Falluja	HZ-CI-61821	CHA	Open	7,263
322	RMAC-N	Anbar	Falluja	HZ-CI-61822	CHA	Open	928
323	RMAC-N	Anbar	Falluja	HZ-CI-61823	CHA	Open	1,121
324	RMAC-N	Anbar	Falluja	HZ-CI-61824	CHA	Open	683
325	RMAC-N	Anbar	Falluja	HZ-CI-61825	CHA	Open	1,358
326	RMAC-N	Anbar	Falluja	HZ-CI-61826	CHA	Open	959
327	RMAC-N	Anbar	Falluja	HZ-CI-61881	CHA	Open	710
328	RMAC-N	Anbar	Falluja	HZ-UNMAS-650	SHA	Open	11,439
329	RMAC-N	Anbar	Falluja	HZ-UNMAS-831	CHA	Open	3,429

330	RMAC-N	Anbar	Falluja	HZ-UXO-CI-43675	CHA	Open	200
331	RMAC-N	Anbar	Falluja	HZ-UXO-CI-60221	CHA	Open	2
332	RMAC-N	Anbar	Falluja	HZ-UXO-CI-60241	CHA	Open	2
333	RMAC-N	Anbar	Falluja	HZ-UXO-CI-60242	CHA	Open	2
334	RMAC-N	Anbar	Falluja	HZ-UXO-CI-60631	CHA	Open	1
335	RMAC-N	Anbar	Falluja	HZ-UXO-CI-60880	CHA	Open	1
336	RMAC-N	Anbar	Haditha	HZ-CI-40647	SHA	Open	3,367,484
337	RMAC-N	Anbar	Haditha	HZ-CI-40649	SHA	Open	104,632
338	RMAC-N	Anbar	Haditha	HZ-CI-41114	CHA	worked on	169,332
339	RMAC-N	Anbar	Haditha	HZ-CI-42093	CHA	Open	178,574
340	RMAC-N	Anbar	Haditha	HZ-CI-42094	CHA	Open	42,627
341	RMAC-N	Anbar	Haditha	HZ-CI-42095	CHA	Open	166,066
342	RMAC-N	Anbar	Haditha	HZ-CI-42096	CHA	Open	14,407
343	RMAC-N	Anbar	Haditha	HZ-CI-42097	CHA	Open	19,607
344	RMAC-N	Anbar	Haditha	HZ-CI-42129	CHA	Open	68,520
345	RMAC-N	Anbar	Haditha	HZ-CI-42143	CHA	Open	47,806
346	RMAC-N	Anbar	Haditha	HZ-CI-42168	CHA	worked on	194,457
347	RMAC-N	Anbar	Haditha	HZ-CI-42392	CHA	Open	1,081
348	RMAC-N	Anbar	Haditha	HZ-CI-42396	CHA	Open	9,624
349	RMAC-N	Anbar	Haditha	HZ-CI-60026	CHA	Open	2,162
350	RMAC-N	Anbar	Haditha	HZ-CI-60028	CHA	Open	210,695
351	RMAC-N	Anbar	Haditha	HZ-CI-60029	CHA	Open	51,158
352	RMAC-N	Anbar	Haditha	HZ-CI-60032	CHA	Open	4,003
353	RMAC-N	Anbar	Haditha	HZ-CI-60033	CHA	Open	54,438
354	RMAC-N	Anbar	Haditha	HZ-CI-60036	CHA	Open	80,539
355	RMAC-N	Anbar	Haditha	HZ-CI-60037	CHA	Open	7,461
356	RMAC-N	Anbar	Haditha	HZ-CI-60038	CHA	Open	12,117
357	RMAC-N	Anbar	Haditha	HZ-CI-60041	CHA	Open	10,307
358	RMAC-N	Anbar	Haditha	HZ-CI-60045	CHA	Open	348,566
359	RMAC-N	Anbar	Haditha	HZ-CI-60047	CHA	Open	1,412
360	RMAC-N	Anbar	Haditha	HZ-CI-60050	CHA	Open	24,346
361	RMAC-N	Anbar	Haditha	HZ-CI-60051	CHA	Open	370
362	RMAC-N	Anbar	Haditha	HZ-CI-60087	CHA	Open	9,003
363	RMAC-N	Anbar	Haditha	HZ-CI-60092	CHA	Open	588,279
364	RMAC-N	Anbar	Haditha	HZ-CI-60093	CHA	Open	3,758,354
365	RMAC-N	Anbar	Haditha	HZ-CI-60094	SHA	Open	18,585,667
366	RMAC-N	Anbar	Haditha	HZ-CI-60096	CHA	Open	812,355
367	RMAC-N	Anbar	Haditha	HZ-CI-60097	CHA	Open	4,947,276
368	RMAC-N	Anbar	Haditha	HZ-CI-60098	SHA	Open	14,969,547
369	RMAC-N	Anbar	Haditha	HZ-CI-60106	CHA	Open	9,379
370	RMAC-N	Anbar	Haditha	HZ-CI-60112	CHA	Open	81,279
371	RMAC-N	Anbar	Haditha	HZ-CI-60114	SHA	Open	437
372	RMAC-N	Anbar	Haditha	HZ-CI-60115	CHA	Open	100,665
373	RMAC-N	Anbar	Haditha	HZ-CI-60129	CHA	Open	822
374	RMAC-N	Anbar	Haditha	HZ-CI-60131	CHA	Open	613
375	RMAC-N	Anbar	Haditha	HZ-CI-60132	CHA	Open	332
376	RMAC-N	Anbar	Haditha	HZ-CI-60137	CHA	Open	543
377	RMAC-N	Anbar	Haditha	HZ-CI-60140	CHA	Open	3,220

378	RMAC-N	Anbar	Haditha	HZ-CI-60169	CHA	Open	3,113
379	RMAC-N	Anbar	Haditha	HZ-CI-60170	CHA	Open	1,947
380	RMAC-N	Anbar	Haditha	HZ-CI-60203	CHA	Open	699,271
381	RMAC-N	Anbar	Haditha	HZ-CI-60223	CHA	Open	2,542
382	RMAC-N	Anbar	Haditha	HZ-CI-60224	CHA	Open	75,391
383	RMAC-N	Anbar	Haditha	HZ-CI-60237	CHA	Open	20,686
384	RMAC-N	Anbar	Haditha	HZ-CI-60239	CHA	Open	7,108
385	RMAC-N	Anbar	Haditha	HZ-CI-60639	CHA	Open	33,455
386	RMAC-N	Anbar	Haditha	HZ-CI-60763	CHA	Open	74,194
387	RMAC-N	Anbar	Haditha	HZ-CI-60765	CHA	worked on	3,444,149
388	RMAC-N	Anbar	Haditha	HZ-CI-60770	CHA	Open	9,695
389	RMAC-N	Anbar	Haditha	HZ-CI-60772	CHA	Open	1,002
390	RMAC-N	Anbar	Haditha	HZ-CI-60773	CHA	Open	74,194
391	RMAC-N	Anbar	Haditha	HZ-CI-60891	CHA	Open	20,585,411
392	RMAC-N	Anbar	Haditha	HZ-CI-61854	CHA	Open	213,350
393	RMAC-N	Anbar	Haditha	HZ-CI-61855	CHA	Open	271,400
394	RMAC-N	Anbar	Haditha	HZ-UNMAS-818	CHA	Open	91,637
395	RMAC-N	Anbar	Haditha	HZ-UNMAS-821	CHA	Open	56,195
396	RMAC-N	Anbar	Haditha	HZ-UNMAS-823	CHA	Open	36,586
397	RMAC-N	Anbar	Haditha	HZ-UNMAS-852	CHA	Open	24,269
398	RMAC-N	Anbar	Haditha	HZ-UXO-CI-43723	CHA	Open	0
399	RMAC-N	Anbar	Heet	HZ-CI-40324	SHA	Open	390,683
400	RMAC-N	Anbar	Heet	HZ-CI-40431	SHA	Open	393,880
401	RMAC-N	Anbar	Heet	HZ-CI-40825	CHA	worked on	49,802
402	RMAC-N	Anbar	Heet	HZ-CI-42049	CHA	Open	305,888
403	RMAC-N	Anbar	Heet	HZ-CI-42050	CHA	Open	442,783
404	RMAC-N	Anbar	Heet	HZ-CI-42051	CHA	Open	1,282,748
405	RMAC-N	Anbar	Heet	HZ-CI-42053	CHA	Open	49,436
406	RMAC-N	Anbar	Heet	HZ-CI-42054	CHA	Open	72,457
407	RMAC-N	Anbar	Heet	HZ-CI-42055	CHA	Open	770,834
408	RMAC-N	Anbar	Heet	HZ-CI-42056	CHA	Open	273,218
409	RMAC-N	Anbar	Heet	HZ-CI-42057	CHA	Open	372,834
410	RMAC-N	Anbar	Heet	HZ-CI-42058	CHA	Open	58,235
411	RMAC-N	Anbar	Heet	HZ-CI-42074	CHA	Open	46,805
412	RMAC-N	Anbar	Heet	HZ-CI-42075	CHA	Open	48,812
413	RMAC-N	Anbar	Heet	HZ-CI-42235	CHA	Open	30,557
414	RMAC-N	Anbar	Heet	HZ-CI-42244	SHA	Open	71,391
415	RMAC-N	Anbar	Heet	HZ-CI-42248	CHA	Open	113,252
416	RMAC-N	Anbar	Heet	HZ-CI-42252	CHA	Open	11,472
417	RMAC-N	Anbar	Heet	HZ-CI-42256	CHA	Open	9,810
418	RMAC-N	Anbar	Heet	HZ-CI-42394	CHA	Open	214,937
419	RMAC-N	Anbar	Heet	HZ-CI-60135	SHA	Open	62,779
420	RMAC-N	Anbar	Heet	HZ-CI-60138	CHA	Open	4,125
421	RMAC-N	Anbar	Heet	HZ-CI-60143	SHA	Open	36,383
422	RMAC-N	Anbar	Heet	HZ-CI-60162	CHA	Open	293,556
423	RMAC-N	Anbar	Heet	HZ-CI-60194	CHA	Open	61,135
424	RMAC-N	Anbar	Heet	HZ-CI-60197	CHA	Open	47,166
425	RMAC-N	Anbar	Heet	HZ-CI-60198	CHA	Open	14,624

426	RMAC-N	Anbar	Heet	HZ-CI-60202	CHA	Open	21,598
427	RMAC-N	Anbar	Heet	HZ-CI-60206	CHA	Open	96,128
428	RMAC-N	Anbar	Heet	HZ-CI-60207	CHA	Open	195,862
429	RMAC-N	Anbar	Heet	HZ-CI-60208	CHA	Open	104,639
430	RMAC-N	Anbar	Heet	HZ-CI-60209	CHA	Open	16,570
431	RMAC-N	Anbar	Heet	HZ-CI-60262	CHA	Open	1,022,758
432	RMAC-N	Anbar	Heet	HZ-CI-60263	CHA	Open	80,619
433	RMAC-N	Anbar	Heet	HZ-CI-60266	CHA	Open	53,403
434	RMAC-N	Anbar	Heet	HZ-CI-60267	CHA	Open	43,964
435	RMAC-N	Anbar	Heet	HZ-CI-60268	CHA	Open	30,663
436	RMAC-N	Anbar	Heet	HZ-CI-60281	CHA	Open	22,883
437	RMAC-N	Anbar	Heet	HZ-CI-60282	CHA	Open	38,251
438	RMAC-N	Anbar	Heet	HZ-CI-60336	CHA	Open	14,797
439	RMAC-N	Anbar	Heet	HZ-CI-60346	CHA	Open	12,075
440	RMAC-N	Anbar	Heet	HZ-CI-60463	CHA	Open	1,527,812
441	RMAC-N	Anbar	Heet	HZ-CI-60469	CHA	Open	3,652,935
442	RMAC-N	Anbar	Heet	HZ-CI-60489	CHA	Open	2,341,401
443	RMAC-N	Anbar	Heet	HZ-CI-60490	CHA	Open	205,810
444	RMAC-N	Anbar	Heet	HZ-CI-60494	CHA	Open	4,072,614
445	RMAC-N	Anbar	Heet	HZ-CI-60524	CHA	Open	721,203
446	RMAC-N	Anbar	Heet	HZ-CI-60529	SHA	Open	1,262
447	RMAC-N	Anbar	Heet	HZ-CI-60531	SHA	Open	432
448	RMAC-N	Anbar	Heet	HZ-CI-60549	CHA	Open	89,737
449	RMAC-N	Anbar	Heet	HZ-CI-60550	SHA	Open	600
450	RMAC-N	Anbar	Heet	HZ-CI-60589	CHA	Open	41,075
451	RMAC-N	Anbar	Heet	HZ-CI-60635	CHA	Open	514,655
452	RMAC-N	Anbar	Heet	HZ-CI-60680	SHA	Open	2,844
453	RMAC-N	Anbar	Heet	HZ-CI-60681	SHA	Open	1,165
454	RMAC-N	Anbar	Heet	HZ-CI-60682	SHA	Open	539
455	RMAC-N	Anbar	Heet	HZ-CI-60707	CHA	Open	30,146
456	RMAC-N	Anbar	Heet	HZ-CI-60753	CHA	Open	53,016
457	RMAC-N	Anbar	Heet	HZ-CI-60758	SHA	Open	777
458	RMAC-N	Anbar	Heet	HZ-CI-60762	CHA	Open	65,044
459	RMAC-N	Anbar	Heet	HZ-CI-60805	CHA	Open	50,146
460	RMAC-N	Anbar	Heet	HZ-CI-60806	CHA	Open	137,537
461	RMAC-N	Anbar	Heet	HZ-CI-60843	SHA	Open	438
462	RMAC-N	Anbar	Heet	HZ-CI-60844	SHA	Open	585
463	RMAC-N	Anbar	Heet	HZ-CI-60857	CHA	Open	25,447
464	RMAC-N	Anbar	Heet	HZ-CI-60860	CHA	Open	994,879
465	RMAC-N	Anbar	Heet	HZ-CI-60862	SHA	Open	15,913
466	RMAC-N	Anbar	Heet	HZ-CI-60939	CHA	Open	171,446
467	RMAC-N	Anbar	Heet	HZ-CI-60949	SHA	Open	241
468	RMAC-N	Anbar	Heet	HZ-CI-61006	CHA	Open	478,462
469	RMAC-N	Anbar	Heet	HZ-CI-61022	CHA	Open	269,411
470	RMAC-N	Anbar	Heet	HZ-CI-61029	CHA	Open	282,783
471	RMAC-N	Anbar	Heet	HZ-CI-61099	CHA	Open	539,234
472	RMAC-N	Anbar	Heet	HZ-CI-61164	CHA	Open	339,118
473	RMAC-N	Anbar	Heet	HZ-CI-61210	SHA	Open	1,919

474	RMAC-N	Anbar	Heet	HZ-CI-61211	SHA	Open	18,972
475	RMAC-N	Anbar	Heet	HZ-CI-61232	SHA	Open	1,222
476	RMAC-N	Anbar	Heet	HZ-CI-61234	CHA	Open	1,714,125
477	RMAC-N	Anbar	Heet	HZ-CI-61238	CHA	Open	52,689
478	RMAC-N	Anbar	Heet	HZ-CI-61245	CHA	Open	884,041
479	RMAC-N	Anbar	Heet	HZ-CI-61257	SHA	Open	15,351
480	RMAC-N	Anbar	Heet	HZ-CI-61274	CHA	Open	5,571
481	RMAC-N	Anbar	Heet	HZ-CI-61275	CHA	Open	733,495
482	RMAC-N	Anbar	Heet	HZ-CI-61276	CHA	Open	94,233
483	RMAC-N	Anbar	Heet	HZ-CI-61277	CHA	Open	289,104
484	RMAC-N	Anbar	Heet	HZ-CI-61278	CHA	Open	545,926
485	RMAC-N	Anbar	Heet	HZ-CI-61312	CHA	Open	57,773
486	RMAC-N	Anbar	Heet	HZ-CI-61319	SHA	Open	2,630
487	RMAC-N	Anbar	Heet	HZ-CI-61320	CHA	Open	703,079
488	RMAC-N	Anbar	Heet	HZ-CI-61321	CHA	Open	38,013
489	RMAC-N	Anbar	Heet	HZ-CI-61322	CHA	Open	140,441
490	RMAC-N	Anbar	Heet	HZ-CI-61482	CHA	Open	101,475
491	RMAC-N	Anbar	Heet	HZ-CI-61527	CHA	Open	108,029
492	RMAC-N	Anbar	Heet	HZ-CI-61529	CHA	Open	82,535
493	RMAC-N	Anbar	Heet	HZ-CI-61530	CHA	Open	64,827
494	RMAC-N	Anbar	Heet	HZ-CI-61617	CHA	Open	120,192
495	RMAC-N	Anbar	Heet	HZ-CI-61618	SHA	Open	14,401
496	RMAC-N	Anbar	Heet	HZ-CI-61621	CHA	Open	63,424
497	RMAC-N	Anbar	Heet	HZ-CI-61625	CHA	Open	860,784
498	RMAC-N	Anbar	Heet	HZ-CI-61716	CHA	Open	88,515
499	RMAC-N	Anbar	Heet	HZ-CI-61779	CHA	Open	386,275
500	RMAC-N	Anbar	Heet	HZ-CI-61783	CHA	Open	173,702
501	RMAC-N	Anbar	Ramadi	HZ-CI-40280	CHA	Open	19,697
502	RMAC-N	Anbar	Ramadi	HZ-CI-40482	CHA	Open	46,893
503	RMAC-N	Anbar	Ramadi	HZ-CI-40510	CHA	worked on	2,183
504	RMAC-N	Anbar	Ramadi	HZ-CI-40551	CHA	worked on	32,019
505	RMAC-N	Anbar	Ramadi	HZ-CI-40823	SHA	Open	8,698
506	RMAC-N	Anbar	Ramadi	HZ-CI-40941	CHA	worked on	360,244
507	RMAC-N	Anbar	Ramadi	HZ-CI-40942	CHA	Open	4,239
508	RMAC-N	Anbar	Ramadi	HZ-CI-40943	CHA	Open	2,194
509	RMAC-N	Anbar	Ramadi	HZ-CI-40944	CHA	Open	4,353
510	RMAC-N	Anbar	Ramadi	HZ-CI-40945	CHA	Open	342
511	RMAC-N	Anbar	Ramadi	HZ-CI-40946	SHA	Open	1,074
512	RMAC-N	Anbar	Ramadi	HZ-CI-40947	CHA	Open	15,669
513	RMAC-N	Anbar	Ramadi	HZ-CI-40948	CHA	Open	345
514	RMAC-N	Anbar	Ramadi	HZ-CI-40949	CHA	Open	496
515	RMAC-N	Anbar	Ramadi	HZ-CI-40950	CHA	Open	1,927
516	RMAC-N	Anbar	Ramadi	HZ-CI-40951	CHA	Open	8,903
517	RMAC-N	Anbar	Ramadi	HZ-CI-40952	CHA	Open	170
518	RMAC-N	Anbar	Ramadi	HZ-CI-40954	CHA	Open	612
519	RMAC-N	Anbar	Ramadi	HZ-CI-40956	CHA	Open	5,670
520	RMAC-N	Anbar	Ramadi	HZ-CI-40957	CHA	Open	93,606
521	RMAC-N	Anbar	Ramadi	HZ-CI-40958	CHA	Open	4,592

522	RMAC-N	Anbar	Ramadi	HZ-CI-40959	SHA	Open	1,015
523	RMAC-N	Anbar	Ramadi	HZ-CI-41045	CHA	Open	29,283
524	RMAC-N	Anbar	Ramadi	HZ-CI-41048	CHA	Open	680
525	RMAC-N	Anbar	Ramadi	HZ-CI-41050	CHA	Open	139,240
526	RMAC-N	Anbar	Ramadi	HZ-CI-41053	CHA	Open	2,885
527	RMAC-N	Anbar	Ramadi	HZ-CI-41063	CHA	Open	7,376
528	RMAC-N	Anbar	Ramadi	HZ-CI-41068	CHA	Open	12,101
529	RMAC-N	Anbar	Ramadi	HZ-CI-41075	CHA	Open	37,070
530	RMAC-N	Anbar	Ramadi	HZ-CI-41079	CHA	Open	2,260
531	RMAC-N	Anbar	Ramadi	HZ-CI-41088	CHA	Open	292,898
532	RMAC-N	Anbar	Ramadi	HZ-CI-41097	CHA	Open	53,902
533	RMAC-N	Anbar	Ramadi	HZ-CI-41099	CHA	Open	55,945
534	RMAC-N	Anbar	Ramadi	HZ-CI-41100	CHA	Open	11,565
535	RMAC-N	Anbar	Ramadi	HZ-CI-41101	CHA	Open	7,455
536	RMAC-N	Anbar	Ramadi	HZ-CI-41102	CHA	Open	11,287
537	RMAC-N	Anbar	Ramadi	HZ-CI-41104	CHA	Open	20,522
538	RMAC-N	Anbar	Ramadi	HZ-CI-41105	CHA	Open	27,804
539	RMAC-N	Anbar	Ramadi	HZ-CI-41107	CHA	Open	447
540	RMAC-N	Anbar	Ramadi	HZ-CI-41109	CHA	Open	64,220
541	RMAC-N	Anbar	Ramadi	HZ-CI-41112	CHA	Open	45,165
542	RMAC-N	Anbar	Ramadi	HZ-CI-41119	CHA	Open	16,700
543	RMAC-N	Anbar	Ramadi	HZ-CI-41120	CHA	Open	15,845
544	RMAC-N	Anbar	Ramadi	HZ-CI-41122	CHA	Open	17,461
545	RMAC-N	Anbar	Ramadi	HZ-CI-41123	CHA	Open	1,049
546	RMAC-N	Anbar	Ramadi	HZ-CI-41124	CHA	Open	64,220
547	RMAC-N	Anbar	Ramadi	HZ-CI-41125	CHA	Open	15,138
548	RMAC-N	Anbar	Ramadi	HZ-CI-41127	CHA	Open	467
549	RMAC-N	Anbar	Ramadi	HZ-CI-41131	CHA	Open	313
550	RMAC-N	Anbar	Ramadi	HZ-CI-41646	CHA	Open	59,851
551	RMAC-N	Anbar	Ramadi	HZ-CI-41647	CHA	Open	50,121
552	RMAC-N	Anbar	Ramadi	HZ-CI-41650	CHA	Open	27,404
553	RMAC-N	Anbar	Ramadi	HZ-CI-41651	CHA	Open	18,157
554	RMAC-N	Anbar	Ramadi	HZ-CI-41654	CHA	Open	17,832
555	RMAC-N	Anbar	Ramadi	HZ-CI-41656	CHA	Open	10,392
556	RMAC-N	Anbar	Ramadi	HZ-CI-41657	CHA	Open	17,115
557	RMAC-N	Anbar	Ramadi	HZ-CI-41658	CHA	Open	8,064
558	RMAC-N	Anbar	Ramadi	HZ-CI-41684	CHA	Open	4,605
559	RMAC-N	Anbar	Ramadi	HZ-CI-41756	CHA	Open	6,276
560	RMAC-N	Anbar	Ramadi	HZ-CI-41757	SHA	Open	21,666
561	RMAC-N	Anbar	Ramadi	HZ-CI-41758	CHA	Open	15,378
562	RMAC-N	Anbar	Ramadi	HZ-CI-41764	CHA	Open	4,148
563	RMAC-N	Anbar	Ramadi	HZ-CI-41768	CHA	Open	68,639
564	RMAC-N	Anbar	Ramadi	HZ-CI-41770	CHA	Open	67,640
565	RMAC-N	Anbar	Ramadi	HZ-CI-41772	SHA	Open	25,648
566	RMAC-N	Anbar	Ramadi	HZ-CI-41774	CHA	Open	33,149
567	RMAC-N	Anbar	Ramadi	HZ-CI-41784	CHA	Open	9,499
568	RMAC-N	Anbar	Ramadi	HZ-CI-41786	CHA	Open	81,858
569	RMAC-N	Anbar	Ramadi	HZ-CI-41788	CHA	Open	164,325

570	RMAC-N	Anbar	Ramadi	HZ-CI-41805	CHA	Open	12,924
571	RMAC-N	Anbar	Ramadi	HZ-CI-41808	CHA	Open	126,079
572	RMAC-N	Anbar	Ramadi	HZ-CI-41810	CHA	Open	1,882
573	RMAC-N	Anbar	Ramadi	HZ-CI-41816	CHA	worked on	18,526
574	RMAC-N	Anbar	Ramadi	HZ-CI-41832	CHA	worked on	20,348
575	RMAC-N	Anbar	Ramadi	HZ-CI-41886	SHA	Open	5,682
576	RMAC-N	Anbar	Ramadi	HZ-CI-41887	CHA	Open	672
577	RMAC-N	Anbar	Ramadi	HZ-CI-41936	CHA	Open	172,181
578	RMAC-N	Anbar	Ramadi	HZ-CI-41948	SHA	Open	3,791
579	RMAC-N	Anbar	Ramadi	HZ-CI-41950	SHA	Open	12,500
580	RMAC-N	Anbar	Ramadi	HZ-CI-41951	SHA	Open	15,289
581	RMAC-N	Anbar	Ramadi	HZ-CI-41952	SHA	Open	7,996
582	RMAC-N	Anbar	Ramadi	HZ-CI-41954	SHA	Open	353,211
583	RMAC-N	Anbar	Ramadi	HZ-CI-41994	SHA	Open	18,322
584	RMAC-N	Anbar	Ramadi	HZ-CI-41996	SHA	Open	10,958
585	RMAC-N	Anbar	Ramadi	HZ-CI-42000	SHA	Open	6,629
586	RMAC-N	Anbar	Ramadi	HZ-CI-42003	SHA	Open	20,889
587	RMAC-N	Anbar	Ramadi	HZ-CI-42004	SHA	Open	315,500
588	RMAC-N	Anbar	Ramadi	HZ-CI-42006	SHA	Open	18,198
589	RMAC-N	Anbar	Ramadi	HZ-CI-42007	SHA	Open	33,311
590	RMAC-N	Anbar	Ramadi	HZ-CI-42008	SHA	Open	47,858
591	RMAC-N	Anbar	Ramadi	HZ-CI-42009	CHA	Open	2,204
592	RMAC-N	Anbar	Ramadi	HZ-CI-42012	SHA	Open	48,867
593	RMAC-N	Anbar	Ramadi	HZ-CI-42014	CHA	Open	521
594	RMAC-N	Anbar	Ramadi	HZ-CI-42073	SHA	Open	5,315
595	RMAC-N	Anbar	Ramadi	HZ-CI-42088	SHA	Open	109
596	RMAC-N	Anbar	Ramadi	HZ-CI-42091	CHA	Open	28,274
597	RMAC-N	Anbar	Ramadi	HZ-CI-42108	CHA	Open	6,839
598	RMAC-N	Anbar	Ramadi	HZ-CI-42113	CHA	Open	16,059
599	RMAC-N	Anbar	Ramadi	HZ-CI-42115	CHA	Open	2,394
600	RMAC-N	Anbar	Ramadi	HZ-CI-42119	CHA	Open	8,935
601	RMAC-N	Anbar	Ramadi	HZ-CI-42121	CHA	Open	5,227
602	RMAC-N	Anbar	Ramadi	HZ-CI-42151	CHA	Open	73,614
603	RMAC-N	Anbar	Ramadi	HZ-CI-42152	SHA	Open	437
604	RMAC-N	Anbar	Ramadi	HZ-CI-42153	CHA	Open	4,461
605	RMAC-N	Anbar	Ramadi	HZ-CI-42154	CHA	Open	1,695
606	RMAC-N	Anbar	Ramadi	HZ-CI-42156	CHA	Open	29,150
607	RMAC-N	Anbar	Ramadi	HZ-CI-42157	CHA	Open	14,762
608	RMAC-N	Anbar	Ramadi	HZ-CI-42160	CHA	Open	6,887
609	RMAC-N	Anbar	Ramadi	HZ-CI-42162	CHA	Open	15,592
610	RMAC-N	Anbar	Ramadi	HZ-CI-42170	SHA	Open	30,000
611	RMAC-N	Anbar	Ramadi	HZ-CI-42171	SHA	Open	1,400
612	RMAC-N	Anbar	Ramadi	HZ-CI-42173	CHA	Open	10,286
613	RMAC-N	Anbar	Ramadi	HZ-CI-42174	CHA	Open	20,098
614	RMAC-N	Anbar	Ramadi	HZ-CI-42175	CHA	Open	3,049
615	RMAC-N	Anbar	Ramadi	HZ-CI-42176	CHA	Open	29,156
616	RMAC-N	Anbar	Ramadi	HZ-CI-42178	CHA	Open	11,192
617	RMAC-N	Anbar	Ramadi	HZ-CI-42179	CHA	Open	796

618	RMAC-N	Anbar	Ramadi	HZ-CI-42181	CHA	Open	94,269
619	RMAC-N	Anbar	Ramadi	HZ-CI-42183	CHA	Open	410
620	RMAC-N	Anbar	Ramadi	HZ-CI-42184	CHA	Open	162,540
621	RMAC-N	Anbar	Ramadi	HZ-CI-42185	CHA	Open	33,025
622	RMAC-N	Anbar	Ramadi	HZ-CI-42186	CHA	Open	20,598
623	RMAC-N	Anbar	Ramadi	HZ-CI-42187	CHA	Open	250
624	RMAC-N	Anbar	Ramadi	HZ-CI-42188	CHA	Open	16,352
625	RMAC-N	Anbar	Ramadi	HZ-CI-42189	CHA	Open	29,669
626	RMAC-N	Anbar	Ramadi	HZ-CI-42191	CHA	Open	130,425
627	RMAC-N	Anbar	Ramadi	HZ-CI-42192	CHA	worked on	718,228
628	RMAC-N	Anbar	Ramadi	HZ-CI-42193	CHA	Open	201,985
629	RMAC-N	Anbar	Ramadi	HZ-CI-42194	CHA	Open	6,987
630	RMAC-N	Anbar	Ramadi	HZ-CI-42195	CHA	Open	2,811
631	RMAC-N	Anbar	Ramadi	HZ-CI-42197	CHA	Open	9,422
632	RMAC-N	Anbar	Ramadi	HZ-CI-42198	CHA	Open	4,214
633	RMAC-N	Anbar	Ramadi	HZ-CI-42202	CHA	Open	7,114
634	RMAC-N	Anbar	Ramadi	HZ-CI-42203	CHA	Open	5,190
635	RMAC-N	Anbar	Ramadi	HZ-CI-42205	CHA	Open	36,508
636	RMAC-N	Anbar	Ramadi	HZ-CI-42207	CHA	Open	5,973
637	RMAC-N	Anbar	Ramadi	HZ-CI-42208	CHA	Open	767
638	RMAC-N	Anbar	Ramadi	HZ-CI-42209	CHA	Open	4,074
639	RMAC-N	Anbar	Ramadi	HZ-CI-42211	CHA	Open	8,799
640	RMAC-N	Anbar	Ramadi	HZ-CI-42215	CHA	Open	2,656
641	RMAC-N	Anbar	Ramadi	HZ-CI-42216	CHA	worked on	252,591
642	RMAC-N	Anbar	Ramadi	HZ-CI-42217	CHA	Open	7,234
643	RMAC-N	Anbar	Ramadi	HZ-CI-42219	CHA	Open	6,817
644	RMAC-N	Anbar	Ramadi	HZ-CI-42221	CHA	Open	3,917
645	RMAC-N	Anbar	Ramadi	HZ-CI-42226	CHA	Open	94,638
646	RMAC-N	Anbar	Ramadi	HZ-CI-42227	CHA	Open	42,731
647	RMAC-N	Anbar	Ramadi	HZ-CI-42229	CHA	Open	3,113
648	RMAC-N	Anbar	Ramadi	HZ-CI-42230	CHA	Open	26,627
649	RMAC-N	Anbar	Ramadi	HZ-CI-42232	CHA	Open	10,949
650	RMAC-N	Anbar	Ramadi	HZ-CI-42233	CHA	Open	13,185
651	RMAC-N	Anbar	Ramadi	HZ-CI-42234	CHA	Open	51,792
652	RMAC-N	Anbar	Ramadi	HZ-CI-42236	CHA	Open	10,892
653	RMAC-N	Anbar	Ramadi	HZ-CI-42237	CHA	Open	5,840
654	RMAC-N	Anbar	Ramadi	HZ-CI-42238	CHA	Open	926
655	RMAC-N	Anbar	Ramadi	HZ-CI-42240	CHA	Open	28,948
656	RMAC-N	Anbar	Ramadi	HZ-CI-42241	SHA	Open	32,515
657	RMAC-N	Anbar	Ramadi	HZ-CI-42245	CHA	Open	180,789
658	RMAC-N	Anbar	Ramadi	HZ-CI-42246	CHA	Open	9,589
659	RMAC-N	Anbar	Ramadi	HZ-CI-42247	CHA	Open	3,432
660	RMAC-N	Anbar	Ramadi	HZ-CI-42249	CHA	Open	3,917
661	RMAC-N	Anbar	Ramadi	HZ-CI-42250	CHA	Open	7,640
662	RMAC-N	Anbar	Ramadi	HZ-CI-42251	CHA	Open	6,283
663	RMAC-N	Anbar	Ramadi	HZ-CI-42254	CHA	Open	1,399
664	RMAC-N	Anbar	Ramadi	HZ-CI-42257	CHA	Open	2,708
665	RMAC-N	Anbar	Ramadi	HZ-CI-42258	CHA	Open	1,604

666	RMAC-N	Anbar	Ramadi	HZ-CI-42261	CHA	Open	1,528
667	RMAC-N	Anbar	Ramadi	HZ-CI-42266	CHA	Open	4,938
668	RMAC-N	Anbar	Ramadi	HZ-CI-42267	CHA	Open	12,814
669	RMAC-N	Anbar	Ramadi	HZ-CI-42272	CHA	Open	2,844
670	RMAC-N	Anbar	Ramadi	HZ-CI-42274	CHA	Open	470
671	RMAC-N	Anbar	Ramadi	HZ-CI-42275	CHA	Open	430
672	RMAC-N	Anbar	Ramadi	HZ-CI-42278	CHA	Open	7,578
673	RMAC-N	Anbar	Ramadi	HZ-CI-42279	CHA	Open	6,047
674	RMAC-N	Anbar	Ramadi	HZ-CI-42280	CHA	Open	45,383
675	RMAC-N	Anbar	Ramadi	HZ-CI-42281	CHA	Open	656
676	RMAC-N	Anbar	Ramadi	HZ-CI-42282	CHA	Open	2,333
677	RMAC-N	Anbar	Ramadi	HZ-CI-42283	CHA	Open	9,066
678	RMAC-N	Anbar	Ramadi	HZ-CI-42284	CHA	Open	8,316
679	RMAC-N	Anbar	Ramadi	HZ-CI-42290	CHA	Open	790
680	RMAC-N	Anbar	Ramadi	HZ-CI-42291	CHA	worked on	147,619
681	RMAC-N	Anbar	Ramadi	HZ-CI-42296	CHA	Open	16,631
682	RMAC-N	Anbar	Ramadi	HZ-CI-42301	CHA	Open	6,047
683	RMAC-N	Anbar	Ramadi	HZ-CI-42302	CHA	Open	1,107
684	RMAC-N	Anbar	Ramadi	HZ-CI-42303	CHA	Open	11,044
685	RMAC-N	Anbar	Ramadi	HZ-CI-42304	CHA	Open	1,147
686	RMAC-N	Anbar	Ramadi	HZ-CI-42305	CHA	Open	28,292
687	RMAC-N	Anbar	Ramadi	HZ-CI-42306	CHA	Open	3,871
688	RMAC-N	Anbar	Ramadi	HZ-CI-42308	CHA	Open	28,528
689	RMAC-N	Anbar	Ramadi	HZ-CI-42309	CHA	Open	11,128
690	RMAC-N	Anbar	Ramadi	HZ-CI-42311	CHA	Open	32,939
691	RMAC-N	Anbar	Ramadi	HZ-CI-42312	CHA	Open	8,347
692	RMAC-N	Anbar	Ramadi	HZ-CI-42313	CHA	Open	33,293
693	RMAC-N	Anbar	Ramadi	HZ-CI-42314	CHA	Open	7,227
694	RMAC-N	Anbar	Ramadi	HZ-CI-42315	CHA	Open	339
695	RMAC-N	Anbar	Ramadi	HZ-CI-42316	CHA	Open	14,656
696	RMAC-N	Anbar	Ramadi	HZ-CI-42317	CHA	Open	101,521
697	RMAC-N	Anbar	Ramadi	HZ-CI-42318	CHA	Open	139,963
698	RMAC-N	Anbar	Ramadi	HZ-CI-42319	CHA	Open	63,409
699	RMAC-N	Anbar	Ramadi	HZ-CI-42322	CHA	Open	115,066
700	RMAC-N	Anbar	Ramadi	HZ-CI-42325	CHA	Open	3,375
701	RMAC-N	Anbar	Ramadi	HZ-CI-42328	CHA	Open	85,936
702	RMAC-N	Anbar	Ramadi	HZ-CI-42329	CHA	Open	7,920
703	RMAC-N	Anbar	Ramadi	HZ-CI-42330	CHA	Open	27,747
704	RMAC-N	Anbar	Ramadi	HZ-CI-42331	CHA	Open	7,716
705	RMAC-N	Anbar	Ramadi	HZ-CI-42332	CHA	worked on	498,613
706	RMAC-N	Anbar	Ramadi	HZ-CI-42333	CHA	Open	44,985
707	RMAC-N	Anbar	Ramadi	HZ-CI-42334	CHA	Open	66,150
708	RMAC-N	Anbar	Ramadi	HZ-CI-42339	CHA	Open	65,453
709	RMAC-N	Anbar	Ramadi	HZ-CI-42340	CHA	Open	10,412
710	RMAC-N	Anbar	Ramadi	HZ-CI-42341	CHA	Open	101,398
711	RMAC-N	Anbar	Ramadi	HZ-CI-42342	CHA	Open	1,773
712	RMAC-N	Anbar	Ramadi	HZ-CI-42345	SHA	Open	5,722
713	RMAC-N	Anbar	Ramadi	HZ-CI-42346	CHA	Open	7,399

714	RMAC-N	Anbar	Ramadi	HZ-CI-42347	CHA	Open	8,361
715	RMAC-N	Anbar	Ramadi	HZ-CI-42348	CHA	Open	15,847
716	RMAC-N	Anbar	Ramadi	HZ-CI-42349	CHA	Open	39,533
717	RMAC-N	Anbar	Ramadi	HZ-CI-42350	CHA	Open	1,293
718	RMAC-N	Anbar	Ramadi	HZ-CI-42351	CHA	Open	5,950
719	RMAC-N	Anbar	Ramadi	HZ-CI-42352	SHA	Open	6,693
720	RMAC-N	Anbar	Ramadi	HZ-CI-42353	CHA	Open	14,757
721	RMAC-N	Anbar	Ramadi	HZ-CI-42354	CHA	Open	2,225
722	RMAC-N	Anbar	Ramadi	HZ-CI-42355	CHA	Open	25,004
723	RMAC-N	Anbar	Ramadi	HZ-CI-42356	CHA	Open	25,004
724	RMAC-N	Anbar	Ramadi	HZ-CI-42371	CHA	Open	232,270
725	RMAC-N	Anbar	Ramadi	HZ-CI-42372	CHA	Open	21,356
726	RMAC-N	Anbar	Ramadi	HZ-CI-42373	CHA	Open	258,522
727	RMAC-N	Anbar	Ramadi	HZ-CI-42374	CHA	Open	63,347
728	RMAC-N	Anbar	Ramadi	HZ-CI-42377	CHA	Open	54,361
729	RMAC-N	Anbar	Ramadi	HZ-CI-42379	CHA	Open	1,791,541
730	RMAC-N	Anbar	Ramadi	HZ-CI-42400	CHA	Open	11,627
731	RMAC-N	Anbar	Ramadi	HZ-CI-60027	SHA	Open	649
732	RMAC-N	Anbar	Ramadi	HZ-CI-60030	SHA	Open	690
733	RMAC-N	Anbar	Ramadi	HZ-CI-60031	SHA	Open	1,605
734	RMAC-N	Anbar	Ramadi	HZ-CI-60043	CHA	Open	12,753
735	RMAC-N	Anbar	Ramadi	HZ-CI-60046	CHA	Open	6,619
736	RMAC-N	Anbar	Ramadi	HZ-CI-60049	SHA	Open	10,397
737	RMAC-N	Anbar	Ramadi	HZ-CI-60052	CHA	Open	16,745
738	RMAC-N	Anbar	Ramadi	HZ-CI-60053	CHA	Open	10,906
739	RMAC-N	Anbar	Ramadi	HZ-CI-60054	CHA	Open	15,414
740	RMAC-N	Anbar	Ramadi	HZ-CI-60055	SHA	Open	573
741	RMAC-N	Anbar	Ramadi	HZ-CI-60056	CHA	Open	6,322
742	RMAC-N	Anbar	Ramadi	HZ-CI-60058	CHA	Open	7,036
743	RMAC-N	Anbar	Ramadi	HZ-CI-60059	CHA	Open	9,553
744	RMAC-N	Anbar	Ramadi	HZ-CI-60060	CHA	Open	19,656
745	RMAC-N	Anbar	Ramadi	HZ-CI-60061	CHA	Open	80,112
746	RMAC-N	Anbar	Ramadi	HZ-CI-60063	CHA	Open	3,721
747	RMAC-N	Anbar	Ramadi	HZ-CI-60065	SHA	Open	10,973
748	RMAC-N	Anbar	Ramadi	HZ-CI-60068	CHA	Open	9,850
749	RMAC-N	Anbar	Ramadi	HZ-CI-60069	CHA	Open	2,409
750	RMAC-N	Anbar	Ramadi	HZ-CI-60070	CHA	Open	34,250
751	RMAC-N	Anbar	Ramadi	HZ-CI-60071	CHA	Open	16,713
752	RMAC-N	Anbar	Ramadi	HZ-CI-60072	CHA	Open	78,718
753	RMAC-N	Anbar	Ramadi	HZ-CI-60073	CHA	Open	9,248
754	RMAC-N	Anbar	Ramadi	HZ-CI-60074	CHA	Open	155,807
755	RMAC-N	Anbar	Ramadi	HZ-CI-60075	CHA	Open	4,611
756	RMAC-N	Anbar	Ramadi	HZ-CI-60076	CHA	Open	5,441
757	RMAC-N	Anbar	Ramadi	HZ-CI-60077	CHA	Open	49,347
758	RMAC-N	Anbar	Ramadi	HZ-CI-60078	CHA	Open	18,813
759	RMAC-N	Anbar	Ramadi	HZ-CI-60079	CHA	Open	86,185
760	RMAC-N	Anbar	Ramadi	HZ-CI-60080	CHA	Open	32,137
761	RMAC-N	Anbar	Ramadi	HZ-CI-60081	CHA	Open	15,870

762	RMAC-N	Anbar	Ramadi	HZ-CI-60082	CHA	Open	36,128
763	RMAC-N	Anbar	Ramadi	HZ-CI-60083	CHA	Open	447
764	RMAC-N	Anbar	Ramadi	HZ-CI-60084	CHA	Open	21,803
765	RMAC-N	Anbar	Ramadi	HZ-CI-60085	CHA	Open	5,585
766	RMAC-N	Anbar	Ramadi	HZ-CI-60086	CHA	Open	18,379
767	RMAC-N	Anbar	Ramadi	HZ-CI-60100	SHA	Open	17,139
768	RMAC-N	Anbar	Ramadi	HZ-CI-60101	CHA	Open	22,753
769	RMAC-N	Anbar	Ramadi	HZ-CI-60103	CHA	Open	17,280
770	RMAC-N	Anbar	Ramadi	HZ-CI-60105	SHA	Open	16,930
771	RMAC-N	Anbar	Ramadi	HZ-CI-60107	CHA	Open	4,501
772	RMAC-N	Anbar	Ramadi	HZ-CI-60111	CHA	Open	268,953
773	RMAC-N	Anbar	Ramadi	HZ-CI-60214	CHA	Open	2,092
774	RMAC-N	Anbar	Ramadi	HZ-CI-60219	CHA	Open	223,297
775	RMAC-N	Anbar	Ramadi	HZ-CI-60221	CHA	Open	7,015
776	RMAC-N	Anbar	Ramadi	HZ-CI-60226	CHA	Open	24,000
777	RMAC-N	Anbar	Ramadi	HZ-CI-60229	CHA	Open	1,126
778	RMAC-N	Anbar	Ramadi	HZ-CI-60231	CHA	Open	2,146
779	RMAC-N	Anbar	Ramadi	HZ-CI-60232	CHA	Open	2,674
780	RMAC-N	Anbar	Ramadi	HZ-CI-60233	SHA	Open	21,072
781	RMAC-N	Anbar	Ramadi	HZ-CI-60234	CHA	Open	46,342
782	RMAC-N	Anbar	Ramadi	HZ-CI-60235	CHA	Open	24,413
783	RMAC-N	Anbar	Ramadi	HZ-CI-60236	SHA	Open	18,798
784	RMAC-N	Anbar	Ramadi	HZ-CI-60245	CHA	Open	9,204
785	RMAC-N	Anbar	Ramadi	HZ-CI-60246	CHA	Open	1,783
786	RMAC-N	Anbar	Ramadi	HZ-CI-60249	CHA	Open	43,851
787	RMAC-N	Anbar	Ramadi	HZ-CI-60250	CHA	Open	27,858
788	RMAC-N	Anbar	Ramadi	HZ-CI-60251	CHA	Open	31,386
789	RMAC-N	Anbar	Ramadi	HZ-CI-60252	CHA	Open	12,776
790	RMAC-N	Anbar	Ramadi	HZ-CI-60254	CHA	Open	17,422
791	RMAC-N	Anbar	Ramadi	HZ-CI-60255	CHA	Open	14,771
792	RMAC-N	Anbar	Ramadi	HZ-CI-60256	CHA	Open	6,623
793	RMAC-N	Anbar	Ramadi	HZ-CI-60257	CHA	Open	24,853
794	RMAC-N	Anbar	Ramadi	HZ-CI-60258	CHA	Open	2,556
795	RMAC-N	Anbar	Ramadi	HZ-CI-60259	CHA	Open	55,776
796	RMAC-N	Anbar	Ramadi	HZ-CI-60265	CHA	Open	27,786
797	RMAC-N	Anbar	Ramadi	HZ-CI-60270	SHA	Open	13,397
798	RMAC-N	Anbar	Ramadi	HZ-CI-60272	CHA	Open	3,366
799	RMAC-N	Anbar	Ramadi	HZ-CI-60273	CHA	Open	4,941
800	RMAC-N	Anbar	Ramadi	HZ-CI-60274	CHA	Open	69,290
801	RMAC-N	Anbar	Ramadi	HZ-CI-60275	CHA	Open	25,347
802	RMAC-N	Anbar	Ramadi	HZ-CI-60276	SHA	Open	240,209
803	RMAC-N	Anbar	Ramadi	HZ-CI-60277	CHA	Open	168,101
804	RMAC-N	Anbar	Ramadi	HZ-CI-60278	CHA	Open	41,609
805	RMAC-N	Anbar	Ramadi	HZ-CI-60279	CHA	Open	17,080
806	RMAC-N	Anbar	Ramadi	HZ-CI-60280	CHA	Open	41,337
807	RMAC-N	Anbar	Ramadi	HZ-CI-60292	CHA	Open	6,317
808	RMAC-N	Anbar	Ramadi	HZ-CI-60297	CHA	Open	10,338
809	RMAC-N	Anbar	Ramadi	HZ-CI-60300	CHA	Open	5,503

810	RMAC-N	Anbar	Ramadi	HZ-CI-60302	CHA	Open	38,244
811	RMAC-N	Anbar	Ramadi	HZ-CI-60303	SHA	Open	14,934
812	RMAC-N	Anbar	Ramadi	HZ-CI-60338	SHA	Open	22,152
813	RMAC-N	Anbar	Ramadi	HZ-CI-60348	CHA	Open	24,402
814	RMAC-N	Anbar	Ramadi	HZ-CI-60359	CHA	Open	60,171
815	RMAC-N	Anbar	Ramadi	HZ-CI-60369	CHA	Open	6,405
816	RMAC-N	Anbar	Ramadi	HZ-CI-60370	SHA	Open	37,050
817	RMAC-N	Anbar	Ramadi	HZ-CI-60371	CHA	Open	8,110
818	RMAC-N	Anbar	Ramadi	HZ-CI-60372	CHA	Open	6,184
819	RMAC-N	Anbar	Ramadi	HZ-CI-60412	SHA	Open	17,455
820	RMAC-N	Anbar	Ramadi	HZ-CI-60477	SHA	Open	493
821	RMAC-N	Anbar	Ramadi	HZ-CI-60479	CHA	Open	5,645
822	RMAC-N	Anbar	Ramadi	HZ-CI-60537	CHA	Open	74,299
823	RMAC-N	Anbar	Ramadi	HZ-CI-60553	CHA	Open	606,542
824	RMAC-N	Anbar	Ramadi	HZ-CI-60593	CHA	Open	35,465
825	RMAC-N	Anbar	Ramadi	HZ-CI-60622	CHA	Open	279,095
826	RMAC-N	Anbar	Ramadi	HZ-CI-60654	CHA	Open	19,732
827	RMAC-N	Anbar	Ramadi	HZ-CI-60685	CHA	Open	335,493
828	RMAC-N	Anbar	Ramadi	HZ-CI-60687	CHA	worked on	55,452
829	RMAC-N	Anbar	Ramadi	HZ-CI-60799	CHA	Open	23,366
830	RMAC-N	Anbar	Ramadi	HZ-CI-60801	CHA	Open	402,214
831	RMAC-N	Anbar	Ramadi	HZ-CI-60837	CHA	Open	6,462
832	RMAC-N	Anbar	Ramadi	HZ-CI-60839	CHA	Open	12,632
833	RMAC-N	Anbar	Ramadi	HZ-CI-60841	CHA	Open	6,041
834	RMAC-N	Anbar	Ramadi	HZ-CI-60848	CHA	Open	22,558
835	RMAC-N	Anbar	Ramadi	HZ-CI-60933	CHA	Open	10,019
836	RMAC-N	Anbar	Ramadi	HZ-CI-60937	CHA	Open	438,469
837	RMAC-N	Anbar	Ramadi	HZ-CI-61004	SHA	Open	463
838	RMAC-N	Anbar	Ramadi	HZ-CI-61023	CHA	Open	17,753
839	RMAC-N	Anbar	Ramadi	HZ-CI-61162	SHA	Open	1,236
840	RMAC-N	Anbar	Ramadi	HZ-CI-61222	SHA	Open	66,223
841	RMAC-N	Anbar	Ramadi	HZ-CI-61224	CHA	Open	26,028
842	RMAC-N	Anbar	Ramadi	HZ-CI-61286	CHA	Open	76,455
843	RMAC-N	Anbar	Ramadi	HZ-CI-61351	CHA	Open	2,839
844	RMAC-N	Anbar	Ramadi	HZ-CI-61360	SHA	Open	358
845	RMAC-N	Anbar	Ramadi	HZ-CI-61361	CHA	Open	18,903
846	RMAC-N	Anbar	Ramadi	HZ-CI-61485	CHA	Open	286,638
847	RMAC-N	Anbar	Ramadi	HZ-CI-61523	CHA	Open	18,858
848	RMAC-N	Anbar	Ramadi	HZ-CI-61524	CHA	Open	9,072
849	RMAC-N	Anbar	Ramadi	HZ-CI-61525	CHA	Open	6,853
850	RMAC-N	Anbar	Ramadi	HZ-CI-61526	CHA	Open	173
851	RMAC-N	Anbar	Ramadi	HZ-CI-61581	CHA	Open	483,097
852	RMAC-N	Anbar	Ramadi	HZ-CI-61600	CHA	Open	5,455
853	RMAC-N	Anbar	Ramadi	HZ-CI-61616	CHA	Open	74,439
854	RMAC-N	Anbar	Ramadi	HZ-CI-61626	CHA	Open	12,425
855	RMAC-N	Anbar	Ramadi	HZ-CI-61627	CHA	Open	966
856	RMAC-N	Anbar	Ramadi	HZ-CI-61632	CHA	Open	25,880
857	RMAC-N	Anbar	Ramadi	HZ-CI-61785	CHA	Open	30,765

858	RMAC-N	Anbar	Ramadi	HZ-CI-61800	CHA	Open	136,935
859	RMAC-N	Anbar	Ramadi	HZ-CI-61817	CHA	Open	240
860	RMAC-N	Anbar	Ramadi	HZ-CI-61835	CHA	Open	180,783
861	RMAC-N	Anbar	Ramadi	HZ-CI-61861	SHA	Open	39,127
862	RMAC-N	Anbar	Ramadi	HZ-CI-61862	CHA	Open	12,103
863	RMAC-N	Anbar	Ramadi	HZ-CI-61865	CHA	Open	395,975
864	RMAC-N	Anbar	Ramadi	HZ-CI-61871	CHA	Open	1,990
865	RMAC-N	Anbar	Ramadi	HZ-CI-61873	CHA	Open	63,166
866	RMAC-N	Anbar	Ramadi	HZ-CI-61875	CHA	Open	16,553
867	RMAC-N	Anbar	Ramadi	HZ-UNMAS-688	SHA	Open	67,323
868	RMAC-N	Anbar	Ramadi	HZ-UNMAS-689	SHA	Open	416,239
869	RMAC-N	Anbar	Ramadi	HZ-UNMAS-690	SHA	Open	370,845
870	RMAC-N	Anbar	Ramadi	HZ-UNMAS-691	CHA	Open	25,396
871	RMAC-N	Anbar	Ramadi	HZ-UNMAS-692	SHA	Open	664,344
872	RMAC-N	Anbar	Ramadi	HZ-UNMAS-700	SHA	Open	52,515
873	RMAC-N	Anbar	Ramadi	HZ-UNMAS-702	SHA	Open	27,950
874	RMAC-N	Anbar	Ramadi	HZ-UNMAS-705	SHA	Open	804,900
875	RMAC-N	Anbar	Ramadi	HZ-UNMAS-707	SHA	Open	287
876	RMAC-N	Anbar	Ramadi	HZ-UNMAS-710	SHA	Open	5,607
877	RMAC-N	Anbar	Ramadi	HZ-UNMAS-807	SHA	Open	3,550
878	RMAC-N	Anbar	Ramadi	HZ-UNMAS-808	SHA	Open	72,423
879	RMAC-N	Anbar	Ramadi	HZ-UNMAS-809	SHA	Open	154,972
880	RMAC-N	Anbar	Ramadi	HZ-UNMAS-836	SHA	Open	19,346
881	RMAC-N	Anbar	Ramadi	HZ-UNMAS-837	CHA	Open	375
882	RMAC-N	Anbar	Ramadi	HZ-UNMAS-838	CHA	Open	1,300
883	RMAC-N	Anbar	Ramadi	HZ-UNMAS-840	CHA	Open	6,279
884	RMAC-N	Anbar	Ramadi	HZ-UNMAS-842	CHA	Open	4,709
885	RMAC-N	Anbar	Ramadi	HZ-UXO-CI-43007	CHA	Open	0
886	RMAC-N	Anbar	Ramadi	HZ-UXO-CI-43020	CHA	Open	0
887	RMAC-N	Anbar	Ramadi	HZ-UXO-CI-43021	CHA	Open	0
888	RMAC-N	Anbar	Ramadi	HZ-UXO-CI-43023	CHA	Open	0
889	RMAC-N	Anbar	Ramadi	HZ-UXO-CI-43025	CHA	Open	0
890	RMAC-N	Anbar	Ramadi	HZ-UXO-CI-43032	CHA	Open	0
891	RMAC-N	Anbar	Ramadi	HZ-UXO-CI-43033	CHA	Open	0
892	RMAC-N	Anbar	Ramadi	HZ-UXO-CI-43037	CHA	Open	0
893	RMAC-N	Anbar	Ramadi	HZ-UXO-CI-43038	CHA	Open	0
894	RMAC-N	Anbar	Ramadi	HZ-UXO-CI-43045	CHA	Open	0
895	RMAC-N	Anbar	Ramadi	HZ-UXO-CI-43048	CHA	Open	0
896	RMAC-N	Anbar	Ramadi	HZ-UXO-CI-43050	CHA	Open	0
897	RMAC-N	Anbar	Ramadi	HZ-UXO-CI-43052	CHA	Open	0
898	RMAC-N	Anbar	Ramadi	HZ-UXO-CI-43054	CHA	Open	0
899	RMAC-N	Anbar	Ramadi	HZ-UXO-CI-43056	CHA	Open	0
900	RMAC-N	Anbar	Ramadi	HZ-UXO-CI-43058	CHA	Open	0
901	RMAC-N	Anbar	Ramadi	HZ-UXO-CI-43075	CHA	Open	0
902	RMAC-N	Anbar	Ramadi	HZ-UXO-CI-43076	CHA	Open	0
903	RMAC-N	Anbar	Ramadi	HZ-UXO-CI-43077	CHA	Open	0
904	RMAC-N	Anbar	Ramadi	HZ-UXO-CI-43092	CHA	Open	0
905	RMAC-N	Anbar	Ramadi	HZ-UXO-CI-43095	CHA	Open	0

906	RMAC-N	Anbar	Ramadi	HZ-UXO-CI-43102	CHA	Open	0
907	RMAC-N	Anbar	Ramadi	HZ-UXO-CI-43106	CHA	Open	0
908	RMAC-N	Anbar	Ramadi	HZ-UXO-CI-43108	CHA	Open	0
909	RMAC-N	Anbar	Ramadi	HZ-UXO-CI-43115	CHA	Open	0
910	RMAC-N	Anbar	Ramadi	HZ-UXO-CI-43116	CHA	Open	0
911	RMAC-N	Anbar	Ramadi	HZ-UXO-CI-43117	CHA	Open	0
912	RMAC-N	Anbar	Ramadi	HZ-UXO-CI-43187	CHA	Open	0
913	RMAC-N	Anbar	Ramadi	HZ-UXO-CI-43188	CHA	Open	0
914	RMAC-N	Anbar	Ramadi	HZ-UXO-CI-43195	CHA	Open	0
915	RMAC-N	Anbar	Ramadi	HZ-UXO-CI-43198	CHA	Open	0
916	RMAC-N	Anbar	Ramadi	HZ-UXO-CI-43201	CHA	Open	0
917	RMAC-N	Anbar	Ramadi	HZ-UXO-CI-43207	CHA	Open	0
918	RMAC-N	Anbar	Ramadi	HZ-UXO-CI-43255	CHA	Open	0
919	RMAC-N	Anbar	Ramadi	HZ-UXO-CI-43261	CHA	Open	0
920	RMAC-N	Anbar	Ramadi	HZ-UXO-CI-43262	CHA	Open	0
921	RMAC-N	Anbar	Ramadi	HZ-UXO-CI-43264	CHA	Open	0
922	RMAC-N	Anbar	Ramadi	HZ-UXO-CI-43266	CHA	Open	0
923	RMAC-N	Anbar	Ramadi	HZ-UXO-CI-43269	CHA	Open	0
924	RMAC-N	Anbar	Ramadi	HZ-UXO-CI-43275	CHA	Open	0
925	RMAC-N	Anbar	Ramadi	HZ-UXO-CI-43276	CHA	Open	0
926	RMAC-N	Anbar	Ramadi	HZ-UXO-CI-43277	CHA	Open	0
927	RMAC-N	Anbar	Ramadi	HZ-UXO-CI-43306	CHA	Open	0
928	RMAC-N	Anbar	Ramadi	HZ-UXO-CI-43308	CHA	Open	0
929	RMAC-N	Anbar	Ramadi	HZ-UXO-CI-43309	CHA	Open	0
930	RMAC-N	Anbar	Ramadi	HZ-UXO-CI-43310	CHA	Open	0
931	RMAC-N	Anbar	Ramadi	HZ-UXO-CI-43311	CHA	Open	0
932	RMAC-N	Anbar	Ramadi	HZ-UXO-CI-43312	CHA	Open	0
933	RMAC-N	Anbar	Ramadi	HZ-UXO-CI-43313	CHA	Open	0
934	RMAC-N	Anbar	Ramadi	HZ-UXO-CI-43314	CHA	Open	0
935	RMAC-N	Anbar	Ramadi	HZ-UXO-CI-43319	CHA	Open	0
936	RMAC-N	Anbar	Ramadi	HZ-UXO-CI-43322	CHA	Open	0
937	RMAC-N	Anbar	Ramadi	HZ-UXO-CI-43324	CHA	Open	0
938	RMAC-N	Anbar	Ramadi	HZ-UXO-CI-43325	CHA	Open	0
939	RMAC-N	Anbar	Ramadi	HZ-UXO-CI-43328	CHA	Open	0
940	RMAC-N	Anbar	Ramadi	HZ-UXO-CI-43331	CHA	Open	0
941	RMAC-N	Anbar	Ramadi	HZ-UXO-CI-43334	CHA	Open	0
942	RMAC-N	Anbar	Ramadi	HZ-UXO-CI-43335	CHA	Open	0
943	RMAC-N	Anbar	Ramadi	HZ-UXO-CI-43336	CHA	Open	0
944	RMAC-N	Anbar	Ramadi	HZ-UXO-CI-43337	CHA	Open	0
945	RMAC-N	Anbar	Ramadi	HZ-UXO-CI-43340	CHA	Open	0
946	RMAC-N	Anbar	Ramadi	HZ-UXO-CI-43341	CHA	Open	0
947	RMAC-N	Anbar	Ramadi	HZ-UXO-CI-43343	CHA	Open	0
948	RMAC-N	Anbar	Ramadi	HZ-UXO-CI-43346	CHA	Open	0
949	RMAC-N	Anbar	Ramadi	HZ-UXO-CI-43349	CHA	Open	0
950	RMAC-N	Anbar	Ramadi	HZ-UXO-CI-43351	CHA	Open	0
951	RMAC-N	Anbar	Ramadi	HZ-UXO-CI-43352	CHA	Open	0
952	RMAC-N	Anbar	Ramadi	HZ-UXO-CI-43360	CHA	Open	0
953	RMAC-N	Anbar	Ramadi	HZ-UXO-CI-43367	CHA	Open	0

954	RMAC-N	Anbar	Ramadi	HZ-UXO-CI-43368	CHA	Open	0
955	RMAC-N	Anbar	Ramadi	HZ-UXO-CI-43369	CHA	Open	0
956	RMAC-N	Anbar	Ramadi	HZ-UXO-CI-43370	CHA	Open	0
957	RMAC-N	Anbar	Ramadi	HZ-UXO-CI-43394	CHA	Open	0
958	RMAC-N	Anbar	Ramadi	HZ-UXO-CI-43410	CHA	Open	2,500
959	RMAC-N	Anbar	Ramadi	HZ-UXO-CI-43420	CHA	Open	0
960	RMAC-N	Anbar	Ramadi	HZ-UXO-CI-43674	CHA	Open	0
961	RMAC-N	Anbar	Ramadi	HZ-UXO-CI-43688	CHA	Open	0
962	RMAC-N	Anbar	Ramadi	HZ-UXO-CI-43694	CHA	Open	0
963	RMAC-N	Anbar	Ramadi	HZ-UXO-CI-43705	CHA	Open	0
964	RMAC-N	Anbar	Ramadi	HZ-UXO-CI-43707	CHA	Open	0
965	RMAC-N	Anbar	Ramadi	HZ-UXO-CI-43708	CHA	Open	0
966	RMAC-N	Anbar	Ramadi	HZ-UXO-CI-43772	CHA	Open	0
967	RMAC-N	Anbar	Ramadi	HZ-UXO-CI-43781	CHA	Open	0
968	RMAC-N	Anbar	Ramadi	HZ-UXO-CI-43787	CHA	Open	0
969	RMAC-N	Anbar	Ramadi	HZ-UXO-CI-43788	CHA	Open	0
970	RMAC-N	Anbar	Ramadi	HZ-UXO-CI-43791	CHA	Open	0
971	RMAC-N	Anbar	Ramadi	HZ-UXO-CI-43792	CHA	Open	0
972	RMAC-N	Anbar	Ramadi	HZ-UXO-CI-43793	CHA	Open	0
973	RMAC-N	Anbar	Ramadi	HZ-UXO-CI-43795	CHA	Open	0
974	RMAC-N	Anbar	Ramadi	HZ-UXO-CI-43830	CHA	Open	0
975	RMAC-N	Anbar	Ramadi	HZ-UXO-CI-43831	CHA	Open	0
976	RMAC-N	Anbar	Ramadi	HZ-UXO-CI-43917	CHA	Open	0
977	RMAC-N	Anbar	Ramadi	HZ-UXO-CI-43918	CHA	Open	0
978	RMAC-N	Anbar	Ramadi	HZ-UXO-CI-43920	CHA	Open	0
979	RMAC-N	Anbar	Ramadi	HZ-UXO-CI-43922	CHA	Open	0
980	RMAC-N	Anbar	Ramadi	HZ-UXO-CI-43927	CHA	Open	50
981	RMAC-N	Anbar	Ramadi	HZ-UXO-CI-43929	CHA	Open	50
982	RMAC-N	Anbar	Ramadi	HZ-UXO-CI-43932	CHA	Open	50
983	RMAC-N	Anbar	Ramadi	HZ-UXO-CI-43933	CHA	Open	50
984	RMAC-N	Anbar	Ramadi	HZ-UXO-CI-43934	CHA	Open	50
985	RMAC-N	Anbar	Ramadi	HZ-UXO-CI-43935	CHA	Open	50
986	RMAC-N	Anbar	Ramadi	HZ-UXO-CI-43939	CHA	Open	50
987	RMAC-N	Anbar	Ramadi	HZ-UXO-CI-43941	CHA	Open	50
988	RMAC-N	Anbar	Ramadi	HZ-UXO-CI-43942	CHA	Open	0
989	RMAC-N	Anbar	Ramadi	HZ-UXO-CI-43960	CHA	Open	0
990	RMAC-N	Anbar	Ramadi	HZ-UXO-CI-60423	CHA	Open	1
991	RMAC-N	Anbar	Ramadi	HZ-UXO-CI-60425	CHA	Open	1
992	RMAC-N	Anbar	Ramadi	HZ-UXO-CI-60485	CHA	Open	1
993	RMAC-N	Anbar	Ramadi	HZ-UXO-CI-60554	CHA	Open	1
994	RMAC-N	Anbar	Ramadi	HZ-UXO-CI-60560	CHA	Open	1
995	RMAC-N	Anbar	Ramadi	HZ-UXO-CI-60571	CHA	Open	1
996	RMAC-N	Anbar	Ramadi	HZ-UXO-CI-60577	CHA	Open	1
997	RMAC-N	Anbar	Ramadi	HZ-UXO-UNMAS-2057	CHA	Open	0
998	RMAC-N	Anbar	Ramadi	HZ-UXO-UNMAS-2058	CHA	Open	0
999	RMAC-N	Anbar	Ramadi	HZ-UXO-UNMAS-2062	CHA	Open	0

1000	RMAC-N	Anbar	Ramadi	HZ-UXO-UNMAS-2063	CHA	Open	0
1001	RMAC-N	Anbar	Ramadi	HZ-UXO-UNMAS-2064	CHA	Open	0
1002	RMAC-N	Anbar	Rawa	HZ-CI-60166	SHA	Open	589
1003	RMAC-N	Anbar	Rawa	HZ-CI-60240	CHA	Open	218,278
1004	RMAC-N	Anbar	Rawa	HZ-CI-60269	CHA	Open	2,475
1005	RMAC-N	Anbar	Rawa	HZ-CI-60290	CHA	Open	211,385
1006	RMAC-N	Anbar	Rawa	HZ-CI-60786	CHA	Open	2,254
1007	RMAC-N	Anbar	Rawa	HZ-CI-60787	CHA	Open	239
1008	RMAC-N	Anbar	Rawa	HZ-CI-60803	CHA	Open	244
1009	RMAC-N	Anbar	Rawa	HZ-CI-60870	SHA	Open	405
1010	RMAC-N	Anbar	Rawa	HZ-CI-61243	SHA	Open	1,603,821
1011	RMAC-N	Anbar	Rawa	HZ-CI-61718	SHA	Open	16,818
1012	RMAC-N	Anbar	Rawa	HZ-UXO-CI-60421	CHA	Open	1
1013	RMAC-N	Anbar	Rawa	HZ-UXO-CI-60677	CHA	Open	1
1014	RMAC-N	Diyala	Al-Khalis	HZ-UNMAS-820	CHA	Open	1,636
1015	RMAC-N	Diyala	Al-Khalis	HZ-UNMAS-822	CHA	Open	1,746
1016	RMAC-N	Diyala	Al-Khalis	HZ-UNMAS-827	SHA	Open	850
1017	RMAC-N	Diyala	Al-Khalis	HZ-UNMAS-829	SHA	Open	2,276
1018	RMAC-N	Diyala	Al-Khalis	HZ-UXO-CI-60228	CHA	Open	0
1019	RMAC-N	Diyala	Al-Muqdadiya	HZ-UNMAS-816	SHA	Open	348,904
1020	RMAC-N	Diyala	Al-Muqdadiya	HZ-UNMAS-819	SHA	Open	149,863
1021	RMAC-N	Diyala	Al-Muqdadiya	HZ-UXO-CI-60689	CHA	Open	400
1022	RMAC-N	Diyala	Al-Muqdadiya	HZ-UXO-CI-60692	CHA	Open	200
1023	RMAC-N	Diyala	Al-Muqdadiya	HZ-UXO-CI-60695	CHA	Open	200
1024	RMAC-N	Diyala	Al-Muqdadiya	HZ-UXO-CI-60697	CHA	Open	200
1025	RMAC-N	Diyala	Al-Muqdadiya	HZ-UXO-CI-60700	CHA	Open	200
1026	RMAC-N	Diyala	Al-Muqdadiya	HZ-UXO-CI-60881	CHA	Open	100
1027	RMAC-N	Diyala	Al-Muqdadiya	HZ-UXO-CI-60882	CHA	Open	200
1028	RMAC-N	Diyala	Al-Muqdadiya	HZ-UXO-CI-60883	CHA	Open	200
1029	RMAC-N	Diyala	Al-Muqdadiya	HZ-UXO-CI-60884	CHA	Open	100
1030	RMAC-N	Diyala	Al-Muqdadiya	HZ-UXO-CI-60885	CHA	Open	200
1031	RMAC-N	Diyala	Al-Muqdadiya	HZ-UXO-CI-60886	CHA	Open	200
1032	RMAC-N	Diyala	Al-Muqdadiya	HZ-UXO-CI-60887	CHA	Open	100
1033	RMAC-N	Diyala	Al-Muqdadiya	HZ-UXO-CI-60888	CHA	Open	150
1034	RMAC-N	Diyala	Al-Muqdadiya	HZ-UXO-CI-60889	CHA	Open	100
1035	RMAC-N	Diyala	Al-Muqdadiya	HZ-UXO-CI-60890	CHA	Open	200
1036	RMAC-N	Diyala	Al-Muqdadiya	HZ-UXO-CI-60892	CHA	Open	150
1037	RMAC-N	Diyala	Al-Muqdadiya	HZ-UXO-CI-60894	CHA	Open	100
1038	RMAC-N	Diyala	Al-Muqdadiya	HZ-UXO-CI-60895	CHA	Open	200
1039	RMAC-N	Diyala	Al-Muqdadiya	HZ-UXO-CI-60896	CHA	Open	200
1040	RMAC-N	Diyala	Al-Muqdadiya	HZ-UXO-CI-60897	CHA	Open	150
1041	RMAC-N	Diyala	Al-Muqdadiya	HZ-UXO-CI-60898	CHA	Open	250
1042	RMAC-N	Diyala	Al-Muqdadiya	HZ-UXO-CI-60899	CHA	Open	200
1043	RMAC-N	Diyala	Ba'quba	HZ-UNMAS-694	SHA	Open	216
1044	RMAC-N	Diyala	Ba'quba	HZ-UNMAS-695	SHA	Open	232,980
1045	RMAC-N	Diyala	Khanaqin	HZ-CI-40013	CHA	Open	206,537,197
1046	RMAC-N	Diyala	Khanaqin	HZ-CI-40014	SHA	Open	46,879,995

1047	RMAC-N	Diyala	Khanaqin	HZ-MOU-1240	SHA	Open	20
1048	RMAC-N	Diyala	Khanaqin	HZ-MOU-1294	SHA	Open	250
1049	RMAC-N	Diyala	Khanaqin	HZ-MOU-1816	SHA	Open	652
1050	RMAC-N	Diyala	Khanaqin	HZ-MOU-2267	CHA	Open	20
1051	RMAC-N	Diyala	Khanaqin	HZ-MOU-402	SHA	Open	10
1052	RMAC-N	Diyala	Khanaqin	HZ-MOU-408	CHA	Open	20
1053	RMAC-N	Diyala	Khanaqin	HZ-UNMAS-696	SHA	Open	1,183
1054	RMAC-N	Diyala	Khanaqin	HZ-UNMAS-698	CHA	Open	257
1055	RMAC-N	Karkuk	Daquq	HZ-CI-40734	CHA	Open	90,153
1056	RMAC-N	Karkuk	Daquq	HZ-CI-40742	CHA	Open	2,239,838
1057	RMAC-N	Karkuk	Daquq	HZ-CI-40747	CHA	worked on	7,996,200
1058	RMAC-N	Karkuk	Daquq	HZ-CI-40828	CHA	Open	242,672
1059	RMAC-N	Karkuk	Daquq	HZ-CI-40981	CHA	Open	307,349
1060	RMAC-N	Karkuk	Daquq	HZ-CI-40983	CHA	worked on	3,293,569
1061	RMAC-N	Karkuk	Daquq	HZ-CI-42081	SHA	Open	3,270
1062	RMAC-N	Karkuk	Daquq	HZ-CI-42082	CHA	Open	10,813
1063	RMAC-N	Karkuk	Daquq	HZ-CI-42150	SHA	Open	4,521
1064	RMAC-N	Karkuk	Daquq	HZ-CI-42158	SHA	Open	170,508
1065	RMAC-N	Karkuk	Daquq	HZ-CI-42159	SHA	Open	184,028
1066	RMAC-N	Karkuk	Daquq	HZ-CI-42161	SHA	Open	151,377
1067	RMAC-N	Karkuk	Daquq	HZ-CI-42336	CHA	Open	59,017
1068	RMAC-N	Karkuk	Daquq	HZ-CI-42337	CHA	Open	189,367
1069	RMAC-N	Karkuk	Daquq	HZ-CI-42343	CHA	Open	6,555,254
1070	RMAC-N	Karkuk	Daquq	HZ-CI-61659	CHA	Open	56,910
1071	RMAC-N	Karkuk	Daquq	HZ-MOU-1437	SHA	Open	30,054
1072	RMAC-N	Karkuk	Daquq	HZ-MOU-2016	SHA	Open	36,498
1073	RMAC-N	Karkuk	Daquq	HZ-UXO-CI-43731	CHA	Open	600
1074	RMAC-N	Karkuk	Daquq	HZ-UXO-CI-43732	CHA	Open	600
1075	RMAC-N	Karkuk	Daquq	HZ-UXO-CI-43733	CHA	Open	100
1076	RMAC-N	Karkuk	Daquq	HZ-UXO-CI-43734	CHA	Open	100
1077	RMAC-N	Karkuk	Daquq	HZ-UXO-CI-43735	CHA	Open	150
1078	RMAC-N	Karkuk	Daquq	HZ-UXO-CI-43736	CHA	Open	200
1079	RMAC-N	Karkuk	Daquq	HZ-UXO-CI-43737	CHA	Open	100
1080	RMAC-N	Karkuk	Daquq	HZ-UXO-CI-43738	CHA	Open	200
1081	RMAC-N	Karkuk	Daquq	HZ-UXO-CI-43739	CHA	Open	150
1082	RMAC-N	Karkuk	Daquq	HZ-UXO-CI-43740	CHA	Open	100
1083	RMAC-N	Karkuk	Daquq	HZ-UXO-CI-43741	CHA	Open	200
1084	RMAC-N	Karkuk	Daquq	HZ-UXO-CI-43742	CHA	Open	200
1085	RMAC-N	Karkuk	Daquq	HZ-UXO-CI-43743	CHA	Open	200
1086	RMAC-N	Karkuk	Dibis	HZ-CI-42130	CHA	Open	673,606
1087	RMAC-N	Karkuk	Dibis	HZ-CI-42131	CHA	Open	2,859,614
1088	RMAC-N	Karkuk	Dibis	HZ-CI-42133	CHA	Open	156,128
1089	RMAC-N	Karkuk	Dibis	HZ-CI-42135	CHA	Open	111,996
1090	RMAC-N	Karkuk	Hawija	HZ-CI-41753	SHA	Open	3,507
1091	RMAC-N	Karkuk	Karkuk	HZ-CI-40807	SHA	Open	86,652
1092	RMAC-N	Karkuk	Karkuk	HZ-CI-40843	CHA	Open	222,721
1093	RMAC-N	Karkuk	Karkuk	HZ-CI-40845	SHA	Open	8,953
1094	RMAC-N	Karkuk	Karkuk	HZ-CI-40848	SHA	Open	12,151

1095	RMAC-N	Karkuk	Karkuk	HZ-CI-40852	SHA	Open	8,052
1096	RMAC-N	Karkuk	Karkuk	HZ-CI-40853	CHA	Open	42,968
1097	RMAC-N	Karkuk	Karkuk	HZ-CI-42101	SHA	Open	2,834
1098	RMAC-N	Karkuk	Karkuk	HZ-CI-42102	CHA	Open	23,264
1099	RMAC-N	Karkuk	Karkuk	HZ-CI-42103	CHA	Open	185,371
1100	RMAC-N	Karkuk	Karkuk	HZ-CI-42104	SHA	Open	30,880
1101	RMAC-N	Karkuk	Karkuk	HZ-CI-42105	SHA	Open	61,162
1102	RMAC-N	Karkuk	Karkuk	HZ-CI-42106	SHA	Open	0
1103	RMAC-N	Karkuk	Karkuk	HZ-CI-42120	SHA	Open	571,728
1104	RMAC-N	Karkuk	Karkuk	HZ-CI-42125	SHA	Open	16,552
1105	RMAC-N	Karkuk	Karkuk	HZ-CI-42126	CHA	Open	16,647
1106	RMAC-N	Karkuk	Karkuk	HZ-CI-42127	CHA	Open	76,432
1107	RMAC-N	Karkuk	Karkuk	HZ-CI-42132	CHA	Open	107,260
1108	RMAC-N	Karkuk	Karkuk	HZ-CI-42134	CHA	Open	175,488
1109	RMAC-N	Karkuk	Karkuk	HZ-CI-60007	CHA	Open	394,983
1110	RMAC-N	Karkuk	Karkuk	HZ-CI-60738	SHA	Open	268,238
1111	RMAC-N	Karkuk	Karkuk	HZ-CI-61510	CHA	Open	390,809
1112	RMAC-N	Karkuk	Karkuk	HZ-CI-61678	CHA	Open	207,359
1113	RMAC-N	Karkuk	Karkuk	HZ-CI-61679	CHA	Open	207,359
1114	RMAC-N	Karkuk	Karkuk	HZ-CI-61680	CHA	Open	27,967
1115	RMAC-N	Karkuk	Karkuk	HZ-UXO-CI-43724	CHA	Open	300
1116	RMAC-N	Karkuk	Karkuk	HZ-UXO-CI-43725	CHA	Open	600
1117	RMAC-N	Karkuk	Karkuk	HZ-UXO-CI-43726	CHA	Open	25
1118	RMAC-N	Karkuk	Karkuk	HZ-UXO-CI-43727	CHA	Open	50
1119	RMAC-N	Karkuk	Karkuk	HZ-UXO-CI-43728	CHA	Open	400
1120	RMAC-N	Karkuk	Karkuk	HZ-UXO-CI-43744	CHA	Open	50
1121	RMAC-N	Karkuk	Karkuk	HZ-UXO-CI-60001	CHA	Open	5
1122	RMAC-N	Karkuk	Karkuk	HZ-UXO-CI-60002	CHA	Open	0
1123	RMAC-N	Karkuk	Karkuk	HZ-UXO-CI-60900	CHA	Open	200
1124	RMAC-N	Karkuk	Karkuk	HZ-UXO-CI-60904	CHA	Open	100
1125	RMAC-N	Karkuk	Karkuk	HZ-UXO-CI-60906	CHA	Open	50
1126	RMAC-N	Karkuk	Karkuk	HZ-UXO-CI-61021	CHA	Open	100
1127	RMAC-N	Ninewa	Al-Hamdaniya	HZ-CI-41043	CHA	Open	11,196
1128	RMAC-N	Ninewa	Al-Hamdaniya	HZ-CI-41695	CHA	Open	42,976
1129	RMAC-N	Ninewa	Al-Hamdaniya	HZ-CI-41813	CHA	worked on	212,094
1130	RMAC-N	Ninewa	Al-Hamdaniya	HZ-CI-41908	SHA	Open	35,405
1131	RMAC-N	Ninewa	Al-Hamdaniya	HZ-CI-41912	SHA	Open	309
1132	RMAC-N	Ninewa	Al-Hamdaniya	HZ-CI-41914	SHA	Open	5,718
1133	RMAC-N	Ninewa	Al-Hamdaniya	HZ-CI-41917	SHA	Open	7,866
1134	RMAC-N	Ninewa	Al-Hamdaniya	HZ-CI-41918	SHA	Open	7,223
1135	RMAC-N	Ninewa	Al-Hamdaniya	HZ-CI-60308	SHA	Open	23,472
1136	RMAC-N	Ninewa	Al-Hamdaniya	HZ-CI-60915	CHA	Open	68,149
1137	RMAC-N	Ninewa	Al-Hamdaniya	HZ-CI-61622	SHA	Open	55,574
1138	RMAC-N	Ninewa	Al-Hamdaniya	HZ-CI-61720	SHA	Open	974
1139	RMAC-N	Ninewa	Al-Hamdaniya	HZ-CI-61737	CHA	Open	36,507
1140	RMAC-N	Ninewa	Al-Hamdaniya	HZ-MOU-1635	CHA	Open	0
1141	RMAC-N	Ninewa	Al-Hamdaniya	HZ-MOU-1671	SHA	Open	3,000
1142	RMAC-N	Ninewa	Al-Hamdaniya	HZ-MOU-2313	SHA	Open	20,000

1143	RMAC-N	Ninewa	Al-Hamdaniya	HZ-MOU-2522	SHA	Open	18,996
1144	RMAC-N	Ninewa	Al-Hamdaniya	HZ-MOU-2865	CHA	Open	0
1145	RMAC-N	Ninewa	Al-Hamdaniya	HZ-UXO-CI-41222	CHA	Open	25
1146	RMAC-N	Ninewa	Al-Hamdaniya	HZ-UXO-CI-42811	CHA	Open	350
1147	RMAC-N	Ninewa	Al-Hamdaniya	HZ-UXO-CI-42817	CHA	Open	300
1148	RMAC-N	Ninewa	Al-Hamdaniya	HZ-UXO-CI-42826	CHA	Open	300
1149	RMAC-N	Ninewa	Al-Hamdaniya	HZ-UXO-CI-43173	CHA	Open	0
1150	RMAC-N	Ninewa	Al-Hamdaniya	HZ-UXO-CI-60096	CHA	Open	300
1151	RMAC-N	Ninewa	Aqra	HZ-UXO-CI-42972	CHA	Open	100
1152	RMAC-N	Ninewa	Hatra	HZ-CI-40868	CHA	Open	299,750
1153	RMAC-N	Ninewa	Hatra	HZ-CI-40870	CHA	worked on	7,844,308
1154	RMAC-N	Ninewa	Hatra	HZ-CI-61421	SHA	Open	9,060
1155	RMAC-N	Ninewa	Hatra	HZ-UXO-CI-42830	CHA	Open	200
1156	RMAC-N	Ninewa	Hatra	HZ-UXO-CI-42844	CHA	Open	900
1157	RMAC-N	Ninewa	Hatra	HZ-UXO-CI-60721	CHA	Open	25
1158	RMAC-N	Ninewa	Makhmur	HZ-CI-41776	CHA	worked on	126,661
1159	RMAC-N	Ninewa	Makhmur	HZ-CI-42363	CHA	Open	5,369
1160	RMAC-N	Ninewa	Makhmur	HZ-CI-60319	CHA	Open	42,135
1161	RMAC-N	Ninewa	Makhmur	HZ-CI-60321	SHA	Open	14,028
1162	RMAC-N	Ninewa	Makhmur	HZ-CI-60847	CHA	Open	443,816
1163	RMAC-N	Ninewa	Makhmur	HZ-CI-60849	SHA	Open	358
1164	RMAC-N	Ninewa	Makhmur	HZ-CI-60850	SHA	Open	578
1165	RMAC-N	Ninewa	Makhmur	HZ-CI-60852	SHA	Open	809
1166	RMAC-N	Ninewa	Makhmur	HZ-CI-60854	SHA	Open	1,864
1167	RMAC-N	Ninewa	Makhmur	HZ-CI-60855	SHA	Open	873
1168	RMAC-N	Ninewa	Makhmur	HZ-CI-60859	SHA	Open	1,070
1169	RMAC-N	Ninewa	Makhmur	HZ-CI-60861	SHA	Open	1,173
1170	RMAC-N	Ninewa	Makhmur	HZ-CI-60865	SHA	Open	904
1171	RMAC-N	Ninewa	Makhmur	HZ-CI-60869	SHA	Open	649
1172	RMAC-N	Ninewa	Makhmur	HZ-CI-60875	CHA	Open	846
1173	RMAC-N	Ninewa	Makhmur	HZ-CI-60876	SHA	Open	1,591
1174	RMAC-N	Ninewa	Makhmur	HZ-CI-60879	SHA	Open	1,802
1175	RMAC-N	Ninewa	Makhmur	HZ-CI-60881	SHA	Open	329
1176	RMAC-N	Ninewa	Makhmur	HZ-CI-60883	SHA	Open	626
1177	RMAC-N	Ninewa	Makhmur	HZ-CI-60885	SHA	Open	1,098
1178	RMAC-N	Ninewa	Makhmur	HZ-CI-60888	SHA	Open	975
1179	RMAC-N	Ninewa	Makhmur	HZ-CI-60889	SHA	Open	273
1180	RMAC-N	Ninewa	Makhmur	HZ-CI-60908	CHA	Open	46,408
1181	RMAC-N	Ninewa	Makhmur	HZ-CI-60909	CHA	Open	8,437
1182	RMAC-N	Ninewa	Makhmur	HZ-CI-60911	CHA	Open	75,861
1183	RMAC-N	Ninewa	Makhmur	HZ-CI-60914	CHA	Open	39,538
1184	RMAC-N	Ninewa	Makhmur	HZ-CI-60916	CHA	Open	95,218
1185	RMAC-N	Ninewa	Makhmur	HZ-CI-60918	CHA	Open	59,100
1186	RMAC-N	Ninewa	Makhmur	HZ-CI-60920	CHA	Open	221,471
1187	RMAC-N	Ninewa	Makhmur	HZ-CI-60921	CHA	Open	35,523
1188	RMAC-N	Ninewa	Makhmur	HZ-CI-61076	CHA	Open	16,000
1189	RMAC-N	Ninewa	Makhmur	HZ-CI-61155	SHA	Open	56,008
1190	RMAC-N	Ninewa	Makhmur	HZ-CI-61206	SHA	Open	40,034

1191	RMAC-N	Ninewa	Makhmur	HZ-CI-61288	CHA	Open	1,525
1192	RMAC-N	Ninewa	Makhmur	HZ-CI-61407	CHA	Open	73,593
1193	RMAC-N	Ninewa	Makhmur	HZ-CI-61412	CHA	Open	822
1194	RMAC-N	Ninewa	Makhmur	HZ-CI-61413	CHA	Open	137,479
1195	RMAC-N	Ninewa	Makhmur	HZ-CI-61416	CHA	Open	10,732
1196	RMAC-N	Ninewa	Makhmur	HZ-CI-61423	SHA	Open	764
1197	RMAC-N	Ninewa	Makhmur	HZ-CI-61491	SHA	Open	758
1198	RMAC-N	Ninewa	Makhmur	HZ-CI-61492	SHA	Open	912
1199	RMAC-N	Ninewa	Makhmur	HZ-CI-61493	SHA	Open	664
1200	RMAC-N	Ninewa	Makhmur	HZ-CI-61495	SHA	Open	1,033
1201	RMAC-N	Ninewa	Makhmur	HZ-CI-61496	SHA	Open	664
1202	RMAC-N	Ninewa	Makhmur	HZ-CI-61497	SHA	Open	11,466
1203	RMAC-N	Ninewa	Makhmur	HZ-CI-61500	SHA	Open	3,137
1204	RMAC-N	Ninewa	Makhmur	HZ-CI-61502	SHA	Open	1,707
1205	RMAC-N	Ninewa	Makhmur	HZ-CI-61505	SHA	Open	5,125
1206	RMAC-N	Ninewa	Makhmur	HZ-CI-61507	SHA	Open	1,514
1207	RMAC-N	Ninewa	Makhmur	HZ-CI-61508	SHA	Open	890
1208	RMAC-N	Ninewa	Makhmur	HZ-CI-61509	SHA	Open	676
1209	RMAC-N	Ninewa	Makhmur	HZ-CI-61564	SHA	Open	17,001
1210	RMAC-N	Ninewa	Makhmur	HZ-CI-61565	CHA	Open	696
1211	RMAC-N	Ninewa	Makhmur	HZ-CI-61596	CHA	Open	1,040
1212	RMAC-N	Ninewa	Makhmur	HZ-CI-61687	CHA	Open	15,347
1213	RMAC-N	Ninewa	Makhmur	HZ-CI-61690	SHA	Open	21,242
1214	RMAC-N	Ninewa	Makhmur	HZ-CI-61691	SHA	Open	113,503
1215	RMAC-N	Ninewa	Makhmur	HZ-CI-61725	CHA	Open	9,998
1216	RMAC-N	Ninewa	Makhmur	HZ-CI-61726	CHA	Open	116,182
1217	RMAC-N	Ninewa	Makhmur	HZ-CI-61728	CHA	Open	39,143
1218	RMAC-N	Ninewa	Makhmur	HZ-CI-61730	CHA	Open	44,905
1219	RMAC-N	Ninewa	Makhmur	HZ-CI-61731	CHA	Open	103,938
1220	RMAC-N	Ninewa	Makhmur	HZ-CI-61733	CHA	Open	1,291,086
1221	RMAC-N	Ninewa	Makhmur	HZ-CI-61736	CHA	Open	38,888
1222	RMAC-N	Ninewa	Makhmur	HZ-CI-61741	CHA	Open	367,371
1223	RMAC-N	Ninewa	Makhmur	HZ-CI-61786	SHA	Open	166,889
1224	RMAC-N	Ninewa	Makhmur	HZ-CI-61791	SHA	Open	2,044
1225	RMAC-N	Ninewa	Makhmur	HZ-CI-61792	SHA	Open	102,558
1226	RMAC-N	Ninewa	Makhmur	HZ-CI-61793	SHA	Open	35,587
1227	RMAC-N	Ninewa	Makhmur	HZ-CI-61801	SHA	Open	45,944
1228	RMAC-N	Ninewa	Makhmur	HZ-CI-61830	SHA	Open	46,266
1229	RMAC-N	Ninewa	Makhmur	HZ-UXO-CI-42974	CHA	Open	50
1230	RMAC-N	Ninewa	Makhmur	HZ-UXO-CI-42982	CHA	Open	50
1231	RMAC-N	Ninewa	Makhmur	HZ-UXO-CI-42985	CHA	Open	2,500
1232	RMAC-N	Ninewa	Makhmur	HZ-UXO-CI-60107	CHA	Open	2
1233	RMAC-N	Ninewa	Makhmur	HZ-UXO-CI-60115	CHA	Open	5
1234	RMAC-N	Ninewa	Makhmur	HZ-UXO-CI-60116	CHA	Open	3
1235	RMAC-N	Ninewa	Makhmur	HZ-UXO-CI-60117	CHA	Open	5
1236	RMAC-N	Ninewa	Makhmur	HZ-UXO-CI-60389	CHA	Open	1,350
1237	RMAC-N	Ninewa	Makhmur	HZ-UXO-CI-60392	CHA	Open	1,400
1238	RMAC-N	Ninewa	Makhmur	HZ-UXO-CI-60715	CHA	Open	500

1239	RMAC-N	Ninewa	Makhmur	HZ-UXO-CI-60716	CHA	Open	500
1240	RMAC-N	Ninewa	Makhmur	HZ-UXO-CI-60923	CHA	Open	570
1241	RMAC-N	Ninewa	Makhmur	HZ-UXO-CI-60924	CHA	Open	359
1242	RMAC-N	Ninewa	Makhmur	HZ-UXO-CI-60925	CHA	Open	348
1243	RMAC-N	Ninewa	Mosul	HZ-CI-41676	CHA	Open	7,671
1244	RMAC-N	Ninewa	Mosul	HZ-CI-41712	SHA	Open	5,184
1245	RMAC-N	Ninewa	Mosul	HZ-CI-41717	CHA	Open	20,355
1246	RMAC-N	Ninewa	Mosul	HZ-CI-41721	CHA	Open	21,868
1247	RMAC-N	Ninewa	Mosul	HZ-CI-41722	CHA	Open	22,045
1248	RMAC-N	Ninewa	Mosul	HZ-CI-41923	CHA	Open	754
1249	RMAC-N	Ninewa	Mosul	HZ-CI-60416	CHA	Open	5,634
1250	RMAC-N	Ninewa	Mosul	HZ-CI-60544	SHA	Open	590,312
1251	RMAC-N	Ninewa	Mosul	HZ-CI-61387	SHA	Open	38,897
1252	RMAC-N	Ninewa	Mosul	HZ-CI-61399	CHA	Open	2,729
1253	RMAC-N	Ninewa	Mosul	HZ-CI-61401	SHA	Open	65,391
1254	RMAC-N	Ninewa	Mosul	HZ-CI-61402	SHA	Open	142,867
1255	RMAC-N	Ninewa	Mosul	HZ-CI-61424	CHA	Open	9,015
1256	RMAC-N	Ninewa	Mosul	HZ-CI-61435	CHA	Open	187,918
1257	RMAC-N	Ninewa	Mosul	HZ-CI-61503	SHA	Open	1,020
1258	RMAC-N	Ninewa	Mosul	HZ-CI-61506	SHA	Open	511
1259	RMAC-N	Ninewa	Mosul	HZ-CI-61735	CHA	Open	1,380
1260	RMAC-N	Ninewa	Mosul	HZ-MOU-1831	CHA	Open	3,000
1261	RMAC-N	Ninewa	Mosul	HZ-MOU-2214	CHA	Open	1,000
1262	RMAC-N	Ninewa	Mosul	HZ-UNMAS-677	SHA	Open	378
1263	RMAC-N	Ninewa	Mosul	HZ-UXO-CI-42905	CHA	Open	20
1264	RMAC-N	Ninewa	Mosul	HZ-UXO-CI-42927	CHA	Open	25
1265	RMAC-N	Ninewa	Mosul	HZ-UXO-CI-42928	CHA	Open	50
1266	RMAC-N	Ninewa	Mosul	HZ-UXO-CI-42929	CHA	Open	200
1267	RMAC-N	Ninewa	Mosul	HZ-UXO-CI-60732	CHA	Open	100
1268	RMAC-N	Ninewa	Mosul	HZ-UXO-CI-60735	CHA	Open	0
1269	RMAC-N	Ninewa	Mosul	HZ-UXO-UNMAS-1574	CHA	Open	0
1270	RMAC-N	Ninewa	Sinjar	HZ-CI-40580	SHA	worked on	8,133,818
1271	RMAC-N	Ninewa	Sinjar	HZ-CI-41057	CHA	Open	1,560,502
1272	RMAC-N	Ninewa	Sinjar	HZ-CI-41663	CHA	worked on	668,411
1273	RMAC-N	Ninewa	Sinjar	HZ-CI-41681	SHA	Open	129,803
1274	RMAC-N	Ninewa	Sinjar	HZ-CI-41759	SHA	worked on	472,667
1275	RMAC-N	Ninewa	Sinjar	HZ-CI-41760	SHA	worked on	59,892
1276	RMAC-N	Ninewa	Sinjar	HZ-CI-41763	SHA	Open	4,238
1277	RMAC-N	Ninewa	Sinjar	HZ-CI-41766	SHA	Open	148,343
1278	RMAC-N	Ninewa	Sinjar	HZ-CI-41767	SHA	worked on	9,460
1279	RMAC-N	Ninewa	Sinjar	HZ-CI-41769	CHA	Open	18,509
1280	RMAC-N	Ninewa	Sinjar	HZ-CI-41773	SHA	worked on	29,202
1281	RMAC-N	Ninewa	Sinjar	HZ-CI-41779	SHA	Open	10,596
1282	RMAC-N	Ninewa	Sinjar	HZ-CI-41780	SHA	Open	121,384
1283	RMAC-N	Ninewa	Sinjar	HZ-CI-41781	SHA	Open	3,582
1284	RMAC-N	Ninewa	Sinjar	HZ-CI-41793	SHA	Open	3,871
1285	RMAC-N	Ninewa	Sinjar	HZ-CI-41835	CHA	worked on	129,133
1286	RMAC-N	Ninewa	Sinjar	HZ-CI-41842	CHA	Open	514,916

1287	RMAC-N	Ninewa	Sinjar	HZ-CI-41867	SHA	Open	1,147
1288	RMAC-N	Ninewa	Sinjar	HZ-CI-41869	SHA	Open	21,008
1289	RMAC-N	Ninewa	Sinjar	HZ-CI-41972	CHA	Open	7,424
1290	RMAC-N	Ninewa	Sinjar	HZ-CI-41998	CHA	Open	275
1291	RMAC-N	Ninewa	Sinjar	HZ-CI-42041	SHA	Open	1,366,764
1292	RMAC-N	Ninewa	Sinjar	HZ-CI-60413	SHA	Open	85,813
1293	RMAC-N	Ninewa	Sinjar	HZ-CI-60419	SHA	Open	1,547
1294	RMAC-N	Ninewa	Sinjar	HZ-CI-60420	SHA	Open	1,443
1295	RMAC-N	Ninewa	Sinjar	HZ-CI-60547	SHA	Open	26,965
1296	RMAC-N	Ninewa	Sinjar	HZ-CI-60616	CHA	Open	135,342
1297	RMAC-N	Ninewa	Sinjar	HZ-CI-60627	CHA	Open	30,217
1298	RMAC-N	Ninewa	Sinjar	HZ-CI-60810	CHA	Open	78,975
1299	RMAC-N	Ninewa	Sinjar	HZ-CI-60811	CHA	Open	53,798
1300	RMAC-N	Ninewa	Sinjar	HZ-CI-60813	CHA	Open	91,175
1301	RMAC-N	Ninewa	Sinjar	HZ-CI-60836	CHA	Open	23,847
1302	RMAC-N	Ninewa	Sinjar	HZ-CI-60838	CHA	Open	50,126
1303	RMAC-N	Ninewa	Sinjar	HZ-CI-61303	SHA	Open	72,330
1304	RMAC-N	Ninewa	Sinjar	HZ-CI-61398	CHA	Open	4,804
1305	RMAC-N	Ninewa	Sinjar	HZ-CI-61609	SHA	Open	178,837
1306	RMAC-N	Ninewa	Sinjar	HZ-CI-61610	SHA	Open	4,135
1307	RMAC-N	Ninewa	Sinjar	HZ-CI-61646	SHA	Open	33,679
1308	RMAC-N	Ninewa	Sinjar	HZ-CI-61656	CHA	Open	5,775
1309	RMAC-N	Ninewa	Sinjar	HZ-CI-61719	SHA	Open	22,367
1310	RMAC-N	Ninewa	Sinjar	HZ-CI-61721	SHA	Open	15,202
1311	RMAC-N	Ninewa	Sinjar	HZ-CI-61751	SHA	Open	29,238
1312	RMAC-N	Ninewa	Sinjar	HZ-CI-61813	CHA	Open	1,084,576
1313	RMAC-N	Ninewa	Sinjar	HZ-CI-61827	CHA	Open	1,190,162
1314	RMAC-N	Ninewa	Sinjar	HZ-MOU-1592	SHA	Open	450
1315	RMAC-N	Ninewa	Sinjar	HZ-MOU-1646	CHA	Open	2,500
1316	RMAC-N	Ninewa	Sinjar	HZ-MOU-1745	SHA	Open	450
1317	RMAC-N	Ninewa	Sinjar	HZ-MOU-1803	SHA	Open	400
1318	RMAC-N	Ninewa	Sinjar	HZ-MOU-1804	SHA	Open	450
1319	RMAC-N	Ninewa	Sinjar	HZ-MOU-2170	CHA	Open	40
1320	RMAC-N	Ninewa	Sinjar	HZ-MOU-2282	SHA	Open	250
1321	RMAC-N	Ninewa	Sinjar	HZ-MOU-2886	SHA	Open	350
1322	RMAC-N	Ninewa	Sinjar	HZ-MOU-2893	SHA	Open	350
1323	RMAC-N	Ninewa	Sinjar	HZ-MOU-473	CHA	Open	1,000
1324	RMAC-N	Ninewa	Sinjar	HZ-MOU-733	SHA	Open	2,500
1325	RMAC-N	Ninewa	Sinjar	HZ-UXO-CI-42877	CHA	Open	100
1326	RMAC-N	Ninewa	Sinjar	HZ-UXO-CI-42880	CHA	Open	100
1327	RMAC-N	Ninewa	Sinjar	HZ-UXO-CI-42881	CHA	Open	600
1328	RMAC-N	Ninewa	Sinjar	HZ-UXO-CI-42883	CHA	Open	2,500
1329	RMAC-N	Ninewa	Sinjar	HZ-UXO-CI-42884	CHA	Open	400
1330	RMAC-N	Ninewa	Sinjar	HZ-UXO-CI-42887	CHA	Open	120
1331	RMAC-N	Ninewa	Sinjar	HZ-UXO-CI-42888	CHA	Open	180
1332	RMAC-N	Ninewa	Sinjar	HZ-UXO-CI-42891	CHA	Open	1,000
1333	RMAC-N	Ninewa	Sinjar	HZ-UXO-CI-42893	CHA	Open	600
1334	RMAC-N	Ninewa	Sinjar	HZ-UXO-CI-42895	CHA	Open	300

1335	RMAC-N	Ninewa	Sinjar	HZ-UXO-CI-42897	CHA	Open	100
1336	RMAC-N	Ninewa	Sinjar	HZ-UXO-CI-42899	CHA	Open	200
1337	RMAC-N	Ninewa	Sinjar	HZ-UXO-CI-42900	CHA	Open	625
1338	RMAC-N	Ninewa	Sinjar	HZ-UXO-CI-42902	CHA	Open	625
1339	RMAC-N	Ninewa	Sinjar	HZ-UXO-CI-42906	CHA	Open	625
1340	RMAC-N	Ninewa	Sinjar	HZ-UXO-CI-42914	CHA	Open	240
1341	RMAC-N	Ninewa	Sinjar	HZ-UXO-CI-42917	CHA	Open	400
1342	RMAC-N	Ninewa	Sinjar	HZ-UXO-CI-42919	CHA	Open	450
1343	RMAC-N	Ninewa	Sinjar	HZ-UXO-CI-42921	CHA	Open	250
1344	RMAC-N	Ninewa	Sinjar	HZ-UXO-CI-42922	CHA	Open	150
1345	RMAC-N	Ninewa	Sinjar	HZ-UXO-CI-42923	CHA	Open	400
1346	RMAC-N	Ninewa	Sinjar	HZ-UXO-CI-42924	CHA	Open	600
1347	RMAC-N	Ninewa	Sinjar	HZ-UXO-CI-42925	CHA	Open	450
1348	RMAC-N	Ninewa	Sinjar	HZ-UXO-CI-42930	CHA	Open	625
1349	RMAC-N	Ninewa	Sinjar	HZ-UXO-CI-42931	CHA	Open	325
1350	RMAC-N	Ninewa	Sinjar	HZ-UXO-CI-42932	CHA	Open	750
1351	RMAC-N	Ninewa	Sinjar	HZ-UXO-CI-42933	CHA	Open	250
1352	RMAC-N	Ninewa	Sinjar	HZ-UXO-CI-42934	CHA	Open	250
1353	RMAC-N	Ninewa	Sinjar	HZ-UXO-CI-42935	CHA	Open	250
1354	RMAC-N	Ninewa	Sinjar	HZ-UXO-CI-42936	CHA	Open	1,250
1355	RMAC-N	Ninewa	Sinjar	HZ-UXO-CI-42937	CHA	Open	625
1356	RMAC-N	Ninewa	Sinjar	HZ-UXO-CI-42938	CHA	Open	250
1357	RMAC-N	Ninewa	Sinjar	HZ-UXO-CI-42939	CHA	Open	625
1358	RMAC-N	Ninewa	Sinjar	HZ-UXO-CI-42965	CHA	Open	600
1359	RMAC-N	Ninewa	Sinjar	HZ-UXO-CI-42968	CHA	Open	100
1360	RMAC-N	Ninewa	Sinjar	HZ-UXO-CI-42969	CHA	Open	100
1361	RMAC-N	Ninewa	Sinjar	HZ-UXO-CI-42977	CHA	Open	450
1362	RMAC-N	Ninewa	Sinjar	HZ-UXO-CI-42987	CHA	Open	150
1363	RMAC-N	Ninewa	Sinjar	HZ-UXO-CI-42988	CHA	Open	250
1364	RMAC-N	Ninewa	Sinjar	HZ-UXO-CI-42989	CHA	Open	400
1365	RMAC-N	Ninewa	Sinjar	HZ-UXO-CI-42990	CHA	Open	250
1366	RMAC-N	Ninewa	Sinjar	HZ-UXO-CI-42991	CHA	Open	2,500
1367	RMAC-N	Ninewa	Sinjar	HZ-UXO-CI-42992	CHA	Open	1,200
1368	RMAC-N	Ninewa	Sinjar	HZ-UXO-CI-42994	CHA	Open	900
1369	RMAC-N	Ninewa	Sinjar	HZ-UXO-CI-42995	CHA	Open	900
1370	RMAC-N	Ninewa	Sinjar	HZ-UXO-CI-42997	CHA	Open	200
1371	RMAC-N	Ninewa	Sinjar	HZ-UXO-CI-43004	CHA	Open	100
1372	RMAC-N	Ninewa	Sinjar	HZ-UXO-CI-43060	CHA	Open	200
1373	RMAC-N	Ninewa	Sinjar	HZ-UXO-CI-43062	CHA	Open	200
1374	RMAC-N	Ninewa	Sinjar	HZ-UXO-CI-43063	CHA	Open	200
1375	RMAC-N	Ninewa	Sinjar	HZ-UXO-CI-43064	CHA	Open	400
1376	RMAC-N	Ninewa	Sinjar	HZ-UXO-CI-43065	CHA	Open	200
1377	RMAC-N	Ninewa	Sinjar	HZ-UXO-CI-43067	CHA	Open	150
1378	RMAC-N	Ninewa	Sinjar	HZ-UXO-CI-43068	CHA	Open	400
1379	RMAC-N	Ninewa	Sinjar	HZ-UXO-CI-43070	CHA	Open	300
1380	RMAC-N	Ninewa	Sinjar	HZ-UXO-CI-43071	CHA	Open	200
1381	RMAC-N	Ninewa	Sinjar	HZ-UXO-CI-43072	CHA	Open	200
1382	RMAC-N	Ninewa	Sinjar	HZ-UXO-CI-43079	CHA	Open	25

1383	RMAC-N	Ninewa	Sinjar	HZ-UXO-CI-43093	CHA	Open	500
1384	RMAC-N	Ninewa	Sinjar	HZ-UXO-CI-43094	CHA	Open	625
1385	RMAC-N	Ninewa	Sinjar	HZ-UXO-CI-43099	CHA	Open	25
1386	RMAC-N	Ninewa	Sinjar	HZ-UXO-CI-43105	CHA	Open	2,000
1387	RMAC-N	Ninewa	Sinjar	HZ-UXO-CI-60164	CHA	Open	25
1388	RMAC-N	Ninewa	Sinjar	HZ-UXO-CI-60165	CHA	Open	25
1389	RMAC-N	Ninewa	Sinjar	HZ-UXO-CI-60171	CHA	Open	500
1390	RMAC-N	Ninewa	Sinjar	HZ-UXO-CI-60172	CHA	Open	500
1391	RMAC-N	Ninewa	Sinjar	HZ-UXO-CI-60178	CHA	Open	155
1392	RMAC-N	Ninewa	Sinjar	HZ-UXO-CI-60193	CHA	Open	25
1393	RMAC-N	Ninewa	Sinjar	HZ-UXO-CI-60194	CHA	Open	25
1394	RMAC-N	Ninewa	Sinjar	HZ-UXO-CI-60199	CHA	Open	600
1395	RMAC-N	Ninewa	Sinjar	HZ-UXO-CI-60200	CHA	Open	600
1396	RMAC-N	Ninewa	Sinjar	HZ-UXO-CI-60201	CHA	Open	400
1397	RMAC-N	Ninewa	Sinjar	HZ-UXO-CI-60207	CHA	Open	25
1398	RMAC-N	Ninewa	Sinjar	HZ-UXO-CI-60208	CHA	Open	250
1399	RMAC-N	Ninewa	Sinjar	HZ-UXO-CI-60211	CHA	Open	25
1400	RMAC-N	Ninewa	Sinjar	HZ-UXO-CI-60216	CHA	Open	25
1401	RMAC-N	Ninewa	Sinjar	HZ-UXO-CI-60255	CHA	Open	25
1402	RMAC-N	Ninewa	Sinjar	HZ-UXO-CI-60257	CHA	Open	25
1403	RMAC-N	Ninewa	Sinjar	HZ-UXO-CI-60258	CHA	Open	100
1404	RMAC-N	Ninewa	Sinjar	HZ-UXO-CI-60260	CHA	Open	25
1405	RMAC-N	Ninewa	Sinjar	HZ-UXO-CI-60264	CHA	Open	25
1406	RMAC-N	Ninewa	Sinjar	HZ-UXO-CI-60361	CHA	Open	25
1407	RMAC-N	Ninewa	Sinjar	HZ-UXO-CI-60362	CHA	Open	100
1408	RMAC-N	Ninewa	Sinjar	HZ-UXO-CI-60363	CHA	Open	
1409	RMAC-N	Ninewa	Sinjar	HZ-UXO-CI-60427	CHA	Open	476
1410	RMAC-N	Ninewa	Sinjar	HZ-UXO-CI-60455	CHA	Open	100
1411	RMAC-N	Ninewa	Sinjar	HZ-UXO-CI-60456	CHA	Open	300
1412	RMAC-N	Ninewa	Sinjar	HZ-UXO-CI-60457	CHA	Open	250
1413	RMAC-N	Ninewa	Sinjar	HZ-UXO-CI-60458	CHA	Open	250
1414	RMAC-N	Ninewa	Sinjar	HZ-UXO-CI-60459	CHA	Open	
1415	RMAC-N	Ninewa	Sinjar	HZ-UXO-CI-60460	CHA	Open	50
1416	RMAC-N	Ninewa	Sinjar	HZ-UXO-CI-60463	CHA	Open	250
1417	RMAC-N	Ninewa	Sinjar	HZ-UXO-CI-60464	CHA	Open	250
1418	RMAC-N	Ninewa	Sinjar	HZ-UXO-CI-60477	CHA	Open	200
1419	RMAC-N	Ninewa	Sinjar	HZ-UXO-CI-60479	CHA	Open	250
1420	RMAC-N	Ninewa	Sinjar	HZ-UXO-CI-60480	CHA	Open	100
1421	RMAC-N	Ninewa	Sinjar	HZ-UXO-CI-60482	CHA	Open	100
1422	RMAC-N	Ninewa	Sinjar	HZ-UXO-CI-60487	CHA	Open	400
1423	RMAC-N	Ninewa	Sinjar	HZ-UXO-CI-60488	CHA	Open	400
1424	RMAC-N	Ninewa	Sinjar	HZ-UXO-CI-60639	CHA	Open	25
1425	RMAC-N	Ninewa	Sinjar	HZ-UXO-CI-60724	CHA	Open	250
1426	RMAC-N	Ninewa	Sinjar	HZ-UXO-CI-60725	CHA	Open	300
1427	RMAC-N	Ninewa	Sinjar	HZ-UXO-CI-60726	CHA	Open	200
1428	RMAC-N	Ninewa	Sinjar	HZ-UXO-CI-60727	CHA	Open	500
1429	RMAC-N	Ninewa	Sinjar	HZ-UXO-CI-60729	CHA	Open	100
1430	RMAC-N	Ninewa	Sinjar	HZ-UXO-CI-60736	CHA	Open	25

1431	RMAC-N	Ninewa	Sinjar	HZ-UXO-CI-60929	CHA	Open	150
1432	RMAC-N	Ninewa	Sinjar	HZ-UXO-CI-60930	CHA	Open	200
1433	RMAC-N	Ninewa	Sinjar	HZ-UXO-CI-60931	CHA	Open	250
1434	RMAC-N	Ninewa	Sinjar	HZ-UXO-CI-60932	CHA	Open	350
1435	RMAC-N	Ninewa	Sinjar	HZ-UXO-CI-60933	CHA	Open	300
1436	RMAC-N	Ninewa	Sinjar	HZ-UXO-CI-60934	CHA	Open	200
1437	RMAC-N	Ninewa	Sinjar	HZ-UXO-CI-60936	CHA	Open	200
1438	RMAC-N	Ninewa	Sinjar	HZ-UXO-CI-60937	CHA	Open	200
1439	RMAC-N	Ninewa	Sinjar	HZ-UXO-CI-60938	CHA	Open	400
1440	RMAC-N	Ninewa	Sinjar	HZ-UXO-CI-60939	CHA	Open	100
1441	RMAC-N	Ninewa	Sinjar	HZ-UXO-CI-60940	CHA	Open	110
1442	RMAC-N	Ninewa	Sinjar	HZ-UXO-CI-60941	CHA	Open	105
1443	RMAC-N	Ninewa	Sinjar	HZ-UXO-CI-60942	CHA	Open	100
1444	RMAC-N	Ninewa	Sinjar	HZ-UXO-CI-60943	CHA	Open	350
1445	RMAC-N	Ninewa	Sinjar	HZ-UXO-CI-60944	CHA	Open	500
1446	RMAC-N	Ninewa	Sinjar	HZ-UXO-CI-60945	CHA	Open	250
1447	RMAC-N	Ninewa	Sinjar	HZ-UXO-CI-60946	CHA	Open	400
1448	RMAC-N	Ninewa	Sinjar	HZ-UXO-CI-60947	CHA	Open	0
1449	RMAC-N	Ninewa	Sinjar	HZ-UXO-CI-60948	CHA	Open	500
1450	RMAC-N	Ninewa	Sinjar	HZ-UXO-CI-60949	CHA	Open	300
1451	RMAC-N	Ninewa	Sinjar	HZ-UXO-CI-60950	CHA	Open	250
1452	RMAC-N	Ninewa	Sinjar	HZ-UXO-CI-60951	CHA	Open	250
1453	RMAC-N	Ninewa	Sinjar	HZ-UXO-CI-60952	CHA	Open	400
1454	RMAC-N	Ninewa	Sinjar	HZ-UXO-CI-60953	CHA	Open	300
1455	RMAC-N	Ninewa	Sinjar	HZ-UXO-CI-60954	CHA	Open	600
1456	RMAC-N	Ninewa	Sinjar	HZ-UXO-CI-60956	CHA	Open	400
1457	RMAC-N	Ninewa	Sinjar	HZ-UXO-CI-60957	CHA	Open	400
1458	RMAC-N	Ninewa	Sinjar	HZ-UXO-CI-60958	CHA	Open	300
1459	RMAC-N	Ninewa	Sinjar	HZ-UXO-CI-60960	CHA	Open	400
1460	RMAC-N	Ninewa	Sinjar	HZ-UXO-CI-60961	CHA	Open	300
1461	RMAC-N	Ninewa	Sinjar	HZ-UXO-CI-60962	CHA	Open	400
1462	RMAC-N	Ninewa	Sinjar	HZ-UXO-CI-60963	CHA	Open	400
1463	RMAC-N	Ninewa	Sinjar	HZ-UXO-CI-60964	CHA	Open	350
1464	RMAC-N	Ninewa	Sinjar	HZ-UXO-CI-60965	CHA	Open	400
1465	RMAC-N	Ninewa	Sinjar	HZ-UXO-CI-60966	CHA	Open	300
1466	RMAC-N	Ninewa	Sinjar	HZ-UXO-CI-60967	CHA	Open	300
1467	RMAC-N	Ninewa	Sinjar	HZ-UXO-CI-60968	CHA	Open	250
1468	RMAC-N	Ninewa	Sinjar	HZ-UXO-CI-60969	CHA	Open	500
1469	RMAC-N	Ninewa	Sinjar	HZ-UXO-CI-60970	CHA	Open	400
1470	RMAC-N	Ninewa	Sinjar	HZ-UXO-CI-60971	CHA	Open	270
1471	RMAC-N	Ninewa	Sinjar	HZ-UXO-CI-60972	CHA	Open	250
1472	RMAC-N	Ninewa	Sinjar	HZ-UXO-CI-60973	CHA	Open	350
1473	RMAC-N	Ninewa	Sinjar	HZ-UXO-CI-60974	CHA	Open	350
1474	RMAC-N	Ninewa	Sinjar	HZ-UXO-CI-60975	CHA	Open	400
1475	RMAC-N	Ninewa	Sinjar	HZ-UXO-CI-60976	CHA	Open	350
1476	RMAC-N	Ninewa	Sinjar	HZ-UXO-CI-60977	CHA	Open	300
1477	RMAC-N	Ninewa	Sinjar	HZ-UXO-CI-60978	CHA	Open	300
1478	RMAC-N	Ninewa	Sinjar	HZ-UXO-CI-60979	CHA	Open	400

1479	RMAC-N	Ninewa	Sinjar	HZ-UXO-CI-60980	CHA	Open	250
1480	RMAC-N	Ninewa	Sinjar	HZ-UXO-CI-60981	CHA	Open	300
1481	RMAC-N	Ninewa	Sinjar	HZ-UXO-CI-60982	CHA	Open	450
1482	RMAC-N	Ninewa	Sinjar	HZ-UXO-CI-60984	CHA	Open	400
1483	RMAC-N	Ninewa	Sinjar	HZ-UXO-CI-60985	CHA	Open	300
1484	RMAC-N	Ninewa	Sinjar	HZ-UXO-CI-60986	CHA	Open	350
1485	RMAC-N	Ninewa	Sinjar	HZ-UXO-CI-60987	CHA	Open	400
1486	RMAC-N	Ninewa	Sinjar	HZ-UXO-CI-60988	CHA	Open	350
1487	RMAC-N	Ninewa	Sinjar	HZ-UXO-CI-60997	CHA	Open	350
1488	RMAC-N	Ninewa	Sinjar	HZ-UXO-CI-61000	CHA	Open	400
1489	RMAC-N	Ninewa	Sinjar	HZ-UXO-CI-61001	CHA	Open	350
1490	RMAC-N	Ninewa	Sinjar	HZ-UXO-CI-61002	CHA	Open	400
1491	RMAC-N	Ninewa	Sinjar	HZ-UXO-CI-61050	CHA	Open	450
1492	RMAC-N	Ninewa	Sinjar	HZ-UXO-CI-61052	CHA	Open	500
1493	RMAC-N	Ninewa	Sinjar	HZ-UXO-CI-61055	CHA	Open	350
1494	RMAC-N	Ninewa	Sinjar	HZ-UXO-CI-61057	CHA	Open	250
1495	RMAC-N	Ninewa	Sinjar	HZ-UXO-CI-61058	CHA	Open	250
1496	RMAC-N	Ninewa	Sinjar	HZ-UXO-CI-61059	CHA	Open	150
1497	RMAC-N	Ninewa	Sinjar	HZ-UXO-CI-61060	CHA	Open	150
1498	RMAC-N	Ninewa	Sinjar	HZ-UXO-CI-61061	CHA	Open	150
1499	RMAC-N	Ninewa	Sinjar	HZ-UXO-CI-61062	CHA	Open	150
1500	RMAC-N	Ninewa	Sinjar	HZ-UXO-CI-61063	CHA	Open	150
1501	RMAC-N	Ninewa	Sinjar	HZ-UXO-CI-61065	CHA	Open	25
1502	RMAC-N	Ninewa	Sinjar	HZ-UXO-CI-61067	CHA	Open	450
1503	RMAC-N	Ninewa	Sinjar	HZ-UXO-CI-61068	CHA	Open	355
1504	RMAC-N	Ninewa	Sinjar	HZ-UXO-CI-61069	CHA	Open	400
1505	RMAC-N	Ninewa	Sinjar	HZ-UXO-CI-61070	CHA	Open	350
1506	RMAC-N	Ninewa	Sinjar	HZ-UXO-CI-61071	CHA	Open	400
1507	RMAC-N	Ninewa	Sinjar	HZ-UXO-CI-61072	CHA	Open	400
1508	RMAC-N	Ninewa	Sinjar	HZ-UXO-CI-61073	CHA	Open	250
1509	RMAC-N	Ninewa	Sinjar	HZ-UXO-CI-61074	CHA	Open	200
1510	RMAC-N	Ninewa	Sinjar	HZ-UXO-CI-61076	CHA	Open	350
1511	RMAC-N	Ninewa	Sinjar	HZ-UXO-CI-61077	CHA	Open	295
1512	RMAC-N	Ninewa	Sinjar	HZ-UXO-CI-61078	CHA	Open	295
1513	RMAC-N	Ninewa	Sinjar	HZ-UXO-CI-61079	CHA	Open	450
1514	RMAC-N	Ninewa	Sinjar	HZ-UXO-CI-61080	CHA	Open	500
1515	RMAC-N	Ninewa	Sinjar	HZ-UXO-CI-61081	CHA	Open	500
1516	RMAC-N	Ninewa	Sinjar	HZ-UXO-CI-61143	CHA	Open	350
1517	RMAC-N	Ninewa	Sinjar	HZ-UXO-CI-61144	CHA	Open	400
1518	RMAC-N	Ninewa	Sinjar	HZ-UXO-CI-61145	CHA	Open	400
1519	RMAC-N	Ninewa	Sinjar	HZ-UXO-CI-61146	CHA	Open	450
1520	RMAC-N	Ninewa	Sinjar	HZ-UXO-CI-61180	CHA	Open	500
1521	RMAC-N	Ninewa	Telafar	HZ-CI-41059	CHA	Open	18,455
1522	RMAC-N	Ninewa	Telafar	HZ-CI-41159	CHA	Open	656,352
1523	RMAC-N	Ninewa	Telafar	HZ-CI-41702	CHA	Open	182,545
1524	RMAC-N	Ninewa	Telafar	HZ-CI-41850	SHA	Open	156,272
1525	RMAC-N	Ninewa	Telafar	HZ-CI-41969	SHA	Open	1,515
1526	RMAC-N	Ninewa	Telafar	HZ-CI-42040	SHA	Open	1,403,327

1527	RMAC-N	Ninewa	Telafar	HZ-CI-42047	SHA	Open	1,663
1528	RMAC-N	Ninewa	Telafar	HZ-CI-42136	CHA	worked on	7,662,021
1529	RMAC-N	Ninewa	Telafar	HZ-CI-42139	CHA	Open	8,865
1530	RMAC-N	Ninewa	Telafar	HZ-CI-60315	CHA	Open	312,516
1531	RMAC-N	Ninewa	Telafar	HZ-CI-60323	CHA	Open	5,383
1532	RMAC-N	Ninewa	Telafar	HZ-CI-60325	CHA	Open	53,068
1533	RMAC-N	Ninewa	Telafar	HZ-CI-60326	SHA	Open	755,846
1534	RMAC-N	Ninewa	Telafar	HZ-CI-60328	CHA	Open	49,219
1535	RMAC-N	Ninewa	Telafar	HZ-CI-60329	SHA	Open	16,205
1536	RMAC-N	Ninewa	Telafar	HZ-CI-60330	SHA	Open	208,978
1537	RMAC-N	Ninewa	Telafar	HZ-CI-60331	SHA	Open	390,693
1538	RMAC-N	Ninewa	Telafar	HZ-CI-60337	SHA	Open	495,363
1539	RMAC-N	Ninewa	Telafar	HZ-CI-60353	SHA	worked on	783,970
1540	RMAC-N	Ninewa	Telafar	HZ-CI-60411	SHA	Open	841
1541	RMAC-N	Ninewa	Telafar	HZ-CI-61357	SHA	Open	8,980
1542	RMAC-N	Ninewa	Telafar	HZ-CI-61403	SHA	Open	157,215
1543	RMAC-N	Ninewa	Telafar	HZ-CI-61420	SHA	Open	101,413
1544	RMAC-N	Ninewa	Telafar	HZ-CI-61422	SHA	Open	2,008,597
1545	RMAC-N	Ninewa	Telafar	HZ-CI-61436	CHA	Open	261,675
1546	RMAC-N	Ninewa	Telafar	HZ-CI-61438	CHA	Open	89,402
1547	RMAC-N	Ninewa	Telafar	HZ-CI-61440	CHA	Open	294,818
1548	RMAC-N	Ninewa	Telafar	HZ-CI-61655	CHA	Open	106,797
1549	RMAC-N	Ninewa	Telafar	HZ-CI-61715	SHA	Open	367,355
1550	RMAC-N	Ninewa	Telafar	HZ-CI-61833	SHA	Open	3,366,823
1551	RMAC-N	Ninewa	Telafar	HZ-CI-61836	CHA	Open	133,557
1552	RMAC-N	Ninewa	Telafar	HZ-MOU-1606	CHA	Open	800
1553	RMAC-N	Ninewa	Telafar	HZ-MOU-1620	CHA	Open	750,000
1554	RMAC-N	Ninewa	Telafar	HZ-MOU-1824	SHA	Open	0
1555	RMAC-N	Ninewa	Telafar	HZ-MOU-2089	SHA	worked on	20,000
1556	RMAC-N	Ninewa	Telafar	HZ-MOU-2181	CHA	Open	300
1557	RMAC-N	Ninewa	Telafar	HZ-MOU-2213	CHA	Open	25,000
1558	RMAC-N	Ninewa	Telafar	HZ-MOU-2226	SHA	Open	0
1559	RMAC-N	Ninewa	Telafar	HZ-MOU-2550	CHA	Open	4,500
1560	RMAC-N	Ninewa	Telafar	HZ-MOU-3194	CHA	Open	250
1561	RMAC-N	Ninewa	Telafar	HZ-UXO-CI-43543	CHA	Open	25
1562	RMAC-N	Ninewa	Telafar	HZ-UXO-CI-60104	CHA	Open	100
1563	RMAC-N	Ninewa	Telafar	HZ-UXO-CI-60121	CHA	Open	2
1564	RMAC-N	Ninewa	Telafar	HZ-UXO-CI-60122	CHA	Open	25
1565	RMAC-N	Ninewa	Telafar	HZ-UXO-CI-60134	CHA	Open	25
1566	RMAC-N	Ninewa	Telafar	HZ-UXO-CI-61198	CHA	Open	100
1567	RMAC-N	Ninewa	Tilkaif	HZ-CI-40629	SHA	worked on	2,114,653
1568	RMAC-N	Ninewa	Tilkaif	HZ-CI-40796	CHA	worked on	1,439,133
1569	RMAC-N	Ninewa	Tilkaif	HZ-CI-40798	CHA	worked on	3,012
1570	RMAC-N	Ninewa	Tilkaif	HZ-CI-41690	CHA	worked on	137,015
1571	RMAC-N	Ninewa	Tilkaif	HZ-CI-41706	CHA	worked on	524,418
1572	RMAC-N	Ninewa	Tilkaif	HZ-CI-42015	CHA	worked on	362,468
1573	RMAC-N	Ninewa	Tilkaif	HZ-CI-42037	CHA	Open	277,768
1574	RMAC-N	Ninewa	Tilkaif	HZ-CI-60332	CHA	Open	278,376

1575	RMAC-N	Ninewa	Tilkaif	HZ-CI-60333	SHA	Open	33,676
1576	RMAC-N	Ninewa	Tilkaif	HZ-CI-60713	CHA	Open	199,591
1577	RMAC-N	Ninewa	Tilkaif	HZ-CI-60736	CHA	Open	20,639
1578	RMAC-N	Ninewa	Tilkaif	HZ-CI-60739	CHA	Open	68,992
1579	RMAC-N	Ninewa	Tilkaif	HZ-CI-60740	CHA	Open	37,982
1580	RMAC-N	Ninewa	Tilkaif	HZ-CI-60845	CHA	Open	18,815
1581	RMAC-N	Ninewa	Tilkaif	HZ-CI-60895	CHA	worked on	585,138
1582	RMAC-N	Ninewa	Tilkaif	HZ-CI-60897	CHA	Open	9,974
1583	RMAC-N	Ninewa	Tilkaif	HZ-CI-60973	CHA	Open	10,468
1584	RMAC-N	Ninewa	Tilkaif	HZ-CI-60975	CHA	Open	25,400
1585	RMAC-N	Ninewa	Tilkaif	HZ-CI-60976	CHA	Open	14,401
1586	RMAC-N	Ninewa	Tilkaif	HZ-CI-60977	CHA	Open	5,342
1587	RMAC-N	Ninewa	Tilkaif	HZ-CI-60978	CHA	Open	176,071
1588	RMAC-N	Ninewa	Tilkaif	HZ-CI-61020	CHA	Open	3,430
1589	RMAC-N	Ninewa	Tilkaif	HZ-CI-61448	CHA	Open	262,710
1590	RMAC-N	Ninewa	Tilkaif	HZ-CI-61453	SHA	Open	65,042
1591	RMAC-N	Ninewa	Tilkaif	HZ-CI-61551	CHA	Open	17,333
1592	RMAC-N	Ninewa	Tilkaif	HZ-CI-61552	CHA	Open	38,663
1593	RMAC-N	Ninewa	Tilkaif	HZ-CI-61648	CHA	Open	59,471
1594	RMAC-N	Ninewa	Tilkaif	HZ-CI-61651	CHA	Open	27,536
1595	RMAC-N	Ninewa	Tilkaif	HZ-CI-61709	CHA	Open	72,268
1596	RMAC-N	Ninewa	Tilkaif	HZ-CI-61765	CHA	Open	23,783
1597	RMAC-N	Ninewa	Tilkaif	HZ-CI-61767	CHA	Open	7,192
1598	RMAC-N	Ninewa	Tilkaif	HZ-CI-61811	SHA	Open	24,479
1599	RMAC-N	Ninewa	Tilkaif	HZ-MOU-1829	CHA	Open	3,000
1600	RMAC-N	Ninewa	Tilkaif	HZ-MOU-3033	SHA	Open	2,000
1601	RMAC-N	Ninewa	Tilkaif	HZ-MOU-3035	SHA	Open	1,500
1602	RMAC-N	Ninewa	Tilkaif	HZ-UXO-CI-43871	CHA	Open	300
1603	RMAC-N	Ninewa	Tilkaif	HZ-UXO-CI-43874	CHA	Open	300
1604	RMAC-N	Ninewa	Tilkaif	HZ-UXO-CI-43880	CHA	Open	300
1605	RMAC-N	Ninewa	Tilkaif	HZ-UXO-CI-43881	CHA	Open	300
1606	RMAC-N	Ninewa	Tilkaif	HZ-UXO-CI-60125	CHA	Open	5
1607	RMAC-N	Ninewa	Tilkaif	HZ-UXO-CI-60126	CHA	Open	0
1608	RMAC-N	Ninewa	Tilkaif	HZ-UXO-CI-60132	CHA	Open	0
1609	RMAC-N	Salah al-Din	Baiji	HZ-CI-41156	CHA	Open	43,335
1610	RMAC-N	Salah al-Din	Baiji	HZ-CI-41829	CHA	Open	502
1611	RMAC-N	Salah al-Din	Baiji	HZ-CI-41882	CHA	Open	45,862
1612	RMAC-N	Salah al-Din	Baiji	HZ-CI-41888	CHA	Open	4,160
1613	RMAC-N	Salah al-Din	Baiji	HZ-CI-41889	CHA	Open	3,547
1614	RMAC-N	Salah al-Din	Baiji	HZ-CI-41890	CHA	Open	63,829
1615	RMAC-N	Salah al-Din	Baiji	HZ-CI-41893	SHA	Open	208,720
1616	RMAC-N	Salah al-Din	Baiji	HZ-CI-41894	CHA	Open	3,996
1617	RMAC-N	Salah al-Din	Baiji	HZ-CI-41895	SHA	Open	3,246
1618	RMAC-N	Salah al-Din	Baiji	HZ-CI-41935	SHA	Open	30,014
1619	RMAC-N	Salah al-Din	Baiji	HZ-CI-41937	SHA	Open	7,441
1620	RMAC-N	Salah al-Din	Baiji	HZ-CI-41938	SHA	Open	67,047
1621	RMAC-N	Salah al-Din	Baiji	HZ-CI-41940	CHA	Open	2,258,060
1622	RMAC-N	Salah al-Din	Baiji	HZ-CI-41981	CHA	Open	159,940

1623	RMAC-N	Salah al-Din	Baiji	HZ-CI-41983	CHA	Open	4,027
1624	RMAC-N	Salah al-Din	Baiji	HZ-CI-41984	CHA	Open	66,556
1625	RMAC-N	Salah al-Din	Baiji	HZ-CI-41985	CHA	Open	3,204
1626	RMAC-N	Salah al-Din	Baiji	HZ-CI-41986	CHA	Open	2,011
1627	RMAC-N	Salah al-Din	Baiji	HZ-CI-41987	SHA	Open	162,421
1628	RMAC-N	Salah al-Din	Baiji	HZ-CI-42034	CHA	Open	31,225
1629	RMAC-N	Salah al-Din	Baiji	HZ-CI-42038	CHA	Open	14,120
1630	RMAC-N	Salah al-Din	Baiji	HZ-CI-42039	CHA	worked on	393,564
1631	RMAC-N	Salah al-Din	Baiji	HZ-CI-42084	SHA	Open	576
1632	RMAC-N	Salah al-Din	Baiji	HZ-CI-42259	CHA	Open	495,524
1633	RMAC-N	Salah al-Din	Baiji	HZ-CI-42260	CHA	Open	2,331
1634	RMAC-N	Salah al-Din	Baiji	HZ-CI-42375	CHA	worked on	76,212
1635	RMAC-N	Salah al-Din	Baiji	HZ-CI-42376	CHA	worked on	58,536
1636	RMAC-N	Salah al-Din	Baiji	HZ-CI-42378	CHA	worked on	351,120
1637	RMAC-N	Salah al-Din	Baiji	HZ-CI-60304	CHA	Open	102,836
1638	RMAC-N	Salah al-Din	Baiji	HZ-CI-60305	CHA	Open	327,480
1639	RMAC-N	Salah al-Din	Baiji	HZ-CI-60791	CHA	Open	189
1640	RMAC-N	Salah al-Din	Baiji	HZ-CI-60814	CHA	worked on	5,443
1641	RMAC-N	Salah al-Din	Baiji	HZ-CI-60815	CHA	worked on	50,497
1642	RMAC-N	Salah al-Din	Baiji	HZ-CI-60926	CHA	Open	404
1643	RMAC-N	Salah al-Din	Baiji	HZ-CI-60955	CHA	Open	27,685
1644	RMAC-N	Salah al-Din	Baiji	HZ-CI-61149	CHA	Open	25,409
1645	RMAC-N	Salah al-Din	Baiji	HZ-CI-61163	CHA	Open	680,336
1646	RMAC-N	Salah al-Din	Baiji	HZ-CI-61314	CHA	Open	20,190
1647	RMAC-N	Salah al-Din	Baiji	HZ-CI-61770	CHA	Open	44,591
1648	RMAC-N	Salah al-Din	Baiji	HZ-CI-61831	SHA	Open	2,649
1649	RMAC-N	Salah al-Din	Baiji	HZ-CI-61832	SHA	Open	20,763
1650	RMAC-N	Salah al-Din	Baiji	HZ-UXO-CI-42430	CHA	Open	0
1651	RMAC-N	Salah al-Din	Baiji	HZ-UXO-CI-42449	CHA	Open	0
1652	RMAC-N	Salah al-Din	Baiji	HZ-UXO-CI-42492	CHA	Open	0
1653	RMAC-N	Salah al-Din	Baiji	HZ-UXO-CI-42493	CHA	Open	0
1654	RMAC-N	Salah al-Din	Baiji	HZ-UXO-CI-43152	CHA	Open	200
1655	RMAC-N	Salah al-Din	Baiji	HZ-UXO-CI-43223	CHA	Open	200
1656	RMAC-N	Salah al-Din	Baiji	HZ-UXO-CI-43224	CHA	Open	100
1657	RMAC-N	Salah al-Din	Baiji	HZ-UXO-CI-43225	CHA	Open	4
1658	RMAC-N	Salah al-Din	Baiji	HZ-UXO-CI-43227	CHA	Open	300
1659	RMAC-N	Salah al-Din	Baiji	HZ-UXO-CI-43228	CHA	Open	400
1660	RMAC-N	Salah al-Din	Baiji	HZ-UXO-CI-43230	CHA	Open	400
1661	RMAC-N	Salah al-Din	Baiji	HZ-UXO-CI-43232	CHA	Open	400
1662	RMAC-N	Salah al-Din	Baiji	HZ-UXO-CI-43235	CHA	Open	600
1663	RMAC-N	Salah al-Din	Baiji	HZ-UXO-CI-43237	CHA	Open	250
1664	RMAC-N	Salah al-Din	Baiji	HZ-UXO-CI-43371	CHA	Open	200
1665	RMAC-N	Salah al-Din	Baiji	HZ-UXO-CI-43373	CHA	Open	200
1666	RMAC-N	Salah al-Din	Baiji	HZ-UXO-CI-43387	CHA	Open	200
1667	RMAC-N	Salah al-Din	Baiji	HZ-UXO-CI-43388	CHA	Open	200
1668	RMAC-N	Salah al-Din	Baiji	HZ-UXO-CI-43389	CHA	Open	600
1669	RMAC-N	Salah al-Din	Baiji	HZ-UXO-CI-43390	CHA	Open	600
1670	RMAC-N	Salah al-Din	Baiji	HZ-UXO-CI-43391	CHA	Open	600

1671	RMAC-N	Salah al-Din	Baiji	HZ-UXO-CI-43481	CHA	Open	10
1672	RMAC-N	Salah al-Din	Baiji	HZ-UXO-CI-43483	CHA	Open	10
1673	RMAC-N	Salah al-Din	Baiji	HZ-UXO-CI-43486	CHA	Open	10
1674	RMAC-N	Salah al-Din	Baiji	HZ-UXO-CI-43489	CHA	Open	200
1675	RMAC-N	Salah al-Din	Baiji	HZ-UXO-CI-43490	CHA	Open	250
1676	RMAC-N	Salah al-Din	Baiji	HZ-UXO-CI-43491	CHA	Open	300
1677	RMAC-N	Salah al-Din	Baiji	HZ-UXO-CI-43492	CHA	Open	200
1678	RMAC-N	Salah al-Din	Baiji	HZ-UXO-CI-43493	CHA	Open	700
1679	RMAC-N	Salah al-Din	Baiji	HZ-UXO-CI-43495	CHA	Open	150
1680	RMAC-N	Salah al-Din	Baiji	HZ-UXO-CI-43496	CHA	Open	600
1681	RMAC-N	Salah al-Din	Baiji	HZ-UXO-CI-43497	CHA	Open	400
1682	RMAC-N	Salah al-Din	Baiji	HZ-UXO-CI-43498	CHA	Open	150
1683	RMAC-N	Salah al-Din	Baiji	HZ-UXO-CI-43499	CHA	Open	300
1684	RMAC-N	Salah al-Din	Baiji	HZ-UXO-CI-43631	CHA	Open	400
1685	RMAC-N	Salah al-Din	Balad	HZ-CI-42083	CHA	Open	1,594,261
1686	RMAC-N	Salah al-Din	Tikrit	HZ-CI-40417	CHA	Open	2,853,326
1687	RMAC-N	Salah al-Din	Tikrit	HZ-CI-40772	CHA	worked on	65,210
1688	RMAC-N	Salah al-Din	Tikrit	HZ-CI-42029	SHA	Open	8,317
1689	RMAC-N	Salah al-Din	Tikrit	HZ-CI-42031	SHA	Open	8,276
1690	RMAC-N	Salah al-Din	Tikrit	HZ-CI-60568	SHA	Open	33,515
1691	RMAC-N	Salah al-Din	Tikrit	HZ-CI-61100	CHA	Open	56,754
1692	RMAC-N	Salah al-Din	Tikrit	HZ-CI-61118	CHA	Open	9,836
1693	RMAC-N	Salah al-Din	Tikrit	HZ-CI-61339	CHA	Open	3,908
1694	RMAC-N	Salah al-Din	Tikrit	HZ-CI-61353	CHA	Open	4,094
1695	RMAC-N	Salah al-Din	Tikrit	HZ-CI-61362	CHA	Open	3,767
1696	RMAC-N	Salah al-Din	Tikrit	HZ-CI-61363	CHA	Open	4,512
1697	RMAC-N	Salah al-Din	Tikrit	HZ-CI-61705	CHA	Open	86,126
1698	RMAC-N	Salah al-Din	Tikrit	HZ-CI-61710	CHA	Open	308
1699	RMAC-N	Salah al-Din	Tikrit	HZ-CI-61842	CHA	Open	3,183
1700	RMAC-N	Salah al-Din	Tikrit	HZ-UXO-CI-43457	CHA	Open	400
1701	RMAC-N	Salah al-Din	Tikrit	HZ-UXO-CI-43458	CHA	Open	150
1702	RMAC-N	Salah al-Din	Tikrit	HZ-UXO-CI-43459	CHA	Open	300
1703	RMAC-N	Salah al-Din	Tikrit	HZ-UXO-CI-43460	CHA	Open	800
1704	RMAC-N	Salah al-Din	Tikrit	HZ-UXO-CI-43461	CHA	Open	200
1705	RMAC-N	Salah al-Din	Tikrit	HZ-UXO-CI-43462	CHA	Open	300
1706	RMAC-N	Salah al-Din	Tikrit	HZ-UXO-CI-43463	CHA	Open	300
1707	RMAC-N	Salah al-Din	Tikrit	HZ-UXO-CI-43464	CHA	Open	30
1708	RMAC-N	Salah al-Din	Tikrit	HZ-UXO-CI-43465	CHA	Open	600
1709	RMAC-N	Salah al-Din	Tikrit	HZ-UXO-CI-43466	CHA	Open	300
1710	RMAC-N	Salah al-Din	Tikrit	HZ-UXO-CI-43467	CHA	Open	200
1711	RMAC-N	Salah al-Din	Tikrit	HZ-UXO-CI-43468	CHA	Open	300
1712	RMAC-N	Salah al-Din	Tikrit	HZ-UXO-CI-43469	CHA	Open	600
1713	RMAC-N	Salah al-Din	Tikrit	HZ-UXO-CI-43470	CHA	Open	300
1714	RMAC-N	Salah al-Din	Tikrit	HZ-UXO-CI-43471	CHA	Open	300
1715	RMAC-N	Salah al-Din	Tikrit	HZ-UXO-CI-43474	CHA	Open	200
1716	RMAC-N	Salah al-Din	Tikrit	HZ-UXO-CI-43475	CHA	Open	300
1717	RMAC-N	Salah al-Din	Tikrit	HZ-UXO-CI-43476	CHA	Open	300
1718	RMAC-N	Salah al-Din	Tikrit	HZ-UXO-CI-43477	CHA	Open	150

1719	RMAC-N	Salah al-Din	Tikrit	HZ-UXO-CI-43478	CHA	Open	300
1720	RMAC-N	Salah al-Din	Tikrit	HZ-UXO-CI-43479	CHA	Open	200
1721	RMAC-N	Salah al-Din	Tikrit	HZ-UXO-CI-43480	CHA	Open	200
Grand Total							526,636,847

Annex (4) - IKMAA List of Over all SHA containing AP (Hazard status Open or WorkedOn)

Table 47- Annex (4) - IKMAA List of Over all SHA containing AP (Hazard status Open or WorkedOn)

No.	Province	District	Sub-District	City/Community	Hazard localid	Areasize
1	Halabja	Halabja	Byara	Dara Tfe	MA-IS-IK-430/IK-3110	720,000
2	Halabja	Halabja	Khurmali	Daramar	MA-IS-IK-359/IK-3108	180,000
3	Halabja	Halabja	Khurmali	Meri Sur	MA-IS-IK-2272/IK-3298	65,000
4	Halabja	Halabja	Sirwan	Lawaran	MA-IS-IK-4463/IK-3712	100,000
5	Halabja	Halabja	Sirwan	Tuni Haji Hasan	MA-IS-IK-876/IK-3105	200,000
6	Slemani	Dibs	Prde	Chiya Charmgi Bchuk	MA-IS-IK-120491/IK-1	400,000
7	Slemani	Dibs	Prde	Choma Zardalai Gawra	MA-IS-IK-6001/IK-1	7,875
8	Slemani	Dibs	Prde	Zardk	MA-IS-IK-6006/IK-1	28,960
9	Slemani	Dibs	Prde	Zardk	MA-IS-IK-6006/IK-2	2,679
10	Slemani	Kalar	Kalar	Chala Rash	MA-IS-IK-1007/IK-1697	60,000
11	Slemani	Kfri	Jabara	Kingirban	MA-IS-IK-4543/IK-2	20,810
12	Slemani	Kfri	Jabara	Kingirban	MA-IS-IK-4543/IK-1	60,000
13	Slemani	Kfri	Kokz (Kullajo)	Kokz	MA-IS-IK-120456/IK-1	35,506
14	Slemani	Kfri	Kokz (Kullajo)	Qara Blakh	MA-IS-IK-4558/IK-1	46,300
15	Slemani	Kfri	Kokz (Kullajo)	Qara Blakh	MA-IS-IK-4558/IK-5	165,000
16	Slemani	Kfri	Kokz (Kullajo)	Shilan Gawra	MA-IS-IK-120528/IK-1	560,000
17	Slemani	Kfri	Nawjul(Zanana)	Ghara	MA-IS-IK-120476/IK-2	200,000
18	Slemani	Kfri	Nawjul(Zanana)	Kulla Kani	MA-IS-IK-120523/IK-1	120,000
19	Slemani	Kfri	Nawjul(Zanana)	Kulla Kani	MA-IS-IK-120523/IK-2	75,000
20	Slemani	Kfri	Nawjul(Zanana)	Kulla Kani	MA-IS-IK-120523/IK-4	35,000
21	Slemani	Kfri	Nawjul(Zanana)	Kulla Kani	MA-IS-IK-120523/IK-3	25,000
22	Slemani	Kfri	Nawjul(Zanana)	Qum Palak	MA-IS-IK-1047/IK-1686	9,298
23	Slemani	Kfri	Nawjul(Zanana)	Qum Palak	MA-IS-IK-1047/IK-1688	181,290
24	Slemani	Kfri	Nawjul(Zanana)	Qum Palak	MA-IS-IK-1047/IK-1687	43,725
25	Slemani	Kfri	Nawjul(Zanana)	Qushalan	MA-IS-IK-120477/IK-1	70,000
26	Slemani	Kfri	Nawjul(Zanana)	Sar Shoraw	MA-IS-IK-120478/IK-2	19,000
27	Slemani	Kfri	Nawjul(Zanana)	Sar Shoraw	MA-IS-IK-120478/IK-1	58,000
28	Slemani	Khanaqin	Bamo (Glejal)	Barweni Khwaru	MA-IS-IK-822/IK-1614	73,250
29	Slemani	Khanaqin	Bamo (Glejal)	Barweni Khwaru	MA-IS-IK-822/IK-1615	28,000
30	Slemani	Khanaqin	Bamo (Glejal)	Barweni Khwaru	MA-IS-IK-822/IK-1731	89,063
31	Slemani	Khanaqin	Khanaqin	Chya Raza	MA-IS-IK-110/IK-3509	0
32	Slemani	Khanaqin	Khanaqin	Kani Masi	MA-IS-IK-4540/IK-2	42,800
33	Slemani	Khanaqin	Qoratu	Ali Mir	MA-IS-IK-993/IK-1185	700,000
34	Slemani	Khanaqin	Qoratu	Mahmud Qajar	MA-IS-IK-996/IK-1632	3,412,000
35	Slemani	Khanaqin	Qoratu	Mahmud Qajar	MA-IS-IK-996/IK-1631	888,000
36	Slemani	Khanaqin	Qoratu	Mahmud Qajar	MA-IS-IK-996/IK-1675	225,000
37	Slemani	Khanaqin	maidan	Horen	MA-IS-IK-817/IK-1620	100,000
38	Slemani	Khanaqin	maidan	Horen	MA-IS-IK-817/IK-1489	150,000
39	Slemani	Khanaqin	maidan	Horen	MA-IS-IK-817/IK-1618	100,000
40	Slemani	Khanaqin	maidan	Kani Zhala	MA-IS-IK-790/IK-1624	700,000

41	Slemani	Khanaqin	maidan	Kani Zhala	MA-IS-IK-790/IK-1623	53,500
42	Slemani	Khanaqin	maidan	Khrkne	MA-IS-IK-800/IK-1626	200,000
43	Slemani	Khanaqin	maidan	Saraw	MA-IS-IK-807/IK-1650	350,000
44	Slemani	Khanaqin	maidan	Saraw	MA-IS-IK-807/IK-1649	30,000
45	Slemani	Khanaqin	maidan	Saraw	MA-IS-IK-807/IK-1651	720,000
46	Slemani	Khanaqin	maidan	Shmsheer Kul	MA-IS-IK-815/IK-3456	88,000
47	Slemani	Darbandihkan	Darbandikhan	Shameran	MA-IS-IK-617/IK-1432	150,000
48	Slemani	Penjwin	Garmk	Awalan	MA-IS-IK-1669/IK-3202	130,000
49	Slemani	Penjwin	Garmk	Awalan	MA-IS-IK-1669/IK-3201	80,000
50	Slemani	Penjwin	Garmk	Badalan	MA-IS-IK-1595/IK-2544	750,000
51	Slemani	Penjwin	Garmk	Balika Dar	MA-IS-IK-1599/IK-3705	650,000
52	Slemani	Penjwin	Garmk	Barkachal	MA-IS-IK-2240/IK-3289	866,250
53	Slemani	Penjwin	Garmk	Chazh	MA-IS-IK-1672/IK-2550	100,000
54	Slemani	Penjwin	Garmk	Chazh	MA-IS-IK-1672/IK-2551	90,000
55	Slemani	Penjwin	Garmk	Harbr	MA-IS-IK-1619/IK-3182	2,000,000
56	Slemani	Penjwin	Garmk	Hoba Suta	MA-IS-IK-1601/IK-3225	440,000
57	Slemani	Penjwin	Garmk	Ismailawa	MA-IS-IK-2247/IK-3291	180,000
58	Slemani	Penjwin	Garmk	Laladar	MA-IS-IK-1650/IK-3200	250,000
59	Slemani	Penjwin	Garmk	Mesharo	MA-IS-IK-1624/IK-3183	550,000
60	Slemani	Penjwin	Garmk	Mishyaw Khwarw	MA-IS-IK-1698/IK-3214	800,000
61	Slemani	Penjwin	Garmk	Mishyaw Saroo	MA-IS-IK-1696/IK-3213	645,000
62	Slemani	Penjwin	Garmk	Narmalas	MA-IS-IK-1706/IK-3219	860
63	Slemani	Penjwin	Garmk	Narmalas	MA-IS-IK-1706/IK-3218	270,000
64	Slemani	Penjwin	Garmk	Pashbard	MA-IS-IK-1678/IK-3203	210,000
65	Slemani	Penjwin	Garmk	Qasamdina	MA-IS-IK-1685/IK-3703	70,000
66	Slemani	Penjwin	Garmk	Shahidan	MA-IS-IK-1703/IK-3216	840,000
67	Slemani	Penjwin	Garmk	Shera	MA-IS-IK-1649/IK-3198	1,250,000
68	Slemani	Penjwin	Garmk	Shiwa Gwezan	MA-IS-IK-2269/IK-2985	1,330,000
69	Slemani	Penjwin	Garmk	Siya Gwez	MA-IS-IK-1681/IK-3204	255,000
70	Slemani	Penjwin	Garmk	Siya Gwez	MA-IS-IK-1681/IK-3205	160,000
71	Slemani	Penjwin	Garmk	Spi Kani	MA-IS-IK-1705/IK-3217	1,020,000
72	Slemani	Penjwin	Garmk	Spial	MA-IS-IK-2264/IK-2984	620,600
73	Slemani	Penjwin	Garmk	Sristan	MA-IS-IK-1648/IK-3197	400,000
74	Slemani	Penjwin	Nal Parez	Tutmani Khwaru	MA-IS-IK-44/IK-2635	150,000
75	Slemani	Penjwin	Nal Parez	Tutmani Saru	MA-IS-IK-45/IK-3132	26,000
76	Slemani	Penjwin	Penjwin	Bnawasuta	MA-IS-IK-4/IK-3637	133,000
77	Slemani	Penjwin	Penjwin	Dara Gurgan	MA-IS-IK-281/IK-3133	400,000
78	Slemani	Penjwin	Penjwin	Dara Gurgan	MA-IS-IK-281/IK-3135	150,000
79	Slemani	Pshdar	Esewa	Ashkana	MA-IS-IK-3268/IK-3335	400,000
80	Slemani	Pshdar	Esewa	Sar Sheew	MA-IS-IK-3273/IK-3340	400,000
81	Slemani	Pshdar	Nawdasht (Sangasar)	Ala Rash	MA-IS-IK-3219/IK-3332	0
82	Slemani	Pshdar	Nawdasht (Sangasar)	Baqi Awa	MA-IS-IK-3220/IK-3333	0
83	Slemani	Pshdar	Nawdasht (Sangasar)	Bastah	MA-IS-IK-3221/IK-3327	2,000
84	Slemani	Pshdar	Nawdasht (Sangasar)	Bastah	MA-IS-IK-3221/IK-3326	240,000
85	Slemani	Pshdar	Nawdasht (Sangasar)	Bastah	MA-IS-IK-3221/IK-3329	20,000
86	Slemani	Pshdar	Nawdasht (Sangasar)	Bastah	MA-IS-IK-3221/IK-3328	30,000

87	Slemani	Pshdar	Nawdasht (Sangasar)	Be Palan	MA-IS-IK-3466/IK-2698	0
88	Slemani	Pshdar	Nawdasht (Sangasar)	Beya Rash	MA-IS-IK-3576/IK-3379	0
89	Slemani	Pshdar	Nawdasht (Sangasar)	Beyana	MA-IS-IK-3577/IK-2699	0
90	Slemani	Pshdar	Nawdasht (Sangasar)	Bra De	MA-IS-IK-3580/IK-2387	0
91	Slemani	Pshdar	Nawdasht (Sangasar)	Endeza	MA-IS-IK-3582/IK-2377	10,000
92	Slemani	Pshdar	Nawdasht (Sangasar)	Endeza	MA-IS-IK-3582/IK-2378	10,000
93	Slemani	Pshdar	Nawdasht (Sangasar)	Endeza	MA-IS-IK-3582/IK-2376	10,000
94	Slemani	Pshdar	Nawdasht (Sangasar)	Endeza	MA-IS-IK-3582/IK-2381	37,500
95	Slemani	Pshdar	Nawdasht (Sangasar)	Komtan	MA-IS-IK-3588/IK-2382	0
96	Slemani	Pshdar	Nawdasht (Sangasar)	Lewzha	MA-IS-IK-3590/IK-2364	40,000
97	Slemani	Pshdar	Nawdasht (Sangasar)	Lewzha	MA-IS-IK-3590/IK-2711	80,000
98	Slemani	Pshdar	Nawdasht (Sangasar)	Lewzha	MA-IS-IK-3590/IK-2710	320,000
99	Slemani	Pshdar	Nawdasht (Sangasar)	Lewzha	MA-IS-IK-3590/IK-2709	100,000
100	Slemani	Pshdar	Nawdasht (Sangasar)	Lewzha	MA-IS-IK-3590/IK-3378	22,500
101	Slemani	Pshdar	Nawdasht (Sangasar)	Lewzha	MA-IS-IK-3590/IK-3377	40,000
102	Slemani	Pshdar	Nawdasht (Sangasar)	Lewzha	MA-IS-IK-3590/IK-2372	20,000
103	Slemani	Pshdar	Nawdasht (Sangasar)	Lewzha	MA-IS-IK-3590/IK-2373	20,000
104	Slemani	Pshdar	Nawdasht (Sangasar)	Peranan	MA-IS-IK-3593/IK-3375	60,000
105	Slemani	Pshdar	Nawdasht (Sangasar)	Sarkban	MA-IS-IK-3226/IK-2712	0
106	Slemani	Pshdar	Nawdasht (Sangasar)	Sarkban	MA-IS-IK-3226/IK-2713	0
107	Slemani	Pshdar	Nawdasht (Sangasar)	Sarkban	MA-IS-IK-3226/IK-2714	0
108	Slemani	Pshdar	Nawdasht (Sangasar)	Shiwa	MA-IS-IK-3606/IK-2715	0
109	Slemani	Pshdar	Nawdasht (Sangasar)	Slle	MA-IS-IK-3607/IK-2717	0
110	Slemani	Pshdar	Nawdasht (Sangasar)	Slle	MA-IS-IK-3607/IK-2716	0
111	Slemani	Pshdar	Nawdasht (Sangasar)	Sura De	MA-IS-IK-3608/IK-3373	0
112	Slemani	Pshdar	Nawdasht (Sangasar)	Sura De	MA-IS-IK-3608/IK-2718	0
113	Slemani	Pshdar	Nawdasht (Sangasar)	Suraglay Khwaru	MA-IS-IK-3286/IK-3344	0
114	Slemani	Pshdar	Nawdasht (Sangasar)	Suraglay Khwaru	MA-IS-IK-3286/IK-3345	0
115	Slemani	Pshdar	Nawdasht (Sangasar)	Suraglay Khwaru	MA-IS-IK-3286/IK-2719	0
116	Slemani	Pshdar	Nawdasht (Sangasar)	Suraglay Saru	MA-IS-IK-3287/IK-3346	0
117	Slemani	Pshdar	Nawdasht (Sangasar)	Zewga	MA-IS-IK-3227/IK-3331	0
118	Slemani	Pshdar	Nawdasht (Sangasar)	Zewga	MA-IS-IK-3227/IK-3330	0
119	Slemani	Sharbazher	Siwail (Basne)	Barey Bchuk	MA-IS-IK-2512/IK-3237	800,000
120	Slemani	Sharbazher	Siwail (Basne)	Barey Bchuk	MA-IS-IK-2512/IK-3235	93,000
121	Slemani	Sharbazher	Siwail (Basne)	Barey Bchuk	MA-IS-IK-2512/IK-3238	220,000
122	Slemani	Sharbazher	Siwail (Basne)	Biwrey	MA-IS-IK-2771/IK-3267	59,000
123	Slemani	Sharbazher	Siwail (Basne)	Biwrey	MA-IS-IK-2771/IK-3268	61,000
124	Slemani	Sharbazher	Siwail (Basne)	Musak	MA-IS-IK-2310/IK-2979	375,000
125	Slemani	Sharbazher	Siwail (Basne)	Nelaso	MA-IS-IK-2529/IK-3245	20,000
126	Slemani	Sharbazher	Siwail (Basne)	Sirin	MA-IS-IK-2535/IK-3247	100,000
					Total	29,994,766

Annex (5) - List of IKMAA -CHA containing Landmines, AP (Hazard status Open or WorkedOn)

Table 48- Annex (5) - List of IKMAA -CHA containing Landmines, AP (Hazard status Open or WorkedOn)

No.	Province	District	Sub-District	City/Community	Hazard localid	Areasize
1	Duhok	Akre	Akre	Bakirman	HZ-IK-20983	13,025
2	Duhok	Akre	Akre	Bakirman	MF-IK-11078	1,412
3	Duhok	Akre	Akre	Gundik	MF-IK-10932	12,205
4	Duhok	Akre	Akre	Gundik	MF-IK-10934	51,597
5	Duhok	Akre	Akre	Khardis	HZ-IK-22881	28,042
6	Duhok	Akre	Akre	Sharmin	MF-IK-10926	20,515
7	Duhok	Akre	Bardarash	Shiware	MF-IK-10931	35,351
8	Duhok	Akre	Dinarta	Avdalka	MF-IK-10940	108,443
9	Duhok	Akre	Dinarta	Birakapra	MF-IK-10999	9,665
10	Duhok	Akre	Dinarta	Cham Beke	MF-IK-10951	10,505
11	Duhok	Akre	Dinarta	Dinarta	MF-IK-10958	15,976
12	Duhok	Akre	Dinarta	Dinarta	MF-IK-10959	130,867
13	Duhok	Akre	Dinarta	Dinarta	MF-IK-10957	21,278
14	Duhok	Akre	Dinarta	Dodi Lower	MF-IK-10933	6,921
15	Duhok	Akre	Dinarta	Dodi Upper	HZ-IK-23020	10,634
16	Duhok	Akre	Dinarta	Dodi Upper	HZ-IK-23023	6,800
17	Duhok	Akre	Dinarta	Dodi Upper	HZ-IK-23025	6,243
18	Duhok	Akre	Dinarta	Grbish Upper	MF-IK-10936	63,014
19	Duhok	Akre	Dinarta	Guiske	MF-IK-10956	95,200
20	Duhok	Akre	Dinarta	Hashtka	MF-IK-10955	234,000
21	Duhok	Akre	Dinarta	Mazringan	MF-IK-10938	64,333
22	Duhok	Akre	Dinarta	Merake	MF-IK-10953	27,637
23	Duhok	Akre	Dinarta	Misilyan	MF-IK-10954	490,733
24	Duhok	Akre	Dinarta	Sar Gali	MF-IK-10984	8,500
25	Duhok	Akre	Dinarta	Shirita	MF-IK-10587	42,606
26	Duhok	Akre	Dinarta	Shkafte	MF-IK-10946	2,466
27	Duhok	Akre	Dinarta	Shkafte	MF-IK-10945	6,691
28	Duhok	Akre	Grdasin	Bashqal Rawand	MF-IK-10927	87,383
29	Duhok	Amedi	Amedi	Amedi	HZ-IK-23576	53,511
30	Duhok	Amedi	Amedi	Amedi	MF-IK-10316	30,816
31	Duhok	Amedi	Amedi	Amedi	MF-IK-10319	47,623
32	Duhok	Amedi	Amedi	Amedi	MF-IK-10312	762
33	Duhok	Amedi	Amedi	Amedi	MF-IK-10327	7,050
34	Duhok	Amedi	Amedi	Amedi	MF-IK-10313	646
35	Duhok	Amedi	Amedi	Amedi	MF-IK-10324	132
36	Duhok	Amedi	Amedi	Amedi	HZ-IK-21126	1,006
37	Duhok	Amedi	Amedi	Amedi	MF-IK-10317	47,929
38	Duhok	Amedi	Amedi	Amedi	MF-IK-10325	45,254
39	Duhok	Amedi	Amedi	Amedi	MF-IK-10318	53,219
40	Duhok	Amedi	Amedi	Amedi	MF-IK-10328	17,708
41	Duhok	Amedi	Amedi	Amedi	MF-IK-10322	57,867
42	Duhok	Amedi	Amedi	Amedi	MF-IK-10320	16,919
43	Duhok	Amedi	Amedi	Amedi	MF-IK-10323	9,100
44	Duhok	Amedi	Amedi	Amedi	MF-IK-10321	509,485
45	Duhok	Amedi	Amedi	Amedi	MF-IK-10315	88,932
46	Duhok	Amedi	Amedi	Amedi	HZ-IK-21128	21
47	Duhok	Amedi	Amedi	Dere	MF-IK-10358	39,132
48	Duhok	Amedi	Amedi	Dere	MF-IK-10357	19,062

49	Duhok	Amedi	Amedi	Dere	MF-IK-10349	21,628
50	Duhok	Amedi	Amedi	Sharifa	MF-IK-10373	50,015
51	Duhok	Amedi	Amedi	Sharifa	MF-IK-10378	22,951
52	Duhok	Amedi	Amedi	Sharifa	MF-IK-10375	18,159
53	Duhok	Amedi	Bamarne	Arize	MF-IK-10625	104,500
54	Duhok	Amedi	Bamarne	Arize	MF-IK-10624	29,620
55	Duhok	Amedi	Bamarne	Babire	MF-IK-10780	51,725
56	Duhok	Amedi	Bamarne	Babire	MF-IK-10776	9,507
57	Duhok	Amedi	Bamarne	Babire	MF-IK-10777	95,119
58	Duhok	Amedi	Bamarne	Bamarne	MF-IK-10163	40,058
59	Duhok	Amedi	Bamarne	Bamarne	MF-IK-10875	18,604
60	Duhok	Amedi	Bamarne	Bamarne	MF-IK-10779	93,290
61	Duhok	Amedi	Bamarne	Bamarne	MF-IK-10782	77,341
62	Duhok	Amedi	Bamarne	Banka	MF-IK-10623	72,087
63	Duhok	Amedi	Bamarne	Zewa Piramuis	MF-IK-10626	26,670
64	Duhok	Amedi	Chamanke	Bebad Islam	MF-IK-10557	8,166
65	Duhok	Amedi	Chamanke	Bebad Islam	MF-IK-10548	22,109
66	Duhok	Amedi	Chamanke	Bebad Islam	MF-IK-10551	4,664
67	Duhok	Amedi	Chamanke	Bebad Islam	MF-IK-10555	36,068
68	Duhok	Amedi	Chamanke	Bebad Islam	MF-IK-10552	27,814
69	Duhok	Amedi	Chamanke	Bebad Islam	MF-IK-10553	85,556
70	Duhok	Amedi	Chamanke	Bebad Islam	MF-IK-10554	55,732
71	Duhok	Amedi	Chamanke	Bebad Islam	MF-IK-10556	10,023
72	Duhok	Amedi	Chamanke	Bilimbab	MF-IK-10501	11,397
73	Duhok	Amedi	Chamanke	Bilimbab	MF-IK-10507	8,664
74	Duhok	Amedi	Chamanke	Bilimbab	MF-IK-10500	16,645
75	Duhok	Amedi	Chamanke	Bilimbab	MF-IK-10503	9,139
76	Duhok	Amedi	Chamanke	Birkiyat	MF-IK-10497	13,936
77	Duhok	Amedi	Chamanke	Birkiyat	MF-IK-10494	54,700
78	Duhok	Amedi	Chamanke	Birkiyat	MF-IK-10499	14,497
79	Duhok	Amedi	Chamanke	Birkiyat	MF-IK-10493	267,821
80	Duhok	Amedi	Chamanke	Chamanke Settlement Center	MF-IK-10547	10,400
81	Duhok	Amedi	Chamanke	Chamanke Settlement Center	MF-IK-10550	11,500
82	Duhok	Amedi	Chamanke	Chamanke Settlement Center	MF-IK-10549	10,605
83	Duhok	Amedi	Chamanke	Gavarkiy	MF-IK-10630	4,356
84	Duhok	Amedi	Chamanke	Kanika Barwarya	HZ-IK-22705	1,150
85	Duhok	Amedi	Chamanke	Shilya	MF-IK-10505	11,880
86	Duhok	Amedi	Chamanke	Shilya	MF-IK-10495	22,082
87	Duhok	Amedi	Chamanke	Shkafta	MF-IK-10508	12,321
88	Duhok	Amedi	Chamanke	Shkafta	MF-IK-10504	9,655
89	Duhok	Amedi	Chamanke	Shkafta	MF-IK-10502	13,830
90	Duhok	Amedi	Chamanke	Shkafta	MF-IK-10506	9,737
91	Duhok	Amedi	Chamanke	Siyar	MF-IK-10014	39,096
92	Duhok	Amedi	Chamanke	Siyar	MF-IK-10007	19,423
93	Duhok	Amedi	Chamanke	Siyar	MF-IK-10012	13,300
94	Duhok	Amedi	Chamanke	Siyar	MF-IK-10010	4,596
95	Duhok	Amedi	Chamanke	Spendar	HZ-IK-23307	8,154
96	Duhok	Amedi	Chamanke	Spendar	MF-IK-10207	9,230
97	Duhok	Amedi	Chamanke	Spendar	HZ-IK-24327	13,903
98	Duhok	Amedi	Chamanke	Spendar	MF-IK-10204	17,216
99	Duhok	Amedi	Chamanke	Spendar	MF-IK-10269	8,549
100	Duhok	Amedi	Chamanke	Spendar	MF-IK-10206	598,554
101	Duhok	Amedi	Deraluk	Barchi	MF-IK-10469	15,144

102	Duhok	Amedi	Deraluk	Bawan	HZ-IK-23385	6,372
103	Duhok	Amedi	Deraluk	Biawe	MF-IK-11026	6,773
104	Duhok	Amedi	Deraluk	Chalke	HZ-IK-21691	11,251
105	Duhok	Amedi	Deraluk	Deraluk	MF-IK-10490	32,131
106	Duhok	Amedi	Deraluk	Deraluk	MF-IK-10488	17,856
107	Duhok	Amedi	Deraluk	Guharz	MF-IK-10476	18,477
108	Duhok	Amedi	Deraluk	Guharz	MF-IK-10477	39,981
109	Duhok	Amedi	Deraluk	Harika Agha	MF-IK-10475	25,076
110	Duhok	Amedi	Deraluk	Harika Agha	MF-IK-10472	25,122
111	Duhok	Amedi	Deraluk	Harika Agha	MF-IK-10471	19,282
112	Duhok	Amedi	Deraluk	Harika Agha	MF-IK-10474	17,390
113	Duhok	Amedi	Deraluk	Harika Shekha	MF-IK-10478	35,572
114	Duhok	Amedi	Deraluk	Mahuide	MF-IK-10454	6,516
115	Duhok	Amedi	Deraluk	Saka	MF-IK-10479	8,000
116	Duhok	Amedi	Deraluk	Sargale	MF-IK-10250	20,186
117	Duhok	Amedi	Deraluk	Sargale	HZ-IK-20071	4,476
118	Duhok	Amedi	Deraluk	Sargale	MF-IK-10247	28,294
119	Duhok	Amedi	Deraluk	Sargale	MF-IK-10253	20,804
120	Duhok	Amedi	Deraluk	Seri	MF-IK-10450	43,385
121	Duhok	Amedi	Deraluk	Sigere	MF-IK-10485	49,549
122	Duhok	Amedi	Deraluk	Sigere	MF-IK-10486	27,957
123	Duhok	Amedi	Deraluk	Suirya Upper	MF-IK-10446	5,855
124	Duhok	Amedi	Deraluk	Suirya Upper	MF-IK-10444	93,261
125	Duhok	Amedi	Deraluk	Suirya Upper	MF-IK-10448	42,239
126	Duhok	Amedi	Kani Mase	Alkishk	MF-IK-10161	16,626
127	Duhok	Amedi	Kani Mase	Alkishk	MF-IK-10157	14,029
128	Duhok	Amedi	Kani Mase	Alkishk	MF-IK-10167	16,758
129	Duhok	Amedi	Kani Mase	Alkishk	MF-IK-10162	30,096
130	Duhok	Amedi	Kani Mase	Alkishk	MF-IK-10164	18,446
131	Duhok	Amedi	Kani Mase	Alkishk	MF-IK-10166	18,397
132	Duhok	Amedi	Kani Mase	Alkishk	MF-IK-10159	4,867
133	Duhok	Amedi	Kani Mase	Barbuire	MF-IK-10115	65,000
134	Duhok	Amedi	Kani Mase	Barbuire	MF-IK-10116	67,380
135	Duhok	Amedi	Kani Mase	Barzank	MF-IK-10211	62,000
136	Duhok	Amedi	Kani Mase	Barzank	MF-IK-10210	34,448
137	Duhok	Amedi	Kani Mase	Barzank	MF-IK-10212	21,952
138	Duhok	Amedi	Kani Mase	Batuifa Saida	MF-IK-10075	6,601
139	Duhok	Amedi	Kani Mase	Batuifa Saida	MF-IK-10073	490,489
140	Duhok	Amedi	Kani Mase	Baze	MF-IK-10128	11,519
141	Duhok	Amedi	Kani Mase	Baze	MF-IK-10130	111,283
142	Duhok	Amedi	Kani Mase	Beduhe	MF-IK-10088	265,573
143	Duhok	Amedi	Kani Mase	Beduhe	MF-IK-10087	272,546
144	Duhok	Amedi	Kani Mase	Beduhe	MF-IK-10089	30,883
145	Duhok	Amedi	Kani Mase	Beduhe	MF-IK-10084	54,183
146	Duhok	Amedi	Kani Mase	Beduhe	MF-IK-10200	0
147	Duhok	Amedi	Kani Mase	Beduhe	MF-IK-10201	0
148	Duhok	Amedi	Kani Mase	Beluizan	MF-IK-10189	157,684
149	Duhok	Amedi	Kani Mase	Beluizan	MF-IK-10186	133,748
150	Duhok	Amedi	Kani Mase	Beluizan	MF-IK-10185	151,187
151	Duhok	Amedi	Kani Mase	Bequlke	MF-IK-10228	34,014
152	Duhok	Amedi	Kani Mase	Bnavya	MF-IK-10127	61,243
153	Duhok	Amedi	Kani Mase	Bnavya	MF-IK-10126	75,725
154	Duhok	Amedi	Kani Mase	Chalke Islam	MF-IK-10171	21,805
155	Duhok	Amedi	Kani Mase	Chalke Islam	MF-IK-10173	17,243
156	Duhok	Amedi	Kani Mase	Chalke Nasara	MF-IK-10170	7,918
157	Duhok	Amedi	Kani Mase	Dargalke	MF-IK-10144	114,737

158	Duhok	Amedi	Kani Mase	Dargalke	MF-IK-10143	32,621
159	Duhok	Amedi	Kani Mase	Dargalke	MF-IK-10145	68,883
160	Duhok	Amedi	Kani Mase	Derishk Islam	MF-IK-10048	15,042
161	Duhok	Amedi	Kani Mase	Derishk Islam	MF-IK-10049	29,865
162	Duhok	Amedi	Kani Mase	Derishk Islam	MF-IK-10256	0
163	Duhok	Amedi	Kani Mase	Derishk Islam	MF-IK-10046	62,240
164	Duhok	Amedi	Kani Mase	Derishk Islam	MF-IK-10255	0
165	Duhok	Amedi	Kani Mase	Derishk Islam	MF-IK-10043	44,433
166	Duhok	Amedi	Kani Mase	Derishk Islam	MF-IK-10254	0
167	Duhok	Amedi	Kani Mase	Deshesh	MF-IK-10191	0
168	Duhok	Amedi	Kani Mase	Deshesh	MF-IK-10192	0
169	Duhok	Amedi	Kani Mase	Dure	MF-IK-10095	23,096
170	Duhok	Amedi	Kani Mase	Dure	MF-IK-10094	28,039
171	Duhok	Amedi	Kani Mase	Dure	MF-IK-10090	21,338
172	Duhok	Amedi	Kani Mase	Dure	MF-IK-10093	29,440
173	Duhok	Amedi	Kani Mase	Dure	MF-IK-10091	19,340
174	Duhok	Amedi	Kani Mase	Dure	MF-IK-10092	47,941
175	Duhok	Amedi	Kani Mase	Girka	MF-IK-10183	22,660
176	Duhok	Amedi	Kani Mase	Girka	MF-IK-10184	44,600
177	Duhok	Amedi	Kani Mase	Guilka	MF-IK-10208	90,957
178	Duhok	Amedi	Kani Mase	Hidena	MF-IK-10125	151,905
179	Duhok	Amedi	Kani Mase	Hiroor	MF-IK-10214	25,145
180	Duhok	Amedi	Kani Mase	Hiroor	MF-IK-10213	88,788
181	Duhok	Amedi	Kani Mase	Kani Mase	MF-IK-10042	71,204
182	Duhok	Amedi	Kani Mase	Kesta	MF-IK-10142	18,725
183	Duhok	Amedi	Kani Mase	Kesta	MF-IK-10138	16,732
184	Duhok	Amedi	Kani Mase	Kesta	MF-IK-10134	24,620
185	Duhok	Amedi	Kani Mase	Kesta	MF-IK-10132	14,596
186	Duhok	Amedi	Kani Mase	Kesta	MF-IK-10139	27,778
187	Duhok	Amedi	Kani Mase	Kesta	MF-IK-10136	18,071
188	Duhok	Amedi	Kani Mase	Kesta	MF-IK-10140	16,507
189	Duhok	Amedi	Kani Mase	Kesta	MF-IK-10133	12,344
190	Duhok	Amedi	Kani Mase	Kesta	MF-IK-10141	35,793
191	Duhok	Amedi	Kani Mase	Kesta	MF-IK-10135	30,647
192	Duhok	Amedi	Kani Mase	Kesta	MF-IK-10131	9,508
193	Duhok	Amedi	Kani Mase	Kesta	MF-IK-10129	11,826
194	Duhok	Amedi	Kani Mase	Khishkhasha	MF-IK-10124	238,835
195	Duhok	Amedi	Kani Mase	Maye Islam	MF-IK-10044	125,341
196	Duhok	Amedi	Kani Mase	Maye Islam	MF-IK-10045	54,873
197	Duhok	Amedi	Kani Mase	Maye Nasara	MF-IK-10047	19,468
198	Duhok	Amedi	Kani Mase	Miska	MF-IK-10205	220,936
199	Duhok	Amedi	Kani Mase	Miska	MF-IK-10203	79,470
200	Duhok	Amedi	Kani Mase	Ravina	MF-IK-10098	26,944
201	Duhok	Amedi	Kani Mase	Ravina	MF-IK-10096	16,397
202	Duhok	Amedi	Kani Mase	Ravina	MF-IK-10097	46,038
203	Duhok	Amedi	Kani Mase	Ravina	MF-IK-10080	69,068
204	Duhok	Amedi	Kani Mase	Ravina	MF-IK-10081	28,355
205	Duhok	Amedi	Kani Mase	Sararu	MF-IK-10120	15,112
206	Duhok	Amedi	Kani Mase	Sararu	MF-IK-10121	25,222
207	Duhok	Amedi	Kani Mase	Sararu	MF-IK-10119	23,212
208	Duhok	Amedi	Kani Mase	Sararu	MF-IK-10117	468,503
209	Duhok	Amedi	Kani Mase	Sararu	MF-IK-10118	116,718
210	Duhok	Amedi	Kani Mase	Sararu	MF-IK-10199	0
211	Duhok	Amedi	Kani Mase	Sarzeri	MF-IK-10072	32,087
212	Duhok	Amedi	Kani Mase	Sarzeri	MF-IK-10198	0
213	Duhok	Amedi	Kani Mase	Shelaza	MF-IK-10230	0

214	Duhok	Amedi	Kani Mase	Shelaza	MF-IK-10229	17,729
215	Duhok	Amedi	Kani Mase	Teshish	MF-IK-10123	102,242
216	Duhok	Amedi	Kani Mase	Tilar Lower	MF-IK-10168	33,424
217	Duhok	Amedi	Kani Mase	Trwanish	MF-IK-10083	30,918
218	Duhok	Amedi	Kani Mase	Trwanish	MF-IK-10082	19,200
219	Duhok	Amedi	Kani Mase	Trwanish	MF-IK-10085	28,060
220	Duhok	Amedi	Kani Mase	Trwanish	MF-IK-10086	10,830
221	Duhok	Amedi	Kani Mase	Ura	MF-IK-10058	0
222	Duhok	Amedi	Kani Mase	Ura	MF-IK-10389	0
223	Duhok	Amedi	Kani Mase	Ura	MF-IK-10391	0
224	Duhok	Amedi	Kani Mase	Ura	MF-IK-10051	41,124
225	Duhok	Amedi	Kani Mase	Ura	MF-IK-10390	0
226	Duhok	Amedi	Kani Mase	Ura	MF-IK-10054	52,826
227	Duhok	Amedi	Kani Mase	Ura	MF-IK-10052	16,601
228	Duhok	Amedi	Kani Mase	Ura	MF-IK-10055	32,649
229	Duhok	Amedi	Kani Mase	Ura	MF-IK-10388	0
230	Duhok	Amedi	Kani Mase	Ura	MF-IK-10392	0
231	Duhok	Amedi	Kani Mase	Ura	MF-IK-10050	49,200
232	Duhok	Amedi	Kani Mase	Ura	MF-IK-10053	35,606
233	Duhok	Amedi	Kani Mase	Urmadawda	MF-IK-10114	31,835
234	Duhok	Amedi	Kani Mase	Urmana	MF-IK-10077	50,922
235	Duhok	Amedi	Kani Mase	Urmana	MF-IK-10079	24,738
236	Duhok	Amedi	Kani Mase	Yate	MF-IK-10070	33,190
237	Duhok	Amedi	Kani Mase	Yate	MF-IK-10069	114,496
238	Duhok	Amedi	Sarsink	Ashawa	MF-IK-10614	24,258
239	Duhok	Amedi	Sarsink	Ashawa	MF-IK-10615	18,580
240	Duhok	Amedi	Sarsink	Ashawa	MF-IK-10612	19,990
241	Duhok	Amedi	Sarsink	Ashawa	MF-IK-10613	32,100
242	Duhok	Amedi	Sarsink	Bare Kar	MF-IK-10522	10,453
243	Duhok	Amedi	Sarsink	Bare Kar	MF-IK-10523	13,962
244	Duhok	Amedi	Sarsink	Betkar	MF-IK-10622	32,788
245	Duhok	Amedi	Sarsink	Butya	MF-IK-10498	40,166
246	Duhok	Amedi	Sarsink	Hamzike	HZ-IK-24071	410
247	Duhok	Amedi	Sarsink	Isifka	HZ-IK-23431	19,747
248	Duhok	Amedi	Sarsink	Isifka	MF-IK-10571	52,735
249	Duhok	Amedi	Sarsink	Rustinke	MF-IK-10595	37,548
250	Duhok	Amedi	Sarsink	Sarsink	MF-IK-10591	3,677
251	Duhok	Amedi	Sarsink	Siyaratika	MF-IK-10275	97,921
252	Duhok	Amedi	Sarsink	Siyaratika	MF-IK-10277	904
253	Duhok	Amedi	Sarsink	Siyaratika	MF-IK-10279	38,160
254	Duhok	Amedi	Sarsink	Siyaratika	MF-IK-10278	31,143
255	Duhok	Amedi	Sarsink	Siyaratika	MF-IK-10274	75,477
256	Duhok	Amedi	Sarsink	Siyaratika	MF-IK-10276	42,447
257	Duhok	Amedi	Sarsink	Tazhika	MF-IK-10594	22,395
258	Duhok	Amedi	Sarsink	Tazhika	HZ-IK-23967	18,289
259	Duhok	Duhok	Duhok	Duhok	HZ-IK-25167	11,708
260	Duhok	Duhok	Mangesh	Besifke Lower	MF-IK-10732	12,446
261	Duhok	Duhok	Mangesh	Besifke Lower	MF-IK-10735	16,160
262	Duhok	Duhok	Mangesh	Besifke Lower	MF-IK-10736	7,694
263	Duhok	Duhok	Mangesh	Dergizhnik	MF-IK-10723	35,121
264	Duhok	Duhok	Mangesh	Dergizhnik	MF-IK-10722	32,594
265	Duhok	Duhok	Mangesh	Dergizhnik	MF-IK-10717	36,294
266	Duhok	Duhok	Mangesh	Derke	HZ-IK-25308	105,451
267	Duhok	Duhok	Mangesh	Galnaske	HZ-IK-24036	27,747
268	Duhok	Duhok	Mangesh	Galnaske	MF-IK-10668	27,236
269	Duhok	Duhok	Mangesh	Gundik Nabi	MF-IK-10739	82,570

270	Duhok	Duhok	Mangesh	Maman	MF-IK-10665	14,576
271	Duhok	Duhok	Mangesh	Maman	MF-IK-10662	12,584
272	Duhok	Duhok	Zawita	Bablu	MF-IK-10754	34,449
273	Duhok	Duhok	Zawita	Bade	HZ-IK-23903	16,964
274	Duhok	Duhok	Zawita	Bade	HZ-IK-23904	49,748
275	Duhok	Duhok	Zawita	Bade	HZ-IK-20987	1,877
276	Duhok	Duhok	Zawita	Bagera Collective	MF-IK-10691	41,064
277	Duhok	Duhok	Zawita	Bagera Collective	MF-IK-10693	58,779
278	Duhok	Duhok	Zawita	Bagera Collective	MF-IK-10696	22,885
279	Duhok	Duhok	Zawita	Bagera Lower	MF-IK-10683	103,818
280	Duhok	Duhok	Zawita	Bagera Nasara	MF-IK-10675	24,016
281	Duhok	Duhok	Zawita	Bagera Nasara	MF-IK-10674	39,458
282	Duhok	Duhok	Zawita	Besire	HZ-IK-22527	5,083
283	Duhok	Duhok	Zawita	Besire	MF-IK-10724	42,652
284	Duhok	Duhok	Zawita	Birjin	HZ-IK-24904	11,180
285	Duhok	Duhok	Zawita	Birjin	HZ-IK-24906	20,012
286	Duhok	Duhok	Zawita	Garmava Saeed Aghay	MF-IK-11060	15,890
287	Duhok	Duhok	Zawita	Kavlasin	HZ-IK-10682	63,565
288	Duhok	Duhok	Zawita	Kzu	MF-IK-10679	29,414
289	Duhok	Duhok	Zawita	Meske	HZ-IK-20000	3,120
290	Duhok	Duhok	Zawita	Peda	MF-IK-10676	12,414
291	Duhok	Duhok	Zawita	Pirumara	HZ-IK-23940	78,271
292	Duhok	Duhok	Zawita	Zawita	MF-IK-10030	68,473
293	Duhok	Duhok	Zawita	Zawita	MF-IK-10029	115,429
294	Duhok	Duhok	Zawita	Zawita	MF-IK-10026	48,815
295	Duhok	Duhok	Zawita	Zawita	HZ-IK-24156	20,620
296	Duhok	Duhok	Zawita	Zawita	MF-IK-10031	38,765
297	Duhok	Duhok	Zawita	Zawita	MF-IK-10025	41,431
298	Duhok	Duhok	Zawita	Zawita	MF-IK-10027	60,000
299	Duhok	Duhok	Zawita	Zawita	MF-IK-10023	41,215
300	Duhok	Duhok	Zawita	Zawita	MF-IK-10024	39,295
301	Duhok	Semel	Batel	Hafshe Rash	MF-IK-10874	84,827
302	Duhok	Semel	Batel	Kule	HZ-IK-25416	62,048
303	Duhok	Semel	Batel	Kule	MF-IK-10755	44,499
304	Duhok	Semel	Batel	Trkzha	MF-IK-10759	12,056
305	Duhok	Semel	Batel	Trkzha	MF-IK-10765	43,545
306	Duhok	Semel	Batel	Trkzha	MF-IK-10757	19,739
307	Duhok	Semel	Batel	Trkzha	MF-IK-10764	20,744
308	Duhok	Semel	Batel	Trkzha	MF-IK-10753	30,137
309	Duhok	Semel	Batel	Trkzha	MF-IK-10766	5,054
310	Duhok	Semel	Semel	Hizheerke	MF-IK-10773	35,807
311	Duhok	Semel	Semel	Hizheerke	MF-IK-10774	6,631
312	Duhok	Shekhan	Ain Sifne	Hanjirok	MF-IK-11062	629,713
313	Duhok	Shekhan	Atrush	Atrush	MF-IK-10831	19,795
314	Duhok	Shekhan	Atrush	Atrush	MF-IK-10828	82,276
315	Duhok	Shekhan	Atrush	Atrush	MF-IK-10830	38,477
316	Duhok	Shekhan	Atrush	Atrush	MF-IK-10832	72,880
317	Duhok	Shekhan	Atrush	Derakhatra	MF-IK-10772	115,908
318	Duhok	Shekhan	Atrush	Shkaft Hndya	MF-IK-10837	23,883
319	Duhok	Shekhan	Atrush	Shkaft Hndya	MF-IK-10845	27,405
320	Duhok	Shekhan	Atrush	Shkaft Hndya	MF-IK-10840	14,083
321	Duhok	Shekhan	Atrush	Shkaft Hndya	MF-IK-10842	13,844
322	Duhok	Shekhan	Atrush	Shkaft Hndya	MF-IK-10844	17,310
323	Duhok	Shekhan	Qasrok	Basifre	MF-IK-11024	83,426
324	Duhok	Zakho	Batifa	Bahnuna Guli	MF-IK-10351	55,360

325	Duhok	Zakho	Batifa	Bahnuna Guli	MF-IK-10360	79,635
326	Duhok	Zakho	Batifa	Bahnuna Guli	MF-IK-10359	29,547
327	Duhok	Zakho	Batifa	Bahnuna Guli	MF-IK-10350	534,919
328	Duhok	Zakho	Batifa	Bahnuna Guli	HZ-IK-22197	833
329	Duhok	Zakho	Batifa	Bank Lower	MF-IK-10299	193,491
330	Duhok	Zakho	Batifa	Beerke	MF-IK-10397	48,410
331	Duhok	Zakho	Batifa	Begova Collective	MF-IK-10414	18,380
332	Duhok	Zakho	Batifa	Demka	MF-IK-10296	38,982
333	Duhok	Zakho	Batifa	Demka	MF-IK-10294	11,377
334	Duhok	Zakho	Batifa	Demka	MF-IK-10295	9,116
335	Duhok	Zakho	Batifa	Demka	MF-IK-10297	18,292
336	Duhok	Zakho	Batifa	Gre Biye	MF-IK-10288	22,254
337	Duhok	Zakho	Batifa	Gre Biye	MF-IK-10290	13,732
338	Duhok	Zakho	Batifa	Gri	HZ-IK-22196	13,062
339	Duhok	Zakho	Batifa	Gri	MF-IK-10337	11,270
340	Duhok	Zakho	Batifa	Gri	MF-IK-10331	64,182
341	Duhok	Zakho	Batifa	Gri	HZ-IK-22194	5,931
342	Duhok	Zakho	Batifa	Gri	HZ-IK-22193	42,390
343	Duhok	Zakho	Batifa	Gri	HZ-IK-22200	50,164
344	Duhok	Zakho	Batifa	Gri	MF-IK-10335	19,480
345	Duhok	Zakho	Batifa	Kashan	MF-IK-10332	40,430
346	Duhok	Zakho	Batifa	Kashan	MF-IK-10333	193,707
347	Duhok	Zakho	Batifa	Kashan	MF-IK-10340	9,944
348	Duhok	Zakho	Batifa	Kashan	MF-IK-10339	10,549
349	Duhok	Zakho	Batifa	Kashan	MF-IK-10330	15,172
350	Duhok	Zakho	Batifa	Kashan	MF-IK-10997	0
351	Duhok	Zakho	Batifa	Kashan	MF-IK-10334	7,197
352	Duhok	Zakho	Batifa	Kashan	MF-IK-10998	0
353	Duhok	Zakho	Batifa	Kashan	MF-IK-10338	28,812
354	Duhok	Zakho	Batifa	Kashan	MF-IK-10336	15,597
355	Duhok	Zakho	Batifa	Mala Arab	HZ-IK-22198	84,820
356	Duhok	Zakho	Batifa	Mala Arab	MF-IK-10348	304,381
357	Duhok	Zakho	Batifa	Mala Arab	HZ-IK-22201	78,950
358	Duhok	Zakho	Batifa	Mnin	MF-IK-10377	24,818
359	Duhok	Zakho	Batifa	Mnin	MF-IK-10374	46,157
360	Duhok	Zakho	Batifa	Mnin	MF-IK-10376	240,210
361	Duhok	Zakho	Batifa	Narmke	MF-IK-10401	21,784
362	Duhok	Zakho	Batifa	Narmke	MF-IK-10402	51,546
363	Duhok	Zakho	Batifa	Nizdor	MF-IK-10415	0
364	Duhok	Zakho	Batifa	Nizdor	MF-IK-10412	0
365	Duhok	Zakho	Batifa	Nizdor	MF-IK-10416	0
366	Duhok	Zakho	Batifa	Nizdor	MF-IK-10422	0
367	Duhok	Zakho	Batifa	Nizdor	MF-IK-10418	0
368	Duhok	Zakho	Batifa	Nizdor	MF-IK-10420	0
369	Duhok	Zakho	Batifa	Nizdor	MF-IK-10413	0
370	Duhok	Zakho	Batifa	Pirbla	MF-IK-11057	10,000
371	Duhok	Zakho	Batifa	Pirbla	MF-IK-11058	10,000
372	Duhok	Zakho	Batifa	Pirbla	MF-IK-11059	120,000
373	Duhok	Zakho	Batifa	Ruse	MF-IK-10424	83,094
374	Duhok	Zakho	Batifa	Ruse	MF-IK-10426	0
375	Duhok	Zakho	Batifa	Ruse	MF-IK-10421	0
376	Duhok	Zakho	Batifa	Ruse	MF-IK-10423	392,985
377	Duhok	Zakho	Batifa	Sarke Besile	MF-IK-10387	28,665
378	Duhok	Zakho	Batifa	Shudin	MF-IK-10429	62,661
379	Duhok	Zakho	Batifa	Zireza	MF-IK-10398	17,679
380	Duhok	Zakho	Batifa	Zireza	MF-IK-10395	9,505

381	Duhok	Zakho	Batifa	Zireza	MF-IK-10399	7,966
382	Duhok	Zakho	Batifa	Zireza	MF-IK-10400	10,616
383	Duhok	Zakho	Darkar	Bahnuna Sindi	MF-IK-11007	351,200
384	Duhok	Zakho	Darkar	Bahnuna Sindi	MF-IK-11008	94,687
385	Duhok	Zakho	Darkar	Bosal	HZ-IK-24701	26,445
386	Duhok	Zakho	Darkar	Bosal	MF-IK-10872	22,821
387	Duhok	Zakho	Darkar	Bosal	MF-IK-10873	79,241
388	Duhok	Zakho	Darkar	Dargal Sindava	MF-IK-10894	22,831
389	Duhok	Zakho	Darkar	Dargal Sindava	MF-IK-10896	10,704
390	Duhok	Zakho	Darkar	Darkar	MF-IK-10903	50,677
391	Duhok	Zakho	Darkar	Darkar	MF-IK-10905	16,610
392	Duhok	Zakho	Darkar	Dashtatakh	MF-IK-10909	40,000
393	Duhok	Zakho	Darkar	Dashtatakh	MF-IK-10908	16,800
394	Duhok	Zakho	Darkar	Dashtatakh	MF-IK-10910	208,000
395	Duhok	Zakho	Darkar	Dashtatakh	MF-IK-10911	37,300
396	Duhok	Zakho	Darkar	Dornakh	MF-IK-10869	7,494
397	Duhok	Zakho	Darkar	Dornakh	MF-IK-10866	382,264
398	Duhok	Zakho	Darkar	Istablan	MF-IK-10898	16,660
399	Duhok	Zakho	Darkar	Istablan	MF-IK-10899	7,643
400	Duhok	Zakho	Darkar	Istablan	MF-IK-10897	9,420
401	Duhok	Zakho	Darkar	Karne	MF-IK-10901	23,928
402	Duhok	Zakho	Darkar	Qasrok	MF-IK-11006	28,600
403	Duhok	Zakho	Darkar	Qasrok	MF-IK-11005	46,385
404	Duhok	Zakho	Darkar	Qasrok	MF-IK-11003	11,538
405	Duhok	Zakho	Darkar	Qasrok	MF-IK-11004	27,915
406	Duhok	Zakho	Darkar	Rabanka	MF-IK-10865	7,532
407	Duhok	Zakho	Darkar	Sharanish Islam	MF-IK-10859	8,635
408	Duhok	Zakho	Darkar	Sharanish Islam	MF-IK-10862	111,776
409	Duhok	Zakho	Darkar	Sharanish Nasara	MF-IK-10860	21,766
410	Duhok	Zakho	Darkar	Sharanish Nasara	MF-IK-10863	0
411	Duhok	Zakho	Darkar	Sharanish Nasara	MF-IK-10861	25,286
412	Duhok	Zakho	Darkar	Sharanish Nasara	MF-IK-10858	23,801
413	Duhok	Zakho	Darkar	Sharanish Nasara	MF-IK-10864	0
414	Duhok	Zakho	Darkar	Warsura	MF-IK-10870	41,878
415	Duhok	Zakho	Darkar	Zwika Bosal	MF-IK-10871	19,019
416	Duhok	Zakho	Darkar	Zwika Bosal	MF-IK-10867	73,991
417	Duhok	Zakho	Rzgari	Bachika	MF-IK-10188	56,716
418	Duhok	Zakho	Rzgari	Bachika	MF-IK-10190	45,000
419	Duhok	Zakho	Rzgari	Bachika	MF-IK-10187	4,508
420	Duhok	Zakho	Rzgari	Bakirma	HZ-IK-23053	18,749
421	Duhok	Zakho	Rzgari	Bakirma	MF-IK-10806	15,585
422	Duhok	Zakho	Rzgari	Betas	MF-IK-10849	19,633
423	Duhok	Zakho	Rzgari	Derabun Collective	MF-IK-10807	20,772
424	Duhok	Zakho	Rzgari	Hasanava	MF-IK-10892	20,793
425	Duhok	Zakho	Rzgari	Hasanava	MF-IK-10895	9,884
426	Duhok	Zakho	Rzgari	Hetyan	MF-IK-10775	23,530
427	Duhok	Zakho	Rzgari	Hetyan	MF-IK-10781	14,455
428	Duhok	Zakho	Rzgari	Khuwalish	MF-IK-10856	1,212
429	Duhok	Zakho	Rzgari	Peshabur Collective	HZ-IK-20050	112,289
430	Duhok	Zakho	Rzgari	Salka	MF-IK-10808	22,386
431	Duhok	Zakho	Rzgari	Shinava	HZ-IK-23875	52,749
432	Duhok	Zakho	Rzgari	Tuwan	MF-IK-10714	15,252
433	Duhok	Zakho	Rzgari	Tuwan	MF-IK-10712	11,483
434	Erbil	Choman	Choman	Bndaizan	MF-IK-10634	35,377
435	Erbil	Choman	Choman	Bndaizan	MF-IK-10004	224,532

436	Erbil	Choman	Choman	Ene	HZ-IK-25023	163,602
437	Erbil	Choman	Choman	Ene	MF-IK-10796	481,037
438	Erbil	Choman	Choman	Ene	HZ-IK-25024	77,488
439	Erbil	Choman	Choman	Ene	MF-IK-10798	106,454
440	Erbil	Choman	Choman	Ene	MF-IK-10799	1,975
441	Erbil	Choman	Choman	Ene	MF-IK-10789	118,283
442	Erbil	Choman	Choman	Gorony	MF-IK-10906	405,000
443	Erbil	Choman	Choman	Gorony	MF-IK-10907	39,429
444	Erbil	Choman	Choman	Gorony	MF-IK-10904	254,815
445	Erbil	Choman	Choman	Kawarte	MF-IK-10539	46,151
446	Erbil	Choman	Choman	Mami Khalan	MF-IK-11032	113,572
447	Erbil	Choman	Choman	Mami Khalan	MF-IK-10822	235,219
448	Erbil	Choman	Choman	Mami Khalan	MF-IK-10819	31,661
449	Erbil	Choman	Choman	Mami Khalan	MF-IK-10815	649,245
450	Erbil	Choman	Choman	Mami Khalan	MF-IK-10816	83,502
451	Erbil	Choman	Choman	Mami Khalan	MF-IK-10820	18,049
452	Erbil	Choman	Choman	Mami Khalan	MF-IK-10817	46,862
453	Erbil	Choman	Choman	Mami Khalan	MF-IK-10823	82,220
454	Erbil	Choman	Choman	Mami Khalan	MF-IK-10813	26,024
455	Erbil	Choman	Choman	Mami Khalan	MF-IK-10809	6,313
456	Erbil	Choman	Choman	Mami Khalan	MF-IK-10814	30,628
457	Erbil	Choman	Choman	Mami Khalan	MF-IK-10811	12,500
458	Erbil	Choman	Choman	Maran	MF-IK-10746	65,111
459	Erbil	Choman	Choman	Maran	MF-IK-10747	386,000
460	Erbil	Choman	Choman	Mzhdenyan	MF-IK-10885	2,177,680
461	Erbil	Choman	Choman	Mzhdenyan	MF-IK-10883	896,457
462	Erbil	Choman	Choman	Mzhdenyan	MF-IK-10880	451,774
463	Erbil	Choman	Choman	Mzhdenyan	MF-IK-10886	79,242
464	Erbil	Choman	Choman	Mzhdenyan	HZ-IK-22142	13,663
465	Erbil	Choman	Choman	Naw Barga	MF-IK-10912	21,300
466	Erbil	Choman	Choman	Naw Barga	MF-IK-10217	220,000
467	Erbil	Choman	Choman	Sakran	MF-IK-10846	30,700
468	Erbil	Choman	Choman	Sakran	MF-IK-10854	0
469	Erbil	Choman	Choman	Shekh Watman	MF-IK-10750	1,083
470	Erbil	Choman	Choman	Shekh Watman	MF-IK-10751	2,115
471	Erbil	Choman	Choman	Shekhan	MF-IK-10222	14,659
472	Erbil	Choman	Choman	Shiwalok	MF-IK-10259	591,324
473	Erbil	Choman	Choman	Shiwalok	MF-IK-10258	84,415
474	Erbil	Choman	Choman	Weza	MF-IK-10879	0
475	Erbil	Choman	Choman	Weza	MF-IK-10877	0
476	Erbil	Choman	Choman	Weza	MF-IK-10876	0
477	Erbil	Choman	Galala (Balak)	Boran	MF-IK-11040	500,000
478	Erbil	Choman	Galala (Balak)	Chom	MF-IK-11043	1,000,000
479	Erbil	Choman	Galala (Balak)	Delze	MF-IK-10540	155,159
480	Erbil	Choman	Galala (Balak)	Delze	MF-IK-10544	12,935
481	Erbil	Choman	Galala (Balak)	Delze	HZ-IK-21148	12,496
482	Erbil	Choman	Galala (Balak)	Delze	MF-IK-10545	53,222
483	Erbil	Choman	Galala (Balak)	Delze	MF-IK-10543	202,550
484	Erbil	Choman	Galala (Balak)	Delze	MF-IK-10541	121,643
485	Erbil	Choman	Galala (Balak)	Dilman	MF-IK-11044	80,000
486	Erbil	Choman	Galala (Balak)	Galala	HZ-IK-21147	128,058
487	Erbil	Choman	Galala (Balak)	Galala	MF-IK-10326	46,833
488	Erbil	Choman	Galala (Balak)	Galala	HZ-IK-21143	16,128
489	Erbil	Choman	Galala (Balak)	Galala	MF-IK-10309	30,746
490	Erbil	Choman	Galala (Balak)	Galala	HZ-IK-21150	2,048
491	Erbil	Choman	Galala (Balak)	Galala	MF-IK-10305	86,662

492	Erbil	Choman	Galala (Balak)	Koyla	MF-IK-11039	300,000
493	Erbil	Choman	Galala (Balak)	Makosan	MF-IK-10063	64,500
494	Erbil	Choman	Galala (Balak)	Mawnan	MF-IK-11054	90,000
495	Erbil	Choman	Galala (Balak)	Mawnan	MF-IK-11056	120,000
496	Erbil	Choman	Galala (Balak)	Naw Chelakan	MF-IK-10155	187,000
497	Erbil	Choman	Galala (Balak)	Omarawa	MF-IK-10102	57,342
498	Erbil	Choman	Galala (Balak)	Qalat	MF-IK-11042	100,000
499	Erbil	Choman	Galala (Balak)	Qalat	MF-IK-11041	20,000
500	Erbil	Choman	Galala (Balak)	Qasre	MF-IK-10040	123,500
501	Erbil	Choman	Galala (Balak)	Rashakal	MF-IK-10112	33,987
502	Erbil	Choman	Galala (Balak)	Rashakal	MF-IK-10113	49,500
503	Erbil	Choman	Galala (Balak)	Rezan	MF-IK-10343	24,890
504	Erbil	Choman	Galala (Balak)	Rezan	MF-IK-10345	13,919
505	Erbil	Choman	Galala (Balak)	Saya	MF-IK-10039	49,300
506	Erbil	Choman	Galala (Balak)	Walashe	MF-IK-10261	25,580
507	Erbil	Choman	Galala (Balak)	Walashe	MF-IK-10266	303,325
508	Erbil	Choman	Galala (Balak)	Walashe	MF-IK-10260	13,031
509	Erbil	Choman	Galala (Balak)	Walashe	MF-IK-10264	0
510	Erbil	Choman	Haji Omaran	Alana	MF-IK-10563	0
511	Erbil	Choman	Haji Omaran	Alana	MF-IK-10562	72,635
512	Erbil	Choman	Haji Omaran	Alana	MF-IK-10561	29,694
513	Erbil	Choman	Haji Omaran	Alana	MF-IK-10559	0
514	Erbil	Choman	Haji Omaran	Alana	MF-IK-10560	0
515	Erbil	Choman	Haji Omaran	Barda Spyan	MF-IK-11029	13,000
516	Erbil	Choman	Haji Omaran	Barda Spyan	MF-IK-11028	61,900
517	Erbil	Choman	Haji Omaran	Bawakrawa	MF-IK-10565	13,232
518	Erbil	Choman	Haji Omaran	Bawakrawa	MF-IK-10567	58,916
519	Erbil	Choman	Haji Omaran	Chikan	MF-IK-10460	0
520	Erbil	Choman	Haji Omaran	Chikan	MF-IK-10457	12,900
521	Erbil	Choman	Haji Omaran	Chikan	MF-IK-10459	15,000
522	Erbil	Choman	Haji Omaran	Chikan	MF-IK-10456	16,900
523	Erbil	Choman	Haji Omaran	Chikan	MF-IK-10455	9,600
524	Erbil	Choman	Haji Omaran	Darband Rayat	MF-IK-10519	65,698
525	Erbil	Choman	Haji Omaran	Darband Rayat	HZ-IK-22396	583,042
526	Erbil	Choman	Haji Omaran	Darband Rayat	HZ-IK-22397	104,450
527	Erbil	Choman	Haji Omaran	Darband Rayat	MF-IK-10518	426,799
528	Erbil	Choman	Haji Omaran	Darband Rayat	MF-IK-10509	11,196
529	Erbil	Choman	Haji Omaran	Darband Rayat	MF-IK-10513	4,688
530	Erbil	Choman	Haji Omaran	Darband Rayat	MF-IK-10520	267,087
531	Erbil	Choman	Haji Omaran	Darband Rayat	MF-IK-10512	10,000
532	Erbil	Choman	Haji Omaran	Darband Rayat	MF-IK-10515	17,585
533	Erbil	Choman	Haji Omaran	Gala Zher	MF-IK-10620	0
534	Erbil	Choman	Haji Omaran	Gunda Zhur	HZ-IK-21716	19,866
535	Erbil	Choman	Haji Omaran	Gunda Zhur	MF-IK-10605	14,141
536	Erbil	Choman	Haji Omaran	Gunda Zhur	MF-IK-10607	148,977
537	Erbil	Choman	Haji Omaran	Gunda Zhur	MF-IK-10606	108,736
538	Erbil	Choman	Haji Omaran	Haji Omaran	MF-IK-10438	21,100
539	Erbil	Choman	Haji Omaran	Haji Omaran	MF-IK-10437	21,800
540	Erbil	Choman	Haji Omaran	Mawatan	MF-IK-10382	0
541	Erbil	Choman	Haji Omaran	Mawatan	MF-IK-10383	0
542	Erbil	Choman	Haji Omaran	Mawatan	MF-IK-10379	10,300
543	Erbil	Choman	Haji Omaran	Mawatan	MF-IK-10381	45,900
544	Erbil	Choman	Haji Omaran	Megula	MF-IK-10406	11,200
545	Erbil	Choman	Haji Omaran	Megula	MF-IK-10404	3,630
546	Erbil	Choman	Haji Omaran	Nawanda	MF-IK-10972	28,869
547	Erbil	Choman	Haji Omaran	Nawanda	HZ-IK-23143	13,990

548	Erbil	Choman	Haji Omaran	Nawanda	MF-IK-10965	24,119
549	Erbil	Choman	Haji Omaran	Nawanda	HZ-IK-23566	18,788
550	Erbil	Choman	Haji Omaran	Nawanda	MF-IK-10963	195,587
551	Erbil	Choman	Haji Omaran	Nawanda	HZ-IK-23145	24,583
552	Erbil	Choman	Haji Omaran	Nawanda	MF-IK-10968	77,384
553	Erbil	Choman	Haji Omaran	Nawanda	MF-IK-10962	8,268
554	Erbil	Choman	Haji Omaran	Nawanda	HZ-IK-22130	27,119
555	Erbil	Choman	Haji Omaran	Nawanda	MF-IK-10967	32,157
556	Erbil	Choman	Haji Omaran	Nawanda	MF-IK-10974	9,226
557	Erbil	Choman	Haji Omaran	Nawanda	MF-IK-10982	28,268
558	Erbil	Choman	Haji Omaran	Nawanda	MF-IK-10961	29,010
559	Erbil	Choman	Haji Omaran	Nawanda	MF-IK-10981	170,154
560	Erbil	Choman	Haji Omaran	Nawanda	MF-IK-10971	341,150
561	Erbil	Choman	Haji Omaran	Nawanda	MF-IK-11069	6,250
562	Erbil	Choman	Haji Omaran	Nawanda	MF-IK-10966	5,302
563	Erbil	Choman	Haji Omaran	Nawanda	MF-IK-10977	95,430
564	Erbil	Choman	Haji Omaran	Nawanda	HZ-IK-22135	21,712
565	Erbil	Choman	Haji Omaran	Nawanda	HZ-IK-22136	14,895
566	Erbil	Choman	Haji Omaran	Nawanda	HZ-IK-22137	12,238
567	Erbil	Choman	Haji Omaran	Nawanda	HZ-IK-22139	117,397
568	Erbil	Choman	Haji Omaran	Nawanda	HZ-IK-22138	13,740
569	Erbil	Choman	Haji Omaran	Nawanda	MF-IK-10980	33,496
570	Erbil	Choman	Haji Omaran	Nawanda	MF-IK-10978	36,862
571	Erbil	Choman	Haji Omaran	Nawanda	MF-IK-10979	60,468
572	Erbil	Choman	Haji Omaran	Nawanda	MF-IK-11072	8,050
573	Erbil	Choman	Haji Omaran	Nawanda	MF-IK-10973	94,150
574	Erbil	Choman	Haji Omaran	Nawanda	HZ-IK-20064	55,400
575	Erbil	Choman	Haji Omaran	Nawanda	MF-IK-10976	0
576	Erbil	Choman	Haji Omaran	Nawanda	MF-IK-10975	12,782
577	Erbil	Choman	Haji Omaran	Rayat	MF-IK-10641	205,967
578	Erbil	Choman	Haji Omaran	Rayat	MF-IK-10651	137,000
579	Erbil	Choman	Haji Omaran	Rayat	MF-IK-10642	15,700
580	Erbil	Choman	Haji Omaran	Rayat	MF-IK-10645	285,200
581	Erbil	Choman	Haji Omaran	Rayat	MF-IK-10649	44,900
582	Erbil	Choman	Haji Omaran	Rayat	MF-IK-10646	17,148
583	Erbil	Choman	Haji Omaran	Rayat	MF-IK-10650	170,862
584	Erbil	Choman	Haji Omaran	Rayat	MF-IK-10643	28,850
585	Erbil	Choman	Haji Omaran	Sarsul	MF-IK-10403	43,630
586	Erbil	Choman	Haji Omaran	Shiwa Rash	MF-IK-10365	0
587	Erbil	Choman	Haji Omaran	Shiwa Rash	MF-IK-10369	0
588	Erbil	Choman	Haji Omaran	Shiwa Rash	MF-IK-10366	0
589	Erbil	Choman	Haji Omaran	Shiwa Rash	MF-IK-10367	0
590	Erbil	Choman	Haji Omaran	Shiwa Rash	MF-IK-10368	0
591	Erbil	Choman	Haji Omaran	Shiwa Rash	MF-IK-10364	13,432
592	Erbil	Choman	Haji Omaran	Shiwa Rash	MF-IK-10370	0
593	Erbil	Choman	Haji Omaran	Shore	HZ-IK-22593	44,105
594	Erbil	Choman	Haji Omaran	Shore	MF-IK-10581	81,863
595	Erbil	Choman	Haji Omaran	Shore	MF-IK-10582	210,396
596	Erbil	Choman	Haji Omaran	Shore	MF-IK-10580	190,000
597	Erbil	Choman	Haji Omaran	Shore	MF-IK-10579	90,000
598	Erbil	Choman	Haji Omaran	Wara Gurg	MF-IK-10405	0
599	Erbil	Choman	Haji Omaran	Zinwe	MF-IK-10407	1,338
600	Erbil	Choman	Haji Omaran	Zinwe	MF-IK-10409	0
601	Erbil	Choman	Haji Omaran	Zinwe	MF-IK-10408	0
602	Erbil	Choman	Haji Omaran	Zinwe	MF-IK-10411	220,091
603	Erbil	Choman	Smilan	Gulan	MF-IK-10742	233,004

604	Erbil	Choman	Smilan	Gulan	HZ-IK-21712	94,042
605	Erbil	Choman	Smilan	Gwizan	MF-IK-10687	50,440
606	Erbil	Choman	Smilan	Gwizan	MF-IK-10688	11,685
607	Erbil	Choman	Smilan	Gwizlinga	MF-IK-11002	18,076
608	Erbil	Choman	Smilan	Haweza Bor	MF-IK-11011	162,697
609	Erbil	Choman	Smilan	Kani Smaq	MF-IK-10690	9,450
610	Erbil	Choman	Smilan	Pir Omar	MF-IK-11025	1,440,714
611	Erbil	Choman	Smilan	Pir Omar	HZ-IK-21726	5,472
612	Erbil	Choman	Smilan	Pir Omar	MF-IK-10698	10,000
613	Erbil	Choman	Smilan	Pir Omar	MF-IK-10704	18,000
614	Erbil	Choman	Smilan	Pir Omar	HZ-IK-21727	18,653
615	Erbil	Choman	Smilan	Pir Omar	MF-IK-10707	8,936
616	Erbil	Choman	Smilan	Pir Omar	MF-IK-10697	14,000
617	Erbil	Choman	Smilan	Pir Omar	MF-IK-10699	35,402
618	Erbil	Choman	Smilan	Pir Omar	MF-IK-10703	43,713
619	Erbil	Choman	Smilan	Ruste	MF-IK-11016	61,000
620	Erbil	Choman	Smilan	Ruste	MF-IK-11015	64,000
621	Erbil	Choman	Smilan	Ruste	MF-IK-11018	118,033
622	Erbil	Choman	Smilan	Shlan	MF-IK-11022	0
623	Erbil	Choman	Smilan	Shlan	MF-IK-11021	163,476
624	Erbil	Choman	Smilan	Shlan	MF-IK-11020	393,930
625	Erbil	Choman	Smilan	Sreshma	MF-IK-11001	281,523
626	Erbil	Koysinjaq	Ashty	Illalla	MF-IK-10527	42,741
627	Erbil	Koysinjaq	Ashty	Kani Sur	MF-IK-10524	70,000
628	Erbil	Koysinjaq	Koysinjaq	Kani Kand	HZ-IK-23026	322,438
629	Erbil	Koysinjaq	Koysinjaq	Koysinjaq	HZ-IK-25150	59,062
630	Erbil	Koysinjaq	Koysinjaq	Nazanin	MF-IK-10586	11,279
631	Erbil	Koysinjaq	Koysinjaq	Nazanin	HZ-IK-21152	12,191
632	Erbil	Koysinjaq	Koysinjaq	Nazanin	HZ-IK-21146	10,591
633	Erbil	Koysinjaq	Koysinjaq	Nazanin	MF-IK-10923	24,693
634	Erbil	Koysinjaq	Koysinjaq	Nazanin	MF-IK-10921	8,550
635	Erbil	Koysinjaq	Koysinjaq	Snawa	MF-IK-10584	23,200
636	Erbil	Koysinjaq	Koysinjaq	Snawa	MF-IK-10585	7,500
637	Erbil	Koysinjaq	Shorsh	Ashkwt Saqa	MF-IK-10617	15,650
638	Erbil	Koysinjaq	Shorsh	Bawaqub Big	HZ-24889	21,668
639	Erbil	Koysinjaq	Shorsh	Keshka	MF-IK-10597	17,224
640	Erbil	Koysinjaq	Shorsh	Keshka	MF-IK-10600	294,122
641	Erbil	Koysinjaq	Shorsh	Keshka	MF-IK-10599	57,947
642	Erbil	Koysinjaq	Shorsh	Smaquli Saruchawa	HZ-IK-24923	7,016
643	Erbil	Koysinjaq	Shorsh	Smaquli Saruchawa	MF-IK-10635	10,602
644	Erbil	Koysinjaq	Shorsh	Smaquli Saruchawa	MF-IK-10631	6,640
645	Erbil	Koysinjaq	Shorsh	Smaquli Saruchawa	MF-IK-10632	11,264
646	Erbil	Koysinjaq	Shorsh	Smaquli Saruchawa	MF-IK-10924	7,243
647	Erbil	Koysinjaq	Shorsh	Smaquli Saruchawa	HZ-IK-21142	2,971
648	Erbil	Koysinjaq	Shorsh	Smaquli Saruchawa	MF-IK-10633	3,667
649	Erbil	Koysinjaq	Shorsh (Degala)	Goma Sheen	MF-IK-11037	122,636
650	Erbil	Koysinjaq	Shorsh (Degala)	Goma Sheen	MF-IK-11038	11,226
651	Erbil	Mergasur	Mazne	Babel	MF-IK-10468	44,270
652	Erbil	Mergasur	Mazne	Sherokyan	MF-IK-10748	1,489,222
653	Erbil	Mergasur	Mazne	Sherokyan	HZ-IK-23918	34,000

654	Erbil	Mergasur	Mergasur center	Bestri	HZ-IK-24411	32,100
655	Erbil	Mergasur	Mergasur center	Bestri	MF-IK-10639	114,700
656	Erbil	Mergasur	Mergasur center	Kani Lanj	MF-IK-10484	187,700
657	Erbil	Mergasur	Mergasur center	Kuran	MF-IK-10285	122,000
658	Erbil	Mergasur	Mergasur center	Mergasur Upper	MF-IK-10740	232,314
659	Erbil	Mergasur	Piran	Daila	MF-IK-10601	71,496
660	Erbil	Mergasur	Piran	Kherazok	MF-IK-10603	23,000
661	Erbil	Mergasur	Piran	Piran	MF-IK-10602	332,806
662	Erbil	Mergasur	Sherwan Mazn	Chama	MF-IK-10566	38,998
663	Erbil	Mergasur	Sherwan Mazn	Gwize	HZ-IK-22562	5,982
664	Erbil	Mergasur	Sherwan Mazn	Halania	MF-IK-10538	0
665	Erbil	Mergasur	Sherwan Mazn	Lere	HZ-IK-25174	1,694
666	Erbil	Mergasur	Sherwan Mazn	Lere	MF-IK-10534	11,010
667	Erbil	Mergasur	Sherwan Mazn	Navgrka	MF-IK-10532	12,470
668	Erbil	Mergasur	Sherwan Mazn	Selke	MF-IK-10529	47,350
669	Erbil	Mergasur	Sherwan Mazn	Sherwan Mazn	MF-IK-10001	147,682
670	Erbil	Mergasur	Sherwan Mazn	Sherwan Mazn	MF-IK-10003	475,000
671	Erbil	Mergasur	Sherwan Mazn	Sherwan Mazn	MF-IK-10002	14,500
672	Erbil	Mergasur	Sherwan Mazn	Spindara	MF-IK-10525	34,230
673	Erbil	Mergasur	Sherwan Mazn	Spindara	MF-IK-10526	32,200
674	Erbil	Shaqlawaw	Harir	Shekh Mamudian	HZ-IK-23996	5,875
675	Erbil	Shaqlawaw	Harir	Shekh Mamudian	HZ-IK-21145	8,834
676	Erbil	Shaqlawaw	Harir	Shekh Mamudian	MF-IK-10447	7,272
677	Erbil	Shaqlawaw	Hiran	Aquban Upper	MF-IK-10103	31,900
678	Erbil	Shaqlawaw	Hiran	Aquban Upper	MF-IK-10104	5,600
679	Erbil	Shaqlawaw	Hiran	Aspidara	HZ-IK-20080	27,927
680	Erbil	Shaqlawaw	Hiran	Aspidara	HZ-IK-21141	17,796
681	Erbil	Shaqlawaw	Hiran	Aspidara	MF-IK-10172	16,637
682	Erbil	Shaqlawaw	Hiran	Baraka	MF-IK-10237	164,060
683	Erbil	Shaqlawaw	Hiran	Baraka	MF-IK-10236	88,712
684	Erbil	Shaqlawaw	Hiran	Baraka	MF-IK-10235	96,750
685	Erbil	Shaqlawaw	Hiran	Chineran	HZ-IK-25272	45,417
686	Erbil	Shaqlawaw	Hiran	Dora	HZ-IK-24523	25,353
687	Erbil	Shaqlawaw	Hiran	Garota	MF-IK-10361	50,950
688	Erbil	Shaqlawaw	Hiran	Hiran	MF-IK-10194	7,398
689	Erbil	Shaqlawaw	Hiran	Kawartian	MF-IK-10239	21,302
690	Erbil	Shaqlawaw	Hiran	Pungina	MF-IK-10111	119,208
691	Erbil	Shaqlawaw	Salahaddin	Darbandi Gomaspan	MF-IK-10342	184,755
692	Erbil	Shaqlawaw	Salahaddin	Graw	MF-IK-10341	0
693	Erbil	Shaqlawaw	Salahaddin	Khoran	MF-IK-10306	10,513
694	Erbil	Soran	Diyana	Hasnan	MF-IK-10805	39,831
695	Erbil	Soran	Diyana	Majidawa	HZ-IK-21715	128,714
696	Erbil	Soran	Diyana	Majidawa	MF-IK-10745	225,334
697	Erbil	Soran	Diyana	Shekhan	MF-IK-11014	93,477
698	Erbil	Soran	Diyana	Shekhan	MF-IK-11017	31,334
699	Erbil	Soran	Diyana	Shekhan	MF-IK-11019	77,651
700	Erbil	Soran	Diyana	Sitkan	MF-IK-10219	7,482
701	Erbil	Soran	Diyana	Sitkan	MF-IK-10223	94,326
702	Erbil	Soran	Diyana	Sitkan	MF-IK-10225	52,000
703	Erbil	Soran	Diyana	Sitkan	MF-IK-10226	28,500
704	Erbil	Soran	Diyana	Sitkan	MF-IK-10224	23,000
705	Erbil	Soran	Diyana	Zarwa	MF-IK-10741	61,000
706	Erbil	Soran	Khalifan	Jolamerg	MF-IK-10710	281,550
707	Erbil	Soran	Khalifan	Mandan	HZ-IK-22788	18,254
708	Erbil	Soran	Khalifan	Mandan	MF-IK-10654	209,834

709	Erbil	Soran	Khalifan	Mandan	MF-IK-10655	21,553
710	Erbil	Soran	Khalifan	Mandan	MF-IK-10658	12,430
711	Erbil	Soran	Khalifan	Mandan	HZ-IK-21714	11,490
712	Erbil	Soran	Rawanduz	Bekhal	MF-IK-11035	101,100
713	Erbil	Soran	Rawanduz	Bekhal	MF-IK-10960	43,300
714	Erbil	Soran	Rawanduz	Benuryan	MF-IK-10855	29,900
715	Erbil	Soran	Rawanduz	Chamrakhin	MF-IK-10850	65,051
716	Erbil	Soran	Rawanduz	Chamrakhin	MF-IK-10853	77,227
717	Erbil	Soran	Rawanduz	Chamrakhin	MF-IK-10852	83,551
718	Erbil	Soran	Rawanduz	Chneran	MF-IK-10913	35,262
719	Erbil	Soran	Rawanduz	Dargla	MF-IK-10878	545,199
720	Erbil	Soran	Rawanduz	Dargla	HZ-IK-24389	21,422
721	Erbil	Soran	Rawanduz	Dargla	MF-IK-10884	91,351
722	Erbil	Soran	Rawanduz	Faqiyan	MF-IK-10788	67,900
723	Erbil	Soran	Rawanduz	Gojar	MF-IK-10949	105,656
724	Erbil	Soran	Rawanduz	Kani Qur	MF-IK-11027	26,500
725	Erbil	Soran	Rawanduz	Kani Qur	MF-IK-10790	9,000
726	Erbil	Soran	Rawanduz	Kani Qur	MF-IK-10794	72,700
727	Erbil	Soran	Rawanduz	Kawlokan	HZ-IK-23565	35,455
728	Erbil	Soran	Rawanduz	Kawlokan	HZ-IK-25413	82,145
729	Erbil	Soran	Rawanduz	Kawlokan	MF-IK-10797	81,200
730	Erbil	Soran	Rawanduz	Mawilyan	MF-IK-10619	30,761
731	Erbil	Soran	Rawanduz	Mawilyan	HZ-IK-21728	27,889
732	Erbil	Soran	Rawanduz	Prdashal	MF-IK-10948	0
733	Erbil	Soran	Rawanduz	Rezanok	MF-IK-10902	80,446
734	Erbil	Soran	Rawanduz	Rezanok	MF-IK-10900	16,211
735	Erbil	Soran	Rawanduz	Zargaly	MF-IK-10947	0
736	Erbil	Soran	Sidakan	Akwan	MF-IK-10101	12,500
737	Erbil	Soran	Sidakan	Aldawan	HZ-IK-20062	124,996
738	Erbil	Soran	Sidakan	Banan	MF-IK-10034	1,239,382
739	Erbil	Soran	Sidakan	Banan	MF-IK-10035	46,000
740	Erbil	Soran	Sidakan	Beqa Pushk	MF-IK-10463	459,082
741	Erbil	Soran	Sidakan	Beqa Pushk	MF-IK-10464	61,500
742	Erbil	Soran	Sidakan	Beqa Pushk	HZ-IK-22789	147,127
743	Erbil	Soran	Sidakan	Berikma	MF-IK-11048	170,000
744	Erbil	Soran	Sidakan	Berikma	MF-IK-11052	90,000
745	Erbil	Soran	Sidakan	Berikma	MF-IK-11046	90,000
746	Erbil	Soran	Sidakan	Berikma	MF-IK-11050	120,000
747	Erbil	Soran	Sidakan	Berikma	MF-IK-11049	600,000
748	Erbil	Soran	Sidakan	Berikma	MF-IK-11051	360,000
749	Erbil	Soran	Sidakan	Berikma	MF-IK-11045	3,517,000
750	Erbil	Soran	Sidakan	Besew	HZ-IK-22395	56,570
751	Erbil	Soran	Sidakan	Besew	MF-IK-10435	19,688
752	Erbil	Soran	Sidakan	Besew	MF-IK-10436	600,500
753	Erbil	Soran	Sidakan	Bezhan	MF-IK-10302	219,363
754	Erbil	Soran	Sidakan	Bnhawraz	MF-IK-10064	132,000
755	Erbil	Soran	Sidakan	Bnparez	HZ-IK-22785	617,000
756	Erbil	Soran	Sidakan	Bnparez	MF-IK-10433	138,249
757	Erbil	Soran	Sidakan	Bnparez	MF-IK-10432	955,000
758	Erbil	Soran	Sidakan	Bole	HZ-IK-23567	496,622
759	Erbil	Soran	Sidakan	Bole	MF-IK-10451	394,107
760	Erbil	Soran	Sidakan	Bole	MF-IK-10449	13,000
761	Erbil	Soran	Sidakan	Bozan	MF-IK-10234	299,253
762	Erbil	Soran	Sidakan	Bozan	MF-IK-10232	49,211
763	Erbil	Soran	Sidakan	Dalawa	MF-IK-10268	751,457
764	Erbil	Soran	Sidakan	Dalawa	MF-IK-10267	200,000

765	Erbil	Soran	Sidakan	Darawa	MF-IK-10152	6,500
766	Erbil	Soran	Sidakan	Darawa	MF-IK-10154	1,500
767	Erbil	Soran	Sidakan	Darawa	MF-IK-10196	0
768	Erbil	Soran	Sidakan	Darhol	MF-IK-10099	39,600
769	Erbil	Soran	Sidakan	Darholi Bane	MF-IK-10311	711,544
770	Erbil	Soran	Sidakan	Darholi Bane	HZ-IK-22192	20,681
771	Erbil	Soran	Sidakan	Darholi Bane	MF-IK-10310	635,000
772	Erbil	Soran	Sidakan	Dol Halo	MF-IK-10303	709,716
773	Erbil	Soran	Sidakan	Dola Marg	MF-IK-10425	49,499
774	Erbil	Soran	Sidakan	Grd Musak	MF-IK-11073	146,680
775	Erbil	Soran	Sidakan	Halgera	MF-IK-10153	235,500
776	Erbil	Soran	Sidakan	Halgera	MF-IK-10156	87,000
777	Erbil	Soran	Sidakan	Herdn	MF-IK-10417	107,149
778	Erbil	Soran	Sidakan	Herdn	MF-IK-10419	98,606
779	Erbil	Soran	Sidakan	Jra	MF-IK-10151	110,186
780	Erbil	Soran	Sidakan	Kawla	MF-IK-10062	655,000
781	Erbil	Soran	Sidakan	Kazhak	MF-IK-10482	63,232
782	Erbil	Soran	Sidakan	Kazhak	MF-IK-10483	26,719
783	Erbil	Soran	Sidakan	Khrawa	MF-IK-10233	266,483
784	Erbil	Soran	Sidakan	Lelkan	MF-IK-11033	0
785	Erbil	Soran	Sidakan	Lelkan	MF-IK-11034	0
786	Erbil	Soran	Sidakan	Letan	MF-IK-10262	0
787	Erbil	Soran	Sidakan	Letan	MF-IK-10265	0
788	Erbil	Soran	Sidakan	Lokan	MF-IK-10108	17,961
789	Erbil	Soran	Sidakan	Lokan	MF-IK-10109	86,000
790	Erbil	Soran	Sidakan	Lokan	MF-IK-10106	50,000
791	Erbil	Soran	Sidakan	Lokan	MF-IK-10107	432,000
792	Erbil	Soran	Sidakan	Maward	HZ-IK-23543	115,118
793	Erbil	Soran	Sidakan	Mergarash	MF-IK-11030	0
794	Erbil	Soran	Sidakan	Mergarash	MF-IK-11031	0
795	Erbil	Soran	Sidakan	Nawdarok	MF-IK-10833	80,500
796	Erbil	Soran	Sidakan	Qurna	MF-IK-10100	1,300,350
797	Erbil	Soran	Sidakan	Qurna	MF-IK-10197	0
798	Erbil	Soran	Sidakan	Seran	MF-IK-10037	95,039
799	Erbil	Soran	Sidakan	Shekha Rash	MF-IK-10195	0
800	Erbil	Soran	Sidakan	Shkane	HZ-IK-24579	283,046
801	Erbil	Soran	Sidakan	Tawkan	MF-IK-10371	46,976
802	Erbil	Soran	Sidakan	Tawkan	HZ-IK-21318	18,331
803	Erbil	Soran	Sidakan	Zhilya	MF-IK-10307	9,438
804	Erbil	Soran	Sidakan	Zhuzhila	MF-IK-10434	272,000
805	Garmyan	Dibs	Prde	Kalwar Bnar	HZ-IK-41440	6,100
806	Garmyan	Dibs	Prde	Shekha yee	MF-IK-494	0
807	Garmyan	Kalar	Kalar	pira faqira	HZ-IK-44199	46,000
808	Garmyan	Kalar	Kalar	pira faqira	HZ-IK-44200	36,500
809	Garmyan	Kalar	Pebaz (Bawa Nur)	Paryawlai Bchuk	HZ-IK-44844	22,000
810	Garmyan	Kalar	Pebaz (Bawa Nur)	Paryawlai Bchuk	HZ-IK-44156	14,500
811	Garmyan	Kalar	Rzgary	Rzgary	MF-IK-442	25,040
812	Garmyan	Kalar	Shekh Tawil	Bar Kal	HZ-IK-44293	2,700
813	Garmyan	Kalar	Shekh Tawil	Shekh Tawil	HZ-IK-43295	30,000
814	Garmyan	Kalar	Shekh Tawil	Shekh Tawil	HZ-IK-43292	27,000
815	Garmyan	Kalar	Shekh Tawil	Shekh Tawil	HZ-IK-43298	6,000
816	Garmyan	Kalar	Shekh Tawil	Shekh Tawil	HZ-IK-43296	52,000
817	Garmyan	Kalar	Tilako (Smud)	Tilaku	HZ-IK-43265	30,000
818	Garmyan	Kalar	Tilako (Smud)	Tilaku	HZ-IK-43262	41,000
819	Garmyan	Kalar	Tilako (Smud)	Tilaku	HZ-IK-45403	2,971
820	Garmyan	Kalar	Tilako (Smud)	Tilaku	HZ-IK-43266	59,760

821	Garmyan	Kalar	Tilako (Smud)	Tilaku	HZ-IK-43264	64,000
822	Garmyan	Kfri	Jabara	Karez	MF-IK-394	20,080
823	Garmyan	Kfri	Jabara	Karez	MF-IK-395	34,870
824	Garmyan	Kfri	Kokz (Kullajo)	Kokz	HZ-IK-44201	45,000
825	Garmyan	Kfri	Kokz (Kullajo)	Qara Blakh	HZ-IK-40168	18,528
826	Garmyan	Kfri	Nawjul(Zanana)	Aghjamashat	HZ-IK-44497	25,000
827	Garmyan	Kfri	Nawjul(Zanana)	Ghara	HZ-IK-40127	70,678
828	Garmyan	Kfri	Nawjul(Zanana)	Ghara	HZ-IK-40161	37,825
829	Garmyan	Kfri	Nawjul(Zanana)	Ghara	HZ-IK-40201	32,123
830	Garmyan	Kfri	Nawjul(Zanana)	Ghara	HZ-IK-40121	62,700
831	Garmyan	Kfri	Nawjul(Zanana)	Ghara	HZ-IK-40200	66,543
832	Garmyan	Kfri	Nawjul(Zanana)	Kulla Kani	MF-IK-1577	6,313
833	Garmyan	Kfri	Nawjul(Zanana)	Kulla Kani	MF-IK-1576	11,878
834	Garmyan	Kfri	Nawjul(Zanana)	Lak	HZ-IK-43732	43,000
835	Garmyan	Kfri	Nawjul(Zanana)	Lak	HZ-IK-43722	49,500
836	Garmyan	Kfri	SarQala	Wali Haider	HZ-IK-45159	15
837	Garmyan	Khanaqin	Bamo (Glejal)	Balaso	MF-IK-1518	18,275
838	Garmyan	Khanaqin	Bamo (Glejal)	Balaso	HZ-IK-42880	48,000
839	Garmyan	Khanaqin	Bamo (Glejal)	Balaso	HZ-IK-42870	86,000
840	Garmyan	Khanaqin	Bamo (Glejal)	Balaso	HZ-IK-42878	16,000
841	Garmyan	Khanaqin	Bamo (Glejal)	Balaso	HZ-IK-42869	70,000
842	Garmyan	Khanaqin	Bamo (Glejal)	Balaso	HZ-IK-42867	104,000
843	Garmyan	Khanaqin	Bamo (Glejal)	Balaso	HZ-IK-42881	35,000
844	Garmyan	Khanaqin	Bamo (Glejal)	Balaso	HZ-IK-42879	18,000
845	Garmyan	Khanaqin	Bamo (Glejal)	Balaso	HZ-IK-42868	139,000
846	Garmyan	Khanaqin	Bamo (Glejal)	Balaso	HZ-IK-42815	19,000
847	Garmyan	Khanaqin	Bamo (Glejal)	Bamo (Glejal)	HZ-IK-42666	101,000
848	Garmyan	Khanaqin	Bamo (Glejal)	Barweni Khwaru	MF-IK-1578	32,124
849	Garmyan	Khanaqin	Bamo (Glejal)	Barweni Khwaru	MF-IK-1585	57,454
850	Garmyan	Khanaqin	Bamo (Glejal)	Barweni Khwaru	MF-IK-1584	10,085
851	Garmyan	Khanaqin	Bamo (Glejal)	Barweni Khwaru	MF-IK-1579	12,073
852	Garmyan	Khanaqin	Bamo (Glejal)	Barweni Khwaru	HZ-IK-42635	11,000
853	Garmyan	Khanaqin	Bamo (Glejal)	Barweni Khwaru	HZ-IK-42615	35,000
854	Garmyan	Khanaqin	Bamo (Glejal)	Barweni Khwaru	HZ-IK-42616	83,000
855	Garmyan	Khanaqin	Bamo (Glejal)	Barweni Khwaru	HZ-IK-42637	37,000
856	Garmyan	Khanaqin	Bamo (Glejal)	Barweni Saru	HZ-IK-42609	44,000
857	Garmyan	Khanaqin	Bamo (Glejal)	Chwar Darani Saru	MF-IK-1000	101,153
858	Garmyan	Khanaqin	Bamo (Glejal)	Chwar Darani Saru	MF-IK-1003	94,068
859	Garmyan	Khanaqin	Bamo (Glejal)	Chwar Darani Saru	MF-IK-1004	84,944
860	Garmyan	Khanaqin	Bamo (Glejal)	Chwar Darani Saru	MF-IK-989	52,363
861	Garmyan	Khanaqin	Bamo (Glejal)	Chwar Darani Saru	MF-IK-999	81,164
862	Garmyan	Khanaqin	Bamo (Glejal)	Chwar Darani Saru	HZ-IK-42774	93,000
863	Garmyan	Khanaqin	Bamo (Glejal)	Chwar Darani Saru	HZ-IK-42860	74,000
864	Garmyan	Khanaqin	Bamo (Glejal)	Chwar Darani Saru	HZ-IK-42862	21,000
865	Garmyan	Khanaqin	Bamo (Glejal)	Chwar Darani Saru	HZ-IK-42770	145,000
866	Garmyan	Khanaqin	Bamo (Glejal)	Chwar Darani Saru	HZ-IK-42771	23,000
867	Garmyan	Khanaqin	Bamo (Glejal)	Chwar Darani Saru	HZ-IK-42772	29,000
868	Garmyan	Khanaqin	Bamo (Glejal)	Chwar Darani Saru	HZ-IK-42775	92,000
869	Garmyan	Khanaqin	Bamo (Glejal)	Chwar Darani Saru	HZ-IK-42769	67,000
870	Garmyan	Khanaqin	Bamo (Glejal)	Chwar Darani Saru	HZ-IK-42773	97,000
871	Garmyan	Khanaqin	Bamo (Glejal)	Chwar Darani Saru	HZ-IK-42859	36,000
872	Garmyan	Khanaqin	Bamo (Glejal)	Chwar Darani Saru	HZ-IK-42861	115,000
873	Garmyan	Khanaqin	Bamo (Glejal)	Kani Pasha	HZ-IK-42776	174,000
874	Garmyan	Khanaqin	Bamo (Glejal)	Kani Pasha	HZ-IK-42779	117,500
875	Garmyan	Khanaqin	Bamo (Glejal)	Kani Pasha	HZ-IK-42780	136,266
876	Garmyan	Khanaqin	Bamo (Glejal)	Kani Pasha	HZ-IK-40213	23,670

877	Garmyan	Khanaqin	Bamo (Glejal)	Kani Pasha	HZ-IK-43085	61,000
878	Garmyan	Khanaqin	Bamo (Glejal)	Kani Pasha	HZ-IK-43084	91,000
879	Garmyan	Khanaqin	Bamo (Glejal)	Kani Pasha	HZ-IK-43083	76,000
880	Garmyan	Khanaqin	Bamo (Glejal)	Kani Pasha	HZ-IK-43082	66,000
881	Garmyan	Khanaqin	Bamo (Glejal)	Kani Pasha	HZ-IK-43058	141,000
882	Garmyan	Khanaqin	Bamo (Glejal)	Kani Pasha	HZ-IK-43057	20,000
883	Garmyan	Khanaqin	Bamo (Glejal)	Kani Pasha	HZ-IK-42778	153,000
884	Garmyan	Khanaqin	Bamo (Glejal)	Kani Pasha	HZ-IK-42823	36,000
885	Garmyan	Khanaqin	Bamo (Glejal)	Kani Pasha	HZ-IK-42777	123,000
886	Garmyan	Khanaqin	Bamo (Glejal)	Kani Waiska	HZ-IK-42863	48,000
887	Garmyan	Khanaqin	Bamo (Glejal)	Kani Waiska	HZ-IK-42864	85,000
888	Garmyan	Khanaqin	Bamo (Glejal)	Kani Waiska	HZ-IK-42865	58,500
889	Garmyan	Khanaqin	Bamo (Glejal)	Pishta	HZ-IK-42594	51,000
890	Garmyan	Khanaqin	Bamo (Glejal)	Pishta	HZ-IK-42599	46,000
891	Garmyan	Khanaqin	Bamo (Glejal)	Qalb	HZ-IK-40290	67,000
892	Garmyan	Khanaqin	Bamo (Glejal)	Qalb	HZ-IK-40169	82,400
893	Garmyan	Khanaqin	Bamo (Glejal)	Qalb	HZ-IK-40170	120,000
894	Garmyan	Khanaqin	Bamo (Glejal)	Qalb	HZ-IK-40289	122,000
895	Garmyan	Khanaqin	Bamo (Glejal)	Qalb	HZ-IK-42871	37,000
896	Garmyan	Khanaqin	Bamo (Glejal)	Qalb	HZ-IK-40288	114,830
897	Garmyan	Khanaqin	Bamo (Glejal)	Qalb	HZ-IK-42872	29,000
898	Garmyan	Khanaqin	Bamo (Glejal)	Qalb	HZ-IK-40292	105,750
899	Garmyan	Khanaqin	Khanaqin	Bawa Smael	HZ-IK-41537	84,808
900	Garmyan	Khanaqin	Khanaqin	Bawa Smael	HZ-IK-41536	90,964
901	Garmyan	Khanaqin	Khanaqin	Bawa Smael	HZ-IK-41538	131,658
902	Garmyan	Khanaqin	Khanaqin	Bawa Smael	HZ-IK-41539	113,449
903	Garmyan	Khanaqin	Khanaqin	Bawa Smael	HZ-IK-41535	39,216
904	Garmyan	Khanaqin	Khanaqin	Haji Ibrahim	HZ-IK-42961	14,393
905	Garmyan	Khanaqin	Khanaqin	Kani Masi	HZ-IK-42958	16,500
906	Garmyan	Khanaqin	Khanaqin	Kani Masi	HZ-IK-43118	10,260
907	Garmyan	Khanaqin	Khanaqin	Kani Masi	HZ-IK-42960	18,000
908	Garmyan	Khanaqin	Khanaqin	Kani Masi	HZ-IK-42959	28,000
909	Garmyan	Khanaqin	Khanaqin	Karra Pula	HZ-IK-43048	76,000
910	Garmyan	Khanaqin	Khanaqin	Karra Pula	HZ-IK-43047	66,000
911	Garmyan	Khanaqin	Khanaqin	Karra Pula	HZ-IK-42858	73,029
912	Garmyan	Khanaqin	Khanaqin	Karra Pula	HZ-IK-43044	77,000
913	Garmyan	Khanaqin	Khanaqin	Karra Pula	HZ-IK-43045	65,000
914	Garmyan	Khanaqin	Khanaqin	Karra Pula	HZ-IK-43046	34,249
915	Garmyan	Khanaqin	Qoratu	Ali Mir	HZ-IK-40328	18,500
916	Garmyan	Khanaqin	Qoratu	Ali Mir	HZ-IK-43272	156,500
917	Garmyan	Khanaqin	Qoratu	Ali Mir	HZ-IK-40324	68,000
918	Garmyan	Khanaqin	Qoratu	Ali Mir	HZ-IK-43271	80,000
919	Garmyan	Khanaqin	Qoratu	Ali Mir	HZ-IK-43270	117,000
920	Garmyan	Khanaqin	Qoratu	Ali Mir	HZ-IK-40326	76,500
921	Garmyan	Khanaqin	Qoratu	Ali Mir	HZ-IK-43273	90,000
922	Garmyan	Khanaqin	Qoratu	Ali Mir	HZ-IK-43269	78,000
923	Garmyan	Khanaqin	Qoratu	Ali Mir	HZ-IK-43268	42,500
924	Garmyan	Khanaqin	Qoratu	Ali Mir	HZ-IK-43267	55,500
925	Garmyan	Khanaqin	Qoratu	Ali Mir	HZ-IK-43274	101,500
926	Garmyan	Khanaqin	Qoratu	Ali Mir	HZ-IK-43275	91,000
927	Garmyan	Khanaqin	Qoratu	Ali Mir	HZ-IK-43276	37,000
928	Garmyan	Khanaqin	Qoratu	Ali Mir	HZ-IK-40362	70,000
929	Garmyan	Khanaqin	Qoratu	Ali Mir	HZ-IK-40361	92,000
930	Garmyan	Khanaqin	Qoratu	Mahmud Qajar	HZ-IK-43821	84,000
931	Garmyan	Khanaqin	Qoratu	Mahmud Qajar	HZ-IK-42962	70,000
932	Garmyan	Khanaqin	Qoratu	Mahmud Qajar	HZ-IK-44003	135,000

933	Garmyan	Khanaqin	Qoratu	Mahmud Qajar	HZ-IK-43824	50,000
934	Garmyan	Khanaqin	Qoratu	Mahmud Qajar	HZ-IK-43284	61,000
935	Garmyan	Khanaqin	Qoratu	Mahmud Qajar	HZ-IK-43050	45,000
936	Garmyan	Khanaqin	Qoratu	Mahmud Qajar	HZ-IK-43049	51,000
937	Garmyan	Khanaqin	Qoratu	Mahmud Qajar	HZ-IK-44028	55,000
938	Garmyan	Khanaqin	Qoratu	Mahmud Qajar	HZ-IK-42964	59,000
939	Garmyan	Khanaqin	Qoratu	Mahmud Qajar	HZ-IK-42963	46,500
940	Garmyan	Khanaqin	Qoratu	Mahmud Qajar	HZ-IK-43278	78,000
941	Garmyan	Khanaqin	Qoratu	Mahmud Qajar	HZ-IK-43261	42,000
942	Garmyan	Khanaqin	Qoratu	Mahmud Qajar	HZ-IK-43260	67,000
943	Garmyan	Khanaqin	Qoratu	Mahmud Qajar	HZ-IK-43280	96,000
944	Garmyan	Khanaqin	Qoratu	Mahmud Qajar	HZ-IK-44032	102,298
945	Garmyan	Khanaqin	Qoratu	Mahmud Qajar	HZ-IK-43286	60,000
946	Garmyan	Khanaqin	Qoratu	Mahmud Qajar	HZ-IK-43285	50,000
947	Garmyan	Khanaqin	Qoratu	Mahmud Qajar	MF-IK-944	82,282
948	Garmyan	Khanaqin	Qoratu	Sarqizil	HZ-IK-45096	52,000
949	Garmyan	Khanaqin	maidan	Bakha Hanara	HZ-IK-44107	203,500
950	Garmyan	Khanaqin	maidan	Bani Bi	HZ-IK-44134	114,000
951	Garmyan	Khanaqin	maidan	Bani Bi	HZ-IK-44135	126,000
952	Garmyan	Khanaqin	maidan	Bani Bi	HZ-IK-43632	30,000
953	Garmyan	Khanaqin	maidan	Bani Bi	HZ-IK-43640	59,000
954	Garmyan	Khanaqin	maidan	Bani Bi	HZ-IK-44136	48,500
955	Garmyan	Khanaqin	maidan	Bani Bi	HZ-IK-44130	30,000
956	Garmyan	Khanaqin	maidan	Bani Bi	HZ-IK-44133	32,000
957	Garmyan	Khanaqin	maidan	Hasar	HZ-IK-44102	45,818
958	Garmyan	Khanaqin	maidan	Hasar	HZ-IK-44103	45,000
959	Garmyan	Khanaqin	maidan	Horen	HZ-IK-44299	43,000
960	Garmyan	Khanaqin	maidan	Horen	HZ-IK-44114	140,000
961	Garmyan	Khanaqin	maidan	Horen	HZ-IK-44154	76,000
962	Garmyan	Khanaqin	maidan	Horen	HZ-IK-44304	64,000
963	Garmyan	Khanaqin	maidan	Horen	HZ-IK-44305	80,000
964	Garmyan	Khanaqin	maidan	Horen	HZ-IK-44104	33,583
965	Garmyan	Khanaqin	maidan	Horen	HZ-IK-44112	50,000
966	Garmyan	Khanaqin	maidan	Horen	HZ-IK-44333	30,000
967	Garmyan	Khanaqin	maidan	Horen	HZ-IK-44334	21,000
968	Garmyan	Khanaqin	maidan	Horen	HZ-IK-40172	15,353
969	Garmyan	Khanaqin	maidan	Kwerk	HZ-IK-44460	12,000
970	Garmyan	Khanaqin	maidan	Saraw	HZ-IK-40103	15,500
971	Garmyan	Khanaqin	maidan	Saraw	HZ-IK-40174	80,500
972	Garmyan	Khanaqin	maidan	Saraw	HZ-IK-40175	94,000
973	Garmyan	Khanaqin	maidan	Sartak	HZ-IK-44191	90,000
974	Garmyan	Khanaqin	maidan	Sartak	HZ-IK-43635	22,000
975	Garmyan	Khanaqin	maidan	Sartak	HZ-IK-44190	3,500
976	Garmyan	Khanaqin	maidan	Sartak	MF-IK-146	18,686
977	Garmyan	Khanaqin	maidan	Shawazi	HZ-IK-44159	121,500
978	Garmyan	Khanaqin	maidan	Shmsheer Kul	HZ-IK-42817	7,000
979	Garmyan	Khanaqin	maidan	Shmsheer Kul	HZ-IK-42819	15,000
980	Garmyan	Khanaqin	maidan	Shmsheer Kul	HZ-IK-42855	28,000
981	Garmyan	Khanaqin	maidan	Shmsheer Kul	HZ-IK-42816	26,500
982	Garmyan	Khanaqin	maidan	Shmsheer Kul	HZ-IK-42892	29,000
983	Garmyan	Khanaqin	maidan	Shmsheer Kul	HZ-IK-42891	27,000
984	Garmyan	Khanaqin	maidan	Shmsheer Kul	HZ-IK-43088	40,000
985	Garmyan	Khanaqin	maidan	Shmsheer Kul	HZ-IK-43089	91,000
986	Garmyan	Khanaqin	maidan	Solawa	MF-IK-218	3,249
987	Garmyan	Kirkuk	Kirkuk	Jabal Bori Gawra	HZ-IK-41690	14,600
988	Garmyan	Kirkuk	Kirkuk	Jabal Bori Gawra	HZ-IK-41689	20,600

989	Garmyan	Kirkuk	Kirkuk	Qara Bag	HZ-IK-41417	41,215
990	Garmyan	Kirkuk	Kirkuk	Yar Waly	HZ-IK-41407	10,500
991	Garmyan	Kirkuk	Laylan	Salaye	HZ-IK-40681	3,100
992	Garmyan	Kirkuk	Qara Hanjir	Alyawa	HZ-IK-41996	4,000
993	Garmyan	Kirkuk	Qara Hanjir	Awbarik	HZ-IK-40689	6,500
994	Garmyan	Kirkuk	Qara Hanjir	Bnay Nawarast	HZ-IK-43450	55,000
995	Garmyan	Kirkuk	Qara Hanjir	Chimani Kakl	HZ-IK-40541	22,675
996	Garmyan	Kirkuk	Qara Hanjir	Chimani Kakl	HZ-IK-40542	11,271
997	Garmyan	Kirkuk	Qara Hanjir	Chimani Kakl	HZ-IK-40543	75,000
998	Garmyan	Kirkuk	Qara Hanjir	Chimani Shahidan	HZ-IK-40641	14,541
999	Garmyan	Kirkuk	Qara Hanjir	Dalo	HZ-IK-40018	3,500
1000	Garmyan	Kirkuk	Qara Hanjir	Goran	HZ-IK-42489	55,000
1001	Garmyan	Kirkuk	Qara Hanjir	Khalo Bazyani	HZ-IK-40861	10,500
1002	Garmyan	Kirkuk	Shwan (Redar)	Amdon	HZ-IK-44399	125,000
1003	Garmyan	Kirkuk	Shwan (Redar)	Amdon	HZ-IK-44402	84,500
1004	Garmyan	Kirkuk	Shwan (Redar)	Amdon	HZ-IK-44401	97,000
1005	Garmyan	Kirkuk	Shwan (Redar)	Amdon	HZ-IK-44403	79,200
1006	Garmyan	Kirkuk	Shwan (Redar)	Hasan Qabagh	HZ-IK-40686	82,484
1007	Garmyan	Kirkuk	Shwan (Redar)	Hasan Qabagh	HZ-IK-42822	55,000
1008	Garmyan	Kirkuk	Shwan (Redar)	Hasan Qabagh	HZ-IK-40685	103,000
1009	Garmyan	Kirkuk	Shwan (Redar)	Jawa Jawa	HZ-IK-41001	73,500
1010	Garmyan	Kirkuk	Shwan (Redar)	Jawa Jawa	HZ-IK-43362	84,000
1011	Garmyan	Kirkuk	Shwan (Redar)	Jawa Jawa	HZ-IK-44462	49,000
1012	Garmyan	Kirkuk	Shwan (Redar)	Jawa Jawa	HZ-IK-44461	33,000
1013	Garmyan	Kirkuk	Shwan (Redar)	Jawa Jawa	HZ-IK-40718	37,000
1014	Garmyan	Kirkuk	Shwan (Redar)	Jawa Jawa	HZ-IK-43358	106,000
1015	Garmyan	Kirkuk	Shwan (Redar)	Jawa Jawa	HZ-IK-43360	62
1016	Garmyan	Kirkuk	Shwan (Redar)	Jawa Jawa	HZ-IK-43363	51,000
1017	Garmyan	Kirkuk	Shwan (Redar)	Khidr Shirin	HZ-IK-41269	38,250
1018	Garmyan	Kirkuk	Shwan (Redar)	Narujay Gawra	HZ-IK-42848	33,500
1019	Garmyan	Kirkuk	Shwan (Redar)	Narujay Haji Jarjis	HZ-IK-43149	56,000
1020	Garmyan	Kirkuk	Shwan (Redar)	Narujay Haji Jarjis	HZ-IK-43148	66,000
1021	Garmyan	Kirkuk	Shwan (Redar)	Narujay Haji Jarjis	HZ-IK-43150	66,000
1022	Garmyan	Kirkuk	Shwan (Redar)	Palkana	HZ-IK-44493	43,000
1023	Garmyan	Kirkuk	Shwan (Redar)	Shawger	HZ-IK-44498	25,500
1024	Garmyan	Kirkuk	Shwan (Redar)	Smail Bag	HZ-IK-41369	4,000
1025	Garmyan	Kirkuk	Shwan (Redar)	Turki	HZ-IK-44495	79,500
1026	Garmyan	Kirkuk	Shwan (Redar)	Turki	HZ-IK-40863	66,700
1027	Garmyan	Kirkuk	Shwan (Redar)	Turki	HZ-IK-40862	55,000
1028	Garmyan	Kirkuk	Shwan (Redar)	Turki	HZ-IK-44496	50,500
1029	Halabja	Halabja	Byara	Balkha	HZ-IK-40389	47,500
1030	Halabja	Halabja	Byara	Balkha	HZ-IK-40164	29,500
1031	Halabja	Halabja	Byara	Balkha	HZ-IK-40125	49,500
1032	Halabja	Halabja	Byara	Balkha	HZ-IK-40130	21,700
1033	Halabja	Halabja	Byara	Balkha	HZ-IK-40135	69,000
1034	Halabja	Halabja	Byara	Balkha	MF-IK-1541	105,803
1035	Halabja	Halabja	Byara	Balkha	HZ-IK-41484	79,500
1036	Halabja	Halabja	Byara	Balkha	HZ-IK-41483	7,000
1037	Halabja	Halabja	Byara	Byara	HZ-IK-40972	1,200
1038	Halabja	Halabja	Byara	Dara Tfe	HZ-IK-40378	20,000
1039	Halabja	Halabja	Byara	Dara Tfe	HZ-IK-40379	37,000
1040	Halabja	Halabja	Byara	Darga Shekhan	HZ-IK-40951	43,900
1041	Halabja	Halabja	Byara	Darga Shekhan	HZ-IK-40956	1,000
1042	Halabja	Halabja	Byara	Darga Shekhan	HZ-IK-40950	37,500
1043	Halabja	Halabja	Byara	Gachena	HZ-IK-40139	39,000
1044	Halabja	Halabja	Byara	Gachena	HZ-IK-40123	43,400

1045	Halabja	Halabja	Byara	Gachena	HZ-IK-40134	72,000
1046	Halabja	Halabja	Byara	Hanai Dn	HZ-IK-40453	47,000
1047	Halabja	Halabja	Byara	Hanai Dn	HZ-IK-41667	43,500
1048	Halabja	Halabja	Byara	Hanai Dn	HZ-IK-41669	59,000
1049	Halabja	Halabja	Byara	Hanai Dn	HZ-IK-40336	9,500
1050	Halabja	Halabja	Byara	Hanai Dn	HZ-IK-40338	26,000
1051	Halabja	Halabja	Byara	Hanai Dn	HZ-IK-41668	67,750
1052	Halabja	Halabja	Byara	Hawar	HZ-IK-40955	51,959
1053	Halabja	Halabja	Byara	Hawar	HZ-IK-40822	1,350
1054	Halabja	Halabja	Byara	Hawar	HZ-IK-40954	16,000
1055	Halabja	Halabja	Byara	Hawar	HZ-IK-43211	51,000
1056	Halabja	Halabja	Byara	Hawar	HZ-IK-43237	36,000
1057	Halabja	Halabja	Byara	Hawar	HZ-IK-44588	43,000
1058	Halabja	Halabja	Byara	Hawar	HZ-IK-44589	66,500
1059	Halabja	Halabja	Byara	Hawar	HZ-IK-44590	68,800
1060	Halabja	Halabja	Byara	Hawar	HZ-IK-44591	63,000
1061	Halabja	Halabja	Byara	Hawar	HZ-IK-44592	43,000
1062	Halabja	Halabja	Byara	Hawar	HZ-IK-43212	24,000
1063	Halabja	Halabja	Byara	Hawar	HZ-IK-43210	121,000
1064	Halabja	Halabja	Byara	Kharpene	HZ-IK-41019	15,000
1065	Halabja	Halabja	Byara	Kharpene	HZ-IK-41104	32,700
1066	Halabja	Halabja	Byara	Kharpene	HZ-IK-41105	18,500
1067	Halabja	Halabja	Byara	Kharpene	HZ-IK-41018	257,250
1068	Halabja	Halabja	Byara	Kharpene	HZ-IK-41103	44,500
1069	Halabja	Halabja	Byara	Kharpene	HZ-IK-41565	13,000
1070	Halabja	Halabja	Byara	Kharpene	HZ-IK-44699	1,800
1071	Halabja	Halabja	Byara	Palanyan	HZ-IK-41487	27,700
1072	Halabja	Halabja	Byara	Palanyan	HZ-IK-41486	44,500
1073	Halabja	Halabja	Byara	Palanyan	HZ-IK-41682	35,500
1074	Halabja	Halabja	Byara	Sargat	HZ-IK-40398	13,500
1075	Halabja	Halabja	Byara	Sargat	HZ-IK-40397	5,250
1076	Halabja	Halabja	Byara	Sargat	HZ-IK-41560	8,500
1077	Halabja	Halabja	Byara	Sosakan	HZ-IK-41681	28,000
1078	Halabja	Halabja	Byara	Sosakan	HZ-IK-41680	24,700
1079	Halabja	Halabja	Byara	Tawella	HZ-IK-41024	47,222
1080	Halabja	Halabja	Byara	Tawella	HZ-IK-40912	13,000
1081	Halabja	Halabja	Byara	Tawella	HZ-IK-40903	1,500
1082	Halabja	Halabja	Byara	Tawella	HZ-IK-40905	16,500
1083	Halabja	Halabja	Byara	Tawella	HZ-IK-41025	40,400
1084	Halabja	Halabja	Byara	Tawella	HZ-IK-41023	98,500
1085	Halabja	Halabja	Byara	Tawella	HZ-IK-41022	49,000
1086	Halabja	Halabja	Byara	Tawella	HZ-IK-41034	19,500
1087	Halabja	Halabja	Byara	Tawella	HZ-IK-41033	11,500
1088	Halabja	Halabja	Byara	Tawella	HZ-IK-41035	31,000
1089	Halabja	Halabja	Byara	Tawella	HZ-IK-41476	310
1090	Halabja	Halabja	Byara	Tawella	HZ-IK-40973	4,000
1091	Halabja	Halabja	Byara	Tawera	HZ-IK-40958	17,500
1092	Halabja	Halabja	Byara	Tawera	HZ-IK-40952	5,250
1093	Halabja	Halabja	Byara	Tawera	HZ-IK-40959	42,000
1094	Halabja	Halabja	Byara	Tawera	HZ-IK-40968	3,000
1095	Halabja	Halabja	Khurmal	Ahmed Awa	HZ-IK-40302	10,200
1096	Halabja	Halabja	Khurmal	Ahmed Awa	HZ-IK-40300	39,000
1097	Halabja	Halabja	Khurmal	Ahmed Awa	HZ-IK-40301	14,331
1098	Halabja	Halabja	Khurmal	Ahmed Awa	HZ-IK-40297	115,250
1099	Halabja	Halabja	Khurmal	Ahmed Awa	HZ-IK-40298	1,500
1100	Halabja	Halabja	Khurmal	Ahmed Awa	HZ-IK-40299	59,000

1101	Halabja	Halabja	Khurmal	Amura	HZ-IK-40560	72,585
1102	Halabja	Halabja	Khurmal	Amura	HZ-IK-40568	64,000
1103	Halabja	Halabja	Khurmal	Amura	HZ-IK-40569	43,110
1104	Halabja	Halabja	Khurmal	Amura	HZ-IK-40558	16,500
1105	Halabja	Halabja	Khurmal	Amura	HZ-IK-40559	65,900
1106	Halabja	Halabja	Khurmal	Amura	HZ-IK-40557	30,645
1107	Halabja	Halabja	Khurmal	Awaye Rostam Bag	HZ-IK-40621	43,750
1108	Halabja	Halabja	Khurmal	Bani Bnok	HZ-IK-40701	60,821
1109	Halabja	Halabja	Khurmal	Bani Bnok	MF-IK-998	82,740
1110	Halabja	Halabja	Khurmal	Bani Bnok	HZ-IK-40706	15,607
1111	Halabja	Halabja	Khurmal	Bani Bnok	HZ-IK-40705	5,830
1112	Halabja	Halabja	Khurmal	Bani Bnok	HZ-IK-40704	98,461
1113	Halabja	Halabja	Khurmal	Bani Bnok	HZ-IK-40703	117,000
1114	Halabja	Halabja	Khurmal	Bani Bnok	HZ-IK-40702	55,885
1115	Halabja	Halabja	Khurmal	Bani Bnok	HZ-IK-40698	43,600
1116	Halabja	Halabja	Khurmal	Bani Bnok	HZ-IK-40699	84,710
1117	Halabja	Halabja	Khurmal	Bani Bnok	MF-IK-1432	65,592
1118	Halabja	Halabja	Khurmal	Bani Bnok	HZ-IK-40711	6,000
1119	Halabja	Halabja	Khurmal	Bani Bnok	HZ-IK-40710	51,250
1120	Halabja	Halabja	Khurmal	Bani Bnok	HZ-IK-40700	93,500
1121	Halabja	Halabja	Khurmal	Bani Bnok	HZ-IK-40709	27,000
1122	Halabja	Halabja	Khurmal	Bani Bnok	HZ-IK-40708	36,950
1123	Halabja	Halabja	Khurmal	Bani Bnok	HZ-IK-40707	153,379
1124	Halabja	Halabja	Khurmal	Bani Bnok	HZ-IK-42639	14,000
1125	Halabja	Halabja	Khurmal	Bani Bnok	HZ-IK-42833	65,000
1126	Halabja	Halabja	Khurmal	Bani Bnok	HZ-IK-42834	2,000
1127	Halabja	Halabja	Khurmal	Bani Shar	MF-IK-918	4,593
1128	Halabja	Halabja	Khurmal	Bani Shar	HZ-IK-40540	4,000
1129	Halabja	Halabja	Khurmal	Bani Shar	MF-IK-917	19,859
1130	Halabja	Halabja	Khurmal	Bani Shar	HZ-IK-42440	16,000
1131	Halabja	Halabja	Khurmal	Bardah Ball	HZ-IK-40682	29,900
1132	Halabja	Halabja	Khurmal	Bardah Ball	HZ-IK-40683	28,400
1133	Halabja	Halabja	Khurmal	Chnara	HZ-IK-40938	41,500
1134	Halabja	Halabja	Khurmal	Chnara	HZ-IK-40953	84,000
1135	Halabja	Halabja	Khurmal	Chnara	HZ-IK-43133	26,000
1136	Halabja	Halabja	Khurmal	Chnara	HZ-IK-43132	81,000
1137	Halabja	Halabja	Khurmal	Chnara	HZ-IK-43131	91,000
1138	Halabja	Halabja	Khurmal	Chnara	HZ-IK-43117	60,000
1139	Halabja	Halabja	Khurmal	Chnara	HZ-IK-43116	78,000
1140	Halabja	Halabja	Khurmal	Chnara	HZ-IK-43115	114,000
1141	Halabja	Halabja	Khurmal	Chnara	HZ-IK-43114	101,000
1142	Halabja	Halabja	Khurmal	Chnara	HZ-IK-43113	142,000
1143	Halabja	Halabja	Khurmal	Chnara	HZ-IK-43112	106,000
1144	Halabja	Halabja	Khurmal	Dara Gulan	MF-IK-942	159,258
1145	Halabja	Halabja	Khurmal	Daramar	HZ-IK-40153	28,000
1146	Halabja	Halabja	Khurmal	Daramar	HZ-IK-40193	8,000
1147	Halabja	Halabja	Khurmal	Daramar	HZ-IK-40148	37,257
1148	Halabja	Halabja	Khurmal	Daramar	HZ-IK-40202	133,000
1149	Halabja	Halabja	Khurmal	Daramar	HZ-IK-40284	8,650
1150	Halabja	Halabja	Khurmal	Daramar	HZ-IK-40279	6,700
1151	Halabja	Halabja	Khurmal	Daramar	HZ-IK-40286	143,775
1152	Halabja	Halabja	Khurmal	Daramar	HZ-IK-40281	9,780
1153	Halabja	Halabja	Khurmal	Daramar	HZ-IK-40282	2,360
1154	Halabja	Halabja	Khurmal	Daramar	HZ-IK-40287	8,100
1155	Halabja	Halabja	Khurmal	Daramar	HZ-IK-40149	17,000
1156	Halabja	Halabja	Khurmal	Gachena	HZ-IK-40963	150,500

1157	Halabja	Halabja	Khurmal	Gachena	HZ-IK-40696	121,000
1158	Halabja	Halabja	Khurmal	Gachena	HZ-IK-40962	33,250
1159	Halabja	Halabja	Khurmal	Gachena	HZ-IK-40964	141,250
1160	Halabja	Halabja	Khurmal	Gachena	HZ-IK-40966	94,100
1161	Halabja	Halabja	Khurmal	Gachena	HZ-IK-40965	65,100
1162	Halabja	Halabja	Khurmal	Gachena	HZ-IK-40694	145,000
1163	Halabja	Halabja	Khurmal	Gachena	HZ-IK-40967	8,600
1164	Halabja	Halabja	Khurmal	Gachena	HZ-IK-40821	65,000
1165	Halabja	Halabja	Khurmal	Gachena	HZ-IK-40960	40,000
1166	Halabja	Halabja	Khurmal	Gachena	HZ-IK-40961	48,000
1167	Halabja	Halabja	Khurmal	Gula Khana	HZ-IK-40925	48,500
1168	Halabja	Halabja	Khurmal	Hany Qul	HZ-IK-40430	510
1169	Halabja	Halabja	Khurmal	Hany Qul	HZ-IK-40433	280,000
1170	Halabja	Halabja	Khurmal	Hany Qul	HZ-IK-40434	105,000
1171	Halabja	Halabja	Khurmal	Hany Qul	HZ-IK-40435	124,000
1172	Halabja	Halabja	Khurmal	Hany Qul	HZ-IK-40436	39,000
1173	Halabja	Halabja	Khurmal	Hany Qul	HZ-IK-40437	30,000
1174	Halabja	Halabja	Khurmal	Hany Qul	HZ-IK-40431	109,000
1175	Halabja	Halabja	Khurmal	Hany Qul	HZ-IK-40432	164,000
1176	Halabja	Halabja	Khurmal	Kani Askan	HZ-IK-40409	57,500
1177	Halabja	Halabja	Khurmal	Kani Askan	HZ-IK-40403	104,000
1178	Halabja	Halabja	Khurmal	Kani Askan	HZ-IK-40404	67,000
1179	Halabja	Halabja	Khurmal	Kani Askan	HZ-IK-40405	96,500
1180	Halabja	Halabja	Khurmal	Kani Askan	HZ-IK-40406	7,000
1181	Halabja	Halabja	Khurmal	Kani Askan	HZ-IK-40407	51,500
1182	Halabja	Halabja	Khurmal	Kani Askan	HZ-IK-40410	73,000
1183	Halabja	Halabja	Khurmal	Kani Askan	HZ-IK-40411	38,000
1184	Halabja	Halabja	Khurmal	Kani Askan	HZ-IK-40293	75,000
1185	Halabja	Halabja	Khurmal	Kani Askan	HZ-IK-40294	30,600
1186	Halabja	Halabja	Khurmal	Kshadary	MF-IK-1359	2,748
1187	Halabja	Halabja	Khurmal	Kshadary	MF-IK-1348	2,578
1188	Halabja	Halabja	Khurmal	Kshadary	MF-IK-1358	5,461
1189	Halabja	Halabja	Khurmal	Kshadary	MF-IK-1349	3,889
1190	Halabja	Halabja	Khurmal	Meri Sur	HZ-IK-40574	16,500
1191	Halabja	Halabja	Khurmal	Meri Sur	HZ-IK-40572	65,000
1192	Halabja	Halabja	Khurmal	Meri Sur	HZ-IK-40571	23,000
1193	Halabja	Halabja	Khurmal	Meri Sur	HZ-IK-40576	71,000
1194	Halabja	Halabja	Khurmal	Meri Sur	HZ-IK-40570	85,000
1195	Halabja	Halabja	Khurmal	Meri Sur	HZ-IK-40573	28,500
1196	Halabja	Halabja	Khurmal	Meri Sur	HZ-IK-40575	39,500
1197	Halabja	Halabja	Khurmal	Meri Sur	HZ-IK-43719	57,000
1198	Halabja	Halabja	Khurmal	Nawie	HZ-IK-40674	3,050
1199	Halabja	Halabja	Khurmal	Nawie	HZ-IK-40669	5,300
1200	Halabja	Halabja	Khurmal	Nawie	HZ-IK-40668	11,100
1201	Halabja	Halabja	Khurmal	Nawie	HZ-IK-40739	28,000
1202	Halabja	Halabja	Khurmal	Nawie	HZ-IK-40740	7,700
1203	Halabja	Halabja	Khurmal	Nawie	HZ-IK-40741	19,250
1204	Halabja	Halabja	Khurmal	Nawie	MF-IK-1364	26,399
1205	Halabja	Halabja	Khurmal	Nawie	MF-IK-1406	10,047
1206	Halabja	Halabja	Khurmal	Nawie	HZ-IK-40670	23,000
1207	Halabja	Halabja	Khurmal	Nawie	HZ-IK-40673	32,500
1208	Halabja	Halabja	Khurmal	Nawie	HZ-IK-40675	6,600
1209	Halabja	Halabja	Khurmal	Qajir	MF-IK-1249	2,850
1210	Halabja	Halabja	Khurmal	Qajir	MF-IK-1248	2,879
1211	Halabja	Halabja	Khurmal	Qajir	MF-IK-1271	3,218
1212	Halabja	Halabja	Khurmal	Qajir	MF-IK-1247	6,182

1213	Halabja	Halabja	Khurmali	Qajir	HZ-IK-42814	22,500
1214	Halabja	Halabja	Khurmali	Shira Marr	HZ-IK-40924	9,000
1215	Halabja	Halabja	Khurmali	Shira Marr	HZ-IK-40923	21,500
1216	Halabja	Halabja	Khurmali	Tapa Rezina	HZ-IK-40651	3,500
1217	Halabja	Halabja	Khurmali	Tapa Sarqula	HZ-IK-40349	1,710
1218	Halabja	Halabja	Khurmali	Yalan Pe	HZ-IK-40746	198,000
1219	Halabja	Halabja	Khurmali	Yalan Pe	HZ-IK-40745	68,500
1220	Halabja	Halabja	Khurmali	Yalan Pe	HZ-IK-40748	71,000
1221	Halabja	Halabja	Khurmali	Yalan Pe	HZ-IK-40747	78,000
1222	Halabja	Halabja	Khurmali	Zalm	HZ-IK-40311	13,730
1223	Halabja	Halabja	Khurmali	Zalm	HZ-IK-40451	63,000
1224	Halabja	Halabja	Khurmali	Zalm	HZ-IK-40309	35,000
1225	Halabja	Halabja	Khurmali	Zalm	HZ-IK-40310	12,000
1226	Halabja	Halabja	Khurmali	Zalm	HZ-IK-40339	81,440
1227	Halabja	Halabja	Khurmali	Zalm	HZ-IK-40312	1,360
1228	Halabja	Halabja	Sirwan	Ababaili	HZ-IK-40697	16,000
1229	Halabja	Halabja	Sirwan	Ababaili	HZ-IK-40692	90,000
1230	Halabja	Halabja	Sirwan	Ababaili	HZ-IK-40758	20,000
1231	Halabja	Halabja	Sirwan	Ababaili	HZ-IK-40693	96,000
1232	Halabja	Halabja	Sirwan	Banan	HZ-IK-41684	28,900
1233	Halabja	Halabja	Sirwan	Banan	HZ-IK-41685	64,900
1234	Halabja	Halabja	Sirwan	Bashi Pirik	HZ-IK-44594	38,000
1235	Halabja	Halabja	Sirwan	Bashi Pirik	HZ-IK-44601	260
1236	Halabja	Halabja	Sirwan	Bashi Pirik	HZ-IK-44597	184,000
1237	Halabja	Halabja	Sirwan	Bashi Pirik	HZ-IK-44595	54,000
1238	Halabja	Halabja	Sirwan	Boyn	HZ-IK-40734	19,979
1239	Halabja	Halabja	Sirwan	Boyn	HZ-IK-41057	45,000
1240	Halabja	Halabja	Sirwan	Boyn	HZ-IK-40733	14,229
1241	Halabja	Halabja	Sirwan	Boyn	HZ-IK-43109	75,000
1242	Halabja	Halabja	Sirwan	Boyn	HZ-IK-43108	10,400
1243	Halabja	Halabja	Sirwan	Boyn	HZ-IK-43106	23,500
1244	Halabja	Halabja	Sirwan	Boyn	HZ-IK-43107	7,000
1245	Halabja	Halabja	Sirwan	Boyn	HZ-IK-43111	16,500
1246	Halabja	Halabja	Sirwan	Boyn	HZ-IK-43110	21,000
1247	Halabja	Halabja	Sirwan	Chnar	HZ-IK-41229	14,000
1248	Halabja	Halabja	Sirwan	Chnar	HZ-IK-41228	19,250
1249	Halabja	Halabja	Sirwan	Chnar	HZ-IK-41256	10,000
1250	Halabja	Halabja	Sirwan	Chnar	HZ-IK-41255	15,900
1251	Halabja	Halabja	Sirwan	Chrustana	HZ-IK-41254	1,350
1252	Halabja	Halabja	Sirwan	Gachena	HZ-IK-40239	57,000
1253	Halabja	Halabja	Sirwan	Gachena	HZ-IK-40586	25,500
1254	Halabja	Halabja	Sirwan	Grdanawi	HZ-IK-40672	242,000
1255	Halabja	Halabja	Sirwan	Grdanawi	HZ-IK-43259	62,000
1256	Halabja	Halabja	Sirwan	Hana Zhala	HZ-IK-40642	1,700
1257	Halabja	Halabja	Sirwan	Hana Zhala	HZ-IK-40643	400
1258	Halabja	Halabja	Sirwan	Hana Zhala	HZ-IK-40645	6,000
1259	Halabja	Halabja	Sirwan	Hana Zhala	HZ-IK-40644	20,000
1260	Halabja	Halabja	Sirwan	Kani Gwez	MF-IK-1531	23,358
1261	Halabja	Halabja	Sirwan	Kawtah	HZ-IK-40671	43,000
1262	Halabja	Halabja	Sirwan	Kulimtkan	HZ-IK-41686	2,500
1263	Halabja	Halabja	Sirwan	Kusawah	HZ-IK-43395	4,900
1264	Halabja	Halabja	Sirwan	Kusawah	HZ-IK-43405	87,000
1265	Halabja	Halabja	Sirwan	Kusawah	HZ-IK-43466	43,500
1266	Halabja	Halabja	Sirwan	Kusawah	HZ-IK-43489	155,000
1267	Halabja	Halabja	Sirwan	Kusawah	HZ-IK-43467	11,000
1268	Halabja	Halabja	Sirwan	Lawaran	HZ-IK-43169	130,000

1269	Halabja	Halabja	Sirwan	Lawaran	HZ-IK-43168	97,000
1270	Halabja	Halabja	Sirwan	Nawar	HZ-IK-40546	38,000
1271	Halabja	Halabja	Sirwan	Nawar	HZ-IK-40544	45,000
1272	Halabja	Halabja	Sirwan	Nejala	HZ-IK-41218	25,500
1273	Halabja	Halabja	Sirwan	Nejala	HZ-IK-41221	37,100
1274	Halabja	Halabja	Sirwan	Nejala	HZ-IK-41220	42,900
1275	Halabja	Halabja	Sirwan	Saraw	HZ-IK-40650	27,500
1276	Halabja	Halabja	Sirwan	Saraw	HZ-IK-40649	103,000
1277	Halabja	Halabja	Sirwan	Saraw	HZ-IK-40648	87,200
1278	Halabja	Halabja	Sirwan	Saraw	HZ-IK-40647	63,000
1279	Halabja	Halabja	Sirwan	Saraw	HZ-IK-40646	67,000
1280	Halabja	Halabja	Sirwan	Sazan	HZ-IK-40630	19,500
1281	Halabja	Halabja	Sirwan	Sazan	HZ-IK-40628	26,000
1282	Halabja	Halabja	Sirwan	Sazan	HZ-IK-40625	33,000
1283	Halabja	Halabja	Sirwan	Sazan	HZ-IK-40626	105,000
1284	Halabja	Halabja	Sirwan	Sazan	HZ-IK-40629	58,000
1285	Halabja	Halabja	Sirwan	Sazan	HZ-IK-40623	122,000
1286	Halabja	Halabja	Sirwan	Sazan	HZ-IK-40624	101,000
1287	Halabja	Halabja	Sirwan	Tappa Tolka	HZ-IK-40971	18,000
1288	Halabja	Halabja	Sirwan	Tuni Haji Hasan	HZ-IK-42711	27,000
1289	Halabja	Halabja	Sirwan	Tuni Haji Hasan	HZ-IK-42569	28,300
1290	Slemani	Chamchamal	Takya	Kany Chnar	HZ-IK-42436	6,500
1291	Slemani	Chamchamal	Takya	Kany Chnar	HZ-IK-42433	29,000
1292	Slemani	Darbandihkan	Bawa Khoshen	Faqe Jina	HZ-IK-42675	2,500
1293	Slemani	Darbandihkan	Darbandikhan	Bani Bolan	HZ-IK-42284	12,000
1294	Slemani	Darbandihkan	Darbandikhan	Bani Bolan	HZ-IK-42279	24,000
1295	Slemani	Darbandihkan	Darbandikhan	Bani Bolan	HZ-IK-42283	37,500
1296	Slemani	Darbandihkan	Darbandikhan	Bani Bolan	HZ-IK-42285	63,000
1297	Slemani	Darbandihkan	Darbandikhan	Bani Bolan	HZ-IK-42281	44,500
1298	Slemani	Darbandihkan	Darbandikhan	Bani Bolan	HZ-IK-42280	26,500
1299	Slemani	Darbandihkan	Darbandikhan	Bani Bolan	HZ-IK-42282	22,000
1300	Slemani	Darbandihkan	Darbandikhan	Berke	HZ-IK-41056	22,000
1301	Slemani	Darbandihkan	Darbandikhan	Berke	HZ-IK-41055	13,000
1302	Slemani	Darbandihkan	Darbandikhan	Chamarash	HZ-IK-40106	73,000
1303	Slemani	Darbandihkan	Darbandikhan	Chamarash	HZ-IK-41010	63,000
1304	Slemani	Darbandihkan	Darbandikhan	Chnara	HZ-IK-41047	55,000
1305	Slemani	Darbandihkan	Darbandikhan	Dangawara	HZ-IK-41351	17,000
1306	Slemani	Darbandihkan	Darbandikhan	Dangawara	HZ-IK-43158	160,000
1307	Slemani	Darbandihkan	Darbandikhan	Dangawara	HZ-IK-43213	89,000
1308	Slemani	Darbandihkan	Darbandikhan	Dangawara	HZ-IK-41352	35,750
1309	Slemani	Darbandihkan	Darbandikhan	Dangawara	HZ-IK-43214	60,000
1310	Slemani	Darbandihkan	Darbandikhan	Dlfi Khwaru	HZ-IK-43490	8,000
1311	Slemani	Darbandihkan	Darbandikhan	Doli Nawhad	HZ-IK-42254	7,700
1312	Slemani	Darbandihkan	Darbandikhan	Gullani Haji Faraj	HZ-IK-43529	236,000
1313	Slemani	Darbandihkan	Darbandikhan	Gullani Haji Faraj	HZ-IK-41477	49,215
1314	Slemani	Darbandihkan	Darbandikhan	Gullani Haji Faraj	HZ-IK-43483	95,000
1315	Slemani	Darbandihkan	Darbandikhan	Gullani Haji Faraj	HZ-IK-43484	55,500
1316	Slemani	Darbandihkan	Darbandikhan	Gullani Haji Faraj	HZ-IK-43531	126,000
1317	Slemani	Darbandihkan	Darbandikhan	Gullani Haji Faraj	HZ-IK-43533	84,000
1318	Slemani	Darbandihkan	Darbandikhan	Kani Kawa	HZ-IK-41642	30,000
1319	Slemani	Darbandihkan	Darbandikhan	Kani Kawa	HZ-IK-41643	18,000
1320	Slemani	Darbandihkan	Darbandikhan	Kani Kawa	HZ-IK-41644	31,500
1321	Slemani	Darbandihkan	Darbandikhan	Kani Kawa	HZ-IK-42178	13,000
1322	Slemani	Darbandihkan	Darbandikhan	Kani Kawa	HZ-IK-42177	36,500
1323	Slemani	Darbandihkan	Darbandikhan	Kani Kawa	HZ-IK-41645	56,645
1324	Slemani	Darbandihkan	Darbandikhan	Kani Kawa	HZ-IK-42175	27,000

1325	Slemani	Darbandihkan	Darbandikhan	Kani Zhanan	HZ-IK-42233	10,000
1326	Slemani	Darbandihkan	Darbandikhan	Kani Zhanan	HZ-IK-42234	7,500
1327	Slemani	Darbandihkan	Darbandikhan	Kokoyi	HZ-IK-41473	48,000
1328	Slemani	Darbandihkan	Darbandikhan	Kokoyi	HZ-IK-41475	32,000
1329	Slemani	Darbandihkan	Darbandikhan	Kokoyi	HZ-IK-42929	124,000
1330	Slemani	Darbandihkan	Darbandikhan	Kokoyi	HZ-IK-42930	134,000
1331	Slemani	Darbandihkan	Darbandikhan	Kokoyi	HZ-IK-41474	44,000
1332	Slemani	Darbandihkan	Darbandikhan	Kokoyi	HZ-IK-41485	3,800
1333	Slemani	Darbandihkan	Darbandikhan	Mortka	MF-IK-1065	47,855
1334	Slemani	Darbandihkan	Darbandikhan	Mortka	MF-IK-1096	7,254
1335	Slemani	Darbandihkan	Darbandikhan	Mortka	MF-IK-1448	32,644
1336	Slemani	Darbandihkan	Darbandikhan	Mortka	MF-IK-1097	5,074
1337	Slemani	Darbandihkan	Darbandikhan	Mortka	MF-IK-1098	12,909
1338	Slemani	Darbandihkan	Darbandikhan	Mortka	HZ-IK-41677	20,600
1339	Slemani	Darbandihkan	Darbandikhan	Mortka	HZ-IK-41676	8,250
1340	Slemani	Darbandihkan	Darbandikhan	Mortka	HZ-IK-41636	29,000
1341	Slemani	Darbandihkan	Darbandikhan	Mortka	HZ-IK-41635	15,000
1342	Slemani	Darbandihkan	Darbandikhan	Mortka	HZ-IK-41634	157,000
1343	Slemani	Darbandihkan	Darbandikhan	Mortka	HZ-IK-41633	66,000
1344	Slemani	Darbandihkan	Darbandikhan	Mortka	HZ-IK-41632	130,750
1345	Slemani	Darbandihkan	Darbandikhan	Mortka	HZ-IK-41631	183,000
1346	Slemani	Darbandihkan	Darbandikhan	Mortka	HZ-IK-41745	56,000
1347	Slemani	Darbandihkan	Darbandikhan	Mortka	HZ-IK-41768	86,000
1348	Slemani	Darbandihkan	Darbandikhan	Mortka	HZ-IK-41769	60,500
1349	Slemani	Darbandihkan	Darbandikhan	Mortka	HZ-IK-42578	77,200
1350	Slemani	Darbandihkan	Darbandikhan	Mortka	HZ-IK-42577	194,000
1351	Slemani	Darbandihkan	Darbandikhan	Mortka	HZ-IK-42576	95,000
1352	Slemani	Darbandihkan	Darbandikhan	Mortka	HZ-IK-42575	88,000
1353	Slemani	Darbandihkan	Darbandikhan	Mortka	HZ-IK-42574	26,000
1354	Slemani	Darbandihkan	Darbandikhan	Mortka	HZ-IK-42482	14,000
1355	Slemani	Darbandihkan	Darbandikhan	Mortka	HZ-IK-42481	44,000
1356	Slemani	Darbandihkan	Darbandikhan	Mortka	HZ-IK-42480	82,000
1357	Slemani	Darbandihkan	Darbandikhan	Mortka	HZ-IK-43235	51,000
1358	Slemani	Darbandihkan	Darbandikhan	Mortka	HZ-IK-41744	97,500
1359	Slemani	Darbandihkan	Darbandikhan	Mortka	HZ-IK-41706	143,000
1360	Slemani	Darbandihkan	Darbandikhan	Mortka	HZ-IK-41710	120,000
1361	Slemani	Darbandihkan	Darbandikhan	Mortka	HZ-IK-41711	60,000
1362	Slemani	Darbandihkan	Darbandikhan	Mortka	HZ-IK-41739	3,500
1363	Slemani	Darbandihkan	Darbandikhan	Mortka	HZ-IK-41742	10,800
1364	Slemani	Darbandihkan	Darbandikhan	Mortka	HZ-IK-41743	41,000
1365	Slemani	Darbandihkan	Darbandikhan	Mortka	HZ-IK-41469	69,800
1366	Slemani	Darbandihkan	Darbandikhan	Mortka	HZ-IK-41472	58,000
1367	Slemani	Darbandihkan	Darbandikhan	Mortka	HZ-IK-41471	10,150
1368	Slemani	Darbandihkan	Darbandikhan	Mortka	MF-IK-1093	26,517
1369	Slemani	Darbandihkan	Darbandikhan	Psht Qala	HZ-IK-42186	79,700
1370	Slemani	Darbandihkan	Darbandikhan	Psht Qala	HZ-IK-42308	61,000
1371	Slemani	Darbandihkan	Darbandikhan	Psht Qala	HZ-IK-42314	61,500
1372	Slemani	Darbandihkan	Darbandikhan	Psht Qala	HZ-IK-42319	79,000
1373	Slemani	Darbandihkan	Darbandikhan	Psht Qala	HZ-IK-42190	47,000
1374	Slemani	Darbandihkan	Darbandikhan	Psht Qala	HZ-IK-42188	96,500
1375	Slemani	Darbandihkan	Darbandikhan	Psht Qala	HZ-IK-42189	85,500
1376	Slemani	Darbandihkan	Darbandikhan	Psht Qala	HZ-IK-42187	43,000
1377	Slemani	Darbandihkan	Darbandikhan	Qashti	HZ-IK-41226	70,750
1378	Slemani	Darbandihkan	Darbandikhan	Qashti	HZ-IK-41227	66,500
1379	Slemani	Darbandihkan	Darbandikhan	Sarshatai Khwarw	HZ-IK-42183	10,000
1380	Slemani	Darbandihkan	Darbandikhan	Sarshatai Khwarw	HZ-IK-42182	50,500

1381	Sleman	Darbandihkan	Darbandikhan	Sarshatai Khwarw	HZ-IK-42239	61,500
1382	Sleman	Darbandihkan	Darbandikhan	Sarshatai Saru	HZ-IK-42240	10,000
1383	Sleman	Darbandihkan	Darbandikhan	Sarshatai Saru	HZ-IK-42241	82,000
1384	Sleman	Darbandihkan	Darbandikhan	Shameran	MF-IK-784	31,842
1385	Sleman	Darbandihkan	Darbandikhan	Shameran	MF-IK-864	22,223
1386	Sleman	Darbandihkan	Darbandikhan	Shameran	MF-IK-783	50,877
1387	Sleman	Darbandihkan	Darbandikhan	Shameran	HZ-IK-42179	14,000
1388	Sleman	Darbandihkan	Darbandikhan	Shameran	HZ-IK-42180	50,500
1389	Sleman	Darbandihkan	Darbandikhan	Tolabi	MF-IK-778	36,359
1390	Sleman	Darbandihkan	Darbandikhan	Warmn	MF-IK-1417	29,707
1391	Sleman	Darbandihkan	Darbandikhan	Warmn	MF-IK-1418	48,096
1392	Sleman	Darbandihkan	Darbandikhan	Warmn	HZ-IK-42456	148,500
1393	Sleman	Darbandihkan	Darbandikhan	Warmn	HZ-IK-42457	31,700
1394	Sleman	Darbandihkan	Darbandikhan	Warmn	HZ-IK-42445	95,200
1395	Sleman	Darbandihkan	Darbandikhan	Warmn	HZ-IK-42458	107,500
1396	Sleman	Darbandihkan	Darbandikhan	Warmn	HZ-IK-42510	740,000
1397	Sleman	Darbandihkan	Darbandikhan	Warmn	HZ-IK-42531	47,840
1398	Sleman	Darbandihkan	Darbandikhan	Warmn	HZ-IK-42554	41,700
1399	Sleman	Darbandihkan	Darbandikhan	Warmn	HZ-IK-42550	74,000
1400	Sleman	Darbandihkan	Darbandikhan	Warmn	HZ-IK-42444	25,700
1401	Sleman	Darbandihkan	Darbandikhan	Warmn	HZ-IK-42441	18,200
1402	Sleman	Darbandihkan	Darbandikhan	Warmn	HZ-IK-42443	27,600
1403	Sleman	Darbandihkan	Darbandikhan	Warmn	HZ-IK-42442	16,900
1404	Sleman	Darbandihkan	Darbandikhan	Wllwar	MF-IK-1516	56,043
1405	Sleman	Darbandihkan	Darbandikhan	Wllwar	MF-IK-21	12,850
1406	Sleman	Darbandihkan	Darbandikhan	Wllwar	MF-IK-1508	18,228
1407	Sleman	Darbandihkan	Darbandikhan	Wllwar	HZ-IK-41217	7,500
1408	Sleman	Darbandihkan	Darbandikhan	Wllwar	HZ-IK-41241	15,000
1409	Sleman	Darbandihkan	Darbandikhan	Wllwar	MF-IK-1515	22,489
1410	Sleman	Darbandihkan	Darbandikhan	Wllwar	MF-IK-1509	24,535
1411	Sleman	Darbandihkan	Darbandikhan	Wllwar	HZ-IK-41350	7,000
1412	Sleman	Darbandihkan	Darbandikhan	Wllwar	HZ-IK-41313	47,000
1413	Sleman	Darbandihkan	Darbandikhan	Wllwar	MF-IK-1513	81,106
1414	Sleman	Darbandihkan	Darbandikhan	Wllwar	MF-IK-1514	29,103
1415	Sleman	Darbandihkan	Darbandikhan	Wllwar	HZ-IK-41338	10,000
1416	Sleman	Darbandihkan	Darbandikhan	Wllwar	HZ-IK-40219	23,500
1417	Sleman	Darbandihkan	Darbandikhan	Wllwar	HZ-IK-41349	108,000
1418	Sleman	Darbandihkan	Darbandikhan	Wllwar	HZ-IK-44117	21,500
1419	Sleman	Darbandihkan	Darbandikhan	Wllwar	HZ-IK-41337	41,250
1420	Sleman	Darbandihkan	Darbandikhan	Zaren	MF-IK-730	15,790
1421	Sleman	Darbandihkan	Darbandikhan	Zaren	MF-IK-740	27,214
1422	Sleman	Darbandihkan	Darbandikhan	Zaren	MF-IK-734	37,565
1423	Sleman	Darbandihkan	Darbandikhan	Zaren	MF-IK-732	19,050
1424	Sleman	Darbandihkan	Darbandikhan	Zaren	HZ-IK-42485	93,000
1425	Sleman	Darbandihkan	Darbandikhan	Zaren	HZ-IK-42370	114,000
1426	Sleman	Darbandihkan	Darbandikhan	Zaren	HZ-IK-42159	45,900
1427	Sleman	Darbandihkan	Darbandikhan	Zaren	HZ-IK-42158	47,000
1428	Sleman	Darbandihkan	Darbandikhan	Zaren	HZ-IK-42156	67,500
1429	Sleman	Darbandihkan	Darbandikhan	Zaren	HZ-IK-42486	68,000
1430	Sleman	Darbandihkan	Darbandikhan	Zaren	HZ-IK-42155	58,500
1431	Sleman	Darbandihkan	Darbandikhan	Zaren	HZ-IK-42455	3,425
1432	Sleman	Darbandihkan	Darbandikhan	Zaren	HZ-IK-42351	51,000
1433	Sleman	Darbandihkan	Darbandikhan	Zaren	HZ-IK-42352	18,000
1434	Sleman	Darbandihkan	Darbandikhan	Zaren	HZ-IK-41691	30,500
1435	Sleman	Darbandihkan	Darbandikhan	Zaren	HZ-IK-42366	40,000
1436	Sleman	Darbandihkan	Darbandikhan	Zaren	HZ-IK-41692	36,500

1437	Slemani	Darbandihkan	Darbandikhan	Zaren	HZ-IK-41693	23,000
1438	Slemani	Darbandihkan	Darbandikhan	Zaren	HZ-IK-41694	49,500
1439	Slemani	Darbandihkan	Darbandikhan	Zaren	HZ-IK-41695	6,200
1440	Slemani	Darbandihkan	Darbandikhan	Zaren	HZ-IK-41696	10,900
1441	Slemani	Darbandihkan	Darbandikhan	Zaren	HZ-IK-42384	21,500
1442	Slemani	Darbandihkan	Darbandikhan	Zaren	HZ-IK-41697	12,000
1443	Slemani	Darbandihkan	Darbandikhan	Zaren	HZ-IK-42383	2,750
1444	Slemani	Darbandihkan	Darbandikhan	Zaren	HZ-IK-42382	14,000
1445	Slemani	Darbandihkan	Darbandikhan	Zaren	HZ-IK-42483	41,000
1446	Slemani	Darbandihkan	Darbandikhan	Zaren	HZ-IK-42355	28,500
1447	Slemani	Darbandihkan	Darbandikhan	Zaren	HZ-IK-42484	43,000
1448	Slemani	Darbandihkan	Darbandikhan	Zmnako	MF-IK-1419	14,465
1449	Slemani	Darbandihkan	Darbandikhan	Zmnako	HZ-IK-42588	13,800
1450	Slemani	Darbandihkan	Darbandikhan	Zmnako	HZ-IK-42589	33,000
1451	Slemani	Darbandihkan	Darbandikhan	Zmnako	HZ-IK-42586	36,500
1452	Slemani	Darbandihkan	Darbandikhan	Zmnako	HZ-IK-42585	55,600
1453	Slemani	Dukan	Bingird	Bingird	HZ-IK-40659	15,500
1454	Slemani	Dukan	Bingird	Hawara Barza	HZ-IK-40652	34,843
1455	Slemani	Dukan	Bingird	Hawara Barza	HZ-IK-40653	52,500
1456	Slemani	Dukan	Bingird	Hawara Barza	HZ-IK-40654	81,000
1457	Slemani	Dukan	Bingird	Khur Khura	HZ-IK-41890	63,400
1458	Slemani	Dukan	Bingird	Khur Khura	HZ-IK-41847	42,000
1459	Slemani	Dukan	Bingird	Khur Khura	HZ-IK-41846	49,500
1460	Slemani	Dukan	Bingird	Khur Khura	HZ-IK-41845	44,400
1461	Slemani	Dukan	Bingird	Khur Khura	HZ-IK-41844	57,000
1462	Slemani	Dukan	Bingird	Khur Khura	HZ-IK-41868	40,000
1463	Slemani	Dukan	Bingird	Khur Khura	HZ-IK-41871	41,300
1464	Slemani	Dukan	Bingird	Khur Khura	HZ-IK-41848	42,000
1465	Slemani	Dukan	Bingird	Khur Khura	HZ-IK-41873	42,600
1466	Slemani	Dukan	Bingird	Khur Khura	HZ-IK-41888	48,000
1467	Slemani	Dukan	Bingird	Khur Khura	HZ-IK-41889	69,000
1468	Slemani	Dukan	Bingird	Kwera Kany	HZ-IK-44501	25,000
1469	Slemani	Dukan	Bingird	Kwera Kany	HZ-IK-40081	24,164
1470	Slemani	Dukan	Bingird	Kwera Kany	HZ-IK-40049	58,000
1471	Slemani	Dukan	Bingird	Kwera Kany	HZ-IK-44340	54,000
1472	Slemani	Dukan	Bingird	Kwera Kany	HZ-IK-44412	47,000
1473	Slemani	Dukan	Bingird	Kwera Kany	HZ-IK-44416	40,000
1474	Slemani	Dukan	Bingird	Kwera Kany	HZ-IK-44417	45,000
1475	Slemani	Dukan	Bingird	Kwera Kany	HZ-IK-44418	53,500
1476	Slemani	Dukan	Bingird	Kwera Kany	HZ-IK-44419	62,000
1477	Slemani	Dukan	Bingird	Kwera Kany	HZ-IK-44505	40,000
1478	Slemani	Dukan	Bingird	Kwera Kany	HZ-IK-44420	61,500
1479	Slemani	Dukan	Bingird	Kwera Kany	HZ-IK-44504	37,500
1480	Slemani	Dukan	Bingird	Kwera Kany	HZ-IK-44503	35,000
1481	Slemani	Dukan	Bingird	Kwera Kany	HZ-IK-44499	33,000
1482	Slemani	Dukan	Bingird	Kwera Kany	HZ-IK-44500	45,000
1483	Slemani	Dukan	Bingird	Kwera Kany	HZ-IK-44502	30,000
1484	Slemani	Dukan	Bingird	Palko	HZ-IK-40238	24,000
1485	Slemani	Dukan	Bingird	Palko	HZ-IK-42406	13,000
1486	Slemani	Dukan	Bingird	Sharisten	HZ-IK-40657	38,000
1487	Slemani	Dukan	Bingird	Yakhiyan	HZ-IK-43153	34,233
1488	Slemani	Dukan	Bingird	Yakhiyan	HZ-IK-44615	208,000
1489	Slemani	Dukan	Dukan	Choblagh	HZ-IK-42522	20,000
1490	Slemani	Dukan	Dukan	Choblagh	HZ-IK-42643	20,500
1491	Slemani	Dukan	Dukan	Choblagh	HZ-IK-42644	78,500
1492	Slemani	Dukan	Dukan	Choblagh	HZ-IK-42825	14,000

1493	Slemani	Dukan	Dukan	Choblagh	HZ-IK-42642	41,155
1494	Slemani	Dukan	Dukan	Choblagh	HZ-IK-42895	63,000
1495	Slemani	Dukan	Dukan	Choblagh	HZ-IK-42894	65,000
1496	Slemani	Dukan	Dukan	Choblagh	HZ-IK-42893	68,000
1497	Slemani	Dukan	Dukan	Dukan	HZ-IK-42487	11,500
1498	Slemani	Dukan	Dukan	Qamchugha	HZ-IK-42488	41,500
1499	Slemani	Dukan	Dukan	Sartka	HZ-IK-42512	14,000
1500	Slemani	Dukan	Dukan	Sartka	HZ-IK-42518	89,000
1501	Slemani	Dukan	Khalakan	Badawan	HZ-IK-41215	14,000
1502	Slemani	Dukan	Khalakan	Grda Suran	HZ-IK-41267	33,500
1503	Slemani	Dukan	Khalakan	Khalakan	HZ-IK-41214	29,000
1504	Slemani	Dukan	Khalakan	Khalakan	HZ-IK-41213	28,000
1505	Slemani	Dukan	Khalakan	Qamisha	HZ-IK-42253	44,000
1506	Slemani	Dukan	Khalakan	Shekh Ubed	HZ-IK-40514	1,200
1507	Slemani	Dukan	Khalakan	Torba	HZ-IK-41373	5,900
1508	Slemani	Dukan	Khalakan	Torba	HZ-IK-42820	8,500
1509	Slemani	Dukan	Khalakan	kalka Smaq	HZ-IK-42821	800
1510	Slemani	Dukan	Khidran	Khidran	HZ-IK-41688	6,800
1511	Slemani	Dukan	Khidran	Khidran	HZ-IK-41461	18,600
1512	Slemani	Dukan	Khidran	Khidran	HZ-IK-41462	33,000
1513	Slemani	Dukan	Pira Magroon	Charmaga	MF-IK-1056	22,062
1514	Slemani	Dukan	Surdash	Chalawa	HZ-IK-42622	163,000
1515	Slemani	Dukan	Surdash	Chalawa	HZ-IK-42619	94,000
1516	Slemani	Dukan	Surdash	Chalawa	HZ-IK-42621	102,000
1517	Slemani	Dukan	Surdash	Se Kanyan	HZ-IK-40996	9,200
1518	Slemani	Dukan	Surdash	Se Kanyan	HZ-IK-41242	52,400
1519	Slemani	Dukan	Surdash	Se Kanyan	HZ-IK-41246 Update	17,000
1520	Slemani	Dukan	Surdash	Se Kanyan	HZ-IK-40998	61,000
1521	Slemani	Dukan	Surdash	Shadala	HZ-IK-42795	35,000
1522	Slemani	Dukan	Surdash	Shadala	HZ-IK-42796	37,000
1523	Slemani	Dukan	Surdash	Shadala	HZ-IK-42633	20,000
1524	Slemani	Dukan	Surdash	Shadala	HZ-IK-42797	37,000
1525	Slemani	Dukan	Surdash	Shadala	HZ-IK-42623	50,000
1526	Slemani	Dukan	Surdash	Timar	HZ-IK-41311	69,250
1527	Slemani	Penjwin	Garmk	Ahmadawa	HZ-IK-40165	45,000
1528	Slemani	Penjwin	Garmk	Ahmadawa	HZ-IK-40163	50,428
1529	Slemani	Penjwin	Garmk	Ahmadawa	HZ-IK-40384	46,914
1530	Slemani	Penjwin	Garmk	Balika Dar	HZ-IK-40320	12,200
1531	Slemani	Penjwin	Garmk	Balika Dar	HZ-IK-40321	14,000
1532	Slemani	Penjwin	Garmk	Balika Dar	HZ-IK-40323	13,600
1533	Slemani	Penjwin	Garmk	Bemawa New	HZ-IK-40062	51,000
1534	Slemani	Penjwin	Garmk	Bemawa New	HZ-IK-40162	44,000
1535	Slemani	Penjwin	Garmk	Glena Barozh	HZ-IK-40131	4,100
1536	Slemani	Penjwin	Garmk	Glena Barozh	HZ-IK-40132	6,900
1537	Slemani	Penjwin	Garmk	Glena Barozh	HZ-IK-40128	36,300
1538	Slemani	Penjwin	Garmk	Glena Barozh	HZ-IK-40136	106,100
1539	Slemani	Penjwin	Garmk	Glena Nse	HZ-IK-40140	15,000
1540	Slemani	Penjwin	Garmk	Glena Nse	HZ-IK-40138	2,500
1541	Slemani	Penjwin	Garmk	Glena Nse	HZ-IK-40147	25,000
1542	Slemani	Penjwin	Garmk	Gole	HZ-IK-40383	30,400
1543	Slemani	Penjwin	Garmk	Ismailawa	HZ-IK-42148	43,500
1544	Slemani	Penjwin	Garmk	Kuna Wshak	HZ-IK-41605	26,000
1545	Slemani	Penjwin	Garmk	Kuna Wshak	HZ-IK-41607	42,000
1546	Slemani	Penjwin	Garmk	Kuna Wshak	HZ-IK-41606	49,000
1547	Slemani	Penjwin	Garmk	Laladar	HZ-IK-40214	5,500

1548	Slemani	Penjwin	Garmk	Mirawa	HZ-IK-40307	39,000
1549	Slemani	Penjwin	Garmk	Mirawa	HZ-IK-40308	5,700
1550	Slemani	Penjwin	Garmk	Mirawa	HZ-IK-40304	4,100
1551	Slemani	Penjwin	Garmk	Mishyaw Saroo	HZ-IK-40348	16,000
1552	Slemani	Penjwin	Garmk	Mran	HZ-IK-40231	138,000
1553	Slemani	Penjwin	Garmk	Mran	HZ-IK-40245	91,000
1554	Slemani	Penjwin	Garmk	Mran	HZ-IK-40253	95,000
1555	Slemani	Penjwin	Garmk	Mran	HZ-IK-40255	66,000
1556	Slemani	Penjwin	Garmk	Mran	HZ-IK-40252	117,500
1557	Slemani	Penjwin	Garmk	Mran	HZ-IK-40244	105,000
1558	Slemani	Penjwin	Garmk	Mran	HZ-IK-40224	131,000
1559	Slemani	Penjwin	Garmk	Narmalas	HZ-IK-41753	11,400
1560	Slemani	Penjwin	Garmk	Narmalas	HZ-IK-41752	1,300
1561	Slemani	Penjwin	Garmk	Qasamdina	HZ-IK-40191	20,800
1562	Slemani	Penjwin	Garmk	Qasamdina	HZ-IK-40190	25,500
1563	Slemani	Penjwin	Garmk	Qasamdina	HZ-IK-40315	36,500
1564	Slemani	Penjwin	Garmk	Qasamdina	HZ-IK-40314	14,300
1565	Slemani	Penjwin	Garmk	Qasamdina	HZ-IK-40313	13,500
1566	Slemani	Penjwin	Garmk	Qasamdina	HZ-IK-40189	11,000
1567	Slemani	Penjwin	Garmk	Shahidan	HZ-IK-40893	9,000
1568	Slemani	Penjwin	Garmk	Siya Gwez	HZ-IK-41754	4,500
1569	Slemani	Penjwin	Garmk	Siya Gwez	HZ-IK-41751	89,000
1570	Slemani	Penjwin	Garmk	Sristan	HZ-IK-42144	10,500
1571	Slemani	Penjwin	Garmk	Taratulu	HZ-IK-40241	28,000
1572	Slemani	Penjwin	Garmk	Taratulu	HZ-IK-40182	28,000
1573	Slemani	Penjwin	Nal Parez	Arozar	HZ-IK-40088	26,350
1574	Slemani	Penjwin	Nal Parez	Arozar	HZ-IK-40089	43,350
1575	Slemani	Penjwin	Nal Parez	Arozar	HZ-IK-40376	27,500
1576	Slemani	Penjwin	Nal Parez	Arozar	HZ-IK-40377	1,600
1577	Slemani	Penjwin	Nal Parez	Arozar	HZ-IK-40090	21,000
1578	Slemani	Penjwin	Nal Parez	Arozar	HZ-IK-40087	66,300
1579	Slemani	Penjwin	Nal Parez	Arozar	HZ-IK-40517	45,000
1580	Slemani	Penjwin	Nal Parez	Arozar	HZ-IK-40518	54,000
1581	Slemani	Penjwin	Nal Parez	Arozar	HZ-IK-40067	35,500
1582	Slemani	Penjwin	Nal Parez	Badana	HZ-IK-40412	54,000
1583	Slemani	Penjwin	Nal Parez	Badana	HZ-IK-40414	38,100
1584	Slemani	Penjwin	Nal Parez	Badana	HZ-IK-40413	57,100
1585	Slemani	Penjwin	Nal Parez	Badana	HZ-IK-40423	8,000
1586	Slemani	Penjwin	Nal Parez	Badana	HZ-IK-40422	13,000
1587	Slemani	Penjwin	Nal Parez	Badana	HZ-IK-40421	35,000
1588	Slemani	Penjwin	Nal Parez	Badana	HZ-IK-40420	3,000
1589	Slemani	Penjwin	Nal Parez	Badana	HZ-IK-40419	20,000
1590	Slemani	Penjwin	Nal Parez	Badana	HZ-IK-40418	80,000
1591	Slemani	Penjwin	Nal Parez	Badana	HZ-IK-40417	52,000
1592	Slemani	Penjwin	Nal Parez	Badana	HZ-IK-40416	19,000
1593	Slemani	Penjwin	Nal Parez	Badana	HZ-IK-40415	4,200
1594	Slemani	Penjwin	Nal Parez	Badana	HZ-IK-40180	20,400
1595	Slemani	Penjwin	Nal Parez	Badana	HZ-IK-40186	4,300
1596	Slemani	Penjwin	Nal Parez	Badana	HZ-IK-40185	43,000
1597	Slemani	Penjwin	Nal Parez	Bakhi	HZ-IK-40735	78,500
1598	Slemani	Penjwin	Nal Parez	Bakhi	HZ-IK-40738	19,264
1599	Slemani	Penjwin	Nal Parez	Bakhi	HZ-IK-40737	33,415
1600	Slemani	Penjwin	Nal Parez	Bakhi	HZ-IK-40736	32,207
1601	Slemani	Penjwin	Nal Parez	Bakhi	HZ-IK-41253	7,000
1602	Slemani	Penjwin	Nal Parez	Bakhi	HZ-IK-41080	1,550
1603	Slemani	Penjwin	Nal Parez	Boryari Khwaru	HZ-IK-40230	62,400

1604	Slemani	Penjwin	Nal Parez	Boryari Khwaru	HZ-IK-40229	74,650
1605	Slemani	Penjwin	Nal Parez	Boryari Khwaru	HZ-IK-40520	1,700
1606	Slemani	Penjwin	Nal Parez	Boryari Khwaru	HZ-IK-43488	2,200
1607	Slemani	Penjwin	Nal Parez	Charkh	HZ-IK-41388	7,700
1608	Slemani	Penjwin	Nal Parez	Charkh	MF-IK-1471	2,800
1609	Slemani	Penjwin	Nal Parez	Chawtan	HZ-IK-41222	48,000
1610	Slemani	Penjwin	Nal Parez	Chawtan	HZ-IK-41223	74,500
1611	Slemani	Penjwin	Nal Parez	Chawtan	HZ-IK-41245	6,700
1612	Slemani	Penjwin	Nal Parez	Dara Miana	HZ-IK-41378	53,000
1613	Slemani	Penjwin	Nal Parez	Dara Miana	HZ-IK-41394	15,000
1614	Slemani	Penjwin	Nal Parez	Dara Miana	MF-IK-1353	27,720
1615	Slemani	Penjwin	Nal Parez	Dara Miana	HZ-IK-41393	7,000
1616	Slemani	Penjwin	Nal Parez	Dara Miana	HZ-IK-41392	51,500
1617	Slemani	Penjwin	Nal Parez	Dara Miana	HZ-IK-41380	80,000
1618	Slemani	Penjwin	Nal Parez	Dara Miana	HZ-IK-41379	73,000
1619	Slemani	Penjwin	Nal Parez	Dara Miana	HZ-IK-41377	49,995
1620	Slemani	Penjwin	Nal Parez	Dara Miana	MF-IK-1351	25,192
1621	Slemani	Penjwin	Nal Parez	Dara Miana	MF-IK-1352	44,199
1622	Slemani	Penjwin	Nal Parez	Dashti Kharman	MF-IK-1053	65,873
1623	Slemani	Penjwin	Nal Parez	Dashti Kharman	HZ-IK-41502	61,000
1624	Slemani	Penjwin	Nal Parez	Dashti Kharman	HZ-IK-41526	27,000
1625	Slemani	Penjwin	Nal Parez	Dashti Kharman	HZ-IK-41527	8,500
1626	Slemani	Penjwin	Nal Parez	Dashti Kharman	HZ-IK-41528	5,100
1627	Slemani	Penjwin	Nal Parez	Dashti Kharman	HZ-IK-41529	27,000
1628	Slemani	Penjwin	Nal Parez	Dashti Kharman	HZ-IK-41530	10,367
1629	Slemani	Penjwin	Nal Parez	Dashti Kharman	HZ-IK-41540	85,000
1630	Slemani	Penjwin	Nal Parez	Dashti Kharman	HZ-IK-41541	57,000
1631	Slemani	Penjwin	Nal Parez	Dashti Kharman	HZ-IK-41542	77,000
1632	Slemani	Penjwin	Nal Parez	Dashti Kharman	HZ-IK-43621	58,000
1633	Slemani	Penjwin	Nal Parez	Dashti Kharman	HZ-IK-41614	88,000
1634	Slemani	Penjwin	Nal Parez	Dashti Kharman	HZ-IK-41609	600
1635	Slemani	Penjwin	Nal Parez	Dashti Kharman	HZ-IK-41608	33,000
1636	Slemani	Penjwin	Nal Parez	Dashti Kharman	HZ-IK-43602	27,500
1637	Slemani	Penjwin	Nal Parez	Dashti Kharman	HZ-IK-43601	91,000
1638	Slemani	Penjwin	Nal Parez	Dashti Kharman	HZ-IK-43620	80,000
1639	Slemani	Penjwin	Nal Parez	Dashti Kharman	HZ-IK-41500	60,000
1640	Slemani	Penjwin	Nal Parez	Dashti Kharman	HZ-IK-41501	68,000
1641	Slemani	Penjwin	Nal Parez	Dashti Kharman	HZ-IK-43603	49,000
1642	Slemani	Penjwin	Nal Parez	Dashti Kharman	HZ-IK-41505	64,000
1643	Slemani	Penjwin	Nal Parez	Dashti Kharman	HZ-IK-41503	12,300
1644	Slemani	Penjwin	Nal Parez	Dashti Kharman	HZ-IK-41504	48,000
1645	Slemani	Penjwin	Nal Parez	Galoz	HZ-IK-41340	60,500
1646	Slemani	Penjwin	Nal Parez	Galoz	HZ-IK-41342	33,900
1647	Slemani	Penjwin	Nal Parez	Galoz	HZ-IK-41341	80,500
1648	Slemani	Penjwin	Nal Parez	Galoz	HZ-IK-41339	37,250
1649	Slemani	Penjwin	Nal Parez	Gawran	HZ-IK-41358	20,345
1650	Slemani	Penjwin	Nal Parez	Gawran	HZ-IK-41357	14,000
1651	Slemani	Penjwin	Nal Parez	Gawran	HZ-IK-41359	73,500
1652	Slemani	Penjwin	Nal Parez	Gawran	HZ-IK-41360	2,100
1653	Slemani	Penjwin	Nal Parez	Gawran	HZ-IK-41375	27,000
1654	Slemani	Penjwin	Nal Parez	Gawran	HZ-IK-41374	8,000
1655	Slemani	Penjwin	Nal Parez	Gawran	HZ-IK-41480	129,500
1656	Slemani	Penjwin	Nal Parez	Gawran	HZ-IK-41489	43,500
1657	Slemani	Penjwin	Nal Parez	Gawran	HZ-IK-41488	82,000
1658	Slemani	Penjwin	Nal Parez	Gawran	HZ-IK-41490	69,000
1659	Slemani	Penjwin	Nal Parez	Gawran	HZ-IK-41478	29,000

1660	Sleman	Penjwin	Nal Parez	Gawran	HZ-IK-41479	99,000
1661	Sleman	Penjwin	Nal Parez	Gawran	HZ-IK-41481	60,000
1662	Sleman	Penjwin	Nal Parez	Harzala	HZ-IK-41348	53,950
1663	Sleman	Penjwin	Nal Parez	Jomarasi	HZ-IK-40235	41,166
1664	Sleman	Penjwin	Nal Parez	Jomarasi	HZ-IK-42784	5,000
1665	Sleman	Penjwin	Nal Parez	Jomarasi	HZ-IK-42785	31,500
1666	Sleman	Penjwin	Nal Parez	Jomarasi	HZ-IK-42782	5,700
1667	Sleman	Penjwin	Nal Parez	Jomarasi	HZ-IK-42786	50,000
1668	Sleman	Penjwin	Nal Parez	Jomarasi	HZ-IK-42788	76,000
1669	Sleman	Penjwin	Nal Parez	Jomarasi	HZ-IK-42787	67,000
1670	Sleman	Penjwin	Nal Parez	Jomarasi	HZ-IK-42781	9,500
1671	Sleman	Penjwin	Nal Parez	Kani Bnaw	HZ-IK-42886	73,000
1672	Sleman	Penjwin	Nal Parez	Kani Bnaw	HZ-IK-42890	75,500
1673	Sleman	Penjwin	Nal Parez	Kani Bnaw	HZ-IK-42883	32,000
1674	Sleman	Penjwin	Nal Parez	Kani Bnaw	HZ-IK-42888	58,000
1675	Sleman	Penjwin	Nal Parez	Kani Sefy Suren	HZ-IK-41930	15,000
1676	Sleman	Penjwin	Nal Parez	Kani Sefy Suren	HZ-IK-41950	117,000
1677	Sleman	Penjwin	Nal Parez	Kani Sefy Suren	HZ-IK-41947	76,500
1678	Sleman	Penjwin	Nal Parez	Kani Sefy Suren	HZ-IK-41946	88,000
1679	Sleman	Penjwin	Nal Parez	Kani Sefy Suren	HZ-IK-41945	74,000
1680	Sleman	Penjwin	Nal Parez	Kani Sefy Suren	HZ-IK-41944	77,000
1681	Sleman	Penjwin	Nal Parez	Kani Sefy Suren	HZ-IK-41935	44,000
1682	Sleman	Penjwin	Nal Parez	Kani Sefy Suren	HZ-IK-41942	73,000
1683	Sleman	Penjwin	Nal Parez	Kani Sefy Suren	HZ-IK-42133	1,100
1684	Sleman	Penjwin	Nal Parez	Kani Sefy Suren	HZ-IK-41941	47,000
1685	Sleman	Penjwin	Nal Parez	Kani Sefy Suren	HZ-IK-41940	55,000
1686	Sleman	Penjwin	Nal Parez	Kani Sefy Suren	HZ-IK-41939	63,500
1687	Sleman	Penjwin	Nal Parez	Kani Sefy Suren	HZ-IK-42135	3,800
1688	Sleman	Penjwin	Nal Parez	Kani Sefy Suren	HZ-IK-41931	47,500
1689	Sleman	Penjwin	Nal Parez	Kani Sefy Suren	HZ-IK-41932	37,000
1690	Sleman	Penjwin	Nal Parez	Kani Sefy Suren	HZ-IK-41933	54,000
1691	Sleman	Penjwin	Nal Parez	Kani Sefy Suren	HZ-IK-41934	117,000
1692	Sleman	Penjwin	Nal Parez	Kani Sefy Suren	HZ-IK-41927	67,000
1693	Sleman	Penjwin	Nal Parez	Kani Sefy Suren	HZ-IK-41926	116,000
1694	Sleman	Penjwin	Nal Parez	Kani Sefy Suren	HZ-IK-41936	57,000
1695	Sleman	Penjwin	Nal Parez	Kani Sefy Suren	HZ-IK-41928	45,000
1696	Sleman	Penjwin	Nal Parez	Kani Sefy Suren	HZ-IK-42110	77,000
1697	Sleman	Penjwin	Nal Parez	Kani Sefy Suren	HZ-IK-42137	23,000
1698	Sleman	Penjwin	Nal Parez	Kani Sefy Suren	HZ-IK-42138	51,000
1699	Sleman	Penjwin	Nal Parez	Kani Sefy Suren	HZ-IK-41925	87,000
1700	Sleman	Penjwin	Nal Parez	Kani Sefy Suren	HZ-IK-41687	8,500
1701	Sleman	Penjwin	Nal Parez	Kani Sefy Suren	HZ-IK-42109	8,616
1702	Sleman	Penjwin	Nal Parez	Kani Sefy Suren	HZ-IK-42106	44,000
1703	Sleman	Penjwin	Nal Parez	Kani Sefy Suren	HZ-IK-41951	9,000
1704	Sleman	Penjwin	Nal Parez	Kani Sefy Suren	HZ-IK-42108	23,000
1705	Sleman	Penjwin	Nal Parez	Kani Sefy Suren	HZ-IK-41924	20,500
1706	Sleman	Penjwin	Nal Parez	Kani Sefy Suren	HZ-IK-41938	53,500
1707	Sleman	Penjwin	Nal Parez	Kani Sefy Suren	HZ-IK-41929	45,000
1708	Sleman	Penjwin	Nal Parez	Kani Sefy Suren	HZ-IK-41937	59,000
1709	Sleman	Penjwin	Nal Parez	Kani Spika	HZ-IK-41232	25,000
1710	Sleman	Penjwin	Nal Parez	Kani Spika	HZ-IK-41234	5,000
1711	Sleman	Penjwin	Nal Parez	Kani Spika	HZ-IK-41233	14,500
1712	Sleman	Penjwin	Nal Parez	Khrnok	HZ-IK-41638	43,000
1713	Sleman	Penjwin	Nal Parez	Khrnok	HZ-IK-41654	12,500
1714	Sleman	Penjwin	Nal Parez	Khrnok	HZ-IK-41652	31,000
1715	Sleman	Penjwin	Nal Parez	Khrnok	HZ-IK-41653	32,500

1716	Sleman	Penjwin	Nal Parez	Khrnok	HZ-IK-41651	16,500
1717	Sleman	Penjwin	Nal Parez	Khrnok	HZ-IK-41639	26,000
1718	Sleman	Penjwin	Nal Parez	Kolitan Lower	HZ-IK-41819	60,000
1719	Sleman	Penjwin	Nal Parez	Kolitan Lower	HZ-IK-41810	41,593
1720	Sleman	Penjwin	Nal Parez	Kolitan Lower	HZ-IK-41808	46,000
1721	Sleman	Penjwin	Nal Parez	Kolitan Lower	HZ-IK-41801	34,500
1722	Sleman	Penjwin	Nal Parez	Kolitan Lower	HZ-IK-41809	75,500
1723	Sleman	Penjwin	Nal Parez	Kolitan Lower	HZ-IK-41800	28,500
1724	Sleman	Penjwin	Nal Parez	Kolitan Lower	HZ-IK-41817	50,000
1725	Sleman	Penjwin	Nal Parez	Kolitan Lower	HZ-IK-41827	5,100
1726	Sleman	Penjwin	Nal Parez	Kolitan Lower	HZ-IK-41813	64,500
1727	Sleman	Penjwin	Nal Parez	Kolitan Lower	HZ-IK-41818	58,000
1728	Sleman	Penjwin	Nal Parez	Kura Mewi Saru	HZ-IK-42918	128,000
1729	Sleman	Penjwin	Nal Parez	Kura Mewi Saru	HZ-IK-42446	28,500
1730	Sleman	Penjwin	Nal Parez	Kura Mewi Saru	HZ-IK-42919	120,000
1731	Sleman	Penjwin	Nal Parez	Kura Mewi Saru	HZ-IK-42936	22,000
1732	Sleman	Penjwin	Nal Parez	Kuri Gapla	MF-IK-1069	1,568
1733	Sleman	Penjwin	Nal Parez	Kuri Gapla	MF-IK-1072	4,494
1734	Sleman	Penjwin	Nal Parez	Kuri Gapla	HZ-IK-43218	1,500
1735	Sleman	Penjwin	Nal Parez	Kuri Gapla	HZ-IK-43217	26,000
1736	Sleman	Penjwin	Nal Parez	Kuri Gapla	HZ-IK-43216	85,000
1737	Sleman	Penjwin	Nal Parez	Kuri Gapla	HZ-IK-43215	58,500
1738	Sleman	Penjwin	Nal Parez	Kuri Gapla	HZ-IK-43220	2,900
1739	Sleman	Penjwin	Nal Parez	Kuri Gapla	HZ-IK-43219	2,700
1740	Sleman	Penjwin	Nal Parez	Kuri Gapla	HZ-IK-43238	172,000
1741	Sleman	Penjwin	Nal Parez	Kuri Gapla	HZ-IK-43248	19,500
1742	Sleman	Penjwin	Nal Parez	Kuri Gapla	HZ-IK-43247	1,260
1743	Sleman	Penjwin	Nal Parez	Kuri Gapla	HZ-IK-43246	11,000
1744	Sleman	Penjwin	Nal Parez	Kuri Gapla	HZ-IK-43226	27,500
1745	Sleman	Penjwin	Nal Parez	Kuri Gapla	HZ-IK-43225	157,490
1746	Sleman	Penjwin	Nal Parez	Kuri Gapla	HZ-IK-43245	30,500
1747	Sleman	Penjwin	Nal Parez	Kuri Gapla	HZ-IK-43241	36,500
1748	Sleman	Penjwin	Nal Parez	Kuri Gapla	HZ-IK-43222	900
1749	Sleman	Penjwin	Nal Parez	Kuri Gapla	HZ-IK-43221	250
1750	Sleman	Penjwin	Nal Parez	Qalate	HZ-IK-42824	20,000
1751	Sleman	Penjwin	Nal Parez	Qorchi	HZ-IK-42935	44,000
1752	Sleman	Penjwin	Nal Parez	Qulla Gesskan	HZ-IK-40070	19,000
1753	Sleman	Penjwin	Nal Parez	Qulla Gesskan	HZ-IK-40066	40,500
1754	Sleman	Penjwin	Nal Parez	Qulla Gesskan	HZ-IK-40064	10,000
1755	Sleman	Penjwin	Nal Parez	Qulla Gesskan	HZ-IK-42854	49,000
1756	Sleman	Penjwin	Nal Parez	Qulla Gesskan	HZ-IK-42853	33,000
1757	Sleman	Penjwin	Nal Parez	Qulla Gesskan	HZ-IK-42852	159,000
1758	Sleman	Penjwin	Nal Parez	Rashani Saru	HZ-IK-43156	15,500
1759	Sleman	Penjwin	Nal Parez	Rashani Saru	HZ-IK-43157	42,000
1760	Sleman	Penjwin	Nal Parez	Rashani Saru	HZ-IK-43209	33,000
1761	Sleman	Penjwin	Nal Parez	Sarkan	HZ-IK-41297	35,500
1762	Sleman	Penjwin	Nal Parez	Sarkan	HZ-IK-41295	41,200
1763	Sleman	Penjwin	Nal Parez	Sarkan	HZ-IK-41294	44,000
1764	Sleman	Penjwin	Nal Parez	Sarkan	HZ-IK-41301	36,200
1765	Sleman	Penjwin	Nal Parez	Sarkan	HZ-IK-41299	27,000
1766	Sleman	Penjwin	Nal Parez	Sarkan	HZ-IK-41304	41,000
1767	Sleman	Penjwin	Nal Parez	Sarkan	HZ-IK-41300	34,200
1768	Sleman	Penjwin	Nal Parez	Sarkan	HZ-IK-41298	32,000
1769	Sleman	Penjwin	Nal Parez	Sarkan	HZ-IK-41303	47,000
1770	Sleman	Penjwin	Nal Parez	Sarkan	HZ-IK-41302	55,000
1771	Sleman	Penjwin	Nal Parez	Sarkan	HZ-IK-41296	34,000

1772	Sleman	Penjwin	Nal Parez	Sarkan	HZ-IK-41416	49,000
1773	Sleman	Penjwin	Nal Parez	Sarkan	HZ-IK-41415	46,000
1774	Sleman	Penjwin	Nal Parez	Sarkan	HZ-IK-41414	30,000
1775	Sleman	Penjwin	Nal Parez	Sarkan	HZ-IK-41413	55,000
1776	Sleman	Penjwin	Nal Parez	Sarkan	HZ-IK-41412	53,000
1777	Sleman	Penjwin	Nal Parez	Sarkan	HZ-IK-41411	34,000
1778	Sleman	Penjwin	Nal Parez	Sarkan	HZ-IK-41410	57,000
1779	Sleman	Penjwin	Nal Parez	Sarkan	HZ-IK-41409	48,500
1780	Sleman	Penjwin	Nal Parez	Sleman Dol	HZ-IK-43251	45,500
1781	Sleman	Penjwin	Nal Parez	Sleman Dol	HZ-IK-43257	71,000
1782	Sleman	Penjwin	Nal Parez	Sleman Dol	HZ-IK-43258	44,000
1783	Sleman	Penjwin	Nal Parez	Sleman Dol	HZ-IK-43303	91,811
1784	Sleman	Penjwin	Nal Parez	Sleman Dol	HZ-IK-43252	65,500
1785	Sleman	Penjwin	Nal Parez	Sleman Dol	HZ-IK-43253	62,000
1786	Sleman	Penjwin	Nal Parez	Sleman Dol	HZ-IK-43302	38,000
1787	Sleman	Penjwin	Nal Parez	Sleman Dol	HZ-IK-43254	62,000
1788	Sleman	Penjwin	Nal Parez	Sleman Dol	HZ-IK-43255	44,000
1789	Sleman	Penjwin	Nal Parez	Sleman Dol	HZ-IK-43256	62,000
1790	Sleman	Penjwin	Nal Parez	Sleman Dol	HZ-IK-43249	40,000
1791	Sleman	Penjwin	Nal Parez	Sleman Dol	HZ-IK-43250	36,000
1792	Sleman	Penjwin	Nal Parez	Smayla Dol	HZ-IK-42941	5,500
1793	Sleman	Penjwin	Nal Parez	Smayla Dol	HZ-IK-42923	53,500
1794	Sleman	Penjwin	Nal Parez	Smayla Dol	HZ-IK-42922	39,000
1795	Sleman	Penjwin	Nal Parez	Sya Mewa	HZ-IK-43208	50,000
1796	Sleman	Penjwin	Nal Parez	Taza De	MF-IK-1593	9,943
1797	Sleman	Penjwin	Nal Parez	Taza De	HZ-IK-40069	7,250
1798	Sleman	Penjwin	Nal Parez	Taza De	HZ-IK-40357	55,000
1799	Sleman	Penjwin	Nal Parez	Taza De	HZ-IK-40145	6,750
1800	Sleman	Penjwin	Nal Parez	Taza De	HZ-IK-40695	51,300
1801	Sleman	Penjwin	Nal Parez	Taza De	MF-IK-1592	106,159
1802	Sleman	Penjwin	Nal Parez	Taza De	HZ-IK-43205	13,200
1803	Sleman	Penjwin	Nal Parez	Taza De	HZ-IK-40345	9,600
1804	Sleman	Penjwin	Nal Parez	Taza De	HZ-IK-40342	36,500
1805	Sleman	Penjwin	Nal Parez	Taza De	HZ-IK-43124	195,000
1806	Sleman	Penjwin	Nal Parez	Taza De	HZ-IK-43130	83,105
1807	Sleman	Penjwin	Nal Parez	Taza De	HZ-IK-42103	40,500
1808	Sleman	Penjwin	Nal Parez	Taza De	HZ-IK-42102	76,000
1809	Sleman	Penjwin	Nal Parez	Taza De	HZ-IK-41990	40,500
1810	Sleman	Penjwin	Nal Parez	Taza De	HZ-IK-42101	74,000
1811	Sleman	Penjwin	Nal Parez	Taza De	HZ-IK-41991	60,000
1812	Sleman	Penjwin	Nal Parez	Taza De	HZ-IK-41992	38,000
1813	Sleman	Penjwin	Nal Parez	Taza De	HZ-IK-41993	65,000
1814	Sleman	Penjwin	Nal Parez	Taza De	HZ-IK-42099	50,500
1815	Sleman	Penjwin	Nal Parez	Taza De	HZ-IK-42098	60,000
1816	Sleman	Penjwin	Nal Parez	Taza De	HZ-IK-42052	43,500
1817	Sleman	Penjwin	Nal Parez	Taza De	HZ-IK-42051	45,000
1818	Sleman	Penjwin	Nal Parez	Taza De	HZ-IK-43207	13,416
1819	Sleman	Penjwin	Nal Parez	Taza De	HZ-IK-43201	97,000
1820	Sleman	Penjwin	Nal Parez	Taza De	HZ-IK-43206	6,000
1821	Sleman	Penjwin	Nal Parez	Taza De	HZ-IK-43119	225,708
1822	Sleman	Penjwin	Nal Parez	Taza De	HZ-IK-43120	148,310
1823	Sleman	Penjwin	Nal Parez	Taza De	HZ-IK-43121	132,576
1824	Sleman	Penjwin	Nal Parez	Taza De	HZ-IK-43122	150,567
1825	Sleman	Penjwin	Nal Parez	Taza De	HZ-IK-43123	205,014
1826	Sleman	Penjwin	Nal Parez	Tutmani Khwaru	HZ-IK-42920	27,500
1827	Sleman	Penjwin	Nal Parez	Tutmani Khwaru	HZ-IK-42917	2,500

1828	Sleman	Penjwin	Nal Parez	Tutmani Khwaru	HZ-IK-42915	45,500
1829	Sleman	Penjwin	Nal Parez	Tutmani Khwaru	HZ-IK-42921	2,000
1830	Sleman	Penjwin	Nal Parez	Tutmani Khwaru	HZ-IK-42916	7,000
1831	Sleman	Penjwin	Nal Parez	Tutmani Saru	HZ-IK-42940	8,000
1832	Sleman	Penjwin	Nal Parez	Tutmani Saru	HZ-IK-42939	14,000
1833	Sleman	Penjwin	Nal Parez	Yasamal	HZ-IK-42938	32,000
1834	Sleman	Penjwin	Nal Parez	Yasamal	HZ-IK-42937	22,000
1835	Sleman	Penjwin	Nal Parez	Zard Kawa	HZ-IK-42908	96,000
1836	Sleman	Penjwin	Nal Parez	Zard Kawa	HZ-IK-42909	45,000
1837	Sleman	Penjwin	Nal Parez	Zard Kawa	HZ-IK-42904	58,000
1838	Sleman	Penjwin	Nal Parez	Zard Kawa	HZ-IK-42906	107,000
1839	Sleman	Penjwin	Nal Parez	Zard Kawa	HZ-IK-42907	114,000
1840	Sleman	Penjwin	Nal Parez	Zard Kawa	HZ-IK-42905	122,000
1841	Sleman	Penjwin	Penjwin	Ahmad Klwan	HZ-IK-41079	51,000
1842	Sleman	Penjwin	Penjwin	Ahmad Klwan	MF-IK-720	62,736
1843	Sleman	Penjwin	Penjwin	Ahmad Klwan	HZ-IK-41078	17,000
1844	Sleman	Penjwin	Penjwin	Ahmad Klwan	HZ-IK-41219	8,000
1845	Sleman	Penjwin	Penjwin	Ahmad Klwan	HZ-IK-41199	76,000
1846	Sleman	Penjwin	Penjwin	Ahmad Klwan	HZ-IK-41198	4,400
1847	Sleman	Penjwin	Penjwin	Ahmad Klwan	HZ-IK-41197	68,000
1848	Sleman	Penjwin	Penjwin	Ahmad Klwan	HZ-IK-41137	7,500
1849	Sleman	Penjwin	Penjwin	Ahmad Klwan	HZ-IK-41136	10,500
1850	Sleman	Penjwin	Penjwin	Ahmad Klwan	HZ-IK-41015	2,100
1851	Sleman	Penjwin	Penjwin	Ahmad Klwan	HZ-IK-41273	13,000
1852	Sleman	Penjwin	Penjwin	Ahmad Klwan	HZ-IK-41016	13,500
1853	Sleman	Penjwin	Penjwin	Ahmad Klwan	HZ-IK-41017	16,500
1854	Sleman	Penjwin	Penjwin	Ahmad Klwan	HZ-IK-40983	35,000
1855	Sleman	Penjwin	Penjwin	Ahmad Klwan	HZ-IK-40982	46,000
1856	Sleman	Penjwin	Penjwin	Ahmad Klwan	HZ-IK-40981	68,000
1857	Sleman	Penjwin	Penjwin	Ahmad Klwan	MF-IK-1365	25,162
1858	Sleman	Penjwin	Penjwin	Ahmad Klwan	HZ-IK-40780	17,000
1859	Sleman	Penjwin	Penjwin	Ahmad Klwan	HZ-IK-40775	15,000
1860	Sleman	Penjwin	Penjwin	Ahmad Klwan	HZ-IK-40773	8,500
1861	Sleman	Penjwin	Penjwin	Ahmad Klwan	HZ-IK-40774	42,000
1862	Sleman	Penjwin	Penjwin	Ahmad Klwan	HZ-IK-40772	49,000
1863	Sleman	Penjwin	Penjwin	Ahmad Klwan	HZ-IK-40771	68,500
1864	Sleman	Penjwin	Penjwin	Ahmad Klwan	HZ-IK-41309	46,500
1865	Sleman	Penjwin	Penjwin	Ahmad Klwan	HZ-IK-41279	64,000
1866	Sleman	Penjwin	Penjwin	Ahmad Klwan	HZ-IK-41278	56,000
1867	Sleman	Penjwin	Penjwin	Ahmad Klwan	HZ-IK-41277	9,600
1868	Sleman	Penjwin	Penjwin	Ahmad Klwan	HZ-IK-41276	12,000
1869	Sleman	Penjwin	Penjwin	Ahmad Klwan	HZ-IK-41275	48,000
1870	Sleman	Penjwin	Penjwin	Ahmad Klwan	HZ-IK-41274	27,500
1871	Sleman	Penjwin	Penjwin	Bnawasuta	HZ-IK-40777	7,500
1872	Sleman	Penjwin	Penjwin	Bnawasuta	HZ-IK-40778	45,000
1873	Sleman	Penjwin	Penjwin	Bnawasuta	HZ-IK-40779	33,000
1874	Sleman	Penjwin	Penjwin	Bnawasuta	HZ-IK-41013	12,000
1875	Sleman	Penjwin	Penjwin	Bnawasuta	HZ-IK-40820	8,000
1876	Sleman	Penjwin	Penjwin	Bnawasuta	HZ-IK-40926	38,800
1877	Sleman	Penjwin	Penjwin	Bnawasuta	HZ-IK-40850	6,000
1878	Sleman	Penjwin	Penjwin	Bnawyan	HZ-IK-41230	46,935
1879	Sleman	Penjwin	Penjwin	Bnawyan	HZ-IK-41251	59,000
1880	Sleman	Penjwin	Penjwin	Bnawyan	HZ-IK-41252	71,000
1881	Sleman	Penjwin	Penjwin	Bnawyan	HZ-IK-41231	56,000
1882	Sleman	Penjwin	Penjwin	Bnawyan	HZ-IK-41243	50,000
1883	Sleman	Penjwin	Penjwin	Bnawyan	HZ-IK-41247	38,000

1884	Slemani	Penjwin	Penjwin	Bnawyan	HZ-IK-41248	11,500
1885	Slemani	Penjwin	Penjwin	Dara Gurgan	HZ-IK-41113	54,000
1886	Slemani	Penjwin	Penjwin	Dara Gurgan	HZ-IK-41112	62,500
1887	Slemani	Penjwin	Penjwin	Haji Majid	MF-IK-1557	47,594
1888	Slemani	Penjwin	Penjwin	Haji Majid	MF-IK-1420	59,377
1889	Slemani	Penjwin	Penjwin	Haji Majid	MF-IK-1559	100,021
1890	Slemani	Penjwin	Penjwin	Haji Majid	MF-IK-1553	99,400
1891	Slemani	Penjwin	Penjwin	Haji Majid	MF-IK-1560	25,225
1892	Slemani	Penjwin	Penjwin	Haji Majid	HZ-IK-41952	91,000
1893	Slemani	Penjwin	Penjwin	Haji Majid	HZ-IK-41756	27,000
1894	Slemani	Penjwin	Penjwin	Haji Majid	HZ-IK-41757	66,000
1895	Slemani	Penjwin	Penjwin	Haji Majid	HZ-IK-41759	72,000
1896	Slemani	Penjwin	Penjwin	Haji Majid	HZ-IK-41758	49,500
1897	Slemani	Penjwin	Penjwin	Haji Majid	HZ-IK-41954	65,500
1898	Slemani	Penjwin	Penjwin	Haji Majid	HZ-IK-41953	94,000
1899	Slemani	Penjwin	Penjwin	Halalawa	HZ-IK-41987	35,000
1900	Slemani	Penjwin	Penjwin	Halalawa	HZ-IK-41985	51,000
1901	Slemani	Penjwin	Penjwin	Halalawa	HZ-IK-41988	42,500
1902	Slemani	Penjwin	Penjwin	Kani Goizh	MF-IK-909	2,378
1903	Slemani	Penjwin	Penjwin	Kani Manga	HZ-IK-40770	15,000
1904	Slemani	Penjwin	Penjwin	Kani Manga	HZ-IK-40599	50,000
1905	Slemani	Penjwin	Penjwin	Kani Manga	HZ-IK-40598	40,000
1906	Slemani	Penjwin	Penjwin	Kani Manga	HZ-IK-40596	48,000
1907	Slemani	Penjwin	Penjwin	Kani Manga	HZ-IK-40800	70,000
1908	Slemani	Penjwin	Penjwin	Kani Manga	HZ-IK-40677	75,000
1909	Slemani	Penjwin	Penjwin	Kani Manga	HZ-IK-40819	44,000
1910	Slemani	Penjwin	Penjwin	Kani Manga	HZ-IK-40798	63,000
1911	Slemani	Penjwin	Penjwin	Kani Manga	HZ-IK-40818	28,500
1912	Slemani	Penjwin	Penjwin	Kani Manga	HZ-IK-40817	62,000
1913	Slemani	Penjwin	Penjwin	Kani Manga	HZ-IK-40797	117,000
1914	Slemani	Penjwin	Penjwin	Kani Manga	HZ-IK-40816	34,500
1915	Slemani	Penjwin	Penjwin	Kani Manga	HZ-IK-40815	32,000
1916	Slemani	Penjwin	Penjwin	Kani Manga	HZ-IK-40812	15,500
1917	Slemani	Penjwin	Penjwin	Kani Manga	HZ-IK-40676	13,000
1918	Slemani	Penjwin	Penjwin	Kani Manga	HZ-IK-40769	17,000
1919	Slemani	Penjwin	Penjwin	Kani Manga	HZ-IK-40768	6,600
1920	Slemani	Penjwin	Penjwin	Kani Manga	HZ-IK-40597	71,000
1921	Slemani	Penjwin	Penjwin	Kani Manga	HZ-IK-40807	60,000
1922	Slemani	Penjwin	Penjwin	Kani Manga	HZ-IK-40767	38,000
1923	Slemani	Penjwin	Penjwin	Kani Manga	HZ-IK-40813	33,500
1924	Slemani	Penjwin	Penjwin	Kani Manga	HZ-IK-40799	48,000
1925	Slemani	Penjwin	Penjwin	Kani Manga	HZ-IK-40590	96,000
1926	Slemani	Penjwin	Penjwin	Kani Manga	HZ-IK-40600	28,500
1927	Slemani	Penjwin	Penjwin	Kani Manga	HZ-IK-40591	80,000
1928	Slemani	Penjwin	Penjwin	Kani Manga	HZ-IK-40593	20,000
1929	Slemani	Penjwin	Penjwin	Kani Manga	HZ-IK-40814	7,200
1930	Slemani	Penjwin	Penjwin	Kani Manga	HZ-IK-40594	17,400
1931	Slemani	Penjwin	Penjwin	Kani Manga	HZ-IK-40808	80,000
1932	Slemani	Penjwin	Penjwin	Kani Manga	HZ-IK-40809	47,500
1933	Slemani	Penjwin	Penjwin	Kani Manga	HZ-IK-40595	63,000
1934	Slemani	Penjwin	Penjwin	Kani Manga	HZ-IK-40810	51,500
1935	Slemani	Penjwin	Penjwin	Kani Mirani Komari	HZ-IK-42151	27,000
1936	Slemani	Penjwin	Penjwin	Kani Saif Qzlja	HZ-IK-42655	51,415
1937	Slemani	Penjwin	Penjwin	Kani Saif Qzlja	HZ-IK-42661	38,116
1938	Slemani	Penjwin	Penjwin	Kani Saif Qzlja	HZ-IK-42667	66,434
1939	Slemani	Penjwin	Penjwin	Kani Saif Qzlja	HZ-IK-42672	93,557

1940	Slemani	Penjwin	Penjwin	Kani Saif Qzlja	HZ-IK-42651	55,000
1941	Slemani	Penjwin	Penjwin	Kani Saif Qzlja	HZ-IK-42424	35,500
1942	Slemani	Penjwin	Penjwin	Kani Saif Qzlja	HZ-IK-42429	26,400
1943	Slemani	Penjwin	Penjwin	Kani Saif Qzlja	HZ-IK-42432	10,000
1944	Slemani	Penjwin	Penjwin	Kani Saif Qzlja	HZ-IK-42677	90,000
1945	Slemani	Penjwin	Penjwin	Kani Shaban	MF-IK-1583	14,987
1946	Slemani	Penjwin	Penjwin	Kani Shaban	MF-IK-1587	7,902
1947	Slemani	Penjwin	Penjwin	Kani Shaban	MF-IK-1586	6,494
1948	Slemani	Penjwin	Penjwin	Kani Shaban	HZ-IK-41450	72,500
1949	Slemani	Penjwin	Penjwin	Kani Shaban	HZ-IK-41436	60,000
1950	Slemani	Penjwin	Penjwin	Kani Shaban	HZ-IK-41437	16,000
1951	Slemani	Penjwin	Penjwin	Kani Shaban	HZ-IK-41438	26,000
1952	Slemani	Penjwin	Penjwin	Kani Shaban	HZ-IK-42956	56,000
1953	Slemani	Penjwin	Penjwin	Kani Shaban	HZ-IK-41443	50,000
1954	Slemani	Penjwin	Penjwin	Kani Shaban	HZ-IK-41444	60,000
1955	Slemani	Penjwin	Penjwin	Kani Shaban	HZ-IK-41445	64,500
1956	Slemani	Penjwin	Penjwin	Kani Shaban	HZ-IK-41446	72,500
1957	Slemani	Penjwin	Penjwin	Kani Shaban	HZ-IK-41447	64,500
1958	Slemani	Penjwin	Penjwin	Kani Shaban	HZ-IK-41448	73,500
1959	Slemani	Penjwin	Penjwin	Kani Shaban	HZ-IK-41454	62,500
1960	Slemani	Penjwin	Penjwin	Kani Shaban	HZ-IK-41453	33,000
1961	Slemani	Penjwin	Penjwin	Kani Shaban	HZ-IK-41451	40,000
1962	Slemani	Penjwin	Penjwin	Kani Shaban	HZ-IK-41452	75,000
1963	Slemani	Penjwin	Penjwin	Kani Shaban	HZ-IK-41449	45,300
1964	Slemani	Penjwin	Penjwin	Kelu	MF-IK-1049	46,773
1965	Slemani	Penjwin	Penjwin	Kelu	MF-IK-1050	14,200
1966	Slemani	Penjwin	Penjwin	Penjwin	MF-IK-1054	19,408
1967	Slemani	Penjwin	Penjwin	Penjwin	HZ-IK-40874	19,000
1968	Slemani	Penjwin	Penjwin	Penjwin	MF-IK-1562	34,941
1969	Slemani	Penjwin	Penjwin	Penjwin	MF-IK-1055	18,484
1970	Slemani	Penjwin	Penjwin	Penjwin	HZ-IK-42646	70,000
1971	Slemani	Penjwin	Penjwin	Penjwin	HZ-IK-42227	44,500
1972	Slemani	Penjwin	Penjwin	Penjwin	HZ-IK-42228	32,000
1973	Slemani	Penjwin	Penjwin	Penjwin	HZ-IK-42229	21,000
1974	Slemani	Penjwin	Penjwin	Penjwin	HZ-IK-42250	80,000
1975	Slemani	Penjwin	Penjwin	Penjwin	HZ-IK-42645	14,300
1976	Slemani	Penjwin	Penjwin	Penjwin	HZ-IK-42511	53,000
1977	Slemani	Penjwin	Penjwin	Penjwin	HZ-IK-42517	66,500
1978	Slemani	Penjwin	Penjwin	Penjwin	HZ-IK-42521	41,000
1979	Slemani	Penjwin	Penjwin	Penjwin	HZ-IK-42523	38,500
1980	Slemani	Penjwin	Penjwin	Penjwin	HZ-IK-42524	67,000
1981	Slemani	Penjwin	Penjwin	Penjwin	HZ-IK-42526	46,000
1982	Slemani	Penjwin	Penjwin	Penjwin	HZ-IK-42527	76,000
1983	Slemani	Penjwin	Penjwin	Penjwin	HZ-IK-42528	59,500
1984	Slemani	Penjwin	Penjwin	Penjwin	HZ-IK-42529	74,500
1985	Slemani	Penjwin	Penjwin	Penjwin	HZ-IK-42530	62,500
1986	Slemani	Penjwin	Penjwin	Penjwin	HZ-IK-42532	61,000
1987	Slemani	Penjwin	Penjwin	Penjwin	HZ-IK-42533	60,000
1988	Slemani	Penjwin	Penjwin	Penjwin	HZ-IK-42534	86,000
1989	Slemani	Penjwin	Penjwin	Penjwin	HZ-IK-42535	72,000
1990	Slemani	Penjwin	Penjwin	Penjwin	HZ-IK-42536	126,000
1991	Slemani	Penjwin	Penjwin	Penjwin	HZ-IK-42539	66,000
1992	Slemani	Penjwin	Penjwin	Penjwin	HZ-IK-42546	101,500
1993	Slemani	Penjwin	Penjwin	Penjwin	HZ-IK-42551	80,000
1994	Slemani	Penjwin	Penjwin	Penjwin	HZ-IK-40871	12,000
1995	Slemani	Penjwin	Penjwin	Penjwin	HZ-IK-42624	35,500

1996	Sleman	Penjwin	Penjwin	Penjwin	HZ-IK-42627	19,000
1997	Sleman	Penjwin	Penjwin	Penjwin	HZ-IK-42628	65,000
1998	Sleman	Penjwin	Penjwin	Penjwin	HZ-IK-42629	59,000
1999	Sleman	Penjwin	Penjwin	Penjwin	HZ-IK-42647	12,000
2000	Sleman	Penjwin	Penjwin	Qzilja	HZ-IK-41089	163,500
2001	Sleman	Penjwin	Penjwin	Qzilja	HZ-IK-41088	163,000
2002	Sleman	Penjwin	Penjwin	Qzilja	HZ-IK-41087	60,000
2003	Sleman	Penjwin	Penjwin	Qzilja	HZ-IK-41095	104,584
2004	Sleman	Penjwin	Penjwin	Qzilja	HZ-IK-41093	108,000
2005	Sleman	Penjwin	Penjwin	Qzilja	HZ-IK-41092	118,000
2006	Sleman	Penjwin	Penjwin	Qzilja	HZ-IK-41076	34,000
2007	Sleman	Penjwin	Penjwin	Qzilja	HZ-IK-41091	190,000
2008	Sleman	Penjwin	Penjwin	Qzilja	HZ-IK-41094	70,000
2009	Sleman	Penjwin	Penjwin	Qzilja	HZ-IK-41090	147,000
2010	Sleman	Penjwin	Penjwin	Qzilja	MF-IK-1180	59,137
2011	Sleman	Penjwin	Penjwin	Rawgan	HZ-IK-41316	57,500
2012	Sleman	Penjwin	Penjwin	Rawgan	HZ-IK-41315	55,500
2013	Sleman	Penjwin	Penjwin	Rawgan	HZ-IK-41314	19,000
2014	Sleman	Penjwin	Penjwin	Rawgan	MF-IK-770	8,307
2015	Sleman	Penjwin	Penjwin	Rawgan	HZ-IK-40872	17,000
2016	Sleman	Penjwin	Penjwin	Rawgan	HZ-IK-41335	7,500
2017	Sleman	Penjwin	Penjwin	Rawgan	MF-IK-648	10,500
2018	Sleman	Penjwin	Penjwin	Rawgan	HZ-IK-41235	69,000
2019	Sleman	Penjwin	Penjwin	Rawgan	MF-IK-726	23,967
2020	Sleman	Penjwin	Penjwin	Rawgan	MF-IK-724	71,000
2021	Sleman	Penjwin	Penjwin	Rawgan	MF-IK-899	35,630
2022	Sleman	Penjwin	Penjwin	Rawgan	HZ-IK-40876	5,100
2023	Sleman	Penjwin	Penjwin	Rawgan	HZ-IK-41318	22,000
2024	Sleman	Penjwin	Penjwin	Rawgan	HZ-IK-41317	84,800
2025	Sleman	Penjwin	Penjwin	Rawgan	HZ-IK-43392	10,000
2026	Sleman	Penjwin	Penjwin	Rawgan	HZ-IK-41755	4,000
2027	Sleman	Penjwin	Penjwin	Rawgan	HZ-IK-41468	28,000
2028	Sleman	Penjwin	Penjwin	Rawgan	HZ-IK-41467	38,000
2029	Sleman	Penjwin	Penjwin	Rawgan	HZ-IK-41466	38,000
2030	Sleman	Penjwin	Penjwin	Rawgan	HZ-IK-41465	79,500
2031	Sleman	Penjwin	Penjwin	Rawgan	HZ-IK-41464	1,600
2032	Sleman	Penjwin	Penjwin	Rawgan	HZ-IK-42557	6,500
2033	Sleman	Penjwin	Penjwin	Rawgan	HZ-IK-40875	86,500
2034	Sleman	Penjwin	Penjwin	Rawgan	HZ-IK-41439	3,400
2035	Sleman	Penjwin	Penjwin	Rawgan	HZ-IK-43413	11,500
2036	Sleman	Penjwin	Penjwin	Saliawa New	HZ-IK-41202	1,250
2037	Sleman	Penjwin	Penjwin	Saliawa New	HZ-IK-41201	3,000
2038	Sleman	Penjwin	Penjwin	Saliawa New	MF-IK-118	20,500
2039	Sleman	Penjwin	Penjwin	Saliawa New	HZ-IK-41204	150
2040	Sleman	Penjwin	Penjwin	Saliawa New	HZ-IK-41286	16,000
2041	Sleman	Penjwin	Penjwin	Saliawa New	HZ-IK-41203	10,000
2042	Sleman	Penjwin	Penjwin	Saliawa New	HZ-IK-41200	12,500
2043	Sleman	Penjwin	Penjwin	Saliawa New	HZ-IK-41285	33,000
2044	Sleman	Penjwin	Penjwin	Saliawa New	HZ-IK-41287	28,000
2045	Sleman	Penjwin	Penjwin	Sardara	HZ-IK-41086	90,000
2046	Sleman	Penjwin	Penjwin	Sardara	HZ-IK-41123	97,815
2047	Sleman	Penjwin	Penjwin	Sardara	HZ-IK-41082	81,675
2048	Sleman	Penjwin	Penjwin	Sardara	HZ-IK-41014	5,200
2049	Sleman	Penjwin	Penjwin	Sardara	MF-IK-1590	118,913
2050	Sleman	Penjwin	Penjwin	Sardara	HZ-IK-41126	151,806
2051	Sleman	Penjwin	Penjwin	Sardara	HZ-IK-41129	129,635

2052	Slemani	Penjwin	Penjwin	Sardara	HZ-IK-41125	157,858
2053	Slemani	Penjwin	Penjwin	Sardara	HZ-IK-41081	34,191
2054	Slemani	Penjwin	Penjwin	Sardara	HZ-IK-41124	142,000
2055	Slemani	Penjwin	Penjwin	Sardara	HZ-IK-41084	84,394
2056	Slemani	Penjwin	Penjwin	Sardara	HZ-IK-41083	111,664
2057	Slemani	Penjwin	Penjwin	Sardara	HZ-IK-41085	76,082
2058	Slemani	Penjwin	Penjwin	Sardara	HZ-IK-41128	169,000
2059	Slemani	Penjwin	Penjwin	Sardara	HZ-IK-41127	173,346
2060	Slemani	Penjwin	Penjwin	Sarnawan	HZ-IK-40776	61,000
2061	Slemani	Penjwin	Penjwin	Sarnawan	HZ-IK-40929	33,500
2062	Slemani	Penjwin	Penjwin	Wryawa	HZ-IK-40877	22,000
2063	Slemani	Penjwin	Penjwin	Zahur	HZ-IK-40025	25,000
2064	Slemani	Penjwin	Penjwin	Zahur	HZ-IK-41983	71,000
2065	Slemani	Penjwin	Penjwin	Zahur	HZ-IK-41984	82,000
2066	Slemani	Penjwin	Penjwin	Zahur	HZ-IK-41982	82,500
2067	Slemani	Penjwin	Penjwin	Zahur	HZ-IK-41995	16,000
2068	Slemani	Penjwin	Penjwin	Zahur	HZ-IK-41994	6,500
2069	Slemani	Penjwin	Penjwin	Zahur	HZ-IK-41981	52,000
2070	Slemani	Pshdar	Esewa	Ashkana	HZ-IK-40263	159,000
2071	Slemani	Pshdar	Esewa	Ashkana	HZ-IK-40264	24,000
2072	Slemani	Pshdar	Esewa	Ashkana	HZ-IK-40265	30,300
2073	Slemani	Pshdar	Esewa	Ashkana	HZ-IK-40256	22,069
2074	Slemani	Pshdar	Esewa	Ashkana	HZ-IK-40439	65,193
2075	Slemani	Pshdar	Esewa	Ashkana	HZ-IK-40440	39,780
2076	Slemani	Pshdar	Esewa	Ashkana	HZ-IK-40438	7,000
2077	Slemani	Pshdar	Esewa	Ashkana	HZ-IK-40260	36,220
2078	Slemani	Pshdar	Esewa	Ashkana	HZ-IK-40262	76,000
2079	Slemani	Pshdar	Esewa	Ashkana	HZ-IK-40444	30,800
2080	Slemani	Pshdar	Esewa	Ashkana	HZ-IK-40443	28,790
2081	Slemani	Pshdar	Esewa	Ashkana	HZ-IK-40442	25,000
2082	Slemani	Pshdar	Esewa	Ashkana	HZ-IK-40441	21,390
2083	Slemani	Pshdar	Esewa	Ashkana	HZ-IK-40258	95,200
2084	Slemani	Pshdar	Esewa	Ashkana	HZ-IK-40259	122,905
2085	Slemani	Pshdar	Esewa	Ashkana	HZ-IK-40261	36,120
2086	Slemani	Pshdar	Esewa	Bawze	HZ-IK-40459	13,000
2087	Slemani	Pshdar	Esewa	Bawze	MF-IK-1047	22,497
2088	Slemani	Pshdar	Esewa	Bawze	HZ-IK-40461	25,000
2089	Slemani	Pshdar	Esewa	Bawze	HZ-IK-40460	22,200
2090	Slemani	Pshdar	Esewa	Bawze	HZ-IK-40627	53,547
2091	Slemani	Pshdar	Esewa	Bawze	MF-IK-1091	56,217
2092	Slemani	Pshdar	Esewa	Bawze	HZ-IK-41162	20,114
2093	Slemani	Pshdar	Esewa	Bawze	MF-IK-1040	54,045
2094	Slemani	Pshdar	Esewa	Bawze	HZ-IK-41143	73,000
2095	Slemani	Pshdar	Esewa	Bawze	HZ-IK-41144	94,445
2096	Slemani	Pshdar	Esewa	Bawze	HZ-IK-41145	94,525
2097	Slemani	Pshdar	Esewa	Bawze	HZ-IK-41146	99,902
2098	Slemani	Pshdar	Esewa	Bawze	HZ-IK-41147	164,877
2099	Slemani	Pshdar	Esewa	Bawze	HZ-IK-41148	143,360
2100	Slemani	Pshdar	Esewa	Bawze	HZ-IK-41149	47,300
2101	Slemani	Pshdar	Esewa	Bawze	HZ-IK-41150	32,500
2102	Slemani	Pshdar	Esewa	Bawze	HZ-IK-41151	56,200
2103	Slemani	Pshdar	Esewa	Bawze	HZ-IK-41152	38,250
2104	Slemani	Pshdar	Esewa	Bawze	HZ-IK-41153	43,000
2105	Slemani	Pshdar	Esewa	Bawze	HZ-IK-41154	86,500
2106	Slemani	Pshdar	Esewa	Bawze	HZ-IK-41155	80,000
2107	Slemani	Pshdar	Esewa	Bawze	HZ-IK-41156	87,250

2108	Slemani	Pshdar	Esewa	Bawze	HZ-IK-41157	86,250
2109	Slemani	Pshdar	Esewa	Bawze	HZ-IK-41158	70,975
2110	Slemani	Pshdar	Esewa	Bawze	HZ-IK-41159	22,900
2111	Slemani	Pshdar	Esewa	Bawze	HZ-IK-41160	9,500
2112	Slemani	Pshdar	Esewa	Bawze	HZ-IK-41191	33,000
2113	Slemani	Pshdar	Esewa	Bawze	HZ-IK-41192	26,600
2114	Slemani	Pshdar	Esewa	Bawze	MF-IK-1216	17,082
2115	Slemani	Pshdar	Esewa	Bawze	HZ-IK-40946	71,990
2116	Slemani	Pshdar	Esewa	Bawze	HZ-IK-40945	87,833
2117	Slemani	Pshdar	Esewa	Bawze	HZ-IK-40944	128,397
2118	Slemani	Pshdar	Esewa	Bawze	HZ-IK-40943	97,723
2119	Slemani	Pshdar	Esewa	Bawze	HZ-IK-40942	104,126
2120	Slemani	Pshdar	Esewa	Bawze	HZ-IK-40941	74,850
2121	Slemani	Pshdar	Esewa	Bawze	HZ-IK-40940	84,210
2122	Slemani	Pshdar	Esewa	Bawze	HZ-IK-40939	62,400
2123	Slemani	Pshdar	Esewa	Bawze	MF-IK-1090	26,179
2124	Slemani	Pshdar	Esewa	Chakwan	HZ-IK-40635	28,107
2125	Slemani	Pshdar	Esewa	Chakwan	MF-IK-1594	14,523
2126	Slemani	Pshdar	Esewa	Chakwan	HZ-IK-40634	27,300
2127	Slemani	Pshdar	Esewa	Chakwan	HZ-IK-40636	19,531
2128	Slemani	Pshdar	Esewa	Chakwan	HZ-IK-40561	24,700
2129	Slemani	Pshdar	Esewa	Chakwan	HZ-IK-40562	28,500
2130	Slemani	Pshdar	Esewa	Chakwan	HZ-IK-40565	9,820
2131	Slemani	Pshdar	Esewa	Dawzhan	HZ-IK-40457	15,600
2132	Slemani	Pshdar	Esewa	Dawzhan	HZ-IK-40456	11,000
2133	Slemani	Pshdar	Esewa	Esewa	HZ-IK-41391	15,800
2134	Slemani	Pshdar	Esewa	Esewa	HZ-IK-41390	28,200
2135	Slemani	Pshdar	Esewa	Ganaw	HZ-IK-40332	3,650
2136	Slemani	Pshdar	Esewa	Ganaw	HZ-IK-40454	43,900
2137	Slemani	Pshdar	Esewa	Ganaw	HZ-IK-40455	19,300
2138	Slemani	Pshdar	Esewa	Ganaw	HZ-IK-40334	9,050
2139	Slemani	Pshdar	Esewa	Ganaw	HZ-IK-40335	27,885
2140	Slemani	Pshdar	Esewa	Qandol	HZ-IK-40825	63,984
2141	Slemani	Pshdar	Esewa	Qandol	HZ-IK-40826	71,700
2142	Slemani	Pshdar	Esewa	Qandol	HZ-IK-40839	80,200
2143	Slemani	Pshdar	Esewa	Qandol	HZ-IK-40834	25,100
2144	Slemani	Pshdar	Esewa	Qandol	HZ-IK-40828	36,165
2145	Slemani	Pshdar	Esewa	Qandol	HZ-IK-40836	24,500
2146	Slemani	Pshdar	Esewa	Qandol	HZ-IK-40837	30,600
2147	Slemani	Pshdar	Esewa	Qandol	HZ-IK-40835	31,600
2148	Slemani	Pshdar	Esewa	Qandol	HZ-IK-40827	73,565
2149	Slemani	Pshdar	Esewa	Qandol	HZ-IK-40838	50,750
2150	Slemani	Pshdar	Esewa	Qandol	HZ-IK-40833	23,000
2151	Slemani	Pshdar	Esewa	Qandol	HZ-IK-40832	27,000
2152	Slemani	Pshdar	Esewa	Qandol	HZ-IK-40830	6,400
2153	Slemani	Pshdar	Esewa	Qandol	HZ-IK-40831	71,000
2154	Slemani	Pshdar	Esewa	Qandol	HZ-IK-40829	45,130
2155	Slemani	Pshdar	Hallsho	Begalas	HZ-IK-41054	49,000
2156	Slemani	Pshdar	Hallsho	Begalas	HZ-IK-41050	63,000
2157	Slemani	Pshdar	Hallsho	Begalas	HZ-IK-41051	67,500
2158	Slemani	Pshdar	Hallsho	Begalas	HZ-IK-41052	55,500
2159	Slemani	Pshdar	Hallsho	Begalas	HZ-IK-41053	48,660
2160	Slemani	Pshdar	Hallsho	Begalas	HZ-IK-41564	17,000
2161	Slemani	Pshdar	Hallsho	Begalas	HZ-IK-41562	38,500
2162	Slemani	Pshdar	Hallsho	Begalas	HZ-IK-41561	35,400
2163	Slemani	Pshdar	Hallsho	Begalas	HZ-IK-41563	33,000

2164	Slemani	Pshdar	Hallsho	Halsho	HZ-IK-41244	9,250
2165	Slemani	Pshdar	Hallsho	Halsho	HZ-IK-41376	38,000
2166	Slemani	Pshdar	Hallsho	Halsho	HZ-IK-41896	63,500
2167	Slemani	Pshdar	Hallsho	Halsho	HZ-IK-41820	12,500
2168	Slemani	Pshdar	Hallsho	Halsho	HZ-IK-41806	35,250
2169	Slemani	Pshdar	Hallsho	Halsho	HZ-IK-41805	28,300
2170	Slemani	Pshdar	Hallsho	Halsho	HZ-IK-42256	4,100
2171	Slemani	Pshdar	Hallsho	Halsho	HZ-IK-41822	8,200
2172	Slemani	Pshdar	Hallsho	Halsho	HZ-IK-41575	49,850
2173	Slemani	Pshdar	Hallsho	Halsho	HZ-IK-41807	8,000
2174	Slemani	Pshdar	Hallsho	Halsho	HZ-IK-40068	14,000
2175	Slemani	Pshdar	Hallsho	Halsho	HZ-IK-40902	51,000
2176	Slemani	Pshdar	Hallsho	Halsho	HZ-IK-40901	51,000
2177	Slemani	Pshdar	Hallsho	Halsho	HZ-IK-41586	473,500
2178	Slemani	Pshdar	Hallsho	Halsho	HZ-IK-41585	148,000
2179	Slemani	Pshdar	Hallsho	Halsho	HZ-IK-41419	14,250
2180	Slemani	Pshdar	Hallsho	Halsho	HZ-IK-41418	22,500
2181	Slemani	Pshdar	Hallsho	Halsho	HZ-IK-41584	66,000
2182	Slemani	Pshdar	Hallsho	Halsho	HZ-IK-41583	106,000
2183	Slemani	Pshdar	Hallsho	Halsho	HZ-IK-41823	6,000
2184	Slemani	Pshdar	Hallsho	Halsho	HZ-IK-41824	5,000
2185	Slemani	Pshdar	Hallsho	Halsho	HZ-IK-42252	32,700
2186	Slemani	Pshdar	Hallsho	Halsho	HZ-IK-41804	23,900
2187	Slemani	Pshdar	Hallsho	Sallkye	HZ-IK-42027	84,000
2188	Slemani	Pshdar	Hallsho	Sallkye	HZ-IK-42422	15,500
2189	Slemani	Pshdar	Hallsho	Sallkye	HZ-IK-42032	100,500
2190	Slemani	Pshdar	Hallsho	Sallkye	HZ-IK-42031	106,000
2191	Slemani	Pshdar	Hallsho	Sallkye	HZ-IK-42028	89,900
2192	Slemani	Pshdar	Hallsho	Sallkye	HZ-IK-42161	3,000
2193	Slemani	Pshdar	Hallsho	Sallkye	HZ-IK-41799	41,200
2194	Slemani	Pshdar	Hallsho	Sallkye	HZ-IK-42162	12,100
2195	Slemani	Pshdar	Hallsho	Sallkye	HZ-IK-42029	95,800
2196	Slemani	Pshdar	Hallsho	Sallkye	HZ-IK-42030	134,000
2197	Slemani	Pshdar	Hallsho	Sallkye	HZ-IK-42026	72,000
2198	Slemani	Pshdar	Hallsho	Sartka	HZ-IK-41821	1,250
2199	Slemani	Pshdar	Hallsho	Sheney	HZ-IK-41701	30,000
2200	Slemani	Pshdar	Hallsho	Sheney	HZ-IK-41518	69,500
2201	Slemani	Pshdar	Hallsho	Sheney	HZ-IK-41519	82,000
2202	Slemani	Pshdar	Hallsho	Sheney	HZ-IK-41520	89,300
2203	Slemani	Pshdar	Hallsho	Sheney	HZ-IK-41521	76,500
2204	Slemani	Pshdar	Hallsho	Sheney	HZ-IK-41522	71,800
2205	Slemani	Pshdar	Hallsho	Sheney	HZ-IK-41523	58,500
2206	Slemani	Pshdar	Hallsho	Sheney	HZ-IK-41524	42,000
2207	Slemani	Pshdar	Hallsho	Sheney	HZ-IK-41525	50,000
2208	Slemani	Pshdar	Hallsho	Sheney	HZ-IK-41698	63,500
2209	Slemani	Pshdar	Hallsho	Sheney	HZ-IK-41699	75,500
2210	Slemani	Pshdar	Hallsho	Sheney	HZ-IK-41700	45,000
2211	Slemani	Pshdar	Hallsho	Sheney	HZ-IK-41702	16,517
2212	Slemani	Pshdar	Hallsho	Sheney	HZ-IK-41891	33,000
2213	Slemani	Pshdar	Hallsho	Sheney	HZ-IK-41892	41,300
2214	Slemani	Pshdar	Hallsho	Sheney	HZ-IK-41893	26,000
2215	Slemani	Pshdar	Hallsho	Sheney	HZ-IK-41770	31,450
2216	Slemani	Pshdar	Hallsho	Sheney	HZ-IK-41771	31,000
2217	Slemani	Pshdar	Hallsho	Sheney	HZ-IK-41772	24,500
2218	Slemani	Pshdar	Hallsho	Sheney	HZ-IK-41773	31,500
2219	Slemani	Pshdar	Hallsho	Sheney	HZ-IK-42385	26,000

2220	Slemani	Pshdar	Hallsho	Sheney	HZ-IK-42386	33,700
2221	Slemani	Pshdar	Hallsho	Sheney	HZ-IK-42389	24,000
2222	Slemani	Pshdar	Hallsho	Shiwa Raz	HZ-IK-41266	10,000
2223	Slemani	Pshdar	Hallsho	Shiwa Raz	HZ-IK-41310	36,400
2224	Slemani	Pshdar	Hallsho	Shiwa Raz	HZ-IK-42358	19,000
2225	Slemani	Pshdar	Hallsho	Shiwa Raz	HZ-IK-42360	9,600
2226	Slemani	Pshdar	Hallsho	Shiwa Raz	HZ-IK-42438	29,000
2227	Slemani	Pshdar	Hallsho	Sune	HZ-IK-40221	21,000
2228	Slemani	Pshdar	Hallsho	Sune	HZ-IK-40098	46,500
2229	Slemani	Pshdar	Hallsho	Sune	HZ-IK-40083	50,000
2230	Slemani	Pshdar	Hallsho	Sune	HZ-IK-41356	47,200
2231	Slemani	Pshdar	Hallsho	Sune	HZ-IK-41355	53,500
2232	Slemani	Pshdar	Hallsho	Sune	HZ-IK-41075	43,747
2233	Slemani	Pshdar	Hallsho	Sune	HZ-IK-40109	7,500
2234	Slemani	Pshdar	Hero	Awaka	HZ-IK-40462	29,500
2235	Slemani	Pshdar	Hero	Awaka	HZ-IK-40463	9,500
2236	Slemani	Pshdar	Hero	Bekloy Saru	MF-IK-922	13,887
2237	Slemani	Pshdar	Hero	Bekloy Saru	HZ-IK-40582	31,100
2238	Slemani	Pshdar	Hero	Bekloy Saru	MF-IK-921	23,291
2239	Slemani	Pshdar	Hero	Bekloy Saru	HZ-IK-40660	49,000
2240	Slemani	Pshdar	Hero	Bekloy Saru	HZ-IK-40661	74,000
2241	Slemani	Pshdar	Hero	Bekloy Saru	HZ-IK-40580	25,000
2242	Slemani	Pshdar	Hero	Bekloy Saru	HZ-IK-40743	72,000
2243	Slemani	Pshdar	Hero	Bekloy Saru	HZ-IK-40742	78,000
2244	Slemani	Pshdar	Hero	Bekloy Saru	HZ-IK-40899	40,500
2245	Slemani	Pshdar	Hero	Bekloy Saru	HZ-IK-40581	16,000
2246	Slemani	Pshdar	Hero	Bekloy Saru	HZ-IK-40583	12,400
2247	Slemani	Pshdar	Hero	Bekloy Saru	HZ-IK-40584	52,220
2248	Slemani	Pshdar	Hero	Bekloy Saru	HZ-IK-42614	54,000
2249	Slemani	Pshdar	Hero	Bekloy Saru	HZ-IK-42767	1,750
2250	Slemani	Pshdar	Hero	Benasa	HZ-IK-40713	19,500
2251	Slemani	Pshdar	Hero	Benasa	HZ-IK-40631	12,000
2252	Slemani	Pshdar	Hero	Benasa	HZ-IK-40632	17,600
2253	Slemani	Pshdar	Hero	Beshir	HZ-IK-43134	19,400
2254	Slemani	Pshdar	Hero	Beshir	HZ-IK-43135	12,700
2255	Slemani	Pshdar	Hero	Grda Shekhal	MF-IK-437	8,987
2256	Slemani	Pshdar	Hero	Grda Shekhal	MF-IK-438	18,732
2257	Slemani	Pshdar	Hero	Grda Shekhal	HZ-IK-40927	6,000
2258	Slemani	Pshdar	Hero	Grda Shekhal	HZ-IK-40928	1,500
2259	Slemani	Pshdar	Hero	Grda Shekhal	MF-IK-948	16,734
2260	Slemani	Pshdar	Hero	Grda Shekhal	HZ-IK-40990	35,416
2261	Slemani	Pshdar	Hero	Grda Shekhal	HZ-IK-41402	36,600
2262	Slemani	Pshdar	Hero	Grda Shekhal	HZ-IK-41401	19,500
2263	Slemani	Pshdar	Hero	Grda Shekhal	HZ-IK-41400	21,000
2264	Slemani	Pshdar	Hero	Grda Shekhal	HZ-IK-41399	28,000
2265	Slemani	Pshdar	Hero	Grda Shekhal	HZ-IK-41397	15,700
2266	Slemani	Pshdar	Hero	Grda Shekhal	HZ-IK-41396	23,194
2267	Slemani	Pshdar	Hero	Grda Shekhal	HZ-IK-41395	20,000
2268	Slemani	Pshdar	Hero	Grda Shekhal	HZ-IK-41389	28,600
2269	Slemani	Pshdar	Hero	Grda Shekhal	HZ-IK-40784	300
2270	Slemani	Pshdar	Hero	Grda Shekhal	HZ-IK-40783	16,300
2271	Slemani	Pshdar	Hero	Grda Shekhal	HZ-IK-40782	900
2272	Slemani	Pshdar	Hero	Grda Shekhal	MF-IK-951	7,150
2273	Slemani	Pshdar	Hero	Grda Shekhal	HZ-IK-40785	5,000
2274	Slemani	Pshdar	Hero	Grda Shekhal	HZ-IK-40786	5,350
2275	Slemani	Pshdar	Hero	Grda Shekhal	HZ-IK-40991	41,492

2276	Slemani	Pshdar	Hero	Grda Shekhal	HZ-IK-40992	50,204
2277	Slemani	Pshdar	Hero	Grda Shekhal	HZ-IK-40993	33,474
2278	Slemani	Pshdar	Hero	Grda Shekhal	HZ-IK-40994	48,873
2279	Slemani	Pshdar	Hero	Grda Shekhal	HZ-IK-41012	44,000
2280	Slemani	Pshdar	Hero	Grda Shekhal	HZ-IK-40787	25,000
2281	Slemani	Pshdar	Hero	Grda Shekhal	HZ-IK-40932	6,800
2282	Slemani	Pshdar	Hero	Grda Shekhal	HZ-IK-40788	3,500
2283	Slemani	Pshdar	Hero	Grda Shekhal	HZ-IK-41111	4,335
2284	Slemani	Pshdar	Hero	Hero	HZ-IK-40722	23,500
2285	Slemani	Pshdar	Hero	Hero	HZ-IK-41163	30,000
2286	Slemani	Pshdar	Hero	Hero	HZ-IK-41164	12,700
2287	Slemani	Pshdar	Hero	Hero	HZ-IK-41142	12,800
2288	Slemani	Pshdar	Hero	Hero	HZ-IK-41138	6,000
2289	Slemani	Pshdar	Hero	Hero	HZ-IK-41139	10,000
2290	Slemani	Pshdar	Hero	Hero	HZ-IK-41141	23,000
2291	Slemani	Pshdar	Hero	Hero	HZ-IK-41140	20,000
2292	Slemani	Pshdar	Hero	Hero	HZ-IK-40976	6,220
2293	Slemani	Pshdar	Hero	Hero	HZ-IK-40724	15,500
2294	Slemani	Pshdar	Hero	Hero	HZ-IK-40723	34,000
2295	Slemani	Pshdar	Hero	Hero	HZ-IK-40633	108,860
2296	Slemani	Pshdar	Hero	Hero	HZ-IK-40789	58,000
2297	Slemani	Pshdar	Hero	Hero	HZ-IK-40791	36,795
2298	Slemani	Pshdar	Hero	Hero	HZ-IK-40464	5,000
2299	Slemani	Pshdar	Hero	Hero	HZ-IK-40721	8,000
2300	Slemani	Pshdar	Hero	Hero	HZ-IK-40615	43,878
2301	Slemani	Pshdar	Hero	Hero	HZ-IK-40614	56,263
2302	Slemani	Pshdar	Hero	Hero	HZ-IK-40613	11,500
2303	Slemani	Pshdar	Hero	Hero	HZ-IK-40612	53,540
2304	Slemani	Pshdar	Hero	Hero	HZ-IK-41794	35,200
2305	Slemani	Pshdar	Hero	Hero	HZ-IK-41796	10,900
2306	Slemani	Pshdar	Hero	Hero	HZ-IK-41797	19,300
2307	Slemani	Pshdar	Hero	Hero	HZ-IK-41798	22,600
2308	Slemani	Pshdar	Hero	Hero	HZ-IK-42856	2,200
2309	Slemani	Pshdar	Hero	Hero	HZ-IK-41785	23,000
2310	Slemani	Pshdar	Hero	Hero	HZ-IK-41784	23,000
2311	Slemani	Pshdar	Hero	Hero	HZ-IK-41786	36,000
2312	Slemani	Pshdar	Hero	Hero	HZ-IK-41788	22,000
2313	Slemani	Pshdar	Hero	Hero	HZ-IK-41795	44,500
2314	Slemani	Pshdar	Hero	Hero	HZ-IK-40617	2,000
2315	Slemani	Pshdar	Hero	Hero	HZ-IK-41789	15,100
2316	Slemani	Pshdar	Hero	Hero	HZ-IK-41787	17,500
2317	Slemani	Pshdar	Hero	Hero	HZ-IK-41790	18,700
2318	Slemani	Pshdar	Hero	Hero	HZ-IK-41791	30,100
2319	Slemani	Pshdar	Hero	Hero	HZ-IK-41792	21,400
2320	Slemani	Pshdar	Hero	Hero	HZ-IK-41793	13,300
2321	Slemani	Pshdar	Hero	Mrra	HZ-IK-41336	9,850
2322	Slemani	Pshdar	Nawdasht (Sangasar)	Ban Wakhal	HZ-IK-41482	3,200
2323	Slemani	Pshdar	Nawdasht (Sangasar)	Barawa Saru	HZ-IK-41074	26,000
2324	Slemani	Pshdar	Nawdasht (Sangasar)	Daru Kotr	HZ-IK-42255	30,980
2325	Slemani	Pshdar	Nawdasht (Sangasar)	Daru Kotr	HZ-IK-42167	48,500
2326	Slemani	Pshdar	Nawdasht (Sangasar)	Daru Kotr	HZ-IK-42166	50,000

2327	Slemani	Pshdar	Nawdasht (Sangasar)	Daru Kotr	HZ-IK-42164	38,200
2328	Slemani	Pshdar	Nawdasht (Sangasar)	Daru Kotr	HZ-IK-42163	44,000
2329	Slemani	Pshdar	Nawdasht (Sangasar)	Daru Kotr	HZ-IK-42237	7,500
2330	Slemani	Pshdar	Nawdasht (Sangasar)	Daru Kotr	HZ-IK-42238	26,300
2331	Slemani	Pshdar	Nawdasht (Sangasar)	Du Goman	HZ-IK-41329	13,000
2332	Slemani	Pshdar	Nawdasht (Sangasar)	Du Goman	HZ-IK-41328	22,500
2333	Slemani	Pshdar	Nawdasht (Sangasar)	Grtik	HZ-IK-41365	39,000
2334	Slemani	Pshdar	Nawdasht (Sangasar)	Grtik	HZ-IK-41363	49,100
2335	Slemani	Pshdar	Nawdasht (Sangasar)	Grtik	HZ-IK-41362	49,000
2336	Slemani	Pshdar	Nawdasht (Sangasar)	Grtik	HZ-IK-41361	40,500
2337	Slemani	Pshdar	Nawdasht (Sangasar)	Grtik	HZ-IK-41364	50,000
2338	Slemani	Pshdar	Nawdasht (Sangasar)	Twa Suran	HZ-IK-41383	28,800
2339	Slemani	Pshdar	Nawdasht (Sangasar)	Twa Suran	HZ-IK-41224	9,990
2340	Slemani	Pshdar	Nawdasht (Sangasar)	Twa Suran	HZ-IK-41290	18,000
2341	Slemani	Pshdar	Nawdasht (Sangasar)	Twa Suran	HZ-IK-41225	14,500
2342	Slemani	Pshdar	Nawdasht (Sangasar)	Twa Suran	HZ-IK-41384	29,000
2343	Slemani	Pshdar	Nawdasht (Sangasar)	Twa Suran	HZ-IK-41382	20,000
2344	Slemani	Pshdar	Nawdasht (Sangasar)	Zanglan	HZ-IK-41073	66,500
2345	Slemani	Pshdar	Qaladze	Nursta	HZ-IK-41122	29,000
2346	Slemani	Pshdar	Qaladze	Nursta	HZ-IK-41120	30,000
2347	Slemani	Pshdar	Qaladze	Nursta	HZ-IK-41121	32,750
2348	Slemani	Pshdar	Zharawa	Kozina	HZ-IK-41257	4,000
2349	Slemani	Pshdar	Zharawa	Kozina	HZ-IK-41212	15,200
2350	Slemani	Pshdar	Zharawa	Kozina	HZ-IK-41211	12,500
2351	Slemani	Pshdar	Zharawa	Kozina	HZ-IK-41210	16,500
2352	Slemani	Pshdar	Zharawa	Kozina	HZ-IK-41258	14,000
2353	Slemani	Pshdar	Zharawa	Kulkula	HZ-IK-41533	25,800
2354	Slemani	Pshdar	Zharawa	Kulkula	HZ-IK-41516	28,000
2355	Slemani	Pshdar	Zharawa	Kulkula	HZ-IK-41517	27,000
2356	Slemani	Pshdar	Zharawa	Kulkula	HZ-IK-41534	25,000
2357	Slemani	Pshdar	Zharawa	Tutma	HZ-IK-41195	28,440
2358	Slemani	Pshdar	Zharawa	Tutma	HZ-IK-41194	32,000
2359	Slemani	Pshdar	Zharawa	Tutma	HZ-IK-41193	31,675
2360	Slemani	Pshdar	Zharawa	Tutma	HZ-IK-41196	23,500
2361	Slemani	Pshdar	Zharawa	Zudan	HZ-IK-41284	15,000
2362	Slemani	Pshdar	Zharawa	Zudan	HZ-IK-41283	19,500
2363	Slemani	Pshdar	Zharawa	Zudan	HZ-IK-41281	5,000
2364	Slemani	Pshdar	Zharawa	Zudan	HZ-IK-41282	20,630
2365	Slemani	Pshdar	Zharawa	Zudan	HZ-IK-41268	24,500

2366	Slemani	Pshdar	Zharawa	Zudan	HZ-IK-41280	15,000
2367	Slemani	Qaradagh	Qaradagh	Tla Zayt	HZ-IK-42827	13,000
2368	Slemani	Ranya	Betwata	Dwawa	HZ-IK-40160	26,620
2369	Slemani	Ranya	Betwata	Dwawa	HZ-IK-40142	27,775
2370	Slemani	Ranya	Betwata	Dwawa	HZ-IK-40387	3,700
2371	Slemani	Ranya	Betwata	Dwawa	HZ-IK-40143	10,800
2372	Slemani	Ranya	Betwata	Dwawa	HZ-IK-42897	32,500
2373	Slemani	Ranya	Betwata	Dwawa	HZ-IK-42896	60,000
2374	Slemani	Ranya	Betwata	Hartal	HZ-IK-41306	23,355
2375	Slemani	Ranya	Betwata	Hartal	HZ-IK-41307	44,702
2376	Slemani	Ranya	Betwata	Hartal	HZ-IK-41308	9,000
2377	Slemani	Ranya	Betwata	Hartal	HZ-IK-41265	13,720
2378	Slemani	Ranya	Betwata	Newa	HZ-IK-40395	96,500
2379	Slemani	Ranya	Chwarqurna	Bestana	HZ-IK-41765	29,700
2380	Slemani	Ranya	Chwarqurna	Bestana	HZ-IK-41764	44,700
2381	Slemani	Ranya	Chwarqurna	Bestana	HZ-IK-41763	42,200
2382	Slemani	Ranya	Chwarqurna	Bestana	HZ-IK-41762	40,200
2383	Slemani	Ranya	Chwarqurna	Bestana	HZ-IK-41761	37,000
2384	Slemani	Ranya	Chwarqurna	Bestana	HZ-IK-41829	38,600
2385	Slemani	Ranya	Chwarqurna	Bestana	HZ-IK-41828	32,800
2386	Slemani	Ranya	Sar Kapkan	Bardanga	HZ-IK-40113	80,400
2387	Slemani	Ranya	Sar Kapkan	Bardanga	HZ-IK-40176	31,000
2388	Slemani	Ranya	Sar Kapkan	Bardanga	HZ-IK-40118	5,000
2389	Slemani	Ranya	Sar Kapkan	Bardanga	HZ-IK-40381	36,000
2390	Slemani	Ranya	Sar Kapkan	Bardanga	HZ-IK-40117	29,000
2391	Slemani	Ranya	Sar Kapkan	Bardanga	HZ-IK-40120	9,200
2392	Slemani	Said Sadiq	Said Sadiq	Glazarda	HZ-IK-41043	10,500
2393	Slemani	Said Sadiq	Said Sadiq	Grdy Sayaq	HZ-IK-41463	800
2394	Slemani	Said Sadiq	Said Sadiq	Parkh	HZ-IK-41101	121,000
2395	Slemani	Said Sadiq	Said Sadiq	Parkh	HZ-IK-41102	101,000
2396	Slemani	Said Sadiq	Said Sadiq	Qadafari	MF-IK-606	20,000
2397	Slemani	Said Sadiq	Said Sadiq	Qaynaja	HZ-IK-41040	5,000
2398	Slemani	Said Sadiq	Said Sadiq	Qaynaja	HZ-IK-41041	400
2399	Slemani	Said Sadiq	Said Sadiq	Shanadarri Saru	HZ-IK-44702	625
2400	Slemani	Said Sadiq	Said Sadiq	Sherabara	HZ-IK-41068	50,000
2401	Slemani	Said Sadiq	Said Sadiq	Soilameshi Kon	MF-IK-1273	3,446
2402	Slemani	Said Sadiq	Sruchk (Barznja)	Gela Dara	HZ-IK-44422	47,000
2403	Slemani	Said Sadiq	Sruchk (Barznja)	Gela Dara	MF-IK-1558	20,000
2404	Slemani	Said Sadiq	Sruchk (Barznja)	Gela Dara	HZ-IK-44421	28,500
2405	Slemani	Said Sadiq	Sruchk (Barznja)	Gweza Kwera	HZ-IK-41058	87,500
2406	Slemani	Said Sadiq	Sruchk (Barznja)	Gweza Kwera	HZ-IK-41059	41,500
2407	Slemani	Said Sadiq	Sruchk (Barznja)	Haji Mamand	HZ-IK-41096	12,500
2408	Slemani	Said Sadiq	Sruchk (Barznja)	Haji Mamand	MF-IK-1489	7,152
2409	Slemani	Said Sadiq	Sruchk (Barznja)	Haji Mamand	HZ-IK-41097	12,900
2410	Slemani	Said Sadiq	Sruchk (Barznja)	Haji Mamand	HZ-IK-40930	9,900
2411	Slemani	Said Sadiq	Sruchk (Barznja)	Haji Mamand	MF-IK-1492	11,692
2412	Slemani	Said Sadiq	Sruchk (Barznja)	Haji Mamand	HZ-IK-40978	26,500
2413	Slemani	Said Sadiq	Sruchk (Barznja)	Haji Mamand	MF-IK-1488	42,505
2414	Slemani	Said Sadiq	Sruchk (Barznja)	Haji Mamand	HZ-IK-40977	37,200
2415	Slemani	Said Sadiq	Sruchk (Barznja)	Haji Mamand	HZ-IK-40979	31,500
2416	Slemani	Said Sadiq	Sruchk (Barznja)	Haji Mamand	MF-IK-1486	48,163
2417	Slemani	Said Sadiq	Sruchk (Barznja)	Haji Mamand	HZ-IK-41077	9,000
2418	Slemani	Said Sadiq	Sruchk (Barznja)	Haji Mamand	MF-IK-1487	74,995
2419	Slemani	Said Sadiq	Sruchk (Barznja)	Haji Mamand	MF-IK-1490	4,511
2420	Slemani	Said Sadiq	Sruchk (Barznja)	Sruchk - Barznja	HZ-IK-40986	4,500
2421	Slemani	Said Sadiq	Sruchk (Barznja)	Sruchk - Barznja	HZ-IK-40880	52,600

2422	Slemani	Said Sadiq	Sruchk (Barznja)	Sruchk - Barznja	HZ-IK-40882	70,000
2423	Slemani	Said Sadiq	Sruchk (Barznja)	Sruchk - Barznja	HZ-IK-40883	28,500
2424	Slemani	Said Sadiq	Sruchk (Barznja)	Sruchk - Barznja	HZ-IK-41026	2,950
2425	Slemani	Said Sadiq	Sruchk (Barznja)	Sruchk - Barznja	HZ-IK-41027	9,100
2426	Slemani	Said Sadiq	Sruchk (Barznja)	Sruchk - Barznja	HZ-IK-40985	13,500
2427	Slemani	Said Sadiq	Sruchk (Barznja)	Sruchk - Barznja	HZ-IK-41028	7,350
2428	Slemani	Said Sadiq	Sruchk (Barznja)	Sruchk - Barznja	HZ-IK-42650	15,250
2429	Slemani	Said Sadiq	Sruchk (Barznja)	Syanzad	HZ-IK-40232	64,000
2430	Slemani	Said Sadiq	Sruchk (Barznja)	Syanzad	HZ-IK-41100	64,636
2431	Slemani	Said Sadiq	Sruchk (Barznja)	Syanzad	HZ-IK-41098	54,560
2432	Slemani	Said Sadiq	Sruchk (Barznja)	Syanzad	HZ-IK-41099	44,500
2433	Slemani	Sharazur	Warmawa - Zarrayan	Besallmen	HZ-IK-40391	12,500
2434	Slemani	Sharazur	Warmawa - Zarrayan	Besallmen	HZ-IK-40392	16,000
2435	Slemani	Sharbazher	Chwarta	Kisal Awa	MF-IK-186	28,500
2436	Slemani	Sharbazher	Chwarta	Qala Chwalan	HZ-IK-41288	6,200
2437	Slemani	Sharbazher	Gapilon	Balikh	HZ-IK-41038	40,000
2438	Slemani	Sharbazher	Gapilon	Balikh	HZ-IK-41039	40,000
2439	Slemani	Sharbazher	Gapilon	Balikh	HZ-IK-45495	45,000
2440	Slemani	Sharbazher	Gapilon	Balikh	HZ-IK-45490	44,000
2441	Slemani	Sharbazher	Gapilon	Balikh	HZ-IK-45494	82,574
2442	Slemani	Sharbazher	Gapilon	Balikh	HZ-IK-45493	55,000
2443	Slemani	Sharbazher	Gapilon	Balikh	HZ-IK-45492	32,500
2444	Slemani	Sharbazher	Gapilon	Balikh	HZ-IK-45491	47,500
2445	Slemani	Sharbazher	Gapilon	Bayz Awa	HZ-IK-41826	116,500
2446	Slemani	Sharbazher	Gapilon	Gapilon	HZ-IK-42226	47,000
2447	Slemani	Sharbazher	Gapilon	Gapilon	HZ-IK-42249	2,600
2448	Slemani	Sharbazher	Gapilon	Gapilon	HZ-IK-42248	32,000
2449	Slemani	Sharbazher	Gapilon	Gapilon	HZ-IK-42225	42,000
2450	Slemani	Sharbazher	Gapilon	Gawra Dei	HZ-IK-42631	44,500
2451	Slemani	Sharbazher	Gapilon	Gawra Dei	HZ-IK-42584	65,000
2452	Slemani	Sharbazher	Gapilon	Gawra Dei	HZ-IK-42583	8,000
2453	Slemani	Sharbazher	Gapilon	Gawra Dei	HZ-IK-42579	54,000
2454	Slemani	Sharbazher	Gapilon	Gawra Dei	HZ-IK-42570	33,500
2455	Slemani	Sharbazher	Gapilon	Gawra Dei	HZ-IK-42649	28,500
2456	Slemani	Sharbazher	Gapilon	Gawra Dei	HZ-IK-42648	39,500
2457	Slemani	Sharbazher	Gapilon	Gawra Dei	HZ-IK-42641	94,000
2458	Slemani	Sharbazher	Gapilon	Gawra Dei	HZ-IK-42638	72,000
2459	Slemani	Sharbazher	Gapilon	Gawra Dei	HZ-IK-42636	66,500
2460	Slemani	Sharbazher	Gapilon	Gawra Dei	HZ-IK-42634	55,500
2461	Slemani	Sharbazher	Gapilon	Gawra Dei	HZ-IK-42632	49,000
2462	Slemani	Sharbazher	Gapilon	Gawra Dei	HZ-IK-42630	47,000
2463	Slemani	Sharbazher	Gapilon	Gawra Dei	HZ-IK-42640	20,000
2464	Slemani	Sharbazher	Gapilon	Gawra Dei	HZ-IK-42654	31,500
2465	Slemani	Sharbazher	Gapilon	Gawra Dei	HZ-IK-42652	115,000
2466	Slemani	Sharbazher	Gapilon	Kolard	HZ-IK-42375	58,000
2467	Slemani	Sharbazher	Gapilon	Kolard	HZ-IK-42376	76,000
2468	Slemani	Sharbazher	Gapilon	Kolard	HZ-IK-42377	83,000
2469	Slemani	Sharbazher	Gapilon	Kolard	HZ-IK-42378	71,000
2470	Slemani	Sharbazher	Gapilon	Kolard	HZ-IK-42393	48,000
2471	Slemani	Sharbazher	Gapilon	Kolard	HZ-IK-42395	67,000
2472	Slemani	Sharbazher	Gapilon	Kolard	HZ-IK-42374	59,000
2473	Slemani	Sharbazher	Gapilon	Kolard	HZ-IK-42435	28,000
2474	Slemani	Sharbazher	Gapilon	Maluma	HZ-IK-43414	2,500
2475	Slemani	Sharbazher	Gapilon	Qewani Gawra	HZ-IK-42505	8,000
2476	Slemani	Sharbazher	Gapilon	Qewani Gawra	HZ-IK-42525	47,000
2477	Slemani	Sharbazher	Gapilon	Qulachakh	HZ-IK-42337	51,700

2478	Slemani	Sharbazher	Gapilon	Qulachakh	HZ-IK-42326	47,500
2479	Slemani	Sharbazher	Gapilon	Qulachakh	HZ-IK-42334	44,000
2480	Slemani	Sharbazher	Gapilon	Qulachakh	HZ-IK-42439	11,500
2481	Slemani	Sharbazher	Gapilon	Wulaghlu	MF-IK-1581	23,145
2482	Slemani	Sharbazher	Gapilon	Wulaghlu	MF-IK-1572	3,062
2483	Slemani	Sharbazher	Gapilon	Wulaghlu	HZ-IK-41385	9,800
2484	Slemani	Sharbazher	Gapilon	Wulaghlu	HZ-IK-41386	58,000
2485	Slemani	Sharbazher	Gapilon	Wulaghlu	HZ-IK-41387	48,500
2486	Slemani	Sharbazher	Gapilon	Wulaghlu	MF-IK-1573	23,028
2487	Slemani	Sharbazher	Gapilon	Wulaghlu	HZ-IK-41062	4,800
2488	Slemani	Sharbazher	Gapilon	Wulaghlu	HZ-IK-41063	7,236
2489	Slemani	Sharbazher	Gapilon	Wulaghlu	HZ-IK-41060	17,500
2490	Slemani	Sharbazher	Gapilon	Wulaghlu	HZ-IK-41061	38,000
2491	Slemani	Sharbazher	Gapilon	Wulaghlu	MF-IK-1574	6,365
2492	Slemani	Sharbazher	Gapilon	Wulaghlu	HZ-IK-41166	42,214
2493	Slemani	Sharbazher	Gapilon	Wulaghlu	HZ-IK-41167	22,000
2494	Slemani	Sharbazher	Gapilon	Wulaghlu	HZ-IK-41168	24,500
2495	Slemani	Sharbazher	Gapilon	Wulaghlu	HZ-IK-41169	42,000
2496	Slemani	Sharbazher	Gapilon	Wulaghlu	HZ-IK-41171	52,300
2497	Slemani	Sharbazher	Gapilon	Wulaghlu	MF-IK-1575	2,733
2498	Slemani	Sharbazher	Gapilon	Wulaghlu	MF-IK-1580	1,928
2499	Slemani	Sharbazher	Gapilon	Wulaghlu	HZ-IK-41660	123,000
2500	Slemani	Sharbazher	Gapilon	Wulaghlu	HZ-IK-41662	74,000
2501	Slemani	Sharbazher	Gapilon	Wulaghlu	HZ-IK-41663	66,000
2502	Slemani	Sharbazher	Gapilon	Wulaghlu	HZ-IK-41664	45,000
2503	Slemani	Sharbazher	Gapilon	Wulaghlu	HZ-IK-41658	90,000
2504	Slemani	Sharbazher	Gapilon	Wulaghlu	HZ-IK-41659	114,000
2505	Slemani	Sharbazher	Gapilon	Wulaghlu	HZ-IK-41655	73,000
2506	Slemani	Sharbazher	Gapilon	Wulaghlu	HZ-IK-43197	23,000
2507	Slemani	Sharbazher	Gapilon	Wulaghlu	HZ-IK-41494	14,000
2508	Slemani	Sharbazher	Gapilon	Wulaghlu	HZ-IK-42948	5,000
2509	Slemani	Sharbazher	Gapilon	Wulaghlu	HZ-IK-41661	95,000
2510	Slemani	Sharbazher	Gapilon	Wulaghlu	HZ-IK-42951	13,500
2511	Slemani	Sharbazher	Gapilon	Wulaghlu	HZ-IK-41656	94,000
2512	Slemani	Sharbazher	Gapilon	Wulaghlu	HZ-IK-41679	19,500
2513	Slemani	Sharbazher	Gapilon	Wulaghlu	HZ-IK-42953	3,500
2514	Slemani	Sharbazher	Gapilon	Wulaghlu	HZ-IK-41493	49,500
2515	Slemani	Sharbazher	Gapilon	Wulaghlu	HZ-IK-41657	74,000
2516	Slemani	Sharbazher	Gapilon	Wulaghlu	HZ-IK-41678	17,000
2517	Slemani	Sharbazher	Mawat	Alan Qoz	HZ-IK-41209	36,500
2518	Slemani	Sharbazher	Mawat	Amadin	HZ-IK-41321	65,000
2519	Slemani	Sharbazher	Mawat	Amadin	HZ-IK-41322	52,608
2520	Slemani	Sharbazher	Mawat	Amadin	HZ-IK-41323	53,100
2521	Slemani	Sharbazher	Mawat	Amadin	HZ-IK-41324	28,000
2522	Slemani	Sharbazher	Mawat	Amadin	HZ-IK-41344	24,500
2523	Slemani	Sharbazher	Mawat	Amadin	HZ-IK-41345	26,800
2524	Slemani	Sharbazher	Mawat	Amadin	HZ-IK-41346	18,700
2525	Slemani	Sharbazher	Mawat	Amadin	HZ-IK-41239	55,615
2526	Slemani	Sharbazher	Mawat	Amadin	HZ-IK-41236	10,500
2527	Slemani	Sharbazher	Mawat	Amadin	HZ-IK-41206	16,200
2528	Slemani	Sharbazher	Mawat	Amadin	HZ-IK-41347	22,300
2529	Slemani	Sharbazher	Mawat	Amadin	HZ-IK-41320	31,100
2530	Slemani	Sharbazher	Mawat	Ashkawtan	HZ-IK-41922	140,840
2531	Slemani	Sharbazher	Mawat	Ashkawtan	HZ-IK-41923	106,735
2532	Slemani	Sharbazher	Mawat	Ashkawtan	HZ-IK-41918	33,231
2533	Slemani	Sharbazher	Mawat	Awa Kurte	MF-IK-762	2,796

2534	Slemani	Sharbazher	Mawat	Awa Kurte	HZ-IK-44677	2,700
2535	Slemani	Sharbazher	Mawat	Awa Kurte	HZ-IK-41049	30,500
2536	Slemani	Sharbazher	Mawat	Banale	HZ-IK-41071	24,720
2537	Slemani	Sharbazher	Mawat	Banale	HZ-IK-41130	18,000
2538	Slemani	Sharbazher	Mawat	Banale	HZ-IK-41115	1,765
2539	Slemani	Sharbazher	Mawat	Bar Gurd	HZ-IK-41513	72,138
2540	Slemani	Sharbazher	Mawat	Bar Gurd	HZ-IK-41514	38,984
2541	Slemani	Sharbazher	Mawat	Bar Gurd	HZ-IK-41603	76,058
2542	Slemani	Sharbazher	Mawat	Bar Gurd	HZ-IK-41604	82,237
2543	Slemani	Sharbazher	Mawat	Bar Gurd	HZ-IK-41495	8,000
2544	Slemani	Sharbazher	Mawat	Bar Gurd	HZ-IK-41496	60,500
2545	Slemani	Sharbazher	Mawat	Bar Gurd	HZ-IK-41506	47,000
2546	Slemani	Sharbazher	Mawat	Bar Gurd	HZ-IK-41507	45,479
2547	Slemani	Sharbazher	Mawat	Bar Gurd	HZ-IK-41508	56,354
2548	Slemani	Sharbazher	Mawat	Bar Gurd	HZ-IK-41509	36,193
2549	Slemani	Sharbazher	Mawat	Bar Gurd	HZ-IK-41510	78,947
2550	Slemani	Sharbazher	Mawat	Bar Gurd	HZ-IK-41511	99,994
2551	Slemani	Sharbazher	Mawat	Bar Gurd	HZ-IK-41512	70,726
2552	Slemani	Sharbazher	Mawat	Bar Gurd	HZ-IK-41543	62,700
2553	Slemani	Sharbazher	Mawat	Bar Gurd	HZ-IK-41544	69,500
2554	Slemani	Sharbazher	Mawat	Bar Gurd	HZ-IK-41545	22,450
2555	Slemani	Sharbazher	Mawat	Bar Gurd	HZ-IK-41546	55,200
2556	Slemani	Sharbazher	Mawat	Bar Gurd	HZ-IK-41547	12,600
2557	Slemani	Sharbazher	Mawat	Bar Gurd	HZ-IK-41548	56,134
2558	Slemani	Sharbazher	Mawat	Bar Gurd	HZ-IK-41549	55,994
2559	Slemani	Sharbazher	Mawat	Bar Gurd	HZ-IK-41550	103,000
2560	Slemani	Sharbazher	Mawat	Bar Gurd	HZ-IK-41551	119,334
2561	Slemani	Sharbazher	Mawat	Bar Gurd	HZ-IK-41552	91,000
2562	Slemani	Sharbazher	Mawat	Bar Gurd	HZ-IK-41553	106,637
2563	Slemani	Sharbazher	Mawat	Bar Gurd	HZ-IK-41554	106,500
2564	Slemani	Sharbazher	Mawat	Bar Gurd	HZ-IK-41555	84,673
2565	Slemani	Sharbazher	Mawat	Bar Gurd	HZ-IK-41556	67,475
2566	Slemani	Sharbazher	Mawat	Bar Gurd	HZ-IK-41777	40,000
2567	Slemani	Sharbazher	Mawat	Bar Gurd	HZ-IK-41776	81,500
2568	Slemani	Sharbazher	Mawat	Bar Gurd	HZ-IK-41775	64,705
2569	Slemani	Sharbazher	Mawat	Bar Gurd	HZ-IK-41774	58,100
2570	Slemani	Sharbazher	Mawat	Bar Gurd	HZ-IK-41587	21,000
2571	Slemani	Sharbazher	Mawat	Bar Gurd	HZ-IK-41588	64,500
2572	Slemani	Sharbazher	Mawat	Bar Gurd	HZ-IK-41589	57,000
2573	Slemani	Sharbazher	Mawat	Bar Gurd	HZ-IK-41590	91,500
2574	Slemani	Sharbazher	Mawat	Bar Gurd	HZ-IK-41592	62,500
2575	Slemani	Sharbazher	Mawat	Bar Gurd	HZ-IK-41593	70,000
2576	Slemani	Sharbazher	Mawat	Bar Gurd	HZ-IK-41594	130,300
2577	Slemani	Sharbazher	Mawat	Bar Gurd	HZ-IK-41595	93,500
2578	Slemani	Sharbazher	Mawat	Bar Gurd	HZ-IK-41596	70,700
2579	Slemani	Sharbazher	Mawat	Bar Gurd	HZ-IK-41597	56,500
2580	Slemani	Sharbazher	Mawat	Bar Gurd	HZ-IK-41598	46,300
2581	Slemani	Sharbazher	Mawat	Bar Gurd	HZ-IK-41599	64,500
2582	Slemani	Sharbazher	Mawat	Bar Gurd	HZ-IK-41600	111,985
2583	Slemani	Sharbazher	Mawat	Bar Gurd	HZ-IK-41601	55,245
2584	Slemani	Sharbazher	Mawat	Bar Gurd	HZ-IK-41602	73,693
2585	Slemani	Sharbazher	Mawat	Bar Smaq	HZ-IK-41207	15,600
2586	Slemani	Sharbazher	Mawat	Bar Smaq	HZ-IK-44344	2,200
2587	Slemani	Sharbazher	Mawat	Bar Smaq	HZ-IK-44343	900
2588	Slemani	Sharbazher	Mawat	Barbard	HZ-IK-41312	2,538
2589	Slemani	Sharbazher	Mawat	Bardapan	HZ-IK-41072	69,500

2590	Slemani	Sharbazher	Mawat	Bartang	HZ-IK-41070	16,500
2591	Slemani	Sharbazher	Mawat	Bartang	HZ-IK-40753	4,200
2592	Slemani	Sharbazher	Mawat	Chnara	HZ-IK-41559	23,000
2593	Slemani	Sharbazher	Mawat	Chnara	HZ-IK-42276	39,499
2594	Slemani	Sharbazher	Mawat	Chnara	HZ-IK-42258	80,624
2595	Slemani	Sharbazher	Mawat	Chnara	HZ-IK-42257	66,730
2596	Slemani	Sharbazher	Mawat	Chnara	HZ-IK-42434	3,546
2597	Slemani	Sharbazher	Mawat	Dashty Khaney	HZ-IK-41353	22,000
2598	Slemani	Sharbazher	Mawat	Dashty Khaney	HZ-IK-41354	43,000
2599	Slemani	Sharbazher	Mawat	Dashty Tle	HZ-IK-41116	8,000
2600	Slemani	Sharbazher	Mawat	Dashty Tle	HZ-IK-41118	3,100
2601	Slemani	Sharbazher	Mawat	Dashty Tle	HZ-IK-41333	11,073
2602	Slemani	Sharbazher	Mawat	Dashty Tle	HZ-IK-41334	31,000
2603	Slemani	Sharbazher	Mawat	Dashty Tle	HZ-IK-41119	2,000
2604	Slemani	Sharbazher	Mawat	Dashty Tle	HZ-IK-41114	18,000
2605	Slemani	Sharbazher	Mawat	Dashty Tle	MF-IK-937	17,823
2606	Slemani	Sharbazher	Mawat	Dashty Tle	HZ-IK-41117	525
2607	Slemani	Sharbazher	Mawat	Dashty Tle	HZ-IK-40079	2,500
2608	Slemani	Sharbazher	Mawat	Dashty Tle	HZ-IK-42857	16,000
2609	Slemani	Sharbazher	Mawat	Dashty Tle	HZ-IK-43223	1,400
2610	Slemani	Sharbazher	Mawat	Dashty Tle	HZ-IK-45157	300
2611	Slemani	Sharbazher	Mawat	Dashty Tle	HZ-IK-40080	5,500
2612	Slemani	Sharbazher	Mawat	Dashty Tle	HZ-IK-41044	1,600
2613	Slemani	Sharbazher	Mawat	Dizgan	HZ-IK-41208	5,000
2614	Slemani	Sharbazher	Mawat	Dolbishki Mam Khoshi	HZ-IK-44629	18,500
2615	Slemani	Sharbazher	Mawat	Dolbishki Mam Khoshi	HZ-IK-42491	62,500
2616	Slemani	Sharbazher	Mawat	Dree Taza	HZ-IK-41259	62,654
2617	Slemani	Sharbazher	Mawat	Dree Taza	HZ-IK-41262	79,452
2618	Slemani	Sharbazher	Mawat	Dree Taza	HZ-IK-41289	61,000
2619	Slemani	Sharbazher	Mawat	Dree Taza	HZ-IK-41264	98,073
2620	Slemani	Sharbazher	Mawat	Dree Taza	HZ-IK-41263	67,778
2621	Slemani	Sharbazher	Mawat	Dree Taza	HZ-IK-41261	49,000
2622	Slemani	Sharbazher	Mawat	Dree Taza	HZ-IK-41260	54,228
2623	Slemani	Sharbazher	Mawat	Dree Taza	HZ-IK-41216	15,400
2624	Slemani	Sharbazher	Mawat	Dree Taza	MF-IK-1389	36,522
2625	Slemani	Sharbazher	Mawat	Dree Taza	HZ-IK-43436	2,000
2626	Slemani	Sharbazher	Mawat	Dree Taza	HZ-IK-43433	22,000
2627	Slemani	Sharbazher	Mawat	Gabarwa	MF-IK-1595	11,190
2628	Slemani	Sharbazher	Mawat	Gabarwa	HZ-IK-40217	13,000
2629	Slemani	Sharbazher	Mawat	Gabarwa	MF-IK-1596	8,193
2630	Slemani	Sharbazher	Mawat	Gabarwa	MF-IK-1598	3,052
2631	Slemani	Sharbazher	Mawat	Gabarwa	MF-IK-1597	11,134
2632	Slemani	Sharbazher	Mawat	Gabarwa	HZ-IK-41460	21,706
2633	Slemani	Sharbazher	Mawat	Gabarwa	HZ-IK-41421	550
2634	Slemani	Sharbazher	Mawat	Gabarwa	HZ-IK-41433	5,000
2635	Slemani	Sharbazher	Mawat	Gabarwa	HZ-IK-41531	63,000
2636	Slemani	Sharbazher	Mawat	Gabarwa	HZ-IK-41422	15,800
2637	Slemani	Sharbazher	Mawat	Gabarwa	HZ-IK-41532	4,100
2638	Slemani	Sharbazher	Mawat	Gabarwa	HZ-IK-41423	74,824
2639	Slemani	Sharbazher	Mawat	Gabarwa	HZ-IK-41424	30,876
2640	Slemani	Sharbazher	Mawat	Gabarwa	HZ-IK-41431	17,800
2641	Slemani	Sharbazher	Mawat	Gabarwa	HZ-IK-41420	2,250
2642	Slemani	Sharbazher	Mawat	Gabarwa	HZ-IK-41435	39,268
2643	Slemani	Sharbazher	Mawat	Gabarwa	HZ-IK-41558	25,487

2644	Slemani	Sharbazher	Mawat	Gabarwa	HZ-IK-41434	7,000
2645	Slemani	Sharbazher	Mawat	Gabarwa	HZ-IK-41557	46,564
2646	Slemani	Sharbazher	Mawat	Galala	MF-IK-1043	12,045
2647	Slemani	Sharbazher	Mawat	Galala	MF-IK-1067	30,019
2648	Slemani	Sharbazher	Mawat	Galala	MF-IK-1081	18,579
2649	Slemani	Sharbazher	Mawat	Galala	HZ-IK-42556	44,000
2650	Slemani	Sharbazher	Mawat	Galala	HZ-IK-42379	40,000
2651	Slemani	Sharbazher	Mawat	Galala	HZ-IK-42380	47,200
2652	Slemani	Sharbazher	Mawat	Galala	HZ-IK-42381	42,000
2653	Slemani	Sharbazher	Mawat	Galala	HZ-IK-42398	20,700
2654	Slemani	Sharbazher	Mawat	Galala	HZ-IK-42931	90,500
2655	Slemani	Sharbazher	Mawat	Galala	HZ-IK-42418	3,000
2656	Slemani	Sharbazher	Mawat	Galala	HZ-IK-42419	8,000
2657	Slemani	Sharbazher	Mawat	Galala	HZ-IK-42932	18,300
2658	Slemani	Sharbazher	Mawat	Galala	HZ-IK-42572	63,000
2659	Slemani	Sharbazher	Mawat	Galala	HZ-IK-42571	13,300
2660	Slemani	Sharbazher	Mawat	Galala	HZ-IK-42954	112,500
2661	Slemani	Sharbazher	Mawat	Galala	HZ-IK-42399	9,800
2662	Slemani	Sharbazher	Mawat	Galala	HZ-IK-42417	270
2663	Slemani	Sharbazher	Mawat	Galala	HZ-IK-42421	16,000
2664	Slemani	Sharbazher	Mawat	Galala	HZ-IK-42420	51,000
2665	Slemani	Sharbazher	Mawat	Gamallany Khwaru	HZ-IK-42153	9,461
2666	Slemani	Sharbazher	Mawat	Gamallany Khwaru	HZ-IK-42152	55,378
2667	Slemani	Sharbazher	Mawat	Gamallany Saru	HZ-IK-41674	18,000
2668	Slemani	Sharbazher	Mawat	Gamallany Saru	HZ-IK-41672	29,600
2669	Slemani	Sharbazher	Mawat	Gamallany Saru	HZ-IK-41673	25,600
2670	Slemani	Sharbazher	Mawat	Gamallany Saru	HZ-IK-41675	11,600
2671	Slemani	Sharbazher	Mawat	Gule	HZ-IK-41293	18,000
2672	Slemani	Sharbazher	Mawat	Gule	MF-IK-678	6,993
2673	Slemani	Sharbazher	Mawat	Gule	HZ-IK-41292	23,000
2674	Slemani	Sharbazher	Mawat	Gule	MF-IK-844	57,500
2675	Slemani	Sharbazher	Mawat	Gule	HZ-IK-44345	38,000
2676	Slemani	Sharbazher	Mawat	Gule	HZ-IK-44614	34,000
2677	Slemani	Sharbazher	Mawat	Gwezlle	HZ-IK-42506	49,000
2678	Slemani	Sharbazher	Mawat	Kani Khel	MF-IK-839	22,500
2679	Slemani	Sharbazher	Mawat	Kani Khel	HZ-IK-40100	3,200
2680	Slemani	Sharbazher	Mawat	Kani Khel	HZ-IK-44342	86,000
2681	Slemani	Sharbazher	Mawat	Kani Khel	HZ-IK-44341	38,000
2682	Slemani	Sharbazher	Mawat	Kunjreen	HZ-IK-41498	30,000
2683	Slemani	Sharbazher	Mawat	Kunjreen	HZ-IK-41497	35,500
2684	Slemani	Sharbazher	Mawat	Kuradawy Bichuk	HZ-IK-41499	143,600
2685	Slemani	Sharbazher	Mawat	Mashan	HZ-IK-41110	42,000
2686	Slemani	Sharbazher	Mawat	Mashan	HZ-IK-41109	13,000
2687	Slemani	Sharbazher	Mawat	Mawat	HZ-IK-41108	28,000
2688	Slemani	Sharbazher	Mawat	Mirawa	HZ-IK-44375	29,000
2689	Slemani	Sharbazher	Mawat	Mirawa	HZ-IK-41648	36,000
2690	Slemani	Sharbazher	Mawat	Mirawa	HZ-IK-41647	40,000
2691	Slemani	Sharbazher	Mawat	Mirawa	HZ-IK-41646	37,500
2692	Slemani	Sharbazher	Mawat	Mirawa	HZ-IK-44347	130,000
2693	Slemani	Sharbazher	Mawat	Mirawa	HZ-IK-44377	85,000
2694	Slemani	Sharbazher	Mawat	Mirawa	HZ-IK-41750	16,000
2695	Slemani	Sharbazher	Mawat	Mirawa	HZ-IK-44348	14,000
2696	Slemani	Sharbazher	Mawat	Mirawa	HZ-IK-44378	71,000
2697	Slemani	Sharbazher	Mawat	Mirawa	HZ-IK-44373	48,000
2698	Slemani	Sharbazher	Mawat	Nawur	HZ-IK-42206	20,985
2699	Slemani	Sharbazher	Mawat	Nawur	HZ-IK-42242	22,671

2700	Slemani	Sharbazher	Mawat	Nawur	HZ-IK-42207	48,572
2701	Slemani	Sharbazher	Mawat	Nawur	HZ-IK-42208	100,711
2702	Slemani	Sharbazher	Mawat	Nawur	HZ-IK-42209	35,247
2703	Slemani	Sharbazher	Mawat	Nawur	HZ-IK-42210	94,615
2704	Slemani	Sharbazher	Mawat	Nawur	HZ-IK-42211	78,927
2705	Slemani	Sharbazher	Mawat	Nawur	HZ-IK-42213	12,680
2706	Slemani	Sharbazher	Mawat	Nawur	HZ-IK-42235	41,170
2707	Slemani	Sharbazher	Mawat	Nawur	HZ-IK-42236	9,577
2708	Slemani	Sharbazher	Mawat	Nawur	HZ-IK-42245	3,026
2709	Slemani	Sharbazher	Mawat	Qamish	MF-IK-1491	33,210
2710	Slemani	Sharbazher	Mawat	Qamish	HZ-IK-44492	15,500
2711	Slemani	Sharbazher	Mawat	Qamish	HZ-IK-42231	38,500
2712	Slemani	Sharbazher	Mawat	Qamish	HZ-IK-42469	4,500
2713	Slemani	Sharbazher	Mawat	Qamish	HZ-IK-42468	3,000
2714	Slemani	Sharbazher	Mawat	Qamish	HZ-IK-42466	60,800
2715	Slemani	Sharbazher	Mawat	Qamish	HZ-IK-42464	26,000
2716	Slemani	Sharbazher	Mawat	Qamish	HZ-IK-42460	14,700
2717	Slemani	Sharbazher	Mawat	Qamish	HZ-IK-42230	120,000
2718	Slemani	Sharbazher	Mawat	Qamish	HZ-IK-42508	52,000
2719	Slemani	Sharbazher	Mawat	Qamish	HZ-IK-42538	6,500
2720	Slemani	Sharbazher	Mawat	Qamish	HZ-IK-42260	36,000
2721	Slemani	Sharbazher	Mawat	Qamish	HZ-IK-42259	11,000
2722	Slemani	Sharbazher	Mawat	Qamish	HZ-IK-44491	26,000
2723	Slemani	Sharbazher	Mawat	Qamish	HZ-IK-42416	10,500
2724	Slemani	Sharbazher	Mawat	Qamish	HZ-IK-42223	12,000
2725	Slemani	Sharbazher	Mawat	Qamish	HZ-IK-42224	26,000
2726	Slemani	Sharbazher	Mawat	Qamish	HZ-IK-42246	29,500
2727	Slemani	Sharbazher	Mawat	Qamish	HZ-IK-42247	17,500
2728	Slemani	Sharbazher	Mawat	Qamish	HZ-IK-42232	52,500
2729	Slemani	Sharbazher	Mawat	Qashan	HZ-IK-41238	13,000
2730	Slemani	Sharbazher	Mawat	Qashan	HZ-IK-41332	21,000
2731	Slemani	Sharbazher	Mawat	Qashan	HZ-IK-41249	76,000
2732	Slemani	Sharbazher	Mawat	Qashan	HZ-IK-41250	12,000
2733	Slemani	Sharbazher	Mawat	Qashan	HZ-IK-41237	18,500
2734	Slemani	Sharbazher	Mawat	Qashan	HZ-IK-41331	29,972
2735	Slemani	Sharbazher	Mawat	Qashan	HZ-IK-41579	112,000
2736	Slemani	Sharbazher	Mawat	Safra	HZ-IK-41325	57,400
2737	Slemani	Sharbazher	Mawat	Safra	HZ-IK-41326	48,000
2738	Slemani	Sharbazher	Mawat	Safra	HZ-IK-41455	119,000
2739	Slemani	Sharbazher	Mawat	Safra	HZ-IK-41459	131,000
2740	Slemani	Sharbazher	Mawat	Safra	HZ-IK-41456	51,000
2741	Slemani	Sharbazher	Mawat	Safra	HZ-IK-41457	45,000
2742	Slemani	Sharbazher	Mawat	Safra	HZ-IK-41458	81,000
2743	Slemani	Sharbazher	Mawat	Saraw	HZ-IK-42591	47,000
2744	Slemani	Sharbazher	Mawat	Saraw	HZ-IK-42613	4,200
2745	Slemani	Sharbazher	Mawat	Saraw	HZ-IK-42611	38,000
2746	Slemani	Sharbazher	Mawat	Saraw	HZ-IK-42607	50,000
2747	Slemani	Sharbazher	Mawat	Saraw	HZ-IK-42605	66,500
2748	Slemani	Sharbazher	Mawat	Saraw	HZ-IK-42596	50,000
2749	Slemani	Sharbazher	Mawat	Saraw	HZ-IK-41749	16,000
2750	Slemani	Sharbazher	Mawat	Saraw	HZ-IK-41748	2,600
2751	Slemani	Sharbazher	Mawat	Saraw	HZ-IK-41747	24,000
2752	Slemani	Sharbazher	Mawat	Saraw	HZ-IK-41843	12,000
2753	Slemani	Sharbazher	Mawat	Saraw	HZ-IK-41842	18,000
2754	Slemani	Sharbazher	Mawat	Saraw	HZ-IK-41841	5,500
2755	Slemani	Sharbazher	Mawat	Saraw	HZ-IK-41616	1,800

2756	Slemani	Sharbazher	Mawat	Saraw	HZ-IK-41615	17,000
2757	Slemani	Sharbazher	Mawat	Saraw	HZ-IK-41613	10,402
2758	Slemani	Sharbazher	Mawat	Saraw	HZ-IK-41612	9,000
2759	Slemani	Sharbazher	Mawat	Saraw	HZ-IK-41611	19,000
2760	Slemani	Sharbazher	Mawat	Saraw	HZ-IK-41610	22,500
2761	Slemani	Sharbazher	Mawat	Saraw	HZ-IK-41582	3,300
2762	Slemani	Sharbazher	Mawat	Saraw	HZ-IK-41581	24,500
2763	Slemani	Sharbazher	Mawat	Saraw	HZ-IK-41580	11,500
2764	Slemani	Sharbazher	Mawat	Saraw	HZ-IK-41578	6,200
2765	Slemani	Sharbazher	Mawat	Saraw	HZ-IK-41577	13,400
2766	Slemani	Sharbazher	Mawat	Saraw	HZ-IK-41576	28,700
2767	Slemani	Sharbazher	Mawat	Sarkey	HZ-IK-42625	9,500
2768	Slemani	Sharbazher	Mawat	Shankhsy	HZ-IK-41515	1,565
2769	Slemani	Sharbazher	Mawat	Shasho	HZ-IK-40227	64,600
2770	Slemani	Sharbazher	Mawat	Shasho	HZ-IK-40226	44,000
2771	Slemani	Sharbazher	Mawat	Shasho	HZ-IK-41491	71,000
2772	Slemani	Sharbazher	Mawat	Shasho	HZ-IK-41492	7,700
2773	Slemani	Sharbazher	Mawat	Shinky	HZ-IK-41618	29,500
2774	Slemani	Sharbazher	Mawat	Shinky	HZ-IK-41617	41,000
2775	Slemani	Sharbazher	Mawat	Spy Dara	HZ-IK-41782	44,500
2776	Slemani	Sharbazher	Mawat	Spy Dara	HZ-IK-41894	18,000
2777	Slemani	Sharbazher	Mawat	Spy Dara	HZ-IK-41767	58,500
2778	Slemani	Sharbazher	Mawat	Spy Dara	HZ-IK-41783	67,000
2779	Slemani	Sharbazher	Mawat	Spy Dara	HZ-IK-41779	12,500
2780	Slemani	Sharbazher	Mawat	Spy Dara	HZ-IK-41778	26,500
2781	Slemani	Sharbazher	Mawat	Spy Dara	HZ-IK-41780	54,000
2782	Slemani	Sharbazher	Mawat	Spy Dara	HZ-IK-41781	25,500
2783	Slemani	Sharbazher	Mawat	Spy Dara	HZ-IK-41895	21,800
2784	Slemani	Sharbazher	Mawat	Zerun	MF-IK-1549	5,719
2785	Slemani	Sharbazher	Mawat	Zerun	MF-IK-1536	8,200
2786	Slemani	Sharbazher	Mawat	Zerun	MF-IK-1535	26,500
2787	Slemani	Sharbazher	Mawat	Zerun	MF-IK-1537	8,125
2788	Slemani	Sharbazher	Mawat	Zerun	MF-IK-1480	29,913
2789	Slemani	Sharbazher	Mawat	Zerun	HZ-IK-42267	94,000
2790	Slemani	Sharbazher	Mawat	Zerun	HZ-IK-42261	78,500
2791	Slemani	Sharbazher	Mawat	Zerun	HZ-IK-42262	40,000
2792	Slemani	Sharbazher	Mawat	Zerun	HZ-IK-42263	36,000
2793	Slemani	Sharbazher	Mawat	Zerun	HZ-IK-42264	59,000
2794	Slemani	Sharbazher	Mawat	Zerun	HZ-IK-42265	73,000
2795	Slemani	Sharbazher	Mawat	Zerun	HZ-IK-42266	102,000
2796	Slemani	Sharbazher	Mawat	Zerun	HZ-IK-42268	82,000
2797	Slemani	Sharbazher	Mawat	Zerun	HZ-IK-42269	64,000
2798	Slemani	Sharbazher	Mawat	Zerun	HZ-IK-42270	37,500
2799	Slemani	Sharbazher	Mawat	Zerun	HZ-IK-42271	61,000
2800	Slemani	Sharbazher	Mawat	Zerun	HZ-IK-42272	62,000
2801	Slemani	Sharbazher	Mawat	Zerun	HZ-IK-42273	28,000
2802	Slemani	Sharbazher	Mawat	Zerun	HZ-IK-42274	35,500
2803	Slemani	Sharbazher	Sitak	Chingnyan	HZ-IK-42809	80,000
2804	Slemani	Sharbazher	Sitak	Chingnyan	HZ-IK-42802	88,000
2805	Slemani	Sharbazher	Sitak	Chingnyan	HZ-IK-42803	65,500
2806	Slemani	Sharbazher	Sitak	Chingnyan	HZ-IK-42804	47,000
2807	Slemani	Sharbazher	Sitak	Chingnyan	HZ-IK-42805	29,000
2808	Slemani	Sharbazher	Sitak	Chingnyan	HZ-IK-42806	29,500
2809	Slemani	Sharbazher	Sitak	Chingnyan	HZ-IK-42807	37,000
2810	Slemani	Sharbazher	Sitak	Chingnyan	HZ-IK-42808	86,000
2811	Slemani	Sharbazher	Sitak	Chingnyan	HZ-IK-42801	68,000

2812	Slemani	Sharbazher	Sitak	Khamza	MF-IK-1380	35,092
2813	Slemani	Sharbazher	Sitak	Khamza	HZ-IK-42490	21,000
2814	Slemani	Sharbazher	Sitak	Khamza	HZ-IK-43200	46,600
2815	Slemani	Sharbazher	Sitak	Khamza	HZ-IK-44976	4,500
2816	Slemani	Sharbazher	Sitak	Khamza	HZ-IK-42928	34,500
2817	Slemani	Sharbazher	Sitak	Khamza	HZ-IK-42927	62,500
2818	Slemani	Sharbazher	Sitak	Khamza	HZ-IK-42926	41,500
2819	Slemani	Sharbazher	Sitak	Qaywany Bichuk	HZ-IK-42302	67,000
2820	Slemani	Sharbazher	Sitak	Qaywany Bichuk	HZ-IK-42300	13,000
2821	Slemani	Sharbazher	Sitak	Qaywany Bichuk	HZ-IK-42301	59,000
2822	Slemani	Sharbazher	Sitak	Qaywany Bichuk	HZ-IK-42306	26,500
2823	Slemani	Sharbazher	Sitak	Sitak	HZ-IK-43421	34,500
2824	Slemani	Sharbazher	Sitak	Sitak	HZ-IK-43419	8,100
2825	Slemani	Sharbazher	Sitak	Sitak	HZ-IK-43423	49,500
2826	Slemani	Sharbazher	Sitak	Sitak	HZ-IK-43487	51,000
2827	Slemani	Sharbazher	Siwail (Basne)	Ashi Baram	HZ-IK-43382	27,500
2828	Slemani	Sharbazher	Siwail (Basne)	Ashi Baram	HZ-IK-40337	2,600
2829	Slemani	Sharbazher	Siwail (Basne)	Ashi Baram	HZ-IK-40333	17,200
2830	Slemani	Sharbazher	Siwail (Basne)	Ashi Baram	HZ-IK-40187	31,250
2831	Slemani	Sharbazher	Siwail (Basne)	Ashi Baram	HZ-IK-43373	70,500
2832	Slemani	Sharbazher	Siwail (Basne)	Ashi Baram	HZ-IK-43385	54,000
2833	Slemani	Sharbazher	Siwail (Basne)	Ashi Baram	HZ-IK-43369	62,500
2834	Slemani	Sharbazher	Siwail (Basne)	Ashi Baram	HZ-IK-43370	59,500
2835	Slemani	Sharbazher	Siwail (Basne)	Ashi Baram	HZ-IK-40188	63,500
2836	Slemani	Sharbazher	Siwail (Basne)	Ashi Baram	HZ-IK-43388	55,000
2837	Slemani	Sharbazher	Siwail (Basne)	Ashi Baram	HZ-IK-40181	14,500
2838	Slemani	Sharbazher	Siwail (Basne)	Ashi Baram	HZ-IK-43365	44,500
2839	Slemani	Sharbazher	Siwail (Basne)	Barey Bchuk	HZ-IK-40151	68,926
2840	Slemani	Sharbazher	Siwail (Basne)	Basne	HZ-IK-40507	54,000
2841	Slemani	Sharbazher	Siwail (Basne)	Basne	HZ-IK-40466	98,250
2842	Slemani	Sharbazher	Siwail (Basne)	Basne	HZ-IK-40512	106,000
2843	Slemani	Sharbazher	Siwail (Basne)	Basne	HZ-IK-41330	500
2844	Slemani	Sharbazher	Siwail (Basne)	Basne	HZ-IK-40510	199,000
2845	Slemani	Sharbazher	Siwail (Basne)	Basne	HZ-IK-40511	38,000
2846	Slemani	Sharbazher	Siwail (Basne)	Basne	HZ-IK-40508	64,000
2847	Slemani	Sharbazher	Siwail (Basne)	Basne	HZ-IK-40276	108,000
2848	Slemani	Sharbazher	Siwail (Basne)	Basne	HZ-IK-40305	69,900
2849	Slemani	Sharbazher	Siwail (Basne)	Basne	HZ-IK-40283	4,500
2850	Slemani	Sharbazher	Siwail (Basne)	Basne	HZ-IK-44632	10,000
2851	Slemani	Sharbazher	Siwail (Basne)	Basne	HZ-IK-40509	36,000
2852	Slemani	Sharbazher	Siwail (Basne)	Basne	HZ-IK-40097	19,900
2853	Slemani	Sharbazher	Siwail (Basne)	Basne	HZ-IK-40280	27,000
2854	Slemani	Sharbazher	Siwail (Basne)	Basne	HZ-IK-40303	43,700
2855	Slemani	Sharbazher	Siwail (Basne)	Basne	HZ-IK-40285	14,266
2856	Slemani	Sharbazher	Siwail (Basne)	Biwrey	HZ-IK-40133	141,000
2857	Slemani	Sharbazher	Siwail (Basne)	Biwrey	HZ-IK-40137	36,600
2858	Slemani	Sharbazher	Siwail (Basne)	Biwrey	HZ-IK-40129	115,000
2859	Slemani	Sharbazher	Siwail (Basne)	Biwrey	HZ-IK-40126	72,000
2860	Slemani	Sharbazher	Siwail (Basne)	Biwrey	HZ-IK-40116	26,000
2861	Slemani	Sharbazher	Siwail (Basne)	Biwrey	HZ-IK-40119	26,000
2862	Slemani	Sharbazher	Siwail (Basne)	Biwrey	HZ-IK-40445	72,800
2863	Slemani	Sharbazher	Siwail (Basne)	Biwrey	HZ-IK-40446	77,500
2864	Slemani	Sharbazher	Siwail (Basne)	Biwrey	HZ-IK-40211	89,224
2865	Slemani	Sharbazher	Siwail (Basne)	Biwrey	HZ-IK-40212	60,000
2866	Slemani	Sharbazher	Siwail (Basne)	Biwrey	HZ-IK-40218	38,000
2867	Slemani	Sharbazher	Siwail (Basne)	Biwrey	HZ-IK-40205	49,500

2868	Slemani	Sharbazher	Siwail (Basne)	Biwrey	HZ-IK-40209	23,614
2869	Slemani	Sharbazher	Siwail (Basne)	Biwrey	HZ-IK-43160	48,000
2870	Slemani	Sharbazher	Siwail (Basne)	Biwrey	HZ-IK-43159	54,000
2871	Slemani	Sharbazher	Siwail (Basne)	Biwrey	HZ-IK-42710	22,500
2872	Slemani	Sharbazher	Siwail (Basne)	Biwrey	HZ-IK-42709	79,500
2873	Slemani	Sharbazher	Siwail (Basne)	Biwrey	HZ-IK-40216	113,300
2874	Slemani	Sharbazher	Siwail (Basne)	Biwrey	HZ-IK-43161	40,500
2875	Slemani	Sharbazher	Siwail (Basne)	Bnaw	HZ-IK-40390	53,000
2876	Slemani	Sharbazher	Siwail (Basne)	Bnaw	HZ-IK-40093	88,000
2877	Slemani	Sharbazher	Siwail (Basne)	Bnaw	HZ-IK-43543	25,000
2878	Slemani	Sharbazher	Siwail (Basne)	Boskan	HZ-IK-40215	1,150
2879	Slemani	Sharbazher	Siwail (Basne)	Boskan	HZ-IK-44455	255,000
2880	Slemani	Sharbazher	Siwail (Basne)	Derei Saru	HZ-IK-40918	3,500
2881	Slemani	Sharbazher	Siwail (Basne)	Derei Saru	HZ-IK-40917	81,000
2882	Slemani	Sharbazher	Siwail (Basne)	Derei Saru	HZ-IK-42943	1,100
2883	Slemani	Sharbazher	Siwail (Basne)	Derei Saru	HZ-IK-42944	13,500
2884	Slemani	Sharbazher	Siwail (Basne)	Derei Saru	HZ-IK-40322	43,500
2885	Slemani	Sharbazher	Siwail (Basne)	Derei Saru	HZ-IK-40319	27,000
2886	Slemani	Sharbazher	Siwail (Basne)	Derei Saru	HZ-IK-42934	92,000
2887	Slemani	Sharbazher	Siwail (Basne)	Derei Saru	HZ-IK-42912	127,700
2888	Slemani	Sharbazher	Siwail (Basne)	Derei Saru	HZ-IK-42911	88,500
2889	Slemani	Sharbazher	Siwail (Basne)	Derei Saru	HZ-IK-42933	98,200
2890	Slemani	Sharbazher	Siwail (Basne)	Derei Saru	HZ-IK-42910	83,000
2891	Slemani	Sharbazher	Siwail (Basne)	Derei Saru	HZ-IK-42913	111,200
2892	Slemani	Sharbazher	Siwail (Basne)	Deshti Zakhei	HZ-IK-40095	13,000
2893	Slemani	Sharbazher	Siwail (Basne)	Deshti Zakhei	HZ-IK-40094	8,600
2894	Slemani	Sharbazher	Siwail (Basne)	Deshti Zakhei	HZ-IK-40385	51,000
2895	Slemani	Sharbazher	Siwail (Basne)	Khrey	HZ-IK-40536	355,000
2896	Slemani	Sharbazher	Siwail (Basne)	Khrey	HZ-IK-40195	63,000
2897	Slemani	Sharbazher	Siwail (Basne)	Khrey	HZ-IK-40587	86,000
2898	Slemani	Sharbazher	Siwail (Basne)	Khrey	HZ-IK-40197	30,000
2899	Slemani	Sharbazher	Siwail (Basne)	Khrey	HZ-IK-40534	109,500
2900	Slemani	Sharbazher	Siwail (Basne)	Khrey	HZ-IK-42218	141,000
2901	Slemani	Sharbazher	Siwail (Basne)	Khrey	HZ-IK-42222	122,000
2902	Slemani	Sharbazher	Siwail (Basne)	Khrey	HZ-IK-42214	52,500
2903	Slemani	Sharbazher	Siwail (Basne)	Khrey	HZ-IK-42147	65,000
2904	Slemani	Sharbazher	Siwail (Basne)	Khrey	HZ-IK-41999	24,300
2905	Slemani	Sharbazher	Siwail (Basne)	Khrey	HZ-IK-42216	90,000
2906	Slemani	Sharbazher	Siwail (Basne)	Khrey	HZ-IK-42217	154,000
2907	Slemani	Sharbazher	Siwail (Basne)	Khrey	HZ-IK-42000	61,000
2908	Slemani	Sharbazher	Siwail (Basne)	Khrey	HZ-IK-42220	138,500
2909	Slemani	Sharbazher	Siwail (Basne)	Khrey	HZ-IK-42219	112,000
2910	Slemani	Sharbazher	Siwail (Basne)	Khrey	HZ-IK-42215	21,500
2911	Slemani	Sharbazher	Siwail (Basne)	Khrey	HZ-IK-42221	117,500
2912	Slemani	Sharbazher	Siwail (Basne)	Marwie	HZ-IK-40922	24,200
2913	Slemani	Sharbazher	Siwail (Basne)	Milketen	HZ-IK-40393	2,000
2914	Slemani	Sharbazher	Siwail (Basne)	Mrana	HZ-IK-40196	11,600
2915	Slemani	Sharbazher	Siwail (Basne)	Musak	HZ-IK-41766	34,500
2916	Slemani	Sharbazher	Siwail (Basne)	Nora Bab	HZ-IK-40501	32,000
2917	Slemani	Sharbazher	Siwail (Basne)	Nora Bab	HZ-IK-40497	34,000
2918	Slemani	Sharbazher	Siwail (Basne)	Nora Bab	HZ-IK-40496	37,500
2919	Slemani	Sharbazher	Siwail (Basne)	Nora Bab	MF-IK-1361	104,964
2920	Slemani	Sharbazher	Siwail (Basne)	Nora Bab	HZ-IK-40503	84,000
2921	Slemani	Sharbazher	Siwail (Basne)	Nora Bab	MF-IK-1152	56,195
2922	Slemani	Sharbazher	Siwail (Basne)	Nora Bab	HZ-IK-40504	80,700
2923	Slemani	Sharbazher	Siwail (Basne)	Nora Bab	MF-IK-1087	55,996

2924	Slemani	Sharbazher	Siwail (Basne)	Nora Bab	HZ-IK-40505	101,000
2925	Slemani	Sharbazher	Siwail (Basne)	Nora Bab	HZ-IK-40269	27,500
2926	Slemani	Sharbazher	Siwail (Basne)	Nora Bab	MF-IK-1083	91,115
2927	Slemani	Sharbazher	Siwail (Basne)	Nora Bab	HZ-IK-40268	40,000
2928	Slemani	Sharbazher	Siwail (Basne)	Nora Bab	HZ-IK-40270	38,000
2929	Slemani	Sharbazher	Siwail (Basne)	Nora Bab	MF-IK-1084	75,575
2930	Slemani	Sharbazher	Siwail (Basne)	Nora Bab	HZ-IK-41190	78,500
2931	Slemani	Sharbazher	Siwail (Basne)	Nora Bab	HZ-IK-41189	72,000
2932	Slemani	Sharbazher	Siwail (Basne)	Nora Bab	HZ-IK-41188	39,000
2933	Slemani	Sharbazher	Siwail (Basne)	Nora Bab	HZ-IK-40502	52,000
2934	Slemani	Sharbazher	Siwail (Basne)	Nora Bab	HZ-IK-40500	18,000
2935	Slemani	Sharbazher	Siwail (Basne)	Nora Bab	HZ-IK-41432	28,000
2936	Slemani	Sharbazher	Siwail (Basne)	Nora Bab	HZ-IK-41760	58,000
2937	Slemani	Sharbazher	Siwail (Basne)	Norik	HZ-IK-40452	81,000
2938	Slemani	Sharbazher	Siwail (Basne)	Pirasik	HZ-IK-40159	77,900
2939	Slemani	Sharbazher	Siwail (Basne)	Pirasik	HZ-IK-40203	51,000
2940	Slemani	Sharbazher	Siwail (Basne)	Pirasik	HZ-IK-40210	56,500
2941	Slemani	Sharbazher	Siwail (Basne)	Pirasik	HZ-IK-40206	39,500
2942	Slemani	Sharbazher	Siwail (Basne)	Pirasik	HZ-IK-40204	177,408
2943	Slemani	Sharbazher	Siwail (Basne)	Pirasik	HZ-IK-42850	45,000
2944	Slemani	Sharbazher	Siwail (Basne)	Pirasik	HZ-IK-42942	64,000
2945	Slemani	Sharbazher	Siwail (Basne)	Seung	HZ-IK-40425	163,000
2946	Slemani	Sharbazher	Siwail (Basne)	Seung	HZ-IK-40429	82,600
2947	Slemani	Sharbazher	Siwail (Basne)	Seung	HZ-IK-40428	101,000
2948	Slemani	Sharbazher	Siwail (Basne)	Seung	HZ-IK-40426	10,700
2949	Slemani	Sharbazher	Siwail (Basne)	Seung	HZ-IK-40424	12,000
2950	Slemani	Sharbazher	Siwail (Basne)	Seung	HZ-IK-42587	58,100
2951	Slemani	Sharbazher	Siwail (Basne)	Seung	HZ-IK-42590	126,000
2952	Slemani	Sharbazher	Siwail (Basne)	Shiwa Kal	HZ-IK-40096	15,000
2953	Slemani	Sharbazher	Siwail (Basne)	Shiwa Kal	HZ-IK-44454	21,000
2954	Slemani	Sharbazher	Siwail (Basne)	Sirye	HZ-IK-40608	23,000
2955	Slemani	Sharbazher	Siwail (Basne)	Sirye	HZ-IK-40601	64,335
2956	Slemani	Sharbazher	Siwail (Basne)	Sirye	HZ-IK-41372	49,000
2957	Slemani	Sharbazher	Siwail (Basne)	Sirye	HZ-IK-41371	26,000
2958	Slemani	Sharbazher	Siwail (Basne)	Sirye	HZ-IK-41368	45,800
2959	Slemani	Sharbazher	Siwail (Basne)	Sirye	HZ-IK-40606	43,500
2960	Slemani	Sharbazher	Siwail (Basne)	Sirye	HZ-IK-40607	32,000
2961	Slemani	Sharbazher	Siwail (Basne)	Sirye	HZ-IK-40609	40,000
2962	Slemani	Sharbazher	Siwail (Basne)	Sirye	HZ-IK-40610	176,135
2963	Slemani	Sharbazher	Siwail (Basne)	Sirye	HZ-IK-40611	96,000
2964	Slemani	Sharbazher	Siwail (Basne)	Sirye	HZ-IK-41366	67,000
2965	Slemani	Sharbazher	Siwail (Basne)	Sirye	HZ-IK-41367	36,300
2966	Slemani	Sharbazher	Siwail (Basne)	Sirye	HZ-IK-40602	66,078
2967	Slemani	Sharbazher	Siwail (Basne)	Sirye	HZ-IK-43199	46,200
2968	Slemani	Sharbazher	Siwail (Basne)	Snjalye Sewael	HZ-IK-40368	61,000
2969	Slemani	Sharbazher	Siwail (Basne)	Snjalye Sewael	HZ-IK-40364	42,000
2970	Slemani	Sharbazher	Siwail (Basne)	Snjalye Sewael	HZ-IK-40367	97,600
2971	Slemani	Sharbazher	Siwail (Basne)	Snjalye Sewael	HZ-IK-40365	52,000
2972	Slemani	Sharbazher	Siwail (Basne)	Snjalye Sewael	HZ-IK-40366	46,900
2973	Slemani	Sharbazher	Siwail (Basne)	Sura Dzey	HZ-IK-40604	190,000
2974	Slemani	Sharbazher	Siwail (Basne)	Sura Dzey	HZ-IK-40605	90,386
2975	Slemani	Sharbazher	Siwail (Basne)	Sura Dzey	HZ-IK-40603	84,273
2976	Slemani	Sharbazher	Siwail (Basne)	Timar	HZ-IK-40400	26,000
2977	Slemani	Sharbazher	Siwail (Basne)	Timar	HZ-IK-40399	25,000
2978	Slemani	Sharbazher	Siwail (Basne)	Timar	HZ-IK-40401	28,000
2979	Slemani	Sharbazher	Siwail (Basne)	Timar	HZ-IK-40402	5,000

2980	Slemani	Sharbazher	Siwail (Basne)	Totkan	HZ-IK-40447	181,118
2981	Slemani	Sharbazher	Siwail (Basne)	Totkan	HZ-IK-40448	62,946
2982	Slemani	Sharbazher	Siwail (Basne)	Totkan	HZ-IK-40449	93,484
2983	Slemani	Sharbazher	Siwail (Basne)	Zakhey Saru	HZ-IK-40538	69,000
2984	Slemani	Sharbazher	Siwail (Basne)	Zakhey Saru	HZ-IK-40537	52,560
2985	Slemani	Sharbazher	Zalan	Allak	HZ-IK-40450	80,635
2986	Slemani	Sharbazher	Zalan	Allak	MF-IK-183	53,358
2987	Slemani	Sharbazher	Zalan	Bawzan	HZ-IK-40458	100,000
2988	Slemani	Sharbazher	Zalan	Bawzan	MF-IK-952	80,321
2989	Slemani	Sharbazher	Zalan	Bawzan	HZ-IK-40274	41,000
2990	Slemani	Sharbazher	Zalan	Bawzan	MF-IK-953	17,498
2991	Slemani	Sharbazher	Zalan	Bawzan	HZ-IK-40277	9,200
2992	Slemani	Sharbazher	Zalan	Bawzan	HZ-IK-40278	36,000
2993	Slemani	Sharbazher	Zalan	Bawzan	HZ-IK-40275	107,300
2994	Slemani	Sharbazher	Zalan	Bawzan	HZ-IK-40271	25,000
2995	Slemani	Sharbazher	Zalan	Bawzan	HZ-IK-40272	33,000
2996	Slemani	Sharbazher	Zalan	Bawzan	HZ-IK-40273	30,000
2997	Slemani	Sharbazher	Zalan	Chemek	HZ-IK-40794	27,463
2998	Slemani	Sharbazher	Zalan	Chinarey Shekh Latif	HZ-IK-41185	61,000
2999	Slemani	Sharbazher	Zalan	Chinarey Shekh Latif	HZ-IK-41179	36,250
3000	Slemani	Sharbazher	Zalan	Chinarey Shekh Latif	HZ-IK-41180	50,100
3001	Slemani	Sharbazher	Zalan	Chinarey Shekh Latif	HZ-IK-41181	60,000
3002	Slemani	Sharbazher	Zalan	Chinarey Shekh Latif	HZ-IK-41182	53,000
3003	Slemani	Sharbazher	Zalan	Chinarey Shekh Latif	HZ-IK-41183	69,400
3004	Slemani	Sharbazher	Zalan	Chinarey Shekh Latif	HZ-IK-41184	39,400
3005	Slemani	Sharbazher	Zalan	Chinarey Shekh Latif	HZ-IK-41186	90,990
3006	Slemani	Sharbazher	Zalan	Chinarey Shekh Latif	HZ-IK-41187	65,900
3007	Slemani	Sharbazher	Zalan	Chinarey Shekh Latif	HZ-IK-41574	56,260
3008	Slemani	Sharbazher	Zalan	Chinarey Shekh Latif	HZ-IK-41573	32,300
3009	Slemani	Sharbazher	Zalan	Chinarey Shekh Latif	HZ-IK-41572	67,500
3010	Slemani	Sharbazher	Zalan	Chinarey Shekh Latif	HZ-IK-41571	56,500
3011	Slemani	Sharbazher	Zalan	Chinarey Shekh Latif	HZ-IK-41570	56,425
3012	Slemani	Sharbazher	Zalan	Chinarey Shekh Latif	HZ-IK-42925	61,000
3013	Slemani	Sharbazher	Zalan	Chinarey Shekh Latif	HZ-IK-41567	63,700
3014	Slemani	Sharbazher	Zalan	Chinarey Shekh Latif	HZ-IK-41568	50,250
3015	Slemani	Sharbazher	Zalan	Chinarey Shekh Latif	HZ-IK-41569	77,500
3016	Slemani	Sharbazher	Zalan	Chnarei Shekh Almaren	HZ-IK-41065	66,000

3017	Slemani	Sharbazher	Zalan	Chnarei Shekh Almaren	HZ-IK-41132	32,500
3018	Slemani	Sharbazher	Zalan	Chnarei Shekh Almaren	HZ-IK-43440	34,000
3019	Slemani	Sharbazher	Zalan	Chnarei Shekh Almaren	HZ-IK-43427	10,000
3020	Slemani	Sharbazher	Zalan	Chnarei Shekh Almaren	HZ-IK-43465	33,500
3021	Slemani	Sharbazher	Zalan	Chnarei Shekh Almaren	HZ-IK-43464	62,500
3022	Slemani	Sharbazher	Zalan	Chnarei Shekh Almaren	HZ-IK-43461	83,500
3023	Slemani	Sharbazher	Zalan	Chnarei Shekh Almaren	HZ-IK-41066	23,500
3024	Slemani	Sharbazher	Zalan	Chnarei Shekh Almaren	HZ-IK-41064	41,200
3025	Slemani	Sharbazher	Zalan	Chnarei Shekh Almaren	HZ-IK-44494	22,000
3026	Slemani	Sharbazher	Zalan	Chnarei Shekh Almaren	HZ-IK-41067	49,000
3027	Slemani	Sharbazher	Zalan	Chnarei Shekh Almaren	HZ-IK-43459	102,500
3028	Slemani	Sharbazher	Zalan	Chnarei Shekh Almaren	HZ-IK-43449	69,000
3029	Slemani	Sharbazher	Zalan	Chnarei Shekh Almaren	HZ-IK-43448	60,500
3030	Slemani	Sharbazher	Zalan	Chnarei Shekh Almaren	HZ-IK-43447	61,500
3031	Slemani	Sharbazher	Zalan	Chnarei Shekh Almaren	HZ-IK-41133	14,500
3032	Slemani	Sharbazher	Zalan	Chnarei Shekh Almaren	HZ-IK-41134	121,500
3033	Slemani	Sharbazher	Zalan	Degala	HZ-IK-41036	95,000
3034	Slemani	Sharbazher	Zalan	Degala	HZ-IK-41037	129,220
3035	Slemani	Sharbazher	Zalan	Degala	HZ-IK-42454	61,000
3036	Slemani	Sharbazher	Zalan	Degala Kon	HZ-IK-40935	68,000
3037	Slemani	Sharbazher	Zalan	Dol Pamu	HZ-IK-40847	550
3038	Slemani	Sharbazher	Zalan	Dol Pamu	HZ-IK-40849	27,500
3039	Slemani	Sharbazher	Zalan	Dol Pamu	HZ-IK-40848	600
3040	Slemani	Sharbazher	Zalan	Gomawan	HZ-IK-40350	27,000
3041	Slemani	Sharbazher	Zalan	Gomawan	HZ-IK-43403	87,000
3042	Slemani	Sharbazher	Zalan	Gomawan	HZ-IK-43417	12,500
3043	Slemani	Sharbazher	Zalan	Gomawan	HZ-IK-40343	11,500
3044	Slemani	Sharbazher	Zalan	Gweza Rash	HZ-IK-40969	86,150
3045	Slemani	Sharbazher	Zalan	Harmila	HZ-IK-40898	16,659
3046	Slemani	Sharbazher	Zalan	Harmila	HZ-IK-40897	47,316
3047	Slemani	Sharbazher	Zalan	Hewlo	HZ-IK-41021	26,218
3048	Slemani	Sharbazher	Zalan	Hewlo	HZ-IK-40937	44,648
3049	Slemani	Sharbazher	Zalan	Hewlo	HZ-IK-41020	189,258
3050	Slemani	Sharbazher	Zalan	Kany Ban	HZ-IK-41177	62,900
3051	Slemani	Sharbazher	Zalan	Kany Ban	HZ-IK-41178	52,300
3052	Slemani	Sharbazher	Zalan	Kany Ban	HZ-IK-41176	68,600
3053	Slemani	Sharbazher	Zalan	Kany Ban	HZ-IK-41175	62,500
3054	Slemani	Sharbazher	Zalan	Kany Kuzalla	HZ-IK-41031	75,000
3055	Slemani	Sharbazher	Zalan	Kany Kuzalla	MF-IK-933	101,339
3056	Slemani	Sharbazher	Zalan	Kany Kuzalla	HZ-IK-41030	94,000
3057	Slemani	Sharbazher	Zalan	Kany Kuzalla	HZ-IK-41032	152,186

3058	Slemani	Sharbazher	Zalan	Kany Kuzalla	HZ-IK-41029	106,350
3059	Slemani	Sharbazher	Zalan	Kany Kuzalla	HZ-IK-41004	51,480
3060	Slemani	Sharbazher	Zalan	Kawana Dol	HZ-IK-40824	18,639
3061	Slemani	Sharbazher	Zalan	Kawana Dol	HZ-IK-40823	28,500
3062	Slemani	Sharbazher	Zalan	Kawana Dol	HZ-IK-43411	36,000
3063	Slemani	Sharbazher	Zalan	Kawana Dol	HZ-IK-40346	26,000
3064	Slemani	Sharbazher	Zalan	Kawana Dol	HZ-IK-42830	73,000
3065	Slemani	Sharbazher	Zalan	Kawana Dol	HZ-IK-42831	67,500
3066	Slemani	Sharbazher	Zalan	Kawana Dol	HZ-IK-42832	47,000
3067	Slemani	Sharbazher	Zalan	Kawana Dol	HZ-IK-42851	17,500
3068	Slemani	Sharbazher	Zalan	Kawana Dol	HZ-IK-40099	12,250
3069	Slemani	Sharbazher	Zalan	Kawana Dol	HZ-IK-43090	49,000
3070	Slemani	Sharbazher	Zalan	Kawana Dol	HZ-IK-43091	46,000
3071	Slemani	Sharbazher	Zalan	Kawana Dol	HZ-IK-42509	576
3072	Slemani	Sharbazher	Zalan	Kawana Dol	HZ-IK-43092	68,500
3073	Slemani	Sharbazher	Zalan	Kawana Dol	HZ-IK-43093	46,000
3074	Slemani	Sharbazher	Zalan	Kawana Dol	HZ-IK-43094	59,000
3075	Slemani	Sharbazher	Zalan	Kawana Dol	HZ-IK-43095	91,000
3076	Slemani	Sharbazher	Zalan	Kawana Dol	HZ-IK-43097	81,000
3077	Slemani	Sharbazher	Zalan	Kawana Dol	HZ-IK-43098	60,000
3078	Slemani	Sharbazher	Zalan	Kawana Dol	HZ-IK-43101	60,500
3079	Slemani	Sharbazher	Zalan	Kawana Dol	HZ-IK-43102	59,000
3080	Slemani	Sharbazher	Zalan	Kawana Dol	HZ-IK-43103	58,000
3081	Slemani	Sharbazher	Zalan	Kawana Dol	HZ-IK-43104	48,000
3082	Slemani	Sharbazher	Zalan	Kozy	HZ-IK-40895	94,771
3083	Slemani	Sharbazher	Zalan	Kozy	HZ-IK-40896	116,754
3084	Slemani	Sharbazher	Zalan	Kozy	HZ-IK-40841	36,500
3085	Slemani	Sharbazher	Zalan	Kozy	HZ-IK-40842	17,000
3086	Slemani	Sharbazher	Zalan	Mama Khalan	HZ-IK-40974	129,000
3087	Slemani	Sharbazher	Zalan	Mama Khalan	MF-IK-757	84,820
3088	Slemani	Sharbazher	Zalan	Mama Khalan	MF-IK-1408	54,595
3089	Slemani	Sharbazher	Zalan	Mama Khalan	MF-IK-756	36,984
3090	Slemani	Sharbazher	Zalan	Mama Khalan	HZ-IK-40975	28,260
3091	Slemani	Sharbazher	Zalan	Mama Khalan	MF-IK-755	32,895
3092	Slemani	Sharbazher	Zalan	Mama Khalan	HZ-IK-40795	44,750
3093	Slemani	Sharbazher	Zalan	Mama Khalan	HZ-IK-41006	28,500
3094	Slemani	Sharbazher	Zalan	Mama Khalan	HZ-IK-41005	12,000
3095	Slemani	Sharbazher	Zalan	Mama Khalan	HZ-IK-44804	30,500
3096	Slemani	Sharbazher	Zalan	Mama Khalan	HZ-IK-44811	43,000
3097	Slemani	Sharbazher	Zalan	Mama Khalan	HZ-IK-44809	30,000
3098	Slemani	Sharbazher	Zalan	Mama Khalan	HZ-IK-44805	19,000
3099	Slemani	Sharbazher	Zalan	Mama Khalan	HZ-IK-44801	22,500
3100	Slemani	Sharbazher	Zalan	Mama Khalan	HZ-IK-44802	10,200
3101	Slemani	Sharbazher	Zalan	Mama Khalan	HZ-IK-41008	21,000
3102	Slemani	Sharbazher	Zalan	Mama Khalan	HZ-IK-44803	15,500
3103	Slemani	Sharbazher	Zalan	Mama Khalan	HZ-IK-41007	38,500
3104	Slemani	Sharbazher	Zalan	Mayanan	HZ-IK-43402	30,000
3105	Slemani	Sharbazher	Zalan	Meshulan	HZ-IK-41042	29,000
3106	Slemani	Sharbazher	Zalan	Meshulan	MF-IK-934	38,058
3107	Slemani	Sharbazher	Zalan	Meshulan	HZ-IK-40970	1,500
3108	Slemani	Sharbazher	Zalan	Mubra	HZ-IK-40730	46,195
3109	Slemani	Sharbazher	Zalan	Mubra	HZ-IK-40102	4,500
3110	Slemani	Sharbazher	Zalan	Mubra	HZ-IK-40101	36,000
3111	Slemani	Sharbazher	Zalan	Mubra	HZ-IK-40727	25,957
3112	Slemani	Sharbazher	Zalan	Mubra	HZ-IK-40732	40,591
3113	Slemani	Sharbazher	Zalan	Mubra	HZ-IK-40731	10,250

3114	Slemani	Sharbazher	Zalan	Mubra	HZ-IK-40729	99,894
3115	Slemani	Sharbazher	Zalan	Mubra	HZ-IK-40728	44,000
3116	Slemani	Sharbazher	Zalan	Mubra	HZ-IK-40108	66,500
3117	Slemani	Sharbazher	Zalan	Mubra	HZ-IK-40107	41,500
3118	Slemani	Sharbazher	Zalan	Mubra	MF-IK-759	38,235
3119	Slemani	Sharbazher	Zalan	Mubra	HZ-IK-40894	3,530
3120	Slemani	Sharbazher	Zalan	Mubra	HZ-IK-44353	32,000
3121	Slemani	Sharbazher	Zalan	Mubra	HZ-IK-44352	91,000
3122	Slemani	Sharbazher	Zalan	Mubra	HZ-IK-44354	34,000
3123	Slemani	Sharbazher	Zalan	Mubra	HZ-IK-44349	29,500
3124	Slemani	Sharbazher	Zalan	Mubra	HZ-IK-44351	100,000
3125	Slemani	Sharbazher	Zalan	Parezan	HZ-IK-43146	65,000
3126	Slemani	Sharbazher	Zalan	Parezan	HZ-IK-43145	70,000
3127	Slemani	Sharbazher	Zalan	Parezan	HZ-IK-42945	22,000
3128	Slemani	Sharbazher	Zalan	Plinga	HZ-IK-40921	7,500
3129	Slemani	Sharbazher	Zalan	Qazyawa	HZ-IK-41165	161,000
3130	Slemani	Sharbazher	Zalan	Rangena	MF-IK-1548	40,154
3131	Slemani	Sharbazher	Zalan	Rangena	HZ-IK-41958	16,700
3132	Slemani	Sharbazher	Zalan	Rangena	HZ-IK-41957	19,400
3133	Slemani	Sharbazher	Zalan	Rangena	HZ-IK-41956	34,200
3134	Slemani	Sharbazher	Zalan	Rangena	HZ-IK-41955	23,300
3135	Slemani	Sharbazher	Zalan	Rangena	HZ-IK-42140	54,000
3136	Slemani	Sharbazher	Zalan	Rangena	HZ-IK-42141	97,400
3137	Slemani	Sharbazher	Zalan	Rangena	HZ-IK-42142	39,200
3138	Slemani	Sharbazher	Zalan	Rangena	HZ-IK-42149	34,000
3139	Slemani	Sharbazher	Zalan	Rangena	HZ-IK-42150	24,000
3140	Slemani	Sharbazher	Zalan	Rangena	HZ-IK-42251	23,300
3141	Slemani	Sharbazher	Zalan	Rangena	HZ-IK-41998	35,500
3142	Slemani	Sharbazher	Zalan	Rangena	HZ-IK-41997	57,000
3143	Slemani	Sharbazher	Zalan	Rangena	HZ-IK-41959	24,000
3144	Slemani	Sharbazher	Zalan	Sarkhwar	HZ-IK-40793	12,500
3145	Slemani	Sharbazher	Zalan	Shekh Almaren	HZ-IK-40757	25,000
3146	Slemani	Sharbazher	Zalan	Shekh Almaren	HZ-IK-40845	37,000
3147	Slemani	Sharbazher	Zalan	Shekh Almaren	HZ-IK-40585	36,500
3148	Slemani	Sharbazher	Zalan	Shekh Almaren	HZ-IK-40589	114,147
3149	Slemani	Sharbazher	Zalan	Shekh Almaren	HZ-IK-40843	4,800
3150	Slemani	Sharbazher	Zalan	Shekh Almaren	HZ-IK-40846	161,500
3151	Slemani	Sharbazher	Zalan	Shekh Almaren	HZ-IK-40844	12,000
3152	Slemani	Sharbazher	Zalan	Swerala	HZ-IK-40796	46,000
3153	Slemani	Sharbazher	Zalan	Twaneh	HZ-IK-40913	136,600
3154	Slemani	Sharbazher	Zalan	Twaneh	HZ-IK-40915	24,600
3155	Slemani	Sharbazher	Zalan	Twaneh	HZ-IK-40914	161,000
3156	Slemani	Sharbazher	Zalan	Wlyawa	HZ-IK-44716	36,000
3157	Slemani	Sharbazher	Zalan	Wlyawa	HZ-IK-42472	42,000
3158	Slemani	Sharbazher	Zalan	Wlyawa	HZ-IK-44959	43,000
3159	Slemani	Sharbazher	Zalan	Wlyawa	HZ-IK-44960	16,000
3160	Slemani	Sharbazher	Zalan	Wlyawa	HZ-IK-42470	45,000
3161	Slemani	Sharbazher	Zalan	Wlyawa	HZ-IK-44714	40,000
3162	Slemani	Sharbazher	Zalan	Wlyawa	HZ-IK-42898	82,000
3163	Slemani	Sharbazher	Zalan	Wlyawa	HZ-IK-44715	22,500
3164	Slemani	Sharbazher	Zalan	Wlyawa	HZ-IK-42479	47,000
3165	Slemani	Sharbazher	Zalan	Wlyawa	HZ-IK-42478	52,000
3166	Slemani	Sharbazher	Zalan	Wlyawa	HZ-IK-42902	32,500
3167	Slemani	Sharbazher	Zalan	Wlyawa	HZ-IK-42901	45,500
3168	Slemani	Sharbazher	Zalan	Wlyawa	HZ-IK-44717	35,000
3169	Slemani	Sharbazher	Zalan	Zalan	HZ-IK-40949	31,404

3170	Slemani	Sharbazher	Zalan	Zalan	HZ-IK-40948	93,236
3171	Slemani	Sharbazher	Zalan	Zalan	HZ-IK-40947	132,500
3172	Slemani	Sharbazher	Zalan	Zalan	HZ-IK-40916	50,000
3173	Slemani	Sharbazher	Zalan	Zewe	HZ-IK-40533	27,000
3174	Slemani	Sharbazher	Zalan	Zewe	MF-IK-936	38,567
3175	Slemani	Sharbazher	Zalan	Ziya	HZ-IK-40988	117,000
3176	Slemani	Sharbazher	Zalan	Ziya	MF-IK-920	10,190
3177	Slemani	Sharbazher	Zalan	Ziya	MF-IK-930	30,683
3178	Slemani	Sharbazher	Zalan	Ziya	HZ-IK-40989	181,500
3179	Slemani	Sharbazher	Zalan	Ziya	HZ-IK-42582	54,000
3180	Slemani	Sharbazher	Zalan	Ziya	HZ-IK-42581	50,000
3181	Slemani	Sharbazher	Zalan	Ziya	HZ-IK-42580	36,500
3182	Slemani	Sharbazher	Zalan	Ziya	HZ-IK-40987	84,000
3183	Slemani	Sulaymaniya	Bakrajo	Challga	MF-IK-1475	33,694
3184	Slemani	Sulaymaniya	Bakrajo	Challga	MF-IK-1473	42,352
3185	Slemani	Sulaymaniya	Bakrajo	Challga	MF-IK-1476	28,016
3186	Slemani	Sulaymaniya	Bakrajo	Challga	MF-IK-1477	20,118
3187	Slemani	Sulaymaniya	Bakrajo	Dartwy Haris	MF-IK-217	4,400
3188	Slemani	Sulaymaniya	Bakrajo	Karez Kllaw	MF-IK-833	2,282
3189	Slemani	Sulaymaniya	Bakrajo	Qulqula	HZ-IK-40763	28,500
3190	Slemani	Sulaymaniya	Bazyan	Allaiy	HZ-IK-40762	13,000
3191	Slemani	Sulaymaniya	Bazyan	Hanjira	HZ-IK-40766	72,938
3192	Slemani	Sulaymaniya	Bazyan	Kani Shaitan	MF-IK-1468	13,793
3193	Slemani	Sulaymaniya	Tanjaro (Arbat)	Qirga	HZ-IK-43198	34,600
3194	Slemani	Sulaymaniya	Tanjaro (Arbat)	Weladar	HZ-IK-42606	19,700
3195	Slemani	Sulaymaniya	Tanjaro (Arbat)	Zrrgwezy Gawra	HZ-IK-40765	222,250
3196	Slemani	Sulaymaniya	Tanjaro (Arbat)	Zrrgwezy Gawra	HZ-IK-40764	77,500
					Total	182,819,360

Thank You

Thank You