

# Advisory list of environmental weeds in Victoria

M. White, D. Cheal, G.W. Carr,  
R. Adair, K. Blood and D. Meagher

April 2018



Arthur Rylah Institute for Environmental Research  
Technical Report Series No. 287

Arthur Rylah Institute for Environmental Research  
Department of Environment, Land, Water and Planning  
PO Box 137  
Heidelberg, Victoria 3084  
Phone (03) 9450 8600  
Website: [www.ari.vic.gov.au](http://www.ari.vic.gov.au)

**Citation:** White, M., Cheal, D., Carr, G. W., Adair, R., Blood, K. and Meagher, D. (2018). Advisory list of environmental weeds in Victoria. Arthur Rylah Institute for Environmental Research Technical Report Series No. 287. Department of Environment, Land, Water and Planning, Heidelberg, Victoria.

**Front cover photo:** *Ixia* species such as *I. maculata* (Yellow Ixia) have escaped from gardens and are spreading in natural areas. (Photo: Kate Blood)

© The State of Victoria Department of Environment, Land, Water and Planning 2018



This work is licensed under a Creative Commons Attribution 3.0 Australia licence. You are free to re-use the work under that licence, on the condition that you credit the State of Victoria as author. The licence does not apply to any images, photographs or branding, including the Victorian Coat of Arms, the Victorian Government logo, the Department of Environment, Land, Water and Planning logo and the Arthur Rylah Institute logo. To view a copy of this licence, visit <http://creativecommons.org/licenses/by/3.0/au/deed.en>

Printed by Melbourne Polytechnic, Preston Victoria

ISSN 1835-3827 (print)  
ISSN 1835-3835 (pdf)  
ISBN 978-1-76077-000-6 (print)  
ISBN 978-1-76077-001-3 (pdf/online)

#### **Disclaimer**

This publication may be of assistance to you but the State of Victoria and its employees do not guarantee that the publication is without flaw of any kind or is wholly appropriate for your particular purposes and therefore disclaims all liability for any error, loss or other consequence which may arise from you relying on any information in this publication.

## **Accessibility**

If you would like to receive this publication in an alternative format, please telephone the DELWP Customer Service Centre on 136 186, email [customer.service@delwp.vic.gov.au](mailto:customer.service@delwp.vic.gov.au) or contact us via the National Relay Service on 133 677 or [www.relayservice.com.au](http://www.relayservice.com.au). This document is also available on the internet at [www.delwp.vic.gov.au](http://www.delwp.vic.gov.au)

# Advisory list of environmental weeds in Victoria

**<sup>1</sup>Matt White, <sup>2</sup>David Cheal, <sup>3</sup>Geoff W. Carr,  
<sup>4</sup>Robin Adair, <sup>5</sup>Kate Blood and <sup>6</sup>David Meagher**

<sup>1</sup> Arthur Rylah Institute for Environmental Research, 123 Brown Street, Heidelberg, Victoria 3084

<sup>2</sup> Department of Applied Science, Federation University, Mt Helen, Victoria 3350

<sup>3</sup> Ecology Australia, 88B Station Street, Fairfield, Victoria 3078

<sup>4</sup> Australis Biological, PO Box 151, Bittern, Victoria 3918

<sup>5</sup> Forest, Fire and Regions Group, Department of Environment, Land, Water and Planning,  
PO Box 7, Beaufort, Victoria 3373

<sup>6</sup> School of BioSciences, The University of Melbourne, Victoria 3010

Arthur Rylah Institute for Environmental Research  
**Technical Report Series No. 287**

## Acknowledgements

This advisory list update was funded by the Weeds and Pests on Public Land program, Biodiversity Division within the Department of Environment, Land, Water and Planning. The update has been a deliverable of the Weeds at the Early Stage of Invasion<sup>1</sup> (WESI) project (WESI project team Kate Blood and Bec James). The update has been coordinated by Matt White at Arthur Rylah Institute for Environmental Research (ARIER), DELWP. The draft document was significantly improved by suggestions and discussions with Steve Sinclair (ARIER), Tim O'Brien (ARIER) and Nigel Ainsworth Principal Officer Invasive Plants at the Victorian Department of Economic Development, Jobs, Transport and Resources.

<sup>1</sup> [www2.delwp.vic.gov.au/early-invaders](http://www2.delwp.vic.gov.au/early-invaders)

# Contents

<b>Acknowledgements</b>	<b>ii</b>
.....	
<b>1 Introduction</b>	<b>1</b>
.....	
<b>2 Purpose of the list</b>	<b>2</b>
.....	
<b>3 Limitations and cautions</b>	<b>3</b>
.....	
<b>4 Relationship to statutory lists and legislation</b>	<b>4</b>
.....	
<b>5 Composition of the list and assessment of species</b>	<b>5</b>
.....	
<b>6 Method used to rank species</b>	<b>7</b>
.....	
<b>7 Environmental weed risk ratings</b>	<b>11</b>
.....	
<b>8 Arrangement of the list</b>	<b>12</b>
.....	
<b>9 How to use the list</b>	<b>14</b>
.....	
<b>References</b>	<b>15</b>
.....	
<b>Appendix 1- Advisory list of environmental weeds in Victoria</b>	<b>16</b>
.....	

## Tables

Table 1. Environmental weed attributes and categories. ....	7
Table 2. Risk ratings for ranges of Risk Ranking Scores. ....	11

## Figures

Figure 1. The invasion curve illustrates the different management approaches and the benefit of investing in control effort at different stages of the invasion process. ....	2
Figure 2. <i>Gazania linearis</i> and <i>Gazania rigens</i> (and their hybrids) have become widespread across Victoria, and are often mistaken as indigenous wildflowers. ....	4
Figure 3. A graphical representation of weed definitions used in this document. ....	5
Figure 4. <i>Limonium hyblaenum</i> (Sicilian Sea Lavender) is smothering coastal areas in Victoria. ....	6
Figure 5. The scoring approach for ranking environmental weeds based on risk. ....	10
Figure 6. The moss <i>Pseudoscleropodium purum</i> (Neat Feather-moss) invades grasslands and grassy woodlands. ....	11
Figure 7. Victoria's weed biomes. ....	12
Figure 8. <i>Opuntia robusta</i> (Wheel Cactus) is spreading in many parts of Victoria, including Terrick Terrick National Park, north of Bendigo. ....	14

# 1 Introduction

Environmental weeds are plants that invade native ecosystems and have the potential to adversely affect the survival of native flora or fauna or the functioning of ecosystems. They include species that have been introduced to Australia from other countries, as well as native species that have spread beyond their previous (natural) range. Environmental weeds are a threat to Australia's biodiversity because they may displace native species, disrupt ecological processes such as fire and soil erosion patterns, and may alter the genetic composition of native plant populations (Carr et al. 1992; Carr 1993).

Globally, invasive species (including environmental weeds) are recognised as a significant threat to biodiversity (Early et al. 2016), and their impacts are likely to be exacerbated by operating in concert with other emerging and ongoing threats such as climate change (Gonzales et al. 2010; Diez et al. 2012) and habitat degradation (Vicente et al. 2010; Catford 2012). There are at least 1235 environmental weed taxa (species, subspecies, varieties, hybrids) established in native vegetation in Victoria — almost double the number recognised 25 years ago by Carr (1993).

Given the growing number of invasive plants, there is a need to usefully discriminate between the risks posed by individual weed species, such that, resources allocated to pest management can be deployed to best advantage. Preventing weeds from becoming established in a reserve, a region, an ecosystem or Victoria as a whole, is the highest priority (see Figure 1). This can be done by remaining alert for weeds and reporting and acting upon new occurrences.

This report describes an objective 'expert system' for ranking environmental weed species with respect to management urgency, and presents the application of this method as an annotated list. Many more plant species than those currently recognised as environmental weeds have been introduced into Australia and Victoria, and a proportion of these are likely to escape their current confines such as gardens or aquariums, and become established in the wild. In the last 100 years, an average of about 20 new plant species have become naturalised in Australia each year (Dodd et al. 2015). Therefore, any advice concerning the status of weeds in Victoria must be considered dynamic. The advisory list is intended to provide regularly updated, 'non-statutory' advice to Victorian conservation managers. As such, we welcome and value feedback about the impacts of weeds in different ecosystems.

The list consists of this explanatory document and the accompanying spreadsheet, an abridged version of which is supplied in Appendix one of this report. Detailed versions of the list with complete annotations are available online. This state-wide list replaces the five advisory lists of environmental weeds for different Victorian bioregions, published in the late 2000s (Adair et al. 2008a,b; 2009a,b,c).

## 2 Purpose of the list

This list is intended to provide general advice to conservation managers on the relative risks posed by different environmental weeds and the relative urgency of managing them across Victoria's natural ecosystems. The environmental weeds documented in this list are ranked to indicate priority for control or management in native vegetation, based largely on the 'stage' of the invasion process for each species, the impact of the species on native ecosystems, and the species' rate of spread.

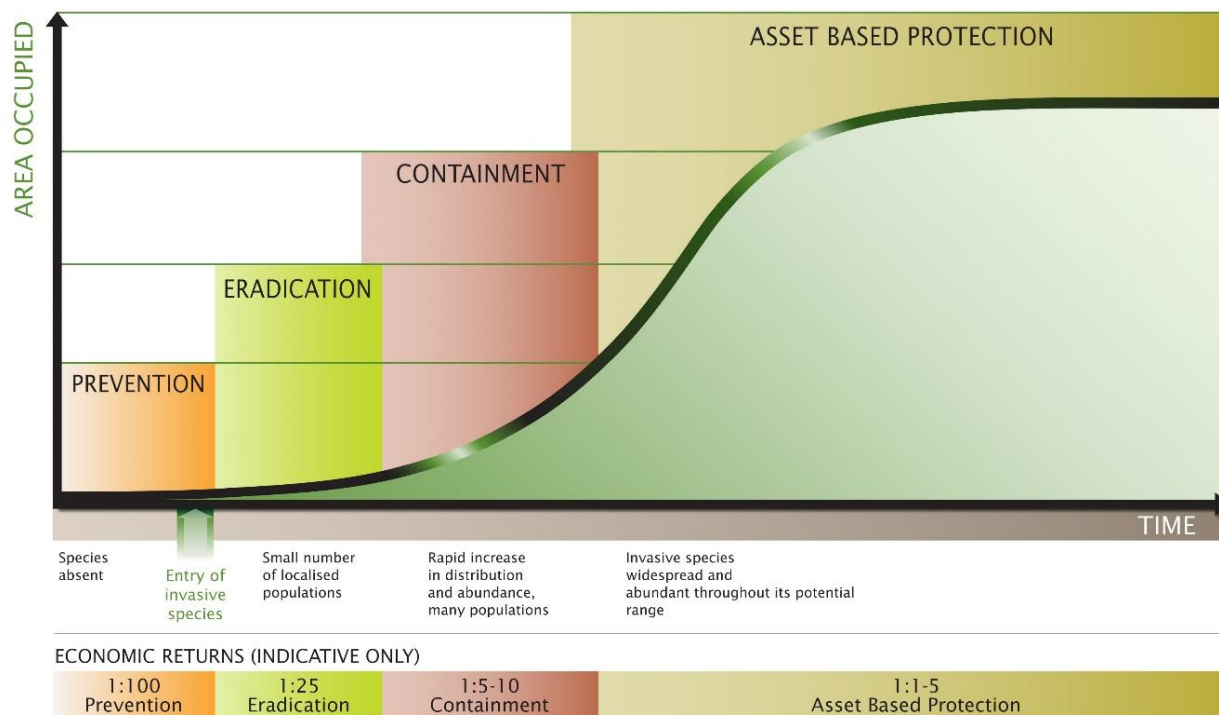

**Figure 1. The invasion curve illustrates the different management approaches and the benefit of investing in control effort at different stages of the invasion process.**  
(Source: Victorian Government 2010)

It is important to note that the advisory list cannot be comprehensive, and unlisted species may also be problematic for native flora, fauna and ecosystems. Furthermore, different approaches for management and control may be appropriate for different species on the list. For example, declaring species as noxious weeds is not an appropriate or feasible approach for all species, particularly those that may be environmental weeds in some areas of bushland, but valuable in other contexts or places.



### 3 Limitations and cautions

The list is intended to assist in prioritising the eradication or ongoing control of weeds in native vegetation. It will be less applicable to weed control priorities in other contexts such as ecosystem restoration, horticulture and agriculture.

Many weed management actions will be based on multi-species invasions and priorities will need to be adjusted to consider the multiple impacts of multiple species at a site or across a region.

Prioritising weed actions within a region should also explicitly consider the values or assets threatened by weed invasions (see Platt et al. 2008).

The list contains species that are native to Victoria but have expanded beyond their natural range. The Advisory List does not provide information on where these species would be considered weeds and where they occur naturally. It is critically important that weed control efforts are not directed towards these species within their natural range, because in these areas they are likely to be protected by law. Some listed species may be rare or threatened within their natural range (see DEPI 2014) and environmental weeds outside that range. For example, Spotted Gum (*Corymbia maculata*) and Coastal Umbrella-bush (*Acacia cupularis*) are rare native species in Victoria but are invasive in some areas of the state where they have been used in ornamental plantings. Please consult with relevant Department of Environment, Land, Water and Planning (DELWP) or Catchment Management Authority (CMA) staff if you are planning to control or destroy weed species that are native to Victoria.

Because of the rapidly increasing number of invasive plants, some species that may be actively invading natural ecosystems will not be listed. The advisory list cannot be comprehensive, and therefore unlisted species may also have potential to cause harm.

Rankings are based on expert opinion and should be considered as a guide only.

Environmental changes, such as climate change, the introduction of new pollinators or changes in land-use can affect the risks posed by weeds.

Rankings are based on state-wide concerns. Applying the weed species rankings or priorities at smaller geographic scales may not be relevant or useful without filtering the list species and resorting (see the 'How to use the list' section).

Prioritising weed actions within a region should explicitly consider the values or assets threatened by weed invasions (see Platt et al. 2008).

Accurately identifying weeds and native plants is critical for minimising disturbance and damage to bushland during weed management activities. Identifying plants, particularly those that are not flowering or fruiting, is a specialised skill. If you are not confident in identifying plant species, seek assistance from those with suitable expertise. Some useful tips for identifying weeds can be found in Blood and James (2016).

## 4 Relationship to statutory lists and legislation

The primary piece of legislation relating to weed management in Victoria is the *Catchment and Land Protection Act 1994* (CALP Act), under which weeds may be declared noxious. However, many weeds that affect native vegetation have not been declared 'noxious'. These weeds may be managed under the environmental objectives of a range of Acts, including the *Flora and Fauna Guarantee Act 1988* (FFG Act), *National Parks Act 1975* and *Sustainable Forests (Timber) Act 2004*.

This advisory list is not the same as the statutory list of weeds declared under the CALP Act. There are neither legal requirements nor consequences that flow from the inclusion of a species in this advisory list. The CALP Act can be viewed at the Victorian Legislation and Parliamentary Documents website<sup>2</sup> and Victoria's consolidated list of 'declared' weeds can be found on the Agriculture Victoria website<sup>3</sup>.

'The invasion of native vegetation by environmental weeds' is listed as a potentially threatening process under the FFG Act.<sup>4</sup> Section 4 of that Act states that it is the responsibility of all public authorities to have regard to the flora and fauna and management objectives of the Act. The FFG Act also lists the establishment of several environmental weeds as potentially threatening processes: Sweet Pittosporum (*Pittosporum undulatum*) in areas outside its natural distribution; Blackberry (*Rubus fruticosus* spp. agg.); the Cord-grasses (*Spartina* spp.); and Tall Wheat-grass (*Lophopyrum ponticum*). The FFG Act restricts these species from being released or abandoned into the wild in Victoria.



**Figure 2. *Gazania linearis* and *Gazania rigens* (and their hybrids) have become widespread across Victoria, and are often mistaken as indigenous wildflowers. (Photo: Bec James, DELWP)**

<sup>2</sup> <http://www.dms.dpc.vic.gov.au/>

<sup>3</sup> <http://agriculture.vic.gov.au/agriculture/pests-diseases-and-weeds/protecting-victoria-from-pest-animals-and-weeds/legislation-policy-and-permits/declared-noxious-weeds-and-pest-animals-in-victoria>

<sup>4</sup> The full list of potentially threatening processes is available on the Victorian Government website [https://www.environment.vic.gov.au/\\_\\_data/assets/pdf\\_file/0012/50241/201612-FFG-Processes-list.pdf](https://www.environment.vic.gov.au/__data/assets/pdf_file/0012/50241/201612-FFG-Processes-list.pdf)

## 5 Composition of the list and assessment of species

Since the early part of the 19th century, many plant species have been introduced to Victoria and these have been characterised in different ways in the Advisory List (see also Figure 3). 'Introduced' species are those that have been brought by humans across a geographic barrier. 'Casual or ruderal' species can grow and occasionally successfully reproduce in this new geographic context but cannot, or have not, yet established long-term self-sustaining populations. 'Naturalised' plants are those species that have established long-term self-sustaining populations in their new geographic context. A significant proportion of the naturalised flora have subsequently become environmental weeds. These are species that have demonstrated a capacity to invade native ecosystems and are the species that have been ranked in the list for conservation management purposes.

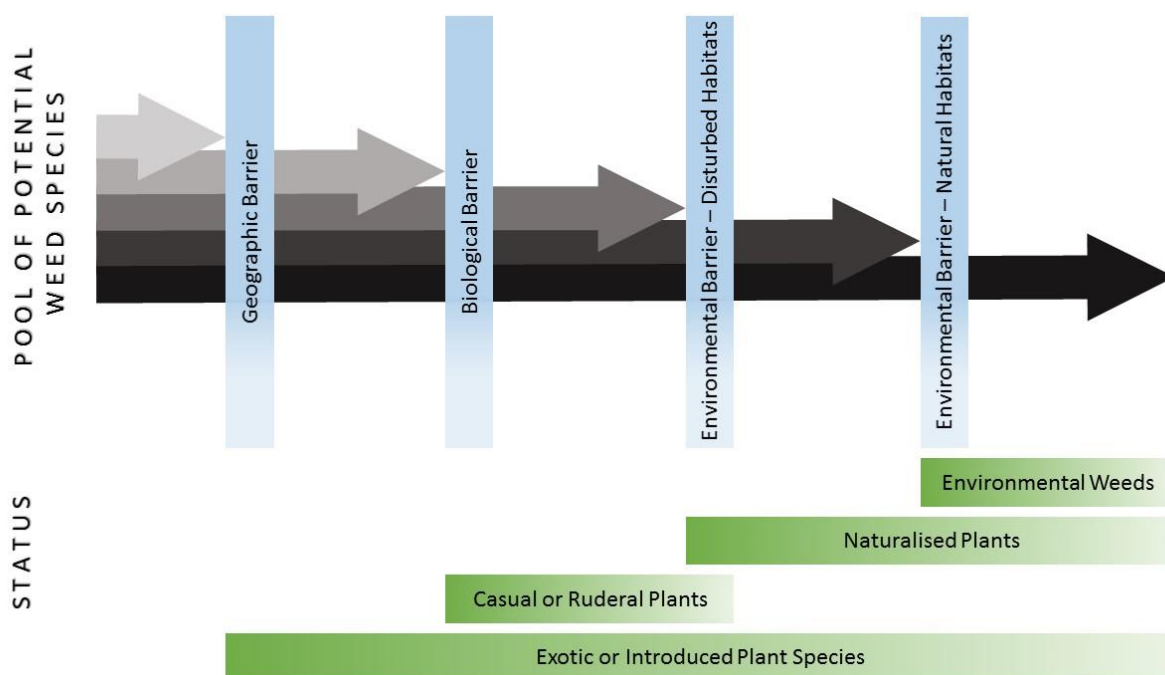

**Figure 3. A graphical representation of weed definitions used in this document**  
(Adapted from Richardson et al. 2000)

Although the focus of the advisory list is weeds that currently threaten native vegetation, it includes some species that are likely to become environmental weeds in Victoria. This 'anticipated' category, which is not likely to be exhaustive, includes:

- some introduced species that are believed to be restricted at present, to Victoria's agricultural, horticultural or urban environments
- some known environmental weeds that occur in climatically similar regions elsewhere in Australia
- species that are known to be environmental weeds in other temperate regions of the world.

In summary, the advisory list contains:

- 1786 vascular and non-vascular plant species, including 1235 that are environmental weeds
- 49 species that are native to Victoria but have become naturalised well beyond their pre-European distribution.
- 113 species that have been previously naturalised but are now considered to be extinct in the wild
- 140 species currently considered to be casual or ruderal in Victoria
- 82 species that are likely to become environmental weeds in Victoria in the future.

The list is likely to change as new information on the ecology, distribution or impact of weed species becomes available. Most plants in this advisory list have been introduced from other countries, but Australian native plants naturalised beyond their pre-European distribution are included in this list. The list includes several mosses and liverworts but no algae, hornworts, lichens or fungi. This is indicative of the poor knowledge about the distribution, status and impact of any introduced species in these groups.

Most of the species presented in this advisory list are recorded as naturalised in digital databases, including but not restricted to, the Victorian Biodiversity Atlas (VBA)<sup>5</sup>, VICFLORA<sup>6</sup>, and the Atlas of Living Australia<sup>7</sup>. Although these databases contain many records of naturalised plants, they are incomplete. Invasive plants are generally not well represented in herbaria and records. Cryptic, rare or newly arrived species are likely to be poorly documented. Submission of new records substantiated with voucher material to the National Herbarium of Victoria is encouraged. The Royal Botanic Gardens website<sup>8</sup> has information on collecting and preparing specimens for Herbaria.



**Figure 4. *Limonium hyblaenum* (Sicilian Sea Lavender) is smothering coastal areas in Victoria.**  
(Photo: Kate Blood)

<sup>5</sup> <https://www.environment.vic.gov.au/biodiversity/victorian-biodiversity-atlas>

<sup>6</sup> <https://vicflora.rbg.vic.gov.au/>

<sup>7</sup> <https://www.ala.org.au/>

<sup>8</sup> <https://www.rbg.vic.gov.au/science/herbarium-and-resources/national-herbarium-of-victoria/preparing-herbarium-specimens>

## 6 Method used to rank species

The ranking scores allocated to each environmental weed species were generated by considering five attributes:

- impact on natural systems
- area of potential distribution remaining
- potential for invasion
- rate of dispersal
- range of susceptible habitat types.

The attributes include several categories of increasing significance (see Table 1) to which each species has been independently allocated. Species with high final scores pose a higher risk to biodiversity than species with low final scores.

**Table 1. Environmental weed attributes and categories.**

Weed attribute	Attribute categories	Attribute score
1. Impact on natural systems. A measure of the expected ecological consequences following invasion and establishment.	<i>Typically significant.</i> Species with the ability to cause acute disruption to ecological processes, dominate vegetation strata and cause severe loss of biodiversity. Multiple cases of invasion with high impact consequences are known or documented.	30
	<i>Occasionally significant.</i> Species with the ability to invade native vegetation with low levels of disturbance and cause loss of biodiversity. Cases of invasion are known or the potential to cause biodiversity losses are considered sufficient to warrant suppression.	20
	<i>Rarely significant.</i> Species naturalised in native vegetation, but causing minimal disruption to ecological processes, losses to biodiversity are minimal or their presence is transient.	10
	<i>Insignificant.</i> Species is not currently invasive.	0
2. Area of potential distribution remaining. An estimate of the area of unoccupied, but potentially suitable habitat available. This excludes consideration of the natural distribution of species native to Victoria.	<i>Early stage of invasion.</i> Species has occupied less than 1% of its potential range within natural systems.	30
	<i>Extensive potential for further spread.</i> The species has occupied only a small proportion of its potential distribution in Victoria and few, if any constraints limit future expansion. Estimated 1-10 % of potential range within natural systems occupied.	30
	<i>Moderate potential for further spread.</i> The species is well-established within its possible range, however there is considerable potential for range extension/in-filling. Estimated 10 -75 % of potential range within natural systems occupied.	20

Weed attribute	Attribute categories	Attribute score
	<i>Minor potential for further spread.</i> The species has occupied most of its potential range in Victoria. Greater than 75% of potential range within natural systems is estimated to be currently occupied.	10
	<i>Wild populations potentially persist in Victoria.</i> Species that have been recorded as naturalised in Victoria at some period since 1850 and have decline but there is some possibility that wild populations persist. These taxa have been scored in the same way as species that are classified as 'Early Stage of Invasion' (see above).	30
	<i>No wild populations persist in Victoria.</i> Species that have been naturalised in Victoria at some period since 1850 but no longer persist in the wild.	0
3. Potential for invasion. A current estimate of a species capacity to invade and persist in natural ecosystems (note that this may change over time). We consider 'native vegetation' to be vegetation where the total overlapping foliage cover is predominantly comprised of locally indigenous plants. Species native to Victoria were scored in the context of their "naturalised" range only.	<i>Highly invasive.</i> Species that readily establish in native vegetation.	3
	<i>Moderately invasive.</i> Species with limited capacity to establish in native vegetation.	2
	<i>Somewhat invasive.</i> Species with poor ability to establish and persist in native vegetation.	1
	<i>Currently non-invasive.</i> Species has currently not demonstrated a capacity to invade native vegetation.	0
	<i>Anticipated.</i> Species is expected to become an environmental weed in Victoria based on its presence and behaviour, either in cultural settings such as gardens or in biogeographically relevant regions of other Australian States.	0
4. Rate of dispersal. A relative measure of the rate of spread of the weed species based largely on non-human means of dispersal (i.e. wind, water, birds or other animals).	<i>Rapid.</i> Dispersal is rapid and the species is capable of long-distance transport. This is usually associated with species with very small seeds, bird-dispersed seeds or wind-dispersed seeds.	3
	<i>Moderate.</i> Long-distance dispersal is uncommon with most dispersal within confined distances from the parent population.	2
	<i>Slow.</i> Species with short dispersal ranges; mostly species that propagate only by asexual means or produce large seeds that are not transported widely by wind, animals or water.	1

Weed attribute	Attribute categories	Attribute score
5. Range of susceptible habitat types. A relative measure of the number of plant communities susceptible to invasion by the species, within Victoria. Note that, while the number of susceptible vegetation communities may be low, the impact within those susceptible plant communities can still be substantial.	<i>Extensive.</i> A broad range of plant communities are susceptible to invasion by the species.	0.3
	<i>Medium.</i> A moderate number of plant communities are susceptible to invasion by the species.	0.2
	<i>Restricted.</i> Habitat specialists. A narrow range of plant communities are susceptible to invasion by the species.	0.1

The scoring method allocates environmental weed species to one of 28 possible *Risk Ranking Scores*. The higher the *Risk Ranking Score*, the higher the priority for control or eradication. All species that are not currently environmental weeds have been given a default *Risk Ranking Score* of 0. Apart from a score of zero the remaining 27 possible *Risk ranking Scores* reflect the total number of unique combinations of the categorical inputs. The magnitude of the score establishes a species' position in a rank order; it is not strictly related to the degree of risk posed by the weed. Many species will have an identical or equivalent set of attributes and therefore will have the same risk ranking. The ranking process used a sequential, weighted scoring approach. First the weed attribute categories were assigned individual scores (see Table 1), then some of these attributes scores were combined to produce a *residual risk score* and an *urgency score*, for the purposes of ranking.

The *residual risk score* for each weed species is intended to characterise the magnitude and spatial extent of anticipated biodiversity impacts. It is the minimum score of either: the attribute score achieved for *Impact on natural systems*; or the attribute score achieved for *Area of potential distribution remaining* (see Figure 5). For species that are at the *Early stage of invasion*, impacts on natural systems are typically poorly known and therefore, prior to taking the minimum of the two relevant scores for these emerging weeds species, 10 points are added to the score for Impact on natural systems to accommodate this uncertainty. The *residual risk score* highlights those species that will have a deleterious impact on native ecosystems, but this impact has not been fully realised.

The *urgency score* reflects the rate at which weed species will invade native ecosystems. It is calculated by taking the minimum of either: the attribute score achieved for: *Rate of dispersal*; or the attribute score achieved for *Potential for invasion* (see Figure 5). Species that readily invade native vegetation and have a high dispersal rate, will have a relatively high *urgency score*.

The *Risk Ranking Score* is calculated by adding together the *residual risk score*, the *urgency score* and the score for the *Range of susceptible habitat types*. The *residual risk score* has the highest weighting, the *urgency score* is next, and the *susceptible habitat score* has the lowest weighting. See Figure 5 for some examples of the scoring approach as it applies to various species.

Values allocated to each weed attribute were produced by a consensus process by the authors. Consensus processes are subjective and can be prone to error. This scoring process addresses this issue by documenting individual attribute scores, allowing modifications and reassessments if contradictory data become available. The advisory list is therefore dynamic and will evolve as new information or views are taken into consideration.

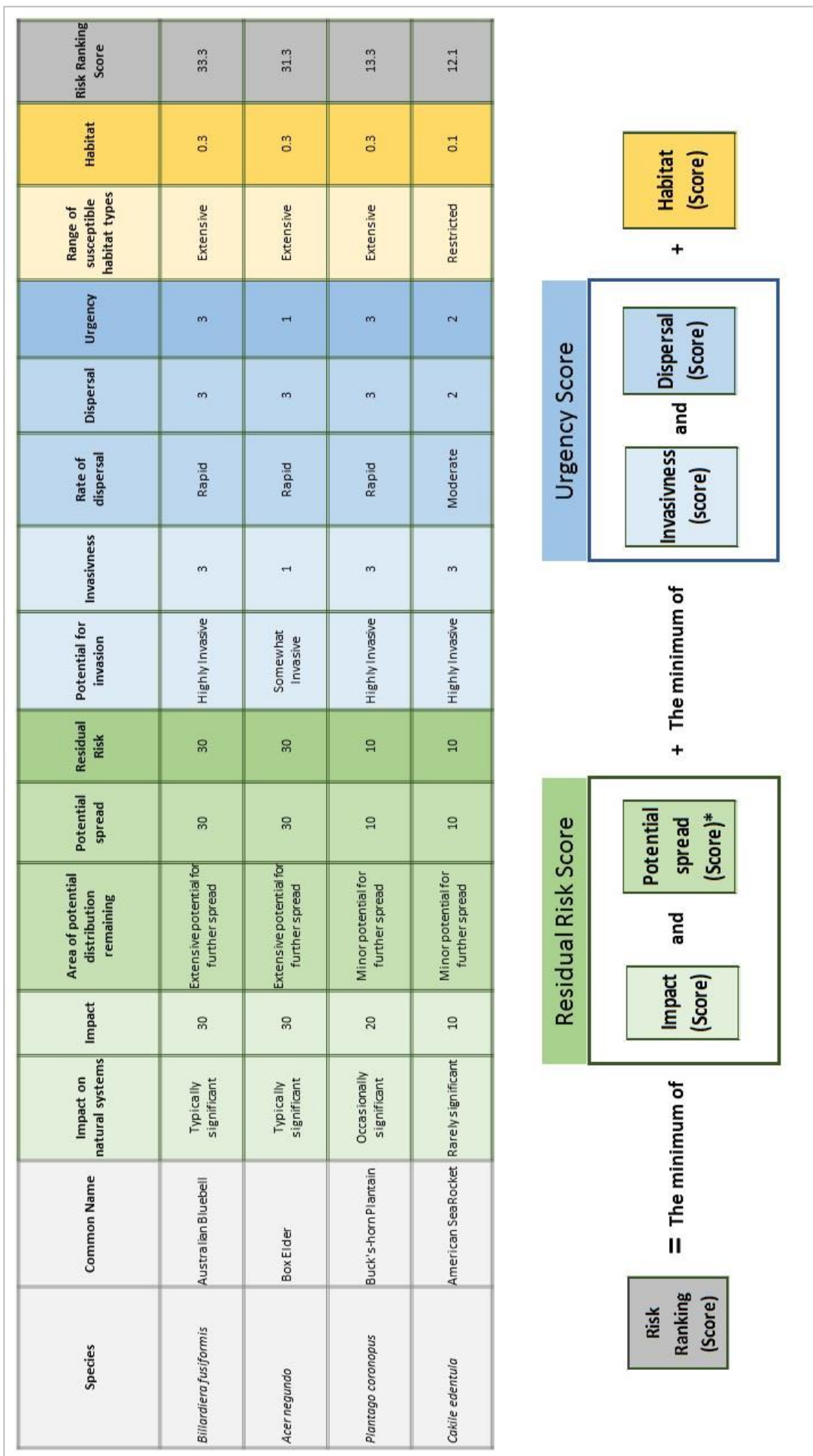

**Figure 5. The scoring approach for ranking environmental weeds based on risk.**

\*Note that species which are identified as 'Early Stage of Invasion' have an augmented Impact score (+10 points) for the purposes of calculating the 'Residual Risk'. This is done to account for uncertainties around the likely impact of species that have recently become invasive in Victoria.



## 7 Environmental weed risk ratings

The final *Risk Ranking Scores* have been grouped into five *Risk ratings*, as in previous advisory lists with the addition of 'potential', creating a sixth risk rating (Table 2). Since the publication of the previous lists, the *Risk ratings* of some species have been reassessed because of observed changes in their distribution and ecology, and improvements have been made to the ranking method. Although the *Risk rating* is a useful descriptive summary, the *Risk Ranking Score* should be used when planning management or policy directions. Species that are currently not considered to be environmental weeds are by default rated *lower risk*. Species that are anticipated environmental weeds have not been given a *Risk Ranking Score* but have a precautionary rating of *potential risk*. The *Risk Ranking Score* range for each *Risk rating* is as follows:

**Table 2. Risk ratings for ranges of Risk Ranking Scores.**

Risk Ranking Score range	Risk rating
31.3- 33.3	very high
22.2 - 31.2	high
13.2 - 22.1	moderately high
11.1 - 13.1	medium
0	Lower
Unscored	Potential



**Figure 6. The moss *Pseudoscleropodium purum* (Neat Feather-moss) invades grasslands and grassy woodlands. (Photo: David Meagher)**

## 8 Arrangement of the list

An abridged version of the advisory list is provided in Appendix 1. The Advisory list, with the complete set of annotations and attribute scores is available online as a searchable and sortable spreadsheet at: <https://www.environment.vic.gov.au/invasive-plants-and-animals/weed-risk-ratings> (or use the search term 'Victoria weed risk ratings' in your browser).

The complete advisory list is presented in three spreadsheet formats within the file **vic-weed-advisory-list.xlsx**. The following is an explanation of the meaning of each of the columns in the online spreadsheet version of the list.

### **Columns 1–4: Scientific name, Authorship, Plant family, Common name**

Plant taxonomy largely follows the most recently accessed online version of the Flora of Victoria<sup>9</sup> for vascular plants, and Australian Mosses Online<sup>10</sup> and McCarthy (2006) for bryophytes. Common names are taken mainly from the Victorian Biodiversity Atlas<sup>11</sup>.

### **Column 5: Victorian biomes**

This column lists the Victorian biomes in which the weeds are either existing or likely to invade. Biomes are groupings of Victoria's 28 bioregions, which are derived from a landscape-scale classification of the environment using a range of attributes such as climate, geomorphology, geology, soils and vegetation. The advisory list recognises five weed biomes: Coasts and Heathlands, Ranges, Mallee and Semi-arid, Inland Plains, and Aquatic. The approximate extent of these biomes is shown in Figure 7. The Aquatic biome, consisting of streams, lakes and other waterbodies, is not shown because it occurs within each of the other biomes.

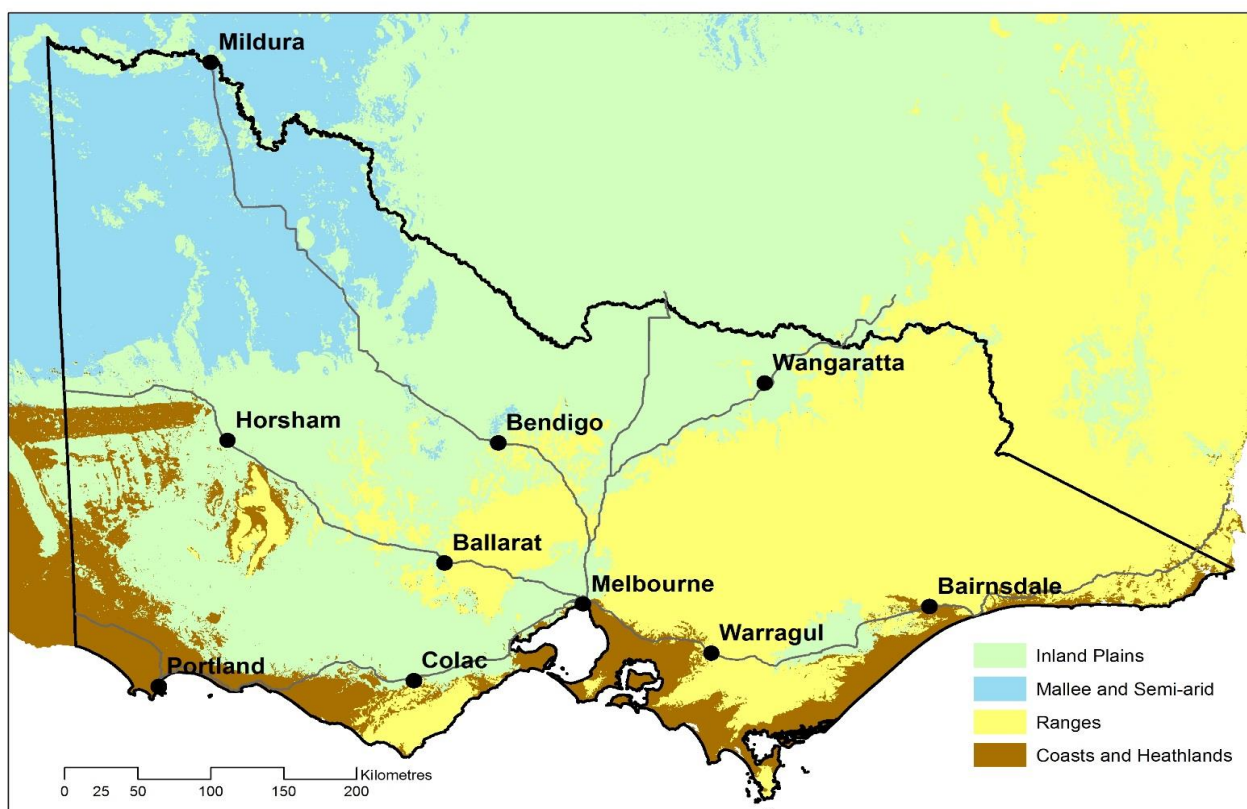

**Figure 7. Victoria's weed biomes. A fifth biome, Aquatic, consists of streams, lakes and other waterbodies and covers the state.**

<sup>9</sup> <https://vicflora.rbg.vic.gov.au/>

<sup>10</sup> <http://data.rbg.vic.gov.au/cat/mosscatalogue/browse>

<sup>11</sup> <https://www.environment.vic.gov.au/biodiversity/victorian-biodiversity-atlas>

### **Column 6: Victorian status**

Weeds are classified as either introduced to Victoria from other countries or parts of Australia, or native to Victoria.

### **Column 7: Weed status in Victoria**

This identifies whether the weed is currently considered to be (a) casual or ruderal, (b) naturalised, or (c) an environmental weed (see Figure 3). Introduced species that have been recognised in the past as having wild populations but no longer exist in Victoria or are now confined to cultural settings such as gardens, are recognised as 'Previously naturalised' or 'Previously casual or ruderal'. A small number of potentially invasive species that are not recorded from Victoria are classified as 'anticipated environmental weeds'; that is, naturalisation is anticipated because of the behaviour of the species in neighbouring Australian states or indicative behaviours observed in gardens or other cultural settings.

### **Columns 8–19: Weed attributes and attribute scores**

The weed species and their attributes and associated scores listed in Table 1, are shown in columns: 8–11 inclusive; 13–16 inclusive; 18; and 19. The derived scores for residual risk and urgency for each species are shown in columns 12 and 17 respectively.

### **Column 20: Horticultural/agricultural use**

This column indicates species that are spread through their use in amenity horticulture or agriculture, which provides a continual source of propagules. Species are categorised as 'Commonly used', 'Occasionally used' and 'Not typically used'. The last category includes species that may have been widely used before the 1970s, and species that are grown by only a small number of enthusiasts. This attribute is not a component of the overall, summary risk assessment of each species.

### **Column 21: Risk ranking score**

The ranking score for each species was generated by considering five key attributes and allocating one of several qualitative values (see the 'Method used to rank weeds' section). Note that species that are not currently environmental weeds have been given a default *Risk Ranking Score* of 0.

### **Column 22: Risk rating**

This is a six-class descriptive summary of the 27 Risk Ranking Scores. There are only 27 possible Risk Ranking Scores, as this reflects the unique number of combinations of the categorical inputs (see the 'Method used to rank weeds' section). Weed species are rated as either very high risk, high risk, moderately high risk, medium risk, lower risk or potential risk. All species that are not currently environmental weeds are rated as lower risk. Species that are anticipated environmental weeds have a precautionary rating of potential risk.

### **Column 23: Weeds of National Significance (WONS)**

A 'YES' in this column indicates that the species is listed as a Weed of National Significance based on its invasiveness, potential for spread and environmental, social and economic impacts<sup>12</sup>.

### **Column 24: Victorian CALP Act**

A 'YES' in this column indicates that the species is declared as a noxious weed under the CALP Act and as such there are legal requirements associated with its trade, spread, management or control<sup>13</sup>. The source list should be checked regularly for updates.

<sup>12</sup> <http://weeds.ala.org.au/WoNS/>

<sup>13</sup> <http://agriculture.vic.gov.au/agriculture/pests-diseases-and-weeds/weeds/invasive-plant-classifications>

## 9 How to use the list

The spreadsheet section of the advisory list includes relative risks posed by environmental weeds in Victoria, and can be sorted and filtered in several ways; for example, to indicate priorities for control or management in native vegetation.

When considering specific management areas, (such as a reserve, catchment or property) obtain a relevant list of weeds for the region, ideally through a combination database searches and field survey. The local subset of species can then be initially prioritised by sorting on the basis of the *Risk Ranking Score*. The *Area of potential distribution remaining* attribute is the only species attribute score that could change when considered over planning areas or regions smaller than the entire state (see Table. 1). For example, a species might be extensive across Victoria but restricted within a catchment or reserve. Conversely a weed species may be relatively common in a restricted area, but this might represent an early incursion of the weed into the state. If weed species have state-wide ratings for the potential distribution remaining attribute, that do not apply to your area of interest, consider editing the attribution and scoring for these species to produce a weed ranking that more closely the management priorities in your area of concern.

Remember to check back to the DELWP website for further updates to the advisory list.



**Figure 8. *Opuntia robusta* (Wheel Cactus) is spreading in many parts of Victoria, including Terrick Terrick National Park, north of Bendigo. (Photo: Kate Blood)**

## References

- Adair R., Cheal D. and White M. (2008a). Advisory list of environmental weeds of aquatic habitats of Victoria. Victorian Department of Sustainability and Environment: Melbourne.
- Adair R., Cheal D. and White M. (2008b). Advisory list of environmental weeds of coastal plains and heathy forests bioregions of Victoria. Victorian Department of Sustainability and Environment: Melbourne.
- Adair R., Cheal D. and White M. (2009a). Advisory list of environmental weeds of the inland plains bioregions of Victoria. Victorian Department of Sustainability and Environment: Melbourne.
- Adair R., Cheal D. and White M. (2009b). Advisory list of environmental weeds of the mallee bioregions of Victoria. Victorian Department of Sustainability and Environment: Melbourne.
- Adair R., Cheal D. and White M. (2009c). Advisory list of environmental weeds of the ranges bioregions of Victoria. Victorian Department of Sustainability and Environment: Melbourne.
- Blood, K. and James, R. (2016). Looking for weeds: name and notify guide. A guide for identifying weeds at the early stage of invasion on public land in Victoria. Department of Environment, Land, Water and Planning, Victoria.
- Catford J. A. et al. (2012). The intermediate disturbance hypothesis and plant invasions: Implications for species richness and management. *Perspectives in Plant Ecology, Evolution and Systematic* 14: 231–241.
- Carr G.W., Yugovic J.V. & Robinson K.E. (1992). Environmental weed invasions in Victoria: conservation and management implications. Victorian Department of Conservation & Environment and Ecological Horticulture Pty Ltd: Melbourne.
- Carr, G.W. (1993). Exotic flora of Victoria and its impact on indigenous biota. In *Flora of Victoria Volume 1*, pages 256–297. Foreman, D.B. and Walsh, N.G. (eds) Inkata Press: Melbourne.
- DEPI (2014) Advisory List of rare or threatened plants in Victoria – 2014. Department of Environment and Primary Industries, Victoria, Melbourne.
- Diez J.M., D'Antonio C.M., Dukes J.S., Grosholz E.D. and Olden J.D. (2012). Will extreme climatic events facilitate biological invasions? *Frontiers in Ecology and the Environment* 10: 249–257.
- Dodd A.J., Burgman M.A., McCarthy M.A. and Ainswort N. (2015). The changing patterns of plant naturalization in Australia. *Diversity and Distributions* 21: 1038–1050.
- Early R., Bradley B.A., Dukes J.S., Lawler J.J., Olden J.D., Blumenthal D.M., Gonzalez P., Grosholz E.D., Ibañez I., Miller L.P., Sorte C.J.B. and Tatem A.J. (2016). Global threats from invasive alien species in the twenty-first century and national response capacities. *Nature Communications* 7.
- Gonzalez P., Nielson R.P., Lenihan J.M. and Drapek R.J. (2010). Global patterns in the vulnerability of ecosystems to vegetation shifts due to climate change. *Global Ecology and Biogeography* 19: 755–768.
- McCarthy, P.M. (2006), *Checklist of Australian Liverworts and Hornworts*. Australian Biological Resources Study, Canberra. Version 6 April 2006.
- Platt S. J., Adair R. and White M. (2008). Local area planning for managing the environmental impacts of weeds on public land in Victoria — Otway weeds case study 2008. Victorian Department of Sustainability and Environment: Melbourne.
- Richardson D.M., Pysek P., Rejmánek M., Barbour M.G., Panetta F.D. and West C.J. (2000). Naturalization and invasion of alien plants: concepts and definitions. *Diversity and Distributions* 6: 93–107.
- Vicente J., Alves P., Randin C., Guisan A. and Honrado J. (2010). What drives invasibility? A multi-model inference test and spatial modelling of alien plant species richness patterns in northern Portugal. *Ecography* 33: 1081–1092.
- Victorian Government (2010). Invasive plants and animals policy framework. Victorian Department of Primary Industries: Melbourne.

## Appendix 1- Advisory list of environmental weeds in Victoria

The following abridged list is a fixed ranking of weed species for Victoria at the date of this publication. This list ranks environmental weeds based on Risk Ranking Scores – highest to lowest - and then sorts by scientific name for those species with equivalent scores.

**The Advisory list, with the complete set of annotations and attribute scores, is available online as a searchable and sortable spreadsheet at: <https://www.environment.vic.gov.au/invasive-plants-and-animals/weed-risk-ratings> (or use the search term 'Victoria weed risk ratings' in your browser).**

### ***Columns 1–3: Scientific name, Common name, Plant family***

Plant taxonomy largely follows the most recently accessed version of the Flora of Victoria online<sup>14</sup> RBGV (2017). Common names are typically taken from the Victorian Biodiversity Atlas<sup>15</sup>.

### ***Column 4: Weed status in Victoria***

This identifies whether the weed is currently considered to be (a) casual or ruderal, (b) naturalised, or (c) an environmental weed (see Figure 2). Introduced species that have been recognised in the past as having wild populations but no longer exist in Victoria or are now confined to cultural settings such as gardens, are recognised as 'Previously naturalised' or 'Previously casual or ruderal'. A small number of potentially invasive species that are not recorded from Victoria are classified as 'anticipated environmental weeds'; that is, naturalisation is anticipated because of the behaviour of the species in neighbouring Australian states or indicative behaviours observed in gardens or other cultural settings. In this column, 'Anticipated' denotes anticipated environmental weeds and (N) denotes species that are native to Victoria.

### ***Columns 5-9: Weed attributes***

The weed species and their attributes listed in Table 1.

### ***Column 10: Risk ranking score***

The ranking score for each species was generated by considering five key attributes and allocating one of several qualitative values (see the 'Method used to rank environmental weeds' section). Note that species that are not currently environmental weeds have been given a default Risk Ranking Score of 0.

### ***Column 11: Risk rating***

This is a six-class descriptive summary of the 27 Risk Ranking Scores. There are only 27 possible Risk Ranking Scores, as this reflects the unique number of combinations of the categorical inputs (see the 'Method used to rank weeds' section). Weed species are rated as either very high risk, high risk, moderately high risk, medium risk, lower risk or potential risk. All species that are not currently environmental weeds are rated as lower risk. Species that are anticipated environmental weeds have a precautionary rating of potential risk.

<sup>14</sup> <https://vicflora.rbg.vic.gov.au/>

<sup>15</sup> <https://www.environment.vic.gov.au/biodiversity/victorian-biodiversity-atlas>

## Advisory list of environmental weeds in Victoria (abridged version April 2018)

The following abridged list is a fixed ranking of weed species for Victoria at the date of this publication. This list ranks environmental weeds based on *Risk Ranking Scores* – highest to lowest - and then sorts by scientific name for those species with equivalent scores. The advisory list, with the complete set of annotations and attribute scores, is available online as a searchable and sortable spreadsheet at: <https://www.environment.vic.gov.au/invasive-plants-and-animals/weed-risk-ratings> (or use the search term 'Victoria weed risk ratings' in your browser).

Scientific Name	Common Name	Family	Weed status in Victoria	Impact on natural systems	Area of potential distribution remaining	Potential for invasion	Rate of dispersal	Range of susceptible habitat types	Risk Ranking Score	Risk Rating
<i>Billardiera fusiformis</i>	Australian Bluebell	Pittosporaceae	Environmental weed	Typically significant	Extensive potential for further spread	Highly invasive	Rapid	Extensive	33.3	Very high
<i>Cotoneaster pannosus</i>	Velvet Cotoneaster	Rosaceae	Environmental weed	Typically significant	Extensive potential for further spread	Highly invasive	Rapid	Extensive	33.3	Very high
<i>Cotoneaster simonsii</i>	Himalayan Cotoneaster	Rosaceae	Environmental weed	Typically significant	Extensive potential for further spread	Highly invasive	Rapid	Extensive	33.3	Very high
<i>Cotoneaster × watereri</i>	Waterer's Cotoneaster	Rosaceae	Environmental weed	Typically significant	Early stage of invasion	Highly invasive	Rapid	Extensive	33.3	Very high
<i>Disa bracteata</i>	South African Orchid	Orchidaceae	Environmental weed	Typically significant	Extensive potential for further spread	Highly invasive	Rapid	Extensive	33.3	Very high
<i>Hedera helix</i>	English Ivy	Araliaceae	Environmental weed	Typically significant	Extensive potential for further spread	Highly invasive	Rapid	Extensive	33.3	Very high
<i>Lonicera japonica</i>	Japanese Honeysuckle	Caprifoliaceae	Environmental weed	Typically significant	Extensive potential for further spread	Highly invasive	Rapid	Extensive	33.3	Very high
<i>Nassella neesiana</i>	Chilean Needle-grass	Poaceae	Environmental weed	Typically significant	Extensive potential for further spread	Highly invasive	Rapid	Extensive	33.3	Very high
<i>Olea europaea</i> subsp. <i>europaea</i>	Common Olive	Oleaceae	Environmental weed	Typically significant	Extensive potential for further spread	Highly invasive	Rapid	Extensive	33.3	Very high
<i>Parapholis strigosa</i>	Slender Barb-grass	Poaceae	Environmental weed	Typically significant	Extensive potential for further spread	Highly invasive	Rapid	Extensive	33.3	Very high
<i>Rubus echinatus</i>	Blackberry	Rosaceae	Environmental weed	Typically significant	Early stage of invasion	Highly invasive	Rapid	Medium	33.3	Very high
<i>Rubus vestitus</i>	Blackberry	Rosaceae	Environmental weed	Typically significant	Extensive potential for further spread	Highly invasive	Rapid	Extensive	33.3	Very high
<i>Asparagus declinatus</i>	Bridal Veil	Asparagaceae	Environmental weed	Typically significant	Early stage of invasion	Highly invasive	Rapid	Medium	33.2	Very high
<i>Asparagus scandens</i>	Asparagus-fern	Asparagaceae	Environmental weed	Typically significant	Extensive potential for further spread	Highly invasive	Rapid	Medium	33.2	Very high
<i>Billardiera heterophylla</i>	Bluebell Creeper	Pittosporaceae	Environmental weed	Typically significant	Extensive potential for further spread	Highly invasive	Rapid	Medium	33.2	Very high
<i>Brachypodium distachyon</i>	False Brome	Poaceae	Environmental weed	Typically significant	Extensive potential for further spread	Highly invasive	Rapid	Medium	33.2	Very high
<i>Carrichtera annua</i>	Ward's Weed	Brassicaceae	Environmental weed	Typically significant	Extensive potential for further spread	Highly invasive	Rapid	Medium	33.2	Very high

Scientific Name	Common Name	Family	Weed status in Victoria	Impact on natural systems	Area of potential distribution remaining	Potential for invasion	Rate of dispersal	Range of susceptible habitat types	Risk Ranking Score	Risk Rating
<i>Cenchrus longisetus</i>	Feathertop	Poaceae	Environmental weed	Typically significant	Extensive potential for further spread	Highly invasive	Rapid	Medium	33.2	Very high
<i>Clematis vitalba</i> var. <i>vitalba</i>	Traveller's Joy	Ranunculaceae	Environmental weed	Typically significant	Early stage of invasion	Highly invasive	Rapid	Medium	33.2	Very high
<i>Coprosma robusta</i>	Karamu	Rubiaceae	Environmental weed	Typically significant	Extensive potential for further spread	Highly invasive	Rapid	Medium	33.2	Very high
<i>Cotoneaster glaucophyllus</i>	Large-leaf Cotoneaster	Rosaceae	Environmental weed	Typically significant	Extensive potential for further spread	Highly invasive	Rapid	Medium	33.2	Very high
<i>Cycloloma atriplicifolium</i>	Winged Pigweed	Chenopodiaceae	Environmental weed	Typically significant	Extensive potential for further spread	Highly invasive	Rapid	Medium	33.2	Very high
<i>Gladiolus tristis</i>	Evening-flower Gladiolus	Iridaceae	Environmental weed	Typically significant	Extensive potential for further spread	Highly invasive	Rapid	Medium	33.2	Very high
<i>Gymnocoronis spilanthoides</i>	Senegal Tea	Asteraceae	Environmental weed	Typically significant	Extensive potential for further spread	Highly invasive	Rapid	Medium	33.2	Very high
<i>Ilex aquifolium</i>	English Holly	Aquifoliaceae	Environmental weed	Typically significant	Extensive potential for further spread	Highly invasive	Rapid	Medium	33.2	Very high
<i>Iris pseudacorus</i>	Yellow Flag Iris	Iridaceae	Environmental weed	Typically significant	Extensive potential for further spread	Highly invasive	Rapid	Medium	33.2	Very high
<i>Leycesteria formosa</i>	Himalayan Honeysuckle	Caprifoliaceae	Environmental weed	Typically significant	Extensive potential for further spread	Highly invasive	Rapid	Medium	33.2	Very high
<i>Ligustrum lucidum</i>	Large-leaved Privet	Oleaceae	Environmental weed	Typically significant	Extensive potential for further spread	Highly invasive	Rapid	Medium	33.2	Very high
<i>Ligustrum sinense</i>	Chinese Privet	Oleaceae	Environmental weed	Typically significant	Extensive potential for further spread	Highly invasive	Rapid	Medium	33.2	Very high
<i>Ligustrum vulgare</i>	European Privet	Oleaceae	Environmental weed	Typically significant	Extensive potential for further spread	Highly invasive	Rapid	Medium	33.2	Very high
<i>Lophopyrum ponticum</i>	Tall Wheat-grass	Poaceae	Environmental weed	Typically significant	Extensive potential for further spread	Highly invasive	Rapid	Medium	33.2	Very high
<i>Myosotis sylvatica</i>	Wood Forget-me-not	Boraginaceae	Environmental weed	Typically significant	Extensive potential for further spread	Highly invasive	Rapid	Medium	33.2	Very high
<i>Nassella charruana</i>	Lobed Needle-grass	Poaceae	Environmental weed	Typically significant	Extensive potential for further spread	Highly invasive	Rapid	Medium	33.2	Very high
<i>Nassella hyalina</i>	Cane Needle-grass	Poaceae	Environmental weed	Typically significant	Extensive potential for further spread	Highly invasive	Rapid	Medium	33.2	Very high
<i>Nassella leucotricha</i>	Texas Needle-grass	Poaceae	Environmental weed	Typically significant	Extensive potential for further spread	Highly invasive	Rapid	Medium	33.2	Very high
<i>Nassella tenuissima</i>	Mexican Feather-grass	Poaceae	Environmental weed	Typically significant	Extensive potential for further spread	Highly invasive	Rapid	Medium	33.2	Very high
<i>Nassella trichotoma</i>	Serrated Tussock	Poaceae	Environmental weed	Typically significant	Extensive potential for further spread	Highly invasive	Rapid	Medium	33.2	Very high
<i>Phalaris canariensis</i>	Canary-grass	Poaceae	Environmental weed	Typically significant	Extensive potential for further spread	Highly invasive	Rapid	Medium	33.2	Very high



Scientific Name	Common Name	Family	Weed status in Victoria	Impact on natural systems	Area of potential distribution remaining	Potential for invasion	Rate of dispersal	Range of susceptible habitat types	Risk Ranking Score	Risk Rating
<i>Pittosporum undulatum</i>	Sweet Pittosporum	Pittosporaceae	Environmental weed (N)	Typically significant	Extensive potential for further spread	Highly invasive	Rapid	Medium	33.2	Very high
<i>Poa bulbosa</i> var. <i>vivipara</i>	Bulbous Meadow-grass	Poaceae	Environmental weed	Typically significant	Early stage of invasion	Highly invasive	Rapid	Medium	33.2	Very high
<i>Ranunculus repens</i>	Creeping Buttercup	Ranunculaceae	Environmental weed	Typically significant	Extensive potential for further spread	Highly invasive	Rapid	Medium	33.2	Very high
<i>Salix cinerea</i> subsp. <i>cinerea</i>	Grey Sallow	Salicaceae	Environmental weed	Typically significant	Extensive potential for further spread	Highly invasive	Rapid	Medium	33.2	Very high
<i>Salix cinerea</i> subsp. <i>oleifolia</i>	Rusty Sallow	Salicaceae	Environmental weed	Typically significant	Early stage of invasion	Highly invasive	Rapid	Medium	33.2	Very high
<i>Schinus molle</i>	Pepper Tree	Anacardiaceae	Environmental weed	Typically significant	Extensive potential for further spread	Highly invasive	Rapid	Medium	33.2	Very high
<i>Typha latifolia</i>	Lesser Reed-mace	Typhaceae	Environmental weed	Typically significant	Extensive potential for further spread	Highly invasive	Rapid	Medium	33.2	Very high
<i>Ambrosia psilostachya</i>	Perennial Ragweed	Asteraceae	Environmental weed	Typically significant	Wild populations potentially persist in Victoria	Highly invasive	Rapid	Restricted	33.1	Very high
<i>Artemisia verlotiorum</i>	Chinese Wormwood	Asteraceae	Environmental weed	Typically significant	Extensive potential for further spread	Highly invasive	Rapid	Restricted	33.1	Very high
<i>Coprosma repens</i>	Mirror Bush	Rubiaceae	Environmental weed	Typically significant	Extensive potential for further spread	Highly invasive	Rapid	Restricted	33.1	Very high
<i>Holcus mollis</i>	Creeping Fog	Poaceae	Environmental weed	Typically significant	Extensive potential for further spread	Highly invasive	Rapid	Restricted	33.1	Very high
<i>Hypolepis dicksonioides</i>	Giant Hypolepis	Dennstaedtiaceae	Environmental weed	Typically significant	Early stage of invasion	Highly invasive	Rapid	Restricted	33.1	Very high
<i>Juncus effusus</i> subsp. <i>effusus</i>	Soft Rush	Juncaceae	Environmental weed	Typically significant	Extensive potential for further spread	Highly invasive	Rapid	Restricted	33.1	Very high
<i>Rhamnus alaternus</i>	Italian Buckthorn	Rhamnaceae	Environmental weed	Typically significant	Extensive potential for further spread	Highly invasive	Rapid	Restricted	33.1	Very high
<i>Salvia africana-lutea</i>	Beach Salvia	Lamiaceae	Environmental weed	Typically significant	Early stage of invasion	Highly invasive	Rapid	Restricted	33.1	Very high
<i>Senecio madagascariensis</i>	African Fireweed	Asteraceae	Environmental weed	Typically significant	Extensive potential for further spread	Highly invasive	Rapid	Restricted	33.1	Very high
<i>Thinopyrum junceiforme</i>	Sea Wheat-grass	Poaceae	Environmental weed	Typically significant	Extensive potential for further spread	Highly invasive	Rapid	Restricted	33.1	Very high
<i>Acacia longifolia</i> subsp. <i>sophorae</i>	Coast Wattle	Fabaceae	Environmental weed (N)	Typically significant	Extensive potential for further spread	Highly invasive	Moderate	Extensive	32.3	Very high
<i>Alternanthera philoxeroides</i>	Alligator Weed	Amaranthaceae	Environmental weed	Typically significant	Extensive potential for further spread	Highly invasive	Moderate	Extensive	32.3	Very high
<i>Amelichloa caudata</i>	Espartillo	Poaceae	Environmental weed	Typically significant	Extensive potential for further spread	Moderately invasive	Moderate	Extensive	32.3	Very high
<i>Chamaecytisus palmensis</i>	Tree Lucerne	Fabaceae	Environmental weed	Typically significant	Extensive potential for further spread	Highly invasive	Moderate	Extensive	32.3	Very high

Scientific Name	Common Name	Family	Weed status in Victoria	Impact on natural systems	Area of potential distribution remaining	Potential for invasion	Rate of dispersal	Range of susceptible habitat types	Risk Ranking Score	Risk Rating
<i>Cortaderia jubata</i>	Pink Pampas Grass	Poaceae	Environmental weed	Typically significant	Extensive potential for further spread	Moderately invasive	Rapid	Extensive	32.3	Very high
<i>Cotoneaster franchetii</i>	Grey Cotoneaster	Rosaceae	Environmental weed	Typically significant	Extensive potential for further spread	Moderately invasive	Rapid	Extensive	32.3	Very high
<i>Crocsmia x crocosmiiflora</i>	Montbretia	Iridaceae	Environmental weed	Typically significant	Extensive potential for further spread	Highly invasive	Moderate	Extensive	32.3	Very high
<i>Dipogon lignosus</i>	Common Dipogon	Fabaceae	Environmental weed	Typically significant	Extensive potential for further spread	Highly invasive	Moderate	Extensive	32.3	Very high
<i>Egeria densa</i>	Dense Waterweed	Hydrocharitaceae	Environmental weed	Typically significant	Extensive potential for further spread	Highly invasive	Moderate	Extensive	32.3	Very high
<i>Erica arborea</i>	Tree Heath	Ericaceae	Environmental weed	Typically significant	Extensive potential for further spread	Highly invasive	Moderate	Extensive	32.3	Very high
<i>Erica baccans</i>	Berry-flower Heath	Ericaceae	Environmental weed	Typically significant	Extensive potential for further spread	Highly invasive	Moderate	Extensive	32.3	Very high
<i>Erica glandulosa</i> subsp. <i>glandulosa</i>	Cape Heath	Ericaceae	Environmental weed	Typically significant	Early stage of invasion	Highly invasive	Moderate	Extensive	32.3	Very high
<i>Erica lusitanica</i>	Spanish Heath	Ericaceae	Environmental weed	Typically significant	Extensive potential for further spread	Highly invasive	Moderate	Extensive	32.3	Very high
<i>Erica mauritanica</i>	Heath	Ericaceae	Environmental weed	Typically significant	Early stage of invasion	Highly invasive	Moderate	Extensive	32.3	Very high
<i>Erica quadrangularis</i>	Angled Heath	Ericaceae	Environmental weed	Typically significant	Extensive potential for further spread	Highly invasive	Moderate	Extensive	32.3	Very high
<i>Fraxinus angustifolia</i> subsp. <i>angustifolia</i>	Desert Ash	Oleaceae	Environmental weed	Typically significant	Extensive potential for further spread	Highly invasive	Moderate	Extensive	32.3	Very high
<i>Gazania linearis</i>	Gazania	Asteraceae	Environmental weed	Typically significant	Extensive potential for further spread	Highly invasive	Moderate	Extensive	32.3	Very high
<i>Gazania rigens</i>	Trailing Gazania	Asteraceae	Environmental weed	Typically significant	Extensive potential for further spread	Highly invasive	Moderate	Extensive	32.3	Very high
<i>Mesembryanthemum crystallinum</i>	Common Ice-plant	Aizoaceae	Environmental weed	Typically significant	Extensive potential for further spread	Highly invasive	Moderate	Extensive	32.3	Very high
<i>Mesembryanthemum guericchianum</i>	Giant Ice-plant	Aizoaceae	Environmental weed	Typically significant	Early stage of invasion	Highly invasive	Moderate	Extensive	32.3	Very high
<i>Mesembryanthemum nodiflorum</i>	Small Ice-plant	Aizoaceae	Environmental weed	Typically significant	Extensive potential for further spread	Highly invasive	Moderate	Extensive	32.3	Very high
<i>Muraltia heisteria</i>	Furze Muraltia	Polygalaceae	Environmental weed	Typically significant	Early stage of invasion	Highly invasive	Moderate	Extensive	32.3	Very high
<i>Opuntia stricta</i>	Common Prickly-pear	Cactaceae	Environmental weed	Typically significant	Extensive potential for further spread	Highly invasive	Moderate	Extensive	32.3	Very high
<i>Oxalis micrantha</i>	Annual Wood-sorrel	Oxalidaceae	Environmental weed	Occasionally significant	Early stage of invasion	Highly invasive	Moderate	Extensive	32.3	Very high
<i>Phalaris arundinacea</i> var. <i>arundinacea</i>	Reed Canary-grass	Poaceae	Environmental weed	Typically significant	Extensive potential for further spread	Highly invasive	Moderate	Extensive	32.3	Very high

Scientific Name	Common Name	Family	Weed status in Victoria	Impact on natural systems	Area of potential distribution remaining	Potential for invasion	Rate of dispersal	Range of susceptible habitat types	Risk Ranking Score	Risk Rating
<i>Phalaris arundinacea</i> var. <i>picta</i>	Ribbon Grass	Poaceae	Environmental weed	Typically significant	Early stage of invasion	Highly invasive	Moderate	Extensive	32.3	Very high
<i>Pinus radiata</i>	Radiata Pine	Pinaceae	Environmental weed	Typically significant	Extensive potential for further spread	Highly invasive	Moderate	Extensive	32.3	Very high
<i>Acacia floribunda</i>	White Sallow-wattle	Fabaceae	Environmental weed (N)	Typically significant	Extensive potential for further spread	Highly invasive	Moderate	Medium	32.2	Very high
<i>Acacia longifolia</i> subsp. <i>longifolia</i>	Sallow Wattle	Fabaceae	Environmental weed (N)	Typically significant	Extensive potential for further spread	Highly invasive	Moderate	Medium	32.2	Very high
<i>Acacia provincialis</i>	Wilrilda	Fabaceae	Environmental weed (N)	Typically significant	Extensive potential for further spread	Moderately invasive	Moderate	Medium	32.2	Very high
<i>Acacia saligna</i>	Orange Wattle	Fabaceae	Environmental weed	Typically significant	Extensive potential for further spread	Highly invasive	Moderate	Medium	32.2	Very high
<i>Acer pseudoplatanus</i>	Sycamore Maple	Sapindaceae	Environmental weed	Typically significant	Extensive potential for further spread	Highly invasive	Moderate	Medium	32.2	Very high
<i>Agapanthus praecox</i> subsp. <i>orientalis</i>	Agapanthus	Amaryllidaceae	Environmental weed	Typically significant	Extensive potential for further spread	Highly invasive	moderate	Medium	32.2	Very high
<i>Alstroemeria aurea</i>	Yellow Alstroemeria	Alstroemeriaceae	Environmental weed	Typically significant	Extensive potential for further spread	Highly invasive	Moderate	Medium	32.2	Very high
<i>Anigozanthus hybrids</i>	Kangaroo Paw various names	Haemodoraceae	Environmental weed	Typically significant	Early stage of invasion	Moderately invasive	Moderate	Medium	32.2	Very high
<i>Anigozanthus flavidus</i>	Tall Kangaroo Paw	Haemodoraceae	Environmental weed	Typically significant	Early stage of invasion	Moderately invasive	Moderate	Medium	32.2	Very high
<i>Aristea ecklonii</i>	Blue Stars	Iridaceae	Environmental weed	Typically significant	Extensive potential for further spread	Highly invasive	Moderate	Medium	32.2	Very high
<i>Aristolotelia chilensis</i>	Maqui	Elaeocarpaceae	Environmental weed	Typically significant	Early stage of invasion	Highly invasive	Moderate	Medium	32.2	Very high
<i>Billardiera cymosa</i> subsp. <i>pseudocymosa</i>	Sweet Apple-berry	Pittosporaceae	Environmental weed	Typically significant	Early stage of invasion	Moderately invasive	Rapid	Medium	32.2	Very high
<i>Calamagrostis epigejos</i>	Bushgrass	Poaceae	Environmental weed	Typically significant	Early stage of invasion	Highly invasive	Moderate	Medium	32.2	Very high
<i>Carpobrotus aequilaterus</i>	Angled Pigface	Aizoaceae	Environmental weed	Typically significant	Extensive potential for further spread	Highly invasive	Moderate	Medium	32.2	Very high
<i>Cenchrus ciliaris</i>	Buffel Grass	Poaceae	Environmental weed	Typically significant	Early stage of invasion	Highly invasive	Moderate	Medium	32.2	Very high
<i>Cenchrus clandestinus</i>	Kikuyu	Poaceae	Environmental weed	Typically significant	Extensive potential for further spread	Highly invasive	Moderate	Medium	32.2	Very high
<i>Cenchrus purpurascens</i>	Swamp Foxtail-grass	Poaceae	Environmental weed	Typically significant	Extensive potential for further spread	Highly invasive	Moderate	Medium	32.2	Very high
<i>Cestrum elegans</i>	Elegant Poison-berry	Solanaceae	Environmental weed	Typically significant	Extensive potential for further spread	Moderately invasive	Moderate	Medium	32.2	Very high
<i>Chasmanthe bicolor</i>	Cobra Lily	Iridaceae	Environmental weed	Typically significant	Early stage of invasion	Moderately invasive	Moderate	Medium	32.2	Very high

Scientific Name	Common Name	Family	Weed status in Victoria	Impact on natural systems	Area of potential distribution remaining	Potential for invasion	Rate of dispersal	Range of susceptible habitat types	Risk Ranking Score	Risk Rating
<i>Chasmanthe floribunda</i>	African Cornflag	Iridaceae	Environmental weed	Typically significant	Extensive potential for further spread	Highly invasive	Moderate	Medium	32.2	Very high
<i>Cleretum papulosum</i> subsp. <i>papulosum</i>	Yellow Annual Noon-flower	Aizoaceae	Environmental weed	Occasionally significant	Early stage of invasion	Moderately invasive	Moderate	Medium	32.2	Very high
<i>Corymbia maculata</i>	Spotted Gum	Myrtaceae	Environmental weed (N)	Typically significant	Extensive potential for further spread	Moderately invasive	Moderate	Medium	32.2	Very high
<i>Crocsmia pottsii</i>	Coppertips	Iridaceae	Environmental weed	Typically significant	Early stage of invasion	Highly invasive	Moderate	Medium	32.2	Very high
<i>Cytisus multiflorus</i>	White Spanish Broom	Fabaceae	Environmental weed	Typically significant	Extensive potential for further spread	Highly invasive	Moderate	Medium	32.2	Very high
<i>Delairea odorata</i>	Ivy Groundsel	Asteraceae	Environmental weed	Typically significant	Extensive potential for further spread	Highly invasive	Moderate	Medium	32.2	Very high
<i>Dietes iridioides</i>	African Iris	Iridaceae	Environmental weed	Typically significant	Early stage of invasion	Moderately invasive	Moderate	Medium	32.2	Very high
<i>Ehrharta erecta</i>	Panic Veldt-grass	Poaceae	Environmental weed	Typically significant	Extensive potential for further spread	Highly invasive	Moderate	Medium	32.2	Very high
<i>Eichhornia crassipes</i>	Water Hyacinth	Pontederiaceae	Environmental weed	Typically significant	Extensive potential for further spread	Highly invasive	Moderate	Medium	32.2	Very high
<i>Eragrostis curvula</i>	African Love-grass	Poaceae	Environmental weed	Typically significant	Extensive potential for further spread	Highly invasive	Moderate	Medium	32.2	Very high
<i>Eragrostis mexicana</i>	Mexican Love-grass	Poaceae	Environmental weed	Typically significant	Extensive potential for further spread	Highly invasive	Moderate	Medium	32.2	Very high
<i>Foeniculum vulgare</i>	Fennel	Apiaceae	Environmental weed	Typically significant	Extensive potential for further spread	Highly invasive	Moderate	Medium	32.2	Very high
<i>Fraxinus ornus</i>	Manna Ash	Oleaceae	Environmental weed	Typically significant	Extensive potential for further spread	Highly invasive	Moderate	Medium	32.2	Very high
<i>Genista linifolia</i>	Flax-leaf Broom	Fabaceae	Environmental weed	Typically significant	Extensive potential for further spread	Highly invasive	Moderate	Medium	32.2	Very high
<i>Genista monspessulana</i>	Montpellier Broom	Fabaceae	Environmental weed	Typically significant	Extensive potential for further spread	Highly invasive	Moderate	Medium	32.2	Very high
<i>Gladiolus undulatus</i>	Wild Gladiolus	Iridaceae	Environmental weed	Typically significant	Extensive potential for further spread	Highly invasive	Moderate	Medium	32.2	Very high
<i>Hakea oleifolia</i>	Olive-leaf Hakea	Proteaceae	Environmental weed	Occasionally significant	Early stage of invasion	Moderately invasive	Moderate	Medium	32.2	Very high
<i>Hakea petiolaris</i>	Sea Urchin Hakea	Proteaceae	Environmental weed	Occasionally significant	Early stage of invasion	Moderately invasive	Moderate	Medium	32.2	Very high
<i>Hakea salicifolia</i> subsp. <i>salicifolia</i>	Willow-leaved hakea	Proteaceae	Environmental weed	Typically significant	Extensive potential for further spread	Highly invasive	Moderate	Medium	32.2	Very high
<i>Hydrocleys nymphoides</i>	Water Poppy	Alismataceae	Environmental weed	Typically significant	Extensive potential for further spread	Moderately invasive	Moderate	Medium	32.2	Very high
<i>Ixia maculata</i>	Yellow Ixia	Iridaceae	Environmental weed	Typically significant	Extensive potential for further spread	Highly invasive	Moderate	Medium	32.2	Very high

Scientific Name	Common Name	Family	Weed status in Victoria	Impact on natural systems	Area of potential distribution remaining	Potential for invasion	Rate of dispersal	Range of susceptible habitat types	Risk Ranking Score	Risk Rating
<i>Ixia polystachya</i>	Variable Ixia	Iridaceae	Environmental weed	Typically significant	Extensive potential for further spread	Highly invasive	Moderate	Medium	32.2	Very high
<i>Leptospermum laevigatum</i>	Coast Tea-tree	Myrtaceae	Environmental weed (N)	Typically significant	Extensive potential for further spread	Highly invasive	Moderate	Medium	32.2	Very high
<i>Leptospermum polygalifolium</i> subsp. <i>polygalifolium</i>	Tantoon	Myrtaceae	Environmental weed	Typically significant	Early stage of invasion	Moderately invasive	Moderate	Medium	32.2	Very high
<i>Leucanthemum × superbum</i>	Shasta Daisy	Asteraceae	Environmental weed	Typically significant	Extensive potential for further spread	Highly invasive	Moderate	Medium	32.2	Very high
<i>Lycium barbarum</i>	Chinese Box-thorn	Solanaceae	Environmental weed	Typically significant	Extensive potential for further spread	Moderately invasive	Rapid	Medium	32.2	Very high
<i>Melaleuca diosmifolia</i>	Green Honey-myrtle	Myrtaceae	Environmental weed	Typically significant	Early stage of invasion	Highly invasive	Moderate	Medium	32.2	Very high
<i>Mesembryanthemum aitonis</i>	Angled Ice-plant	Aizoaceae	Environmental weed	Typically significant	Extensive potential for further spread	Highly invasive	Moderate	Medium	32.2	Very high
<i>Myriophyllum aquaticum</i>	Parrot's Feather	Haloragaceae	Environmental weed	Typically significant	Extensive potential for further spread	Highly invasive	Moderate	Medium	32.2	Very high
<i>Neotostema apulum</i>	Hairy Sheepweed	Boraginaceae	Environmental weed	Typically significant	Extensive potential for further spread	Highly invasive	Moderate	Medium	32.2	Very high
<i>Oenothera lindheimeri</i>	Butterfly Bush	Onagraceae	Environmental weed	Occasionally significant	Early stage of invasion	Moderately invasive	Moderate	Medium	32.2	Very high
<i>Opuntia ficus-indica</i>	Indian Fig	Cactaceae	Environmental weed	Typically significant	Extensive potential for further spread	Highly invasive	Moderate	Medium	32.2	Very high
<i>Oxalis incarnata</i>	Pale Wood-sorrel	Oxalidaceae	Environmental weed	Typically significant	Extensive potential for further spread	Highly invasive	Moderate	Medium	32.2	Very high
<i>Passiflora tarminiana</i>	Banana Passion-fruit	Passifloraceae	Environmental weed	Typically significant	Extensive potential for further spread	Highly invasive	Moderate	Medium	32.2	Very high
<i>Phoenix canariensis</i>	Canary Island Date-palm	Arecaceae	Environmental weed	Typically significant	Extensive potential for further spread	Highly invasive	Moderate	Medium	32.2	Very high
<i>Phyla nodiflora</i> var. <i>minor</i>	Carpet Weed	Verbenaceae	Environmental weed	Typically significant	Extensive potential for further spread	Highly invasive	Moderate	Medium	32.2	Very high
<i>Pinus halepensis</i>	Aleppo Pine	Pinaceae	Environmental weed	Typically significant	Extensive potential for further spread	Highly invasive	Moderate	Medium	32.2	Very high
<i>Pinus nigra</i> subsp. <i>laricio</i>	Corsican Pine	Pinaceae	Environmental weed	Typically significant	Extensive potential for further spread	Moderately invasive	Moderate	Medium	32.2	Very high
<i>Pinus pinaster</i>	Cluster Pine	Pinaceae	Environmental weed	Typically significant	Extensive potential for further spread	Highly invasive	Moderate	Medium	32.2	Very high
<i>Piptochaetium bicolor</i>	Bunch-grass	Poaceae	Environmental weed	Typically significant	Early stage of invasion	Highly invasive	Moderate	Medium	32.2	Very high
<i>Piptochaetium uruguense</i>	Uruguayan Bunch-grass	Poaceae	Environmental weed	Typically significant	Early stage of invasion	Highly invasive	Moderate	Medium	32.2	Very high
<i>Polygala myrtifolia</i>	Myrtle-leaf Milkwort	Polygalaceae	Environmental weed	Typically significant	Extensive potential for further spread	Highly invasive	Moderate	Medium	32.2	Very high

Scientific Name	Common Name	Family	Weed status in Victoria	Impact on natural systems	Area of potential distribution remaining	Potential for invasion	Rate of dispersal	Range of susceptible habitat types	Risk Ranking Score	Risk Rating
<i>Psoralea pinnata</i>	Blue Psoralea	Fabaceae	Environmental weed	Typically significant	Extensive potential for further spread	Highly invasive	Moderate	Medium	32.2	Very high
<i>Pyracantha angustifolia</i>	Orange Firethorn	Rosaceae	Environmental weed	Occasionally significant	Early stage of invasion	Moderately invasive	Rapid	Medium	32.2	Very high
<i>Pyracantha rogersiana</i>	Firethorn	Rosaceae	Environmental weed	Typically significant	Early stage of invasion	Moderately invasive	Rapid	Medium	32.2	Very high
<i>Pyrus calleryana</i>	Callery Pear	Rosaceae	Environmental weed	Typically significant	Extensive potential for further spread	Highly invasive	Moderate	Medium	32.2	Very high
<i>Rhagodia parabolica</i>	Fragrant Saltbush	Chenopodiaceae	Environmental weed (N)	Occasionally significant	Early stage of invasion	Moderately invasive	Moderate	Medium	32.2	Very high
<i>Rhagodia spinescens</i>	Hedge Saltbush	Chenopodiaceae	Environmental weed (N)	Occasionally significant	Early stage of invasion	Moderately invasive	Moderate	Medium	32.2	Very high
<i>Rosa canina</i>	Dog Rose	Rosaceae	Environmental weed	Typically significant	Extensive potential for further spread	Moderately invasive	Moderate	Medium	32.2	Very high
<i>Senecio angulatus</i>	Climbing Groundsel	Asteraceae	Environmental weed	Typically significant	Extensive potential for further spread	Highly invasive	Moderate	Medium	32.2	Very high
<i>Sparaxis bulbifera</i>	Harlequin-flower	Iridaceae	Environmental weed	Typically significant	Extensive potential for further spread	Highly invasive	Moderate	Medium	32.2	Very high
<i>Sparaxis tricolor</i>	Tricolor Harlequin-flower	Iridaceae	Environmental weed	Typically significant	Extensive potential for further spread	Highly invasive	Moderate	Medium	32.2	Very high
<i>Tradescantia fluminensis</i>	Wandering Creeper	Commelinaceae	Environmental weed	Typically significant	Extensive potential for further spread	Highly invasive	Moderate	Medium	32.2	Very high
<i>Trifolium vesiculosum</i> var. <i>vesiculosum</i>	Arrowleaf Clover	Fabaceae	Environmental weed	Occasionally significant	Early stage of invasion	Moderately invasive	Moderate	Medium	32.2	Very high
<i>Watsonia meriana</i> var. <i>bulbillifera</i>	Bulbil Watsonia	Iridaceae	Environmental weed	Typically significant	Extensive potential for further spread	Highly invasive	Moderate	Medium	32.2	Very high
<i>Watsonia meriana</i> var. <i>meriana</i>	Merian's Bugle-lily	Iridaceae	Environmental weed	Typically significant	Extensive potential for further spread	Highly invasive	Moderate	Medium	32.2	Very high
<i>Agrostis gigantea</i>	Red-top Bent	Poaceae	Environmental weed	Typically significant	Wild populations potentially persist in Victoria	Moderately invasive	Rapid	Restricted	32.1	Very high
<i>Berkheya rigida</i>	African Thistle	Asteraceae	Environmental weed	Typically significant	Extensive potential for further spread	Highly invasive	Moderate	Restricted	32.1	Very high
<i>Callitris rhomboidea</i>	Oyster Bay Pine	Cupressaceae	Environmental weed (N)	Typically significant	Extensive potential for further spread	Highly invasive	Moderate	Restricted	32.1	Very high
<i>Carex distans</i>	Distant Sedge	Cyperaceae	Environmental weed	Typically significant	Early stage of invasion	Highly invasive	Moderate	Restricted	32.1	Very high
<i>Carex divisa</i>	Divided Sedge	Cyperaceae	Environmental weed	Typically significant	Extensive potential for further spread	Highly invasive	Moderate	Restricted	32.1	Very high
<i>Carex flacca</i>	Glaucous Sedge	Cyperaceae	Environmental weed	Typically significant	Extensive potential for further spread	Moderately invasive	Moderate	Restricted	32.1	Very high
<i>Carex leporina</i>	Oval Broom-sedge	Cyperaceae	Environmental weed	Occasionally significant	Early stage of invasion	Moderately invasive	Moderate	Restricted	32.1	Very high

Scientific Name	Common Name	Family	Weed status in Victoria	Impact on natural systems	Area of potential distribution remaining	Potential for invasion	Rate of dispersal	Range of susceptible habitat types	Risk Ranking Score	Risk Rating
<i>Carex punctata</i>	Dotted Sedge	Cyperaceae	Environmental weed	Typically significant	Extensive potential for further spread	Moderately invasive	Moderate	Restricted	32.1	Very high
<i>Carex tribuloides</i> var. <i>tribuloides</i>	Blunt Broom-sedge	Cyperaceae	Environmental weed	Occasionally significant	Early stage of invasion	Moderately invasive	Moderate	Restricted	32.1	Very high
<i>Cenchrus macrourus</i>	African Feather-grass	Poaceae	Environmental weed	Typically significant	Extensive potential for further spread	Highly invasive	Moderate	Restricted	32.1	Very high
<i>Chrysanthemoides monilifera</i> subsp. <i>rotundata</i>	Bitou Bush	Asteraceae	Environmental weed	Typically significant	Early stage of invasion	Highly invasive	Moderate	Restricted	32.1	Very high
<i>Cyathea cooperi</i>	Cicatrice Tree-fern	Cyatheaceae	Environmental weed	Occasionally significant	Early stage of invasion	Moderately invasive	Rapid	Restricted	32.1	Very high
<i>Ehrharta villosa</i>	Pyp Grass	Poaceae	Environmental weed	Typically significant	Extensive potential for further spread	Moderately invasive	Moderate	Restricted	32.1	Very high
<i>Eleocharis parvula</i>	Dwarf Spike-rush	Cyperaceae	Environmental weed	Typically significant	Early stage of invasion	Moderately invasive	Moderate	Restricted	32.1	Very high
<i>Elytrigia pungens</i>	Sea Couch-grass	Poaceae	Environmental weed	Typically significant	Extensive potential for further spread	Highly invasive	Moderate	Restricted	32.1	Very high
<i>Euphorbia platyphyllos</i>	Broad Spurge	Euphorbiaceae	Environmental weed	Occasionally significant	Early stage of invasion	Moderately invasive	Moderate	Restricted	32.1	Very high
<i>Euphorbia terracina</i>	Terracina Spurge	Euphorbiaceae	Environmental weed	Typically significant	Extensive potential for further spread	Highly invasive	Moderate	Restricted	32.1	Very high
<i>Gladiolus gueinzii</i>	Coastal Gladiolus	Iridaceae	Environmental weed	Occasionally significant	Early stage of invasion	Moderately invasive	Moderate	Restricted	32.1	Very high
<i>Glyceria declinata</i>	Manna grass	Poaceae	Environmental weed	Typically significant	Extensive potential for further spread	Highly invasive	Moderate	Restricted	32.1	Very high
<i>Glyceria fluitans</i>	Floating Sweet-grass	Poaceae	Environmental weed	Typically significant	Early stage of invasion	Highly invasive	Moderate	Restricted	32.1	Very high
<i>Glyceria maxima</i>	Reed Sweet-grass	Poaceae	Environmental weed	Typically significant	Extensive potential for further spread	Highly invasive	Moderate	Restricted	32.1	Very high
<i>Glyceria notata</i>	Floating Sweet-grass	Poaceae	Environmental weed	Typically significant	Extensive potential for further spread	Highly invasive	Moderate	Restricted	32.1	Very high
<i>Impatiens balfourii</i>	Balfour's touch-me-not	Balsaminaceae	Environmental weed	Occasionally significant	Early stage of invasion	Moderately invasive	Moderate	Restricted	32.1	Very high
<i>Impatiens sodenii</i>	Shrub Balsam	Balsaminaceae	Environmental weed	Typically significant	Early stage of invasion	Moderately invasive	Moderate	Restricted	32.1	Very high
<i>Isolepis trachysperma</i>	Club-sedge	Cyperaceae	Environmental weed	Typically significant	Early stage of invasion	Highly invasive	Moderate	Restricted	32.1	Very high
<i>Limonium companyonis</i>	Riviera Sea-lavender	Plumbaginaceae	Environmental weed	Occasionally significant	Early stage of invasion	Moderately invasive	Rapid	Restricted	32.1	Very high
<i>Limonium hyblaenum</i>	Sicilian Sea-lavender	Plumbaginaceae	Environmental weed	Typically significant	Early stage of invasion	Highly invasive	Moderate	Restricted	32.1	Very high

Scientific Name	Common Name	Family	Weed status in Victoria	Impact on natural systems	Area of potential distribution remaining	Potential for invasion	Rate of dispersal	Range of susceptible habitat types	Risk Ranking Score	Risk Rating
<i>Ludwigia arcuata</i> × <i>Ludwigia repens</i>	Creeping Water-primrose	Onagraceae	Environmental weed	Typically significant	Early stage of invasion	Highly invasive	Moderate	Restricted	32.1	Very high
<i>Paspalum distichum</i>	Water Couch	Poaceae	Environmental weed	Typically significant	Extensive potential for further spread	Highly invasive	Moderate	Restricted	32.1	Very high
<i>Pilosella aurantiaca</i> subsp. <i>aurantiaca</i>	Orange Hawkweed	Asteraceae	Environmental weed	Typically significant	Early stage of invasion	Highly invasive	Moderate	Restricted	32.1	Very high
<i>Pilosella officinarum</i> subsp. <i>officinarum</i>	Mouse-ear Hawkweed	Asteraceae	Environmental weed	Typically significant	Early stage of invasion	Highly invasive	Moderate	Restricted	32.1	Very high
<i>Pilosella piloselloides</i> subsp. <i>bauhinii</i>	King-devil Hawkweed	Asteraceae	Environmental weed	Typically significant	Early stage of invasion	Highly invasive	Moderate	Restricted	32.1	Very high
<i>Pinus contorta</i>	Lodgepole Pine	Pinaceae	Environmental weed	Typically significant	Extensive potential for further spread	Moderately invasive	Moderate	Restricted	32.1	Very high
<i>Piptatherum miliaceum</i>	Rice Millet	Poaceae	Environmental weed	Typically significant	Extensive potential for further spread	Highly invasive	Moderate	Restricted	32.1	Very high
<i>Pittosporum eugenioides</i>	Tarata	Pittosporaceae	Environmental weed	Typically significant	Extensive potential for further spread	Moderately invasive	Moderate	Restricted	32.1	Very high
<i>Polygonatum multiflorum</i>	David's Harp	Asparagaceae	Environmental weed	Typically significant	Early stage of invasion	Moderately invasive	Moderate	Restricted	32.1	Very high
<i>Prunus lusitanica</i>	Portugal Laurel	Rosaceae	Environmental weed	Typically significant	Extensive potential for further spread	Highly invasive	Moderate	Restricted	32.1	Very high
<i>Puccinellia ciliata</i>	Menemen	Poaceae	Environmental weed	Occasionally significant	Early stage of invasion	Highly invasive	Moderate	Restricted	32.1	Very high
<i>Puccinellia distans</i>	Reflexed Saltmarsh-grass	Poaceae	Environmental weed	Typically significant	Early stage of invasion	Moderately invasive	Moderate	Restricted	32.1	Very high
<i>Rorippa sylvestris</i>	Creeping Yellow Cress	Brassicaceae	Environmental weed	Occasionally significant	Early stage of invasion	Moderately invasive	Moderate	Restricted	32.1	Very high
<i>Sagittaria macrophylla</i>	Papa de Agua	Alismataceae	Environmental weed	Typically significant	Extensive potential for further spread	Highly invasive	Moderate	Restricted	32.1	Very high
<i>Sagittaria platyphylla</i>	Delta Arrowhead	Alismataceae	Environmental weed	Typically significant	Extensive potential for further spread	Highly invasive	Moderate	Restricted	32.1	Very high
<i>Salix</i> × <i>fragilis</i> nothovar. <i>fragilis</i>	Brittle Willow	Salicaceae	Environmental weed	Typically significant	Extensive potential for further spread	Highly invasive	Moderate	Restricted	32.1	Very high
<i>Salix</i> × <i>fragilis</i> nothovar. <i>furcata</i>	Crack Willow	Salicaceae	Environmental weed	Typically significant	Extensive potential for further spread	Highly invasive	Moderate	Restricted	32.1	Very high
<i>Salix</i> × <i>mollissima</i>	Sharp Stipuled Willow	Salicaceae	Environmental weed	Typically significant	Early stage of invasion	Highly invasive	Moderate	Restricted	32.1	Very high
<i>Salix</i> × <i>pendulina</i>	Weeping Willow	Salicaceae	Environmental weed	Typically significant	Early stage of invasion	Highly invasive	Moderate	Restricted	32.1	Very high
<i>Salix</i> × <i>reichardtii</i>	Pussy Willow	Salicaceae	Environmental weed	Typically significant	Extensive potential for further spread	Highly invasive	Moderate	Restricted	32.1	Very high



Scientific Name	Common Name	Family	Weed status in Victoria	Impact on natural systems	Area of potential distribution remaining	Potential for invasion	Rate of dispersal	Range of susceptible habitat types	Risk Ranking Score	Risk Rating
<i>Salix × sepulcralis</i> nothovar. <i>chrysocoma</i>	Weeping Willow	Salicaceae	Environmental weed	Typically significant	Early stage of invasion	Highly invasive	Moderate	Restricted	32.1	Very high
<i>Salix × sepulcralis</i> nothovar. <i>sepulcralis</i>	Weeping Willow	Salicaceae	Environmental weed	Typically significant	Early stage of invasion	Highly invasive	Moderate	Restricted	32.1	Very high
<i>Salix babylonica</i>	Weeping Willow	Salicaceae	Environmental weed	Typically significant	Extensive potential for further spread	Highly invasive	Moderate	Restricted	32.1	Very high
<i>Salix matsudana</i> 'Tortuosa'	Tortured Willow	Salicaceae	Environmental weed	Typically significant	Early stage of invasion	Highly invasive	Moderate	Restricted	32.1	Very high
<i>Salix nigra</i>	Black Willow	Salicaceae	Environmental weed	Typically significant	Extensive potential for further spread	Highly invasive	Moderate	Restricted	32.1	Very high
<i>Salix purpurea</i>	Purple Osier	Salicaceae	Environmental weed	Typically significant	Early stage of invasion	Highly invasive	Moderate	Restricted	32.1	Very high
<i>Salvinia molesta</i>	Salvinia	Salviniaceae	Environmental weed	Typically significant	Early stage of invasion	Highly invasive	Moderate	Restricted	32.1	Very high
<i>Schoenoplectus mucronatus</i>	Rice-marsh Bulrush	Cyperaceae	Environmental weed	Typically significant	Early stage of invasion	Moderately invasive	Moderate	Restricted	32.1	Very high
<i>Sorbus aucuparia</i>	Rowan	Rosaceae	Environmental weed	Typically significant	Early stage of invasion	Moderately invasive	Moderate	Restricted	32.1	Very high
<i>Tribolium uniolae</i>	Haas Grass	Poaceae	Environmental weed	Typically significant	Early stage of invasion	Highly invasive	Moderate	Restricted	32.1	Very high
<i>Triglochin scilloides</i>	Awl-leaved Lilaea	Juncaginaceae	Environmental weed	Typically significant	Extensive potential for further spread	Highly invasive	Moderate	Restricted	32.1	Very high
<i>Viola odorata</i>	Common Violet	Violaceae	Environmental weed	Typically significant	Extensive potential for further spread	Moderately invasive	Moderate	Restricted	32.1	Very high
<i>Wachendorfia thyrsiflora</i>	Red Root	Haemodoraceae	Environmental weed	Typically significant	Early stage of invasion	Highly invasive	Moderate	Restricted	32.1	Very high
<i>Xanthium strumarium</i>	Noogoora Burr	Asteraceae	Environmental weed	Typically significant	Extensive potential for further spread	Highly invasive	Moderate	Restricted	32.1	Very high
<i>Zantedeschia aethiopica</i>	White Arum-lily	Araceae	Environmental weed	Typically significant	Extensive potential for further spread	Highly invasive	Moderate	Restricted	32.1	Very high
<i>Acacia acuminata</i>	Jam Tree	Fabaceae	Environmental weed	Occasionally significant	Early stage of invasion	Moderately invasive	Slow	Extensive	31.3	Very high
<i>Acer negundo</i>	Box Elder	Sapindaceae	Environmental weed	Typically significant	Extensive potential for further spread	Somewhat invasive	Rapid	Extensive	31.3	Very high
<i>Allocasuarina diminuta</i> subsp. <i>diminuta</i>	Broombush Sheoak	Casuarinaceae	Environmental weed	Typically significant	Early stage of invasion	Moderately invasive	Slow	Extensive	31.3	Very high
<i>Arbutus unedo</i>	Strawberry Tree	Ericaceae	Environmental weed	Typically significant	Extensive potential for further spread	Somewhat invasive	Moderate	Extensive	31.3	Very high
<i>Callitris oblonga</i> subsp. <i>oblonga</i>	Tasmanian Cypress-pine	Cupressaceae	Environmental weed	Typically significant	Early stage of invasion	Somewhat invasive	Slow	Extensive	31.3	Very high

Scientific Name	Common Name	Family	Weed status in Victoria	Impact on natural systems	Area of potential distribution remaining	Potential for invasion	Rate of dispersal	Range of susceptible habitat types	Risk Ranking Score	Risk Rating
<i>Cistus creticus</i>	Pink Rock-rose	Cistaceae	Environmental weed	Occasionally significant	Early stage of invasion	Somewhat invasive	Slow	Extensive	31.3	Very high
<i>Cylindropuntia imbricata</i> var. <i>imbricata</i>	Devil's Rope	Cactaceae	Environmental weed	Typically significant	Early stage of invasion	Highly invasive	Slow	Extensive	31.3	Very high
<i>Eucalyptus conferruminata</i>	Bald Island Marlock	Myrtaceae	Environmental weed	Typically significant	Early stage of invasion	Moderately invasive	Slow	Extensive	31.3	Very high
<i>Gladiolus carneus</i>	Broad-leaf Painted-lady	Iridaceae	Environmental weed	Typically significant	Early stage of invasion	Highly invasive	Slow	Extensive	31.3	Very high
<i>Gleditsia triacanthos</i>	Honey Locust	Fabaceae	Environmental weed	Typically significant	Early stage of invasion	Highly invasive	Slow	Extensive	31.3	Very high
<i>Lathyrus latifolius</i>	Everlasting Pea	Fabaceae	Environmental weed	Occasionally significant	Early stage of invasion	Somewhat invasive	Slow	Extensive	31.3	Very high
<i>Opuntia elata</i>	Riverina Pear	Cactaceae	Environmental weed	Typically significant	Extensive potential for further spread	Highly invasive	Slow	Extensive	31.3	Very high
<i>Opuntia elatior</i>	Red-flower Prickly-pear	Cactaceae	Environmental weed	Typically significant	Early stage of invasion	Moderately invasive	Slow	Extensive	31.3	Very high
<i>Oxalis pes-caprae</i>	Soursob	Oxalidaceae	Environmental weed	Typically significant	Extensive potential for further spread	Highly invasive	Slow	Extensive	31.3	Very high
<i>Acacia elata</i>	Cedar Wattle	Fabaceae	Environmental weed	Typically significant	Extensive potential for further spread	Highly invasive	Slow	Medium	31.2	High
<i>Acacia extensa</i>	Wiry Wattle	Fabaceae	Environmental weed	Typically significant	Early stage of invasion	Moderately invasive	Slow	Medium	31.2	High
<i>Acacia prominens</i>	Golden Rain Wattle	Fabaceae	Environmental weed	Typically significant	Extensive potential for further spread	Moderately invasive	Slow	Medium	31.2	High
<i>Acacia rostellifera</i>	Summer-scented Wattle	Fabaceae	Environmental weed	Typically significant	Early stage of invasion	Moderately invasive	Slow	Medium	31.2	High
<i>Allium triquetrum</i>	Three-Cornered Garlic	Amaryllidaceae	Environmental weed	Typically significant	Extensive potential for further spread	Highly invasive	Slow	Medium	31.2	High
<i>Anredera cordifolia</i>	Madeira Vine	Basellaceae	Environmental weed	Typically significant	Extensive potential for further spread	Highly invasive	Slow	Medium	31.2	High
<i>Asteriscus spinosus</i>	Spiny Golden Star	Asteraceae	Environmental weed	Occasionally significant	Early stage of invasion	Somewhat invasive	Moderate	Medium	31.2	High
<i>Austrocylindropuntia cylindrica</i>	Cane Cactus	Cactaceae	Environmental weed	Typically significant	Extensive potential for further spread	Highly invasive	Slow	Medium	31.2	High
<i>Carex disticha</i>	Brown Sedge	Cyperaceae	Environmental weed	Occasionally significant	Early stage of invasion	Somewhat invasive	Moderate	Medium	31.2	High
<i>Carex divulsa</i> subsp. <i>divulsa</i>	Grey Sedge	Cyperaceae	Environmental weed	Typically significant	Early stage of invasion	Moderately invasive	Slow	Medium	31.2	High
<i>Carpobrotus chilensis</i>	Chilean Pigface	Aizoaceae	Environmental weed	Typically significant	Extensive potential for further spread	Highly invasive	Slow	Medium	31.2	High
<i>Casuarina glauca</i>	Swamp Oak	Casuarinaceae	Environmental weed	Typically significant	Extensive potential for further spread	Moderately invasive	Slow	Medium	31.2	High

Scientific Name	Common Name	Family	Weed status in Victoria	Impact on natural systems	Area of potential distribution remaining	Potential for invasion	Rate of dispersal	Range of susceptible habitat types	Risk Ranking Score	Risk Rating
<i>Cenchrus echinatus</i>	Mossman River Grass	Poaceae	Environmental weed	Typically significant	Extensive potential for further spread	Moderately invasive	Slow	Medium	31.2	High
<i>Chasmanthe aethiopica</i>	Cobra Lily	Iridaceae	Environmental weed	Typically significant	Early stage of invasion	Moderately invasive	Slow	Medium	31.2	High
<i>Cistus inflatus</i>	White Rock-rose	Cistaceae	Environmental weed	Typically significant	Early stage of invasion	Moderately invasive	Slow	Medium	31.2	High
<i>Cistus salviifolius</i>	Sage-leaf Rock-rose	Cistaceae	Environmental weed	Occasionally significant	Early stage of invasion	Somewhat invasive	Slow	Medium	31.2	High
<i>Clematis flammula</i> subsp. <i>flammula</i>	Old Man's Beard	Ranunculaceae	Environmental weed	Occasionally significant	Early stage of invasion	Somewhat invasive	Slow	Medium	31.2	High
<i>Cotyledon orbiculata</i> var. <i>oblonga</i>	Pig's Ear	Crassulaceae	Environmental weed	Typically significant	Extensive potential for further spread	Highly invasive	Slow	Medium	31.2	High
<i>Crassula biplanata</i>	Spatula-leaf Crassula	Crassulaceae	Environmental weed	Typically significant	Early stage of invasion	Moderately invasive	Slow	Medium	31.2	High
<i>Crassula sarmentosa</i> var. <i>sarmentosa</i>	Trailing Jade	Crassulaceae	Environmental weed	Typically significant	Early stage of invasion	Moderately invasive	Slow	Medium	31.2	High
<i>Crassula spathulata</i>	Fairy Crassula	Crassulaceae	Environmental weed	Typically significant	Early stage of invasion	Somewhat invasive	Slow	Medium	31.2	High
<i>Cylindropuntia kleiniae</i>	Klein's Cholla	Cactaceae	Environmental weed	Typically significant	Early stage of invasion	Highly invasive	Slow	Medium	31.2	High
<i>Cylindropuntia pallida</i>	White-spined Hudson Pear	Cactaceae	Environmental weed	Typically significant	Early stage of invasion	Highly invasive	Slow	Medium	31.2	High
<i>Cylindropuntia spinosior</i>	Cane Cholla	Cactaceae	Environmental weed	Typically significant	Early stage of invasion	Highly invasive	Slow	Medium	31.2	High
<i>Cylindropuntia tunicata</i>	Brown-spined Hudson Pear	Cactaceae	Environmental weed	Typically significant	Early stage of invasion	Highly invasive	Slow	Medium	31.2	High
<i>Dimorphotheca ecklonis</i>	Cape Daisy	Asteraceae	Environmental weed	Occasionally significant	Early stage of invasion	Somewhat invasive	Slow	Medium	31.2	High
<i>Dimorphotheca fruticosa</i>	Trailing African Daisy	Asteraceae	Environmental weed	Typically significant	Early stage of invasion	Moderately invasive	Slow	Medium	31.2	High
<i>Dimorphotheca jucunda</i>	Freeway Daisy	Asteraceae	Environmental weed	Typically significant	Early stage of invasion	Moderately invasive	Slow	Medium	31.2	High
<i>Echinopsis schickendantzii</i>	Hedgehog Cactus	Cactaceae	Environmental weed	Typically significant	Early stage of invasion	Highly invasive	Slow	Medium	31.2	High
<i>Eragrostis cylindriflora</i>	Cylinderflower Love-grass	Poaceae	Environmental weed	Occasionally significant	Early stage of invasion	Somewhat invasive	Rapid	Medium	31.2	High
<i>Erica discolor</i>	Two-toned Heath	Ericaceae	Environmental weed	Occasionally significant	Early stage of invasion	Somewhat invasive	Moderate	Medium	31.2	High
<i>Eucalyptus cladocalyx</i>	Sugar Gum	Myrtaceae	Environmental weed	Typically significant	Extensive potential for further spread	Highly invasive	Slow	Medium	31.2	High
<i>Eucalyptus saligna</i>	Sydney Blue Gum	Myrtaceae	Environmental weed	Typically significant	Early stage of invasion	Somewhat invasive	Slow	Medium	31.2	High

Scientific Name	Common Name	Family	Weed status in Victoria	Impact on natural systems	Area of potential distribution remaining	Potential for invasion	Rate of dispersal	Range of susceptible habitat types	Risk Ranking Score	Risk Rating
<i>Eucalyptus scias</i> subsp. <i>scias</i>	Large-fruited Red Mahogany	Myrtaceae	Environmental weed	Typically significant	Early stage of invasion	Somewhat invasive	Slow	Medium	31.2	High
<i>Eucalyptus stricklandii</i>	Strickland's Gum	Myrtaceae	Environmental weed	Typically significant	Extensive potential for further spread	Somewhat invasive	Slow	Medium	31.2	High
<i>Eucalyptus woodwardii</i>	Lemon Flowered Gum	Myrtaceae	Environmental weed	Typically significant	Extensive potential for further spread	Somewhat invasive	Slow	Medium	31.2	High
<i>Euphorbia exigua</i>	Dwarf Spurge	Euphorbiaceae	Environmental weed	Occasionally significant	Early stage of invasion	Moderately invasive	Slow	Medium	31.2	High
<i>Fallopia japonica</i> var. <i>compacta</i>	Dwarf Japanese Knotweed	Polygonaceae	Environmental weed	Occasionally significant	Early stage of invasion	Moderately invasive	Slow	Medium	31.2	High
<i>Fallopia sachalinensis</i>	Giant Knotweed	Polygonaceae	Environmental weed	Typically significant	Early stage of invasion	Somewhat invasive	Moderate	Medium	31.2	High
<i>Fraxinus excelsior</i>	European Ash	Oleaceae	Environmental weed	Typically significant	Early stage of invasion	Somewhat invasive	Moderate	Medium	31.2	High
<i>Freesia leichtlinii</i>	Freesia	Iridaceae	Environmental weed	Typically significant	Extensive potential for further spread	Highly invasive	Slow	Medium	31.2	High
<i>Genista stenopetala</i>	Madeira Broom	Fabaceae	Environmental weed	Typically significant	Extensive potential for further spread	Highly invasive	Slow	Medium	31.2	High
<i>Geranium robertianum</i>	Herb Robert	Geraniaceae	Environmental weed	Occasionally significant	Early stage of invasion	Somewhat invasive	Moderate	Medium	31.2	High
<i>Gladiolus × colvillei</i>	Scarlet Gladiolus	Iridaceae	Environmental weed	Typically significant	Early stage of invasion	Highly invasive	Slow	Medium	31.2	High
<i>Grevillea 'Poorinda Constance'</i>	Grevillea Poorinda Constance	Proteaceae	Environmental weed	Occasionally significant	Early stage of invasion	Moderately invasive	Slow	Medium	31.2	High
<i>Hakea drupacea</i>	Sweet Hakea	Proteaceae	Environmental weed	Typically significant	Extensive potential for further spread	Highly invasive	Slow	Medium	31.2	High
<i>Hakea elliptica</i>	Oval-leaf Hakea	Proteaceae	Environmental weed	Occasionally significant	Early stage of invasion	Moderately invasive	Slow	Medium	31.2	High
<i>Hakea prostrata</i>	Harsh Hakea	Proteaceae	Environmental weed	Occasionally significant	Early stage of invasion	Somewhat invasive	Slow	Medium	31.2	High
<i>Hakea undulata</i>	Wavy-leaved Hakea	Proteaceae	Environmental weed	Occasionally significant	Early stage of invasion	Moderately invasive	Slow	Medium	31.2	High
<i>Hesperocyparis glabra</i>	Smooth Arizona Cypress	Cupressaceae	Environmental weed	Typically significant	Early stage of invasion	Somewhat invasive	Slow	Medium	31.2	High
<i>Hesperocyparis lusitanica</i>	Cedar of Goa	Cupressaceae	Environmental weed	Typically significant	Early stage of invasion	Moderately invasive	Slow	Medium	31.2	High
<i>Hyparrhenia hirta</i>	Tambookie Grass	Poaceae	Environmental weed	Occasionally significant	Early stage of invasion	Somewhat invasive	Moderate	Medium	31.2	High
<i>Hypericum grandifolium</i>	Malfurada	Hypericaceae	Environmental weed	Occasionally significant	Early stage of invasion	Moderately invasive	Slow	Medium	31.2	High
<i>Ipomoea indica</i>	Blue Morning Glory	Convolvulaceae	Environmental weed	Typically significant	Extensive potential for further spread	Highly invasive	Slow	Medium	31.2	High

Scientific Name	Common Name	Family	Weed status in Victoria	Impact on natural systems	Area of potential distribution remaining	Potential for invasion	Rate of dispersal	Range of susceptible habitat types	Risk Ranking Score	Risk Rating
<i>Iris orientalis</i>	Yellow-band Iris	Iridaceae	Environmental weed	Occasionally significant	Early stage of invasion	Moderately invasive	Slow	Medium	31.2	High
<i>Iva axillaris</i>	Poverty Weed	Asteraceae	Environmental weed	Occasionally significant	Early stage of invasion	Somewhat invasive	Moderate	Medium	31.2	High
<i>Ixia campanulata</i>	Crimson Ixia	Iridaceae	Environmental weed	Occasionally significant	Early stage of invasion	Moderately invasive	Slow	Medium	31.2	High
<i>Ixia longituba</i>	Ixia	Iridaceae	Environmental weed	Occasionally significant	Early stage of invasion	Somewhat invasive	Slow	Medium	31.2	High
<i>Jasminum mesnyi</i>	Primrose Jasmin	Oleaceae	Environmental weed	Occasionally significant	Early stage of invasion	Somewhat invasive	Moderate	Medium	31.2	High
<i>Jasminum polyanthum</i>	Winter Jasmine	Oleaceae	Environmental weed	Occasionally significant	Early stage of invasion	Somewhat invasive	Moderate	Medium	31.2	High
<i>Kunzea baxteri</i>	Scarlet Kunzea	Myrtaceae	Environmental weed	Occasionally significant	Early stage of invasion	Moderately invasive	Slow	Medium	31.2	High
<i>Lavandula stoechas</i> subsp. <i>stoechas</i>	Topped Lavender	Lamiaceae	Environmental weed	Typically significant	Extensive potential for further spread	Highly invasive	Slow	Medium	31.2	High
<i>Lessertia frutescens</i>	Bladder Senna	Fabaceae	Environmental weed	Typically significant	Extensive potential for further spread	Moderately invasive	Slow	Medium	31.2	High
<i>Ligustrum ovalifolium</i>	Hedge Privet	Oleaceae	Environmental weed	Typically significant	Extensive potential for further spread	Somewhat invasive	Rapid	Medium	31.2	High
<i>Maurantherum paludosum</i>	Baby Marguerite	Asteraceae	Environmental weed	Occasionally significant	Early stage of invasion	Somewhat invasive	Moderate	Medium	31.2	High
<i>Melaleuca densa</i>	Lemon Honey-myrtle	Myrtaceae	Environmental weed	Occasionally significant	Early stage of invasion	Moderately invasive	Slow	Medium	31.2	High
<i>Melaleuca hypericifolia</i>	Hillock Bush	Myrtaceae	Environmental weed	Typically significant	Extensive potential for further spread	Highly invasive	Slow	Medium	31.2	High
<i>Moraea aristata</i>	Peacock Iris	Iridaceae	Environmental weed	Occasionally significant	Early stage of invasion	Moderately invasive	Slow	Medium	31.2	High
<i>Moraea lewisiae</i>	Golden Iris	Iridaceae	Environmental weed	Occasionally significant	Early stage of invasion	Moderately invasive	Slow	Medium	31.2	High
<i>Moraea spathulata</i>	Spathulate Butterfly Lily	Iridaceae	Environmental weed	Occasionally significant	Early stage of invasion	Moderately invasive	Slow	Medium	31.2	High
<i>Nerine flexuosa</i>	Day Lily	Amaryllidaceae	Environmental weed	Occasionally significant	Early stage of invasion	Somewhat invasive	Slow	Medium	31.2	High
<i>Opuntia aurantiaca</i>	Tiger Pear	Cactaceae	Environmental weed	Typically significant	Early stage of invasion	Highly invasive	Slow	Medium	31.2	High
<i>Opuntia engelmannii</i> var. <i>engelmannii</i>	Cow Tongue Prickly-pear	Cactaceae	Environmental weed	Typically significant	Early stage of invasion	Highly invasive	Slow	Medium	31.2	High
<i>Opuntia leucotricha</i>	Aaron's Beard Prickly-pear	Cactaceae	Environmental weed	Typically significant	Early stage of invasion	Moderately invasive	Slow	Medium	31.2	High
<i>Opuntia microdasys</i>	Rabbit-ears	Cactaceae	Environmental weed	Typically significant	Early stage of invasion	Highly invasive	Slow	Medium	31.2	High

Scientific Name	Common Name	Family	Weed status in Victoria	Impact on natural systems	Area of potential distribution remaining	Potential for invasion	Rate of dispersal	Range of susceptible habitat types	Risk Ranking Score	Risk Rating
<i>Opuntia monacantha</i>	Drooping Prickly-pear	Cactaceae	Environmental weed	Typically significant	Extensive potential for further spread	Highly invasive	Slow	Medium	31.2	High
<i>Opuntia polyacantha</i> var. <i>erinacea</i>	Plains Prickly-pear	Cactaceae	Environmental weed	Typically significant	Early stage of invasion	Highly invasive	Slow	Medium	31.2	High
<i>Opuntia puberula</i>	Blind Prickly-pear	Cactaceae	Environmental weed	Typically significant	Extensive potential for further spread	Highly invasive	Slow	Medium	31.2	High
<i>Opuntia robusta</i>	Wheel Cactus	Cactaceae	Environmental weed	Typically significant	Extensive potential for further spread	Highly invasive	Slow	Medium	31.2	High
<i>Opuntia schickendantzii</i>	Lion's Tongue	Cactaceae	Environmental weed	Typically significant	Early stage of invasion	Highly invasive	Slow	Medium	31.2	High
<i>Oxalis obtusa</i>	Yellow-eye Wood-sorrel	Oxalidaceae	Environmental weed	Occasionally significant	Early stage of invasion	Somewhat invasive	Slow	Medium	31.2	High
<i>Oxalis purpurea</i>	Large-flower Wood-sorrel	Oxalidaceae	Environmental weed	Typically significant	Extensive potential for further spread	Moderately invasive	Slow	Medium	31.2	High
<i>Pinus jeffreyi</i>	Jeffrey Pine	Pinaceae	Environmental weed	Typically significant	Early stage of invasion	Somewhat invasive	Slow	Medium	31.2	High
<i>Pinus muricata</i>	Bishop Pine	Pinaceae	Environmental weed	Typically significant	Early stage of invasion	Somewhat invasive	Slow	Medium	31.2	High
<i>Pinus ponderosa</i>	Ponderosa Pine	Pinaceae	Environmental weed	Typically significant	Early stage of invasion	Moderately invasive	Slow	Medium	31.2	High
<i>Pinus sabiniana</i>	California Foothill Pine	Pinaceae	Environmental weed	Occasionally significant	Early stage of invasion	Somewhat invasive	Slow	Medium	31.2	High
<i>Pinus wallichiana</i>	Blue Pine	Pinaceae	Environmental weed	Typically significant	Early stage of invasion	Moderately invasive	Slow	Medium	31.2	High
<i>Pittosporum tenuifolium</i>	Kohuhu	Pittosporaceae	Environmental weed	Occasionally significant	Early stage of invasion	Somewhat invasive	Moderate	Medium	31.2	High
<i>Podalyria sericea</i>	Silky Podalyria	Fabaceae	Environmental weed	Typically significant	Extensive potential for further spread	Moderately invasive	Slow	Medium	31.2	High
<i>Prunus cerasus</i>	Sour Cherry	Rosaceae	Environmental weed	Typically significant	Early stage of invasion	Somewhat invasive	Slow	Medium	31.2	High
<i>Prunus domestica</i>	Plum	Rosaceae	Environmental weed	Typically significant	Early stage of invasion	Moderately invasive	Slow	Medium	31.2	High
<i>Prunus persica</i> var. <i>persica</i>	Peach	Rosaceae	Environmental weed	Typically significant	Early stage of invasion	Moderately invasive	Slow	Medium	31.2	High
<i>Prunus yedoensis</i>	Yoshino Cherry	Rosaceae	Environmental weed	Typically significant	Early stage of invasion	Moderately invasive	Slow	Medium	31.2	High
<i>Psilocalon granulicaule</i>	Wiry Noon-flower	Aizoaceae	Environmental weed	Typically significant	Extensive potential for further spread	Highly invasive	Slow	Medium	31.2	High
<i>Sanguisorba minor</i> subsp. <i>magnolii</i>	Salad Burnet	Rosaceae	Environmental weed	Occasionally significant	Early stage of invasion	Somewhat invasive	Moderate	Medium	31.2	High
<i>Sedum album</i>	White Stonecrop	Crassulaceae	Environmental weed	Occasionally significant	Early stage of invasion	Somewhat invasive	Slow	Medium	31.2	High

Scientific Name	Common Name	Family	Weed status in Victoria	Impact on natural systems	Area of potential distribution remaining	Potential for invasion	Rate of dispersal	Range of susceptible habitat types	Risk Ranking Score	Risk Rating
<i>Solidago chilensis</i>	Brazilian Arnica	Asteraceae	Environmental weed	Occasionally significant	Early stage of invasion	Moderately invasive	Slow	Medium	31.2	High
<i>Spartium junceum</i>	Spanish Broom	Fabaceae	Environmental weed	Occasionally significant	Early stage of invasion	Moderately invasive	Slow	Medium	31.2	High
<i>Sphaerocarpos texanus</i>	Texas Balloonwort	Sphaerocarpaceae	Environmental weed	Occasionally significant	Early stage of invasion	Somewhat invasive	Rapid	Medium	31.2	High
<i>Stenotaphrum secundatum</i>	Buffalo Grass	Poaceae	Environmental weed	Typically significant	Extensive potential for further spread	Highly invasive	Slow	Medium	31.2	High
<i>Taraxacum gracilens</i>	Dandelion	Asteraceae	Environmental weed	Occasionally significant	Early stage of invasion	Somewhat invasive	Rapid	Medium	31.2	High
<i>Vinca major</i>	Blue Periwinkle	Apocynaceae	Environmental weed	Typically significant	Extensive potential for further spread	Highly invasive	Slow	Medium	31.2	High
<i>Watsonia borbonica</i>	Rosy Watsonia	Iridaceae	Environmental weed	Typically significant	Extensive potential for further spread	Highly invasive	Slow	Medium	31.2	High
<i>Watsonia marginata</i>	Bordered Watsonia	Iridaceae	Environmental weed	Typically significant	Wild populations potentially persist in Victoria	Highly invasive	Slow	Medium	31.2	High
<i>Watsonia versfeldii</i>	Pink Watsonia	Iridaceae	Environmental weed	Typically significant	Extensive potential for further spread	Highly invasive	Slow	Medium	31.2	High
<i>Yucca gloriosa</i>	Palm Lily	Asparagaceae	Environmental weed	Occasionally significant	Early stage of invasion	Somewhat invasive	Slow	Medium	31.2	High
<i>Zephyranthes candida</i>	White Windflower	Amaryllidaceae	Environmental weed	Occasionally significant	Early stage of invasion	Moderately invasive	Slow	Medium	31.2	High
<i>Acanthus mollis</i>	Bear's Breech	Acanthaceae	Environmental weed	Typically significant	Extensive potential for further spread	Somewhat invasive	Slow	Restricted	31.1	High
<i>Agave americana</i>	Century Plant	Asparagaceae	Environmental weed	Typically significant	Extensive potential for further spread	Somewhat invasive	Slow	Restricted	31.1	High
<i>Ailanthus altissima</i>	Tree of Heaven	Simaroubaceae	Environmental weed	Typically significant	Extensive potential for further spread	Somewhat invasive	Slow	Restricted	31.1	High
<i>Alliaria petiolata</i>	Garlic Mustard	Brassicaceae	Environmental weed	Occasionally significant	Early stage of invasion	Moderately invasive	Slow	Restricted	31.1	High
<i>Apera interrupta</i>	Dense Silky-bent	Poaceae	Environmental weed	Occasionally significant	Early stage of invasion	Somewhat invasive	Moderate	Restricted	31.1	High
<i>Arundo donax</i>	Giant Reed	Poaceae	Environmental weed	Typically significant	Extensive potential for further spread	Somewhat invasive	Slow	Restricted	31.1	High
<i>Babiana angustifolia</i>	Baboon Flower	Iridaceae	Environmental weed	Occasionally significant	Early stage of invasion	Moderately invasive	Slow	Restricted	31.1	High
<i>Berberis thunbergii</i>	Red Barbary	Berberidaceae	Environmental weed	Typically significant	Wild populations potentially persist in Victoria	Somewhat invasive	Slow	Restricted	31.1	High
<i>Betula pendula</i>	Silver Birch	Betulaceae	Environmental weed	Occasionally significant	Early stage of invasion	Somewhat invasive	Moderate	Restricted	31.1	High
<i>Bryophyllum × houghtonii</i>	Mother-of-millions	Crassulaceae	Environmental weed	Typically significant	Early stage of invasion	Moderately invasive	Slow	Restricted	31.1	High

Scientific Name	Common Name	Family	Weed status in Victoria	Impact on natural systems	Area of potential distribution remaining	Potential for invasion	Rate of dispersal	Range of susceptible habitat types	Risk Ranking Score	Risk Rating
<i>Bryophyllum delagoense</i>	Mother-of-millions	Crassulaceae	Environmental weed	Typically significant	Early stage of invasion	Highly invasive	Slow	Restricted	31.1	High
<i>Cabomba caroliniana</i> var. <i>caroliniana</i>	Cabomba	Cabombaceae	Environmental weed	Typically significant	Early stage of invasion	Highly invasive	Slow	Restricted	31.1	High
<i>Carex pendula</i>	Giant Sedge	Cyperaceae	Environmental weed	Typically significant	Early stage of invasion	Moderately invasive	Slow	Restricted	31.1	High
<i>Carpobrotus edulis</i>	Hottentot Fig	Aizoaceae	Environmental weed	typically significant	Extensive potential for further spread	Highly invasive	Slow	Restricted	31.1	High
<i>Centaurea montana</i>	Perennial Cornflower	Asteraceae	Environmental weed	Occasionally significant	Early stage of invasion	Somewhat invasive	Moderate	Restricted	31.1	High
<i>Claytonia perfoliata</i> subsp. <i>perfoliata</i>	Miner's Lettuce	Montiaceae	Environmental weed	Typically significant	Extensive potential for further spread	Highly invasive	Slow	Restricted	31.1	High
<i>Conicosia pugioniformis</i> subsp. <i>muirii</i>	Narrow-leaved Iceplant	Aizoaceae	Environmental weed	Occasionally significant	Early stage of invasion	Somewhat invasive	Slow	Restricted	31.1	High
<i>Cotyledon orbiculata</i> var. <i>orbiculata</i>	Pig's Ear	Crassulaceae	Environmental weed	Typically significant	Early stage of invasion	Moderately invasive	Slow	Restricted	31.1	High
<i>Crassula ericoides</i> subsp. <i>ericoides</i>	Reptile Crassula	Crassulaceae	Environmental weed	Occasionally significant	Early stage of invasion	Moderately invasive	Slow	Restricted	31.1	High
<i>Crassula multicava</i> subsp. <i>multicava</i>	Shade Crassula	Crassulaceae	Environmental weed	Typically significant	Extensive potential for further spread	Highly invasive	Slow	Restricted	31.1	High
<i>Crassula muscosa</i> var. <i>muscosa</i>	Rattail Crassula	Crassulaceae	Environmental weed	Typically significant	Early stage of invasion	Moderately invasive	Slow	Restricted	31.1	High
<i>Crassula tetragona</i> subsp. <i>robusta</i>	Shrubby Crassula	Crassulaceae	Environmental weed	Typically significant	Early stage of invasion	Moderately invasive	Slow	Restricted	31.1	High
<i>Erythranthe guttata</i>	Monkey Musk	Phrymaceae	Environmental weed	Occasionally significant	Early stage of invasion	Somewhat invasive	Slow	Restricted	31.1	High
<i>Euryops chrysanthemoides</i>	African Bush Daisy	Asteraceae	Environmental weed	Occasionally significant	Early stage of invasion	Somewhat invasive	Slow	Restricted	31.1	High
<i>Frankenia pulverulenta</i>	Mediterranean Sea-heath	Frankeniaceae	Environmental weed	Occasionally significant	Early stage of invasion	Somewhat invasive	Slow	Restricted	31.1	High
<i>Galenia secunda</i>	Galenia	Aizoaceae	Environmental weed	Typically significant	Wild populations potentially persist in Victoria	Moderately invasive	Slow	Restricted	31.1	High
<i>Gladiolus communis</i> subsp. <i>byzantinus</i>	Byzantine Gladiolus	Iridaceae	Environmental weed	Occasionally significant	Early stage of invasion	Moderately invasive	Slow	Restricted	31.1	High
<i>Gnidia squarrosa</i>	Saffron Bush	Thymelaeaceae	Environmental weed	Occasionally significant	Early stage of invasion	Somewhat invasive	Slow	Restricted	31.1	High
<i>Hedychium gardnerianum</i>	Ginger Lily	Zingiberaceae	Environmental weed	Occasionally significant	Early stage of invasion	Moderately invasive	Slow	Restricted	31.1	High
<i>Helosciadium nodiflorum</i>	Fool's Water-cress	Apiaceae	Environmental weed	Occasionally significant	Early stage of invasion	Moderately invasive	Slow	Restricted	31.1	High
<i>Hoheria populnea</i>	Hohere	Malvaceae	Environmental weed	Typically significant	Early stage of invasion	Somewhat invasive	Moderate	Restricted	31.1	High



Scientific Name	Common Name	Family	Weed status in Victoria	Impact on natural systems	Area of potential distribution remaining	Potential for invasion	Rate of dispersal	Range of susceptible habitat types	Risk Ranking Score	Risk Rating
<i>Humulus lupulus</i>	Hop	Cannabaceae	Environmental weed	Typically significant	Early stage of invasion	Somewhat invasive	Slow	Restricted	31.1	High
<i>Iris foetidissima</i>	Stinking Iris	Iridaceae	Environmental weed	Occasionally significant	Early stage of invasion	Somewhat invasive	Rapid	Restricted	31.1	High
<i>Juglans regia</i>	Walnut	Juglandaceae	Environmental weed	Occasionally significant	Early stage of invasion	Somewhat invasive	Slow	Restricted	31.1	High
<i>Juncus ensifolius</i>	Sword Rush	Juncaceae	Environmental weed	Typically significant	Early stage of invasion	Moderately invasive	Slow	Restricted	31.1	High
<i>Juncus gerardii</i> subsp. <i>gerardii</i>	Mud Rush	Juncaceae	Environmental weed	Occasionally significant	Early stage of invasion	Somewhat invasive	Slow	Restricted	31.1	High
<i>Juncus inflexus</i> subsp. <i>inflexus</i>	Hard Rush	Juncaceae	Environmental weed	Occasionally significant	Early stage of invasion	Somewhat invasive	Moderate	Restricted	31.1	High
<i>Lamium argentatum</i>	Aluminium Plant	Lamiaceae	Environmental weed	Occasionally significant	Early stage of invasion	Moderately invasive	Slow	Restricted	31.1	High
<i>Lampranthus immelmaniae</i>	Ice-plant	Aizoaceae	Environmental weed	Typically significant	Early stage of invasion	Highly invasive	Slow	Restricted	31.1	High
<i>Lampranthus tegens</i>	Little Noon-flower	Aizoaceae	Environmental weed	Occasionally significant	Early stage of invasion	Somewhat invasive	Slow	Restricted	31.1	High
<i>Leersia oryzoides</i>	Rice Cut-grass	Poaceae	Environmental weed	Typically significant	Extensive potential for further spread	Highly invasive	Slow	Restricted	31.1	High
<i>Leonotis leonurus</i>	Lion's Ear	Lamiaceae	Environmental weed	Occasionally significant	Early stage of invasion	Moderately invasive	Slow	Restricted	31.1	High
<i>Melaleuca incana</i> subsp. <i>incana</i>	Grey Honey-myrtle	Myrtaceae	Environmental weed	Occasionally significant	Early stage of invasion	Somewhat invasive	Slow	Restricted	31.1	High
<i>Melaleuca linariifolia</i>	Narrow-leaved Paperbark	Myrtaceae	Environmental weed	Occasionally significant	Early stage of invasion	Somewhat invasive	Slow	Restricted	31.1	High
<i>Melaleuca viminea</i> subsp. <i>viminea</i>	Mohan	Myrtaceae	Environmental weed	Occasionally significant	Early stage of invasion	Somewhat invasive	Slow	Restricted	31.1	High
<i>Monopsis debilis</i> var. <i>depressa</i>	Monopsis	Campanulaceae	Environmental weed	Occasionally significant	Early stage of invasion	Somewhat invasive	Moderate	Restricted	31.1	High
<i>Nymphaea × mariacea</i>	WaterLily	Nymphaeaceae	Environmental weed	Occasionally significant	Early stage of invasion	Somewhat invasive	Slow	Restricted	31.1	High
<i>Nymphaea mexicana</i>	Yellow Waterlily	Nymphaeaceae	Environmental weed	Typically significant	Extensive potential for further spread	Moderately invasive	Slow	Restricted	31.1	High
<i>Nymphaea odorata</i>	Magnolia Water Lily	Nymphaeaceae	Environmental weed	Occasionally significant	Early stage of invasion	Somewhat invasive	Slow	Restricted	31.1	High
<i>Paspalum vaginatum</i>	Salt-water Couch	Poaceae	Environmental weed	Occasionally significant	Early stage of invasion	Moderately invasive	Slow	Restricted	31.1	High
<i>Petasites pyrenaicus</i>	Butterburr	Asteraceae	Environmental weed	Typically significant	Early stage of invasion	Moderately invasive	Slow	Restricted	31.1	High
<i>Polypogon lutosus</i>	Perennial Beardgrass	Poaceae	Environmental weed	Occasionally significant	Early stage of invasion	Somewhat invasive	Moderate	Restricted	31.1	High

Scientific Name	Common Name	Family	Weed status in Victoria	Impact on natural systems	Area of potential distribution remaining	Potential for invasion	Rate of dispersal	Range of susceptible habitat types	Risk Ranking Score	Risk Rating
<i>Populus nigra 'Italica'</i>	Lombardy Poplar	Salicaceae	Environmental weed	Typically significant	Extensive potential for further spread	Highly invasive	Slow	Restricted	31.1	High
<i>Populus tremula</i>	Aspen	Salicaceae	Environmental weed	Typically significant	Extensive potential for further spread	Somewhat invasive	Slow	Restricted	31.1	High
<i>Populus × canadensis</i>	Canadian Poplar	Salicaceae	Environmental weed	Occasionally significant	Early stage of invasion	Somewhat invasive	Slow	Restricted	31.1	High
<i>Populus × canescens</i>	Grey Poplar	Salicaceae	Environmental weed	Typically significant	Extensive potential for further spread	Somewhat invasive	Slow	Restricted	31.1	High
<i>Populus yunnanensis</i>	Chinese Poplar	Salicaceae	Environmental weed	Typically significant	Early stage of invasion	Moderately invasive	Slow	Restricted	31.1	High
<i>Prosopis glandulosa</i> var. <i>glandulosa</i>	Honey Mesquite	Fabaceae	Environmental weed	Typically significant	Early stage of invasion	Somewhat invasive	Slow	Restricted	31.1	High
<i>Prosopis velutina</i>	Velvet Mesquite	Fabaceae	Environmental weed	Typically significant	Extensive potential for further spread	Highly invasive	Slow	Restricted	31.1	High
<i>Prunus laurocerasus</i>	Cherry Laurel	Rosaceae	Environmental weed	Typically significant	Extensive potential for further spread	Highly invasive	Slow	Restricted	31.1	High
<i>Psoralea arborea</i>	Stalked Psoralea	Fabaceae	Environmental weed	Occasionally significant	Early stage of invasion	Somewhat invasive	Slow	Restricted	31.1	High
<i>Ribes uva-crispa</i>	Gooseberry	Grossulariaceae	Environmental weed	Occasionally significant	Early stage of invasion	Somewhat invasive	Slow	Restricted	31.1	High
<i>Robinia pseudoacacia</i>	Locust Tree	Fabaceae	Environmental weed	Typically significant	Extensive potential for further spread	Highly invasive	Slow	Restricted	31.1	High
<i>Ruschia geminiflora</i>	Loose-flower Pigface	Aizoaceae	Environmental weed	Occasionally significant	Early stage of invasion	Moderately invasive	Slow	Restricted	31.1	High
<i>Salix alba</i> var. <i>alba</i>	White Willow	Salicaceae	Environmental weed	Typically significant	Extensive potential for further spread	Somewhat invasive	Rapid	Restricted	31.1	High
<i>Saururus cernuus</i>	Lizard's Tail	Saururaceae	Environmental weed	Typically significant	Early stage of invasion	Moderately invasive	Slow	Restricted	31.1	High
<i>Sedum rupestre</i>	Stonecrop	Crassulaceae	Environmental weed	Occasionally significant	Early stage of invasion	Somewhat invasive	Slow	Restricted	31.1	High
<i>Sedum sediforme</i>	Stonecrop	Crassulaceae	Environmental weed	Occasionally significant	Early stage of invasion	Somewhat invasive	Slow	Restricted	31.1	High
<i>Senna multiglandulosa</i>	Downy Senna	Fabaceae	Environmental weed	Occasionally significant	Early stage of invasion	Moderately invasive	Slow	Restricted	31.1	High
<i>Sequoia sempervirens</i>	Coast Redwood	Cupressaceae	Environmental weed	Typically significant	Extensive potential for further spread	Somewhat invasive	Slow	Restricted	31.1	High
<i>Spartina × townsendii</i>	Townsend's Cord-grass	Poaceae	Environmental weed	Typically significant	Extensive potential for further spread	Highly invasive	Slow	Restricted	31.1	High
<i>Spartina anglica</i>	Common Cord-grass	Poaceae	Environmental weed	Typically significant	Extensive potential for further spread	Highly invasive	Slow	Restricted	31.1	High
<i>Ulmus × hollandica</i>	Dutch Elm	Ulmaceae	Environmental weed	Typically significant	Extensive potential for further spread	Highly invasive	Slow	Restricted	31.1	High

Scientific Name	Common Name	Family	Weed status in Victoria	Impact on natural systems	Area of potential distribution remaining	Potential for invasion	Rate of dispersal	Range of susceptible habitat types	Risk Ranking Score	Risk Rating
<i>Ulmus procera</i>	English Elm	Ulmaceae	Environmental weed	Typically significant	Extensive potential for further spread	Highly invasive	Slow	Restricted	31.1	High
<i>Vaccaria hispanica</i>	Cow Soapwort	Caryophyllaceae	Environmental weed	Typically significant	Extensive potential for further spread	Somewhat invasive	Moderate	Restricted	31.1	High
<i>Veronica speciosa</i>	Showy Hebe	Plantaginaceae	Environmental weed	Occasionally significant	Early stage of invasion	Somewhat invasive	Slow	Restricted	31.1	High
<i>Viola banksii</i>	Native Violet	Violaceae	Environmental weed	Occasionally significant	Early stage of invasion	Somewhat invasive	Slow	Restricted	31.1	High
<i>Asparagus asparagoides</i>	Bridal Creeper	Asparagaceae	Environmental weed	Typically significant	Moderate potential for further spread	Highly invasive	Rapid	Extensive	23.3	High
<i>Bromus madritensis</i>	Madrid Brome	Poaceae	Environmental weed	Typically significant	Moderate potential for further spread	Highly invasive	Rapid	Extensive	23.3	High
<i>Ehrharta calycina</i>	Perennial Veldt-grass	Poaceae	Environmental weed	Typically significant	Moderate potential for further spread	Highly invasive	Rapid	Extensive	23.3	High
<i>Lycium ferocissimum</i>	African Box-thorn	Solanaceae	Environmental weed	Typically significant	Moderate potential for further spread	Highly invasive	Rapid	Extensive	23.3	High
<i>Marrubium vulgare</i>	Horehound	Lamiaceae	Environmental weed	Typically significant	Moderate potential for further spread	Highly invasive	Rapid	Extensive	23.3	High
<i>Medicago truncatula</i>	Barrel Medic	Fabaceae	Environmental weed	Typically significant	Moderate potential for further spread	Highly invasive	Rapid	Extensive	23.3	High
<i>Parapholis incurva</i>	Coast Barb-grass	Poaceae	Environmental weed	Occasionally significant	Moderate potential for further spread	Highly invasive	Rapid	Extensive	23.3	High
<i>Polypogon monspeliensis</i>	Annual Beard-grass	Poaceae	Environmental weed	Occasionally significant	Moderate potential for further spread	Highly invasive	Rapid	Extensive	23.3	High
<i>Prunus cerasifera</i>	Cherry-plum	Rosaceae	Environmental weed	Typically significant	Moderate potential for further spread	Highly invasive	Rapid	Extensive	23.3	High
<i>Rubus anglocandicans</i>	Common Blackberry	Rosaceae	Environmental weed	Typically significant	Moderate potential for further spread	Highly invasive	Rapid	Extensive	23.3	High
<i>Rubus cissburiensis</i>	Blackberry	Rosaceae	Environmental weed	Typically significant	Moderate potential for further spread	Highly invasive	Rapid	Extensive	23.3	High
<i>Rubus erythrops</i>	Blackberry	Rosaceae	Environmental weed	Typically significant	Moderate potential for further spread	Highly invasive	Rapid	Extensive	23.3	High
<i>Rubus laciniatus</i>	Cut-leaf Bramble	Rosaceae	Environmental weed	Typically significant	Moderate potential for further spread	Highly invasive	Rapid	Extensive	23.3	High
<i>Rubus leucostachys</i>	Blackberry	Rosaceae	Environmental weed	Typically significant	Moderate potential for further spread	Highly invasive	Rapid	Extensive	23.3	High
<i>Rubus polyanthemus</i>	Forest Blackberry	Rosaceae	Environmental weed	Typically significant	Moderate potential for further spread	Highly invasive	Rapid	Extensive	23.3	High
<i>Rubus ulmifolius</i> var. <i>ulmifolius</i>	Elm-leaf Blackberry	Rosaceae	Environmental weed	Typically significant	Moderate potential for further spread	Highly invasive	Rapid	Extensive	23.3	High
<i>Vulpia fasciculata</i>	Sand Fescue	Poaceae	Environmental weed	Occasionally significant	Extensive potential for further spread	Highly invasive	Rapid	Extensive	23.3	High

Scientific Name	Common Name	Family	Weed status in Victoria	Impact on natural systems	Area of potential distribution remaining	Potential for invasion	Rate of dispersal	Range of susceptible habitat types	Risk Ranking Score	Risk Rating
<i>Vulpia muralis</i>	Wall Fescue	Poaceae	Environmental weed	Occasionally significant	Moderate potential for further spread	Highly invasive	Rapid	Extensive	23.3	High
<i>Ageratina ligustrina</i>	Privet-leaved Snakeroot	Asteraceae	Environmental weed	Occasionally significant	Extensive potential for further spread	Highly invasive	Rapid	Medium	23.2	High
<i>Agrostis stolonifera</i>	Creeping Bent	Poaceae	Environmental weed	Occasionally significant	Moderate potential for further spread	Highly invasive	Rapid	Medium	23.2	High
<i>Anthoxanthum odoratum</i>	Sweet Vernal-grass	Poaceae	Environmental weed	Typically significant	Moderate potential for further spread	Highly invasive	Rapid	Medium	23.2	High
<i>Bromus rubens</i>	Red Brome	Poaceae	Environmental weed	Typically significant	Moderate potential for further spread	Highly invasive	Rapid	Medium	23.2	High
<i>Cotula bipinnata</i>	Ferny Cotula	Asteraceae	Environmental weed	Occasionally significant	Moderate potential for further spread	Highly invasive	Rapid	Medium	23.2	High
<i>Crassula natans</i> var. <i>minus</i>	Water Crassula	Crassulaceae	Environmental weed	Typically significant	Moderate potential for further spread	Highly invasive	Rapid	Medium	23.2	High
<i>Crataegus monogyna</i>	Hawthorn	Rosaceae	Environmental weed	Typically significant	Moderate potential for further spread	Highly invasive	Rapid	Medium	23.2	High
<i>Dactylis glomerata</i>	Cocksfoot	Poaceae	Environmental weed	Typically significant	Moderate potential for further spread	Highly invasive	Rapid	Medium	23.2	High
<i>Ehrharta longiflora</i>	Annual Veldt-grass	Poaceae	Environmental weed	Typically significant	Moderate potential for further spread	Highly invasive	Rapid	Medium	23.2	High
<i>Emex australis</i>	Three-cornered Jack	Polygonaceae	Environmental weed	Occasionally significant	Extensive potential for further spread	Highly invasive	Rapid	Medium	23.2	High
<i>Epilobium hirsutum</i>	Great Willow-herb	Onagraceae	Environmental weed	Occasionally significant	Extensive potential for further spread	Highly invasive	Rapid	Medium	23.2	High
<i>Galium aparine</i>	Cleavers	Rubiaceae	Environmental weed	Typically significant	Moderate potential for further spread	Highly invasive	Rapid	Medium	23.2	High
<i>Holcus lanatus</i>	Yorkshire Fog	Poaceae	Environmental weed	Typically significant	Moderate potential for further spread	Highly invasive	Rapid	Medium	23.2	High
<i>Hypericum androsaemum</i>	Tutsan	Hypericaceae	Environmental weed	Occasionally significant	Extensive potential for further spread	Highly invasive	Rapid	Medium	23.2	High
<i>Juncus bulbosus</i> subsp. <i>bulbosus</i>	Bulbous Rush	Juncaceae	Environmental weed	Occasionally significant	Extensive potential for further spread	Highly invasive	Rapid	Medium	23.2	High
<i>Limonium lobatum</i>	Winged Sea-lavender	Plumbaginaceae	Environmental weed	Occasionally significant	Moderate potential for further spread	Highly invasive	Rapid	Medium	23.2	High
<i>Ludwigia palustris</i>	Marsh Ludwigia	Onagraceae	Environmental weed	Typically significant	Moderate potential for further spread	Highly invasive	Rapid	Medium	23.2	High
<i>Moraea setifolia</i>	Thread Iris	Iridaceae	Environmental weed	Typically significant	Moderate potential for further spread	Highly invasive	Rapid	Medium	23.2	High
<i>Phalaris aquatica</i>	Toowoomba Canary-grass	Poaceae	Environmental weed	Typically significant	Moderate potential for further spread	Highly invasive	Rapid	Medium	23.2	High
<i>Poa bulbosa</i> var. <i>bulbosa</i>	Bulbous Meadow-grass	Poaceae	Environmental weed	Typically significant	Moderate potential for further spread	Highly invasive	Rapid	Medium	23.2	High

Scientific Name	Common Name	Family	Weed status in Victoria	Impact on natural systems	Area of potential distribution remaining	Potential for invasion	Rate of dispersal	Range of susceptible habitat types	Risk Ranking Score	Risk Rating
<i>Prunus spinosa</i>	Blackthorn	Rosaceae	Environmental weed	Typically significant	Moderate potential for further spread	Highly invasive	Rapid	Medium	23.2	High
<i>Rumex crispus</i>	Curled Dock	Polygonaceae	Environmental weed	Occasionally significant	Moderate potential for further spread	Highly invasive	Rapid	Medium	23.2	High
<i>Sherardia arvensis</i>	Field Madder	Rubiaceae	Environmental weed	Occasionally significant	Moderate potential for further spread	Highly invasive	Rapid	Medium	23.2	High
<i>Silene gallica</i> var. <i>gallica</i>	French Catchfly	Caryophyllaceae	Environmental weed	Occasionally significant	Extensive potential for further spread	Highly invasive	Rapid	Medium	23.2	High
<i>Silene longicaulis</i>	Portuguese Catchfly	Caryophyllaceae	Environmental weed	Occasionally significant	Extensive potential for further spread	Highly invasive	Rapid	Medium	23.2	High
<i>Silene nocturna</i>	Mediterranean Catchfly	Caryophyllaceae	Environmental weed	Occasionally significant	Extensive potential for further spread	Highly invasive	Rapid	Medium	23.2	High
<i>Sisymbrium orientale</i>	Indian Hedge-mustard	Brassicaceae	Environmental weed	Occasionally significant	Moderate potential for further spread	Highly invasive	Rapid	Medium	23.2	High
<i>Solanum chenopodioides</i>	Whitetip Nightshade	Solanaceae	Environmental weed	Occasionally significant	Extensive potential for further spread	Highly invasive	Rapid	Medium	23.2	High
<i>Solanum linnaeanum</i>	Apple of Sodom	Solanaceae	Environmental weed	Occasionally significant	Extensive potential for further spread	Highly invasive	Rapid	Medium	23.2	High
<i>Sporobolus africanus</i>	Rat-tail Grass	Poaceae	Environmental weed	Occasionally significant	Extensive potential for further spread	Highly invasive	Rapid	Medium	23.2	High
<i>Trifolium repens</i> var. <i>repens</i>	White Clover	Fabaceae	Environmental weed	Occasionally significant	Moderate potential for further spread	Highly invasive	Rapid	Medium	23.2	High
<i>Trifolium striatum</i>	Knotted Clover	Fabaceae	Environmental weed	Typically significant	Moderate potential for further spread	Highly invasive	Rapid	Medium	23.2	High
<i>Trifolium subterraneum</i>	Subterranean Clover	Fabaceae	Environmental weed	Typically significant	Moderate potential for further spread	Highly invasive	Rapid	Medium	23.2	High
<i>Alisma lanceolatum</i>	Water Plantain	Alismataceae	Environmental weed	Occasionally significant	Extensive potential for further spread	Highly invasive	Rapid	Restricted	23.1	High
<i>Aponogeton distachyos</i>	Cape Pond-lily	Aponogetonaceae	Environmental weed	Occasionally significant	Extensive potential for further spread	Highly invasive	Rapid	Restricted	23.1	High
<i>Asparagus officinalis</i>	Asparagus	Asparagaceae	Environmental weed	Occasionally significant	Moderate potential for further spread	Highly invasive	Rapid	Restricted	23.1	High
<i>Callitriche brutia</i> subsp. <i>brutia</i>	Water Starwort	Plantaginaceae	Environmental weed	Occasionally significant	Moderate potential for further spread	Highly invasive	Rapid	Restricted	23.1	High
<i>Catapodium rigidum</i>	Fern Grass	Poaceae	Environmental weed	Occasionally significant	Moderate potential for further spread	Highly invasive	Rapid	Restricted	23.1	High
<i>Cortaderia selloana</i>	Pampas Grass	Poaceae	Environmental weed	Typically significant	Moderate potential for further spread	Highly invasive	Rapid	Restricted	23.1	High
<i>Euphorbia paralias</i>	Sea Spurge	Euphorbiaceae	Environmental weed	Typically significant	Moderate potential for further spread	Highly invasive	Rapid	Restricted	23.1	High
<i>Ficus carica</i>	Fig	Moraceae	Environmental weed	Occasionally significant	Extensive potential for further spread	Highly invasive	Rapid	Restricted	23.1	High

Scientific Name	Common Name	Family	Weed status in Victoria	Impact on natural systems	Area of potential distribution remaining	Potential for invasion	Rate of dispersal	Range of susceptible habitat types	Risk Ranking Score	Risk Rating
<i>Hainardia cylindrica</i>	Common Barb-grass	Poaceae	Environmental weed	Occasionally significant	Moderate potential for further spread	Highly invasive	Rapid	Restricted	23.1	High
<i>Juncus articulatus</i> subsp. <i>articulatus</i>	Jointed Rush	Juncaceae	Environmental weed	Occasionally significant	Moderate potential for further spread	Highly invasive	Rapid	Restricted	23.1	High
<i>Juncus pallascens</i>	Rush	Juncaceae	Environmental weed	Typically significant	Moderate potential for further spread	Highly invasive	Rapid	Restricted	23.1	High
<i>Juncus tenuis</i>	Slender Rush	Juncaceae	Environmental weed	Occasionally significant	Extensive potential for further spread	Highly invasive	Rapid	Restricted	23.1	High
<i>Nasturtium microphyllum</i>	Brown Watercress	Brassicaceae	Environmental weed	Occasionally significant	Moderate potential for further spread	Highly invasive	Rapid	Restricted	23.1	High
<i>Phalaris paradoxa</i>	Paradoxical Canary-grass	Poaceae	Environmental weed	Typically significant	Moderate potential for further spread	Highly invasive	Rapid	Restricted	23.1	High
<i>Pseudoscleropodium purum</i>	Neat Feather-moss	Brachytheciaceae	Environmental weed	Typically significant	Extensive potential for further spread	Highly invasive	Rapid	Restricted	23.1	High
<i>Rorippa palustris</i>	Marsh Yellow-cress	Brassicaceae	Environmental weed	Occasionally significant	Moderate potential for further spread	Highly invasive	Rapid	Restricted	23.1	High
<i>Rumex conglomeratus</i>	Clustered Dock	Polygonaceae	Environmental weed	Occasionally significant	Moderate potential for further spread	Highly invasive	Rapid	Restricted	23.1	High
<i>Suaeda baccifera</i>	Berry Seablite	Chenopodiaceae	Environmental weed	Occasionally significant	Extensive potential for further spread	Highly invasive	Rapid	Restricted	23.1	High
<i>Acacia cyclops</i>	Red-eyed Wattle	Fabaceae	Environmental weed	Occasionally significant	Extensive potential for further spread	Highly invasive	Moderate	Extensive	22.3	High
<i>Acacia howittii</i>	Sticky Wattle	Fabaceae	Environmental weed (N)	Occasionally significant	Extensive potential for further spread	Moderately invasive	Moderate	Extensive	22.3	High
<i>Acetosa sagittata</i>	Turkey Rhubarb	Polygonaceae	Environmental weed	Typically significant	Moderate potential for further spread	Moderately invasive	Moderate	Extensive	22.3	High
<i>Avena ludoviciana</i>	Winter Wild-oat	Poaceae	Environmental weed	Occasionally significant	Moderate potential for further spread	Moderately invasive	Moderate	Extensive	22.3	High
<i>Callitris columellaris</i>	White Cypress-pine	Cupressaceae	Environmental weed (N)	Occasionally significant	Moderate potential for further spread	Moderately invasive	Moderate	Extensive	22.3	High
<i>Ceratodon purpureus</i>	Redshank Moss	Ditrichaceae	Environmental weed	Occasionally significant	Moderate potential for further spread	Highly invasive	Rapid	Medium	22.3	High
<i>Chrysanthemoides monilifera</i> subsp. <i>monilifera</i>	African Boneseed	Asteraceae	Environmental weed	Typically significant	Moderate potential for further spread	Highly invasive	Moderate	Extensive	22.3	High
<i>Cytisus scoparius</i>	English Broom	Fabaceae	Environmental weed	Typically significant	Moderate potential for further spread	Highly invasive	Moderate	Extensive	22.3	High
<i>Echium plantagineum</i>	Paterson's Curse	Boraginaceae	Environmental weed	Occasionally significant	Moderate potential for further spread	Moderately invasive	Rapid	Extensive	22.3	High
<i>Elodea canadensis</i>	Canadian Pondweed	Hydrocharitaceae	Environmental weed	Typically significant	Moderate potential for further spread	Highly invasive	Moderate	Extensive	22.3	High
<i>Eurhynchium praelongum</i>	Common Feather-moss	Brachytheciaceae	Environmental weed	Occasionally significant	Extensive potential for further spread	Moderately invasive	Rapid	Extensive	22.3	High

Scientific Name	Common Name	Family	Weed status in Victoria	Impact on natural systems	Area of potential distribution remaining	Potential for invasion	Rate of dispersal	Range of susceptible habitat types	Risk Ranking Score	Risk Rating
<i>Gaudinia fragilis</i>	Fragile Oat	Poaceae	Environmental weed	Occasionally significant	Extensive potential for further spread	Moderately invasive	Moderate	Extensive	22.3	High
<i>Hordeum glaucum</i>	Northern Barley-grass	Poaceae	Environmental weed	Occasionally significant	Moderate potential for further spread	Moderately invasive	Rapid	Extensive	22.3	High
<i>Hordeum hystrix</i>	Mediterranean Barley-grass	Poaceae	Environmental weed	Occasionally significant	Moderate potential for further spread	Moderately invasive	Rapid	Extensive	22.3	High
<i>Hordeum leporinum</i>	Barley-grass	Poaceae	Environmental weed	Occasionally significant	Moderate potential for further spread	Moderately invasive	Rapid	Extensive	22.3	High
<i>Hordeum marinum</i>	Sea Barley-grass	Poaceae	Environmental weed	Occasionally significant	Moderate potential for further spread	Moderately invasive	Rapid	Extensive	22.3	High
<i>Onopordum acaulon</i>	Stemless Onopordum	Asteraceae	Environmental weed	Occasionally significant	Moderate potential for further spread	Moderately invasive	Rapid	Extensive	22.3	High
<i>Phytolacca octandra</i>	Red-ink Weed	Phytolaccaceae	Environmental weed	Occasionally significant	Extensive potential for further spread	Moderately invasive	Rapid	Extensive	22.3	High
<i>Setaria parviflora</i>	Slender Pigeon-grass	Poaceae	Environmental weed	Occasionally significant	Moderate potential for further spread	Moderately invasive	Moderate	Extensive	22.3	High
<i>Trifolium cernuum</i>	Drooping-flower Clover	Fabaceae	Environmental weed	Occasionally significant	Moderate potential for further spread	Moderately invasive	Rapid	Extensive	22.3	High
<i>Verbena bonariensis</i> var. <i>bonariensis</i>	Purple-top Verbena	Verbenaceae	Environmental weed	Occasionally significant	Moderate potential for further spread	Moderately invasive	Moderate	Extensive	22.3	High
<i>Verbena bonariensis</i> var. <i>conglomerata</i>	Purple Top	Verbenaceae	Environmental weed	Occasionally significant	Extensive potential for further spread	Moderately invasive	Moderate	Extensive	22.3	High
<i>Acacia cupularis</i>	Coastal Umbrella-bush	Fabaceae	Environmental weed (N)	Occasionally significant	Extensive potential for further spread	Moderately invasive	Moderate	Medium	22.2	High
<i>Acacia decurrens</i>	Early Black-wattle	Fabaceae	Environmental weed	Occasionally significant	Extensive potential for further spread	Highly invasive	Moderate	Medium	22.2	High
<i>Acacia fimbriata</i>	Fringed Wattle	Fabaceae	Environmental weed	Occasionally significant	Extensive potential for further spread	Moderately invasive	Moderate	Medium	22.2	High
<i>Acacia pravissima</i>	Ovens Wattle	Fabaceae	Environmental weed (N)	Occasionally significant	Extensive potential for further spread	Moderately invasive	Moderate	Medium	22.2	High
<i>Agrostis capillaris</i> var. <i>aristata</i>	Brown-top Bent	Poaceae	Environmental weed	Typically significant	Moderate potential for further spread	Moderately invasive	Rapid	Medium	22.2	High
<i>Agrostis capillaris</i> var. <i>capillaris</i>	Brown-top Bent	Poaceae	Environmental weed	Typically significant	Moderate potential for further spread	Moderately invasive	Rapid	Medium	22.2	High
<i>Alopecurus aequalis</i>	Orange Fox-tail	Poaceae	Environmental weed	Occasionally significant	Extensive potential for further spread	Moderately invasive	Moderate	Medium	22.2	High
<i>Alopecurus geniculatus</i>	Marsh Fox-tail	Poaceae	Environmental weed	Occasionally significant	Extensive potential for further spread	Moderately invasive	Moderate	Medium	22.2	High
<i>Alopecurus pratensis</i>	Meadow Fox-tail	Poaceae	Environmental weed	Occasionally significant	Extensive potential for further spread	Moderately invasive	Moderate	Medium	22.2	High
<i>Atriplex prostrata</i>	Hastate Orache	Chenopodiaceae	Environmental weed	Occasionally significant	Moderate potential for further spread	Moderately invasive	Moderate	Medium	22.2	High

Scientific Name	Common Name	Family	Weed status in Victoria	Impact on natural systems	Area of potential distribution remaining	Potential for invasion	Rate of dispersal	Range of susceptible habitat types	Risk Ranking Score	Risk Rating
<i>Avena barbata</i>	Bearded Oat	Poaceae	Environmental weed	Occasionally significant	Moderate potential for further spread	Moderately invasive	Rapid	Medium	22.2	High
<i>Avena fatua</i>	Wild Oat	Poaceae	Environmental weed	Occasionally significant	Moderate potential for further spread	Moderately invasive	Rapid	Medium	22.2	High
<i>Berberis darwinii</i>	Darwin's Barberry	Berberidaceae	Environmental weed	Occasionally significant	Extensive potential for further spread	Highly invasive	Moderate	Medium	22.2	High
<i>Brassica fruticulosa</i>	Twiggy Turnip	Brassicaceae	Environmental weed	Occasionally significant	Moderate potential for further spread	Highly invasive	Moderate	Medium	22.2	High
<i>Bromus alopecuroides</i>	Mediterranean Brome	Poaceae	Environmental weed	Occasionally significant	Moderate potential for further spread	Moderately invasive	Rapid	Medium	22.2	High
<i>Bromus catharticus</i> var. <i>catharticus</i>	Prairie Grass	Poaceae	Environmental weed	Occasionally significant	Moderate potential for further spread	Moderately invasive	Rapid	Medium	22.2	High
<i>Bromus catharticus</i> var. <i>elatus</i>	Chilean Brome	Poaceae	Environmental weed	Occasionally significant	Moderate potential for further spread	Moderately invasive	Rapid	Medium	22.2	High
<i>Bromus catharticus</i> var. <i>rupestris</i>	Chilean Brome	Poaceae	Environmental weed	Occasionally significant	Moderate potential for further spread	Moderately invasive	Rapid	Medium	22.2	High
<i>Calicotome spinosa</i>	Spiny Broom	Fabaceae	Environmental weed	Occasionally significant	Extensive potential for further spread	Moderately invasive	Moderate	Medium	22.2	High
<i>Cenchrus longispinus</i>	Spiny Burr-grass	Poaceae	Environmental weed	Occasionally significant	Moderate potential for further spread	Highly invasive	Moderate	Medium	22.2	High
<i>Cenchrus setaceus</i>	Fountain Grass	Poaceae	Environmental weed	Occasionally significant	Extensive potential for further spread	Highly invasive	Moderate	Medium	22.2	High
<i>Centaurea melitensis</i>	Malta Thistle	Asteraceae	Environmental weed	Occasionally significant	Moderate potential for further spread	Moderately invasive	Rapid	Medium	22.2	High
<i>Cestrum parqui</i>	Green Poison-berry	Solanaceae	Environmental weed	Occasionally significant	Extensive potential for further spread	Moderately invasive	Rapid	Medium	22.2	High
<i>Convolvulus arvensis</i>	Common Bindweed	Convolvulaceae	Environmental weed	Typically significant	Moderate potential for further spread	Moderately invasive	Moderate	Medium	22.2	High
<i>Cordyline australis</i>	New Zealand Cabbage-tree	Asparagaceae	Environmental weed	Occasionally significant	Extensive potential for further spread	Highly invasive	Moderate	Medium	22.2	High
<i>Crepis capillaris</i>	Smooth Hawksbeard	Asteraceae	Environmental weed	Occasionally significant	Moderate potential for further spread	Moderately invasive	Rapid	Medium	22.2	High
<i>Crepis vesicaria</i> subsp. <i>taraxacifolia</i>	Bladder Hawksbeard	Asteraceae	Environmental weed	Occasionally significant	Moderate potential for further spread	Moderately invasive	Rapid	Medium	22.2	High
<i>Cuscuta epithymum</i>	Common Dodder	Convolvulaceae	Environmental weed	Occasionally significant	Extensive potential for further spread	Moderately invasive	Moderate	Medium	22.2	High
<i>Cuscuta planiflora</i>	Small-seeded Alfalfa Dodder	Convolvulaceae	Environmental weed	Occasionally significant	Extensive potential for further spread	Moderately invasive	Moderate	Medium	22.2	High
<i>Cuscuta suaveolens</i>	Fringed Dodder	Convolvulaceae	Environmental weed	Occasionally significant	Extensive potential for further spread	Moderately invasive	Moderate	Medium	22.2	High
<i>Cynosurus cristatus</i>	Crested Dog's-tail	Poaceae	Environmental weed	Occasionally significant	Extensive potential for further spread	Moderately invasive	Rapid	Medium	22.2	High



Scientific Name	Common Name	Family	Weed status in Victoria	Impact on natural systems	Area of potential distribution remaining	Potential for invasion	Rate of dispersal	Range of susceptible habitat types	Risk Ranking Score	Risk Rating
<i>Cynosurus echinatus</i>	Rough Dog's-tail	Poaceae	Environmental weed	Occasionally significant	Moderate potential for further spread	Moderately invasive	Rapid	Medium	22.2	High
<i>Daucus carota</i>	Carrot	Apiaceae	Environmental weed	Occasionally significant	Moderate potential for further spread	Moderately invasive	Moderate	Medium	22.2	High
<i>Dianella sp. aff. caerulea</i>	West Gippsland Dianella	Asphodelaceae	Environmental weed	Occasionally significant	Early stage of invasion	Moderately invasive	Moderate	Medium	22.2	High
<i>Erigeron karvinskianus</i>	Seaside Daisy	Asteraceae	Environmental weed	Occasionally significant	Extensive potential for further spread	Moderately invasive	Moderate	Medium	22.2	High
<i>Erodium moschatum</i>	Musky Heron's-bill	Geraniaceae	Environmental weed	Occasionally significant	Moderate potential for further spread	Moderately invasive	Rapid	Medium	22.2	High
<i>Eucalyptus leucoxylon</i> subsp. <i>megalocarpa</i>	Yellow Gum	Myrtaceae	Environmental weed (N)	Occasionally significant	Moderate potential for further spread	Moderately invasive	Moderate	Medium	22.2	High
<i>Euryops abrotanifolius</i>	Euryops	Asteraceae	Environmental weed	Occasionally significant	Extensive potential for further spread	Moderately invasive	moderate	Medium	22.2	High
<i>Festuca arundinacea</i>	Tall Fescue	Poaceae	Environmental weed	Typically significant	Moderate potential for further spread	Moderately invasive	Moderate	Medium	22.2	High
<i>Fumaria bastardii</i>	Bastard's Fumitory	Papaveraceae	Environmental weed	Occasionally significant	Moderate potential for further spread	Moderately invasive	Moderate	Medium	22.2	High
<i>Fumaria capreolata</i>	White Fumitory	Papaveraceae	Environmental weed	Occasionally significant	Moderate potential for further spread	Moderately invasive	Moderate	Medium	22.2	High
<i>Fumaria densiflora</i>	Dense-flowered Fumitory	Papaveraceae	Environmental weed	Occasionally significant	Extensive potential for further spread	Moderately invasive	Moderate	Medium	22.2	High
<i>Fumaria indica</i>	Indian Fumitory	Papaveraceae	Environmental weed	Occasionally significant	Wild populations potentially persist in Victoria	Moderately invasive	Moderate	Medium	22.2	High
<i>Fumaria muralis</i> subsp. <i>muralis</i>	Wall Fumitory	Papaveraceae	Environmental weed	Occasionally significant	Moderate potential for further spread	Moderately invasive	Moderate	Medium	22.2	High
<i>Geranium dissectum</i>	Cut-leaf Crane's-bill	Geraniaceae	Environmental weed	Occasionally significant	Moderate potential for further spread	Moderately invasive	Moderate	Medium	22.2	High
<i>Helminthotheca echioides</i>	Ox-tongue	Asteraceae	Environmental weed	Occasionally significant	Moderate potential for further spread	Moderately invasive	Rapid	Medium	22.2	High
<i>Hirschfeldia incana</i>	Buchan Weed	Brassicaceae	Environmental weed	Occasionally significant	Moderate potential for further spread	Highly invasive	Moderate	Medium	22.2	High
<i>Hypericum perforatum</i> subsp. <i>veronense</i>	Perforated St John's Wort	Hypericaceae	Environmental weed	Typically significant	Moderate potential for further spread	Highly invasive	Moderate	Medium	22.2	High
<i>Ixia paniculata</i>	Long-tube Ixia	Iridaceae	Environmental weed	Occasionally significant	Extensive potential for further spread	Highly invasive	Moderate	Medium	22.2	High
<i>Juncus oxycarpus</i>	Spiny-fruit Rush	Juncaceae	Environmental weed	Occasionally significant	Extensive potential for further spread	Moderately invasive	Rapid	Medium	22.2	High
<i>Kniphofia uvaria</i>	Red-hot Poker	Asphodelaceae	Environmental weed	Occasionally significant	Extensive potential for further spread	Moderately invasive	Moderate	Medium	22.2	High
<i>Leontodon rhagadioloides</i>	Hawkbit	Asteraceae	Environmental weed	Occasionally significant	Moderate potential for further spread	Moderately invasive	Rapid	Medium	22.2	High

Scientific Name	Common Name	Family	Weed status in Victoria	Impact on natural systems	Area of potential distribution remaining	Potential for invasion	Rate of dispersal	Range of susceptible habitat types	Risk Ranking Score	Risk Rating
<i>Lepidium bonariense</i>	Peppergrass	Brassicaceae	Environmental weed	Occasionally significant	Extensive potential for further spread	Moderately invasive	Rapid	Medium	22.2	High
<i>Lepidium didymum</i>	Lesser Swine-cress	Brassicaceae	Environmental weed	Occasionally significant	Moderate potential for further spread	Moderately invasive	Rapid	Medium	22.2	High
<i>Leucanthemum vulgare</i>	Oxeye Daisy	Asteraceae	Environmental weed	Typically significant	Moderate potential for further spread	Highly invasive	Moderate	Medium	22.2	High
<i>Lotus corniculatus</i> var. <i>corniculatus</i>	Bird's-foot Trefoil	Fabaceae	Environmental weed	Typically significant	Moderate potential for further spread	Moderately invasive	Moderate	Medium	22.2	High
<i>Lotus corniculatus</i> var. <i>tenuifolius</i>	Narrow Bird's-foot Trefoil	Fabaceae	Environmental weed	Typically significant	Moderate potential for further spread	Moderately invasive	Moderate	Medium	22.2	High
<i>Lotus subbiflorus</i>	Hairy Bird's-foot Trefoil	Fabaceae	Environmental weed	Occasionally significant	Moderate potential for further spread	Moderately invasive	Moderate	Medium	22.2	High
<i>Lotus uliginosus</i>	Greater Bird's-foot Trefoil	Fabaceae	Environmental weed	Occasionally significant	Moderate potential for further spread	Moderately invasive	Moderate	Medium	22.2	High
<i>Lycium afrum</i>	Kaffir Box-thorn	Solanaceae	Environmental weed	Occasionally significant	Extensive potential for further spread	Moderately invasive	Rapid	Medium	22.2	High
<i>Malva nicaeensis</i>	Mallow of Nice	Malvaceae	Environmental weed	Occasionally significant	Moderate potential for further spread	Moderately invasive	Moderate	Medium	22.2	High
<i>Malva parviflora</i>	Small-flowered Mallow	Malvaceae	Environmental weed	Occasionally significant	Moderate potential for further spread	Moderately invasive	Moderate	Medium	22.2	High
<i>Medicago arabica</i>	Spotted Medic	Fabaceae	Environmental weed	Occasionally significant	Moderate potential for further spread	Moderately invasive	Rapid	Medium	22.2	High
<i>Medicago lupulina</i>	Black Medic	Fabaceae	Environmental weed	Occasionally significant	Extensive potential for further spread	Highly invasive	Moderate	Medium	22.2	High
<i>Melilotus indicus</i>	Sweet Melilot	Fabaceae	Environmental weed	Occasionally significant	Extensive potential for further spread	Moderately invasive	Moderate	Medium	22.2	High
<i>Mentha pulegium</i>	Pennyroyal	Lamiaceae	Environmental weed	Occasionally significant	Extensive potential for further spread	Highly invasive	Moderate	Medium	22.2	High
<i>Moraea flaccida</i>	One-leaf Cape-tulip	Iridaceae	Environmental weed	Typically significant	Moderate potential for further spread	Highly invasive	Moderate	Medium	22.2	High
<i>Myosotis discolor</i>	Yellow-and-blue Forget-me-not	Boraginaceae	Environmental weed	Occasionally significant	Moderate potential for further spread	Moderately invasive	Rapid	Medium	22.2	High
<i>Ornithopus pinnatus</i>	Sand Bird's-foot	Fabaceae	Environmental weed	Occasionally significant	Extensive potential for further spread	Moderately invasive	Moderate	Medium	22.2	High
<i>Paraserianthes lophantha</i> subsp. <i>lophantha</i>	Cape Wattle	Fabaceae	Environmental weed	Occasionally significant	Extensive potential for further spread	Moderately invasive	Moderate	Medium	22.2	High
<i>Persicaria maculosa</i>	Redshank	Polygonaceae	Environmental weed	Occasionally significant	Extensive potential for further spread	Moderately invasive	Rapid	Medium	22.2	High
<i>Phalaris minor</i>	Lesser Canary-grass	Poaceae	Environmental weed	Typically significant	Moderate potential for further spread	Moderately invasive	Rapid	Medium	22.2	High
<i>Plantago bellardii</i>	Silky Plantain	Plantaginaceae	Environmental weed	Occasionally significant	Extensive potential for further spread	Highly invasive	Moderate	Medium	22.2	High

Scientific Name	Common Name	Family	Weed status in Victoria	Impact on natural systems	Area of potential distribution remaining	Potential for invasion	Rate of dispersal	Range of susceptible habitat types	Risk Ranking Score	Risk Rating
<i>Plantago coronopus</i> subsp. <i>commutata</i>	Buck's-horn Plantain	Plantaginaceae	Environmental weed	Occasionally significant	Moderate potential for further spread	Moderately invasive	Moderate	Medium	22.2	High
<i>Poa infirma</i>	Early Meadow-grass	Poaceae	Environmental weed	Occasionally significant	Moderate potential for further spread	Moderately invasive	Rapid	Medium	22.2	High
<i>Polygonum arenastrum</i>	Hogweed	Polygonaceae	Environmental weed	Occasionally significant	Extensive potential for further spread	Moderately invasive	Rapid	Medium	22.2	High
<i>Polygonum aviculare</i>	Wireweed	Polygonaceae	Environmental weed	Occasionally significant	Moderate potential for further spread	Moderately invasive	Rapid	Medium	22.2	High
<i>Polygonum bellardii</i>	Tree Hogweed	Polygonaceae	Environmental weed	Occasionally significant	Extensive potential for further spread	Moderately invasive	Rapid	Medium	22.2	High
<i>Pseudotsuga menziesii</i> var. <i>menziesii</i>	Douglas Fir	Pinaceae	Environmental weed	Occasionally significant	Extensive potential for further spread	Moderately invasive	Moderate	Medium	22.2	High
<i>Pyracantha crenatoserrata</i>	Broad-leaf Firethorn	Rosaceae	Environmental weed	Occasionally significant	Extensive potential for further spread	Moderately invasive	Rapid	Medium	22.2	High
<i>Pyracantha crenulata</i>	Nepal Firethorn	Rosaceae	Environmental weed	Occasionally significant	Extensive potential for further spread	Moderately invasive	Rapid	Medium	22.2	High
<i>Romulea rosea</i> var. <i>reflexa</i>	Large-flower Onion-grass	Iridaceae	Environmental weed	Occasionally significant	Moderate potential for further spread	Moderately invasive	Moderate	Medium	22.2	High
<i>Rosa rubiginosa</i>	Sweet Briar	Rosaceae	Environmental weed	Typically significant	Moderate potential for further spread	Moderately invasive	Rapid	Medium	22.2	High
<i>Sisymbrium officinale</i>	Hedge Mustard	Brassicaceae	Environmental weed	Occasionally significant	Moderate potential for further spread	Moderately invasive	Rapid	Medium	22.2	High
<i>Solanum pseudocapsicum</i>	Madeira Winter-cherry	Solanaceae	Environmental weed	Occasionally significant	Moderate potential for further spread	Moderately invasive	Rapid	Medium	22.2	High
<i>Solanum triflorum</i>	Cut-leaf Nightshade	Solanaceae	Environmental weed	Occasionally significant	Extensive potential for further spread	Moderately invasive	Rapid	Medium	22.2	High
<i>Trifolium ornithopodioides</i>	Bird's-foot Clover	Fabaceae	Environmental weed	Occasionally significant	Moderate potential for further spread	Moderately invasive	Rapid	Medium	22.2	High
<i>Trifolium resupinatum</i> var. <i>resupinatum</i>	Shaftal Clover	Fabaceae	Environmental weed	Occasionally significant	Moderate potential for further spread	Moderately invasive	Rapid	Medium	22.2	High
<i>Trifolium scabrum</i>	Rough Clover	Fabaceae	Environmental weed	Occasionally significant	Extensive potential for further spread	Moderately invasive	Rapid	Medium	22.2	High
<i>Trifolium suffocatum</i>	Suffocated Clover	Fabaceae	Environmental weed	Occasionally significant	Moderate potential for further spread	Moderately invasive	Rapid	Medium	22.2	High
<i>Ulex europaeus</i>	Gorse	Fabaceae	Environmental weed	Typically significant	Moderate potential for further spread	Highly invasive	Moderate	Medium	22.2	High
<i>Vicia hirsuta</i>	Tiny Vetch	Fabaceae	Environmental weed	Occasionally significant	Moderate potential for further spread	Moderately invasive	Moderate	Medium	22.2	High
<i>Vicia tetrasperma</i>	Slender Vetch	Fabaceae	Environmental weed	Occasionally significant	Moderate potential for further spread	Moderately invasive	Moderate	Medium	22.2	High
<i>Acacia schinoides</i>	Frosty wattle	Fabaceae	Environmental weed	Occasionally significant	Extensive potential for further spread	Moderately invasive	Moderate	Restricted	22.1	Moderately high

Scientific Name	Common Name	Family	Weed status in Victoria	Impact on natural systems	Area of potential distribution remaining	Potential for invasion	Rate of dispersal	Range of susceptible habitat types	Risk Ranking Score	Risk Rating
<i>Achillea millefolium</i>	Common Yarrow	Asteraceae	Environmental weed	Occasionally significant	Extensive potential for further spread	Moderately invasive	Moderate	Restricted	22.1	Moderately high
<i>Alternanthera pungens</i>	Khaki Weed	Amaranthaceae	Environmental weed	Typically significant	Moderate potential for further spread	Highly invasive	Moderate	Restricted	22.1	Moderately high
<i>Calliergonella cuspidata</i>	Pointed Spear-moss	Hypnaceae	Environmental weed	Occasionally significant	Extensive potential for further spread	Moderately invasive	Moderate	Restricted	22.1	Moderately high
<i>Catopodium marinum</i>	Stiff Sand-grass	Poaceae	Environmental weed	Occasionally significant	Extensive potential for further spread	Highly invasive	Moderate	Restricted	22.1	Moderately high
<i>Cenchrus spinifex</i>	Lesser Burr-grass	Poaceae	Environmental weed	Occasionally significant	Extensive potential for further spread	Moderately invasive	Moderate	Restricted	22.1	Moderately high
<i>Centaurea solstitialis</i>	St Barnaby's Thistle	Asteraceae	Environmental weed	Occasionally significant	Extensive potential for further spread	Moderately invasive	Rapid	Restricted	22.1	Moderately high
<i>Centranthus ruber</i> subsp. <i>ruber</i>	Red Valerian	Valerianaceae	Environmental weed	Occasionally significant	Extensive potential for further spread	Moderately invasive	Moderate	Restricted	22.1	Moderately high
<i>Chloris gayana</i>	Rhodes-grass	Poaceae	Environmental weed	Occasionally significant	Extensive potential for further spread	Moderately invasive	Rapid	Restricted	22.1	Moderately high
<i>Conium maculatum</i>	Hemlock	Apiaceae	Environmental weed	Occasionally significant	Moderate potential for further spread	Moderately invasive	Moderate	Restricted	22.1	Moderately high
<i>Coreopsis lanceolata</i>	Common Tickseed	Asteraceae	Environmental weed	Occasionally significant	Extensive potential for further spread	Highly invasive	Moderate	Restricted	22.1	Moderately high
<i>Crataegus × sinaica</i>	Hawthorn	Rosaceae	Environmental weed	Typically significant	Moderate potential for further spread	Moderately invasive	Moderate	Restricted	22.1	Moderately high
<i>Cyperus brevifolius</i>	Mullumbimby Couch	Cyperaceae	Environmental weed	Occasionally significant	Extensive potential for further spread	Highly invasive	Moderate	Restricted	22.1	Moderately high
<i>Cyperus congestus</i>	Dense Flat-sedge	Cyperaceae	Environmental weed	Occasionally significant	Moderate potential for further spread	Moderately invasive	Moderate	Restricted	22.1	Moderately high
<i>Datura stramonium</i>	Common Thorn-apple	Solanaceae	Environmental weed	Occasionally significant	Moderate potential for further spread	Moderately invasive	Moderate	Restricted	22.1	Moderately high
<i>Digitalis purpurea</i>	Foxglove	Plantaginaceae	Environmental weed	Occasionally significant	Moderate potential for further spread	Moderately invasive	Moderate	Restricted	22.1	Moderately high
<i>Elaeocarpus reticulatus</i>	Blue Oliveberry	Elaeocarpaceae	Environmental weed (N)	Rarely significant	Early stage of invasion	Moderately invasive	Moderate	Restricted	22.1	Moderately high
<i>Elytrigia repens</i>	English Couch	Poaceae	Environmental weed	Occasionally significant	Extensive potential for further spread	Moderately invasive	Moderate	Restricted	22.1	Moderately high
<i>Erodium malacoides</i>	Oval Heron's-bill	Geraniaceae	Environmental weed	Occasionally significant	Extensive potential for further spread	Moderately invasive	Rapid	Restricted	22.1	Moderately high
<i>Erythranthe moschata</i>	Musk Monkey-flower	Phrymaceae	Environmental weed	Occasionally significant	Extensive potential for further spread	Highly invasive	Moderate	Restricted	22.1	Moderately high
<i>Eschscholzia californica</i>	Californian Poppy	Papaveraceae	Environmental weed	Occasionally significant	Extensive potential for further spread	Moderately invasive	Moderate	Restricted	22.1	Moderately high
<i>Geranium yeoi</i>	Greater Herb-Robert	Geraniaceae	Environmental weed	Occasionally significant	Extensive potential for further spread	Moderately invasive	Moderate	Restricted	22.1	Moderately high

Scientific Name	Common Name	Family	Weed status in Victoria	Impact on natural systems	Area of potential distribution remaining	Potential for invasion	Rate of dispersal	Range of susceptible habitat types	Risk Ranking Score	Risk Rating
<i>Heliotropium supinum</i>	Creeping Heliotrope	Boraginaceae	Environmental weed	Occasionally significant	Moderate potential for further spread	Moderately invasive	Rapid	Restricted	22.1	Moderately high
<i>Hypericum tetrapterum</i> var. <i>tetrapterum</i>	St Peter's Wort	Hypericaceae	Environmental weed	Occasionally significant	Extensive potential for further spread	Highly invasive	Moderate	Restricted	22.1	Moderately high
<i>Juncus acuminatus</i>	Sharp-fruited Rush	Juncaceae	Environmental weed	Occasionally significant	Extensive potential for further spread	Moderately invasive	Rapid	Restricted	22.1	Moderately high
<i>Juncus fontanesii</i> subsp. <i>fontanesii</i>	Spring Rush	Juncaceae	Environmental weed	Occasionally significant	Extensive potential for further spread	Moderately invasive	Moderate	Restricted	22.1	Moderately high
<i>Lepidium strictum</i>	Matted Peppergrass	Brassicaceae	Environmental weed	Occasionally significant	Moderate potential for further spread	Moderately invasive	Rapid	Restricted	22.1	Moderately high
<i>Limonium sinuatum</i>	Notch-leaf Sea-lavender	Plumbaginaceae	Environmental weed	Occasionally significant	Extensive potential for further spread	Moderately invasive	Moderate	Restricted	22.1	Moderately high
<i>Lotus creticus</i>	Lotus	Fabaceae	Environmental weed	Occasionally significant	Extensive potential for further spread	Moderately invasive	Moderate	Restricted	22.1	Moderately high
<i>Malva neglecta</i>	Dwarf Mallow	Malvaceae	Environmental weed	Occasionally significant	Moderate potential for further spread	Moderately invasive	Moderate	Restricted	22.1	Moderately high
<i>Myosotis laxa</i> subsp. <i>caespitosa</i>	Water Forget-me-not	Boraginaceae	Environmental weed	Occasionally significant	Moderate potential for further spread	Moderately invasive	Moderate	Restricted	22.1	Moderately high
<i>Nasturtium microphyllum</i>	One-rowed Watercress	Brassicaceae	Environmental weed	Occasionally significant	Moderate potential for further spread	Moderately invasive	Moderate	Restricted	22.1	Moderately high
<i>Nasturtium officinale</i>	Watercress	Brassicaceae	Environmental weed	Typically significant	Moderate potential for further spread	Moderately invasive	Moderate	Restricted	22.1	Moderately high
<i>Pittosporum crassifolium</i>	Karo	Pittosporaceae	Environmental weed	Occasionally significant	Moderate potential for further spread	Moderately invasive	Moderate	Restricted	22.1	Moderately high
<i>Polypogon maritimus</i> var. <i>subspathaceus</i>	Coast Beard-grass	Poaceae	Environmental weed	Occasionally significant	Moderate potential for further spread	Moderately invasive	Moderate	Restricted	22.1	Moderately high
<i>Potentilla indica</i>	Indian Strawberry	Rosaceae	Environmental weed	Occasionally significant	Extensive potential for further spread	Moderately invasive	Moderate	Restricted	22.1	Moderately high
<i>Psilurus incurvus</i>	Bristle-tail Grass	Poaceae	Environmental weed	Occasionally significant	Moderate potential for further spread	Moderately invasive	Moderate	Restricted	22.1	Moderately high
<i>Puccinellia fasciculata</i>	Borrer's Saltmarsh-grass	Poaceae	Environmental weed	Occasionally significant	Extensive potential for further spread	Highly invasive	Moderate	Restricted	22.1	Moderately high
<i>Ranunculus sardous</i>	Pale Hairy Buttercup	Ranunculaceae	Environmental weed	Occasionally significant	Extensive potential for further spread	Moderately invasive	Rapid	Restricted	22.1	Moderately high
<i>Raphanus maritimus</i>	Sea Radish	Brassicaceae	Environmental weed	Occasionally significant	Extensive potential for further spread	Moderately invasive	Moderate	Restricted	22.1	Moderately high
<i>Rubus phoenicolasius</i>	Wine Raspberry	Rosaceae	Environmental weed	Typically significant	Moderate potential for further spread	Moderately invasive	Moderate	Restricted	22.1	Moderately high
<i>Rumex pulcher</i> subsp. <i>pulcher</i>	Fiddle Dock	Polygonaceae	Environmental weed	Occasionally significant	Moderate potential for further spread	Highly invasive	Moderate	Restricted	22.1	Moderately high
<i>Salix alba</i> var. <i>vitellina</i>	Golden Willow	Salicaceae	Environmental weed	Typically significant	Moderate potential for further spread	Moderately invasive	Moderate	Restricted	22.1	Moderately high

Scientific Name	Common Name	Family	Weed status in Victoria	Impact on natural systems	Area of potential distribution remaining	Potential for invasion	Rate of dispersal	Range of susceptible habitat types	Risk Ranking Score	Risk Rating
<i>Sambucus nigra</i>	Common Elder	Caprifoliaceae	Environmental weed	Occasionally significant	Extensive potential for further spread	Moderately invasive	Rapid	Restricted	22.1	Moderately high
<i>Saponaria officinalis</i>	Common Soapwort	Caryophyllaceae	Environmental weed	Occasionally significant	Extensive potential for further spread	Moderately invasive	Moderate	Restricted	22.1	Moderately high
<i>Sedum acre</i>	Wall-pepper	Crassulaceae	Environmental weed	Occasionally significant	Extensive potential for further spread	Moderately invasive	Moderate	Restricted	22.1	Moderately high
<i>Selaginella kraussiana</i>	Garden Selaginella	Selaginellaceae	Environmental weed	Occasionally significant	Extensive potential for further spread	Highly invasive	Moderate	Restricted	22.1	Moderately high
<i>Sinapis arvensis</i>	Charlock	Brassicaceae	Environmental weed	Occasionally significant	Moderate potential for further spread	Moderately invasive	Moderate	Restricted	22.1	Moderately high
<i>Solanum elaeagnifolium</i>	Silver-leaf Nightshade	Solanaceae	Environmental weed	Occasionally significant	Moderate potential for further spread	Moderately invasive	Rapid	Restricted	22.1	Moderately high
<i>Sparganium erectum</i> subsp. <i>stoloniferum</i>	Branching Bur-reed	Typhaceae	Environmental weed	Typically significant	Moderate potential for further spread	Moderately invasive	Moderate	Restricted	22.1	Moderately high
<i>Suaeda maritima</i>	Annual Seablite	Chenopodiaceae	Environmental weed	Occasionally significant	Extensive potential for further spread	Moderately invasive	Moderate	Restricted	22.1	Moderately high
<i>Tribolium acutiflorum</i>	Crested Desmazeria	Poaceae	Environmental weed	Occasionally significant	Moderate potential for further spread	Moderately invasive	Moderate	Restricted	22.1	Moderately high
<i>Tribolium obliterum</i>	Desmazeria	Poaceae	Environmental weed	Occasionally significant	Extensive potential for further spread	Moderately invasive	Moderate	Restricted	22.1	Moderately high
<i>Verbena supina</i> var. <i>erecta</i>	Trailing Verbena	Verbenaceae	Environmental weed	Occasionally significant	Moderate potential for further spread	Moderately invasive	Moderate	Restricted	22.1	Moderately high
<i>Verbena supina</i> var. <i>supina</i>	Trailing Verbena	Verbenaceae	Environmental weed	Occasionally significant	Moderate potential for further spread	Moderately invasive	Moderate	Restricted	22.1	Moderately high
<i>Veronica catenata</i>	Pink Water-speedwell	Plantaginaceae	Environmental weed	Occasionally significant	Extensive potential for further spread	Moderately invasive	Moderate	Restricted	22.1	Moderately high
<i>Veronica peregrina</i> subsp. <i>xalapensis</i>	Wandering Speedwell	Plantaginaceae	Environmental weed	Occasionally significant	Moderate potential for further spread	Moderately invasive	Rapid	Restricted	22.1	Moderately high
<i>Viola arvensis</i>	Field Pansy	Violaceae	Environmental weed	Occasionally significant	Extensive potential for further spread	Highly invasive	Moderate	Restricted	22.1	Moderately high
<i>Acacia boormanii</i>	Snowy River Wattle	Fabaceae	Environmental weed (N)	Occasionally significant	Extensive potential for further spread	Somewhat invasive	Slow	Extensive	21.3	Moderately high
<i>Acacia mollifolia</i>	Hairy Silver Wattle	Fabaceae	Environmental weed	Rarely significant	Early stage of invasion	Somewhat invasive	Slow	Extensive	21.3	Moderately high
<i>Acacia notabilis</i>	Stiff Golden-wattle	Fabaceae	Environmental weed (N)	Rarely significant	Early stage of invasion	Somewhat invasive	Slow	Extensive	21.3	Moderately high
<i>Aloe arborescens</i>	Tree Aloe	Asphodelaceae	Environmental weed	Occasionally significant	Extensive potential for further spread	Somewhat invasive	Slow	Extensive	21.3	Moderately high
<i>Aloe maculata</i>	Common Soap Aloe	Asphodelaceae	Environmental weed	Occasionally significant	Extensive potential for further spread	Moderately invasive	Slow	Extensive	21.3	Moderately high
<i>Aptenia cordifolia</i>	Heart-leaf Ice-plant	Aizoaceae	Environmental weed	Occasionally significant	Extensive potential for further spread	Moderately invasive	Slow	Extensive	21.3	Moderately high

Scientific Name	Common Name	Family	Weed status in Victoria	Impact on natural systems	Area of potential distribution remaining	Potential for invasion	Rate of dispersal	Range of susceptible habitat types	Risk Ranking Score	Risk Rating
<i>Bassia hyssopifolia</i>	Five-horn Smotherweed	Chenopodiaceae	Environmental weed	Occasionally significant	Extensive potential for further spread	Somewhat invasive	Slow	Extensive	21.3	Moderately high
<i>Celtis australis</i>	European Nettle-tree	Cannabaceae	Environmental weed	Rarely significant	Early stage of invasion	Somewhat invasive	Slow	Extensive	21.3	Moderately high
<i>Celtis occidentalis</i>	North American Hackberry	Cannabaceae	Environmental weed	Rarely significant	Early stage of invasion	Somewhat invasive	Slow	Extensive	21.3	Moderately high
<i>Lathyrus tingitanus</i>	Tangier Pea	Fabaceae	Environmental weed	Occasionally significant	Extensive potential for further spread	Somewhat invasive	Slow	Extensive	21.3	Moderately high
<i>Acacia baileyana</i>	Cootamundra Wattle	Fabaceae	Environmental weed	Occasionally significant	Extensive potential for further spread	Highly invasive	Slow	Medium	21.2	Moderately high
<i>Acacia iteaphylla</i>	Willow-leaved Wattle	Fabaceae	Environmental weed	Occasionally significant	Extensive potential for further spread	Moderately invasive	Slow	Medium	21.2	Moderately high
<i>Acacia pendula</i>	Weeping Myall	Fabaceae	Environmental weed (N)	Occasionally significant	Extensive potential for further spread	Moderately invasive	Slow	Medium	21.2	Moderately high
<i>Acacia podalyriifolia</i>	Queensland Silver Wattle	Fabaceae	Environmental weed	Occasionally significant	Extensive potential for further spread	Moderately invasive	Slow	Medium	21.2	Moderately high
<i>Allium neapolitanum</i>	Naples Onion	Amaryllidaceae	Environmental weed	Rarely significant	Early stage of invasion	Somewhat invasive	Slow	Medium	21.2	Moderately high
<i>Alstroemeria psittacina</i>	Parrot Alstroemeria	Alstroemeriaceae	Environmental weed	Occasionally significant	Extensive potential for further spread	Somewhat invasive	Slow	Medium	21.2	Moderately high
<i>Anchusa capensis</i>	Cape Forget-me-not	Boraginaceae	Environmental weed	Occasionally significant	Extensive potential for further spread	Somewhat invasive	Moderate	Medium	21.2	Moderately high
<i>Araujia sericifera</i>	White Bladder-flower	Apocynaceae	Environmental weed	Occasionally significant	Extensive potential for further spread	Somewhat invasive	Rapid	Medium	21.2	Moderately high
<i>Argyranthemum frutescens</i> subsp. <i>foeniculaceum</i>	Tenerife Daisy	Asteraceae	Environmental weed	Rarely significant	Early stage of invasion	Somewhat invasive	Slow	Medium	21.2	Moderately high
<i>Argyranthemum frutescens</i> subsp. <i>frutescens</i>	Marguerite	Asteraceae	Environmental weed	Rarely significant	Early stage of invasion	Somewhat invasive	Slow	Medium	21.2	Moderately high
<i>Avena sterilis</i>	Sterile Oat	Poaceae	Environmental weed	Occasionally significant	Moderate potential for further spread	Somewhat invasive	Moderate	Medium	21.2	Moderately high
<i>Avena strigosa</i>	Bristle Oat	Poaceae	Environmental weed	Occasionally significant	Wild populations potentially persist in Victoria	Somewhat invasive	Moderate	Medium	21.2	Moderately high
<i>Berberis aquifolium</i>	Oregon Grape	Berberidaceae	Environmental weed	Occasionally significant	Extensive potential for further spread	Moderately invasive	Slow	Medium	21.2	Moderately high
<i>Callistachys lanceolata</i>	Greenbush	Fabaceae	Environmental weed	Occasionally significant	Extensive potential for further spread	Moderately invasive	Slow	Medium	21.2	Moderately high
<i>Callistemon linearis</i>	Narrow-leaved Bottlebrush	Myrtaceae	Environmental weed	Rarely significant	Early stage of invasion	Somewhat invasive	Slow	Medium	21.2	Moderately high
<i>Chlorophytum comosum</i>	Spider Plant	Asparagaceae	Environmental weed	Occasionally significant	Extensive potential for further spread	Moderately invasive	Slow	Medium	21.2	Moderately high
<i>Coleonema pulchellum</i>	Pink Diosma	Rutaceae	Environmental weed	Occasionally significant	Extensive potential for further spread	Moderately invasive	Slow	Medium	21.2	Moderately high

Scientific Name	Common Name	Family	Weed status in Victoria	Impact on natural systems	Area of potential distribution remaining	Potential for invasion	Rate of dispersal	Range of susceptible habitat types	Risk Ranking Score	Risk Rating
<i>Correa baeuerlenii</i>	Chef's Hat Correa	Rutaceae	Environmental weed	Rarely significant	Early stage of invasion	Somewhat invasive	Slow	Medium	21.2	Moderately high
<i>Corymbia citriodora</i> subsp. <i>citriodora</i>	Lemon-scented Gum	Myrtaceae	Environmental weed	Occasionally significant	Extensive potential for further spread	Moderately invasive	Slow	Medium	21.2	Moderately high
<i>Crassula ovata</i>	Jade Plant	Crassulaceae	Environmental weed	Rarely significant	Early stage of invasion	Somewhat invasive	Slow	Medium	21.2	Moderately high
<i>Crepis pusilla</i>	Dandelion Crepis	Asteraceae	Environmental weed	Rarely significant	Early stage of invasion	Somewhat invasive	Moderate	Medium	21.2	Moderately high
<i>Croton setiger</i>	Doveweed	Euphorbiaceae	Environmental weed	Rarely significant	Early stage of invasion	Somewhat invasive	Moderate	Medium	21.2	Moderately high
<i>Cynodon dactylon</i> var. <i>dactylon</i>	Couch	Poaceae	Environmental weed	Typically significant	Moderate potential for further spread	Moderately invasive	Slow	Medium	21.2	Moderately high
<i>Dichondra micrantha</i>	False Pennywort	Convolvulaceae	Environmental weed	Rarely significant	Early stage of invasion	Somewhat invasive	Moderate	Medium	21.2	Moderately high
<i>Dittrichia viscosa</i>	False Yellowhead	Asteraceae	Environmental weed	Rarely significant	Early stage of invasion	Somewhat invasive	Moderate	Medium	21.2	Moderately high
<i>Eucalyptus megacornuta</i>	Warted Yate	Myrtaceae	Environmental weed	Rarely significant	Early stage of invasion	Somewhat invasive	Slow	Medium	21.2	Moderately high
<i>Eucalyptus occidentalis</i>	Swamp Yate	Myrtaceae	Environmental weed	Rarely significant	Early stage of invasion	Somewhat invasive	Slow	Medium	21.2	Moderately high
<i>Festuca rubra</i>	Red Fescue	Poaceae	Environmental weed	Occasionally significant	Extensive potential for further spread	Somewhat invasive	Moderate	Medium	21.2	Moderately high
<i>Freesia laxa</i> subsp. <i>laxa</i>	False Freesia	Iridaceae	Environmental weed	Occasionally significant	Extensive potential for further spread	Highly invasive	Slow	Medium	21.2	Moderately high
<i>Geissorhiza aspera</i>	Wine Cups	Iridaceae	Environmental weed	Occasionally significant	Extensive potential for further spread	Somewhat invasive	Slow	Medium	21.2	Moderately high
<i>Genista × spachiana</i>	Easter Boom	Fabaceae	Environmental weed	Rarely significant	Early stage of invasion	Moderately invasive	Slow	Medium	21.2	Moderately high
<i>Grevillea 'Poorinda Queen'</i>	Grevillea Poorinda Queen	Proteaceae	Environmental weed	Rarely significant	Early stage of invasion	Moderately invasive	Slow	Medium	21.2	Moderately high
<i>Grevillea rosmarinifolia</i> subsp. <i>rosmarinifolia</i>	Rosemary Grevillea	Proteaceae	Environmental weed (N)	Occasionally significant	Extensive potential for further spread	Moderately invasive	Slow	Medium	21.2	Moderately high
<i>Hakea laurina</i>	Pincushion Hakea	Proteaceae	Environmental weed	Occasionally significant	Extensive potential for further spread	Moderately invasive	Slow	Medium	21.2	Moderately high
<i>Hakea sericea</i>	Silky Hakea	Proteaceae	Environmental weed	Occasionally significant	Extensive potential for further spread	Highly invasive	Slow	Medium	21.2	Moderately high
<i>Heliotropium amplexicaule</i>	Blue Heliotrope	Boraginaceae	Environmental weed	Rarely significant	Early stage of invasion	Somewhat invasive	Moderate	Medium	21.2	Moderately high
<i>Hesperocyparis macrocarpa</i>	Monterey Cypress	Cupressaceae	Environmental weed	Typically significant	Moderate potential for further spread	Highly invasive	Slow	Medium	21.2	Moderately high
<i>Hypericum calycinum</i>	Aaron's Beard	Hypericaceae	Environmental weed	Occasionally significant	Extensive potential for further spread	Somewhat invasive	Moderate	Medium	21.2	Moderately high



Scientific Name	Common Name	Family	Weed status in Victoria	Impact on natural systems	Area of potential distribution remaining	Potential for invasion	Rate of dispersal	Range of susceptible habitat types	Risk Ranking Score	Risk Rating
<i>Hypericum humifusum</i>	Trailing St John's Wort	Hypericaceae	Environmental weed	Occasionally significant	Extensive potential for further spread	Somewhat invasive	Moderate	Medium	21.2	Moderately high
<i>Kennedia rubicunda</i>	Dusky Coral-pea	Fabaceae	Environmental weed (N)	Occasionally significant	Extensive potential for further spread	Somewhat invasive	Slow	Medium	21.2	Moderately high
<i>Lagunaria patersonia</i>	Norfolk Island Hibiscus	Malvaceae	Environmental weed	Rarely significant	Early stage of invasion	Moderately invasive	Slow	Medium	21.2	Moderately high
<i>Lamium amplexicaule</i> var. <i>amplexicaule</i>	Dead Nettle	Lamiaceae	Environmental weed	Occasionally significant	Extensive potential for further spread	Somewhat invasive	Rapid	Medium	21.2	Moderately high
<i>Lilium formosanum</i>	Taiwan Lily	Liliaceae	Environmental weed	Occasionally significant	Extensive potential for further spread	Somewhat invasive	Slow	Medium	21.2	Moderately high
<i>Lotus angustissimus</i>	Slender Bird's-foot Trefoil	Fabaceae	Environmental weed	Occasionally significant	Moderate potential for further spread	Somewhat invasive	Moderate	Medium	21.2	Moderately high
<i>Medicago laciniata</i> var. <i>laciniata</i>	Cut-leaf Medic	Fabaceae	Environmental weed	Occasionally significant	Moderate potential for further spread	Somewhat invasive	Rapid	Medium	21.2	Moderately high
<i>Melaleuca armillaris</i> subsp. <i>armillaris</i>	Giant Honey-myrtle	Myrtaceae	Environmental weed (N)	Occasionally significant	Extensive potential for further spread	Moderately invasive	Slow	Medium	21.2	Moderately high
<i>Melaleuca decussata</i>	Totem-poles	Myrtaceae	Environmental weed (N)	Occasionally significant	Extensive potential for further spread	Moderately invasive	Slow	Medium	21.2	Moderately high
<i>Moraea ochroleuca</i>	White Cape-tulip	Iridaceae	Environmental weed	Rarely significant	Early stage of invasion	Somewhat invasive	Slow	Medium	21.2	Moderately high
<i>Ornithopus compressus</i>	Yellow Serradella	Fabaceae	Environmental weed	Rarely significant	Early stage of invasion	Moderately invasive	Slow	Medium	21.2	Moderately high
<i>Oxalis articulata</i>	Sourgrass	Oxalidaceae	Environmental weed	Occasionally significant	Extensive potential for further spread	Moderately invasive	Slow	Medium	21.2	Moderately high
<i>Oxalis debilis</i> var. <i>corymbosa</i>	Pink Shamrock	Oxalidaceae	Environmental weed	Occasionally significant	Extensive potential for further spread	Moderately invasive	Slow	Medium	21.2	Moderately high
<i>Oxalis hirta</i>	Hairy Wood-sorrel	Oxalidaceae	Environmental weed	Occasionally significant	Extensive potential for further spread	Moderately invasive	Slow	Medium	21.2	Moderately high
<i>Oxalis vallicola</i>	Mexican Wood-sorrel	Oxalidaceae	Environmental weed	Occasionally significant	Extensive potential for further spread	Moderately invasive	Slow	Medium	21.2	Moderately high
<i>Passiflora caerulea</i>	Blue Passion-fruit	Passifloraceae	Environmental weed	Occasionally significant	Extensive potential for further spread	Somewhat invasive	Moderate	Medium	21.2	Moderately high
<i>Peganum harmala</i>	African Rue	Nitrariaceae	Environmental weed	Occasionally significant	Extensive potential for further spread	Moderately invasive	Slow	Medium	21.2	Moderately high
<i>Phillyrea latifolia</i>	Mock Privet	Oleaceae	Environmental weed	Rarely significant	Early stage of invasion	Moderately invasive	Slow	Medium	21.2	Moderately high
<i>Physalis hederifolia</i>	Sticky Ground-cherry	Solanaceae	Environmental weed	Occasionally significant	Moderate potential for further spread	Somewhat invasive	Rapid	Medium	21.2	Moderately high
<i>Physalis lanceifolia</i>	Mexican Ground-cherry	Solanaceae	Environmental weed	Rarely significant	Early stage of invasion	Somewhat invasive	Slow	Medium	21.2	Moderately high
<i>Physalis peruviana</i>	Cape Gooseberry	Solanaceae	Environmental weed	Occasionally significant	Extensive potential for further spread	Somewhat invasive	Rapid	Medium	21.2	Moderately high

Scientific Name	Common Name	Family	Weed status in Victoria	Impact on natural systems	Area of potential distribution remaining	Potential for invasion	Rate of dispersal	Range of susceptible habitat types	Risk Ranking Score	Risk Rating
<i>Picnomon acarna</i>	Soldier Thistle	Asteraceae	Environmental weed	Occasionally significant	Moderate potential for further spread	Somewhat invasive	Moderate	Medium	21.2	Moderately high
<i>Pinus patula</i>	Mexican Yellow Pine	Pinaceae	Environmental weed	Occasionally significant	Extensive potential for further spread	Somewhat invasive	Slow	Medium	21.2	Moderately high
<i>Plectranthus ciliatus</i>	African Spur-flower	Lamiaceae	Environmental weed	Occasionally significant	Extensive potential for further spread	Moderately invasive	Slow	Medium	21.2	Moderately high
<i>Plectranthus fruticosus</i>	Spur-flower	Lamiaceae	Environmental weed	Occasionally significant	Extensive potential for further spread	Somewhat invasive	Slow	Medium	21.2	Moderately high
<i>Potentilla reptans</i>	Creeping Cinque-foil	Rosaceae	Environmental weed	Occasionally significant	Extensive potential for further spread	Somewhat invasive	Moderate	Medium	21.2	Moderately high
<i>Prunus persica</i> var. <i>nucipersica</i>	Nectarine	Rosaceae	Environmental weed	Rarely significant	Early stage of invasion	Moderately invasive	Slow	Medium	21.2	Moderately high
<i>Scabiosa atropurpurea</i>	Pincushion	Dipsacaceae	Environmental weed	Occasionally significant	Moderate potential for further spread	Somewhat invasive	Rapid	Medium	21.2	Moderately high
<i>Scolymus hispanicus</i>	Golden Thistle	Asteraceae	Environmental weed	Occasionally significant	Moderate potential for further spread	Somewhat invasive	Rapid	Medium	21.2	Moderately high
<i>Senecio jacobaea</i>	Ragwort	Asteraceae	Environmental weed	Occasionally significant	Extensive potential for further spread	Somewhat invasive	Rapid	Medium	21.2	Moderately high
<i>Solanum mauritianum</i>	Tobacco-bush	Solanaceae	Environmental weed	Occasionally significant	Extensive potential for further spread	Somewhat invasive	Rapid	Medium	21.2	Moderately high
<i>Taraxacum bracteatum</i>	Dandelion	Asteraceae	Environmental weed	Occasionally significant	Extensive potential for further spread	Somewhat invasive	Rapid	Medium	21.2	Moderately high
<i>Taraxacum hepaticolor</i>	Dandelion	Asteraceae	Environmental weed	Occasionally significant	Extensive potential for further spread	Somewhat invasive	Rapid	Medium	21.2	Moderately high
<i>Taraxacum retzii</i>	Dandelion	Asteraceae	Environmental weed	Occasionally significant	Extensive potential for further spread	Somewhat invasive	Rapid	Medium	21.2	Moderately high
<i>Tetragonia microptera</i>	Annual Spinach	Aizoaceae	Environmental weed	Rarely significant	Early stage of invasion	Somewhat invasive	Slow	Medium	21.2	Moderately high
<i>Tragopogon dubius</i>	Goat's Beard	Asteraceae	Environmental weed	Rarely significant	Early stage of invasion	Somewhat invasive	Moderate	Medium	21.2	Moderately high
<i>Verbena × brasiliensis</i>	Verbena	Verbenaceae	Environmental weed	Rarely significant	Early stage of invasion	Somewhat invasive	Moderate	Medium	21.2	Moderately high
<i>Westringia longifolia</i>	Coastal Rosemary	Lamiaceae	Environmental weed	Rarely significant	Early stage of invasion	Somewhat invasive	Slow	Medium	21.2	Moderately high
<i>Acacia cognata</i>	Narrow-leaf Bower-wattle	Fabaceae	Environmental weed (N)	Occasionally significant	Extensive potential for further spread	Somewhat invasive	Slow	Restricted	21.1	Moderately high
<i>Acacia dodonaeifolia</i>	Long-leaved Wattle	Fabaceae	Environmental weed	Occasionally significant	Moderate potential for further spread	Moderately invasive	Slow	Restricted	21.1	Moderately high
<i>Achillea distans</i> subsp. <i>tanacetifolia</i>	Tansyleaf Milfoil	Asteraceae	Environmental weed	Occasionally significant	Extensive potential for further spread	Moderately invasive	Slow	Restricted	21.1	Moderately high
<i>Actinidia chinensis</i> var. <i>deliciosa</i>	Chinese Gooseberry	Actinidiaceae	Environmental weed	Rarely significant	Early stage of invasion	Somewhat invasive	Moderate	Restricted	21.1	Moderately high

Scientific Name	Common Name	Family	Weed status in Victoria	Impact on natural systems	Area of potential distribution remaining	Potential for invasion	Rate of dispersal	Range of susceptible habitat types	Risk Ranking Score	Risk Rating
<i>Actinotus helianthi</i>	Flannel Flower	Apiaceae	Environmental weed	Rarely significant	Early stage of invasion	Somewhat invasive	Moderate	Restricted	21.1	Moderately high
<i>Aeonium haworthii</i>	Pinwheel Aeonium	Crassulaceae	Environmental weed	Occasionally significant	Moderate potential for further spread	Moderately invasive	Slow	Restricted	21.1	Moderately high
<i>Albuca bracteata</i>	Pregnant Onion	Asparagaceae	Environmental weed	Occasionally significant	Extensive potential for further spread	Moderately invasive	Slow	Restricted	21.1	Moderately high
<i>Allium vineale</i>	Crow Garlic	Amaryllidaceae	Environmental weed	Occasionally significant	Moderate potential for further spread	Somewhat invasive	Slow	Restricted	21.1	Moderately high
<i>Alopecurus myosuroides</i>	Slender Fox-tail	Poaceae	Environmental weed	Rarely significant	Early stage of invasion	Moderately invasive	Slow	Restricted	21.1	Moderately high
<i>Amaryllis belladonna</i>	Belladonna Lily	Amaryllidaceae	Environmental weed	Occasionally significant	Extensive potential for further spread	Somewhat invasive	Slow	Restricted	21.1	Moderately high
<i>Ambrosia artemisiifolia</i>	Common Ragweed	Asteraceae	Environmental weed	Occasionally significant	Extensive potential for further spread	Somewhat invasive	Rapid	Restricted	21.1	Moderately high
<i>Ammi majus</i>	Bishop's Weed	Apiaceae	Environmental weed	Occasionally significant	Extensive potential for further spread	Somewhat invasive	Moderate	Restricted	21.1	Moderately high
<i>Ammophila arenaria</i>	Marram Grass	Poaceae	Environmental weed	Typically significant	Moderate potential for further spread	Highly invasive	Slow	Restricted	21.1	Moderately high
<i>Angophora costata</i> subsp. <i>costata</i>	Smooth-barked Apple	Myrtaceae	Environmental weed	Occasionally significant	Extensive potential for further spread	Moderately invasive	Slow	Restricted	21.1	Moderately high
<i>Apium graveolens</i>	Celery	Apiaceae	Environmental weed	Occasionally significant	Moderate potential for further spread	Moderately invasive	Slow	Restricted	21.1	Moderately high
<i>Arctotis stoechadifolia</i>	Silver Arctotis	Asteraceae	Environmental weed	Occasionally significant	Extensive potential for further spread	Somewhat invasive	Slow	Restricted	21.1	Moderately high
<i>Argentina anserina</i>	Silverweed Cinquefoil	Rosaceae	Environmental weed	Occasionally significant	Moderate potential for further spread	Moderately invasive	Slow	Restricted	21.1	Moderately high
<i>Arum italicum</i> subsp. <i>italicum</i>	Italian Cuckoo-pint	Araceae	Environmental weed	Occasionally significant	Extensive potential for further spread	Somewhat invasive	Slow	Restricted	21.1	Moderately high
<i>Astartea</i> sp. ( <i>Anglesea</i> )	Astartea	Myrtaceae	Environmental weed	Occasionally significant	Extensive potential for further spread	Highly invasive	Slow	Restricted	21.1	Moderately high
<i>Bromus tectorum</i>	Wall Brome	Poaceae	Environmental weed	Occasionally significant	Extensive potential for further spread	Somewhat invasive	Rapid	Restricted	21.1	Moderately high
<i>Callitris endlicheri</i>	Black Cypress-pine	Cupressaceae	Environmental weed (N)	Occasionally significant	Moderate potential for further spread	Moderately invasive	Slow	Restricted	21.1	Moderately high
<i>Calystegia silvatica</i> subsp. <i>disjuncta</i>	Greater Bindweed	Convolvulaceae	Environmental weed	Occasionally significant	Extensive potential for further spread	Somewhat invasive	Slow	Restricted	21.1	Moderately high
<i>Calystegia silvatica</i> subsp. <i>silvatica</i>	Greater Bindweed	Convolvulaceae	Environmental weed	Occasionally significant	Extensive potential for further spread	Somewhat invasive	Slow	Restricted	21.1	Moderately high
<i>Centaurea nigra</i>	Black Knapweed	Asteraceae	Environmental weed	Occasionally significant	Extensive potential for further spread	Somewhat invasive	Rapid	Restricted	21.1	Moderately high
<i>Cinnamomum camphora</i>	Camphor Laurel	Lauraceae	Environmental weed	Rarely significant	Early stage of invasion	Somewhat invasive	Moderate	Restricted	21.1	Moderately high

Scientific Name	Common Name	Family	Weed status in Victoria	Impact on natural systems	Area of potential distribution remaining	Potential for invasion	Rate of dispersal	Range of susceptible habitat types	Risk Ranking Score	Risk Rating
<i>Cistus monspeliensis</i>	Narrow-leaf Rock-rose	Cistaceae	Environmental weed	Occasionally significant	Extensive potential for further spread	Moderately invasive	Slow	Restricted	21.1	Moderately high
<i>Cornus capitata</i>	Himalayan Strawberry-tree	Cornaceae	Environmental weed	Occasionally significant	Extensive potential for further spread	Somewhat invasive	Moderate	Restricted	21.1	Moderately high
<i>Cotoneaster horizontalis</i>	Rock Cotoneaster	Rosaceae	Environmental weed	Occasionally significant	Extensive potential for further spread	Somewhat invasive	Moderate	Restricted	21.1	Moderately high
<i>Crassula rubricaulis</i>	Red-stem Crassula	Crassulaceae	Environmental weed	Rarely significant	Early stage of invasion	Somewhat invasive	Slow	Restricted	21.1	Moderately high
<i>Crotalaria agatiflora</i> subsp. <i>agatiflora</i>	Rattlepod	Fabaceae	Environmental weed	Rarely significant	Early stage of invasion	Somewhat invasive	Slow	Restricted	21.1	Moderately high
<i>Drosanthemum candens</i>	Rodondo Creeper	Aizoaceae	Environmental weed	Occasionally significant	Extensive potential for further spread	Moderately invasive	Slow	Restricted	21.1	Moderately high
<i>Eleusine tristachya</i>	American Crow's-foot Grass	Poaceae	Environmental weed	Occasionally significant	Extensive potential for further spread	Somewhat invasive	Moderate	Restricted	21.1	Moderately high
<i>Eragrostis cilianensis</i>	Stink-grass	Poaceae	Environmental weed	Occasionally significant	Moderate potential for further spread	Somewhat invasive	Moderate	Restricted	21.1	Moderately high
<i>Eriobotrya japonica</i>	Loquat	Rosaceae	Environmental weed	Occasionally significant	Extensive potential for further spread	Somewhat invasive	Moderate	Restricted	21.1	Moderately high
<i>Eucalyptus astringens</i>	Brown Mallet	Myrtaceae	Environmental weed	Occasionally significant	Extensive potential for further spread	Somewhat invasive	Slow	Restricted	21.1	Moderately high
<i>Eucalyptus botryoides</i>	Southern Mahogany	Myrtaceae	Environmental weed (N)	Occasionally significant	Moderate potential for further spread	Somewhat invasive	Slow	Restricted	21.1	Moderately high
<i>Eucalyptus gomphocephala</i>	Tuart	Myrtaceae	Environmental weed	Occasionally significant	Extensive potential for further spread	Somewhat invasive	Slow	Restricted	21.1	Moderately high
<i>Euphorbia lathyris</i>	Caper Spurge	Euphorbiaceae	Environmental weed	Typically significant	Moderate potential for further spread	Moderately invasive	Slow	Restricted	21.1	Moderately high
<i>Ficaria verna</i>	Pilewort	Ranunculaceae	Environmental weed	Rarely significant	Early stage of invasion	Somewhat invasive	Moderate	Restricted	21.1	Moderately high
<i>Galenia pubescens</i> var. <i>pubescens</i>	Galenia	Aizoaceae	Environmental weed	Typically significant	Moderate potential for further spread	Moderately invasive	Slow	Restricted	21.1	Moderately high
<i>Galium palustre</i>	Marsh Bedstraw	Rubiaceae	Environmental weed	Rarely significant	Early stage of invasion	Somewhat invasive	Moderate	Restricted	21.1	Moderately high
<i>Grevillea juniperina</i> subsp. <i>juniperina</i>	Prickly Grevillea	Proteaceae	Environmental weed	Occasionally significant	Extensive potential for further spread	Somewhat invasive	Slow	Restricted	21.1	Moderately high
<i>Grevillea robusta</i>	Silky Oak	Proteaceae	Environmental weed	Occasionally significant	Extensive potential for further spread	Moderately invasive	Slow	Restricted	21.1	Moderately high
<i>Juncus imbricatus</i>	Folded Rush	Juncaceae	Environmental weed	Occasionally significant	Extensive potential for further spread	Somewhat invasive	Slow	Restricted	21.1	Moderately high
<i>Lachenalia aloides</i>	Cape Cowslip	Asparagaceae	Environmental weed	Rarely significant	Early stage of invasion	Somewhat invasive	Slow	Restricted	21.1	Moderately high
<i>Lupinus angustifolius</i>	Narrow-leaved Lupin	Fabaceae	Environmental weed	Occasionally significant	Extensive potential for further spread	Moderately invasive	Slow	Restricted	21.1	Moderately high

Scientific Name	Common Name	Family	Weed status in Victoria	Impact on natural systems	Area of potential distribution remaining	Potential for invasion	Rate of dispersal	Range of susceptible habitat types	Risk Ranking Score	Risk Rating
<i>Lupinus arboreus</i>	Tree Lupin	Fabaceae	Environmental weed	Occasionally significant	Extensive potential for further spread	Moderately invasive	Slow	Restricted	21.1	Moderately high
<i>Lysimachia linum-stellatum</i>	Asterolinon	Primulaceae	Environmental weed	Occasionally significant	Extensive potential for further spread	Moderately invasive	Slow	Restricted	21.1	Moderately high
<i>Lysimachia nummularia</i>	Creeping Jenny	Primulaceae	Environmental weed	Occasionally significant	Extensive potential for further spread	Somewhat invasive	Slow	Restricted	21.1	Moderately high
<i>Malva arborea</i>	Tree Mallow	Malvaceae	Environmental weed	Occasionally significant	Moderate potential for further spread	Somewhat invasive	Moderate	Restricted	21.1	Moderately high
<i>Maurandya barclayana</i>	Angel's Trumpet	Plantaginaceae	Environmental weed	Rarely significant	Early stage of invasion	Somewhat invasive	Slow	Restricted	21.1	Moderately high
<i>Melaleuca nesophila</i>	Showy Honey-myrtle	Myrtaceae	Environmental weed	Occasionally significant	Extensive potential for further spread	Moderately invasive	Slow	Restricted	21.1	Moderately high
<i>Melianthus comosus</i>	Tufted Honey-flower	Melianthaceae	Environmental weed	Occasionally significant	Moderate potential for further spread	Moderately invasive	Slow	Restricted	21.1	Moderately high
<i>Melianthus major</i>	Cape Honey-flower	Melianthaceae	Environmental weed	Occasionally significant	Moderate potential for further spread	Moderately invasive	Slow	Restricted	21.1	Moderately high
<i>Melissa officinalis</i>	Lemon Balm	Lamiaceae	Environmental weed	Occasionally significant	Extensive potential for further spread	Moderately invasive	Slow	Restricted	21.1	Moderately high
<i>Mentha spicata</i>	Spearmint	Lamiaceae	Environmental weed	Occasionally significant	Moderate potential for further spread	Somewhat invasive	Slow	Restricted	21.1	Moderately high
<i>Moraea miniata</i>	Two-leaf Cape-tulip	Iridaceae	Environmental weed	Occasionally significant	Moderate potential for further spread	Moderately invasive	Slow	Restricted	21.1	Moderately high
<i>Nymphaea alba</i>	White Waterlily	Nymphaeaceae	Environmental weed	Occasionally significant	Extensive potential for further spread	Highly invasive	Slow	Restricted	21.1	Moderately high
<i>Oenothera speciosa</i>	Mexican Evening-primrose	Onagraceae	Environmental weed	Occasionally significant	Moderate potential for further spread	Somewhat invasive	Moderate	Restricted	21.1	Moderately high
<i>Paspalum urvillei</i>	Vasey Grass	Poaceae	Environmental weed	Occasionally significant	Extensive potential for further spread	Somewhat invasive	Moderate	Restricted	21.1	Moderately high
<i>Pastinaca sativa</i> subsp. <i>sativa</i>	Parsnip	Apiaceae	Environmental weed	Rarely significant	Early stage of invasion	Somewhat invasive	Slow	Restricted	21.1	Moderately high
<i>Pauridia capensis</i>	Golden Star	Hypoxidaceae	Environmental weed	Rarely significant	Early stage of invasion	Somewhat invasive	Slow	Restricted	21.1	Moderately high
<i>Phalaris coerulescens</i>	Blue Canary-grass	Poaceae	Environmental weed	Occasionally significant	Extensive potential for further spread	Somewhat invasive	Moderate	Restricted	21.1	Moderately high
<i>Phleum pratense</i>	Timothy Grass	Poaceae	Environmental weed	Occasionally significant	Moderate potential for further spread	Somewhat invasive	Moderate	Restricted	21.1	Moderately high
<i>Physalis alkekengi</i>	Chinese Lanterns	Solanaceae	Environmental weed	Occasionally significant	Wild populations potentially persist in Victoria	Somewhat invasive	Moderate	Restricted	21.1	Moderately high
<i>Poa pratensis</i>	Kentucky Blue-grass	Poaceae	Environmental weed	Occasionally significant	Moderate potential for further spread	Somewhat invasive	Rapid	Restricted	21.1	Moderately high
<i>Pontederia cordata</i>	Pickrel Weed	Pontederiaceae	Environmental weed	Rarely significant	Early stage of invasion	Somewhat invasive	Slow	Restricted	21.1	Moderately high

Scientific Name	Common Name	Family	Weed status in Victoria	Impact on natural systems	Area of potential distribution remaining	Potential for invasion	Rate of dispersal	Range of susceptible habitat types	Risk Ranking Score	Risk Rating
<i>Proboscidea lutea</i>	Yellow-flower Devil's-claw	Pedaliaceae	Environmental weed	Occasionally significant	Extensive potential for further spread	Somewhat invasive	Slow	Restricted	21.1	Moderately high
<i>Ranunculus flammula</i> subsp. <i>flammula</i>	Lesser Spearwort	Ranunculaceae	Environmental weed	Rarely significant	Early stage of invasion	Somewhat invasive	Slow	Restricted	21.1	Moderately high
<i>Raphanus raphanistrum</i>	Wild Radish	Brassicaceae	Environmental weed	Occasionally significant	Moderate potential for further spread	Somewhat invasive	Moderate	Restricted	21.1	Moderately high
<i>Rapistrum rugosum</i>	Giant Mustard	Brassicaceae	Environmental weed	Occasionally significant	Moderate potential for further spread	Somewhat invasive	Moderate	Restricted	21.1	Moderately high
<i>Ricinus communis</i>	Castor Oil Plant	Euphorbiaceae	Environmental weed	Occasionally significant	Moderate potential for further spread	Somewhat invasive	Slow	Restricted	21.1	Moderately high
<i>Salpichroa origanifolia</i>	Lily-of-the-Valley	Solanaceae	Environmental weed	Occasionally significant	Moderate potential for further spread	Somewhat invasive	Moderate	Restricted	21.1	Moderately high
<i>Sedum praealtum</i> subsp. <i>praealtum</i>	Shrubby Stonecrop	Crassulaceae	Environmental weed	Occasionally significant	Extensive potential for further spread	Somewhat invasive	Slow	Restricted	21.1	Moderately high
<i>Sedum rubrotinctum</i>	Jelly-bean Plant	Crassulaceae	Environmental weed	Occasionally significant	Extensive potential for further spread	Moderately invasive	Slow	Restricted	21.1	Moderately high
<i>Setaria viridis</i>	Green Pigeon-grass	Poaceae	Environmental weed	Occasionally significant	Moderate potential for further spread	Somewhat invasive	Moderate	Restricted	21.1	Moderately high
<i>Stenocarpus salignus</i>	Scrub Beefwood	Proteaceae	Environmental weed	Rarely significant	Early stage of invasion	Somewhat invasive	Slow	Restricted	21.1	Moderately high
<i>Suaeda linifolia</i>	Seepweed	Chenopodiaceae	Environmental weed	Occasionally significant	Wild populations potentially persist in Victoria	Somewhat invasive	Moderate	Restricted	21.1	Moderately high
<i>Symphoricarpos albus</i>	Snowberry	Caprifoliaceae	Environmental weed	Rarely significant	Early stage of invasion	Somewhat invasive	Moderate	Restricted	21.1	Moderately high
<i>Tagetes minuta</i>	Stinking Roger	Asteraceae	Environmental weed	Occasionally significant	Moderate potential for further spread	Somewhat invasive	Moderate	Restricted	21.1	Moderately high
<i>Tamarix ramosissima</i>	Tamarisk	Tamaricaceae	Environmental weed	Typically significant	Moderate potential for further spread	Highly invasive	Slow	Restricted	21.1	Moderately high
<i>Trifolium fragiferum</i> var. <i>fragiferum</i>	Strawberry Clover	Fabaceae	Environmental weed	Occasionally significant	Moderate potential for further spread	Moderately invasive	Slow	Restricted	21.1	Moderately high
<i>Tropaeolum majus</i>	Nasturtium	Tropaeolaceae	Environmental weed	Occasionally significant	Extensive potential for further spread	Somewhat invasive	Slow	Restricted	21.1	Moderately high
<i>Aira caryophyllea</i>	Silvery Hair-grass	Poaceae	Environmental weed	Rarely significant	Minor potential for further spread	Highly invasive	Rapid	Extensive	13.3	Moderately high
<i>Aira cupaniana</i>	Quicksilver Grass	Poaceae	Environmental weed	Rarely significant	Minor potential for further spread	Highly invasive	Rapid	Extensive	13.3	Moderately high
<i>Aira elegantissima</i>	Delicate Hair-grass	Poaceae	Environmental weed	Rarely significant	Minor potential for further spread	Highly invasive	Rapid	Extensive	13.3	Moderately high
<i>Aira praecox</i>	Early Hair-grass	Poaceae	Environmental weed	Rarely significant	Minor potential for further spread	Highly invasive	Rapid	Extensive	13.3	Moderately high
<i>Avellinia michelii</i>	Avellinia	Poaceae	Environmental weed	Rarely significant	Moderate potential for further spread	Highly invasive	Rapid	Extensive	13.3	Moderately high

Scientific Name	Common Name	Family	Weed status in Victoria	Impact on natural systems	Area of potential distribution remaining	Potential for invasion	Rate of dispersal	Range of susceptible habitat types	Risk Ranking Score	Risk Rating
<i>Briza maxima</i>	Large Quaking-grass	Poaceae	Environmental weed	Typically significant	Minor potential for further spread	Highly invasive	Rapid	Extensive	13.3	Moderately high
<i>Briza minor</i>	Lesser Quaking-grass	Poaceae	Environmental weed	Typically significant	Minor potential for further spread	Highly invasive	Rapid	Extensive	13.3	Moderately high
<i>Carduus pycnocephalus</i>	Slender Thistle	Asteraceae	Environmental weed	Occasionally significant	Minor potential for further spread	Highly invasive	Rapid	Extensive	13.3	Moderately high
<i>Centaurium erythraea</i>	Common Centaury	Gentianaceae	Environmental weed	Rarely significant	Minor potential for further spread	Highly invasive	Rapid	Extensive	13.3	Moderately high
<i>Centaurium tenuiflorum</i>	Slender Centaury	Gentianaceae	Environmental weed	Rarely significant	Minor potential for further spread	Highly invasive	Rapid	Extensive	13.3	Moderately high
<i>Cerastium balearicum</i>	Balearic Mouse-ear Chickweed	Caryophyllaceae	Environmental weed	Rarely significant	Extensive potential for further spread	Highly invasive	Rapid	Extensive	13.3	Moderately high
<i>Cerastium diffusum</i>	Sea Mouse-ear Chickweed	Caryophyllaceae	Environmental weed	Rarely significant	Extensive potential for further spread	Highly invasive	Rapid	Extensive	13.3	Moderately high
<i>Cerastium pumilum</i>	Curtis's Mouse-ear Chickweed	Caryophyllaceae	Environmental weed	Rarely significant	Minor potential for further spread	Highly invasive	Rapid	Extensive	13.3	Moderately high
<i>Cerastium semidecandrum</i>	Little Mouse-ear Chickweed	Caryophyllaceae	Environmental weed	Rarely significant	Moderate potential for further spread	Highly invasive	Rapid	Extensive	13.3	Moderately high
<i>Cerastium vulgare</i>	Common Mouse-ear Chickweed	Caryophyllaceae	Environmental weed	Rarely significant	Moderate potential for further spread	Highly invasive	Rapid	Extensive	13.3	Moderately high
<i>Cirsium vulgare</i>	Spear Thistle	Asteraceae	Environmental weed	Occasionally significant	Minor potential for further spread	Highly invasive	Rapid	Extensive	13.3	Moderately high
<i>Erigeron bilbaoanus</i>	Smooth Fleabane	Asteraceae	Environmental weed	Rarely significant	Moderate potential for further spread	Highly invasive	Rapid	Extensive	13.3	Moderately high
<i>Erigeron bonariense</i>	Flaxleaf Fleabane	Asteraceae	Environmental weed	Rarely significant	Minor potential for further spread	Highly invasive	Rapid	Extensive	13.3	Moderately high
<i>Erigeron canadensis</i>	Canadian Fleabane	Asteraceae	Environmental weed	Rarely significant	Minor potential for further spread	Highly invasive	Rapid	Extensive	13.3	Moderately high
<i>Erodium botrys</i>	Big Heron's-bill	Geraniaceae	Environmental weed	Occasionally significant	Minor potential for further spread	Highly invasive	Rapid	Extensive	13.3	Moderately high
<i>Erodium cicutarium</i>	Common Heron's-bill	Geraniaceae	Environmental weed	Occasionally significant	Minor potential for further spread	Highly invasive	Rapid	Extensive	13.3	Moderately high
<i>Gamochaeta americana</i>	Cudweed	Asteraceae	Environmental weed	Rarely significant	Minor potential for further spread	Highly invasive	Rapid	Extensive	13.3	Moderately high
<i>Hypochaeris glabra</i>	Smooth Cat's-ear	Asteraceae	Environmental weed	Rarely significant	Minor potential for further spread	Highly invasive	Rapid	Extensive	13.3	Moderately high
<i>Hypochaeris radicata</i>	Flatweed	Asteraceae	Environmental weed	Rarely significant	Minor potential for further spread	Highly invasive	Rapid	Extensive	13.3	Moderately high
<i>Lepidium africanum</i>	Common Peppergrass	Brassicaceae	Environmental weed	Occasionally significant	Minor potential for further spread	Highly invasive	Rapid	Extensive	13.3	Moderately high
<i>Lysimachia arvensis</i>	Pimpernel	Primulaceae	Environmental weed	Rarely significant	Minor potential for further spread	Highly invasive	Rapid	Extensive	13.3	Moderately high

Scientific Name	Common Name	Family	Weed status in Victoria	Impact on natural systems	Area of potential distribution remaining	Potential for invasion	Rate of dispersal	Range of susceptible habitat types	Risk Ranking Score	Risk Rating
<i>Lysimachia minima</i>	Chaffweed	Primulaceae	Environmental weed	Rarely significant	Moderate potential for further spread	Highly invasive	Rapid	Extensive	13.3	Moderately high
<i>Medicago minima</i>	Little Medic	Fabaceae	Environmental weed	Typically significant	Minor potential for further spread	Highly invasive	Rapid	Extensive	13.3	Moderately high
<i>Medicago polymorpha</i>	Burr Medic	Fabaceae	Environmental weed	Typically significant	Minor potential for further spread	Highly invasive	Rapid	Extensive	13.3	Moderately high
<i>Plantago coronopus</i> subsp. <i>coronopus</i>	Buck's-horn Plantain	Plantaginaceae	Environmental weed	Occasionally significant	Minor potential for further spread	Highly invasive	Rapid	Extensive	13.3	Moderately high
<i>Polycarpon tetraphyllum</i>	Four-leaved Allseed	Caryophyllaceae	Environmental weed	Rarely significant	Moderate potential for further spread	Highly invasive	Rapid	Extensive	13.3	Moderately high
<i>Reichardia tingitana</i>	Reichardia	Asteraceae	Environmental weed	Rarely significant	Minor potential for further spread	Highly invasive	Rapid	Extensive	13.3	Moderately high
<i>Sagina procumbens</i>	Spreading Pearlwort	Caryophyllaceae	Environmental weed	Rarely significant	Extensive potential for further spread	Highly invasive	Rapid	Extensive	13.3	Moderately high
<i>Schismus barbatus</i>	Arabian Grass	Poaceae	Environmental weed	Rarely significant	Minor potential for further spread	Highly invasive	Rapid	Extensive	13.3	Moderately high
<i>Sonchus oleraceus</i>	Sow-thistle	Asteraceae	Environmental weed	Rarely significant	Minor potential for further spread	Highly invasive	Rapid	Extensive	13.3	Moderately high
<i>Stellaria media</i>	Chickweed	Caryophyllaceae	Environmental weed	Occasionally significant	Minor potential for further spread	Highly invasive	Rapid	Extensive	13.3	Moderately high
<i>Stellaria pallida</i>	Lesser Chickweed	Caryophyllaceae	Environmental weed	Occasionally significant	Minor potential for further spread	Highly invasive	Rapid	Extensive	13.3	Moderately high
<i>Trifolium glomeratum</i>	Clustered Clover	Fabaceae	Environmental weed	Occasionally significant	Minor potential for further spread	Highly invasive	Rapid	Extensive	13.3	Moderately high
<i>Urtica urens</i>	Small Nettle	Urticaceae	Environmental weed	Rarely significant	Minor potential for further spread	Highly invasive	Rapid	Extensive	13.3	Moderately high
<i>Vulpia bromoides</i>	Squirrel-tail Fescue	Poaceae	Environmental weed	Typically significant	Minor potential for further spread	Highly invasive	Rapid	Extensive	13.3	Moderately high
<i>Vulpia ciliata</i>	Fringed Fescue	Poaceae	Environmental weed	Occasionally significant	Minor potential for further spread	Highly invasive	Rapid	Extensive	13.3	Moderately high
<i>Vulpia myuros</i> f. <i>megalura</i>	Fox-tail Fescue	Poaceae	Environmental weed	Occasionally significant	Minor potential for further spread	Highly invasive	Rapid	Extensive	13.3	Moderately high
<i>Vulpia myuros</i> f. <i>myuros</i>	Rat's-tail Fescue	Poaceae	Environmental weed	Occasionally significant	Minor potential for further spread	Highly invasive	Rapid	Extensive	13.3	Moderately high
<i>Acetosella vulgaris</i>	Sheep Sorrel	Polygonaceae	Environmental weed	Occasionally significant	Minor potential for further spread	Highly invasive	Rapid	Medium	13.2	Moderately high
<i>Aphanes arvensis</i>	Parsley Piert	Rosaceae	Environmental weed	Rarely significant	Moderate potential for further spread	Highly invasive	Rapid	Medium	13.2	Moderately high
<i>Aphanes inexpectata</i>	Small Piert	Rosaceae	Environmental weed	Rarely significant	Moderate potential for further spread	Highly invasive	Rapid	Medium	13.2	Moderately high
<i>Callitriche stagnalis</i>	Common Water-starwort	Plantaginaceae	Environmental weed	Rarely significant	Minor potential for further spread	Highly invasive	Rapid	Medium	13.2	Moderately high



Scientific Name	Common Name	Family	Weed status in Victoria	Impact on natural systems	Area of potential distribution remaining	Potential for invasion	Rate of dispersal	Range of susceptible habitat types	Risk Ranking Score	Risk Rating
<i>Capsella bursa-pastoris</i>	Shepherd's Purse	Brassicaceae	Environmental weed	Rarely significant	Minor potential for further spread	Highly invasive	Rapid	Medium	13.2	Moderately high
<i>Carthamus lanatus</i>	Saffron Thistle	Asteraceae	Environmental weed	Occasionally significant	Minor potential for further spread	Highly invasive	Rapid	Medium	13.2	Moderately high
<i>Centaurium maritimum</i>	Sea Centaury	Gentianaceae	Environmental weed	Rarely significant	Extensive potential for further spread	Highly invasive	Rapid	Medium	13.2	Moderately high
<i>Centaurium pulchellum</i>	Lesser Centaury	Gentianaceae	Environmental weed	Rarely significant	Minor potential for further spread	Highly invasive	Rapid	Medium	13.2	Moderately high
<i>Dittrichia graveolens</i>	Stinkwort	Asteraceae	Environmental weed	Occasionally significant	Minor potential for further spread	Highly invasive	Rapid	Medium	13.2	Moderately high
<i>Epilobium ciliatum</i>	Glandular Willow-herb	Onagraceae	Environmental weed	Rarely significant	Extensive potential for further spread	Highly invasive	Rapid	Medium	13.2	Moderately high
<i>Erigeron primulifolius</i>	Rough Conyza	Asteraceae	Environmental weed	Rarely significant	Moderate potential for further spread	Highly invasive	Rapid	Medium	13.2	Moderately high
<i>Erigeron sumatrensis</i>	Tall Fleabane	Asteraceae	Environmental weed	Occasionally significant	Minor potential for further spread	Highly invasive	Rapid	Medium	13.2	Moderately high
<i>Euphorbia peplus</i>	Petty Spurge	Euphorbiaceae	Environmental weed	Rarely significant	Moderate potential for further spread	Highly invasive	Rapid	Medium	13.2	Moderately high
<i>Galium divaricatum</i>	Slender Bedstraw	Rubiaceae	Environmental weed	Rarely significant	Moderate potential for further spread	Highly invasive	Rapid	Medium	13.2	Moderately high
<i>Galium murale</i>	Small Goosegrass	Rubiaceae	Environmental weed	Rarely significant	Moderate potential for further spread	Highly invasive	Rapid	Medium	13.2	Moderately high
<i>Gamochaeta purpurea</i>	Purple Cudweed	Asteraceae	Environmental weed	Rarely significant	Moderate potential for further spread	Highly invasive	Rapid	Medium	13.2	Moderately high
<i>Gypsophila tubulosa</i>	Chalkwort	Caryophyllaceae	Environmental weed	Rarely significant	Moderate potential for further spread	Highly invasive	Rapid	Medium	13.2	Moderately high
<i>Isolepis hystrix</i>	Awned Club-rush	Cyperaceae	Environmental weed	Rarely significant	Moderate potential for further spread	Highly invasive	Rapid	Medium	13.2	Moderately high
<i>Juncus capitatus</i>	Capitate Rush	Juncaceae	Environmental weed	Rarely significant	Extensive potential for further spread	Highly invasive	Rapid	Medium	13.2	Moderately high
<i>Lemna minor</i>	European Duckweed	Araceae	Environmental weed	Rarely significant	Extensive potential for further spread	Highly invasive	Rapid	Medium	13.2	Moderately high
<i>Moenchia erecta</i>	Erect Chickweed	Caryophyllaceae	Environmental weed	Rarely significant	Extensive potential for further spread	Highly invasive	Rapid	Medium	13.2	Moderately high
<i>Orobanche minor</i>	Lesser Broomrape	Orobanchaceae	Environmental weed	Rarely significant	Moderate potential for further spread	Highly invasive	Rapid	Medium	13.2	Moderately high
<i>Pentameris airoides</i> subsp. <i>airoides</i>	False Hair-grass	Poaceae	Environmental weed	Occasionally significant	Minor potential for further spread	Highly invasive	Rapid	Medium	13.2	Moderately high
<i>Petrorhagia dubia</i>	Velvety Pink	Caryophyllaceae	Environmental weed	Rarely significant	Extensive potential for further spread	Highly invasive	Rapid	Medium	13.2	Moderately high
<i>Petrorhagia nanteuillii</i>	Childling Pink	Caryophyllaceae	Environmental weed	Rarely significant	Extensive potential for further spread	Highly invasive	Rapid	Medium	13.2	Moderately high

Scientific Name	Common Name	Family	Weed status in Victoria	Impact on natural systems	Area of potential distribution remaining	Potential for invasion	Rate of dispersal	Range of susceptible habitat types	Risk Ranking Score	Risk Rating
<i>Ranunculus muricatus</i>	Sharp Buttercup	Ranunculaceae	Environmental weed	Rarely significant	Moderate potential for further spread	Highly invasive	Rapid	Medium	13.2	Moderately high
<i>Senecio pterophorus</i>	African Daisy	Asteraceae	Environmental weed	Rarely significant	Extensive potential for further spread	Highly invasive	Rapid	Medium	13.2	Moderately high
<i>Silene apetala</i> var. <i>apetala</i>	Mallee Catchfly	Caryophyllaceae	Environmental weed	Occasionally significant	Minor potential for further spread	Highly invasive	Rapid	Medium	13.2	Moderately high
<i>Sisymbrium erysimoides</i>	Smooth Mustard	Brassicaceae	Environmental weed	Occasionally significant	Minor potential for further spread	Highly invasive	Rapid	Medium	13.2	Moderately high
<i>Sisymbrium irio</i>	London Rocket	Brassicaceae	Environmental weed	Occasionally significant	Minor potential for further spread	Highly invasive	Rapid	Medium	13.2	Moderately high
<i>Solanum nodiflorum</i>	American Black Nightshade	Solanaceae	Environmental weed	Rarely significant	Moderate potential for further spread	Highly invasive	Rapid	Medium	13.2	Moderately high
<i>Sonchus asper</i> subsp. <i>asper</i>	Rough Sow-thistle	Asteraceae	Environmental weed	Rarely significant	Minor potential for further spread	Highly invasive	Rapid	Medium	13.2	Moderately high
<i>Sonchus asper</i> subsp. <i>glaucescens</i>	Rough Sow-thistle	Asteraceae	Environmental weed	Rarely significant	Minor potential for further spread	Highly invasive	Rapid	Medium	13.2	Moderately high
<i>Symphyotrichum subulatum</i>	Aster-weed	Asteraceae	Environmental weed	Typically significant	Minor potential for further spread	Highly invasive	Rapid	Medium	13.2	Moderately high
<i>Trifolium dubium</i>	Suckling Clover	Fabaceae	Environmental weed	Occasionally significant	Minor potential for further spread	Highly invasive	Rapid	Medium	13.2	Moderately high
<i>Vellereophyton dealbatum</i>	White Cudweed	Asteraceae	Environmental weed	Rarely significant	Extensive potential for further spread	Highly invasive	Rapid	Medium	13.2	Moderately high
<i>Veronica arvensis</i>	Wall Speedwell	Plantaginaceae	Environmental weed	Rarely significant	Moderate potential for further spread	Highly invasive	Rapid	Medium	13.2	Moderately high
<i>Cicendia filiformis</i>	Slender Cicendia	Gentianaceae	Environmental weed	Rarely significant	Moderate potential for further spread	Highly invasive	Rapid	Restricted	13.1	Medium
<i>Cicendia quadrangularis</i>	Square Cicendia	Gentianaceae	Environmental weed	Rarely significant	Moderate potential for further spread	Highly invasive	Rapid	Restricted	13.1	Medium
<i>Dysphania ambrosioides</i>	Mexican Tea	Chenopodiaceae	Environmental weed	Rarely significant	Extensive potential for further spread	Highly invasive	Rapid	Restricted	13.1	Medium
<i>Glaucium flavum</i>	Yellow Horned Poppy	Papaveraceae	Environmental weed	Rarely significant	Minor potential for further spread	Highly invasive	Rapid	Restricted	13.1	Medium
<i>Holcus annuus</i>	Annual Fog	Poaceae	Environmental weed	Rarely significant	Moderate potential for further spread	Highly invasive	Rapid	Restricted	13.1	Medium
<i>Juncus acutus</i> subsp. <i>acutus</i>	Spiny Rush	Juncaceae	Environmental weed	Typically significant	Minor potential for further spread	Highly invasive	Rapid	Restricted	13.1	Medium
<i>Lagurus ovatus</i>	Hares-tail Grass	Poaceae	Environmental weed	Occasionally significant	Minor potential for further spread	Highly invasive	Rapid	Restricted	13.1	Medium
<i>Marchantia polymorpha</i> subsp. <i>polymorpha</i>	Common Marchantia	Marchantiaceae	Environmental weed	Currently insignificant	Moderate potential for further spread	Highly invasive	Rapid	Restricted	13.1	Medium
<i>Marchantia polymorpha</i> subsp. <i>ruderalis</i>	Common Marchantia	Marchantiaceae	Environmental weed	Currently insignificant	Moderate potential for further spread	Highly invasive	Rapid	Restricted	13.1	Medium

Scientific Name	Common Name	Family	Weed status in Victoria	Impact on natural systems	Area of potential distribution remaining	Potential for invasion	Rate of dispersal	Range of susceptible habitat types	Risk Ranking Score	Risk Rating
<i>Senecio elegans</i>	Purple Groundsel	Asteraceae	Environmental weed	Rarely significant	Minor potential for further spread	Highly invasive	Rapid	Restricted	13.1	Medium
<i>Arctotheca calendula</i>	Capeweed	Asteraceae	Environmental weed	Occasionally significant	Minor potential for further spread	Moderately invasive	Rapid	Extensive	12.3	Medium
<i>Asphodelus fistulosus</i>	Onion Weed	Asphodelaceae	Environmental weed	Occasionally significant	Minor potential for further spread	Moderately invasive	Rapid	Extensive	12.3	Medium
<i>Brassica tournefortii</i>	Mediterranean Turnip	Brassicaceae	Environmental weed	Typically significant	Minor potential for further spread	Moderately invasive	Rapid	Extensive	12.3	Medium
<i>Bromus diandrus</i>	Great Brome	Poaceae	Environmental weed	Occasionally significant	Minor potential for further spread	Moderately invasive	Rapid	Extensive	12.3	Medium
<i>Bromus hordeaceus</i>	Soft Brome	Poaceae	Environmental weed	Occasionally significant	Minor potential for further spread	Moderately invasive	Rapid	Extensive	12.3	Medium
<i>Carduus tenuiflorus</i>	Winged Slender-thistle	Asteraceae	Environmental weed	Occasionally significant	Minor potential for further spread	Moderately invasive	Rapid	Extensive	12.3	Medium
<i>Hordeum distichon</i>	Two-row Barley	Poaceae	Environmental weed	Rarely significant	Moderate potential for further spread	Moderately invasive	Rapid	Extensive	12.3	Medium
<i>Isolepis levynsiana</i>	Tiny Flat-sedge	Cyperaceae	Environmental weed	Rarely significant	Minor potential for further spread	Moderately invasive	Rapid	Extensive	12.3	Medium
<i>Lactuca saligna</i>	Willow-leaf Lettuce	Asteraceae	Environmental weed	Rarely significant	Minor potential for further spread	Moderately invasive	Rapid	Extensive	12.3	Medium
<i>Lolium rigidum</i>	Wimmera Rye-grass	Poaceae	Environmental weed	Typically significant	Minor potential for further spread	Moderately invasive	Rapid	Extensive	12.3	Medium
<i>Plantago lanceolata</i>	Ribwort	Plantaginaceae	Environmental weed	Occasionally significant	Minor potential for further spread	Moderately invasive	Rapid	Extensive	12.3	Medium
<i>Romulea rosea</i> var. <i>australis</i>	Onion-grass	Iridaceae	Environmental weed	Occasionally significant	Minor potential for further spread	Moderately invasive	Moderate	Extensive	12.3	Medium
<i>Rostraria cristata</i>	Annual Cat's-tail	Poaceae	Environmental weed	Rarely significant	Moderate potential for further spread	Moderately invasive	Rapid	Extensive	12.3	Medium
<i>Silene gallica</i> var. <i>quinquevulnera</i>	Spotted Catchfly	Caryophyllaceae	Environmental weed	Rarely significant	Moderate potential for further spread	Moderately invasive	Rapid	Extensive	12.3	Medium
<i>Solanum nigrum</i>	Black Nightshade	Solanaceae	Environmental weed	Occasionally significant	Minor potential for further spread	Moderately invasive	Rapid	Extensive	12.3	Medium
<i>Taraxacum squamulosum</i>	Corsican Dandelion	Asteraceae	Environmental weed	Rarely significant	Minor potential for further spread	Moderately invasive	Rapid	Extensive	12.3	Medium
<i>Verbascum thapsus</i> subsp. <i>thapsus</i>	Great Mullein	Scrophulariaceae	Environmental weed	Rarely significant	Moderate potential for further spread	Moderately invasive	Moderate	Extensive	12.3	Medium
<i>Vicia sativa</i> subsp. <i>nigra</i>	Narrow-leaf Vetch	Fabaceae	Environmental weed	Occasionally significant	Minor potential for further spread	Moderately invasive	Moderate	Extensive	12.3	Medium
<i>Vicia sativa</i> subsp. <i>sativa</i>	Common Vetch	Fabaceae	Environmental weed	Occasionally significant	Minor potential for further spread	Moderately invasive	Moderate	Extensive	12.3	Medium
<i>Xanthium spinosum</i>	Bathurst Burr	Asteraceae	Environmental weed	Occasionally significant	Minor potential for further spread	Moderately invasive	Rapid	Extensive	12.3	Medium

Scientific Name	Common Name	Family	Weed status in Victoria	Impact on natural systems	Area of potential distribution remaining	Potential for invasion	Rate of dispersal	Range of susceptible habitat types	Risk Ranking Score	Risk Rating
<i>Amblystegium serpens</i>	Creeping Feathermoss	Amblystegiaceae	Environmental weed	Rarely significant	Moderate potential for further spread	Moderately invasive	Rapid	Medium	12.2	Medium
<i>Amsinckia lycopoides</i>	Bugloss Fiddle-neck	Boraginaceae	Environmental weed	Rarely significant	Extensive potential for further spread	Highly invasive	Moderate	Medium	12.2	Medium
<i>Anchusa arvensis</i>	Wild Bugloss	Boraginaceae	Environmental weed	Rarely significant	Extensive potential for further spread	Moderately invasive	Moderate	Medium	12.2	Medium
<i>Anthemis cotula</i>	Stinking Mayweed	Asteraceae	Environmental weed	Rarely significant	Extensive potential for further spread	Moderately invasive	Moderate	Medium	12.2	Medium
<i>Barbula unguiculata</i>	Bird's-claw Beard-moss	Pottiaceae	Environmental weed	Rarely significant	Moderate potential for further spread	Moderately invasive	Rapid	Medium	12.2	Medium
<i>Bellis perennis</i>	English Daisy	Asteraceae	Environmental weed	Rarely significant	Moderate potential for further spread	Moderately invasive	Moderate	Medium	12.2	Medium
<i>Buglossoides arvensis</i>	Corn Gromwell	Boraginaceae	Environmental weed	Rarely significant	Moderate potential for further spread	Moderately invasive	Rapid	Medium	12.2	Medium
<i>Cerastium comatum</i>	Levantine Mouse-ear Chickweed	Caryophyllaceae	Environmental weed	Rarely significant	Extensive potential for further spread	Moderately invasive	Rapid	Medium	12.2	Medium
<i>Crepis foetida</i> subsp. <i>foetida</i>	Stinking Hawksbeard	Asteraceae	Environmental weed	Rarely significant	Minor potential for further spread	Moderately invasive	Rapid	Medium	12.2	Medium
<i>Crepis setosa</i>	Bristly Hawksbeard	Asteraceae	Environmental weed	Rarely significant	Extensive potential for further spread	Moderately invasive	Rapid	Medium	12.2	Medium
<i>Cucumis myriocarpus</i> subsp. <i>leptodermis</i>	Prickly Paddy Melon	Cucurbitaceae	Environmental weed	Rarely significant	Moderate potential for further spread	Moderately invasive	Moderate	Medium	12.2	Medium
<i>Cynara cardunculus</i> subsp. <i>flavescens</i>	Artichoke Thistle	Asteraceae	Environmental weed	Occasionally significant	Minor potential for further spread	Moderately invasive	Rapid	Medium	12.2	Medium
<i>Cyperus eragrostis</i>	Drain Flat-sedge	Cyperaceae	Environmental weed	Occasionally significant	Minor potential for further spread	Moderately invasive	Rapid	Medium	12.2	Medium
<i>Danthonia decumbens</i>	Heath-grass	Poaceae	Environmental weed	Rarely significant	Extensive potential for further spread	Moderately invasive	Moderate	Medium	12.2	Medium
<i>Echium vulgare</i>	Viper's Bugloss	Boraginaceae	Environmental weed	Rarely significant	Moderate potential for further spread	Moderately invasive	Rapid	Medium	12.2	Medium
<i>Erophila verna</i> subsp. <i>praecox</i>	Lesser Whitlow	Brassicaceae	Environmental weed	Rarely significant	Moderate potential for further spread	Moderately invasive	Moderate	Medium	12.2	Medium
<i>Erophila verna</i> subsp. <i>verna</i>	Whitlow Grass	Brassicaceae	Environmental weed	Rarely significant	Moderate potential for further spread	Moderately invasive	Moderate	Medium	12.2	Medium
<i>Fissidens bifrons</i>	Thorn Pocket-moss	Fissidentaceae	Environmental weed	Rarely significant	Moderate potential for further spread	Moderately invasive	Rapid	Medium	12.2	Medium
<i>Heliotropium europaeum</i>	Common Heliotrope	Boraginaceae	Environmental weed	Occasionally significant	Minor potential for further spread	Moderately invasive	Moderate	Medium	12.2	Medium
<i>Isolepis sepulcralis</i>	African Club-sedge	Cyperaceae	Environmental weed	Rarely significant	Extensive potential for further spread	Highly invasive	Moderate	Medium	12.2	Medium
<i>Lolium perenne</i>	Perennial Rye-grass	Poaceae	Environmental weed	Occasionally significant	Minor potential for further spread	Moderately invasive	Moderate	Medium	12.2	Medium

Scientific Name	Common Name	Family	Weed status in Victoria	Impact on natural systems	Area of potential distribution remaining	Potential for invasion	Rate of dispersal	Range of susceptible habitat types	Risk Ranking Score	Risk Rating
<i>Minuartia mediterranea</i>	Fine-leaved Sandwort	Caryophyllaceae	Environmental weed	Rarely significant	Extensive potential for further spread	Highly invasive	Moderate	Medium	12.2	Medium
<i>Monoculus monstrosus</i>	Tripteris	Asteraceae	Environmental weed	Rarely significant	Moderate potential for further spread	Highly invasive	Moderate	Medium	12.2	Medium
<i>Nicotiana glauca</i>	Tree Tobacco	Solanaceae	Environmental weed	Rarely significant	Minor potential for further spread	Highly invasive	Moderate	Medium	12.2	Medium
<i>Parentucellia latifolia</i>	Red Bartsia	Orobanchaceae	Environmental weed	Occasionally significant	Minor potential for further spread	Moderately invasive	Rapid	Medium	12.2	Medium
<i>Paspalum dilatatum</i>	Paspalum	Poaceae	Environmental weed	Typically significant	Minor potential for further spread	Moderately invasive	Rapid	Medium	12.2	Medium
<i>Physalis ixocarpa</i>	Ground-cherry	Solanaceae	Environmental weed	Rarely significant	Extensive potential for further spread	Moderately invasive	Moderate	Medium	12.2	Medium
<i>Plantago australis</i>	Southern Plantain	Plantaginaceae	Environmental weed	Rarely significant	Extensive potential for further spread	Moderately invasive	Moderate	Medium	12.2	Medium
<i>Poa annua</i>	Annual Meadow-grass	Poaceae	Environmental weed	Rarely significant	Minor potential for further spread	Moderately invasive	Rapid	Medium	12.2	Medium
<i>Polygala virgata</i>	Broom Milkwort	Polygalaceae	Environmental weed	Rarely significant	Extensive potential for further spread	Moderately invasive	Moderate	Medium	12.2	Medium
<i>Romulea minutiflora</i>	Small-flower Onion-grass	Iridaceae	Environmental weed	Occasionally significant	Minor potential for further spread	Moderately invasive	Moderate	Medium	12.2	Medium
<i>Salvia verbenaca</i> var. <i>verbenaca</i>	Wild Sage	Lamiaceae	Environmental weed	Occasionally significant	Minor potential for further spread	Moderately invasive	Rapid	Medium	12.2	Medium
<i>Salvia verbenaca</i> var. <i>vernalis</i>	Wild Sage	Lamiaceae	Environmental weed	Occasionally significant	Minor potential for further spread	Moderately invasive	Rapid	Medium	12.2	Medium
<i>Sisyrinchium iridifolium</i>	Blue Pigroot	Iridaceae	Environmental weed	Rarely significant	Moderate potential for further spread	Moderately invasive	Moderate	Medium	12.2	Medium
<i>Solanum furcatum</i>	Broad Nightshade	Solanaceae	Environmental weed	Rarely significant	Extensive potential for further spread	Moderately invasive	Rapid	Medium	12.2	Medium
<i>Spergula arvensis</i>	Corn-spurrey	Caryophyllaceae	Environmental weed	Rarely significant	Moderate potential for further spread	Moderately invasive	Rapid	Medium	12.2	Medium
<i>Spergula pentandra</i>	Five-stamen Corn-spurrey	Caryophyllaceae	Environmental weed	Rarely significant	Moderate potential for further spread	Moderately invasive	Rapid	Medium	12.2	Medium
<i>Spergularia bocconeii</i>	Bocconi's Sand-spurrey	Caryophyllaceae	Environmental weed	Rarely significant	Moderate potential for further spread	Moderately invasive	Rapid	Medium	12.2	Medium
<i>Taraxacum sarcidanum</i>	Dandelion	Asteraceae	Environmental weed	Rarely significant	Moderate potential for further spread	Moderately invasive	Rapid	Medium	12.2	Medium
<i>Tolpis barbata</i>	Yellow Hawkweed	Asteraceae	Environmental weed	Rarely significant	Moderate potential for further spread	Moderately invasive	Rapid	Medium	12.2	Medium
<i>Trifolium angustifolium</i> var. <i>angustifolium</i>	Narrow-leaved Clover	Fabaceae	Environmental weed	Occasionally significant	Minor potential for further spread	Moderately invasive	Moderate	Medium	12.2	Medium
<i>Trifolium arvense</i> var. <i>arvense</i>	Hare's-foot Clover	Fabaceae	Environmental weed	Occasionally significant	Minor potential for further spread	Highly invasive	Moderate	Medium	12.2	Medium

Scientific Name	Common Name	Family	Weed status in Victoria	Impact on natural systems	Area of potential distribution remaining	Potential for invasion	Rate of dispersal	Range of susceptible habitat types	Risk Ranking Score	Risk Rating
<i>Trifolium campestre</i> var. <i>campestre</i>	Hop Clover	Fabaceae	Environmental weed	Occasionally significant	Minor potential for further spread	Moderately invasive	Moderate	Medium	12.2	Medium
<i>Utricularia gibba</i>	Floating Bladderwort	Lentibulariaceae	Environmental weed (N)	Rarely significant	Extensive potential for further spread	Highly invasive	Moderate	Medium	12.2	Medium
<i>Verbascum virgatum</i>	Twiggy Mullein	Scrophulariaceae	Environmental weed	Rarely significant	Moderate potential for further spread	Moderately invasive	Moderate	Medium	12.2	Medium
<i>Veronica persica</i>	Creeping Speedwell	Plantaginaceae	Environmental weed	Rarely significant	Moderate potential for further spread	Moderately invasive	Rapid	Medium	12.2	Medium
<i>Zaluzianskya divaricata</i>	Spreading Night-phlox	Scrophulariaceae	Environmental weed	Rarely significant	Extensive potential for further spread	Moderately invasive	Rapid	Medium	12.2	Medium
<i>Adonis microcarpa</i>	Pheasants-eye Adonis	Ranunculaceae	Environmental weed	Rarely significant	Moderate potential for further spread	Moderately invasive	Rapid	Restricted	12.1	Medium
<i>Arctotheca populifolia</i>	Coast Capeweed	Asteraceae	Environmental weed	Rarely significant	Extensive potential for further spread	Moderately invasive	Rapid	Restricted	12.1	Medium
<i>Arenaria leptoclados</i>	Lesser Thyme-leaved Sandwort	Caryophyllaceae	Environmental weed	Rarely significant	Extensive potential for further spread	Moderately invasive	Rapid	Restricted	12.1	Medium
<i>Argemone ochroleuca</i> subsp. <i>ochroleuca</i>	Mexican Poppy	Papaveraceae	Environmental weed	Rarely significant	Extensive potential for further spread	Moderately invasive	Moderate	Restricted	12.1	Medium
<i>Atriplex patula</i>	Spear Orache	Chenopodiaceae	Environmental weed	Rarely significant	Moderate potential for further spread	Moderately invasive	Moderate	Restricted	12.1	Medium
<i>Brachythecium albicans</i>	Pale Feather-moss	Brachytheciaceae	Environmental weed	Rarely significant	Extensive potential for further spread	Moderately invasive	Rapid	Restricted	12.1	Medium
<i>Cakile edentula</i>	American Sea Rocket	Brassicaceae	Environmental weed	Rarely significant	Minor potential for further spread	Highly invasive	Moderate	Restricted	12.1	Medium
<i>Cakile maritima</i> subsp. <i>maritima</i>	Sea Rocket	Brassicaceae	Environmental weed	Rarely significant	Minor potential for further spread	Highly invasive	Moderate	Restricted	12.1	Medium
<i>Chenopodium album</i>	Fat Hen	Chenopodiaceae	Environmental weed	Rarely significant	Minor potential for further spread	Moderately invasive	Rapid	Restricted	12.1	Medium
<i>Chenopodium murale</i>	Sowbane	Chenopodiaceae	Environmental weed	Rarely significant	Minor potential for further spread	Moderately invasive	Rapid	Restricted	12.1	Medium
<i>Corrigiola litoralis</i>	Strapwort	Caryophyllaceae	Environmental weed	Rarely significant	Extensive potential for further spread	Moderately invasive	Rapid	Restricted	12.1	Medium
<i>Datura wrightii</i>	Hairy Thorn-apple	Solanaceae	Environmental weed	Rarely significant	Moderate potential for further spread	Moderately invasive	Moderate	Restricted	12.1	Medium
<i>Galium spurium</i>	False Cleavers	Rubiaceae	Environmental weed	Rarely significant	Extensive potential for further spread	Highly invasive	Moderate	Restricted	12.1	Medium
<i>Hemiaria cinerea</i>	Hairy Rupture-wort	Caryophyllaceae	Environmental weed	Rarely significant	Extensive potential for further spread	Moderately invasive	Rapid	Restricted	12.1	Medium
<i>Hydrocotyle bonariensis</i>	American Pennywort	Araliaceae	Environmental weed	Rarely significant	Extensive potential for further spread	Highly invasive	Moderate	Restricted	12.1	Medium
<i>Leontodon saxatilis</i> subsp. <i>saxatilis</i>	Lesser Hawkbit	Asteraceae	Environmental weed	Rarely significant	Minor potential for further spread	Moderately invasive	Rapid	Restricted	12.1	Medium

Scientific Name	Common Name	Family	Weed status in Victoria	Impact on natural systems	Area of potential distribution remaining	Potential for invasion	Rate of dispersal	Range of susceptible habitat types	Risk Ranking Score	Risk Rating
<i>Linum trigynum</i>	French Flax	Linaceae	Environmental weed	Rarely significant	Moderate potential for further spread	Moderately invasive	Moderate	Restricted	12.1	Medium
<i>Molineriella minuta</i>	Small Hair-grass	Poaceae	Environmental weed	Rarely significant	Moderate potential for further spread	Moderately invasive	Rapid	Restricted	12.1	Medium
<i>Navarretia squarrosa</i>	Californian Stinkweed	Polemoniaceae	Environmental weed	Rarely significant	Moderate potential for further spread	Highly invasive	Moderate	Restricted	12.1	Medium
<i>Oenothera stricta</i> subsp. <i>stricta</i>	Common Evening-primrose	Onagraceae	Environmental weed	Rarely significant	Moderate potential for further spread	Moderately invasive	Moderate	Restricted	12.1	Medium
<i>Parentucellia viscosa</i>	Yellow Bartsia	Orobanchaceae	Environmental weed	Occasionally significant	Minor potential for further spread	Moderately invasive	Rapid	Restricted	12.1	Medium
<i>Plantago major</i>	Greater Plantain	Plantaginaceae	Environmental weed	Rarely significant	Moderate potential for further spread	Moderately invasive	Moderate	Restricted	12.1	Medium
<i>Pteris multifida</i>	Spider Brake	Pteridaceae	Environmental weed	Rarely significant	Extensive potential for further spread	Moderately invasive	Rapid	Restricted	12.1	Medium
<i>Ranunculus ophioglossifolius</i>	Snake-tongue Buttercup	Ranunculaceae	Environmental weed	Rarely significant	Extensive potential for further spread	Moderately invasive	Moderate	Restricted	12.1	Medium
<i>Ranunculus parviflorus</i>	Small-flower Buttercup	Ranunculaceae	Environmental weed	Rarely significant	Extensive potential for further spread	Moderately invasive	Moderate	Restricted	12.1	Medium
<i>Ranunculus trichophyllus</i>	Threadleaf Crowfoot	Ranunculaceae	Environmental weed	Rarely significant	Moderate potential for further spread	Moderately invasive	Moderate	Restricted	12.1	Medium
<i>Rhaponticum repens</i>	Creeping Knapweed	Asteraceae	Environmental weed	Occasionally significant	Minor potential for further spread	Moderately invasive	Rapid	Restricted	12.1	Medium
<i>Rostraria pumila</i>	Tiny Bristle-grass	Poaceae	Environmental weed	Rarely significant	Moderate potential for further spread	Moderately invasive	Rapid	Restricted	12.1	Medium
<i>Rumex obtusifolius</i> subsp. <i>obtusifolius</i>	Broadleaf Dock	Polygonaceae	Environmental weed	Occasionally significant	Minor potential for further spread	Moderately invasive	Moderate	Restricted	12.1	Medium
<i>Silybum marianum</i>	Variegated Thistle	Asteraceae	Environmental weed	Occasionally significant	Minor potential for further spread	Moderately invasive	Rapid	Restricted	12.1	Medium
<i>Trifolium tomentosum</i> var. <i>tomentosum</i>	Woolly Clover	Fabaceae	Environmental weed	Occasionally significant	Minor potential for further spread	Moderately invasive	Moderate	Restricted	12.1	Medium
<i>Urtica dioica</i>	Giant Nettle	Urticaceae	Environmental weed	Rarely significant	Extensive potential for further spread	Moderately invasive	Rapid	Restricted	12.1	Medium
<i>Veronica anagallis-Aquatica</i>	Blue Water-speedwell	Plantaginaceae	Environmental weed	Rarely significant	Extensive potential for further spread	Moderately invasive	Moderate	Restricted	12.1	Medium
<i>Vicia disperma</i>	French Tiny-vetch	Fabaceae	Environmental weed	Rarely significant	Extensive potential for further spread	Moderately invasive	Moderate	Restricted	12.1	Medium
<i>Acacia cardiophylla</i>	West Wyalong Wattle	Fabaceae	Environmental weed	Rarely significant	Extensive potential for further spread	Somewhat invasive	Slow	Extensive	11.3	Medium
<i>Acacia cultriformis</i>	Knife-leaf Wattle	Fabaceae	Environmental weed	Rarely significant	Extensive potential for further spread	Somewhat invasive	Slow	Extensive	11.3	Medium
<i>Brachychiton populneus</i> subsp. <i>populneus</i>	Kurrajong	Malvaceae	Environmental weed (N)	Rarely significant	Moderate potential for further spread	Somewhat invasive	Moderate	Extensive	11.3	Medium

Scientific Name	Common Name	Family	Weed status in Victoria	Impact on natural systems	Area of potential distribution remaining	Potential for invasion	Rate of dispersal	Range of susceptible habitat types	Risk Ranking Score	Risk Rating
<i>Cerastium glomeratum</i>	Sticky Mouse-ear Chickweed	Caryophyllaceae	Environmental weed	Rarely significant	Minor potential for further spread	Somewhat invasive	Rapid	Extensive	11.3	Medium
<i>Chondrilla juncea</i>	Skeleton Weed	Asteraceae	Environmental weed	Rarely significant	Minor potential for further spread	Somewhat invasive	Rapid	Extensive	11.3	Medium
<i>Gamochaeta calviceps</i>	Silky Cudweed	Asteraceae	Environmental weed	Rarely significant	Minor potential for further spread	Somewhat invasive	Rapid	Extensive	11.3	Medium
<i>Gomphocarpus cancellatus</i>	Broad-leaf Cotton-bush	Apocynaceae	Environmental weed	Rarely significant	Extensive potential for further spread	Highly invasive	Slow	Extensive	11.3	Medium
<i>Gomphocarpus fruticosus</i> subsp. <i>fruticosus</i>	Swan Plant	Apocynaceae	Environmental weed	Rarely significant	Moderate potential for further spread	Somewhat invasive	Slow	Extensive	11.3	Medium
<i>Nothoscordum borbonicum</i>	Fragrant False-garlic	Alliaceae	Environmental weed	Rarely significant	Extensive potential for further spread	Somewhat invasive	Slow	Extensive	11.3	Medium
<i>Papaver aculeatum</i>	Bristle Poppy	Papaveraceae	Environmental weed	Rarely significant	Moderate potential for further spread	Somewhat invasive	Moderate	Extensive	11.3	Medium
<i>Taraxacum</i> sect. <i>Taraxacum</i>	Dandelion	Asteraceae	Environmental weed	Rarely significant	Minor potential for further spread	Somewhat invasive	Rapid	Extensive	11.3	Medium
<i>Aeonium arboreum</i>	Tree Aeonium	Crassulaceae	Environmental weed	Rarely significant	Extensive potential for further spread	Somewhat invasive	Slow	Medium	11.2	Medium
<i>Agonis flexuosa</i>	Willow Myrtle	Myrtaceae	Environmental weed	Rarely significant	Extensive potential for further spread	Somewhat invasive	Moderate	Medium	11.2	Medium
<i>Allium ampeloprasum</i>	Great-head Garlic	Amaryllidaceae	Environmental weed	Rarely significant	Extensive potential for further spread	Somewhat invasive	Slow	Medium	11.2	Medium
<i>Aloiampelos ciliaris</i> var. <i>ciliaris</i>	Climbing Aloe	Asphodelaceae	Environmental weed	Rarely significant	Extensive potential for further spread	Somewhat invasive	Slow	Medium	11.2	Medium
<i>Amsinckia calycina</i>	Hairy Fiddle-neck	Boraginaceae	Environmental weed	Rarely significant	Moderate potential for further spread	Somewhat invasive	Moderate	Medium	11.2	Medium
<i>Amsinckia intermedia</i>	Common Fiddle-neck	Boraginaceae	Environmental weed	Rarely significant	Moderate potential for further spread	Somewhat invasive	Moderate	Medium	11.2	Medium
<i>Arctotheca prostrata</i>	Creeping Bear's-ear	Asteraceae	Environmental weed	Rarely significant	Extensive potential for further spread	Somewhat invasive	Moderate	Medium	11.2	Medium
<i>Arisarum vulgare</i> subsp. <i>vulgare</i>	Common Arisarum	Araceae	Environmental weed	Rarely significant	Extensive potential for further spread	Somewhat invasive	Slow	Medium	11.2	Medium
<i>Artemisia arborescens</i>	Silver Wormwood	Asteraceae	Environmental weed	Rarely significant	Extensive potential for further spread	Somewhat invasive	Slow	Medium	11.2	Medium
<i>Asparagus aethiopicus</i>	Ground Asparagus	Asparagaceae	Environmental weed	Rarely significant	Extensive potential for further spread	Somewhat invasive	Moderate	Medium	11.2	Medium
<i>Brassica nigra</i>	Black Mustard	Brassicaceae	Environmental weed	Rarely significant	Moderate potential for further spread	Somewhat invasive	Moderate	Medium	11.2	Medium
<i>Brassica rapa</i>	White Turnip	Brassicaceae	Environmental weed	Rarely significant	Moderate potential for further spread	Somewhat invasive	Moderate	Medium	11.2	Medium
<i>Buddleja dysophylla</i>	African Buddleia	Scrophulariaceae	Environmental weed	Rarely significant	Extensive potential for further spread	Somewhat invasive	Slow	Medium	11.2	Medium



Scientific Name	Common Name	Family	Weed status in Victoria	Impact on natural systems	Area of potential distribution remaining	Potential for invasion	Rate of dispersal	Range of susceptible habitat types	Risk Ranking Score	Risk Rating
<i>Callistemon salignus</i>	White Bottlebrush	Myrtaceae	Environmental weed	Rarely significant	Extensive potential for further spread	Somewhat invasive	Slow	Medium	11.2	Medium
<i>Cardamine hirsuta</i>	Common Bitter-cress	Brassicaceae	Environmental weed	Rarely significant	Minor potential for further spread	Somewhat invasive	Rapid	Medium	11.2	Medium
<i>Cassinia sifton</i>	Sifton Bush	Asteraceae	Environmental weed (N)	Occasionally significant	Minor potential for further spread	Somewhat invasive	Rapid	Medium	11.2	Medium
<i>Centaurea calcitrapa</i>	Star Thistle	Asteraceae	Environmental weed	Rarely significant	Moderate potential for further spread	Somewhat invasive	Rapid	Medium	11.2	Medium
<i>Chamaemelum nobile</i>	Common Chamomile	Asteraceae	Environmental weed	Rarely significant	Extensive potential for further spread	Somewhat invasive	Slow	Medium	11.2	Medium
<i>Chenopodium macrosperrum</i>	Red-stem Goosefoot	Chenopodiaceae	Environmental weed	Rarely significant	Extensive potential for further spread	Somewhat invasive	Rapid	Medium	11.2	Medium
<i>Citrullus colocynthis</i>	Colocynth	Cucurbitaceae	Environmental weed	Rarely significant	Moderate potential for further spread	Somewhat invasive	Slow	Medium	11.2	Medium
<i>Citrullus lanatus</i>	Camel Melon	Cucurbitaceae	Environmental weed	Rarely significant	Moderate potential for further spread	Somewhat invasive	Moderate	Medium	11.2	Medium
<i>Cyclosporum leptophyllum</i>	Slender Celery	Apiaceae	Environmental weed	Rarely significant	Moderate potential for further spread	Somewhat invasive	Moderate	Medium	11.2	Medium
<i>Dianthus armeria</i>	Deptford Pink	Caryophyllaceae	Environmental weed	Rarely significant	Extensive potential for further spread	Moderately invasive	Slow	Medium	11.2	Medium
<i>Digitaria sanguinalis</i>	Summer Grass	Poaceae	Environmental weed	Rarely significant	Moderate potential for further spread	Somewhat invasive	Moderate	Medium	11.2	Medium
<i>Diplotaxis muralis</i>	Wall Rocket	Brassicaceae	Environmental weed	Rarely significant	Moderate potential for further spread	Somewhat invasive	Moderate	Medium	11.2	Medium
<i>Diplotaxis tenuifolia</i>	Sand Rocket	Brassicaceae	Environmental weed	Rarely significant	Moderate potential for further spread	Somewhat invasive	Moderate	Medium	11.2	Medium
<i>Echinochloa crus-pavonis</i>	Gulf Cockspur Grass	Poaceae	Environmental weed	Rarely significant	Extensive potential for further spread	Somewhat invasive	Slow	Medium	11.2	Medium
<i>Eragrostis pilosa</i>	Soft Love-grass	Poaceae	Environmental weed	Rarely significant	Extensive potential for further spread	Somewhat invasive	Moderate	Medium	11.2	Medium
<i>Eucalyptus globulus</i> subsp. <i>globulus</i>	Blue Gum	Myrtaceae	Environmental weed (N)	Rarely significant	Moderate potential for further spread	Somewhat invasive	Moderate	Medium	11.2	Medium
<i>Eucalyptus longifolia</i>	Woollybutt	Myrtaceae	Environmental weed	Rarely significant	Extensive potential for further spread	Somewhat invasive	Slow	Medium	11.2	Medium
<i>Euonymus europaeus</i>	Common Spindle Tree	Celastraceae	Environmental weed	Rarely significant	Extensive potential for further spread	Somewhat invasive	Slow	Medium	11.2	Medium
<i>Ferraria crisper</i> subsp. <i>crisper</i>	Black Flag	Iridaceae	Environmental weed	Rarely significant	Extensive potential for further spread	Moderately invasive	Slow	Medium	11.2	Medium
<i>Galinsoga parviflora</i>	Gallant Soldier	Asteraceae	Environmental weed	Rarely significant	Extensive potential for further spread	Somewhat invasive	Moderate	Medium	11.2	Medium
<i>Galium tricornutum</i>	Rough Corn Bedstraw	Rubiaceae	Environmental weed	Rarely significant	Moderate potential for further spread	Somewhat invasive	Slow	Medium	11.2	Medium

Scientific Name	Common Name	Family	Weed status in Victoria	Impact on natural systems	Area of potential distribution remaining	Potential for invasion	Rate of dispersal	Range of susceptible habitat types	Risk Ranking Score	Risk Rating
<i>Geranium molle</i>	Cranesbill Geranium	Geraniaceae	Environmental weed	Rarely significant	Moderate potential for further spread	Somewhat invasive	Moderate	Medium	11.2	Medium
<i>Juncus capillaceus</i>	String Rush	Juncaceae	Environmental weed	Rarely significant	Extensive potential for further spread	Somewhat invasive	Slow	Medium	11.2	Medium
<i>Kunzea ambigua</i>	White Kunzea	Myrtaceae	Environmental weed (N)	Rarely significant	Extensive potential for further spread	Moderately invasive	Slow	Medium	11.2	Medium
<i>Lathyrus angulatus</i>	Angular Pea	Fabaceae	Environmental weed	Rarely significant	Minor potential for further spread	Somewhat invasive	Slow	Medium	11.2	Medium
<i>Linaria pelisseriana</i>	Pelisser's Toadflax	Plantaginaceae	Environmental weed	Rarely significant	Moderate potential for further spread	Somewhat invasive	Rapid	Medium	11.2	Medium
<i>Logfia gallica</i>	French Cudweed	Asteraceae	Environmental weed	Rarely significant	Extensive potential for further spread	Somewhat invasive	Moderate	Medium	11.2	Medium
<i>Lolium loliaceum</i>	Stiff Rye-grass	Poaceae	Environmental weed	Rarely significant	Moderate potential for further spread	Somewhat invasive	Moderate	Medium	11.2	Medium
<i>Lolium multiflorum</i>	Italian Rye-grass	Poaceae	Environmental weed	Rarely significant	Moderate potential for further spread	Somewhat invasive	Moderate	Medium	11.2	Medium
<i>Lunularia cruciata</i>	Crescent Moonwort	Lunulariaceae	Environmental weed	Typically significant	Moderate potential for further spread	Highly invasive	Rapid	Extensive	11.2	Medium
<i>Malva sylvestris</i>	Tall Mallow	Malvaceae	Environmental weed	Rarely significant	Moderate potential for further spread	Somewhat invasive	Slow	Medium	11.2	Medium
<i>Matricaria matricarioides</i>	Rounded Chamomile	Asteraceae	Environmental weed	Rarely significant	Moderate potential for further spread	Somewhat invasive	Rapid	Medium	11.2	Medium
<i>Melaleuca parvistaminea</i>	Rough-barked Honey-myrtle	Myrtaceae	Environmental weed (N)	Rarely significant	Moderate potential for further spread	Somewhat invasive	Slow	Medium	11.2	Medium
<i>Modiola caroliniana</i>	Red-flowered Mallow	Malvaceae	Environmental weed	Occasionally significant	Minor potential for further spread	Somewhat invasive	Rapid	Medium	11.2	Medium
<i>Narcissus tazetta</i> subsp. <i>aureus</i>	Tazetta	Amaryllidaceae	Environmental weed	Rarely significant	Extensive potential for further spread	Somewhat invasive	Slow	Medium	11.2	Medium
<i>Oxalis bowiei</i>	Bowie Wood-sorrel	Oxalidaceae	Environmental weed	Rarely significant	Extensive potential for further spread	Moderately invasive	Slow	Medium	11.2	Medium
<i>Oxalis brasiliensis</i>	Brazilian Wood-sorrel	Oxalidaceae	Environmental weed	Rarely significant	Extensive potential for further spread	Moderately invasive	Slow	Medium	11.2	Medium
<i>Oxalis latifolia</i>	Fish-tail Wood-sorrel	Oxalidaceae	Environmental weed	Rarely significant	Extensive potential for further spread	Somewhat invasive	Moderate	Medium	11.2	Medium
<i>Papaver dubium</i>	Long-headed Poppy	Papaveraceae	Environmental weed	Rarely significant	Extensive potential for further spread	Somewhat invasive	Moderate	Medium	11.2	Medium
<i>Papaver hybridum</i>	Rough Poppy	Papaveraceae	Environmental weed	Rarely significant	Extensive potential for further spread	Somewhat invasive	Moderate	Medium	11.2	Medium
<i>Paronychia brasiliiana</i>	Whitlow Wort	Caryophyllaceae	Environmental weed	Rarely significant	Extensive potential for further spread	Somewhat invasive	Moderate	Medium	11.2	Medium
<i>Paronychia franciscana</i>	Chile Nailwort	Caryophyllaceae	Environmental weed	Rarely significant	Extensive potential for further spread	Somewhat invasive	Moderate	Medium	11.2	Medium

Scientific Name	Common Name	Family	Weed status in Victoria	Impact on natural systems	Area of potential distribution remaining	Potential for invasion	Rate of dispersal	Range of susceptible habitat types	Risk Ranking Score	Risk Rating
<i>Pinus canariensis</i>	Canary Island Pine	Pinaceae	Environmental weed	Rarely significant	Minor potential for further spread	Somewhat invasive	Slow	Medium	11.2	Medium
<i>Polygala vulgaris</i>	Common Milkwort	Polygalaceae	Environmental weed	Rarely significant	Extensive potential for further spread	Somewhat invasive	Slow	Medium	11.2	Medium
<i>Prostanthera ovalifolia</i>	Oval-leaf Mint-Bush	Lamiaceae	Environmental weed	Rarely significant	Extensive potential for further spread	Somewhat invasive	Slow	Medium	11.2	Medium
<i>Sagina maritima</i>	Sea Pearlwort	Caryophyllaceae	Environmental weed	Rarely significant	Moderate potential for further spread	Somewhat invasive	Rapid	Medium	11.2	Medium
<i>Salvia reflexa</i>	Mintweed	Lamiaceae	Environmental weed	Rarely significant	Extensive potential for further spread	Somewhat invasive	Moderate	Medium	11.2	Medium
<i>Sanguisorba minor</i> subsp. <i>muricata</i>	Salad Burnet	Rosaceae	Environmental weed	Rarely significant	Extensive potential for further spread	Somewhat invasive	Slow	Medium	11.2	Medium
<i>Scorzonera laciniata</i> var. <i>laciniata</i>	Scorzonera	Asteraceae	Environmental weed	Rarely significant	Minor potential for further spread	Somewhat invasive	Rapid	Medium	11.2	Medium
<i>Senecio vulgaris</i>	Common Groundsel	Asteraceae	Environmental weed	Rarely significant	Minor potential for further spread	Somewhat invasive	Rapid	Medium	11.2	Medium
<i>Setaria pumila</i>	Pale Pigeon-grass	Poaceae	Environmental weed	Rarely significant	Moderate potential for further spread	Somewhat invasive	Moderate	Medium	11.2	Medium
<i>Silene vulgaris</i> subsp. <i>vulgaris</i>	Bladder Campion	Caryophyllaceae	Environmental weed	Rarely significant	Extensive potential for further spread	Somewhat invasive	Moderate	Medium	11.2	Medium
<i>Spergularia diandra</i>	Lesser Sand-spurrey	Caryophyllaceae	Environmental weed	Rarely significant	Minor potential for further spread	Somewhat invasive	Rapid	Medium	11.2	Medium
<i>Taraxacum</i> sp. group 1	Dandelion	Asteraceae	Environmental weed	Rarely significant	Moderate potential for further spread	Somewhat invasive	Rapid	Medium	11.2	Medium
<i>Torilis arvensis</i>	Spreading Hedge-Parsley	Apiaceae	Environmental weed	Rarely significant	Extensive potential for further spread	Somewhat invasive	Moderate	Medium	11.2	Medium
<i>Tragopogon porrifolius</i>	Salsify	Asteraceae	Environmental weed	Rarely significant	Minor potential for further spread	Somewhat invasive	Moderate	Medium	11.2	Medium
<i>Trifolium incarnatum</i> var. <i>incarnatum</i>	Crimson Clover	Fabaceae	Environmental weed	Occasionally significant	Minor potential for further spread	Somewhat invasive	Moderate	Medium	11.2	Medium
<i>Trifolium resupinatum</i> var. <i>majus</i>	Shaftal Clover	Fabaceae	Environmental weed	Rarely significant	Moderate potential for further spread	Somewhat invasive	Moderate	Medium	11.2	Medium
<i>Tritonia crocata</i>	Orange Tritonia	Iridaceae	Environmental weed	Rarely significant	Extensive potential for further spread	Moderately invasive	Slow	Medium	11.2	Medium
<i>Tritonia gladiolaris</i>	Lined Tritonia	Iridaceae	Environmental weed	Rarely significant	Extensive potential for further spread	Moderately invasive	Slow	Medium	11.2	Medium
<i>Abutilon theophrasti</i>	Chingma Lantern	Malvaceae	Environmental weed	Rarely significant	Minor potential for further spread	Somewhat invasive	Slow	Restricted	11.1	Medium
<i>Acacia dealbata</i> subsp. <i>dealbata</i>	Silver Wattle	Fabaceae	Environmental weed (N)	Rarely Significant	Moderate potential for further spread	Somewhat invasive	Slow	Restricted	11.1	Medium
<i>Acacia myrtifolia</i>	Myrtle Wattle	Fabaceae	Environmental weed (N)	Rarely Significant	Moderate potential for further spread	Somewhat invasive	Slow	Restricted	11.1	Medium

Scientific Name	Common Name	Family	Weed status in Victoria	Impact on natural systems	Area of potential distribution remaining	Potential for invasion	Rate of dispersal	Range of susceptible habitat types	Risk Ranking Score	Risk Rating
<i>Acacia pycnantha</i>	Golden Wattle	Fabaceae	Environmental weed (N)	Rarely significant	Moderate potential for further spread	Somewhat invasive	Slow	Restricted	11.1	Medium
<i>Acacia rigens</i>	Nealie	Fabaceae	Environmental weed (N)	Rarely Significant	Moderate potential for further spread	Somewhat invasive	Slow	Restricted	11.1	Medium
<i>Acacia rupicola</i>	Rock Wattle	Fabaceae	Environmental weed (N)	Rarely significant	Moderate potential for further spread	Somewhat invasive	Slow	Restricted	11.1	Medium
<i>Acer palmatum</i>	Japanese Maple	Sapindaceae	Environmental weed	Rarely significant	Extensive potential for further spread	Somewhat invasive	Moderate	Restricted	11.1	Medium
<i>Amaranthus albus</i>	Stiff Tumbleweed	Amaranthaceae	Environmental weed	Rarely significant	Minor potential for further spread	Somewhat invasive	Moderate	Restricted	11.1	Medium
<i>Amaranthus deflexus</i>	Spreading Amaranth	Amaranthaceae	Environmental weed	Rarely significant	Minor potential for further spread	Somewhat invasive	Moderate	Restricted	11.1	Medium
<i>Amaranthus hybridus</i>	Spleen Amaranth	Amaranthaceae	Environmental weed	Rarely significant	Moderate potential for further spread	Somewhat invasive	Moderate	Restricted	11.1	Medium
<i>Amaranthus muricatus</i>	Rough-fruit Amaranth	Amaranthaceae	Environmental weed	Rarely significant	Moderate potential for further spread	Somewhat invasive	Moderate	Restricted	11.1	Medium
<i>Amaranthus retroflexus</i>	Redroot Amaranth	Amaranthaceae	Environmental weed	Rarely significant	Moderate potential for further spread	Somewhat invasive	Moderate	Restricted	11.1	Medium
<i>Anthemis arvensis</i>	Field Chamomile	Asteraceae	Environmental weed	Rarely significant	Extensive potential for further spread	Somewhat invasive	Slow	Restricted	11.1	Medium
<i>Aquilegia vulgaris</i>	Columbine	Ranunculaceae	Environmental weed	Rarely significant	Extensive potential for further spread	Somewhat invasive	Slow	Restricted	11.1	Medium
<i>Arctium lappa</i>	Burdock	Asteraceae	Environmental weed	Rarely significant	Extensive potential for further spread	Somewhat invasive	Moderate	Restricted	11.1	Medium
<i>Arenaria serpyllifolia</i> subsp. <i>serpyllifolia</i>	Thyme-leaved Sandwort	Caryophyllaceae	Environmental weed	Rarely significant	Extensive potential for further spread	Somewhat invasive	Rapid	Restricted	11.1	Medium
<i>Atriplex suberecta</i>	Sprawling Saltbush	Chenopodiaceae	Environmental weed (N)	Rarely significant	Minor potential for further spread	Somewhat invasive	Moderate	Restricted	11.1	Medium
<i>Barbarea intermedia</i>	Wintercress	Brassicaceae	Environmental weed	Rarely significant	Extensive potential for further spread	Somewhat invasive	Slow	Restricted	11.1	Medium
<i>Barbarea verna</i>	Early Wintercress	Brassicaceae	Environmental weed	Rarely significant	Moderate potential for further spread	Somewhat invasive	Moderate	Restricted	11.1	Medium
<i>Bartsia trixago</i>	Bellardia	Orobanchaceae	Environmental weed	Rarely significant	Extensive potential for further spread	Somewhat invasive	Moderate	Restricted	11.1	Medium
<i>Bassia scoparia</i>	Copper Saltbush	Chenopodiaceae	Environmental weed	Rarely significant	Extensive potential for further spread	Somewhat invasive	Slow	Restricted	11.1	Medium
<i>Beta vulgaris</i> subsp. <i>maritima</i>	Wild Beet	Chenopodiaceae	Environmental weed	Rarely significant	Extensive potential for further spread	Somewhat invasive	Slow	Restricted	11.1	Medium
<i>Beta vulgaris</i> subsp. <i>vulgaris</i>	Beet	Chenopodiaceae	Environmental weed	Rarely significant	Extensive potential for further spread	Somewhat invasive	Slow	Restricted	11.1	Medium
<i>Betula aff. pubescens</i> (Mt Macedon)	Downy Birch	Betulaceae	Environmental weed	Rarely significant	Extensive potential for further spread	Somewhat invasive	Moderate	Restricted	11.1	Medium

Scientific Name	Common Name	Family	Weed status in Victoria	Impact on natural systems	Area of potential distribution remaining	Potential for invasion	Rate of dispersal	Range of susceptible habitat types	Risk Ranking Score	Risk Rating
<i>Blackstonia perfoliata</i>	Yellow-wort	Gentianaceae	Environmental weed	Rarely significant	Moderate potential for further spread	Somewhat invasive	Slow	Restricted	11.1	Medium
<i>Brachypodium sylvaticum</i> subsp. <i>sylvaticum</i>	Forest Brome	Poaceae	Environmental weed	Rarely significant	Extensive potential for further spread	Somewhat invasive	Moderate	Restricted	11.1	Medium
<i>Bromus sterilis</i>	Sterile Brome	Poaceae	Environmental weed	Rarely significant	Extensive potential for further spread	Somewhat invasive	Rapid	Restricted	11.1	Medium
<i>Buddleja davidii</i>	Butterfly Bush	Scrophulariaceae	Environmental weed	Rarely significant	Extensive potential for further spread	Moderately invasive	Slow	Restricted	11.1	Medium
<i>Bupleurum semicompositum</i>	Hare's Ear	Apiaceae	Environmental weed	Rarely significant	Extensive potential for further spread	Somewhat invasive	Moderate	Restricted	11.1	Medium
<i>Callistemon citrinus</i>	Crimson Bottlebrush	Myrtaceae	Environmental weed	Rarely significant	Moderate potential for further spread	Somewhat invasive	Slow	Restricted	11.1	Medium
<i>Cardamine flexuosa</i>	Wood Bitter-cress	Brassicaceae	Environmental weed	Rarely significant	Extensive potential for further spread	Somewhat invasive	Rapid	Restricted	11.1	Medium
<i>Carduus nutans</i>	Musk Thistle	Asteraceae	Environmental weed	Rarely significant	Moderate potential for further spread	Somewhat invasive	Rapid	Restricted	11.1	Medium
<i>Chenopodium vulvaria</i>	Stinking Goosefoot	Chenopodiaceae	Environmental weed	Rarely significant	Minor potential for further spread	Somewhat invasive	Rapid	Restricted	11.1	Medium
<i>Chrozophora tinctoria</i>	Dyer's Litmus Plant	Euphorbiaceae	Environmental weed	Rarely significant	Moderate potential for further spread	Somewhat invasive	Slow	Restricted	11.1	Medium
<i>Cichorium intybus</i>	Chicory	Asteraceae	Environmental weed	Rarely significant	Moderate potential for further spread	Somewhat invasive	Rapid	Restricted	11.1	Medium
<i>Cirsium arvense</i> var. <i>arvense</i>	Perennial Thistle	Asteraceae	Environmental weed	Rarely significant	Minor potential for further spread	Somewhat invasive	Rapid	Restricted	11.1	Medium
<i>Conringia orientalis</i>	Treacle Mustard	Brassicaceae	Environmental weed	Rarely significant	Minor potential for further spread	Somewhat invasive	Slow	Restricted	11.1	Medium
<i>Cotula coronopifolia</i>	Water-buttons	Asteraceae	Environmental weed	Rarely significant	Minor potential for further spread	Somewhat invasive	Moderate	Restricted	11.1	Medium
<i>Cyperus difformis</i>	Variable Flat-sedge	Cyperaceae	Environmental weed (N)	Rarely significant	Moderate potential for further spread	Somewhat invasive	Moderate	Restricted	11.1	Medium
<i>Datura ferox</i>	Long-spine Thorn-apple	Solanaceae	Environmental weed	Rarely significant	Extensive potential for further spread	Somewhat invasive	Slow	Restricted	11.1	Medium
<i>Datura innoxia</i>	Recurved Thorn-apple	Solanaceae	Environmental weed	Rarely significant	Extensive potential for further spread	Moderately invasive	Slow	Restricted	11.1	Medium
<i>Dianthus barbatus</i>	Sweet William	Caryophyllaceae	Environmental weed	Rarely significant	Extensive potential for further spread	Somewhat invasive	Slow	Restricted	11.1	Medium
<i>Dysphania multifida</i>	Scented Goosefoot	Chenopodiaceae	Environmental weed	Rarely significant	Minor potential for further spread	Somewhat invasive	Moderate	Restricted	11.1	Medium
<i>Ecballium elaterium</i>	Squirting Cucumber	Cucurbitaceae	Environmental weed	Rarely significant	Moderate potential for further spread	Somewhat invasive	Moderate	Restricted	11.1	Medium
<i>Echinochloa colona</i>	Awnless Barnyard Grass	Poaceae	Environmental weed	Rarely significant	Moderate potential for further spread	Somewhat invasive	Moderate	Restricted	11.1	Medium

Scientific Name	Common Name	Family	Weed status in Victoria	Impact on natural systems	Area of potential distribution remaining	Potential for invasion	Rate of dispersal	Range of susceptible habitat types	Risk Ranking Score	Risk Rating
<i>Echinochloa crus-galli</i>	Barnyard Grass	Poaceae	Environmental weed	Rarely significant	Moderate potential for further spread	Somewhat invasive	Moderate	Restricted	11.1	Medium
<i>Eleusine indica</i>	Goose-grass	Poaceae	Environmental weed	Rarely significant	Moderate potential for further spread	Somewhat invasive	Moderate	Restricted	11.1	Medium
<i>Eucalyptus kondininensis</i>	Kondinin Blackbutt	Myrtaceae	Environmental weed	Rarely significant	Extensive potential for further spread	Somewhat invasive	Slow	Restricted	11.1	Medium
<i>Fallopia convolvulus</i>	Black Bindweed	Polygonaceae	Environmental weed	Rarely significant	Moderate potential for further spread	Somewhat invasive	Rapid	Restricted	11.1	Medium
<i>Gastridium phleoides</i>	Nit-grass	Poaceae	Environmental weed	Rarely significant	Moderate potential for further spread	Somewhat invasive	Rapid	Restricted	11.1	Medium
<i>Homalanthus populifolius</i>	Bleeding Heart Tree	Euphorbiaceae	Environmental weed	Rarely significant	Moderate potential for further spread	Somewhat invasive	Moderate	Restricted	11.1	Medium
<i>Hyacinthoides hispanica</i>	Spanish Bluebell	Asparagaceae	Environmental weed	Rarely significant	Extensive potential for further spread	Somewhat invasive	Slow	Restricted	11.1	Medium
<i>Hyacinthoides non-scripta</i>	English Bluebell	Asparagaceae	Environmental weed	Rarely significant	Extensive potential for further spread	Somewhat invasive	Slow	Restricted	11.1	Medium
<i>Hypecoum pendulum</i>	Persian Poppy	Papaveraceae	Environmental weed	Rarely significant	Extensive potential for further spread	Somewhat invasive	Moderate	Restricted	11.1	Medium
<i>Kickxia elatine</i> subsp. <i>crinita</i>	Twining Toadflax	Plantaginaceae	Environmental weed	Rarely significant	Moderate potential for further spread	Somewhat invasive	Moderate	Restricted	11.1	Medium
<i>Kickxia spuria</i> subsp. <i>integrifolia</i>	Round-leaved Toadflax	Plantaginaceae	Environmental weed	Rarely significant	Moderate potential for further spread	Somewhat invasive	Moderate	Restricted	11.1	Medium
<i>Lamarckia aurea</i>	Golden-top	Poaceae	Environmental weed	Rarely significant	Minor potential for further spread	Somewhat invasive	Rapid	Restricted	11.1	Medium
<i>Linaria arvensis</i>	Corn Toad-flax	Plantaginaceae	Environmental weed	Rarely significant	Minor potential for further spread	Somewhat invasive	Moderate	Restricted	11.1	Medium
<i>Lobularia maritima</i>	Sweet Alyssum	Brassicaceae	Environmental weed	Rarely significant	Extensive potential for further spread	Somewhat invasive	Slow	Restricted	11.1	Medium
<i>Lupinus polyphyllus</i>	Russell Lupin	Fabaceae	Environmental weed	Rarely significant	Moderate potential for further spread	Somewhat invasive	Slow	Restricted	11.1	Medium
<i>Lythrum junceum</i>	Mediterranean Loosestrife	Lythraceae	Environmental weed	Rarely significant	Moderate potential for further spread	Somewhat invasive	Moderate	Restricted	11.1	Medium
<i>Madia sativa</i>	Pitch Weed	Asteraceae	Environmental weed	Rarely significant	Wild populations potentially persist in Victoria	Somewhat invasive	Rapid	Restricted	11.1	Medium
<i>Malus pumila</i>	Apple	Rosaceae	Environmental weed	Occasionally significant	Minor potential for further spread	Somewhat invasive	Slow	Restricted	11.1	Medium
<i>Malvella leprosa</i>	Alkali Sida	Malvaceae	Environmental weed	Rarely significant	Moderate potential for further spread	Somewhat invasive	Moderate	Restricted	11.1	Medium
<i>Matthiola incana</i>	Stock	Brassicaceae	Environmental weed	Rarely significant	Moderate potential for further spread	Somewhat invasive	Slow	Restricted	11.1	Medium
<i>Medicago orbicularis</i>	Button Medic	Fabaceae	Environmental weed	Rarely significant	Wild populations potentially persist in Victoria	Somewhat invasive	Rapid	Restricted	11.1	Medium

Scientific Name	Common Name	Family	Weed status in Victoria	Impact on natural systems	Area of potential distribution remaining	Potential for invasion	Rate of dispersal	Range of susceptible habitat types	Risk Ranking Score	Risk Rating
<i>Melia azedarach</i>	White Cedar	Meliaceae	Environmental weed	Rarely significant	Extensive potential for further spread	Somewhat invasive	Rapid	Restricted	11.1	Medium
<i>Melilotus albus</i>	Bokhara Clover	Fabaceae	Environmental weed	Rarely significant	Extensive potential for further spread	Somewhat invasive	Moderate	Restricted	11.1	Medium
<i>Melilotus siculus</i>	Mediterranean Melilot	Fabaceae	Environmental weed	Rarely significant	Extensive potential for further spread	Somewhat invasive	Moderate	Restricted	11.1	Medium
<i>Mentha × piperita</i> var. <i>citrata</i>	Eau de Cologne Mint	Lamiaceae	Environmental weed	Rarely significant	Extensive potential for further spread	Somewhat invasive	Slow	Restricted	11.1	Medium
<i>Mentha × piperita</i> var. <i>piperita</i>	Peppermint	Lamiaceae	Environmental weed	Rarely significant	Extensive potential for further spread	Somewhat invasive	Slow	Restricted	11.1	Medium
<i>Mentha × rotundifolia</i>	Apple Mint	Lamiaceae	Environmental weed	Rarely significant	Extensive potential for further spread	Somewhat invasive	Slow	Restricted	11.1	Medium
<i>Moraea fugacissima</i>	Galaxia	Iridaceae	Environmental weed	Rarely significant	Moderate potential for further spread	Somewhat invasive	Slow	Restricted	11.1	Medium
<i>Muscari armeniacum</i>	Grape Hyacinth	Asparagaceae	Environmental weed	Rarely significant	Extensive potential for further spread	Somewhat invasive	Slow	Restricted	11.1	Medium
<i>Myragrum perfoliatum</i>	Musk Weed	Brassicaceae	Environmental weed	Rarely significant	Extensive potential for further spread	Somewhat invasive	Moderate	Restricted	11.1	Medium
<i>Myosotis arvensis</i>	Common Forget-me-not	Boraginaceae	Environmental weed	Rarely significant	Moderate potential for further spread	Somewhat invasive	Moderate	Restricted	11.1	Medium
<i>Nonea lutea</i>	Yellow Alkanet	Boraginaceae	Environmental weed	Rarely significant	Moderate potential for further spread	Somewhat invasive	Slow	Restricted	11.1	Medium
<i>Panicum coloratum</i>	Coolah Grass	Poaceae	Environmental weed	Rarely significant	Moderate potential for further spread	Somewhat invasive	Moderate	Restricted	11.1	Medium
<i>Panicum gilvum</i>	Sweet Panic	Poaceae	Environmental weed	Rarely significant	Moderate potential for further spread	Somewhat invasive	Moderate	Restricted	11.1	Medium
<i>Panicum hillmanii</i>	Witch Panic	Poaceae	Environmental weed	Rarely significant	Extensive potential for further spread	Somewhat invasive	Moderate	Restricted	11.1	Medium
<i>Parietaria judaica</i>	Wall Pellitory	Urticaceae	Environmental weed	Rarely significant	Extensive potential for further spread	Somewhat invasive	Moderate	Restricted	11.1	Medium
<i>Passiflora cinnabarina</i>	Red Passion-flower	Passifloraceae	Environmental weed (N)	Rarely significant	Extensive potential for further spread	Somewhat invasive	Moderate	Restricted	11.1	Medium
<i>Passiflora edulis</i>	Black Passion-fruit	Passifloraceae	Environmental weed	Rarely significant	Extensive potential for further spread	Somewhat invasive	Moderate	Restricted	11.1	Medium
<i>Pelargonium peltatum</i>	Ivy-leaf Geranium	Geraniaceae	Environmental weed	Rarely significant	Extensive potential for further spread	Somewhat invasive	Slow	Restricted	11.1	Medium
<i>Pelargonium quercifolium</i>	Oak-leaf Geranium	Geraniaceae	Environmental weed	Rarely significant	Minor potential for further spread	Somewhat invasive	Slow	Restricted	11.1	Medium
<i>Pentaglottis sempervirens</i>	Alkanet	Boraginaceae	Environmental weed	Rarely significant	Extensive potential for further spread	Somewhat invasive	Slow	Restricted	11.1	Medium

Scientific Name	Common Name	Family	Weed status in Victoria	Impact on natural systems	Area of potential distribution remaining	Potential for invasion	Rate of dispersal	Range of susceptible habitat types	Risk Ranking Score	Risk Rating
<i>Picea abies</i>	Norway Spruce	Pinaceae	Environmental weed	Rarely significant	Extensive potential for further spread	Somewhat invasive	Slow	Restricted	11.1	Medium
<i>Pinus pinea</i>	Stone Pine	Pinaceae	Environmental weed	Rarely significant	Moderate potential for further spread	Somewhat invasive	Slow	Restricted	11.1	Medium
<i>Plagiobothrys canescens</i>	Valley Popcorn Flower	Boraginaceae	Environmental weed	Rarely significant	Extensive potential for further spread	Somewhat invasive	Slow	Restricted	11.1	Medium
<i>Plantago arenaria</i>	Sand Plantain	Plantaginaceae	Environmental weed	Rarely significant	Extensive potential for further spread	Moderately invasive	Slow	Restricted	11.1	Medium
<i>Plectranthus ecklonii</i>	Blue Spur-flower	Lamiaceae	Environmental weed	Rarely significant	Minor potential for further spread	Somewhat invasive	Slow	Restricted	11.1	Medium
<i>Polygala monspeliaca</i>	Annual Milkwort	Polygalaceae	Environmental weed	Rarely significant	Minor potential for further spread	Somewhat invasive	Moderate	Restricted	11.1	Medium
<i>Populus alba</i>	White Poplar	Salicaceae	Environmental weed	Rarely significant	Extensive potential for further spread	Highly invasive	Slow	Restricted	11.1	Medium
<i>Potentilla recta</i>	Sulphur Cinquefoil	Rosaceae	Environmental weed	Rarely significant	Moderate potential for further spread	Somewhat invasive	Slow	Restricted	11.1	Medium
<i>Prunella laciniata</i>	Cut-leaf Self-heal	Lamiaceae	Environmental weed	Rarely significant	Extensive potential for further spread	Somewhat invasive	Moderate	Restricted	11.1	Medium
<i>Prunella vulgaris</i>	Self-heal	Lamiaceae	Environmental weed	Rarely significant	Extensive potential for further spread	Somewhat invasive	Slow	Restricted	11.1	Medium
<i>Quercus robur</i>	English Oak	Fagaceae	Environmental weed	Rarely significant	Extensive potential for further spread	Somewhat invasive	Slow	Restricted	11.1	Medium
<i>Ranunculus sceleratus</i> subsp. <i>sceleratus</i>	Celery Buttercup	Ranunculaceae	Environmental weed	Rarely significant	Extensive potential for further spread	Somewhat invasive	Rapid	Restricted	11.1	Medium
<i>Ranunculus trilobus</i>	Large Annual Buttercup	Ranunculaceae	Environmental weed	Rarely significant	Extensive potential for further spread	Somewhat invasive	Rapid	Restricted	11.1	Medium
<i>Reseda luteola</i>	Weld	Resedaceae	Environmental weed	Rarely significant	Moderate potential for further spread	Somewhat invasive	Moderate	Restricted	11.1	Medium
<i>Rubus idaeus</i>	Raspberry	Rosaceae	Environmental weed	Rarely significant	Extensive potential for further spread	Somewhat invasive	Moderate	Restricted	11.1	Medium
<i>Scorzonera laciniata</i> var. <i>calcitrapifolia</i>	Scorzonera	Asteraceae	Environmental weed	Rarely significant	Minor potential for further spread	Somewhat invasive	Moderate	Restricted	11.1	Medium
<i>Silene conica</i>	Striated Catchfly	Caryophyllaceae	Environmental weed	Rarely significant	Extensive potential for further spread	Somewhat invasive	Moderate	Restricted	11.1	Medium
<i>Solanum marginatum</i>	White-edged Nightshade	Solanaceae	Environmental weed	Rarely significant	Wild populations potentially persist in Victoria	Somewhat invasive	Rapid	Restricted	11.1	Medium
<i>Solanum rostratum</i>	Buffalo Burr	Solanaceae	Environmental weed	Rarely significant	Extensive potential for further spread	Somewhat invasive	Rapid	Restricted	11.1	Medium
<i>Soliva anthemifolia</i>	Dwarf Jo-jo	Asteraceae	Environmental weed	Rarely significant	Moderate potential for further spread	Somewhat invasive	Rapid	Restricted	11.1	Medium
<i>Soliva sessilis</i>	Bindyi	Asteraceae	Environmental weed	Rarely significant	Moderate potential for further spread	Somewhat invasive	Rapid	Restricted	11.1	Medium



Scientific Name	Common Name	Family	Weed status in Victoria	Impact on natural systems	Area of potential distribution remaining	Potential for invasion	Rate of dispersal	Range of susceptible habitat types	Risk Ranking Score	Risk Rating
<i>Soliva stolonifera</i>	Carpet Burrweed	Asteraceae	Environmental weed	Rarely significant	Moderate potential for further spread	Somewhat invasive	Rapid	Restricted	11.1	Medium
<i>Sorghum halepense</i>	Johnson Grass	Poaceae	Environmental weed	Rarely significant	Moderate potential for further spread	Somewhat invasive	Rapid	Restricted	11.1	Medium
<i>Spergularia media</i>	Greater Sea-spurrey	Caryophyllaceae	Environmental weed	Rarely significant	Minor potential for further spread	Somewhat invasive	Rapid	Restricted	11.1	Medium
<i>Spergularia rubra</i>	Red Sand-spurrey	Caryophyllaceae	Environmental weed	Rarely significant	Minor potential for further spread	Somewhat invasive	Rapid	Restricted	11.1	Medium
<i>Stachys arvensis</i>	Stagger Weed	Lamiaceae	Environmental weed	Rarely significant	Moderate potential for further spread	Somewhat invasive	Moderate	Restricted	11.1	Medium
<i>Symphotrichum novi-belgii</i>	Michaelmas Daisy	Asteraceae	Environmental weed	Rarely significant	Moderate potential for further spread	Somewhat invasive	Slow	Restricted	11.1	Medium
<i>Syzygium smithii</i>	Lilly Pilly	Myrtaceae	Environmental weed (N)	Rarely significant	Extensive potential for further spread	Somewhat invasive	Moderate	Restricted	11.1	Medium
<i>Tanacetum parthenium</i>	Feverfew	Asteraceae	Environmental weed	Rarely significant	Extensive potential for further spread	Somewhat invasive	Moderate	Restricted	11.1	Medium
<i>Taxandria marginata</i>	Willow Myrtle	Myrtaceae	Environmental weed	Rarely significant	Extensive potential for further spread	Somewhat invasive	Slow	Restricted	11.1	Medium
<i>Taxandria parviceps</i>	Tea Tree	Myrtaceae	Environmental weed	Rarely significant	Extensive potential for further spread	Somewhat invasive	Slow	Restricted	11.1	Medium
<i>Torilis nodosa</i>	Knotted Hedge-parsley	Apiaceae	Environmental weed	Rarely significant	Extensive potential for further spread	Somewhat invasive	Moderate	Restricted	11.1	Medium
<i>Tortula truncata</i>	Common Pottia	Pottiaceae	Environmental weed	Rarely significant	Extensive potential for further spread	Somewhat invasive	Rapid	Medium	11.1	Medium
<i>Tribulus terrestris</i>	Caltrop	Zygophyllaceae	Environmental weed	Rarely significant	Minor potential for further spread	Somewhat invasive	Moderate	Restricted	11.1	Medium
<i>Trifolium pratense</i>	Red Clover	Fabaceae	Environmental weed	Rarely significant	Moderate potential for further spread	Somewhat invasive	Moderate	Restricted	11.1	Medium
<i>Urospermum picroides</i>	False Hawkbit	Asteraceae	Environmental weed	Rarely significant	Extensive potential for further spread	Somewhat invasive	Rapid	Restricted	11.1	Medium
<i>Valerianella locusta</i>	Corn-salad	Valerianaceae	Environmental weed	Rarely significant	Extensive potential for further spread	Somewhat invasive	Moderate	Restricted	11.1	Medium
<i>Verbascum blattaria</i>	Moth Mullein	Scrophulariaceae	Environmental weed	Rarely significant	Moderate potential for further spread	Somewhat invasive	Moderate	Restricted	11.1	Medium
<i>Verbascum creticum</i>	Cretan Mullein	Scrophulariaceae	Environmental weed	Rarely significant	Moderate potential for further spread	Somewhat invasive	Moderate	Restricted	11.1	Medium
<i>Verbena officinalis</i> var. <i>halei</i>	Verbena	Verbenaceae	Environmental weed	Rarely significant	Moderate potential for further spread	Moderately invasive	Slow	Restricted	11.1	Medium
<i>Verbesina encelioides</i> var. <i>encelioides</i>	Crownbeard	Asteraceae	Environmental weed	Rarely significant	Moderate potential for further spread	Somewhat invasive	Moderate	Restricted	11.1	Medium
<i>Veronica hederifolia</i>	Ivy-leaf Speedwell	Plantaginaceae	Environmental weed	Rarely significant	Extensive potential for further spread	Somewhat invasive	Moderate	Restricted	11.1	Medium

Scientific Name	Common Name	Family	Weed status in Victoria	Impact on natural systems	Area of potential distribution remaining	Potential for invasion	Rate of dispersal	Range of susceptible habitat types	Risk Ranking Score	Risk Rating
<i>Viburnum tinus</i>	Laurestinus	Caprifoliaceae	Environmental weed	Rarely significant	Moderate potential for further spread	Somewhat invasive	Slow	Restricted	11.1	Medium
<i>Vinca minor</i>	Lesser Periwinkle	Apocynaceae	Environmental weed	Rarely significant	Extensive potential for further spread	Somewhat invasive	Slow	Restricted	11.1	Medium
<i>Viola riviniana</i>	Common Dog-violet	Violaceae	Environmental weed	Rarely significant	Extensive potential for further spread	Moderately invasive	Slow	Restricted	11.1	Medium
<i>Abelia × grandiflora</i>	Glossy Abelia	Caprifoliaceae	Casual or ruderal	Currently insignificant		Currently non-invasive			0	Lower
<i>Abutilon grandifolium</i>	Indian Mallow	Malvaceae	Casual or ruderal	Currently insignificant		Currently non-invasive			0	Lower
<i>Abutilon indicum</i>	Indian Lantern-flower	Malvaceae	Previously naturalised	Currently insignificant	No wild populations persist in Victoria	Currently non-invasive			0	Lower
<i>Abutilon pictum</i>	Redvein Abutilon	Malvaceae	Casual or ruderal	Currently insignificant		Currently non-invasive			0	Lower
<i>Acacia brachybotrya</i>	Grey Mulga	Fabaceae	Casual or ruderal (N)	Currently insignificant		Currently non-invasive			0	Lower
<i>Acacia elongata</i>	Swamp Wattle	Fabaceae	Casual or ruderal	Currently insignificant		Currently non-invasive			0	Lower
<i>Acacia flexifolia</i>	Bent-leaf Wattle	Fabaceae	Casual or ruderal (N)	Currently insignificant		Currently non-invasive			0	Lower
<i>Acacia nanodealbata</i>	Dwarf Silver Wattle	Fabaceae	Casual or ruderal (N)	Currently insignificant		Currently non-invasive			0	Lower
<i>Acacia pulchella</i> var. <i>glaberrima</i>	Western Prickly Moses	Fabaceae	Casual or ruderal	Currently insignificant		Currently non-invasive			0	Lower
<i>Acacia pulchella</i> var. <i>pulchella</i>	Western Prickly Moses	Fabaceae	Casual or ruderal	Currently insignificant		Currently non-invasive			0	Lower
<i>Acanthospermum hispidum</i>	Star Burr	Asteraceae	Casual or ruderal	Currently insignificant		Currently non-invasive			0	Lower
<i>Acetosa vesicaria</i>	Ruby Dock	Polygonaceae	Previously naturalised	Currently insignificant	No wild populations persist in Victoria	Currently non-invasive			0	Lower
<i>Adiantum capillus-veneris</i>	Southern Maidenhair Fern	Pteridaceae	Casual or ruderal	Currently insignificant		Currently non-invasive			0	Lower
<i>Aegopodium podagraria</i>	Ground-elder	Apiaceae	Casual or ruderal	Currently insignificant		Currently non-invasive			0	Lower
<i>Agathosma apiculata</i>	Garlic Buchu	Rutaceae	Previously Casual or ruderal	Currently insignificant	No wild populations persist in Victoria	Currently non-invasive			0	Lower
<i>Ageratina adenophora</i>	Crofton Weed	Asteraceae	Casual or ruderal	Currently insignificant		Currently non-invasive			0	Lower
<i>Agrostemma githago</i>	Corn Cockle	Caryophyllaceae	Previously naturalised	Currently insignificant	No wild populations persist in Victoria	Currently non-invasive			0	Lower
<i>Agrostis viridis</i>	Water Bent	Poaceae	Casual or ruderal	Currently insignificant		Currently non-invasive			0	Lower

Scientific Name	Common Name	Family	Weed status in Victoria	Impact on natural systems	Area of potential distribution remaining	Potential for invasion	Rate of dispersal	Range of susceptible habitat types	Risk Ranking Score	Risk Rating
<i>Aizoon rigidum</i>	Aizoon	Aizoaceae	Previously naturalised	Currently insignificant	No wild populations persist in Victoria	Currently non-invasive			0	Lower
<i>Ajuga reptans</i>	Common Bugle	Lamiaceae	Casual or ruderal	Currently insignificant		Currently non-invasive			0	Lower
<i>Albuca nelsonii</i>	Nelson's Slime Lily	Asparagaceae	Casual or ruderal	Currently insignificant		Currently non-invasive			0	Lower
<i>Alhagi maurorum</i>	Camel Thorn	Fabaceae	Previously naturalised	Currently insignificant	No wild populations persist in Victoria	Currently non-invasive			0	Lower
<i>Allium paniculatum</i> subsp. <i>paniculatum</i>	Sand Leek	Amaryllidaceae	Previously naturalised	Currently insignificant	No wild populations persist in Victoria	Currently non-invasive			0	Lower
<i>Alyssum linifolium</i>	Flax-leaf Alyssum	Brassicaceae	Casual or ruderal	Currently insignificant		Currently non-invasive			0	Lower
<i>Amaranthus caudatus</i>	Cat-tail	Amaranthaceae	Casual or ruderal	Currently insignificant		Currently non-invasive			0	Lower
<i>Amaranthus cruentus</i>	Grain Amaranthus	Amaranthaceae	Casual or ruderal	Currently insignificant		Currently non-invasive			0	Lower
<i>Amaranthus graecizans</i> subsp. <i>silvestris</i>	Mediterranean Amaranth	Amaranthaceae	Casual or ruderal	Currently insignificant		Currently non-invasive			0	Lower
<i>Amaranthus powellii</i>	Powell's Amaranth	Amaranthaceae	Casual or ruderal	Currently insignificant		Currently non-invasive			0	Lower
<i>Amaranthus viridis</i>	Green Amaranth	Amaranthaceae	Casual or ruderal	Currently insignificant		Currently non-invasive			0	Lower
<i>Ambrosia tenuifolia</i>	Lacy Ragweed	Asteraceae	Previously naturalised	Currently insignificant	No wild populations persist in Victoria	Currently non-invasive			0	Lower
<i>Amsinckia menziesii</i>	Rigid Fiddle-neck	Boraginaceae	Casual or ruderal	Currently insignificant		Currently non-invasive			0	Lower
<i>Andropogon virginicus</i>	Whisky Grass	Poaceae	Casual or ruderal	Currently insignificant		Currently non-invasive			0	Lower
<i>Anoda cristata</i>	Anoda Weed	Malvaceae	Previously naturalised	Currently insignificant	No wild populations persist in Victoria	Currently non-invasive			0	Lower
<i>Anthoxanthum aristatum</i>	Annual Vernal-grass	Poaceae	Casual or ruderal	Currently insignificant		Currently non-invasive			0	Lower
<i>Anthriscus caucalis</i>	Burr Chervil	Apiaceae	Casual or ruderal	Currently insignificant		Currently non-invasive			0	Lower
<i>Anthyllis vulneraria</i>	Kidney Vetch	Fabaceae	Previously naturalised	Currently insignificant	No wild populations persist in Victoria	Currently non-invasive			0	Lower
<i>Arctium minus</i>	Lesser Burdock	Asteraceae	Previously naturalised	Currently insignificant	No wild populations persist in Victoria	Currently non-invasive			0	Lower
<i>Aristea bakeri</i>	Aristea	Iridaceae	Casual or ruderal	Currently insignificant		Currently non-invasive			0	Lower
<i>Arrhenatherum elatius</i> var. <i>bulbosum</i>	False Oat-grass	Poaceae	Casual or ruderal	Currently insignificant		Currently non-invasive			0	Lower

Scientific Name	Common Name	Family	Weed status in Victoria	Impact on natural systems	Area of potential distribution remaining	Potential for invasion	Rate of dispersal	Range of susceptible habitat types	Risk Ranking Score	Risk Rating
<i>Asclepias curassavica</i>	Red-head Cotton-bush	Apocynaceae	Casual or ruderal	Currently insignificant		Currently non-invasive			0	Lower
<i>Asparagus plumosus</i>	Climbing Asparagus-fern	Asparagaceae	Casual or ruderal	Currently insignificant		Currently non-invasive			0	Lower
<i>Atriplex hortensis</i>	Garden Orache	Chenopodiaceae	Previously naturalised	Currently insignificant	No wild populations persist in Victoria	Currently non-invasive			0	Lower
<i>Atriplex pseudocampanulata</i>	Fan Saltbush	Chenopodiaceae	Casual or ruderal	Currently insignificant		Currently non-invasive			0	Lower
<i>Austrostipa verticillata</i>	Bamboo Grass	Poaceae	Casual or ruderal	Currently insignificant		Currently non-invasive			0	Lower
<i>Avena sativa</i>	Oat	Poaceae	Environmental weed	Currently insignificant		Currently non-invasive			0	Lower
<i>Axonopus fissifolius</i>	Carpet Grass	Poaceae	Casual or ruderal	Currently insignificant		Currently non-invasive			0	Lower
<i>Baccharis glutinosa</i>	Chilquilla	Asteraceae	Casual or ruderal	Currently insignificant		Currently non-invasive			0	Lower
<i>Baeometra uniflora</i>	Beetle Lily	Colchicaceae	Casual or ruderal	Currently insignificant		Currently non-invasive			0	Lower
<i>Ballota nigra</i> subsp. <i>foetida</i>	Black Horehound	Lamiaceae	Casual or ruderal	Currently insignificant		Currently non-invasive			0	Lower
<i>Bergenia</i> × <i>schmidtii</i>	Heartleaf Bergenia	Saxifragaceae	Casual or ruderal	Currently insignificant		Currently non-invasive			0	Lower
<i>Berula erecta</i>	Water Parsnip	Apiaceae	Casual or ruderal	Currently insignificant		Currently non-invasive			0	Lower
<i>Bidens pilosa</i>	Cobbler's-pegs	Asteraceae	Casual or ruderal	Currently insignificant		Currently non-invasive			0	Lower
<i>Bidens tripartita</i>	Trifid Burr-marigold	Asteraceae	Casual or ruderal	Currently insignificant		Currently non-invasive			0	Lower
<i>Bifora testiculata</i>	Bifora	Apiaceae	Casual or ruderal	Currently insignificant		Currently non-invasive			0	Lower
<i>Borago officinalis</i>	Borage	Boraginaceae	Casual or ruderal	Currently insignificant		Currently non-invasive			0	Lower
<i>Brassica</i> × <i>juncea</i>	Indian Mustard	Brassicaceae	Casual or ruderal	Currently insignificant		Currently non-invasive			0	Lower
<i>Brassica</i> × <i>napus</i>	Canola	Brassicaceae	Casual or ruderal	Currently insignificant		Currently non-invasive			0	Lower
<i>Brassica oleracea</i>	Cabbage	Brassicaceae	Casual or ruderal	Currently insignificant		Currently non-invasive			0	Lower
<i>Bromus commutatus</i>	Meadow Brome	Poaceae	Casual or ruderal	Currently insignificant		Currently non-invasive			0	Lower
<i>Bromus inermis</i>	Hungarian Brome	Poaceae	Previously naturalised	Currently insignificant	No wild populations persist in Victoria	Currently non-invasive			0	Lower

Scientific Name	Common Name	Family	Weed status in Victoria	Impact on natural systems	Area of potential distribution remaining	Potential for invasion	Rate of dispersal	Range of susceptible habitat types	Risk Ranking Score	Risk Rating
<i>Bromus lithobius</i>	Chilean Brome	Poaceae	Casual or ruderal	Currently insignificant		Currently non-invasive			0	Lower
<i>Bromus racemosus</i>	Smooth Brome	Poaceae	Previously naturalised	Currently insignificant	No wild populations persist in Victoria	Currently non-invasive			0	Lower
<i>Bromus secalinus</i>	Rye Brome	Poaceae	Casual or ruderal	Currently insignificant		Currently non-invasive			0	Lower
<i>Buddleja globosa</i>	Orange Ball-tree	Scrophulariaceae	Casual or ruderal	Currently insignificant		Currently non-invasive			0	Lower
<i>Bupleurum rotundifolium</i>	Hare's Ear	Apiaceae	Previously naturalised	Currently insignificant	No wild populations persist in Victoria	Currently non-invasive			0	Lower
<i>Calandrinia ciliata</i>	Purple Purslane	Montiaceae	Casual or ruderal	Currently insignificant		Currently non-invasive			0	Lower
<i>Calendula arvensis</i>	Field Marigold	Asteraceae	Casual or ruderal	Currently insignificant		Currently non-invasive			0	Lower
<i>Calendula officinalis</i>	Garden Marigold	Asteraceae	Casual or ruderal	Currently insignificant		Currently non-invasive			0	Lower
<i>Callitriche deflexa</i>	Starwort	Plantaginaceae	Casual or ruderal	Currently insignificant		Currently non-invasive			0	Lower
<i>Camelina sativa</i>	False Flax	Brassicaceae	Previously naturalised	Currently insignificant	No wild populations persist in Victoria	Currently non-invasive			0	Lower
<i>Capnophyllum africanum</i>	African Capnophyllum	Apiaceae	Previously naturalised	Currently insignificant	No wild populations persist in Victoria	Currently non-invasive			0	Lower
<i>Cardamine corymbosa</i>	New Zealand Bitter-cress	Brassicaceae	Casual or ruderal	Currently insignificant		Currently non-invasive			0	Lower
<i>Cardamine occulta</i>	Flick-weed	Brassicaceae	Casual or ruderal	Currently insignificant		Currently non-invasive			0	Lower
<i>Carduus acanthoides</i>	Plumeless Thistle	Asteraceae	Casual or ruderal	Currently insignificant		Currently non-invasive			0	Lower
<i>Carex otrubae</i>	False Fox-sedge	Cyperaceae	Casual or ruderal	Currently insignificant		Currently non-invasive			0	Lower
<i>Carthamus dentatus</i>	Toothed Thistle	Asteraceae	Casual or ruderal	Currently insignificant		Currently non-invasive			0	Lower
<i>Carthamus leucocaulos</i>	White-stem Thistle	Asteraceae	Casual or ruderal	Currently insignificant		Currently non-invasive			0	Lower
<i>Carthamus tinctorius</i>	Safflower	Asteraceae	Casual or ruderal	Currently insignificant		Currently non-invasive			0	Lower
<i>Cassinia arcuata</i>	Drooping Cassinia	Asteraceae	Casual or ruderal (N)	Currently insignificant		Currently non-invasive			0	Lower
<i>Castilleja attenuata</i>	Valley Tassels	Orobanchaceae	Casual or ruderal	Currently insignificant		Currently non-invasive			0	Lower
<i>Castilleja exserta</i> subsp. <i>exserta</i>	Purple Owl's Clover	Orobanchaceae	Previously naturalised	Currently insignificant	No wild populations persist in Victoria	Currently non-invasive			0	Lower

Scientific Name	Common Name	Family	Weed status in Victoria	Impact on natural systems	Area of potential distribution remaining	Potential for invasion	Rate of dispersal	Range of susceptible habitat types	Risk Ranking Score	Risk Rating
<i>Cedronella canariensis</i>	Balm of Gilead	Lamiaceae	Casual or ruderal	Currently insignificant		Currently non-invasive			0	Lower
<i>Cedrus deodara</i>	Deodar Cedar	Pinaceae	Casual or ruderal	Currently insignificant		Currently non-invasive			0	Lower
<i>Centaurea × moncktonii</i>	Meadow Knapweed	Asteraceae	Casual or ruderal	Currently insignificant		Currently non-invasive			0	Lower
<i>Centaurea benedicta</i>	Blessed Thistle	Asteraceae	Previously Casual or ruderal	Currently insignificant	No wild populations persist in Victoria	Currently non-invasive			0	Lower
<i>Centaurea cineraria</i>	Dusty Miller	Asteraceae	Previously Casual or ruderal	Currently insignificant	No wild populations persist in Victoria	Currently non-invasive			0	Lower
<i>Centaurea jacea</i>	Brown Knapweed	Asteraceae	Casual or ruderal	Currently insignificant		Currently non-invasive			0	Lower
<i>Centaurea macrocephala</i>	Giant Knapweed	Asteraceae	Casual or ruderal	Currently insignificant		Currently non-invasive			0	Lower
<i>Centaurea paniculata</i>	Panicled Knapweed	Asteraceae	Previously Casual or ruderal	Currently insignificant	No wild populations persist in Victoria	Currently non-invasive			0	Lower
<i>Chaenomeles speciosa</i>	Flowering Quince	Rosaceae	Casual or ruderal	Currently insignificant		Currently non-invasive			0	Lower
<i>Chaenostoma floribundum</i>	Chaenostoma	Scrophulariaceae	Previously naturalised	Currently insignificant	No wild populations persist in Victoria	Currently non-invasive			0	Lower
<i>Chenopodium glaucum</i>	Glaucous Goosefoot	Chenopodiaceae	Casual or ruderal	Currently insignificant		Currently non-invasive			0	Lower
<i>Chimonobambusa marmorea</i>	Marbled Bamboo	Poaceae	Casual or ruderal	Currently insignificant		Currently non-invasive			0	Lower
<i>Chloris virgata</i>	Feathertop Rhodes-grass	Poaceae	Casual or ruderal	Currently insignificant		Currently non-invasive			0	Lower
<i>Chorispora tenella</i>	Purple Mustard	Brassicaceae	Casual or ruderal	Currently insignificant		Currently non-invasive			0	Lower
<i>Chrysocoma coma-aurea</i>	Golden Bitter Bush	Asteraceae	Previously Casual or ruderal	Currently insignificant	No wild populations persist in Victoria	Currently non-invasive			0	Lower
<i>Clinopodium vulgare</i>	Wild Basil	Lamiaceae	Casual or ruderal	Currently insignificant		Currently non-invasive			0	Lower
<i>Collomia linearis</i>	Tiny Trumpet	Polemoniaceae	Previously naturalised	Currently insignificant	No wild populations persist in Victoria	Currently non-invasive			0	Lower
<i>Consolida ajacis</i>	Rocket Larkspur	Ranunculaceae	Casual or ruderal	Currently insignificant		Currently non-invasive			0	Lower
<i>Cordyline stricta</i>	Narrow-leaved Palm Lily	Asparagaceae	Casual or ruderal	Currently insignificant		Currently non-invasive			0	Lower
<i>Coriandrum sativum</i>	Coriander	Apiaceae	Casual or ruderal	Currently insignificant		Currently non-invasive			0	Lower

Scientific Name	Common Name	Family	Weed status in Victoria	Impact on natural systems	Area of potential distribution remaining	Potential for invasion	Rate of dispersal	Range of susceptible habitat types	Risk Ranking Score	Risk Rating
<i>Crassula alata</i> var. <i>alata</i>	Three-part Crassula	Crassulaceae	Casual or ruderal	Currently insignificant		Currently non-invasive			0	Lower
<i>Cupressus sempervirens</i>	Italian Cypress	Cupressaceae	Casual or ruderal	Currently insignificant		Currently non-invasive			0	Lower
<i>Cuscuta campestris</i>	Field Dodder	Convolvulaceae	Casual or ruderal	Currently insignificant		Currently non-invasive			0	Lower
<i>Cuscuta chinensis</i>	Chinese Dodder	Convolvulaceae	Previously naturalised	Currently insignificant	No wild populations persist in Victoria	Currently non-invasive			0	Lower
<i>Cuscuta epilinum</i>	Flax Dodder	Convolvulaceae	Previously naturalised	Currently insignificant	No wild populations persist in Victoria	Currently non-invasive			0	Lower
<i>Cydonia oblonga</i>	Quince	Rosaceae	Casual or ruderal	Currently insignificant		Currently non-invasive			0	Lower
<i>Cymbalaria muralis</i> subsp. <i>muralis</i>	Ivy-leaf Toadflax	Plantaginaceae	Casual or ruderal	Currently insignificant		Currently non-invasive			0	Lower
<i>Cynodon dactylon</i> var. <i>pulchellus</i>	Couch	Poaceae	Casual or ruderal (N)	Currently insignificant		Currently non-invasive			0	Lower
<i>Cynodon transvaalensis</i>	Bermuda Couch	Poaceae	Casual or ruderal	Currently insignificant		Currently non-invasive			0	Lower
<i>Cyperus esculentus</i>	Yellow Nutgrass	Cyperaceae	Casual or ruderal	Currently insignificant		Currently non-invasive			0	Lower
<i>Cyperus hamulosus</i>	Curry Flat-sedge	Cyperaceae	Casual or ruderal	Currently insignificant		Currently non-invasive			0	Lower
<i>Cyperus polystachyos</i>	Bunchy Flat-sedge	Cyperaceae	Casual or ruderal	Currently insignificant		Currently non-invasive			0	Lower
<i>Cyperus reflexus</i>	Flat-sedge	Cyperaceae	Casual or ruderal	Currently insignificant		Currently non-invasive			0	Lower
<i>Cyperus rotundus</i>	Nutgrass	Cyperaceae	Casual or ruderal	Currently insignificant		Currently non-invasive			0	Lower
<i>Cyrtomium falcatum</i> 'Rochfordii'	Holly Fern	Dryopteridaceae	Previously naturalised	Currently insignificant	No wild populations persist in Victoria	Currently non-invasive			0	Lower
<i>Dactyloctenium radulans</i>	Finger-grass	Poaceae	Casual or ruderal (N)	Currently insignificant		Currently non-invasive			0	Lower
<i>Descurainia sophia</i>	Flixweed	Brassicaceae	Previously Casual or ruderal	Currently insignificant	No wild populations persist in Victoria	Currently non-invasive			0	Lower
<i>Dicentra formosa</i> subsp. <i>formosa</i> 'Alba'	Pacific Bleeding Heart	Papaveraceae	Casual or ruderal	Currently insignificant		Currently non-invasive			0	Lower
<i>Dierama pulcherrimum</i>	Angel's Fishing-rod	Iridaceae	Casual or ruderal	Currently insignificant		Currently non-invasive			0	Lower
<i>Dietes iridioides</i>	Cape Iris	Iridaceae	Casual or ruderal	Currently insignificant		Currently non-invasive			0	Lower
<i>Digitaria aequiglumis</i>	One-glume Finger-grass	Poaceae	Casual or ruderal	Currently insignificant		Currently non-invasive			0	Lower

Scientific Name	Common Name	Family	Weed status in Victoria	Impact on natural systems	Area of potential distribution remaining	Potential for invasion	Rate of dispersal	Range of susceptible habitat types	Risk Ranking Score	Risk Rating
<i>Digitaria ischaemum</i>	Smooth Summer-grass	Poaceae	Casual or ruderal	Currently insignificant		Currently non-invasive			0	Lower
<i>Dimorphotheca pluvialis</i>	Cape Marigold	Asteraceae	Previously Casual or ruderal	Currently insignificant	No wild populations persist in Victoria	Currently non-invasive			0	Lower
<i>Diplotaxis viminea</i>	Vineyard Wall-rocket	Brassicaceae	Previously Casual or ruderal	Currently insignificant	No wild populations persist in Victoria	Currently non-invasive			0	Lower
<i>Dipsacus fullonum</i>	Teasel	Dipsacaceae	Casual or ruderal	Currently insignificant		Currently non-invasive			0	Lower
<i>Dodonaea viscosa</i> 'Purpurea'	Purple Hop-bush	Sapindaceae	Casual or ruderal	Currently insignificant		Currently non-invasive			0	Lower
<i>Dolichandra unguis-cati</i>	Cat's Claw Creeper	Bignoniaceae	Casual or ruderal	Currently insignificant		Currently non-invasive			0	Lower
<i>Dorycnium rectum</i>	Erect Canary-clover	Fabaceae	Casual or ruderal	Currently insignificant		Currently non-invasive			0	Lower
<i>Dryopteris cycadina</i>	Hardy Shield Fern	Dryopteridaceae	Casual or ruderal	Currently insignificant		Currently non-invasive			0	Lower
<i>Echinochloa esculenta</i>	Japanese Millet	Poaceae	Casual or ruderal	Currently insignificant		Currently non-invasive			0	Lower
<i>Echinochloa frumentacea</i>	Siberian Millet	Poaceae	Casual or ruderal	Currently insignificant		Currently non-invasive			0	Lower
<i>Echinochloa microstachya</i>	Prickly Barnyard Grass	Poaceae	Casual or ruderal	Currently insignificant		Currently non-invasive			0	Lower
<i>Eclipta prostrata</i>	White Eclipta	Asteraceae	Casual or ruderal	Currently insignificant		Currently non-invasive			0	Lower
<i>Eleocharis minuta</i>	Variable Spike-rush	Cyperaceae	Previously naturalised	Currently insignificant	No wild populations persist in Victoria	Currently non-invasive			0	Lower
<i>Emex spinosa</i>	Lesser Jack	Polygonaceae	Casual or ruderal	Currently insignificant		Currently non-invasive			0	Lower
<i>Ephedra distachya</i> subsp. <i>distachya</i>	Sea Grape	Ephedraceae	Previously naturalised	Currently insignificant	No wild populations persist in Victoria	Currently non-invasive			0	Lower
<i>Eragrostis leptostachya</i>	Paddock Love-grass	Poaceae	Casual or ruderal (N)	Currently insignificant		Currently non-invasive			0	Lower
<i>Eragrostis minor</i>	Smaller Stink-grass	Poaceae	Casual or ruderal	Currently insignificant		Currently non-invasive			0	Lower
<i>Erica cruenta</i>	Crimson Heath	Ericaceae	Casual or ruderal	Currently insignificant		Currently non-invasive			0	Lower
<i>Erigeron pusillus</i>	Horseweed	Asteraceae	Casual or ruderal	Currently insignificant		Currently non-invasive			0	Lower
<i>Erodium brachycarpum</i>	Hairy-pit Heron's-bill	Geraniaceae	Casual or ruderal	Currently insignificant		Currently non-invasive			0	Lower
<i>Eruca sativa</i>	Rocket Salad	Brassicaceae	Previously Casual or ruderal	Currently insignificant	No wild populations persist in Victoria	Currently non-invasive			0	Lower



Scientific Name	Common Name	Family	Weed status in Victoria	Impact on natural systems	Area of potential distribution remaining	Potential for invasion	Rate of dispersal	Range of susceptible habitat types	Risk Ranking Score	Risk Rating
<i>Eruca vesicaria</i>	Purple-vein Rocket	Brassicaceae	Previously Casual or ruderal	Currently insignificant	No wild populations persist in Victoria	Currently non-invasive			0	Lower
<i>Erysimum × cheiri</i>	Wall Flower	Brassicaceae	Casual or ruderal	Currently insignificant		Currently non-invasive			0	Lower
<i>Erysimum repandum</i>	Treacle Mustard	Brassicaceae	Previously Casual or ruderal	Currently insignificant	No wild populations persist in Victoria	Currently non-invasive			0	Lower
<i>Eucalyptus crenulata</i>	Buxton Gum	Myrtaceae	Casual or ruderal (N)	Currently insignificant		Currently non-invasive			0	Lower
<i>Eucalyptus macarthurii</i>	Camden Woollybutt	Myrtaceae	Casual or ruderal	Currently insignificant		Currently non-invasive			0	Lower
<i>Eucalyptus viridis</i>	Green Mallee	Myrtaceae	Casual or ruderal (N)	Currently insignificant		Currently non-invasive			0	Lower
<i>Euphorbia characias</i> subsp. <i>wulfenii</i>	Mediterranean Spurge	Euphorbiaceae	Casual or ruderal	Currently insignificant		Currently non-invasive			0	Lower
<i>Euphorbia dendroides</i>	Tree Spurge	Euphorbiaceae	Casual or ruderal	Currently insignificant		Currently non-invasive			0	Lower
<i>Euphorbia helioscopia</i>	Sun Spurge	Euphorbiaceae	Casual or ruderal	Currently insignificant		Currently non-invasive			0	Lower
<i>Euphorbia maculata</i>	Eyebane	Euphorbiaceae	Casual or ruderal	Currently insignificant		Currently non-invasive			0	Lower
<i>Euphorbia oblongata</i>	Egg-leaf Spurge	Euphorbiaceae	Casual or ruderal	Currently insignificant		Currently non-invasive			0	Lower
<i>Fagopyrum esculentum</i>	Buckwheat	Polygonaceae	Casual or ruderal	Currently insignificant		Currently non-invasive			0	Lower
<i>Felicia petiolata</i>	Blue Felicia	Asteraceae	Casual or ruderal	Currently insignificant		Currently non-invasive			0	Lower
<i>Festuca ovina</i>	Sheep's Fescue	Poaceae	Previously Casual or ruderal	Currently insignificant	No wild populations persist in Victoria	Currently non-invasive			0	Lower
<i>Ficus macrophylla</i> f. <i>macrophylla</i>	Moreton Bay Fig	Moraceae	Casual or ruderal	Currently insignificant		Currently non-invasive			0	Lower
<i>Filago pyramidata</i>	Broad-leaved Cudweed	Asteraceae	Casual or ruderal	Currently insignificant		Currently non-invasive			0	Lower
<i>Fraxinus pennsylvanica</i>	Red Ash	Oleaceae	Casual or ruderal	Currently insignificant		Currently non-invasive			0	Lower
<i>Fumaria parviflora</i> var. <i>parviflora</i>	Small-flowered Fumitory	Papaveraceae	Casual or ruderal	Currently insignificant		Currently non-invasive			0	Lower
<i>Gaillardia pulchella</i>	Firewheel	Asteraceae	Previously naturalised	Currently insignificant	No wild populations persist in Victoria	Currently non-invasive			0	Lower
<i>Galega officinalis</i>	Goat's-rue	Fabaceae	Casual or ruderal	Currently insignificant	No wild populations persist in Victoria	Currently non-invasive			0	Lower
<i>Galium bulliformis</i>	Reflexed Bedstraw	Rubiaceae	Casual or ruderal	Currently insignificant		Currently non-invasive			0	Lower

Scientific Name	Common Name	Family	Weed status in Victoria	Impact on natural systems	Area of potential distribution remaining	Potential for invasion	Rate of dispersal	Range of susceptible habitat types	Risk Ranking Score	Risk Rating
<i>Galium mollugo</i>	Hedge Bedstraw	Rubiaceae	Previously naturalised	Currently insignificant	No wild populations persist in Victoria	Currently non-invasive			0	Lower
<i>Galium verum</i>	Lady's Bedstraw	Rubiaceae	Previously naturalised	Currently insignificant	No wild populations persist in Victoria	Currently non-invasive			0	Lower
<i>Gaultheria hispida</i>	Snow-berry	Ericaceae	Casual or ruderal	Currently insignificant		Currently non-invasive			0	Lower
<i>Genista tinctoria</i>	Dyer's Whin	Fabaceae	Previously naturalised	Currently insignificant	No wild populations persist in Victoria	Currently non-invasive			0	Lower
<i>Geranium sp. 5</i>	Naked Crane's-bill	Geraniaceae	Casual or ruderal	Currently insignificant		Currently non-invasive			0	Lower
<i>Gladiolus watsonius</i>	Watson's Corn-flag	Iridaceae	Previously naturalised	Currently insignificant	No wild populations persist in Victoria	Currently non-invasive			0	Lower
<i>Glaucium corniculatum</i>	Horned Poppy	Papaveraceae	Casual or ruderal	Currently insignificant		Currently non-invasive			0	Lower
<i>Glebionis segetum</i>	Corn Marigold	Asteraceae	Previously naturalised	Currently insignificant	No wild populations persist in Victoria	Currently non-invasive			0	Lower
<i>Glycyrrhiza glabra</i>	Liquorice	Fabaceae	Casual or ruderal	Currently insignificant		Currently non-invasive			0	Lower
<i>Gomphocarpus physocarpus</i>	Balloon Cotton-bush	Apocynaceae	Casual or ruderal	Currently insignificant		Currently non-invasive			0	Lower
<i>Gomphrena celosioides</i>	Gomphrena Weed	Amaranthaceae	Casual or ruderal	Currently insignificant		Currently non-invasive			0	Lower
<i>Grevillea arenaria</i> subsp. <i>arenaria</i>	Nepean Spider Flower	Proteaceae	Casual or ruderal	Currently insignificant		Currently non-invasive			0	Lower
<i>Grevillea floribunda</i> subsp. <i>floribunda</i>	Seven Dwarfs Grevillea	Proteaceae	Previously naturalised	Currently insignificant	No wild populations persist in Victoria	Currently non-invasive			0	Lower
<i>Grevillea oxyantha</i> subsp. <i>oxyantha</i>	Grevillea	Proteaceae	Casual or ruderal	Currently insignificant		Currently non-invasive			0	Lower
<i>Grevillea parvula</i>	Genoa Grevillea	Proteaceae	Casual or ruderal (N)	Currently insignificant		Currently non-invasive			0	Lower
<i>Grindelia squarrosa</i>	Curly-top Gumweed	Asteraceae	Previously naturalised	Currently insignificant	No wild populations persist in Victoria	Currently non-invasive			0	Lower
<i>Hardenbergia violacea</i>	Purple Coral-pea	Fabaceae	Casual or ruderal (N)	Currently insignificant		Currently non-invasive			0	Lower
<i>Haworthia attenuata</i> var. <i>attenuata</i>	Zebra Haworthia	Asphodelaceae	Previously naturalised	Currently insignificant	No wild populations persist in Victoria	Currently non-invasive			0	Lower
<i>Helianthus annuus</i>	Common Sunflower	Asteraceae	Casual or ruderal	Currently insignificant		Currently non-invasive			0	Lower
<i>Helianthus tuberosus</i>	Jerusalem Artichoke	Asteraceae	Casual or ruderal	Currently insignificant		Currently non-invasive			0	Lower
<i>Heliotropium curassavicum</i>	Smooth Heliotrope	Boraginaceae	Casual or ruderal	Currently insignificant		Currently non-invasive			0	Lower

Scientific Name	Common Name	Family	Weed status in Victoria	Impact on natural systems	Area of potential distribution remaining	Potential for invasion	Rate of dispersal	Range of susceptible habitat types	Risk Ranking Score	Risk Rating
<i>Hemerocallis fulva</i>	Orange Day-lily	Asphodelaceae	Casual or ruderal	Currently insignificant		Currently non-invasive			0	Lower
<i>Hibiscus tridactylites</i>	Narrow-leaf Bladder Ketmia	Malvaceae	Casual or ruderal	Currently insignificant		Currently non-invasive			0	Lower
<i>Hordeum secalinum</i>	Knotted Barley-grass	Poaceae	Casual or ruderal	Currently insignificant		Currently non-invasive			0	Lower
<i>Homungia procumbens</i>	Oval Purse	Brassicaceae	Casual or ruderal	Currently insignificant		Currently non-invasive			0	Lower
<i>Hydrangea macrophylla</i>	Bigleaf Hydrangea	Hydrangeaceae	Casual or ruderal	Currently insignificant		Currently non-invasive			0	Lower
<i>Hypericum × inodorum</i>	Tall St John's-wort	Hypericaceae	Previously naturalised	Currently insignificant	No wild populations persist in Victoria	Currently non-invasive			0	Lower
<i>Hypericum canariense</i>	Canary Island St John's Wort	Hypericaceae	Casual or ruderal	Currently insignificant		Currently non-invasive			0	Lower
<i>Hypericum triquetrifolium</i>	Curled-leaved St John's-wort	Hypericaceae	Previously naturalised	Currently insignificant	No wild populations persist in Victoria	Currently non-invasive			0	Lower
<i>Iris germanica</i>	German Iris	Iridaceae	Casual or ruderal	Currently insignificant		Currently non-invasive			0	Lower
<i>Isolepis marginata</i>	Little Club-sedge	Cyperaceae	Casual or ruderal	Currently insignificant		Currently non-invasive			0	Lower
<i>Isolepis prolifera</i>	Proliferous Club-sedge	Cyperaceae	Previously naturalised	Currently insignificant	No wild populations persist in Victoria	Currently non-invasive			0	Lower
<i>Juncus bufonius</i>	Toad Rush	Juncaceae	Casual or ruderal	Currently insignificant		Currently non-invasive			0	Lower
<i>Kickxia commutata</i> subsp. <i>graeca</i>	Grecian Toadflax	Plantaginaceae	Casual or ruderal	Currently insignificant		Currently non-invasive			0	Lower
<i>Lactuca serriola</i> f. <i>integrifolia</i>	Prickly Lettuce	Asteraceae	Casual or ruderal	Currently insignificant		Currently non-invasive			0	Lower
<i>Lactuca serriola</i> f. <i>serriola</i>	Prickly Lettuce	Asteraceae	Casual or ruderal	Currently insignificant		Currently non-invasive			0	Lower
<i>Lamium purpureum</i>	Red Dead Nettle	Lamiaceae	Casual or ruderal	Currently insignificant		Currently non-invasive			0	Lower
<i>Lantana × strigocamara</i>	Lantana	Verbenaceae	Casual or ruderal	Currently insignificant		Currently non-invasive			0	Lower
<i>Lapsana communis</i> subsp. <i>communis</i>	Nipplewort	Asteraceae	Casual or ruderal	Currently insignificant		Currently non-invasive			0	Lower
<i>Lasiospermum bipinnatum</i>	Cocoonhead	Asteraceae	Previously Casual or ruderal	Currently insignificant	No wild populations persist in Victoria	Currently non-invasive			0	Lower
<i>Lathyrus nissolia</i>	Grass Vetchling	Fabaceae	Casual or ruderal	Currently insignificant		Currently non-invasive			0	Lower

Scientific Name	Common Name	Family	Weed status in Victoria	Impact on natural systems	Area of potential distribution remaining	Potential for invasion	Rate of dispersal	Range of susceptible habitat types	Risk Ranking Score	Risk Rating
<i>Lathyrus odoratus</i>	Sweet Pea	Fabaceae	Casual or ruderal	Currently insignificant		Currently non-invasive			0	Lower
<i>Lathyrus sativus</i>	Chickling Vetch	Fabaceae	Previously Casual or ruderal	Currently insignificant	No wild populations persist in Victoria	Currently non-invasive			0	Lower
<i>Laurus nobilis</i>	Bay Tree	Lauraceae	Casual or ruderal	Currently insignificant		Currently non-invasive			0	Lower
<i>Lavandula dentata</i> var. <i>candicans</i>	Toothed Lavender	Lamiaceae	Casual or ruderal	Currently insignificant		Currently non-invasive			0	Lower
<i>Leersia hexandra</i>	Southern Cut-grass	Poaceae	Casual or ruderal	Currently insignificant		Currently non-invasive			0	Lower
<i>Leonurus japonicus</i>	Chinese Motherwort	Lamiaceae	Casual or ruderal	Currently insignificant		Currently non-invasive			0	Lower
<i>Lepidium campestre</i>	Field Cress	Brassicaceae	Casual or ruderal	Currently insignificant		Currently non-invasive			0	Lower
<i>Lepidium coronopus</i>	Greater Swine-cress	Brassicaceae	Casual or ruderal	Currently insignificant		Currently non-invasive			0	Lower
<i>Lepidium draba</i>	Hoary Cress	Brassicaceae	Casual or ruderal	Currently insignificant		Currently non-invasive			0	Lower
<i>Lepidium graminifolium</i>	Grass-leaf Pepperweed	Brassicaceae	Previously Casual or ruderal	Currently insignificant	No wild populations persist in Victoria	Currently non-invasive			0	Lower
<i>Lepidium sativum</i>	Garden Cress	Brassicaceae	Previously naturalised	Currently insignificant	No wild populations persist in Victoria	Currently non-invasive			0	Lower
<i>Lepidium virginicum</i>	Least Pepperwort	Brassicaceae	Previously naturalised	Currently insignificant	No wild populations persist in Victoria	Currently non-invasive			0	Lower
<i>Leptospermum petersonii</i>	Lemon-scented Tea-tree	Myrtaceae	Casual or ruderal	Currently insignificant		Currently non-invasive			0	Lower
<i>Leptospermum rotundifolium</i>	Round-leaf Tea-tree	Myrtaceae	Casual or ruderal	Currently insignificant		Currently non-invasive			0	Lower
<i>Leucojum aestivum</i>	Snowflake	Amaryllidaceae	Casual or ruderal	Currently insignificant		Currently non-invasive			0	Lower
<i>Linaria bordiana</i> subsp. <i>kralikiana</i>	Toadflax	Plantaginaceae	Previously Casual or ruderal	Currently insignificant	No wild populations persist in Victoria	Currently non-invasive			0	Lower
<i>Linaria vulgaris</i>	Common Toad-flax	Plantaginaceae	Casual or ruderal	Currently insignificant		Currently non-invasive			0	Lower
<i>Linum strictum</i> subsp. <i>strictum</i>	Upright Yellow Flax	Linaceae	Casual or ruderal	Currently insignificant		Currently non-invasive			0	Lower
<i>Linum usitatissimum</i>	Flax	Linaceae	Casual or ruderal	Currently insignificant		Currently non-invasive			0	Lower

Scientific Name	Common Name	Family	Weed status in Victoria	Impact on natural systems	Area of potential distribution remaining	Potential for invasion	Rate of dispersal	Range of susceptible habitat types	Risk Ranking Score	Risk Rating
<i>Lobelia erinus</i>	Bedding Lobelia	Campanulaceae	Casual or ruderal	Currently insignificant		Currently non-invasive			0	Lower
<i>Lolium temulentum</i> var. <i>arvense</i>	Darnel	Poaceae	Previously naturalised	Currently insignificant	No wild populations persist in Victoria	Currently non-invasive			0	Lower
<i>Lolium temulentum</i> var. <i>temulentum</i>	Darnel	Poaceae	Previously naturalised	Currently insignificant	No wild populations persist in Victoria	Currently non-invasive			0	Lower
<i>Lotus preslii</i>	Trefoil	Fabaceae	Casual or ruderal	Currently insignificant		Currently non-invasive			0	Lower
<i>Lotus tetragonolobus</i>	Asparagus-pea	Fabaceae	Previously naturalised	Currently insignificant	No wild populations persist in Victoria	Currently non-invasive			0	Lower
<i>Ludwigia peploides</i> subsp. <i>montevidensis</i>	Clove-strip	Onagraceae	Casual or ruderal	Currently insignificant		Currently non-invasive			0	Lower
<i>Lunaria annua</i>	Honesty	Brassicaceae	Casual or ruderal	Currently insignificant		Currently non-invasive			0	Lower
<i>Lysimachia japonica</i>	Japanese Yellow Loosestrife	Primulaceae	Casual or ruderal	Currently insignificant		Currently non-invasive			0	Lower
<i>Lysimachia vulgaris</i> var. <i>davurica</i>	Garden Loosestrife	Primulaceae	Casual or ruderal	Currently insignificant		Currently non-invasive			0	Lower
<i>Lysimachia vulgaris</i> var. <i>vulgaris</i>	Yellow Loosestrife	Primulaceae	Casual or ruderal	Currently insignificant		Currently non-invasive			0	Lower
<i>Lythrum hyssopifolia</i>	Lesser Loosestrife	Lythraceae	Casual or ruderal	Currently insignificant		Currently non-invasive			0	Lower
<i>Lythrum salicaria</i>	Purple Loosestrife	Lythraceae	Casual or ruderal	Currently insignificant		Currently non-invasive			0	Lower
<i>Maclura pomifera</i>	Osage Orange	Moraceae	Casual or ruderal	Currently insignificant		Currently non-invasive			0	Lower
<i>Malcolmia africana</i>	African Mustard	Brassicaceae	Previously naturalised	Currently insignificant	No wild populations persist in Victoria	Currently non-invasive			0	Lower
<i>Malva moschata</i>	Musk Mallow	Malvaceae	Casual or ruderal	Currently insignificant		Currently non-invasive			0	Lower
<i>Malva pseudolavatera</i>	Cretan Mallow	Malvaceae	Casual or ruderal	Currently insignificant		Currently non-invasive			0	Lower
<i>Mantisalca salmantica</i>	Mantisalca	Asteraceae	Previously naturalised	Currently insignificant	No wild populations persist in Victoria	Currently non-invasive			0	Lower
<i>Matthiola longipetala</i> subsp. <i>bicornis</i>	Night-scented Stock	Brassicaceae	Casual or ruderal	Currently insignificant		Currently non-invasive			0	Lower
<i>Medicago intertexta</i>	Calvary Medic	Fabaceae	Previously naturalised	Currently insignificant	No wild populations persist in Victoria	Currently non-invasive			0	Lower
<i>Medicago rugosa</i>	Medic	Fabaceae	Casual or ruderal	Currently insignificant		Currently non-invasive			0	Lower
<i>Medicago sativa</i> subsp. <i>sativa</i>	Lucerne	Fabaceae	Casual or ruderal	Currently insignificant		Currently non-invasive			0	Lower

Scientific Name	Common Name	Family	Weed status in Victoria	Impact on natural systems	Area of potential distribution remaining	Potential for invasion	Rate of dispersal	Range of susceptible habitat types	Risk Ranking Score	Risk Rating
<i>Medicago scutellata</i>	Snail Medic	Fabaceae	Previously naturalised	Currently insignificant	No wild populations persist in Victoria	Currently non-invasive			0	Lower
<i>Melaleuca styphelioides</i>	Prickly Paperbark	Myrtaceae	Casual or ruderal	Currently insignificant		Currently non-invasive			0	Lower
<i>Melaleuca wilsonii</i>	Violet Honey-myrtle	Myrtaceae	Casual or ruderal (N)	Currently insignificant		Currently non-invasive			0	Lower
<i>Melinis repens</i> subsp. <i>repens</i>	Red Natal-grass	Poaceae	Casual or ruderal	Currently insignificant		Currently non-invasive			0	Lower
<i>Mentha longifolia</i>	Horse Mint	Lamiaceae	Casual or ruderal	Currently insignificant		Currently non-invasive			0	Lower
<i>Mercurialis annua</i>	Dog's Mercury	Euphorbiaceae	Casual or ruderal	Currently insignificant		Currently non-invasive			0	Lower
<i>Metrosideros excelsa</i>	New Zealand Christmas Tree	Myrtaceae	Casual or ruderal	Currently insignificant		Currently non-invasive			0	Lower
<i>Mirabilis jalapa</i>	Four O'clock	Nyctaginaceae	Casual or ruderal	Currently insignificant		Currently non-invasive			0	Lower
<i>Misopates orontium</i>	Lesser Snapdragon	Plantaginaceae	Casual or ruderal	Currently insignificant		Currently non-invasive			0	Lower
<i>Mollugo verticillata</i>	Indian Chickweed	Molluginaceae	Casual or ruderal	Currently insignificant		Currently non-invasive			0	Lower
<i>Moluccella laevis</i>	Molucca Balm	Lamiaceae	Casual or ruderal	Currently insignificant		Currently non-invasive			0	Lower
<i>Moraea virgata</i>	Cape Tulip	Iridaceae	Previously Casual or ruderal	Currently insignificant	No wild populations persist in Victoria	Currently non-invasive			0	Lower
<i>Muscari comosum</i>	Tassel Grape Hyacinth	Asparagaceae	Casual or ruderal	Currently insignificant		Currently non-invasive			0	Lower
<i>Muscari neglectum</i>	Grape Hyacinth	Asparagaceae	Casual or ruderal	Currently insignificant		Currently non-invasive			0	Lower
<i>Myosotis ramosissima</i>	Early Forget-me-not	Boraginaceae	Casual or ruderal	Currently insignificant		Currently non-invasive			0	Lower
<i>Narcissus × incomparabilis</i>	Nonesuch Daffodil	Amaryllidaceae	Casual or ruderal	Currently insignificant		Currently non-invasive			0	Lower
<i>Narcissus papyraceus</i>	Joss Flower	Amaryllidaceae	Casual or ruderal	Currently insignificant		Currently non-invasive			0	Lower
<i>Narcissus poeticus</i>	Poet's Daffodil	Amaryllidaceae	Casual or ruderal	Currently insignificant		Currently non-invasive			0	Lower
<i>Narcissus pseudonarcissus</i>	Daffodil	Amaryllidaceae	Casual or ruderal	Currently insignificant		Currently non-invasive			0	Lower
<i>Narcissus tazetta</i> subsp. <i>italicus</i>	Tazetta	Amaryllidaceae	Casual or ruderal	Currently insignificant		Currently non-invasive			0	Lower
<i>Narcissus tazetta</i> subsp. <i>tazetta</i>	Tazetta	Amaryllidaceae	Casual or ruderal	Currently insignificant		Currently non-invasive			0	Lower

Scientific Name	Common Name	Family	Weed status in Victoria	Impact on natural systems	Area of potential distribution remaining	Potential for invasion	Rate of dispersal	Range of susceptible habitat types	Risk Ranking Score	Risk Rating
<i>Nepeta cataria</i>	Catmint	Lamiaceae	Casual or ruderal	Currently insignificant		Currently non-invasive			0	Lower
<i>Nephrolepis cordifolia</i>	Fishbone Fern	Lomariopsidaceae	Casual or ruderal	Currently insignificant		Currently non-invasive			0	Lower
<i>Nerium oleander</i>	Oleander	Apocynaceae	Casual or ruderal	Currently insignificant		Currently non-invasive			0	Lower
<i>Neslia paniculata</i>	Ball Mustard	Brassicaceae	Casual or ruderal	Currently insignificant		Currently non-invasive			0	Lower
<i>Nicandra physalodes</i>	Apple of Peru	Solanaceae	Previously naturalised	Currently insignificant	No wild populations persist in Victoria	Currently non-invasive			0	Lower
<i>Nicotiana × flindersiensis</i>	Tree Tobacco hybrid	Solanaceae	Previously naturalised	Currently insignificant	No wild populations persist in Victoria	Currently non-invasive			0	Lower
<i>Nicotiana sylvestris</i>	Woodland Tobacco	Solanaceae	Casual or ruderal	Currently insignificant		Currently non-invasive			0	Lower
<i>Nicotiana tabacum</i>	Tobacco	Solanaceae	Casual or ruderal	Currently insignificant		Currently non-invasive			0	Lower
<i>Nigella damascena</i>	Love-in-a-mist	Ranunculaceae	Casual or ruderal	Currently insignificant		Currently non-invasive			0	Lower
<i>Notobasis syriaca</i>	Syrian Thistle	Asteraceae	Previously naturalised	Currently insignificant	No wild populations persist in Victoria	Currently non-invasive			0	Lower
<i>Nymphoides montana</i>	Entire Marshwort	Menyanthaceae	Casual or ruderal (N)	Currently insignificant		Currently non-invasive			0	Lower
<i>Oenanthe pimpinelloides</i>	Water Dropwort	Apiaceae	Casual or ruderal	Currently insignificant		Currently non-invasive			0	Lower
<i>Oenothera acaulis</i>	Dandelion-leaved Evening-primrose	Onagraceae	Previously naturalised	Currently insignificant	No wild populations persist in Victoria	Currently non-invasive			0	Lower
<i>Oenothera curtiflora</i>	Clockweed	Onagraceae	Casual or ruderal	Currently insignificant		Currently non-invasive			0	Lower
<i>Oenothera glazioviana</i>	Reddish Evening-primrose	Onagraceae	Casual or ruderal	Currently insignificant		Currently non-invasive			0	Lower
<i>Oenothera laciniata</i>	Cut-leaf Evening-primrose	Onagraceae	Casual or ruderal	Currently insignificant		Currently non-invasive			0	Lower
<i>Oenothera rosea</i>	Rose Evening-primrose	Onagraceae	Previously naturalised	Currently insignificant	No wild populations persist in Victoria	Currently non-invasive			0	Lower
<i>Oncosiphon piluliferum</i>	Globe Chamomile	Asteraceae	Previously naturalised	Currently insignificant	No wild populations persist in Victoria	Currently non-invasive			0	Lower
<i>Oncosiphon suffruticosum</i>	Calomba Daisy	Asteraceae	Casual or ruderal	Currently insignificant		Currently non-invasive			0	Lower
<i>Ononis repens</i>	Restharrow	Fabaceae	Previously naturalised	Currently insignificant	No wild populations persist in Victoria	Currently non-invasive			0	Lower
<i>Ononis spinosa</i>	Spiny Restharrow	Fabaceae	Casual or ruderal	Currently insignificant		Currently non-invasive			0	Lower

Scientific Name	Common Name	Family	Weed status in Victoria	Impact on natural systems	Area of potential distribution remaining	Potential for invasion	Rate of dispersal	Range of susceptible habitat types	Risk Ranking Score	Risk Rating
<i>Onopordum acanthium</i>	Heraldic Thistle	Asteraceae	Casual or ruderal	Currently insignificant		Currently non-invasive			0	Lower
<i>Onopordum illyricum</i>	Illyrian Thistle	Asteraceae	Casual or ruderal	Currently insignificant		Currently non-invasive			0	Lower
<i>Onopordum nervosum</i> subsp. <i>castellanum</i>	Cotton Thistle	Asteraceae	Casual or ruderal	Currently insignificant		Currently non-invasive			0	Lower
<i>Onopordum tauricum</i>	Taurian Thistle	Asteraceae	Casual or ruderal	Currently insignificant		Currently non-invasive			0	Lower
<i>Ornithogalum arabicum</i>	Lesser Cape Lily	Asparagaceae	Casual or ruderal	Currently insignificant		Currently non-invasive			0	Lower
<i>Ornithogalum umbellatum</i>	Star of Bethlehem	Asparagaceae	Casual or ruderal	Currently insignificant		Currently non-invasive			0	Lower
<i>Ornithopus perpusillus</i>	Bird's Foot	Fabaceae	Casual or ruderal	Currently insignificant		Currently non-invasive			0	Lower
<i>Ornithopus sativus</i> subsp. <i>sativus</i>	French Serradella	Fabaceae	Casual or ruderal	Currently insignificant		Currently non-invasive			0	Lower
<i>Oxalis bifurca</i>	Forked Wood-sorrel	Oxalidaceae	Previously Casual or ruderal	Currently insignificant	No wild populations persist in Victoria	Currently non-invasive			0	Lower
<i>Oxalis compressa</i> var. <i>compressa</i>	Winged Wood-sorrel	Oxalidaceae	Casual or ruderal	Currently insignificant		Currently non-invasive			0	Lower
<i>Oxalis corniculata</i>	Creeping Wood-sorrel	Oxalidaceae	Casual or ruderal	Currently insignificant		Currently non-invasive			0	Lower
<i>Oxypetalum coeruleum</i>	Tweedia	Apocynaceae	Casual or ruderal	Currently insignificant		Currently non-invasive			0	Lower
<i>Pandorea pandorana</i>	Wonga-vine	Bignoniaceae	Casual or ruderal (N)	Currently insignificant		Currently non-invasive			0	Lower
<i>Panicum bisulcatum</i>	Black-seed Panic	Poaceae	Casual or ruderal	Currently insignificant		Currently non-invasive			0	Lower
<i>Panicum capillare</i>	Common Millet	Poaceae	Casual or ruderal	Currently insignificant		Currently non-invasive			0	Lower
<i>Panicum miliaceum</i>	Broom Millet	Poaceae	Casual or ruderal	Currently insignificant		Currently non-invasive			0	Lower
<i>Panicum obseptum</i>	White-water Panic	Poaceae	Casual or ruderal	Currently insignificant		Currently non-invasive			0	Lower
<i>Panicum racemosum</i>	Branched Panic	Poaceae	Casual or ruderal	Currently insignificant		Currently non-invasive			0	Lower
<i>Panicum schinzii</i>	Sweet Panic	Poaceae	Casual or ruderal	Currently insignificant		Currently non-invasive			0	Lower
<i>Papaver argemone</i>	Pale Poppy	Papaveraceae	Previously naturalised	Currently insignificant	No wild populations persist in Victoria	Currently non-invasive			0	Lower
<i>Papaver rhoeas</i>	Corn Poppy	Papaveraceae	Previously naturalised	Currently insignificant	No wild populations persist in Victoria	Currently non-invasive			0	Lower



Scientific Name	Common Name	Family	Weed status in Victoria	Impact on natural systems	Area of potential distribution remaining	Potential for invasion	Rate of dispersal	Range of susceptible habitat types	Risk Ranking Score	Risk Rating
<i>Papaver somniferum</i>	Opium Poppy	Papaveraceae	Casual or ruderal	Currently insignificant		Currently non-invasive			0	Lower
<i>Pascalia glauca</i>	Beach Creeping Oxeye	Asteraceae	Casual or ruderal	Currently insignificant		Currently non-invasive			0	Lower
<i>Paspalum dasyleurum</i>	Paspalum	Poaceae	Previously Casual or ruderal	Currently insignificant	No wild populations persist in Victoria	Currently non-invasive			0	Lower
<i>Paspalum notatum</i>	Bahia Grass	Poaceae	Casual or ruderal	Currently insignificant		Currently non-invasive			0	Lower
<i>Paspalum quadrifarium</i>	Golden-top Grass	Poaceae	Casual or ruderal	Currently insignificant		Currently non-invasive			0	Lower
<i>Passerina corymbosa</i>	Bakkersbos	Thymelaeaceae	Previously Casual or ruderal	Currently insignificant	No wild populations persist in Victoria	Currently non-invasive			0	Lower
<i>Passiflora subpeltata</i>	White Passion-fruit	Passifloraceae	Previously naturalised	Currently insignificant	No wild populations persist in Victoria	Currently non-invasive			0	Lower
<i>Pavonia hastata</i>	Pink Pavonia	Malvaceae	Casual or ruderal	Currently insignificant		Currently non-invasive			0	Lower
<i>Pelargonium × asperum</i>	Rose-oil Geranium	Geraniaceae	Casual or ruderal	Currently insignificant		Currently non-invasive			0	Lower
<i>Pelargonium × hortorum</i>	Zonal Pelargonium	Geraniaceae	Casual or ruderal	Currently insignificant		Currently non-invasive			0	Lower
<i>Pelargonium capitatum</i>	Rose-scented Pelargonium	Geraniaceae	Casual or ruderal	Currently insignificant		Currently non-invasive			0	Lower
<i>Pentameris pallida</i>	Pussy Tail	Poaceae	Casual or ruderal	Currently insignificant		Currently non-invasive			0	Lower
<i>Persicaria hydropiper</i>	Water Pepper	Polygonaceae	Casual or ruderal	Currently insignificant		Currently non-invasive			0	Lower
<i>Persicaria lapathifolia</i>	Pale Knotweed	Polygonaceae	Casual or ruderal	Currently insignificant		Currently non-invasive			0	Lower
<i>Persicaria odorata</i>	Vietnamese Mint	Polygonaceae	Casual or ruderal	Currently insignificant		Currently non-invasive			0	Lower
<i>Persicaria orientalis</i>	Prince's Feathers	Polygonaceae	Casual or ruderal	Currently insignificant		Currently non-invasive			0	Lower
<i>Petroselinum crispum</i>	Parsley	Apiaceae	Casual or ruderal	Currently insignificant		Currently non-invasive			0	Lower
<i>Phacelia tanacetifolia</i>	Tansy Phacelia	Boraginaceae	Casual or ruderal	Currently insignificant		Currently non-invasive			0	Lower
<i>Phalaris angusta</i>	Narrow Canary-grass	Poaceae	Casual or ruderal	Currently insignificant		Currently non-invasive			0	Lower
<i>Phalaris lemmonii</i>	Lemon's Canary-grass	Poaceae	Previously naturalised	Currently insignificant	No wild populations persist in Victoria	Currently non-invasive			0	Lower

Scientific Name	Common Name	Family	Weed status in Victoria	Impact on natural systems	Area of potential distribution remaining	Potential for invasion	Rate of dispersal	Range of susceptible habitat types	Risk Ranking Score	Risk Rating
<i>Phormium tenax</i>	New Zealand Flax	Asphodelaceae	Casual or ruderal	Currently insignificant		Currently non-invasive			0	Lower
<i>Photinia glabra</i>	Red-leaf Photinia	Rosaceae	Casual or ruderal	Currently insignificant		Currently non-invasive			0	Lower
<i>Photinia serratifolia</i>	Chinese Hawthorn	Rosaceae	Casual or ruderal	Currently insignificant		Currently non-invasive			0	Lower
<i>Physalis cinerascens</i>	Smallflower Ground-cherry	Solanaceae	Previously Casual or ruderal	Currently insignificant	No wild populations persist in Victoria	Currently non-invasive			0	Lower
<i>Picea pungens</i>	Blue Spruce	Pinaceae	Casual or ruderal	Currently insignificant		Currently non-invasive			0	Lower
<i>Piptochaetium montevidense</i>	Uruguayan Rice-grass	Poaceae	Previously naturalised	Currently insignificant	No wild populations persist in Victoria	Currently non-invasive			0	Lower
<i>Plantago aristata</i>	Bracted Plantain	Plantaginaceae	Previously naturalised	Currently insignificant	No wild populations persist in Victoria	Currently non-invasive			0	Lower
<i>Plantago myosuroides</i> subsp. <i>myosuroides</i>	Mouse Plantain	Plantaginaceae	Casual or ruderal	Currently insignificant		Currently non-invasive			0	Lower
<i>Plantago triandra</i>	New Zealand Starweed	Plantaginaceae	Casual or ruderal	Currently insignificant		Currently non-invasive			0	Lower
<i>Poa trivialis</i>	Rough Meadow-grass	Poaceae	Casual or ruderal	Currently insignificant		Currently non-invasive			0	Lower
<i>Polanisia dodecandra</i> subsp. <i>trachysperma</i>	Redwhisker Clammyweed	Cleomaceae	Previously naturalised	Currently insignificant	No wild populations persist in Victoria	Currently non-invasive			0	Lower
<i>Polemonium caeruleum</i>	Jacob's Ladder	Polemoniaceae	Casual or ruderal	Currently insignificant		Currently non-invasive			0	Lower
<i>Portulaca oleracea</i>	Pigweed	Portulacaceae	Casual or ruderal	Currently insignificant		Currently non-invasive			0	Lower
<i>Potamogeton acutifolius</i>	Sharp Pondweed	Potamogetonaceae	Previously naturalised	Currently insignificant	No wild populations persist in Victoria	Currently non-invasive			0	Lower
<i>Potentilla anserina</i> subsp. <i>anserina</i>	Silver Weed	Rosaceae	Previously Casual or ruderal	Currently insignificant	No wild populations persist in Victoria	Currently non-invasive			0	Lower
<i>Proboscidea louisianica</i> subsp. <i>louisianica</i>	Purple-flower Devil's-claw	Pedaliaceae	Previously naturalised	Currently insignificant	No wild populations persist in Victoria	Currently non-invasive			0	Lower
<i>Prunus dulcis</i>	Almond	Rosaceae	Casual or ruderal	Currently insignificant		Currently non-invasive			0	Lower
<i>Pyrus communis</i>	Pear	Rosaceae	Casual or ruderal	Currently insignificant		Currently non-invasive			0	Lower
<i>Quercus suber</i>	Cork Oak	Fagaceae	Casual or ruderal	Currently insignificant		Currently non-invasive			0	Lower
<i>Ranunculus acris</i> subsp. <i>acris</i>	Meadow Buttercup	Ranunculaceae	Casual or ruderal	Currently insignificant		Currently non-invasive			0	Lower
<i>Raphanus sativus</i>	Radish	Brassicaceae	Casual or ruderal	Currently insignificant		Currently non-invasive			0	Lower

Scientific Name	Common Name	Family	Weed status in Victoria	Impact on natural systems	Area of potential distribution remaining	Potential for invasion	Rate of dispersal	Range of susceptible habitat types	Risk Ranking Score	Risk Rating
<i>Reseda alba</i>	White Mignonette	Resedaceae	Casual or ruderal	Currently insignificant		Currently non-invasive			0	Lower
<i>Reseda lutea</i>	Cut-leaf Mignonette	Resedaceae	Casual or ruderal	Currently insignificant		Currently non-invasive			0	Lower
<i>Reseda phyteuma</i>	Rampion Mignonette	Resedaceae	Casual or ruderal	Currently insignificant		Currently non-invasive			0	Lower
<i>Rhaphiolepis indica</i>	Indian Hawthorn	Rosaceae	Casual or ruderal	Currently insignificant		Currently non-invasive			0	Lower
<i>Rhaphiolepis umbellata</i>	Yeddo Hawthorn	Rosaceae	Casual or ruderal	Currently insignificant		Currently non-invasive			0	Lower
<i>Richardia humistrata</i>	South American Mexican Clover	Rubiaceae	Casual or ruderal	Currently insignificant		Currently non-invasive			0	Lower
<i>Roldana petasitis</i>	Velvet Groundsel	Asteraceae	Casual or ruderal	Currently insignificant		Currently non-invasive			0	Lower
<i>Romulea flava</i> var. <i>minor</i>	Yellow Onion-grass	Iridaceae	Casual or ruderal	Currently insignificant		Currently non-invasive			0	Lower
<i>Rosa chinensis</i>	China Rose	Rosaceae	Casual or ruderal	Currently insignificant		Currently non-invasive			0	Lower
<i>Rosa luciae</i>	Lucia Rosa	Rosaceae	Casual or ruderal	Currently insignificant		Currently non-invasive			0	Lower
<i>Rubus loganobaccus</i>	Loganberry	Rosaceae	Casual or ruderal	Currently insignificant		Currently non-invasive			0	Lower
<i>Rubus rugosus</i>	Himalayan Blackberry	Rosaceae	Casual or ruderal	Currently insignificant		Currently non-invasive			0	Lower
<i>Sagina apetala</i>	Annual Pearlwort	Caryophyllaceae	Casual or ruderal	Currently insignificant		Currently non-invasive			0	Lower
<i>Sagittaria brevirostra</i>	Shortbeak Arrowhead	Alismataceae	Previously naturalised	Currently insignificant	No wild populations persist in Victoria	Currently non-invasive			0	Lower
<i>Salvia apiana</i>	White Sage	Lamiaceae	Previously Casual or ruderal	Currently insignificant	No wild populations persist in Victoria	Currently non-invasive			0	Lower
<i>Samolus valerandi</i>	Brookweed	Primulaceae	Casual or ruderal	Currently insignificant		Currently non-invasive			0	Lower
<i>Saxifraga stolonifera</i>	Creeping Saxifrage	Saxifragaceae	Previously naturalised	Currently insignificant	No wild populations persist in Victoria	Currently non-invasive			0	Lower
<i>Scandix pecten-veneris</i>	Shepherd's Needle	Apiaceae	Previously naturalised	Currently insignificant	No wild populations persist in Victoria	Currently non-invasive			0	Lower
<i>Schkuhria pinnata</i>	Dwarf Marigold	Asteraceae	Casual or ruderal	Currently insignificant		Currently non-invasive			0	Lower
<i>Schoenoplectus erectus</i>	Soft Club-rush	Cyperaceae	Previously naturalised	Currently insignificant	No wild populations persist in Victoria	Currently non-invasive			0	Lower
<i>Schoenoplectus lineolatus</i>	Linear Club-sedge	Cyperaceae	Previously naturalised	Currently insignificant	No wild populations persist in Victoria	Currently non-invasive			0	Lower

Scientific Name	Common Name	Family	Weed status in Victoria	Impact on natural systems	Area of potential distribution remaining	Potential for invasion	Rate of dispersal	Range of susceptible habitat types	Risk Ranking Score	Risk Rating
<i>Scilla peruviana</i>	Cuban Lily	Asparagaceae	Casual or ruderal	Currently insignificant		Currently non-invasive			0	Lower
<i>Scleranthus annuus</i>	Annual Knawel	Caryophyllaceae	Previously naturalised	Currently insignificant	No wild populations persist in Victoria	Currently non-invasive			0	Lower
<i>Sclerochloa dura</i>	Hard Meadow-grass	Poaceae	Casual or ruderal	Currently insignificant		Currently non-invasive			0	Lower
<i>Sclerolaena birchii</i>	Galvanized Burr	Chenopodiaceae	Casual or ruderal	Currently insignificant		Currently non-invasive			0	Lower
<i>Scorpiurus muricatus</i> var. <i>subvillosus</i>	Caterpillar Plant	Fabaceae	Previously naturalised	Currently insignificant	No wild populations persist in Victoria	Currently non-invasive			0	Lower
<i>Scrophularia auriculata</i>	Water Figwort	Scrophulariaceae	Casual or ruderal	Currently insignificant		Currently non-invasive			0	Lower
<i>Secale cereale</i>	Rye	Poaceae	Casual or ruderal	Currently insignificant		Currently non-invasive			0	Lower
<i>Securigera varia</i>	Crown Vetch	Fabaceae	Casual or ruderal	Currently insignificant		Currently non-invasive			0	Lower
<i>Sedum caespitosum</i>	Tiny Stonecrop	Crassulaceae	Casual or ruderal	Currently insignificant		Currently non-invasive			0	Lower
<i>Selago corymbosa</i>	Bitter Blombos	Scrophulariaceae	Previously naturalised	Currently insignificant	No wild populations persist in Victoria	Currently non-invasive			0	Lower
<i>Senecio condylus</i>	Sand Groundsel	Asteraceae	Previously naturalised	Currently insignificant	No wild populations persist in Victoria	Currently non-invasive			0	Lower
<i>Setaria italica</i>	Italian Millet	Poaceae	Casual or ruderal	Currently insignificant		Currently non-invasive			0	Lower
<i>Setaria verticillata</i>	Rough Bristle-grass	Poaceae	Casual or ruderal	Currently insignificant		Currently non-invasive			0	Lower
<i>Sida rhombifolia</i>	Paddy's Lucerne	Malvaceae	Casual or ruderal	Currently insignificant		Currently non-invasive			0	Lower
<i>Silene coeli-rosa</i>	Rose Catchfly	Caryophyllaceae	Casual or ruderal	Currently insignificant	No wild populations persist in Victoria	Currently non-invasive			0	Lower
<i>Silene coronaria</i>	Rose Champion	Caryophyllaceae	Casual or ruderal	Currently insignificant		Currently non-invasive			0	Lower
<i>Silene dichotoma</i>	Forked Catchfly	Caryophyllaceae	Casual or ruderal	Currently insignificant		Currently non-invasive			0	Lower
<i>Silene dioica</i>	Red Champion	Caryophyllaceae	Casual or ruderal	Currently insignificant		Currently non-invasive			0	Lower
<i>Silene flos-cuculi</i>	Ragged Robin	Caryophyllaceae	Casual or ruderal	Currently insignificant		Currently non-invasive			0	Lower
<i>Silene latifolia</i> subsp. <i>alba</i>	White Champion	Caryophyllaceae	Casual or ruderal	Currently insignificant		Currently non-invasive			0	Lower
<i>Silene noctiflora</i>	Night-flowering Catchfly	Caryophyllaceae	Previously naturalised	Currently insignificant	No wild populations persist in Victoria	Currently non-invasive			0	Lower

Scientific Name	Common Name	Family	Weed status in Victoria	Impact on natural systems	Area of potential distribution remaining	Potential for invasion	Rate of dispersal	Range of susceptible habitat types	Risk Ranking Score	Risk Rating
<i>Silene pseudoatocion</i>	Catchfly	Caryophyllaceae	Casual or ruderal	Currently insignificant		Currently non-invasive			0	Lower
<i>Sinapis alba</i> subsp. <i>alba</i>	White Mustard	Brassicaceae	Casual or ruderal	Currently insignificant		Currently non-invasive			0	Lower
<i>Sinapis alba</i> subsp. <i>dissecta</i>	White Mustard	Brassicaceae	Previously naturalised	Currently insignificant	No wild populations persist in Victoria	Currently non-invasive			0	Lower
<i>Sisyrinchium rosulatum</i>	Annual Blue-eyed Grass	Iridaceae	Casual or ruderal	Currently insignificant		Currently non-invasive			0	Lower
<i>Solanum betaceum</i>	Tamarillo	Solanaceae	Casual or ruderal	Currently insignificant		Currently non-invasive			0	Lower
<i>Solanum chrysotrichum</i>	Giant Devil's Fig	Solanaceae	Casual or ruderal	Currently insignificant		Currently non-invasive			0	Lower
<i>Solanum eremophilum</i>	Bush Tomato	Solanaceae	Casual or ruderal	Currently insignificant		Currently non-invasive			0	Lower
<i>Solanum laxum</i>	Jasmine Nightshade	Solanaceae	Casual or ruderal	Currently insignificant		Currently non-invasive			0	Lower
<i>Solanum lycopersicum</i>	Tomato	Solanaceae	Casual or ruderal	Currently insignificant		Currently non-invasive			0	Lower
<i>Solanum physalifolium</i> var. <i>nitidibaccatum</i>	Cherry Nightshade	Solanaceae	Casual or ruderal	Currently insignificant		Currently non-invasive			0	Lower
<i>Solanum sisymbriifolium</i>	Sticky Nightshade	Solanaceae	Previously Casual or ruderal	Currently insignificant	No wild populations persist in Victoria	Currently non-invasive			0	Lower
<i>Soleirolia soleirolii</i>	Baby's Tears	Urticaceae	Casual or ruderal	Currently insignificant		Currently non-invasive			0	Lower
<i>Solidago altissima</i> subsp. <i>altissima</i>	Late Goldenrod	Asteraceae	Casual or ruderal	Currently insignificant		Currently non-invasive			0	Lower
<i>Soliva valdiviana</i>	Wingless Jo-jo	Asteraceae	Casual or ruderal	Currently insignificant		Currently non-invasive			0	Lower
<i>Sonchus hydrophilus</i>	Native Sow-thistle	Asteraceae	Casual or ruderal	Currently insignificant		Currently non-invasive			0	Lower
<i>Spergularia villosa</i>	Hairy Sand-spurrey	Caryophyllaceae	Casual or ruderal	Currently insignificant		Currently non-invasive			0	Lower
<i>Sphaeralcea bonariensis</i>	Latin Globemallow	Malvaceae	Previously Casual or ruderal	Currently insignificant	No wild populations persist in Victoria	Currently non-invasive			0	Lower
<i>Spiraea cantoniensis</i>	Reeves' Spiraea	Rosaceae	Casual or ruderal	Currently insignificant		Currently non-invasive			0	Lower
<i>Stachys obtusifolia</i>	Lamb's Ear	Lamiaceae	Previously Casual or ruderal	Currently insignificant	No wild populations persist in Victoria	Currently non-invasive			0	Lower
<i>Stachys sylvatica</i>	Hedge Woundwort	Lamiaceae	Casual or ruderal	Currently insignificant		Currently non-invasive			0	Lower

Scientific Name	Common Name	Family	Weed status in Victoria	Impact on natural systems	Area of potential distribution remaining	Potential for invasion	Rate of dispersal	Range of susceptible habitat types	Risk Ranking Score	Risk Rating
<i>Stellaria graminea</i>	Common Starwort	Caryophyllaceae	Previously naturalised	Currently insignificant	No wild populations persist in Victoria	Currently non-invasive			0	Lower
<i>Symphoricarpos orbiculatus</i>	Coralberry	Caprifoliaceae	Casual or ruderal	Currently insignificant		Currently non-invasive			0	Lower
<i>Symphytum × uplandicum</i>	Russian Comfrey	Boraginaceae	Casual or ruderal	Currently insignificant		Currently non-invasive			0	Lower
<i>Symphytum officinale</i> subsp. <i>officinale</i>	Comfrey	Boraginaceae	Casual or ruderal	Currently insignificant		Currently non-invasive			0	Lower
<i>Tagetes erecta</i>	Mexican Marigold	Asteraceae	Casual or ruderal	Currently insignificant		Currently non-invasive			0	Lower
<i>Tanacetum vulgare</i>	Tansy	Asteraceae	Previously naturalised	Currently insignificant	No wild populations persist in Victoria	Currently non-invasive			0	Lower
<i>Taraxacum multidentatum</i>	Dandelion	Asteraceae	Casual or ruderal	Currently insignificant		Currently non-invasive			0	Lower
<i>Taraxacum sect. Hamata</i>	Dandelion	Asteraceae	Casual or ruderal	Currently insignificant		Currently non-invasive			0	Lower
<i>Taraxacum subbracteatum</i>	Dandelion	Asteraceae	Casual or ruderal	Currently insignificant		Currently non-invasive			0	Lower
<i>Tarenaya hassleriana</i>	Spider Flower	Cleomaceae	Previously naturalised	Currently insignificant	No wild populations persist in Victoria	Currently non-invasive			0	Lower
<i>Tecoma capensis</i>	Cape Honeysuckle	Bignoniaceae	Casual or ruderal	Currently insignificant		Currently non-invasive			0	Lower
<i>Tetragonia decumbens</i>	Sea Spinach	Aizoaceae	Previously naturalised	Currently insignificant	No wild populations persist in Victoria	Currently non-invasive			0	Lower
<i>Tetragonia fruticosa</i>	Kinklebossie	Aizoaceae	Previously Casual or ruderal	Currently insignificant	No wild populations persist in Victoria	Currently non-invasive			0	Lower
<i>Thlaspi arvense</i>	Penny Cress	Brassicaceae	Previously naturalised	Currently insignificant	No wild populations persist in Victoria	Currently non-invasive			0	Lower
<i>Thryptomene calycina</i>	Grampians Thryptomene	Myrtaceae	Casual or ruderal (N)	Currently insignificant		Currently non-invasive			0	Lower
<i>Thymelaea passerina</i>	Thymelaea	Thymelaeaceae	Previously naturalised	Currently insignificant	No wild populations persist in Victoria	Currently non-invasive			0	Lower
<i>Trachyandra divaricata</i>	Strapweed	Asphodelaceae	Previously Casual or ruderal	Currently insignificant	No wild populations persist in Victoria	Currently non-invasive			0	Lower
<i>Trachycarpus fortunei</i>	Chinese Windmill Palm	Arecaceae	Casual or ruderal	Currently insignificant		Currently non-invasive			0	Lower
<i>Trachystemon orientalis</i>	Abraham-Isaac-Jacob	Boraginaceae	Casual or ruderal	Currently insignificant		Currently non-invasive			0	Lower
<i>Trianoptiles solitaria</i>	Subterranean Cape sedge	Cyperaceae	Casual or ruderal	Currently insignificant		Currently non-invasive			0	Lower
<i>Trifolium hirtum</i>	Hairy Clover	Fabaceae	Casual or ruderal	Currently insignificant		Currently non-invasive			0	Lower

Scientific Name	Common Name	Family	Weed status in Victoria	Impact on natural systems	Area of potential distribution remaining	Potential for invasion	Rate of dispersal	Range of susceptible habitat types	Risk Ranking Score	Risk Rating
<i>Trifolium hybridum</i> var. <i>hybridum</i>	Alsike Clover	Fabaceae	Casual or ruderal	Currently insignificant		Currently non-invasive			0	Lower
<i>Trifolium lappaceum</i> var. <i>lappaceum</i>	Burdock Clover	Fabaceae	Casual or ruderal	Currently insignificant		Currently non-invasive			0	Lower
<i>Trifolium leucanthum</i>	Clover	Fabaceae	Previously naturalised	Currently insignificant	No wild populations persist in Victoria	Currently non-invasive			0	Lower
<i>Trifolium michelianum</i> var. <i>michelianum</i>	Annual White Clover	Fabaceae	Casual or ruderal	Currently insignificant		Currently non-invasive			0	Lower
<i>Trifolium pilulare</i>	Ball Cotton Clover	Fabaceae	Previously naturalised	Currently insignificant	No wild populations persist in Victoria	Currently non-invasive			0	Lower
<i>Trifolium squamosum</i>	Sea Clover	Fabaceae	Previously naturalised	Currently insignificant	No wild populations persist in Victoria	Currently non-invasive			0	Lower
<i>Trifolium stellatum</i> var. <i>stellatum</i>	Star Clover	Fabaceae	Casual or ruderal	Currently insignificant		Currently non-invasive			0	Lower
<i>Triphysaria pusilla</i>	Dwarf Owl's-clover	Orobanchaceae	Casual or ruderal	Currently insignificant		Currently non-invasive			0	Lower
<i>Tripleurospermum maritimum</i> subsp. <i>inodorum</i>	Scentless False Chamomile	Asteraceae	Casual or ruderal	Currently insignificant		Currently non-invasive			0	Lower
<i>Triticum aestivum</i>	Wheat	Poaceae	Casual or ruderal	Currently insignificant		Currently non-invasive			0	Lower
<i>Tritonia squalida</i>	Pink Tritonia	Iridaceae	Previously naturalised	Currently insignificant	No wild populations persist in Victoria	Currently non-invasive			0	Lower
<i>Turritis glabra</i>	Tower Rockcross	Brassicaceae	Previously naturalised	Currently insignificant	No wild populations persist in Victoria	Currently non-invasive			0	Lower
<i>Ulmus parvifolia</i>	Chinese Elm	Ulmaceae	Casual or ruderal	Currently insignificant		Currently non-invasive			0	Lower
<i>Urochloa panicoides</i> var. <i>panicoides</i>	Liverseed Grass	Poaceae	Casual or ruderal	Currently insignificant		Currently non-invasive			0	Lower
<i>Ursinia speciosa</i>	Namakwa Daisy	Asteraceae	Previously naturalised	Currently insignificant	No wild populations persist in Victoria	Currently non-invasive			0	Lower
<i>Valerianella eriocarpa</i>	Italian Corn-salad	Valerianaceae	Casual or ruderal	Currently insignificant		Currently non-invasive			0	Lower
<i>Verbena aristigera</i>	Mayne's Pest	Verbenaceae	Casual or ruderal	Currently insignificant		Currently non-invasive			0	Lower
<i>Verbena litoralis</i> var. <i>litoralis</i>	Verbena	Verbenaceae	Casual or ruderal	Currently insignificant		Currently non-invasive			0	Lower
<i>Verbena officinalis</i> var. <i>africana</i>	Verbena	Verbenaceae	Casual or ruderal	Currently insignificant		Currently non-invasive			0	Lower
<i>Verbena officinalis</i> var. <i>officinalis</i>	Verbena	Verbenaceae	Casual or ruderal	Currently insignificant		Currently non-invasive			0	Lower
<i>Verbena quadrangularis</i>	Angular Verbena	Verbenaceae	Casual or ruderal	Currently insignificant		Currently non-invasive			0	Lower

Scientific Name	Common Name	Family	Weed status in Victoria	Impact on natural systems	Area of potential distribution remaining	Potential for invasion	Rate of dispersal	Range of susceptible habitat types	Risk Ranking Score	Risk Rating
<i>Verbena rigida</i> var. <i>rigida</i>	Veined Verbena	Verbenaceae	Casual or ruderal	Currently insignificant		Currently non-invasive			0	Lower
<i>Veronica officinalis</i>	Common Speedwell	Plantaginaceae	Casual or ruderal	Currently insignificant		Currently non-invasive			0	Lower
<i>Veronica scutellata</i>	Marsh Speedwell	Plantaginaceae	Casual or ruderal	Currently insignificant		Currently non-invasive			0	Lower
<i>Veronica serpyllifolia</i>	Thyme Speedwell	Plantaginaceae	Casual or ruderal	Currently insignificant		Currently non-invasive			0	Lower
<i>Vicia monantha</i> subsp. <i>monantha</i>	One-flower Vetch	Fabaceae	Casual or ruderal	Currently insignificant		Currently non-invasive			0	Lower
<i>Vicia monantha</i> subsp. <i>triflora</i>	Three-flower Vetch	Fabaceae	Casual or ruderal	Currently insignificant		Currently non-invasive			0	Lower
<i>Vicia sativa</i> subsp. <i>cordata</i>	Vetch	Fabaceae	Casual or ruderal	Currently insignificant		Currently non-invasive			0	Lower
<i>Vicia villosa</i> subsp. <i>eriocarpa</i>	Russian Vetch	Fabaceae	Casual or ruderal	Currently insignificant		Currently non-invasive			0	Lower
<i>Vicia villosa</i> subsp. <i>villosa</i>	Hairy Vetch	Fabaceae	Casual or ruderal	Currently insignificant		Currently non-invasive			0	Lower
<i>Vitis vinifera</i>	Grape Vine	Vitaceae	Casual or ruderal	Currently insignificant		Currently non-invasive			0	Lower
<i>Washingtonia filifera</i>	California Fan-palm	Arecaceae	Casual or ruderal	Currently insignificant		Currently non-invasive			0	Lower
<i>Washingtonia robusta</i>	Mexican Fan-palm	Arecaceae	Casual or ruderal	Currently insignificant		Currently non-invasive			0	Lower
<i>Watsonia aletroides</i>	Bugle Lily	Iridaceae	Casual or ruderal	Currently insignificant		Currently non-invasive			0	Lower
<i>Yucca gloriosa</i> var. <i>recurvifolia</i>	Palm Lily	Asparagaceae	Casual or ruderal	Currently insignificant		Currently non-invasive			0	Lower
<i>Zaleya galericulata</i> subsp. <i>australis</i>	Purslane	Aizoaceae	Casual or ruderal	Currently insignificant		Currently non-invasive			0	Lower
<i>Zygophyllum sessilifolium</i>	Witspekbos	Zygophyllaceae	Previously naturalised	Currently insignificant	No wild populations persist in Victoria	Currently non-invasive			0	Lower
<i>Agrostis castellana</i>	Dryland Browntop	Poaceae	Anticipated	Currently insignificant		Currently non-invasive				Potential risk
<i>Ajuga iva</i>	Bugle	Lamiaceae	Anticipated	Currently insignificant		Currently non-invasive				Potential risk
<i>Akebia quinata</i>	Fiveleaf Akebia	Lardizabalaceae	Anticipated	Currently insignificant		Currently non-invasive				Potential risk
<i>Alnus glutinosa</i>	Black Alder	Betulaceae	Anticipated	Currently insignificant		Currently non-invasive				Potential risk
<i>Anemanthele lessoniana</i>	New Zealand Wind Grass	Poaceae	Anticipated	Currently insignificant		Currently non-invasive				Potential risk



Scientific Name	Common Name	Family	Weed status in Victoria	Impact on natural systems	Area of potential distribution remaining	Potential for invasion	Rate of dispersal	Range of susceptible habitat types	Risk Ranking Score	Risk Rating
<i>Astragalus hamosus</i>	Yellow Milk-vetch	Fabaceae	Anticipated	Currently insignificant		Currently non-invasive				Potential risk
<i>Astragalus sesameus</i>	Purple Milk-vetch	Fabaceae	Anticipated	Currently insignificant		Currently non-invasive				Potential risk
<i>Brachythecium mildeanum</i>	Sand Feather-moss	Brachytheciaceae	Anticipated	Currently insignificant		Currently non-invasive				Potential risk
<i>Briza subaristata</i>	Chilean Quaking-grass	Poaceae	Anticipated	Currently insignificant		Currently non-invasive				Potential risk
<i>Calluna vulgaris</i>	Heather	Ericaceae	Anticipated	Currently insignificant		Currently non-invasive				Potential risk
<i>Carex buxbaumii</i> subsp. <i>buxbaumii</i>	Buxbaum's Sedge	Cyperaceae	Anticipated	Currently insignificant		Currently non-invasive				Potential risk
<i>Carex demissa</i>	Drooping Sedge	Cyperaceae	Anticipated	Currently insignificant		Currently non-invasive				Potential risk
<i>Carex densa</i>	Dense Sedge	Cyperaceae	Anticipated	Currently insignificant		Currently non-invasive				Potential risk
<i>Carex squarrosa</i>	Cat-tail Sedge	Cyperaceae	Anticipated	Currently insignificant		Currently non-invasive				Potential risk
<i>Centranthus macrosiphon</i>	Spanish Valerian	Valerianaceae	Anticipated	Currently insignificant		Currently non-invasive				Potential risk
<i>Cotoneaster coriaceus</i>	Milk-flower Cotoneaster	Rosaceae	Anticipated	Currently insignificant		Currently non-invasive				Potential risk
<i>Crassula ciliata</i>	Bristly Stonecrop	Crassulaceae	Anticipated	Currently insignificant		Currently non-invasive				Potential risk
<i>Cylindropuntia fulgida</i> var. <i>mamillata</i>	Coral Cactus	Cactaceae	Anticipated	Currently insignificant		Currently non-invasive				Potential risk
<i>Cyperus sesquiflorus</i>	Kylinga Weed	Cyperaceae	Anticipated	Currently insignificant		Currently non-invasive				Potential risk
<i>Dischisma arenarium</i>	Sand Dichisma	Scrophulariaceae	Anticipated	Currently insignificant		Currently non-invasive				Potential risk
<i>Echium candicans</i>	Pride of Madeira	Boraginaceae	Anticipated	Currently insignificant		Currently non-invasive				Potential risk
<i>Echium pininana</i>	Giant Bugloss	Boraginaceae	Anticipated	Currently insignificant		Currently non-invasive				Potential risk
<i>Echium pininana</i> × <i>Echium wildpretii</i>	Bugloss	Boraginaceae	Anticipated	Currently insignificant		Currently non-invasive				Potential risk
<i>Echium wildpretii</i>	Red Bugloss	Boraginaceae	Anticipated	Currently insignificant		Currently non-invasive				Potential risk
<i>Equisetum species</i>	Horsetails	Equisetaceae	Anticipated	Currently insignificant		Currently non-invasive				Potential risk

Scientific Name	Common Name	Family	Weed status in Victoria	Impact on natural systems	Area of potential distribution remaining	Potential for invasion	Rate of dispersal	Range of susceptible habitat types	Risk Ranking Score	Risk Rating
<i>Eragrostis barrelieri</i>	Pitted Love-grass	Poaceae	Anticipated	Currently insignificant		Currently non-invasive				Potential risk
<i>Erica scoparia</i>	Besom Heath	Ericaceae	Anticipated	Currently insignificant		Currently non-invasive				Potential risk
<i>Erica versicolor</i>	Cape Heath	Ericaceae	Anticipated	Currently insignificant		Currently non-invasive				Potential risk
<i>Erodium aureum</i>	Bridled Heron's-bill	Geraniaceae	Anticipated	Currently insignificant		Currently non-invasive				Potential risk
<i>Facelis retusa</i>	Annual Trampweed	Asteraceae	Anticipated	Currently insignificant		Currently non-invasive				Potential risk
<i>Filago pygmaea</i>	Small Cudweed	Asteraceae	Anticipated	Currently insignificant		Currently non-invasive				Potential risk
<i>Gunnera tinctoria</i>	Chilean Rhubarb	Gunneraceae	Anticipated	Currently insignificant		Currently non-invasive				Potential risk
<i>Hennediella stanfordensis</i>	Stanford Screw-moss	Pottiaceae	Anticipated	Currently insignificant		Currently non-invasive				Potential risk
<i>Heracleum mantegazzianum</i>	Giant Hogweed	Apiaceae	Anticipated	Currently insignificant		Currently non-invasive				Potential risk
<i>Hieracium murorum</i>	Wall Hawkweed	Asteraceae	Anticipated	Currently insignificant		Currently non-invasive				Potential risk
<i>Houttuynia cordata</i>	Chameleon Plant	Saururaceae	Anticipated	Currently insignificant		Currently non-invasive				Potential risk
<i>Juncus conglomeratus</i>	Compact Rush	Juncaceae	Anticipated	Currently insignificant		Currently non-invasive				Potential risk
<i>Juncus indecriptus</i>	Rush	Juncaceae	Anticipated	Currently insignificant		Currently non-invasive				Potential risk
<i>Juncus squarrosus</i>	Heath Rush	Juncaceae	Anticipated	Currently insignificant		Currently non-invasive				Potential risk
<i>Lachenalia reflexa</i>	Yellow Soldier	Asparagaceae	Anticipated	Currently insignificant		Currently non-invasive				Potential risk
<i>Limonium binervosum</i>	Dwarf Sea-lavender	Plumbaginaceae	Anticipated	Currently insignificant		Currently non-invasive				Potential risk
<i>Lonicera fragrantissima</i>	Winter Honeysuckle	Caprifoliaceae	Anticipated	Currently insignificant		Currently non-invasive				Potential risk
<i>Medicago littoralis</i>	Strand Medic	Fabaceae	Anticipated	Currently insignificant		Currently non-invasive				Potential risk
<i>Medicago praecox</i>	Small-leaf Burr-medic	Fabaceae	Anticipated	Currently insignificant		Currently non-invasive				Potential risk
<i>Moraea collina</i>	Yellow Cape Tulip	Iridaceae	Anticipated	Currently insignificant		Currently non-invasive				Potential risk
<i>Ochna serrulata</i>	Mickey Mouse Plant	Ochnaceae	Anticipated	Currently insignificant		Currently non-invasive				Potential risk

Scientific Name	Common Name	Family	Weed status in Victoria	Impact on natural systems	Area of potential distribution remaining	Potential for invasion	Rate of dispersal	Range of susceptible habitat types	Risk Ranking Score	Risk Rating
<i>Oenothera affinis</i>	Long-flower Evening-primrose	Onagraceae	Anticipated	Currently insignificant		Currently non-invasive				Potential risk
<i>Oenothera drummondii</i>	Beach Primrose	Onagraceae	Anticipated	Currently insignificant		Currently non-invasive				Potential risk
<i>Oenothera longiflora</i>	Long-flower Evening-primrose	Onagraceae	Anticipated	Currently insignificant		Currently non-invasive				Potential risk
<i>Oenothera mollissima</i>	Argentine Evening-primrose	Onagraceae	Anticipated	Currently insignificant		Currently non-invasive				Potential risk
<i>Olea europaea</i> subsp. <i>cuspidata</i>	Wild Olive	Oleaceae	Anticipated	Currently insignificant		Currently non-invasive				Potential risk
<i>Olea europaea</i> subsp. <i>cuspidata</i>	African Olive	Oleaceae	Anticipated	Currently insignificant		Currently non-invasive				Potential risk
<i>Oligocarpus calendulaceus</i>	Variable-fruit Marigold	Asteraceae	Anticipated	Currently insignificant		Currently non-invasive				Potential risk
<i>Opuntia phaeacantha</i>	Tulip Prickly Pear	Cactaceae	Anticipated	Currently insignificant		Currently non-invasive				Potential risk
<i>Opuntia streptacantha</i>	Gracemere Pear	Cactaceae	Anticipated	Currently insignificant		Currently non-invasive				Potential risk
<i>Opuntia tomentosa</i>	Velvet Tree Pear	Cactaceae	Anticipated	Currently insignificant		Currently non-invasive				Potential risk
<i>Orobanche ramosa</i>	Branched Broomrape	Orobanchaceae	Anticipated	Currently insignificant		Currently non-invasive				Potential risk
<i>Oxalis glabra</i>	Finger-leaf Wood-sorrel	Oxalidaceae	Anticipated	Currently insignificant		Currently non-invasive				Potential risk
<i>Pereskia aculeata</i>	Pereskia	Cactaceae	Anticipated	Currently insignificant		Currently non-invasive				Potential risk
<i>Persicaria capitata</i>	Pink-head Knotweed	Polygonaceae	Anticipated	Currently insignificant		Currently non-invasive				Potential risk
<i>Phyllopodium cordatum</i>	Heart-leaf Phyllopodium	Scrophulariaceae	Anticipated	Currently insignificant		Currently non-invasive				Potential risk
<i>Poa compressa</i>	Canada Bluegrass	Poaceae	Anticipated	Currently insignificant		Currently non-invasive				Potential risk
<i>Pyracantha coccinea</i>	Red Firethorn	Rosaceae	Anticipated	Currently insignificant		Currently non-invasive				Potential risk
<i>Reseda odorata</i>	Sweet Mignonette	Resedaceae	Anticipated	Currently insignificant		Currently non-invasive				Potential risk
<i>Retama monosperma</i>	Bridal Broom	Fabaceae	Anticipated	Currently insignificant		Currently non-invasive				Potential risk
<i>Retama raetam</i>	White Weeping Broom	Fabaceae	Anticipated	Currently insignificant		Currently non-invasive				Potential risk
<i>Rhytidiadelphus squarrosus</i>	Springy Turf-moss	Hylocomiaceae	Anticipated	Currently insignificant		Currently non-invasive				Potential risk

Scientific Name	Common Name	Family	Weed status in Victoria	Impact on natural systems	Area of potential distribution remaining	Potential for invasion	Rate of dispersal	Range of susceptible habitat types	Risk Ranking Score	Risk Rating
<i>Rubus leightonii</i>	Blackberry	Rosaceae	Anticipated	Currently insignificant		Currently non-invasive				Potential risk
<i>Rubus rubritinctus</i>	Blackberry	Rosaceae	Anticipated	Currently insignificant		Currently non-invasive				Potential risk
<i>Ruscus aculeatus</i>	Butcher's-broom	Asparagaceae	Anticipated	Currently insignificant		Currently non-invasive				Potential risk
<i>Sagittaria montevidensis</i>	California Arrowhead	Alismataceae	Anticipated	Currently insignificant		Currently non-invasive				Potential risk
<i>Salix viminalis</i>	Common Osier	Salicaceae	Anticipated	Currently insignificant		Currently non-invasive				Potential risk
<i>Senecio crassiflorus</i>	Dune Groundsel	Asteraceae	Anticipated	Currently insignificant		Currently non-invasive				Potential risk
<i>Silene tridentata</i>	Spanish Catchfly	Caryophyllaceae	Anticipated	Currently insignificant		Currently non-invasive				Potential risk
<i>Stachys palustris</i>	Marsh Wound-wort	Lamiaceae	Anticipated	Currently insignificant		Currently non-invasive				Potential risk
<i>Suaeda aegyptiaca</i>	Egyptian Seablite	Chenopodiaceae	Anticipated	Currently insignificant		Currently non-invasive				Potential risk
<i>Thunbergia alata</i>	Black-eyed Susan	Acanthaceae	Anticipated	Currently insignificant		Currently non-invasive				Potential risk
<i>Tropaeolum speciosum</i>	Chilean Flame Creeper	Tropaeolaceae	Anticipated	Currently insignificant		Currently non-invasive				Potential risk
<i>Urospermum dalechampii</i>	Smooth Golden Fleece	Asteraceae	Anticipated	Currently insignificant		Currently non-invasive				Potential risk
<i>Valerianella discoidea</i>	Lesser Corn-salad	Valerianaceae	Anticipated	Currently insignificant		Currently non-invasive				Potential risk
<i>Vicia cracca</i>	Tufted Vetch	Fabaceae	Anticipated	Currently insignificant		Currently non-invasive				Potential risk
<i>Wigandia caracasana</i>	Wigandia	Boraginaceae	Anticipated	Currently insignificant		Currently non-invasive				Potential risk
<i>Withania somnifera</i>	Winter Cherry	Solanaceae	Anticipated	Currently insignificant		Currently non-invasive				Potential risk

[www.delwp.vic.gov.au](http://www.delwp.vic.gov.au)

[www.ari.vic.gov.au](http://www.ari.vic.gov.au)