

BED & BREAKFAST IRELAND 2015

The Definitive
All Ireland Guide

Featuring Town,
City, Farm, Country &
Historic Homes

www.reserveabandb.com



Be at the heart of it all



HOUSE OF
WATERFORD
CRYSTAL

Enjoy the Waterford
Crystal Factory
Experience.

**Book your tour
online today.**



To book your factory tour visit
waterfordvisitorcentre.com
or phone +353 (0)51 317000



www.waterfordvisitorcentre.com



B&B IRELAND'S TOWN, COUNTRY, FARM, AND HISTORIC HOMES

B&B Ireland offers you a unique selection of superb bed and breakfast properties spread across the island of Ireland.

The B&Bs are all independently owned and reflect a charming diversity of style and character. Although no two properties are the same, each in its own way represents life in an authentic Irish family home. With the B&Bs all ideally located close to Ireland's most visited tourist attractions and popular activities, you're guaranteed to be right at the heart of things.

Whether you want a remote farmhouse retreat, a cosy cottage, a rustic country home,

city B&B, a grand townhouse or a hideaway in an historic home; you'll have your pick and more.

The definitive guide to B&Bs, this guide features almost 800 properties across all regions, including the East Coast & Dublin, South East, Cork, Kerry, Shannon, West, North West, Northern Ireland and the Midlands.

B&B Ireland is pleased to offer you the assurance that quality is completely guaranteed, all properties are certified by the Irish Tourist Board.

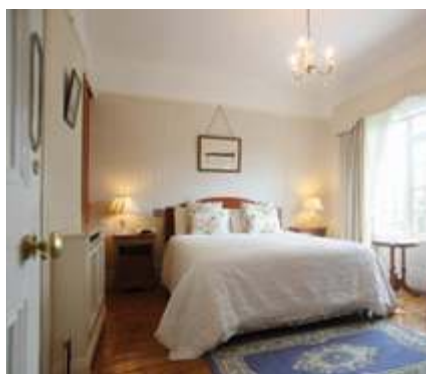

IRELAND'S COUNTIES & REGIONS

EAST COAST & DUBLIN

MIDLANDS

SOUTH EAST

CORK

KERRY

SHANNON

WEST

NORTH WEST

NORTHERN IRELAND

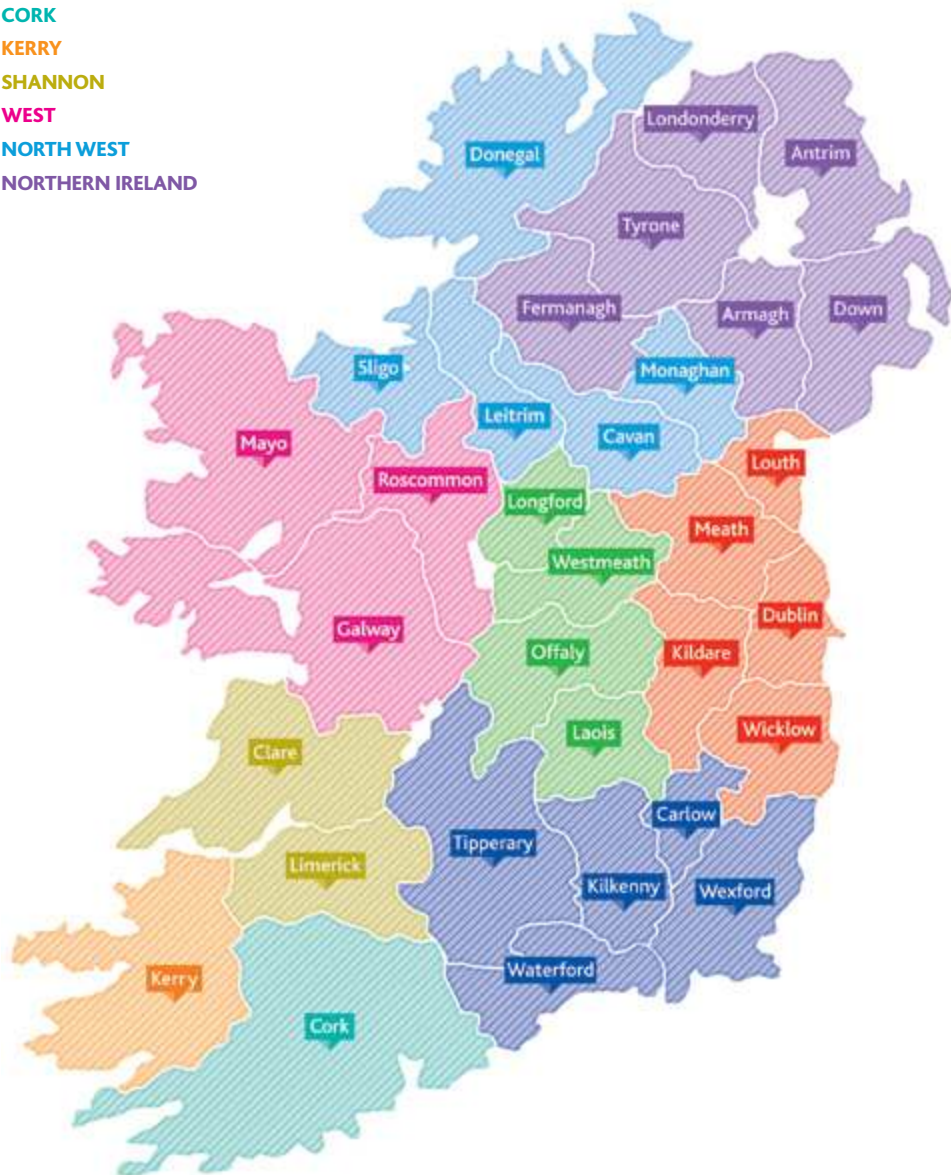

CONTENTS



Errors & Omissions

Care has been taken to ensure accuracy in this publication in compliance with the Consumer Protection Laws of Ireland. We cannot accept responsibility for errors, omissions or inaccurate particulars in material supplied by homes for inclusion in this publication, or for any loss or disappointment caused by dependence on information contained herein. At the time of going to print (November 2014) all properties are approved by the Irish Tourist Board (Fáilte Ireland), or registered with the Northern Ireland Tourist Board. After going to print some properties may be sold and the home changes ownership. Complaints should always be brought to the attention of the B&B owner before departure. Failing satisfaction contact customer care, B&B Ireland, Belleek Road, Ballyshannon, Co. Donegal, Ireland or by email to info@bandbireland.com

Regions Map	02
Contents	03
The B&B Experience	04
How to Book	08
Wild Atlantic Way	64

EAST COAST & DUBLIN

Dublin	10
Kildare	12
Louth	12
Meath	13
Wicklow	13

MIDLANDS

Laois	16
Longford	16
Offaly	16
Westmeath	16

SOUTH EAST

Carlow	19
Kilkenny	19
Tipperary	20
Waterford	21
Wexford	23

CORK

Cork	25
------	----

KERRY

Kerry	30
-------	----

SHANNON

Clare	39
Limerick	42

WEST

Galway	45
Mayo	50
Roscommon	52

NORTH WEST

Cavan	54
Donegal	54
Leitrim	56
Monaghan	56
Sligo	56

NORTHERN IRELAND

Antrim	59
Armagh	60
Down	60
Fermanagh	60
Londonderry	60
Tyrone	61

INDEX 62

B&B Ireland proudly supported by:



IMMERSE YOURSELF IN THE REAL IRELAND



What makes an Irish B&B so special? It's guaranteed to give you the best start possible.

Like the best home-cooked breakfasts that give you a delicious taste of real Irish living. You'll also stay in a home as unique as the Irish themselves and receive a welcome so warm you won't need the fire. After all, B&Bs in Ireland aren't just accommodation, they're an experience and, more importantly, they're an Irish family home.

Once you've been given a welcome like no other, you receive a hot cup of tea, and a "So, how was the journey? You must be exhausted!". Of course, behind the smiles and welcomes there's also

a wealth of local knowledge. Want to know where to find the best Guinness? The top angling spots? Or perhaps where to enjoy the best traditional Irish music session? The answers to all these questions and more lie with your host.

Each of these homes are built upon years of tradition. And, as a result, many of the B&Bs have been a family business for generations. Expect to hear, "My grandfather caught a huge pike on that lake!" or "My grandmother taught me to bake this soda bread. Would you like the recipe?". It also means if you're hoping to trace your family roots, your B&B host is the best person to talk to. Ireland's B&B

hosts have been welcoming visitors for years. They simply excel at it.

Ask any Irish person and they'll tell you that breakfast is the most important meal of the day. That's why when you stay at any B&B you'll get a breakfast fit for a king. You will have a variety to choose from, but a tasty full-Irish breakfast is as popular today as ever.

As well as the cosy vibe in each B&B, services such as Wi-Fi connections are also available. Every B&B is classified according to a star rating system, from approved to three-star, four-star and five-star. As the ratings go up you'll be treated to larger rooms, more facilities and a wider range of



Where stays become memories.





*A full Irish
experience.*



mouth-watering breakfast options. The one delight in all B&Bs is the fact that you'll be treated as a member of the family and you'll always have a restful night's sleep. And, with almost 800 Irish family homes to choose from, you're assured to find the perfect B&B to suit your location and needs.

From cultural vultures to city-break seekers, country escapers to adventure thrillers, whether your stay is in a townhouse, country house, historic home

or an Irish farm house, quality is guaranteed, as well as the personal touch.

In fact, some B&Bs are even more unique, offering specialised facilities like 'Anglers Welcome', 'Walkers Welcome', 'Food Lovers Welcome' and many more. This gives you the opportunity to stay in a B&B that matches your needs exactly.

Now, all you have to do is drop your bags and put your feet up. After all, it all begins with a B&B.

HOW TO BOOK

To book your stay in a B&B Ireland home, please visit www.reserveabandb.com

Cancellation Policy

Please check cancellation policy with the home at time of booking. Should it be necessary to cancel or amend a booking without sufficient prior notice, the following charges will apply:

- **Up to 7 days notice**
50% of the 1st night
- **24 hours notice or failure to show**
100% of the 1st night.

Classification Upgrade

An upgrade payment will be due if you decide to stay in a property that is of a higher star rating than the package you have purchased. The upgrade charge will be paid locally.

Arrival and Check-Out Times

Rooms are available from 3pm – 6pm. Late or early arrivals must be arranged with the home. Check-out is no later than 11am.

GPS Coordinates

GPS coordinates are displayed in decimal degree format.



B&B Classification Upgrade – Per person rate

Voucher Package	5*	4*	3*
4*	€4		
3*	€6	€2	
Approved	€8	€4	€2



Ha'penny Bridge, Dublin

EAST COAST & DUBLIN

Stretching from as north as the Cooley Peninsula in Co. Louth to the wild mountains of Co. Wicklow is the East Coast and Dublin region of Ireland.

Beyond its blue flag beaches and lively capital city are the sweeping green acres and secluded blanket bogs, once mystical home to Ireland's ancient royalty.

Built on the River Liffey, and situated beside the sea and mountains, capital city Dublin has all the trappings of a bustling metropolis while also being a bona fide activity destination. With evidence of its Viking, Georgian and Medieval history around every corner, Dublin is the perfect city to explore on foot. Top attractions include Dublin Castle, Christ Church Cathedral and the shopping haven of Grafton Street. Of course, no visit to Dublin would be complete without popping by the home of the black stuff, the Guinness Storehouse, located in the heart of the St James's Gate Brewery.

Dublin quickly gives way to the wild, remote countryside of Wicklow. Amongst the beautiful surrounds of Ireland's garden is the wooded glacial valley Glendalough, sheltering Ireland's finest

monastic settlement. Driving north towards Dublin, the imposing Powerscourt Estate stands amid timbered hills and magnificent waterfalls.

Steeped in history, this part of Ireland is an assembly of magical tombs and noble ruins. Situated in the heart of the Boyne Valley, Co. Meath, the Hill of Tara is the burial site of the last high king of Ireland. Just north stands one of the most impressive ancient Irish monuments — the UNESCO World Heritage Site Newgrange.

Outdoor enthusiasts have much to choose from in this part of Ireland. Carlingford, Co. Louth boasts all manner of fun for thrill-seekers, from archery to abseiling, windsurfing to body zorbing, and even zip lining. The Irish National Stud, Co. Kildare is the birthplace of many of Ireland's most famous racehorses and, also on the grounds of the stud, the Japanese and St Fiachra's Gardens are an enchanting gateway into another world. The spectacular backdrops and purpose-built trails make the adjacent highland passes of the Dublin and Wicklow Mountains ideal for biking and hiking.

DUBLIN SOUTH COUNTY

LYNDEN
Town House ★★★
 2 Mulgrave Terrace
 Dun Laoghaire

Steve & Maria Gavin
 t: +353 (0)1 280 6404
 e: lynden@iol.ie
 w: lyndenbandb.com
 gps: 53.288600
 - 6.136850

In Dun Laoghaire

BANNER HOUSE
Town House ★★★
 Main St
 Rathcoole

Mrs Ann Eagers
 t: +353 (0)1 458 9337
 e: anneagers@gmail.com
 w: bannerhouserathcoole.com
 gps: 53.282253
 - 6.467643

In Rathcoole

BEARNA RUA LODGE
Country House ★★★
 Redgap
 Rathcoole

Ms Elizabeth Keogh
 t: +353 (0)1 458 9920
 e: bearnarualodge@hotmail.com
 w: bearnarualodge.com
 gps: 53.26759
 - 6.48142

2km from Rathcoole

GREENACRES
Country House ★★★
 Kiltel Road
 Rathcoole

Mrs Mary Spillane
 t: +353 (0)1 458 0732
 e: greenacresbandb@gmail.com
 w: greenacresrathcoole.com
 gps: 53.25732
 - 6.49912

3km from Rathcoole

HILLBROOK
Country House ★★★
 Redgap
 Rathcoole

Elizabeth Freeland
 t: +353 (0)1 458 0060
 e: lizfreeland@hotmail.com
 w: hillbrookbandb.com
 gps: 53.2669
 - 6.4788

2km from Rathcoole

BRIDE'S GLEN FARMHOUSE
Farm House ★★★★★
 Bride's Glen Road
 Shankill

Mrs Betty Stevenson
 t: +353 (0)1 282 2510
 e: stevenson.db@oceanfree.net
 w: bridesglenhouse.com
 gps: 53.239478
 - 6.149749

16km from Dublin

DUBLIN SOUTH CITY

AARON COURT
Town House Approved
 144 Merrion Road
 Ballsbridge
 Dublin 4
 2.5km from Ballsbridge

Leslie Griffin
 t: +353 (0)1 260 2631
 e: aaroncourt@yahoo.com
 w: aaroncourtballsbridge.com
 gps: 53.322345
 - 6.218203

ST JUDES
Town House ★★★
 6 Fortfield Tce
 Upper Rathmines
 Dublin 6
 1km from Dublin

Mrs Aida Boyle
 t: +353 (0)1 497 2517
 e: stjudesdublin@hotmail.com
 w: stjudesbb.ie
 gps: 53.314634
 - 6.263387

ABBEY COURT
Town House Approved
 7 Glendown Court
 Off Templeville Rd
 Templeogue Dublin 6W
 6km from Dublin

Ms Maura Leahy
 t: +353 (0)1 456 2338
 e: michleahy@yahoo.ie
 gps: 53.303215
 - 6.318612

LOUGHKIERN
Town House ★★★
 65 Rockfield Ave
 Terenure
 Dublin 12
 5km from Dublin City

Mrs Ellie Kiernan
 t: +353 (0)1 455 1509
 e: ellie.kiernan@yahoo.ie
 gps: 53.310066
 - 6.315342

DUBLIN NORTH CITY

SLIEVENAMON MANOR
Town House ★★★
 302 Clontarf Road
 Clontarf
 Dublin 3
 5km from Dublin City

Catherine Kennedy
 t: +353 (0)1 833 1025
 e: johndancassiekennedy@eircom.net
 w: slievenamonmanor.com
 gps: 53.360136
 - 6.184276

ANNANDALE HOUSE
Town House ★★★
 84 Grace Park Road
 Drumcondra
 Dublin 9
 2km from Dublin City Centre

Mrs Julie Mahon
 t: +353 (0)1 804 0822
 e: info@annandalebnb.com
 w: annandalebnb.com
 gps: 53.37556
 - 6.242446

AUBURN
Town House ★★★
 61 Grace Pk Tce
 Drumcondra
 Dublin 9
 In Drumcondra

Patrick Kendellen
 t: +353 (0)1 837 8389
 e: enquiries@auburn.ie
 w: auburn.ie
 gps: 53.37265
 - 6.243344

GRIFFITH HOUSE
Country House Approved
 125 Griffith Avenue
 Drumcondra
 Dublin 9
 2km from Dublin

Eugene Maguire
 t: +353 (0)1 837 5030
 e: griffith.hse@gmail.com
 w: griffithhouse.com
 gps: 53.37337
 - 6.241307

AGHADOE HOUSE
Town House ★★★
 77 Botanic Road
 Glasnevin
 Dublin 9
 2km from Dublin City

Ms Margaret Brick
 t: +353 (0)87 285 1216
 e: aghadoehouse@gmail.com
 w: aghadoehouse.com
 gps: 53.368400
 - 6.269650

BELMGROVE

Town House Approved
302 Howth Road
Killester
Dublin 5
4km from Dublin

Paul Boothman
t: +353 (0)1 833 0411
e: bellgroveguests@eircom.net
gps: 53.375134
- 6.196408

OAKLEIGH

Town House ★★★
30 Dewberry Park
Portmarnock
1km from Portmarnock

Aileen Lynch
t: +353 (0)1 846 1628
e: aileenlynch@eircom.net
gps: 53.434697
- 6.127517

BREIFNE

Town House ★★★
23 Bettyglen
Raheny
Dublin 5
1km from Raheny

Mrs Eileen Keane
t: +353 (0)1 831 3976
e: eileen_keane@eircom.net
gps: 53.379070
- 6.158500

SOUTHDALE

Town House ★★★
143 Heather Walk
Portmarnock
3km from Malahide

Marie D'Emidio
t: +353 (0)1 846 3760
e: southdale@eircom.net
w: portmarnock.info/southdale
gps: 53.435057
- 6.125904

SEAVIEW

Town House ★★★
166 Bettyglen
Raheny
Dublin 5
5km from Dublin City

Mrs Rita Kenny
t: +353 (0)1 831 5335
e: ritakenny166@gmail.com
w: ritakenny.ie
gps: 53.377146
- 6.16149

TARA

Town House Approved
14 Portmarnock Crescent
Portmarnock
2km from Malahide

Mrs Mary Lee
t: +353 (0)1 846 2996
e: tarabnb@gmail.com
gps: 53.432705
- 6.126076

DUBLIN NORTH COUNTY

AZURE

Town House ★★★
20 Offington Drive
Howth
Dublin 13
2km from Howth Village

Mrs Eileen Staunton
t: +353 (0)1 832 4442
e: info@azure.ie
w: azure.ie
gps: 53.387221
- 6.096218

ARD-CILL

Country House ★★★
The Rath
Rolestown
Swords/Airport
4km from Swords

Mrs Sheila White
t: +353 (0)1 840 5172
e: bernadettewht@gmail.com
gps: 53.477700
- 6.297460

CORNERVILLE

Town House ★★★
83 Offington Avenue
Howth
Dublin 13
10km from Dublin

Helen Webster
t: +353 (0)1 839 3585
e: cornerville_sutton@yahoo.co.uk
w: cornerville.net
gps: 53.383735
- 6.096357

RATHVIEW HOUSE

Town House ★★★
3 Rathbeale Court
Swords
0.5 km from Swords Town

Sharon Harrington
t: +353 (0)1 840 4443
e: rathview@eircom.net
w: rathview.com
gps: 53.461400
- 6.226000

HILLVIEW HOUSE

Country House ★★★
Ballaghstown
Lusk
3km from Lusk

Leo & Kay Fynes
t: +353 (0)1 843 8218
e: lfynes@indigo.ie
w: hillviewhouselusk.com
gps: 53.542064
- 6.148222

RIVERSDALE B & B

Country House ★★★★★
Balheary Road
Swords
0.5km from Swords

Catherine Cavanagh
t: +353 (0)1 840 4802
e: michaelc@indigo.ie
w: balheary.com
gps: 53.467813
- 6.219406

SAN JUAN

Town House ★★★
Baskinlane
Malahide
4km From Malahide

Cathy McConnell
t: +353 (0)1 846 0424
e: atsanjuanguesthouse@gmail.com
w: sanjuan-guesthouse.com
gps: 53.423577
- 6.181497

SAN AUGUSTINE

Town House ★★★
21A Rathbeale Road
Swords
0.5km from Swords

Mr & Mrs Mike & Anna Walsh
t: +353 (0)1 840 8729
e: sanaugustinebandb@gmail.com
w: sanaugustinebandb.com
gps: 53.460700
- 6.225560

CLARA

Town House ★★★
22 Beach Park
Portmarnock
3km from Malahide

Mrs Kathleen O'Brien
t: +353 (0)1 846 1936
e: kathleenbrn@yahoo.ie
gps: 53.428713
- 6.130949

Book on reserveabandb.com

KILDARE

ARDSKULL FARMHOUSE
Farm House ★★★★★
 Kilcullen/Athy R418
 (formerly Dublin/Athy N78)
 Ardsull, Kilmead, Athy
5km from Athy

Mrs Anne Flood
t: +353 (0)59 862 6188
e: anne@ardsullfarm.com
w: ardsullfarm.com
gps: 53.036300
 - 6.898620

BALLINDRUM FARM
Farm House ★★★★★
 Ballindrum
 Athy
9km from Athy

Mary & Vincent Gorman
t: +353 (0)59 862 6294
e: ballindrumfarm@eircom.net
w: ballindrumfarm.com
gps: 53.010547
 - 6.888890

MOATE LODGE
Farm House ★★★★★
 Off R418
 Athy
5km from Athy

Mary & Raymond Pelin
t: +353 (0)59 862 6137
e: marypelin@moatelodge.com
w: moatelodge.com
gps: 53.023128
 - 6.926445

CASTLEVIEW FARM
Farm House ★★★★★
 Lackaghmore
 Kildare
4km from Kildare

Mrs Elizabeth Fitzpatrick
t: +353 (0)45 521 816
e: info@kildarebandb.com
w: kildarebandb.com
gps: 53.16158
 - 6.98659

CHERRYVILLE HOUSE
Farm House Approved
 Kildare
4km from Kildare

The Johnston Family
t: +353 (0)45 521 091
e: cherryvillehouse@eircom.net
w: kildarebedandbreakfast.com
gps: 53.155035
 - 6.965287

EAGLEHILL B&B
Country House ★★★
 The Curragh
 Kildare
8km from Kildare Town

Mrs Julie Keane
t: +353 (0)45 526097
e: eaglehillbandb@yahoo.ie
gps: 53.0973926
 - 6.8669433

AARONBEG
Country House ★★★
 Moyglare
 Maynooth
2km from Maynooth

Mrs Maureen Downes
t: +353 (0)1 6292 074
e: aaronbeg@eircom.net
w: aaronbeg.com
gps: 53.401317
 - 6.601233

LOTUS LODGE HOLISTIC HEALING CENTRE ★★★
Country House
 Ladychapel (Donaghstown)
 Maynooth
5km from Maynooth

Mary Elizabeth Murray
t: +353 (0)1 6286 027
e: lotuslodge@hotmail.com
w: lotuslodgebandb.com
gps: 53.355344
 - 6.639613

CLONCARLIN HOUSE
Farm House ★★★★★
 Nurney Road
 Monasterevin
3km from Monasterevin

Mrs Marie McGuinness
t: +353 (0)45 525 722
e: marie@cloncarlinhouse.com
w: cloncarlinhouse.com
gps: 53.136588
 - 7.027172

GREESE VIEW HOUSE
Farm House ★★★
 Belan Avenue
 Moone
3km from Moone

The Kavanagh Family
t: +353 (0)59 862 4883
e: stay@greeseviewhouse.com
w: greeseviewhouse.com
gps: 52.964474
 - 6.844307

PILL LODGE FARMHOUSE
Farm House ★★★
 Belan
 Moone
 Athy
5km from Athy

The Coyle Family
t: +353 (0)59 862 4147
e: sylviafacoyle@yahoo.com
w: pilllodge.com
gps: 52.958475
 - 6.866163

SEVEN SPRINGS
Country House Approved
 Hawkfield
 Newbridge
3km from Newbridge

Mrs Kathleen Garrett
t: +353 (0)45 431 677
e: sevenspringsbandb@hotmail.com
w: newbridgebandb.com
gps: 53.196306
 - 6.831819

LOUTH

CARRAIG MOR
Country House Approved
 Blakestown
 Ardee
2km from Ardee

Mrs Sheila Magennis
t: +353 (0)41 685 3513
e: info@carraigmor.com
w: carraigmor.com
gps: 53.858804
 - 6.540765

GROVE HOUSE
Country House ★★★★★
 Grove Road
 Carlingford
In Carlingford

Mrs Wendy Hanratty
t: +353 (0)42 937 3494
e: grovehouseireland@gmail.com
w: grovehousecarlingford.com
gps: 54.031998
 - 6.179338

HIGHLANDS
Country House Approved
 Irish Grange
 Carlingford
3km from Carlingford

Marie McCarthy
t: +353 (0)42 937 6104
e: thehighlands@eircom.net
w: thehighlandscarlingford.com
gps: 54.010833
 - 6.186826

MOURNEVIEW
Country House ★★★★★
 Crossalaney Road
 Belmont
 Carlingford
2km from Carlingford

Mrs Lyn Grills
t: +353 (0)42 937 3551
e: mourneviewcarlingford@gmail.com
w: mourneviewcarlingford.com
gps: 54.020100
 - 6.169917

KILLOWEN HOUSE

Town House ★★★★★
Woodgrange
Dublin Rd
Drogheda
3km from Drogheda

Mrs Angela Kerrigan
t: +353 (0)41 983 3547
e: killowen.house@gmail.com
w: killowenhouse.com
gps: 53.695500
- 6.309200

WHITE LODGE B&B

Town House ★★★
Lackanash
Navan Road Junction
Trim
In Trim

Thomas O'Loughlin
t: +353 (0)46 943 6549
e: whitelodgetrim@eircom.net
w: whitelodgetrim.ie
gps: 53.556798
- 6.776670

ORLEY HOUSE

Town House ★★★★★
Bryanstown
Dublin Road
Drogheda
In Drogheda

Brenda Phillips
t: +353 (0)41 983 6019
e: info@orleyhouse.com
w: orleyhouse.com
gps: 53.707800
- 6.332980

WICKLOW**GLEN GAT HOUSE**

Town House ★★★
Stapleton Place
The Crescent
Dundalk Town

Tim Mullins
t: +353 (0)42 9337938
e: glengat@gmail.com
w: glengathouse.com
gps: 53.9987066
- 6.40820369

CARRIGLEN

Country House ★★★
Ballinahinch
Ashford
0.5km from Ashford Village

Mrs Aine Shannon
t: +353 (0)40 440 627
e: carriglen@eircom.net
w: carriglen.com
gps: 53.016880
- 6.120985

KRAKOW

Town House ★★★★★
190 Ard Easmuinn
Dundalk
In Dundalk

Mrs Marian Witherow
t: +353 (0)42 933 7535
e: krakow@eircom.net
w: krakowbandb.com
gps: 54.004922
- 6.419386

MOUNT USHER VIEW

Town House ★★★★★
Ashford
8km from Wicklow

Jan O'Shea Conlon
t: +353 (0)40 440 543
e: patrickoshea06@eircom.net
w: mountusherview.com
gps: 53.011018
- 6.108334

LYNOLAN HOUSE

Country House ★★★★★
Mullagharlin Rd (South)
Haynestown
Dundalk
4km from Dundalk

Mrs Evelyn Carolan
t: +353 (0)42 933 6553
e: lynolan@indigo.ie
w: lynolan.com
gps: 53.971200
- 6.411300

PALLAS LODGE B&B

Country House ★★★
Mont Alto
Ashford
0.5km from Ashford

Mrs Phil Pallas
t: +353 (0)40 440 184
e: philpallas@eircom.net
w: pallaslodgebانب.ie
gps: 53.008948
- 6.108828

MEATH**ASHDENE**

Country House ★★★★★
Knockanree Lower
Avoca
2km from Avoca

Mervyn & Jackie Burns
t: +353 (0)402 35327
e: burns@ashdeneavoca.com
w: ashdeneavoca.com
gps: 52.86089
- 6.20856

TEACH CUAILGNE / COOLEY HOUSE

Country House ★★★
Carlanstown
Kells
3km from Kells / Carlanstown Village

Peggy O'Reilly
t: +353 (0)46 924 6621
e: info@teachcuailgne.com
w: teachcuailgne.com
gps: 53.759900
- 6.841700

CHERRYBROOK COUNTRY HOME

Country House ★★★★★
Avoca Village
Avoca
In Avoca

Mrs Bernie Ivers
t: +353 (0)402 35 179
e: cherrybandb@eircom.net
w: avocabandb.com
gps: 52.853611
- 6.210556

BOTHAR ALAINN HOUSE

Farm House ★★★★★
Balreask New
Trim Road
Navan
2km from Navan

Mrs Josephine McKeigue
t: +353 (0)46 902 8580
e: jmckeigue@gmail.com
w: botharalainnhouse.com
gps: 53.627907
- 6.687981

HILLVIEW B&B

Country House ★★★
Windgates
Bray
4.5km from Bray Town

Tony & Connie Griffin
t: +353 (0)1 287 7226
e: connieg@eircom.net
w: hillviewbray.com
gps: 53.176669
- 6.094365

MEADOW VIEW

Country House ★★★★★
Slane Road (N51)
Navan
0.5km from Navan

Mrs Nora Loughran
t: +353 (0)46 902 3994
e: meadowview@eircom.net
w: meadowviewhouse.com
gps: 53.66364
- 6.66973

BALLINCLEA HOUSE

Farm House ★★★★★
Jack Whites Cross
Brittas Bay
10km from Arklow

Ms Paschal Doyle
t: +353 (0)404 471 18
e: info@ballincleahouse.com
w: ballincleahouse.com
gps: 52.890198
- 6.092865

TYNTE HOUSE

Farm House ★★★
Dunlavin

John & Caroline Lawler
t: +353 (0)45 401 561
e: info@tyntehouse.com
w: tyntehouse.com
gps: 53.058300
- 6.701803

In Dunlavin Village

COOLAKAY HOUSE

Farm House ★★★
Powerscourt Waterfall Road
Enniskerry

Mrs Yvonne Roe
t: +353 (0)1 286 2423
e: info@coolakayhouse.ie
w: coolakayhouse.ie
gps: 53.166685
- 6.188189

3km from Enniskerry

BRACKEN

Country House ★★★
Laragh East
Glendalough

Jim & Judy Doyle
t: +353 (0)404 453 00
e: bbrackenb@hotmail.com
w: brackenlodge.com
gps: 53.017222
- 6.275556

1.5km from Laragh

ABHAINN MOR HOUSE

Country House Approved
Corballis
Rathdrum

Mr Gerry Fulham
t: +353 (0)404 463 30
e: abhainnmor@eircom.net
w: abhainnmor.com
gps: 52.911982
- 6.239312

2km from Rathdrum

JACOBS WELL B&B

Town House ★★★★★
Main Street
Rathdrum

Ms Helen Jacob
t: +353 (0)404 462 82
e: jacobswell@eircom.net
w: jacobswellrathdrum.com
gps: 52.932600
- 6.230790

14km from Wicklow

LETTERMORE

Country House ★★★
Corballis
Rathdrum

Mrs Ann Griffin
t: +353 (0)404 465 06
e: lettermore@eircom.net
w: wicklow-accommodation.com
gps: 52.916666
- 6.241608

2km from Rathdrum

ST BRIDGET'S

Country House ★★★
Corballis
Rathdrum

Mrs Maeve Scott
t: +353 (0)404 46477
e: stbridgets@eircom.net
w: stbridgetsbandb.com
gps: 52.915682
- 6.241093

2km from Rathdrum

ASHGROVE B&B

Country House ★★★
Ballykippogue
Kilbride

Roisin Bunn
t: +353 (0)404 69750
e: ashgrovebb2002@yahoo.co.uk
w: ashgrovebandb.ie
gps: 52.938617
- 6.080257

3km from Wicklow

GLEN NA SMOLE

Country House ★★★★★
Ashtown Lane
Marlton Road
Wicklow

Mrs Fiona Byrne
t: +353 (0)404 67945
e: byrne@eircom.net
w: bnbwicklow.com
gps: 52.971697
- 6.062651

2km from Wicklow

The full Irish experience.





Clonmacnoise, Co. Offaly

MIDLANDS

With serene loughs, countless castles, craic, ceol, festivals galore, and superb sights steeped in history, there's nothing middle of the road about the Midlands.

Ireland's most inland county, Laois is brimming with stately homes, majestic gardens and idyllic unspoilt scenery.

Go back in time and get lost among the restored fire engines and steamrollers at the fascinating Stradbally Steam Museum, or roam the stunning grounds of 18th-century mansion Emo Court.

In need of a rural retreat? Take the eco-trail up the tranquil Slieve Bloom Mountains. A natural meeting point between counties Laois and Offaly, explore these rugged slopes with a knowledgeable local guide or take off by yourself with your pick of the trails. Or for a smoother ride, take one of the Slieve Bloom's many driving routes, with an array of viewing points to embrace along the way.

Explore the resplendent plains of rural Co. Longford, where the provinces of Leinster, Ulster and Connacht meet. At Corlea, near the village of Kenagh, discover Europe's biggest and heaviest prehistoric bog road – The Corlea Trackway. An ancient Iron Age road of oak planks unearthed in 1984, learn all about its archaeological significance at its fascinating visitor centre, where an 18m stretch of the road is on permanent display.

Trail rich bogland, heathered hills or follow the Grand Canal walking route to discover the scenic gems

of Co. Offaly. Boasting the sixth-century monastery of Clonmacnoise with its three high crosses, two round towers and cathedral, the area is a veritable tour of ancient Irish history.

Tucked away in Co. Westmeath, the bustling town of Athlone showcases culture, heritage and stunning scenery at every turn. This historic garrison town is split right down the middle by the River Shannon and is home to the oldest pub in Ireland, Sean's Bar, which dates back to 900AD.

In picturesque Mullingar explore Belvedere House and Gardens, a stunning 160 acres Georgian estate with a walled garden boasting an array of unusual plantlife. Or take the Fore Trail, a tour of Mullingar's historic and scenic sites that includes the seventh-century ruins of Fore Abbey, Loughcrew Cairns – some of Ireland's oldest archaeological landmarks, and the pictorial Tullynally Castle. The historic 15th-century Franciscan friary at Multyfarnham also sits among beautiful scenery and is well worth a visit.

Sample some of the nectar Ireland's famous for with a trip to The Kilbeggan Distillery Experience in Co. Westmeath, or the Tullamore Dew Visitor Centre, Co. Offaly.

For the ideal day outdoors, an afternoon angling on tranquil Lough Owel is a must. A noted spot for beautiful birdlife, anglers will have their pick of brown trout, which are in resident supply on this idyllic lake.

LAOIS

TALLTREES B&B

Town House ★★★★★
Cork Road
Stradbally
Portlaoise
0.3km from Stradbally

Kathleen Condon
t: +353 (0)57 862 5412
e: talltrees.irl@gmail.com
w: talltreesbandb.com
gps: 53.017730
- 7.157893

CASTLETOWN HOUSE

Country House ★★★
Donaghmore
Rathdowney

Helen & Moira Phelan
t: +353 (0)50 546 415
e: castletown@eircom.net
w: www.castletownguesthouse.com
gps: 52.871461
- 7.588956

3km from Rathdowney

LONGFORD There are no properties in Longford on offer to you. Log onto reserveabandb.com to avail of properties in neighbouring counties.

OFFALY

DUN CROMAIN

Town House ★★★
Crank Road
Banagher

0.5km from Banagher

Maura Flannery
t: +353 (0)57 915 3966
e: maura@duncromain.com
w: www.duncromain.com
gps: 53.190415
- 7.997167

THE RING FARMHOUSE

Farm House ★★★
The Ring
Birr

2km from Birr

Carmel Carroll
t: +353 (0)57 912 0976
e: ringbandb@gmail.com
w: www.irishfarmhouseholiday.com
gps: 53.078900
- 7.882440

ARDMORE COUNTRY HOUSE

Country House ★★★★★
The Walk
Kinnitty
Birr
In Kinnitty

Christina Byrne
t: +353 (0)86 278 9147
e: info@kinnitty.com
w: www.ardmorecountryhouse.ie
gps: 53.097967
- 7.719526

GORMAGH

Country House ★★★
Gormagh
Durrrow
Tullamore
4km from Tullamore

Mrs Anne O'Brien
t: +353 (0)57 935 1468
e: gormagh@eircom.net
w: www.gormaghbandb.com
gps: 53.306410
- 7.493244

WESTMEATH

BURREN LODGE

Country House ★★★
Creggan
Dublin Road
Athlone
2km from Athlone

Mrs Mary Linnane
t: +353 (0)90 647 5157
e: burrenlodge1@gmail.com
w: www.iolfree.ie/~burrenlodge
gps: 53.409530
- 7.892100

CORRACLOR LODGE

Country House ★★★
Barry Beg
Roscommon Rd
Athlone
3km from Athlone

Eileen Cahill
t: +353 (0)90 649 3307
e: eileenkellycahill@eircom.net
w: www.corraclorlodge.net
gps: 53.435798
- 7.978326

FOUR SEASONS

Country House ★★★
Annagh
Ballykeeran
Athlone
7km from Athlone

Breda Grennan
t: +353 (0)90 647 4470
e: grennanfourseasons@eircom.net
w: www.fourseasons.ie
gps: 53.426205
- 7.902251

INNY BAY B&B

Country House ★★★
Annagh
The Pigeons
Athlone
15km from Athlone

Paul & Deirdre Foxe
t: +353 (0)90 648 5284
e: innybay@gmail.com
w: www.innybay.com
gps: 53.543992
- 7.838316

RIVERVIEW HOUSE

Country House ★★★★★
Summerhill
R446
Old Galway Road
2km from Athlone

Sean & Carmel Corbett
t: +353 (0)90 649 4532
e: riverviewhouse@hotmail.com
w: www.riverviewhousebandb.com
gps: 53.412310
- 7.984250

SHELMALIER HOUSE

Town House ★★★★★
Cartronroy
Retreat Rd.
2km from Athlone

Jim & Nancy Denby
t: +353 (0)90 647 2245
e: shelmaliere@eircom.net
w: www.shelmalierehouse.com
gps: 53.422167
- 7.904663

VILLA ST JOHN

Town House ★★★
Roscommon Road
Athlone
2km from Athlone

Mrs Maura Duggan
t: +353 (0)90 649 2490
e: villastjohn@eircom.net
w: www.villastjohn.ie
gps: 53.426236
- 7.959370

HOUNSLOW HOUSE

Farm House ★★★
Fore
Castlepollard
1km from Fore

Ms Grainne Healy
t: +353 (0)44 966 1144
e: healygrainne1@hotmail.com
w: www.hounslowhouse.com
gps: 53.691565
- 7.229258

GLENMORE HOUSE

Town House ★★ ★
 Dublin Road
 Mullingar

Mrs Regina Healy
 t: +353 (0)44 934 8905
 e: reginahealy@gmail.com
 w: www.glenmorehousebandb.ie
 gps: 53.525118
 - 7.318676

0.5km from Mullingar

LOUGH OWEL LODGE

Farm House ★★ ★★ ★
 Cullenmore
 Mullingar

Martin & Aideen Ginnell
 t: +353 (0)44 934 8714
 e: aideen@loughowellodge.com
 w: www.loughowellodge.com
 gps: 53.559103
 - 7.357038

4km from Mullingar

MARLINSTOWN COURT

Town House ★★ ★★ ★
 Old Dublin Road
 Mullingar

Larry & Barbara Ginnell
 t: +353 (0)44 934 0053
 e: marlinstownct@eircom.net
 w: www.marlinstowncourt.com
 gps: 53.525539
 - 7.322388

1.5km from Mullingar

WOODSIDE

Town House ★★ ★★ ★
 Dublin Road
 Mullingar

Tony & Mary Barry
 t: +353 (0)44 934 1636
 e: woodside8@eircom.net
 w: www.woodsidebedandbreakfast.com
 gps: 53.524620
 - 7.318628

0.5km from Mullingar

WOODLANDS FARM

Farm House ★★ ★★
 Streamstown
 Near M6 Kilbeggan
 Mullingar

Mrs Mary Maxwell
 t: +353 (0)44 922 6414
 e: maxwells.woodlandsfarm@gmail.com
 gps: 53.433419
 - 7.565376

1km from Streamstown



Immerse yourself in the real Ireland.



SOUTH EAST



Five contrasting counties and five spritely rivers make up the South East region of Ireland.

The abundant waters of the Barrow, Blackwater, Suir, Slaney and Nore wind their way through a countryside rich in antiquity. Luminous and laidback, this region's coast is famous for its warm climes and stunning beaches.

The bustle of Kilkenny city presents a tangle of 17th-century passageways, rows of colourful shop fronts and timeless pubs, all overshadowed by the magnificent, centuries-old Kilkenny Castle. Visitors seeking other city breaks in this area need look no further than the coastal city of Waterford. This Medieval metropolis is a shopping haven and is home to the internationally renowned Waterford Crystal, manufacturers of the world's finest crystal.

Moving out from Waterford city, and along the scenic southern shoreline towards Co. Wexford, a multitude of small, picturesque fishing villages are peppered along its bountiful lands and pleasant tides. The waterfront towns

and villages of Dungarvan, Dunmore East, Kilmore Quay and Rosslare are steeped in maritime history and full of coastal activities. It is these pretty coastlines of Waterford and Wexford, as well as the region's temperate climate, that earn its name as the 'Sunny South East'.

Also located in Wexford is the Dunbrody Famine Ship, a reconstruction of a 19th - century famine ship docked on the New Ross quays. If a mere 200 years does not suffice for history fanatics, the Irish National Park at Ferrycarrig provides the sights, sounds and smells of Ireland stretching back 9,000 years.

The Rock of Cashel in Co. Tipperary is one of the most famous Irish attractions. Towering over the town of Cashel, this ancient fortress, parts of which date back to the 4th century, was once the seat of the kings of Munster. The lush, landlocked nugget of Co. Carlow also delivers a dramatic chunk of mystical Irish history in the form of Brownshill Dolmen, the largest portal dolmen in Europe.

CARLOW

AVLON HOUSE B&B Thomas Donagher & Gerard McCormack
Town House ★★★★★
 Green Lane
 Dublin Road
 Carlow Town
 In Carlow Town

t: +353 (0)59 917 4222
 e: avlonhouse@eircom.net
 w: carlowbedandbreakfast.com
 gps: 52.841007
 - 6.918640

MULVARRA HOUSE

Country House ★★★
 St Mullins
 Graiguenamanagh

Noreen Ardill
 t: +353 (0)51 424 936
 e: info@mulvarra.com
 w: mulvarra.com
 gps: 52.488092
 - 6.924168

6km From Graiguenamanagh

LABURNUM LODGE

Country House ★★★★★
 Bunclody Road
 Tullow

Anne Byrne
 t: +353 (0)59 915 1718
 e: lablodge@indigo.ie
 w: laburnum-lodge.com
 gps: 52.797714
 - 6.750959

1km from Tullow

KILKENNY

AARD OAKLEIGH

Country House ★★★★★
 Ballyreddin West
 Bennettsbridge

Mrs June Greer
 t: +353 (0)56 772 7388
 e: ellengreer05@eircom.net
 w: aardoakleigh.com
 gps: 52.587536
 - 7.179994

8km from Kilkenny

NORELY THEYR

Country House ★★★
 Barronsland
 Bennettsbridge

Mrs Sheila Cole
 t: +353 (0)56 772 7496
 e: norelytheyr@eircom.net
 w: norelytheyr.com
 gps: 52.585946
 - 7.175875

7km from Kilkenny City

DAMERSTOWN FARMHOUSE

Farm House ★★★★★
 Castlecomer

Mary and Liam Farrell
 t: +353 (0)56 444 1337
 e: damerstowbnb@hotmail.com
 w: damerstownfarmhousebb.com
 gps: 52.770731
 - 7.211544

2km from Castlecomer

NEWLANDS COUNTRY HOUSE

Country House ★★★★★
 Seven Houses
 Danesfort
 Kilkenny

Nicola & Eamonn Murphy
 t: +353 (0)56 772 9171
 e: info@newlandscountryhouse.com
 w: newlandscountryhouse.com
 gps: 52.587198
 - 7.268829

6km from Kilkenny

KILBAWN COUNTRY HOUSE

Country House ★★★★★
 Dungarvan
 Gowran

Jim & Elizabeth Byrne
 t: +353 (0)56 779 3883
 e: eliz@kilbawnhouse.com
 w: kilbawnhouse.com
 gps: 52.58059
 - 7.10616

1km south of Dungarvan

CRADOG

Farm House ★★★
 Tubrid
 Woodsgift

Mrs Lil Kellaghan
 t: +353 (0)56 883 5224
 e: info@cradog.com
 w: cradog.com
 gps: 52.706155
 - 7.496462

13km from Kilkenny

MOATE FARM B&B

Farm House ★★★★★
 Kilkenny Road
 Freshford

Mrs K. Cahill
 t: +353 (0)56 883 2283
 e: moatefarm@gmail.com
 w: moatefarm.net
 gps: 52.730142
 - 7.386589

14km from Kilkenny City

POMADORA HOUSE

Country House ★★★
 Clinstown Road
 Freshford

Mrs Priscilla Flanagan
 t: +353 (0)56 883 2256
 e: info@pomadora.com
 w: pomadora.com
 gps: 52.733277
 - 7.394142

In Freshford

THE BUNGALOW FARMHOUSE

Farm House ★★★
 Clomantagh
 Woodsgift

Mrs Gretta Power
 t: +353 (0)56 883 5215
 e: info@bungalowbb.com
 w: bungalowbb.com
 gps: 52.724040
 - 7.510049

6km from Freshford

BRANDON VIEW HOUSE

Country House ★★★★★
 Ballyling Lower
 Graiguenamanagh

Helen Doyle
 t: +353 (0)59 972 4625
 e: info@brandonviewhouse.com
 w: brandonviewhouse.com
 gps: 52.511781
 - 6.901989

6km from Graiguenamanagh

GROVE FARM HOUSE

Farm House ★★★
 Ballycocksuist
 Inistioge

Mrs Nellie Cassin
 t: +353 (0)56 775 8467
 e: nellie.grovefarmhouse@gmail.com
 w: grovefarmhouse.eu
 gps: 52.4715717
 - 7.0982348

5km from Inistioge

ARD ALAINN

Country House ★★★
 Thornback Road
 Keatingstown
 Kilkenny

Mrs Marie Trait
 t: +353 (0)56 776 7680
 e: marietrait@eircom.net
 gps: 52.684031
 - 7.281702

5km from Kilkenny

AVILA B&B

Town House ★★★
 Freshford Road
 Kilkenny City

Mrs Breda Dore
 t: +353 (0)56 775 1072
 e: bredadore1@gmail.com
 w: avilakilkenny.com
 gps: 52.666662
 - 7.265418

1.5km from Kilkenny City

BREAGAGH VIEW B&B

Town House ★★★
1 Maiden Hill
Kells Road
Kilkenny
1.25km from Kilkenny

Larry & Rosaleen Kinsella
t: +353 (0)56 770 3111
e: info@breagaghview.com
w: breagaghview.com
gps: 52.643689
- 7.254048

OLDTOWN FARMHOUSE

Farm House ★★★
Oldtown
Stoneyford
Thomastown
6km from Thomastown

Mary & John Fitzgerald
t: +353 (0)56 772 8224
e: oldtownfarm@eircom.net
w: oldtownfarmhouse.com
gps: 52.521346
- 7.210168

CARRAIG RUA

Town House ★★★
Dublin Rd
Kilkenny City

Mrs Oonagh Twomey
t: +353 (0)56 772 2929
e: carraigruabandb@eircom.net
w: bandbcitykilkenny.com
gps: 52.654071
- 7.245108

SPRINGVIEW HOUSE

Farm House ★★★
Urlingford

Mrs Eileen Joyce
t: +353 (0)56 883 1243
e: info@springviewbb.com
w: springviewbb.com
gps: 52.721305
- 7.559598

In Kilkenny City

1km from Urlingford

CELTIC HOUSE

Town House ★★★
18 Michael Street
Kilkenny City

Ms Angela Byrne
t: +353 (0)56 776 2249
e: johnbyrne376@gmail.com
w: celtic-house-bandb.com
gps: 52.65465
- 7.250032

TIPPERARY

In Kilkenny City

CHURCH VIEW

Country House ★★★
Cuffesgrange
Callan Road
Kilkenny
4km from Kilkenny City

Pat Banahan
t: +353 (0)56 772 9170
e: info@churchview.info
w: churchview.info
gps: 52.602031
- 7.302715

BANSHA HOUSE

Farm House ★★★
Bansha

Mary Marnane
t: +353 (0)62 541 94
e: banshahouse@eircom.net
w: banshahouse.com
gps: 52.455571
- 8.061184

1km from Bansha

LAUNARD HOUSE

Town House ★★★
Maiden Hill
Kells Road Roundabout
Kilkenny
1.25km from Kilkenny City

Sharon Cahill
t: +353 (0)56 775 1889
e: launard@eircom.net
w: launardhousekilkenny.com
gps: 52.639280
- 7.257980

BALLYBOY HOUSE

Farm House Approved
Cahir
Clogheen

John & Breeda Moran
t: +353 (0)52 746 5297
e: ballyboyhouse05@eircom.net
w: ballyboy-house.com
gps: 52.282379
- 7.971184

15km from Cahir

MENA HOUSE

Town House ★★★
Castlecomer Road (N77)
Opposite Newpark Hotel
Kilkenny
0.8km from Kilkenny City

Ms Katherine Molloy
t: +353 (0)56 776 5362
e: menahouse@eircom.net
w: menahousebandb.com
gps: 52.665504
- 7.252092

HOLLYMOUNT HOUSE

Country House ★★★
Upper Cahir Abbey
Cahir

Margaret Neville
t: +353 (0)52 744 2888
e: hollymounthouse@msn.com
w: hollymounthouse.net
gps: 52.381310
- 7.952940

1.5km from Cahir

THE RISE

Country House ★★★
Dunmore
Kilkenny

Ms Carmel Nolan
t: +353 (0)56 776 4534
e: carmeljn@gofree.indigo.ie
w: therisedunmore.com
gps: 52.68402
- 7.25548

GORT-NA-CLOC

Country House ★★★
Ardmayle
Cashel

Mrs Mary Hickey
t: +353 (0)504 423 62
e: gortnaclocbandb@hotmail.com
w: tipperarybandb.com
gps: 52.564000
- 7.932500

7km from Cashel

COOLMORE AGRICULTURE FARMHOUSE

Farm House ★★★
Coolmore
Knocktopher

Mavis Fitzpatrick
t: +353 (0)56 776 8727
e: coolmorefarmhouse@eircom.net
w: coolmorefarmhouse.com
gps: 52.458305
- 7.226316

PALM GROVE HOUSE

Country House Approved
Dualla Road / R691
Cashel

Mary Stapleton
t: +353 (0)62 617 39
e: palmgrovecashel@gmail.com
w: palmgrovebandb.com
gps: 52.519727
- 7.870213

1km from Cashel

CARRICKMOURNE HOUSE

Country House ★★★
Carrickmourne
New Ross Road
Thomastown
3km from Thomastown

Mrs Julie Doyle
t: +353 (0)56 772 4124
e: carrickmournehouse@eircom.net
w: carrickmournehouse.com
gps: 52.511259
- 7.108884

ROCKVILLE HOUSE

Town House Approved
Cashel

Anna & Patrick Hayes
t: +353 (0)62 617 60
e: rockvillehse@eircom.net
w: rockvillehse.com
gps: 52.518855
- 7.88826

In Cashel Town

TIR NA NOG

Country House ★★★★★
 Dualla
 Cashel

Joan Brett Moloney
 t: +353 (0)62 613 50
 e: tnanog@indigo.ie
 w: timanogbandb.com
 gps: 52.5436096
 - 7.81722211

5km from Cashel

LISSARDA

Town House ★★★
 Old Spa Road
 Clonmel

Michael & Eileen Moran
 t: +353 (0)52 612 2593
 e: info@lissarda.com
 w: lissarda.com
 gps: 52.348765
 - 7.682252

In Clonmel

BALLINACOURTY HOUSE

Country House ★★★
 Glen of Aherlow

The Stanley Family
 t: +353 (0)62 56224
 e: info@ballinacourtyhse.com
 w: ballinacourtyhse.com
 gps: 52.416389
 - 8.210556

12km from Tipperary

HOMELEIGH FARMHOUSE

Farm House ★★★
 Ballinacourty
 Glen of Aherlow

Frewen Family
 t: +353 (0)62 562 28
 e: homeleighfarmhouse@eircom.net
 w: homeleighfarmhouse.com
 gps: 52.418240
 - 8.195467

8km from Tipperary Town

ABBEY VIEW B&B

Country House ★★★★★
 Lisbunney
 Toomevara Rd (R445)
 Nenagh
 1.2km from Nenagh

Siobhan O'Dwyer
 t: +353 (0)67 415 54
 e: abbeyviewguesthouse@eircom.net
 w: abbeyview.ie
 gps: 52.864414
 - 8.1695

MARYVILLE

Country House ★★★
 Ballycommon
 Near Dromineer
 Nenagh
 4km from Nenagh

Mary & William Hayes
 t: +353 (0)67 325 31
 e: maryvilleguest@eircom.net
 w: maryvillebandb.com
 gps: 52.891092
 - 8.244038

WILLIAMSFERRY HOUSE

Town House ★★★★★
 William Street
 Nenagh

Brian Devine
 t: +353 (0)67 311 18
 e: williamsferry@eircom.net
 w: williamsferry.com
 gps: 52.8620
 - 8.2041

In Nenagh

THE CASTLE COUNTRY HOUSE

Country House ★★★★★
 Two Mile Borris
 Thurles

Pierce & Joan Duggan
 t: +353 (0)504 443 24
 e: pierceduggan@hotmail.com
 w: thecastlecountryhouse.com
 gps: 52.67244
 - 7.71640

4km from Thurles

CLONMORE HOUSE

Country House ★★★★★
 Cork/Galbally Rd
 Tipperary Town

Mrs Mary Quinn
 t: +353 (0)62 516 37
 e: clonmorehouse@eircom.net
 w: clonmorehouse.com
 gps: 52.469701
 - 8.172910

In Tipperary

RIVERSIDE HOUSE

Town House ★★★
 Galbally Road
 Tipperary Town

Mrs Kay Crowe
 t: +353 (0)62 512 19
 e: riversidehouse@hotmail.com
 w: http://tipp-riversidehouse.com
 gps: 52.469701
 - 8.172910

In Tipperary

WATERFORD

CUSH

Town House ★★★
 Duffcarrick
 Ardmore

Ms Therese Troy
 t: +353 (0)24 944 74
 e: mttroy@eircom.net
 w: cushbandbardmorewaterford.com
 gps: 51.951008
 - 7.723037

2km from Ardmore

NEWTOWN FARM COUNTRY HOUSE

Country House ★★★★★
 Grange
 Ardmore (via Youghal) L 2026

Teresa O'Connor
 t: +353 (0)24 941 43
 e: farm@newtownfarm.com
 w: newtownfarm.com
 gps: 51.996825
 - 7.725105

6km from Ardmore

SUMMERHILL FARMHOUSE B&B

Farm House ★★★
 Kinsalebeg
 Ardmore

Mrs Sheila Budds
 t: +353 (0)24 926 82
 e: summerhillfm@eircom.net
 w: summerhillfm.ie
 gps: 51.974619
 - 7.787811

4km from Ardmore

GLASHA

Farm House ★★★★★
 Ballymacarbray (via Clonmel)

Olive O'Gorman
 t: +353 (0)52 613 6108
 e: glasha@eircom.net
 w: glashafarmhouse.com
 gps: 52.275891
 - 7.759052

3km from Ballymacarbray

BAYSIDE

Country House ★★★★★
 Gold Coast Road
 Ballynacourty
 Dungarvan
 5km from Dungarvan

Sheila & Pat Norris
 t: +353 (0)58 443 18
 e: info@baysidebandb.com
 w: baysidebandb.com
 gps: 52.088300
 - 7.570200

SEAVIEW B&B

Country House ★★★
 Windgap
 Dungarvan

Mealla Fahey
 t: +353 (0)51 833 893
 e: info@seaviewdungarvan.com
 w: seaviewdungarvan.com
 gps: 52.050503
 - 7.661407

7km from Dungarvan

BROOKSIDE

Country House ★★★
 Ballymabin
 Dunmore East

Alan & Karen Priest
 t: +353 (0)51 383 893
 e: alanpriest@eircom.net
 w: brooksidebandblive.com
 gps: 52.150939
 - 6.994553

0.5km from Dunmore East

GLENRAHA FARMHOUSE

Farm House ★★ ★★
Ballinaraha
Mullinavat (M9 exit 11)
Waterford Via Kilkenny
13km from Waterford

Mrs Brid Fitzpatrick
t: +353 (0)51 898 423
e: glenrahafarmhousebandb@gmail.com
w: glenrahafarmhouse.com
gps: 52.379824
- 7.197547

SEA COURT

Town House ★★ ★★ ★★
Seacourt
Waterford Road
Tramore
In Tramore

Thomas Moran
t: +353 (0)51 386 244
e: seacourthouse@gmail.com
w: seacourt.ie
gps: 52.167786
- 7.144096

READES FARMHOUSE

Farm House ★★ ★★
Lukeswell
Mullinavat (N9 Rd)
Waterford
1km from Mullinavat

Michael & Margaret Reade
t: +353 (0)51 898 430
e: margaretreade@eircom.net
w: readesbandb.com
gps: 52.395512
- 7.185577

AISLING HOUSE

Country House ★★ ★★
Polorone
Mooncoin
Via Waterford
10km from Waterford

Caroline Brophy
t: +353 (0)51 895 456
e: aislingbb@eircom.net
w: aislingbandb.com
gps: 52.297000
- 7.264000

CLONEEN

Town House ★★ ★★ ★★
Love Lane
Tramore

Neil & Maria Skedd
t: +353 (0)51 381 264
e: cloneen@iol.ie
w: cloneen.net
gps: 52.156305
- 7.158972

ASHLEIGH

Country House ★★ ★★ ★★
Holy Cross
Butlerstown R680
Waterford
4km from Waterford

Phyllis McGovern
t: +353 (0)51 599 059
e: ashleighhouse@eircom.net
w: ashleigh-house.com
gps: 52.238333
- 7.178396

FERN HILL

Town House ★★ ★★ ★★
Newtown Hill
Tramore

Anne Lawlor
t: +353 (0)51 390 829
e: atlawlor@eircom.net
w: fernhillhouse.com
gps: 52.152135
- 7.165961

BELMONT HOUSE

Town House ★★ ★★
Belmont Road/ Rosslare Road
Ferrybank (R711)
Waterford
2km from Waterford City

Mrs Eileen Landy
t: +353 (0)51 832 174
e: belmonthouse@eircom.net
w: waterfordbedandbreakfast.com
gps: 52.269583
- 7.094722

GLENART HOUSE

Town House ★★ ★★ ★★
Tivoli Rd
Tramore

Frank & Majella Heraughty
t: +353 (0)51 381 236
e: tourismse@eircom.net
w: glenarttramore.com
gps: 52.16720
- 7.14420

CLADDAGH

Country House ★★ ★★
Lr Newrath
Mullinabro
Waterford
2km from Waterford

Miriam Corcoran
t: +353 (0)51 854 797
e: mashacorcoran@yahoo.com
w: claddaghandb.com
gps: 52.281339
- 7.119141

GLENORNEY BY THE SEA

Town House ★★ ★★ ★★
Newtown
Tramore

Mrs Marie Murphy
t: +353 (0)51 381 056
e: info@glenorney.com
w: glenorney.com
gps: 52.153590
- 7.168200

DAWN HOUSE

Country House ★★ ★★ ★★
Kildermody
Kilmeaden
3km from Kilmeaden Village

Mrs Ann Fitzgerald
t: +353 (0)51 384 465
e: info@dawnbandb.com
w: dawnbandb.com
gps: 52.235212
- 7.302690

KILLERIG HOUSE

Town House ★★ ★★ ★★
Lower Branch Road
Tramore

Maria Byrne
t: +353 (0)51 381 075
e: killerighouse@live.ie
w: killerigbandb.com
gps: 52.162800
- 7.148550

HAZELBROOK

Town House ★★ ★★
10 The Vee
Cork Road
Waterford
In Waterford

John & Margo O'Connor
t: +353 (0)51 379 815
e: info@hazelbrook.ie
w: hazelbrook.ie
gps: 52.250067
- 7.119994

NORLANDS

Town House ★★ ★★
Glen Road
Tramore
2km from Tramore

Niall & Penny Nordell
t: +353 (0)51 391 132
e: nordell@eircom.net
w: norlands.ie
gps: 52.17378
- 7.14059

HILLVIEW LODGE

Country House ★★ ★★
Kilmeaden
Waterford
6km from Waterford

Mrs Eithne Brennan
t: +353 (0)51 384 230
e: Hillviewlodge@gmail.com
w: homepage.eircom.net/~hillviewlodge
gps: 52.229789
- 7.238465

OBAN

Town House ★★ ★★ ★★
1 Eastlands
Pond Road
Tramore
In Tramore

Mrs Olive McCarthy
t: +353 (0)51 381 537
e: obanhouse@eircom.net
w: obanhouse.net
gps: 52.163763
- 7.150161

ROSEWOOD

Town House ★★ ★★ ★★
"Slieverue (N25,N29)"
Waterford Via Kilkenny
3km from Waterford City

Mrs Catherine Evans
t: +353 (0)51 832 233
e: cevans@rosewood-waterford.com
w: rosewood-waterford.com
gps: 52.284850
- 7.065380

SAMUEL'S HERITAGE Susan Bailey-Daunt & Desmond Daunt

Country House ★★★★★
 Ballymacloode
 Halfway House
 Dunmore Rd
5.5km from Waterford
 t: +353 (0)51 875 094
 e: samuelsheritage@eircom.net
 w: samuelsheritage.com
 gps: 52.233687
 - 7.049875

SUNCREST

Country House ★★★
 Slieverue (N25,N29)
 Waterford Via Kilkenny
3km from Waterford
 Maureen Wall
 t: +353 (0)51 832 732
 e: maurwal@eircom.net
 w: suncrestbandb.com
 gps: 52.280867
 - 7.073178

WEXFORD

MEADOWSIDE B&B

Town House ★★★★★
 Ryland Street
 Bunclody
In Bunclody
 Ms Phil Kinsella
 t: +353 (0)53 937 6226
 e: meadowside@gmail.com
 w: meadowsidebandb.com
 gps: 52.653218
 - 6.649904

PERRYMOUNT COUNTRY HOME

Country House ★★★
 Inch
 Gorey
6km from Gorey
 Mrs Noreen Byrne
 t: +353 (0)40 237 418
 e: perrymount@eircom.net
 w: perrymountcountryhome.com
 gps: 52.739929
 - 6.239033

GROVESIDE FARM B&B

Farm House ★★★★★
 Ballyharty
 Kilmore
5km from Kilmore Quay
 Mary Cousins
 t: +353 (0)53 91 35305
 e: stay@grovesidefarm.com
 w: grovesidefarm.com
 gps: 52.212195
 - 6.572804

CARBERY

Country House ★★★
 Mountgarrett
 New Ross
1km from New Ross
 Ms Catherine Casey
 t: +353 (0)51 422 742
 e: carberycasey@gmail.com
 gps: 52.41096
 - 6.93466

ASHLEY LODGE B&B

Country House ★★★★★
 Ballycowan
 Tagoat
 Rosslare Harbour
5km from Rosslare Harbour
 Mrs Margaret Day
 t: +353 (0)53 913 1991
 e: margaret@ashley-lodge.com
 w: ashley-lodge.com
 gps: 52.272123
 - 6.392515

CLOVER LAWN

Country House ★★★
 Kilrane
 Rosslare Harbour
 Wexford
2km from Rosslare Harbour
 Mrs Carmel Lonergan
 t: +353 (0)53 913 3413
 e: cloverlawn@eircom.net
 w: cloverlawnbandb.com
 gps: 52.241296
 - 6.355836

MARIANELLA

Country House Approved
 Kilrane
 Rosslare Harbour
1km from Rosslare Harbour
 Sue & Neil Carty
 t: +353 (0)53 913 3139
 e: suecarty1@eircom.net
 w: marianellabandb.com
 gps: 52.242018
 - 6.352758

OLD ORCHARD LODGE

Country House ★★★★★
 Kilrane
 Rosslare Harbour
1km from Rosslare Harbour
 Kay Crean
 t: +353 (0)53 913 3468
 e: oldorchardlodge@eircom.net
 w: oldorchardlodgebedandbreakfast.com
 gps: 52.242097
 - 6.352758

RIVER VALLEY FARMHOUSE

Farm House ★★★★★
 Ballylannon
 Wellingtonbridge
2km from Wellingtonbridge
 Anne Breen-Murphy
 t: +353 (0)51 561 354
 e: anne@rivervalleyfarmhouse.com
 w: rivervalleyfarmhouse.com
 gps: 52.275950
 - 6.776021

FERRYCARRIG LODGE

Country House ★★★★★
 Park
 Ferrycarrig Road
 Wexford
2km from Wexford
 Ms Margaret Redmond
 t: +353 (0)53 914 2605
 e: info@ferrycarriglodge.ie
 w: ferrycarriglodge.ie
 gps: 52.350129
 - 6.504766

GLENHILL

Country House ★★★
 Ballygoman
 Barntown
 Wexford
4km from Wexford
 Nicholas & Kathleen Murphy
 t: +353 (0)53 912 0015
 e: glenhillbandb@eircom.net
 w: glenhillbandb.com
 gps: 52.33975
 - 6.53114

ROCKVILLE

Town House ★★★
 Rocklands Lane
 Wexford Town
In Wexford Town
 Mrs Mary D Moore
 t: +353 (0)53 912 2147
 e: info@bedandbreakfastwexford.com
 w: bedandbreakfastwexford.com
 gps: 52.326596
 - 6.453143

Book your stay on reserveabandb.com

Blarney Castle, Co. Cork

CORK



Cork is the largest county in Ireland and has a personality almost as big.

From the thriving metropolis of Cork city to the sweet serenity of Mizen Head, Cork is a miniature version of all that's great about Ireland. Lush farmlands are divided by river valleys, and quaint seaside villages suddenly give way to magnificent coastlines scooped and carved by the Atlantic Ocean.

Cork is a sea-lovers dream. Fans of maritime history can retrace the footsteps of the final passengers to board the fateful Titanic ocean liner in Cobh. The rich coastline of vast bays, rocky headlands and secret coves begs for exploration — be it through diving with seals in Baltimore, sailing the crystal clear waters of Bantry Bay or swimming at one of West Cork's golden beaches. The coastline of Cork makes up a substantial amount of the Wild Atlantic Way — a rugged coastal route spanning seven of Ireland's counties.

Organic farmers, artisan producers and award-

winning chefs are leading a delicious revolution revolving around a languorous devotion to slow cooking in Cork. Sample the fresh seafood on offer at Cork city's renowned English Market or spend your days indulging in Kinsale's world-famous gourmet delights. Meanwhile, the Jameson Experience in Middleton offers visitors a chance to look back on the distillery's fascinating history.

For activity seekers, Cork's playground has lots to offer. Fota Wildlife Park, Ireland's only wildlife park, allows visitors to interact with the free-roaming animals. A cycling tour around Sheep's Head Peninsula, a hike in Blackwater Valley or a spot of whale watching in Skibbereen provide other chances to get up close and personal with nature.

Of course, no visit to Cork is complete without locking lips with its most famous monument — the Blarney Stone. Situated in Blarney Castle, legend says those that kiss the stone will be forever blessed with eloquence, or as we say in Ireland 'the gift of the gab'.

CORK

DROMCLOC HOUSE

Farm House ★★★
Bantry

Mrs Dympna Crowley

t: +353 (0)27 500 30
e: info@dromclochouse.com
w: dromclochouse.com
gps: 51.668241
- 9.499940

4km from Bantry

DROMAGOWLANE HOUSE

Country House ★★★★★
Adrigole
Beara Peninsula

Anne & Paul Harris

t: +353 (0)27 603 30
e: dromagowlanehouse@eircom.net
w: dromagowlanehouse.com
gps: 51.689515
- 9.662808

12km from Glengarriff

ASHCROFT

Town House ★★★★★
Station Road
Blarney

Anne & Christopher Cremin

t: +353 (0)21 438 5224
e: info@ashcroftblarney.com
w: ashcroftblarney.com
gps: 51.943127
- 8.559551

0.5km from Blarney

SUNVILLE HOUSE

Country House ★★★★★
Sunville
Ballycotton

Mrs Anna Casey

t: +353 (0)21 464 6271
e: sunvillehouse@eircom.net
w: sunville.net
gps: 51.838270
- 8.058944

3km from Ballycotton

BEECHWOOD HOUSE

Town House ★★★★★
Station Road
Blarney

The Dawes Family

t: +353 (0)21 451 6633
e: info@beechwoodhouseblarney.com
w: beechwoodhouseblarney.com
gps: 51.941669
- 8.559825

1km from Blarney

BUN A BHAILE

Country House ★★★★★
Cil Aodha/Coolea
Ballyvourney
Macroom

Mairad Uí Shuibhne

t: +353 (0)26 452 13
e: bunabhaille@gmail.com
w: bunabhaille.ie
gps: 51.930900
- 9.210230

4km from Ballyvourney

BLARNEY VALE HOUSE

Town House ★★★★★
Sheanlower (R617)
Blarney

Mrs Anne Hennessy

t: +353 (0)21 438 1511
e: info@blarneyvale.com
w: blarneyvale.com
gps: 51.932598
- 8.557991

In Blarney

WESTON HOUSE

Country House ★★★★★
The Mills
Ballyvourney
Macroom

Mrs Peggy Twomey

t: +353 (0)26 450 97
e: weston_house@hotmail.com
w: westonhouse.ie
gps: 51.944582
- 9.163971

14km from Killarney

DAVMAR

Country House ★★★
Knockacorballa
Blarney

David & Margaret Sykes

t: +353 (0)21 438 5405
e: davmar@live.ie
w: davmar-blarney.com
gps: 51.940257
- 8.567614

0.8km from Blarney

CHANNEL VIEW

Country House ★★★
Baltimore

Mrs Margaret Harrington

t: +353 (0)28 204 40
e: info@channelviewbb.com
w: channelviewbb.com
gps: 51.483502
- 9.373362

1km from Baltimore

GLENMAROON HOUSE

Country House ★★★
Paud's Cross
Blarney

Ann Fogarty

t: +353 (0)21 438 5821
e: glenmaroonhouse@hotmail.com
w: glenmaroonhouseblarney.com
gps: 51.930600
- 8.585771

1km from Blarney

RATHMORE HOUSE

Country House ★★★
Baltimore

Marguerite O'Driscoll

t: +353 (0)28 203 62
e: rathmorehouse1@gmail.com
w: baltimorebb.com
gps: 51.483502
- 9.373362

2km from Baltimore

KILLARNEY HOUSE

Town House ★★★★★
Station Road
Blarney

Mrs Caroline Morgan

t: +353 (0)21 438 1841
e: info@killarneyhouseblarney.com
w: killarneyhouseblarney.com
gps: 51.942360
- 8.559809

1km from Blarney

ATLANTIC SHORE

Country House ★★★
Newtown
Bantry

Maggie Doyle

t: +353 (0)27 513 10
e: atlanticshorebandb@gmail.com
w: atlanticshorebandb.com
gps: 51.688917
- 9.442389

1km from Bantry

KNOCKAWN WOOD

Country House ★★★
Currleigh (near Blarney)
Inniscarra

Mrs Ita O'Donovan

t: +353 (0)21 487 0284
e: ita@knockawnwood.com
w: knockawnwood.com
gps: 51.90861
- 8.65628

6km from Blarney

DOIRE LIATH

Town House ★★★
Newtown
Bantry

Sean & Therese Linehan

t: +353 (0)27 502 23
e: doireliath@eircom.net
w: bantrybedandbreakfasts.com
gps: 51.684956
- 9.446847

1km from Bantry

LANESVILLE B&B

Country House ★★★
Killard
Blarney

Susan & Brian Kenna

t: +353 (0)21 438 1813
e: info@lanesvillebandb.com
w: lanesvillebandb.com
gps: 51.921125
- 8.549885

1km from Blarney

PINE FOREST HOUSE

Country House ★★★
Tower Road
Blarney

Mrs Janet Murphy-Hallissey
t: +353 (0)21 438 5979
e: info@pineforestbb.com
w: pineforestbb.com
gps: 51.930694
- 8.591056

1km from Blarney

POND HOUSE

Country House Approved
Knocknasuff
Waterloo
Blarney
In Blarney

Thomas Looney
t: +353 (0)21 438 1630
e: pondhouse@live.ie
gps: 51.953900
- 8.576140

SEA BREEZE COUNTRY HOUSE

Country House ★★★
Carhue
Clonakilty

Eileen Clancy
t: +353 (0)23 883 4427
e: info@seabreezeclon.com
w: seabreezeclon.com
gps: 51.61174
- 8.91380

1km from Clonakilty

THE WHITE HOUSE

Town House ★★★★★
Shean Lower
Blarney

Pat & Regina Coughlan
t: +353 (0)21 438 5338
e: info@thewhitehouseblarney.com
w: thewhitehouseblarney.com
gps: 51.932947
- 8.558014

In Blarney

SPRINGFIELD HOUSE

Farm House ★★★
Kilkern
Castlefrecke
Clonakilty
1.5km from Clonakilty/Castlefrecke

John & Maureen Callanan
t: +353 (0)23 884 0622
e: jandmcallanan@eircom.net
w: springfieldhousebandb.com
gps: 51.566738
- 8.941594

TRAVELLERS JOY

Country House ★★★
Tower
Blarney

Mrs Gertie O'Shea
t: +353 (0)21 438 5541
e: travellersjoybedandbreakfast@gmail.com
w: travellersjoybandb.com
gps: 51.925478
- 8.608303

4km from Blarney

MOUNT VIEW

Town House ★★★
Beechmount
Cobh

Mrs Noreen Hickey
t: +353 (0)21 481 4260
e: mountviewcobh@gmail.com
w: mountviewcobh.blogspot.com
gps: 51.85305
- 8.291835

In Cobh

TRAVELLERS JOY

Country House ★★★
Tower
Blarney

Mrs Gertie O'Shea
t: +353 (0)21 438 5541
e: travellersjoybedandbreakfast@gmail.com
w: travellersjoybandb.com
gps: 51.925478
- 8.608303

4km from Blarney

ARDFIELD

Farm House ★★★★★
Goggins Hill
Ballinhassig
10km from Cork

Bernadette Freyne
t: +353 (0)21 488 5723
e: ardfieldaccomm@eircom.net
w: corkairportbandb.com
gps: 51.811639
- 8.548096

WESTWOOD COUNTRY HOUSE

Country House ★★★★★
Tower
Blarney

Eucharía Hannon
t: +353 (0)21 438 5404
e: info@westwoodcountryhouse.com
w: westwoodcountryhouse.com
gps: 51.925618
- 8.627783

4km from Blarney

FLUSHING MEADOW

Country House ★★★★★
Killeady Road R589
Halfway L2231
Ballinhassig
12km from Kinsale

Anne & James Casey
t: +353 (0)21 488 5655
e: flushingmeadowbedandbreakfast@eircom.net
w: flushingmeadow.net
gps: 51.80187
- 8.59694

SEA BREEZE

Country House ★★★★★
Derrymihan
Castletownbere
Beara Peninsula
0.5km from Castletownbere

Mrs Noralene McGurn
t: +353 (0)27 705 08
e: info@seabreez.com
w: seabreez.com
gps: 51.652643
- 9.897823

ARD NA GREINE

Farm House ★★★
Ballinascarthy
Clonakilty

Norma Walsh
t: +353 (0)23 883 9104
e: info@ardnagreine.com
w: ardnagreine.com
gps: 51.683752
- 8.872781

6km from Clonakilty

HIGGIN'S B&B

Town House ★★★
7 Ferncliff
Bellevue Park
Military Road
1km from Cork City

Mrs Breeda Higgins
t: +353 (0)21 450 8963
e: bbfernciff@eircom.net
gps: 51.905387
- 8.461747

BALLARD HOUSE

Country House ★★★
Ballymacowen
Clonakilty

Mrs Ann Lehane
t: +353 (0)23 883 3865
e: ballardhouseclonakilty@gmail.com
gps: 51.620867
- 8.894256

4km from Clonakilty

KENT HOUSE

Town House ★★★
47 Lower Glanmire Road
Cork

Lorraine & John Dineen
t: +353 (0)21 450 4260
e: kenthouse@eircom.net
w: kenthousecork.ie
gps: 51.902391
- 8.456292

In Cork City

LA CITA B&B

Town House ★★★★★
Seanabothar
Killeens Cross
Blarney
2km from Cork City

Siobhan O'Leary
t: +353 (0)21 450 4260
e: lacityabb@gmail.com
w: lacityabb.com
gps: 51.92664
- 8.5154

MACLIAM LODGE

Town House ★★★
Western Road
Clonakilty

Ms Maeve O'Grady Williams
t: +353 (0)23 883 5195
e: info@macliamlodge.com
w: macliamlodge.com
gps: 51.621374
- 8.898151

In Clonakilty

NUMBER FORTY EIGHT

Town House ★★★
48 Lr. Glanmire Rd
Cork

Jerry Spillane
t: +353 (0)21 450 5790
e: jerryspillane48@hotmail.com
w: bbcorknumberfortyeight.com
gps: 51.902209
- 8.457627

In Cork

OAKLAND B&B

Town House ★★ ★★
51 Lower Glanmire Road
Cork

0.25km from Cork

Ellen Murray

t: +353 (0)21 450 0578
e: oaklands51@gmail.com
w: corkaccommodation.ie
gps: 51.902323
- 8.459331

RIVERMOUNT HOUSE

Country House ★★ ★★ ★★
Barrells Cross
Kinsale

4km from Kinsale

Mrs Claire O'Sullivan

t: +353 (0)21 477 8033
e: info@rivermount.com
w: rivermount.com
gps: 51.688395
- 8.56344

ISLAND VIEW HOUSE

Town House ★★ ★★
Monteen Sudder
Glengarriff

In Glengarriff

Imelda Lyne

t: +353 (0)27 630 81
e: imelda@islandviewhouse.net
w: islandviewhouse.net
gps: 51.7511667
- 9.542778

SEA GULL HOUSE

Town House Approved
Cork Street
Kinsale

In Kinsale

Mrs Mary O'Neill

t: +353 (0)21 477 2240
e: marytap@iol.ie
w: seagullhouse.com
gps: 51.708630
- 8.522644

MAGANNAGAN FARM

Farm House ★★ ★★
Derryconnelly
Glengarriff
Bearsa
3km from Glengarriff

Mrs Bridget O'Shea

t: +353 (0)27 633 61
e: info@bearawaybb.com
w: bearawaybb.com
gps: 51.733286
- 9.566884

SEAFIELD FARMHOUSE

Farm House ★★ ★★
Glanavaud
Kilbrittain
Kinsale
10km from Kinsale

Mrs. Eileen Fielding

t: +353 (0)23 884 9818
e: info@seafieldfarm.com
w: seafieldfarm.com
gps: 51.657592
- 8.663326

THE HERON'S COVE

Country House ★★ ★★ ★★
The Harbour
Goleen
West Cork
In Goleen

Ms Sue Hill

t: +353 (0)28 352 25
e: suehill@eircom.net
w: heronscove.com
gps: 51.495942
- 9.709222

VALLEY-VIEW

Country House ★★ ★★
Coolvalanane
Kinsale
2km from Kinsale

Mrs Nora Kelly

t: +353 (0)21 477 2842
e: valleyview@iol.ie
w: valleyviewkinsale.com
gps: 51.72219
- 8.54578

ASHGROVE

Town House ★★ ★★
Bandon Road
Kinsale

In Kinsale

Margaret Kelly

t: +353 (0)21 477 4127
e: ashgroveguesthouse@eircom.net
w: ashgrovekinsale.com
gps: 51.709216
- 8.533007

FINDUS HOUSE

Farm House ★★ ★★
Kilnamartyra
Macroom
9.5km from Macroom

Mary & Michael O'Sullivan

t: +353 (0)26 400 23
e: findushouse@eircom.net
w: findushouse.ie
gps: 51.8999
- 9.0814

BRIDGEVIEW FARMHOUSE

Farm House ★★ ★★
Harbour View
Kilbrittain
(near Kinsale)
12.5km from Kinsale

Marion Moloney

t: +353 (0)23 884 9723
e: info@bridgeviewfarmhouse.com
w: bridgeviewfarmhouse.com
gps: 51.658999
- 8.680309

FOUNTAIN HOUSE

Country House ★★ ★★
Cork Road
Macroom
4km from Macroom

Pat & Breda Condon

t: +353 (0)26 438 13
e: info@fountainhousemacroom.com
w: fountainhousemacroom.com
gps: 51.873802
- 8.926367

ELLAMORE

Country House ★★ ★★
Ballymountain
Innishannon
3km from Innishannon

Kathleen & John Cummins

t: +353 (0)21 477 5807
e: cummins.kathleen@yahoo.com
w: ellamorebandb.com
gps: 51.75278
- 8.67866

ANNABELLA LODGE

Town House ★★ ★★ ★★
Annabella
Mallow
In Mallow

Sean & Margaret O'Shea

t: +353 (0)22 439 91
e: info@annabellalodge.com
w: annabellalodge.com
gps: 52.133910
- 8.641176

GREY GABLES

Farm House ★★ ★★
Innishannon

12km from Kinsale

Victor Tutty

t: +353 (0)21 477 5124
e: victortutty@iolfree.ie
gps: 51.778467
- 8.613386

GREENFIELD HOUSE B&B

Country House ★★ ★★
Killarney Road (N72)
Mallow
0.25km from Mallow

Catrionna & Patrick Walsh

t: +353 (0)22 502 31
e: greenfieldhouse@hotmail.com
w: greenfieldhousemallow.com
gps: 52.136754
- 8.659201

KILCATTEN LODGE

Country House ★★ ★★ ★★
Ballycatten
Timoleague
22km from Kinsale

Noreen Sweetnam

t: +353 (0)23 886 4870
e: noreen@kilcattenlodge.com
w: kilcattenlodge.com
gps: 51.662712
- 8.757279

OAKLANDS

Town House ★★ ★★
Springwood
(Off Killarney Road N72)
Mallow
In Mallow

Mrs Winifred O'Donovan

t: +353 (0)22 211 27
e: oaklands@eircom.net
w: oaklands-mallow.com
gps: 52.138783
- 8.657398

RIVERVALE LODGE

Town House ★★★
 Bearforest
 Mallow

Anne Doolan
 t: +353 (0)22 222 18
 e: valelodge@eircom.net
 w: rivervalelodge.ie
 gps: 52.123582
 - 8.622894

In Mallow

SUNDOWN HOUSE

Country House ★★★
 Kilmountain
 Castlemartyr
 Middleton
 5km from Middleton

Mrs Mary Quinlan
 t: +353 (0)21 466 7375
 e: sundownhouse@eircom.net
 w: sundownhousebb.com
 gps: 51.92076
 - 8.08488

SWAN LAKE

Country House ★★★
 Loughaderra
 Castlemartyr
 Middleton
 4km from Middleton

Mrs Margaret Harty
 t: +353 (0)21 466 7261
 e: swanlakebnb@eircom.net
 w: swanlakebnb.com
 gps: 51.912523
 - 8.08375861

PALM LODGE

Country House ★★★★★
 Limerick Road R513
 Mitchelstown

Mrs Mary O'Connell
 t: +353 (0)25 246 87
 e: palmodgebb@hotmail.com
 w: palmodgebandb.com
 gps: 52.282567
 - 8.278050

1.4km from Mitchelstown

AN ROSALITHIR

Farm House ★★★
 Frehanes
 Rosscarbery

Mrs Catherine O'Sullivan
 t: +353 (0)23 884 8136
 e: info@rosalithir.com
 w: rosalithir.com
 gps: 51.593937
 - 9.013717

2km from Rosscarbery

MARGUERITES

Country House ★★★
 Baltimore Road
 Coronea
 Skibbereen
 1km from Skibbereen

Mrs Marguerite McCarthy
 t: +353 (0)28 211 66
 e: marguerites@eircom.net
 w: margueritesskibbereen.com
 gps: 51.540677
 - 9.272203

PK LODGE

Country House ★★★★★
 Smorane
 Skibbereen

Kathleen & Pat O'Donovan
 t: +353 (0)28 217 49
 e: pklodgeskibbereen@gmail.com
 w: pklodgeskibbereen.com
 gps: 51.560217
 - 9.239577

1.9km from Skibbereen

SANDYCOVE HOUSE

Country House ★★★
 Castletownend
 Skibbereen

Breda O'Driscoll
 t: +353 (0)28 362 23
 e: sandycovehouse@eircom.net
 w: sandycovehouse.com
 gps: 51.50979
 - 9.19855

9km from Skibbereen

LIS-ARDAGH LODGE

Country House ★★★★★
 Union Hall

Mr & Mrs Jim & Carol Kearney
 t: +353 (0)28 349 51
 e: info@lis-ardaghlodge.com
 w: lis-ardaghlodge.com
 gps: 51.557863
 - 9.141140

8km from Skibbereen

CASTLE FARM

Farm House ★★★★★
 Ballycrenane
 Ballymacoda
 Youghal
 2.5km from Garryvoe

Mrs Margaret Leahy
 t: +353 (0)24 981 65
 e: info@castlefarmbb.com
 w: castlefarmbb.com
 gps: 51.872488
 - 7.967179

LEAHYS LEE HOUSE

Town House ★★★
 29 Friar Street
 Youghal

Angela Leahy
 t: +353 (0)24 922 92
 e: leahyangela@hotmail.com
 w: leahysyoughalbandb.com
 gps: 51.9505
 - 7.8448

In Youghal

Your key to the real Ireland.



KERRY



Containing some of the most iconic scenery in all of Ireland, Co. Kerry must be seen to be believed.

Here, rolling green hills are criss-crossed by tumble-down stone walls and jagged cliff faces are fretted by the ferocious tide. Against the backdrop of a marauding Atlantic, music, culture and craic flow from every corner of its old-world villages and towns.

One such hub for culture is the picturesque Dingle Peninsula, where panoramic views and ancient forts are waiting to be discovered. The extended sands of Inch Beach and breathtaking visages of Sleah Head cut a sharp contrast to Dingle town's lively music scene. Further north, the town of Tralee is home to the internationally renowned celebration of Irish culture, the Rose of Tralee Festival.

The Ring of Kerry is one of the world's most famous touring routes. Covering a distance of 179km, these coastal roads form part of the Wild Atlantic Way – a captivating, seascape route along the west coast of Ireland.

With more than one way to explore, the Ring of Kerry can also be tackled by foot, bike or on the lolling seat of a pony and trap.

Vibrant Killarney is the perfect place to lose a few hours perusing its many shops. Located on the edge of the Killarney National Park and the otherworldly Torc Waterfall, there is an air of magic to this Celtic kingdom town. Other distinctive villages and towns dotting the Iveragh Peninsula include the colourful Cahersiveen, the Gaeltacht village of Ballinskelligs, and Sneem with its array of cosy pubs.

As well as being home to Ireland's highest mountain Carrauntoohil, Kerry has a varied landscape of glacial lakes, imposing peaks and windswept beaches. This makes this part of Ireland an ideal destination for an activity escape. From surfing Castlegregory's insurgent waves to hiking the inimitable trails of the Black Valley, to mountain biking the Glenbeigh Loop, adventure's only a stone's throw away.

KERRY

SEASHORE

Country House ★★★★★
Doon East
Ballybunion

1km from Ballybunion

Michael & Ann Kissane
t: +353 (0)68 279 86
e: seashorebandb@eircom.net
w: seashorebandbballybunion.com
gps: 52.526385
- 9.67076

CASTLE VIEW HOUSE

Country House ★★★
Carrig Island
Ballylongford

2.5km from Ballylongford

Patricia & Garrett Dee
t: +353 (0)68 433 04
e: castleviewhouse@eircom.net
w: castleviewhouse.com
gps: 52.572107
- 9.500885

THE OLDE FORGE

Country House ★★★
Caherdaniel
Ring of Kerry

1km from Caherdaniel

Mrs Cathy Fitzmaurice
t: +353 (0)87 227 7105
e: theoldeforgecaherdaniel@gmail.com
w: theoldeforge.com
gps: 51.768105
- 10.099182

FERRYVIEW

Country House ★★★
Renard
Cahersiveen

1.5km from Cahersiveen

Mary Guirey
t: +353 (0)66 947 2052
e: info@ferryview.com
w: ferryview.com
gps: 51.927619
- 10.278374

IVERAGH HEIGHTS

Town House ★★★
Carhan Rd
Cahirciveen

In Cahirciveen

Mrs Christina O'Neill
t: +353 (0)66 9472545
e: iveraghheights@gmail.com
w: iveraghheights.com
gps: 51.9509
- 10.2122

SEA BREEZE

Country House ★★★
Renard Road
Cahersiveen

1km from Cahersiveen

Mrs Ellis Dennehy
t: +353 (0)66 947 2609
e: seabreezebandb@gmail.com
w: seabreezebandb.com
gps: 51.932700
- 10.243450

STRANDSEND

Country House ★★★
Strandsend
Cahirciveen

3km from Strandsend

Mr Eamonn Bowler
t: +353 (0)66 948 1873
e: joaneamonnbowler@eircom.net
w: strandsendhouse.com
gps: 51.9620
- 10.1605

LURRAGA HOUSE

Country House ★★★
Cappaclough
Camp
Tralee

17km from Tralee

Valerie & Anthony Sheehy
t: +353 (0)66 713 0231
e: lurragahouse@hotmail.com
w: lurragahouseireland.com
gps: 52.225802
- 9.927349

BEENOSKEE

Country House ★★★
Cappateige
Conor Pass Road
Castlegregory
1km from Stradbally

Mrs Mary Ferriter
t: +353 (0)66 713 9263
e: beenoskeekerry@gmail.com
w: beenoskee.com
gps: 52.240720
- 10.091250

THE SHORES COUNTRY HOUSE

Country House ★★★★★
Cappateige
Conor Pass Rd
Castlegregory
14km from Dingle

Mrs Annette O'Mahony
t: +353 (0)66 713 9196
e: theshores@eircom.net
w: shorescountryhouse.com
gps: 52.240530
- 10.093080

GLENBROOK HOUSE

Country House ★★★
Airport Road
Currow Village
Castleisland
3km from Castleisland

Mrs Eileen O'Connor
t: +353 (0)66 976 4488
e: glenbrookhse@eircom.net
w: glenbrookhouse.com
gps: 52.188645
- 9.495036

TAILORS LODGE

Country House ★★★★★
Killegane
Castleisland
In Castleisland

Breda O'Sullivan
t: +353 (0)66 714 2170
e: tailorlodge@eircom.net
w: tailorlodge.com
gps: 52.223598
- 9.458641

MURPHY'S FARMHOUSE

Farm House ★★★★★
Boolteens
Castlemaine
Killarney
1km from Castlemaine

Mary & The Murphy Family
t: +353 (0)66 976 7337
e: murphysfarmhouse@gmail.com
w: murphysfarmhouse.com
gps: 52.184339
- 9.738925

TOM & EILEEN'S FARM

Farm House ★★★★★
Castlemaine
1.5km from Castlemaine

Phena Buckley
t: +353 (0)66 976 7373
e: phenab@securmail.ie
w: tomandeileens.com
gps: 52.190434
- 9.703636

AN DOONEEN

Farm House ★★★
Kilcooley
Ballydavid
Dingle
11km from Dingle

The Hurley Family
t: +353 (0)66 915 5112
e: andooneen@eircom.net
w: thehurleyfarm.com
gps: 52.199465
- 10.344824

AN SPEICE

Country House ★★★
Ballyferriter West
Dingle
In Ballyferriter

Mrs Alice Hannafin
t: +353 (0)66 915 6254
e: info@anspeice.com
w: anspeice.com
gps: 52.169095
- 10.403752

ARD-NA-MARA COUNTRY HOUSE

Country House Approved
Ballymore
Ventry
Dingle
3km from Dingle

Ann & Derry Murphy
t: +353 (0)66 915 9072
e: annmurphybnb@hotmail.com
w: ardnamaracountryhouse.com
gps: 52.123266
- 10.326376

BALLYEGAN HOUSE

Town House Approved
Upper John Street
Dingle

James & Hannah Kelliher
t: +353 (0)66 915 1702
e: ballyeganhousedingle@gmail.com

gps: 52.138955
- 10.264425

In Dingle

IMEALL NA MARA

Country House ★★★★★
Ballydavid Village
Dingle

Philomena & Michael Brosnan
t: +353 (0)66 915 5191
e: info@imeallnamara.com
w: imeallnamara.com
gps: 52.190278
- 10.372778

11km from Dingle

BALLYMORE HOUSE

Country House Approved
Ballymore
Ventry
Dingle
4.5km from Dingle

Jenny Roper
t: +353 (0)66 915 9736
e: info@ballymorehouse.com
w: ballymorehouse.com
gps: 52.135519
- 10.276216

KILLFOUNTAIN FARM

Farm House Approved
Killfountain
Dingle

The Lynch Family
t: +353 (0)66 915 1389
e: killfountain@hotmail.com
w: killfountain.com
gps: 52.151002
- 10.298696

2km from Dingle

BOLAND'S B&B

Town House ★★★
Goat St
Dingle

Breda Boland
t: +353 (0)66 915 1426
e: bolanddingle@eircom.net
w: bolandsdingle.com
gps: 52.1417
- 10.2682

In Dingle Town

MORIARTY'S FARMHOUSE

Farm House ★★★
Rahanane
Ventry/Ceann Trá
Dingle/An Daingean
8km from Dingle

Brd & Ted Moriarty
t: +353 (0)66 915 9037
e: mrtty@eircom.net
w: dinglevacation.com
gps: 52.135137
- 10.386819

CEANN TRA HEIGHTS

Country House ★★★
Ventry (Ceann Trá)
Dingle

Mrs Mary Carroll
t: +353 (0)66 915 9866
e: ventry@iol.ie
w: ceanntraheights.com
gps: 52.13432
- 10.35720

4km from Dingle (An Daingean)

O'NEILLS B&B

Town House ★★★
John Street
Dingle

Mrs Mary O'Neill
t: +353 (0)66 915 1639
e: info@oneillsbedandbreakfast.com
w: oneillsbedandbreakfast.com
gps: 52.139400
- 10.265400

In Dingle

COILL AN ROIS

Farm House ★★★
Bally Ganeen
Feothanach
Dingle
12km from Dingle

Jimmy Bruic
t: +353 (0)66 915 5475
e: coillanrois@eircom.net
w: dinglebb.com
gps: 52.216971
- 10.329172

THE PLOUGH

Country House ★★★
Ventry Village
Ceann Tra
Dingle
4km from Dingle

Beatrice Flannery
t: +353 (0)66 915 9727
e: theploughventry@gmail.com
w: ireland-discover.com/plough.htm
gps: 52.133774
- 10.358909

DEVANE'S

Town House ★★★
Goat Street
Dingle

Geraldine & Kevin Devane
t: +353 (0)66 915 1193
e: devanesdingle@eircom.net
w: devanesdingle.com
gps: 52.144312
- 10.277311

In Dingle

HILLCREST HOUSE

Country House ★★★
Ballintleave
Glenbeigh

Mrs Bridget McSweeney
t: +353 (0)66 976 9165
e: 2mcsweeney@eircom.net
w: stayathillcrest.com
gps: 52.057504
- 9.935160

4km from Glenbeigh

DINGLE HEIGHTS

Town House Approved
Ballinboula
High Road
Dingle
In Dingle

Mrs Bridie Fitzgerald
t: +353 (0)66 915 1543
e: dingleheights@hotmail.com
w: dingleheights.com
gps: 52.144590
- 10.280000

BLACKSTONES HOUSE

Country House ★★★★★
Glencar

Breda Breen
t: +353 (0)66 976 0164
e: blstones@iol.ie
w: glencar-blackstones.com
gps: 52.015084
- 9.880075

15km From Killorglin

DUNLAVIN HOUSE

Country House ★★★★★
Milltown
Dingle

Denise Kane
t: +353 (0)66 915 2375
e: dunlavin@gofree.indigo.ie
w: dunlavin-house.com
gps: 52.139072
- 10.295563

0.5km from Dingle

TAOBH COILLE

Farm House ★★★
Cahirciveen
Kells

Agnes O'Sullivan
t: +353 (0)66 947 7626
e: agnesosullivan@eircom.net
w: taobhcoille.net
gps: 52.035152
- 10.063451

16km from Cahirciveen

GARVEY'S FARMHOUSE

Farm House ★★★
Kilcicadownig
Ventry
Dingle
10km from Dingle

Mrs Joan Garvey
t: +353 (0)66 915 9914
e: garveysfarmhouse@eircom.net
w: garveysfarmhouse.com
gps: 52.111945
- 10.396194

AN BRUACHAN

Country House ★★★
Killarney Rd
Kenmare

Julia O'Connor
t: +353 (0)64 664 1682
e: info@bruachan.com
w: bruachan.com
gps: 51.886805
- 9.596395

0.5Km From Kenmare

ARDMORE HOUSE

Town House ★★★
Killarney Road
Kenmare

Mr Tom O'Connor
t: +353 (0)64 664 1406
e: ardmorehousekenmare@gmail.com
w: iol.ie/~ardmorehouse
gps: 51.885800
- 9.593400

0.5km from Kenmare

ARDTULLY FARMHOUSE

Farm House ★★★
Kilgarvan
Kenmare

Michael & Valerie O'Connor
t: +353 (0)64 668 5518
e: ardtullyhouse1@eircom.net
w: ardtullyhouse.com
gps: 51.901442
- 9.483433

In Kenmare

ASHFIELD

Town House ★★★★★
Killowen Road
Kenmare

Mary Brennan
t: +353 (0)86 317 9392
e: wesbery@yahoo.com
w: ashfieldkenmare.com
gps: 51.88245
- 9.5700788

0.5km from Kenmare

AVELOW HOUSE

Town House ★★★
Killarney Road
Kenmare

The Downing Family
t: +353 (0)64 664 1473
e: avelowhouse@eircom.net
w: kenmarebedandbreakfast.com
gps: 51.886000
- 9.595860

1km from Kenmare

DRIFTWOOD

Country House ★★★★★
Killowen
Kenmare

Peter Williams
t: +353 (0)64 668 9147
e: driftwood-kenmare@iolfree.ie
w: driftwoodkenmare.com
gps: 51.883644
- 9.569573

In Kenmare

DRUID COTTAGE

Country House ★★★
Sneem Road
Kenmare

Mrs Bernadette Goldrick
t: +353 (0)64 664 1803
e: druidcottage@eircom.net
w: druidcottagekenmare.com
gps: 51.882299
- 9.599243

Kenmare

KENMARE HOUSE

Town House ★★★★★
Sneem Road (N70)
Kenmare

Fionnuala & Dan Carragher O'Sullivan
t: +353 (0)64 664 1283
e: info@kenmarehousebandb.com
w: kenmarehousebandb.com
gps: 51.882797
- 9.596006

In Kenmare

LISSYCLEARIG THATCH COTTAGE

Country House ★★★
Lissyclearig
Kenmare

Carmel & Davey Breen
t: +353 (0)64 664 2562
e: breensthatthedcottage@eircom.net
w: lissyclearigthatchedcottage.com
gps: 51.900859
- 9.596901

3km from Kenmare

MELROSE

Country House ★★★
Gortamullen
Kenmare

Mrs Kathleen Downing O'Shea
t: +353 (0)64 664 1020
e: kathleenmelrose@eircom.net
w: melrosekenmare.com
gps: 51.881483
- 9.589167

In Kenmare

OAKFIELD DAWROS

Country House ★★★★★
Castletownberehaven Rd R571
Dawros
Kenmare

5km from Kenmare

Mrs Marian Clamper O'Sullivan

t: +353 (0)64 664 1262
e: oakfield@eircom.net
w: oakfieldkenmare.com
gps: 51.847517
- 9.636366

OLDCHURCH HOUSE

Country House ★★★★★
Killowen
Kenmare

In Kenmare

Ms Helen McGonigle

t: +353 (0)64 664 2054
e: oldchurchkenmare@gmail.com
w: oldchurchkenmare.com
gps: 51.884756
- 9.566774

O'SHEAS CEOL NA HABHANN

Country House ★★★★★
Killarney Road
Kenmare

1.5km from Kenmare

Therese O'Shea

t: +353 (0)64 664 1498
e: ceolnahabhann@gmail.com
w: osheasceolnahabhann.com
gps: 51.89241
- 9.600646

RIVER MEADOWS

Country House ★★★
Sneem Road
Kenmare

2km from Kenmare

Mrs Eileen M Ryan

t: +353 (0)64 664 1306
e: rivermeadows@eircom.net
w: rivermeadowsbnb.com
gps: 51.878849
- 9.610033

ROCKCREST HOUSE

Country House ★★★★★
Gortamullen
Kenmare

In Kenmare

Mrs Marian Dwyer

t: +353 (0)64 664 1248
e: dodwy@eircom.net
w: http://visit-kenmare.com
gps: 51.880200
- 9.587300

SHAMINIR

Country House ★★★
Carks
Dawros
Kenmare

4km from Kenmare

Joyce Hughes

t: +353 (0)64 664 2678
e: joyce@shaminir.com
w: shaminir.com
gps: 51.846331
- 9.642257

TARA FARM

Farm House ★★★★★
Tubbrid
Kenmare

1km from Kenmare

Mrs Anne Finn Maybury

t: +353 (0)64 664 1272
e: tarafarm@eircom.net
w: tara-farm.com
gps: 51.877906
- 9.596813

WHITE HEATHER FARM

Farm House ★★★★★
Glengarriff Road
Kenmare

4km from Kenmare

Lovett Family

t: +353 (0)64 664 1550
e: sheila@whiteheatherfarm.com
w: whiteheatherfarm.com
gps: 51.85924
- 9.543291

BIRCHWOOD

Country House ★★★★★
Churchground
Kilgarvan

1km from Kilgarvan

Mr Thomas MacDonnell

t: +353 (0)64 668 5473
e: birchwood1@eircom.net
w: birchwoodkilgarvan.com
gps: 51.903083
- 9.438307

ACARA

Town House ★★★
10 St Anne's Road
Killarney

In Killarney

Carmel Fitzgerald

t: +353 (0)64 663 5415
e: carmelfitzgerald@eircom.net
gps: 52.063621
- 9.507260

CARRANROSS HOUSE

Town House ★★★
Carranross House
65 Park Drive
Killarney
In Killarney

Mary O'Sullivan

t: +353 (0)64 662 2994
e: info@bedandbreakfastkillarney.com
w: bedandbreakfastkillarney.com
gps: 52.064734
- 9.489098

ALDERHAVEN COUNTRY HOME

Country House ★★★
Ballycasheen
Off Cork Road (N22)
Killarney
2km from Killarney

Mrs Norrie O'Neill

t: +353 (0)64 663 1982
e: alderhaven@eircom.net
w: alderhaven.com
gps: 52.058673
- 9.476387

CILLCEARN HOUSE

Town House ★★★
Ballycasheen Road
Killarney
2km from Killarney

Tom & Marese Kearney

t: +353 (0)64 663 5670
e: cillcearn@eircom.net
w: cillcearn.com
gps: 52.058673
- 9.476387

APPLECROFT HOUSE

Town House ★★★★★
Woodlawn Road
Killarney
1km from Killarney

Kathy Brosnan

t: +353 (0)64 663 2782
e: applecroft@eircom.net
w: applecrofthouse.com
gps: 52.0527
- 9.497525

COIS COILL

Country House ★★★
Fossa
Killarney
5km from Killarney

Mr & Mrs Pat & Maureen Malone

t: +353 (0)64 663 3076
e: malonepat@hotmail.com
w: coiscoilkillarney.com
gps: 52.07034
- 9.576817

ARDREE HOUSE

Town House ★★★★★
Muckross Road
Killarney
In Killarney

Norrie King

t: +353 (0)64 663 2374
e: ardreehouse@eircom.net
w: ardreehouse.com
gps: 52.052909
- 9.506910

DIRREEN HOUSE

Country House ★★★★★
Tralee Road N22
Killarney
5km from Killarney

Mr Casey

t: +353 (0)64 663 1676
e: info@dirreenhouse.com
w: dirreenhouse.com
gps: 52.105662
- 9.516993

ASHBROOK

Country House ★★★★★
Tralee Road
Killarney
5km from Killarney

Mrs Julia Egan

t: +353 (0)64 662 2507
e: juliaeagan@eircom.net
w: ashbrookbandb.com
gps: 52.10786
- 9.51700

DROMHALL HEIGHTS

Town House ★★★
off Countess Road
Killarney
0.25km from Killarney

Mrs Peggy McCarthy

t: +353 (0)64 663 2662
e: info@killarneydromhallheightsbedandbreakfast.com
w: dromhall-heights.com
gps: 52.053731

AVONDALE HOUSE

Country House ★★★
Tralee Road N22
Killarney
3km from Killarney

Anne Leahy

t: +353 (0)64 663 5579
e: myavondale@gmail.com
w: avondale-house.com
gps: 52.096180
- 9.516811

DUNROSS HOUSE

Country House ★★★
Tralee Road N22
Killarney
5km from Killarney

Mrs Betty Cronin

t: +353 (0)64 663 6322
e: info@dunrossbnb.com
w: dunrossbnb.com
gps: 52.10837
- 9.51574

BEENOSKEE HOUSE

Country House ★★★
Dunrine
Tralee Rd (N22 Nth)
Killarney
5km from Killarney

Mrs Colleen Burke

t: +353 (0)64 663 2435
e: burkmc@eircom.net
w: beenoskee.net
gps: 52.109541
- 9.515770

EMERVILLE HOUSE

Town House ★★★
Muckcross Drive
Off Muckross Rd
Killarney
In Killarney Town

Miss Christine McSweeney

t: +353 (0)64 663 3342
e: emervillehouse@hotmail.com
w: emervillehouse.com
gps: 52.055604
- 9.507122

BENISKA HOUSE

Country House ★★★★★
Lackabane
Fossa
Killarney
4km from Killarney

Margaret Moriarty

t: +353 (0)64 663 2200
e: genemoriarty2014@gmail.com
w: beniskahouse.com
gps: 52.071764
- 9.570229

FALSHEA HOUSE

Country House ★★★
Tralee Road
Killarney
4km from Killarney

Mrs Sheila Falvey

t: +353 (0)64 663 4871
e: stay@falsheahouse.com
w: falsheahouse.com
gps: 52.094783
- 9.5169

BURKE'S MULBUR HOUSE

Country House ★★★★★
Dunrine
Tralee Rd
Killarney
5km from Killarney

Jacqui Burke

t: +353 (0)64 663 9939
e: jacqui.burke@hotmail.com
w: mulburhousekillarney.com
gps: 52.10905
- 9.51590

FLESK LODGE

Town House ★★★
Muckcross Road
Killarney
0.25km from Killarney

Mrs Chriss Mannix

t: +353 (0)64 663 2135
e: fleskldg@eircom.net
w: fleskldodge.com
gps: 52.0492
- 9.5057

GLEBE FARMHOUSE

Farm House ★★★
 Tralee Road (off)
 Killarney

6km from Killarney

Mrs Betty O'Connor
 t: +353 (0)64 663 2179
 e: glebefarmhouse@eircom.net
 w: glebefarmhse.com
 gps: 52.110025
 - 9.499687

MUCKCROSS RIDING STABLES

Farm House ★★★★★
 Mangerton Road
 Muckross
 Killarney

3.5km from Killarney

Mrs Maureen O'Donovan
 t: +353 (0)64 663 2238
 e: muckross_stables_bandb75@yahoo.ie
 w: muckcross-stables.com
 gps: 52.021801
 - 9.478997

GLENDALE HOUSE

Country House ★★★
 Tralee Road
 Killarney

6km from Killarney

Mrs Anne Fleming
 t: +353 (0)64 663 2152
 e: gdalehse@eircom.net
 w: glendalehse.com
 gps: 52.117647
 - 9.519316

MYSTICAL ROSE

Town House ★★★
 Woodlawn Road
 Killarney

1km from Killarney

The O'Mahoney Family
 t: +353 (0)64 663 1453
 e: mysticalr@eircom.net
 w: mysticalrosekillarney.com
 gps: 52.051316
 - 9.505019

GORMAN'S

Country House ★★★★★
 Tralee Road
 Killarney

5km from Killarney

Mrs Moira Gorman
 t: +353 (0)64 663 3149
 e: mgormans@eircom.net
 w: gormanscountryhome.com
 gps: 52.111579
 - 9.51589

NORAVILLE HOUSE

Town House Approved
 St Margarets Road
 Killarney

In Killarney

Mr Eugene A O'Sullivan
 t: +353 (0)64 663 6053
 e: noraville@eircom.net
 w: killarneybnb.net
 gps: 52.066317
 - 9.515448

HAVENS REST

Country House ★★★★★
 Tralee Road N22
 Killarney

3km from Killarney

Mrs K Davies
 t: +353 (0)64 663 2733
 e: info@havensrest.com
 w: havensrest.com
 gps: 52.069469
 - 9.516811

OAKLAWN HOUSE

Town House Approved
 Muckcross Drive
 Off Muckross Road
 Killarney

In Killarney

Mrs Rosemary O'Connell
 t: +353 (0)64 663 2616
 e: oaklawnhouse@eircom.net
 w: oaklawn-house.com
 gps: 52.055604
 - 9.507208

HAZELWOOD

Town House ★★★
 36 Ballyspillane
 Park Rd Upper
 Killarney

1km from Killarney

Maurice & Nora Kelliher
 t: +353 (0)64 663 4363
 e: hazelwood_kelliher@yahoo.com
 w: hazelwoodkillarney.ie
 gps: 52.060658
 - 9.482682

O'MAHONY'S

Town House ★★★
 Park Road
 Killarney

1km from Killarney

Sean & Sheila O'Mahony
 t: +353 (0)64 663 2861
 e: omahonysbandb@eircom.net
 w: omahonysbandb.com
 gps: 52.060512
 - 9.483819

HILLCREST FARMHOUSE

Farm House ★★★
 Gearahmeen
 BlackValley
 Killarney

28km from Killarney

Mary R.Tangney
 t: +353 (0)64 663 4702
 e: bookhillcrest@eircom.net
 w: hillcrestfarmhouse.com
 gps: 51.982553
 - 9.632788

PARKFIELD HOUSE

Town House ★★★
 Park Road
 Killarney

In Killarney

Ms Pauline Lyne
 t: +353 (0)64 663 7022
 e: paulinelyne@eircom.net
 w: parkfieldkillarney.com
 gps: 52.060288
 - 9.49502

HILTON HEIGHTS

Country House ★★★
 Glebe
 off N22 Tralee Road
 on to the L3009 Road
 Killarney

7km from Killarney

Mrs Betty McSweeney
 t: +353 (0)64 663 3364
 e: bettymcsweeney@eircom.net
 w: hiltonheightsbnb.com
 gps: 52.097226
 - 9.517250

REDWOOD

Country House ★★★★★
 Gortnacarriga
 Tralee/Limerick Road N22
 Killarney

3km from Killarney

Evelyn Murphy
 t: +353 (0)64 663 4754
 e: redwd@indigo.ie
 w: redwoodireland.com
 gps: 52.095671
 - 9.516134

INVERARAY

Farm House ★★★
 Coolmagort
 Beaufort
 Killarney

9km from Killarney

Noel & Eileen Spillane
 t: +353 (0)64 664 4224
 e: inver@indigo.ie
 w: inver-aray.com
 gps: 52.064656
 - 9.634775

REEKS VIEW

Country House ★★★
 Tullig
 Killarney

2km from Killarney

Mrs Mary Devane
 t: +353 (0)64 663 3910
 e: devane@eircom.net
 w: reeksview.com
 gps: 52.07081
 - 9.46622

MUCKCROSS DRIVE HOUSE

Farm House ★★★★★
 6 Muckross Drive
 Off Muckross Road
 Killarney

In Killarney

Mrs Bridie O'Donoghue
 t: +353 (0)64 663 4290
 e: muckcrossdrive@eircom.net
 w: muckcrossdrivehouse.com
 gps: 52.054963
 - 9.505092

RIVER VALLEY FARMHOUSE

Farm House ★★★★★
 Minish
 Cork Road
 Killarney

5km from Killarney

Mrs Alice O'Sullivan
 t: +353 (0)64 663 2411
 e: rivervalleyfarmhouse@eircom.net
 w: rivervalleyfarmbb.com
 gps: 52.036968
 - 9.446220

SALMON LEAP FARM

Farm House ★★★
Glenflesk
Killarney

14km from Killarney

Mr Sean O'Donoghue

t: +353 (0)64 775 3005
e: salmleap@indigo.ie
w: salmonleapfarm.wordpress.com
gps: 51.983878
- 9.327960

KINGDOM VIEW

Country House ★★★
Glencar Road
Kilgobnet
BeaufortKillarney
8km from Killorglin

Mrs Eileen O'Sullivan

t: +353 (0)64 664 4343
e: info@kingdomview.com
w: kingdomview.com
gps: 52.049600
- 9.739250

SPRINGFIELD LODGE

Town House ★★★
Rookery Rd
Ballycasheen
Killarney
1km from Killarney

Mrs Kay O'Shea

t: +353 (0)64 663 2944
e: springfieldlodge@eircom.net
w: springfieldlodgebb.com
gps: 52.053282
- 9.488797

KYLIE FARMHOUSE

Farm House ★★★
Pallas
Beaufort
8km from Killarney

John & Mary Anne O'Sullivan

t: +353 (0)64 664 4197
e: pallis@eircom.net
w: kyliefarmhouse.com
gps: 52.079519
- 9.631146

SUNRISE VILLA

Farm House ★★★
Mill Road
Killarney

3km from Killarney

Mrs Margaret O'Donoghue

t: +353 (0)64 663 2159
e: sunrisevilla@eircom.net
w: sunrisevallafarmhouse.com
gps: 52.051025
- 9.482345

THE FERRIS WHEEL

Country House ★★★★★
Gap of Dunloe
Beaufort
Killarney
8km from Killarney

John & Nora Ferris

t: +353 (0)64 664 4609
e: ferriswheel@eircom.net
w: ferriswheel.ie
gps: 52.069984
- 9.637027

THE INVICTA

Farm House Approved
Tomies
Beaufort
Killarney
10km from Killarney

Mrs Mary Sweeney

t: +353 (0)64 664 4207
e: theinvicta@eircom.net
w: theinvicta.com
gps: 52.052374
- 9.605796

THE PURPLE HEATHER

Country House ★★★
Glencar Rd
Gap of Dunloe
Beaufort
8.5km from Killarney

Nora Moriarty

t: +353 (0)64 664 4266
e: purpleheather@eircom.net
w: bnkillarney.com
gps: 52.060301
- 9.616814

THE MOUNTAIN DEW

Town House ★★★
3 Ross Road
Killarney

In Killarney

Mrs Eileen Carroll

t: +353 (0)64 663 3892
e: mountain.dew@live.ie
w: mountandewbnbkillarney.com
gps: 52.055126
- 9.509762

WAYSIDE

Country House ★★★
Gap of Dunloe
Killarney
8km from Killarney

Mrs Theresa Ferris

t: +353 (0)64 664 4284
e: waysideguesthouse@hotmail.com
w: waysidebnb.com
gps: 52.054391
- 9.631920

VALLEY VIEW FARMHOUSE

Farm House ★★★
Lough Guitane Road
Muckross
Killarney
8km from Killarney

Sheila O'Donoghue & Family

t: +353 (0)64 663 1206
e: valleyview1@eircom.net
w: valleyview-farmhouse.com
gps: 52.009840
- 9.442854

ARDRAHAN HOUSE

Country House Approved
Ownagarry
Killorglin

3km from Killorglin

Mrs Christine Griffin

t: +353 (0)66 976 2219
e: cdgriffin@eircom.net
gps: 52.082460
- 9.776630

WINDWAY HOUSE

Town House ★★★★★
New Road
Killarney

In Killarney

Mary Ahern-Nolan

t: +353 (0)64 663 2835
e: windwayhouse@eircom.net
w: windwayhouse.com
gps: 52.062043
- 9.515963

DROMIN FARMHOUSE

Farm House ★★★★★
Killorglin
Miltown

3km from Killorglin

Mrs Mary Foley

t: +353 (0)66 976 1867
e: drominfarmhouse@yahoo.com
w: drominfarmhouse.com
gps: 52.117693
- 9.744491

WUTHERING HEIGHTS

Country House ★★★
Knockeenduff
Killarney

2km from Killarney

Mrs Agnes Walsh

t: +353 (0)64 663 2756
e: wutheringheights@hotmail.com
w: privatestay.com/index.php?associate=1797
gps: 52.088358
- 9.507137

FERN ROCK

Country House ★★★
Tinnahalla N70
Miltown

3km from Killorglin

Mrs Irma Clifford

t: +353 (0)66 976 1848
e: fernrock@eircom.net
w: stayatferrock.com
gps: 52.129325
- 9.758919

FARMSTEAD LODGE

Farm House ★★★
Shanara Cross
Kilgobnet
Beaufort
7km from Killorglin

John & Eileen O'Shea

t: +353 (0)66 976 1968
e: farmstead@eircom.net
w: http://homepage.eircom.net/~farmsteadlodge
gps: 52.064912
- 9.753413

RIVERSIDE HOUSE

Town House ★★★
Killorglin
Ring of Kerry
In Killorglin

Mrs Geraldine Mangan

t: +353 (0)66 976 1184
e: riversidehousebnb@eircom.net
w: riversidehousebnb.com
gps: 52.109042
- 9.785543

TORINE HOUSE

Country House ★★★
Sunhill Road
Killorglin
Ring of Kerry
0.5km from Killorglin

Mrs Catherine Lyons
t: +353 (0)66 976 1352
e: torinehouse@eircom.net
w: torinehouse.com
gps: 52.112169
- 9.794466

GREEN GABLES

Town House ★★★
1 Clonmore Villas
Moyderwell
Tralee
In Tralee

Juliette O' Callaghan
t: +353 (0)66 712 3354
e: info@greengablestralee.com
w: greengablestralee.com
gps: 52.265210
- 9.697396

SNEEM RIVER LODGE

Country House ★★★★★
Sneem

Ann Cronin
t: +353 (0)64 664 5578
e: sneemriverlodge@eircom.net
w: sneemriverlodge.ie
gps: 51.837322
- 9.901870

GURRANE

Town House ★★★
50 Derrylea
Tralee

Mrs Gertie Deady
t: +353 (0)66 712 4734
e: deadysgurrane@gmail.com
gps: 52.282337
- 9.683976

In Sneem

1.5km from Tralee

DILLANES FARMHOUSE

Farm House ★★★
Doonard
Listowel Road
Tarbert
1km from Tarbert

Thomas & Mary Dillane
t: +353 (0)68 362 42
e: dillanesfarmhouse@eircom.net
w: dillanes.com
gps: 52.563581
- 9.378670

KILLARNEY HOUSE

Country House ★★★★★
Clogherbrien
Fenit Road
Tralee
1.5km from Tralee

The Morgan Family
t: +353 (0)66 719 6989
e: killarneyhousestralee@gmail.com
w: killarneyhousestralee.com
gps: 52.283440
- 9.738522

KNIGHTS HAVEN

Country House ★★★
Tarbert/Glin Road
Tarbert

Mr John & Josephine O'Donovan
t: +353 (0)86 850 9046
e: knightshaven@esatclear.ie
w: knightshaven.com
gps: 52.565343
- 9.336233

SHANGRI-LA

Country House ★★★
The Spa (Fenit Rd)
Tralee

Mrs Mary Hannafin
t: +353 (0)66 713 6214
e: shangrila_spa@hotmail.com
w: shangrilabandbtralee.com
gps: 52.275258
- 9.791432

3km from Tarbert

4km from Tralee

ARD NA COILLE

Country House ★★★★★
14 An Choill
Ballyard
Tralee
0.5km from Tralee

Sorcha & Colm Uí Shuilleabhain
t: +353 (0)66 712 4931
e: ard_na_coille@eircom.net
w: ard-na-coille.com
gps: 52.258466
- 9.710996

SKEHANAGH LODGE

Country House ★★★
Skehanagh Cross
Castlemaine Road
Tralee
2km from Tralee

Mrs Joan O'Connor
t: +353 (0)66 712 4782
e: SkehanaghLodge@eircom.net
w: skehanaghLodge.com
gps: 52.254604
- 9.689469

ASHVILLE HOUSE

Country House ★★★★★
Ballyard
Tralee

Rose O'Keeffe
t: +353 (0)66 712 3717
e: ashville@eircom.net
w: ashvillehousestralee.com
gps: 52.254246
- 9.702213

THE WILLOWS

Town House ★★★
5 Clonmore Terrace
Moyderwell
Tralee
In Tralee

Tim & Mary Walsh
t: +353 (0)66 712 3779
e: 2thewillows@eircom.net
w: thewillowsbnb.com
gps: 52.264559
- 9.696422

1.5km from Tralee

BAYVIEW HOUSE

Country House ★★★
The Kerries East
Tralee

Mrs Teresa Kennedy
t: +353 (0)66 712 9974
e: ktattheerries@eircom.net
w: bayviewhousestralee.com
gps: 52.276193
- 9.7398

CLIFFORD'S OCEAN VIEW B&B

Town House ★★★
Waterville
Ring of Kerry
In Waterville

Mrs Abbie Clifford
t: +353 (0)66 947 4283
e: abbie@cliffordbandb.com
w: cliffordbandb.com
gps: 51.827434
- 10.171981

2km from Tralee

In Waterville

COISLI

Country House ★★★★★
Leebrook N21
Tralee

Josephine Molyneaux
t: +353 (0)66 712 6894
e: tomm2004@eircom.net
w: coisli.com
gps: 52.261447
- 9.658613

CURRANE LODGE

Country House ★★★★★
Tarmons
Waterville
3km from Waterville

Ann McCarthy
t: +353 (0)66 947 4073
e: currane.lodge@gmail.com
w: curranelodge.ie
gps: 51.845500
- 10.132900

2km from Tralee

3km from Waterville

GLENFORT HOUSE

Town House ★★★
80 Ard Na Sidhe
Mounthawk
Tralee
1km from Tralee

Brendan & Bridget Sweeney
t: +353 (0)66 712 2058
e: glenforthousebb@eircom.net
w: glenforthouse.com
gps: 52.280360
- 9.724828

GOLF LINKS VIEW

Country House ★★★★★
Murreigh
Waterville
1km from Waterville

Mrs Breda Barry
t: +353 (0)66 947 4623
e: jbar@eircom.net
w: golflinksview.com
gps: 51.838588
- 10.178490

KLONDYKE HOUSE

Town House ★★★
New Line Road [N70]
Waterville

Mrs Círean Morris
t: +353 (0)66 947 4119
e: klondykehouse@eircom.net
w: watervillebandb.com
gps: 51.834500
- 10.176400

In Waterville

O'GRADYS TOWNHOUSE

Town House ★★★
Spunkane
Waterville

Mrs Angela Grady
t: +353 (0)66 947 4350
e: paogrady@eircom.net
w: ogradyswaterville.com
gps: 51.834740
-10.171624

In Waterville

*Q. Are B&Bs child friendly?
A. Just ask the kids!*



SHANNON



The Shannon region's low-lying farmland is framed on its boundaries by swelling uplands and the River Shannon's tidal waters.

With boisterous Limerick city at its heart and Co. Clare's hub of traditional music at its soul, this part of Ireland is very much alive and kicking. Framed by the windswept seascapes along the Clare coast, this part of the Wild Atlantic Way is a mecca for walking and water sports enthusiasts alike.

For many, this region's draw is the iconic Cliffs of Moher, Co. Clare. However, in terms of vivid scenery the outcrops of Loop Head to Kilkee have much to offer. Traveling north, the rocky, karst backdrop of the Burren illustrates an alien landscape that differs greatly to the Ireland of postcards.

Limerick city's packed programme of cultural and sporting events caters for all tastes. Looking further outside the city, the archaeological sites surrounding Lough Gur give an insight into times long gone, while Adare is an adorable thatched village that's home to

one of country's best woodland golf courses.

Full to the brim of history and heritage, this area has some of the finest fortresses in Ireland. King John's Castle is a 13th-century bastion located on King's Island in Limerick. While in Co. Clare, visitors can act like a 15th-century king in the living museum of Bunratty Castle.

The villages of Miltown Malbay, Ennistymon, Kilfenora, Killaloe and Doolin are where the absolute richness of Irish character is found. In these market towns traditional music pours from pub doorways as easily as the Guinness flows from its taps.

The coastal town of Lahinch, Co. Clare is a magnet for novice and seasoned surfers waiting for the perfect set. Those searching for other outdoor pursuits could explore the purpose-built adventure hub of Ballyhoura by bike or foot. Alternatively, cruising the inland waterways of East Clare's River Shannon and its largest lake Lough Derg, is a leisurely way of seeing Ireland's hidden nooks and crannies.

CLARE

SHANNON BREEZE B&B

Country House ★★★★★
Inchadrinagh
Killaloe/Ballina

1.5km from Ballina/Killaloe

Phyll Bugler

t: +353 (0)61 37 5027
e: phyll.bugler@northtipp.coco.ie
w: shannonbreezekillaloe.com
gps: 52.795666
- 8.403387

GALLOW'S VIEW

Country House ★★★★★
Bunratty East

2km from Bunratty

Mrs Mary McKenna

t: +353 (0)61 369 125
e: gallowsvie@eircom.net
w: gallowsvie.com
gps: 52.715930
- 8.810979

HEADLEY COURT

Country House ★★★★★
Deerpark
Bunratty

3km from Bunratty

Kathleen Browne

t: +353 (0)61 369 768
e: headleycourt@eircom.net
w: headleycourt.net
gps: 52.719034
- 8.813782

DOLMEN LODGE

Farm House ★★★
Tonarussa
Ballyvaughan

Ballyvaughan 1km

Mrs Mary Kyne

t: +353 (0)65 707 7202
e: dolmenlodge@eircom.net
w: dolmenlodge.com
gps: 53.111147
- 9.137039

HIGHBURY HOUSE

Country House ★★★★★
Ballymorris
Cratloe

3km from Bunratty

Mrs Rosemary Ormston

t: +353 (0)61 357 212
e: highburyhouse9@eircom.net
w: highbury.homestead.com
gps: 52.693051
- 8.770700

LOUGHRASK LODGE

Country House ★★★
Loughrask
Ballyvaughan

1km from Ballyvaughan

Annette Flanagan

t: +353 (0)65 707 7151
e: aflanagan1967@gmail.com
w: loughrasklodge.com
gps: 53.118868
- 9.127712

INNISFREE

Country House ★★★★★
Low Road
Bunratty

In Bunratty

Mrs Imelda McCarthy

t: +353 (0)61 369 773
e: mel@innisfreebunratty.com
w: innisfreebunratty.com
gps: 52.697349
- 8.811893

SEACOAST LODGE

Country House ★★★
Craggagh
Fanore
Ballyvaughan
15km from Ballyvaughan

PJ Fitzpatrick

t: +353 (0)65 707 6250
e: seacoastbb@eircom.net
w: seacoastlodgefanore.com
gps: 53.100783
- 9.297605

PARK HOUSE B&B

Country House ★★★★★
Low Road
Bunratty

In Bunratty

Sinead & Shane O'Brien

t: +353 (0)61 369 902
e: info@parkhouse.ie
w: parkhouse.ie
gps: 52.711755
- 8.808031

AVAREST B&B

Country House ★★★★★
Hurlers Cross
Bunratty

3km from Shannon

Freddie & Deirdre McInerney

t: +353 (0)61 360 278
e: avarest@eircom.net
w: avarest.ie
gps: 52.715720
- 8.845003

MAGOUHY HOUSE

Country House ★★★
Carran

In Carran Village

Julianne O' Loughlin

t: +353 (0)65 708 9136
e: magouhy@eircom.net
w: magouhyhouse.com
gps: 53.025849
- 9.081919

BRIAR LODGE

Country House ★★★
Hill Road
Bunratty

1.5km from Bunratty

Mrs Trish Cronin

t: +353 (0)61 363 388
e: briarlodge@eircom.net
w: briarlodge.com
gps: 52.694523
- 8.822427

DOONAGORE FARMHOUSE

Farm House ★★★
Cliffs of Moher Road
Doonagore
Doolin
3km from Doolin

Patrick & Mary Sweeney

t: +353 (0)65 707 4170
e: doonagore@eircom.net
w: doolin-accommodation.com
gps: 52.998339
- 9.388623

BUNRATTY HAVEN B&B

Country House ★★★★★
Clonmoney North
Bunratty

2km from Bunratty

Lorraine & Noel McInerney

t: +353 (0)61 708 362
e: lorraine@bunrattyhaven.com
w: bunrattyhaven.com
gps: 52.717215
- 8.830068

COROFIN COUNTRY HOUSE

Country House ★★★
Station Road
Corofin

0.5km from Corofin

Mary Shannon

t: +353 (0)65 683 7791
e: corofincountryhouse@eircom.net
gps: 52.939379
- 9.076190

DUNAREE

Country House Approved
Low Road
Bunratty

1km from Bunratty Village

Mrs Penny O'Connor

t: +353 (0)61 369 131
e: dunaree@eircom.net
w: dunareebunratty.com
gps: 52.698130
- 8.811722

LAKEFIELD LODGE

Country House ★★★
Ennis Road
Corofin

In Corofin

Mrs Mary Cleary

t: +353 (0)65 683 7675
e: mcleary.ennis@eircom.net
w: lakefieldlodgebandb.com
gps: 52.939320
- 9.061555

ASHBROOK LODGE

Country House ★★★★★
Boherbue
Doolin

Des & Olwyn Egan
t: +353 (0)65 707 4100
e: ashbrooklodge@eircom.net
w: ashbrooklodge.doolin.com
gps: 53.009190
- 9.358654

2km from Doolin

ATLANTIC SUNSET HOUSE

Country House ★★★
Cliffs of Moher Road
Carnane
Doolin

Brid & Val Egan
t: +353 (0)65 707 4080
e: sunsethouse@esatclear.ie
w: atlanticsunsetdoolin.com
gps: 53.008277
- 9.352198

2km from Doolin

DOONMACFELIM HOUSE

Town House ★★★
Fisher Street
Doolin

Mr Frank Moloney
t: +353 (0)65 707 4503
e: frank@doonmacfelim.com
w: doonmacfelim.com
gps: 53.013700
- 9.382890

Doolin

FERNHILL FARM

Farm House ★★★
Lisdoonvarna

The Linnane Family
t: +353 (0)65 707 4040
e: reservations@fernhillfarm.net
w: fernhillfarm.net
gps: 53.025301
- 9.332496

3km from Doolin / Lisdoonvarna

GLASHA MEADOWS

Country House ★★★★★
Glasha
Doolin

Marian & Martin McDonagh
t: +353 (0)65 707 4443
e: glameadows@eircom.net
w: glashameadows.com
gps: 53.033368
- 9.365158

2km from Doolin

O'CONNORS GUESTHOUSE

Farm House ★★★
Doolin
Doolin Village

Mr & Mrs Pat O'Connor
t: +353 (0)65 707 4498
e: joan@oconnorsdoolin.com
w: oconnorsdoolin.com
gps: 53.016356
- 9.380141

In Doolin

RIVERDALE FARMHOUSE

Farm House ★★★
Gortaclob
Doolin

Mrs Mary Fitzgerald
t: +353 (0)65 707 4257
e: mary@riverdaledoolin.com
w: riverdaledoolin.com
gps: 53.023331
- 9.347070

2km from Doolin

EMOHRUO B&B

Farm House ★★★
Cliffs of Moher Road (R478)
Luogh North
Doolin

Margaret Carey
t: +353 (0)65 707 4171
e: info@doolinholidays.com
w: doolinholidays.com
gps: 52.992612
- 9.401053

3km from Doolin

ARDSOLLUS FARM

Farm House ★★★★★
Ardollus
Quin
Ennis

Loreto Hannon
t: +353 (0)65 682 5601
e: loreto@ardsollusfarm.com
w: ardsollusfarm.com
gps: 52.801894
- 8.893709

7km from Ennis

BROOKVILLE HOUSE

Town House ★★★
Tobartaoscain
Ennis

Mrs Maura Healy
t: +353 (0)65 682 9802
e: maura-healy@hotmail.com
w: clareireland.net
gps: 52.831986
- 8.980570

In Ennis

EDEN HILL HOUSE

Farm House ★★★★★
Kilmorane
Kilrush Road (N68)
Ennis

Mrs Maureen Moran
t: +353 (0)65 682 4285
e: edenhillhouse@eircom.net
w: edenhill.clareireland.net
gps: 52.811287
- 9.023592

3km from Ennis

ELMDALE

Farm House ★★★
Barefield
Ennis

Mrs. Anne O'Halloran
t: +353 (0)65 682 7151
e: itselmdale@hotmail.com
w: elmdalehouse.com
gps: 52.912225
- 8.919539

6km from Ennis

GLEN COVE B&B

Country House ★★★
Knocknamana
Clarecastle
Ennis

Brian & Pauline Mulhern
t: +353 (0)65 682 4561
e: glencove@clareireland.net
w: glencove.clareireland.net
gps: 52.8200273
- 8.9454753

2km from Ennis

HILLVIEW B&B

Farm House ★★★
Maghera
Tulla

Patricia Halpin
t: +353 (0)65 683 1927
e: hillviewhousebandb@eircom.net
w: hillviewbandb.com
gps: 52.90621
- 8.821764

8km from Tulla

NEWPARK HOUSE

Historic House Approved
Roslevan
Tulla Road
Ennis

The Barron Family
t: +353 (0)65 682 1233
e: newparkhouse.ennis@eircom.net
w: newparkhouse.com
gps: 52.854157
- 8.957160

1.5km from Ennis

RYEHILL B&B

Town House ★★★
Tulla Road
Ennis

Catriona & Thomas O'Keefe
t: +353 (0)65 682 4313
e: rhbandbennis@eircom.net
gps: 52.857400
- 8.948157

2km from Ennis

SANBORN HOUSE

Country House ★★★
Edenvale
Kilrush Road
Ennis

Mrs Teresa O'Donohue
t: +353 (0)65 682 4959
e: sanbornbandb@eircom.net
gps: 52.823435
- 9.008875

2km from Ennis

ST PATRICK'S

Country House ★★★
Naughaval
Doora
Ennis

Sean & Teresa Grogan
t: +353 (0)65 684 0122
e: stpatricks@clareireland.net
w: stpatricks.clareireland.net
gps: 52.831219
- 8.918200

4km from Ennis

STONEHAVEN

Town House ★★★
Kilrush Road
Ennis

Mrs Marie Keatinge
t: +353 (0)65 684 1775
e: keatingem@gmail.com
w: stonehavenclare.com
gps: 52.83492
- 8.990842

In Ennis

SEA HAVEN

Country House ★★★★★
Seahaven
Liscannor

James & Sheila Lees
t: +353 (0)65 708 1385
e: seahaven.lee4@gmail.com
w: seahaven-liscannor.com
gps: 52.933017
- 9.344902

In Liscannor

DEERPARK HOUSE

Country House ★★★★★
Deerpark Upper
Ennistymon

Marion Gallery
t: +353 (0)65 707 1134
e: deerpark@clareireland.net
w: deerpark.clareireland.net
gps: 52.94375
- 9.28888

0.5km from Ennistymon

CROSSWINDS

Country House ★★★
Lisdoonvarna

Mrs Monica Droney
t: +353 (0)65 707 4469
e: crwinds@mail.com
w: http://crosswinds-lisdoonvarna.com
gps: 53.017424
- 9.318500

2km from Lisdoonvarna

NOLANS B&B

Town House ★★★
Kilrush Road
Kilkee

Mrs Ann Nolan
t: +353 (0)65 906 0100
e: nolanskilkee@westclare.net
w: nolanskilkee.westclare.net
gps: 52.678360
- 9.636405

In Kilkee

GOWLAUN

Town House ★★★
St Brendan's Road
Lisdoonvarna

Mrs Joan O'Flaherty
t: +353 (0)65 707 4369
e: gowlaun@eircom.net
w: lisdoonvarnabedandbreakfast.com
gps: 53.029238
- 9.286551

In Lisdoonvarna

GLOCCA MORRA B & B

Country House ★★★★★
Ogonnelloe
Killaloe
Scarriff
8km from Killaloe

Michael Webb & John O'Shea
t: +353 (0)61 923 172
e: gloccamorra@gloccamorra.com
w: gloccamorra.com
gps: 52.879018
- 8.458797

ST JUDES

Country House ★★★
Doolin/Coast Road
Lisdoonvarna

Mrs Bernie Cosgrove
t: +353 (0)65 707 4108
e: saintjudebb@eircom.net
gps: 53.028295
- 9.306892

1km from Lisdoonvarna

WHITETHORN LODGE

Town House ★★★★★
1 Shannon View
Ballina
Killaloe
In Killaloe

Anne O'Connor
t: +353 (0)61 375 257
e: whitethornlodgebb@eircom.net
w: whitethornlodge.ie
gps: 52.817932
- 8.436056

WOODHAVEN

Country House ★★★
Doolin Coast Road
Lisdoonvarna

Mrs Irene Vaughan
t: +353 (0)65 707 4017
e: woodhavenbb@eircom.net
gps: 53.024077
- 9.321728

1km from Lisdoonvarna

COIS-NA-SIONNA

Country House ★★★
Ferry Junction
Killimer
Kilrush
In Killimer

Imy Kerrigan
t: +353 (0)65 905 3073
e: coisnasionna@eircom.net
w: coisnasionna.com
gps: 52.614813
- 9.379676

AN GLEANN

Country House ★★★
Ennis Road
Miltown Malbay

Mary Hughes
t: +353 (0)65 708 4281
e: angleann@oceanfree.net
w: angleann.net
gps: 52.847845
- 9.382657

1km from Miltown Malbay

FORTFIELD FARM

Farm House ★★★
Donail
Killimer/Kilrush

Seán & Bríd Cunningham
t: +353 (0)65 905 1457
e: fortfield@eircom.net
w: fortfieldfarm.com
gps: 52.635685
- 9.391424

5km from Kilrush

BERRY LODGE

Farm House ★★★★★
Annagh
Miltown Malbay

Ms Rita Meade
t: +353 (0)65 708 7022
e: info@berrylodge.com
w: berrylodge.com
gps: 52.830431
- 9.430133

3km from Miltown Malbay

HILLCREST VIEW

Country House ★★★★★
Doonbeg Road (off N67)
Kilrush

Austin & Ethna Hynes
t: +353 (0)65 905 1986
e: ethnahynes@eircom.net
w: hillcrestview.com
gps: 52.648896
- 9.496136

1km from Kilrush

SEA CREST FARMHOUSE B&B

Farm House ★★★★★
Ballymakea
Quilty

Angela Morrissey
t: +353 (0)65 708 7544
e: info@seacrest-clare.com
w: seacrest-clare.com
gps: 52.810300
- 9.435980

3km from Quilty

COIS FARRAIGE

Country House ★★★
Miltown Malbay Road
Cregg
Lahinch
1km from Lahinch

Ms Rosemary Donohue
t: +353 (0)65 708 1580
e: rosie@coisfarrage.net
w: coisfarrage.net
gps: 52.929737
- 9.346336

AIRPORT MANOR

Town House ★★★★★
Ballycasey
Shannon Town

Catherine & Sean Collier
t: +353 (0)61 363 010
e: seancollierir@yahoo.com
w: airportmanorbandb.com
gps: 52.7131198
- 8.8672007

In Shannon

BEECHGROVE FARMHOUSE

Farm House ★★★
 Knocknagun
 Newmarket-on-Fergus

Mrs B. Conheady
 t: +353 (0)61 368 140
 e: conheadyfarmhse@eircom.net
 w: beechgrove-farmhouse.com
 gps: 52.739940
 - 8.904160

4km from Shannon

CAHERGAL HOUSE & EQUESTRIAN CENTRE

Farm House ★★★★★
 Newmarket-on-Fergus,
 Shannon
 8km from Shannon

Mrs Noreen & Michael McInerney
 t: +353 (0)61 368 358
 e: cahergal@eircom.net
 w: cahergal.com
 gps: 52.751626
 - 8.917279

ESTUARY VIEW

Town House ★★★
 20 Coill Mhara
 Shannon

Marian O'Meara
 t: +353 (0)61 364 602
 e: omeara.emily@gmail.com
 w: shannonbedandbreakfast.com
 gps: 52.710743
 - 8.878969

1.5km from Shannon

KNOCKNAGOW

Country House ★★★★★
 Learnaneighmore
 Newmarket-on-Fergus

Mrs Phil Fleming
 t: +353 (0)61 368 685
 e: info@knocknagowbandb.com
 w: knocknagowbandb.com
 gps: 52.741050
 - 8.908580

5km from Shannon

LOHAN'S B&B

Town House Approved
 35 Tullyglass Cresnet
 Shannon

Mrs Brede Lohan
 t: +353 (0)61 364 268
 e: bredelohan@hotmail.com
 gps: 52.705862
 - 8.885174

0.4km from Shannon

LIMERICK

FITZGERALD'S FARMHOUSE & EQUESTRIAN CENTRE

Farm House Approved
 Abbeyfeale Hill
 Abbeyfeale
 2km from Abbeyfeale

Kathleen & Tim Fitzgerald
 t: +353 (0)68 312 17
 e: fitzfarmhouse@eircom.net
 w: fitzgeraldsfarmhouse.com
 gps: 52.372357
 - 9.30251

PARK LODGE

Town House ★★★★★
 Killarney Rd
 Abbeyfeale

Noreen & Tom Browne
 t: +353 (0)68 313 12
 e: info@parklodge.ie
 w: parklodge.ie
 gps: 52.378114
 - 9.305463

In Abbeyfeale

BERKELEY LODGE

Town House ★★★
 Station Road
 Adare

Bridie Herlihy
 t: +353 (0)61 396 857
 e: berlodge@iol.ie
 w: adare.org
 gps: 52.564270
 - 8.790351

In Adare

CARRIGANE HOUSE

Country House ★★★★★
 Reinroe
 Adare

Mrs Maura Linnane
 t: +353 (0)61 396 778
 e: info@carriganehouse.com
 w: carriganehouse.com
 gps: 52.56590
 - 8.76587

2km from Adare

CASTLEVIEW HOUSE

Country House ★★★
 Clonshire
 Adare

Mrs Bridie Collins
 t: +353 (0)61 396 394
 e: castleview@eircom.net
 w: castleviewbandbadare.com
 gps: 52.545735
 - 8.839896

2km from Adare

COATESLAND HOUSE B&B

Town House ★★★
 Tralee/Killarney Road
 Adare N21

Florence Hogan
 t: +353 (0)61 396 372
 e: coatesfd@indigo.ie
 w: coateslandhouse.com
 gps: 52.55948
 - 8.800601

1km from Adare Village

ELM HOUSE

Country House ★★★
 Mondellihy (Road Number L1424)
 Adare

Mrs Pauline Hedderman
 t: +353 (0)61 396 306

gps: 52.577859
 - 8.774247

1km from Adare Village

HILLCREST COUNTRY HOME

Country House ★★★
 Clonshire
 Croagh
 Adare

Michael & Jennie Power
 t: +353 (0)61 396 534
 e: hillcrest_irl@hotmail.com
 w: hillcrestbandbadare.com
 gps: 52.553260
 - 8.863450

5km from Adare

OAKWOOD HOUSE

Country House ★★★
 Graigue
 Adare

Nora M Rouine
 t: +353 (0)61 396 075
 e: oakwoodhouse1@gmail.com
 w: oakwoodhouse.irish-homes.com
 gps: 52.548733
 - 8.798067

1.5km from Adare

THE OLD BANK

Town House ★★★★★
 Main Street
 Bruff

Miriam Sadler Barry
 t: +353 (0)61 389 969
 e: info@theoldbank.ie
 w: theoldbank.ie
 gps: 52.476275
 - 8.548012

Bruff

DEEBERT HOUSE

Country House ★★★
 Kilmallock

Anne O'Sullivan
 t: +353 (0)63 981 06
 e: info@deebertehouse.com
 w: deebertehouse.com
 gps: 52.398895
 - 8.573311

0.5km from Kilmallock

ARMADA LODGE

Town House ★★★
 1 Elm Drive
 Caherdavin
 Ennis Road

Nuala Ryan
 t: +353 (0)61 326 993
 e: armadalodgebandb@eircom.net
 w: armadalodgebandb.com
 gps: 52.672521
 - 8.669246

2km from Limerick City

ASHGROVE HOUSE

Town House ★★ ★
42 Rosroe Avenue
Caherdavin

Ennis Road
2km from Limerick City

Mrs Helen Quinn
e: ashgrovehouse42@hotmail.com
w: limerickbandb.com

gps: 52.67234
- 8.65831

AVONDALE B&B

Country House ★★ ★
Old Cratloe Road
Limerick

3km from Limerick City

Elizabeth Gordon
t: +353 (0)61 451 697
e: eilshgordon@yahoo.co.uk
w: avondalebedandbreakfast.ie
gps: 52.684505
- 8.676732

COONAGH LODGE

Country House ★★ ★
Coonagh
Off Coonagh Roundabout

at Travel Lodge Hotel, Limerick
3km from Limerick City

Mrs Bergie Carroll
t: +353 (0)61 327 050
e: coonagh@iol.ie
w: coonaghlodge.com
gps: 52.66800275
- 8.68795395

GLEN EAGLES

Town House ★★ ★
12 Vereker Gardens
Ennis Road

Limerick City
In Limerick City

Helen Daly
t: +353 (0)61 455 521
e: gleneaglesbandb@eircom.net

gps: 52.666183
- 8.633743

MOYRHEE

Country House ★★ ★
Phares Road Off N18
Meelick

5km from Limerick City

Agnes Callinan
t: +353 (0)61 326 300
e: agnesbnb@eircom.net
w: moyrhee.com
gps: 52.686217
- 8.687096

SANDVILLA

Country House ★★ ★
Monaleen Road
Castletroy

5km from Limerick

Lelia & Bernard Hanly
t: +353 (0)61 336 484
e: sandvilla@indigo.ie
w: sandvilla.net
gps: 52.660715
- 8.555067

BALLINGOWAN HOUSE

Country House ★★ ★
Limerick Road
Newcastle West

2km from Newcastle West

Mrs Carmel O'Brien
t: +353 (0)69 623 41
e: ballingowanhouse@tinet.ie
w: ballingowanhouse.com
gps: 52.453902
- 9.041004

THE ORCHARD

Country House ★★ ★
Limerick Road
Newcastle West

1km from Newcastle West

Mrs Eileen Murphy
t: +353 (0)69 610 29
e: eileentheorchard1@eircom.net
w: applesforbreakfast.com
gps: 52.455200
- 9.039600



Where Journeys begin.

WEST



Explore lush landscape, stroll idyllic sandy shores, go wild in the city or unwind in the countryside. What the West hasn't got isn't worth knowing.

With incredible scenery and sweeping coastal vistas, the ideal way to experience it is with a drive on the Wild Atlantic Way - the world's longest coastal driving route. Boasting fun, family-friendly activities, an array of watersports and even a seaweed bath or two, it's a road trip like no other.

Experience the infectious energy of Galway city, known as the City of the Tribes. Shoppers can splash the cash in the eclectic range of stores, lovers of traditional music can hear it played on the busy streets and in the cosy pubs, while those with a hearty appetite will be more than satisfied by the city's sumptuous gourmet dining scene.

Get outdoors in beautiful Connemara, one of the scenic jewels of Co. Galway, or take a trip out to the stunning Aran Islands for a slice of serene island life. Admire the epic Atlantic Ocean from coastal Clifden, stroll the white sands of Gurteen

Beach in Roundstone, or take a dip at picturesque Silver Strand near Barna.

Get on your bike or lace up the walking boots and follow Co. Mayo's Great Western Greenway trail. Ireland's longest offroad walking and cycling trail (42km), it stretches all the way from lively

Westport to Achill Island, showcasing all the exceptional scenery in between.

Take the underground tour and discover Mayo's mining heritage at the fascinating Arigna Mining Experience, or spend an afternoon angling on placid Carrowmore Lake.

Those who brave a climb up Croagh Patrick, a 764m high mountain and historical site of pilgrimage, are justly rewarded with incredible views of beautiful Clew Bay.

Roam Co. Roscommon's Lough Key Forest Park with its 12th-century abbey and viewing tower, while history buffs can discover Ireland's past and some Gothic architecture too, on the impressive 12ha estate of Strokestown Park House and Famine Museum.

GALWAY

NEPHIN

Country House ★★★
Portunna Road
Kellygrove
Ballinasloe
3km from Ballinasloe

Angela Lyons
t: +353 (0)90 964 2685
e: angelalynsbb@eircom.net

gps: 53.305852
- 8.244553

TEACH AN EASARD

Country House ★★★
Ballyconneely
Connemara

Mrs Carmel Joyce
t: +353 (0)95 235 60
e: teachaneasard@eircom.net

w: teachaneasard.com
gps: 53.436267
- 10.074061

1km from Ballyconneely

ABBEYVILLE

Country House ★★★
Freeport
Barna

Bernadette Ryan
t: +353 (0)91 592 430
e: ryanbearna@eircom.net

w: abbeyvillebarna.com
gps: 53.252326
- 9.146204

6km from Galway City

VILLA DE PORRES

Country House ★★★
Barna Village
Galway

Irene & David Carr
t: +353 (0)91 592 239
e: villadeporres@eircom.net

w: villadeporresbandb.com
gps: 53.251144
- 9.147964

8km from Galway

ROSSROE LODGE

Country House ★★★★★
Rossroe
Cashel

Mr & Mrs Sylvain & Mary Lapierre
e: rossroelodge@live.ie
w: rossroelodge.com

gps: 53.400666
- 9.863291

18km from Clifden

AVONDALE

Country House ★★★
Cregboy
Claregalway

Maura Campbell
t: +353 (0)91 798 349
e: mauracampbell01@gmail.com

gps: 53.337075
- 8.951411

7km from Galway

CREG LODGE

Town House ★★★
Cregboy
Claregalway
Galway

Mrs Mary McNulty
t: +353 (0)91 798 862
e: creglodge@hotmail.com

w: creglodgebandb.com
gps: 53.341965
- 8.945821

10km from Galway City

CLAREVILLE

Country House ★★★
Stradbally North
Clarinbridge

Mrs Dympna Callinan
t: +353 (0)91 796 248
e: clareville@eircom.net

w: homepage.eircom.net/~clareville
gps: 53.229340
- 8.881416

In Clarinbridge

SPRINGLAWN

Country House ★★★
Stradbally
Clarinbridge

Mrs Maura McNamara
t: +353 (0)91 796 045
e: springlawn2@hotmail.com
w: springlawnbandb.net
gps: 53.220902
- 8.889744

1km from Clarinbridge

CNOC BREAC

Country House ★★★
Cleggan

Mrs Mary King
t: +353 (0)95 446 88
e: tking@gofree.indigo.ie

w: cnocbreac.com
gps: 53.558770
- 10.114100

10km from Clifden

COIS NA MARA

Country House ★★★
Cleggan
Clifden

William & Bernie Hughes
t: +353 (0)95 446 47
e: coisnamara@hotmail.com

w: coisnamara.net
gps: 53.558770
- 10.114100

1km from Cleggan

HARBOUR HOUSE

Country House ★★★★★
Cleggan

Loretta O'Malley
t: +353 (0)95 447 02
e: harbour.house@oceanfree.net

w: harbourhousecleggan.com
gps: 53.558770
- 10.114100

9km from Clifden

HAZELBROOK

Farm House ★★★
Cleggan
Clifden
Connemara
In Cleggan Connemara

Mrs Josephine de Courcey
t: +353 (0)95 446 46
e: decourcey Hazelbrook@eircom.net

w: hazelbrook-connemara.net
gps: 53.555373
- 10.116029

THE OCEAN WAVE

Farm House ★★★
Sellerna
Cleggan

Mrs Marian Feeney
t: +353 (0)95 447 75
e: oceanwavefeeney@yahoo.com

w: oceanwave-bedanbreakfast.com
gps: 53.558019
- 10.139027

9km from Clifden

ARDMORE HOUSE

Farm House ★★★
Sky Road
Clifden
Connemara
5km from Clifden

Kathy & John Mullen
t: +353 (0)95 212 21
e: info@ardmore-house.com

w: ardmore-house.com
gps: 53.499559
- 10.103783

ATLANTIC VIEW

Country House ★★★
Letternoosh
Westport Road
Clifden
2km from Clifden

Margaret Pryce
t: +353 (0)95 212 91
e: atlanticviewbandb@gmail.com

w: atlantic-view.com
gps: 53.50351
- 10.03140

BAY VIEW

Country House ★★★
Letternoosh
Westport Road
Clifden
2.5km from Clifden

Mrs Bridie Hyland
t: +353 (0)95 212 86
e: bridiehyland@gmail.com

w: bayviewclifden.com
gps: 53.506340
- 10.036670

BEN BREEN HOUSE

Country House ★★★★★
Tooreen
Moyard

8km from Clifden

Mrs Noreen Conneely

t: +353 (0)95 411 71
e: info@benbreenhouse.com
w: benbreenhouse.com
gps: 53.543056
- 10.029722

SEA VIEW

Country House ★★★★★
Westport Road
Clifden

2km from Clifden

John & Joan Coyne

t: +353 (0)95 228 22
e: seaviewhse@eircom.net
w: clifdenbedandbreakfast.com
gps: 53.504193
- 10.034133

CLIFDEN FARMHOUSE

Farm House ★★★
Hospital Road
Clifden
Connemara
0.5km from Clifden

Mrs Mary Coyne

t: +353 (0)95 212 63
e: clifdenfarmhouse@hotmail.com
w: clifden-farmhouse-connemara.net
gps: 53.490441
- 10.013886

SHARAMORE HOUSE

Country House ★★★★★
Streamstown
Clifden

3.5km from Clifden

Mrs Sue Brittain

t: +353 (0)95 210 73
e: info@sharamore.com
w: sharamore.com
gps: 53.511575
- 10.041705

CORNERSTONES B&B

Country House ★★★★★
Crocnaraw
Moyard
Clifden
9km from Clifden

Eithna Horan

t: +353 (0)95 413 64
e: cornerstones@eircom.net
w: connemarabnb.com
gps: 53.543930
- 10.009450

THE WILDERNESS

Country House ★★★
Emoughmore
Clifden

8km from Clifden

Oliver Joyce

e: thewilderness_b_b@hotmail.com
w: thewildernessbandb.com
gps: 53.4630492
- 9.9226848

CREGG HOUSE

Country House ★★★
Gowlan West
Galway Road
Clifden
2km from Clifden

Mrs Mary O'Donnell

t: +353 (0)95 213 26
e: cregghouse1@eircom.net
w: cregg-house.com
gps: 53.483966
- 9.976667

BALLYKINE HOUSE

Country House ★★★★★
Clonbur Cong

1km from Clonbur

Mrs Ann Lambe

t: +353 (0)94 954 6150
e: ballykine@eircom.net
w: ballykinehouse-clonbur-cong.com
gps: 53.546867
- 9.346755

DOONHILL LODGE

Country House ★★★
Aillebrack
Ballyconneely
Clifden
10km from Clifden

Tina McDonagh

t: +353 (0)95 237 26
e: mtinamcdonagh6@gmail.com
w: doonhilllodge.com
gps: 53.416124
- 10.11979

LYNCH'S FARMHOUSE

Farm House Approved
Mayour
Eyrecourt

2km from Eyrecourt

Mrs Josephine Lynch

t: +353 (0)90 967 5156
e: jofarylynch@eircom.net
gps: 53.184935
- 8.117787

HEATHER LODGE

Country House ★★★
Westport Road
Clifden
Connemara
1.5km from Clifden

Jane Delapp

t: +353 (0)95 213 31
e: info@heatherlodge.ie
w: heatherlodge.ie
gps: 53.498575
- 10.025934

ABBAY LEE

Town House ★★★★★
3 Cuan Glas
Bishop O'Donnell Road
Galway
2km from Galway

Michael and Marie O'Shaughnessy

t: +353 (0)91 524 768
e: mroshaugh@gmail.com
w: abbeylee.net
gps: 53.267906
- 9.087115

KINGSTOWN HOUSE

Town House ★★★★★
Bridge Street
Clifden
Connemara
Clifden

Regina & Jim Hopkins

t: +353 (0)95 214 70
e: info@kingstownhouse.com
w: kingstownhouse.com
gps: 53.488843
- 10.020980

ABBAY VIEW

Country House ★★★
Bushy Park
Galway

4km from Galway

Mrs Bernie McTigue

t: +353 (0)91 524 488
e: abbeyview59@hotmail.com
gps: 53.293233
- 9.085264

LOUGH FADDA HOUSE

Country House ★★★★★
Ballyconneely Road
Clifden
3km from Clifden

Mrs Breege Feneran

t: +353 (0)95 211 65
e: feneran@gofree.indigo.ie
w: loughfaddahouse.ie
gps: 53.463361
- 10.014411

ALMARA HOUSE

Town House ★★★★★
2 Merlin Gate
Merlin Park
Dublin Road
2km from Galway

Matthew & Marie Kiernan

t: +353 (0)91 755 345
e: info@almarahouse.com
w: almarahouse.com
gps: 53.276262
- 9.005034

OCEAN VILLA CLIFDEN

Country House ★★★★★
Kingstown
Sky Road
Clifden
8km from Clifden

Mrs Carmel Murray

t: +353 (0)95 213 57
e: info@oceanvillaclifden.com
w: oceanvillaclifden.com
gps: 53.512757
- 10.104525

ANACH-CUIN HOUSE

Town House ★★★★★
36 Wellpark Grove
Galway City

1.25km from Galway City

Mary O'Brien

t: +353 (0)91 755 120
e: marydeliabrien@gmail.com
w: bandbgalwaycity.com
gps: 53.281219
- 9.024934

AVOCA HOUSE

Country House ★★★
3 Merlin Gate
Merlin Park

Kathleen Laffey
t: +353 (0)91 757 866
e: avocahousegalway@gmail.com
w: avocahousegalway.com
gps: 53.2761971
- 9.004999

2km from Galway City

CLOCHARD

Town House ★★★
4 Spires Gardens
Shantalla Road
Galway
Galway City

Helen Kathleen Hanlon
t: +353 (0)91 521 533
e: clochard@eircom.net
w: clochardgalway.com
gps: 53.272763
- 9.067876

CLOONIFF HOUSE

Town House ★★★
16 Woodhaven
Merlin Park
Galway
2km from Galway City

PJ & Peggy Kenny
t: +353 (0)91 758 815
e: 16woodhaven@gmail.com
gps: 53.276561
- 9.005026

CORRIB VIEW

Farm House ★★★
Annaghdown.

Scott-Furey Family
t: +353 (0)91 791 114
e: mscottfurey@hotmail.com
w: corribviewfarm.com
gps: 53.368436
- 9.058667

12km from Galway

GALLAGHERS'S B&B

Town House ★★★
15 Beechmount Road
Highfield Park
Galway
1km from Galway

Ms Frances Gallagher
t: +353 (0)91 522 078
gps: 53.271527
- 9.076681

KILTEVNA

Town House ★★★
24 Grattan Park
Coast Road
Galway
In Galway City

Bernadette Donoghue
t: +353 (0)91 588 477
e: kiltevnahouse@eircom.net
w: kiltevena.com
gps: 53.263339
- 9.060545

LIMA

Town House ★★★
Tuam Road
Galway City

Mrs Marcella Mitchell
t: +353 (0)91 757 986
e: limabnb@eircom.net
gps: 53.284842
- 9.034371

In Galway

LIOS-INIS

Town House ★★★
4 Illaunree Drive
Coolough Road
Galway City
1km from Galway

Ms Joan Gallery
t: +353 (0)91 767 753
e: liosinis@gmail.com
w: liosinisgalwaycity.com
gps: 53.289017
- 9.052117

LISNAGREE B&B

Town House ★★★
1 Cherry Park
New Castle
Galway City
2km from Galway City

Nora Corley
t: +353 (0)91 520 230
e: lisnagree@gmail.com
w: lisnagreebandb.com
gps: 53.287359
- 9.075050

MOYTURA

Town House ★★★
Ballybane Road
Ballybane
Galway
3km from Galway

Ms Rita Conway
t: +353 (0)91 757 755
e: moytura@eircom.net
w: moyturahouse.com
gps: 53.278150
- 9.008200

ROCKFIELD HOUSE

Farm House ★★★★★
Moycullen

Tim & Kathleen Griffin
t: +353 (0)91 555 586
e: rockfieldhousebb@gmail.com
w: connemara-galway.net
gps: 53.355974
- 9.209884

12km from Galway

ST ANTHONY'S

Town House ★★★
Terryland Cross
Headford Road
Galway
1km from Galway City

Mrs Noreen Collins
t: +353 (0)91 766 477
e: stanthonysgalway@eircom.net
w: stanthonysgalway.com
gps: 53.2876359
- 9.0446989

ST JUDES

Town House ★★★★★
110 Lower Salthill
Galway

Ita Johnstone
t: +353 (0)91 521 619
e: info@st-judes.com
w: st-judes.com
gps: 53.265235
- 9.072246

1.5km from Galway

THE ARCHES

Country House ★★★
Woodstock
Bushy Park
Galway
6km from Galway

Mrs Bridie Ward
t: +353 (0)91 527 815
e: thearcheswoodstock@eircom.net
w: thearcheswoodstock.com
gps: 53.30790
- 9.12318

WINACRE LODGE

Town House ★★★
Barnacranny
Bushy Park
Galway
3km from Galway

Mrs Phil Concannon
t: +353 (0)91 523 459
e: winacrelodge@eircom.net
gps: 53.293028
- 9.085436

WOODHAVEN LODGE

Town House ★★★★★
20 Woodhaven
Merlin Park
Galway
2.5km from Galway

Mrs Bridie Curran
t: +353 (0)91 753 806
e: info@woodhavenlodge.com
w: woodhavenlodge.com
gps: 53.276800
- 9.004630

ANNAREE HOUSE

Town House ★★★
49 Oaklands
Salthill
Galway
In Salthill

Mrs Nora Hanniffy
t: +353 (0)91 522 583
e: norahanniffy@eircom.net
w: annareehouse.ie
gps: 53.261828
- 9.078107

GLENARIFF

Town House ★★★
4 Rockhill Ave
Salthill
Galway
1.5km from Galway

Margaret Brennan
t: +353 (0)91 522 521
e: marrbrennan@yahoo.com
gps: 53.261805
- 9.078656

KILBRACK HOUSE

Town House ★★★
2 Woodfield
Barna Road
Galway
2km from Salthill

Mrs Caroline Larkin
t: +353 (0)91 590 802
e: kilbracklarkin@eircom.net
w: bedandbreakfastgalway.net
gps: 53.260259
- 9.124017

RONCALLI HOUSE

Town House ★★★
24 Whitestrand Avenue
Galway
1km from Galway

Carmel O'Halloran
t: +353 (0)91 584 159
e: roncallihouse@eircom.net
w: roncallihouse.com
gps: 53.265024
- 9.066610

LAWNDALE HOUSE

Town House ★★★
5 Beach Court
Lower Salthill
Galway
1km from Lower Salthill

Margaret Walsh
t: +353 (0)91 586 676
e: lawndale09@eircom.net
w: lawndalehouse.com
gps: 53.263877
- 9.065746

ROSS HOUSE

Town House ★★★
14 Whitestrand Avenue
Lower Salthill
Galway
1km from Galway

Mrs Sara Davy
t: +353 (0)91 587 431
e: rosshousebb@eircom.net
w: galwaybandb.com
gps: 53.267292
- 9.067433

MAPLE HOUSE

Town House ★★★
Dr Mannix Road
Salthill
2km from Galway

Noreen Cosgrove
t: +353 (0)91 526 136
e: maplehouses@yahoo.com
w: maplehouse.ie
gps: 53.264340
- 9.083676

THE DORMERS

Town House ★★★
Whitestrand Road
Galway
In Galway City

Ms Maureen Tarpey
t: +353 (0)91 585 034
e: tarpeythedormers@eircom.net
gps: 53.265290
- 9.064987

ST KIERAN'S

Town House ★★★
33 Rockbarton Road
Salthill
Galway
In Salthill

Mrs Nora O'Malley
t: +353 (0)91 523 333
e: michealomalley@hotmail.com
gps: 53.262826
- 9.082196

HILLSIDE HOUSE B&B

Country House ★★★
Kylesalia
Kilkieran
Connemara
3km from Kilkieran

Mrs Barbara Madden
t: +353 (0)95 334 20
e: maddenhillside@gmail.com
w: hillsidehouseconnemara.ie
gps: 53.354380
- 9.708680

WOODVILLE

Town House ★★★
Barna Rd
Salthill
Galway
3km from Galway City

Mrs Patty Wheeler
t: +353 (0)91 524 260
e: woodvillegalway@gmail.com
w: esatclear.ie/~woodville/intro.htm
gps: 53.260833
- 9.11303

ARCHES B&B

Country House ★★★
Moy Rd
Kinvara
0.7km from Kinvara

Ann Smith
t: +353 (0)91 637 127
e: annsmith@kinvara.com
w: archeskinvara.com
gps: 53.136900
- 8.951090

CONSILIO

Town House ★★★
4 Whitestrand Avenue
Lower Salthill
Galway
1km from Galway

Stella Faherty
t: +353 (0)91 586 450
e: consilio4@gmail.com
w: consiliobandb.com
gps: 53.266473
- 9.067303

CLAREVIEW HOUSE

Farm House ★★★
Kinvara
3km from Kinvara

Mrs Brenda McTigue
t: +353 (0)91 637 170
e: clareviewhouse@eircom.net
w: clareviewhouse.com
gps: 53.150142
- 8.881588

LISKEA HOUSE

Town House ★★★
16 Whitestrand Avenue
Lower Salthill
Galway
1km from Galway City

Kathleen Melvin
t: +353 (0)91 584 318
e: liskeahouse@yahoo.com
w: liskeahouse.ie
gps: 53.265897
- 9.067099

CONNEELY'S

Country House ★★★
Kinvara West
Kinvara
1km from Kinvara

Sheila Conneely
t: +353 (0)91 637 206
e: sheilaconneely@kinvara.com
w: conneelysbedandbreakfast.com
gps: 53.139700
- 8.940360

LYNBURGH

Town House ★★★
Whitestrand Road
Lower Salthill
Galway City
In Galway

Mrs Teresa Burke
t: +353 (0)91 581 555
e: tburke@lynburgh.com
w: lynburgh.com
gps: 53.265187
- 9.066145

MOUNTAIN VIEW

Country House ★★★
Ballycleara
Kinvara
1km from Kinvara

Mary Flanagan
t: +353 (0)91 637 275
e: mountainviewbandbkinvara@eircom.net
w: kinvaraholidaybreaks.com
gps: 53.153282
- 8.917680

ROCK LODGE

Town House ★★★
Whitestrand Road
Galway
In Galway

Mrs Bridie Thomson
t: +353 (0)91 583 789
e: rocklodgeguests@gmail.com
w: rocklodgegalway.com
gps: 53.265726
- 9.064901

KYLEMORE HOUSE

Country House ★★★
Kylemore
Connemara
20km from Clifden

Nancy Naughton
t: +353 (0)95 411 43
e: kylemorehouse@eircom.net
w: kylemorehouse.net
gps: 53.563244
- 9.840034

AVONDALE

Country House ★★★★★
Renville West
Oranmore

Noeleen Murren
t: +353 (0)91 790 527
e: murrenwest@eircom.net
w: avondalebedandbreakfast.com
gps: 53.250575
- 8.969579

2km from Oranmore

BIRCHGROVE HOUSE

Country House ★★★
Dublin Rd
Oranbeg
Oranmore

Mrs Mary Curran
t: +353 (0)91 790 238
e: birchgrove@eircom.net
w: http://birchgrove-bnb.com
gps: 53.276040
- 8.905594

1km from Oranmore

CANKELLA FARMHOUSE

Farm House ★★★
Tonroe
Oranmore

Mrs Sal Cannon
t: +353 (0)91 794 281
e: cankellafarmhouse@hotmail.com
w: cankella.com
gps: 53.241199
- 8.892215

1km from Clarenbridge

CASTLEVIEW HOUSE

Country House ★★★
Galway Coast Road
Oranmore

Mrs Patricia Collins
t: +353 (0)91 794 648
e: patcollins101@hotmail.com
w: castleviewhousegalway.com
gps: 53.272768
- 8.932573

In Oranmore

HILLVIEW

Country House ★★★
Moneymore
Oranmore

Maureen Murphy
t: +353 (0)91 794 341
e: maureen@hillvieworanmore.com
w: hillvieworanmore.com
gps: 53.25486
- 8.90996

1km from Oranmore

CAMILAUN LODGE

Country House ★★★★★
Eighterard
Oughterard

Ms Deirdre Forde
t: +353 (0)91 552 678
e: camillaunlodge@gmail.com
w: camillaun.com
gps: 53.431661
- 9.319044

1km from Oughterard

CARROWN TOBER HOUSE

Town House ★★★★★
Billamore
Oughterard

Gerry McDonnell
t: +353 (0)91 552 166
e: info@carrowntoberhouse.ie
w: carrowntoberhouse.ie
gps: 53.421800
- 9.308250

Oughterard

CORRIB VIEW COUNTRY HOUSE

Country House ★★★
Golf Course Road
Oughterard
Connemara

Rita and Ethel Lee
t: +353 (0)91 552 345
e: corribview@galwaybandb.net
w: galwaybandb.net
gps: 53.425742
- 9.270023

3km from Oughterard

CROSSRIVER B&B

Country House ★★★
Glann Road
Oughterard

Mrs Teresa Butler
t: +353 (0)91 552 676
e: info@crossriverguesthouse.com
w: crossriverguesthouse.com
gps: 53.431700
- 9.322520

In Oughterard

FOREST HILL

Country House ★★★
Glann Road
Oughterard
Connemara

Mrs Dolores Leonard
t: +353 (0)91 552 549
e: lakeshoreroad@eircom.net
w: foresthillbb.com
gps: 53.433034
- 9.322891

4km from Oughterard

LAKELAND

Country House ★★★
Portacarron Bay
Oughterard

Faherty Costelloe Family
t: +353 (0)91 552 121
e: mayfly@eircom.net
w: lakeandanglingcentre.com
gps: 53.425017
- 9.288619

3km from Oughterard

NONAIM LODGE

Country House ★★★★★
Shannawagh
Glann Rd

Connie & Donal Connolly
t: +353 (0)85 736 4830
e: info@fishingcorrib.com
w: nonaimcorrib.com
gps: 53.483704
- 9.435132

11.5 from Oughterard

PINE GROVE

Country House ★★★
Lake Shore Road
Glann

Mary Maloney
t: +353 (0)91 552 101
e: pgrove@eircom.net
w: pinegrovebandb.com
gps: 53.470427
- 9.376915

7.5km from Oughterard

RIVER WALK HOUSE

Town House ★★★★★
Riverside
Oughterard

Ann Kelleher
t: +353 (0)91 552 788
e: riverwalk@eircom.net
w: riverwalkhouse.com
gps: 53.427927
- 9.326268

0.2km from Oughterard

THE WESTERN WAY

Town House ★★★
Camp Street
Oughterard

Edwina Bunyan
t: +353 (0)91 552 475
e: westernwaybb@hotmail.com
w: westernwaybb.com
gps: 53.430077
- 9.319788

In Oughterard

WOODLANDS

Town House ★★★★★
Cregg
Oughterard

Barbara Kelly
t: +353 (0)91 557 783
e: info@woodlandshouse.net
w: woodlands.net
gps: 53.426500
- 9.317060

0.5km from Oughterard

SEA BREEZE

Country House ★★★★★
Gurteenaclough
Renyle

Mrs Noreen Conneely
t: +353 (0)95 434 89
e: seabreezebandbrenvyle@eircom.net
w: seabreezeconnemara.com
gps: 53.595867
- 9.970951

19km from Clifden

IVY ROCK HOUSE

Country House ★★★★★
Letterdyfe
Roundstone

Catherine Burke
t: +353 (0)95 358 72
e: ivyrockhouse@eircom.net
w: ivyrockhouse.com
gps: 53.418587
- 9.911170

2km from Roundstone

ST JOSEPHS
Town House ★★★
 Roundstone
 Connemara

Christina Lowry
 t: +353 (0)95 358 65
 e: christinalowry@eircom.net
 w: http://roundstonebandb.com
 gps: 53.395997
 - 9.918036

In Roundstone

QUIGNALEGAN HOUSE
Country House ★★★
 Quignalegan
 Sligo Road N59
 Ballina
3km from Ballina

Breege Padden
 t: +353 (0)96 716 44
 e: quignaleganhouse@eircom.net
 w: quignaleganhouse.com
 gps: 54.120327
 - 9.135439

ARDMOR COUNTRY HOUSE
Country House ★★★★★
 Greenhill
 Spiddal
 (An Spidal)
In Spiddal (An Spideal)

Bartley & Vera Feeney
 t: +353 (0)91 553 145
 e: ardmorcountryparty@yahoo.com
 w: ardmorcountryparty.com
 gps: 53.34378
 - 9.32061

SUNCROFT
Town House ★★★
 3 Cathedral Close
 Ballina
In Ballina

Mr & Mrs Breda & David Walsh
 t: +353 (0)96 215 73
 e: suncroftbandb@gmail.com
 w: suncroftballina.com
 gps: 54.114012
 - 9.149680

BRISEADH NA CARRAIGE **Mrs Frances Cummins (Ui Chuimin)**
Country House ★★★
 Pairc
 Spiddal
 Spiddal Connemara
3.75km from Spiddal

frances@galwaybay.com
 w: galwaybay.com
 gps: 53.247447
 - 9.284620

THE YELLOW ROSE B&B
Country House Approved
 Bel derrig
 Ballina
15km from Ballycastle

Mrs Eileen McHale
 t: +353 (0)96 431 25
 e: theyellowrosebandb@gmail.com
 gps: 54.310114
 - 9.552784

COIS CAOILAIRE
Country House ★★★
 Ballintleva
 Spiddal
2km from spiddal

Sarah Flaherty
 t: +353 (0)91 553 176
 e: coiscaolaire@vodafone.ie
 gps: 53.246559
 - 9.267259

DROM CAOIN
Country House Approved
 Sráid na hEaglaise
 Béal an Mhuirthead
 Belmullet
1km from Belmullet

Ms Máirín Maguire-Murphy
 t: +353 (0)97 811 95
 e: stay@dromcaoin.ie
 w: dromcaoin.ie
 gps: 54.218150
 - 9.982383

RADHARC NA FARRAIGE
Country House ★★★
 Moycullen Rd
 Spiddal
2km from Spiddal

Mary O'Dowd
 t: +353 (0)91 553 434
 e: maryfodowd@hotmail.com
 gps: 53.270503
 - 9.281167

LEIM SIAR B&B
Country House ★★★★★
 Blacksod - An Fód Dubh
 Belmullet
20km from Belmullet

Hannah Quigley
 t: +353 (0)97 850 04
 e: hannahquigley@gmail.com
 w: leimsiar.com
 gps: 54.09898
 - 10.07018

ST ANNES
Farm House ★★★
 Milltown
 Tuam
2km from Milltown

Mrs Mary Birmingham
 t: +353 (0)93 513 37
 e: st_annes_bb@hotmail.com
 w: stannesaccommodation.com
 gps: 53.597670
 - 8.873443

DEVARD
Town House ★★★
 Westport Road
 Castlebar
1km from Castlebar

Mrs Nora Ward
 t: +353 (0)94 902 3462
 e: devardbandb@gmail.com
 w: noraward.com
 gps: 53.844417
 - 9.320270

MAYO

WEST COAST HOUSE
Country House ★★★
 School Road
 Dooagh
 Achill Island
1km from Keel

Mrs Teresa McNamara
 t: +353 (0)98 433 17
 e: achillwestcoasthouse@eircom.net
 w: achillwestcoasthousebandb.com
 gps: 53.976055
 - 10.113876

DOOGARRY HOUSE B&B
Town House ★★★
 Kilkenny Cross
 Breaffy Road
 Castlebar
2km from Castlebar

Brendan & Bridget Cribbin
 t: +353 (0)94 902 1793
 e: doogarryhousebab@eircom.net
 w: doogarryhouse.com
 gps: 53.852469
 - 9.262988

DUN MHUIRE B&B
Town House ★★★
 5 Quinns Row
 Lannagh Road
Castlebar

Marian Quinn
 t: +353 (0)94 902 1395
 e: dunmhuire@gmail.com
 w: dunmhuire.ie
 gps: 53.84948
 - 9.30953

GREEN HILL
Town House ★★★
 Cathedral Close
 Ballina
In Ballina

Mrs Josephine Corrigan
 t: +353 (0)96 227 67
 e: greenhillbandb@eircom.net
 w: greenhillbandb.com
 gps: 54.113102
 - 9.149151

MILLHILL HOUSE
Country House ★★★
 Westport Road
 Castlebar
5km from Castlebar

Mrs Breege Scahill
 t: +353 (0)94 902 4279
 e: millhillhouse@gmail.com
 w: millhillcastlebar.com
 gps: 53.81991
 - 9.35065

NEPHIN HOUSE

Town House ★★★
Quinns Row
Off Lannagh Road
Castlebar
0.5km from Castlebar

Mrs Teresa Quinn

t: +353 (0)94 902 3840
e: quinnnephin@eircom.net
w: nephinhouse.com
gps: 53.849033
- 9.308939

CARRAMORE HOUSE

Country House ★★★
Old Airport Road
Galway Road/Knock
In Knock

Mrs Kathleen Carty

t: +353 (0)94 938 8149
e: carramorehouse@eircom.net
gps: 53.799446
- 8.914323

ROCKSBERRY B&B

Country House ★★★★★
Westport Road
Castlebar

Mrs Bernadette Walsh

t: +353 (0)94 902 7254
e: rocksberryyb@eircom.net
w: mayo-accommodation.com
gps: 53.835561
- 9.340481

CUANEEN HOUSE

Farm House ★★★
Carramore Beach
Louisburgh

Mrs Teresa Sammon

t: +353 (0)98 664 60
e: cuaneenhouse@yahoo.ie
w: cuaneenhouse.com
gps: 53.768137
- 9.829102

3km from Castlebar

1km from Louisburgh

VALLEY LODGE

Farm House ★★★
Facefield
Claremorris

Barrett Family

t: +353 (0)94 936 5180
e: valleylodge@eircom.net
w: valleylodgeaccommodation.com
gps: 53.784251
- 9.058033

LOUISBURGH LODGE

Town House ★★★
Caher
Louisburgh

Angela McGuinness

t: +353 (0)98 662 02
e: louisburghlodge@gmail.com
gps: 53.760842
- 9.808774

10km from Claremorris

In Louisburgh

ASHFIELD HOUSE

Country House ★★★★★
Caherduff
Cong

Christina Dunleavy

t: +353 (0)94 954 6759
e: dunleavy8@eircom.net
w: congaccommodation.com
gps: 53.557811
- 9.250166

PONDEROSA

Country House ★★★
Tooreen Road
Louisburgh

Mrs Marian McNamara

t: +353 (0)98 664 40
e: marion@ponderosamayo.com
w: ponderosamayo.com
gps: 53.762666
- 9.793797

2km from Cong

In Louisburgh

ASHFORD HAVEN

Country House Approved
Lackafinna
Cong

Ms Anne Kinneavy-Martin

t: +353 (0)94 954 5759
e: congashfordhaven@eircom.net
w: congashfordhaven.com
gps: 53.540919
- 9.264479

ACHILL VIEW FARM

Farm House ★★★
Kilsallagh
Westport

Mrs Margaret Gannon

t: +353 (0)98 664 33
e: margannon@hotmail.com
w: achillview.com
gps: 53.775502
- 9.715074

1km from Cong

12km from Westport

HILL VIEW FARM

Country House ★★★
Drumshiel
Cong

Mrs Bridie O'Toole

t: +353 (0)94 954 6500
e: hillviewcong@hotmail.com
gps: 53.557696
- 9.291758

ADARE HOUSE

Town House ★★★★★
Quay Road
Westport

Mrs Margaret Madigan

t: +353 (0)98 261 02
e: info@adarehouse.ie
w: adarehouse.ie
gps: 53.798775
- 9.538177

1km from Cong

In Westport

INISHFREE HOUSE

Country House ★★★
Ashford
Cong

Kathleen Walsh

t: +353 (0)94 954 6082
e: inishfreecong@gmail.com
w: inishfreehouse.com
gps: 53.541149
- 9.297481

AILLMORE B&B

Town House ★★★
Knockranny Village
Westport

Mrs Valerie Sammon

t: +353 (0)98 278 18
e: valeriesammon@gmail.com
w: aillmorebb.com
gps: 53.799600
- 9.503960

1.5km from Cong

1km from Westport

MICHAEELEN'S MANOR

Country House ★★★★★
Lisloughrey
Cong

Gerry & Margaret Collins

t: +353 (0)94 9546089
e: info@quietman-cong.com
w: quietman-cong.com
gps: 53.538968
- 9.270701

ALTAMONT HOUSE

Town House ★★★
Altamount Street
Westport

Sheridan Family

t: +353 (0)98 252 26
gps: 53.79812
- 9.51470

2km from Cong

In Westport

AISLING HOUSE

Town House ★★★
Ballyhaunis Road
Knock

Karen Coyne

t: +353 (0)94 938 8558
e: aisingbbknock@eircom.net
w: knock.mayo-ireland.ie/aisling.htm
gps: 53.789635
- 8.892426

BROOKLODGE

Town House ★★★★★
Deerpark East
Newport Rd
Westport

Mrs Noreen Reddington

t: +353 (0)98 266 54
e: brooklodgebandb@eircom.net
w: brooklodgebandb.com
gps: 53.806936
- 9.524031

0.5km from Knock

In Westport

ELMGROVE B&B

Country House ★★★
Murrisk
Croagh Patrick
Westport
8km from Westport

Ms Mary Churchill - Gavin
t: +353 (0)98 648 19
e: marymchurchill@eircom.net
w: elmgrovebandbwestport.com
gps: 53.779300
- 9.634880

WOODBINE COTTAGE

Town House ★★★★★
Newport Road
Westport
0.5km from Westport

Mrs Kathleen Keane
t: +353 (0)98 291 43
e: hello@woodbinecottagewestport.com
w: woodbinecottagewestport.com
gps: 53.804202
- 9.521496

GLENERAN B&B

Country House ★★★★★
Rosbeg
Westport

Mrs Ann O' Flaherty
t: +353 (0)98 265 85
e: info@mayo-westport.com
w: mayo-westport.com
gps: 53.793400
- 9.551620

WOODSIDE LODGE

Town House ★★★★★
Golf Course Road
Westport
0.5km from Westport

Helen & Patrice Goberville
t: +353 (0)98 264 36
e: woodsideireland@eircom.net
w: woodsideireland.com
gps: 53.806417
- 9.527335

1.5km from Westport

HAZELBROOK

Town House ★★★★★
Deerpark East
Newport Road N59
Westport
In Westport

Mary Cafferkey
t: +353 (0)98 268 65
e: info@hazelbrookhouse.com
w: hazelbrookhouse.com
gps: 53.811117
- 9.532785

ROSCOMMON

HILLSIDE LODGE

Country House ★★★
Castlebar Road
Westport

Mrs Vera English
t: +353 (0)98 256 68
e: hillsidelodge@hotmail.com
w: hillsidelodgebandb.com
gps: 53.801513
- 9.517250

ABBEY HOUSE

Town House ★★★★★
Boyle
Boyle

Christina Mitchell
t: +353 (0)71 966 2385
e: abbeyhouseboyle@eircom.net
w: abbeyhouse.net
gps: 53.97388
- 8.296357

1.5km from Westport

LURGAN HOUSE

Country House ★★★
Carrownalurgan
Westport

Christine [Ena] and Gerard Scahill
t: +353 (0)98 271 26
e: lurganhouse@eircom.net
w: bandbwestport.com
gps: 53.791563
- 9.535017

ROSDARRIG HOUSE

Town House ★★★★★
Carrick Road
Boyle
1km from Boyle

Brenda McCormack
t: +353 (0)71 966 2040
e: rosdarrig@yahoo.co.uk
w: rosdarrig.com
gps: 53.972675
- 8.300458

1km from Westport

MOHER HOUSE

Country House ★★★
Liscarny
Westport

Mrs Marian O'Malley
t: +353 (0)98 213 60
e: moherbandb@eircom.net
w: moherhousewestport.com
gps: 53.741402
- 9.551668

ARMCASHEL B&B

Country House ★★★
Knock Rd
Castlereia
1km from Castlereia

Mrs Rita Morgan
t: +353 (0)94 962 0117
e: ritamorgan@armcashel.com
w: armcashel.com
gps: 53.769489
- 8.512081

8km from Westport

RIVERBANK HOUSE

Country House ★★★
Rosbeg
Westport Harbour

Mrs Kay O'Malley
t: +353 (0)98 257 19
e: info@riverbankwestport.com
w: riverbankwestport.com
gps: 53.795480
- 9.553127

AVONDALE HOUSE

Country House Approved
Rooiskey
Carrick-on-Shannon
In Rooiskey Village

Mrs Carmel Davis
t: +353 (0)71 963 8095
e: avondalerooskey@eircom.net
w: avondalerooskey.com
gps: 53.829776
- 7.928524

1.5km from Westport

ROSMO HOUSE

Country House ★★★
The Coast Rd
Rosbeg

Mary Jordan
t: +353 (0)98 259 25
e: info@rosmo-accommodation.com
w: rosmo-accommodation.com
gps: 53.795394
- 9.556369

1.5km from Westport

SEAPOINT HOUSE

Farm House ★★★★★
Kilmeena
Westport

The O'Malley Family
t: +353 (0)98 412 54
e: info@seapointhouse.com
w: seapointhouse.com
gps: 53.84579
- 9.603345

9km from Westport

Book your stay on reserveabandb.com

Sliabh Liag, Co. Donegal



NORTH WEST

Roam rugged terrain, take a lakeside break, walk in the footsteps of poets and embrace the windswept Atlantic in the inspiring North West.

With a lake for almost every day of the year, Co. Cavan is a wildlife haven and an angler's delight. Killykeen Forest Park, along Lough Oughter's shore, is home to all manner of birdlife, while the area's lakes host superb bream, roach and tench.

The misty mountain trails and dramatic scenery of Co. Donegal simply beg to be explored. Boasting the longest stretch of coastline in Ireland (almost 650km) and Sliabh Liag, the highest sea-cliffs in Europe, this is one county that knows how to impress.

Get positively tongue-tied as locals speak the native language in the Gaeltacht (Irish-speaking) areas, or explore the countless Stone Age and Early Christian ruins dotted across the landscape.

In charming Co. Leitrim why not hire a boat and cruise The Shannon Erne Waterway, Europe's longest inland navigable waterway. Visit the grave of Celtic warrior Fionn Mac Cumhaill and explore the beautiful

restoration of 17th-century Parke's Castle on the shores of Lough Gill.

Or jump in the saddle and cycle the North West Trail through Leitrim and Cavan's lakelands, leading you right to the magnificent Wild Atlantic Way.

Roaming Co. Monaghan? Be sure to visit the Patrick Kavanagh Rural & Literary Resource Centre to learn all about the lauded poet.

Stunning Co. Sligo has long been immortalised in art and poetry thanks to Nobel Prize-winner WB Yeats and his artist brother Jack.

Discover Benbulbin Mountain and the remarkable scenery that inspired the siblings, or recite some poetry at WB Yeats's final resting place at Drumcliffe Church.

With some of the best waves in Europe, surfing the likes of Strandhill, Easkey or Enniscrone beaches means you're sure to catch a big one. Whether taking your first lesson or dusting off your old surf board, you'll have a memorable day in the sea spray.

CAVAN

THE ARCHES

Farm House ★★★★★
Drumyouth
Arva

Mrs. Pearl Kells
t: +353 (0)49 433 5460
e: info@archesfarmhouse.com
w: archesfarmhouse.com
gps: 53.946982
- 7.546347

5km from Arva / Arvagh

DUNGIMMON HOUSE

Country House ★★★★★
Ballyhugh
Ballyconnell

John & Grainne Deegan
t: +353 (0)49 952 6479
e: info@dungimmonhouse.ie
w: dungimmonhouse.ie
gps: 54.08583
- 7.53176

5km from Ballyconnell

LAKE AVENUE HOUSE

Country House ★★★
Port
Bawnboy
Ballyconnell

Catherine O'Reilly
t: +353 (0)49 952 3298
e: info@lakeavenuehouse.com
w: lakeavenuehouse.com
gps: 54.099822
- 7.663414

3km from Bawnboy

FORTVIEW HOUSE

Farm House ★★★
Drumbran
Cloverhill
Belturbet

Mr Sean & Catherine Smith
t: +353 (0)49 433 8185
e: fortviewhouse@hotmail.com
w: fortview.com
gps: 54.074115
- 7.340505

5km from Belturbet

BALLYCLOONE HOUSE

Country House ★★★
Golf Links Road
Drumelis
Cavan

Mrs Alacoque O'Brien
t: +353 (0)49 436 2310
e: alacoqueobrien@gmail.com
gps: 54.001353
- 7.373434

2km from Cavan

MOUNTAIN VIEW

Country House ★★★
Mullinavarnogue
Redhills

Mr & Mrs Noel & Rose Faulkner
t: +353 (0)47 552 56
e: rosebandb@gmail.com
w: mountainviewredhills.com
gps: 54.093900
- 7.324970

Redhills

RIVERSIDE FARMHOUSE

Farm House Approved
(off Cavan Road)
Cootehill

Mrs Una Smith
t: +353 (0)49 555 2150
e: unasmith@eircom.net
w: riversidehouse.ie
gps: 54.062663
- 7.095002

1.5km from Cootehill

CLOONEEN HOUSE

Country House ★★★
Belturbet Rd. R201
Killashandra

Mrs Maura O'Reilly
t: +353 (0)49 433 4342
e: info@clooneenhouse.com
w: clooneenhouse.com
gps: 54.014862
- 7.526440

2km from Killashandra

EONISH LODGE

Farm House ★★★★★
Eonish
Killshandra

Geraldine O'Reilly
t: +353 (0)49 433 4487
e: info@eonishlodge.com
w: eonishlodge.com
gps: 54.02018
- 7.48726

4km from Killashandra

DONEGAL

BAYVIEW COUNTRY HOUSE

Country House ★★★★★
Portnoo Road
Ardara

Mrs Marian Bennett
t: +353 (0)74 954 1145
e: chbennett@eircom.net
w: bayviewcountryhouse.com
gps: 54.771299
- 8.409928

1km from Ardara

GORT NA MONA B&B

Country House ★★★★★
Donegal Road
Cronkeerin
Ardara

Laurence & Fiona Breslin
t: +353 (0)74 953 7777
e: infogortnamona@gmail.com
w: gortnamonbandb.com
gps: 54.749765
- 8.373845

3km from Ardara

CAVANGARDEN HOUSE

Country House ★★★
Donegal Road
Ballyshannon

Mrs Agnes McCaffrey
t: +353 (0)71 985 1365
e: cghouse@eircom.net
w: cavangardenhouse.com
gps: 54.525702
- 8.149409

3km from Ballyshannon

ELM BROOK

Town House ★★★
East Port
Ballyshannon

Karen McGee
t: +353 (0)71 985 2615
e: elmbrookbandb@eircom.net
gps: 54.499365
- 8.186682

In Ballyshannon

ERNE MANOR B&B

Country House ★★★
Belleek Rd
Lissacholly

Catherine Dolan
t: +353 (0)86 828 4090
e: ernemanor@gmail.com
w: ernemanor.com
gps: 54.47861
- 8.13846

2.5km from Ballyshannon

RANDWICK

Country House ★★★
Bundoran Road
Ballyshannon

John & Clare Hughes
t: +353 (0)71 985 2545
e: randwick9@eircom.net
gps: 54.496951
- 8.221056

1km from Ballyshannon

CALDRA

Town House ★★★★★
Lisnakeilly
Buncrana
Inishowen

Mrs Marie Vaughan
t: +353 (0)74 936 3703
e: caldrabandb@eircom.net
w: caldrabandb.com
gps: 55.144917
- 7.461333

1km from Buncrana

RIVERSDALE COUNTRY HOUSE

Farm House ★★★
 Carndonagh
 Inishowen

Wilson and Sharon Moore
 t: +353 (0)74 937 4017
 e: info@riversdalecountryhouse.com
 w: riversdalecountryhouse.com
 gps: 55.26525
 - 7.24451

2km from Carndonagh

ROSSMORE MANOR

Country House ★★★★★
 Rossmore
 Tullyearl
 Donegal
 5km from Donegal

Geoff & Jackie Browne
 t: +353 (0)74 972 1500
 e: info@rossmoremanor.com
 w: rossmoremanor.com
 gps: 54.62348
 - 8.11478

MOUNT ROYD COUNTRY HOME

Country House ★★★★★
 Carrigans

Mrs Josephine Martin
 t: +353 (0)74 914 0163
 e: jmartin@moundroyd.com
 w: moundroyd.com
 gps: 54.951300
 - 7.425007

8km from Derry City

THE COVE LODGE

Country House ★★★★★
 Drungowan
 Donegal Town

Liam & Joan McCrea
 t: +353 (0)74 972 2302
 e: joan-liam@hotmail.com
 w: thecovelodgebandb.com
 gps: 54.632100
 - 8.105290

3km from Donegal Town

ARDLENAGH VIEW

Country House ★★★
 Ardenagh
 Donegal PO

Mrs Eileen Mulhern
 t: +353 (0)74 972 1646
 e: ardenlaghview@eircom.net
 w: ardenlaghview.com
 gps: 54.634139
 - 8.114172

2km from Donegal

RADHARC AN OILEAIN

Country House ★★★
 Quay Road
 Dungloe

Grace McCauley
 t: +353 (0)74 952 1093
 e: gbmccauley@eircom.net
 w: dungloebedandbreakfast.com
 gps: 54.946972
 - 8.366268

In Dungloe

BAYSIDE

Country House ★★★★★
 Mullinaseole
 Laghy
 Donegal Town

Mary T. Martin
 t: +353 (0)74 972 2768
 e: baysidebandb@eircom.net
 w: bayside.ie
 gps: 54.609888
 - 8.121589

7km from Donegal Town

AVALON

Country House ★★★
 Glen Road
 Glenties

Mary Ita Boyle
 t: +353 (0)74 955 1292
 e: miboyle@eircom.net
 w: avalonbedandbreakfast.net
 gps: 54.79020
 - 8.27904

0.5km from Glenties

DRUMCORROY FARMHOUSE

Farm House ★★★
 Driminin
 Barnesmore
 Donegal Town

Martina & Patsy O'Sullivan
 t: +353 (0)74 972 2335
 e: drumcorroyhouse@eircom.net
 w: drumcorroyhouse.com
 gps: 54.68633
 - 8.00771

4km from Donegal Town

HOLLYCREST LODGE

Country House Approved
 Donegal Road
 Killybegs

Mrs Ann Keeney
 t: +353 (0)74 973 1470
 e: hollycrest@hotmail.com
 w: littleireland.ie/hollycrestlodge
 gps: 54.652273
 - 8.422136

1km from Killybegs

ISLAND VIEW HOUSE

Town House ★★★
 Tullaghcullion
 Ballyshannon Road
 Donegal Town

Bernadette Dowds
 t: +353 (0)74 972 2411
 e: dowdsb@indigo.ie
 gps: 54.644837
 - 8.114347

1km from Donegal Town

SEAWINDS B&B

Town House ★★★
 The Diamond
 Killybegs

Patricia & Gerard Faherty
 t: +353 (0)74 973 2003
 e: seawinds@eircom.net
 w: seawindsireland.com
 gps: 54.636994
 - 8.441446

In Killybegs

MILLTOWN HOUSE

Country House Approved
 Ardenagh
 Sligo Road
 Donegal Town

Mrs Bernie Mulhern
 t: +353 (0)74 972 1985
 e: milltown@oceanfree.net
 w: milltownbandb.com
 gps: 54.634207
 - 8.115120

2km from Donegal

ARDLEE

Town House ★★★
 Gortlee
 Letterkenny

Mrs Elizabeth Cullen
 t: +353 (0)74 912 1943
 e: lizcullen@eircom.net
 w: ardleehouse.ie
 gps: 54.953947
 - 7.719876

In Letterkenny

MURVAGH LINKS MANOR

Country House ★★★★★
 Murvagh
 Laghey
 Donegal

Joan Higgins
 t: +353 (0)74 973 4963
 e: info@murvaghtlinksmanor.com
 w: murvaghtlinksmanor.com
 gps: 54.59085
 - 8.14284

8km From Donegal Town

BRIDGEBURN HOUSE

Country House ★★★★★
 Bridgeburnhouse
 Trentagh
 Letterkenny

Mrs Sophia Boyle
 t: +353 (0)74 913 7167
 e: info@bridgeburnhouse.com
 w: bridgeburnhouse.com
 gps: 55.003768
 - 7.847336

9km from Letterkenny

OCEAN BREEZE

Town House ★★★
 35 Old Golf Course Road
 Donegal Town

Margaret Elliott
 t: +353 (0)74 972 3827
 e: oceanbreeze35@eircom.net
 w: oceanbreezedonegal.com
 gps: 54.64393
 - 8.119753

In Donegal Town

BURNDALE HOUSE

Country House ★★★
 Drumnahoagh
 Letterkenny

Marie Wilkie
 t: +353 (0)74 912 9685
 e: burndaleb_b@yahoo.ie
 w: burndale.com
 gps: 54.946076
 - 7.70133

2km from Letterkenny

GLENCAIRN HOUSE

Country House ★★ ★
Ramelton Road / R245
Letterkenny

Mrs Maureen McCleary
t: +353 (0)74 912 4393
e: glencairnbb@hotmail.com
w: glencairnhousebb.com
gps: 54.957778
- 7.695555

2km from Letterkenny

LARKFIELD B&B

Country House ★★ ★
Drumnahoe
Letterkenny

Philomena McDaid
t: +353 (0)74 912 1478
e: philomena21478@hotmail.com
w: larkfield.net
gps: 54.94138
- 7.70386

2km from Letterkenny

OAKLANDS

Town House ★★ ★
8 Oaklands Park
Gortlee Road
Letterkenny
In Letterkenny

Majella Leonard
t: +353 (0)74 912 5529
e: info@letterkennybandb.com
w: letterkennybandb.com
gps: 54.955072
- 7.721608

WHITE PARK B&B

Town House ★★ ★
Ballyraine
Letterkenny

Eugene & Ann O'Donnell
t: +353 (0)74 912 4067
e: whiteparkhouse@eircom.net
w: accommodationletterkenny.com
gps: 54.953427
- 7.709071

In Letterkenny

EAGLE'S NEST B&B

Country House ★★ ★★
Cullion
Lettermacaward

Anne Burkard
t: +353 (0)74 954 4893
e: info@eaglesnest-bb.com
w: eaglesnest-bb.com
gps: 54.844051
- 8.337379

12km from Dungloe

WHITESTRAND B&B

Country House ★★ ★
Crega
Malin Head

Mary Houghton
t: +353 (0)74 937 0335
e: whitestrand@eircom.net
w: whitestrand.net
gps: 55.367796
- 7.330971

15km from Carrdonagh

AVONDALE FARMHOUSE

Farm House ★★ ★
Lough Derg Road
Pettigo

Mrs Mary Leonard
t: +353 (0)71 986 1520
e: ifh@avondalefarmhouse.com
w: avondalefarmhouse.com
gps: 54.558029
- 7.83145

In Pettigo

LEITRIM

There are no properties in Leitrim on offer to you. Log onto reservebandb.com to avail of properties in neighbouring counties.

MONAGHAN

ARRADALE HOUSE

Farm House ★★ ★
Kingscourt Road
Carrickmacross

Mrs Christine McMahon
t: +353 (0)42 966 1941
e: arradalehouse@eircom.net
w: arradale.com
gps: 53.959306
- 6.757024

5km from Carrickmacross

AN TEACH BAN

Town House ★★ ★★
Main Street
Emyvale
Monaghan
In Emyvale Village

Anna & Fergus Murray
t: +353 (0)47 871 98
e: anteachban@eircom.net
w: anteachbanemyvale.com
gps: 54.340861
- 6.959333

GRANGEVIEW HOUSE

Country House ★★ ★
Mullinerg
Emyvale

Maureen Treanor
t: +353 (0)47 873 58
e: maureenltreanor@eircom.net
w: grangeviewhouse.ie
gps: 54.389848
- 6.973379

12km from Monaghan

SLIGO

AVE MARIA FARMHOUSE

Farm House ★★ ★
Corkamore
Templeboy
Aughris

The Mulligan Family
t: +353 (0)71 916 6674
e: ammulligan@eircom.net
w: sligobedandbreakfast.com
gps: 54.260327
- 8.762124

5km from Templeboy

MILLHOUSE

Town House ★★ ★★
Keenaghan
Ballymote

Noreen & Peter Mullin
t: +353 (0)71 918 3449
e: millhousebb@eircom.net
w: sligo-accommodation.com
gps: 54.085696
- 8.51370

In Ballymote

MOUNTAIN INN

Town House ★★ ★
Rockfield
Coolaney

Mary and Liam Lipsett
t: +353 (0)71 9167225
e: info@mountaininnireland.com
w: mountaininnireland.com
gps: 54.16678
- 8.62035

In Coolaney

YEATS LODGE

Country House ★★ ★★
Drumcliffe

Geraldine Gibbons
t: +353 (0)71 917 3787
e: gibbonsg@eircom.net
w: yeatslodge.com
gps: 54.327405
- 8.502699

8km from Sligo

TARA

Country House ★★ ★
Carrowcarden (Ballina Road)
Inniscrone

Catherine O'Hara
t: +353 (0)96 363 98
e: tarafarmhouse@eircom.net
w: tarafarmhouse.com
gps: 54.186614
- 9.104759

2km from Enniscrone

MOUNT EDWARD LODGE

Country House ★★★
Off N15
Grange

Mrs Maureen McGowan
t: +353 (0)71 916 3263
e: mountedwardlodge@eircom.net
w: mountedwardlodge.com
gps: 54.383369
- 8.552105

2km from Grange

CHURCH VIEW B&B

Town House ★★★★★
Main Street
Gurteen (Gorteen)
Ballymote Gurteen
In Gurteen

Jacci Conlon
t: +353 (0)71 918 2935
e: info@thechurchview.com
w: thechurchview.com
gps: 53.994349
- 8.518524

ROSS HOUSE

Farm House ★★★
Riverstown

Nicholas & Oriel Hill-Wilkinson
t: +353 (0)71 916 5140
e: rossfarmhouse@hotmail.com
w: rossfarmhousesligo.com
gps: 54.131586
- 8.369234

1.5km from Riverstown

AN DAINGEAN

Town House ★★★
Ballinode

Mary Hennessy
t: +353 (0)71 914 5706
e: daingeanhouse@eircom.net
w: sligoandaingeanbandb.com
gps: 54.277574
- 8.448813

1.5km from Sligo

IORRAS

Country House ★★★★★
Ballinacra
Rosses Point Road
Sligo
4km from Sligo

Mrs Ita Connolly
t: +353 (0)71 914 4911
e: connollyiorras@gmail.com
w: sligoiorrasbandb.com
gps: 54.29563
- 8.49331

PHILMAR HOUSE

Country House ★★★
Ballinacra
Rosses Point Rd
Sligo
4km from Sligo

Mary Scanlon
t: +353 (0)71 914 5014
e: philmarhousesligo@gmail.com
w: philmarhousesligo.ie
gps: 54.299040
- 8.504836

SEISNAUN B&B

Farm House ★★★
Kintogher

Philomena Clancy
t: +353 (0)71 914 3948
e: clancyseisnaun@eircom.net

gps: 54.31326884
- 8.48852634

5km from Sligo

ST MARTIN DE PORRES

Country House ★★★★★
Drumaskibbole
Carrowroe
Sligo
4km from Sligo

Mary McGoldrick
t: +353 (0)71 916 2793
e: stmdeporres@eircom.net
w: marymcgoldrick.com/
gps: 54.2326
- 8.4723

TEACH EAMAINN

Country House ★★★
Faughts (R278)
Calry
Off the R286
2km from Sligo

Evelyn & Declan McPartland
t: +353 (0)71 914 3393
e: teacheamainn@yahoo.ie
w: teacheamainn.com
gps: 54.279683
- 8.439817

EDEN VILLA

Town House ★★★
Ballina Road
Tubbercurry

Mary and Peter Brennan
t: +353 (0)71 918 5106
e: edenvillasligo@gmail.com
w: sligotourism.com/edenvilla
gps: 54.052203
- 8.745222

In Tubbercurry

Where colourful characters meet.



NORTHERN IRELAND



With lush glens, majestic mountains and cities brimming with culture, enchanting Northern Ireland can even lay claim to giants and saints.

Showcasing striking geological phenomena, a trip to Co. Antrim's Giant's Causeway is one to remember. The result of a volcanic eruption, but said in folklore to have been built by giant Fionn Mac Cumhail, the causeway is a mesmeric 40,000 interlocking columns of basalt.

Sample a tippie at the Old Bushmills Distillery, the oldest whiskey distillery in Ireland, or thrill-seekers can blow away the cobwebs by crossing the 30m high Carrick-a-Rede Rope Bridge. In bustling Belfast step back in time with a stroll around the Titanic Quarter. While away the hours in the Titanic museum immersed in the history of the great liner built in the city's shipyards but destined for tragedy

Discover Co. Armagh, a county that sings with heritage and history and is also the very place St Patrick began his Christian mission.

Take a break from it all among Co. Down's magnificent Mourne

Mountains. With a breathtaking coastline, Ards Peninsula and the beautiful Strangford Lough, a day wandering around these parts is a day well spent.

A little lake district unto itself, Co. Fermanagh boasts a wealth of natural beauty. Explore the Marble Arch Caves, or discover local craft at Sheelin Antique Irish Lace Museum.

Follow the famous city walls of Londonderry and you'll get a dose of nightlife and culture too, with the bars, clubs and festivals making the atmosphere positively infectious. And don't forget to stop off at the Museum of Free Derry, the place to learn all about the city's remarkable people and history.

The largest county in Northern Ireland, Tyrone is a treasure trove of pre-historic sites, verdant forest parks and mountainous landscapes. The county's close ties to America are showcased at the Ulster American Folk Park where visitors can enjoy the stories of immigrants who left Ulster in search of the American dream.

ANTRIM

LURGAN WEST LODGE

Town House ★★★★★
15A Old Staffordstown Road
Randalstown
BT41 3HN
In Randalstown

Sheila McLaughlin
t: +44 (0)28 944 79691
e: lurganwestlodge@btinternet.com
w: lurganwestlodge.co.uk
gps: 54.743444
- 6.328603

KILMAIL COUNTRY CHALET

Country House Approved
12 Kilmoyle Road
Ballymoney
BT53 6NR
6.5km from Bushmills

Mrs Annie E Watton
t: +44 (0)28 207 41358
e: kilmail.chalet@gmail.com
w: kilmailcountrychalet.com
gps: 55.143515
- 6.542187

SOMERTON HOUSE

Town House Approved
22 Lansdowne Road
Belfast
BT15 4DB
In Belfast City

Mannix Mc Alister
t: +44 (0)28 903 70717
e: somertonhouse@yahoo.co.uk
w: somertonhouse.co.uk
gps: 54.633872
- 5.933502

BROWNS COUNTRY HOUSE

Country House ★★★★★
174 Ballybogy Road
Bushmills
BT27 6TH
4.5km from Bushmills

Mrs Jean Brown
t: +44 (0)28 207 32777
e: brownscountryhouse@hotmail.com
w: brownscountryhouse.co.uk
gps: 55.164529
- 6.575146

VALLEY VIEW COUNTRY HOUSE

Country House ★★★★★
6A Ballyclough Road
Bushmills
BT57 8TU
5km from Bushmills

Mrs Valerie McFall
t: +44 (0)28 207 41608
e: info@valleyviewbushmillsaccommodation.com
w: valleyviewbushmillsaccommodation.com
gps: 55.141823
- 6.520557

BEECHGROVE

Farm House ★★★
412 Upper Road
Trooperslane
Carrickfergus BT38 8PW
2km from Carrickfergus

Mrs B Barron
t: +44 (0)28 933 63304
e: enquiries@beechgrovefarm.co.uk
w: beechgrovefarm.co.uk
gps: 54.718889
- 5.842778

DRUMGART B&B

Farm House Approved
48 Hillhead Road
Ballycarry
Carrickfergus BT38 9HE

Oliver & Eleanor Loughridge
t: +44 (0)28 933 53507
e: drumgartbb@aol.com
w: drumgart.com
gps: 54.776233
- 5.752992

CALDHAME LODGE

Country House ★★★★★
102 Moura Road
Nutts Corner
Crumlin BT29 4HG
1.6km from Crumlin

Anne McKavanagh
t: +44 (0)28 944 23099
e: info@caldhamelodge.co.uk
w: caldhamelodge.co.uk
gps: 54.608741
- 6.198186

KEEF HALLA COUNTRY HOUSE

Country House ★★★★★
20 Tully Road (A26)
Nutts Corner
BT29 4SW
4km from Crumlin

Mr & Mrs C Kelly
t: +44 (0)28 908 25491
e: info@keefhalla.com
w: keefhalla.com
gps: 54.636890
- 6.150627

CULLENTRA HOUSE

Country House Approved
16 Cloughs Road
Cushendall
BT44 0SP
1km from Cushendall

Mrs Olive McAuley
t: +44 (0)28 217 71762
e: cullenutra@hotmail.com
w: cullentrahouse.com
gps: 55.081704
- 6.090083

DIESKIRT FARM

Farm House ★★★★★
104 Glen Road
Glenariff
BT44 ORG
8km from Cushendall

James & Ann McHenry
t: +44 (0)28 217 71308
e: dieskirt@hotmail.com
w: dieskirtfarm.co.uk
gps: 55.026720
- 6.084840

GARRON VIEW

Country House Approved
14 Cloughs Road
Cushendall
Ballymena BT44 0SP
1km from Cushendall

Mrs Josephine McAuley
t: +44 (0)28 217 71018
e: josiegarronview@yahoo.co.uk
w: garronview.co.uk
gps: 55.081840
- 6.089070

THE BURN B&B

Country House Approved
63 Ballyeamon Road (B14)
Cushendall
BT44 0SN
1km from Cushendall

Nuala McAuley
t: +44 (0)28 217 71733
e: theburn63@hotmail.com
gps: 55.080067
- 6.063218

BROOK LODGE

Farm House ★★★★★
79 Old Ballynahinch Road (A49)
Lisburn
BT27 6TH
3.5km from Lisburn

Mrs Dulcibel Moore
t: +44 (0)28 926 38454
e: brook.lodge@btconnect.com
w: brooklodgeguesthouse.com
gps: 54.472369
- 5.973057

BEULAH GUEST HOUSE

Town House ★★★
16 Causeway Street
Portrush
BT56 8AB
In Portrush

Helen McLaughlin
t: +44 (0)28 708 22413
e: stay@beulahguesthouse.com
w: beulahguesthouse.com
gps: 55.204752
- 6.650932

TRUFFLES RESTAURANT & GUESTHOUSE

Town House ★★★
9 New Street
Randalstown
BT41 3AF

Mr Martin McCann
t: +44 (0)28 944 78152
e: info@trufflesrandalstown.com
w: trufflesrandalstown.com
gps: -6.320779, 54.749822

Book on www.reserveabandb.com

ARMAGH

DUNDRUM HOUSE
Country House **Approved**
 116 Dundrum Road
 Tassagh
 Keady BT60 2NG
3km from Keady

Elizabeth & Larry Nugent
 t: +44 (0)28 375 31257
 e: liz@dundrumhouse.com
 w: dundrumhouse.com
 gps: 54.262002
 - 6.667582

FAIRYLANDS COUNTRY HOUSE
Country House **Approved**
 25 Navan Fort Road
 Armagh
 BT60 4PN
1km from Armagh

Maureen Oliver
 t: +44 (0)28 375 10315
 e: maureen@fairylands.net
 w: fairylands.net
 gps: 54.347200
 - 6.681100

HILLVIEW LODGE
Country House **Approved**
 33 Newtownhamilton Road
 Armagh
 BT60 2PL
1km from Armagh

Alice McBride
 t: +44 (0)28 375 22000
 e: alice@hillviewlodge.com
 w: hillviewlodge.com
 gps: 54.321830
 - 6.650677

DOWN There are no properties in Down on offer to you. Log onto reserveabandb.com to avail of properties in neighbouring counties.

FERMANAGH

ARCH HOUSE B&B
Farm House ★★★★★
 65 Marble Arch Road
 Florencecourt
 Enniskillen BT92 1DE
8km from Enniskillen

Rosemary Armstrong
 t: +44 (0)28 663 48452
 e: tullyguest60@hotmail.com
 w: archhouse.com
 gps: 54.261100
 - 7.745583

CORRIGAN SHORE GUEST HOUSE ★★★★★
Country House
 30 Cloonatrig Road, Bellanaleck
 Enniskillen BT92 2AR
8km from Enniskillen

Catherine & Nathan Corrigan
 t: +44 (0)28 663 48572
 e: shoreguesthouse@tiscali.co.uk
 w: shoreguesthouse.co.uk
 gps: 54.284000
 - 7.595500

DERRYVREE HOUSE
Farm House **Approved**
 200 Belfast Road
 Maguiresbridge
 Enniskillen BT94 4ER

Wendy Bothwell
 t: +44 (0)28 895 31251
 e: wendy@derryvreehouse.com
 w: derryvreehouse.com
 gps: 54.298970759
 - 7.443186226

DROMARD HOUSE B&B
Farm House ★★★★★
 127 Belfast Road
 Tamlaght
 Enniskillen BT74 4BT

Sharon Weir
 t: +44 (0)28 6638 7250
 e: dromardhouse@yahoo.co.uk
 w: dromardhouse.com
 gps: 54.346771
 - 7.64512

NECARNE MANOR B&B
Country House **Approved**
 Castle Irvine Road
 Irvinestown
 BT94 1GG
1.2km from Irvinestown

Harold Rankin
 t: +44 (0)28 686 28553
 e: haroldrankin@hotmail.co.uk
 gps: 54.464005
 - 7.635326

LONDONDERRY

BREEZEMOUNT MANOR
Town House ★★★
 26 Castlerock Road
 Coleraine
 BT51 3HP
In Coleraine

Winston Wallace
 t: +44 (0)28 703 44615
 e: admin@breezemount.co.uk
 w: breezemount.co.uk
 gps: 55.133780
 - 6.680167

CARNADOON B&B
Town House ★★★
 41A Portstewart Road
 Coleraine
 BT52 1RW
1km from Coleraine Town Centre

Margaret Kerr
 t: +44 (0)28 703 57492
 e: carnadoonguesthouse@tiscali.co.uk
 gps: 55.143744
 - 6.672193

COOLMORE HOUSE
Country House ★★★★★
 81 Coolyvenny Road
 Aghadowey
 Coleraine BT51 3SF
6km from Coleraine

Valerie Doey
 t: +44 (0)28 703 54042
 e: coolmorehouse@aol.com
 w: coolmorehousebandb.co.uk
 gps: 55.07747
 - 6.66422

GLENLEARY FARMHOUSE
Farm House ★★★
 12 Glenleary Road
 Coleraine
 BT51 3QY
1.4km from Coleraine

Mrs Ann Millar
 t: +44 (0)28 703 42919
 e: glenlearyfarm@btconnect.com
 w: glenlearyfarm.co.uk
 gps: 55.089189
 - 6.673098

ROSE PARK HOUSE
Town House **Approved**
 53 Rosemount Ave
 Londonderry
 BT48 0HL

Thomas Gallagher
 t: +44 (0)28 712 85962
 e: info@roseparkhouse.com
 w: roseparkhouse.com
 gps: 55.003452555
 - 7.332998571

Book on www.reserveabandb.com

TYRONE

GLENVAR GUESTHOUSE

Country House ★★☆☆

111 Tullyvar Road
Aughnacloy

BT69 6BL

0.5km from Aughnacloy

Annette McGarrity

t: +44 (0)28 855 57062

e: glenvar.guesthouse@btopenworld.com

w: glenvarguesthouse.co.uk

gps: 54.433972

- 6.993023

CROSH LODGE

Farm House Approved

22 Plumbridge Road
Newtownstewart

Omagh BT78 4DA

Ethel Beattie

t: +44 (0)28 816 61421

e: ethel.beattie@yahoo.co.uk

gps: 54.72847403

- 7.352296701

GREENMOUNT LODGE

Country House ★★★★★

58 Greenmount Road
Gortaclare

Omagh BT79 0QU

12km from Omagh

Louie Reid

t: +44 (0)28 828 41325

e: greenmountomagh@btconnect.com

w: greenmountlodge.com

gps: 54.506086

- 7.198516



Town	County	Page	Town	County	Page	Town	County	Page
A			Carlow Town	Carlow	19	F		
Abbeyleale	Limerick	42	Carndonagh	Donegal	55	Fore	Westmeath	16
Achill Island	Mayo	50	Carran	Clare	39	Freshford	Kilkenny	19
Adare	Limerick	42	Carrickfergus	Antrim	59	G		
Adrigole	Cork	25	Carrickmacross	Monaghan	56	Galway City	Galway	46
Ardara	Donegal	54	Carrigans	Donegal	55	Galway	Galway	47
Ardee	Louth	12	Cashel	Tipperary	20	Glasnevin	Dublin	10
Ardmore	Waterford	21	Cashel	Galway	45	Glen of Aherlow	Tipperary	21
Armagh	Armagh	60	Castlebar	Mayo	50	Glenbeigh	Kerry	31
Arva	Cavan	54	Castlecomer	Kilkenny	19	Glencar	Kerry	31
Ashford	Wicklow	13	Castlegregory	Kerry	30	Glendalough	Wicklow	14
Athlone	Westmeath	16	Castleisland	Kerry	30	Glengarriff	Cork	27
Athy	Kildare	12	Castlemaine	Kerry	30	Glenties	Donegal	55
Aughnacloy	Tyrone	61	Castlereya	Roscommon	52	Goleen	Cork	27
Aughris	Sligo	56	Castletownbere	Cork	26	Gorey	Wexford	23
Avoca	Wicklow	13	Cavan	Cavan	54	Grauguenamanagh	Carlow	19
B			Claregalway	Galway	45	Grauguenamanagh	Kilkenny	19
Ballina	Mayo	50	Claremorris	Mayo	51	Grange	Sligo	57
Ballina Killaloe	Clare	39	Clarinbridge	Galway	45	Gurteen	Sligo	57
Ballinasloe	Galway	45	Cleggan	Galway	45	H		
Ballsbridge	Dublin	10	Clifden	Galway	45	Howth	Dublin	11
Ballybunion	Kerry	30	Cliffs of Moher	Clare	39	I		
Ballycastle	Mayo	50	Clonakilty	Cork	26	Inistioge	Kilkenny	19
Ballyconneely	Galway	45	Clonbur Cong	Galway	46	Irvinestown	Fermanagh	60
Ballyconnell	Cavan	54	Clonmel	Tipperary	21	K		
Ballycotton	Cork	25	Clontarf	Dublin	10	Kells	Meath	13
Ballylongford	Kerry	30	Cobh	Cork	26	Kells	Kerry	31
Ballymacarbray	Waterford	21	Coleraine	Londonderry	60	Kenmare	Kerry	31
Ballymoney	Antrim	59	Cong	Mayo	51	Kildare	Kildare	12
Ballymote	Sligo	56	Coolaney	Sligo	56	Kilgarvan	Kerry	32
Ballyshannon	Donegal	54	Cootehill	Cavan	54	Kilkee	Clare	41
Ballyvaughan	Clare	39	Cork City	Cork	26	Kilkenny City	Kilkenny	19
Ballyvourney	Cork	25	Corofin	Clare	39	Kilkieran	Galway	48
Baltimore	Cork	25	Crumlin	Antrim	59	Killaloe	Clare	41
Banagher	Offaly	16	Cushendall	Antrim	59	Killarney	Kerry	33
Bansha	Tipperary	20	D			Killarney Beaufort	Kerry	35
Bantry	Cork	25	Danesfort	Kilkenny	19	Killarney	Kerry	35
Barna	Galway	45	Dingle	Kerry	30	Killashandra	Cavan	54
Belfast	Antrim	59	Donegal Town	Donegal	55	Killester	Dublin	11
Belmullet	Mayo	50	Doolin	Clare	40	Killimer	Clare	41
Belturbet	Cavan	54	Doolin	Clare	39	Killorglin	Kerry	35
Bennettsbridge	Kilkenny	19	Drogheda	Louth	13	Killybegs	Donegal	55
Birr	Offaly	16	Drumcliffe	Sligo	56	Kilmallock	Limerick	42
Blarney	Cork	25	Drumcondra	Dublin	10	Kilmore Quay	Wexford	23
Boyle	Roscommon	52	Dun Laoghaire	Dublin	10	Kilrush	Clare	41
Bray	Wicklow	13	Dundalk	Louth	13	Kinnitty	Offaly	16
Brittas Bay	Wicklow	13	Dungarvan	Kilkenny	19	Kinsale	Cork	27
Bruff	Limerick	42	Dungarvan	Waterford	21	Kinvara	Galway	48
Bunclody	Wexford	23	Dungloe	Donegal	55	Knock	Mayo	51
Buncrana	Donegal	54	Dunlavin Village	Wicklow	14	Knocktopher	Kilkenny	20
Bunratty	Clare	39	Dunmore East	Waterford	21	Kylemore	Galway	48
Bushmills	Antrim	59	E					
C			Emyvale	Monaghan	56			
Caherdaniel	Kerry	30	Ennis	Clare	40			
Cahersiveen	Kerry	30	Enniscrone	Sligo	56			
Cahir	Tipperary	20	Enniskerry	Wicklow	14			
Camp	Kerry	30	Enniskillen	Fermanagh	60			
Carlingford	Louth	12	Ennistymon	Clare	41			
			Eyrecourt	Galway	46			

Town	County	Page	Town	County	Page
L			Rosscarbery	Cork	28
Lahinch	Clare	41	Rosslare Harbour	Wexford	23
Letterkenny	Donegal	55	Roundstone	Galway	49
Lettermacaward	Donegal	56	S		
Limerick City	Limerick	42	Shannon	Clare	41
Lisburn	Antrim	59	Skerries	Dublin	11
Liscannor	Clare	41	Skibbereen	Cork	28
Lisdoonvarna	Clare	41	Sligo	Sligo	57
Londonderry		60	Sneem	Kerry	36
Louisburgh	Mayo	51	Spiddal	Galway	50
Lusk	Dublin	11	Streamstown	Westmeath	17
M			Swords Airport	Dublin	11
Macroom	Cork	27	T		
Malahide	Dublin	11	Tarbert	Kerry	36
Malin Head	Donegal	56	Templeogue	Dublin	10
Mallow	Cork	27	Terenure	Dublin	10
Maynooth	Kildare	12	Thomastown	Kilkenny	20
Midleton	Cork	28	Thurles	Tipperary	21
Miltown Malbay	Clare	41	Tipperary	Tipperary	21
Mitchelstown	Cork	28	Tralee	Kerry	36
Monasterevin	Kildare	12	Tramore	Waterford	22
Moone	Kildare	12	Trim	Meath	13
Mullinavat	Waterford	22	Tuam	Galway	50
Mullingar	Westmeath	17	Tubbercurry	Sligo	57
N			Tullamore	Offaly	16
Navan	Meath	13	Tullow	Carlow	19
Nenagh	Tipperary	21	U		
New Ross	Wexford	23	Union Hall	Cork	28
Newbridge	Kildare	12	Urlingford	Kilkenny	20
Newcastle West	Limerick	43	W		
O			Waterford	Waterford	22
Omagh	Tyrone	61	Waterville	Kerry	36
Oranmore	Galway	49	Wellingtonbridge	Wexford	23
Oughterard	Galway	49	Westport	Mayo	51
P			Wexford Town	Wexford	23
Pettigo	Donegal	56	Wicklow	Wicklow	14
Portlaoise	Laois	16	Y		
Portmarnock	Dublin	11	Youghal	Cork	28
Portrush	Antrim	59	Q		
Q			Quilty	Clare	41
R			R		
Raheny	Dublin	11	Raheny	Dublin	11
Randalstown	Antrim	59	Randalstown	Antrim	59
Rathcoole	Dublin	10	Rathcoole	Dublin	10
Rathdowney	Laois	16	Rathdowney	Laois	16
Rathdrum	Wicklow	14	Rathdrum	Wicklow	14
Rathmines	Dublin	10	Rathmines	Dublin	10
Renvyle	Galway	49	Renvyle	Galway	49
Riverstown	Sligo	57	Riverstown	Sligo	57
Roskey	Roscommon	52	Roskey	Roscommon	52



Be at the heart of it all

www.reserveabandb.com

WILD ATLANTIC WAY

B&B Ireland

The Wild Atlantic Way is the longest defined coastal driving route in the world. It stretches 2,500km along Ireland's west coast, from Malin Head in Donegal to Kinsale in Cork. You'll pass through places like Connemara, Kerry and Clare, witnessing amazingly rugged and beautiful scenery.

Every few miles, there's some place worth stopping, whether it's a stunning viewpoint, a cosy café or a bustling town. The opportunities for activity are endless too. Choose from water sports like surfing, sea-kayaking, windsurfing and scuba diving. Or if you're more of a landlubber, what about walking, cycling, angling, horse riding and golf. And if you need relaxation, why not try a seaweed bath? This spa treatment is an age-old West of Ireland tradition.

If heritage is your thing, there are some spectacular historical sites to visit. In Sligo, check out Carrowmore, Ireland's largest cemetery of megalithic tombs. It is older than even Egypt's famous pyramids. You can also climb Knocknarea

Mountain to Queen Maebh's Cairn, a Neolithic passage tomb. Heading south into Mayo, your journey through time continues at the pre-historic Céide Fields. Further south again, don't miss the Cliffs of Moher, standing tall and proud at 214m over the crashing Atlantic, or the UNESCO World Heritage Site of Skellig Michael, a remote Kerry island that's home to a 6th Century monastery.

Between all this sightseeing and activity, you'll need to recharge with some good food. There is plenty to be enjoyed along the Wild Atlantic Way. The route's southern end is at Kinsale, fondly known as the Gourmet Capital of Ireland thanks to its award-winning restaurants, chefs and producers. Other towns famous for food include Clonakilty for black pudding and Dingle for ice cream.

The Wild Atlantic Way has something for everyone. Whether you conquer it in a few days or a few weeks, it's sure to be an experience you won't soon forget. And you will find over 600 Irish family B&B homes along the route.





Belleek Road, Ballyshannon, Co. Donegal
t. 00353 (0) 71 9822222 - f. 00353 (0) 71 9822207
e: info@bandbireland.com - www.reserveabandb.com

