

External HDD / SSD enclosures

Are you going to replace your internal hard drive with a SSD or a new hard drive? The Ewent external hard drive enclosures are the ideal solution to give your old internal hard drive a new life. You will have quick and easy extra storage you can easily take along with you.

For each type of hard disk Ewent offers a solution. Within our product range you will find different sizes, connections and types of hard disk enclosures:

Connector type:	Size:	Connection:	Type:
• USB C	• 2,5 inch	• SATA	• USB 3.1 - SuperSpeed+ (USB 3.1 Gen2) (10Gbps)
• USB A	• 3,5 inch	• P-ATA (IDE)	• USB 3.0 - SuperSpeed (USB 3.1 Gen1) (5Gbps)
		• mSATA	• USB 2.0 - HighSpeed (enhanced) (480Mbps)
		• M.2	

USB 3.1 Hard drive enclosures

USB 3.1 Gen2 Type-C Enclosure 2.5" SATA HDD/SSD

- Suited for 2.5 inch SATA HDD/SSD up to maximum 9,5mm height
- Solid aluminium casing, for home, office and travel usage
- UASP-support for a higher data transfer

Technical specifications

Interface	: USB 3.1 Gen2
Hard disk interface	: SATA
Type-C	: Yes
Power supply	: USB



ewent

Type no.	Manufacturer no.	Description
EW7070	EW7070	External Housing: 2.5" SATA, USB 3.1 Gen2 (HDD up to 9.5mm)

USB 3.1 Gen1 (USB 3.0) Enclosure 2.5" SATA

- Solid aluminium casing
- Including USB cable

Technical specifications

Interface	: USB 3.1 Gen1 (USB 3.0)
Hard disk interface	: SATA
Power supply	: USB



ewent

Type no.	Manufacturer no.	Description
EW7032	EW7032	External Housing: 2.5" SATA, USB 3.1 Gen1

USB 3.1 Gen1 (USB 3.0) Enclosure 2.5" SATA (HDD up to 12.5mm)

- Suited for 2.5" SATA hard disk up to 12.5mm thickness
- Solid aluminium casing, for home, office and travel usage

Technical specifications

Interface	: USB 3.1 Gen1 (USB 3.0)
Hard disk interface	: SATA
Power supply	: USB



ewent

Type no.	Manufacturer no.	Description
EW7034	EW7034	External Housing: 2.5" SATA, USB 3.1 Gen1 (HDD up to 12.5mm)

USB 3.1 Gen1 (USB 3.0) Enclosure 2.5" SATA (Screwless)

- Suited for 2.5" SATA hard disk up to 9.5mm
- Screwless mounting design for easy installation

Technical specifications

Interface : USB 3.1 Gen1 (USB 3.0)
 Hard disk interface : SATA
 Power supply : USB



ewent

Type no.	Manufacturer no.	Description
EW7044	EW7044	External Enclosure: 2.5" USB 3.1 Gen1 SATA (Screwless)

USB 3.1 Gen1 (USB 3.0) Enclosure 2.5" SATA (Screwless with keylock encryption)

- Suited for 2.5" SATA hard disk up to 9.5mm
- Screwless mounting design for easy installation
- Real-time 256-bit AES hardware encryption

Technical specifications

Interface : USB 3.1 Gen1 (USB 3.0)
 Hard disk interface : SATA
 Power supply : USB



ewent

Type no.	Manufacturer no.	Description
EW7040	EW7040	External Enclosure: 2.5" USB 3.1 Gen1 SATA (Screwless with keylock encryption)

USB 3.1 Gen1 (USB 3.0) Enclosure 3.5" SATA

- Solid aluminium casing

Technical specifications

Interface : USB 3.1 Gen1 (USB 3.0)
 Hard disk interface : SATA
 Power supply : Adapter



ewent

Type no.	Manufacturer no.	Description
EW7055	EW7055	External Housing: 3.5" SATA, USB 3.1 Gen1

USB 3.1 Gen1 (USB 3.0) Enclosure 3.5" SATA (Screwless)

- Suited for 3.5" SATA hard disk
- Screwless mounting design for easy installation

Technical specifications

Interface : USB 3.1 Gen1 (USB 3.0)
 Hard disk interface : SATA
 Power supply : USB



ewent

Type no.	Manufacturer no.	Description
EW7056	EW7056	External Enclosure: 3.5" USB 3.1 Gen1 SATA (Screwless)

USB - USB 3.1 Hard drive enclosures

USB 3.1 Gen1 (USB 3.0) Enclosure M.2 SSD

- Solid aluminium enclosure for a M.2 SSD (Solid State Drive) up to 80mm
- UASP-support for a higher data transfer

Technical specifications

Interface	: USB 3.1 Gen1 (USB 3.0)
SSD interface	: M.2
Power supply	: USB



ewent

Type no.	Manufacturer no.	Description
EW7023	EW7023	External Enclosure: SSD M.2, USB 3.1 Gen1

USB 3.1 Gen1 (USB 3.0) Docking Station 2.5" and 3.5" SATA

- For 2.5" and 3.5" SATA hard disks or SSD up to 12,5mm

Technical specifications

Interface	: USB 3.1 Gen1 (USB 3.0)
Hard disk interface	: SATA
Power supply	: Adapter



ewent

Type no.	Manufacturer no.	Description
EW7012	EW7012	Docking Station: 2.5" + 3.5" SATA, USB 3.1 Gen1 (USB 3.0)

Dual USB 3.1 Gen1 (USB 3.0) Docking Station 2.5" and 3.5" SATA

- Dual bay slot, supports Hard Disk SATA 3.5 "and 2.5" up to 12.5mm
- Cloning Function when the docking station is not connected to the PC
- Backup function when the docking station is connected to the PC

Technical specifications

Interface	: USB 3.1 Gen1 (USB 3.0)
Hard disk interface	: SATA
Power supply	: Adapter



ewent

Type no.	Manufacturer no.	Description
EW7014	EW7014	Docking Station: 2.5" + 3.5" SATA, USB 3.1 Gen1 (USB 3.0) (Dual)

USB 3.1 Gen1 (USB 3.0) to IDE and SATA Adapter

- Super Speed USB 3.1 Gen1 to IDE / SATA Cable
- Backup software

Technical specifications

Interface	: USB 3.1 Gen1 (USB 3.0)
Supports	: SATA/IDE devices
Power supply	: Adapter



ewent

Type no.	Manufacturer no.	Description
EW7016	EW7016	Adapter: 2.5" + 3.5" IDE/SATA, USB 3.1 Gen1 (USB 3.0)

USB 3.1 Gen1 (USB 3.0) to 2.5" en 3.5" SATA Adapter Cable HDD/SSD

- Connect a 2.5/3.5 inch SATA HDD or SSD to your computer/laptop using this compact adapter cable
- Perfect for data migration, drive cloning and data backup applications

Technical specifications

Interface : USB 3.1 Gen1 (USB 3.0)
 Supports : HDD or SSD SATA I, II, III 2.5 and 3.5inch
 Power supply : DC 12V 2A via external power supply (included)



ewent

Type no.	Manufacturer no.	Description
EW7018	EW7018	Adapter Cable (SSD/HDD): USB 3.1 Gen1 (USB 3.0)

USB 3.1 Gen1 (USB 3.0) to 2.5" SATA Adapter Cable HDD/SSD

- Connect a 2.5 inch SATA hard drive or SSD to your computer/laptop using this adapter cable
- Perfect for data migration, drive cloning and data backup applications

Technical specifications

Interface : USB 3.1 Gen1 (USB 3.0)
 Supports : HDD or SSD SATA I, II, III 2.5 inch
 Power supply : USB



ewent

Type no.	Manufacturer no.	Description
EW7017	EW7017	Adapter Cable (SSD/HDD): USB 3.1 Gen1 (USB 3.0)

USB 2.0 Hard drive enclosures

USB 2.0 Enclosure 2.5" SATA

- Solid aluminium casing

Technical specifications

Interface : USB 2.0
 Hard disk interface : SATA
 Power supply : USB



ewent

Type no.	Manufacturer no.	Description
EW7041	EW7041	External Housing: 2.5" SATA, USB 2.0

USB 2.0 Enclosure 2.5" SATA (Screwless)

- Screwless design for easy installation

Technical specifications

Interface : USB 2.0
 Hard disk interface : SATA
 Power supply : USB



ewent

Type no.	Manufacturer no.	Description
EW7030	EW7030	External Housing: 2.5" SATA, USB 2.0

USB 2.0 Enclosure 3.5" SATA

- Solid aluminium casing

Technical specifications

Interface : USB 2.0
Hard disk interface : SATA
Power supply : Adapter



ewent

Type no.	Manufacturer no.	Description
EW7051	EW7051	External Housing: 3.5" SATA, USB 2.0

USB 2.0 Enclosure 3.5" SATA and IDE

- Solid aluminium casing

Technical specifications

Interface : USB 2.0
Hard disk interface : SATA or PATA (IDE)
Power supply : Adapter



ewent

Type no.	Manufacturer no.	Description
EW7047	EW7047	External Housing: 3.5" SATA + PATA, USB 2.0

2.5" to 3.5" HDD/SSD Bracket BULK

- Mount 2.5" SSD or HDD drive into your PC to a free 3.5" slot
- BULK

Technical specifications

Suitable for : 2,5 inch SSD/hard disk



ewent

Type no.	Manufacturer no.	Description
EW7001	EW7001	Bracket HDD/SSD 2.5" - 3.5". BULK

What's the difference between USB 3.1/3.0?

The USB connection is one of the most used ports on your PC or laptop to connect devices. With the release of the USB 3.1 standard, there is a lot of confusion, because there is a USB 3.1 generation 1 and 2 available.

USB 3.1 Gen1 is 100 percent the same as USB 3.0 in speed and application! The USB 3.1 Generation 1 supports transfer speeds up to 5Gbps (Super Speed). USB 3.1 Generation 2 has a maximum transfer rate of 10 Gbps (SuperSpeed Plus). USB 3.1 is compatible with USB 2.0 and 1.1.

USB 3.1 Gen1 Hubs

4 Port USB 3.1 Gen1 (USB 3.0) Hub Type-C

Technical specifications

USB compatibility	: USB 3.1 Gen1 (USB 3.0)
Connector A	: Type-C
Connector B	: USB A female
Data transfer rate	: 5Gbps
Type-C	: Yes
Power supply	: USB



ewent

Type no.	Manufacturer no.	Description
EW1135	EW1135	Hub 3.1 Gen1 (USB 3.0) Type-C, number of ports: 4x USB A female

4 Port USB 3.1 Gen1 (USB 3.0) Hub Type-C

Technical specifications

USB compatibility	: USB 3.0 - SuperSpeed (USB 3.1 Gen 1)
Connector A	: Type-C
Connector B	: USB A female
Data transfer rate	: 5Gbps
Type-C	: Yes
Power supply	: USB



ewent

Type no.	Manufacturer no.	Description
EW1137	EW1137	Hub 3.1 Gen1 (USB 3.0) Type-C, number of ports: 4x USB A female

4 Port USB 3.1 Gen1 (USB 3.0) Hub

- Equipped with power supply

Technical specifications

USB compatibility	: USB 3.0 - SuperSpeed (USB 3.1 Gen 1)
Connector A	: USB A male
Connector B	: USB A female
Data transfer rate	: 5Gbps
Power supply	: Adapter



ewent

Type no.	Manufacturer no.	Description
EW1134	EW1134	Hub USB 3.1 Gen1 (USB 3.0), number of ports: 4x USB A female

4 Port USB 3.1 Gen1 (USB 3.0) Hub

Technical specifications

USB compatibility	: USB 3.0 - SuperSpeed (USB 3.1 Gen 1)
Connector A	: USB A male
Connector B	: USB A female
Data transfer rate	: 5Gbps
Power supply	: USB



ewent

Type no.	Manufacturer no.	Description
EW1133	EW1133	Hub USB 3.1 Gen1 (USB 3.0), number of ports: 4x USB A female

3 Port USB 3.1 Gen1 (USB 3.0) Hub with Gigabit network port

- 2-in-1 upgrade for your Ultrabook: add 3 USB ports and a Gigabit Network port

Technical specifications

USB compatibility	: USB 3.0 - SuperSpeed (USB 3.1 Gen 1)
Connector A	: USB A male
Connector B	: USB A female
Data transfer rate	: 5Gbps
RJ45 ports	: 1x Gigabit



ewent

Type no.	Manufacturer no.	Description
EW1140	EW1140	Hub USB 3.1 Gen1 (USB 3.0) and Network Adapter, number of ports: 3x USB A female, 1x Gigabit Lan

USB 2.0 Hubs

4 ports USB Hub Mini

Technical specifications

USB compatibility	: USB 2.0 - HighSpeed (Enhanced)
Connector A	: USB A male
Connector B	: USB A female
Power supply	: USB



Type no.	Manufacturer no.	Description
EW1123	EW1123	Hub USB 2.0, number of ports: 4x USB A female, black

4 ports USB Hub Mini

Technical specifications

USB compatibility	: USB 2.0 - HighSpeed (Enhanced)
Connector A	: USB A male
Connector B	: USB A female
Power supply	: USB



Type no.	Manufacturer no.	Description
EW1122	EW1122	Hub USB 2.0, number of ports: 4x USB A female, white

Flexible 4 Port USB Hub

- Flexible design for optimal performance

Technical specifications

USB compatibility	: USB 2.0 - HighSpeed (Enhanced)
Connector A	: USB A male
Connector B	: USB A female
Power supply	: USB



Type no.	Manufacturer no.	Description
EW1110	EW1110	Hub USB 2.0, number of ports: 4x USB A female

7 port USB Hub

- ON/OFF Switch

Technical specifications

USB compatibility	: USB 2.0 - HighSpeed (Enhanced)
Connector A	: USB A male
Connector B	: USB A female
Power supply	: USB



Type no.	Manufacturer no.	Description
EW1130	EW1130	Hub USB 2.0, number of ports: 7x USB A female

USB 3.0 Card readers

USB 3.1 Gen1 (USB 3.0) SD Card Reader Type-C / Type-A

- USB connectors: USB Type-C and A

Technical specifications

USB compatibility : USB 3.0 - SuperSpeed (USB 3.1 Gen 1)
 Connector A : USB A male
 Connector B : USB C male
 Type-C : Yes
 Power supply : USB



ewent

Type no.	Manufacturer no.	Description
EW1075	EW1075	Card Reader: USB 3.1 Gen1

USB 3.1 Gen1 (USB 3.0) Card Reader

- Support for the most common used memory cards

Technical specifications

USB compatibility : USB 3.0 - SuperSpeed (USB 3.1 Gen 1)
 Connector A : USB A male
 Power supply : USB



ewent

Type no.	Manufacturer no.	Description
EW1074	EW1074	Card Reader: USB 3.1 Gen1

USB 2.0 Card readers

64 in-1 Card Reader USB 2.0

- Support for the most common used memory cards

Technical specifications

USB compatibility : USB 2.0 - HighSpeed (Enhanced)
 Connector A : USB A male
 Power supply : USB



ewent

Type no.	Manufacturer no.	Description
EW1050	EW1050	Card Reader: USB 2.0

Card Reader and 3 port USB Hub

- Combo card reader + 3 port USB Hub
- Support for the most common used memory cards

Technical specifications

USB compatibility : USB 2.0 - HighSpeed (Enhanced)
 Connector A : USB A male
 Power supply : USB



ewent

Type no.	Manufacturer no.	Description
EW1044	EW1044	Card Reader + USB hub: USB 2.0

USB 2.0 Smart Card ID reader

- Compatible with Belgium eID cards
- Supports ISO 7816, T=0 or T=1 protocols
- Complies with PC/SC 1.0/2.0, EMV 4.1 and WHQL
- Fitted with USB 2.0 port (compliant with USB 1.1)

Technical specifications

USB compatibility : USB 2.0 - HighSpeed (Enhanced)
 Connector A : USB A male
 Power supply : USB



ewent

Type no.	Manufacturer no.	Description
EW1052	EW1052	e-ID/smartcard reader: USB 2.0

Card Reader for 3,5" bay

- Support for the most common used memory cards

Technical specifications

Interface : Internal (9-pin USB)



ewent

Type no.	Manufacturer no.	Description
EW1059	EW1059	Card Reader: USB 2.0 (Internal)

MICRO USB Bluetooth Receiver Class 1

- Wirelessly exchange data with other Bluetooth devices
- Bluetooth v4.0 class 1

Technical specifications

Bluetooth : v4.0 Class I



ewent

Type no.	Manufacturer no.	Description
EW1085	EW1085	Maximum range: 10 m

USB chargers

More and more devices can be charged via a USB connection. With an Ewent USB charger you can charge a tablet, smartphone, bluetooth speaker, camera and more. Do you need a USB charger for charging a device in your car? Ewent also has a suitable solution for this.

Tips for choosing a USB charger:

Output current: 1A (1000mAh) Suitable for charging most smartphones

Output current: 2.1A (2100mAh) Suitable for charging a tablet or smartphone

Output current: > 2.1A. Suitable for charging multiple smartphones or tablets

Intelligent USB chargers with SMART IC technology

Ewent SMART USB chargers are equipped with a chip that continuously is monitoring the connected devices.

The smart charger will distribute the available power and provides the connected devices with the exact and correct charging current.

Fast chargers

If you have little time but you want to recharge the battery of your smartphone or tablet? Thanks to the fast Ewent USB chargers, your smartphone or tablet is quickly ready for use again. **Quick Charging Function:** This allows one of the connected devices to charge faster, even if there are several connected smartphones or tablets. Is your device is equipped with a **quick charge 3.0 chip?** Then, your smartphone or tablet charges up to 4x faster. The battery is charged from 0 to 80 percent in just 35 minutes!

Did you know?

Our Apple cables are officially certified, so they always keep working. Even after a software update.

All chargers are tested and inspected by a notified body organisation (Notified bodies such as TUV and SGS). As a result, our products meet the safety requirements of the relevant standard that is set within Europe. In addition, every new batch that we receive is tested by us in our testing room.

Home chargers 110-240V

Universal Charger with 4 USB ports Smart IC 5.4A

- Smart IC charging system: automatic self-output power adjustment

Technical specifications

Input voltage : 100V - 240V AC
Output current : 5.4 A



ewent

Type no.	Manufacturer no.	Description
EW1304	EW1304	5.4A (home charger), Smart IC

Universal Charger with 4 USB ports Smart IC 5.4A

- Smart IC charging system: automatic self-output power adjustment

Technical specifications

Input voltage : 100-240 AC
Output current : 5.4 A



ewent

Type no.	Manufacturer no.	Description
EW1314	EW1314	5.4A (home charger), Smart IC

Universal Charger with 2 USB ports Smart IC 2.4A

- Smart IC charging system: automatic self-output power adjustment

Technical specifications

Input voltage : 100V - 240V AC
Output current : 2.4 A



ewent

Type no.	Manufacturer no.	Description
EW1302	EW1302	2.4A (home charger), Smart IC

Universal Charger with 2 USB ports Smart IC 3.2A

- Smart IC charging system: automatic self-output power adjustment

Technical specifications

Input voltage : 100V - 240V AC
Output current : 3.2 A



ewent

Type no.	Manufacturer no.	Description
EW1312	EW1312	3.2A (home charger), Smart IC

Universal Charger with 2 USB ports 4A, Quick Charge

- Quick Charge 3.0 support: charge up to 4x faster, 0-80% in only 35 minutes (for devices with QC 3.0 support)

Technical specifications

Input voltage : 100V - 240V AC
Output current : 4 A



ewent

Type no.	Manufacturer no.	Description
EW1233	EW1233	4A (home charger), Quick Charge on one port

Universal Charger with 1 USB port 1A**Technical specifications**

Input voltage : 100V - 240V AC
Output voltage : 5 V DC
Output current : 1 A



ewent

Type no.	Manufacturer no.	Description
EW1200	EW1200	1A (home charger)

Universal Charger with 1 USB port 2.4A

Technical specifications

Input voltage	: 100V - 240V AC
Output voltage	: 5 V DC
Output current	: 2.4 A



ewent

Type no.	Manufacturer no.	Description
EW1300	EW1300	2.4A (home charger)

Home charger 3A with a USB Type-C connector

- Extra-long cable: length 175 cm

Technical specifications

Input voltage	: 100V - 240V AC
Output current	: 3 A
Type-C	: Yes



ewent

Type no.	Manufacturer no.	Description
EW1305	EW1305	USB Charger, Type-C connector, A (home charger)

Home Charger 2.1A with Lightning connector

- MFI certified / Official Apple certified

Technical specifications

Input voltage	: 100V - 240V AC
Output current	: 2.1 A



ewent

Type no.	Manufacturer no.	Description
EW1213	EW1213	2.1A (home charger) with lightning connector

Universal Charger with 2 USB ports 3.1A, with power socket

Technical specifications

Input voltage	: 100V - 240V AC
Output current	: 3.1 A
Socket type	: Type F female



ewent

Type no.	Manufacturer no.	Description
EW1211	EW1211	3.1A (home charger)

Universal Wireless Smartphone Charger

Technical specifications

Input voltage	: 5 V 1A
Output current	: 1 A
Cable length	: 1 m



ewent

Type no.	Manufacturer no.	Description
EW1190	EW1190	1A (wireless charger)

Car chargers

Automatic smartphone car mount

- Charge your smartphone wirelessly, fast wireless charging support
- Auto-detect: arms open and close automatically
- Easily mount and dismount your smartphone with one hand

Technical specifications

Input voltage	: 5V 2A, 9V 1.67A (fast charging)
Output current	: 5V 1.5A, 9V 1.2A
Cable length	: 1.2 m
Included	: USB Type-C to USB Type-A cable



ewent

Type no.	Manufacturer no.	Description
EW1191	EW1191	Automatic Smartphone Car Mount with fast wireless charging support

Car Charger 5 USB ports 10.8A

- Dual car charger for use on the front and back seat
- Smart IC charging system: automatic self-output power adjustment

Technical specifications

Input voltage	: 12-24V DC
Output current	: 10.8 A
Cable length	: 1.5 m



ewent

Type no.	Manufacturer no.	Description
EW1355	EW1355	10.8A (car charger)

Car Charger 4 USB ports 9.6A

Technical specifications

Input voltage : 12V - 24V DC
Output current : 9.6 A



ewent

Type no.	Manufacturer no.	Description
EW1354	EW1354	9.6A (car charger)

Mini Car Charger two port 2.1A

Technical specifications

Input voltage : 12V - 24V DC
Output voltage : 5V DC
Output current : 2.1 A



ewent

Type no.	Manufacturer no.	Description
EW1220	EW1220	2.1A (car charger)

Car Charger two port 2.1A

Technical specifications

Input voltage : 12V - 24V DC
Output voltage : 5V DC
Output current : 2.1 A



ewent

Type no.	Manufacturer no.	Description
EW1221	EW1221	2.1A (car charger)

Quick Car Charger with 2 USB port 5A, Quick Charge

- Quick Charge 3.0 support: charge up to 4x faster, 0-80% in only 35 minutes (for devices with QC 3.0 support)

Technical specifications

Input voltage : 12V - 24V DC
Output current : 5 A



ewent

Type no.	Manufacturer no.	Description
EW1352	EW1352	5A (car charger), Quick Charge

Smartphone and tablet cables

USB to Lightning cable

- MFI certified / Official Apple certified

Technical specifications

Connector A : USB A male
 Connector B : Lightning



EW1277 | Counter display
 With Lightning & Micro USB charging cables

- Cable length 1 meter
- Jar display with Lightning & Micro USB cables for charging and synchronization

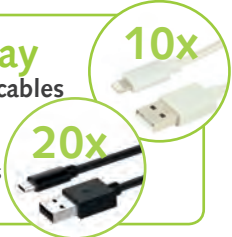

Type no.	Manufacturer no.	Description
EW9908	EW9908	Data cable: Apple (Lightning) 1 meter
EW9902	EW9902	Data cable: Apple (Lightning) 2 meter

Charge & Sync cable for Apple

Technical specifications

Connector A : USB A male
 Connector B : Dock 30 pin male
 Cable length : 1 m



ewent

Type no.	Manufacturer no.	Description
EW9903	EW9903	Data cable: Apple (30 pin)

Micro USB Cable for smartphone and tablet

Technical specifications

Connector A : USB A male
 Connector B : USB micro B male
 Cable length : 1 m



ewent

Type no.	Manufacturer no.	Description
EW9911	EW9911	Data cable: Micro USB

USB Cable for Samsung Galaxy Tab

Technical specifications

Connector A : USB A male
 Connector B : Samsung 30 pins
 Cable length : 1 m



ewent

Type no.	Manufacturer no.	Description
EW9907	EW9907	Data cable: Samsung (30 pin)

Laptop chargers

To find out what Ewent laptop adapter is suitable for your notebook, you can calculate the wattage of your notebook. First, check the original laptop adapter and specifications of your notebook. For example, your current laptop AC adapter has an output of 15V 3A. Multiply these values: you need a charger at least 45 watts (15V x 3A).

All Ewent laptop chargers come with a quadruple safety system that protects against overheating, over voltage, over current and short circuit. If the battery of your netbook or notebook is full, the Ewent charger automatically stops charging.

Free tips service!

Always the right tip for your laptop! Ewent offers several tips with the charger. Is your tip missing? You can easily apply through: www.ewent-online.com/spareparts. The tip will be sent for free. Due to a different loading technology, it is not possible to provide traditional laptop chargers with a Type-C tip.

Charging via the Type C port

Modern laptops are equipped with a Type-C port. If the laptop supports this, charging via the USB Type-C port is possible. This requires special laptop chargers that are equipped with USB-PD (Power Delivery).

Laptop chargers

Slim Size Notebook Charger 15.6 inch

- Charge notebooks and ultrabooks up to 15,6 inch
- Free tip service, 10 popular tips are included (not compatible with USB Type-C)

Technical specifications

Max. power	: 65W
Input	: 100V-240V AC 1,5A 50/60 Hz
Output	: 18,5V-3.5A / 19V-3,42A / 19,5V-3,33A / 20V-3.25A



ewent

Type no.	Manufacturer no.	Description
EW3985	EW3985	Slim size laptop charger, for notebooks up to 15.6 inch

Slim Size Notebook Charger 17.3 inch

- Charge notebooks and ultrabooks up to 17.3 inch
- Free tip service, 10 popular tips are included (not compatible with USB Type-C)

Technical specifications

Max. power	: 90W
Input	: 100V-240V AC 1,5A 50/60 Hz
Output	: 18,5V-4,86A / 19V-4,74A/19,5V-4,62A/20V-4,5A



ewent

Type no.	Manufacturer no.	Description
EW3986	EW3986	Slim size laptop charger, for notebooks up to 17.3 inch

Ultra Slim Size Notebook Charger 17.3 inch, USB charging port

- Charge notebooks and ultrabooks up to 17.3 inch
- Charge mobile device simultaneously with the integrated 2A USB port
- Free tip service, 10 popular tips are included (not compatible with USB Type-C)

Technical specifications

Max. power	: 90W
Input	: 100V-240V AC 1,5A 50/60 Hz
Output	: 18,5V-4,86A / 19V-4,74A/19,5V-4,62A/20V-4,5A



ewent

Type no.	Manufacturer no.	Description
EW3988	EW3988	Ultra slim size laptop charger, for notebooks up to 17.3 inch, USB charging port

USB Type-C notebook charger with Power Delivery profiles 65W

- Notebook charger 65W for notebooks with a USB Type-C connector and Power Delivery support
- Supported PD (Power Delivery) profiles: 5V up to 3A, 5.20V up to 2.4A, 9V up to 3A, 12V up to 3A, 14.5V up to 2A, 15V up to 3A, 20V up to 3.25A, 20.3V up to 3A
- Smartphone/tablet without PD support are charged @ 5V 3A



ewent

Technical specifications

Max. power : 65W
 Input : 100V-240V AC 1,5A 50/60 Hz
 Output : 8 dedicated PD (Power Delivery) profiles
 Type-C : Yes

PD Profiles	PD Profiles Macbook
5V ↔ 3A (max.)	5.20V ↔ 2.4A (max.)
9V ↔ 3A (max.)	14.5V ↔ 2A (max.)
12V ↔ 3A (max.)	20.3V ↔ 3A (max.)
15V ↔ 3A (max.)	
20V ↔ 3.25A (max.)	

Type no.	Manufacturer no.	Description
EW3980	EW3980	USB Type-C notebook charger with PD profiles 65W

Power Distribution Units

Power Strip 3x, black

Technical specifications

Input connector : CEE 7/7 angled male
 Socket type : Type F female
 Cable type : H05VV-F3G 1,5
 Max. load : 230V AC / 16 A



ewent

Type no.	Manufacturer no.	Description
EW3959	EW3959	Number of sockets: 3 sockets, 1.5 meter, colour black (polybag)
EW3958	EW3958	Number of sockets: 3 sockets, 1.5 meter, colour white (polybag)

Power Strip 5x, with switch

- With flat plug: Place your furniture closer to the wall

Technical specifications

Input connector : CEE 7/7 angled male
 Socket type : Type F female
 Cable type : H05VV-F3G 1,5
 Switching : Illuminated switch
 Max. load : 230V AC / 16 A



ewent

EW3955

Number of sockets : 5
 Cable length : 1.5 m
 Colour : White

Type no.	Manufacturer no.	Description
EW3955	EW3955	Number of sockets: 5 sockets, 1.5 meter, Type F (NL)

Power Strip 5x, with switch (Type E)

- With flat plug: Place your furniture closer to the wall

Technical specifications

Input connector	: CEE 7/7 angled male
Socket type	: Type E female
Cable type	: H05VV-F3G 1,5
Switching	: Illuminated switch
Max. load	: 230V AC / 16 A

EW3954

Number of sockets	: 5
Cable length	: 1.5 m
Colour	: White



ewent

Type no.	Manufacturer no.	Description
EW3954	EW3954	Number of sockets: 5 sockets, 1.5 meter, Type E (BE)

Multi power socket 5x with Surge Protection

- Protects devices from overloads with a max. leakage current of up to 19.500 A

Technical specifications

Input connector	: CEE 7/7 angled male
Socket type	: Type F female
Cable type	: H05VV-F3G 1,5
Switching	: Illuminated switch
Surge protection	: 19500 A
Max. load	: 230V AC / 16 A

EW3951

Number of sockets	: 5
Cable length	: 1.5 m
Colour	: Black



ewent

Type no.	Manufacturer no.	Description
EW3951	EW3951	Number of sockets: 5 sockets, Cable length 1.5 meter

Power Strip 6x outlets with individual switches

- Each outlet has its own illuminated on/off switch: less standby power consumption

Technical specifications

Input connector	: CEE 7/7 angled male
Socket type	: Type F female
Cable type	: H05VV-F3G 1,5
Switching	: Illuminated switch
Max. load	: 230V AC / 16 A

EW3933

Number of sockets	: 6
Cable length	: 1.5 m
Colour	: White



ewent

Type no.	Manufacturer no.	Description
EW3933	EW3933	Number of sockets: 6 sockets, 1.5 meter

PDU with USB charger

- 3 power sockets and 3 USB ports (max 2.4A) to charge tablets en smartphones
- Enable or disable all connected devices at the same time with the illuminated on/off switch.

Technical specifications

Input connector	: CEE 7/7 male
Socket type	: Type F female
Cable type	: H05VV-F3G 1,5
USB charging ports	: 3
USB output	: 2.4 A
Switching	: Illuminated switch
Max. load	: 230V AC / 16 A
Included	: Including mounting pad

**EW3938**

Number of sockets	: 3
Cable length	: 1.5 m
Colour	: Black

ewent

Type no.	Manufacturer no.	Description
EW3938	EW3938	Number of sockets: 3 sockets, 3x USB 2.4, Cable length 1.5 meter

Desktop Multi power socket 5x 2x USB ports

- Incl. 2 USB output ports (2.1A) for charging tablets and smartphones
- Thanks to its functional design all outlets are accessible
- Protects devices from overloads with a max. leakage current of up to 2.500 A

Technical specifications

Input connector	: CEE 7/7 angled male
Socket type	: Type F female
Cable type	: H05VV-F3G 1,5
USB charging ports	: 2
USB output	: 2.1 A
Switching	: Illuminated switch
Surge protection	: 2500 A
Max. load	: 230V AC / 16 A



ewent

EW3935

Number of sockets	: 5
Cable length	: 1.5 m
Colour	: White

Type no.	Manufacturer no.	Description
EW3935	EW3935	Number of sockets: 5 sockets, 2x USB 2.1, Cable length 1.5 meter

150W Power Inverter 12V to 230V with 2.1A USB port

- 12 Volt DC to 230 AC Volt Power Inverter
- Plugs straight into your cigarette lighter
- USB charging port for Phone or MP3/Media player
- Fits into the cup holder of your car

Technical specifications

Power	: 150W
Peak power	: 300W
Input voltage	: 12V DC
Output voltage	: 230V AC



ewent

Type no.	Manufacturer no.	Description
EW3990	EW3990	Number of sockets: 1 socket + 1 USB charging port, Cable length 0.55 meter

PC power supply

Power Supply ATX 500W V2.3 soho line

Technical specifications

Power : 500W
Input voltage : 110/230V AC
Connections : 1x MB, 1x P4, 3x Molex, 3x SATA, 1x FDD



ewent

Type no.	Manufacturer no.	Description
EW3900	EW3900	500W ATX v2.3

Power Supply ATX 600W V2.3 with PFC

Technical specifications

Power : 600 W
Input voltage : 110/230V AC
Connections : 1x MB 20+4pin, 1x P4, 3x Molex, 4x SATA, 1x PCI-E, 1x FDD



ewent

Type no.	Manufacturer no.	Description
EW3905	EW3905	600W ATX v2.3 (PFC)



Gaming

Play Illuminated Gaming Mouse

- 4-colour illumination with breathing effect

Technical specifications

Interface : Wired (USB)
dpi : 3200



Type no.	Manufacturer no.	Description
PL3300	PL3300	Gaming mouse, USB, 3200 dpi

Play USB Illuminated Metal Gaming Keyboard QWERTY Layout

- Backlight: 3 area-colour illumination with breathing effect
- Solid metal full-sized keyboard, with 12 multimedia keys
- Key Anti-Ghosting, capable of registering up to 19 simultaneous keystrokes

Technical specifications

Interface : Wired USB)



Type no.	Manufacturer no.	Description
PL3310	PL3310	Wired gaming keyboard: QWERTY Layout (NL)
PL3314	PL3314	Wired gaming keyboard: AZERTY Layout (BE)
PL3316	PL3316	Wired gaming keyboard: QWERTZ Layout (DE)

Play Comfortable over-ear Gaming Headset

- Game consoles compatible by using the included jack adapter

Technical specifications

Interface : Jack: 2x 3.5mm
 Cable length : 1.5 m



Type no.	Manufacturer no.	Description
PL3320	PL3320	Connector: Jack 2x 3.5mm

Play Gaming Mousepad

- Optimal surface for high accurate gaming

Technical specifications

Material : Polyester, rubber
 Size : 40 x 32 x 4 cm

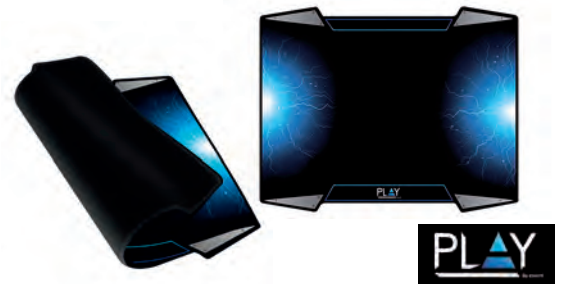

Type no.	Manufacturer no.	Description
PL3340	PL3340	Gaming mousepad

Play PC Gamepad

Technical specifications

Interface : USB 2.0
 Cable length : 1.5 m



Type no.	Manufacturer no.	Description
PL3330	PL3330	PC gamepad

Play Wireless PC gamepad

- Powerful Force-feedback function

Technical specifications

Interface : Wireless 2.4GHz via Nano receiver
 Compatible with : Windows
 Included : Mini USB Dongle



Type no.	Manufacturer no.	Description
PL3331	PL3331	Wireless PC gamepad, force feedback

Double Shock PC gamepad

- Powerful force-feedback function

Technical specifications

Interface : USB 2.0
 Cable length : 1.8 m



ewent

Type no.	Manufacturer no.	Description
EW3170	EW3170	PC gamepad, force feedback



PLAY YOUR GAMES TO THE MAX



PL3321 | Gaming Headset

- Breathing RGB illumination
- Over-ear headset with comfortable pads and adjustable headband
- Compatible with PC/Laptop, PS4™ and Xbox One™



PL3301 | Gaming Mouse

- High accuracy sensor: 4800 DPI
- 4 pre-set DPI levels: 1200-2400-3200-4800
- RGB colour modes: choose between RGB breathing and running LED presets



PL3341 | Gaming Mouse pad

- Optimized for all types of gaming mice
- RGB colour modes: choose between RGB breathing and running LED pre-sets



PL3350 | Gaming Keyboard

- Mechanical keyboard for a fast and accurate keystroke response
- RGB backlight illumination: with adjustable brightness and speed
- 21 backlight RGB presets and 2 customizable RGB presets

Mice

Optical Mouse USB

Technical specifications

Interface	: Wired (USB/PS2)
dpi	: 1000



ewent

Type no.	Manufacturer no.	Description
EW3154	EW3154	Optical Mouse, USB

Vertical Ergonomic Mouse USB

- Innovative ergonomic mouse that alleviates many common symptoms of hand/mouse-related strain
- Vertical design, allowing you to work comfortably and reduces strain

Technical specifications

Interface	: Wired (USB)
dpi	: 1000



ewent

Type no.	Manufacturer no.	Description
EW3156	EW3156	Vertical mouse, USB

Wireless Ergonomic Mouse

- Innovative ergonomic mouse that prevents many common symptoms of hand/mouse-related strain injuries

Technical specifications

Interface	: Wireless (USB nano)
dpi	: 800/1200/1600



ewent

Type no.	Manufacturer no.	Description
EW3150	EW3150	Vertical mouse, Wireless USB

Wireless Optical Mouse 1000 dpi

Technical specifications

Interface	: Wireless (USB nano)
dpi	: 1000



ewent

Type no.	Manufacturer no.	Description
EW3221	EW3221	Colour: Black (OEM package)
EW3222	EW3222	Colour: Black
EW3227	EW3227	Colour: Red
EW3228	EW3228	Colour: Blue

Wireless Optical Mouse 800/1600 dpi

- Optical sensor selectable 800/1200 and 1600dpi for precise tracking

Technical specifications

Interface : Wireless (USB nano)
dpi : 800/1200/1600



ewent

Type no.	Manufacturer no.	Description
EW3232	EW3232	Colour: Black
EW3230	EW3230	Colour: Red
EW3231	EW3231	Colour: Blue

Wireless Optical Mouse 1000/1600 dpi

- Optical sensor selectable 1000/1200 and 1600dpi for precise tracking

Technical specifications

Interface : Wireless (USB nano)
dpi : 1000/1200/1600



ewent

Type no.	Manufacturer no.	Description
EW3235	EW3235	Colour: Black
EW3236	EW3236	Colour: White
EW3237	EW3237	Colour: Red
EW3238	EW3238	Colour: Blue

Keyboards

Business Keyboard QWERTY Layout

Technical specifications

Interface : Wired (USB)
 Layout : QWERTY



Type no.	Manufacturer no.	Description
EW3107	EW3107	Wired business keyboard: QWERTY Layout

USB Multimedia Keyboard Layout

Technical specifications

Interface : Wired (USB)



Type no.	Manufacturer no.	Description
EW3130	EW3130	Wired multimedia keyboard: QWERTY Layout
EW3124	EW3124	Wired multimedia keyboard: QWERTZ Layout
EW3131	EW3131	Wired multimedia keyboard: AZERTY Layout

USB Keyboard AZERTY Layout with Smart Card Reader

- With integrated Smart Card Reader

Technical specifications

Interface : Wired (USB)
 Layout : AZERTY



Type no.	Manufacturer no.	Description
EW3250	EW3250	Wired keyboard: AZERTY Layout, with Smart card reader

Wireless Keyboard QWERTY layout and Mouse set

- 2.4GHz Wireless keyboard, max. Range 10m
- Wireless optical mouse 1000 dpi

Technical specifications

Interface : Wireless (USB nano)
 Layout : US layout
 dpi : 1000



Type no.	Manufacturer no.	Description
EW3135	EW3135	Wireless Keyboard: QWERTY Layout

Smart TV Wireless Keyboard with Touchpad

- Wireless compact keyboard for Smart TV or laptop / computer
- 10m wireless signal range (2.4 GHz)
- Integrated 3.5 inch touchpad with large buttons for left- and right mouse click

Technical specifications

Interface : Wireless (USB nano)



ewent

Type no.	Manufacturer no.	Description
EW3115	EW3115	Wireless TV keyboard: QWERTY Layout (NL)
EW3113	EW3113	Wireless TV keyboard: AZERTY Layout (BE)

Bluetooth Keyboard

- Compact design ideal for Tablet and Smartphone
- For iOS, Android and Windows

Technical specifications

Interface : Bluetooth V3.0



ewent

Type no.	Manufacturer no.	Description
EW3163	EW3163	Bluetooth keyboard: QWERTY Layout (NL)
EW3164	EW3164	Bluetooth keyboard: QWERTZ Layout (DE)
EW3168	EW3168	Bluetooth keyboard: AZERTY Layout (BE)
EW3162	EW3162	Bluetooth keyboard: QWERTZU Layout (HU)

Numeric Keyboard

Technical specifications

Interface : Wired (USB)



ewent

Type no.	Manufacturer no.	Description
EW3102	EW3102	Wired numeric keyboard

Speakers

2.0 Speakerset, USB

Technical specifications

Interface : Jack: 3.5mm
 Output : 2.5 W
 Frequency Response Range : 100Hz-20KHz
 Power supply : USB



Type no.	Manufacturer no.	Description
EW3513	EW3513	Speakerset 2.0

2.0 Speakerset

Technical specifications

Interface : Jack: 3.5mm
 Output : 6 W
 Frequency Response Range : 200Hz-20KHz
 Power supply : Built-in



Type no.	Manufacturer no.	Description
EW3504	EW3504	Speakerset 2.0

2.1 Speakerset

Technical specifications

Interface : Jack: 3.5mm
 Output : 15 W
 Frequency Response Range : 100Hz-20KHz
 Power supply : Built-in



Type no.	Manufacturer no.	Description
EW3505	EW3505	Speakerset 2.1

Headphones/headsets

Headset, 2x Jack 3.5mm

Technical specifications

Interface : Jack: 2 x 3.5mm
Cable length : 2.0 m



Type no.	Manufacturer no.	Description
EW3563	EW3563	Connector: Jack 2x 3.5mm

Headset , 2x Jack 3.5mm

Technical specifications

Interface : Jack: 2 x 3.5mm
Cable length : 2.0 m



Type no.	Manufacturer no.	Description
EW3562	EW3562	Connector: Jack 2x 3.5mm

Headset

- Ideal for chatting and telephony applications on Smartphone and Tablet such as Skype, FaceTime

Technical specifications

Interface : Jack: 3.5mm
Cable length : 2.1 m



Type no.	Manufacturer no.	Description
EW3567	EW3567	Connector: Jack 3.5mm

DJ Headphones with folding headband

Technical specifications

Interface : Jack: 3.5mm
Cable length : 1.20 m



Type no.	Manufacturer no.	Description
EW3575	EW3575	Connector: Jack 3.5mm

In-ear Headphones

- 3 sizes for a perfect integration

Technical specifications

Interface : Jack: 3.5mm
 Cable length : 1.2 m



ewent

Type no.	Manufacturer no.	Description
EW3584	EW3584	Connector: Jack 3.5mm

Multimedia Microphone Pro

- Perfect microphone for voice recording and video conferencing
- Provided with adjustable stand and non-skid rubber feet for more stability

Technical specifications

Interface : Jack: 3.5mm
 Cable length : 2 m



ewent

Type no.	Manufacturer no.	Description
EW3552	EW3552	Microphone Pro, 3,5mm jack, Black

Multimedia Microphone

- Microphone is provided with adjustable stand and self-adhesive clip

Technical specifications

Interface : Jack: 3.5mm
 Cable length : 1.8 m



ewent

Type no.	Manufacturer no.	Description
EW3550	EW3550	Connector: Jack 3.5mm

Soundcards

USB Audio Adapter

- Speaker/headset and microphone inputs

Technical specifications

Interface : USB



Type no.	Manufacturer no.	Description
EW3751	EW3751	USB soundcard

Video Grabber

- With ArcSoft TotalMedia software
- Professionally edit your video into a DVD
- Capture video images from any analogue source (SVHS/Cinch)
- Store analogue movies on your PC

Technical specifications

Interface : USB



Type no.	Manufacturer no.	Description
EW3706	EW3706	USB Video Grabber

Office supplies - Desk mounts

Create an ergonomic and space-saving work environment by using the Ewent Desk Mount. Place your monitor to your ideal height and viewing angle for a better posture and thus avoid back, neck and shoulder complaints. The Ewent Desk Mounts are suitable for screens up to 32 inch and are easy to attach to your desk via a clamp or grommet mount.

Desk mounts

Desk Mount 10 - 32 inch

- Easy adjustable in height without tools by its convenient lever screw system
- Integrated cable management system and Allen key storage system

Technical specifications

Number of screens	: 1
Min. screen size	: 10 inch
Max. screen size	: 32 inch
Mounting	: Desk clamp, grommet
Pivot points	: 3
Tilt	: 180 °
Rotation	: 360 °
Swivel	: 360 °
VESA min./ max.	: 75x75 / 100x100

Type no.	Manufacturer no.	Description
EW1510	EW1510	Desk mount, colour Black



Desk Mount 10 - 32 inch

- Easy adjustable in height without tools by its convenient lever screw system
- Integrated cable management system and Allen key storage system

Technical specifications

Number of screens	: 2
Min. screen size	: 10 inch
Max. screen size	: 32 inch
Mounting	: Desk clamp, grommet
Pivot points	: 3
Tilt	: 180 °
Rotation	: 360 °
Swivel	: 360 °
VESA min./ max.	: 75x75 / 100x100

Type no.	Manufacturer no.	Description
EW1512	EW1512	Desk mount, colour Black



Desk Mount 10 - 27 inch

- Easy adjustable in height without tools by its convenient lever screw system
- Integrated cable management system and Allen key storage system

Technical specifications

Number of screens	: 3
Min. screen size	: 13 inch
Max. screen size	: 27 inch
Mounting	: Desk clamps, Desk grommet
Pivot points	: 3
Tilt	: 180 °
Rotation	: 360 °
Swivel	: 360 °
VESA max.	: 100x100

Type no.	Manufacturer no.	Description
EW1513	EW1513	Desk mount, colour Black



Desk Mount 13 - 32 inch

- Easy adjustable in height without tools by its convenient lever screw system
- Integrated cable management system and Allen key storage system

Technical specifications

Number of screens	:	4
Min. screen size	:	13 inch
Max. screen size	:	32 inch
Mounting	:	Desk clamps, Desk grommet
Pivot points	:	3
Tilt	:	180 °
Rotation	:	360 °
Swivel	:	360 °
VESA min./ max.	:	75x75 / 100x100



ewent

Type no.	Manufacturer no.	Description
EW1514	EW1514	Desk mount, colour Black

Create an ergonomic and space-saving work environment by using the full metal Ewent Desk Mounts with gas spring. Place the screen to your ideal height and viewing angle with only one hand by its convenient gas spring system. Ideal for flexible workspaces! The Desk Mounts are suitable for screens up to 27 inch and 2-6,5kg and are easy to attach to your desk via a clamp or grommet mount.

Desk Mount (gas spring) 13 - 27 inch

- Easy to install by gas spring system

Technical specifications

Number of screens	:	1
Min. screen size	:	13 inch
Max. screen size	:	27 inch
Mounting	:	Desk clamps, Desk grommet
Pivot points	:	3
Gas spring	:	Yes
Tilt	:	135 °
Rotation	:	360 °
Swivel	:	360 °
VESA min./ max.	:	75x75 / 100x100



ewent

Type no.	Manufacturer no.	Description
EW1515	EW1515	Desk mount, colour Black

Desk Mount (gas spring) 13 - 27 inch

- Easy to install by gas spring system

Technical specifications

Number of screens	:	2
Min. screen size	:	13 inch
Max. screen size	:	27 inch
Mounting	:	Desk clamps, Desk grommet
Pivot points	:	3
Gas spring	:	Yes
Tilt	:	135 °
Rotation	:	360 °
Swivel	:	360 °
VESA min./ max.	:	75x75 / 100x100



ewent

Type no.	Manufacturer no.	Description
EW1516	EW1516	Desk mount, colour Black

Office supplies - Wall mounts

Create a convenient and functional solution for your TV and monitor with the **Ewent Wall Mounts**. The sturdy black wall supports are made of aluminum and steel and are finished with a powder coating.

The Ewent wall mounts are the ideal solution for mounting your TV close to the wall. All wall supports are suitable for multiple VESA mounting standards. Thanks to the supplied water level, you can always install your TV straight. The Ewent wall mounts are equipped with a security system that ensures that your TV stays securely in place.

The **Easy Tilt TV wall supports** are tiltable and the **Easy Turn TV wall supports** are also rotatable. Model numbers EW1521, EW1522 and EW1525 are equipped with a cable management system to keep all cables out of sight.

Wall mounts

Easy Fix TV wall mount M 23-42 inch

- Ultra-thin wall mount for TVs up to 42 inch
- Space-saving design: only 19.5 mm from the wall

Technical specifications

Number of screens	: 1
Min. screen size	: 23 inch
Max. screen size	: 42 inch
Mounting	: Wall
Wall distance	: 2 cm
VESA min./ max.	: 50x50 / 200x200



ewent

Type no.	Manufacturer no.	Description
EW1501	EW1501	Wall mount, colour Black

Easy Fix TV wall mount L 32-55 inch

- Ultra-thin wall mount for TVs up to 55 inch
- Space-saving design: only 19.5 mm from the wall

Technical specifications

Number of screens	: 1
Min. screen size	: 32 inch
Max. screen size	: 55 inch
Mounting	: Wall mount
Wall distance	: 2 cm
VESA min./ max.	: 200x200 / 400x400



ewent

Type no.	Manufacturer no.	Description
EW1502	EW1502	Wall mount, colour Black

Easy Fix TV wall mount XL 37-70 inch

- Ultra-thin wall mount for TVs up to 70 inch
- Space-saving design: only 19.5 mm from the wall

Technical specifications

Number of screens	: 1
Min. screen size	: 37 inch
Max. screen size	: 70 inch
Mounting	: Wall
Wall distance	: 2 cm
VESA min./ max.	: 200x200 / 600x400



ewent

Type no.	Manufacturer no.	Description
EW1503	EW1503	Wall mount, colour Black

Easy Tilt TV wall mount M 23-42 inch

- Ultra-thin tilttable wall mount for TVs up to 42 inch
- Space-saving design: only 20.5 mm from the wall

Technical specifications

Number of screens	:	1
Min. screen size	:	23 inch
Max. screen size	:	42 inch
Mounting	:	Wall
Wall distance	:	2 cm
Tilt	:	8 °
VESA min./ max.	:	75x75 / 200x200

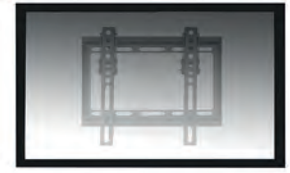

ewent

Type no.	Manufacturer no.	Description
EW1506	EW1506	Wall mount, colour Black

Easy Tilt TV wall mount XL 37-70 inch

- Ultra-thin tilttable wall mount for TVs up to 70 inch
- Space-saving design: only 20.5 mm from the wall

Technical specifications

Number of screens	:	1
Min. screen size	:	37 inch
Max. screen size	:	70 inch
Mounting	:	Wall
Wall distance	:	2 cm
Tilt	:	8 °
VESA min./ max.	:	200x200 / 600x400

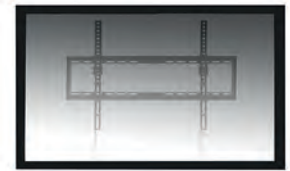

ewent

Type no.	Manufacturer no.	Description
EW1507	EW1507	Wall mount, colour Black

Easy Turn TV wall mount M 13-42 inch, 1 Pivot

- Slim adjustable wall mount for TVs up to 42 inch

Technical specifications

Number of screens	:	1
Min. screen size	:	13 inch
Max. screen size	:	42 inch
Mounting	:	Wall
Pivot points	:	1
Wall distance	:	7 cm
Tilt	:	17 °
Swivel	:	30 °
VESA min./ max.	:	75x75 / 200x200



ewent

Type no.	Manufacturer no.	Description
EW1520	EW1520	Wall mount, colour Black

Easy Turn TV wall mount M 13-42 inch, 2 Pivot

- Slim adjustable wall mount for TVs up to 42 inch
- Cable management system for storing all cables neatly

Technical specifications

Number of screens	:	1
Min. screen size	:	13 inch
Max. screen size	:	42 inch
Mounting	:	Wall
Pivot points	:	2
Min. wall distance	:	6 cm
Max. wall distance	:	19 cm
Tilt	:	17 °
Swivel	:	180 °
VESA min./ max.	:	75x75 / 200x200



ewent

Type no.	Manufacturer no.	Description
EW1521	EW1521	Wall mount, colour Black

Easy Turn TV wall mount M,13-42 inch, 3 Pivot

- Slim adjustable wall mount for TVs up to 42 inch
- Cable management system for storing all cables neatly

Technical specifications

Number of screens	: 1
Min. screen size	: 13 inch
Max. screen size	: 42 inch
Mounting	: Wall
Pivot points	: 3
Min. wall distance	: 6 cm
Max. wall distance	: 27 cm
Tilt	: 17 °
Swivel	: 180 °
VESA min./ max.	: 75x75 / 200x200
VESA max.	: 200x200

Type no.	Manufacturer no.	Description
EW1522	EW1522	Wall mount, colour Black



ewent

Easy Turn TV wall mount L 23-55 inch, 3 Pivot

- Slim adjustable wall mount for TVs up to 55 inch
- Cable management system for storing all cables neatly

Technical specifications

Number of screens	: 1
Min. screen size	: 23 inch
Max. screen size	: 55 inch
Mounting	: Wall
Pivot points	: 3
Min. wall distance	: 5 cm
Max. wall distance	: 52 cm
Tilt	: 20 °
Swivel	: 180 °
VESA min./ max.	: 75x75 / 400x400

Type no.	Manufacturer no.	Description
EW1525	EW1525	Wall mount, colour Black



ewent

PC mounts

Thin Client holder

- 3-way installation: Pole, VESA and Desktop

Technical specifications

Mounting	: Mounting dock
Max. weight	: 15
Min. adjustable width	: 3 cm
Max. adjustable width	: 8 cm
Height	: 15 cm
VESA min./ max.	: 50x50 / 100x100

Type no.	Manufacturer no.	Description
EW1517	EW1517	Thin Client holder, colour Black



ewent

Monitor & Laptop stands

Ergonomic notebook stands prevent joint problems through the convenient adjustable angle. Prevent back and neck pain by placing your monitor at the correct height. Allow yourself a comfortable work place and take advantage of additional features, such as a USB hub or a paper tray.

Monitor & laptop stands**Notebook Cooling System with USB HUB**

- With 2 built-in silent cooling fans for protection against overheating
- 4 additional USB 2.0 ports for connecting peripherals such as a mouse, keyboard, hard drive etc.

Technical specifications

Colour : Black



ewent

Type no.	Manufacturer no.	Description
EW1253	EW1253	Notebook stand: with fan and USB 2.0 hub

Notebook Stand Deluxe with USB HUB

- Six levels adjustable setting position
- Integrated with USB hub for connecting up to four USB devices

Technical specifications

Colour : Black



ewent

Type no.	Manufacturer no.	Description
EW1251	EW1251	Notebook Standard: with USB 2.0 hub

Monitor Riser with useful drawer

- Raise your monitor to a comfortable level (72mm to 100mm)
- Supports monitors up to 27 kg
- Drawer for storing A4 size papers and stationery, cable management system
- Non-skid rubber feet for stability

Technical specifications

Colour : Black



ewent

Type no.	Manufacturer no.	Description
EW1280	EW1280	Monitor Riser: with drawer

Laptop cases and sleeves come in many colors, shapes and sizes. Ewent has selected a series of laptop bags that meet today's user requirements of a laptop bag. The Ewent **Urban Bailhandle, backpack and the City Sleeve series** are trendy bags with a business touch. This series of laptop bags is suitable for both business users and consumers.

Ewent Urban bags are equipped with enough pockets to store your documents and accessories. With additional compartment to store your tablet (max. 10.1") The bags are lightweight and made of strong, water-repellent material.

The Ewent City Sleeve series features a convenient storage compartment at the front. You can easily store documents and accessories.

Laptop bags

City Office Case 15-16.1 inch

- Hard frame for optimum protection

Technical specifications

Type of bag	: Shoulder bag
Protection	: 3 stars
Notebook compartment	: 42 x 31 x 6.5 cm
Material	: Nylon
Laptop size	: 16 inch
Laptop compartment	: 42 x 31 x 6.5 cm
Outside dimensions	: 45 x 35 x 7 cm
Main compartments	: 2
Weight	: 0.7
Volume	: 11 l



ewent

Type no.	Manufacturer no.	Description
EW2502	EW2502	Max. laptop size: 15-16.1 inch, colour: Black

City Bailhandle 15-16.1 inch

Technical specifications

Type of bag	: Shoulder bag
Protection	: 2 stars
Material	: Nylon
Laptop size	: 16 inch
Laptop compartment	: 38.5 x 30 x 6 cm
Outside dimensions	: 42 x 31 x 7 cm
Main compartments	: 2
Weight	: 0.5
Volume	: 9 l



ewent

Type no.	Manufacturer no.	Description
EW2512	EW2512	Max. laptop size: 15-16.1 inch, colour: Black



Urban Bailhandle 16

- Double inner lining for a better protection of your laptop and tablet
- Easy attachable to your trolley, made of water repellent material

Technical specifications

Type of bag	: Shoulder bag
Protection	: 3 stars
Material	: Polyester mix
Laptop size	: 16 inch
Laptop compartment	: 40 x 30 x 4 cm
Tablet size	: 10.1 inch
Outside dimensions	: 45 x 35 x 6 cm
Main compartments	: 3
Weight	: 0.6
Volume	: 10 l



ewent

Type no.	Manufacturer no.	Description
EW2525	EW2525	Max. laptop size: 16 inch, colour: Black

Urban Backpack 17.3

- Double inner lining for a better protection of your laptop and tablet
- Additional outer compartments to store your smartphone, writing gear and more
- Made of water repellent material

Technical specifications

Type of bag	: Backpack
Protection	: 3 stars
Material	: Polyester mix
Laptop size	: 17.3 inch
Laptop compartment	: 31 x 46 x 4 cm
Tablet size	: 10.1 inch
Outside dimensions	: 43 x 50 x 14 cm
Main compartments	: 6
Weight	: 0.98
Volume	: 30 l



ewent

Type no.	Manufacturer no.	Description
EW2528	EW2528	Max. laptop size: 17.3 inch, colour: Black

Urban Laptop Sleeve 13.3

- Outer compartment with zipper to store your accessories

Technical specifications

Type of bag	: Sleeve
Protection	: 2 stars
Material	: Polyester
Laptop size	: 13.3 inch
Laptop compartment	: 34 x 25 x 2 cm
Outside dimensions	: 35 x 26 x 3 cm
Main compartments	: 2
Weight	: 0.2
Volume	: 3 l



ewent

Type no.	Manufacturer no.	Description
EW2520	EW2520	Max. laptop size: 13.3 inch, colour: Black

Urban Laptop Sleeve 14.1

- Outer compartment with zipper to store your accessories

Technical specifications

Type of bag	: Sleeve
Protection	: 2 stars
Material	: Polyester
Laptop size	: 14.1 inch
Laptop compartment	: 38 x 27 x 2 cm
Outside dimensions	: 39 x 28 x 3 cm
Main compartments	: 2
Weight	: 0.2
Volume	: 3 l



ewent

Type no.	Manufacturer no.	Description
EW2521	EW2521	Max. laptop size: 14.1 inch, colour: Black

Urban Laptop Sleeve 15.6

- Outer compartment with zipper to store your accessories

Technical specifications

Type of bag	: Sleeve
Protection	: 2 stars
Material	: Polyester
Laptop size	: 15.6 inch
Laptop compartment	: 39 x 28 x 2 cm
Outside dimensions	: 40 x 29 x 3 cm
Main compartments	: 2
Weight	: 0.24
Volume	: 4 l



ewent

Type no.	Manufacturer no.	Description
EW2523	EW2523	Max. laptop size: 15.6 inch, colour: Black

Urban Laptop Sleeve 15.6" and wireless mouse bundle

- Bundle contains a 15.6" sleeve and a wireless mouse in the colour black
- Sleeve contains an outer compartment with zipper to store your accessories

Technical specifications

Type of bag	: Sleeve
Protection	: 2 stars
Material	: Polyester
Laptop size	: 15.6 inch
Laptop compartment	: 39 x 28 x 2 cm
Outside dimensions	: 40 x 29 x 3 cm
Main compartments	: 2
Weight	: 0.24
Volume	: 4 l
Interface	: Wireless (USB nano)
dpi	: 1000



ewent

Type no.	Manufacturer no.	Description
EW2533	EW2533	Max. laptop size: 15.6 inch, including wireless mouse

Cleaning

Air Duster 220ml

- Works in upside-down position

Technical specifications

Contents : 220 ml



ewent

Type no.	Manufacturer no.	Description
EW5600	EW5600	Air Duster: 220ML (Upside-down use)

Air Duster 400ml

- Keep upright when using the canister!

Technical specifications

Contents : 400 ml



ewent

Type no.	Manufacturer no.	Description
EW5601	EW5601	Air Duster: 400ML

Screen cleaner

- Anti-bacterial: SGS tested, Anti-static, Alcohol and ammonia free and Dermatologically safe

Technical specifications

Contents : 1x 200 ml, 1x microfiber cloth



ewent

Type no.	Manufacturer no.	Description
EW5671	EW5671	Screen cleaner: 200ML

Surface Cleaning Wipes

- Anti-bacterial: SGS tested, Anti-static, Alcohol and ammonia free and Dermatologically safe
- Cane with 100 pre-moistened wipes Anti-static formula-ideals for office use.

Technical specifications

Contents : 100



ewent

Type no.	Manufacturer no.	Description
EW5612	EW5612	Surface Cleaning Wipes: 100 pieces

Mousepads

Mouse Pad (Black Leather look)

- Leather-look surface is perfect for precise mouse control

Technical specifications

Material : Polyurethane, rubber
Size : 22 x 18 x 0.3 cm



ewent

Type no.	Manufacturer no.	Description
EW2761	EW2761	Mouse Pad: Heavy duty

Locks

Notebook Lock with number combination

- Easy to use with any laptop and desktop with a built-in security slot
- 4-digit combination lock
- Strong locking device featuring a 1.5m steel cable

Technical specifications

Cable length : 1.50 m



ewent

Type no.	Manufacturer no.	Description
EW1241	EW1241	Notebook: 4-digit combination lock

Notebook Lock with 2 Keys

- Universal and easy to use with any laptop and desktop with a built-in security slot
- Comes with 2 identical keys
- Strong locking device featuring a 1.5m steel cable

Technical specifications

Cable length : 1.50 m



ewent

Type no.	Manufacturer no.	Description
EW1242	EW1242	Notebook: key lock (2 keys)

Cable guide

Desktop Cableclip

- Supports cables with a thickness 4 to 10mm
- Double sided tape for easy mounting
- 4 CableClips (2x black + 2x white)



ewent

Type no.	Manufacturer no.	Description
EW1560	EW1560	CableClips suited for cables from 4 up to 10mm thickness

Desktop CableRack

- 2 CableRacks (black)
- Suited for 10 cables 4 to 10 mm thickness
- With strong double-sided tape for installation on any smooth surface
- 2 CableRacks (black)



ewent

Type no.	Manufacturer no.	Description
EW1565	EW1565	CableClip suited for 10 cables from 4 up to 10mm thickness

Tablet and smartphone accessories

Stylus Smartpen

- Used on tablet and smartphone with capacitive screens



ewent

Type no.	Manufacturer no.	Description
EW1424	EW1424	Stylus

Smartphone Car Mount (display 25 pieces)

- Packed per 25 pieces in a unique counter display
- Fits perfectly to any smartphone by its adjustable width



ewent

Type no.	Manufacturer no.	Description
EW1276	EW1276	Smartphone car mount. Packed per 25 pieces in a unique counter display

Network

CAT5e UTP Networking Cable black

Technical specifications

Cable : U/UTP CAT5E
 Conductor diametre : AWG#24
 Conductor material : Full copper
 Colour : Black
 Connectors : RJ-45
 Contacts : 50µ gold
 Bandwidth : 100 MHz



ewent

Type no.	Manufacturer no.	Description
EW9525	EW9525	Length: 0.90 m
EW9526	EW9526	Length: 2.00 m
EW9527	EW9527	Length: 5.00 m
EW9528	EW9528	Length: 10.00 m
EW9529	EW9529	Length: 15.00 m

CAT6 UTP Networking Cable black

Technical specifications

Cable : U/UTP CAT6
 Conductor diametre : AWG#24
 Conductor material : Full copper
 Colour : Black
 Connectors : RJ-45
 Contacts : 50µ gold
 Bandwidth : 250 MHz



ewent

Type no.	Manufacturer no.	Description
EW9530	EW9530	Length: 0.90 m
EW9531	EW9531	Length: 2.00 m
EW9532	EW9532	Length: 5.00 m
EW9533	EW9533	Length: 10.00 m
EW9534	EW9534	Length: 15.00 m

Modular coupler RJ-45

Technical specifications

Connector A : RJ-45 female
 Connector B : RJ-45 female
 Wiring : 1:1



ewent

Type no.	Manufacturer no.	Description
EW9001	EW9001	Coupler RJ-45

Modular RJ-45 Connector (10 pieces)

- Modular Connector for round stranded cables
- Content: 10 pieces

Technical specifications

Housing	: ABS Plastic
Connectors	: RJ-45
Contacts	: Phosphor bronze
Contact finish	: 50µ gold over 100µ Nickel
Max. current	: 1.5 A
Max. voltage	: 1000 V



ewent

Type no.	Manufacturer no.	Description
EW9002	EW9002	Connector: RJ-45 (8P/8C)

CAT6 Modular RJ-45 Connector (10 pieces)

- Modular Connector for solid and stranded cables
- Content: 10 pieces

Technical specifications

Housing	: Polycarbonaat UL94V-2
Connectors	: RJ-45
Contacts	: Koperlegering
Contact finish	: 50µ gold
Max. current	: 2 A
Max. voltage	: 250 V AC V



ewent

Type no.	Manufacturer no.	Description
EW9004	EW9004	Connector: RJ-45 (8P/8C)

RJ-45 Cable Boots (10 pieces)

- UTP cable boots for 5.5 mm cable
- Content: 10 pieces

Technical specifications

Connectors	: RJ-45
Colour	: Grey



ewent

Type no.	Manufacturer no.	Description
EW9003	EW9003	RJ-45 Cable Boots

Modular Crimp Tool

- Strips and cuts the cables and crimps the connectors

Technical specifications

Suitable for	: RJ-45
--------------	---------



ewent

Type no.	Manufacturer no.	Description
EW9005	EW9005	Suitable for: RJ-45

USB C converter

USB C to HDMI 4K @ 30Hz converter

- The USB Type-C port needs to support DisplayPort alternate mode which can be recognized by the DP logo near the USB Type-C port. (like MacBook)

Technical specifications

Connector A	: USB C male
Connector B	: HDMI female
USB Standard	: USB 3.1 generation 1
Speed	: 5 Gbps
Type-C	: Yes
Resolution	: 4096 x 2160
4K compatible	: Yes



ewent

Type no.	Manufacturer no.	Description
EW9822	EW9822	USB Type-C to HDMI female converter

USB C to VGA converter

- The USB Type-C port needs to support DisplayPort alternate mode which can be recognized by the DP logo near the USB Type-C port. (like MacBook)

Technical specifications

Connector A	: USB C male
Connector B	: VGA female
USB Standard	: USB 3.1 generation 1
Speed	: 5 Gbps
Type-C	: Yes
Resolution	: 1920 x 1080



ewent

Type no.	Manufacturer no.	Description
EW9821	EW9821	USB Type-C to VGA female converter

USB C

USB 3.1 Gen2 (3.0) connection cable C male - C male

Technical specifications

USB Type-C	: Yes
Connector A	: USB C male (x1)
Connector B	: USB C male (x1)
Conductor material	: Copper
Wire gauge	: 22, 30, 32
Cable colour	: Black
Max. power	: 60 W
USB compatibility	: USB 3.1 - SuperSpeed+ (USB 3.1 Gen 2)
Speed	: 10 Gbps



ewent

Type no.	Manufacturer no.	Description
EW9648	EW9648	Length: 1.00 m

USB 3.1 Gen1 (3.0) connection cable C male - C male

Technical specifications

USB Type-C	: Yes
Connector A	: USB C male (x1)
Connector B	: USB C male (x1)
Conductor material	: Copper
Wire gauge	: 26, 32
Cable colour	: Black
Max. power	: 60 W
USB compatibility	: USB 3.0 - SuperSpeed (USB 3.1 Gen 1)
Speed	: 5 Gbps



ewent

Type no.	Manufacturer no.	Description
EW9640	EW9640	Length: 1.00 m

USB 3.1 Gen1 (3.0) connection cable C male - C male**Technical specifications**

USB Type-C	: Yes
Connector A	: USB C male (x1)
Connector B	: USB C male (x1)
Conductor material	: Copper
Wire gauge	: 22, 30, 32
Cable colour	: Black
Max. power	: 60 W
USB compatibility	: USB 3.0 - SuperSpeed (USB 3.1 Gen 1)
Speed	: 5 Gbps



ewent

Type no.	Manufacturer no.	Description
EW9647	EW9647	Length: 2.00 m

USB 3.1 Gen1 (3.0) connection cable C male - A male**Technical specifications**

USB Type-C	: Yes
Connector A	: USB C male (x1)
Connector B	: USB A male (x1)
Conductor material	: Copper
Wire gauge	: 24, 28
Cable colour	: Black
Max. power	: 15 W
USB compatibility	: USB 3.0 - SuperSpeed (USB 3.1 Gen 1)
Speed	: 5 Gbps



ewent

Type no.	Manufacturer no.	Description
EW9649	EW9649	Length: 1.00 m

USB 3.1 Gen1 (3.0) adapter C male - A female**Technical specifications**

USB Type-C	: Yes
Connector A	: USB C male (x1)
Connector B	: USB A female (x1)
USB compatibility	: USB 3.0 - SuperSpeed (USB 3.1 Gen 1)
Speed	: 5 Gbps
Retail packaging	: Yes



ewent

Type no.	Manufacturer no.	Description
EW9642	EW9642	Adapter USB Type-C male - USB Type-A female

USB 2.0 connection cable C male - A male**Technical specifications**

USB Type-C	: Yes
Connector A	: USB C male (x1)
Connector B	: USB A male (x1)
USB Standard	: USB 2.0
Type-C	: Yes
Colour	: Black
Wires	: Copper
Conductor material	: Copper
Wire gauge	: 24, 28
Cable colour	: Black
Max. power	: 15 W
USB compatibility	: USB 2.0 - HighSpeed (Enhanced)
Speed	: 480 Mbps



ewent

Type no.	Manufacturer no.	Description
EW9641	EW9641	Length: 1.00 m

USB

USB 3.1 Gen1 (3.0) connection cable A male - B male

Technical specifications

Connector A	: USB A male (x1)
Connector B	: USB B male (x1)
Conductor material	: Copper
Wire gauge	: 28
Cable colour	: Black
USB compatibility	: USB 3.0 - SuperSpeed (USB 3.1 Gen 1)
Speed	: 5 Gbps



ewent

Type no.	Manufacturer no.	Description
EW9623	EW9623	length: 1.80 m
EW9629	EW9629	length: 3.00 m

USB 2.0 connection cable A male - B male

Technical specifications

Connector A	: USB A male (x1)
Connector B	: USB B male (x1)
Conductor material	: Copper
Wire gauge	: 28
Cable colour	: Black
USB compatibility	: USB 2.0 - HighSpeed (Enhanced)
Speed	: 480 Mbps



ewent

Type no.	Manufacturer no.	Description
EW9625	EW9625	Length: 0.90 m
EW9620	EW9620	Length: 1.80 m
EW9621	EW9621	Length: 3.00 m
EW9626	EW9626	Length: 5.00 m

USB 2.0 connection cable micro B male - A male

Technical specifications

Connector A	: USB micro B male (x1)
Connector B	: USB A male (x1)
Conductor material	: Copper
Wire gauge	: 28
Cable colour	: Black
USB compatibility	: USB 2.0 - HighSpeed (Enhanced)
Speed	: 480 Mbps



ewent

Type no.	Manufacturer no.	Description
EW9628	EW9628	Length: 1.20 m

USB 2.0 connection cable A male - Mini B5 male

Technical specifications

Connector A	: USB A male (x1)
Connector B	: USB mini B5 male (x1)
USB Standard	: USB 2.0
Colour	: Black
Conductor material	: Copper
Wire gauge	: 28
Cable colour	: Black
USB compatibility	: USB 2.0 - HighSpeed (Enhanced)
Speed	: 480 Mbps



ewent

Type no.	Manufacturer no.	Description
EW9627	EW9627	Length: 1.80 m

USB 2.0 extension cable A male - A female**Technical specifications**

Connector A	: USB A male (x1)
Connector B	: USB A female (x1)
Conductor material	: Copper
Wire gauge	: 28
Cable colour	: Black
USB compatibility	: USB 2.0 - HighSpeed (Enhanced)
Speed	: 480 Mbps



ewent

Type no.	Manufacturer no.	Description
EW9624	EW9624	Length: 1.80 m
EW9622	EW9622	Length: 3.00 m

USB Serial Converter A male - 9 Sub-D male**Technical specifications**

Connector A	: USB A male (x1)
Connector B	: D-sub 9-pin male (x?)
Conductor material	: Copper
Wire gauge	: 28
Cable colour	: Black
USB compatibility	: USB 1.1 - FullSpeed (Universal)
Speed	: 250 kbps



ewent

Type no.	Manufacturer no.	Description
EW1116	EW1116	USB to Serial Converter

Video**HDMI High Speed connection cable****Technical specifications**

Connector A	: HDMI-A male
Connector B	: HDMI-A male
Conductor diameter	: AWG#28
Conductor Material	: Full Copper
HDMI standard	: HDMI High Speed
Colour	: Black



ewent

Type no.	Manufacturer no.	Description
EW9870	EW9870	Length: 1.50 m
EW9871	EW9871	Length: 2.50 m
EW9872	EW9872	Length: 5.00 m

Adapter HDMI A male - VGA female

- HDMI Male to VGA Female
- Video and audio converter from a digital HDMI connector to analogue VGA

Technical specifications

Connector A	: HDMI-A male
Connector B	: VGA female
Colour	: Black



ewent

Type no.	Manufacturer no.	Description
EW9864	EW9864	Length: 0.23 m

Adapter VGA male with Audio - HDMI A female

- VGA Male to HDMI Female
- Convert an analogue video and audio signal to digital HDMI

Technical specifications

Connector A	: VGA male
Connector B	: HDMI female
Colour	: Black



eWent

Type no.	Manufacturer no.	Description
EW9867	EW9867	Length: 0.34 m

Converter cable HDMI A male - DVI-D male

Technical specifications

Connector A	: HDMI-A male
Connector B	: DVI-D single link male (18+1)
Colour	: Black



eWent

Type no.	Manufacturer no.	Description
EW9860	EW9860	Length: 2.00 m

Converter cable Mini DisplayPort male - HDMI, VGA or DVI female, HDMI 4K @ 30Hz

Technical specifications

Connector A	: Mini DisplayPort male
Connector B	: HDMI-A female
Connector C	: DVI female 24+5 pin
Connector D	: VGA female 15 pin
Conductor diameter	: AWG#28/32
Shielding	: Mylar aluminium foil + braid
DisplayPort standard	: 1.2
Max. resolution @ 30Hz	: 4096 x 2160
Max. resolution @ 60Hz	: 1920 x 1080
Colour	: White



eWent

Type no.	Manufacturer no.	Description
EW9863	EW9863	Length: 0.15 m

Converter cable Mini DisplayPort male - HDMI-A female

Technical specifications

Connector A	: Mini DisplayPort male
Connector B	: HDMI-A female
Conductor diameter	: AWG#32
Conductor material	: Full copper
Shielding	: Mylar aluminium foil + braid
DisplayPort standard	: 1.2
Max. Resolution	: 1920 x 1080
Colour	: White



eWent

Type no.	Manufacturer no.	Description
EW9861	EW9861	Length: 0.15 m

DisplayPort connection cable

- Provides up to 4K resolution with digital audio
- Supports colour depth of 6, 8, 10, 12, and 16 bits per component

Technical specifications

Connector A	: DisplayPort male
Connector B	: DisplayPort male
Conductor diametre	: AWG#28
Conductor Material	: Full copper
Shielding	: Mylar aluminium foil + 85% braid
DisplayPort standard	: DP version 1.2
Max. Resolution	: 3840 x 2160
Colour	: Black
4K compatible	: Yes



Type no.	Manufacturer no.	Description
EW9840	EW9840	Length: 2.00 m
EW9841	EW9841	Length: 3.00 m

DVI-D Single Link connection cable

Technical specifications

Connector A	: DVI-D single link male (18+1)
Connector B	: DVI-D single link male (18+1)
Conductor diametre	: AWG#28
Conductor Material	: Full copper
Shielding	: Mylar aluminium foil + braid
Colour	: Black



Type no.	Manufacturer no.	Description
EW9830	EW9830	Length: 2.00 m

DVI-D Dual Link connection cable

Technical specifications

Connector A	: DVI-D dual link male (24+1)
Connector B	: DVI-D dual link male (24+1)
Conductor diametre	: AWG#28
Conductor Material	: Full copper
Shielding	: Mylar aluminium foil + braid
Colour	: Black



Type no.	Manufacturer no.	Description
EW9835	EW9835	Length: 2.00 m

VGA connection cable

Technical specifications

Connector A	: 15 Pin HD Sub-D male
Connector B	: 15 Pin HD Sub-D male
Hoods	: Molded
Colour	: Black



Type no.	Manufacturer no.	Description
EW9880	EW9880	Length: 1.80 m

Adapter HDMI A male - HDMI A female

- HDMI adapter angled 90 degrees down

Technical specifications

Connector A	: HDMI-A male
Connector B	: HDMI-A female
Colour	: Black



ewent

Type no.	Manufacturer no.	Description
EW9855	EW9855	Direction: Angled 90 degrees down

Adapter DVI-A male - VGA female

- RF Block, shielded

Technical specifications

Connector A	: DVI-A male
Connector B	: 15-HD D-sub female
Colour	: Black



ewent

Type no.	Manufacturer no.	Description
EW9850	EW9850	Adapter DVI-A male - VGA female

Adapter DVI-A female - VGA male

- RF Block, shielded

Technical specifications

Connector A	: DVI-A (24+5) female
Connector B	: HD 15 D-sub male
Colour	: Black



ewent

Type no.	Manufacturer no.	Description
EW9851	EW9851	Adapter VGA male - DVI-A female

Adapter DVI-D male - HDMI A female

- RF-Block shielded hood

Technical specifications

Connector A	: DVI-D male
Connector B	: HDMI A female
Colour	: Black



ewent

Type no.	Manufacturer no.	Description
EW9852	EW9852	Adapter DVI-D male - HDMI A female

Power

230V connection cable CEE 7/7 male (angled) - C5 female

- C5 female connector, often called a "Mickey Mouse" connector

Technical specifications

Connector A	: CEE 7/7 male
Connector B	: IEC 60320 C5 female
Cable length	: 3 m
Cable	: 3x 0,75 mm ²
Suitable for	: 230 V AC/2,50 A
Colour	: Black



ewent

Type no.	Manufacturer no.	Description
EW9180	EW9180	Length: 3.00 m

230V connection cable Euro male - C7 female

Technical specifications

Connector A	: Euro connector male straight 2 Pins (CEE 7/16)
Connector B	: IEC 60320 C5 female
Cable length	: 1.5 m
Cable	: 2x 0,75 mm ²
Suitable for	: 230 V AC/2,50 A
Colour	: Black



ewent

Type no.	Manufacturer no.	Description
EW9181	EW9181	Length: 1.50 m

230V extension cable C13 female - C14 male

Technical specifications

Connector A	: IEC 60320 C13 female
Connector B	: IEC 60320 C14 male
Cable length	: 1.8 m
Cable	: 3x 0,75 mm ²
Colour	: Black
Suitable for	: 230 V AC/6 A



ewent

Type no.	Manufacturer no.	Description
EW9186	EW9186	Length: 1.80 m

Data

Serial ATA power adapter cable

- Connect your 5,25" device to SATA

Technical specifications

Connector A	: SATA 15 pins connector female
Connector B	: 5.25" power male
Cable length	: 0.15 m



eWent

Type no.	Manufacturer no.	Description
EW9170	EW9170	Length: 0.15 m

Serial ATA III connection cable

- Equipped with a latch connector to make sure your cable is securely connected

Technical specifications

Connector A	: SATA III female with latch
Connector B	: SATA III female with latch
Colour	: Black



eWent

Type no.	Manufacturer no.	Description
EW9171	EW9171	Length: 0.50 m

Category 6

Category 6, With a bandwidth of 250 MHz, can be used for 100 Mbps and 1000 Mbps Ethernet networks, up to a maximum length of 100 metres. 10 Gigabit Ethernet can be used for a maximum length of 55 metres.

Ewent patch cables offer a good price/quality ratio. By using other materials, it is possible to realize a competitive price. Ewent CAT6 patch cables are made of thin wires (AWG26) and have full copper conductors.

Network

CAT6 U/UTP CCA patch cable grey PVC AWG26 3u flashgold

- 26AWG wires, 3µ flashgold RJ-45 contacts.

Technical specifications

Connector A	: RJ45 male (x1)
Connector B	: RJ45 male (x1)
Contact plating	: Gold plated
Shielding type	: U/UTP
Category	: CAT6
Conductor material	: CCA
Wire gauge	: 26
Outer jacket	: PVC
Bandwidth	: 250 MHz
Cable colour	: Grey
Colour number	: RAL 7045



Type no.	Manufacturer no.	Description
IM8000	IM8000	Length: 0,50 m
IM8001	IM8001	Length: 1,00 m
IM8051	IM8051	Length: 1,50 m
IM8002	IM8002	Length: 2,00 m
IM8003	IM8003	Length: 3,00 m
IM8005	IM8005	Length: 5,00 m
IM8007	IM8007	Length: 7,00 m
IM8010	IM8010	Length: 10,00 m

CAT6 U/UTP CCA patch cable red PVC AWG26 3u flashgold

- 26AWG wires, 3µ flashgold RJ-45 contacts.

Technical specifications

Connector A	: RJ45 male (x1)
Connector B	: RJ45 male (x1)
Contact plating	: Gold plated
Shielding type	: U/UTP
Category	: CAT6
Conductor material	: CCA
Wire gauge	: 26
Outer jacket	: PVC
Bandwidth	: 250 MHz
Cable colour	: Red
Colour number	: RAL 3031



Type no.	Manufacturer no.	Description
IM8500	IM8500	Length: 0,50 m
IM8501	IM8501	Length: 1,00 m
IM8551	IM8551	Length: 1,50 m
IM8502	IM8502	Length: 2,00 m
IM8503	IM8503	Length: 3,00 m
IM8505	IM8505	Length: 5,00 m
IM8507	IM8507	Length: 7,00 m
IM8510	IM8510	Length: 10,00 m

CAT6 U/UTP CCA patch cable blue PVC AWG26 3u flashgold

- 26AWG wires, 3µ flashgold RJ-45 contacts.

Technical specifications

Connector A	: RJ45 male (x1)
Connector B	: RJ45 male (x1)
Contact plating	: Gold plated
Shielding type	: U/UTP
Category	: CAT6
Conductor material	: CCA
Wire gauge	: 26
Outer jacket	: PVC
Bandwidth	: 250 MHz
Cable colour	: Blue
Colour number	: RAL 5012



ewent

Type no.	Manufacturer no.	Description
IM8600	IM8600	Length: 0,50 m
IM8601	IM8601	Length: 1,00 m
IM8651	IM8651	Length: 1,50 m
IM8602	IM8602	Length: 2,00 m
IM8603	IM8603	Length: 3,00 m
IM8605	IM8605	Length: 5,00 m
IM8607	IM8607	Length: 7,00 m
IM8610	IM8610	Length: 10,00 m

CAT6 U/UTP CCA patch cable green PVC AWG26 3u flashgold

- 26AWG wires, 3µ flashgold RJ-45 contacts.

Technical specifications

Connector A	: RJ45 male (x1)
Connector B	: RJ45 male (x1)
Contact plating	: Gold plated
Shielding type	: U/UTP
Category	: CAT6
Conductor material	: CCA
Wire gauge	: 26
Outer jacket	: PVC
Bandwidth	: 250 MHz
Cable colour	: Green
Colour number	: RAL 6016



ewent

Type no.	Manufacturer no.	Description
IM8700	IM8700	Length: 0,50 m
IM8701	IM8701	Length: 1,00 m
IM8751	IM8751	Length: 1,50 m
IM8702	IM8702	Length: 2,00 m
IM8703	IM8703	Length: 3,00 m
IM8705	IM8705	Length: 5,00 m
IM8707	IM8707	Length: 7,00 m
IM8710	IM8710	Length: 10,00 m

CAT6 U/UTP CCA patch cable yellow PVC AWG26 3u flashgold

- 26AWG wires, 3µ flashgold RJ-45 contacts.

Technical specifications

Connector A	: RJ45 male (x1)
Connector B	: RJ45 male (x1)
Contact plating	: Gold plated
Shielding type	: U/UTP
Category	: CAT6
Conductor material	: CCA
Wire gauge	: 26
Outer jacket	: PVC
Bandwidth	: 250 MHz
Cable colour	: Yellow
Colour number	: RAL 1023



Type no.	Manufacturer no.	Description
IM8800	IM8800	Length: 0,50 m
IM8801	IM8801	Length: 1,00 m
IM8851	IM8851	Length: 1,50 m
IM8802	IM8802	Length: 2,00 m
IM8803	IM8803	Length: 3,00 m
IM8805	IM8805	Length: 5,00 m
IM8807	IM8807	Length: 7,00 m
IM8810	IM8810	Length: 10,00 m

CAT6 U/UTP CCA patch cable black PVC AWG26 3u flashgold

- 26AWG wires, 3µ flashgold RJ-45 contacts.

Technical specifications

Connector A	: RJ45 male (x1)
Connector B	: RJ45 male (x1)
Contact plating	: Gold plated
Shielding type	: U/UTP
Category	: CAT6
Conductor material	: CCA
Wire gauge	: 26
Outer jacket	: PVC
Bandwidth	: 250 MHz
Cable colour	: Black
Colour number	: RAL 9011



Type no.	Manufacturer no.	Description
IM8900	IM8900	Length: 0,50 m
IM8901	IM8901	Length: 1,00 m
IM8951	IM8951	Length: 1,50 m
IM8902	IM8902	Length: 2,00 m
IM8903	IM8903	Length: 3,00 m
IM8905	IM8905	Length: 5,00 m
IM8907	IM8907	Length: 7,00 m
IM8910	IM8910	Length: 10,00 m

Ewent CAT5E: affordable patch cables

The Ewent patch cables offer a good price /performance ratio. By choosing other materials, it is possible to realize a competitive price. Ewent CAT5E cables are made of Copper Clad Aluminium (CCA), wherein the AWG26 wires are made of aluminum and the surface of copper.

CAT5E U/UTP CCA patch cable grey

- Suitable for small home offices

Technical specifications

Connector A	: RJ45 male (x1)
Connector B	: RJ45 male (x1)
Contact plating	: Gold plated
Shielding type	: U/UTP
Category	: CAT5E
Conductor material	: CCA
Wire gauge	: 26
Outer jacket	: PVC
Bandwidth	: 100 MHz
Cable colour	: Grey
Colour number	: RAL 7045



ewent

Type no.	Manufacturer no.	Description
IM6000	IM6000	Length: 0,50 m
IM6001	IM6001	Length: 1,00 m
IM6051	IM6051	Length: 1.50 m
IM6002	IM6002	Length: 2,00 m
IM6003	IM6003	Length: 3,00 m
IM6005	IM6005	Length: 5,00 m
IM6007	IM6007	Length: 7.00 m
IM6010	IM6010	Length: 10,00 m

CAT5E U/UTP CCA patch cable red

- Suitable for small home offices

Technical specifications

Connector A	: RJ45 male (x1)
Connector B	: RJ45 male (x1)
Contact plating	: Gold plated
Shielding type	: U/UTP
Category	: CAT5E
Conductor material	: CCA
Wire gauge	: 26
Outer jacket	: PVC
Bandwidth	: 100 MHz
Cable colour	: Red
Colour number	: RAL 3031



ewent

Type no.	Manufacturer no.	Description
IM5500	IM5500	Length: 0,50 m
IM5501	IM5501	Length: 1,00 m
IM5551	IM5551	Length: 1.50 m
IM5502	IM5502	Length: 2,00 m
IM5503	IM5503	Length: 3,00 m
IM5505	IM5505	Length: 5,00 m
IM5507	IM5507	Length: 7.00 m
IM5510	IM5510	Length: 10,00 m

CAT5E U/UTP CCA patch cable blue

- Suitable for small home offices

Technical specifications

Connector A	: RJ45 male (x1)
Connector B	: RJ45 male (x1)
Contact plating	: Gold plated
Shielding type	: U/UTP
Category	: CAT5E
Conductor material	: CCA
Wire gauge	: 26
Outer jacket	: PVC
Bandwidth	: 100 MHz
Cable colour	: Blue
Colour number	: RAL 5012



ewent

Type no.	Manufacturer no.	Description
IM5600	IM5600	Length: 0,50 m
IM5601	IM5601	Length: 1,00 m
IM5651	IM5651	Length: 1.50 m
IM5602	IM5602	Length: 2,00 m
IM5603	IM5603	Length: 3,00 m
IM5605	IM5605	Length: 5,00 m
IM5607	IM5607	Length: 7.00 m
IM5610	IM5610	Length: 10,00 m

CAT5E U/UTP CCA patch cable green

- Suitable for small home offices

Technical specifications

Connector A	: RJ45 male (x1)
Connector B	: RJ45 male (x1)
Contact plating	: Gold plated
Shielding type	: U/UTP
Category	: CAT5E
Conductor material	: CCA
Wire gauge	: 26
Outer jacket	: PVC
Bandwidth	: 100 MHz
Cable colour	: Green
Colour number	: RAL 6016



ewent

Type no.	Manufacturer no.	Description
IM5700	IM5700	Length: 0,50 m
IM5701	IM5701	Length: 1,00 m
IM5751	IM5751	Length: 1.50 m
IM5702	IM5702	Length: 2,00 m
IM5703	IM5703	Length: 3,00 m
IM5705	IM5705	Length: 5,00 m
IM5707	IM5707	Length: 7.00 m
IM5710	IM5710	Length: 10,00 m

CAT5E U/UTP CCA patch cable yellow

- Suitable for small home offices

Technical specifications

Connector A	: RJ45 male (x1)
Connector B	: RJ45 male (x1)
Contact plating	: Gold plated
Shielding type	: U/UTP
Category	: CAT5E
Conductor material	: CCA
Wire gauge	: 26
Outer jacket	: PVC
Bandwidth	: 100 MHz
Cable colour	: Yellow
Colour number	: RAL 1023



ewent

Type no.	Manufacturer no.	Description
IM5800	IM5800	Length: 0,50 m
IM5801	IM5801	Length: 1,00 m
IM5851	IM5851	Length: 1,50 m
IM5802	IM5802	Length: 2,00 m
IM5803	IM5803	Length: 3,00 m
IM5805	IM5805	Length: 5,00 m
IM5807	IM5807	Length: 7,00 m
IM5810	IM5810	Length: 10,00 m

CAT5E U/UTP CCA patch cable black

- Suitable for small home offices

Technical specifications

Connector A	: RJ45 male (x1)
Connector B	: RJ45 male (x1)
Contact plating	: Gold plated
Shielding type	: U/UTP
Category	: CAT5E
Conductor material	: CCA
Wire gauge	: 26
Outer jacket	: PVC
Bandwidth	: 100 MHz
Cable colour	: Black
Colour number	: RAL 9011



ewent

Type no.	Manufacturer no.	Description
IM5900	IM5900	Length: 0,50 m
IM5901	IM5901	Length: 1,00 m
IM5951	IM5951	Length: 1,50 m
IM5902	IM5902	Length: 2,00 m
IM5903	IM5903	Length: 3,00 m
IM5905	IM5905	Length: 5,00 m
IM5907	IM5907	Length: 7,00 m
IM5910	IM5910	Length: 10,00 m

USB A to USB B cables for connecting a computer or notebook to a printer, scanner or external DVD player. These USB cables meet the USB 2.0-standard (480Mbps).

USB

USB 2.0 connection cable A male - B male

Technical specifications

Connector A	: USB A male (x1)
Connector B	: USB B male (x1)
Conductor material	: !NO VALUE!
Wire gauge	: 28
Cable colour	: Black
USB compatibility	: USB 2.0 - HighSpeed (Enhanced)
Speed	: 480 Mbps



ewent

Type no.	Manufacturer no.	Description
EC2402	EC2402	USB 2.0 A male - USB B male 1.80 m
EC2403	EC2403	USB 2.0 A male - USB B male 3.00 m

Enjoy crystal clear digital video on your television with the OEM High Speed HDMI cables. These OEM High Speed HDMI cables support the latest HDMI High Speed standard (1.4).

Audio and Video

HDMI High Speed with Ethernet connection cable CCS HDMI-A male - HDMI-A male

- Supports 1080P/3D/4K*2K@60Hz

Technical specifications

Connector A	: HDMI-A male
Connector B	: HDMI-A male
Wire gauge	: AWG30
Conductor Material	: Copper Clad Steel
HDMI standard	: HDMI High Speed with Ethernet
4K compatible	: Yes
Conductors	: Gold plated
Max. video resolution @ 30Hz	: 2160p
Max. video resolution @ 60Hz	: 2160p



ewent

Type no.	Manufacturer no.	Description
EC3901	EC3901	Length: 1.00 m
EC3902	EC3902	Length: 2.00 m
EC3903	EC3903	Length: 3.00 m

VGA connection cable male - male

- Pin 9 not connected

Technical specifications

Connector A	: 15 Pin HD D-sub male
Connector B	: 15 Pin HD D-sub male
Hoods	: Black molded
Colour	: Black



ewent

Type no.	Manufacturer no.	Description
AK3226	AK3226	VGA connection cable male - male 1,80 m
AK3227	AK3227	VGA connection cable male - male 3,00 m
AK3228	AK3228	VGA connection cable male - male 5,00 m

VGA extension cable male - female

- Pin 9 not connected

Technical specifications

Connector A	: 15 Pin HD D-sub male
Connector B	: 15 Pin HD D-sub female
Hoods	: Black molded
Colour	: Black



ewent

Type no.	Manufacturer no.	Description
AK3221	AK3221	VGA extension cable male - female 1,80 m

SPDIF Digital optical audio Toslink male / male, OEM

- SPDIF Optical audio connection cable
- With gold plated Toslink PIN

Technical specifications

Connector A	: TOS
Connector B	: TOS
Colour	: Black
Quality	: Standard



ewent

Type no.	Manufacturer no.	Description
EC2462	EC2462	SPDIF Digital optical audio Toslink 1.20 m

Shop concepts

Conceptually selling ICT accessoires works

Intronics has many years of experience in selling ICT accessories in stores. We have seen a lot of trends come and go. Our sales consultants and product specialists know the market and have a good understanding of the accessories which products sell well in which channel.

Intronics is brand owner of Eminent and Ewent and exclusive distributor of Samsonite

As a brand owner of Eminent and Ewent, we closely follow market developments. The short lines between brands and Intronics enable us to quickly respond to market developments. The Eminent and Ewent product specialists communicate directly with the Intronics sales teams.

For Samsonite, the market approach and personal contact with the customer was reason to choose Intronics as its exclusive partner for the sale of ICT bags in the Benelux.

Over 200 shops went ahead with our concepts

- ✓ Slick store presentation
- ✓ Always the right products
- ✓ High efficiency through low maintenance
- ✓ Great margins
- ✓ More sales in accessories through focus

Intronics has made sales of ICT accessories its expertise. Every store is different, but yet the same. Intronics collects and analyzes sales data of accessories in over 200 stores. This enables us to exactly see in which channels we which type of accessory will sell well. We are using this expertise to create standard concepts for independent store owners, retailers and system integrators' showrooms.

Customized assortment for specialized retail chains

Every store is different. Together with our sales consultants and product specialists we will create a customized proposal. We have developed successful displays to sell the products.

System integrator with a showroom?

Don't forget the accessories for additional margin

Selling an accessory is usually not the first thing a system integrator, installer or automation thinks about.

Showing accessories in a store concept attracts the attention of visitors in the showroom. Imperceptibly you will notice you are realizing additional revenue with an attractive margin.

Web store product data, images and video

With the rise of online stores, Intronics is making printed data suitable for the online channel as well. The Intronics website uses data, standardized by ourselves. The big online content platforms are asking for a lot of content.

Our product specialists recommend

We are always there for you if you want to discuss possibilities. Before, as well as during and after commissioning.



Improving WiFi signal

Wireless Internet is almost taken for granted. Nowadays, households use multiple smartphones, tablets and laptops, all connected to the WiFi network. To optimally make use of WiFi, it's recommended to have a good look at your wireless network. You'll soon find out you can optimize it by a few simple changes.

- Use Dual Band: 2.4GHz and 5GHz
- Good router for the right bandwidth
- Use a WiFi repeater
- Use a WiFi powerline adapter

Routers

Less interference by Dual Band

A solution to improving your WiFi signal can be Dual Band. Dual Band means using two different frequencies: the 2.4GHz and 5GHz frequency.

The 2.4GHz frequency is busy and used by many other devices, including microwave ovens, cell phones and baby monitors, making your wireless network prone to disruptions. By making use of the less crowded 5GHz band, your WiFi signal will be considerably more stable.



Routers

Gigabit Dual Band AC1750 Router

Technical specifications

LAN speed	: 10/100/1000
WAN ports	: 1
WAN speed	: 10/100/1000
WiFi standard	: Wireless N
WiFi bands	: Simultaneous dual-band
WiFi speed 2,4 GHz	: 450
WiFi speed 5 GHz	: 1300
Antennas	: External (fixed)
Number of antennas	: 4
Antenna gain	: 5 DBi
Power supply	: External power supply
Included	: Network cable, power supply

EM4720

RJ45 ports	: 4
WPS	: Yes
Colour	: Black



Type no.	Manufacturer no.	Description
EM4720	EM4720	Router: Dual Band AC1750

Dual Band AC1200 Router

- Supports MU-MIMO, ensures a more stable and faster wireless connection

Technical specifications

LAN speed	: 10/100/1000
WAN ports	: 1
WAN speed	: 10/100/1000
WiFi standard	: Wireless N
WiFi bands	: Simultaneous dual-band
WiFi speed 2,4 GHz	: 300
WiFi speed 5 GHz	: 900
Antennas	: External (fixed)
Number of antennas	: 2
Antenna gain	: 5 DBi
Power supply	: External power supply
Included	: Network cable, power supply



EM4710

RJ45 ports	: 4
WPS	: Yes
Colour	: Black

Type no.	Manufacturer no.	Description
EM4710	EM4710	Router: Dual Band AC1200

Wireless 300N Router

Technical specifications

LAN speed	: 10/100
WAN ports	: 1
WAN speed	: 10/100
WiFi standard	: Wireless N
WiFi bands	: Single-band
WiFi speed 2,4 GHz	: 300
Antennas	: External (fixed)
Number of antennas	: 2
Antenna gain	: 5 DBi
Power supply	: External power supply
Included	: Network cable, power supply



EM4700

RJ45 ports	: 4
WPS	: Yes
Colour	: Black

Type no.	Manufacturer no.	Description
EM4700	EM4700	Router: 300N



WiFi network adapters

AC1200 MU-MIMO Dual Band Mini Wireless USB Adapter

- Compact design: only one USB port occupied

Technical specifications

Interface	: USB 3.1 Gen1 (USB 3.0)
WiFi standard	: Wireless AC
WiFi bands	: Dual-band
WiFi speed 2,4 GHz	: 300
WiFi speed 5 GHz	: 900
Antennas	: Internal
Antenna gain	: 2 DBi



Type no.	Manufacturer no.	Description
EM4536	EM4536	USB Network adapter: Wireless AC1200 with MU-MIMO

300Mbps Wireless USB Adapter with antenna

Technical specifications

Interface	: USB 2.0
WiFi standard	: Wireless N
WiFi bands	: Single-band
WiFi speed 2,4 GHz	: 300
Antennas	: External (detachable)
Antenna gain	: 2 DBi

EM4574



EM4577



EM4577

WPS	: Yes
Colour	: Black

Type no.	Manufacturer no.	Description
EM4577	EM4577	USB Network adapter: Wireless 300N (2 DBi)
EM4574	EM4574	USB Network adapter: Wireless 300N (3 DBi)

Network adapters

USB 3.1 Gen1 (USB 3.0) Gigabit Networking Adapter

Technical specifications

Interface	: USB 3.1 Gen1 (USB 3.0)
RJ45 ports	: 1

EM1017

LAN speed	: 10/100/1000
Colour	: White



Type no.	Manufacturer no.	Description
EM1017	EM1017	USB Network adapter: Wired 10/100/1000Mbps

Gigabit PCI-e network adapter

- Install the PCI-e Network adapter in every computer thanks to the enclosed Low and High Profile bracket

Technical specifications

Interface	: PCI-e
RJ45 ports	: 1



Type no.	Manufacturer no.	Description
EM4029	EM4029	PCI-e Network adapter: Wired 10/100/1000Mbps

WiFi repeater

When the range of the wireless network is just insufficient to reach every spot in your house or garden, you can use a WiFi repeater. A WiFi repeater amplifies the wireless signal from a router. When there is a lot of interference on the 2.4GHz frequency in a home environment, it is convenient to use a 5GHz connection. The EM4597 Concurrent AC1200 Dual Band WiFi repeater gives the Single Band network an upgrade to Dual Band.

WiFi repeaters

300N Mini WiFi repeater

- Compact design: only one power outlet occupied

Technical specifications

WiFi standard	: Wireless N
WiFi bands	: Single-band
WiFi speed 2,4 GHz	: 300
LAN speed	: 10/100, 10/100 Mbps
Power supply	: Built-in power supply

EM4594

WPS	: Yes
Colour	: White



Type no.	Manufacturer no.	Description
EM4594	EM4594	Wifi-repeater: Single band

Concurrent AC1200 Dual Band WiFi Repeater

- Also usable as access point
- Two additional 100Mbps LAN ports, and can be used as a router

Technical specifications

WiFi standard	: Wireless AC
WiFi bands	: Simultaneous dual-band
WiFi speed 2,4 GHz	: 300
WiFi speed 5 GHz	: 900
LAN speed	: 10/100
Power supply	: Built-in power supply
Included	: UTP cable

EM4597

WPS	: Yes
Signal indicator	: Yes
Colour	: White



Type no.	Manufacturer no.	Description
EM4597	EM4597	Wifi-repeater: AC Dual band



Switch

An Eminent network switch enables you to quickly and easily build a network. Each port of the switch can operate independently in full or half speed. Thanks to the N-Way auto-negotiation function the network switch delivers optimal performance. The networking switch can automatically choose the correct speed. The cross-over-detection ensures that any port can be connected to a different switch or hub, without having to make use of a crossover cable. Perfect for setting up or expanding a network!

Switches

Mini Network Switch 10/100 Mbps

Technical specifications
 LAN speed : 10/100
 Power supply : Adapter
 Included : Power supply

EM4405
 RJ45 ports : 5
 Colour : Black

EM4408
 RJ45 ports : 8
 Colour : Black



Type no.	Manufacturer no.	Description
EM4405	EM4405	Number of ports: 5
EM4408	EM4408	Number of ports: 8

Gigabit Network Switch

Technical specifications
 LAN speed : 10/100/1000
 Power supply : Adapter
 Included : Power supply

EM4441
 RJ45 ports : 5
 Colour : Black

EM4442
 RJ45 ports : 8
 Colour : Black



Type no.	Manufacturer no.	Description
EM4441	EM4441	Number of ports: 5
EM4442	EM4442	Number of ports: 8

IP-camera

Eminent IP cameras are ready for use in just three steps:

1. Connect the camera to the Internet.
2. Install the free Android / Apple smartphone app.
3. Scan the unique camera code and enter the password.

From now on the IP camera can be controlled with the free app.

The advantages of an Eminent IP camera:

- Great image quality day and night
- View live camera images
- No subscription required
- Easy installation: no networking knowledge required
- Receive an immediate notification upon an alarm
- Synology Surveillance Station, QNAP and Asustor Support
- Recording on Micro SD card
- Free app



Did you know?

The Eminent outdoor IP cameras are powered by a passive Power over Ethernet (PoE) solution. This means that power and data are flowing through a thin UTP cable, for which you only have to drill a small hole for the cable entry. In contrast to other outdoor IP camera brands that need a large hole for numerous cables.

IP cameras

Camline Pro Pan/Tilt HD Camera

- Easy wireless network setup via WiFi Smart Config

Technical specifications

Use	: Indoor
Infrared	: Yes
Pan-Tilt	: Yes
Pan-tilt vertical	: 120 °
Pan-tilt horizontal	: 355 °
WiFi	: Yes
WiFi standard	: Wireless N
Antennas	: External (fixed)
Audio functionality	: Microphone, Speaker
Storage	: ASUSTOR NAS, Micro-SD, QNAP NAS, Synology NAS
App support	: Android, iOS
Power supply	: External power supply
Included	: Powersupply, network cable, mounting bracket, screws and plugs

EM6325

Image quality	: HD
Resolution	: 1280 x 720
Colour camera	: White



Type no.	Manufacturer no.	Description
EM6325	EM6325	Resolution: 1280 x 720

Camline Pro Pan/Tilt Full HD Camera

- Full HD sensor for perfect images, recording on micro SD card
- Easy wireless network setup via WiFi Smart Config

Technical specifications

Use	: Indoor
Infrared	: Yes
Lenses	: Day/night lens, IR cut filter
Pan-Tilt	: Yes
Pan-tilt vertical	: 120 °
Pan-tilt horizontal	: 355 °
WiFi	: Yes
WiFi standard	: Wireless N
Antennas	: External (fixed)
Audio functionality	: Microphone, Speaker
Storage	: ASUSTOR NAS, Micro-SD, QNAP NAS, Synology NAS
App support	: Android, iOS
Power supply	: External power supply
Included	: Power supply, network cable, mounting bracket, screws and plugs

EM6330

Image quality	: Full HD
Resolution	: 1920 x 1080
Colour camera	: White

Type no.	Manufacturer no.	Description
EM6330	EM6330	Resolution: 1920 x 1080, white



Camline Pro Pan/Tilt Full HD Camera

- Full HD sensor for perfect images, recording on micro SD card
- Easy wireless network setup via WiFi Smart Config

Technical specifications

Use	: Indoor
Infrared	: Yes
Lenses	: Day/night lens, IR cut filter
Pan-Tilt	: Yes
Pan-tilt vertical	: 120 °
Pan-tilt horizontal	: 355 °
WiFi	: Yes
WiFi standard	: Wireless N
Antennas	: External (fixed)
Audio functionality	: Microphone, Speaker
Storage	: ASUSTOR NAS, Micro-SD, QNAP NAS, Synology NAS
App support	: Android, iOS
Power supply	: External power supply
Included	: Power supply, network cable, mounting bracket, screws and plugs

EM6331

Image quality	: Full HD
Resolution	: 1920 x 1080
Colour camera	: Black

Type no.	Manufacturer no.	Description
EM6331	EM6331	Resolution: 1920 x 1080, black



Camline Pro Outdoor Full HD Camera

- Power supply using the enclosed passive Power over Ethernet adapter
- Full HD sensor for perfect images

Technical specifications

Use	: Outdoor
Infrared	: Yes
Lenses	: Day/night lens
Pan-Tilt	: No
PoE support	: Passive
WiFi	: Yes
WiFi standard	: Wireless N
Antennas	: External (detachable)
Storage	: ASUSTOR NAS, Micro-SD, QNAP NAS, Synology NAS
App support	: Android, iOS
Power supply	: External power supply
Included	: Power supply, UTP cable, Splitter cable, RJ45 coupler, mounting bracket, screws and plugs



EM6355

Image quality	: Full HD
Resolution	: 1920 x 1080
Colour camera	: White

Type no.	Manufacturer no.	Description
EM6355	EM6355	Resolution: 1920 x 1080

Camline Pro Outdoor Dome HD Camera

- Power supply using the enclosed passive Power over Ethernet adapter
- For outdoor use (IP66)

Technical specifications

Use	: Outdoor
Infrared	: Yes
Lenses	: Day/night lens, IR cut filter
Pan-Tilt	: No
PoE support	: Passive
WiFi	: Yes
WiFi standard	: Wireless N
Storage	: ASUSTOR NAS, Micro-SD, QNAP NAS, Synology NAS
App support	: Android, iOS
Power supply	: External power supply
Included	: Power supply, UTP cable, Splitter cable, RJ45 coupler, Screws and plugs



EM6360

Image quality	: HD
Resolution	: 1280 x 720
Colour camera	: White

Type no.	Manufacturer no.	Description
EM6360	EM6360	Resolution: 1280 x 720

4-ch 720P/1080P HD IP Camera NVR (Network Video Recorder)

- H.264 network video recorder for IP cameras
- Supports motion detection and time-based recording
- Record, playback and view your IP camera streams
- Control your NVR via the free Eminent NVR smartphone and tablet app
- Compatible with Eminent CamLine Pro cameras
- HDMI, VGA + BNC monitor connection



Technical specifications

ONVIF version	: 2.4
Video compression method	: H.264 hardware
Video output	: 15-pin VGA, BNC 1x, HDMI High speed 1x
Maximum resolution	: 1920
Audio input	: Cinch 1x
Lan Ports	: 10/100Mbps 1x
USB ports	: USB 2.0 2x
Power adapter	: 12V DC 2A
Included	: Mouse, Power adapter, Remote control

Type no.	Manufacturer no.	Description
EM6304	EM6304	NVR (Network Video Recorder)

Secure your home

During dark winter days and sunny holidays, it is often easy for burglars to break into your house. It's easy to think that only others are being broken into, but unfortunately the reality is different. Material things are (often) replaceable, but the feeling of insecurity and having had a stranger in your house who went through your belongings, is often the most damage.

Eminent alarm systems are easy to install and use.

- Works via the reliable GSM network (EM8617 also via WiFi)
- Adjustable and controlled with free iOS and Android app over WiFi and SMS
- No subscription needed and no fixed costs
- Send a push notification (via the internet), SMS and calls upon alarm

Alarm system

868MHz Wireless Mobile Alarm system Starter Kit

- Kit content: EM8710 Control Panel with built-in siren, 1x motion sensor, 1x door contact, 1x remote control, 2x RFID Tag
- Communicates on industrial grade 868MHz
- Wireless range is up to 150m in open field
- Operates with a mobile phone SIM card
- Back-up battery in case of power failure
- Remotely controllable and programmable via App (works via sms text messages)



Technical specifications

Power	: 110 – 240V AC 50-60Hz
Output	: 9V DC 1A
Frequency	: 868 MHz
GSM frequency	: 850 / 900 / 1800 / 1900Mhz
Battery	: Li-ion 3,7V 2000mAh
Internal Siren	: 100 dB

Type no.	Manufacturer no.	Description
EM8710	EM8710	Alarm: Mobile 868MHz Alarm system (starter kit)

868MHz Wireless Motion Detector

- Wireless Motion Detector suited for Eminent 868MHz Alarm System (EM8710)
- Wireless range is up to 150m in open field



Technical specifications

Power	: 4,5V DC (3x AA 1,5V LR6)
Frequency	: 868 MHz

Type no.	Manufacturer no.	Description
EM8750	EM8750	Alarm: 868MHz Wireless Motion Detector

868MHz Wireless Door/Window Contact

- Wireless Door/ Windows Contact for the Eminent 868MHz Alarm System (EM8710)
- Communicates on industrial grade 868MHz, 2-way communication
- Wireless range is up to 150m in open field



Technical specifications

Power	: 4,5V DC (3 x AAA 1,5V LR6)
Frequency	: 868 MHz

Type no.	Manufacturer no.	Description
EM8760	EM8760	Alarm: 868MHz Door/Window Contact

868MHz Remote Control

- Remote Control for Eminent wireless 868MHz Alarm System (EM8710)
- To arm and disarm your wireless Alarm System
- Wireless range is up to 150m in open field
- With panic-button

Technical specifications

Power : 3V DC (1x CR2032 3V)
 Frequency : 868 MHz



Type no.	Manufacturer no.	Description
EM8721	EM8721	Alarm: 868MHz Remote Control

868MHz Wireless Siren

- Suited for use with the Eminent 868MHz Wireless Alarm System (EM8710)
- Battery power. Can also be powered via separate adapter (6V DC 0.6A) not included
- Wireless range is up to 150m in open field

Technical specifications

Power : 6 V DC (4x C 1,5V LR14)
 Frequency : 868 MHz



Type no.	Manufacturer no.	Description
EM8775	EM8775	Alarm: 868MHz Siren

868MHz RFID Tags (2 pieces)

- RFID Tag for the Eminent wireless 868MHz Alarm System (EM8710)
- To disarm the wireless alarm system

Technical specifications

Frequency : 125 kHz



Type no.	Manufacturer no.	Description
EM8720	EM8720	Alarm: RFID Tag (for use with the EM8710 Eminent Alarm)

433MHz OV2 WiFi Alarm System Starter Kit

- Kit content: EM8617 Base station with built-in siren, 2x door/window contact, 1x remote control
- Push notification and email notification can also be set
- Wireless range is up to 80m in open field

Technical specifications

Power : 110 - 240V AC 50-60Hz
 Output : 12V DC 500mAh
 Frequency : 433 MHz
 WiFi standard : 802.11N
 Battery : 4x AA battery
 Internal Siren : 90 dB



Type no.	Manufacturer no.	Description
EM8617	EM8617	Alarm: WiFi (starter kit)

433MHz Remote Control

- Remote Control suited for Eminent EM8617/EM8610/EM8605/EM8615 wireless Alarm System
- To arm and disarm your wireless Alarm System
- With panic-button

Technical specifications

Weight	: 13.5 g
Frequency	: 433 MHz



EMINENT

Type no.	Manufacturer no.	Description
EM8621	EM8621	Alarm: Remote Control

Wireless Repeater

- Wireless Repeater suited for the Eminent EM8610/EM8605 alarm system
- Amplifies the signal of the wireless sensors
- Distance from Wireless Repeater to Wireless Alarm System max. 300 meters
- Distance from Wireless Repeater to wireless sensors max. 90 meters

Technical specifications

Weight	: 159 g
Power	: 110 ~ 240V AC
Frequency	: 433 MHz



EMINENT

Type no.	Manufacturer no.	Description
EM8625	EM8625	Alarm: Wireless Repeater

433MHz Dual Wireless Motion Detector

- Wireless Motion Detector suited for EM8617/EM8610/EM8615/EM8605 Alarm System
- Pet immune for domestic animals <25 kg
- Powered via 2 AA Batteries (included)
- Low battery warning
- Detection Range: 8 meters/ 110 degrees

Technical specifications

Power	: 3V DC (2 x AA 1,5V LR6)
Frequency	: 433 MHz



EMINENT

Type no.	Manufacturer no.	Description
EM8650	EM8650	Alarm: Dual Wireless Motion Detector

433MHz Wireless Door/ Window Contact

- Wireless Door/ Windows Contact suited for EM8617/EM8610/EM8615/EM8605 the Eminent Alarm System
- Magnetic contact
- Low battery notification via the control panel
- Powered by 1 AA Battery (included)

Technical specifications

Power	: 1,5V DC (1 x AA 1,5V LR6)
Frequency	: 433 MHz



EMINENT

Type no.	Manufacturer no.	Description
EM8660	EM8660	Alarm: Door/ Window Contact

Streamer

The EM7680 TV streamer with built in WiFi is a ready-made solution for streaming media files from the Internet, home network, NAS, micro SD card, external hard drives and USB flash drive. The 4K TV streamer runs on the stable LibreELEC platform with Kodi Krypton. The EM7680 is compact yet powerful and extremely silent. The support of Dolby True HD, DTS-HD and DTS-HD MA provides the best sound quality. The enclosed remote control or free app lets you control the TV Streamer. Get the ultimate viewing experience thanks to the additional features like film information, subtitle downloader and the extensive list of add-ons.



Full HD 4KTV Streamer

- 4K TV Streaming Box powered by LibreELEC Kodi
- Stream 4K media files from the Internet, your network, NAS, external hard disk, USB stick, micro SD card
- Full 4K 60Hz support; supports BD-ISO, DVD-ISO, h.265, HEVC, VP9, HDR, HDR-10
- Full Audio support: Dolby True HD, DTS-HD and DTS-HD MA
- Easy controllable with the included remote control and free Kodi Remote Control app
- Download subtitles, movie information and add-ons



Technical specifications

Interface	: High Speed HDMI 2.0
WiFi	: Yes
Audio connections	: Digital Optical (Toslink)
Various ports	: 3x USB 2.0, 1x Micro SD card reader, 1x LAN
Included	: Remote control, batteries, 4K HDMI cable
Power supply	: Adapter
4K compatible	: Yes

Type no.	Manufacturer no.	Description
EM7680	EM7680	Full HD 4K TV Streamer

Eminent USB Type-C videoconverters

With the Eminent Type-C video converters it is possible to connect monitors, beamers and televisions to the USB Type-C port. This USB Type-C port, for example, of your laptop, needs to support the DisplayPort Alternate Mode (DP Alt Mode). The DP Alt Mode makes it possible to send video images via the USB port. Check if your laptop supports this.

The Eminent Type-C HDMI and DisplayPort converters support 4K (4096 x 1260) @ 60Hz. Ideal to display presentations in the sharpest resolution and to easily connect your laptop to a monitor.

The stylish Eminent Business Line Type-C products are equipped with a solid aluminum housing and made for daily use, on the road, in meeting rooms or just on your desk.

USB C

USB C to HDMI 4K @ 60Hz converter

- The USB Type-C port of your laptop needs to support DisplayPort alternate mode which can be recognized by the DP logo near the USB Type-C port. (like MacBook)

Technical specifications

Connector A	: USB C male
Connector B	: HDMI A female
USB Standard	: USB 3.1 generation 1
Speed	: 5 Gbps
HDMI standard	: 2.0
Resolution	: 4096 x 2160
4K compatible	: Yes



Type no.	Manufacturer no.	Description
AB7870	AB7870	USB type C to HDMI female converter

USB C to HDMI 4K @ 60Hz connection cable 1.8m

- The USB Type-C port of your laptop needs to support DisplayPort alternate mode which can be recognized by the DP logo near the USB Type-C port. (like MacBook)

Technical specifications

Connector A	: USB C male
Connector B	: HDMI male
USB Standard	: USB 3.1 generation 1
Speed	: 5 Gbps
Type-C	: Yes
HDMI standard	: 2.0
Resolution	: 4096 x 2160
4K compatible	: Yes



Type no.	Manufacturer no.	Description
AB7874	AB7874	USB type C to HDMI male converter 1.8m

USB C to DisplayPort 4K @ 60Hz converter

- The USB Type-C port of your laptop needs to support DisplayPort alternate mode (DP alt mode) for the device to work

Technical specifications

Connector A	: USB C male
Connector B	: DisplayPort female
USB Standard	: USB 3.1 generation 1
Speed	: 5 Gbps
Type-C	: Yes
DisplayPort standard	: 1.2
Resolution	: 4096 x 2160
4K compatible	: Yes

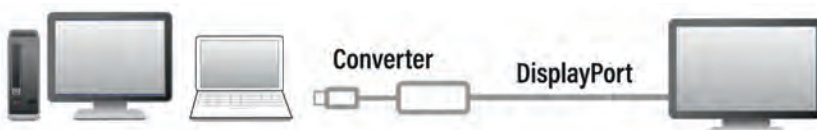

Type no.	Manufacturer no.	Description
AB7873	AB7873	USB type C to DisplayPort female converter

USB C to DisplayPort 4K @ 60Hz connection cable 1.8m

- The USB Type-C port of the laptop needs to support DisplayPort alternate mode (DP alt mode) for the device to work

Technical specifications

Connector A	: USB C male
Connector B	: DisplayPort male
USB Standard	: USB 3.1 generation 1
Speed	: 5 Gbps
Type-C	: Yes
DisplayPort standard	: 1.2
Resolution	: 4096 x 2160
4K compatible	: Ja



Type no.	Manufacturer no.	Description
AB7875	AB7875	USB type C to DisplayPort female converter, 1.8m

USB C to VGA converter

- The USB Type-C port of your laptop needs to support DisplayPort alternate mode which can be recognized by the DP logo near the USB Type-C port. (like MacBook)

Technical specifications

Connector A	: USB C male
Connector B	: VGA female
USB Standard	: USB 3.1 generation 1
Speed	: 5 Gbps
Type-C	: Yes
Resolution	: 1920 x 1080

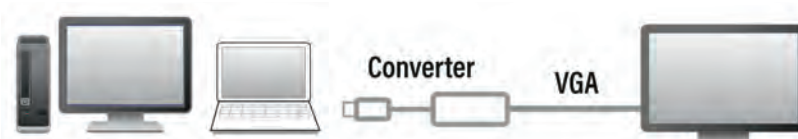

Type no.	Manufacturer no.	Description
AB7871	AB7871	USB Type-C to VGA female converter

Laptop docking stations

Docking stations are being used more and more within companies to create flexible work spots. The monitors, network connection, keyboard and mouse stay on the desk and are connected to the docking station. The laptop should be connected with just one cable via the USB port to the docking station. This makes your own laptop a complete work area.

Dockingstation

USB Type-C Multiport Dock

- The USB Type-C port needs to support DisplayPort alternate mode which can be recognized by the DP logo near the USB Type-C port. (like MacBook)

Technical specifications

Connector A	: USB Type-C male
Connector B	: HDMI-A female
Connector C	: USB A female
Connector D	: RJ45
Connectors	: USB C female pass-through port
USB Standard	: USB 3.1 generation 1
Speed	: 5 Gbps
Type-C	: Yes
HDMI standard	: 1.4
Resolution	: 4096 x 2160
Ethernet speed	: 1000 Mbps
4K compatible	: Yes

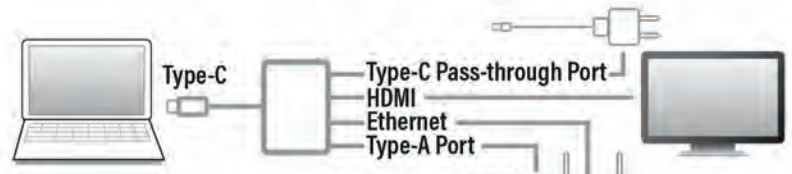

Type no.	Manufacturer no.	Description
AB7872	AB7872	USB Type-C 4K Multiport Dock with HDMI, USB Type-A, Network gigabit USB Type-C

Dual Display Docking Station USB 3.1 Gen1 (USB 3.0)

Dual Display Docking Station USB 3.1 Gen1 (USB 3.0)

- Easily connect your laptop to all peripherals with only one USB cable
- Connect up to 2 full HD screens (max. 2048x1152) to your laptop via the HDMI and DVI/VGA port
- Add to your laptop: 1x HDMI, 1x DVI, 2x USB 3.1 Gen1 (USB 3.0), 4x USB 2.0, 1x RJ45, 2x 3,5mm jack
- Suitable for charging your smartphone and tablet via the USB ports

Technical specifications

Interface	: USB 3.1 Gen1 (USB 3.0) Type A-B
Connector A	: HDMI-A female
Connector B	: DVI
Connector C	: RJ45
Connector D	: 3.5mm jack (2x)
USB Standard	: USB 3.1 generation 1
Speed	: 5 Gbps
HDMI standard	: 1.4
Resolution	: 2560 x 1440
Ethernet speed	: 1000 Mbps
Included	: DVI-VGA adapter, Power adapter
Power supply	: Adapter

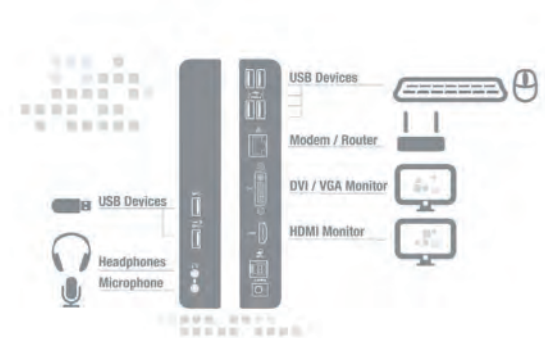

Type no.	Manufacturer no.	Description
EM1500	EM1500	USB 3.1 Gen 1 Docking station, with HDMI, DVI, 2x USB 3.1 Gen 1 (USB 3.0) , 4x USB 2.0, Ethernet and 2x 3.5mm

USB Converters and USB Boosters

Not all devices are equipped with a USB port. In particular, the serial connection is still widely used in business and industrial peripherals. A reliable USB converter is necessary. In a business environment, USB peripherals such as a printer or scanner are often further away from the computer. To make the USB signal work reliable over a longer distance the USB cable has to be extended and a USB booster cable is needed.

Extender

USB 3.1 Gen1 (USB 3.0) Signal Booster, 10m

- Cascade the USB Signal Booster up to 2 times
- With DC input for connecting an optional 5V power adapter

Technical specifications

Cable length	: 10 m
Interface	: USB 3.1 Gen1 (USB 3.0)
Data transfer rate	: 5 Gbps
Connector A	: USB A male
Connector B	: USB A female
Connector C	: DC jack



Type no.	Manufacturer no.	Description
EM1531	EM1531	USB 3.1 Gen1 (USB 3.0) booster, 10m
EM1530	EM1530	USB 3.1 Gen1 (USB 3.0) booster, 5m

USB 2.0 Signal Booster, 10m

- Can be cascaded up to 4 times.

Technical specifications

Cable length	: 10 m
Interface	: USB 2.0
Connector A	: USB A male
Connector B	: USB A female



Type no.	Manufacturer no.	Description
EM1020	EM1020	USB 2.0 Booster, 10m
EM1014	EM1014	USB 2.0 Booster, 5m

UTP USB 1.1 extender set

- Active USB extender for an optimal signal
- Equipped with a DC jack for connecting an optional power supply

Technical specifications

Extension cable	: CATx (x1)
Extension connector	: RJ45
Extension protocol	: Own
Power supply	: Bus powered

AB2060

Connections (in)	: RJ45, USB Type-A male
Connections (out)	: RJ45, USB Type-A female
Max. extension distance	: 60 m



Type no.	Manufacturer no.	Description
AB2060	AB2060	USB extender up to 60 meters via UTP RJ45

Converters

USB to PS/2 Converter

- 1x USB converter to 2x PS/2
- USB Type A/ MiniDIN 6-Pin female

Technical specifications

Connector A : USB A (male)
 Connector B : 2x PS/2 (female)



Type no.	Manufacturer no.	Description
SB2080	SB2080	USB Converter to PS/2

USB to Serial Converter

- Chipset: Prolific PL2303HXD
- Supported serial interfaces: RS232/RS422/RS485

Technical specifications

USB compatibility : USB 2.0 - HighSpeed (Enhanced)
 Connector A : USB A male
 Connector B : 9 Sub-D male
 Cable length : 0.6 m



Type no.	Manufacturer no.	Description
EM1016	EM1016	USB Converter to serial

Adapters

4+1 Ports PCI Adapter USB 2.0

- Simply add extra USB ports
- Transmission speed of 480 Mbps

Technical specifications

Interface : 32-bit PCI 2.1 (5V)
 Number of ports : 4x external, 1x internal
 Bracket format : High profile



Type no.	Manufacturer no.	Description
EM1105	EM1105	PCI to 4x USB 2.0

AV Extenders, Switches and Splitters

AV solutions are used in meeting rooms, waiting rooms and in companies to show presentations and information on screens. These screens are often placed from a distance of the source so that they use extenders or want to switch between multiple sources on one screen with a switch. With a splitter it is possible to display the same information on multiple screens. With the Eminent products you choose reliability in daily use.

AV Extenders

Extenders are used to send image and sound over a longer distance to a screen. For example, in a meeting room an extender is used to show a presentation on the screen. The Eminent extenders extend the signal by using a network cable (also called UTP, CAT or Patch cable). Extenders use a direct connection or via the existing IP network.

HDMI Extenders

HDMI extender set UTP

Technical specifications

Extension cable	: CAT6 (x1)
Extension connector	: RJ45
Extension protocol	: Own
Max. resolution @ 60Hz	: 1080p
Power supply	: Adapter
Included	: Power adapter



AB7817

Connections (in)	: HDMI A (full-size) female (x1)
Connections (out)	: HDMI A (full-size) female (x1)
Max. extension distance	: 50 m
Video signal	: HDMI
Video support	: EDID, HDCP
HDMI specification	: HDMI 1.4a

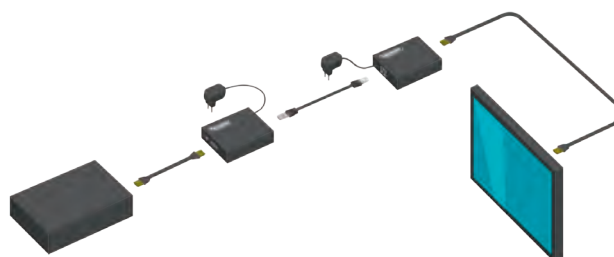

Type no.	Manufacturer no.	Description
AB7817	AB7817	HDMI extender set UTP 50 meters

HDMI extender set UTP

- HDMI extender set 60m single UTP Cable, 3D and IR support

Technical specifications

Extension cable	: CAT6 (x1)
Extension connector	: RJ45
Extension protocol	: Own
Max. resolution @ 60Hz	: 1080p
Power supply	: External power supply
Included	: Power adapter



AB7811

Connections (in)	: HDMI A (full-size) female (x1)
Connections (out)	: HDMI A (full-size) female (x1)
Max. extension distance	: 60 m
Video signal	: HDMI
Video support	: EDID, HDCP
HDMI specification	: HDMI 1.4a

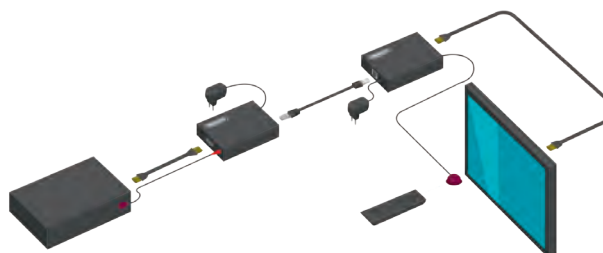

Type no.	Manufacturer no.	Description
AB7811	AB7811	HDMI extender set UTP 60 meters, incl. IR support

HDMI over IP extender set UTP

- Extends HDMI signal over IP via your network
- Supports point-to-point and point-to-multipoint applications

Technical specifications

Extension cable : CATx (x1)
 Extension connector : RJ45
 Extension protocol : IP
 Max. resolution @ 60Hz : 1080p
 Power supply : External power supply
 Included : Power adapter x2, IR-TX cable, IR-RX cable



AB7880

Connections (in) : HDMI A (full size) female, RJ45 female (x1)
 Connections (out) : HDMI A (full size) female, RJ45 female (x1)
 Max. extension distance : 100 m
 Video signal : HDMI
 Video support : HDCP
 HDMI specification : HDMI 1.4a

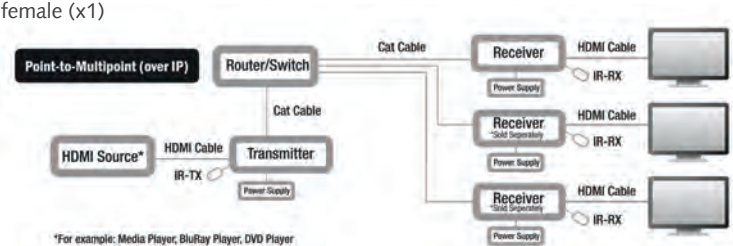

Type no.	Manufacturer no.	Description
AB7880	AB7880	HDMI over IP xtender set UTP up to 100 meter

HDMI over IP Receiver

- Extend an HDMI signal over IP

Technical specifications

Extension cable : CATx (x1)
 Extension connector : RJ45
 Extension protocol : IP
 Max. resolution @ 60Hz : 1080p
 Power supply : External power supply
 Included : Power adapter, IR-RX cable



AB7881

Connections (out) : HDMI A (full-size) female (x1), RJ45 female (x1)
 Max. extension distance : 100 m
 Video signal : HDMI
 Video support : HDCP
 HDMI specification : HDMI 1.4a

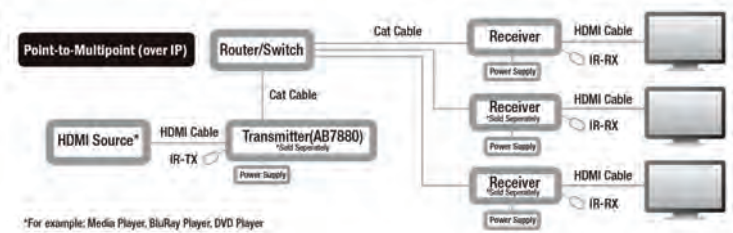

Type no.	Manufacturer no.	Description
AB7881	AB7881	Receiver unit for AB7880

HDMI repeater

Extends a HDMI signal up to maximum 40 meters

- Max. cable length: 40 meter 1920x1080@ 60Hz / 25 meter 3840x2160@ 60Hz

Technical specifications

Max. resolution @ 60Hz : 4K
 4K compatible : Yes

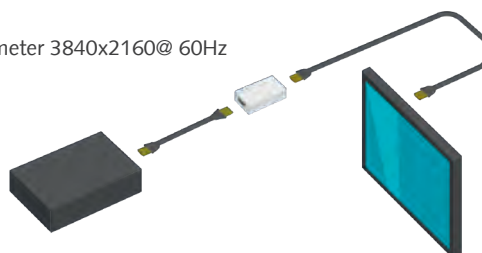

Type no.	Manufacturer no.	Description
AB7818	AB7818	HDMI repeater

AV Splitters

An AV splitter shows 1 source on multiple screens simultaneously. Convenient to show a presentation in several places at the same time. Is often used in combination with extenders.

HDMI Splitters

4K HDMI splitter 4 ports

- Splits a single HDMI signal to four separate TVs/screens

Technical specifications

Connections (in)	: HDMI A (full-size) female (x1)
4K compatible	: Yes
Max. resolution @ 30Hz	: 3840 x 2160
Max. resolution @ 60Hz	: 1080p
Power supply	: Adapter
Included	: Power adapter



AB7815

Connections (out)	: HDMI A (full-size) female (x4)
Video signal	: HDMI
Video support	: EDID, HDCP
HDMI specification	: HDMI 1.4a

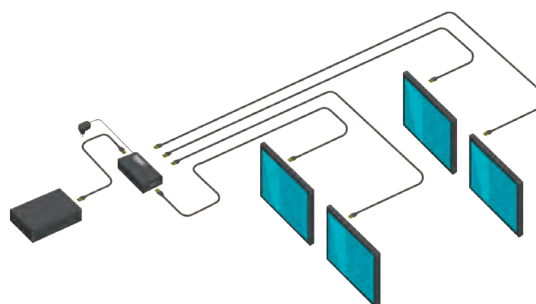

Type no.	Manufacturer no.	Description
AB7815	AB7815	HDMI 1.4a splitter 4 ports

AV Switches

With an AV switch a selection is made from multiple sources so that 1 source is shown on the screen. Very useful when several people give a presentation. Especially in combination with auto sensing where an available source is automatically chosen.

HDMI Switches

HDMI Switch 5 Ports

- Display 5 sources on 1 screen
- Auto input sensing: switches automatically to the available source

Technical specifications

Connections (in)	: HDMI A (full-size) female (x5)
Connections (out)	: HDMI A (full-size) female (x1)
4K compatible	: Yes
Max. resolution @ 30Hz	: 3840 x 2160
Max. resolution @ 60Hz	: 1080p
Other signals	: Digital audio, IR
Control method	: Button, Remote control (IR)
Power supply	: External power supply
Included	: Power adapter, remote control



AB7819

Connections (in)	: HDMI A (full-size) female (x5)
Connections (out)	: HDMI A (full-size) female (x1)
Video signal	: HDMI
Video support	: HDCP
HDMI specification	: HDMI 1.4a

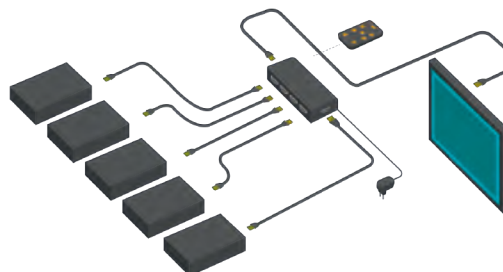

Type no.	Manufacturer no.	Description
AB7819	AB7819	HDMI switch 5-ports

VGA Splitter

VGA splitter

- Multiple splitters cascadable.

Technical specifications

Connections (in) : VGA HD D-sub 15-pin female (x1)
 Max. resolution @ 60Hz : 2048 x 1536
 Power supply : External power supply
 Included : Power adapter

AB7802

Connections (out) : VGA HD D-sub 15-pin female (x2)
 Video signal : VGA

AB7804

Connections (out) : VGA HD D-sub 15-pin female (x4)
 Video signal : VGA

Type no.	Manufacturer no.	Description
AB7802	AB7802	VGA splitter 2 ports
AB7804	AB7804	VGA splitter 4 ports



KVM Switch

2-port KVM switch+audio

- Switching using hot-key combinations
- Includes mounted cables
- High resolution (max. 1920x1440)
- Switches also speakers and microphone

Technical specifications

Connections (computer) : 3,5 mm jack female (x2), USB A female (x2), VGA HD D-sub 15-pin female (x2)
 Connections (console) : 3,5 mm jack female (x2), USB A male (x1), VGA HD D-sub 15-pin male (x1)
 Video signal : VGA
 Control method : Hot-key
 Power supply : Bus powered
 Included : Integrated connection cables

EM1037

Number of consoles : 1
 Number of computers : 2

Type no.	Manufacturer no.	Description
EM1037	EM1037	USB KVM switch 2-port + audio



PoE Network switches

Telephones, access points and IP cameras are now often equipped with a PoE connection. PoE (Power over Ethernet) switches combine network traffic with power supply to network devices. As a result, it is no longer necessary to provide network equipment with extra power.

PoE Fast Ethernet switches**5-Port 10/100Mbps Switch, 4 PoE+ (30W) ports**

- Max PoE power : 30W for each PoE port, 70W total

Technical specifications

LAN speed	: 10/100
Layer functions	: Layer 2 (unmanaged)
Dimensions	: 82 x 89 x 22 mm
Power supply	: Adapter
Input voltage	: 100 - 240 V AC
Included	: Power supply

EM4430

RJ45 ports	: 5
PoE+ ports	: 4
Colour	: Black



EMINENT
** BUSINESS LINE **

Type no.	Manufacturer no.	Description
EM4430	EM4430	Number of ports: 5 x 10/100Mbps Auto-Negotiation

8-Port 10/100Mbps Switch, 8 PoE+ (30W) ports

- Max PoE power : 30W for each PoE port, 140W for all PoE ports
- 19 inch rack mountable (brackets included in packaging)

Technical specifications

LAN speed	: 10/100
Layer functions	: Layer 2 (unmanaged)
Mounting	: 19 Inch
Dimensions	: 179 x 280 x 44 mm
Power supply	: Built-in power supply
Input voltage	: 100 - 240 V AC
Included	: 19" mounting bracket, power cord

EM4431

RJ45 ports	: 8
PoE+ ports	: 4
Colour	: Black



EMINENT
** BUSINESS LINE **

Type no.	Manufacturer no.	Description
EM4431	EM4431	Number of ports: 8 x 10/100Mbps Auto-Negotiation

16-Port 10/100Mbps Switch, 16 PoE+ (30W) ports

- Max PoE power : 30W for each PoE port, 260W total
- 19 inch rack mountable (brackets included in packaging)

Technical specifications

LAN speed	: 10/100
Layer functions	: Layer 2 (unmanaged)
Mounting	: 19 Inch
Dimensions	: 442 x 208 x 44 mm
Power supply	: Built-in power supply
Input voltage	: 100 - 240 V AC
Included	: 19" mounting bracket, power cord

EM4433

RJ45 ports	: 16
PoE+ ports	: 16
Colour	: Black



EMINENT
** BUSINESS LINE **

Type no.	Manufacturer no.	Description
EM4433	EM4433	Number of ports: 16 x 10/100Mbps Auto-Negotiation

24-Ports 10/100Mbps Switch, 24 PoE+ (30W) ports

- Max PoE power : 30W for each PoE port, 260W total
- 19 inch rack mountable (brackets included in packaging)

Technical specifications

LAN speed	: 10/100
Layer functions	: Layer 2 (unmanaged)
Mounting	: 19 Inch
Dimensions	: 442 x 208 x 44 mm
Power supply	: Built-in power supply
Input voltage	: 100 - 240 V AC
Included	: 19" mounting bracket, power cord



EM4434

RJ45 ports	: 24
PoE+ ports	: 24
Colour	: Black

Type no.	Manufacturer no.	Description
EM4434	EM4434	Number of ports: 24 x 10/100Mbps Auto-Negotiation

PoE Gigabit Ethernet switches

8-Port Gigabit Switch, 8 PoE+ (30W) ports

- Max PoE power : 30W for each PoE port, 140W total
- 19 inch rack mountable (brackets included in packaging)

Technical specifications

LAN speed	: 10/100/1000
Layer functions	: Layer 2 (unmanaged)
Mounting	: 19 Inch
Dimensions	: 280 x 180 x 44 mm
Power supply	: Built-in power supply
Input voltage	: 100 - 240 V AC
Included	: 19" mounting bracket, power cord



EM4436

RJ45 ports	: 8
PoE+ ports	: 8
Colour	: Black

Type no.	Manufacturer no.	Description
EM4436	EM4436	Number of ports: 8 x 10/100/1000Mbps Auto-Negotiation

PoE Injector

Gigabit PoE+ Injector 30W

- Powers IP devices at locations without power outlet via a single UTP cable
- Automatic power detection: IEEE 802.3af/at compliant
- Gigabit ethernet connection

Technical specifications

LAN speed	: 10/100/1000
Standards	: IEEE802.3af, IEEE802.3at
Power max.	: 30 W
Mounting	: Integrated wall mount
Dimensions	: 11.5 x 3 x 6 cm
Included	: EU power cord

EM4438

RJ45 ports	: 2
PoE+ ports	: 1
Lan poort	: 1
Colour	: Black



Type no.	Manufacturer no.	Description
EM4438	EM4438	Gigabit PoE+ Injector, 30W

Media converter

Gigabit SFP Media Converter

- Convert your Fiber connection to Gigabit ethernet
- Convert Gigabit ethernet to Fiber
- Suited for uncoded SFP (not included)
- Link Fault Passthrough (LFP) support

Technical specifications

Function	: Convert Gigabit Ethernet to Fiber via SFP
Standard	: Complies with 802.3ab 1000Base-T, 802.3z 1000Base SX/LX
Ports	: 1x Gigabit ethernet, 1x SFP (uncoded)
Switching method	: Dip switches: LFP, Forward 9K data packets, Flow control, 100/1000Mbps
LED	: FX, Power, Speed / Activity
Material	: Metal
Dimension (W x D x H)	: 70 x 25 x 53 mm
Weight	: 124 g



Type no.	Manufacturer no.	Description
EM4005	EM4005	Media converter gigabit to Fiber

UPS

A UPS supplies the connected equipment with an uninterrupted voltage server, router or computer continues to function for a while in the event of a power failure. This allows the equipment to be securely shut down. A UPS provides a more stable voltage and frequency, and offers better protection against voltage drop, short circuit, overload, voltage fluctuations and voltage peaks.

UPS 600VA RS232 + USB

- Audible alarm during voltage drop and backup time of 10 minutes for 1 PC
- Fitted with USB and serial cable interface with software
- Voltage range of 165 VAC to 275 VAC

Technical specifications

Contains : Telephone connection protection
 Input voltage : 165V AC to 275V AC
 Input : IEC C14
 Output : 1x RS232, 1x USB, 2x RJ11, 3x IEC C13



Type no.	Manufacturer no.	Description
EM3980	EM3980	Capacity: 600VA/360W, 10 min.

UPS 1600VA RS232 + USB

- Audible alarm during voltage drop and backup time of 25 minutes for 1 PC
- Fitted with serial and USB cable interface with software
- Wide range of input voltage from 165 VAC to 275 VAC

Technical specifications

Contains : Telephone connection protection
 Input voltage : 165V AC to 275V AC
 Input : 1x IEC C14
 Output : !NO VALUE!, 1x RS232, 1x USB, 2x RJ11, 4x IEC C13



Type no.	Manufacturer no.	Description
EM3984	EM3984	Capacity: 1600VA/900W, 25 min.

Network3

Network3 stays true to its soft, slim and light roots, with a fresh design and vastly enhanced interior organisation. The combination of lightness, vibrant colours and business features makes it perfect for those always on the move.

- Two-tone fabric with orange accents and metal Samsonite logo.
- Smart Sleeve and removable cable pouch on all models.
- Front panel organisation with two zipped pockets, including full business organization and Key Fix™ system

Network3

Network3 Laptop Bag 14.1

Technical specifications

Type of bag	: Shoulder bag
Protection	: 3 stars
Material	: Polyester
Laptop size	: 14.1 inch
Laptop compartment	: 34.3 x 24.1 x 3.3 cm
Tablet size	: 10.1 inch
Outside dimensions	: 38 x 28 x 10.5 cm
Main compartments	: 3
Weight	: 0.5
Volume	: 10 l



Samsonite

Type no.	Manufacturer no.	Description
SA1866	CC819001	Max. laptop size: 14.1 inch, colour: Charcoal
SA1867	CC801001	Max. laptop size: 14.1 inch, colour: Blue

Network3 Laptop Bag 15.6

Technical specifications

Type of bag	: Shoulder bag
Protection	: 3 stars
Material	: Polyester
Laptop size	: 15.6 inch
Laptop compartment	: 37.5 x 26 x 3.5 cm
Tablet size	: 10.1 inch
Outside dimensions	: 40 x 30 x 11.5 cm
Main compartments	: 3
Weight	: 0.5
Volume	: 12.5 l



Samsonite

Type no.	Manufacturer no.	Description
SA1868	CC819002	Max. laptop size: 15.6 inch, colour: Charcoal
SA1881	CC801002	Max. laptop size: 15.6 inch, colour: Blue

Network3 Office Case 15.6

Technical specifications

Type of bag	: Shoulder bag
Protection	: 3 stars
Material	: Polyester
Laptop size	: 15.6 inch
Laptop compartment	: 37.5 x 26 x 3.5 cm
Tablet size	: 10.1 inch
Outside dimensions	: 41.5 x 33.5 x 10 cm
Main compartments	: 3
Weight	: 0.6
Volume	: 13.5 l



Samsonite

Type no.	Manufacturer no.	Description
SA1879	CC819007	Max. laptop size: 15.6 inch, colour: Charcoal

Network3 Laptop Bag 17.3

Technical specifications

Type of bag	: Shoulder bag
Protection	: 3 stars
Material	: Polyester
Laptop size	: 17.3 inch
Laptop compartment	: 42.2 x 28.7 x 3.8 cm
Tablet size	: 10.1 inch
Outside dimensions	: 43.5 x 31.5 x 11.5 cm
Main compartments	: 3
Weight	: 0.6
Volume	: 15.5 l



Samsonite

Type no.	Manufacturer no.	Description
SA1870	CC819003	Max. laptop size: 17.3 inch, colour: Charcoal

Network3 Laptop Backpack 14.1

Technical specifications

Type of bag	: Backpack
Protection	: 3 stars
Material	: Polyester
Laptop size	: 14.1 inch
Laptop compartment	: 24.1 x 34.3 x 3.3 cm
Tablet size	: 10.1 inch
Outside dimensions	: 29.5 x 40.5 x 17 cm
Main compartments	: 4
Weight	: 0.7
Volume	: 16 l



Samsonite

Type no.	Manufacturer no.	Description
SA1869	CC819004	Max. laptop size: 14.1 inch, colour: Charcoal
SA1871	CC801004	Max. laptop size: 14.1 inch, colour: Blue

Network3 Laptop Backpack 15.6

Technical specifications

Type of bag	: Backpack
Protection	: 3 stars
Material	: Polyester
Laptop size	: 15.6 inch
Laptop compartment	: 26 x 37.5 x 3.5 cm
Tablet size	: 10.1 inch
Outside dimensions	: 30 x 43.5 x 19 cm
Main compartments	: 4
Weight	: 0.8
Volume	: 19.5 l



Samsonite

Type no.	Manufacturer no.	Description
SA1872	CC819005	Max. laptop size: 15.6 inch, colour: Charcoal
SA1873	CC801005	Max. laptop size: 15.6 inch, colour: Blue

Network3 Laptop Backpack 17.3

- Protection **** laptop compartment with foam padding for extra protection

Technical specifications

Type of bag	: Backpack
Protection	: 3 stars
Material	: Polyester
Laptop size	: 17.3 inch
Laptop compartment	: 28.7 x 42.2 x 3.8 cm
Tablet size	: 10.1 inch
Outside dimensions	: 33 x 46.5 x 20.5 cm
Main compartments	: 4
Weight	: 0.9
Volume	: 26 l



Samsonite

Type no.	Manufacturer no.	Description
SA1874	CC819006	Max. laptop size: 17.3 inch, colour: Charcoal
SA1875	CC801006	Max. laptop size: 17.3 inch, colour: Blue



GuardIT 2.0 reinvents the core functionality of personal mobility with a trendy design. Created by using an interesting mix of 2 different polyesters. Combining the convenience of an everyday laptop-carrying bag with an even sleeker and professional look.

GuardIT 2.0

GuardIT 2.0 Office Case 15.6

Technical specifications

Type of bag	: Shoulder bag
Protection	: 3 stars
Material	: Polyester mix
Laptop size	: 15.6 inch
Laptop compartment	: 37.5 x 25.9 x 2.8 cm
Tablet size	: 10.5 inch
Outside dimensions	: 40 x 30 x 9 cm
Main compartments	: 3
Weight	: 0.7
Volume	: 16 l



Samsonite

Type no.	Manufacturer no.	Description
SA1940	115325-1041	Max. laptop size: 15.6 inch, colour: Black

GuardIT 2.0 Bailhandle 13.3

Technical specifications

Type of bag	: Shoulder bag
Protection	: 3 stars
Material	: Polyester mix
Laptop size	: 13.3 inch
Laptop compartment	: 32.5 x 22.9 x 2 cm
Tablet size	: 10.5 inch
Outside dimensions	: 34.5 x 24.5 x 8.5 cm
Main compartments	: 3
Weight	: 0.4
Volume	: 9.5 l



Samsonite

Type no.	Manufacturer no.	Description
SA1941	115326-1041	Max. laptop size: 13.3 inch, colour: Black

GuardIT 2.0 Bailhandle 15.6

Technical specifications

Type of bag	: Shoulder bag
Protection	: 3 stars
Material	: Polyester mix
Laptop size	: 15.6 inch
Laptop compartment	: 37.5 x 25.9 x 2.8 cm
Tablet size	: 10.5 inch
Outside dimensions	: 40 x 30 x 9 cm
Main compartments	: 3
Weight	: 0.5
Volume	: 14.5 l



Samsonite

Type no.	Manufacturer no.	Description
SA1942	115327-1041	Max. laptop size: 15.6 inch, colour: Black

GuardIT 2.0 Bailhandle 17.3

Technical specifications

Type of bag	: Shoulder bag
Protection	: 3 stars
Material	: Polyester mix
Laptop size	: 17.3 inch
Laptop compartment	: 42.2 x 28.7 x 3.3 cm
Tablet size	: 10.5 inch
Outside dimensions	: 43 x 32 x 10 cm
Main compartments	: 3
Weight	: 0.6
Volume	: 18.5 l



Samsonite

Type no.	Manufacturer no.	Description
SA1943	115328-1041	Max. laptop size: 17.3 inch, colour: Black

GuardIT 2.0 Laptop Backpack Small 14.1

Technical specifications

Type of bag	: Backpack
Protection	: 3 stars
Material	: Polyester mix
Laptop size	: 14.1 inch
Laptop compartment	: 24 x 34 x 2.4 cm
Tablet size	: 10.5 inch
Outside dimensions	: 29 x 40 x 18 cm
Main compartments	: 5
Weight	: 0.7
Volume	: 17.5 l



Samsonite

Type no.	Manufacturer no.	Description
SA1944	115329-1041	Max. laptop size: 14.1 inch, colour: Black

GuardIT 2.0 Laptop Backpack Medium 15.6

Technical specifications

Type of bag	: Backpack
Protection	: 3 stars
Material	: Polyester mix
Laptop size	: 15.6 inch
Laptop compartment	: 25.9 x 37.5 x 2.8 cm
Tablet size	: 10.5 inch
Outside dimensions	: 30 x 44 x 20 cm
Main compartments	: 5
Weight	: 0.7
Volume	: 22.5 l



Samsonite

Type no.	Manufacturer no.	Description
SA1945	115330-1041	Max. laptop size: 15.6 inch, colour: Black

GuardIT 2.0 Laptop Backpack Large 17.3

Technical specifications

Type of bag	: Backpack
Protection	: 3 stars
Material	: Polyester mix
Laptop size	: 17.3 inch
Laptop compartment	: 32 x 48 x 20.5 cm
Tablet size	: 10.5 inch
Outside dimensions	: 32 x 48 x 20.5 cm
Main compartments	: 5
Weight	: 0.8
Volume	: 27.5 l



Samsonite

Type no.	Manufacturer no.	Description
SA1946	115331-1041	Max. laptop size: 17.3 inch, colour: Black

GuardIT 2.0 Laptop Backpack Wheels 17.3

Technical specifications

Type of bag	: Backpack
Protection	: 3 stars
Material	: Polyester mix
Laptop size	: 17.3 inch
Laptop compartment	: 25.9 x 37.5 x 2.8 cm
Tablet size	: 10.5 inch
Outside dimensions	: 33.5 x 48 x 20 cm
Main compartments	: 5
Weight	: 2.2
Volume	: 29 l



Samsonite

Type no.	Manufacturer no.	Description
SA1948	115333-1041	Max. laptop size: 17.3 inch, colour: Black

GuardIT 2.0 Rolling Tote 17.3

- Cabine baggage (IATA) that can be taken on boarding an aircraft

Technical specifications

Type of bag	: Trolley
Protection	: 3 stars
Material	: Polyester mix
Laptop size	: 17.3 inch
Laptop compartment	: 42.2 x 28.7 x 3.3 cm
Tablet size	: 10.5 inch
Outside dimensions	: 45 x 33 x 18 cm
Main compartments	: 4
Weight	: 2.7
Volume	: 26.5 l



Samsonite

Type no.	Manufacturer no.	Description
SA1947	115332-1041	Max. laptop size: 17.3 inch, colour: Black

GuardIT UP

Inspired by the iconic GuardIT design, GuardIT UP offers a more polished experience in terms of looks and functionality thanks to increased shoulder and back protection, a more structured design and a fully featured interior in contrasting colours.

- Improved body design in structured polyester with polyurethane detailing.
- Comfortable 3D mesh protection on shoulder straps and back.
- Smart Sleeve and soft fleece pocket on top of all 3 Backpacks.
- Zipped side pockets that double as bottle or umbrella holders.

GuardIT UP

GuardIT UP Laptop Backpack Small 13" - 14

- Comfortable padded back panel with ergonomic shoulder straps
- Dedicated padded Laptop compartment for optimal protection

Technical specifications

Type of bag	: Backpack
Protection	: 4 stars
Material	: Polyester
Laptop size	: 14 inch
Laptop compartment	: 24.1 x 34.3 x 3.3 cm
Tablet size	: 10.1 inch
Outside dimensions	: 29.5 x 40 x 22.5 cm
Main compartments	: 7
Weight	: 0.7
Volume	: 18 l



Samsonite

Type no.	Manufacturer no.	Description
SA1876	72N09004	Max. laptop size: 13 - 14 inch

GuardIT UP Laptop Backpack Medium 15" - 16

- Comfortable padded back panel with ergonomic shoulder straps
- Dedicated padded Laptop compartment for optimal protection

Technical specifications

Type of bag	: Backpack
Protection	: 4 stars
Material	: Polyester
Laptop size	: 16 inch
Laptop compartment	: 27 x 38 x 3.5 cm
Tablet size	: 10.1 inch
Outside dimensions	: 32 x 44 x 22.5 cm
Main compartments	: 7
Weight	: 0.8
Volume	: 22 l



Samsonite

Type no.	Manufacturer no.	Description
SA1877	72N09005	Max. laptop size: 15 - 16 inch

GuardIT UP Laptop Backpack Large 17.3

- Comfortable padded back panel with ergonomic shoulder straps
- Dedicated padded Laptop compartment for optimal protection

Technical specifications

Type of bag	: Backpack
Protection	: 4 stars
Material	: Polyester
Laptop size	: 17.3 inch
Laptop compartment	: 28.7 x 42.2 x 3.8 cm
Tablet size	: 10.1 inch
Outside dimensions	: 32.5 x 48 x 25 cm
Main compartments	: 7
Weight	: 0.9
Volume	: 28 l



Samsonite

Type no.	Manufacturer no.	Description
SA1878	72N09006	Max. laptop size: 17.3 inch

GuardIT UP Laptop Bailhandle 15.6

- Dedicated padded Laptop compartment for optimal protection

Technical specifications

Type of bag	: Shoulder bag
Protection	: 4 stars
Material	: Polyester
Laptop size	: 15.6 inch
Laptop compartment	: 37.5 x 26 x 3.5 cm
Tablet size	: 10.1 inch
Outside dimensions	: 40 x 30 x 10 cm
Main compartments	: 3
Weight	: 0.5
Volume	: 13.5 l



Samsonite

Type no.	Manufacturer no.	Description
SA1910	108215-1041	Max. laptop size: 15.6 inch

GuardIT UP Rolling Tote 15.6

- Cabine baggage, that can be taken on boarding an aircraft

Technical specifications

Type of bag	: Trolley
Protection	: 4 stars
Material	: Polyester
Laptop size	: 15.6 inch
Laptop compartment	: 37.5 x 26 x 3.5 cm
Tablet size	: 10.1 inch
Outside dimensions	: 45 x 36 x 20 cm
Main compartments	: 4
Weight	: 2.6
Volume	: 29 l



Samsonite

Type no.	Manufacturer no.	Description
SA1911	108216-1041	Max. laptop size: 13 - 14 inch



With regard to the Qibyte collection, Samsonite was inspired by a world full of technological gadgets. So a high-tech and lightweight bag with a practical organization for price-conscious consumers was created.

- Convenient removable pouch with Velcro fastening
- Extra storage to safely store your tablet up to 10.1"
- Color details give this collection a modern look

Qibyte

Qibyte Laptop Bag 14.1

- Detachable pen pouch with Velcro fastening

Technical specifications

Type of bag	: Shoulder bag
Protection	: 3 stars
Material	: Polyester mix
Laptop size	: 14.1 inch
Laptop compartment	: 34.3 x 24.1 x 3.3 cm
Tablet size	: 10.1 inch
Outside dimensions	: 40 x 29 x 9.5 cm
Main compartments	: 3
Weight	: 0.6
Volume	: 8.5 l



Samsonite

Type no.	Manufacturer no.	Description
SA1763	16N09001	Max. laptop size: 14.1 inch, colour: Charcoal
SA1764	16N01001	Max. laptop size: 14.1 inch, colour: Blue

Qibyte Laptop Bag 15.6

- Detachable pen pouch with Velcro fastening

Technical specifications

Type of bag	: Shoulder bag
Protection	: 3 stars
Material	: Polyester mix
Laptop size	: 15.6 inch
Laptop compartment	: 37.5 x 26 x 3.5 cm
Tablet size	: 10.1 inch
Outside dimensions	: 44 x 30 x 9 cm
Main compartments	: 3
Weight	: 0.7
Volume	: 11 l



Samsonite

Type no.	Manufacturer no.	Description
SA1765	16N09002	Max. laptop size: 15.6 inch, colour: Charcoal
SA1766	16N01002	Max. laptop size: 15.6 inch, colour: Blue

Qibyte Laptop Bag 17.3

- Detachable pen pouch with Velcro fastening

Technical specifications

Type of bag	: Shoulder bag
Protection	: 3 stars
Material	: Polyester mix
Laptop size	: 17.3 inch
Laptop compartment	: 42.2 x 28.7 x 3.8 cm
Tablet size	: 10.1 inch
Outside dimensions	: 45 x 32 x 12 cm
Main compartments	: 3
Weight	: 0.7
Volume	: 14.5 l



Samsonite

Type no.	Manufacturer no.	Description
SA1767	16N09003	Max. laptop size: 17.3 inch, colour: Charcoal
SA1768	16N01003	Max. laptop size: 17.3 inch, colour: Blue

Qibyte Backpack 15.6

- Detachable pen pouch with Velcro fastening

Technical specifications

Type of bag	: Backpack
Protection	: 3 stars
Material	: Polyester mix
Laptop size	: 15.6 inch
Laptop compartment	: 26 x 37.5 x 3.5 cm
Tablet size	: 10.1 inch
Outside dimensions	: 32 x 43 x 16 cm
Main compartments	: 4
Weight	: 0.8
Volume	: 21.5 l



Samsonite

Type no.	Manufacturer no.	Description
SA1769	16N09005	Max. laptop size: 15.6 inch, colour: Charcoal
SA1770	16N01005	Max. laptop size: 15.6 inch, colour: Blue

Qibyte Backpack 17.3

- Detachable pen pouch with Velcro fastening

Technical specifications

Type of bag	: Shoulder bag
Protection	: 3 stars
Material	: Polyester mix
Laptop size	: 17.3 inch
Laptop compartment	: 28.7 x 42.2 x 3.8 cm
Tablet size	: 10.1 inch
Outside dimensions	: 34 x 50.5 x 23 cm
Main compartments	: 2
Weight	: 0.9
Volume	: 24.5 l



Samsonite

Type no.	Manufacturer no.	Description
SA1771	16N09006	Max. laptop size: 17.3 inch, colour: Charcoal
SA1772	16N01006	Max. laptop size: 17.3 inch, colour: Blue

Colourful and light, this business line is dedicated to women that never get bored. Four unique colour combinations, fresh and young. Business can be fun with Samsonite!

- Unique colour combinations.
- Samsonite lettering logo in shiny nickel finish.

Nefti

Nefti Bailhandle 13.3

Technical specifications

Type of bag	: Shoulder bag
Protection	: 3 stars
Material	: Nylon, Polyurethane
Laptop size	: 13.3 inch
Laptop compartment	: 33 x 23.5 x 2.7 cm
Tablet size	: 10.1 inch
Outside dimensions	: 35 x 24 x 10 cm
Main compartments	: 2
Weight	: 0.4
Volume	: 5.7 l



Samsonite

Type no.	Manufacturer no.	Description
SA1850	CA892001	Max. laptop size: 13.3 inch, colour: Black
SA1851	CA834001	Max. laptop size: 13.3 inch, colour: Blue
SA1852	CA817001	Max. laptop size: 13.3 inch, colour: Pink
SA1853	CA827001	Max. laptop size: 13.3 inch, colour: Grey

Nefti Bailhandle 15.6

Technical specifications

Type of bag	: Shoulder bag
Protection	: 3 stars
Material	: Nylon, Polyurethane
Laptop size	: 15.6 inch
Laptop compartment	: 37 x 27 x 4 cm
Tablet size	: 10.1 inch
Outside dimensions	: 40.5 x 27 x 10.5 cm
Main compartments	: 2
Weight	: 0.5
Volume	: 8.8 l



Samsonite

Type no.	Manufacturer no.	Description
SA1854	CA892002	Max. laptop size: 15.6 inch, colour: Black
SA1855	CA834002	Max. laptop size: 15.6 inch, colour: Blue
SA1856	CA817002	Max. laptop size: 15.6 inch, colour: Pink
SA1857	CA827002	Max. laptop size: 15.6 inch, colour: Grey

For the active urban mobility consumer that likes to bypass the cliché of the businessman in black, this sporty business line has all the characteristics to be the perfect companion. **Kleur** is characterised by modern shapes, multiple pockets and energetic colour combinations.

Kleur

Kleur Bailhandle 14.1

Technical specifications

Type of bag	: Shoulder bag
Protection	: 3 stars
Material	: Polyester
Laptop size	: 14.1 inch
Laptop compartment	: 34.3 x 24.1 x 3.3 cm
Tablet size	: 10.1 inch
Outside dimensions	: 37 x 28 x 9 cm
Main compartments	: 3
Weight	: 0.5
Volume	: 9.5 l



Samsonite

Type no.	Manufacturer no.	Description
SA1912	108925-7182	Max. laptop size: 14.1 inch

Kleur Bailhandle 15.6

Technical specifications

Type of bag	: Shoulder bag
Protection	: 3 stars
Material	: Polyester
Laptop size	: 15.6 inch
Laptop compartment	: 37.5 x 26 x 3.5 cm
Tablet size	: 10.1 inch
Outside dimensions	: 41 x 30 x 10 cm
Main compartments	: 3
Weight	: 0.6
Volume	: 12.5 l



Samsonite

Type no.	Manufacturer no.	Description
SA1913	108939-7182	Max. laptop size: 15.6 inch

Kleur Backpack 15.6

Technical specifications

Type of bag	: Backpack
Protection	: 3 stars
Material	: Polyester
Laptop size	: 15.6 inch
Laptop compartment	: 26 x 37.5 x 3.5 cm
Tablet size	: 10.1 inch
Outside dimensions	: 32 x 44 x 19 cm
Main compartments	: 6
Weight	: 0.8
Volume	: 18 l



Samsonite

Type no.	Manufacturer no.	Description
SA1914	108940-7182	Max. laptop size: 15.6 inch, colour: Black
SA1915	108940-7183	Max. laptop size: 15.6 inch, colour: Grey
SA1916	108940-7184	Max. laptop size: 15.6 inch, colour: Green

Kleur Backpack 17.3

Technical specifications

Type of bag	: Backpack
Protection	: 3 stars
Material	: Polyester
Laptop size	: 17.3 inch
Laptop compartment	: 28.7 x 42.2 x 3.8 cm
Tablet size	: 10.1 inch
Outside dimensions	: 35 x 48 x 21 cm
Main compartments	: 6
Weight	: 0.9
Volume	: 23 l



Samsonite

Type no.	Manufacturer no.	Description
SA1917	108941-7182	Max. laptop size: 17.3 inch, colour: Black
SA1918	108941-7183	Max. laptop size: 17.3 inch, colour: Grey
SA1919	108941-7184	Max. laptop size: 17.3 inch, colour: Green

Kleur Backpack Wheels 17.3

- Wheel performance: backpack equipped with wheels and pull handle

Technical specifications

Type of bag	: Backpack
Protection	: 3 stars
Material	: Polyester
Laptop size	: 17.3 inch
Laptop compartment	: 28.7 x 42.2 x 3.8 cm
Tablet size	: 10.1 inch
Outside dimensions	: 34 x 48 x 23 cm
Main compartments	: 7
Weight	: 2
Volume	: 25 l



Samsonite

Type no.	Manufacturer no.	Description
SA1920	108942-7182	Max. laptop size: 17.3 inch, colour: Black

Classic-CE is an essential collection with a traditional and mainstream design, mainly focused on the CE and B2B channels, for the price-conscious customer that yet doesn't want to pass up the quality and heritage of the Samsonite brand. An all-in-black fully functional line, featuring a practical external organized front pocket and a nice logo with silver embossing details.

Classic CE

Classic CE Office Case 15.6

Technical specifications

Type of bag	: Shoulder bag
Protection	: 3 stars
Material	: Polyester, Polyurethane
Laptop size	: 15.6 inch
Laptop compartment	: 37.5 x 26 x 3.5 cm
Tablet size	: 10.1 inch
Outside dimensions	: 42.5 x 32.5 x 12 cm
Main compartments	: 2
Weight	: 0.7
Volume	: 15 l



Samsonite

Type no.	Manufacturer no.	Description
SA1894	103595-1041	Max. laptop size: 15.6 inch, colour: Black

Classic CE Office Case Plus 15.6

- Spacious dedicated compartment for laptop with adaptable padded

Technical specifications

Type of bag	: Shoulder bag
Protection	: 3 stars
Material	: Polyester, Polyurethane
Laptop size	: 15.6 inch
Laptop compartment	: 37.5 x 26 x 3.5 cm
Tablet size	: 10.1 inch
Outside dimensions	: 42.5 x 35.5 x 14 cm
Main compartments	: 3
Weight	: 0.9
Volume	: 17.5 l



Samsonite

Type no.	Manufacturer no.	Description
SA1895	103596-1041	Max. laptop size: 15.6 inch, colour: Black

Classic CE Bailhandle 15.6

- Comfortable double handles with soft neoprene detailing

Technical specifications

Type of bag	: Shoulder bag
Protection	: 3 stars
Material	: Polyester, Polyurethane
Laptop size	: 15.6 inch
Laptop compartment	: 37.5 x 26 x 3.5 cm
Tablet size	: 10.1 inch
Outside dimensions	: 42 x 31.5 x 14.5 cm
Main compartments	: 3
Weight	: 0.8
Volume	: 16.5 l



Samsonite

Type no.	Manufacturer no.	Description
SA1896	103597-1041	Max. laptop size: 15.6 inch, colour: Black

Classic CE Backpack 15.6

- Spacious main compartment with full length zippered pocket and document compartment with two gussets

Technical specifications

Type of bag	: Backpack
Protection	: 3 stars
Material	: Polyester, Polyurethane
Laptop size	: 15.6 inch
Laptop compartment	: 37.5 x 26 x 3.5 cm
Tablet size	: 10.1 inch
Outside dimensions	: 30.5 x 44.5 x 21 cm
Main compartments	: 3
Weight	: 0.8
Volume	: 18 l



Type no.	Manufacturer no.	Description
SA1897	103598-1041	Max. laptop size: 15.6 inch, colour: Black

The light and extremely practical XBR collection represents Samsonite's vision of continuous innovation in the field of performance and mobility, combining excellent laptop protection with a professional design.

- Exclusive Smart Fit Laptop compartment adapts perfectly to your laptop size.
- Outstanding Laptop Pillow™ protection with shock absorbing technology.

XBR

XBR Bailhandle Slim 1 Compartment 15,6

- Smart Fit laptop compartment, that effortlessly adapts to different sizes of laptops (13.3" until 15.6")

Technical specifications

Type of bag	: Shoulder bag
Protection	: 5 stars
Material	: Polyester, Polyurethane
Laptop size	: 15.6 inch
Laptop compartment	: 37.5 x 26 x 3.5 cm
Tablet size	: 10.1 inch
Outside dimensions	: 43.5 x 32.5 x 19 cm
Main compartments	: 4
Weight	: 1.2
Volume	: 17 l



Samsonite

Type no.	Manufacturer no.	Description
SA1736	08N09006	Max. laptop size: 15.6 inch, colour: Black

XBR Bailhandle 2 Compartments 15,6

- Smart Fit laptop compartment, that effortlessly adapts to different sizes of laptops (13.3" until 15.6")

Technical specifications

Type of bag	: Shoulder bag
Protection	: 5 stars
Material	: Polyester, Polyurethane
Laptop size	: 15.6 inch
Laptop compartment	: 37.5 x 26 x 3.5 cm
Tablet size	: 10.1 inch
Outside dimensions	: 44 x 33 x 20.5 cm
Main compartments	: 5
Weight	: 1.3
Volume	: 19 l



Samsonite

Type no.	Manufacturer no.	Description
SA1737	08N09007	Max. laptop size: 15.6 inch, colour: Black
SA1738	08N18007	Max. laptop size: 15.6 inch, colour: Grey

XBR Bailhandle 3 Compartments 15,6 Expandable

- Expandable performance, create additional space by increasing the capacity of 24L to 31.5L
- Smart Fit laptop compartment, that effortlessly adapts to different sizes of laptops

Technical specifications

Type of bag	: Shoulder bag
Protection	: 5 stars
Material	: Polyester, Polyurethane
Laptop size	: 15.6 inch
Laptop compartment	: 37.5 x 26 x 3.5 cm
Tablet size	: 10.1 inch
Outside dimensions	: 44.5 x 34 x 24.5 cm
Main compartments	: 6
Weight	: 1.6
Volume	: 31.5 l



Samsonite

Type no.	Manufacturer no.	Description
SA1739	08N09008	Max. laptop size: 15.6 inch, colour: Black

XBR Backpack 15.6

- Smart Fit laptop compartment, that effortlessly adapts to different sizes of laptops (13.3" until 15.6")

Technical specifications

Type of bag	: Backpack
Protection	: 5 stars
Material	: Polyester, Polyurethane
Laptop size	: 15.6 inch
Laptop compartment	: 26 x 37.5 x 3.5 cm
Tablet size	: 10.1 inch
Outside dimensions	: 33.5 x 47 x 24.5 cm
Main compartments	: 5
Weight	: 1.4
Volume	: 22 l



Samsonite

Type no.	Manufacturer no.	Description
SA1740	08N09004	Max. laptop size: 15.6 inch, colour: Black
SA1741	08N18004	Max. laptop size: 15.6 inch, colour: Grey

XBR Backpack 17.3

- Smart Fit laptop compartment, that effortlessly adapts to different sizes of laptops (13.3" until 17.3")

Technical specifications

Type of bag	: Backpack
Protection	: 5 stars
Material	: Polyester, Polyurethane
Laptop size	: 17.3 inch
Laptop compartment	: 28.7 x 42.2 x 3.8 cm
Tablet size	: 10.1 inch
Outside dimensions	: 35 x 51 x 25 cm
Main compartments	: 5
Weight	: 1.5
Volume	: 29 l



Samsonite

Type no.	Manufacturer no.	Description
SA1742	08N09005	Max. laptop size: 17.3 inch, colour: Black

XBR Briefcase 2 Gussets 15.6

- Smart Fit laptop compartment, that effortlessly adapts to different sizes of laptops (13.3" until 15.6")

Technical specifications

Type of bag	: Shoulder bag
Protection	: 5 stars
Material	: Polyester, Polyurethane
Laptop size	: 15.6 inch
Laptop compartment	: 37.5 x 26 x 3.5 cm
Tablet size	: 10.1 inch
Outside dimensions	: 45.5 x 36 x 18 cm
Main compartments	: 2
Weight	: 1.7
Volume	: 14 l



Samsonite

Type no.	Manufacturer no.	Description
SA1743	08N09009	Max. laptop size: 15.6 inch, colour: Black

XBR Rolling Tote 15.6

- Cabine baggage (IATA) that can be taken on boarding aircraft
- Fixed TSA cable lock to close several compartments at once
- Smart Fit laptop compartment, that effortlessly adapts to different sizes of laptops (13.3" until 15.6")

Technical specifications

Type of bag	: Trolley
Protection	: 5 stars
Material	: Polyester, Polyurethane
Laptop size	: 15.6 inch
Laptop compartment	: 37.5 x 26 x 3.5 cm
Tablet size	: 10.1 inch
Outside dimensions	: 45.5 x 39.5 x 24 cm
Main compartments	: 4
Weight	: 3.2
Volume	: 27.5 l



Sams^onite

Type no.	Manufacturer no.	Description
SA1744	08N09012	Max. laptop size: 15.6 inch, colour: Black
SA1746	08N18012	Max. laptop size: 15.6 inch, colour: Grey

XBR Mobile Office Spinner 55, 15.6

- Spinner: 4 wheels that can rotate 360° easy in use
- Cabine baggage (IATA) that can be taken on boarding aircraft
- Smart Fit laptop compartment, that effortlessly adapts to different sizes of laptops (13.3" until 15.6")
- Fixed TSA cable lock to close several compartments at once

Technical specifications

Type of bag	: Trolley
Protection	: 5 stars
Material	: Polyester, Polyurethane
Laptop size	: 15.6 inch
Laptop compartment	: 26 x 37.5 x 3.5 cm
Tablet size	: 10.1 inch
Outside dimensions	: 41.5 x 55 x 26.5 cm
Main compartments	: 4
Weight	: 3.1
Volume	: 34 l



Sams^onite

Type no.	Manufacturer no.	Description
SA1745	08N09013	Max. laptop size: 15.6 inch, colour: Black



Sams^onite
BUSINESS

The best-selling Samsonite Business Collection has been redesigned to keep fulfilling the demands of the frequent business traveller. This collection is light and equipped with a premium interior organisation. Its design, with a large front pocket and vertical red accents, makes it a functional and eye-catching bag.

Pro DLX5

Pro-DLX5 Laptop Sleeve 15.6

Technical specifications

Type of bag	: Sleeve
Protection	: 4 stars
Material	: Ballistic nylon, Leather details
Laptop size	: 15.6 inch
Laptop compartment	: 37.5 x 26 x 3.5 cm
Outside dimensions	: 39 x 27 x 4 cm
Main compartments	: 2
Weight	: 0.4
Volume	: 8.5 l



Samsonite

Type no.	Manufacturer no.	Description
SA1937	106350-1041	Max. laptop size: 15.6 inch, colour: Black

Pro-DLX5 Bailhandle 14.1

- Easy Pass allows your electronic devices to stay inside your bag while being charged
- RFID protected pocket for Credit Cards and Passport

Technical specifications

Type of bag	: Shoulder bag
Protection	: 5 stars
Material	: Ballistic nylon, Leather details
Laptop size	: 14.1 inch
Laptop compartment	: 34.3 x 24.1 x 3.3 cm
Tablet size	: 10.1 inch
Outside dimensions	: 37 x 27.5 x 11 cm
Main compartments	: 4
Weight	: 1
Volume	: 8.5 l



Samsonite

Type no.	Manufacturer no.	Description
SA1904	106351-1041	Max. laptop size: 14.1 inch, colour: Black

Pro-DLX5 Bailhandle 15.6

- Easy Pass allows your electronic devices to stay inside your bag while being charged
- RFID protected pocket for Credit Cards and Passport
- Expandable performance, create additional space by increasing the capacity of 17L to 23L

Technical specifications

Type of bag	: Shoulder bag
Protection	: 5 stars
Material	: Ballistic nylon, Leather details
Laptop size	: 15.6 inch
Laptop compartment	: 37.5 x 26 x 3.5 cm
Tablet size	: 10.1 inch
Outside dimensions	: 42 x 30.5 x 15/20 cm
Main compartments	: 4
Weight	: 1.5
Volume	: 23 l



Samsonite

Type no.	Manufacturer no.	Description
SA1905	106352-1041	Max. laptop size: 15.6 inch, colour: Black

Pro-DLX5 Bailhandle 17.3

- Easy Pass allows your electronic devices to stay inside your bag while being charged
- RFID protected pocket for Credit Cards and Passport
- Expandable performance, create additional space by increasing the capacity of 24.5L to 31L

Technical specifications

Type of bag	: Shoulder bag
Protection	: 5 stars
Material	: Ballistic nylon, Leather details
Laptop size	: 17.3 inch
Laptop compartment	: 42 x 28 x 4.5 cm
Tablet size	: 10.1 inch
Outside dimensions	: 46 x 33 x 17.5/22.5 cm
Main compartments	: 4
Weight	: 1.7
Volume	: 31 l



Samsonite

Type no.	Manufacturer no.	Description
SA1906	106355-1041	Max. laptop size: 17.3 inch, colour: Black

Pro-DLX5 Backpack 15.6

- Easy Pass allows your electronic devices to stay inside your bag while being charged
- RFID protected pocket for Credit Cards and Passport
- Expandable performance, create additional space by increasing the capacity of 18L to 23L

Technical specifications

Type of bag	: Backpack
Protection	: 5 stars
Material	: Ballistic nylon, Leather details
Laptop size	: 15.6 inch
Laptop compartment	: 26 x 37.5 x 3.5 cm
Tablet size	: 10.1 inch
Outside dimensions	: 32 x 44.5 x 18/23 cm
Main compartments	: 5
Weight	: 1.4
Volume	: 26 l



Samsonite

Type no.	Manufacturer no.	Description
SA1907	106359-1041	Max. laptop size: 15.6 inch, colour: Black

Pro-DLX5 Rolling Tote 17.3

- Cabine baggage, that can be taken on boarding an aircraft
- Office case on wheels, incl. cross ribbons

Technical specifications

Type of bag	: Trolley
Protection	: 5 stars
Material	: Ballistic nylon, Leather details
Laptop size	: 17.3 inch
Laptop compartment	: 42 x 28 x 4.5 cm
Tablet size	: 10.1 inch
Outside dimensions	: 48.5 x 39 x 23 cm
Main compartments	: 4
Weight	: 3.4
Volume	: 37.5 l



Samsonite

Type no.	Manufacturer no.	Description
SA1908	106365-1041	Max. laptop size: 17.3 inch, colour: Black

Pro-DLX5 Upright 55 Exp. 15.6

- Cabine baggage, that can be taken on boarding an aircraft
- Office case on wheels, incl. cross ribbons

Technical specifications

Type of bag	: Trolley
Protection	: 5 stars
Material	: Ballistic nylon, Leather details
Laptop size	: 15.6 inch
Laptop compartment	: 26 x 37.5 x 3.5 cm
Tablet size	: 10.1 inch
Outside dimensions	: 40 x 55 x 23/28 cm
Main compartments	: 4
Weight	: 3.3
Volume	: 54 l



Samsonite

Type no.	Manufacturer no.	Description
SA1909	106369-1041	Max. laptop size: 15.6 inch, colour: Black



A striking sleeve collection. Your electronic appliances are protected from dust and scratches in a trendy and colorful way.

ColorShield 2

ColorShield 2 Laptop Sleeve 13.3

Technical specifications

Type of bag	: Sleeve
Protection	: 2 stars
Material	: Neoprene
Laptop size	: 13.3 inch
Laptop compartment	: 32.5 x 22.9 x 2 cm
Outside dimensions	: 35 x 26 x 2 cm
Main compartments	: 1
Weight	: 0.3
Volume	: 4 l



Samsonite

Type no.	Manufacturer no.	Description
SA1949	115280-1062	Colour: Black

ColorShield 2 Laptop Sleeve 14.1

Technical specifications

Type of bag	: Sleeve
Protection	: 2 stars
Material	: Neoprene
Laptop size	: 14.1 inch
Laptop compartment	: 34 x 24 x 2.4 cm
Outside dimensions	: 37 x 28 x 2 cm
Main compartments	: 1
Weight	: 0.3
Volume	: 5.5 l



Samsonite

Type no.	Manufacturer no.	Description
SA1950	115282-1062	Colour: Black

ColorShield 2 Laptop Sleeve 15.6

Technical specifications

Type of bag	: Sleeve
Protection	: 2 stars
Material	: Neoprene
Laptop size	: 15.6 inch
Laptop compartment	: 37.5 x 25.9 x 2.8 cm
Outside dimensions	: 40 x 30 x 2 cm
Main compartments	: 1
Weight	: 0.3
Volume	: 7 l



Samsonite

Type no.	Manufacturer no.	Description
SA1951	115283-1062	Colour: Black

Airglow

The Airglow Sleeves with super soft lining are ideal to store a tablet, notebook or laptop. With outer pockets for smaller items such as keys, headphones, memory sticks and chargers.

Airglow

Airglow Tablet Sleeve 10.1

Technical specifications

Type of bag	: Sleeve
Protection	: 2 stars
Material	: Neoprene, Polyester
Laptop compartment	: 26.5 x 19 x 3 cm
Tablet size	: 10.1 inch
Outside dimensions	: 28,5 x 21 x 4,5 cm
Main compartments	: 1
Weight	: 0.2
Volume	: 1.5 l



Type no.	Manufacturer no.	Description
SA1127	U3709002	Color: Black/Blue
SA1133	U3739002	Color: Black/Red
SA1145	U3719002	Color: Black/Green

Airglow Laptop Sleeve 13.3

Technical specifications

Type of bag	: Sleeve
Protection	: 2 stars
Material	: Neoprene, Polyester
Laptop size	: 13.3 inch
Laptop compartment	: 32 x 23 x 3.5 cm
Outside dimensions	: 33,5 x 25 x 5 cm
Main compartments	: 1
Weight	: 0.3
Volume	: 3 l



Type no.	Manufacturer no.	Description
SA1130	U3709005	Color: Black/Blue
SA1136	U3739005	Color: Black/Red
SA1148	U3719005	Color: Black/Green

Airglow Laptop Sleeve 14.1

Technical specifications

Type of bag	: Sleeve
Protection	: 2 stars
Material	: Neoprene, Polyester
Laptop size	: 14.1 inch
Laptop compartment	: 34.3 x 24.1 x 3.3 cm
Outside dimensions	: 33,5 x 25 x 5 cm
Main compartments	: 1
Weight	: 0.6
Volume	: 4 l



Type no.	Manufacturer no.	Description
SA1780	U3709007	Color: Black/Blue
SA1781	U3739007	Color: Black/Red
SA1782	U3719007	Color: Black/Pink

Airglow Laptop Sleeve 15.6

Technical specifications

Type of bag	: Sleeve
Protection	: 2 stars
Material	: Neoprene, Polyester
Laptop size	: 15.6 inch
Laptop compartment	: 37 x 27 x 4 cm
Outside dimensions	: 40 x 30,5 x 5 cm
Main compartments	: 1
Weight	: 0.4
Volume	: 4.5 l



Type no.	Manufacturer no.	Description
SA1128	U3709003	Color: Black/Blue
SA1134	U3739003	Color: Black/Red
SA1146	U3719003	Color: Black/Green

At Work

AT Work is our great contemporary business range which helps you to work hard and play hard! Professional yet contemporary designs are on hand to ensure you make the right impression when you need it most. Perfect for either office, college or uni, AT Work comes in a range of models including laptop bags, laptop backpacks and rolling tote so you'll be sure to find something that suits you. Store all your documents, tablet, laptop and accessories in one of the available compartments. The perfect business bag to take with you every day.

AT Work Laptop Bag 13.3" - 14.1

Technical specifications

Type of bag	: Shoulder bag
Protection	: 3 stars
Material	: Polyester
Laptop size	: 14.1 inch
Laptop compartment	: 34 x 24 x 3.5 cm
Tablet size	: 10.1 inch
Outside dimensions	: 39 x 30 x 10.5 cm
Main compartments	: 4
Weight	: 0.5
Volume	: 10 l



Type no.	Manufacturer no.	Description
SA1886	33G09004	Max. laptop size: 14.1 inch, colour: Black

AT Work Laptop Bag 15.6

Technical specifications

Type of bag	: Shoulder bag
Protection	: 3 stars
Material	: Polyester
Laptop size	: 15.6 inch
Laptop compartment	: 37 x 27 x 4 cm
Tablet size	: 10.1 inch
Outside dimensions	: 32 x 41.5 x 12 cm
Main compartments	: 4
Weight	: 0.6
Volume	: 15 l



Type no.	Manufacturer no.	Description
SA1887	33G09005	Max. laptop size: 15.6 inch, colour: Black

AT Work Laptop Backpack 15.6

Technical specifications

Type of bag	: Backpack
Protection	: 3 stars
Material	: Polyester
Laptop size	: 15.6 inch
Laptop compartment	: 37 x 27 x 4 cm
Tablet size	: 10.1 inch
Outside dimensions	: 49.5 x 32 x 21 cm
Main compartments	: 5
Weight	: 0.6
Volume	: 25 l



Type no.	Manufacturer no.	Description
SA1888	33G09002	Max. laptop size: 15.6 inch, colour: Black

AT Work Laptop Backpack 17.3

Technical specifications

Type of bag	: Backpack
Protection	: 3 stars
Material	: Polyester
Laptop size	: 17.3 inch
Laptop compartment	: 42 x 28 x 4.5 cm
Tablet size	: 10.1 inch
Outside dimensions	: 52.5 x 33.5 x 23.5 cm
Main compartments	: 5
Weight	: 0.7
Volume	: 34 l



Type no.	Manufacturer no.	Description
SA1889	33G09003	Max. laptop size: 17.3 inch, colour: Black

AT Work Rolling Tote 15.6

Technical specifications

Type of bag	: Trolley
Protection	: 3 stars
Material	: Polyester mix
Laptop size	: 15.6 inch
Laptop compartment	: 37 x 27 x 4 cm
Tablet size	: 10.1 inch
Outside dimensions	: 44 x 38 x 23 cm
Main compartments	: 5
Weight	: 2.5
Volume	: 22 l



Type no.	Manufacturer no.	Description
SA1890	33G09006	Max. laptop size: 15.6 inch, colour: Black



PowerCube

The ideal tool when there are not enough power outlets available! At home, the office, during a meeting, or wherever it is often difficult to find a free power outlet to, for example, charge your laptop, tablet or smartphone. The compact design makes the available power sockets easy to reach. The PowerCube extended range allows you to place a power socket wherever you want.

PowerCube Extended

Technical specifications

Input connector	: CEE 7/7 male
Socket type	: Type F female
Cable type	: H05VV-F3G1,00
Max. load	: 230V AC / 16 A
Mounting	: Mounting dock

BN3000

Number of sockets	: 5
Cable length	: 1.5 m
Colour	: Red

BN3046

Number of sockets	: 5
Cable length	: 3 m
Colour	: Red, White



Type no.	Manufacturer no.	Description
BN3000	1300RD/DEEXPC	Number of sockets: 5 sockets, Cable length 1.5 meter (white/red)
BN3046	1307/DEEXPC	Number of sockets: 5 sockets, Cable length 3.0 meter (white/red)

PowerCube Extended (Type E, Belgium)

Technical specifications

Input connector	: CEE 7/7 male
Socket type	: Type E female
Cable type	: H05VV-F3G 1,5
Max. load	: 230V AC / 16 A
Mounting	: Mounting dock

BN1021

Number of sockets	: 4
Cable length	: 1.5 m
Colour	: Red



Type no.	Manufacturer no.	Description
BN1021	6300RD/BEEXPC	Number of sockets: 4x BE/FR TYPE E, Cable length 1.5 meter (white/red)

PowerCube Extended USB

- Incl. 2 USB output (2.1A) for charging tablets and smartphones

Technical specifications

Input connector : CEE 7/7 male
 Socket type : Type F female
 Cable type : H05VV-F3G1,00
 USB charging ports : 2
 USB output : 2.1 A
 Max. load : 230V AC / 16 A
 Mounting : Mounting dock

BN3001

Number of sockets : 4
 Cable length : 1.5 m
 Colour : Grey

BN3056

Number of sockets : 4
 Cable length : 1.5 m
 Colour : Green

BN3057

Number of sockets : 4
 Cable length : 1.5 m
 Colour : Blue

BN3058

Number of sockets : 4
 Cable length : 1.5 m
 Colour : Red

BN3047

Number of sockets : 4
 Cable length : 3 m
 Colour : Grey



Type no.	Manufacturer no.	Description
BN3001	1402GY/DEEUPC	Number of sockets: 4 sockets, 2x USB 2.1, Cable length 1.5 meter (white/grey)
BN3056	1402GN/DEEUPC	Number of sockets: 4 sockets, 2x USB 2.1, Cable length 1.5 meter (white/green)
BN3057	1402BL/DEEUPC	Number of sockets: 4 sockets, 2x USB 2.1, Cable length 1.5 meter (white/blue)
BN3058	1402RD/DEEUPC	Number of sockets: 4 sockets, 2x USB 2.1, Cable length 1.5 meter (white/red)
BN3047	1407/DEEUPC	Number of sockets: 4 sockets, 2x USB 2.1, Cable length 3.0 meter (white/grey)



PowerCube Extended USB (Type E, Belgium)

- Incl. 2 USB output ports (2.1A) for charging tablets and smartphones

Technical specifications

Input connector : CEE 7/7 male
 Socket type : Type E female
 Cable type : H05VV-F3G 1,5
 USB charging ports : 2
 USB output : 2.1 A
 Max. load : 230V AC / 16 A
 Mounting : Mounting dock

BN1022

Number of sockets : 3
 Cable length : 1.5 m
 Colour : Grey

BN1025

Number of sockets : 3
 Cable length : 1.5 m
 Colour : Green

BN1024

Number of sockets : 3
 Cable length : 1.5 m
 Colour : Blue

BN1023

Number of sockets : 3
 Cable length : 1.5 m
 Colour : Red



Type no.	Manufacturer no.	Description
BN1022	6403GY/BEEUPC	Number of sockets: 3x BE/FR TYPE E, 2x USB 2.1, Cable length 1.5 meter (white/grey)
BN1025	6403GN/BEEUPC	Number of sockets: 3x BE/FR TYPE E, 2x USB 2.1, Cable length 1.5 meter (white/green)
BN1024	6403BL/BEEUPC	Number of sockets: 3x BE/FR TYPE E, 2x USB 2.1, Cable length 1.5 meter (white/blue)
BN1023	6403RD/BEEUPC	Number of sockets: 3x BE/FR TYPE E, 2x USB 2.1, Cable length 1.5 meter (white/red)



art.nr.: BN1001/BN1002

Remote control your devices at home from anywhere

All devices can be controlled with the Allocacoc Smart app (available at Apple and Android stores). This app can be used to control multiple PowerCube SmartHome simultaneously from a WiFi or mobile network environment.

Create a custom power-saving plan by using the countdown and timing switches within the app. You can easily share the smart socket with family members and friends. Add multiple devices to a scenario, and execute these scenarios with the click of a button.

You can switch the PowerCube SmartHome on or off by giving a command to an Alexa, Google Assistant or Tmall Genie compatible speaker.

PowerCube Extended SmartHome

- Remote control your devices at home from anywhere
- Create a custom power-saving plan by using the countdown and timing switches within the app
- Add multiple devices to a scenario, and execute these scenarios with the click of a button
- Voice controlled by Amazon® Alexa, Google Assistant of Tmall Genie compatible speaker



Technical specifications

Input connector	: CEE 7/7 male
Socket type	: Type F female
Cable type	: H05VV-F3G 1,5
Switching	: Illuminated switch, Remote
Max. load	: 230V AC / 16 A

BN1019

Number of sockets	: 4
Cable length	: 1.5 m

Type no.	Manufacturer no.	Description
BN1019	10753/DEEXSH	Number of sockets: 4 sockets, Cable length 1.5 meter (white/grey), Type F (NL)
BN1020	10900/FREXSH	Number of sockets: 4 sockets, Cable length 1.5 meter (white/grey), Type E (BE)

PowerCube Extended WiFi

- Increase your 2.4GHz network coverage
- The number of devices that are connected to your WiFi is shown in the display
- You can see at a glance how fast your connection is, from 10kb/s to 2mb/s
- You can also opt to use a LAN data cable for an uninterrupted connection from your router



Technical specifications

Input connector	: CEE 7/7 male
Socket type	: Type F female
Cable type	: H05VV-F3G 1,5
Max. load	: 230V AC / 16 A

BN1012

Number of sockets	: 4
Cable length	: 1.5 m

Type no.	Manufacturer no.	Description
BN1012	9710/DEEXWF	Number of sockets: 4 sockets, Cable length 1.5 meter (white/grey), Type F (NL)
BN1015	9720/FREXWF	Number of sockets: 4x sockets, Cable length 1.5 meter (white/grey), Type E (BE)



art.nr.: BN1012/BN1015

PowerCube Extended Monitor

- Monitors your energy consumption in kWh

Technical specifications

Input connector	: CEE 7/7 male
Socket type	: Type F female
Cable type	: H05VV-F3G 1,5
Switching	: Switch
Power metering	: Amperemeter
Max. load	: 230V AC / 16 A
Mounting	: Mounting dock

BN1001

Number of sockets	: 4
Cable length	: 1.5 m



Type no.	Manufacturer no.	Description
BN1001	8910/DEEXMO	Number of sockets: 4 sockets, Cable length 1.5 meter (white/grey), Type F (NL)
BN1002	8920/FREXMO	Number of sockets: 4 sockets, Cable length 1.5 meter (white/grey), Type E (BE)

PowerCube Rewirable

The rewirable PowerCube can also be used as travel plug in combination with the TravelPlugs. This allows you to use the PowerCube anywhere in the world. Ideal as a travel plug.

PowerCube ReWirable USB

- Incl. 3 TravelPlugs geschikt voor: USA, UK en Australie
- Incl. 2 USB output (2.1A) for charging tablets and smartphones

Technical specifications

Input connector	: CEE 7/7 male
Socket type	: Type F female
Cable type	: H05VV-F3G1,00
USB charging ports	: 2
USB output	: 2.1 A
Max. load	: 230V AC / 6 A

BN1026

Number of sockets	: 4
Cable length	: 1 m
Colour	: Grey

BN3051

Number of sockets	: 4
Cable length	: 1 m
Colour	: Purple

Type no.	Manufacturer no.	Description
BN1026	1811GY/DERU3P	Number of sockets: 4 sockets, 2x USB 2.1, Cable length 1.0 meter (white/purple)
BN3051	1811/DERU3P	Number of sockets: 4 sockets, 2x USB 2.1, Cable length 1.0 meter (white/grey)



art.nr.: BN1026

PowerStrip Modular

- Innovative power extension cord, adaptable to your needs

Technical specifications

Input connector : CEE 7/7 male
 Socket type : Type F female
 Cable type : H05VV-F3G1,00
 Max. load : 230V AC / 16 A

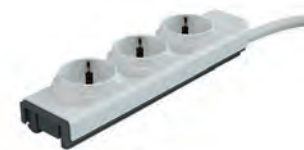

BN1003

Number of sockets : 3
 Cable length : 1 m



Type no.	Manufacturer no.	Description
BN1003	10001/PSMDDE	Number of sockets: 3 sockets, 1 meter (white/grey), Type F (NL)
BN1004	10013/PSMDFR	Number of sockets: 3 sockets, 1 meter (white/grey), Type E (BE)

PowerStrip USB-Module

- Add-on for the original PowerStrip (see art.nr: BN1004 and BN1005 for Belgium)
- Just click and charge

Technical specifications

Input voltage : 100 - 240 AC
 Output current : 2.4 A



Type no.	Manufacturer no.	Description
BN1005	10096/MDUSB2	2.4 USB charger module, PowerStrip

PowerBank Slim, grey

- Re-charge your PowerBank and phone with just one cable through a Lightning or Micro-USB port
- Shake to check battery level colour coded light indicator
- LED Indicator battery: Red (0-33%), Yellow (34% -66%), Green (67% -100%)

Technical specifications

Max. capacity battery : 5000 MAh
 USB ports : 1
 Output current : 2 A
 Charging port 1 : Lightning
 Charging port 2 : Micro-usb
 Input voltage : 5 V
 Weight : 125 g
 Colour : Grey



Type no.	Manufacturer no.	Description
BN1009	10528GY/PWBK50	USB Powerbank 5000 mAh, colour grey
BN1011	10528PK/PWBK50	USB Powerbank 5000 mAh, colour pink



Brennenstuhl Eco-Line PDU, black

Technical specifications

Input connector : CEE 7/7 angled male
 Socket type : Type F female
 Cable type : H05VV-F3G 1,5
 Max. load : 230V AC / 16 A



Type no.	Manufacturer no.	Description
BN3005	1158620015	Number of sockets: 3 sockets, Cable length 1.5 meter
BN1046	1159400015	Number of sockets: 6 sockets, Cable length 1.5 meter

Brennenstuhl Eco-Line PDU, black (Type E)

Technical specifications

Input connector : CEE 7/7 angled male
 Socket type : Type E female
 Cable type : H05VV-F3G 1,5
 Max. load : 230V AC / 16 A



Type no.	Manufacturer no.	Description
BN3038	1157504	Number of sockets: 3 sockets BE/FR TYPE E, Cable length 1.5 meter
BN3063	1157504130	Number of sockets: 3 sockets BE/FR TYPE E, Cable length 3.0 meter

Brennenstuhl Eco-Line PDU, white

Technical specifications

Input connector : CEE 7/7 angled male
 Socket type : Type F female
 Cable type : H05VV-F3G 1,5
 Max. load : 230V AC / 16 A



Type no.	Manufacturer no.	Description
BN3004	1158610015	Number of sockets: 3 sockets, Cable length 1.5 meter
BN3006	1159420015	Number of sockets: 6 sockets, Cable length 1.5 meter

Brennenstuhl Eco-Line PDU with switch, black

Technical specifications

Input connector	: CEE 7/7 angled male
Socket type	: Type F female
Cable type	: H05VV-F3G 1,5
Switching	: Illuminated switch
Max. load	: 230V AC / 16 A



Type no.	Manufacturer no.	Description
BN3021	1152300015	Number of sockets: 3 sockets, Cable length 1.5 meter
BN3061	1152900	Number of sockets: 3 sockets, Cable length 5.0 meter
BN1056	1159500015	Number of sockets: 6 sockets, Cable length 1.5 meter
BN3023	1159300018	Number of sockets: 8 sockets, Cable length 3.0 meter
BN3024	1159300010	Number of sockets: 10 sockets, Cable length 3.0 meter

Brennenstuhl Eco-Line PDU with switch, white

Technical specifications

Input connector	: CEE 7/7 angled male
Socket type	: Type F female
Cable type	: H05VV-F3G 1,5
Switching	: Illuminated switch
Max. load	: 230V AC / 16 A



Type no.	Manufacturer no.	Description
BN3022	1152320015	Number of sockets: 3 sockets, Cable length 1.5 meter
BN3062	1152920	Number of sockets: 3 sockets, Cable length 5.0 meter
BN3008	1159520015	Number of sockets: 6 sockets, Cable length 1.5 meter

Brennenstuhl Desktop PDU, USB Charger, black

- Incl. 2 USB output (2.1A) for charging tablets and smartphones

Technical specifications

Input connector : CEE 7/7 angled male
 Socket type : Type F female
 Cable type : H05VV-F3G 1,5
 USB output : 2.1 A
 Max. load : 230V AC / 16 A



Type no.	Manufacturer no.	Description
BN3079	1153500222	Number of sockets: 2 sockets, 2x USB 2.1, Cable length 1.8 meter

Brennenstuhl Bremounta PDU with switch, black

- Ideal opportunity to mount the extension socket
- Mounting is easy by using the 4 points-of-contact design
- With widely spaced sockets positioned at a 90° angle

Technical specifications

Input connector : CEE 7/7 angled male
 Socket type : Type F female
 Cable type : H05VV-F3G 1,5
 Switching : Illuminated switch
 Max. load : 230V AC / 16 A
 Mounting : Mounting dock



Type no.	Manufacturer no.	Description
BN3086	1150650316	Number of sockets: 6 sockets, Cable length 3.0 meter

Brennenstuhl Bremounta PDU with switch, white

- Ideal opportunity to mount the extension socket
- Mounting is easy by using the 4 points-of-contact design
- With widely spaced sockets positioned at a 90° angle

Technical specifications

Input connector : CEE 7/7 angled male
 Socket type : Type F female
 Cable type : H05VV-F3G 1,5
 Switching : Illuminated switch
 Max. load : 230V AC / 16 A
 Mounting : Mounting dock



Type no.	Manufacturer no.	Description
BN3087	1150650326	Number of sockets: 6 sockets, Cable length 3.0 meter, white

Brennenstuhl Super Solid-Line PDU with switch

Technical specifications

Input connector : CEE 7/7 angled male
 Socket type : Type F female
 Cable type : H05VV-F3G 1,5
 Switching : Illuminated switch
 Max. load : 230V AC / 16 A



Type no.	Manufacturer no.	Description
BN3025	1153380115	Number of sockets: 5 sockets, Cable length 2.5 meter

Brennenstuhl Alu Office-Line PDU with switch

Technical specifications

Input connector : CEE 7/7 angled male
 Socket type : Type F female
 Cable type : H05VV-F3G 1,5
 Switching : Illuminated switch
 Max. load : 230V AC / 16 A



Type no.	Manufacturer no.	Description
BN3026	1394000414	Number of sockets: 4 sockets, Cable length 1.8 meter

Brennenstuhl Premium-Line PDU with switch

Technical specifications

Input connector : CEE 7/7 angled male
 Socket type : Type F female
 Cable type : H05VV-F3G 1,5
 Switching : Illuminated switch
 Max. load : 230V AC / 16 A



Type no.	Manufacturer no.	Description
BN1014	1951140100	Number of sockets: 4 sockets, Cable length 1.8 meter
BN1016	1951160100	Number of sockets: 6 sockets, Cable length 3.0 meter
BN1017	1951560101	Number of sockets: 6 sockets, Cable length 5.0 meter (black/grey)
BN1018	1951180100	Number of sockets: 8 sockets, Cable length 3.0 meter
BN1110	1951100100	Number of sockets: 10 sockets, Cable length 3.0 meter

Brennenstuhl Premium-Line USB PDU with switch

- Incl. 2 USB output (2.1A) for charging tablets and smartphones

Technical specifications

Input connector : CEE 7/7 angled male
 Socket type : Type F female
 Cable type : H05VV-F3G 1,5
 USB charging ports : 2
 USB output : 2.1 A
 Switching : Illuminated switch
 Max. load : 230V AC / 16 A



Type no.	Manufacturer no.	Description
BN3052	1951160601	Number of sockets: 6 sockets, 2x USB, Cable length 3.0 meter

Brennenstuhl Premium-Line PDU with switch (Type E)

Technical specifications

Input connector : CEE 7/7 angled male
 Socket type : Type E female
 Cable type : H05VV-F3G 1,5
 Switching : Illuminated switch
 Max. load : 230V AC / 16 A



Type no.	Manufacturer no.	Description
BN3039	1951164600	Number of sockets: 6x BE/FR TYPE E, Cable length 3.0 meter
BN3040	1951104600	Number of sockets: 10x BE/FR TYPE E, Cable length 3.0 meter

Brennenstuhl Premium Duo Alu-Line PDU with switch

- Special double socket arrangement for mains adapters

Technical specifications

Input connector : CEE 7/7 angled male
 Socket type : Type F female
 Cable type : H05VV-F3G 1,5
 Switching : Illuminated switch
 Max. load : 230V AC / 16 A



Type no.	Manufacturer no.	Description
BN3083	1391000908	Number of sockets: 8 sockets, Cable length 3.0 meter
BN3084	1391000912	Number of sockets: 12 sockets, Cable length 3.0 meter
BN3085	1391000916	Number of sockets: 16 sockets, Cable length 3.0 meter

Brennenstuhl Tower Power USB PDU with switch

- Can be recessed into the desktop
- Incl. 2 USB output (2.1A) for charging tablets and smartphones

Technical specifications

Input connector	: CEE 7/7 angled male
Socket type	: Type F female
Cable type	: H05VV-F3G 1,5
USB charging ports	: 2
USB output	: 2.1 A
Max. load	: 230V AC / 16 A
Mounting	: Mounting dock



Type no.	Manufacturer no.	Description
BN3054	1396200013	Number of sockets: 3 sockets, 2x USB, Cable length 2.0 meter

Brennenstuhl Comfort-Line Cable Box

Technical specifications

Input connector	: CEE 7/7 angled male
Socket type	: Type F female
Cable type	: H05VV-F3G 1,5
Max. load	: 230V AC / 16 A



Type no.	Manufacturer no.	Description
BN2134	1109230	Number of sockets: 4 sockets, cable length 3 meter

Brennenstuhl Vario-Line Cable Box

Technical specifications

Input connector	: CEE 7/7 male
Socket type	: Type F female
Cable type	: H05VV-F3G 1,5
Max. load	: 230V AC / 16 A



Type no.	Manufacturer no.	Description
BN3028	1093200	Number of sockets: 4 sockets, Cable length 10 meter

To protect valuable electrical equipment against over-voltage and high current surges.

Overvoltages

Overvoltages are all voltages, which briefly exceed the limit of the AC network. Overvoltages can not only enter via the 230V mains, but also through devices connected via phone or antenna cables. Without an effective protection, these overvoltages can destroy sensitive electronic elements in the circuit area of the device. For example, switching pulses, strong motors, welding equipment or large electrical devices are able to cause surges. Indirect lightning can be even more dangerous by causing a huge power surge. For unsecured electrical appliances, this definitely means the end.

Power surge filter

With a power surge filter, you are protecting devices against destruction by overvoltage and high current surges, from indirect lightning or power surges in our mains. That means protection for sensitive electronics in PC, HIFI, TV and video equipment and also prevents the loss of valuable data in PCs, hardware and software.

Anti-interference filter

By using an anti-interference filter, you can protect connected equipment against current pulses from the power network. You also prevent interference from these devices in the network. High frequency current pulses can result in data loss or result in error messages at PCs, or create tone or visual disturbances in HIFI or TV and video equipment.

The banner features three red circular icons with white lightning bolts and plug symbols, labeled '1,5 m', '1,8 m', and '3 m'. To the right are four gold shield-shaped icons with black text: '13.500 A', '19.500 A', '30.000 A', and '60.000 A'. On the far right is a white rectangular box with black text: 'Versicherungsschutz bis zu 5 Millionen Euro für Personen- und Sachschäden im Rahmen unserer Produkthaftpflichtversicherung. Insurance cover for up to 5 million Euros for personal injury and material damage within the framework of our product liability insurance.'

Brennenstuhl Primera-Line surge protected adapter

Technical specifications

Input connector	: CEE 7/7 angled male
Socket type	: Type F female
Surge protection	: 13500 A
Max. load	: 230V AC / 16 A



Type no.	Manufacturer no.	Description
BN3016	1506950	Adapter: 1 socket

Brennenstuhl Eco-Line PDU with surge protection

Technical specifications

Input connector	: CEE 7/7 angled male
Socket type	: Type F female
Cable type	: H05VV-F3G 1,5
Switching	: Illuminated switch
Surge protection	: 13500 A
Max. load	: 230V AC / 16 A



Type no.	Manufacturer no.	Description
BN3017	1158810315	Number of sockets: 3 sockets, Cable length 1.5 meter
BN3073	1159710515	Number of sockets: 6 sockets, Cable length 5.0 meter

Brennenstuhl Secure-Tec PDU with surge protection (Type E)

Technical specifications

Input connector : CEE 7/7 angled male
 Socket type : Type E female
 Cable type : H05VV-F3G 1,5
 Switching : Illuminated switch
 Surge protection : 19500 A
 Max. load : 230V AC / 16 A



Type no.	Manufacturer no.	Description
BN3041	1159541376	Number of sockets: 6x BE/FR TYPE E, Cable length 3.0 meter

Brennenstuhl Secure-Tec PDU with surge protection

Technical specifications

Input connector : CEE 7/7 angled male
 Socket type : Type F female
 Cable type : H05VV-F3G 1,5
 Switching : Illuminated switch
 Surge protection : 19500 A
 Max. load : 230V AC / 16 A



Type no.	Manufacturer no.	Description
BN3018	1159540366	Number of sockets: 6 sockets, Cable length 2.0 meter

Brennenstuhl Secure-Tec PDU with surge protection, master/Slave

Technical specifications

Input connector : CEE 7/7 angled male
 Socket type : Type F female
 Cable type : H05VV-F3G 1,5
 Switching : Illuminated switch
 Surge protection : 19500 A
 Max. load : 230V AC / 16 A



Type no.	Manufacturer no.	Description
BN3019	1159490936	Number of sockets: 8 sockets (1x master, 5x slaves, 2x constantly), Cable length 3.0 meter

Brennenstuhl Premium-Line PDU with surge protection

Technical specifications

Input connector : CEE 7/7 angled male
 Socket type : Type F female
 Cable type : H05VV-F3G 1,5
 Switching : Illuminated switch
 Surge protection : 30000 A
 Max. load : 230V AC / 16 A



Type no.	Manufacturer no.	Description
BN3020	1155000374	Number of sockets: 4 sockets, Cable length 1.8 meter
BN1006	1156000396	Number of sockets: 6 sockets, Cable length 3.0 meter

PDU's With surge protection

Brennenstuhl Premium-Line USB PDU with surge protection

- Incl. 2 USB output (2.1A) for charging tablets and smartphones

Technical specifications

Input connector	: CEE 7/7 angled male
Socket type	: Type F female
Cable type	: H05VV-F3G 1,5
USB charging ports	: 2
USB output	: 2.1 A
Switching	: Illuminated switch
Surge protection	: 30000 A
Max. load	: 230V AC / 16 A



brennenstuhl®
- smart technology -

Type no.	Manufacturer no.	Description
BN3053	1156000596	Number of sockets: 6 sockets, 2x USB, Cable length 3.0 meter

Brennenstuhl Premium-Line PDU with surge protection (Type E)

Technical specifications

Input connector	: CEE 7/7 angled male
Socket type	: Type E female
Cable type	: H05VV-F3G 1,5
Switching	: Illuminated switch
Surge protection	: 30000 A
Max. load	: 230V AC / 16 A



brennenstuhl®
- smart technology -

Type no.	Manufacturer no.	Description
BN3042	1156004826	Number of sockets: 6x BE/FR TYPE E, Cable length 3.0 meter

Brennenstuhl Premium-Protect-Line PDU with surge protection

Technical specifications

Input connector	: CEE 7/7 angled male
Socket type	: Type F female
Cable type	: H05VV-F3G 1,5
Switching	: Illuminated switch
Surge protection	: 60000 A
Max. load	: 230V AC / 16 A



brennenstuhl®
- smart technology -

Type no.	Manufacturer no.	Description
BN3013	1391000604	Number of sockets: 4 sockets, Cable length 3.0 meter
BN3015	1391000608	Number of sockets: 8 sockets, Cable length 3.0 meter

Brennenstuhl Premium-Protect-Line PDU with surge protection (Type E)

Technical specifications

Input connector	: CEE 7/7 angled male
Socket type	: Type E female
Cable type	: H05VV-F3G 1,5
Switching	: Illuminated switch
Surge protection	: 60000 A
Max. load	: 230V AC / 16 A



brennenstuhl®
- smart technology -

Type no.	Manufacturer no.	Description
BN3043	1391004607	Number of sockets: 6x BE/FR TYPE E

Desk mounts

Optimize your workspace by using an ergonomic desk support (also called a monitor arm). With a desk mount you are saving desk space and reduce the risk of neck, back and shoulder pain because of the adjustability of the height and position of the monitor. In addition, the use of a desk mount is a nice looking solution. With a NewStar desk mount, a screen is easily adjustable and also able to rotate, swivel or tilt.

The desk mount can be installed on a desk clamp, through the desk itself or placed on a desk base. It is easily adjustable in height and depth. The NewStar desk mount is available in different colors and for a single or multiple screens.

Bureasteunen

FPMA-D960 desk mount 10 - 30 inch

Technical specifications

Number of screens	: 1
Min. screen size	: 10 inch
Max. screen size	: 30 inch
Mounting	: Desk clamps
Pivot points	: 3
Tilt	: 180 °
Rotation	: 360 °
Swivel	: 180 °
VESA min./ max.	: 75x75 / 100x100

Type no.	Manufacturer no.	Description
OS3110	FPMA-D960	Desk mount, colour Black



FPMA-D960D desk mount 10 - 27 inch

Technical specifications

Number of screens	: 2
Min. screen size	: 10 inch
Max. screen size	: 27 inch
Mounting	: Desk clamps
Pivot points	: 3
Tilt	: 180 °
Rotation	: 360 °
Swivel	: 180 °
VESA min./ max.	: 75x75/ 100x100
VESA max.	: 100x100

Type no.	Manufacturer no.	Description
OS8013	FPMA-D960D	Desk mount, colour Black



FPMA-D935D desk mount 10-27 inch

Technical specifications

Number of screens	: 2
Min. screen size	: 10 inch
Max. screen size	: 27 inch
Mounting	: Desk clamps
Pivot points	: 3
Tilt	: 180 °
Rotation	: 360 °
Swivel	: 300 °
VESA min./ max.	: 75x75/ 100x100

Type no.	Manufacturer no.	Description
OS3111	FPMA-D935D	Desk mount, colour Silver



FPMA-D750DBLACK desk mount (gas spring) 10 - 32 inch

- Easy to install by gas spring system

Technical specifications

Number of screens	: 2
Min. screen size	: 10 inch
Max. screen size	: 32 inch
Mounting	: Desk clamps, Desk grommet
Pivot points	: 3
Gas spring	: Yes
Tilt	: 170 °
Rotation	: 180 °
Swivel	: 180 °
VESA min./ max.	: 75x75/ 100x100



Type no.	Manufacturer no.	Description
OS4115	FPMA-D750DBLACK	Desk mount, colour Black

In order to fully enjoy the potential of a monitor or flat screen TV, using a wall support is essential. A wall support allows for space saving and optimal adjustability. Placing a flat screen monitor on the wall is stylish and makes it harder to steal. In short, ideal at home as well as for corporate installations. NewStar offers plenty of choice, with a wide range of wall mounts: for small to large format flat screens and from simple, flat supports to retractable tilting and swiveling mounts.

Wandsteunen

FPMA-W75 wall mount 10-30 inch

Technical specifications

Number of screens	: 1
Min. screen size	: 10 inch
Max. screen size	: 30 inch
Mounting	: Wall
Pivot points	: 1
Wall distance	: 8 cm
Tilt	: 35 °
Swivel	: 160 °
VESA min./ max.	: 75x75/ 100x100



Type no.	Manufacturer no.	Description
OS3122	FPMA-W75	Wall mount, colour Black

FPMA-W25 wall mount 10-30 inch

Technical specifications

Number of screens	: 1
Min. screen size	: 10 inch
Max. screen size	: 30 inch
Mounting	: Wall
Wall distance	: 1.5 cm
VESA min./ max.	: 50x50/ 100x100



Type no.	Manufacturer no.	Description
OS3120	FPMA-W25	Wall mount, colour Black

Wall mounts

FPMA-W60 wall mount 10-30 inch

Technical specifications

Number of screens	: 1
Min. screen size	: 10 inch
Max. screen size	: 30 inch
Mounting	: Wall
Wall distance	: 5 cm
Tilt	: 20 °
VESA min./ max.	: 50x50/ 100x100



NEWSTAR
AV & IT MOUNTS

Type no.	Manufacturer no.	Description
OS4010	FPMA-W60	Wall mount, colour Black

FPMA-W830B wall mount 10-27 inch, black

Technical specifications

Number of screens	: 1
Min. screen size	: 10 inch
Max. screen size	: 27 inch
Mounting	: Wall
Pivot points	: 3
Min. wall distance	: 4 cm
Max. wall distance	: 36 cm
Tilt	: 20 °
Swivel	: 180 °
VESA min./ max	: 75x75/ 100x100



NEWSTAR
AV & IT MOUNTS

Type no.	Manufacturer no.	Description
OS8195	FPMA-W830BLACK	Wall mount, colour Black

Save space on and under your desk using a NewStar CPU Holder. Because it is mounted under the desk and not on the ground, it picks up less dust and dirt, which improves the performance of the PC.

PC bureasteunen

CPU-D075 PC desk mount black

Technical specifications

Mounting	: Desk
Min. adjustable width	: 5 cm
Max. adjustable width	: 10 cm
Min. adjustable height	: 20 cm
Max. adjustable height	: 36 cm



NEWSTAR
AV & IT MOUNTS

Type no.	Manufacturer no.	Description
OS8005	CPU-D075BLACK	CPU desk mount, colour Black

CPU-D200 PC desk mount

Technical specifications

Mounting	: Desk
Min. adjustable width	: 13 cm
Max. adjustable width	: 23 cm
Min. adjustable height	: 39 cm
Max. adjustable height	: 54 cm



NEWSTAR
AV & IT MOUNTS

Type no.	Manufacturer no.	Description
OS3175	CPU-D200BLACK	CPU desk mount, colour: Black

CPU-D100 PC desk mount black

Technical specifications

Mounting	: Desk
Min. adjustable width	: 8 cm
Max. adjustable width	: 22 cm
Min. adjustable height	: 30 cm
Max. adjustable height	: 53 cm



NEWSTAR
AV & IT MOUNTS

Type no.	Manufacturer no.	Description
OS9001	CPU-D100BLACK	CPU desk mount, colour Black

Ceiling mount

FPMA-C050 BLACK LCD ceiling mount 10 - 30 inch

Technical specifications

Min. screen size	: 10 inch
Max. screen size	: 30 inch
Mounting	: Ceiling
Pivot points	: 1
Tilt	: 40 °
Swivel	: 180 °
Min. adjustable height	: 60 cm
Max. adjustable height	: 85 cm
VESA min.	: 50x50
VESA max.	: 100x100



Type no.	Manufacturer no.	Description
OS8037	FPMA-C050BLACK	Ceiling mount, colour Black

FPMA-C100 LCD ceiling mount 10-30 inch

- Height, swivel, tilt and rotate functionality

Technical specifications

Screen size	: 10-30 inch
Depth	: 9 cm
Height	: 79-129 cm
Colour	: Black
VESA minimum / maximum	: Min: 75x75, Max: 100x100 mm



Type no.	Manufacturer no.	Description
OS3165	FPMA-C100	Ceiling mount, colour Black



Retail packaged cables

Ewent fabricates cables which allow optimal performance for your equipment. For example, we use copper in many of our cables, because it has been shown that this is the best material. All Ewent cables are packaged in an attractive blister, which ensures optimal presentation in your store or showroom.



Eminent Business Line

The Eminent Business Line offers solutions for SMEs. This product line distinguishes itself by its service, reliability and competitive pricing. The Eminent Business Line products come in a retail giftbox.



Colour	Length	0,9M	2M	5M	10M	15M
Ewent network cable CAT5E						
Ivory	Network patch cable copper				EW9523	
Black	Network patch cable copper	EW9525	EW9526	EW9527	EW9528	EW9529
Ewent network cable CAT6						
Black	Network patch cable copper	EW9530	EW9531	EW9532	EW9533	EW9534



Colour	Length	0,15M
Ewent Type-C Converters		
White	USB Type-C to HDMI converter, Length 0,15M	EW9822
White	USB Type-C to VGA converter, Length 0,15M	EW9821



Colour	Length	0,15M	1,8M
Eminent Type-C Converters			
Aluminium	USB Type-C to HDMI female converter, 4K @ 60Hz	AB7870	
Aluminium	USB Type-C to HDMI male connection cable, 4K @ 60Hz, 1,8m		AB7874
Aluminium	USB Type-C to DisplayPort female converter, 4K @ 60Hz	AB7873	
Aluminium	USB Type-C to DisplayPort male connection cable, 4K @ 60Hz, 1,8m		AB7875
Aluminium	USB Type-C to VGA female converter	AB7871	
Aluminium	USB Type-C 4K Multiport Dock with HDMI, USB Type-A, Ethernet and USB Type-C	AB7872	



Colour	Length	Adapter	1.0M	2.0M
Ewent Type-C Cables/ Adapters				
Black	USB 3.1 Gen1 connection cable, USB 3.0 C male to USB 3.0 C male		EW9640	
Black	USB 3.1 Gen1 connection cable, USB 3.0 C male to USB 2.0 A male		EW9641	
Black	USB 3.1 Gen1 Adapter, USB Type-C male to USB Type-A female	EW9642		
Black	USB 3.1 Gen1 connection cable, USB C male to USB C male			EW9647
Black	USB 3.1 Gen2 connection cable, USB C male to USB C male		EW9648	
Black	USB 3.1 Gen1 connection cable, USB C male to USB A male		EW9649	



Colour	Length	0,9M	1M	1,2M	1,8M	2M	3M	5M
Ewent USB, Smartphone and Tablet cables								
Black	USB 2.0 A male - B male	EW9625			EW9620		EW9621	
Black	USB 2.0 A male - A female				EW9624		EW9622	EW9526
Black	USB 2.0 A male - mini B5 male				EW9627			
Black	USB 3.0 Connection Cable				EW9623		EW9629	
Black	USB 2.0 A male - micro B male			EW9628				
White	USB2.0 A male - Apple 30 pin Dock connector		EW9903					
Black	USB 2.0 A male - Samsung 30 pin Dock connector		EW9907					
White	USB Lightning cable for Apple		EW9908			EW9902		

Colour	Length	1,5M	1,8M	3M
Ewent power cables				
Black	CEE7/7 male angled - C5			EW9180
Black	C13 - C14		EW9186	
Black	Euro male - C7 female	EW9181		

Colour	Length	0,15M	1,5M	1,8M	2M	2,5M	3M	5M
Ewent video cables								
Black	HDMI High Speed connection cable male - male		EW9870			EW9871		EW9872
Black	DisplayPort cable				EW9840		EW9841	
Black	DVI-D Single Link male - male				EW9830			
Black	DVI-D Dual Link male-male				EW9835			
Black	VGA/SVGA Monitor cable male - male			EW9880				
Black	Adapter cable HDMI A male - DVI-D male				EW9860			
White	Adapter cable Mini DisplayPort male - HDMI-A female	EW9861						
White	Adapter cable Mini DisplayPort to HDMI/DVI/VGA	EW9863						
Black	Adapter cable HDMI male - VGA female with audio	EW9864						
Zwart	Adapter cable VGA to HDMI with audio	EW9867						
Colour Adapter								
Black	Adapter DVI-A male - VGA female	EW9850						
Black	Adapter VGA male - DVI-A female	EW9851						
Black	Adapter DVI-D male - HDMI A female	EW9852						
Black	Adapter HDMI A male - HDMI A female, down angled	EW9855						

Colour	Length	0,1M	1,2M	1,5M	3M
Ewent Audio cables					
Black	3,5mm stereo jack male - male			EW9231	
Black	3,5mm stereo jack male - 2x 3,5mm stereo jack female	EW9232			
Black	3,5mm stereo jack male - 2x RCA male		EW9233		
Black	2x RCA male - male		EW9234		

Colour	Length	0,15M	0,5M
Ewent computer cables			
n/a	SATA Power Adapter Cable 0.15 Meter	EW9170	
Black	SATA III connection cable with latch		EW9171

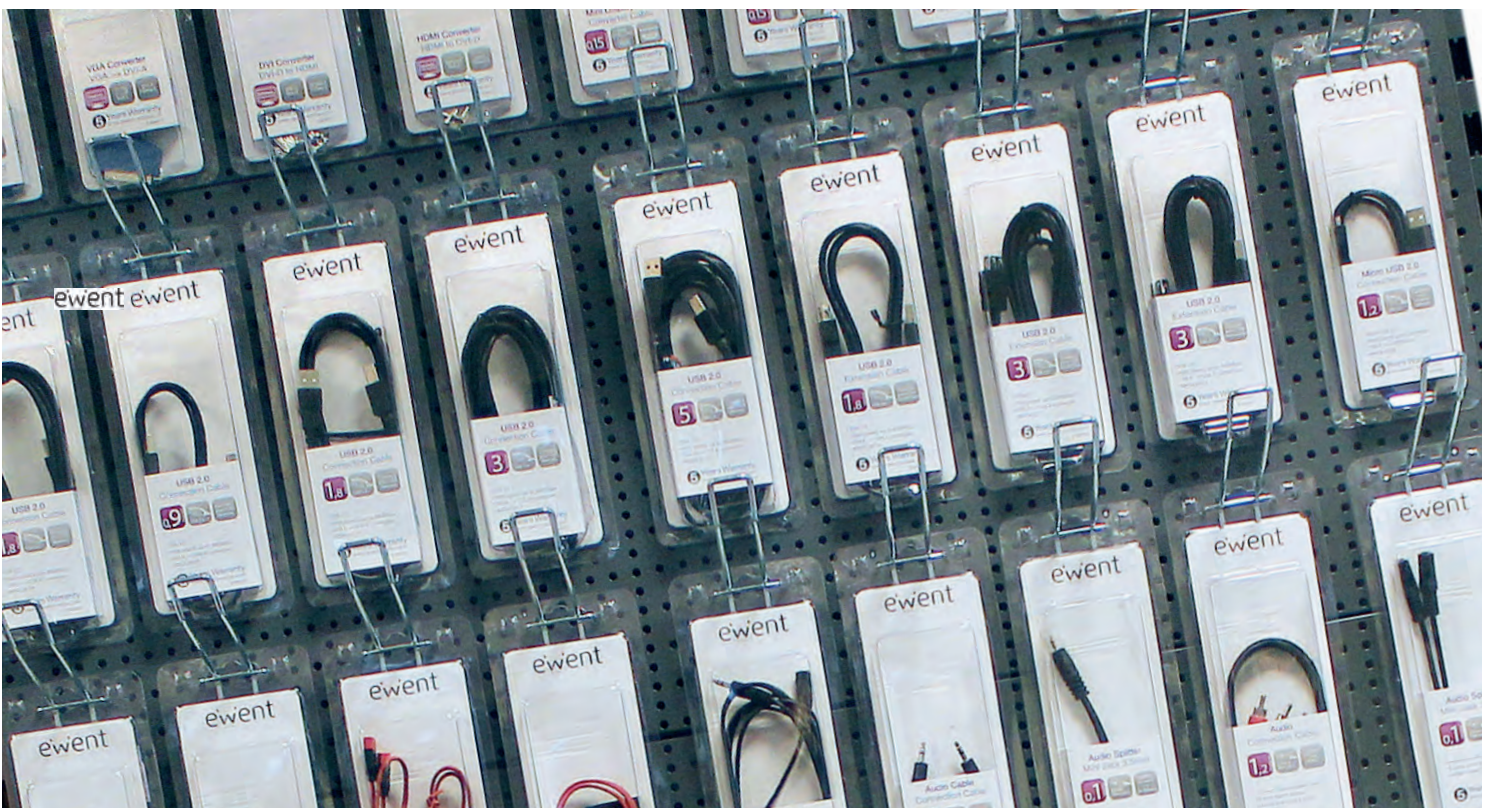



Ewent: attractive priced patch cables

Ewent patch cables offer a good price/quality ratio. By using Copper Clad Aluminium (CCA), wherein the AWG26 wires are made of aluminum and the surface of copper, it is possible to realize a competitive price for CAT5E and CAT6 patch cables.



Patch cables CAT6 Ewent



CAT6 U/UTP patch cable, AWG26 CCA, 3μ Flash Gold-plated contacts

Length	0.5M	1M	1.5M	2M	3M	5M	7M	10M
Grey	IM8000	IM8001	IM8051	IM8002	IM8003	IM8005	IM8007	IM8010
Red	IM8500	IM8501	IM8551	IM8502	IM8503	IM8505	IM8507	IM8510
Blue	IM8600	IM8601	IM8651	IM8602	IM8603	IM8605	IM8607	IM8610
Green	IM8700	IM8701	IM8751	IM8702	IM8703	IM8705	IM8707	IM8710
Yellow	IM8800	IM8801	IM8851	IM8802	IM8803	IM8805	IM8807	IM8810
Black	IM8900	IM8901	IM8951	IM8902	IM8903	IM8905	IM8907	IM8910

Patch cables CAT5E Ewent



CAT5E U/UTP patch cable, AWG26 CCA, 3μ Flash Gold-plated contacts

Length	0.5M	1M	1.5M	2M	3M	5M	7M	10M
Grey	IM6000	IM6001	IM6051	IM6002	IM6003	IM6005	IM6007	IM6010
Red	IM5500	IM5501	IM5551	IM5502	IM5503	IM5505	IM5507	IM5510
Blue	IM5600	IM5601	IM5651	IM5602	IM5603	IM5605	IM5607	IM5610
Green	IM5700	IM5701	IM5751	IM5702	IM5703	IM5705	IM5707	IM5710
Yellow	IM5800	IM5801	IM5851	IM5802	IM5803	IM5805	IM5807	IM5810
Black	IM5900	IM5901	IM5951	IM5902	IM5903	IM5905	IM5907	IM5910

Category 6A

Category 6A, with a bandwidth of 500 MHz, can be used for 100 Mbps, 1000 Mbps and 10 Gigabit Ethernet networks up to a maximum length of 100 meters. Besides Ethernet, these cables are also suitable for many other protocols, such as analog telephony, ISDN, ATM, Token Ring and RS-232 up to a distance of 100 meters.



CAT6A U/UTP snagless patch cable, AWG24 CU, 50µ Gold-plated contacts

Length	0.25M	0.5M	1M	1.5M	2M	3M	5M	7M	10M	15M	20M
Off-white	IB3252	IB3200	IB3201	IB3251	IB3202	IB3203	IB3205	IB3207	IB3210	IB3215	IB3220
Grey	IB3052	IB3000	IB3001	IB3051	IB3002	IB3003	IB3005	IB3007	IB3010	IB3015	IB3020
Red	IB2552	IB2500	IB2501	IB2551	IB2502	IB2503	IB2505	IB2507	IB2510	IB2515	IB2520
Blue	IB2652	IB2600	IB2601	IB2651	IB2602	IB2603	IB2605	IB2607	IB2610	IB2615	IB2620
Green	IB2752	IB2700	IB2701	IB2751	IB2702	IB2703	IB2705	IB2707	IB2710	IB2715	IB2720
Yellow	IB2852	IB2800	IB2801	IB2851	IB2802	IB2803	IB2805	IB2807	IB2810	IB2815	IB2820
Black	IB2952	IB2900	IB2901	IB2951	IB2902	IB2903	IB2905	IB2907	IB2910	IB2915	IB2920
Orange		IB2100	IB2101	IB2151	IB2102	IB2103	IB2105	IB2107	IB2110	IB2115	IB2120
Brown		IB2200	IB2201	IB2251	IB2202	IB2203	IB2205	IB2207	IB2210	IB2215	IB2220
Purple		IB2300	IB2301	IB2351	IB2302	IB2303	IB2305	IB2307	IB2310	IB2315	IB2320
Pink		IB2400	IB2401	IB2451	IB2402	IB2403	IB2405	IB2407	IB2410	IB2415	IB2420
White		IB6300	IB6301	IB6351	IB6302	IB6303	IB6305	IB6307	IB6310	IB6315	IB6320



CAT6A U/UTP patch cable, AWG24 CU, 50µ Gold-plated contacts

Length	0.25M	0.5M	1M	1.5M	2M	3M	5M	7M	10M	15M	20M
Off-white	IB3352	IB3300	IB3301	IB3351	IB3302	IB3303	IB3305	IB3307	IB3310	IB3315	IB3320
Grey	IB3452	IB3400	IB3401	IB3451	IB3402	IB3403	IB3405	IB3407	IB3410	IB3415	IB3420
Red		IB3700	IB3701	IB3751	IB3702	IB3703	IB3705	IB3707	IB3710	IB3715	IB3720
Blue		IB3800	IB3801	IB3851	IB3802	IB3803	IB3805	IB3807	IB3810	IB3815	IB3820
Green		IB3900	IB3901	IB3951	IB3902	IB3903	IB3905	IB3907	IB3910	IB3915	IB3920
Yellow		IB4100	IB4101	IB4151	IB4102	IB4103	IB4105	IB4107	IB4110	IB4115	IB4120
Black		IB4200	IB4201	IB4251	IB4202	IB4203	IB4205	IB4207	IB4210	IB4215	IB4220
Orange		IB4300	IB4301	IB4351	IB4302	IB4303	IB4305	IB4307	IB4310	IB4315	IB4320
Brown		IB4400	IB4401	IB4451	IB4402	IB4403	IB4405	IB4407	IB4410	IB4415	IB4420
Purple		IB6600	IB6601	IB6651	IB6602	IB6603	IB6605	IB6607	IB6610	IB6615	IB6620
Pink		IB7300	IB7301	IB7351	IB7302	IB7303	IB7305	IB7307	IB7310	IB7315	IB7320
White		IB9300	IB9301	IB9351	IB9302	IB9303	IB9305	IB9307	IB9310	IB9315	IB9320



CAT6A U/UTP LSZH patch cable, AWG24 CU, 50µ Gold-plated contacts

Length	0.25M	0.5M	1M	1.5M	2M	3M	5M	7M	10M	15M	20M
Off-white	IB1052	IB1000	IB1001	IB1051	IB1002	IB1003	IB1005	IB1007	IB1010	IB1015	IB1020
Grey	IB1152	IB1100	IB1101	IB1151	IB1102	IB1103	IB1105	IB1107	IB1110	IB1115	IB1120
Red		IB1200	IB1201	IB1251	IB1202	IB1203	IB1205	IB1207	IB1210		
Blue		IB1300	IB1301	IB1351	IB1302	IB1303	IB1305	IB1307	IB1310		
Green		IB1400	IB1401	IB1451	IB1402	IB1403	IB1405	IB1407	IB1410		
Yellow		IB1900	IB1901	IB1951	IB1902	IB1903	IB1905	IB1907	IB1910		
Black		IB3500	IB3501	IB3551	IB3502	IB3503	IB3505	IB3507	IB3510		



CAT6A U/UTP cross-over patch cable, AWG24 CU, 50µ Gold-plated contacts

Length	0.5M	1M	1.5M	2M	3M	5M
Black	IB6200	IB6201	IB6251	IB6202	IB6203	IB6205



CAT6A S/FTP PIMF snagless patch cable, AWG26 CU, 50µ Gold-plated contacts

Length	0.25M	0.5M	1M	1.5M	2M	3M	5M	7M	10M	15M	20M	25M	30M
Off-white	FB6052	FB6000	FB6001	FB6051	FB6002	FB6003	FB6005	FB6007	FB6010	FB6015	FB6020	FB6025	FB6030
Grey	FB3052	FB3000	FB3001	FB3051	FB3002	FB3003	FB3005	FB3007	FB3010	FB3015	FB3020	FB3025	FB3030
Red		FB6500	FB6501	FB6551	FB6502	FB6503	FB6505	FB6507	FB6510	FB6515	FB6520	FB6525	FB6530
Blue		FB6600	FB6601	FB6651	FB6602	FB6603	FB6605	FB6607	FB6610	FB6615	FB6620	FB6625	FB6630
Green		FB6700	FB6701	FB6751	FB6702	FB6703	FB6705	FB6707	FB6710	FB6715	FB6720	FB6725	FB6730
Yellow		FB6800	FB6801	FB6851	FB6802	FB6803	FB6805	FB6807	FB6810	FB6815	FB6820	FB6825	FB6830
Black		FB6900	FB6901	FB6951	FB6902	FB6903	FB6905	FB6907	FB6910	FB6915	FB6920	FB6925	FB6930
Orange		FB2100	FB2101	FB2151	FB2102	FB2103	FB2105	FB2107	FB2110	FB2115	FB2120	FB2125	FB2130
Brown		FB2200	FB2201	FB2251	FB2202	FB2203	FB2205	FB2207	FB2210	FB2215	FB2220	FB2225	FB2230
Purple		FB2300	FB2301	FB2351	FB2302	FB2303	FB2305	FB2307	FB2310	FB2315	FB2320	FB2325	FB2330
Pink		FB2400	FB2401	FB2451	FB2402	FB2403	FB2405	FB2407	FB2410	FB2415	FB2420	FB2425	FB2430
White		FB6400	FB6401	FB6451	FB6402	FB6403	FB6405	FB6407	FB6410	FB6415	FB6420	FB6425	FB6430

Patch cables CAT6A ACT



CAT6A S/FTP PIMF LSZH patch cable, AWG26 CU, 50µ Gold-plated contacts													
Length	0.25M	0.5M	1M	1.5M	2M	3M	5M	7M	10M	15M	20M	25M	30M
Off-white	IB3652	IB3600	IB3601	IB3651	IB3602	IB3603	IB3605	IB3607	IB3610	IB3615	IB3620	IB3625	IB3630
Grey	IB4052	IB4000	IB4001	IB4051	IB4002	IB4003	IB4005	IB4007	IB4010	IB4015	IB4020	IB4025	IB4030
Red		IB5000	IB5001	IB5051	IB5002	IB5003	IB5005	IB5007	IB5010				
Blue		IB5300	IB5301	IB5351	IB5302	IB5303	IB5305	IB5307	IB5310				
Green		IB7400	IB7401	IB7451	IB7402	IB7403	IB7405	IB7407	IB7410				
Yellow		IB9100	IB9101	IB9151	IB9102	IB9103	IB9105	IB9107	IB9110				
Black		IB9200	IB9201	IB9251	IB9202	IB9203	IB9205	IB9207	IB9210				



CAT6A S/FTP PIMF, LSZH patch cable snagless AWG26 CU, 50µ Gold-plated contacts													
Length	0.25M	0.5M	1M	1.5M	2M	3M	5M	7M	10M	15M	20M	25M	30M
Off-white	FB7452	FB7400	FB7401	FB7451	FB7402	FB7403	FB7405	FB7407	FB7410	FB7415	FB7420		FB7430
Grey	FB7052	FB7000	FB7001	FB7051	FB7002	FB7003	FB7005	FB7007	FB7010	FB7015	FB7020		FB7030
Red		FB7500	FB7501	FB7551	FB7502	FB7503	FB7505	FB7507	FB7510	FB7515	FB7520		FB7530
Blue		FB7600	FB7601	FB7651	FB7602	FB7603	FB7605	FB7607	FB7610	FB7615	FB7620		FB7630
Green		FB7700	FB7701	FB7751	FB7702	FB7703	FB7705	FB7707	FB7710	FB7715	FB7720		FB7730
Yellow		FB7800	FB7801	FB7851	FB7802	FB7803	FB7805	FB7807	FB7810	FB7815	FB7820		FB7830
Black		FB7900	FB7901	FB7951	FB7902	FB7903	FB7905	FB7907	FB7910	FB7915	FB7920		FB7930
Orange		FB7100	FB7101	FB7151	FB7102	FB7103	FB7105	FB7107	FB7110	FB7115	FB7120		FB7130
Brown		FB2200	FB2201	FB2251	FB2202	FB2203	FB2205	FB2207	FB2210	FB2215	FB2220		FB2230
Purple		FB8700	FB8701	FB8751	FB8702	FB8703	FB8705	FB8707	FB8710	FB8715	FB8720		FB8730
Pink		FB8800	FB8801	FB8851	FB8802	FB8803	FB8805	FB8807	FB8810	FB8815	FB8820		FB8830
White		FB7300	FB7301	FB7351	FB7302	FB7303	FB7305	FB7307	FB7310	FB7315	FB7320		FB7330

Patch cables CAT6 ACT



Category 6

Category 6, with a bandwidth of 250 MHz, can be used for 100 Mbps and 1000 Mbps Ethernet networks, up to a maximum length of 100 meters. 10 Gigabit Ethernet can be used for a maximum length of 55 metres. When the cables are bundled, because of alien crosstalk, the maximum length is only 37 metres. Besides Ethernet, these cables are also suitable for many other protocols, such as analog telephony, ISDN, ATM, Token Ring and RS-232 up to a distance of 100 meters.



CAT6 U/UTP patch cable, AWG24 CU, 50µ Gold-plated contacts													
Length	0.25M	0.5M	1M	1.5M	2M	3M	5M	7M	10M	15M	20M	25M	30M
Off-white	IB8452	IB8400	IB8401	IB8451	IB8402	IB8403	IB8405	IB8407	IB8410	IB8415	IB8420		IB8430
Grey	IB8052	IB8000	IB8001	IB8051	IB8002	IB8003	IB8005	IB8007	IB8010	IB8015	IB8020		IB8030
Red	IB8552	IB8500	IB8501	IB8551	IB8502	IB8503	IB8505	IB8507	IB8510	IB8515	IB8520		
Blue	IB8652	IB8600	IB8601	IB8651	IB8602	IB8603	IB8605	IB8607	IB8610	IB8615	IB8620		
Green	IB8752	IB8700	IB8701	IB8751	IB8702	IB8703	IB8705	IB8707	IB8710	IB8715	IB8720		
Yellow	IB8852	IB8800	IB8801	IB8851	IB8802	IB8803	IB8805	IB8807	IB8810	IB8815	IB8820		
Black	IB8952	IB8900	IB8901	IB8951	IB8902	IB8903	IB8905	IB8907	IB8910	IB8915	IB8920		
Orange		IB1500	IB1501	IB1551	IB1502	IB1503	IB1505	IB1507	IB1510	IB1515	IB1520		
Brown		IB1600	IB1601	IB1651	IB1602	IB1603	IB1605	IB1607	IB1610	IB1615	IB1620		
Purple		IB1700	IB1701	IB1751	IB1702	IB1703	IB1705	IB1707	IB1710	IB1715	IB1720		
Pink		IB1800	IB1801	IB1851	IB1802	IB1803	IB1805	IB1807	IB1810	IB1815	IB1820		
White		IB9400	IB9401	IB9451	IB9402	IB9403	IB9405	IB9407	IB9410	IB9415	IB9420		



CAT6 U/UTP snagless patch cable, AWG24 CU, 50µ Gold-plated contacts													
Length	0.25M	0.5M	1M	1.5M	2M	3M	5M	7M	10M	15M	20M	25M	30M
Off-white	IS8452	IS8400	IS8401	IS8451	IS8402	IS8403	IS8405	IS8407	IS8410	IS8415	IS8420		IS8430
Grey	IS8052	IS8000	IS8001	IS8051	IS8002	IS8003	IS8005	IS8007	IS8010	IS8015	IS8020		IS8030
Red	IS8552	IS8500	IS8501	IS8551	IS8502	IS8503	IS8505	IS8507	IS8510	IS8515	IS8520		
Blue	IS8652	IS8600	IS8601	IS8651	IS8602	IS8603	IS8605	IS8607	IS8610	IS8615	IS8620		
Green	IS8752	IS8700	IS8701	IS8751	IS8702	IS8703	IS8705	IS8707	IS8710	IS8715	IS8720		
Yellow	IS8852	IS8800	IS8801	IS8851	IS8802	IS8803	IS8805	IS8807	IS8810	IS8815	IS8820		
Black	IS8952	IS8900	IS8901	IS8951	IS8902	IS8903	IS8905	IS8907	IS8910	IS8915	IS8920		
Orange		IS1500	IS1501	IS1551	IS1502	IS1503	IS1505	IS1507	IS1510	IS1515	IS1520		
Brown		IS1600	IS1601	IS1651	IS1602	IS1603	IS1605	IS1607	IS1610	IS1615	IS1620		
Purple		IS1700	IS1701	IS1751	IS1702	IS1703	IS1705	IS1707	IS1710	IS1715	IS1720		
Pink		IS1800	IS1801	IS1851	IS1802	IS1803	IS1805	IS1807	IS1810	IS1815	IS1820		

Patch cables CAT6 ACT



CAT6 U/UTP LSZH patch cable, AWG24 CU, 50µ Gold-plated contacts								
Length	0.5M	1M	1.5M	2M	3M	5M	7M	10M
Grey	IB9000	IB9001	IB9051	IB9002	IB9003	IB9005	IB9007	IB9010
Red	IB9500	IB9501	IB9551	IB9502	IB9503	IB9505	IB9507	IB9510
Blue	IB9600	IB9601	IB9651	IB9602	IB9603	IB9605	IB9607	IB9610
Green	IB9700	IB9701	IB9751	IB9702	IB9703	IB9705	IB9707	IB9710
Yellow	IB9800	IB9801	IB9851	IB9802	IB9803	IB9805	IB9807	IB9810
Black	IB9900	IB9901	IB9951	IB9902	IB9903	IB9905	IB9907	IB9910



CAT6 U/UTP CROSS-OVER patch cable, AWG24 CU, 50µ Gold-plated contacts							
Length	0.5M	1M	1.5M	2M	3M	5M	10M
cables Boot	IB8100	IB8101	IB8151	IB8102	IB8103	IB8105	IB8110



CAT6 S/FTP PIMF LSZH patch cable, AWG26 CU, 50µ Gold-plated contacts													
Length	0.25M	0.5M	1M	1.5M	2M	3M	5M	7M	10M	15M	20M	25M	30M
Grey	FB9052	FB9000	FB9001	FB9051	FB9002	FB9003	FB9005	FB9007	FB9010	FB9015	FB9020	FB9025	FB9030
Red		FB9500	FB9501	FB9551	FB9502	FB9503	FB9505	FB9507	FB9510	FB9515	FB9520	FB9525	FB9530
Blue		FB9600	FB9601	FB9651	FB9602	FB9603	FB9605	FB9607	FB9610	FB9615	FB9620	FB9625	FB9630
Green		FB9700	FB9701	FB9751	FB9702	FB9703	FB9705	FB9707	FB9710	FB9715	FB9720	FB9725	FB9730
Yellow		FB9800	FB9801	FB9851	FB9802	FB9803	FB9805	FB9807	FB9810	FB9815	FB9820	FB9825	FB9830
Black		FB9900	FB9901	FB9951	FB9902	FB9903	FB9905	FB9907	FB9910	FB9915	FB9920	FB9925	FB9930

ACT component level patch cables

Component level patch cables guarantee optimal performance with a 4 connector link. These 4 connector links are used for consolidation points that are often placed near desk islands and cross connect systems in datacenters.



CAT6 component level U/UTP snagless patch cable, AWG24 CU, 50µ Gold-plated contacts								
Length	0.5M	1M	1.5M	2M	3M	5M	7M	10M
Off-white	IK8400	IK8401	IK8451	IK8402	IK8403	IK8405	IK8407	IK8410
Red	IK8500	IK8501	IK8551	IK8502	IK8503	IK8505	IK8507	IK8510
Blue	IK8600	IK8601	IK8651	IK8602	IK8603	IK8605	IK8607	IK8610
Green	IK8700	IK8701	IK8751	IK8702	IK8703	IK8705	IK8707	IK8710
Yellow	IK8800	IK8801	IK8851	IK8802	IK8803	IK8805	IK8807	IK8810
Black	IK8900	IK8901	IK8951	IK8902	IK8903	IK8905	IK8907	IK8910

Patch cables CAT5E ACT



Category 5E

Category 5E is applicable for gigabit networks; this cable category can be used for 100 Mbps and 1000 Mbps Ethernet networks. Besides Ethernet, these cables are also suitable for many other protocols, such as analog telephony, ISDN, ATM, Token Ring and RS-232 up to a distance of 100 meters.



CAT5E U/UTP patch cable, AWG24 CU, 50µ Gold-plated contacts													
Length	0.25M	0.5M	1M	1.5M	2M	3M	5M	7M	10M	15M	20M	25M	30M
Off-white	IB6452	IB6400	IB6401	IB6451	IB6402	IB6403	IB6405	IB6407	IB6410	IB6415	IB6420	IB6425	IB6430
Grey	IB6052	IB6000	IB6001	IB6051	IB6002	IB6003	IB6005	IB6007	IB6010	IB6015	IB6020	IB6025	IB6030
Red		IB5500	IB5501	IB5551	IB5502	IB5503	IB5505	IB5507	IB5510	IB5515	IB5520		
Blue		IB5600	IB5601	IB5651	IB5602	IB5603	IB5605	IB5607	IB5610	IB5615	IB5620		
Green		IB5700	IB5701	IB5751	IB5702	IB5703	IB5705	IB5707	IB5710	IB5715	IB5720		
Yellow		IB5800	IB5801	IB5851	IB5802	IB5803	IB5805	IB5807	IB5810	IB5815	IB5820		
Black		IB5900	IB5901	IB5951	IB5902	IB5903	IB5905	IB5907	IB5910	IB5915	IB5920		
Orange		IB4500	IB4501	IB4551	IB4502	IB4503	IB4505	IB4507	IB4510	IB4515	IB4520		
Brown		IB4600	IB4601	IB4651	IB4602	IB4603	IB4605	IB4607	IB4610	IB4615	IB4620		
Purple		IB4700	IB4701	IB4751	IB4702	IB4703	IB4705	IB4707	IB4710	IB4715	IB4720		
Pink		IB4800	IB4801	IB4851	IB4802	IB4803	IB4805	IB4807	IB4810	IB4815	IB4820		
White		IB5400	IB5401	IB5451	IB5402	IB5403	IB5405	IB5407	IB5410	IB5415	IB5420		



CAT5E U/UTP patch cable, AWG24 CU, 50µ Gold-plated contacts, not molded boot											
Length	0.5M	1M	1.5M	2M	3M	5M	7M	10M	15M	20M	25M
Off-white	IB6500	IB6501	IB6551			IB6505	IB6507		IB6515	IB6520	IB6525



CAT5E U/UTP LSZH patch cable, AWG24 CU, 50µ Gold-plated contacts										
Length	0.5M	1M	1.5M	2M	3M	5M	7M	10M	15M	20M
Grey	IB2000	IB2001	IB2051	IB2002	IB2003	IB2005	IB2007	IB2010	IB2015	IB2020



CAT5E U/UTP cross-over patch cable, AWG24 CU, 50µ Gold-plated contacts										
Length	0.5M	1M	1.5M	2M	3M	5M	10M			
Black	IB6100	IB6101	IB6151	IB6102	IB6103	IB6105		IB6110		



CAT5E F/UTP patch cable, AWG26 CU, 50µ Gold-plated contacts										
Length	0.5M	1M	1.5M	2M	3M	5M	7M	10M	15M	20M
Off-white	IB7200	IB7201	IB7251	IB7202	IB7203	IB7205	IB7207	IB7210	IB7215	IB7220
Grey	IB7100	IB7101	IB7151	IB7102	IB7103	IB7105	IB7107	IB7110	IB7115	IB7120



CAT5E F/UTP LSZH patch cable, AWG26 CU, 50µ Gold-plated contacts										
Length	0.5M	1M	1.5M	2M	3M	5M	7M	10M	15M	20M
Grey	FB2000	FB2001	FB2051	FB2002	FB2003	FB2005	FB2007	FB2010	FB2015	FB2020
Red	IB7500	IB7501	IB7551	IB7502	IB7503	IB7505	IB7507	IB7510	IB7515	IB7520
Blue	IB7600	IB7601	IB7651	IB7602	IB7603	IB7605	IB7607	IB7610	IB7615	IB7620
Green	IB7700	IB7701	IB7751	IB7702	IB7703	IB7705	IB7707	IB7710	IB7715	IB7720
Yellow	IB7800	IB7801	IB7851	IB7802	IB7803	IB7805	IB7807	IB7810	IB7815	IB7820
Black	IB7900	IB7901	IB7951	IB7902	IB7903	IB7905	IB7907	IB7910	IB7915	IB7920



CAT5E F/UTP cross-over LSZH patch cable, AWG26 CU, 50µ Gold-plated contacts										
Length	0.5M	1M	1.5M	2M	3M	5M	10M			
Red	IB5100	IB5101	IB5151	IB5102	IB5103	IB5105		IB5110		



CAT5E SF/UTP patch cable, AWG26 CU, 50µ Gold-plated contacts, not molded boot										
Length	0.5M	1M	1.5M	2M	3M	5M	7M	10M	15M	20M
Off-white	IB7000	IB7001	IB7051	IB7002	IB7003	IB7005	IB7007	IB7010	IB7015	IB7020

ACT component level patch cables

Component level patch cables guarantee optimal performance with a 4 connector link. These 4 connector links are used for consolidation points that are often placed near desk islands and cross connect systems in datacenters.



CAT5E component level U/UTP snagless patch cable, AWG24 CU, 50µ Gold-plated contacts										
Length	0.5M	1M	1.5M	2M	3M	5M	7M	10M		
Off-white	IK5400	IK5401	IK5451	IK5402	IK5403	IK5405	IK5407	IK5410		
Red	IK5500	IK5501	IK5551	IK5502	IK5503	IK5505	IK5507	IK5510		
Blue	IK5600	IK5601	IK5651	IK5602	IK5603	IK5605	IK5607	IK5610		
Green	IK5700	IK5701	IK5751	IK5702	IK5703	IK5705	IK5707	IK5710		
Yellow	IK5800	IK5801	IK5851	IK5802	IK5803	IK5805	IK5807	IK5810		
Black	IK5900	IK5901	IK5951	IK5902	IK5903	IK5905	IK5907	IK5910		

Video cables

ACT offers a wide range of professional video cables (with full copper conductor) such as: DisplayPort cables, HDMI, VGA, DVI, USB. Next you can find an overview of video cables. For each type of cable you can easily find the length you are looking for (including the item number). Please contact us if you can't find the cable or the length that you are looking for. We will assist you in finding the right solution.



Displayport connection cable									
Colour	Length	Adapter	0.15M	0.5M	1M	1.8M	2M	3M	5M
Black	DP male-DP male 4K@60Hz, Power Pin 20 connected			AK3977	AK3978		AK3980	AK3981	AK3982
Black	DP male-DP male 4K@60Hz, Non Power Pin 20 NC			AK3975	AK3976		AK3983	AK3984	AK3986
Displayport adapter									
Black	DP male-HDMI-A female	AB3985							
Black	DP male-DVI female	AB3995							
Black	DP male-HDMI-A female		AK3994						
Black	DP male-HDMI-A male			AK3987	AK3988	AK3990		AK3991	AK3992
Black	DP male-DVI female		AK3985						
Black	DP male-DVI male			AK3989	AK3993	AK3995		AK3997	AK3998
DP male - VGA female									
Black	DP male-VGA female		AK3996						
Black	DP male-VGA male						AK3999		



Conversion adaptor mini displayport		
Colour	Length	Adapter
White	Mini DP male-DP female	AB3996
Black	Mini DP female-DP male	AB3997



Mini display port adaptor								
	Length	0.15M	0.5M	1M	1.5M	2M	3M	5M
White	Mini DP male-HDMI-A female	AK4000						
White	Mini DP male-DVI-D female single link	AK4001						
White	Mini DP male-VGA female	AK4002						
Mini display port connection cable								
White	Mini DP male-Mini DP male 4K@60Hz		AK3954	AK3959	AK3960	AK3961	AK3962	AK3969
White	Mini DP male-Mini DP female			AK3955	AK3956		AK3958	
White	Mini DP male-DP male		AK3968	AK3963	AK3964	AK3965	AK3966	AK3967



HDMI high speed connection cable, 4K@60Hz								
	Length	0.50M	1M	1.5M	2M	3M	5M	7M
Black	HDMI-A male-HDMI-A male	AK3900	AK3901		AK3902	AK3903	AK3904	AK3905
Black	EWENT HDMI-A male-HDMI-A male		EC3901		EC3902	EC3903		
Black	HDMI-A male-HDMI-A male	AK3749	AK3755		AK3750	AK3751	AK3752	
Black	HDMI-A-male-male angled at one	AK3675	AK3676	AK3677	AK3678	AK3679		



HDMI connection cable, SLAC (super low attenuation cable)								
Black	HDMI-A male-HDMI-A male							AK3753



HDMI high speed connection cable, 4K@30Hz										
	Length	0.50M	1M	1,5M	2M	3M	5M	7.5M	10M	15M
Black	HDMI-A male-HDMI-A male SQ	AK3789	AK3790	AK3791	AK3792	AK3793				
Black	HDMI-A male-HDMI-C male				AK3757					
HDMI connection cable, SLAC (super low attenuation cable)										
Black	HDMI-A male-HDMI-A male								AK3754	AK3756
HDMI high speed with ethernet										
Black	HDMI-A male-HDMI-A male	AK3813	AK3814	AK3815	AK3816	AK3817	AK3818			
Black	HDMI-A male-HDMI-D male				AK3798					



High speed with ethernet, 4K@30Hz										
Colour	Length	0.50M	1M	2M	3M	5M	7.5M	10M	15M	
Black	HDMI-A male-HDMI-A male	AK3840	AK3841	AK3843	AK3844	AK3845	AK3849	AK3846	AK3847	



HDMI connection cable, HQ, 4K@30Hz					
Colour	Length	7.5M	10M	15M	20M
Blue	HDMI-A male-HDMI-A male Standard speed+Ethernet	AK3803	AK3804	AK3805	AK3806



HDMI high speed with ethernet, slimline, 4K@30Hz				
Colour	Length	0.50M	1M	2M
Black	HDMI-A male-HDMI-C male	AK3670	AK3671	AK3673



HDMI and DVI adaptor			
Colour		HQ Adapter completely shielded	SQ Adapter
Black	HDMI-A male-female flex		AB3769
Black	HDMI-A female-female flex		AB3770
Black	HDMI-A male-female down		AB3771
Black	HDMI-A male-female right		AB3774
Black	HDMI-A male-female left		AB3775
Black	HDMI female female straight	AB3768	AP1005
White	DVI-I 24+5 female-DVI-I 24+5 female	AB3730	AP1000
White	DVI-I 24+5 female-DVI-D 18+1 male	AB3740	AP1001
White	DVI-I 24+5 female-DVI-I 24+5 male angled	AB3745	
White	DVI-A 12+5 female-VGA female	AB3750	AP1002
White	DVI-I 24+5 female-VGA male	AB3755	AP1003
White	HDMI-A female-DVI-D 18+1 male single link	AB3760	AP1004
White	HDMI-A male-DVI-D 24+5 female single link	AB3765	AP1006
White	HDMI-A male-DVI-D female links	AB3766	



Converter cable, SQ										
Colour	Length	0.25M	1M	1.8M	2M	3M	5M	10M	15M	
Black	DVI-A male-VGA male				AK3850		AK3852			
Grey	VGA male-5x BNC male			AK8116						

Converter cable, HQ										
Off-white	DVI-A male-VGA male			AK3650		AK3651	AK3652	AK3654		
Black	HDMI-A male-DVI-D male SL		AK3739		AK3740	AK3741	AK3742			
Black	HDMI-A male-MICRO USB B		AK3747							

Converter cable, SLAC (super low attenuation cable)										
Black	HDMI-A male-DVI-D male SL							AK3744	AK3746	



USB C converter			
Colour	Length	0.15M	
White	USB C - VGA	SB0016	
White	USB C - DVI female 1080p	SB0017	
White	USB C - DVI female 4K2K	SB0018	
White	USB C - HDMI female	SB0019	
White	USB C - DisplayPort female	SB0020	
White	USB C - Mini DisplayPort female	SB0021	

The USB C port needs to support DisplayPort alternate mode which can be recognized by the DP logo near the USB C port. (like MacBook)



DVI-D, cable, HQ											
Colour	Length	0.5M	1M	1.5M	1.8M	2M	3M	5M	10M	15M	
Off-white	Dual link male-male				AK3630		AK3631	AK3632	AK3634		
Off-white	Single link male-male				AK3620		AK3621	AK3622	AK3624		
Off-white	Single link male-female					AK3760					
DVI-I, cable, HQ											
Off-white	Dual link male-male					AK3720	AK3721	AK3722	AK3724		
DVI-D, cable, SQ											
Black	Dual link male-male	AK3829	AK3833	AK3834	AK3829	AK3830	AK3831	AK3832			
Black	Dual link male-female					AK3970	AK3971				
Black	Single link male-male	AK3819	AK3823	AK3824	AK3819	AK3820	AK3821	AK3822			
DVI-I, cable, SQ											
Black	Dual link male-male		AK3949	AK3953		AK3950					
DVI-D, cable, SLAC (super low attenuation cable)											
Black	Single link male-male								AK3625	AK3626	



VGA cable, molded												
Colour	Length	0.5M	1.0M	1.8M	3M	5M	7M	10M	15M	20M	25M	30M
Black	male-female	AK4210	AK4211	AK4220	AK4223	AK4225	AK4227	AK4229	AK4231	AK4233	AK4235	AK4237
Black	male-male	AK4250	AK4251	AK4260	AK4263	AK4265	AK4267	AK4269	AK4271	AK4273	AK4275	AK4277
VGA cable, metal hoods												
Black	male-female			AK9020	AK9023	AK9025	AK9027	AK9029	AK9031	AK9033		AK9037
Black	male-male			AK9060	AK9063	AK9065	AK9067	AK9069	AK9071	AK9073	AK9075	AK9077
VGA cable, molded hoods, ultra high performance												
Black	male-female	AK4918	AK4919	AK4920	AK4923	AK4925		AK4929	AK4931	AK4933		AK4937
Black	male-male	AK4958	AK4959	AK4960	AK4963	AK4965	AK4967	AK4969	AK4971	AK4973	AK4975	AK4977
VGA cable, metal hoods, ultra high performance												
Black	male-male			AK9360	AK9363	AK9365	AK9367	AK9369	AK9371	AK9373	AK9375	AK9377
VGA cable, SQ												
Off-white	male-female			AK3220								
Off-white	male-male			AK3225								



VGA - VGA + audio								
Colour	Length	2M	3M	5M	7M	10M	15M	20M
Black	male-female	AK4980	AK4981	AK4982		AK4984		
VGA - VGA + audio								
Black	male-male	AK4990	AK4991	AK4992	AK4993	AK4994	AK4995	AK4996



VGA cable, EWENT				
Colour	Length	1.8M	3M	5M
Black	male-female	AK3221		
Black	male-male	AK3226	AK3227	AK3228



VGA split cable, 1x male - 2x female			
Colour	Length	0.25M	1.8M
Black	1x male-2x female	AK3187	AK3188

ACT offers a wide range of professional audio cables:

- Microphone cables
- DMX cables
- Standard audio cables
- High quality transparent oxygen-free copper cable with gold-plated connectors



Microphone cable		1M	3M	6M	9M	12M	15M	20M	30M
Colour	Length								
Black	Amphenol Balanced HQ MIC cable	AK2100	AK2101	AK2102	AK2103	AK2104	AK2105	AK2106	AK2107



DMX cable		1M	3M	5M	10M	15M	20M
Colour	Length						
Black	Amphenol HQ DMX-5 cable	AK2110	AK2111	AK2112	AK2113	AK2114	AK2115



High quality, oxygen free copper cable with gold plated connectors		2M	3M	5M	10M	15M
White	2x tulp male - 1x 3,5mm stereo jack male	AK2230	AK2232	AK2234	AK2236	AK2237
White	3,5mm stereo jack male - male	AK2240	AK2242	AK2244	AK2246	AK2247
White	3,5mm stereo jack male - female	AK2250	AK2252	AK2254	AK2256	
White	Audio video 1x tulp male - male	AK2270	AK2272	AK2274	AK2276	
White	Audio 2x tulp male - male	AK2220				



Standard audio cable		0.15M	0.20M	1.20M	1.5M	2.5M	3M	5M	10M	15M
Black	3,5mm stereo jack male - male				AK2035	AK2036		AK2037	AK2038	AK2039
Black	3,5mm stereo jack male - female						AK2030	AK2031		
Black	1x 3,5mm stereo jack male - 2x tulp female	AK2026								
Black	1x 3,5mm stereo jack female - 2x tulp male	AK2027								
Black	1x 3,5mm stereo jack male - 2x tulp male			AK2075		AK2076		AK2077	AK2078	
Black	2x tulp male - male			AK2014		AK2015				
Black	1x tulp male - 2x tulp female		AK2025							



POF audio cable		1.20M	2M	3M
Black	Optical audio TOS to TOS		AK2462	AK2463
Black	Ewent SPDIF optical audio TOS to TOS	EC2462		

ACT offers a wide range of professional power cords

- 230 V connection cable
- Euro power cords
- IEC 60320 power cords
- 230 V splitter cable



230 V connection cable														
Colour	Length	0.5M	0.6M	1M	1.2M	1.5M	1.8M	2M	2.5M	3M	4M	5M	7M	10M
Black	CEE 7/7 male angled - C13	AK5145		AK5146		AK5012		AK5015	AK5010	AK5124	AK5125	AK5016	AK5126	AK5127
Off-white	CEE 7/7 male - C13					AK5013			AK5009					
Black	CEE 7/7 male - C13					AK5014			AK5017					
Black	CEE 7/7 male angled - C13							AK5018						
Red	CEE 7/7 male angled - C13		AK5128		AK5129		AK5130			AK5131				
Blue	CEE 7/7 male angled - C13		AK5132		AK5133		AK5134			AK5135				
Green	CEE 7/7 male angled - C13		AK5136		AK5137		AK5138			AK5139				
Yellow	CEE 7/7 male angled - C13		AK5140		AK5141		AK5142			AK5143				
Black	CEE 7/7 male angled - C15					AK5001								
Black	CEE 7/7 male angled - C5			AK5162				AK5144		AK5024		AK5163	AK5188	AK5189
Black	CEE 7/7 male angled - C5 angled						AK5005			AK5006		AK5007		
Black	CEE 7/7 male straight - C19			AK5147						AK5022		AK5148		
Red	CEE 7/7 male angled - C19		AK5167		AK5168		AK5169			AK5170				
Blue	CEE 7/7 male angled - C19		AK5171		AK5172		AK5173			AK5174				
Green	CEE 7/7 male angled - C19		AK5175		AK5176		AK5177			AK5178				
Yellow	CEE 7/7 male angled - C19		AK5179		AK5180		AK5181			AK5182				
Black	CEE 7/7 male angled - C19		AK5183		AK5184		AK5185			AK5186				



230 V Connection cable LSZH						
Colour	Length	1M	1,5M	2M	2,5M	5M
Black	CEE 7/7 male angled - C13	AK5209	AK5210	AK5211	AK5212	AK5213



Euronet cable			
Colour	Length	1,5M	2M
Black	Euro male - C7 female	AK5020	
Black	Euro m - C7 f (angled down)		AK5008
Black	Euro m-C7 f (angled left/right)		AK5019



IEC 60320 cable														
Colour	Length	0.3M	0.6M	0.9M	1.2M	1.5M	1.8M	2M	2.5M	3M	4M	5M	7M	10M
Black	C13-C14	AK5164	AK5029	AK5165	AK5120		AK5030			AK5031	AK5149	AK5032	AK5121	AK5122
Red	C13-C14		AK5104		AK5105		AK5106			AK5107				
Blue	C13-C14		AK5108		AK5109		AK5110			AK5111				
Green	C13-C14		AK5112		AK5113		AK5114			AK5115				
Yellow	C13-C14		AK5116		AK5117		AK5118			AK5119				
Black	C13 - C20							AK5026						
Black	C19 - C20		AK5085		AK5086			AK5023		AK5087				
Red	C19 - C20		AK5088		AK5089		AK5090			AK5091				
Blue	C19 - C20		AK5092		AK5093		AK5094			AK5095				
Green	C19 - C20		AK5096		AK5097		AK5098			AK5099				
Yellow	C19 - C20		AK5100		AK5101		AK5102			AK5103				
Black	CEE1 - C19								AK5021					
Black	C14 - C5							AK5028						
Black	C14 - C15		AK5232		AK5233			AK5003	AK5234					
Black	C14 - C19							AK5025						



IEC 60320 cable LSZH					
Colour	Length	1.2M	1.8M	3M	5M
Black	C13-C14	AK5214	AK5215	AK5216	AK5217



230 V Split cable				
Colour	Length	1M	1.2M	1.8M
Black	CEE 7/7 male - 2x C13	AK5050	AK5055	
Black	CEE 7/7 male - C5+C13			AK5166
Black	CEE 7/7 male - 2x C5			AK5208
Black	C14 - 2x C13			AK5052



230 V UK power cords			
Colour	Length	1.8M	2.5M
Black	UK power connector - C5	AK5072	
Black	UK power connector - C7	AK5070	
Black	UK power connector - C13		AK5060
120 V USA power cords			
Black	USA power connector - C5	AK5076	
Black	USA power connector - C7	AK5074	
Black	USA power connector - C13		AK5062
230 V International power cords			
Black	Danisch power connector - C13		AK5064
Black	Italian power connector - C13		AK5066
Black	Swiss power connector - C13		AK5068

Lockable power cords IEClock



Lockable power cords, how does it work?

- 1 - Plug the connector into the standard IEC inlet and it is locked in position.
- 2 - The connector cannot accidentally be pulled or vibrated out of the inlet.
- 3 - Slide back the red tab to release and remove the connector from the inlet.

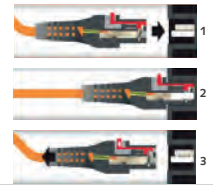

230 V Connection cable LOCKABLE power cord								
Colour	Length	0.5M	1M	1.5M	2M	3M	4M	5M
Black	C13 lockable Black - CEE 7/7 male angled		AK5057		AK5040	AK5041		AK5220
Orange	C13 lockable Orange - CEE 7/7 male angled				AK5039			
Black	C19 lockable Black - CEE 7/7 male angled				AK5043			
Black	C13 lockable - C14 Black	AK5190	AK5033	AK5191	AK5034	AK5035		
Red	C13 lockable - C14 Red	AK5192	AK5193	AK5194	AK5195	AK5196		
Blue	C13 lockable - C14 Blue	AK5197	AK5198	AK5199	AK5200	AK5201		
Orange	C13 lockable - C14 Orange		AK5036		AK5037	AK5038		
Black	C19 lockable - C20 Black		AK5044		AK5045	AK5046		
Red	C19 lockable - C20 Red		AK5202		AK5203	AK5204		
Blue	C19 lockable - C20 Blue		AK5205		AK5206	AK5207		
Black	C13 lockable - open end Black				AK5080	AK5082	AK5084	
Black	C19 lockable - open end Black		AK5047		AK5048	AK5049		
230V Connection cable UK LOCKABLE power cord								
Black	C13 lockable - UK stekker				AK5059			
Black	C19 lockable - UK stekker				AK5061			
120 V Connection cable USA LOCKABLE power cord								
Black	C13 lockable - USA stekker				AK5063			



230 V Connection cable IEClock+



230 V Connection cable IECLOCK+					
Colour	Length	0.5M	1M	2M	3M
Black	CEE 7/7 male angled - C13 IECLOCK+ Black		AK5150	AK5151	
Black	C13 IECLOCK+ - C14 Black	AK5153	AK5154	AK5156	AK5158



230 V Management		
Colour	Length	3M
Black	8x IEC 60320 C13 lock	RN3022

	Rewireable C13 lockable connector		
	Colour		
Black	C13 Black, lockable		SFO65
	Net-entrees female lockable		
	Colour		
	Black	C13 Black, lockable	STF70
Black	C19 Black, lockable	STF72	
	Socket locker		
	Colour		
	Black	C13	STF10
Black	C19	STF11	

USB cable / Thunderbolt



ACT offers a wide range of USB cables (USB 3.1 Generation 1, USB C, USB 2.0), USB adapters and Thunderbolt cables. Below you can find an overview of USB and thunderbolt cables. For each type of cable you can quickly and easily find the length you are looking for (including the item number). Please contact us if you can't find the cable or the length that you are looking for. We will assist you in finding the right solution.



	USB 3.1 Generation 1 (USB 3.0) cable							
	Colour	Length	0.5M	1M	1.5M	2M	3M	5M
	Black	C male - C male		SB0011				
	Black	C male - A male		SB0012				
	Black	C male - USB 2.0 A male		SB0014				
	Black	A male - A male HQ				SB3002	SB3003	SB3005
	Black	A male - A male SQ	SB3010	SB3011		SB3013	SB0001	SB0002
	Black	A male - A female	SB3040	SB3041	SB3042	SB3043		
	Black	A male - B male	SB3016	SB3017		SB3019	SB0003	SB0004
	Black	A male - USB 3.0 micro A male	SB3022	SB3023		SB3025		
	Black	A male - USB 3.0 micro B male	SB3028	SB3029		SB3031		

	USB C converter		
	Colour	Length	0.15M
	Black	USB C - VGA	SB0016
	Black	USB C - DVI female 1080p	SB0017
	Black	USB C - DVI female 4K2K	SB0018
	Black	USB C - HDMI female	SB0019
	Black	USB C - DisplayPort female	SB0020
Black	USB C - Mini DisplayPort female	SB0021	

The USB C port needs to support DisplayPort alternate mode which can be recognized by the DP logo near the USB C port. (like MacBook)

	USB 2.0 cable							
	Colour	Length	0.5M	1M	1.8M	2M	3M	5M
	Black	USB 2.0 A male - USB 2.0 A female	SB2218		SB2220		SB2230	SB2250
	Off-white	USB 2.0 A male - USB 2.0 A female	SB2198	SB2199	SB2200		SB2203	SB2205
	Off-white	USB 2.0 A male - USB 2.0 A male				SB2502	SB2503	
	Black	USB 2.0 A male - USB 2.0 A male			SB2520		SB2530	SB2550
	Black	USB 2.0 A male - USB 2.0 B male	SB2398	SB2401	SB2402		SB2403	SB2405
	Black	Ewent USB 2.0 A male - USB 2.0 B male			EC2402		EC2403	
	Black	USB 2.0 A male - USB 2.0 B male angled			SB2408			
	Black	USB 2.0 A male - USB 2.0 mini B 5 male			SB2412		SB2413	SB2415
	Black	USB 2.0 A male - USB 2.0 mini B male			SB2432			
	Black	USB 2.0 A male - USB 2.0 micro B male	SB0005	SB0006		SB2498	SB0007	SB0008



USB 3.1 Generation 1 (USB 3.0) adaptors			
Adaptor			
Blue	A male - B female		SB4050
Blue	A female - B female		SB4051
Blue	A male - USB 3.0 micro B male		SB4052
Blue	A female - USB 3.0 micro B male		SB4053
Blue	B male - B female		SB4054
Blue	B male - USB 3.0 micro B male		SB4055



USB 2.0 Adaptors			
Adaptor			
Black	USB 2.0 A female - USB 2.0 mini B 5 male		SB4040

Cable on reel

ACT offers a wide range of network cables, modular cables, coaxial cables but also audio and video cables on reel. Please contact us if you can't find the cable or the length that you are looking for. We will assist you in finding the right solution.

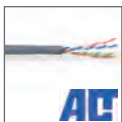

CAT6A U/UTP PVC						
						Flexible Box 305M
Grey						EP400B
Red						EP455B
Blue						EP456B
Green						EP457B
Yellow						EP458B
Black						EP459B
CAT6A S/FTP PVC						
Grey						FP700B



CAT6 U/UTP with pair splitter						
	Massive 100M	Massive Box 305M	Massive 500M	Flexible 100M	Flexible Box 305M	Flexible Box 305M
Grey	XS100H	XS305B				
CAT6 U/UTP outdoor cable						
Grey			ES801A			
CAT6 U/UTP outdoor groundcable						
Grey		ES802B				
CAT6 U/UTP						
Off-white				EP840H	EP384B	EP845A
Grey				EP800H	EP380B	
Red				EP850H	EP385B	
Blue				EP860H	EP386B	
Green				EP870H	EP387B	
Yellow				EP880H	EP388B	
Black				EP890H	EP389B	
CAT6 S/FTP PVC						
Grey					FP600B	
Red					FP655B	
Blue					FP656B	
Green					FP657B	
Yellow					FP658B	
Black					FP659B	



CAT5E		CPR Euroclass	Massive 100M	Massive 305M	Massive 500M	Flexible 100M	Flexible Box 305M	Flexible 500M
Off-white	U/UTP PVC					EP100H	EP305B	EP500A
Grey	U/UTP PVC	Eca	ES100H	ES305B	ES500A	EP600H	EP360B	
Red	U/UTP PVC					EP550H	EP355B	
Blue	U/UTP PVC			ES356B		EP560H	EP356B	
Green	U/UTP PVC					EP570H	EP357B	
Yellow	U/UTP PVC					EP580H	EP358B	
Black	U/UTP PVC					EP590H	EP359B	
Black	U/UTP outdoor cable				ES800A			
Grey	F/UTP PVC	Eca	FS100H					
Off-white	F/UTP LSZH					FP100H	FP305B	FP500A
Grey	F/UTP LSZH							FP7450
Red	F/UTP LSZH					FP750H		FP7550
Blue	F/UTP LSZH					FP760H		FP7650
Green	F/UTP LSZH					FP770H		FP7750
Yellow	F/UTP LSZH					FP780H		FP7850
Black	F/UTP LSZH					FP790H		FP7950
Grey	SF/UTP PVC							FP510A



Molex massive twisted pair installation cable		CPR Euroclass	Massif 305M	Massif 500M	Massif 1000M
Violet	CAT 7 S/FTP LSZH	Dca,s1,d1,a1			MX8123
Violet	CAT 6A U/FTP LSZH	Dca,s2,d1,a1		MX0033	
Grey	CAT 6 U/UTP PVC	Eca		MX0055	
Violet	CAT 6 U/UTP LSZH	Eca	MX0034	MX0032	
Violet	CAT 6 F/UTP PVC	Eca		MX0056	
Grey	CAT 5E U/UTP PVC	Eca	MX0051		
Violet	CAT 5E U/UTP LSZH	Eca	MX0031		
Yellow	CAT 5E F/UTP FR-PVC	Eca	MX0052		
Violet	CAT 5E F/UTP FR-PVC	Eca	MX0053		

More information about CPR Euroclass can be found on our website.



- ✓ PC polish
- ✓ Grade B
- ✓ Insertion Loss max. 0,5 dB
- ✓ Return Loss > 45 dB
- ✓ 100% tested for insertion and Return Loss
- ✓ 3D End-face batch sample-wise
- ✓ Test raport

Below you can find an overview of the Ewent Fiber Optic cables.



50/125µM OM4 duplex patch cable LSZH, EWENT

Colour	Length	1M	2M	3M	5M	10M
Erika violet	SC-SC	EL3701	EL3702	EL3703	EL3705	EL3710
Erika violet	LC-SC	EL8701	EL8702	EL8703	EL8705	EL8710
Erika violet	LC-LC	EL9701	EL9702	EL9703	EL9705	EL9710



50/125µM OM3 duplex patch cable LSZH, EWENT

Colour	Length	1M	2M	3M	5M	10M
Aqua	SC-SC	EL3601	EL3602	EL3603	EL3605	EL3610
Aqua	LC-SC	EL8601	EL8602	EL8603	EL8605	EL8610
Aqua	LC-LC	EL9601	EL9602	EL9603	EL9605	EL9610



50/125µM OM2 duplex patch cable LSZH, EWENT

Colour	Length	1M	2M	3M	5M	10M
Orange	LC-LC	EL9501	EL9502	EL9503	EL9505	EL9510
Orange	LC-SC	EL8501	EL8502	EL8503	EL8505	EL8510
Orange	LC-ST	EL7501	EL7502	EL7503	EL7505	EL7510



62,5/125µM OM1 duplex patch cable LSZH, EWENT

Colour	Length	1M	2M	3M	5M	10M
Orange	LC-LC	EL9001	EL9002	EL9003	EL9005	EL9010
Orange	LC-SC	EL8001	EL8002	EL8003	EL8005	EL8010
Orange	LC-ST	EL7001	EL7002	EL7003	EL7005	EL7010
Orange	SC-SC	EL3001	EL3002	EL3003	EL3005	
Orange	SC-ST	EL2001	EL2002	EL2003	EL2005	
Orange	ST-ST	EL1001	EL1002	EL1003	EL1005	



9/125µM OS2 duplex patch cable LSZH, EWENT

Colour	Length	1M	2M	3M	5M	10M
Yellow	LC-LC short boot	EL1701	EL1702	EL1703	EL1705	
Yellow	LC-SC short boot	EL1801	EL1802	EL1803	EL1805	
Yellow	SC-SC	EL3901	EL3902	EL3903	EL3905	EL3910
Yellow	LC-SC	EL8901	EL8902	EL8903	EL8905	EL8910
Yellow	LC-LC	EL9901	EL9902	EL9903	EL9905	EL9910
Yellow	SC/APC8-LC/PC	EL8801	EL8802	EL8803	EL8805	EL8810