

# WMSDB - Worldwide Mollusc Species Data Base

---

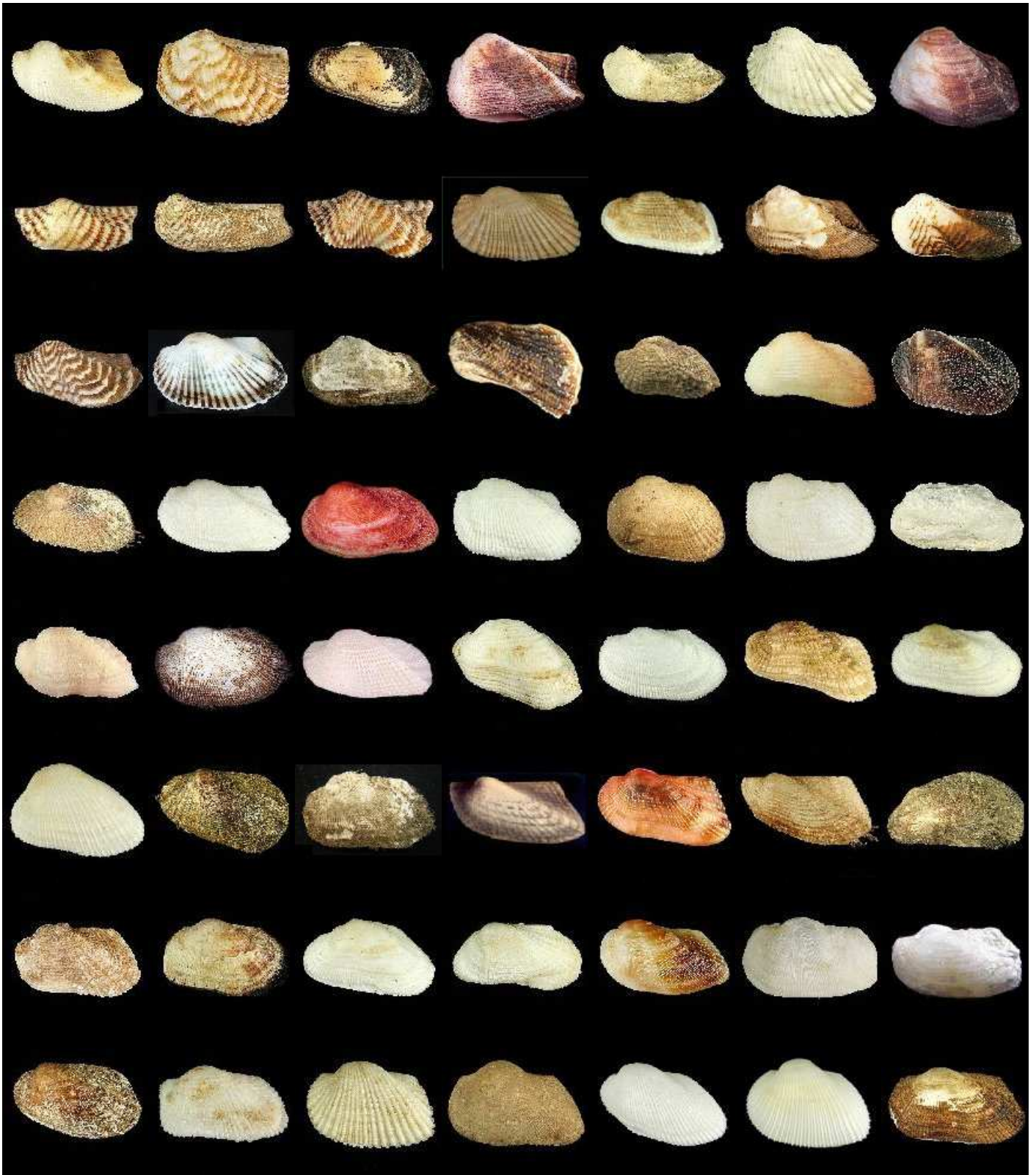

## Family: ARCIDAE

---

Author: Claudio Galli - [claudio@bagniliggia.it](mailto:claudio@bagniliggia.it) (updated 07/set/2015)

---

**Class: BIVALVIA****--- Clade: PTERIOMORPHIA-ARCOIDEA****----- Family: ARCIDAE** Lamarck, 1809 (Sea)- Alphabetic order - when **first name** is in bold the species has images

Taxa=997, Genus=29, Subgenus=10, Species=299, Subspecies=16, Synonyms=642, Images=213

- **abdit**a, **Acar abdit**a P.G. Oliver & H.C.G. Chesney, 1994
- **abyssorum**, *Bathyarca abyssorum* A.E. Verrill & K.J. Bush, 1898 - syn of: **Bathyarca inaequisculpta** (E.A. Smith, 1885)
- **aceraea**, *Barbatia aceraea* J.C. Melville & R. Standen, 1899 - syn of: **Mulinarca aceraea** (J.C. Melville & R. Standen, 1899)
- **aculeata**, *Anadara aculeata* J.G. Bruguière, 1789 - syn of: **Tegillarca granosa** (C. Linnaeus, 1758)
- **aculeata**, *Arca aculeata* J.G. Bruguière, 1789 - syn of: **Tegillarca granosa** (C. Linnaeus, 1758)
- **acuminata**, **Arca acuminata** C.F.F. von Krauss, 1848
- **acuminata dayi**, *Arca acuminata dayi* P.G. Oliver & H.C.G. Chesney, 1994 - syn of: **Arca ocellata** L.A. Reeve, 1844
- **acuminata subnormalis**, *Arca acuminata subnormalis* H.A. Pilsbry, 1895 - syn of: **Arca patriarchalis** P.F. Röding, 1798
- **acupicta**, *Arca acupicta* J.M.R.M. Viader, 1951 - syn of: **Samacar strabo** (C. Hedley, 1915)
- **adamsi**, **Anadara adamsi** A.A. Olsson, 1961
- **adamsi**, *Arca adamsi* H.J. Krebs, 1864 - syn of: **Arcopsis adamsi** (W.H. Dall, 1886)
- **adamsi conradiana**, *Arca adamsi conradiana* W.H. Dall, 1886 - syn of: **Arcopsis adamsi** (W.H. Dall, 1886)
- **adamsiana**, *Mesocibota adamsiana* R.W. Dunker, 1866 - syn of: **Mesocibota bistrigata** (R.W. Dunker, 1866)
- **addita**, **Tegillarca addita** (T. Iredale, 1939)
- **adelaideana**, **Bathyarca adelaideana** (T. Iredale, 1929)
- **adolphi**, *Barbatia adolphi* R.W. Dunker, 1868 - syn of: **Barbatia pistachia** (J.B.P.A. Lamarck, 1819)
- **adunca**, **Arca adunca** A. Adams & L.A. Reeve, 1850
- **aequatorialis**, **Anadara aequatorialis** (D'Orbigny, 1846)
- **aequilatera**, **Tegillarca aequilatera** (R.W. Dunker, 1868)
- **aethiopica**, **Anadara aethiopica** (K.H.J. Thiele & S.G.A. Jaeckel, 1931)
- **afra**, *Arca afra* J.F. Gmelin, 1791 - syn of: **Arcopsis afra** (J.F. Gmelin, 1791)
- **africana**, *Anadara africana* G.B. III Sowerby, 1904 - syn of: **Anadara pygmaea** (H. Adams, 1872)
- **africana**, *Arca africana* G.B. III Sowerby, 1904 - syn of: **Anadara pygmaea** (H. Adams, 1872)
- **agulhasensis**, **Arca agulhasensis** (K.H.J. Thiele & S.G.A. Jaeckel, 1931)
- **aizoi**, **Mimarcaria aizoi** (K. Sakurai, 1969)
- **aladdin**, *Arca aladdin* T. Iredale, 1939 - syn of: **Arca patriarchalis** P.F. Röding, 1798
- **albida**, *Vitracar albida* K. Sakurai & T. Habe, 1966 - syn of: **Vitracar sulcata** (J.B.P.A. Lamarck, 1819)
- **aleutica**, *Pseudoportierius aleutica* G.M. Kamenev, 2007 - syn of: **Samacar aleutica** G.M. Kamenev, 2007
- **aleutica**, **Samacar aleutica** G.M. Kamenev, 2007
- **alfredensis**, *Barbatia alfredensis* P. Bartsch, 1915 - syn of: **Barbatia obliquata** (W. Wood, 1828)
- **alia**, **Hawaiiarca alia** W.H. Dall, P. Bartsch & H.A. Rehder, 1938
- **aliena**, **Anadara aliena** (T. Iredale, 1939)
- **allocostata**, **Mesocibota allocostata** (P.G. Oliver & R. von Cosel, 1993)
- **alternata**, **Calloarca alternata** (G.B. I Sowerby, 1833)
- **alternata**, *Barbatia alternata* (G.B. I Sowerby, 1833) - syn of: **Calloarca alternata** (G.B. I Sowerby, 1833)
- **amaliae**, *Anadara amaliae* W. Kobelt, 1888 - syn of: **Anadara hankeyana** (L.A. Reeve, 1844)
- **ambigua**, **Anadara ambigua** (L.A. Reeve, 1844)
- **americana**, *Arca americana* D'Orbigny, 1846 - syn of: **Arca imbricata** J.G. Bruguière, 1789
- **americana**, *Anadara americana* W. Wood, 1828 - syn of: **Lunarca ovalis** (J.G. Bruguière, 1789)
- **americana**, *Arca americana* W. Wood, 1828 - syn of: **Lunarca ovalis** (J.G. Bruguière, 1789)
- **amygdalum**, *Arca amygdalum* Demir, 1977 - syn of: **Anadara transversa** (T. Say, 1822)
- **amygdalum**, *Arca amygdalum* J.H.F. Link, 1807 - syn of: **Barbatia amygdalumtostum** (P.F. Röding, 1798)
- **amygdalum**, *Anadara amygdalum* R.A. Philippi, 1845 - syn of: **Anadara kagoshimensis** (S. Tokunaga, 1906)
- **amygdalumtostum**, **Barbatia amygdalumtostum** (P.F. Röding, 1798)
- **amygdalumtostum**, *Arca amygdalumtostum* P.F. Röding, 1798 - syn of: **Barbatia amygdalumtostum** (P.F. Röding, 1798)
- **anaclima**, **Bathyarca anaclima** (J.C. Melville & R. Standen, 1907)
- **angicostata**, **Anadara angicostata** (L.A. Reeve, 1844)
- **angulata**, *Arca angulata* P.P. King & W.J. Broderip, 1831 - syn of: **Arca fernandezensis** L.G. Hertlein & A.M. Strong, 1943
- **angulosa**, *Arca angulosa* J.F. Gmelin, 1791 - syn of: **Glycymeris decussata** (C. Linnaeus, 1758)
- **anomala**, **Bathyarca anomala** A.E. Verrill & K.J. Bush, 1898
- **anomala**, *Arca anomala* L.A. Reeve, 1843 - syn of: **Anadara guangdongensis** (F.R. Bernard, Y.Y. Cai & F. Morton, 1993)
- **antiquata**, **Anadara antiquata** (C. Linnaeus, 1758)
- **antiquata scapha**, **Anadara antiquata scapha** (J.F. Gmelin, 1791)
- **approximata**, *Arca approximata* J.M.R.M. Viader, 1951 - syn of: **Samacar strabo** (C. Hedley, 1915)
- **argenvillea**, *Arca argenvillea* A. Risso, 1826 - syn of: **Arca tetragona** G.S. Poli, 1795
- **aspera**, *Barbatia aspera* R.A. Philippi, 1844 - syn of: **Asperarca nodulosa** (O.F. Müller, 1776)
- **asperula**, **Bentharca asperula** (W.H. Dall, 1881)

- attenuata, *Barbatia attenuata* R.W. Dunker, 1869 - syn of: [Barbatia parva](#) (G.B. I Sowerby, 1833)
- auricula, *Anadara auricula* F.R. Bernard, 1983 - syn of: [Anadara formosa](#) (G.B. I Sowerby, 1833)
- auriculata, [Anadara auriculata](#) (J.B.P.A. Lamarck, 1819)
- auriculata, *Anadara auriculata* G.B. I Sowerby, 1833 - syn of: [Anadara formosa](#) (G.B. I Sowerby, 1833)
- auriculata, *Arca auriculata* G.B. I Sowerby, 1833 - syn of: [Anadara formosa](#) (G.B. I Sowerby, 1833)
- avellana, *Arca avellana* J.B.P.A. Lamarck, 1819 - syn of: [Arca patriarchalis](#) P.F. Röding, 1798
- avellana turbatrix, *Arca avellana turbatrix* P.G. Oliver & R. von Cosel, 1993 - syn of: [Arca turbatrix](#) P.G. Oliver & R. von Cosel, 1993
- avellanaria, [Bentharca avellanaria](#) (J.C. Melville & R. Standen, 1907)
- aviculaeformis, *Anadara aviculaeformis* P. Nyst, 1848 - syn of: [Anadara formosa](#) (G.B. I Sowerby, 1833)
- aviculaeformis, *Arca aviculaeformis* P. Nyst, 1848 - syn of: [Anadara formosa](#) (G.B. I Sowerby, 1833)
- aviculoides, *Anadara aviculoides* L.A. Reeve, 1844 - syn of: [Anadara formosa](#) (G.B. I Sowerby, 1833)
- aviculoides, *Arca aviculoides* L.A. Reeve, 1844 - syn of: [Anadara formosa](#) (G.B. I Sowerby, 1833)
- axelolssoni, [Anadara axelolssoni](#) (O. Macsotay & B. Campos, 2001)
- bailyi, [Acar bailyi](#) P. Bartsch, 1931
- balesi, *Barbatia balesi* H.A. Pilsbry & R.A. Mclean, 1939 - syn of: [Fugleria tenera](#) (C.B. Adams, 1845)
- barbadensis, *Arca barbadensis* D'Orbigny in R. de la Sagra, 1853 - syn of: [Arca zebra](#) (W.J. Swainson, 1833)
- barbajovis, *Barbatia barbajovis* J.B.G.M. Bory De Saint-Vincent, 1827 - syn of: [Barbatia lacerata](#) (J.G. Bruguière, 1789)
- barbata, [Barbatia barbata](#) (C. Linnaeus, 1758)
- barbata contracta, *Arca barbata contracta* M.E.J. Bucquoy, P. Dautzenberg & G.F. Dollfus, 1891 - syn of: [Barbatia barbata](#) (C. Linnaeus, 1758)
- barbata elongata, *Arca barbata elongata* M.E.J. Bucquoy, P. Dautzenberg & G.F. Dollfus, 1891 - syn of: [Barbatia barbata](#) (C. Linnaeus, 1758)
- barbata expansa, *Arca barbata expansa* M.E.J. Bucquoy, P. Dautzenberg & G.F. Dollfus, 1891 - syn of: [Barbatia barbata](#) (C. Linnaeus, 1758)
- batana, *Arca batana* A. de Rochebrune in É. Lamy, 1907 - syn of: [Arca bouvieri](#) P. Fischer, 1874
- bataviensis, [Anadara bataviensis](#) (É. Lamy, 1907)
- baughmani, *Anadara baughmani* L.G. Hertlein, 1951 - syn of: [Anadara secernenda](#) (É. Lamy, 1907)
- bensoni, *Scaphula bensoni* H. Adams, 1872 - syn of: [Scaphula pinna](#) W.H. Benson, 1856
- benthicola, [Calloarca benthicola](#) (T. Iredale, 1939)
- biangulata, [Anadara biangulata](#) (G.B. I Sowerby, 1833)
- bicarinata, *Arca bicarinata* G.B. III Sowerby, 1901 - syn of: [Arca patriarchalis](#) P.F. Röding, 1798
- bicolorata, *Arca bicolorata* L.W. Dilwyn, 1817 - syn of: [Barbatia amygdalumtostum](#) (P.F. Röding, 1798)
- bicors, [Tegillarca bicors](#) (I.H. Jonas in Philipp, 1845)
- bifrons, [Anadara bifrons](#) (P.P. Carpenter, 1857)
- bimaculata, *Arca bimaculata* G.S. Poli, 1795 - syn of: [Glycymeris bimaculata](#) (G.S. Poli, 1795)
- binakayanensis, [Anadara globosa binakayanensis](#) K.A. Lutaenko, 2000
- binakayanensis, *Arca binakayanensis* L.A. Faustino, 1932 - syn of: [Anadara inaequalis](#) (J.G. Bruguière, 1789)
- birleyana, [Anadara vellicata birleyana](#) J.C. Melville & Staden, 1907
- bisenensis, *Anadara bisenensis* H.G. Schenck & N.W. Reinhart, 1938 - syn of: [Tegillarca granosa](#) (C. Linnaeus, 1758)
- bistrigata, [Mesocibota bistrigata](#) (R.W. Dunker, 1866)
- bistrigata, *Barbatia bistrigata* R.W. Dunker, 1866 - syn of: [Mesocibota bistrigata](#) (R.W. Dunker, 1866)
- bistrigata, *Arca bistrigata* R.W. Dunker, 1866 - syn of: [Mesocibota bistrigata](#) (R.W. Dunker, 1866)
- bisulcata, *Arca bisulcata* J.B.P.A. Lamarck, 1819 - syn of: [Fontia bisulcata](#) (J.B.P.A. Lamarck, 1819)
- bonnaniana, *Barbatia bonnaniana* A. Risso, 1826 - syn of: [Barbatia barbata](#) (C. Linnaeus, 1758)
- botanica, [Acar botanica](#) (C. Hedley, 1917)
- boucardi, [Arca boucardi](#) F.P. Jousseau, 1894
- bouvieri, [Arca bouvieri](#) P. Fischer, 1874
- bramkampi, *Barbatia bramkampi* J.W. Durham, 1950 - syn of: [Barbatia reeveana](#) (D'Orbigny, 1846)
- brandtii, *Anadara brandtii* R.A. Philippi, 1845 - syn of: [Anadara multicostata](#) (G.B. I Sowerby, 1833)
- brasiliana, [Anadara brasiliana](#) (J.B.P.A. Lamarck, 1819)
- brasiliana, *Scapharca brasiliana* J.B.P.A. Lamarck, 1819 - syn of: [Anadara brasiliana](#) (J.B.P.A. Lamarck, 1819)
- brasiliana corrugata, *Anadara brasiliana corrugata* É. Lamy, 1907 - syn of: [Anadara corrugata](#) (É. Lamy, 1907)
- brevifrons, [Lunarca brevifrons](#) (G.B. I Sowerby, 1833)
- brevifrons bucaruana, *Lunarca brevifrons bucaruana* L.G. Sheldon & C.J. Maury in C.J. Maury, 1922 - syn of: [Lunarca brevifrons](#) (G.B. I Sowerby, 1833)
- britannica, *Arca britannica* L.A. Reeve, 1844 - syn of: [Arca tetragona](#) G.S. Poli, 1795
- bronni, *Arca bronni* R.A. Philippi, 1851 - syn of: [Tegillarca rhombea](#) (I. von Born, 1778)
- broughtonii, [Anadara broughtonii](#) (L. von Schrenck, 1867)
- broughtonii, *Scapharca broughtonii* L. von Schrenck, 1867 - syn of: [Anadara broughtonii](#) (L. von Schrenck, 1867)
- broughtonii kafanovi, [Anadara broughtonii kafanovi](#) K.A. Lutaenko, 1993
- bucaruana, [Lunarca bucaruana](#) (L.G. Sheldon & C.J. Maury, 1922)
- bullata, [Barbatia bullata](#) (L.A. Reeve, 1844)
- caelata, *Arca caelata* L.A. Reeve, 1844 - syn of: [Barbatia candida](#) (G.S. Helbling, 1779)
- cafrica, *Barbatia cafrica* P. Bartsch, 1915 - syn of: [Sheldonella lateralis](#) (L.A. Reeve, 1844)
- callifera, *Barbatia callifera* J.B.P.A. Lamarck, 1819 - syn of: [Barbatia cancellaria](#) (J.B.P.A. Lamarck, 1819)
- camerunensis, [Anadara camerunensis](#) P.G. Oliver & R. von Cosel, 1993
- campechiensis, *Arca campechiensis* J.F. Gmelin, 1791 - syn of: [Lunarca ovalis](#) (J.G. Bruguière, 1789)
- campechiensis, *Anadara campechiensis* J.F. Gmelin, 1791 - syn of: [Lunarca ovalis](#) (J.G. Bruguière, 1789)
- camuloensis, *Arca camuloensis* V.C. Osmond, 1904 - syn of: [Anadara multicostata](#) (G.B. I Sowerby, 1833)

- **camuloensis**, *Anadara camuloensis* V.C. Osmont, 1904 – syn of: [Anadara multicostata](#) (G.B. I Sowerby, 1833)
- **canalicostata**, *Anadara canalicostata* É. Lamy, 1907 – syn of: [Lunarca ovalis](#) (J.G. Bruguière, 1789)
- **canalicostata**, *Arca canalicostata* É. Lamy, 1907 – syn of: [Lunarca ovalis](#) (J.G. Bruguière, 1789)
- **cancellaria**, [Barbatia cancellaria](#) (J.B.P.A. Lamarck, 1819)
- **cancellaria**, *Arca cancellaria* J.B.P.A. Lamarck, 1819 – syn of: [Barbatia cancellaria](#) (J.B.P.A. Lamarck, 1819)
- **cancellata**, *Barbatia cancellata* H.B. Preston, 1908 – syn of: [Barbatia foliata](#) (P. Forsskål in C. Niebuhr, 1775)
- **candida**, [Barbatia candida](#) (G.S. Hebling, 1779)
- **candida**, *Arca candida* G.S. Hebling, 1779 – syn of: [Barbatia candida](#) (G.S. Hebling, 1779)
- **candida**, *Cucullaearca candida* G.S. Hebling, 1779 – syn of: [Barbatia candida](#) (G.S. Hebling, 1779)
- **candida**, *Arca candida* J.F. Gmelin, 1791 – syn of: [Barbatia trapezina decussata](#) (G.B. I Sowerby, 1833)
- **candida helblingii**, [Barbatia candida helblingii](#) J.G. Bruguière, 1789
- **cardiiformis**, *Anadara cardiiformis* G.B. I Sowerby, 1833 – syn of: [Anadara bifrons](#) (P.P. Carpenter, 1857)
- **cardiiformis**, *Arca cardiiformis* G.B. I Sowerby, 1833 – syn of: [Anadara bifrons](#) (P.P. Carpenter, 1857)
- **cardissa**, *Arca cardissa* J.B.P.A. Lamarck, 1819 – syn of: [Arca tetragona](#) G.S. Poil, 1795
- **carditaeformis**, [Acar carditaeformis](#) (P. Dautzenberg & H. Fischer, 1897)
- **carditaeformis**, *Arca carditaeformis* P. Dautzenberg & H. Fischer, 1897 – syn of: [Acar carditaeformis](#) (P. Dautzenberg & H. Fischer, 1897)
- **carpenteri**, *Anadara carpenteri* R.W. Dunker, 1866 – syn of: [Mosambicarca hians](#) (L.A. Reeve, 1844)
- **caudata**, *Arca caudata* E. Donovan, 1801 – syn of: [Nuculana minuta](#) (O.F. Müller, 1776)
- **cayenensis**, *Anadara cayenensis* J.B.P.A. Lamarck, 1819 – syn of: [Lunarca ovalis](#) (J.G. Bruguière, 1789)
- **cayenensis**, *Arca cayenensis* J.B.P.A. Lamarck, 1819 – syn of: [Lunarca ovalis](#) (J.G. Bruguière, 1789)
- **cecillii**, *Anadara cecillii* R.A. Philippi, 1849 – syn of: [Anadara inaequalis](#) (J.G. Bruguière, 1789)
- **celox**, [Scaphula celox](#) W.H. Benson, 1836
- **centenaria**, *Arca centenaria* T. Say, 1824 – syn of: [Striarca centenaria](#) (T. Say, 1824)
- **centrota**, *Arca centrota* R.J.L. Guppy, 1867 – syn of: [Eontia bisulcata](#) (J.B.P.A. Lamarck, 1819)
- **cepoides**, [Anadara cepoides](#) (L.A. Reeve, 1844)
- **chalcanthum**, [Anadara gubernaculum chalcanthum](#) L.A. Reeve, 1844
- **chemnitzii**, [Anadara chemnitzii](#) (R.A. Philippi, 1851)
- **chemnitzii**, *Arca chemnitzii* R.A. Philippi, 1851 – syn of: [Anadara chemnitzii](#) (R.A. Philippi, 1851)
- **cibotina**, [Calloarca cibotina](#) (J.C. MeVill & R. Standen, 1907)
- **cistula**, [Anadara cistula](#) (L.A. Reeve, 1844)
- **clathrata**, [Acar clathrata](#) (J.L.M. DeFrance, 1816)
- **clathrata**, *Scapharca clathrata* L.A. Reeve, 1844 – syn of: [Anadara craticulata](#) (P. Nyst, 1848)
- **clathrata**, *Arca clathrata* L.A. Reeve, 1844 – syn of: [Anadara craticulata](#) (P. Nyst, 1848)
- **COCCUS**, [Bathyarca coccus](#) (K.H.J. Thiele & S.G.A. Jaeckel, 1931)
- **colpodes**, [Calloarca colpodes](#) (R.N. Kilburn, 1983)
- **coma**, *Barbatia coma* L.A. Reeve, 1844 – syn of: [Barbatia cometa](#) (L.A. Reeve, 1844)
- **cometa**, [Barbatia cometa](#) (L.A. Reeve, 1844)
- **commutata**, *Arca commutata* W. Kobelt, 1889 – syn of: [Arca zebra](#) (W.J. Swainson, 1833)
- **compacta**, [Anadara compacta](#) (L.A. Reeve, 1844)
- **complanata**, [Barbatia complanata](#) (J.G. Bruguière, 1789)
- **complanata**, *Barbatia complanata* J.H. Chemnitz – syn of: [Barbatia candida helblingii](#) J.G. Bruguière, 1789
- **complanata**, *Arca complanata* W. Wood, 1818 – syn of: [Barbatia candida](#) (G.S. Hebling, 1779)
- **concamera**, *Arca concamera* J.G. Bruguière, 1789 – syn of: [Cucullaea labiata](#) (J. Lightfoot, 1786)
- **concamerata**, *Arca concamerata* L.W. Dillwyn, 1817 – syn of: [Cucullaea labiata](#) (J. Lightfoot, 1786)
- **concinna**, [Anadara concinna](#) (G.B. I Sowerby, 1833)
- **congenita**, [Acar congenita](#) (E.A. Smith, 1885)
- **congenita**, *Arca congenita* E.A. Smith, 1885 – syn of: [Acar congenita](#) (E.A. Smith, 1885)
- **consociata**, [Anadara consociata](#) (E.A. Smith, 1885)
- **consociata**, *Mabellarca consociata* E.A. Smith, 1885 – syn of: [Anadara consociata](#) (E.A. Smith, 1885)
- **constricta**, *Arca constricta* R.W. Dunker, 1868 – syn of: [Arca mutabilis](#) (G.B. I Sowerby, 1833)
- **contraria**, *Arca contraria* L.A. Reeve, 1844 – syn of: [Eontia ponderosa](#) (T. Say, 1822)
- **cor**, *Senilia cor* O.A.L. Mörch, 1853 – syn of: [Senilia senilis](#) (C. Linnaeus, 1758)
- **cor**, *Arca cor* O.A.L. Mörch, 1853 – syn of: [Senilia senilis](#) (C. Linnaeus, 1758)
- **corallicola**, *Barbatia corallicola* T. Iredale, 1939 – syn of: [Barbatia foliata](#) (P. Forsskål in C. Niebuhr, 1775)
- **corbicula**, *Anadara corbicula* J.F. Gmelin, 1791 – syn of: [Tegillarca granosa](#) (C. Linnaeus, 1758)
- **corbicula**, *Arca corbicula* J.F. Gmelin, 1791 – syn of: [Tegillarca granosa](#) (C. Linnaeus, 1758)
- **corbula**, *Tegillarca corbula* L.W. Dillwyn, 1817 – syn of: [Tegillarca granosa](#) (C. Linnaeus, 1758)
- **corbula**, *Arca corbula* L.W. Dillwyn, 1817 – syn of: [Tegillarca granosa](#) (C. Linnaeus, 1758)
- **corbuloides**, [Anadara corbuloides](#) (T.A. de M. Monterosato, 1878)
- **corbuloides di**, *Arca corbuloides di* T.A. de M. Monterosato, 1878 – syn of: [Anadara corbuloides](#) (T.A. de M. Monterosato, 1878)
- **corculum**, *Arca corculum* O.A.L. Mörch, 1861 – syn of: [Anadara bifrons](#) (P.P. Carpenter, 1857)
- **corculum**, *Anadara corculum* O.A.L. Mörch, 1861 – syn of: [Anadara bifrons](#) (P.P. Carpenter, 1857)
- **cordata**, *Anadara cordata* G.P. Deshayes, 1857 – syn of: [Anadara bifrons](#) (P.P. Carpenter, 1857)
- **cordata**, *Arca cordata* G.P. Deshayes, 1857 – syn of: [Anadara bifrons](#) (P.P. Carpenter, 1857)
- **cornea**, *Anadara cornea* L.A. Reeve, 1844 – syn of: [Anadara inaequalis](#) (J.G. Bruguière, 1789)

- **corpulenta**, [Bathyarca corpulenta](#) (E.A. Smith, 1885)
- **corpulenta pompholyx**, *Bathyarca corpulenta pompholyx* W.H. Dall, 1908 - syn of: [Bathyarca corpulenta](#) (E.A. Smith, 1885)
- **corpulenta pompholyx**, *Arca corpulenta pompholyx* W.H. Dall, 1908 - syn of: [Bathyarca corpulenta](#) (E.A. Smith, 1885)
- **corrugata**, [Anadara corrugata](#) (É. Lamy, 1907)
- **costata**, *Arca costata* J.E. Gray, 1857 - syn of: [Lunarca ovalis](#) (J.G. Bruguière, 1789)
- **costata**, *Lunarca costata* J.E. Gray, 1857 - syn of: [Lunarca ovalis](#) (J.G. Bruguière, 1789)
- **crassicostata**, [Anadara crassicostata](#) (H. Adams, 1873)
- **crassissima**, [Scapharca crassissima](#) O. Macsotay, 2001
- **craticulata**, [Anadara craticulata](#) (P. Nyst, 1848)
- **craticulata**, *Arca craticulata* P. Nyst, 1848 - syn of: [Anadara craticulata](#) (P. Nyst, 1848)
- **crebricostata**, [Anadara crebricostata](#) (L.A. Reeve, 1844)
- **crenulata**, *Arca crenulata* A.E. Verrill, 1882 - syn of: [Bathyarca pectunculoides](#) (A. Scacchi, 1835)
- **crenulata**, *Cunearca crenulata* G.P. Deshayes, 1857 - syn of: [Anadara craticulata](#) (P. Nyst, 1848)
- **crenulata**, *Arca crenulata* G.P. Deshayes, 1857 - syn of: [Anadara craticulata](#) (P. Nyst, 1848)
- **crossei**, *Arca crossei* R.W. Dunker, 1871 - syn of: [Arca mutabilis](#) (G.B. I Sowerby, 1833)
- **cruciata**, *Arca cruciata* R.A. Philippi, 1849 - syn of: [Barbatia amygdalumtostum](#) (P.F. Röding, 1798)
- **cruciata renuta**, *Barbatia cruciata renuta* T. Iredale, 1939 - syn of: [Barbatia amygdalumtostum](#) (P.F. Röding, 1798)
- **cucullata**, *Arca cucullata* P.F. Röding, 1798 - syn of: [Cucullaea labiata](#) (J. Lightfoot, 1786)
- **cuculliformis**, [Bathyarca cuculliformis](#) (K.H.J. Thiele & S.G.A. Jaeckel, 1931)
- **cucullus**, *Arca cucullus* J.F. Gmelin, 1791 - syn of: [Cucullaea labiata](#) (J. Lightfoot, 1786)
- **culebrensis**, *Arca culebrensis* E.A. Smith, 1885 - syn of: [Bentharca asperula](#) (W.H. Dall, 1881)
- **cumingi**, *Arca cumingi* H. Adams & A. Adams, 1858 - syn of: [Arca navicularis](#) J.G. Bruguière, 1789
- **cumingiana**, *Arca cumingiana* P. Nyst, 1848 - syn of: [Anadara concinna](#) (G.B. I Sowerby, 1833)
- **cumingiana**, *Anadara cumingiana* P. Nyst, 1848 - syn of: [Anadara concinna](#) (G.B. I Sowerby, 1833)
- **cunealis**, *Arca cunealis* L.A. Reeve, 1844 - syn of: [Arca patriarchalis](#) P.F. Röding, 1798
- **cuneata**, *Tegillarca cuneata* L.A. Reeve, 1844 - syn of: [Tegillarca zanzibarensis](#) (P. Nyst, 1848)
- **cybaea**, [Bathyarca cybaea](#) C. Hedley, 1906
- **cylindrica**, *Barbatia cylindrica* W. Wood, 1828 - syn of: [Barbatia barbata](#) (C. Linnaeus, 1758)
- **cymbaeformis**, [Anadara cymbaeformis](#) L.A. Reeve, 1844
- **dacarensis**, [Bathyarca dacarensis](#) É.A.A. Locard, 1897
- **dakarensis**, *Bathyarca dakarensis* É.A.A. Locard, 1898 - syn of: [Bathyarca inaequisculpta](#) (E.A. Smith, 1885)
- **dalli**, *Arca dalli* E.A. Smith, 1885 - syn of: [Porterius dalli](#) (E.A. Smith, 1885)
- **dautzenbergi**, [Mabellarca dautzenbergi](#) (É. Lamy, 1907)
- **dautzenbergi**, *Arca dautzenbergi* É. Lamy, 1907 - syn of: [Mabellarca dautzenbergi](#) (É. Lamy, 1907)
- **dautzenbergi adjacens**, *Mabellarca dautzenbergi adjacens* T. Iredale, 1939 - syn of: [Mabellarca dautzenbergi](#) (É. Lamy, 1907)
- **declivis**, *Anadara declivis* L.W. Dillwyn, 1817 - syn of: [Lunarca ovalis](#) (J.G. Bruguière, 1789)
- **declivis**, *Arca declivis* L.W. Dillwyn, 1817 - syn of: [Lunarca ovalis](#) (J.G. Bruguière, 1789)
- **decorata**, [Acar decorata](#) (I. Hayami & T. Kase, 1993)
- **decurvata**, *Barbatia decurvata* C.E. Lischke, 1869 - syn of: [Barbatia virescens](#) (L.A. Reeve, 1844)
- **decussata**, [Barbatia trapezina decussata](#) (G.B. I Sowerby, 1833)
- **decussata**, *Arca decussata* C. Linnaeus, 1758 - syn of: [Glycymeris decussata](#) (C. Linnaeus, 1758)
- **dekkeri**, [Anadara dekkeri](#) N.N. Thach, 2015
- **deltae**, [Scaphula deltae](#) W.T. Blanford, 1867
- **demiri**, [Anadara transversa demiri](#) P. Piani, 1981
- **deshayesii**, *Arca deshayesii* S.C.T. Hanley, 1843 - syn of: [Anadara notabilis](#) (P.F. Röding, 1798)
- **deshayesii**, *Anadara deshayesii* S.C.T. Hanley, 1843 - syn of: [Anadara notabilis](#) (P.F. Röding, 1798)
- **despecta**, [Arca despecta](#) P. Fischer, 1876
- **deyrollei**, *Anadara deyrollei* F.P. Jousseau, 1893 - syn of: [Anadara indica](#) (J.F. Gmelin, 1791)
- **deyrollei**, *Scapharca deyrollei* F.P. Jousseau, 1893 - syn of: [Anadara indica](#) (J.F. Gmelin, 1791)
- **deyrollei**, [Anadara deyrollei](#) L.A. Reeve, 1843
- **dichotoma**, *Barbatia dichotoma* G.P. Deshayes in L. Maillard, 1863 - syn of: [Vitracar sulcata](#) (J.B.P.A. Lamarck, 1819)
- **dichotoma**, *Arca dichotoma* G.P. Deshayes in L. Maillard, 1863 - syn of: [Vitracar sulcata](#) (J.B.P.A. Lamarck, 1819)
- **dichotoma gratiosa**, *Mabellarca dichotoma gratiosa* H. Lynge, 1909 - syn of: [Mabellarca dautzenbergi](#) (É. Lamy, 1907)
- **dichotoma gratiosa**, *Arca dichotoma gratiosa* H. Lynge, 1909 - syn of: [Mabellarca dautzenbergi](#) (É. Lamy, 1907)
- **diluvii**, [Anadara diluvii](#) (J.B.P.A. Lamarck, 1805)
- **diphaeonota**, [Mimarcaria diphaeonota](#) (P.G. Oliver & A.M. Holmes, 2004)
- **diphaeonotus**, *Barbatia diphaeonotus* P.G. Oliver & A.M. Holmes, 2004 - syn of: [Mimarcaria diphaeonota](#) (P.G. Oliver & A.M. Holmes, 2004)
- **disessa**, [Tegillarca disessa](#) (T. Iredale, 1939)
- **disparilis**, [Anadara disparilis](#) (L.A. Reeve, 1844)
- **divaricata**, [Barbatia divaricata](#) G.B. I Sowerby, 1833
- **djiboutiensis**, *Barbatia djiboutiensis* F.P. Jousseau in É. Lamy, 1917 - syn of: [Barbatia foliata](#) (P. Forsskål in C. Niebuhr, 1775)
- **domingensis**, [Acar domingensis](#) (J.B.P.A. Lamarck, 1819)
- **domingensis**, *Barbatia domingensis* J.B.P.A. Lamarck, 1819 - syn of: [Acar domingensis](#) (J.B.P.A. Lamarck, 1819)
- **dominguensis**, *Barbatia dominguensis* J.B.P.A. Lamarck, 1819 - syn of: [Acar domingensis](#) (J.B.P.A. Lamarck, 1819)
- **donaciformis**, [Acar donaciformis](#) (L.A. Reeve, 1844)

- **dorbignyi**, *Anadara dorbignyi* W. Kobelt, 1888 - syn of: [Anadara chemnitzii](#) (R.A. Philippi, 1851)
- **dubia**, [Acar dubia](#) (W. Baird, 1873)
- **dubia digma**, *Barbatia dubia digma* T. Iredale, 1939 - syn of: [Acar plicata](#) (L.W. Dillwyn, 1817)
- **dubia kerma**, *Barbatia dubia kerma* T. Iredale, 1939 - syn of: [Acar plicata](#) (L.W. Dillwyn, 1817)
- **eborensis**, [Anadara eborensis](#) P.G. Oliver & R. von Cosel, 1993
- **ectocomata**, [Asperarca ectocomata](#) (W.H. Dall, 1886)
- **ectocomata**, *Barbatia ectocomata* W.H. Dall, 1886 - syn of: [Asperarca ectocomata](#) (W.H. Dall, 1886)
- **ehrenbergi**, [Anadara ehrenbergi](#) (R.W. Dunker, 1868)
- **elegans**, *Arca elegans* J.M.R.M. Vader, 1951 - syn of: [Mimarcaria diphaeonota](#) (P.G. Oliver & A.M. Holmes, 2004)
- **elegans**, *Arca elegans* R.A. Philippi, 1847 - syn of: [Eontia ponderosa](#) (T. Say, 1822)
- **emarginata**, [Anadara emarginata](#) (G.B. I Sowerby, 1833)
- **endemica**, *Arca endemica* W.H. Dall, 1908 - syn of: [Bentharca asperula](#) (W.H. Dall, 1881)
- **erythraeensis**, *Anadara erythraeensis* R.W. Dunker, 1869 - syn of: [Mosambicarca erythraeensis](#) (I.H. Jonas in R.A. Philippi, 1851)
- **erythraeensis**, *Barbatia erythraeensis* R.W. Dunker, 1869 - syn of: [Mosambicarca erythraeensis](#) (I.H. Jonas in R.A. Philippi, 1851)
- **erythraeensis**, [Mosambicarca erythraeensis](#) (I.H. Jonas in R.A. Philippi, 1851)
- **erythraeensis**, *Arca erythraeensis* I.H. Jonas in R.A. Philippi, 1851 - syn of: [Mosambicarca erythraeensis](#) (I.H. Jonas in R.A. Philippi, 1851)
- **esmeralda**, [Anadara esmeralda](#) (H.A. Pilsbry & A.A. Olsson, 1941)
- **excavata**, *Arca excavata* I. Hayami & T. Kase, 1993 - syn of: [Arca navicularis](#) J.G. Bruguière, 1789
- **eximiva**, *Barbatia eximiva* R.W. Dunker, 1866 - syn of: [Barbatia barbata](#) (C. Linnaeus, 1758)
- **exulta**, *Anadara exulta* T. Iredale, 1939 - syn of: [Anadara vellicata](#) (L.A. Reeve, 1844)
- **fasciata**, *Barbatia fasciata* L.A. Reeve, 1844 - syn of: [Barbatia pistachia](#) (J.B.P.A. Lamarck, 1819)
- **fauroti**, *Trisidos fauroti* F.P. Jousseau, 1888 - syn of: [Trisidos tortuosa](#) (C. Linnaeus, 1758)
- **fernandezensis**, [Arca fernandezensis](#) L.G. Hertlein & A.M. Strong, 1943
- **ferruginea**, [Anadara ferruginea](#) (L.A. Reeve, 1844)
- **fischeri**, *Arca fischeri* É. Lamy, 1907 - syn of: [Mesocibota bistrigata](#) (R.W. Dunker, 1866)
- **fischeri**, *Barbatia fischeri* É. Lamy, 1907 - syn of: [Mesocibota bistrigata](#) (R.W. Dunker, 1866)
- **floridana**, [Anadara floridana](#) (T.A. Conrad, 1869)
- **floridana**, *Arca floridana* W. Kobelt, 1888 - syn of: [Anadara secernenda](#) (É. Lamy, 1907)
- **floridana secernenda**, *Arca floridana secernenda* É. Lamy, 1907 - syn of: [Anadara secernenda](#) (É. Lamy, 1907)
- **foliata**, [Barbatia foliata](#) (P. Forsskål in C. Niebuhr, 1775)
- **foliata**, *Arca foliata* P. Forsskål in C. Niebuhr, 1775 - syn of: [Barbatia foliata](#) (P. Forsskål in C. Niebuhr, 1775)
- **formosa**, [Anadara formosa](#) (G.B. I Sowerby, 1833)
- **formosa**, *Arca formosa* G.B. I Sowerby, 1833 - syn of: [Anadara formosa](#) (G.B. I Sowerby, 1833)
- **fortunata**, *Mabellarca fortunata* T. Iredale, 1939 - syn of: [Anadara ferruginea](#) (L.A. Reeve, 1844)
- **fortunata**, *Anadara fortunata* T. Iredale, 1939 - syn of: [Anadara ferruginea](#) (L.A. Reeve, 1844)
- **fortunata pera**, *Anadara fortunata pera* T. Iredale, 1939 - syn of: [Anadara ferruginea](#) (L.A. Reeve, 1844)
- **fortunata pera**, *Mabellarca fortunata pera* T. Iredale, 1939 - syn of: [Anadara ferruginea](#) (L.A. Reeve, 1844)
- **fragilis**, *Arca fragilis* G.P. Deshayes, 1858 - syn of: [Saccella commutata](#) (R.A. Philippi, 1844)
- **frielei**, [Bathyarca frielei](#) (H.B.S. Friele, 1877)
- **frixum**, *Barbatia frixum* O.A.L. Mörch, 1853 - syn of: [Barbatia amygdalumtostum](#) (P.F. Röding, 1798)
- **fultoni**, [Anadara fultoni](#) (G.B. III Sowerby, 1907)
- **fusca**, [Barbatia fusca](#) (J.G. Bruguière, 1789)
- **fusca**, *Arca fusca* E. Donovan, 1803 - syn of: [Arca tetragona](#) G.S. Poli, 1795
- **fusca**, *Arca fusca* J. Lightfoot, 1786 - syn of: [Arca tetragona](#) G.S. Poli, 1795
- **fuscomarginata**, *Arca fuscomarginata* R.W. Dunker, 1871 - syn of: [Arca navicularis](#) J.G. Bruguière, 1789
- **gabonensis**, [Barbatia gabonensis](#) P.G. Oliver & R. von Cosel, 1993
- **gaimardi**, *Arca gaimardi* B.C.M. Payraudeau, 1826 - syn of: [Striarca lactea](#) (C. Linnaeus, 1758)
- **galactodes**, *Arca galactodes* W.H. Benson, 1842 - syn of: [Estellacar galactodes](#) (W.H. Benson in T.E. Cantor, 1842)
- **gambiensis**, [Anadara gambiensis](#) L.A. Reeve, 1844
- **geissei**, *Arca geissei* W. Kobelt, 1891 - syn of: [Mosambicarca hians](#) (L.A. Reeve, 1844)
- **geissei**, *Anadara geissei* W. Kobelt, 1891 - syn of: [Mosambicarca hians](#) (L.A. Reeve, 1844)
- **gibbosa**, [Anadara gibbosa](#) (L.A. Reeve, 1844)
- **gibbosa**, *Arca gibbosa* L.A. Reeve, 1844 - syn of: [Anadara gibbosa](#) (L.A. Reeve, 1844)
- **glacialis**, [Bathyarca glacialis](#) (J.E. Gray, 1824)
- **glacialis**, *Arca glacialis* W. Wood, 1828 - syn of: [Portlandia arctica](#) (J.E. Gray, 1824)
- **globosa**, [Anadara globosa](#) (L.A. Reeve, 1844)
- **globosa**, *Arca globosa* L.A. Reeve, 1844 - syn of: [Anadara globosa](#) (L.A. Reeve, 1844)
- **globosa binakayanensis**, [Anadara globosa binakayanensis](#) K.A. Lutaenko, 2000
- **globosa ursus**, [Anadara globosa ursus](#) (M. Tanaka, 1959)
- **globosus**, *Scapharca globosus* L.A. Reeve, 1844 - syn of: [Anadara globosa](#) (L.A. Reeve, 1844)
- **globosus ursus**, *Scapharca globosus ursus* M. Tanaka, 1959 - syn of: [Anadara globosa](#) (L.A. Reeve, 1844)
- **glomerula**, [Bathyarca glomerula](#) (W.H. Dall, 1881)
- **glomerula**, *Arca glomerula* W.H. Dall, 1881 - syn of: [Bathyarca glomerula](#) (W.H. Dall, 1881)
- **glycymeris**, *Arca glycymeris* C. Linnaeus, 1758 - syn of: [Glycymeris glycymeris](#) (C. Linnaeus, 1758)
- **gordita**, *Arca gordita* H.N. Lowe, 1935 - syn of: [Anadara biangulata](#) (G.B. I Sowerby, 1833)

- *gordita*, *Anadara gordita* H.N. Lowe, 1935 - syn of: [Anadara biangulata](#) (G.B. I Sowerby, 1833)
- *gourdoni*, *Arca gourdoni* É. Lamy, 1911 - syn of: [Lissarca notorcadensis](#) J.C. McMill & R. Standen, 1907
- *gradata*, [Acar gradata](#) (W.J. Broderip & G.B. I Sowerby, 1829)
- *gradata*, *Barbatia gradata* W.J. Broderip & G.B. I Sowerby, 1829 - syn of: [Acar gradata](#) (W.J. Broderip & G.B. I Sowerby, 1829)
- *grandaeva*, *Arca grandaeva* P.F. Röding, 1798 - syn of: [Senilia senilis](#) (C. Linnaeus, 1758)
- *grandaeva*, *Senilia grandaeva* P.F. Röding, 1798 - syn of: [Senilia senilis](#) (C. Linnaeus, 1758)
- *grandis*, [Bathyarca grandis](#) (W. Leche, 1878)
- *grandis*, [Anadara grandis](#) (W.J. Broderip & G.B. I Sowerby, 1829)
- *grandis quadrilatera*, [Anadara grandis quadrilatera](#) (G.B. I Sowerby, 1833)
- *granosa*, [Tegillarca granosa](#) (C. Linnaeus, 1758)
- *granosa*, *Arca granosa* C. Linnaeus, 1758 - syn of: [Tegillarca granosa](#) (C. Linnaeus, 1758)
- *granosa*, *Anadara granosa* C. Linnaeus, 1758 - syn of: [Tegillarca granosa](#) (C. Linnaeus, 1758)
- *granosa bessalis*, *Tegillarca granosa bessalis* T. Iredale, 1939 - syn of: [Tegillarca granosa](#) (C. Linnaeus, 1758)
- *granosa kamakuraensis*, *Arca granosa kamakuraensis* H. Noda, 1966 - syn of: [Tegillarca granosa](#) (C. Linnaeus, 1758)
- *granulata*, *Barbatia granulata* R.A. Philippi, 1847 - syn of: [Barbatia hawaia](#) W.H. Dall, P. Bartsch & H.A. Rehder, 1938
- *grayana*, [Barbatia grayana](#) R.W. Dunker, 1867
- *grenophia*, [Bathyarca philippiana grenophia](#) (A. Risso, 1826)
- *guangdongensis*, [Anadara guangdongensis](#) (F.R. Bernard, Y.Y. Cai & F. Morton, 1993)
- *guangdongensis*, *Scapharca guangdongensis* F.R. Bernard, Y.Y. Cai & F. Morton, 1993 - syn of: [Anadara guangdongensis](#) (F.R. Bernard, Y.Y. Cai & F. Morton, 1993)
- *gubernaculum*, [Anadara gubernaculum](#) (L.A. Reeve, 1844)
- *gubernaculum*, *Arca gubernaculum* L.A. Reeve, 1844 - syn of: [Anadara gubernaculum](#) (L.A. Reeve, 1844)
- *gubernaculum*, *Scapharca gubernaculum* L.A. Reeve, 1844 - syn of: [Anadara gubernaculum](#) (L.A. Reeve, 1844)
- *gubernaculum chalcantum*, [Anadara gubernaculum chalcantum](#) L.A. Reeve, 1844
- *hachijoensis*, [Barbatia hachijoensis](#)
- *hankeyana*, [Anadara hankeyana](#) (L.A. Reeve, 1844)
- *hankeyana*, *Arca hankeyana* L.A. Reeve, 1844 - syn of: [Anadara hankeyana](#) (L.A. Reeve, 1844)
- *hawaia*, [Barbatia hawaia](#) W.H. Dall, P. Bartsch & H.A. Rehder, 1938
- *hawaiiensis*, *Barbatia hawaiiensis* W.H. Dall, P. Bartsch & H.A. Rehder, 1938 - syn of: [Acar plicata](#) (L.W. Dillwyn, 1817)
- *hawaiiensis*, *Barbatia hawaiiensis* J.M. Ostergaard, 1928 - syn of: [Barbatia oahua](#) W.H. Dall, P. Bartsch & H.A. Rehder, 1938
- *helblingii*, [Barbatia candida helblingii](#) J.G. Bruguière, 1789
- *hemicardium*, *Arca hemicardium* F.C.L. Koch in R.A. Philippi, 1843 - syn of: [Noetia reversa](#) (G.B. I Sowerby, 1833)
- *hemidermos*, *Anadara hemidermos* D'Orbigny, 1853 - syn of: [Anadara hemidesmos](#) (R.A. Philippi, 1845)
- *hemidesmos*, [Anadara hemidesmos](#) (R.A. Philippi, 1845)
- *hemidesmos*, *Arca hemidesmos* R.A. Philippi, 1845 - syn of: [Anadara hemidesmos](#) (R.A. Philippi, 1845)
- *hendersoni*, *Barbatia hendersoni* W.H. Dall, P. Bartsch & H.A. Rehder, 1938 - syn of: [Barbatia foliata](#) (P. Forsskål in C. Niebuhr, 1775)
- *hians*, [Mosambicarca hians](#) (L.A. Reeve, 1844)
- *hians*, *Arca hians* L.A. Reeve, 1844 - syn of: [Mosambicarca hians](#) (L.A. Reeve, 1844)
- *hiloa*, [Barbatia hiloa](#) W.H. Dall, P. Bartsch & H.A. Rehder, 1938
- *hiratai*, [Lunarca hiratai](#) T. Habe, 1953
- *hispidia*, *Arca hispidia* R.A. Philippi, 1849 - syn of: [Anadara rhomboidalis](#) (H.C.F. Schumacher, 1817)
- *holmesii*, *Arca holmesii* J.D. Kurtz, 1860 - syn of: [Lunarca ovalis](#) (J.G. Bruguière, 1789)
- *holmesii*, *Anadara holmesii* J.D. Kurtz, 1860 - syn of: [Lunarca ovalis](#) (J.G. Bruguière, 1789)
- *holoserica*, *Anadara holoserica* L.A. Reeve, 1843 - syn of: [Anadara uropigimelana](#) (J.B.G.M. Bory De Saint-Vincent, 1827)
- *hua*, *Barbatia hua* W.H. Dall, P. Bartsch & H.A. Rehder, 1938 - syn of: [Calloarca tenella](#) (L.A. Reeve, 1844)
- *hubbardi*, *Anadara hubbardi* T. Iredale, 1929 - syn of: [Anadara rotundicostata](#) (L.A. Reeve, 1843)
- *hyphalopilema*, [Anadara hyphalopilema](#) G.B. Campbell, 1962
- *illota*, [Barbatia illota](#) (G.B. I Sowerby, 1833)
- *illota*, *Arca illota* G.B. I Sowerby, 1833 - syn of: [Barbatia illota](#) (G.B. I Sowerby, 1833)
- *imbricata*, *Arca imbricata* É. Lamy, 1907 - syn of: [Arca turbatrix](#) P.G. Oliver & R. von Cosel, 1993
- *imbricata*, [Arca imbricata](#) J.G. Bruguière, 1789
- *imbricata*, *Arca imbricata* J.G. Bruguière, 1789 - syn of: [Arca imbricata](#) J.G. Bruguière, 1789
- *imbricata arabica*, *Arca imbricata arabica* R.A. Philippi, 1847 - syn of: [Arca patriarchalis](#) P.F. Röding, 1798
- *imbricata avellana*, *Arca imbricata avellana* J.B.P.A. Lamarck, 1819 - syn of: [Arca patriarchalis](#) P.F. Röding, 1798
- *imbricata ibizenca*, *Arca imbricata ibizenca* F. Nordsieck, 1969 - syn of: [Arca tetragona](#) G.S. Poli, 1795
- *imitata*, [Bathyarca imitata](#) (E.A. Smith, 1885)
- *inaequalis*, *Bathyarca inaequalis* W.H. Dall, 1927 - syn of: [Bathyarca grandis](#) (W. Leche, 1878)
- *inaequisculpta*, [Bathyarca inaequisculpta](#) (E.A. Smith, 1885)
- *inaequivalvis*, [Anadara inaequivalvis](#) (J.G. Bruguière, 1789)
- *inaequivalvis*, *Scapharca inaequivalvis* J.G. Bruguière, 1789 - syn of: [Anadara inaequivalvis](#) (J.G. Bruguière, 1789)
- *inaequivalvis*, *Arca inaequivalvis* J.G. Bruguière, 1789 - syn of: [Anadara inaequivalvis](#) (J.G. Bruguière, 1789)
- *incerta*, [Mimarcaria incerta](#) (E.A. Smith, 1899)
- *incongrua*, *Anadara incongrua* T. Say, 1822 - syn of: [Anadara brasiliana](#) (J.B.P.A. Lamarck, 1819)
- *incongrua*, *Arca incongrua* T. Say, 1822 - syn of: [Anadara brasiliana](#) (J.B.P.A. Lamarck, 1819)
- *india*, [Scapharca india](#) J.F. Gmelin, 1791

- **indica**, [Anadara indica](#) (J.F. Gmelin, 1791)
- **indica**, Arca indica J.F. Gmelin, 1791 - syn of: [Anadara indica](#) (J.F. Gmelin, 1791)
- **inflata**, Arca inflata L.A. Reeve, 1844 - syn of: [Anadara broughtonii](#) (L. von Schrenck, 1867)
- **inflata**, Anadara inflata L.A. Reeve, 1844 - syn of: [Anadara broughtonii](#) (L. von Schrenck, 1867)
- **innocens**, [Hawaiarca innocens](#) (E.A. Smith, 1906)
- **insignis**, Arca insignis R.W. Dunker, 1867 - syn of: [Arca ventricosa](#) J.B.P.A. Lamarck, 1819
- **insubrica**, Arca insubrica G.B. Brocchi, 1814 - syn of: [Glycymeris nummaria](#) (C. Linnaeus, 1758)
- **interplicata**, Arca interplicata A.W. Grabau & S.G. King, 1928 - syn of: [Verilarca interplicata](#) (A.W. Grabau & S.G. King, 1928)
- **ionthados**, [Calloarca ionthados](#) (P.G. Oliver & R. von Cosel, 1993)
- **iota**, Acar iota T. Iredale, 1939 - syn of: [Acar congenita](#) (E.A. Smith, 1885)
- **irioides**, Barbatia irioides K.T. Menke, 1843 - syn of: [Acar plicata](#) (L.W. Dillwyn, 1817)
- **irregularis**, [Xenophorarca irregularis](#) (I. Hayami & T. Kase, 1993)
- **irudina**, Barbatia irudina J.B.P.A. Lamarck, 1819 - syn of: [Acar squamosa](#) (J.B.P.A. Lamarck, 1819)
- **jamaicensis**, Arca jamaicensis J.F. Gmelin, 1791 - syn of: [Barbatia candida](#) (G.S. Helbling, 1779)
- **jamaicensis**, Anadara jamaicensis W. Kobelt, 1889 - syn of: [Anadara hemidesmos](#) (R.A. Philippi, 1845)
- **jamaicensis**, Arca jamaicensis W. Kobelt, 1889 - syn of: [Anadara hemidesmos](#) (R.A. Philippi, 1845)
- **japonica**, Arca japonica L.A. Reeve, 1844 - syn of: [Anadara indica](#) (J.F. Gmelin, 1791)
- **japonica**, [Bathyarca japonica](#) T. Habe, 1977
- **jickelii**, Anadara jickelii C.F. Jickel, 1882 - syn of: [Anadara natalensis](#) (C.F.F. von Krauss, 1848)
- **jousseaumei**, [Anadara jousseaumei](#) (É. Lamy, 1907)
- **jurata**, [Anadara jurata](#) T. Iredale, 1939
- **kafanovi**, [Anadara broughtonii kafanovi](#) K.A. Lutaenko, 1993
- **kagoshimaensis**, Anadara kagoshimaensis S. Tokunaga, 1906 - syn of: [Anadara kagoshimensis](#) (S. Tokunaga, 1906)
- **kagoshimensis**, [Anadara kagoshimensis](#) (S. Tokunaga, 1906)
- **kagoshimensis**, Arca kagoshimensis S. Tokunaga, 1906 - syn of: [Anadara kagoshimensis](#) (S. Tokunaga, 1906)
- **kauaia**, [Arca kauaia](#) (W.H. Dall, P. Bartsch & H.A. Rehder, 1938)
- **kauaiensis**, [Xenophorarca kauaiensis](#) (W.H. Dall, P. Bartsch & H.A. Rehder, 1938)
- **kikaigasimana**, Anadara kikaigasimana S. Nomura & Jinbo, 1934 - syn of: [Anadara kikaizimana](#) (S. Nomura & N. Zinbo, 1934)
- **kikaizimana**, [Anadara kikaizimana](#) (S. Nomura & N. Zinbo, 1934)
- **kiyonoi**, [Trisidos kiyonoj](#) (J. Makiyama, 1931)
- **kiyonoi**, [Trisidos tortuosa kiyonoj](#) (J. Makiyama, 1931)
- **kiyonoi**, Arca kiyonoj J. Makiyama, 1931 - syn of: [Trisidos kiyonoj](#) (J. Makiyama, 1931)
- **kobeltiana**, Arca kobeltiana H.A. Pilsbry, 1904 - syn of: [Arca boucardi](#) F.P. Jousseaume, 1894
- **koreni**, Bathyarca koreni D.C. Daniëssen, 1859 - syn of: [Bathyarca pectunculoides](#) (A. Scacchi, 1835)
- **koshibensis**, Barbatia koshibensis K.M. Hatai & Nishiyama, 1952 - syn of: [Didimacar tenebrica](#) (L.A. Reeve, 1844)
- **koumaci**, [Arca koumaci](#) K.A. Lutaenko & P. Maestrati, 2007
- **kraussi**, [Barbatia kraussi](#) (C.F.F. von Krauss, 1848)
- **kraussi**, Arca kraussi R.A. Philippi, 1848 - syn of: [Arca patriarchalis](#) P.F. Röding, 1798
- **kraussii**, Arca kraussii C.F.F. von Krauss, 1848 - syn of: [Arca patriarchalis](#) P.F. Röding, 1798
- **kurilensis**, [Samacar kurilensis](#) G.M. Kamenev, 2007
- **kyurokusimana**, [Bathyarca kyurokusimana](#) (S. Nomura & K.M. Hatai, 1940)
- **labiata**, Anadara labiata G.B. I Sowerby, 1833 - syn of: [Anadara perlabiata](#) (J. Grant & H.R. Gale, 1931)
- **labiata**, Arca labiata J. Lightfoot, 1786 - syn of: [Cucullaea labiata](#) (J. Lightfoot, 1786)
- **labiosa**, [Anadara labiosa](#) (G.B. I Sowerby, 1833)
- **lacerata**, [Barbatia lacerata](#) (J.G. Bruguière, 1789)
- **lacerata**, Arca lacerata J.G. Bruguière, 1789 - syn of: [Barbatia lacerata](#) (J.G. Bruguière, 1789)
- **lactanea**, Arca lactanea S.V. Wood, 1840 - syn of: [Striarca lactea](#) (C. Linnaeus, 1758)
- **lactea**, Arca lactea C. Linnaeus, 1758 - syn of: [Striarca lactea](#) (C. Linnaeus, 1758)
- **lactea gibba**, Arca lactea gibba C.F.F. von Krauss, 1848 - syn of: [Striarca pisolina](#) (J.B.P.A. Lamarck, 1819)
- **laevigata**, Arca laevigata L.W. Dillwyn, 1817 - syn of: [Scissileda nicobarica](#) (J.G. Bruguière, 1789)
- **laminata**, Barbatia laminata G.F. Angas, 1865 - syn of: [Acar squamosa](#) (J.B.P.A. Lamarck, 1819)
- **lanceolata**, Scaphula lanceolata F.W. Hutton, 1885 - syn of: [Poroleda lanceolata](#) (F.W. Hutton, 1885)
- **largilliertiana**, Arca largilliertiana P. Nyst, 1848 - syn of: [Fontia ponderosa](#) (T. Say, 1822)
- **larkinii**, Anadara larkinii R.N. Nelson, 1870 - syn of: [Anadara grandis](#) (W.J. Broderip & G.B. I Sowerby, 1829)
- **lateralis**, Arca lateralis L.A. Reeve, 1844 - syn of: [Sheldonella lateralis](#) (L.A. Reeve, 1844)
- **laterosa**, Vitracar laterosa T. Iredale, 1939 - syn of: [Vitracar sulcata](#) (J.B.P.A. Lamarck, 1819)
- **laysana**, Barbatia laysana W.H. Dall, P. Bartsch & H.A. Rehder, 1938 - syn of: [Acar plicata](#) (L.W. Dillwyn, 1817)
- **legumen**, [Barbatia legumen](#) (É. Lamy, 1907)
- **lepidiformis**, [Acar lepidiformis](#)
- **lienardi**, Barbatia lienardi J.M.R.M. Viader, 1951 - syn of: [Calloarca cibotina](#) (J.C. Melvill & R. Standen, 1907)
- **lienardi**, Arca lienardi J.M.R.M. Viader, 1951 - syn of: [Calloarca cibotina](#) (J.C. Melvill & R. Standen, 1907)
- **lienesa**, Anadara lienesa W.H. Dall, 1886 - syn of: [Anadara tuberculosa secticostata](#) L.A. Reeve, 1844
- **lima**, [Barbatia lima](#) (L.A. Reeve, 1844)
- **linter**, Arca linter I.H. Jonas, 1845 - syn of: [Arca navicularis](#) J.G. Bruguière, 1789
- **lischkei**, [Arca lischkei](#) J.G. Bruguière, 1789



- **lischkei**, *Scapharca lischkei* R.W. Dunker, 1868 – syn of: [Anadara trapezia](#) (G.P. Deshayes, 1839)
- **listeri**, *Arca listeri* R.A. Philippi, 1849 – syn of: [Barbatia cancellaria](#) (J.B.P.A. Lamarck, 1819)
- **listeri**, *Barbatia listeri* R.A. Philippi, 1849 – syn of: [Barbatia cancellaria](#) (J.B.P.A. Lamarck, 1819)
- **lithodomus**, [Litharca lithodomus](#) (G.B. I Sowerby, 1833)
- **lobata**, *Anadara lobata* L.A. Reeve, 1844 – syn of: [Anadara trapezia](#) (G.P. Deshayes, 1839)
- **lobata**, *Arca lobata* L.A. Reeve, 1844 – syn of: [Anadara trapezia](#) (G.P. Deshayes, 1839)
- **loricata**, *Anadara loricata* L.A. Reeve, 1844 – syn of: [Anadara inaequalis](#) (J.G. Bruguière, 1789)
- **luana**, *Mesocibota luana* T. Iredale, 1939 – syn of: [Mesocibota bistrigata](#) (R.W. Dunker, 1866)
- **luana**, *Barbatia luana* T. Iredale, 1939 – syn of: [Mesocibota bistrigata](#) (R.W. Dunker, 1866)
- **lurida**, [Barbatia lurida](#) (G.B. I Sowerby, 1833)
- **luzonica**, *Anadara luzonica* L.A. Reeve, 1844 – syn of: [Anadara gubernaculum](#) (L.A. Reeve, 1844)
- **luzonica**, *Arca luzonica* L.A. Reeve, 1844 – syn of: [Anadara gubernaculum](#) (L.A. Reeve, 1844)
- **maccoyi**, *Barbatia maccoyi* J.E. Tenison-Woods, 1878 – syn of: [Acar squamosa](#) (J.B.P.A. Lamarck, 1819)
- **maculata**, *Arca maculata* G.B. I Sowerby, 1833 – syn of: [Arca patriarchalis](#) P.F. Röding, 1798
- **maculosa**, *Arca maculosa* L.A. Reeve, 1844 – syn of: [Anadara oceanica](#) (R.P. Lesson, 1831)
- **maculosa**, *Anadara maculosa* L.A. Reeve, 1844 – syn of: [Anadara oceanica](#) (R.P. Lesson, 1831)
- **magdalenae**, [Asperarca magdalenae](#) R. La Perna, 1998
- **magellanica**, *Barbatia magellanica* J.G. Bruguière, 1789 – syn of: [Barbatia barbata](#) (C. Linnaeus, 1758)
- **magellanica**, *Arca magellanica* J.G. Bruguière, 1789 – syn of: [Barbatia barbata](#) (C. Linnaeus, 1758)
- **margarethae**, *Barbatia margarethae* J.C. McNeill & R. Standen, 1907 – syn of: [Arcopsis sculptilis](#) (L.A. Reeve, 1844)
- **marmorata**, *Arca marmorata* J.F. Gmelin, 1791 – syn of: [Glycymeris marmorata](#) (J.F. Gmelin, 1791)
- **marsupialis**, [Acar marsupialis](#) P.G. Oliver & A.M. Holmes, 2004
- **martensii**, *Arca martensii* R.W. Dunker, 1868 – syn of: [Arca imbricata](#) J.G. Bruguière, 1789
- **martini**, *Arca martini* P.F. Röding, 1798 – syn of: [Nuculana pernula](#) (O.F. Müller, 1779)
- **martini**, [Barbatia martini](#) R.W. Dunker, 1866
- **martinii**, *Arca martinii* C.A. Récluz, 1852 – syn of: [Fontia bisulcata](#) (J.B.P.A. Lamarck, 1819)
- **matsumotoi**, [Mimarcaria matsumotoi](#) T. Habe, 1958
- **mauia**, *Arca mauia* W.H. Dall, P. Bartsch & H.A. Rehder, 1938 – syn of: [Arca kauaia](#) (W.H. Dall, P. Bartsch & H.A. Rehder, 1938)
- **mauia**, *Navicula mauia* W.H. Dall, P. Bartsch & H.A. Rehder, 1938 – syn of: [Arca kauaia](#) (W.H. Dall, P. Bartsch & H.A. Rehder, 1938)
- **mauia takii**, *Arca mauia takii* K.M. Hatai, H. Niino & T. Kotaka, 1952 – syn of: [Arca ventricosa](#) J.B.P.A. Lamarck, 1819
- **mauritiana**, *Arca mauritiana* K.H.J. Thiele & S.G.A. Jaeckel, 1931 – syn of: [Vitracar sulcata](#) (J.B.P.A. Lamarck, 1819)
- **mauritiana**, *Barbatia mauritiana* K.H.J. Thiele & S.G.A. Jaeckel, 1931 – syn of: [Vitracar sulcata](#) (J.B.P.A. Lamarck, 1819)
- **mazatlanica**, [Anadara mazatlanica](#) (L.G. Hertlein & A.M. Strong, 1943)
- **melanoderma**, *Lunarca melanoderma* H.A. Pilsbry & H.N. Lowe, 1932 – syn of: [Lunarca brevifrons](#) (G.B. I Sowerby, 1833)
- **melanoderma**, *Arca melanoderma* H.A. Pilsbry & H.N. Lowe, 1932 – syn of: [Lunarca brevifrons](#) (G.B. I Sowerby, 1833)
- **merilla**, *Acar merilla* A. De Gregorio, 1884 – syn of: [Acar clathrata](#) (J.L.M. DeFrance, 1816)
- **metella**, [Destacar metella](#) (C. Hedley, 1917)
- **miikensis**, *Barbatia miikensis* H. Noda, 1966 – syn of: [Mesocibota bistrigata](#) (R.W. Dunker, 1866)
- **miikensis**, *Hawaiarca miikensis* H. Noda, 1966 – syn of: [Mesocibota bistrigata](#) (R.W. Dunker, 1866)
- **mimulus**, *Barbatia mimulus* T. Iredale, 1939 – syn of: [Barbatia cometa](#) (L.A. Reeve, 1844)
- **minima**, *Arca minima* W. Turton, 1819 – syn of: [Glycymeris glycymeris](#) (C. Linnaeus, 1758)
- **minuta**, [Scaphula minuta](#) E. Ghosh, 1922
- **minuta**, *Arca minuta* G.B. Brocchi, 1814 – syn of: [Saccella commutata](#) (R.A. Philippi, 1844)
- **minuta**, *Arca minuta* O.F. Müller, 1776 – syn of: [Nuculana minuta](#) (O.F. Müller, 1776)
- **miuraensis**, *Arca miuraensis* H. Noda, 1966 – syn of: [Arca boucardi](#) F.P. Jousseau, 1894
- **miyatensis**, *Arca miyatensis* K. Oyama, 1951 – syn of: [Arca boucardi](#) F.P. Jousseau, 1894
- **modiolus**, *Arca modiolus* C. Linnaeus, 1767 – syn of: [Brachidontes modiolus](#) (C. Linnaeus, 1767)
- **mollis**, *Barbatia mollis* R.W. Dunker, 1867 – syn of: [Calloarca tenella](#) (L.A. Reeve, 1844)
- **molokaia**, [Barbatia molokaia](#) W.H. Dall, P. Bartsch & H.A. Rehder, 1938
- **mortenseni**, *Arca mortenseni* H. Lynge, 1909 – syn of: [Verilarca mortenseni](#) (H. Lynge, 1909)
- **mosambicana**, [Mosambicarca mosambicana](#) (J.J. Bianconi, 1856)
- **mosambicana**, *Arca mosambicana* J.J. Bianconi, 1856 – syn of: [Mosambicarca mosambicana](#) (J.J. Bianconi, 1856)
- **mosambicana**, *Anadara mosambicana* J.J. Bianconi, 1856 – syn of: [Mosambicarca mosambicana](#) (J.J. Bianconi, 1856)
- **mossambicensis**, *Anadara mossambicensis* W. Kobelt, 1891 – syn of: [Mosambicarca mosambicana](#) (J.J. Bianconi, 1856)
- **mossambicensis**, *Arca mossambicensis* W. Kobelt, 1891 – syn of: [Mosambicarca mosambicana](#) (J.J. Bianconi, 1856)
- **multicostata**, [Anadara multicostata](#) (G.B. I Sowerby, 1833)
- **multicostata**, *Arca multicostata* G.B. I Sowerby, 1833 – syn of: [Anadara multicostata](#) (G.B. I Sowerby, 1833)
- **multistriata**, *Arca multistriata* P. Forsskål in C. Niebuhr, 1775 – syn of: [Limopsis multistriata](#) (P. Forsskål in C. Niebuhr, 1775)
- **multivillosa**, *Barbatia multivillosa* T. Iredale, 1939 – syn of: [Barbatia grayana](#) R.W. Dunker, 1867
- **munda**, *Barbatia munda* G.B. III Sowerby, 1903 – syn of: [Glycymeris munda](#) (G.B. III Sowerby, 1903)
- **mussolis**, *Arca mussolis* P.M. Palary, 1920 – syn of: [Arca despecta](#) P. Fischer, 1876
- **mutabilis**, [Arca mutabilis](#) (G.B. I Sowerby, 1833)
- **myristica**, *Cunearca myristica* L.A. Reeve, 1844 – syn of: [Anadara craticulata](#) (P. Nyst, 1848)
- **myristica**, *Arca myristica* L.A. Reeve, 1844 – syn of: [Anadara craticulata](#) (P. Nyst, 1848)
- **nagarjunai**, [Scaphula nagarjunai](#) Janaki Ram & Radhakrishna, 1984

- natalensis, [Anadara natalensis](#) (C.F.F. von Krauss, 1848)
- naturezae, [Acar naturezae](#)
- navicella, Arca navicella L.A. Reeve, 1844 – syn of: [Striarca navicella](#) (L.A. Reeve, 1844)
- navicularis, [Arca navicularis](#) J.G. Bruguière, 1789
- nicholsoni, Anadara nicholsoni T. Iredale, 1927 – syn of: [Anadara trapezia](#) (G.P. Deshayes, 1839)
- nicobarica, Arca nicobarica J.G. Bruguière, 1789 – syn of: [Scissileda nicobarica](#) (J.G. Bruguière, 1789)
- nipponensis, Arca nipponensis H.A. Pilsbry, 1901 – syn of: [Anadara satowi](#) (R.W. Dunker, 1882)
- nipponica, [Bathyarca nipponica](#) T.A. Okutani, 1962
- nivea, [Barbatia nivea](#) (P.F. Röding, 1798)
- nivea, Arca nivea J.H. Chemnitz, 1784 – syn of: [Barbatia foliata](#) (P. Forsskål in C. Niebuhr, 1775)
- nivea, Arca nivea P.F. Röding, 1798 – syn of: [Barbatia foliata](#) (P. Forsskål in C. Niebuhr, 1775)
- nivea, Barbatia nivea P.F. Röding, 1798 – syn of: [Barbatia foliata](#) (P. Forsskål in C. Niebuhr, 1775)
- noae, [Arca noae](#) C. Linnaeus, 1758
- nodifera, [Tegillarca nodifera](#) (E.C. Von Martens, 1860)
- nodifera, Arca nodifera E.C. Von Martens, 1860 – syn of: [Tegillarca nodifera](#) (E.C. Von Martens, 1860)
- nodulosa, [Asperarca nodulosa](#) (O.F. Müller, 1776)
- nodulosa, Arca nodulosa J. Lightfoot, 1786 – syn of: [Tegillarca granosa](#) (C. Linnaeus, 1758)
- nodulosa, Bentharca nodulosa O.F. Müller, 1776 – syn of: [Asperarca nodulosa](#) (O.F. Müller, 1776)
- nodulosa, Arca nodulosa O.F. Müller, 1776 – syn of: [Asperarca nodulosa](#) (O.F. Müller, 1776)
- nodulosa scabra, Asperarca nodulosa scabra G.S. Polj, 1795 – syn of: [Asperarca nodulosa](#) (O.F. Müller, 1776)
- noe abbreviata, Arca noe abbreviata M.E.J. Bucquoy, P. Dautzenberg & G.F. Dollfus, 1891 – syn of: [Arca noae](#) C. Linnaeus, 1758
- noe albida, Arca noe albida T.A. de M. Monterosato, 1916 – syn of: [Arca noae](#) C. Linnaeus, 1758
- noe arcuata, Arca noe arcuata T.A. de M. Monterosato, 1916 – syn of: [Arca noae](#) C. Linnaeus, 1758
- noe atra, Arca noe atra T.A. de M. Monterosato, 1916 – syn of: [Arca noae](#) C. Linnaeus, 1758
- noe bifurcata, Arca noe bifurcata T.A. de M. Monterosato, 1916 – syn of: [Arca noae](#) C. Linnaeus, 1758
- noe clausa, Arca noe clausa M.E.J. Bucquoy, P. Dautzenberg & G.F. Dollfus, 1891 – syn of: [Arca noae](#) C. Linnaeus, 1758
- noe expansa, Arca noe expansa T.A. de M. Monterosato, 1916 – syn of: [Arca noae](#) C. Linnaeus, 1758
- noe immensa, Arca noe immensa T.A. de M. Monterosato, 1916 – syn of: [Arca noae](#) C. Linnaeus, 1758
- noe ktenasi, Arca noe ktenasi Sakellariou, 1958 – syn of: [Arca noae](#) C. Linnaeus, 1758
- noe latipes, Arca noe latipes T.A. de M. Monterosato, 1916 – syn of: [Arca noae](#) C. Linnaeus, 1758
- noe maravelakisi, Arca noe maravelakisi Sakellariou, 1958 – syn of: [Arca noae](#) C. Linnaeus, 1758
- noe pessima, Arca noe pessima T.A. de M. Monterosato, 1916 – syn of: [Arca noae](#) C. Linnaeus, 1758
- noe sandalina, Arca noe sandalina T.A. de M. Monterosato, 1916 – syn of: [Arca noae](#) C. Linnaeus, 1758
- noe stricta, Arca noe stricta T.A. de M. Monterosato, 1916 – syn of: [Arca noae](#) C. Linnaeus, 1758
- noe suprapectinata, Arca noe suprapectinata G.S. Coen, 1929 – syn of: [Arca noae](#) C. Linnaeus, 1758
- noe transversa, Arca noe transversa M.E.J. Bucquoy, P. Dautzenberg & G.F. Dollfus, 1891 – syn of: [Arca noae](#) C. Linnaeus, 1758
- noe truncatula, Arca noe truncatula T.A. de M. Monterosato, 1916 – syn of: [Arca noae](#) C. Linnaeus, 1758
- noe typica, Arca noe typica T.A. de M. Monterosato, 1916 – syn of: [Arca noae](#) C. Linnaeus, 1758
- noe ventricosa, Arca noe ventricosa T.A. de M. Monterosato, 1916 – syn of: [Arca noae](#) C. Linnaeus, 1758
- notabilis, [Anadara notabilis](#) (P.F. Röding, 1798)
- notabilis, Arca notabilis P.F. Röding, 1798 – syn of: [Anadara notabilis](#) (P.F. Röding, 1798)
- nova, Barbatia nova J.F. Mabile, 1895 – syn of: [Barbatia reeveana](#) (D'Orbigny, 1846)
- novaecaledoniae, Anadara novaecaledoniae W. Baird, 1873 – syn of: [Anadara oceanica](#) (R.P. Lesson, 1831)
- novaecaledoniae, Arca novaecaledoniae W. Baird, 1873 – syn of: [Anadara oceanica](#) (R.P. Lesson, 1831)
- novaezealandiae, [Barbatia novaezealandiae](#) (E.A. Smith, 1915)
- novaezealandiae, Barbatia novaezealandiae E.A. Smith, 1915 – syn of: [Barbatia novaezealandiae](#) (E.A. Smith, 1915)
- nucleator, [Bathyarca nucleator](#) (W.H. Dall, 1908)
- nucleus, Arca nucleus C. Linnaeus, 1758 – syn of: [Nucula nucleus](#) (C. Linnaeus, 1758)
- nugax, [Anadara nugax](#) T. Iredale, 1939
- numaensis, Barbatia numaensis H. Noda, 1966 – syn of: [Acar plicata](#) (L.W. Dilwyn, 1817)
- nummaria, Arca nummaria C. Linnaeus, 1758 – syn of: [Glycymeris nummaria](#) (C. Linnaeus, 1758)
- nuttingi, Calloarca nuttingi W.H. Dall, P. Bartsch & H.A. Rehder, 1938 – syn of: [Calloarca nuttingi](#) W.H. Dall, P. Bartsch & H.A. Rehder, 1938
- nuttingi, [Calloarca nuttingi](#) W.H. Dall, P. Bartsch & H.A. Rehder, 1938
- nuttingi, Coraliarca nuttingi W.H. Dall, P. Bartsch & H.A. Rehder, 1938 – syn of: [Calloarca nuttingi](#) W.H. Dall, P. Bartsch & H.A. Rehder, 1938
- nux, [Anadara nux](#) (G.B. I Sowerby, 1833)
- oahua, [Barbatia oahua](#) W.H. Dall, P. Bartsch & H.A. Rehder, 1938
- obesa, [Anadara obesa](#) (G.B. I Sowerby, 1833)
- obessa, Anadara obessa T. Kotaka, 1953 – syn of: [Tegillarca granosa](#) (C. Linnaeus, 1758)
- obessa, Arca obessa T. Kotaka, 1953 – syn of: [Tegillarca granosa](#) (C. Linnaeus, 1758)
- obliqua, Bathyarca obliqua R.A. Philippi, 1844 – syn of: [Bathyarca philippiana](#) (P. Nyst, 1848)
- obliquata, [Barbatia obliquata](#) (W. Wood, 1828)
- obliquata, Arca obliquata É.A.A. Locard, 1899 – syn of: [Bathyarca philippiana](#) (P. Nyst, 1848)
- obliquatula, Bathyarca obliquatula P. Dautzenberg, 1927 – syn of: [Bathyarca philippiana](#) (P. Nyst, 1848)
- oblonga, Arca oblonga R.A. Philippi, 1849 – syn of: [Tegillarca nodifera](#) (E.C. Von Martens, 1860)
- oblonga, Barbatia oblonga R.W. Dunker, 1868 – syn of: [Barbatia trapezina](#) (J.B.P.A. Lamarck, 1819)

- **obtusa**, *Barbatia obtusa* L.A. Reeve, 1844 – syn of: [Barbatia virescens](#) (L.A. Reeve, 1844)
- **obtusa duplicostata**, *Barbatia obtusa duplicostata* A.W. Grabau & S.G. King, 1928 – syn of: [Mesocibota bistrigata](#) (R.W. Dunker, 1866)
- **obtusa duplicostata**, *Arca obtusa duplicostata* A.W. Grabau & S.G. King, 1928 – syn of: [Mesocibota bistrigata](#) (R.W. Dunker, 1866)
- **obtusoides**, [Barbatia virescens obtusoides](#) P. Nyst, 1848
- **occidentalis**, [Arca zebra occidentalis](#) R.A. Philippi, 1847
- **occlusa**, [Anadara occlusa](#) (L.A. Reeve, 1844)
- **oceanica**, [Anadara oceanica](#) (R.P. Lesson, 1831)
- **oceanica**, *Arca oceanica* R.P. Lesson, 1831 – syn of: [Anadara oceanica](#) (R.P. Lesson, 1831)
- **ocellata**, [Arca ocellata](#) L.A. Reeve, 1844
- **ocellata**, *Arca ocellata* W. Kobelt, 1889 – syn of: [Arca boucardi](#) F.P. Jousseume, 1894
- **olivacea**, *Arca olivacea* L.A. Reeve, 1844 – syn of: [Estellacar olivacea](#) (L.A. Reeve, 1844)
- **oliveirae**, [Acar oliveirae](#)
- **olivercoseli**, [Acar olivercoseli](#) M. Huber, 2010
- **orbiculata**, [Bathyarca orbiculata](#) (W.H. Dall, 1881)
- **orientalis**, [Bathyarca orientalis](#) (K.H.J. Thiele & S.G.A. Jaeckel, 1931)
- **ovalis**, [Lunarca ovalis](#) (J.G. Bruguière, 1789)
- **ovalis**, *Arca ovalis* J.G. Bruguière, 1789 – syn of: [Lunarca ovalis](#) (J.G. Bruguière, 1789)
- **ovata**, *Barbatia ovata* J.F. Gmelin, 1791 – syn of: [Barbatia foliata](#) (P. Forsskål in C. Niebuhr, 1775)
- **ovata**, *Anadara ovata* L.A. Reeve, 1844 – syn of: [Anadara aequatorialis](#) (D'Orbigny, 1846)
- **ovata**, *Arca ovata* L.A. Reeve, 1844 – syn of: [Anadara aequatorialis](#) (D'Orbigny, 1846)
- **oyomai**, [Anadara oyomai](#) T. Habe
- **pacifica**, [Arca pacifica](#) (G.B. I Sowerby, 1833)
- **pacifica**, *Bathyarca pacifica* S. Nomura, H. Niino & N. Zinbo, 1934 – syn of: [Samacar strabo](#) (C. Hedley, 1915)
- **panamensis**, *Barbatia panamensis* P. Bartsch, 1931 – syn of: [Acar gradata](#) (W.J. Broderip & G.B. I Sowerby, 1829)
- **panamensis**, *Arca panamensis* P. Bartsch, 1931 – syn of: [Acar gradata](#) (W.J. Broderip & G.B. I Sowerby, 1829)
- **papillosa**, *Arca papillosa* S.A.A. Petit De La Saussaye, 1869 – syn of: [Arca tetragona](#) G.S. Poij, 1795
- **pariaensis**, *Anadara pariaensis* C.J. Maury, 1912 – syn of: [Lunarca ovalis](#) (J.G. Bruguière, 1789)
- **pariaensis**, *Arca pariaensis* C.J. Maury, 1912 – syn of: [Lunarca ovalis](#) (J.G. Bruguière, 1789)
- **partannensis**, *Acar partannensis* A. De Gregorio, 1884 – syn of: [Acar clathrata](#) (J.L.M. Defrance, 1816)
- **parva**, [Barbatia parva](#) (G.B. I Sowerby, 1833)
- **parventricosa**, *Arca parventricosa* T. Iredale, 1939 – syn of: [Arca ventricosa](#) J.B.P.A. Lamarck, 1819
- **parvivillosa**, [Barbatia parvivillosa](#) (T. Iredale, 1939)
- **paserula**, *Arca paserula* L.G. Sheldon, 1916 – syn of: [Bentharca asperula](#) (W.H. Dall, 1881)
- **passa**, [Anadara passa](#) T. Iredale, 1939
- **patheonensis**, *Anadara patheonensis* E.M. Spieker, 1922 – syn of: [Anadara nux](#) (G.B. I Sowerby, 1833)
- **patriarchalis**, [Arca patriarchalis](#) P.F. Röding, 1798
- **paucigranosa**, *Anadara paucigranosa* R.W. Dunker, 1866 – syn of: [Tegillarca nodifera](#) (E.C. Von Martens, 1860)
- **paulucciana**, *Barbatia paulucciana* C.M. Tapparone-Canefri, 1876 – syn of: [Mesocibota bistrigata](#) (R.W. Dunker, 1866)
- **paulucciana**, *Mesocibota paulucciana* C.M. Tapparone-Canefri, 1876 – syn of: [Mesocibota bistrigata](#) (R.W. Dunker, 1866)
- **pectinoides**, *Anadara pectinoides* P.P. King & W.J. Broderip, 1832 – syn of: [Lunarca ovalis](#) (J.G. Bruguière, 1789)
- **pectinoides**, *Arca pectinoides* P.P. King, 1832 – syn of: [Lunarca ovalis](#) (J.G. Bruguière, 1789)
- **pectunculiformis**, *Bathyarca pectunculiformis* É.A.A. Locard, 1886 – syn of: [Bathyarca pectunculoides](#) (A. Scacchi, 1835)
- **pectunculoides**, [Bathyarca pectunculoides](#) (A. Scacchi, 1835)
- **pectunculoides crenulata**, *Bathyarca pectunculoides crenulata* A.E. Verrill, 1882 – syn of: [Bathyarca frielei](#) (H.B.S. Friele, 1877)
- **pectunculoides grandis**, *Arca pectunculoides grandis* W. Leche, 1878 – syn of: [Bathyarca grandis](#) (W. Leche, 1878)
- **pectunculoides major**, *Arca pectunculoides major* H.B.S. Friele, 1878 – syn of: [Bathyarca pectunculoides](#) (A. Scacchi, 1835)
- **pectunculoides orbiculata**, *Bathyarca pectunculoides orbiculata* W.H. Dall, 1881 – syn of: [Bathyarca orbiculata](#) (W.H. Dall, 1881)
- **pectunculoides orbiculata**, *Arca pectunculoides orbiculata* W.H. Dall, 1881 – syn of: [Bathyarca orbiculata](#) (W.H. Dall, 1881)
- **pectunculoides pellucida**, *Bathyarca pectunculoides pellucida* P.G. Oliver & J.A. Allen, 1980 – syn of: [Bathyarca pectunculoides](#) (A. Scacchi, 1835)
- **pectunculoides septentrionalis**, *Bathyarca pectunculoides septentrionalis* G.O. Sars, 1878 – syn of: [Bathyarca pectunculoides](#) (A. Scacchi, 1835)
- **pectunculus**, *Arca pectunculus* C. Linnaeus, 1758 – syn of: [Tucetona pectunculus](#) (C. Linnaeus, 1758)
- **peitaihoensis**, *Anadara peitaihoensis* A.W. Grabau & S.G. King, 1928 – syn of: [Anadara gubernaculum](#) (L.A. Reeve, 1844)
- **peitaihoensis**, *Arca peitaihoensis* A.W. Grabau & S.G. King, 1928 – syn of: [Anadara gubernaculum](#) (L.A. Reeve, 1844)
- **pella**, *Arca pella* C. Linnaeus, 1767 – syn of: [Nuculana pella](#) (C. Linnaeus, 1767)
- **pellucida**, *Arca pellucida* J.F. Gmelin, 1791 – syn of: [Scissileta nicobarica](#) (J.G. Bruguière, 1789)
- **penangana**, *Arca penangana* F.P. Jousseume, 1893 – syn of: [Anadara rhomboidalis](#) (H.C.F. Schumacher, 1817)
- **penangana**, *Scapharca penangana* F.P. Jousseume, 1893 – syn of: [Anadara rhomboidalis](#) (H.C.F. Schumacher, 1817)
- **pennantiana**, *Arca pennantiana* W.E. Leach in J.E. Gray, 1852 – syn of: [Striarca lactea](#) (C. Linnaeus, 1758)
- **peregrina**, *Acar peregrina* I. Libassi, 1859 – syn of: [Acar clathrata](#) (J.L.M. Defrance, 1816)
- **perforans**, *Arca perforans* W. Turton, 1819 – syn of: [Striarca lactea](#) (C. Linnaeus, 1758)
- **perinesa**, [Barbatia perinesa](#) P.G. Oliver & H.C.G. Chesney, 1994
- **perlabiata**, [Anadara perlabiata](#) (J. Grant & H.R. Gale, 1931)
- **perlabiata**, *Arca perlabiata* J. Grant & H.R. Gale, 1931 – syn of: [Anadara perlabiata](#) (J. Grant & H.R. Gale, 1931)
- **pernoides**, *Acar pernoides* A.M. Strong, 1932 – syn of: [Acar bailyi](#) P. Bartsch, 1931

- **pernula**, *Arca pernula* O.F. Müller, 1776 - syn of: **[Nuculana pernula](#)** (O.F. Müller, 1779)
- **perventricosa**, **[Arca perventricosa](#)** T. Iredale, 1939
- **perversidens**, **[Bathyarca perversidens](#)** C. Hedley, 1902
- **pesmaticis**, *Anadara pesmaticis* P.G. Oliver & H.C.G. Chesney, 1994 - syn of: **[Anadara crassicostata](#)** (H. Adams, 1873)
- **petasion**, **[Acar petasion](#)** (R.N. Kilbum, 1983)
- **petersii**, *Barbatia petersii* R.W. Dunker, 1871 - syn of: **[Barbatia trapezina](#)** (J.B.P.A. Lamarck, 1819)
- **petunculooides**, *Bathyarca petunculooides* A. Scacchi, 1835 - syn of: **[Bathyarca pectunculooides](#)** (A. Scacchi, 1835)
- **pexata**, *Arca pexata* T. Say, 1821 - syn of: **[Lunarca ovalis](#)** (J.G. Bruguière, 1789)
- **pexata**, *Anadara pexata* T. Say, 1821 - syn of: **[Lunarca ovalis](#)** (J.G. Bruguière, 1789)
- **pharaonis**, *Anadara pharaonis* P. Fischer, 1871 - syn of: **[Anadara ehrenbergi](#)** (R.W. Dunker, 1868)
- **philippiana**, **[Bathyarca philippiana](#)** (P. Nyst, 1848)
- **philippiana**, *Scapharca philippiana* R.W. Dunker, 1882 - syn of: **[Anadara tricenicostata](#)** (P. Nyst, 1848)
- **philippiana grenophia**, **[Bathyarca philippiana grenophia](#)** (A. Risso, 1826)
- **pholadiformis**, *Barbatia pholadiformis* C.B. Adams, 1852 - syn of: **[Acar rostrae](#)** (S.S. Berry, 1954)
- **pilula**, **[Anadara pilula](#)** (L.A. Reeve, 1843)
- **pilula**, *Arca pilula* L.A. Reeve, 1843 - syn of: **[Anadara pilula](#)** (L.A. Reeve, 1843)
- **pilula**, *Scapharca pilula* L.A. Reeve, 1843 - syn of: **[Anadara pilula](#)** (L.A. Reeve, 1843)
- **pilula**, *Cunearca pilula* L.A. Reeve, 1843 - syn of: **[Anadara pilula](#)** (L.A. Reeve, 1843)
- **pilula bataviensis**, *Anadara pilula bataviensis* É. Lamy, 1907 - syn of: **[Anadara bataviensis](#)** (É. Lamy, 1907)
- **pilula saccula**, *Potiarca pilula saccula* T. Iredale, 1939 - syn of: **[Anadara pilula](#)** (L.A. Reeve, 1843)
- **pinna**, **[Scaphula pinna](#)** W.H. Benson, 1856
- **pirpa**, *Acar pirpa* A. De Gregorio, 1884 - syn of: **[Acar clathrata](#)** (J.L.M. Defrance, 1816)
- **pisolina**, *Arca pisolina* J.B.P.A. Lamarck, 1819 - syn of: **[Striarca pisolina](#)** (J.B.P.A. Lamarck, 1819)
- **pistachia**, **[Barbatia pistachia](#)** (J.B.P.A. Lamarck, 1819)
- **pistachia**, *Arca pistachia* J.B.P.A. Lamarck, 1819 - syn of: **[Barbatia pistachia](#)** (J.B.P.A. Lamarck, 1819)
- **pistachia separata**, *Barbatia pistachia separata* T. Iredale, 1925 - syn of: **[Barbatia pistachia](#)** (J.B.P.A. Lamarck, 1819)
- **pisum**, **[Bathyarca pisum](#)** W.H. Dall, P. Bartsch & H.A. Rehder, 1938
- **platei**, **[Barbatia platei](#)** (W. Stempel, 1899)
- **plicata**, **[Acar plicata](#)** (L.W. Dillwyn, 1817)
- **plicata**, *Arca plicata* J.H. Chemnitz, 1795 - syn of: **[Acar plicata](#)** (L.W. Dillwyn, 1817)
- **polii**, *Anadara polii* C. Mayer, 1868 - syn of: **[Anadara gibbosa](#)** (L.A. Reeve, 1844)
- **polii grandis**, *Arca polii grandis* T.A. de M. Monterosato, 1875 - syn of: **[Anadara corbuloides](#)** (T.A. de M. Monterosato, 1878)
- **polycyma**, **[Bathyarca polycyma](#)** (W.H. Dall, 1881)
- **pompholax**, **[Bathyarca pompholax](#)** W.H. Dall, 1908
- **ponderosa**, *Anadara ponderosa* T. Say, 1822 - syn of: **[Fontia ponderosa](#)** (T. Say, 1822)
- **ponderosa**, *Arca ponderosa* T. Say, 1822 - syn of: **[Fontia ponderosa](#)** (T. Say, 1822)
- **profundicola**, *Bathyarca profundicola* A.E. Verrill & E.A. Smith, 1885 - syn of: **[Bentharca asperula](#)** (W.H. Dall, 1881)
- **prolatens**, *Barbatia prolatens* T. Iredale, 1939 - syn of: **[Barbatia pistachia](#)** (J.B.P.A. Lamarck, 1819)
- **prolatens**, *Arca prolatens* T. Iredale, 1939 - syn of: **[Barbatia pistachia](#)** (J.B.P.A. Lamarck, 1819)
- **pseudoillota**, **[Fugleria pseudoillota](#)** (N.W. Reinhart, 1937)
- **pteroessa**, *Arca pteroessa* E.A. Smith, 1885 - syn of: **[Bentharca asperula](#)** (W.H. Dall, 1881)
- **pubigera**, *Arca pubigera* R.A. Philippi, 1851 - syn of: **[Anadara tricenicostata](#)** (P. Nyst, 1848)
- **pulchella**, **[Acar pulchella](#)** (L.A. Reeve, 1844)
- **pulchella**, *Arca pulchella* J.F. Gmelin, 1791 - syn of: **[Glycymeris glycymeris](#)** (C. Linnaeus, 1758)
- **pulchella**, *Tegillarca pulchella* R.W. Dunker, 1868 - syn of: **[Tegillarca granosa](#)** (C. Linnaeus, 1758)
- **pumila**, **[Anadara pumila](#)** (R.W. Dunker, 1868)
- **pusilla**, **[Acar pusilla](#)** (G.B. I Sowerby, 1833)
- **pusilla**, *Barbatia pusilla* G.F. Angas, 1867 - syn of: **[Acar botanica](#)** (C. Hedley, 1917)
- **pusilla**, *Acar pusilla* G.F. Angas, 1867 - syn of: **[Acar botanica](#)** (C. Hedley, 1917)
- **pygmaea**, **[Anadara pygmaea](#)** (H. Adams, 1872)
- **pygmaea**, *Scapharca pygmaea* H. Adams, 1872 - syn of: **[Anadara pygmaea](#)** (H. Adams, 1872)
- **pyrrhotus**, **[Barbatia pyrrhotus](#)** P.G. Oliver & A.M. Holmes, 2004
- **quadrilatera**, **[Anadara grandis quadrilatera](#)** (G.B. I Sowerby, 1833)
- **quoyi**, *Arca quoyi* B.C.M. Payraudeau, 1826 - syn of: **[Striarca lactea](#)** (C. Linnaeus, 1758)
- **rachelcarsonae**, **[Arca rachelcarsonae](#)** E.J. Petuch & R.F. Myers, 2014
- **radiata**, *Arca radiata* L.A. Reeve, 1844 - syn of: **[Anadara tricenicostata](#)** (P. Nyst, 1848)
- **radula**, *Arca radula* E.A. Smith, 1885 - syn of: **[Barbatia pistachia](#)** (J.B.P.A. Lamarck, 1819)
- **radula**, *Barbatia radula* E.A. Smith, 1885 - syn of: **[Barbatia pistachia](#)** (J.B.P.A. Lamarck, 1819)
- **raridentata**, **[Bathyarca raridentata](#)** (W. Wood, 1840)
- **rectangula**, **[Hawaiarca rectangula](#)** W.H. Dall, P. Bartsch & H.A. Rehder, 1938
- **rectangularis**, *Arca rectangularis* S. Tokunaga, 1906 - syn of: **[Arca boucardi](#)** F.P. Jousseau, 1894
- **reeveana**, **[Barbatia reeveana](#)** (D'Orbigny, 1846)
- **reeveana**, *Calloarca reeveana* D'Orbigny, 1846 - syn of: **[Barbatia reeveana](#)** (D'Orbigny, 1846)
- **reeveana**, *Arca reeveana* P. Nyst, 1848 - syn of: **[Anadara broughtonii](#)** (L. von Schrenck, 1867)
- **reeveana lasperlensis**, *Calloarca reeveana lasperlensis* L.G. Sheldon & C.J. Maury in C.J. Maury, 1922 - syn of: **[Barbatia reeveana](#)** (D'Orbigny, 1846)

- *reeveana velataformis*, *Calloarca reeveana velataformis* L.G. Sheldon & C.J. Maury in C.J. Maury, 1922 - syn of: [Barbatia reeveana](#) (D'Orbigny, 1846)
- *reevei*, [Trisidos tortuosa reevei](#) T. Iredale, 1939
- *reinharti*, [Anadara reinharti](#) (H.N. Lowe, 1935)
- *requiescens*, [Acar requiescens](#) (J.C. Melville & R. Standen, 1907)
- *reticularis*, *Arca reticularis* J.B.P.A. Lamarck - syn of: [Acar domingensis](#) (J.B.P.A. Lamarck, 1819)
- *reticulata*, [Acar reticulata](#) (J.F. Gmelin, 1791)
- *reticulata*, *Arca reticulata* A. Risso, 1826 - syn of: [Striarca lactea](#) (C. Linnaeus, 1758)
- *reticulata*, *Arca reticulata* W. Turton, 1819 - syn of: [Barbatia barbata](#) (C. Linnaeus, 1758)
- *retusa*, *Arca retusa* J.B.P.A. Lamarck, 1819 - syn of: [Arca patriarchalis](#) P.F. Röding, 1798
- *revelata*, [Barbatia revelata](#) (G.P. Deshayes in L. Maillard, 1863)
- *reversa*, *Arca reversa* G.B. I Sowerby, 1833 - syn of: [Noetia reversa](#) (G.B. I Sowerby, 1833)
- *rhombea*, [Tegillarca rhombea](#) (I. von Born, 1778)
- *rhombea*, *Arca rhombea* I. von Born, 1778 - syn of: [Tegillarca rhombea](#) (I. von Born, 1778)
- *rhombea*, *Cunearca rhombea* I. von Born, 1778 - syn of: [Tegillarca rhombea](#) (I. von Born, 1778)
- *rhombea*, *Scapharca rhombea* I. von Born, 1778 - syn of: [Tegillarca rhombea](#) (I. von Born, 1778)
- *rhombea pseudogranosa*, *Tegillarca rhombea pseudogranosa* É. Lamy, 1903 - syn of: [Tegillarca aequilatera](#) (R.W. Dunker, 1868)
- *rhombea pseudogranosa*, *Arca rhombea pseudogranosa* É. Lamy, 1903 - syn of: [Tegillarca aequilatera](#) (R.W. Dunker, 1868)
- *rhomboidalis*, [Anadara rhomboidalis](#) (H.C.F. Schumacher, 1817)
- *rhomboidalis*, *Arca rhomboidalis* H. Lynge, 1909 - syn of: [Anadara rhomboidalis](#) (H.C.F. Schumacher, 1817)
- *rhomboidalis*, *Arca rhomboidalis* H.C.F. Schumacher, 1817 - syn of: [Anadara rhomboidalis](#) (H.C.F. Schumacher, 1817)
- *riculata*, *Barbatia riculata* J.F. Gmelin, 1791 - syn of: [Acar reticulata](#) (J.F. Gmelin, 1791)
- *rodatzi*, *Barbatia rodatzi* R.W. Dunker, 1866 - syn of: [Barbatia amygdalumtostum](#) (P.F. Röding, 1798)
- *rosea*, *Arca rosea* G.D. Nardo, 1847 - syn of: [Striarca lactea](#) (C. Linnaeus, 1758)
- *rostaes*, [Acar rostaes](#) (S.S. Berry, 1954)
- *rostaes*, *Barbatia rostaes* S.S. Berry, 1954 - syn of: [Acar rostaes](#) (S.S. Berry, 1954)
- *rostrata*, *Arca rostrata* G. Montagu, 1808 - syn of: [Nuculana montagui](#) (J.E. Gray, 1825)
- *rostrata*, *Arca rostrata* J.G. Bruguière, 1789 - syn of: [Nuculana pernula](#) (O.F. Müller, 1779)
- *rostrata*, *Arca rostrata* J.G. Bruguière, 1789 - syn of: [Nuculana pernula](#) (O.F. Müller, 1779)
- *rotundicostata*, [Anadara rotundicostata](#) (L.A. Reeve, 1843)
- *rubrofusca*, *Arca rubrofusca* E.A. Smith, 1879 - syn of: [Lissarca rubrofusca](#) (E.A. Smith, 1879)
- *rubrotincta*, [Deltaodon rubrotincta](#) (J.T. Kuroda & T. Habe in T. Habe, 1958)
- *rufescens*, [Anadara rufescens](#) (L.A. Reeve, 1844)
- *rugifera*, [Anadara rugifera](#) (R.W. Dunker, 1866)
- *sabinae*, [Anadara sabinae](#) (L.J. Morlet, 1889)
- *sagamiensis*, *Bathyarca sagamiensis* T.A. Okutani, 2000 - syn of: [Bathyarca nipponica](#) T.A. Okutani, 1962
- *sagrinata*, [Asperarca sagrinata](#) (W.H. Dall, 1886)
- *sanctae-helenae*, *Arca sanctae-helenae* E.A. Smith, 1890 - syn of: [Arca bouvieri](#) P. Fischer, 1874
- *sandersonae*, *Barbatia sandersonae* A.W.B. Powell, 1933 - syn of: [Acar sandersonae](#) A.W.B. Powell, 1933
- *sandersonae*, [Acar sandersonae](#) A.W.B. Powell, 1933
- *sativa*, [Anadara sativa](#) (F.R. Bernard, Y.Y. Cai & F. Morton, 1993)
- *satowi*, [Anadara satowi](#) (R.W. Dunker, 1882)
- *satowi*, *Scapharca satowi* R.W. Dunker, 1882 - syn of: [Anadara satowi](#) (R.W. Dunker, 1882)
- *savignyarca*, *Barbatia savignyarca* F.P. Jousseume, 1891 - syn of: [Barbatia obliquata](#) (W. Wood, 1828)
- *saviolum*, [Mimarcaria saviolum](#) T. Iredale, 1939
- *scabra*, *Arca scabra* G.B. I Sowerby, 1892 - syn of: [Arca patriarchalis](#) P.F. Röding, 1798
- *scabra*, *Barbatia scabra* G.S. Poli, 1795 - syn of: [Asperarca nodulosa](#) (O.F. Müller, 1776)
- *scapha*, [Anadara antiquata scapha](#) (J.F. Gmelin, 1791)
- *scapha mossambicana*, *Arca scapha mossambicana* E.C. Von Martens, 1880 - syn of: [Mosambicarca mosambicana](#) (J.J. Bianconi, 1856)
- *scapha mossambicana*, *Mosambicarca scapha mossambicana* E.C. Von Martens, 1880 - syn of: [Mosambicarca mosambicana](#) (J.J. Bianconi, 1856)
- *scazon*, [Barbatia scazon](#) (T. Iredale, 1939)
- *scripta*, *Arca scripta* I. von Born, 1778 - syn of: [Glycymeris scripta](#) (I. von Born, 1778)
- *sculptilis*, [Barbatia sculptilis](#) (L.A. Reeve, 1844)
- *sculpturata*, [Barbatia sculpturata](#) W.H. Turton, 1932
- *secernenda*, [Anadara secernenda](#) (É. Lamy, 1907)
- *secreta*, [Asperarca secreta](#) R. La Perna, 1998
- *secticostata*, [Anadara tuberculosa secticostata](#) L.A. Reeve, 1844
- *semidentata*, *Anadara semidentata* G.P. Deshayes, 1850 - syn of: [Lunarca ovalis](#) (J.G. Bruguière, 1789)
- *semidentata*, *Arca semidentata* G.P. Deshayes, 1850 - syn of: [Lunarca ovalis](#) (J.G. Bruguière, 1789)
- *semitorta*, [Trisidos semitorta](#) (J.B.P.A. Lamarck, 1819)
- *semitorta torta*, *Trisidos semitorta torta* O.A.L. Mörch, 1850 - syn of: [Trisidos torta](#) (O.A.L. Mörch, 1850)
- *senegalensis*, [Anadara senegalensis](#) (J.F. Gmelin, 1791)
- *senilis*, [Senilia senilis](#) (C. Linnaeus, 1758)
- *setigera*, [Barbatia setigera](#) (L.A. Reeve, 1844)
- *setigera*, *Arca setigera* R.W. Dunker, 1853 - syn of: [Mosambicarca hians](#) (L.A. Reeve, 1844)
- *setigericosta*, [Anadara setigericosta](#) (P. Nyst, 1848)

- **setigericosta**, *Arca setigericosta* P. Nyst, 1848 - syn of: **Anadara setigericosta** (P. Nyst, 1848)
- **siamensis**, *Anadara siamensis* H. Lyngø, 1909 - syn of: **Anadara vellicata** (L.A. Reeve, 1844)
- **sibogai**, **Bathyarca sibogai** (B. Prashad, 1932)
- **signata**, **Mesocibota signata** (R.W. Dunker, 1868)
- **similis**, **Anadara similis** (C.B. Adams, 1852)
- **sinensis**, *Barbatia sinensis* R.A. Philippi, 1851 - syn of: **Barbatia virescens** (L.A. Reeve, 1844)
- **singularis**, *Anadara singularis* H. Noda, 1966 - syn of: **Mabellarca dautzenbergi** (É. Lamy, 1907)
- **singularis**, *Lunarca singularis* H. Noda, 1966 - syn of: **Mabellarca dautzenbergi** (É. Lamy, 1907)
- **sinuata**, *Arca sinuata* J.B.P.A. Lamarck, 1819 - syn of: **Barbatia foliata** (P. Forsskål in C. Niebuhr, 1775)
- **sinuata**, **Bathyarca sinuata** J.P.L. Pelseneer, 1903
- **sociella**, **Acar sociella** (J. Brookes, 1926)
- **solida**, *Arca solida* G.B. I Sowerby, 1833 - syn of: **Arcopsis solida** (G.B. I Sowerby, 1833)
- **solida**, **Lunarca solida** W.J. Broderip & G.B. I Sowerby, 1829
- **solidula**, **Barbatia solidula** R.W. Dunker, 1868
- **sowerbyi**, *Anadara sowerbyi* D'Orbigny, 1846 - syn of: **Anadara biangulata** (G.B. I Sowerby, 1833)
- **sowerbyi**, *Arca sowerbyi* D'Orbigny, 1846 - syn of: **Anadara biangulata** (G.B. I Sowerby, 1833)
- **soyoae**, **Calloarca soyoae** (T. Habe, 1958)
- **speciosa**, **Anadara speciosa** (R.A. Philippi, 1849)
- **sphaerica**, *Arca sphaerica* W. Kobelt, 1888 - syn of: **Anadara gibbosa** (L.A. Reeve, 1844)
- **springeri**, *Anadara springeri* H.A. Rehder & R.T. Abbott, 1951 - syn of: **Anadara secernenda** (É. Lamy, 1907)
- **squamosa**, **Acar squamosa** (J.B.P.A. Lamarck, 1819)
- **squamosa**, *Arca squamosa* J.B.P.A. Lamarck, 1819 - syn of: **Acar squamosa** (J.B.P.A. Lamarck, 1819)
- **stearnsi**, **Barbatia stearnsi** (H.A. Pilsbry, 1895)
- **stellata**, *Arca stellata* J.G. Bruguière, 1789 - syn of: **Glycymeris stellata** (J.G. Bruguière, 1789)
- **stigmata**, *Barbatia stigmata* R.W. Dunker, 1853 - syn of: **Barbatia complanata** (J.G. Bruguière, 1789)
- **strabo**, **Samacar strabo** (C. Hedley, 1915)
- **strabo**, *Arca strabo* C. Hedley, 1915 - syn of: **Samacar strabo** (C. Hedley, 1915)
- **strebeli**, **Bathyarca strebeli** (J.C. Melvil & R. Standen, 1907)
- **striata**, *Arca striata* J.F. Gmelin, 1791 - syn of: **Limopsis multistriata** (P. Forsskål in C. Niebuhr, 1775)
- **striatella**, *Arca striatella* P. Nyst, 1848 - syn of: **Striarca lactea** (C. Linnaeus, 1758)
- **subcrenata**, *Arca subcrenata* C.E. Lischke, 1869 - syn of: **Anadara sativa** (F.R. Bernard, Y.Y. Cai & F. Morton, 1993)
- **subelongata**, *Anadara subelongata* P. Nyst, 1848 - syn of: **Anadara aequatorialis** (D'Orbigny, 1846)
- **subelongata**, *Arca subelongata* P. Nyst, 1848 - syn of: **Anadara aequatorialis** (D'Orbigny, 1846)
- **subglobosa**, **Anadara subglobosa** (W. Kobelt, 1889)
- **subgranosa**, **Anadara subgranosa** (R.W. Dunker, 1869)
- **subnavicularis**, *Arca subnavicularis* T. Iredale, 1939 - syn of: **Arca navicularis** J.G. Bruguière, 1789
- **subnitens**, *Arca subnitens* C.A. Récluz, 1851 - syn of: **Senilia senilis** (C. Linnaeus, 1758)
- **subnitens**, *Senilia subnitens* C.A. Récluz, 1851 - syn of: **Senilia senilis** (C. Linnaeus, 1758)
- **subquadrangula**, *Arca subquadrangula* R.W. Dunker in R.A. Philippi, 1847 - syn of: **Arca navicularis** J.G. Bruguière, 1789
- **subrubra**, **Anadara subrubra** (R.W. Dunker, 1866)
- **suggesta**, *Anadara suggesta* T. Iredale, 1939 - syn of: **Anadara antiquata** (C. Linnaeus, 1758)
- **sulcata**, **Vitracar sulcata** (J.B.P.A. Lamarck, 1819)
- **sulcata**, *Arca sulcata* J.B.P.A. Lamarck, 1819 - syn of: **Vitracar sulcata** (J.B.P.A. Lamarck, 1819)
- **sulcata**, *Barbatia sulcata* J.B.P.A. Lamarck, 1819 - syn of: **Vitracar sulcata** (J.B.P.A. Lamarck, 1819)
- **sulcosa**, *Arca sulcosa* Hynning, 1946 - syn of: **Anadara transversa** (T. Say, 1822)
- **suzukii**, *Arca suzukii* H. Noda, 1966 - syn of: **Anadara consociata** (E.A. Smith, 1885)
- **suzukii**, *Anadara suzukii* H. Noda, 1966 - syn of: **Anadara consociata** (E.A. Smith, 1885)
- **symmetrica**, **Barbatia symmetrica** L.A. Reeve, 1844
- **symphenacis**, *Arca symphenacis* P.G. Oliver & H.C.G. Chesney, 1994 - syn of: **Arca navicularis** J.G. Bruguière, 1789
- **tabogensis**, *Fugleria tabogensis* C.B. Adams, 1852 - syn of: **Barbatia illota** (G.B. I Sowerby, 1833)
- **tabogensis**, *Arca tabogensis* C.B. Adams, 1852 - syn of: **Barbatia illota** (G.B. I Sowerby, 1833)
- **takoensis**, *Cunearca takoensis* S. Nomura, 1933 - syn of: **Anadara craticulata** (P. Nyst, 1848)
- **takoensis**, *Arca takoensis* S. Nomura, 1933 - syn of: **Anadara craticulata** (P. Nyst, 1848)
- **talismani**, *Arca talismani* É.A.A. Locard, 1898 - syn of: **Anadara gibbosa** (L.A. Reeve, 1844)
- **taludae**, **Paranadara taludae**
- **tamikoae**, **Calloarca tamikoae** (K. Sakurai, 1969)
- **tanervillae**, **Arca tanervillae** L.A. Reeve
- **tarcyiae**, **Asperarca tarcyiae**
- **tayamai**, *Anadara tayamai* H. Noda, 1966 - syn of: **Anadara pilula** (L.A. Reeve, 1843)
- **tenebricum**, **Anadara tenebricum** (L.A. Reeve, 1844)
- **tenella**, *Barbarca tenella* (L.A. Reeve, 1844) - syn of: **Calloarca tenella** (L.A. Reeve, 1844)
- **tenella**, **Calloarca tenella** (L.A. Reeve, 1844)
- **tenera**, **Fugleria tenera** (C.B. Adams, 1845)
- **tenera**, *Arca tenera* C.B. Adams, 1845 - syn of: **Fugleria tenera** (C.B. Adams, 1845)
- **tenera**, *Barbatia tenera* C.B. Adams, 1845 - syn of: **Fugleria tenera** (C.B. Adams, 1845)

- **tenuis**, *Anadara tenuis* I. Hayami & T. Kase, 1993 – syn of: [Anadara broughtonii](#) (L. von Schrenck, 1867)
- **tenuis**, *Arca tenuis* S. Tokunaga, 1906 – syn of: [Anadara broughtonii](#) (L. von Schrenck, 1867)
- **tenuis**, *Anadara tenuis* S. Tokunaga, 1906 – syn of: [Anadara broughtonii](#) (L. von Schrenck, 1867)
- **terebra**, *Arca terebra* T. Iredale, 1939 – syn of: [Arca patriarchalis](#) P.F. Röding, 1798
- **terebrans**, [Barbatia terebrans](#) (T. Iredale, 1939)
- **tetragona**, [Arca tetragona](#) G.S. Polj, 1795
- **tetraquetra**, [Calloarca tetraquetra](#) (R.N. Kilburn, 1983)
- **thackwayi**, *Anadara thackwayi* T. Iredale, 1927 – syn of: [Tegillarca granosa](#) (C. Linnaeus, 1758)
- **torta**, [Trisidos torta](#) (O.A.L. Mörch, 1850)
- **tortuosa**, [Trisidos tortuosa](#) (C. Linnaeus, 1758)
- **tortuosa addita**, *Trisidos tortuosa addita* T. Iredale, 1939 – syn of: [Trisidos tortuosa](#) (C. Linnaeus, 1758)
- **tortuosa cingalena**, *Trisidos tortuosa cingalena* T. Iredale, 1939 – syn of: [Trisidos tortuosa](#) (C. Linnaeus, 1758)
- **tortuosa kiyonoi**, [Trisidos tortuosa kiyonoi](#) (J. Makiyama, 1931)
- **tortuosa reevei**, [Trisidos tortuosa reevei](#) T. Iredale, 1939
- **transmar**, [Acar transmar](#) L.R.L. Simone, 2009
- **transversa**, [Anadara transversa](#) (T. Say, 1822)
- **transversa demiri**, [Anadara transversa demiri](#) P. Piani, 1981
- **transversalis**, *Anadara transversalis* H. Adams, 1872 – syn of: [Anadara antiquata](#) (C. Linnaeus, 1758)
- **trapezia**, [Anadara trapezia](#) (G.P. Deshayes, 1839)
- **trapezia**, *Arca trapezia* G.P. Deshayes, 1839 – syn of: [Anadara trapezia](#) (G.P. Deshayes, 1839)
- **trapezia posita**, *Arca trapezia posita* T. Iredale, 1939 – syn of: [Anadara trapezia](#) (G.P. Deshayes, 1839)
- **trapezina**, [Barbatia trapezina](#) (J.B.P.A. Lamarck, 1819)
- **trapezina decussata**, [Barbatia trapezina decussata](#) (G.B. I Sowerby, 1833)
- **tricenicosta**, [Anadara tricenicosta](#) (P. Nyst, 1848)
- **tricenicosta**, *Arca tricenicosta* P. Nyst, 1848 – syn of: [Anadara tricenicosta](#) (P. Nyst, 1848)
- **trilineriana**, [Barbatia trilineriana](#) H.B. Preston
- **triundulata**, *Arca triundulata* J.B.G.M. Bory De Saint-Vincent, 1827 – syn of: [Arca imbricata](#) J.G. Bruguière, 1789
- **trocheli**, [Anadara trocheli](#) (R.W. Dunker, 1882)
- **truncata**, *Arca truncata* G.B. I Sowerby, 1833 – syn of: [Arca pacifica](#) (G.B. I Sowerby, 1833)
- **tuberculosa**, [Anadara tuberculosa](#) (G.B. I Sowerby, 1833)
- **tuberculosa**, *Arca tuberculosa* G.B. I Sowerby, 1833 – syn of: [Anadara tuberculosa](#) (G.B. I Sowerby, 1833)
- **tuberculosa secticostata**, [Anadara tuberculosa secticostata](#) L.A. Reeve, 1844
- **tugelae**, [Deltaodon tugelae](#) K.H. Barnard, 1962
- **turbatrix**, [Arca turbatrix](#) P.G. Oliver & R. von Cosel, 1993
- **umbonata**, *Arca umbonata* J.B.P.A. Lamarck, 1819 – syn of: [Arca imbricata](#) J.G. Bruguière, 1789
- **undata**, *Arca undata* C. Linnaeus, 1758 – syn of: [Glycymeris undata](#) (C. Linnaeus, 1758)
- **uropigimelana**, [Anadara uropigimelana](#) (J.B.G.M. Bory De Saint-Vincent, 1827)
- **ursus**, [Anadara globosa ursus](#) (M. Tanaka, 1959)
- **uwaensis**, [Hawaiarca uwaensis](#) (M. Yokoyama, 1928)
- **velata**, [Barbatia velata](#) G.B. I Sowerby, 1843
- **vellicata**, [Anadara vellicata](#) (L.A. Reeve, 1844)
- **vellicata birleyana**, [Anadara vellicata birleyana](#) J.C. Melville & Staden, 1907
- **ventricosa**, [Arca ventricosa](#) J.B.P.A. Lamarck, 1819
- **venusta**, *Arca venusta* R.W. Dunker, 1852 – syn of: [Sheldonella lateralis](#) (L.A. Reeve, 1844)
- **verrilli**, *Batharca verrilli* É. Lamy, 1907 – syn of: [Batharca pectunculoides](#) (A. Scacchi, 1835)
- **vespertilio**, *Barbatia vespertilio* P.P. Carpenter, 1857 – syn of: [Barbatia lurida](#) (G.B. I Sowerby, 1833)
- **vespertilio**, *Arca vespertilio* P.P. Carpenter, 1857 – syn of: [Barbatia lurida](#) (G.B. I Sowerby, 1833)
- **vespertina**, *Arca vespertina* O.A.L. Mörch, 1861 – syn of: [Lunarca brevifrons](#) (G.B. I Sowerby, 1833)
- **vespertina**, *Lunarca vespertina* O.A.L. Mörch, 1861 – syn of: [Lunarca brevifrons](#) (G.B. I Sowerby, 1833)
- **virescens**, [Barbatia virescens](#) (L.A. Reeve, 1844)
- **virescens obtusoides**, [Barbatia virescens obtusoides](#) P. Nyst, 1848
- **vivipara**, *Arca vivipara* F. Bernard, 1898 – syn of: [Lissarca miliaris](#) (R.A. Philippi, 1845)
- **volucris**, [Arca volucris](#) L.A. Reeve, 1844
- **weberi**, [Hawaiarca weberi](#) (B. Prashad, 1932)
- **wendti**, [Miratacar wendti](#) (É. Lamy, 1907)
- **wendti michaelis**, *Miratacar wendti michaelis* T. Iredale, 1939 – syn of: [Miratacar wendti](#) (É. Lamy, 1907)
- **wendtii**, *Barbatia wendtii* J.D.E. Schmeltz in R.W. Dunker, 1874 – syn of: [Miratacar wendti](#) (É. Lamy, 1907)
- **xenopholica**, *Bentharca xenopholica* (J.T. Kuroda, 1930) – syn of: [Xenophorarca xenopholica](#) (J.T. Kuroda, 1929)
- **xenopholica**, [Xenophorarca xenopholica](#) (J.T. Kuroda, 1929)
- **xenopholica**, *Batharca xenopholica* J.T. Kuroda, 1929 – syn of: [Xenophorarca xenopholica](#) (J.T. Kuroda, 1929)
- **xenopholica**, *Bentharca xenopholica* J.T. Kuroda, 1929 – syn of: [Xenophorarca xenopholica](#) (J.T. Kuroda, 1929)
- **yamamotoi**, [Hawaiarca yamamotoi](#) (K. Sakurai & T. Habe in T. Habe, 1961)
- **yokoyamai**, *Arca yokoyamai* S. Nomura, 1933 – syn of: [Verilarca interplicata](#) (A.W. Grabau & S.G. King, 1928)
- **yongei**, *Trisidos yongei* T. Iredale, 1939 – syn of: [Trisidos tortuosa](#) (C. Linnaeus, 1758)
- **yongei archeri**, *Trisidos yongei archeri* T. Iredale, 1939 – syn of: [Trisidos tortuosa](#) (C. Linnaeus, 1758)

- **yongei lamyi**, *Trisidos yongei lamyi* T. Iredale, 1939 - syn of: [Trisidos tortuosa](#) (C. Linnaeus, 1758)
  - **yongei reevei**, *Trisidos yongei reevei* T. Iredale, 1939 - syn of: [Trisidos tortuosa](#) (C. Linnaeus, 1758)
  - **zanzibarensis**, [Tegillarca zanzibarensis](#) (P. Nyst, 1848)
  - **zanzibarensis**, *Arca zanzibarensis* P. Nyst, 1848 - syn of: [Tegillarca zanzibarensis](#) (P. Nyst, 1848)
  - **zebra**, [Arca zebra](#) (W.J. Swainson, 1833)
  - **zebra**, *Arca zebra* L.A. Reeve, 1844 - syn of: [Arca ventricosa](#) J.B.P.A. Lamarck, 1819
  - **zebra occidentalis**, [Arca zebra occidentalis](#) R.A. Philippi, 1847
  - **zebuensis**, *Arca zebuensis* L.A. Reeve, 1844 - syn of: [Striarca zebuensis](#) (L.A. Reeve, 1844)
  - **zorritensis**, *Anadara zorritensis* E.M. Speker, 1922 - syn of: [Anadara nux](#) (G.B. I Sowerby, 1833)
-



Class: BIVALVIA  
--- Clade: PTERIOMORPHIA-ARCOIDEA

----- Family: **ARCIDAE** Lamarck, 1809  
Habitat= Sea, Taxonomic order  
Taxa=997, Genus=29, Subgenus=10, Species=299, Subspecies=16, Synonyms=642, Images=213

Genus: **Deltaodon** K.H. Barnard, 1962 (2 SP, 1 IMG)



5271050005  
**Deltaodon**  
**rubrotincta**  
(J.T. Kuroda & T. Habe in T. Habe, 1958)  
Philippines, Mactan Island  
11,5 mm

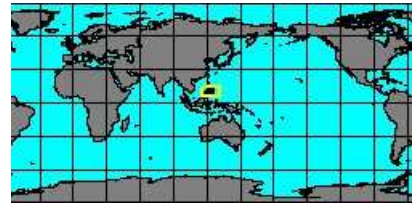
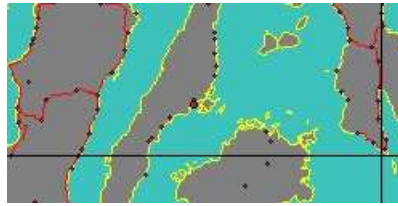

5271250975  
**Deltaodon**  
**tugelae**  
K.H. Barnard, 1962

No Georeferenced data available

Genus: **Destacar** T. Iredale, 1936 (1 SP, 0 IMG)



5270154035  
**Destacar**  
**metella**  
(C. Hedley, 1917)  
Tasmania

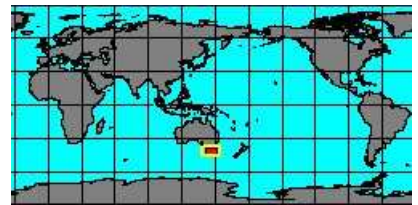

Genus: **Hawaiarca** W.H. Dall, P. Bartsch & H.A. Rehder, 1938 (6 SP, 4 IMG)



5271250160  
**Hawaiarca**  
**alia**  
W.H. Dall, P. Bartsch,  
& H.A. Rehder, 1938  
Philippines, Mactan Island  
6,9 mm

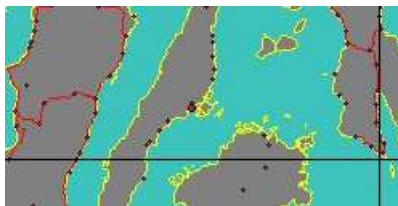

5270004010  
**Hawaiarca**  
**innocens**  
(E.A. Smith, 1906)

No Georeferenced data available



5270000065  
**Hawaiarca**  
**rectangula**  
W.H. Dall, P. Bartsch,  
& H.A. Rehder, 1938  
Hawai, Maui Island  
14,6 mm

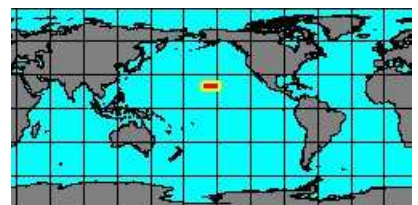

5270554025  
**Hawaiarca**  
**uwaensis**  
(M. Yokoyama, 1928)  
Japan, Ehime  
8 mm

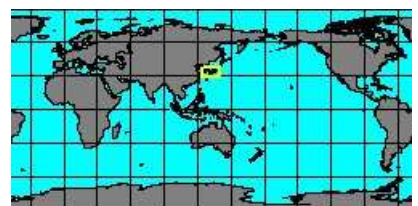

no  
IMAGES  
available

5271250961  
**Hawaiiarca**  
**weberi**  
(B. Prasad, 1932)

No Georeferenced data available



5271250368  
**Hawaiiarca**  
**yamamotoi**  
(K. Sakurai & T. Habe in T. Habe, 1961)  
Philippines, Mactan Island  
2,9 mm

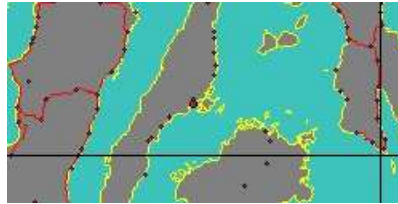

Genus: **Mesocibota** T. Iredale, 1939 (3 SP, 2 IMG)

no  
IMAGES  
available

7028000058  
**Mesocibota**  
**allocostata**  
(P.G. Oliver & R. von Cosel, 1993)

No Georeferenced data available



5270150010  
**Mesocibota**  
**bistrigata**  
(R.W. Dunker, 1866)  
Philippines, Mactan Island  
30,7 mm

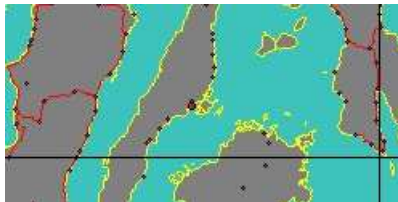

**synonyms:**

- Mesocibota adamsiana R.W. Dunker, 1866
- Arca bistrigata R.W. Dunker, 1866
- Barbatia fischeri E. Lamy, 1907
- Barbatia luana T. Iredale, 1939
- Barbatia mikensis H. Noda, 1966
- Barbatia obtusa duplicostata A.W. Grabau & S.G. King, 1928
- Mesocibota paulucciana C.M. Tapparone-Canefri, 1876
- Barbatia bistrigata R.W. Dunker, 1866
- Arca fischeri E. Lamy, 1907
- Mesocibota luana T. Iredale, 1939
- Hawaiiarca mikensis H. Noda, 1966
- Arca obtusa duplicostata A.W. Grabau & S.G. King, 1928
- Barbatia paulucciana C.M. Tapparone-Canefri, 1876



7028000059  
**Mesocibota**  
**signata**  
(R.W. Dunker, 1868)  
Thailand, Phetchaburi



Genus: **Mimarcaria** T. Iredale, 1939 (5 SP, 4 IMG)



5271250144  
**Mimarcaria**  
**aizoi**  
(K. Sakurai, 1969)  
Japan, Kii  
12,4 mm

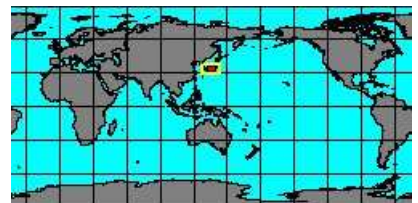
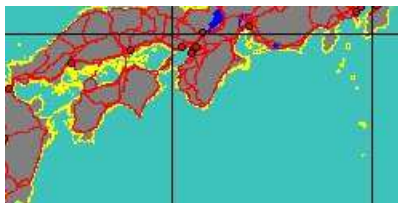

5271250978  
**Mimarcaria**  
**diphaeonota**  
(P.G. Oliver & A.M. Holmes, 2004)  
Réunion  
13 mm

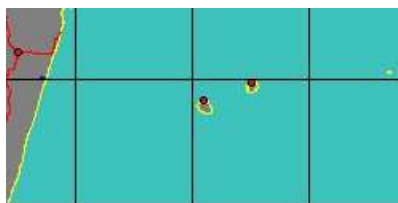

**synonyms:**

- Barbatia diphaeonotus P.G. Oliver & A.M. Holmes, 2004
- Arca elegans J.M.R.M. Våder, 1951

no  
IMAGES  
available

5270004005  
**Mimarcaria**  
**incerta**  
(E.A. Smith, 1899)

No Georeferenced data available



5270150100  
**Mimarcaria**  
**matsumotoi**  
T. Habe, 1958  
Philippines, Mactan Island  
4,4 mm

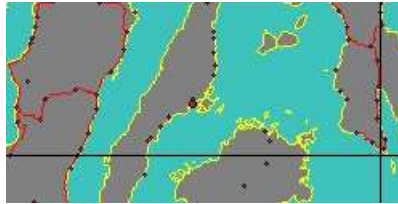

5270150145  
**Mimarcaria**  
**saviolum**  
T. Iredale, 1939  
Philippines, Bohol Island  
11,4 mm

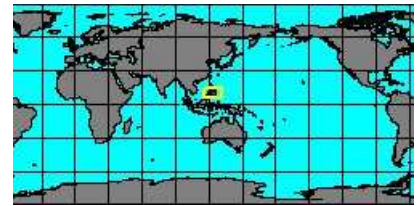
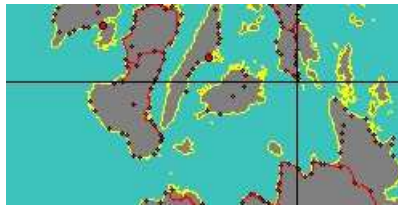

**Genus: Miratacar** T. Iredale, 1939 (1 SP, 1 IMG)



5270154030  
**Miratacar**  
**wendti**  
(É. Lamy, 1907)  
Philippines, Aliguay Island  
16,6 mm



**synonyms:**

- *Miratacar wendti* michaelis T. Iredale, 1939
- *Barbatia wendti* J.D.E. Schmetz in R.W. Dunker, 1874

**Genus: Mosambicarca** K.A. Lutaenko, 1994 (3 SP, 2 IMG)



5270550065  
**Mosambicarca**  
**erythraeonensis**  
(I.H. Jonas in R.A. Philippi, 1851)  
South Africa, Natal, Durban Bay  
112,4 mm



**synonyms:**

- *Barbatia erythraeensis* R.W. Dunker, 1869
- *Anadara erythraeensis* R.W. Dunker, 1869
- *Arca erythraeonensis* I.H. Jonas in R.A. Philippi, 1851



7028000061  
**Mosambicarca**  
**hians**  
(L.A. Reeve, 1844)  
Cape Verde  
58 mm



**synonyms:**

- *Anomalocardia carpenteri* R.W. Dunker, 1866
- *Anomalocardia dunkeri* W. Kobelt, 1891
- *Anadara geissei* W. Kobelt, 1891
- *Arca setigera* R.W. Dunker, 1853
- *Anadara carpenteri* R.W. Dunker, 1866
- *Arca geissei* W. Kobelt, 1891
- *Arca hians* L.A. Reeve, 1844

no  
IMAGES  
available

5271250973  
**Mosambicarca**  
**mosambicana**  
(J.J. Bianconi, 1856)  
Mozambique

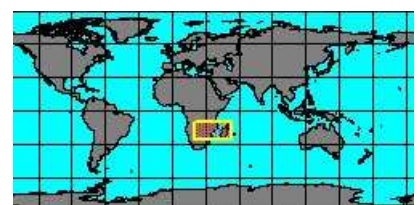

**synonyms:**

- *Arca mosambicana* J.J. Bianconi, 1856
- *Anadara mosambicana* J.J. Bianconi, 1856
- *Anadara mossambicensis* W. Kobelt, 1891
- *Mosambicarca scapha mossambicana* E.C. Von Martens, 1880
- *Arca mossambicensis* W. Kobelt, 1891
- *Arca scapha mossambicana* E.C. Von Martens, 1880

**Genus: Paranadara** J. de A. Francisco, J.C.N. Barros & S.F.B. de Lima, 2012 (1 SP, 0 IMG)

<p>no <b>IMAGES</b> available</p>	<p>718000013 <b>Paranadara taludae</b> J. de A. Francisco, J.C.N. Barros, &amp; S.F.B. de Lima, 2012 Brasil, Rio Grande do Sul</p>		
---	--	--	---

**Genus: Vitracar** T. Iredale, 1939 (1 SP, 1 IMG)

	<p>5270150175 <b>Vitracar sulcata</b> (J.B.P.A. Lamarck, 1819) South Africa, Zululand 14,6 mm</p>		
--	---	--	---



**synonyms:**

- Vitracar abida K. Sakurai & T. Habe, 1966
- Barbatia dichotoma G.P. Deshayes in L. Maillard, 1863
- Vitracar laterosa T. Iredale, 1939
- Barbatia mauritiana K.H.J. Thiele & S.G.A. Jaeckel, 1931
- Arca sulcata J.B.P.A. Lamarck, 1819
- Arca dichotoma G.P. Deshayes in L. Maillard, 1863
- Arca mauritiana K.H.J. Thiele & S.G.A. Jaeckel, 1931
- Barbatia sulcata J.B.P.A. Lamarck, 1819

**Genus: Xenophorarca** M. Huber, 2010 (3 SP, 1 IMG)

<p>no <b>IMAGES</b> available</p>	<p>7028000068 <b>Xenophorarca irregularis</b> (I. Hayami &amp; T. Kase, 1993)</p>	<p>No Georeferenced data available</p>	
---	---	--	--



<p>no <b>IMAGES</b> available</p>	<p>7028000069 <b>Xenophorarca kauaiensis</b> (W.H. Dall, P. Bartsch, &amp; H.A. Rehder, 1938)</p>	<p>No Georeferenced data available</p>	
---	---	--	--

	<p>5271054000 <b>Xenophorarca xenophoricola</b> (J.T. Kuroda, 1929) East China Sea 11 mm</p>		
--	--	--	---

**synonyms:**

- Bentharca xenophoricola (J.T. Kuroda, 1930)
- Bentharca xenophoricola J.T. Kuroda, 1929
- Bathyarca xenophoricola J.T. Kuroda, 1929

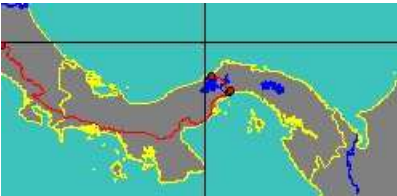
SubFamily: ANADARINAE - **Genus: Anadara** J.E. Gray, 1847 (syn: Anadarca, Anadaria, Anadura, Anomalocardia, Anomalocardia, Caloosarca, Esmerarca, Nemoarca, Pectinatarca, Rhomboides, Scapharcopsis, Sectiarca, Larkinia, Grandarca, Rasia, Impariarca, Potiarca - 94 SP, 79 IMG)

	<p>5271250953 <b>Anadara adamsi</b> A.A. Olsson, 1961 Panama 14 mm</p>		
--	--	--	---

	<p>5271250424 <b>Anadara aequatorialis</b> (D'Orbigny, 1846) Panama West 37,5 mm</p>		
--	--	--	---

**synonyms:**

- Arca ovata L.A. Reeve, 1844
- Arca subelongata P. Nyst, 1848

- Anadara ovata L.A. Reeve, 1844
- Anadara subelongata P. Nyst, 1848



702800006  
**Anadara aethiopica**  
(K.H.J. Thiele & S.G.A. Jaeckel, 1931)

No Georeferenced data available



702800007  
**Anadara aliena**  
(T. Iredale, 1939)

No Georeferenced data available



5271250440  
**Anadara ambigua**  
(L.A. Reeve, 1844)  
South China Sea  
21,5 mm

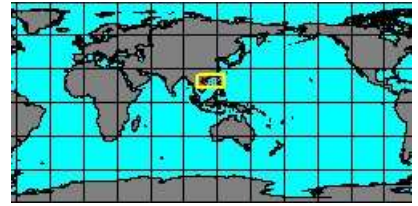
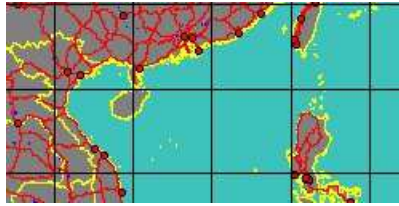

702800008  
**Anadara angicostata**  
(L.A. Reeve, 1844)

No Georeferenced data available



5270550010  
**Anadara antiquata**  
(C. Linnaeus, 1758)  
West Java, Indonesia  
65 mm

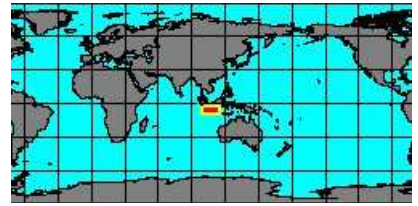
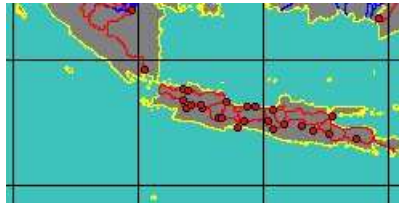

**synonyms:**

- Anadara suggesta T. Iredale, 1939
- Anadara transversalis H. Adams, 1872

- Anomalocardia transversalis H. Adams, 1872



5270550160  
**Anadara antiquata scapha**  
(J.F. Gmelin, 1791)  
Taiwan  
80 mm

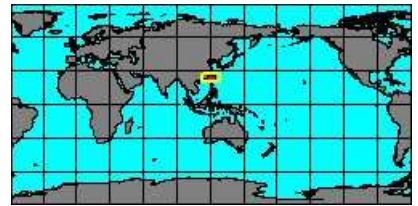

5270550015  
**Anadara auriculata**  
(J.B.P.A. Lamarck, 1819)  
Bahamas



5271250951  
**Anadara axelolssoni**  
(O. Macsotay & B. Campos, 2001)  
Margarita Island, Venezuela



no  
IMAGES  
available

702800009  
**Anadara  
bataviensis**  
(É. Lamy, 1907)  
Australia, Cairns

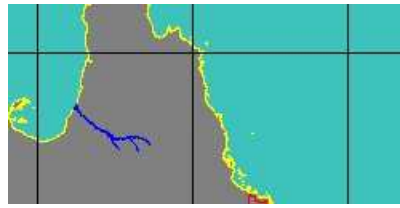

**synonyms:**

- *Anadara pilula bataviensis* É. Lamy, 1907

no  
IMAGES  
available

5271250464  
**Anadara  
biangulata**  
(G.B. I Sowerby, 1833)  
Galapagos

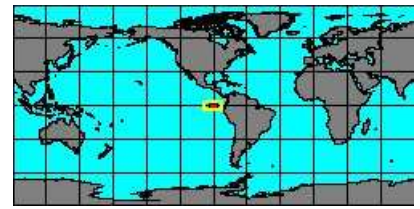
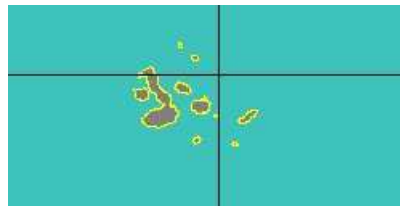

**synonyms:**

- *Arca gordita* H.N. Lowe, 1935
- *Arca sowerbyi* D'Orbigny, 1846
- *Anadara gordita* H.N. Lowe, 1935
- *Anadara sowerbyi* D'Orbigny, 1846



5271250472  
**Anadara  
bifrons**  
(P.P. Carpenter, 1857)  
California  
33 mm

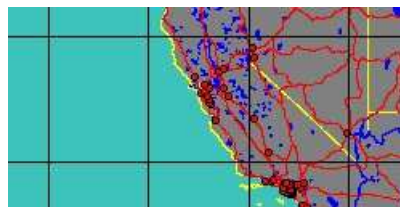

**synonyms:**

- *Arca cardiformis* G.B. I Sowerby, 1833
- *Arca corculum* O.A.L. Mörch, 1861
- *Arca cordata* G.P. Deshayes, 1857
- *Anadara cardiformis* G.B. I Sowerby, 1833
- *Anadara corculum* O.A.L. Mörch, 1861
- *Anadara cordata* G.P. Deshayes, 1857



5270550025  
**Anadara  
brasiliana**  
(J.B.P.A. Lamarck, 1819)  
Venezuela, Margarita Island  
44,6 mm



**synonyms:**

- *Scapharca brasiliana* J.B.P.A. Lamarck, 1819
- *Arca incongrua* T. Say, 1822
- *Anadara incongrua* T. Say, 1822



5271250480  
**Anadara  
broughtonii**  
(L. von Schrenck, 1867)  
Bo Sea, China  
123,4 mm

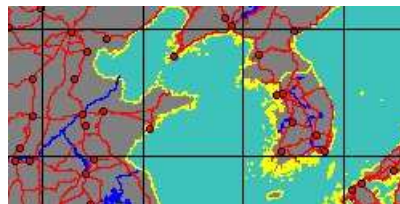

**synonyms:**

- *Scapharca broughtonii* L. von Schrenck, 1867
- *Arca inflata* L.A. Reeve, 1844
- *Arca reeveana* P. Nyst, 1848
- *Anadara tenuis* I. Hayami & T. Kase, 1993
- *Anadara inflata* L.A. Reeve, 1844
- *Arca tenuis* S. Tokunaga, 1906
- *Anadara tenuis* S. Tokunaga, 1906



5271250904  
**Anadara  
broughtonii  
kafanovi**  
K.A. Lutaenko, 1993  
South China Sea  
33 mm

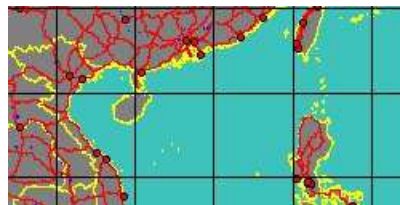

no  
IMAGES  
available

7028000010  
**Anadara  
camerunensis**  
P.G. Oliver & R. von Cosel, 1993

No Georeferenced data available



5271250488  
**Anadara cepoides**  
(L.A. Reeve, 1844)  
West Mexico  
56 mm

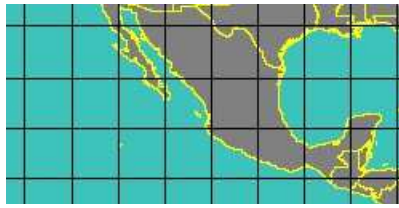

5270550030  
**Anadara chemnitzii**  
(R.A. Philippi, 1851)  
Dominican Republic  
30 mm



**synonyms:**

- Arca chemnitzii R.A. Philippi, 1851

- Anadara dorbignyi W. Kobelt, 1888



7028000011  
**Anadara cistula**  
(L.A. Reeve, 1844)

No Georeferenced data available



7028000012  
**Anadara compacta**  
(L.A. Reeve, 1844)

No Georeferenced data available



5270550040  
**Anadara concinna**  
(G.B. I Sowerby, 1833)  
Mazatlan, Mexico  
32 mm



**synonyms:**

- Arca cumingiana P. Nyst, 1848

- Anadara cumingiana P. Nyst, 1848



5271250496  
**Anadara consociata**  
(E.A. Smith, 1885)  
East China Sea  
28 mm



**synonyms:**

- Mabelarca consociata E.A. Smith, 1885
- Anadara suzuki H. Noda, 1966

- Arca suzuki H. Noda, 1966



7180000006  
**Anadara corbuloides**  
(T.A. de M. Monterosato, 1878)  
Italy, Livorno  
50 mm



**synonyms:**

- Arca corbuloides di T.A. de M. Monterosato, 1878
- Arca polii grandis T.A. de M. Monterosato, 1875



7028000013  
**Anadara corrugata**  
(É. Lamy, 1907)

No Georeferenced data available

**synonyms:**

- *Anadara brasiliana corrugata* É. Lamy, 1907



7028000014  
**Anadara  
crassicosata**  
(H. Adams, 1873)

No Georeferenced data available

**synonyms:**

- *Anomalocardia crassicosata* H. Adams, 1873
- *Anadara pesmatcis* P.G. Oliver & H.C.G. Chesney, 1994



7028000001  
**Anadara  
craticulata**  
(P. Nyst, 1848)  
South China Sea  
40 mm

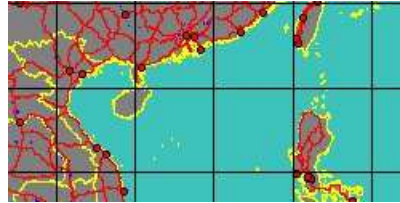

**synonyms:**

- *Scapharca clathrata* L.A. Reeve, 1844
- *Arca craticulata* P. Nyst, 1848
- *Cunearca crenulata* G.P. Deshayes, 1857
- *Cunearca myristica* L.A. Reeve, 1844
- *Cunearca takoensis* S. Nomura, 1933
- *Arca clathrata* L.A. Reeve, 1844
- *Arca crenulata* G.P. Deshayes, 1857
- *Arca myristica* L.A. Reeve, 1844
- *Arca takoensis* S. Nomura, 1933



5270554030  
**Anadara  
crebricostata**  
(L.A. Reeve, 1844)  
South China Sea  
64 mm

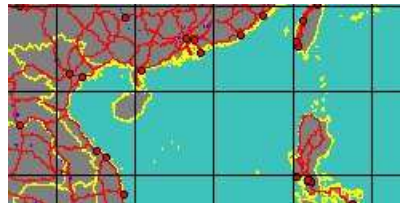

7028000015  
**Anadara  
cymbaeformis**  
L.A. Reeve, 1844

No Georeferenced data available



7180000014  
**Anadara  
dekkeri**  
N.N. Thach, 2015  
Vietnam

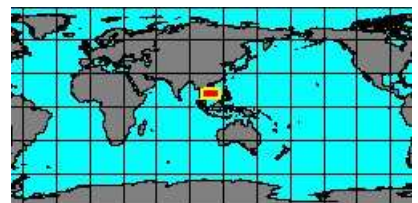

5270554040  
**Anadara  
deyrollei**  
L.A. Reeve, 1843  
China

No Georeferenced data available

to be checked



5270550060  
**Anadara  
diluvii**  
(J.B.P.A. Lamarck, 1805)  
Tarragona, Spain  
37 mm







702800016  
**Anadara**  
**disparilis**

(L.A. Reeve, 1844)

Singapore  
48 mm

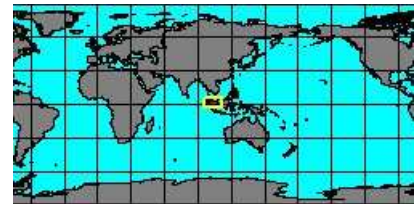
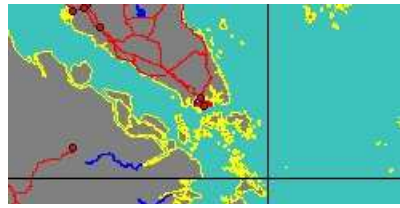

702800017  
**Anadara**  
**eborensis**

P.G. Oliver & R. von Cosel, 1993

No Georeferenced data available



5271250504  
**Anadara**  
**ehrenbergi**

(R.W. Dunker, 1868)

Tanzania  
44,5 mm

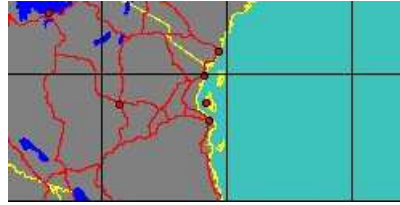

**synonyms:**

- *Anadara pharaonis* P. Fischer, 1871



5271250512  
**Anadara**  
**emarginata**

(G.B. I Sowerby, 1833)

Panama  
30 mm

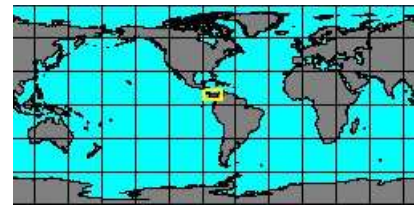
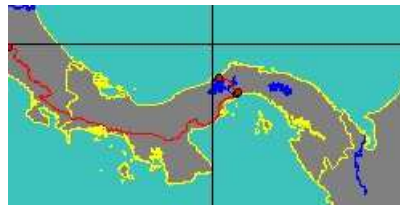

5270550070  
**Anadara**  
**esmeralda**

(H.A. Pilsbry & A.A. Ohsson, 1941)

Panama, Chiriqui  
67,4 mm



5270554000  
**Anadara**  
**ferruginea**

(L.A. Reeve, 1844)

South China Sea  
51 mm

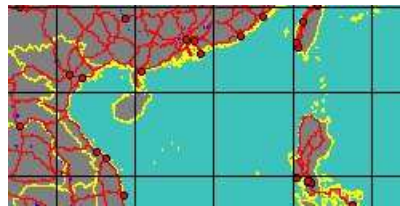

**synonyms:**

- *Mabellarca fortunata* T. Iredale, 1939
- *Mabellarca fortunata pera* T. Iredale, 1939

- *Anadara fortunata* T. Iredale, 1939
- *Anadara fortunata pera* T. Iredale, 1939



5270550075  
**Anadara**  
**floridana**

(T.A. Conrad, 1869)

Cuba  
80,6 mm



**synonyms:**

- *Anomalocardia fbridana* T.A. Conrad, 1869



5271250520  
**Anadara**  
**formosa**

(G.B. I Sowerby, 1833)

Panama West  
55 mm



**synonyms:**

- *Anadara auricula* F.R. Bernard, 1983
- *Anadara auriculata* G.B. I Sowerby, 1833
- *Anadara aviculaeformis* P. Nyst, 1848
- *Anadara aviculoides* L.A. Reeve, 1844
- *Arca formosa* G.B. I Sowerby, 1833

- *Arca auriculata* G.B. I Sowerby, 1833
- *Arca aviculaeformis* P. Nyst, 1848
- *Arca aviculoides* L.A. Reeve, 1844



7028000018  
**Anadara fultoni**  
(G.B. III Sowerby, 1907)  
South China Sea  
78 mm

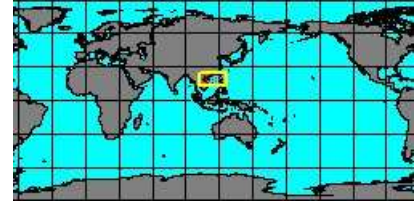
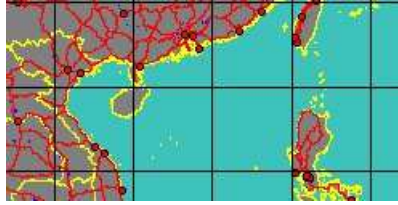

5270000015  
**Anadara gambiensis**  
L.A. Reeve, 1844  
Congo, Pointe Noire  
65,4 mm



5270550045  
**Anadara gibbosa**  
(L.A. Reeve, 1844)  
Italy, Livorno  
50,1 mm

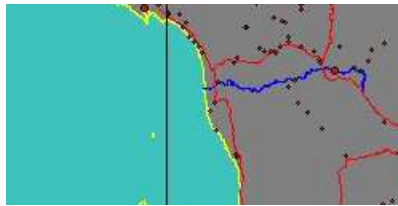

**synonyms:**

- *Arca gibbosa* L.A. Reeve, 1844
- *Anadara poli* C. Mayer, 1868
- *Arca talsmani* É.A.A. Locard, 1898

- *Arca sphaerica* W. Kobelt, 1888



5270554005  
**Anadara globosa**  
(L.A. Reeve, 1844)  
Taiwan Strait  
122,4 mm

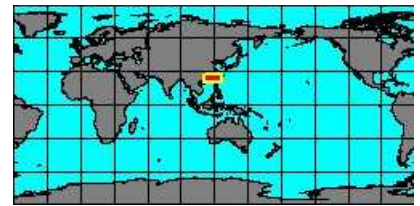

**synonyms:**

- *Arca globosa* L.A. Reeve, 1844
- *Scapharca globosus* L.A. Reeve, 1844

- *Scapharca globosus ursus* M. Tanaka, 1959



5270554035  
**Anadara globosa binakayanensis**  
K.A. Lutaenko, 2000  
South China Sea  
45 mm

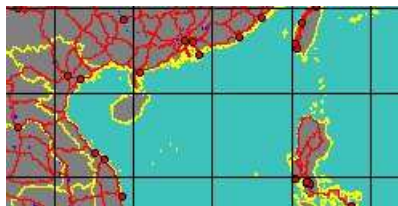

5271250976  
**Anadara globosa ursus**  
(M. Tanaka, 1959)  
Philippines, Samar Island  
48 mm



5270550080  
**Anadara grandis**  
(W.J. Broderip & G.B. I Sowerby, 1829)  
Colombia  
86 mm



**synonyms:**

- *Anadara larkinii* R.N. Nelson, 1870



5271250980  
**Anadara  
grandis  
quadrilatera**  
(G.B. I Sowerby, 1833)

Panama West  
118 mm

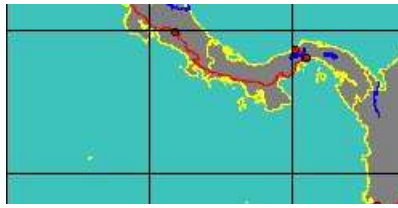

5270554045  
**Anadara  
guangdongensis**  
(F.R. Bernard, Y.Y. Cai,  
& F. Morton, 1993)

South China Sea  
29 mm

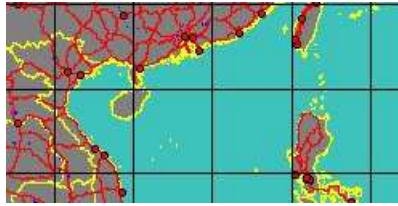

**synonyms:**

- Arca anomala L.A. Reeve, 1843
- Scapharca guangdongensis F.R. Bernard, Y.Y. Cai & F. Morton, 1993



5270554050  
**Anadara  
gubernaculum**

(L.A. Reeve, 1844)

South China Sea  
42,5 mm

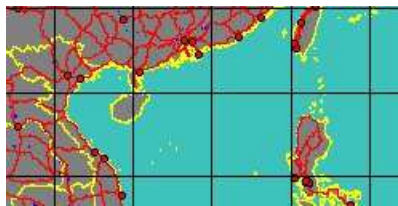

**synonyms:**

- Scapharca gubernaculum L.A. Reeve, 1844
- Arca gubernaculum L.A. Reeve, 1844
- Anadara luzonica L.A. Reeve, 1844
- Anadara petahoensis A.W. Grabau & S.G. King, 1928



5271250544  
**Anadara  
gubernaculum  
chalcantum**  
L.A. Reeve, 1844

Philippines, Negros Island  
18 mm



7028000020  
**Anadara  
hankeyana**  
(L.A. Reeve, 1844)

No Georeferenced data available

**synonyms:**

- Anadara amalae W. Kobelt, 1888
- Arca hankeyana L.A. Reeve, 1844



7028000021  
**Anadara  
hemidesmos**  
(R.A. Philippi, 1845)

No Georeferenced data available

**synonyms:**

- Anadara hemidermos D'Orbigny, 1853
- Arca hemidesmos R.A. Philippi, 1845
- Anadara jamaicensis W. Kobelt, 1889



5271250552  
**Anadara  
hyphalopilema**

G.B. Campbell, 1962

Ecuador  
43,5 mm





5270550090  
**Anadara**  
**inaequalvis**  
(J.G. Bruguière, 1789)

Vietnam  
58 mm

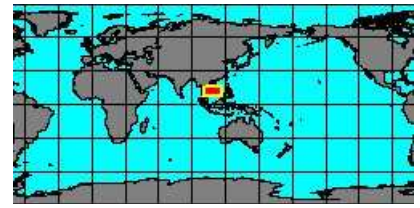
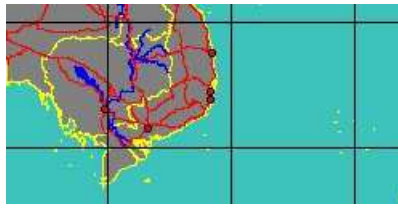

**synonyms:**

- Arca binakayanensis L.A. Faustino, 1932
- Anadara cecillii R.A. Philippi, 1849
- Scapharca inaequalvis J.G. Bruguière, 1789
- Anadara bricata L.A. Reeve, 1844

- Anadara comea L.A. Reeve, 1844
- Arca inaequalvis J.G. Bruguière, 1789



5271250560  
**Anadara**  
**indica**  
(J.F. Gmelin, 1791)

Guadebupe  
72,6 mm



**synonyms:**

- Scapharca deyrollei F.P. Jousseume, 1893
- Anadara deyrollei F.P. Jousseume, 1893
- Arca japonica L.A. Reeve, 1844

- Arca indica J.F. Gmelin, 1791



5271250576  
**Anadara**  
**jousseumei**  
(É. Lamy, 1907)

China

**No Georeferenced data available**



5270554055  
**Anadara**  
**jurata**  
T. Iredale, 1939

Australia, Cairns  
17,5 mm

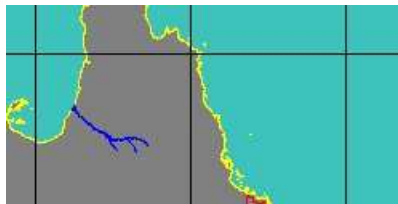

5271250584  
**Anadara**  
**kagoshimensis**  
(S. Tokunaga, 1906)

South China Sea  
71 mm

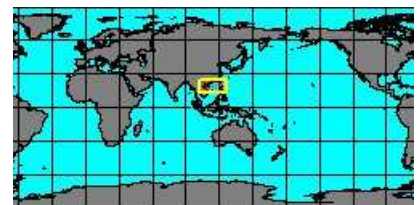
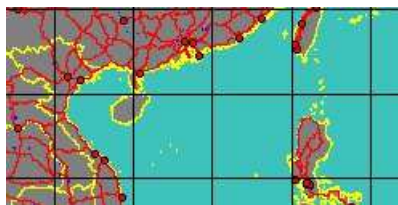

**synonyms:**

- Anadara amygdalum R.A. Philippi, 1845
- Anadara kagoshimaensis S. Tokunaga, 1906

- Arca kagoshimensis S. Tokunaga, 1906



5270000035  
**Anadara**  
**kikaizimana**  
(S. Nomura & N. Zinbo, 1934)

Philippines, Bohol  
50 mm

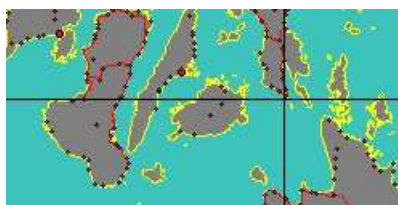

**synonyms:**

- Anadara kikaigasimana S. Nomura & Jinbo, 1934



5271250600  
**Anadara**  
**labiosa**  
(G.B. I Sowerby, 1833)

Ecuador  
43,6 mm





5271250608  
**Anadara mazatlanica**  
 (L.G. Hertlein & A.M. Strong, 1943)  
 Ecuador  
 60,2 mm

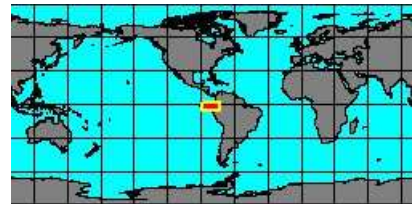

5270550105  
**Anadara multcostata**  
 (G.B. I Sowerby, 1833)  
 Guaymas Sonora, Mexico  
 94,7 mm



**synonyms:**

- Anadara brandti R.A. Philippi, 1845
- Arca camuloensis V.C. Osmont, 1904
- Arca multcostata G.B. I Sowerby, 1833

- Anadara camubensis V.C. Osmont, 1904



5270550110  
**Anadara natalensis**  
 (C.F.F. von Krauss, 1848)  
 Turkey  
 31 mm

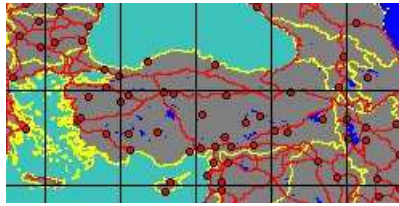

**synonyms:**

- Anadara jickeli C.F. Jickeli, 1882



5270550120  
**Anadara notabilis**  
 (P.F. Röding, 1798)  
 Bahamas  
 55 mm

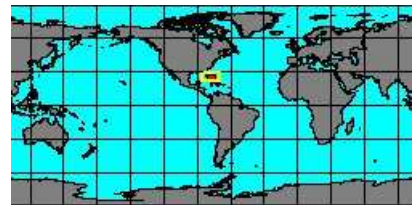

**synonyms:**

- Arca deshayesii S.C.T. Hanley, 1843
- Arca notabilis P.F. Röding, 1798

- Anadara deshayesii S.C.T. Hanley, 1843



7028000023  
**Anadara nugax**  
 T. Iredale, 1939  
 Australia, Cairns  
 28 mm

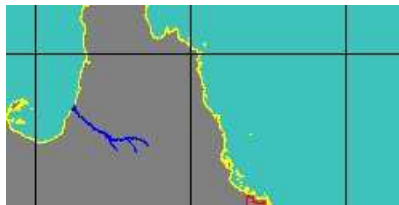

5270550125  
**Anadara nux**  
 (G.B. I Sowerby, 1833)  
 Panama  
 19 mm

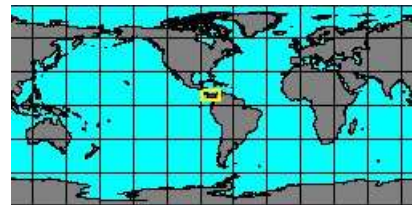
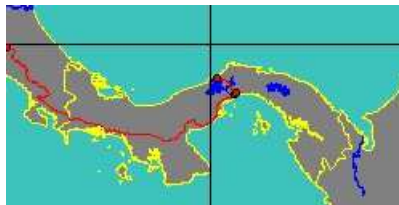

**synonyms:**

- Anadara patheonensis E.M. Speiker, 1922
- Anadara zornitensis E.M. Speiker, 1922



5271250616  
**Anadara obesa**  
 (G.B. I Sowerby, 1833)  
 Panama West  
 36 mm

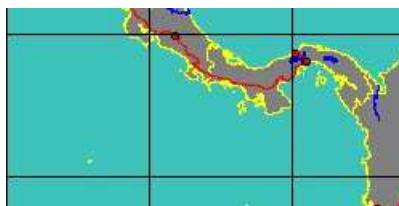

no  
IMAGES  
available

702800024  
**Anadara**  
**occlusa**  
(L.A. Reeve, 1844)

No Georeferenced data available



702800025  
**Anadara**  
**oceanica**  
(R.P. Lesson, 1831)  
Philippines, Mactan Island  
68,9 mm

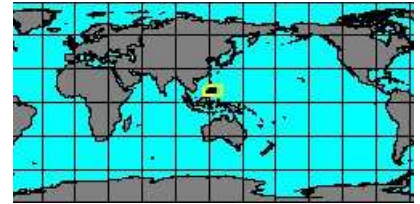
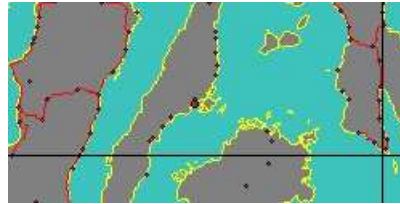

**synonyms:**

- Arca maculosa L.A. Reeve, 1844
- Anadara macubsa L.A. Reeve, 1844
- Anadara novaecaledoniae W. Baird, 1873
- Arca novaecaledoniae W. Baird, 1873
- Arca oceanica R.P. Lesson, 1831



5270550135  
**Anadara**  
**oyomai**  
T. Habe  
Japan, Nagasaki  
42,5 mm

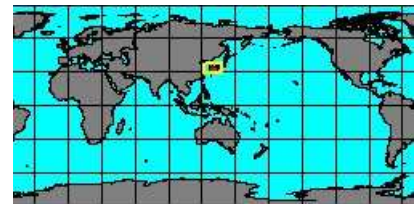

5271250974  
**Anadara**  
**passa**  
T. Iredale, 1939  
Tonga  
36,7 mm

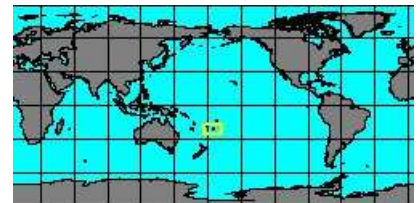

5271250632  
**Anadara**  
**perlabiata**  
(J. Grant & H.R. Gale, 1931)  
Peru  
35 mm



**synonyms:**

- Anadara labiata G.B. I Sowerby, 1833
- Arca perlabiata J. Grant & H.R. Gale, 1931



5270550140  
**Anadara**  
**pilula**  
(L.A. Reeve, 1843)  
Phuket, Thailand  
31 mm

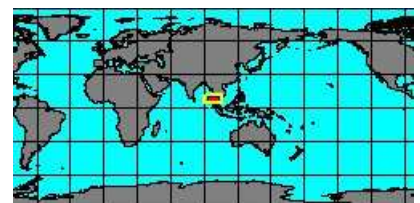

**synonyms:**

- Scapharca pilula L.A. Reeve, 1843
- Arca pilula L.A. Reeve, 1843
- Anadara tayamai H. Noda, 1966
- Cunearca pilula L.A. Reeve, 1843
- Potiarca pilula saccula T. Iredale, 1939

no  
IMAGES  
available

702800026  
**Anadara**  
**pumila**  
(R.W. Dunker, 1868)

No Georeferenced data available



5270550005  
**Anadara**  
**pygmaea**  
(H. Adams, 1872)  
South Africa, Natal  
28,6 mm



**synonyms:**

- *Arca africana* G.B. III Sowerby, 1904
- *Anadara africana* G.B. III Sowerby, 1904

- *Scapharca pygmaea* H. Adams, 1872



5271250648  
**Anadara  
reinharti**  
(H.N. Lowe, 1935)  
Panama  
47 mm

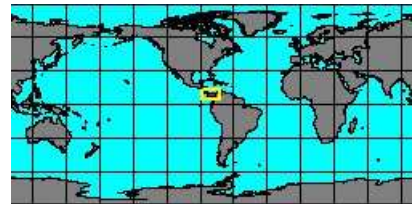
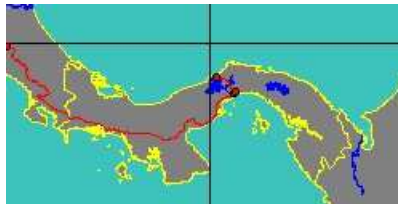

7028000027  
**Anadara  
rhomboidalis**  
(H.C.F. Schumacher, 1817)  
China, Guangdong  
41 mm



**synonyms:**

- *Arca hispida* R.A. Philippi, 1849
- *Arca penangana* F.P. Jousseume, 1893
- *Arca rhomboidalis* H. Lynge, 1909

- *Scapharca penangana* F.P. Jousseume, 1893
- *Arca rhomboidalis* H.C.F. Schumacher, 1817



5270550155  
**Anadara  
rotundicostata**  
(L.A. Reeve, 1843)  
Philippines, Leyte Island  
27,8 mm

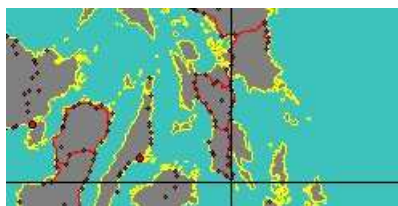

**synonyms:**

- *Anadara hubbardi* T. Iredale, 1929



5270554065  
**Anadara  
rufescens**  
(L.A. Reeve, 1844)  
Australia, Dingo Beach  
63 mm

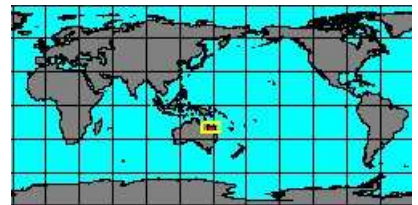

7028000028  
**Anadara  
rugifera**  
(R.W. Dunker, 1866)  
South China Sea  
84 mm

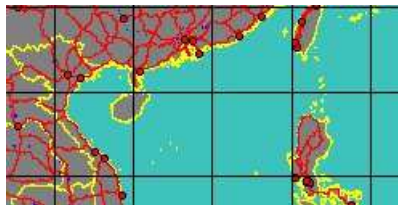

7028000029  
**Anadara  
sabiniae**  
(L.J. Morlet, 1889)  
South China Sea  
22 mm

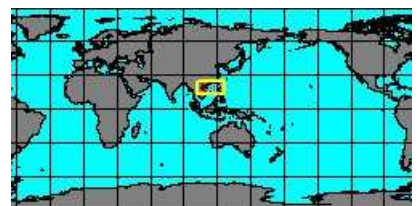
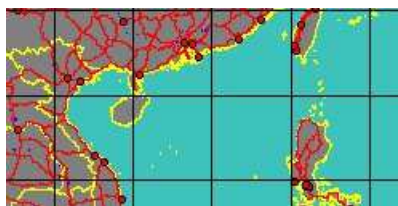

5270554015  
**Anadara  
sativa**  
(F.R. Bernard, Y.Y. Cai,  
& F. Morton, 1993)  
Japan  
34,1 mm

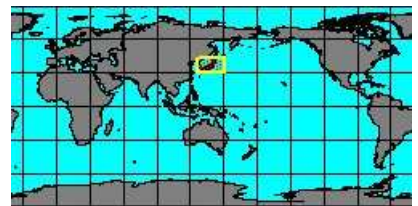

**synonyms:**

- *Arca subcrenata* C.E. Lischke, 1869



5270554010  
**Anadara satowi**  
(R.W. Dunker, 1882)  
South China Sea  
115 mm

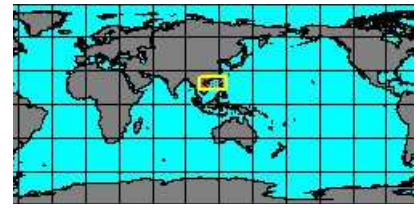
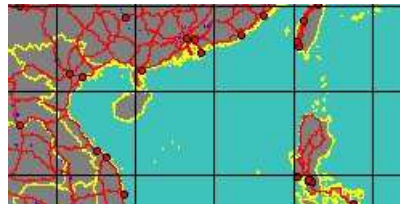

**synonyms:**

- Arca nipponensis H.A. Pilsbry, 1901
- Scapharca satowi R.W. Dunker, 1882



5270550020  
**Anadara secernenda**  
(É. Lamy, 1907)  
Panama East  
26,7 mm



**synonyms:**

- Anadara baughmani L.G. Hertlein, 1951
- Arca floridana W. Kobelt, 1888
- Anadara springeri H.A. Rehder & R.T. Abbott, 1951

- Arca floridana secernenda É. Lamy, 1907



7028000031  
**Anadara senegalensis**  
(J.F. Gmelin, 1791)

No Georeferenced data available



5271250672  
**Anadara setigericosta**  
(P. Nyst, 1848)  
Philippines  
29 mm

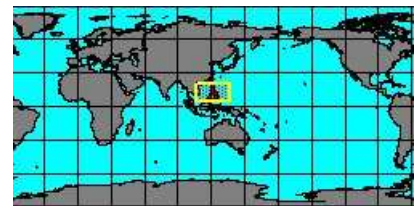

**synonyms:**

- Arca setigericosta P. Nyst, 1848



5271250680  
**Anadara similis**  
(C.B. Adams, 1852)  
Costa Rica  
55,5 mm



7028000032  
**Anadara speciosa**  
(R.A. Philippi, 1849)

No Georeferenced data available



5271250104  
**Anadara subglobosa**  
(W. Kobelt, 1889)  
Portugal  
14,4 mm



7028000033  
**Anadara subgranosa**  
(R.W. Dunker, 1869)

No Georeferenced data available



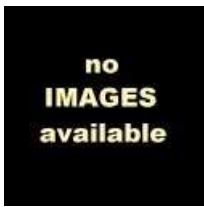

7028000034  
**Anadara**  
**subrubra**  
(R.W. Dunker, 1866)

No Georeferenced data available



5270554020  
**Anadara**  
**tenebricum**  
(L.A. Reeve, 1844)  
Tosa, Japan

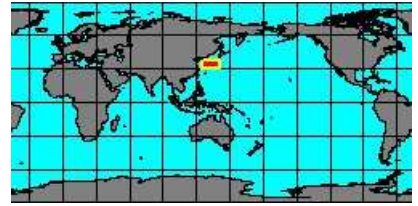
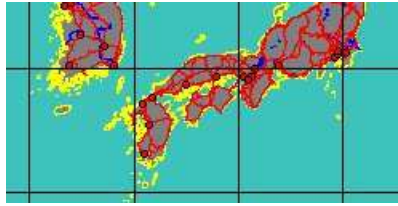

5270550170  
**Anadara**  
**transversa**  
(T. Say, 1822)  
Florida, Sanibel Island  
31 mm

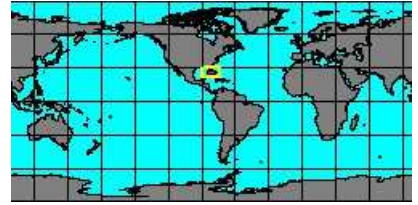

**synonyms:**

- Arca amygdalum Demir, 1977

- Arca sulcosa Hynning, 1946



5270550055  
**Anadara**  
**transversa**  
**demiri**  
P. Piani, 1981  
Italy, Livorno  
30 mm



5270550175  
**Anadara**  
**trapezia**  
(G.P. Deshayes, 1839)  
Philippines, Mactan Island  
50,4 mm

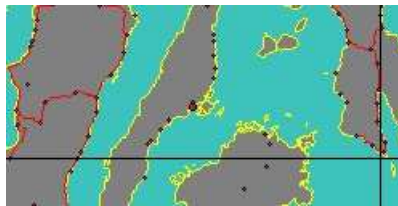

**synonyms:**

- Scapharca lischkei R.W. Dunker, 1868
- Arca lobata L.A. Reeve, 1844
- Anadara nicholsoni T. Iredale, 1927
- Arca trapezia posita T. Iredale, 1939

- Anomalocardia lischkei R.W. Dunker, 1868
- Anadara lobata L.A. Reeve, 1844
- Arca trapezia G.P. Deshayes, 1839



7180000007  
**Anadara**  
**tricostata**  
(P. Nyst, 1848)  
Japan, Wakayama

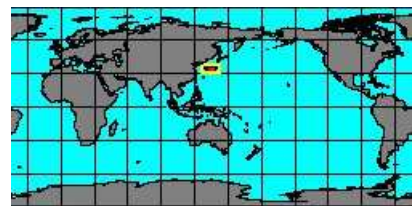
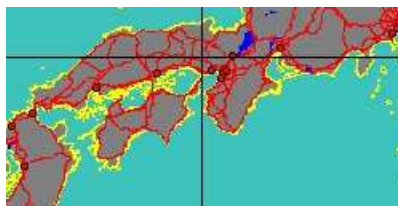

**synonyms:**

- Scapharca philippiana R.W. Dunker, 1882
- Arca pubigera R.A. Philippi, 1851
- Arca tricostata P. Nyst, 1848

- Arca radiata L.A. Reeve, 1844



5270554070  
**Anadara**  
**troscheli**  
(R.W. Dunker, 1882)  
East China Sea





5270550180  
**Anadara tuberculosa**  
 (G.B. I Sowerby, 1833)  
 Venado Island, Panama  
 46 mm

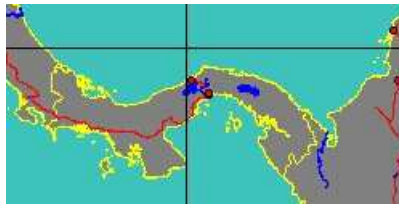

**synonyms:**

- *Arca tuberculosa* G.B. I Sowerby, 1833



5270550165  
**Anadara tuberculosa secticostata**  
 L.A. Reeve, 1844  
 Philippines, Caubian Island  
 62,1 mm

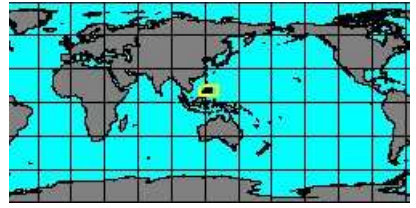

**synonyms:**

- *Anadara lenosa* W.H. Dal, 1886



5270550185  
**Anadara uropigmelana**  
 (J.B.G.M. Bory De Saint-Vincent, 1827)  
 Egypt  
 78 mm

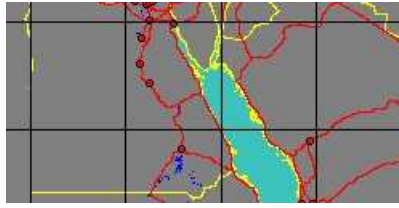

**synonyms:**

- *Anadara hobserica* L.A. Reeve, 1843



5270554075  
**Anadara vellicata**  
 (L.A. Reeve, 1844)  
 Taiwan  
 71,4 mm

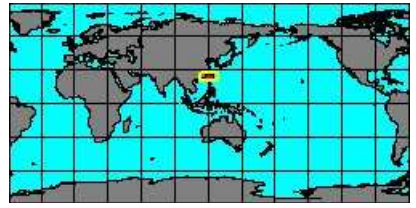

**synonyms:**

- *Anadara exulta* T. Iredale, 1939

- *Anadara siamensis* H. Lynge, 1909



5271250979  
**Anadara vellicata birleyana**  
 J.C. Melvil & Staden, 1907  
 Mozambique  
 62,5 mm

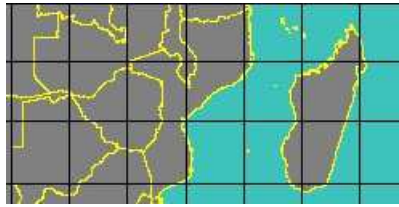

SubFamily: ANADARINAE - **Genus: Bathyarca** W. Kobelt, 1891 (syn: Indacar, Microcuculaea - 30 SP, 18 IMG)



5271000065  
**Bathyarca adelaideana**  
 (T. Iredale, 1929)  
 South Australia

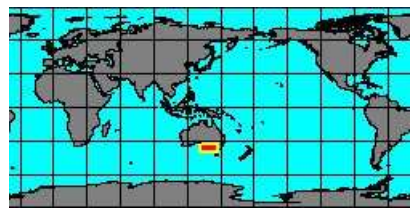

5271250712  
**Bathyarca anaclima**  
 (J.C. Melvil & R. Standen, 1907)  
 China Japan

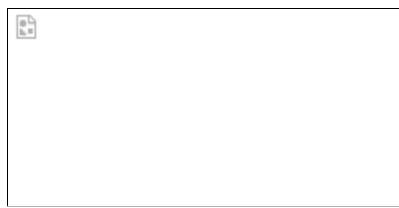



527100000  
**Bathyarca anomala**  
 A.E. Verrill & K.J. Bush, 1898  
 Maine

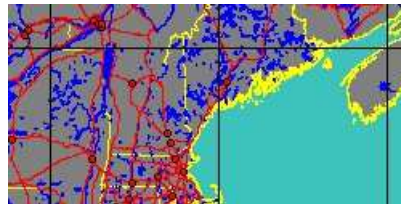

7028000050  
**Bathyarca coccus**  
 (K.H.J. Thiele & S.G.A. Jaeckel, 1931)

No Georeferenced data available



5271000070  
**Bathyarca corpulenta**  
 (E.A. Smith, 1885)  
 California, Santa Barbara



**synonyms:**

● Arca corpulenta pompholyx W.H. Dall, 1908

● Bathyarca corpulenta pompholyx W.H. Dall, 1908



7028000051  
**Bathyarca cuculliformis**  
 (K.H.J. Thiele & S.G.A. Jaeckel, 1931)

No Georeferenced data available



5271250720  
**Bathyarca cybaea**  
 C. Hedley, 1906  
 Great Barrier Island, New Zealand

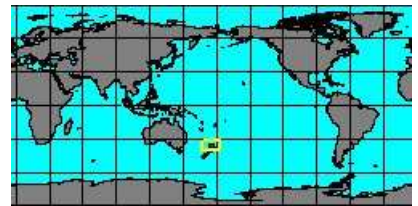
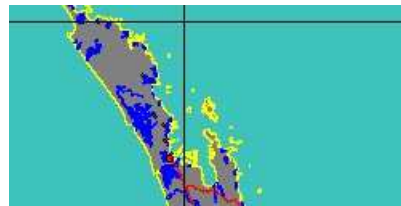

5271250728  
**Bathyarca dacarensis**  
 É.A.A. Locard, 1897  
 Senegal

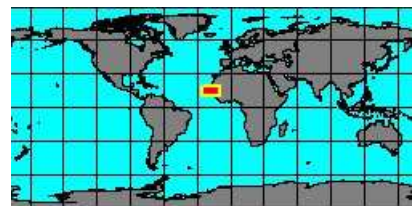

5271000005  
**Bathyarca frielei**  
 (H.B.S. Friele, 1877)  
 Denmark  
 2,4 mm

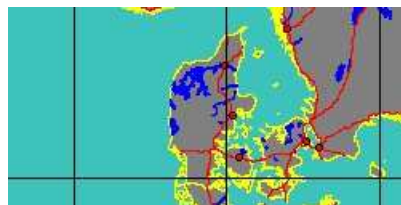

**synonyms:**

● Bathyarca pectunculoides crenulata A.E. Verrill, 1882



5271000010  
**Bathyarca glacialis**  
 (J.E. Gray, 1824)  
 Barentz sea  
 17 mm





5271000015  
**Bathyarca glomerula**  
 (W.H. Dall, 1881)  
 Cuba



**synonyms:**

- Arca glomerula W.H. Dall, 1881



7180000012  
**Bathyarca grandis**  
 (W. Leche, 1878)  
 Florida, Jacksonville  
 29 mm

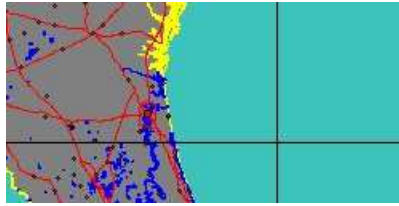

**synonyms:**

- Bathyarca inaequalis W.H. Dall, 1927

- Arca pectuncubides grandis W. Leche, 1878



5271250064  
**Bathyarca imitata**  
 (E.A. Smith, 1885)  
 Japan

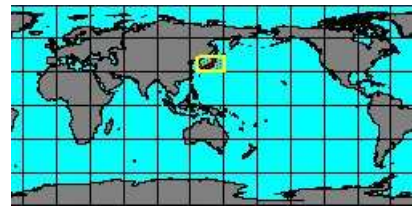

5271000030  
**Bathyarca inaequisculpta**  
 (E.A. Smith, 1885)  
 Canary Islands  
 6 mm



**synonyms:**

- Bathyarca abyssorum A.E. Verrill & K.J. Bush, 1898

- Bathyarca dakarensis É.A.A. Locard, 1898



5271000035  
**Bathyarca japonica**  
 T. Habe, 1977  
 Philippines, Mactan Island  
 4,5 mm

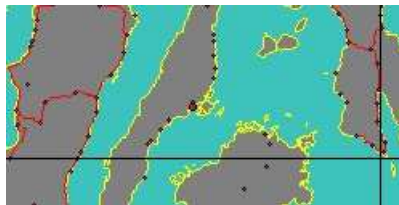

5271250736  
**Bathyarca kyurokusimana**  
 (S. Nomura & K.M. Hatai, 1940)  
 Philippines, Mactan Island  
 2,5 mm



5271000040  
**Bathyarca nipponica**  
 T.A. Okutani, 1962  
 Philippines, Mactan Island  
 7,4 mm

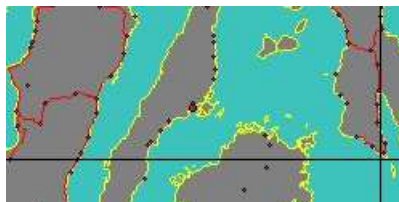

**synonyms:**

- Bathyarca sagamiensis T.A. Okutani, 2000



5271250744  
**Bathyarca nucleator**  
 (W.H. Dall, 1908)  
 West America

No Georeferenced data available



527100045  
**Bathyarca orbiculata**  
 (W.H. Dall, 1881)  
 Chile  
 24,5 mm

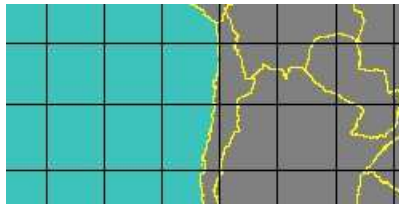

**synonyms:**

- Arca pectunculoides orbiculata W.H. Dal, 1881
- Bathyarca pectunculoides orbiculata W.H. Dal, 1881



5271250752  
**Bathyarca orientalis**  
 (K.H.J. Thiele & S.G.A. Jaeckel, 1931)  
 Réunion  
 2,1 mm

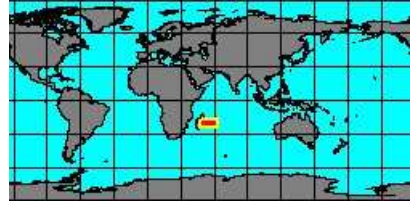
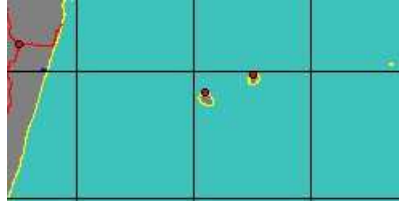

5271000050  
**Bathyarca pectunculoides**  
 (A. Scacchi, 1835)  
 Bozcaada Island, Turkey  
 10,8 mm

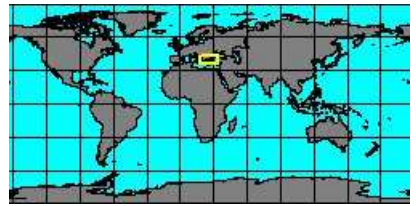
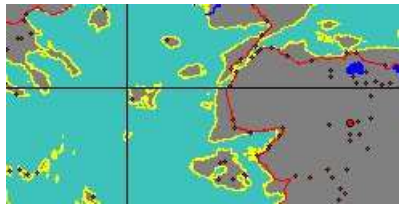

**synonyms:**

- Arca crenulata A.E. Verrill, 1882
- Bathyarca koreni D.C. Daniëlsen, 1859
- Arca pectunculoides major H.B.S. Friele, 1878
- Bathyarca pectunculoides septentrionalis G.O. Sars, 1878
- Bathyarca verrillii E. Lamy, 1907
- Bathyarca pectunculiformis É.A.A. Locard, 1886
- Bathyarca pectunculoides pellicida P.G. Oliver & J.A. Allen, 1980
- Bathyarca petuncubides A. Scacchi, 1835



5271000075  
**Bathyarca perversidens**  
 C. Hedley, 1902  
 South Australia

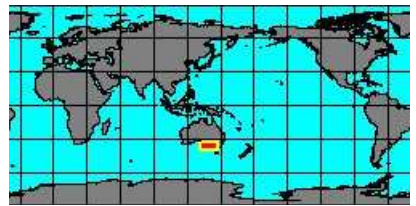

5271000055  
**Bathyarca philippiana**  
 (P. Nyst, 1848)  
 Italy, Capraia Island  
 8 mm

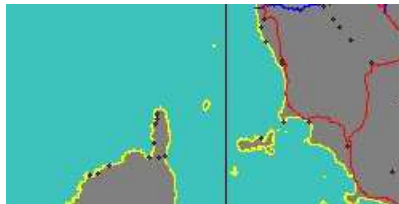

**synonyms:**

- Bathyarca obliqua R.A. Philippi, 1844
- Arca obliquata É.A.A. Locard, 1899
- Bathyarca obliquatula P. Dautzenberg, 1927



5271000020  
**Bathyarca philippiana grenoppia**  
 (A. Risso, 1826)  
 Bozcaada Island, Turkey  
 2,6 mm

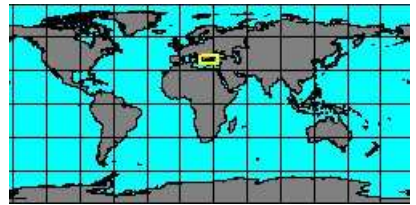
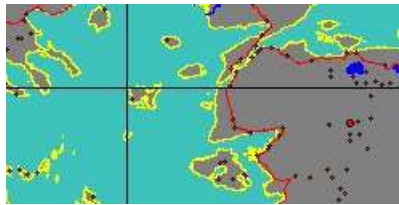

5271250768  
**Bathyarca pisum**  
 W.H. Dall, P. Bartsch,  
 & H.A. Rehder, 1938  
 Hawaii





5271250946  
**Bathyarca polycyma**  
 (W.H. Dall, 1881)  
 Barbados

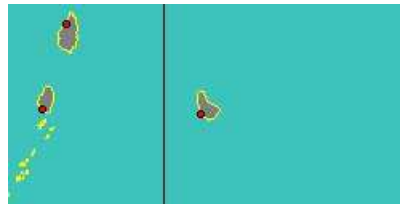

5271250776  
**Bathyarca pompholax**  
 W.H. Dall, 1908  
 California



5271000060  
**Bathyarca raridentata**  
 (W. Wood, 1840)  
 Canada, Nova Scotia  
 7 mm

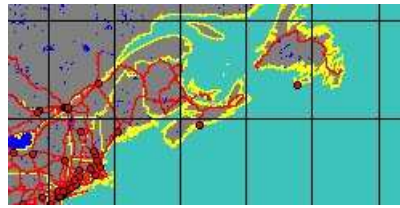

7028000052  
**Bathyarca sibogai**  
 (B. Prashad, 1932)

No Georeferenced data available



5271250784  
**Bathyarca sinuata**  
 J.P.L. Pelseneer, 1903  
 Antarctica

No Georeferenced data available



5271250950  
**Bathyarca strebeli**  
 (J.C. Melville & R. Standen, 1907)  
 Antarctica

No Georeferenced data available

SubFamily: ANADARINAE - **Genus: Bentharca** A.E. Verrill & K.J. Bush, 1898 (2 SP, 1 IMG)



5271050000  
**Bentharca asperula**  
 (W.H. Dall, 1881)  
 East China Sea  
 13 mm



**synonyms:**

- Macrodon asperula W.H. Dall, 1881
- Arca culebrensis E.A. Smith, 1885
- Arca paserula L.G. Sheldon, 1916
- Arca pteroessa E.A. Smith, 1885

- Macrodon asperulus W.H. Dall, 1881
- Arca endemica W.H. Dall, 1908
- Bathyarca profundicola A.E. Verrill & E.A. Smith, 1885



7028000053  
**Bentharca avellanaria**  
 (J.C. Melville & R. Standen, 1907)

No Georeferenced data available



5271100000  
**Lunarca  
brevifrons**  
(G.B. I Sowerby, 1833)  
Mexico, Baja California  
14 mm



**synonyms:**

- Lunarca brevifrons bucaruana L.G. Sheldon & C.J. Maury in C.J. Maury, 1922
- Arca melanoderma H.A. Pilsbry & H.N. Lowe, 1932
- Arca vespertina O.A.L. Mörch, 1861
- Lunarca melanoderma H.A. Pilsbry & H.N. Lowe, 1932
- Lunarca vespertina O.A.L. Mörch, 1861



5271250941  
**Lunarca  
bucaruana**  
(L.G. Sheldon & C.J. Maury, 1922)  
Panama, Bucaro

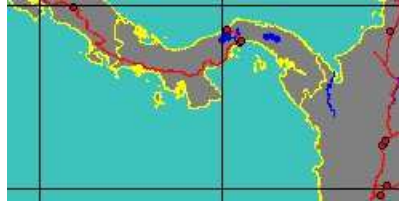

5271250848  
**Lunarca  
hiratai**  
T. Habe, 1953  
Japan

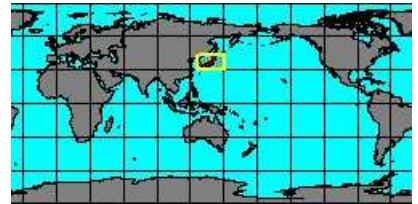

5270550130  
**Lunarca  
ovalis**  
(J.G. Bruguière, 1789)  
USA, Texas  
35 mm



**synonyms:**

- Arca americana W. Wood, 1828
- Anadara campechiensis J.F. Gmelin, 1791
- Arca canalicostata É. Lamy, 1907
- Arca cayenensis J.B.P.A. Lamarck, 1819
- Arca costata J.E. Gray, 1857
- Arca declivis L.W. Dillwyn, 1817
- Anadara holmesi J.D. Kurtz, 1860
- Arca ovalis J.G. Bruguière, 1789
- Arca pariaensis C.J. Maury, 1912
- Anadara pectinoides P.P. King & W.J. Broderip, 1832
- Anadara pexata T. Say, 1821
- Anadara semidentata G.P. Deshayes, 1850
- Anadara americana W. Wood, 1828
- Arca campechiensis J.F. Gmelin, 1791
- Anadara canalicostata É. Lamy, 1907
- Anadara cayenensis J.B.P.A. Lamarck, 1819
- Lunarca costata J.E. Gray, 1857
- Anadara declivis L.W. Dillwyn, 1817
- Arca holmesi J.D. Kurtz, 1860
- Anadara pariaensis C.J. Maury, 1912
- Arca pectinoides P.P. King, 1832
- Arca pexata T. Say, 1821
- Arca semidentata G.P. Deshayes, 1850



5271250908  
**Lunarca  
solida**  
W.J. Broderip & G.B. I Sowerby, 1829  
La Paz, Baja California  
15 mm

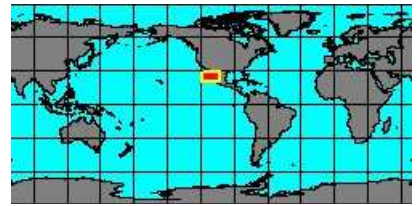

5271250824  
**Mabellarca  
dautzenbergi**  
(É. Lamy, 1907)  
South China Sea  
26 mm

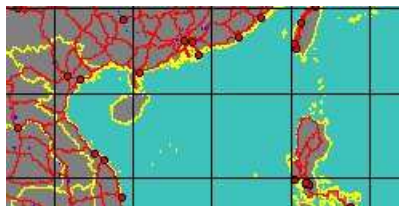

**synonyms:**

- Arca dautzenbergi É. Lamy, 1907
- Mabellarca dautzenbergi adjacens T. Iredale, 1939
- Mabellarca dichotoma gratiosa H. Lyngø, 1909
- Lunarca singularis H. Noda, 1966
- Arca dichotoma gratiosa H. Lyngø, 1909
- Anadara singularis H. Noda, 1966

no  
IMAGES  
available

702800062  
**Samacar**  
**aleutica**  
G.M. Kamenev, 2007

No Georeferenced data available

**synonyms:**

- *Pseudoportierius aleutica* G.M. Kamenev, 2007

no  
IMAGES  
available

702800063  
**Samacar**  
**kurilensis**  
G.M. Kamenev, 2007

No Georeferenced data available



5271154000  
**Samacar**  
**strabo**  
(C. Hedley, 1915)  
Wakayama, Japan

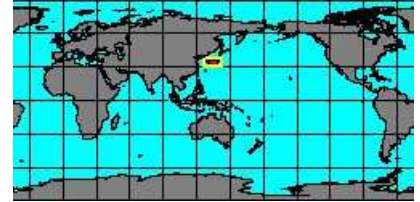
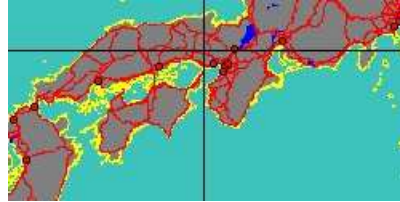

**synonyms:**

- *Arca acupicta* J.M.R.M. Viader, 1951
- *Bathyarca pacifica* S. Nomura, H. Niino & N. Zhubo, 1934
- *Arca approximata* J.M.R.M. Viader, 1951
- *Arca strabo* C. Hedley, 1915

SubFamily: ANADARINAE - **Genus: Scapharca** J.E. Gray, 1847 (2 SP, 2 IMG)



5271250952  
**Scapharca**  
**crassissima**  
O. Macsotay, 2001  
Margarita Island, Venezuela



718000005  
**Scapharca**  
**india**  
J.F. Gmelin, 1791  
Hainan, China  
46,2 mm

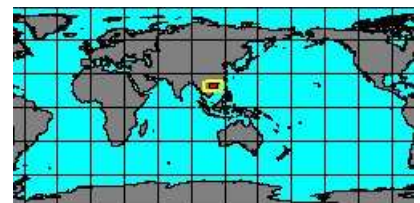

SubFamily: ANADARINAE - **Genus: Scaphula** W.H. Benson, 1834 (5 SP, 3 IMG)



5271250856  
**Scaphula**  
**celox**  
W.H. Benson, 1836  
Myanmar

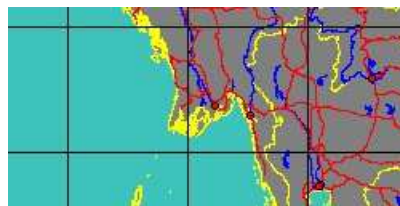

5271250864  
**Scaphula**  
**deltae**  
W.T. Blanford, 1867  
Myanmar, Irawaddy River





no  
IMAGES  
available

702800064  
**Scaphula**  
**minuta**  
E. Ghosh, 1922

No Georeferenced data available

no  
IMAGES  
available

702800065  
**Scaphula**  
**nagarjunai**  
Janaki Ram & Radhakrishna, 1984

No Georeferenced data available



5271250872  
**Scaphula**  
**pinna**  
W.H. Benson, 1856  
Thailand  
7,78 mm

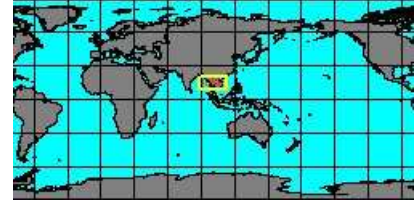
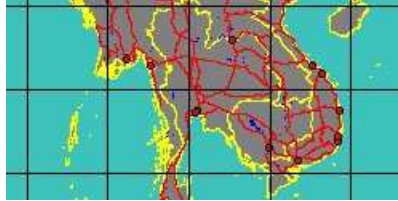

**synonyms:**

- *Scaphula bensoni* H. Adams, 1872

SubFamily: ANADARINAE - **Genus: Senilia** J.E. Gray, 1842 (1 SP, 1 IMG)



5271250000  
**Senilia**  
**senilis**  
(C. Linnaeus, 1758)  
Cameroon  
67 mm



**synonyms:**

- *Arca cor* O.A.L. Mörch, 1853
- *Senilia cor* O.A.L. Mörch, 1853
- *Senilia grandaeva* P.F. Röding, 1798
- *Senilia subnitens* C.A. Récluz, 1851
- *Arca grandaeva* P.F. Röding, 1798
- *Arca subnitens* C.A. Récluz, 1851

SubFamily: ANADARINAE - **Genus: Tegillarca** T. Iredale, 1939 (syn: Tegilarca - 8 SP, 6 IMG)



5271250932  
**Tegillarca**  
**addita**  
(T. Iredale, 1939)  
Philippines, Olango Island  
13,6 mm

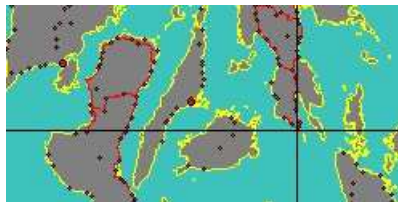

7028000066  
**Tegillarca**  
**aequilatera**  
(R.W. Dunker, 1868)  
East China Sea  
56,6 mm



**synonyms:**

- *Arca rhombea pseudogranosa* É. Lamy, 1903
- *Tegillarca rhombea pseudogranosa* É. Lamy, 1903

no  
IMAGES  
available

5271250971  
**Tegillarca**  
**bicors**  
(I.H. Jonas in Philipp, 1845)

No Georeferenced data available

no  
IMAGES  
available

702800067  
**Tegillarca**  
**disessa**  
(T. Iredale, 1939)

No Georeferenced data available



5270550085  
**Tegillarca**  
**granosa**  
(C. Linnaeus, 1758)  
Madras, India  
28 mm



**synonyms:**

- Arca aculeata J.G. Brugière, 1789
- Anadara aculeata J.G. Brugière, 1789
- Anadara corbicula J.F. Gmelin, 1791
- Tegillarca corbula L.W. Dilwyn, 1817
- Anadara granosa C. Linnaeus, 1758
- Tegillarca granosa bessalis T. Iredale, 1939
- Arca nodulosa J. Lightfoot, 1786
- Arca obessa T. Kotaka, 1953
- Anomalocardia pulchella R.W. Dunker, 1868
- Anadara bisenensis H.G. Schenck & N.W. Reinhart, 1938
- Arca corbicula J.F. Gmelin, 1791
- Arca corbula L.W. Dilwyn, 1817
- Arca granosa C. Linnaeus, 1758
- Arca granosa kamakuraensis H. Noda, 1966
- Anadara obessa T. Kotaka, 1953
- Tegillarca pulchella R.W. Dunker, 1868
- Anadara thackwayi T. Iredale, 1927



5270550115  
**Tegillarca**  
**nodifera**  
(E.C. Von Martens, 1860)  
Taiwan  
42,1 mm



**synonyms:**

- Arca nodifera E.C. Von Martens, 1860
- Anomalocardia paucigranosa R.W. Dunker, 1866
- Arca oblonga R.A. Philippi, 1849
- Anadara paucigranosa R.W. Dunker, 1866



5271250942  
**Tegillarca**  
**rhombea**  
(I. von Born, 1778)  
Thailand  
30,92 mm

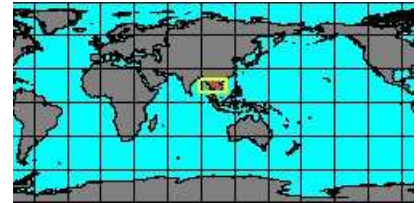
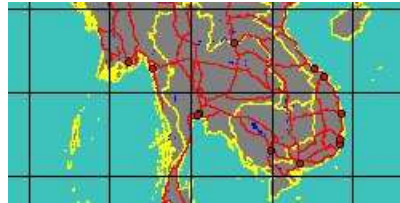

**synonyms:**

- Arca bronni R.A. Philippi, 1851
- Cunearca rhombea I. von Born, 1778
- Scapharca rhombea I. von Born, 1778
- Arca rhombea I. von Born, 1778



5271250981  
**Tegillarca**  
**zanzibarensis**  
(P. Nyst, 1848)  
Tanzania  
28,4 mm

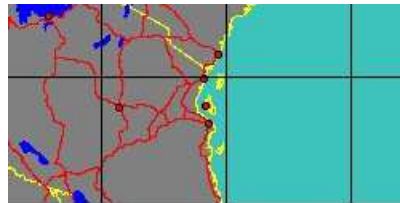

**synonyms:**

- Tegillarca cuneata L.A. Reeve, 1844
- Arca zanzibarensis P. Nyst, 1848

SubFamily: ARCINAE - **Genus: Acar** J.E. Gray, 1857 (28 SP, 15 IMG)

no  
IMAGES  
available

5270100015  
**Acar**  
**abdita**  
P.G. Oliver & H.C.G. Chesney, 1994

No Georeferenced data available

no  
IMAGES  
available

5271250954  
**Acar**  
**agulhasensis**  
(K.H.J. Thiele & S.G.A. Jaeckel, 1931)

No Georeferenced data available



5270100000  
**Acar bailyi**  
 P. Bartsch, 1931  
 California, San Diego  
 5,2 mm



**synonyms:**

- *Acar pemoides* A.M. Strong, 1932



5271250955  
**Acar botanica**  
 (C. Hedley, 1917)  
 Chile, Iquique



**synonyms:**

- *Acar pusilla* G.F. Angas, 1867
- *Barbatia pusilla* G.F. Angas, 1867



5271250184  
**Acar carditaeformis**  
 (P. Dautzenberg & H. Fischer, 1897)  
 Azores

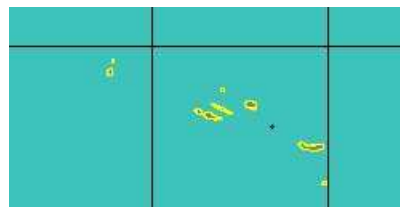

**synonyms:**

- *Arca carditaeformis* P. Dautzenberg & H. Fischer, 1897



5270100005  
**Acar clathrata**  
 (J.L.M. Defrance, 1816)  
 Italy, Cannizzaro  
 6,7 mm

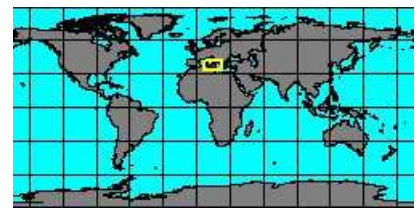

**synonyms:**

- *Acar merilla* A. De Gregorio, 1884
- *Acar peregrina* I. Libassi, 1859
- *Acar partannensis* A. De Gregorio, 1884
- *Acar pirpa* A. De Gregorio, 1884



5270150040  
**Acar congenita**  
 (E.A. Smith, 1885)  
 Philippines, Olango Island  
 29,65 mm

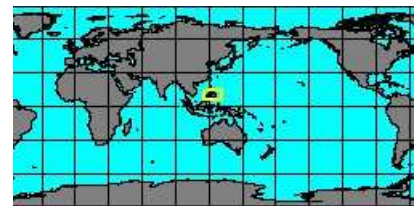
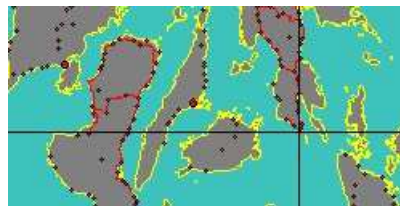

**synonyms:**

- *Arca congenita* E.A. Smith, 1885
- *Acar iota* T. Iredale, 1939



7028000002  
**Acar decorata**  
 (I. Hayami & T. Kase, 1993)

No Georeferenced data available



5270150055  
**Acar domingensis**  
 (J.B.P.A. Lamarck, 1819)  
 Venezuela, Margarita Island  
 25 mm



**synonyms:**

- *Barbatia domingensis* J.B.P.A. Lamarck, 1819
- *Arca reticularis* J.B.P.A. Lamarck
- *Barbatia dominguensis* J.B.P.A. Lamarck, 1819



5271250912  
**Acar donaciformis**  
 (L.A. Reeve, 1844)  
 Philippines, Cebu  
 31,8 mm

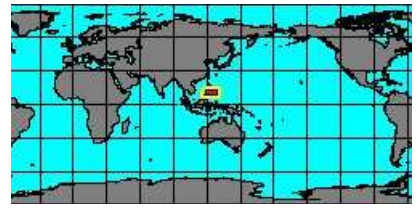
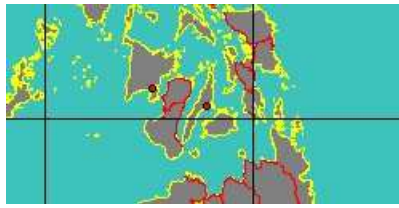

5271250888  
**Acar dubia**  
 (W. Baird, 1873)  
 Fiji Islands  
 21 mm

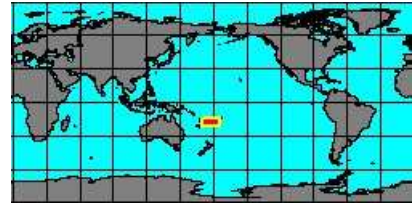
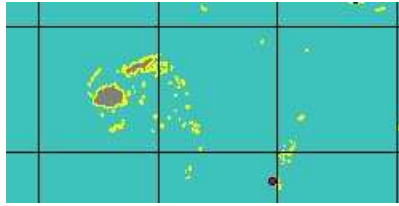

5270150065  
**Acar gradata**  
 (W.J. Broderip & G.B. I Sowerby, 1829)  
 Mexico, Nayarit  
 21,3 mm

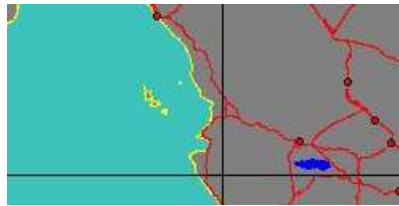

**synonyms:**

- *Barbatia gradata* W.J. Broderip & G.B. I Sowerby, 1829
- *Arca panamensis* P. Bartsch, 1931
- *Barbatia panamensis* P. Bartsch, 1931



7180000011  
**Acar lepidiformis**  
 J. de A. Francisco, J.C.N. Barros,  
 & S.F.B. de Lima, 2012  
 Brasil, Rio Grande do Sul



7028000003  
**Acar marsupialis**  
 P.G. Oliver & A.M. Holmes, 2004

No Georeferenced data available



7180000008  
**Acar naturezae**  
 J. de A. Francisco, J.C.N. Barros,  
 & S.F.B. de Lima, 2012  
 Brasil, Rio Grande do Sul



7180000010  
**Acar oliveirae**  
 J. de A. Francisco, J.C.N. Barros,  
 & S.F.B. de Lima, 2012  
 Brasil, Rio Grande do Sul



7028000004  
**Acar olivercoseli**  
 M. Huber, 2010  
 Canary Islands, Lanzarote  
 22 mm





5270150120  
**Acar  
petasion**  
(R.N. Kilburn, 1983)  
South Africa, Cape Agulhas  
8,4 mm

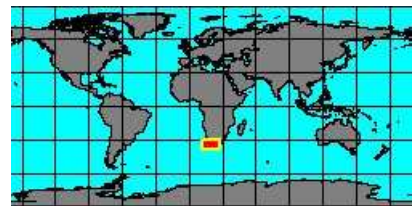

5270100010  
**Acar  
plicata**  
(L.W. Dilwyn, 1817)  
Kuwait  
23 mm

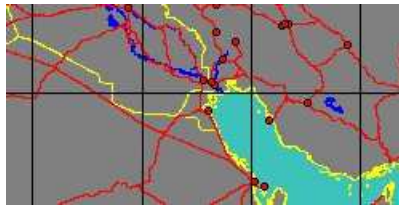

**synonyms:**

- *Barbatia dubia digma* T. Iredale, 1939
- *Barbatia hawaiiensis* W.H. Dall, P. Bartsch & H.A. Rehder, 1938
- *Barbatia laysana* W.H. Dall, P. Bartsch & H.A. Rehder, 1938
- *Arca plicata* J.H. Chemnitz, 1795
- *Barbatia dubia kerma* T. Iredale, 1939
- *Barbatia irioides* K.T. Menke, 1843
- *Barbatia numaensis* H. Noda, 1966



7028000070  
**Acar  
pulchella**  
(L.A. Reeve, 1844)  
Italy, Sicily Island  
7,2 mm

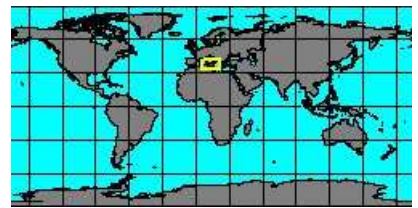

5271250312  
**Acar  
pusilla**  
(G.B. I Sowerby, 1833)  
Chile



7028000005  
**Acar  
requiescens**  
(J.C. Melvil & R. Standen, 1907)

No Georeferenced data available



5270000070  
**Acar  
reticulata**  
(J.F. Gmelin, 1791)  
South Australia  
27,2 mm

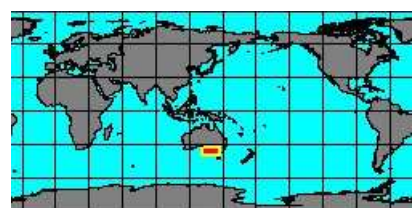

**synonyms:**

- *Barbatia riculata* J.F. Gmelin, 1791



5271250320  
**Acar  
rostae**  
(S.S. Berry, 1954)  
Galápagos Islands  
15 mm



**synonyms:**

- *Barbatia pholadiformis* C.B. Adams, 1852
- *Barbatia rostae* S.S. Berry, 1954



5271250896  
**Acar  
sandersonae**  
A.W.B. Powell, 1933  
New Zealand  
20 mm



**synonyms:**

- *Barbatia sandersonae* A.W.B. Powell, 1933



5271250344  
**Acar sociella**  
(J. Brookes, 1926)  
New Zealand, Auckland

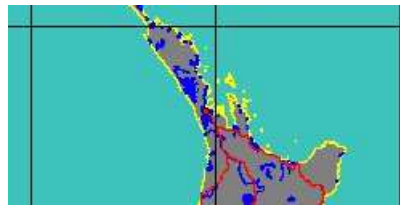

5270150170  
**Acar squamosa**  
(J.B.P.A. Lamarck, 1819)  
South Australia  
72 mm

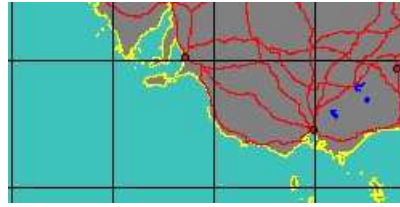

**synonyms:**

- *Barbatia irudina* J.B.P.A. Lamarck, 1819
- *Barbatia laminata* G.F. Angas, 1865
- *Arca squamosa* J.B.P.A. Lamarck, 1819

- *Barbatia maccoyi* J.E. Tenson-Woods, 1878



5271250947  
**Acar transmar**  
L.R.L. Simone, 2009  
Brasil

No Georeferenced data available

SubFamily: ARCINAE - **Genus: Arca** C. Linnaeus, 1758 (syn: Arcacites, Arcaria, Archa, Arcopta, Arcoptera, Arcula, Aroauctt., Byssoarca, Cbota, Cyphoxis, Daphnaea, Daphnaeoderma, Daphne, Daphneoderma, Daphnoderma, Mesocybota, Navicula, Noaetia, Tetrarca - 24 SP, 15 IMG)



5271250936  
**Arca acuminata**  
C.F.F. von Krauss, 1848  
Cuba



5271250008  
**Arca adunca**  
A. Adams & L.A. Reeve, 1850  
Japan

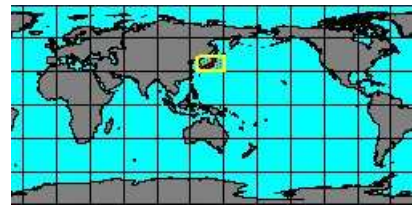

5270004000  
**Arca boucardi**  
F.P. Jousseume, 1894  
Japan, Hiroshima  
72 mm

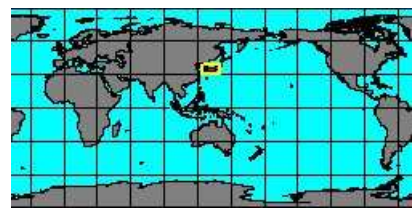

**synonyms:**

- *Arca kobeltiana* H.A. Pilsbry, 1904
- *Arca miuraensis* H. Noda, 1966
- *Arca ocellata* W. Kobelt, 1889

- *Arca miyatensis* K. Oyama, 1951
- *Arca rectangularis* S. Tokunaga, 1906



5270000010  
**Arca bouvieri**  
P. Fischer, 1874  
Angola



**synonyms:**

- *Arca batana* A. de Rochebrune in É. Lamy, 1907

- *Arca sanctaehelenae* E.A. Smith, 1890

no  
IMAGES  
available

7028000035  
**Arca**  
**despecta**  
P. Fischer, 1876

No Georeferenced data available

**synonyms:**

- Arca mussols P.M. Pallary, 1920

no  
IMAGES  
available

5271250016  
**Arca**  
**fernandezensis**  
L.G. Hertlein & A.M. Strong, 1943  
Chile, Juan Fernandez Island

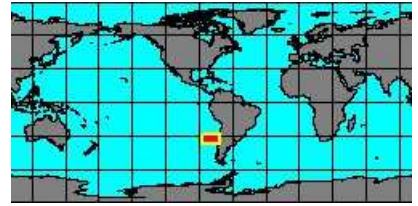
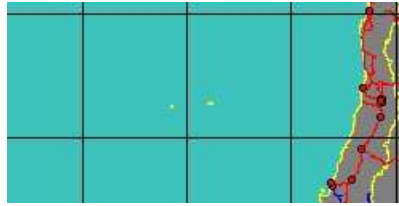

**synonyms:**

- Arca angulata P.P. King & W.J. Broderip, 1831



5270000025  
**Arca**  
**imbricata**  
J.G. Bruguière, 1789  
Florida  
36 mm

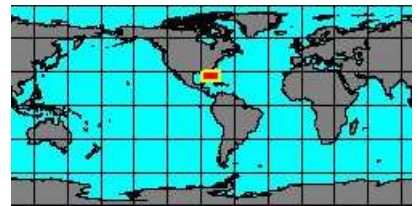
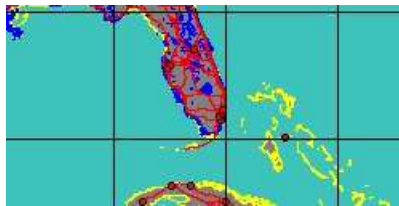

**synonyms:**

- Arca americana D'Orbigny, 1846
- Arca martensii R.W. Dunker, 1868
- Arca umbonata J.B.P.A. Lamarck, 1819

- Arca imbricata J.G. Bruguière, 1789
- Arca triundulata J.B.G.M. Bory De Saint-Vincent, 1827



5270000030  
**Arca**  
**kauaia**  
(W.H. Dall, P. Bartsch,  
& H.A. Rehder, 1938)  
South Africa, Natal  
28,5 mm



**synonyms:**

- Arca mauia W.H. Dal, P. Bartsch & H.A. Rehder, 1938
- Navicula mauia W.H. Dal, P. Bartsch & H.A. Rehder, 1938

no  
IMAGES  
available

7028000036  
**Arca**  
**koumaci**  
K.A. Lutaenko & P. Maestrati, 2007

No Georeferenced data available

no  
IMAGES  
available

5270004015  
**Arca**  
**lischkei**  
J.G. Bruguière, 1789

No Georeferenced data available

to be checked



5270000045  
**Arca**  
**mutabilis**  
(G.B. I Sowerby, 1833)  
Ecuador  
31,3 mm



**synonyms:**

- Arca constricta R.W. Dunker, 1868
- Arca crosseii R.W. Dunker, 1871



527000050  
**Arca navicularis**  
 J.G. Bruguière, 1789  
 Philippines, Samar Island  
 56 mm

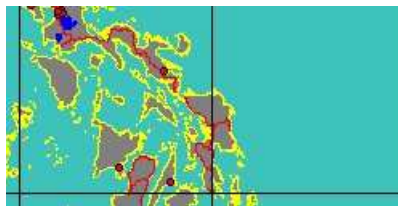

**synonyms:**

- Arca cumingi H. Adams & A. Adams, 1858
- Arca excavata I. Hayami & T. Kase, 1993
- Arca linter I.H. Jonas, 1845
- Arca subquadrangula R.W. Dunker in R.A. Philippi, 1847
- Arca fuscomarginata R.W. Dunker, 1871
- Arca subnavicularis T. Iredale, 1939
- Arca symphenacis P.G. Oliver & H.C.G. Chesney, 1994



527000055  
**Arca noae**  
 C. Linnaeus, 1758  
 Catania, Italy  
 73,6 mm

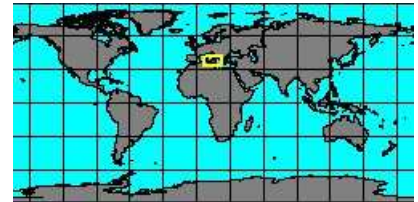

**synonyms:**

- Arca noe abbreviata M.E.J. Bucquoy, P. Dautzenberg & G.F. Dollfus, 1891
- Arca noe arcuata T.A. de M. Monterosato, 1916
- Arca noe bifurcata T.A. de M. Monterosato, 1916
- Arca noe expansa T.A. de M. Monterosato, 1916
- Arca noe ktenasi Sakellariou, 1958
- Arca noe maravelakisi Sakellariou, 1958
- Arca noe sandalina T.A. de M. Monterosato, 1916
- Arca noe suprapectinata G.S. Coen, 1929
- Arca noe truncatula T.A. de M. Monterosato, 1916
- Arca noe ventricosa T.A. de M. Monterosato, 1916
- Arca noe albida T.A. de M. Monterosato, 1916
- Arca noe atra T.A. de M. Monterosato, 1916
- Arca noe clausa M.E.J. Bucquoy, P. Dautzenberg & G.F. Dollfus, 1891
- Arca noe immensa T.A. de M. Monterosato, 1916
- Arca noe latipes T.A. de M. Monterosato, 1916
- Arca noe pessima T.A. de M. Monterosato, 1916
- Arca noe stricta T.A. de M. Monterosato, 1916
- Arca noe transversa M.E.J. Bucquoy, P. Dautzenberg & G.F. Dollfus, 1891
- Arca noe typica T.A. de M. Monterosato, 1916



5271250080  
**Arca ocellata**  
 L.A. Reeve, 1844  
 Japan, Shizuoka



**synonyms:**

- Arca acuminata dayi P.G. Oliver & H.C.G. Chesney, 1994



527000060  
**Arca pacifica**  
 (G.B. I Sowerby, 1833)  
 Costa Rica  
 34,8 mm



**synonyms:**

- Arca truncata G.B. I Sowerby, 1833



527000005  
**Arca patriarchalis**  
 P.F. Röding, 1798  
 Philippines, Olango Island  
 35,9 mm



**synonyms:**

- Arca acuminata subnormalis H.A. Pilsbry, 1895
- Arca aladdin T. Iredale, 1939
- Arca bicarinata G.B. III Sowerby, 1901
- Arca imbricata arabica R.A. Philippi, 1847
- Arca kraussi R.A. Philippi, 1848
- Arca maculata G.B. I Sowerby, 1833
- Arca scabra G.B. III Sowerby, 1892
- Arca avellana J.B.P.A. Lamarck, 1819
- Arca cunealis L.A. Reeve, 1844
- Arca imbricata avellana J.B.P.A. Lamarck, 1819
- Arca kraussii C.F.F. von Krauss, 1848
- Arca retusa J.B.P.A. Lamarck, 1819
- Arca terebra T. Iredale, 1939



5271250096  
**Arca perventricosa**  
 T. Iredale, 1939  
 Indo-Pacific

No Georeferenced data available

to be checked





718000015  
**Arca**  
**rachelcarsonae**  
 E.J. Petuch & R.F. Myers, 2014  
 Florida Keys

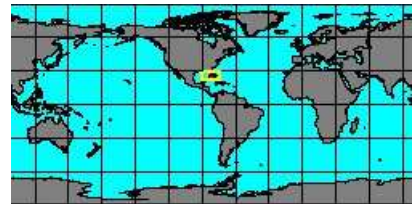

5271250944  
**Arca**  
**tanervillae**  
 L.A. Reeve

No Georeferenced data available



5270000075  
**Arca**  
**tetragona**  
 G.S. Poj, 1795  
 Italy, Elba Island  
 31 mm

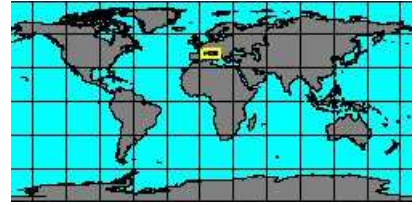

**synonyms:**

- Arca argenvillea A. Risso, 1826
- Arca cardissa J.B.P.A. Lamarck, 1819
- Arca fusca E. Donovan, 1803
- Arca papillosa S.A.A. Petit De La Saussaye, 1869
- Arca britannica L.A. Reeve, 1844
- Arca fusca J. Lightfoot, 1786
- Arca imbricata ibizenca F. Nordsieck, 1969



7028000039  
**Arca**  
**turbatrix**  
 P.G. Oliver & R. von Cosel, 1993

No Georeferenced data available

**synonyms:**

- Arca avelana turbatrix P.G. Oliver & R. von Cosel, 1993
- Arca imbricata É. Lamy, 1907



5270000080  
**Arca**  
**ventricosa**  
 J.B.P.A. Lamarck, 1819  
 Philippines, Olango Island  
 65,3 mm



**synonyms:**

- Arca insignis R.W. Dunker, 1867
- Arca maua takii K.M. Hatai, H. Niino & T. Kotaka, 1952
- Arca zebra L.A. Reeve, 1844
- Arca parventricosa T. Iredale, 1939



7028000040  
**Arca**  
**volucris**  
 L.A. Reeve, 1844  
 Guam  
 32,8 mm

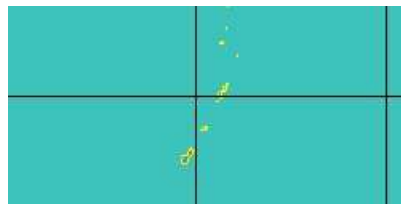

5270000085  
**Arca**  
**zebra**  
 (W.J. Swainson, 1833)  
 Venezuela, Margarita Island  
 66,4 mm



**synonyms:**

- Arca barbadensis D'Orbigny in R. de la Sagra, 1853
- Arca commutata W. Kobelt, 1889



5271250880  
**Arca  
zebra  
occidentalis**  
R.A. Philippi, 1847  
Cuba  
17,2 mm



SubFamily: ARCINAE - **Genus: Asperarca** F. Sacco, 1898 (6 SP, 4 IMG)



5271250200  
**Asperarca  
ectocomata**  
(W.H. Dall, 1886)  
Barbados  
10 mm

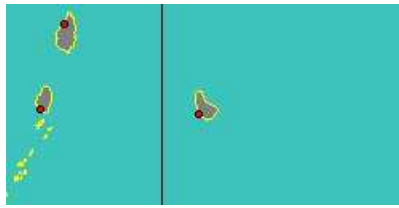

**synonyms:**

- *Barbatia ectocomata* W.H. Dall, 1886



5270150095  
**Asperarca  
magdalenae**  
R. La Perna, 1998  
Italy, Siracusa  
2,5 mm

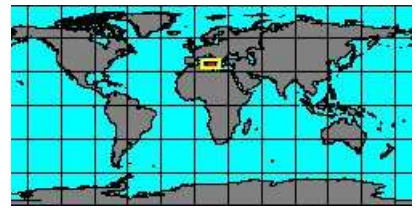

5270150105  
**Asperarca  
nodulosa**  
(O.F. Müller, 1776)  
Rockall trough, Ireland  
8 mm

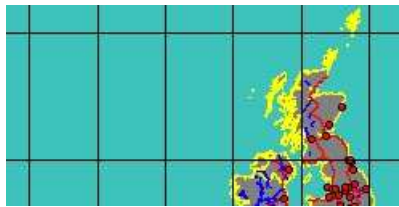

**synonyms:**

- *Barbatia aspera* R.A. Philippi, 1844
- *Arca nodulosa* O.F. Müller, 1776
- *Barbatia scabra* G.S. Polj, 1795
- *Bentharca nodulosa* O.F. Müller, 1776
- *Asperarca nodulosa scabra* G.S. Polj, 1795



5271050010  
**Asperarca  
sagrinata**  
(W.H. Dall, 1886)  
Bahamas



**synonyms:**

- *Macrodon sagrinata* W.H. Dall, 1886



5270150160  
**Asperarca  
secreta**  
R. La Perna, 1998  
Italy, Capri  
4 mm



7180000009  
**Asperarca  
tarcylae**  
J. de A. Francisco, J.C.N. Barros,  
& S.F.B. de Lima, 2012

**No Georeferenced data available**

SubFamily: ARCINAE - **Genus: Barbatia** J.E. Gray, 1847 (syn: Granoarca, Jacksonarca, Modioliformia, Nipponarca, Obliquarca, Opularca, Plagiarca, Pugilarca, Soldania, Thronacar, Barbatius, Savignyarca, Ustularca - 47 SP, 36 IMG)



5270150000  
**Barbatia**  
**amygdalumtostum**  
(P.F. Röding, 1798)  
Philippines, Calituban Island  
39,1 mm

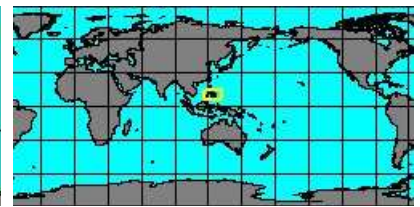
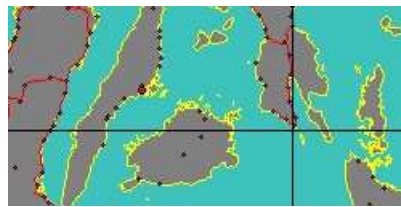

**synonyms:**

- Arca amygdalum J.H.F. Link, 1807
- Arca bicolorata L.W. Dilwyn, 1817
- Barbatia cruciata renuta T. Iredale, 1939
- Barbatia rodatzii R.W. Dunker, 1866
- Arca amygdalumtostum P.F. Röding, 1798
- Arca cruciata R.A. Philippi, 1849
- Barbatia frixum O.A.L. Mörch, 1853



5270150005  
**Barbatia**  
**barbata**  
(C. Linnaeus, 1758)  
Granada, Spain  
66 mm



**synonyms:**

- Arca barbata contracta M.E.J. Bucquoy, P. Dautzenberg & G.F. Dollfus, 1891
- Arca barbata elongata M.E.J. Bucquoy, P. Dautzenberg & G.F. Dollfus, 1891
- Barbatia bonnaniana A. Réso, 1826
- Barbatia eximia R.W. Dunker, 1866
- Barbatia magellanica J.G. Bruguière, 1789
- Arca barbata expansa M.E.J. Bucquoy, P. Dautzenberg & G.F. Dollfus, 1891
- Barbatia cylindrica W. Wood, 1828
- Arca magellanica J.G. Bruguière, 1789
- Arca reticulata W. Turton, 1819



7028000041  
**Barbatia**  
**bullata**  
(L.A. Reeve, 1844)

No Georeferenced data available



5270150015  
**Barbatia**  
**cancellaria**  
(J.B.P.A. Lamarck, 1819)  
Bahamas  
25,9 mm



**synonyms:**

- Barbatia callifera J.B.P.A. Lamarck, 1819
- Arca listeri R.A. Philippi, 1849
- Arca cancellaria J.B.P.A. Lamarck, 1819
- Barbatia listeri R.A. Philippi, 1849



5270150020  
**Barbatia**  
**candida**  
(G.S. Hebling, 1779)  
Venezuela, Margarita Island  
40 mm



**synonyms:**

- Arca caelata L.A. Reeve, 1844
- Arca candida G.S. Hebling, 1779
- Arca jamaicensis J.F. Gmelin, 1791
- Cuculbaearca candida G.S. Hebling, 1779
- Arca complanata W. Wood, 1818



5270150070  
**Barbatia**  
**candida**  
**helblingii**  
J.G. Bruguière, 1789  
Gabon, Sao Tomé Island  
56 mm



**synonyms:**

- Barbatia complanata J.H. Chemnitz



5270150035  
**Barbatia**  
**cometa**  
(L.A. Reeve, 1844)  
Philippines, Siquijor Island  
22 mm

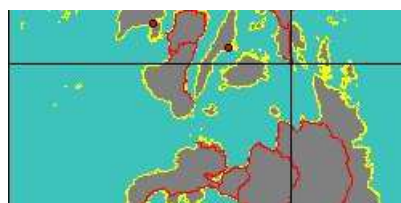

**synonyms:**

- *Barbatia coma* L.A. Reeve, 1844

- *Barbatia mimulus* T. Iredale, 1939



5271250192  
**Barbatia complanata**  
(J.G. Bruguière, 1789)  
Angola  
61,4 mm



**synonyms:**

- *Barbatia stigmosa* R.W. Dunker, 1853



5270150050  
**Barbatia divaricata**  
G.B. I Sowerby, 1833  
Hawaii  
30 mm



5270150060  
**Barbatia foliata**  
(P. Forsskål in C. Niebuhr, 1775)  
Philippines, Bohol Island  
88 mm



**synonyms:**

- *Barbatia cancelata* H.B. Preston, 1908
- *Barbatia corallicola* T. Iredale, 1939
- *Arca foliata* P. Forsskål in C. Niebuhr, 1775
- *Barbatia nivea* P.F. Röding, 1798
- *Arca nivea* J.H. Chemnitz, 1784
- *Arca sinuata* J.B.P.A. Lamarck, 1819

- *Barbatia djiboutiensis* F.P. Jousseume in É. Lamy, 1917
- *Barbatia hendersoni* W.H. Dall, P. Bartsch & H.A. Rehder, 1938
- *Arca nivea* P.F. Röding, 1798
- *Barbatia ovata* J.F. Gmelin, 1791



5270154005  
**Barbatia fusca**  
(J.G. Bruguière, 1789)  
Fiji Islands

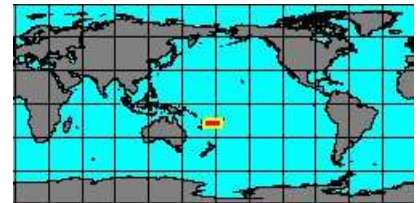

7028000042  
**Barbatia gabonensis**  
P.G. Oliver & R. von Cosel, 1993

No Georeferenced data available



5270154020  
**Barbatia grayana**  
R.W. Dunker, 1867  
South China Sea  
31 mm



**synonyms:**

- *Barbatia multivillosa* T. Iredale, 1939



5271250208  
**Barbatia hachijoensis**  
K.M. Hatai, H. Nino, & T. Kotaka in H. Nino, 1952  
Japan, Wakayama  
46,5 mm





5271250966  
**Barbatia hawaia**

W.H. Dall, P. Bartsch,  
& H.A. Rehder, 1938

Hawaii

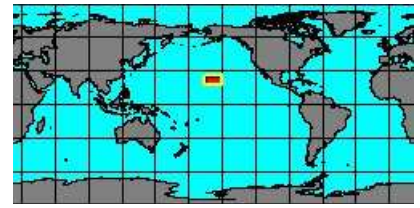
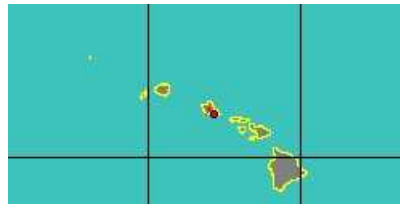

**synonyms:**

- *Barbatia granulata* R.A. Philippi, 1847



5271250224  
**Barbatia hiloa**

W.H. Dall, P. Bartsch,  
& H.A. Rehder, 1938

Hawaii

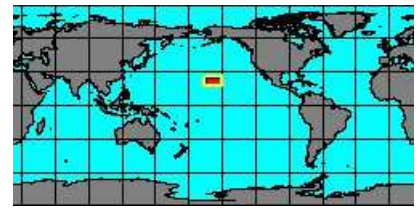
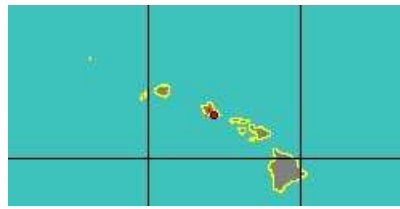

5270150075  
**Barbatia illota**

(G.B. I Sowerby, 1833)

Mexico, Sonora  
28,1 mm



**synonyms:**

- *Arca illota* G.B. I Sowerby, 1833
- *Arca tabogensis* C.B. Adams, 1852

- *Fugleria tabogensis* C.B. Adams, 1852



7028000043  
**Barbatia kraussi**

(C.F.F. von Krauss, 1848)

No Georeferenced data available



5270150085  
**Barbatia lacerata**

(J.G. Bruguière, 1789)  
Philippines, Balicasag Island  
67,3 mm

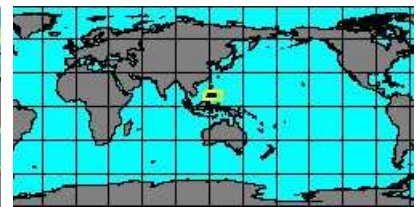

**synonyms:**

- *Barbatia barbajovis* J.B.G.M. Bory De Saint-Vincent, 1827

- *Arca lacerata* J.G. Bruguière, 1789



7028000044  
**Barbatia legumen**

(É. Lamy, 1907)

No Georeferenced data available



5270150090  
**Barbatia lima**

(L.A. Reeve, 1844)

Society Islands  
77 mm

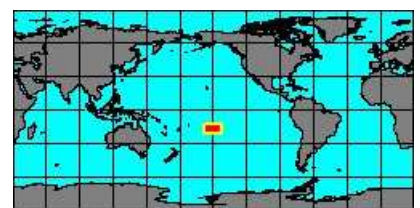

5271250240  
**Barbatia lurida**

(G.B. I Sowerby, 1833)

Ecuador  
30 mm



**synonyms:**

- *Arca vespertilio* P.P. Carpenter, 1857

- *Barbatia vespertilio* P.P. Carpenter, 1857



5270154040  
***Barbatia martini***  
R.W. Dunker, 1866

No Georeferenced data available



5271250248  
***Barbatia molokaia***  
W.H. Dall, P. Bartsch,  
& H.A. Rehder, 1938  
South Australia  
57,5 mm



5271250920  
***Barbatia nivea***  
(P.F. Röding, 1798)  
Fiji Islands  
28,3 mm

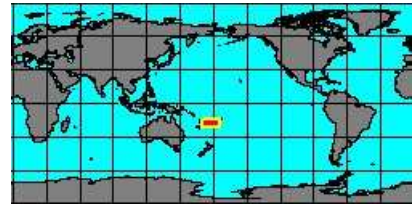
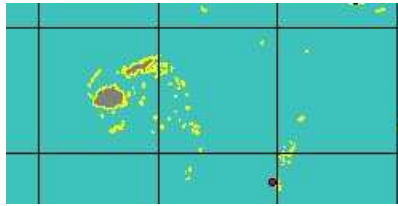

5271250280  
***Barbatia novaezealandiae***  
(E.A. Smith, 1915)  
New Zealand, Auckland  
35 mm

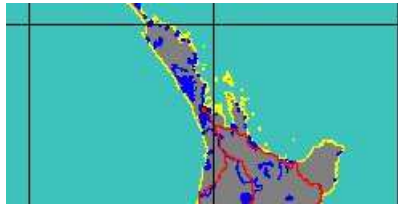

**synonyms:**

- *Barbatia novaezealandiae* E.A. Smith, 1915



7028000045  
***Barbatia oahua***  
W.H. Dall, P. Bartsch,  
& H.A. Rehder, 1938  
Oahu, Hawaii

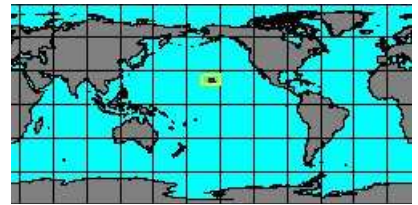

**synonyms:**

- *Barbatia hawaiiensis* J.M. Ostergaard, 1928



5270150115  
***Barbatia obliquata***  
(W. Wood, 1828)  
South Africa, Jeffreys Bay  
60,2 mm

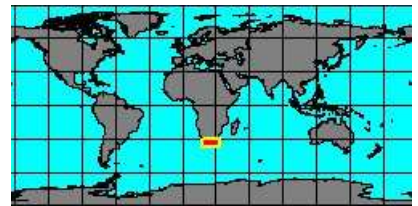

**synonyms:**

- *Barbatia alfredensis* P. Bartsch, 1915

- *Barbatia savignyarca* F.P. Jousseume, 1891



5271250296  
***Barbatia parva***  
(G.B. I Sowerby, 1833)  
Indo-Pacific

No Georeferenced data available

**synonyms:**

- *Barbatia attenuata* R.W. Dunker, 1869

no  
IMAGES  
available

5271250967  
**Barbatia**  
**parvivillosa**  
(T. Iredale, 1939)  
Australa, Capricorn Channel

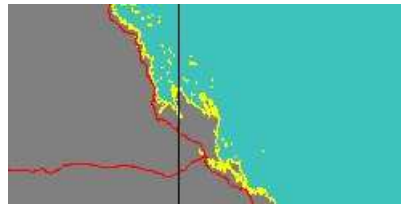

no  
IMAGES  
available

5271250945  
**Barbatia**  
**perinesa**  
P.G. Oliver & H.C.G. Chesney, 1994

No Georeferenced data available



5270150125  
**Barbatia**  
**pistachia**  
(J.B.P.A. Lamarck, 1819)  
South Australia  
52,1 mm

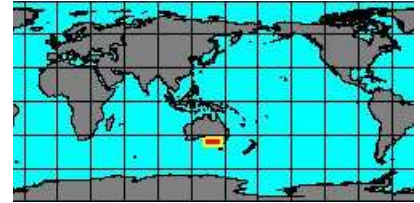
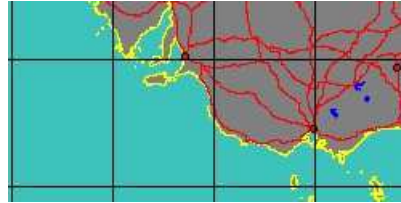

**synonyms:**

- Barbatia adolphi R.W. Dunker, 1868
- Barbatia fasciata L.A. Reeve, 1844
- Barbatia pistachia separata T. Iredale, 1925
- Barbatia prolata T. Iredale, 1939
- Arca radula E.A. Smith, 1885

- Arca pistachia J.B.P.A. Lamarck, 1819
- Arca prolata T. Iredale, 1939
- Barbatia radula E.A. Smith, 1885

no  
IMAGES  
available

7028000046  
**Barbatia**  
**platei**  
(W. Stempel, 1899)

No Georeferenced data available

no  
IMAGES  
available

7028000047  
**Barbatia**  
**pyrrhotus**  
P.G. Oliver & A.M. Holmes, 2004

No Georeferenced data available



5270150135  
**Barbatia**  
**reeveana**  
(D'Orbigny, 1846)  
Costa Rica  
59,6 mm



**synonyms:**

- Barbatia bramkampi J.W. Durham, 1950
- Barbatia nova J.F. Mabile, 1895
- Caloarca reeveana lasperlensis L.G. Sheldon & C.J. Maury in C.J. Maury, 1922

- Caloarca reeveana D'Orbigny, 1846
- Caloarca reeveana velataformis L.G. Sheldon & C.J. Maury in C.J. Maury, 1922



5270150140  
**Barbatia**  
**revelata**  
(G.P. Deshayes in L. Maillard, 1863)  
South Africa, Natal  
71,6 mm

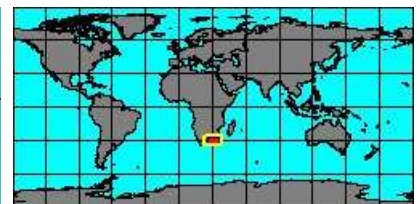

no  
IMAGES  
available

7028000048  
**Barbatia**  
**scazon**  
(T. Iredale, 1939)

No Georeferenced data available



5271250924  
**Barbatia  
sculptilis**  
(L.A. Reeve, 1844)  
Philippines, Aliguay Island  
22,3 mm

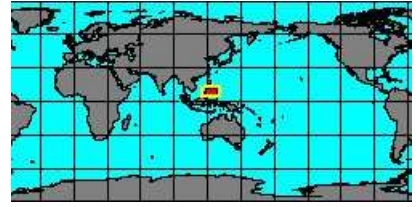

5270150155  
**Barbatia  
sculpturata**  
W.H. Turton, 1932  
South Africa  
20,7 mm

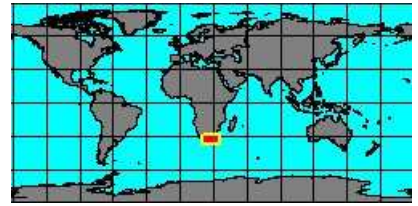

5270150165  
**Barbatia  
setigera**  
(L.A. Reeve, 1844)  
Mozambique, Conducia Bay  
37 mm



7028000049  
**Barbatia  
solidula**  
R.W. Dunker, 1868

No Georeferenced data available



5271050015  
**Barbatia  
stearnsi**  
(H.A. Pilsbry, 1895)  
Philippines, Balicasag Island  
26,5 mm

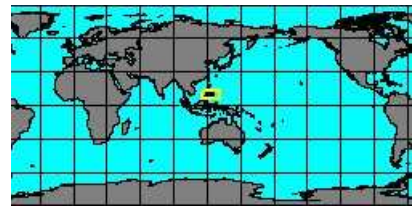

5270150180  
**Barbatia  
symmetrica**  
L.A. Reeve, 1844  
Fiji Islands  
21,2 mm

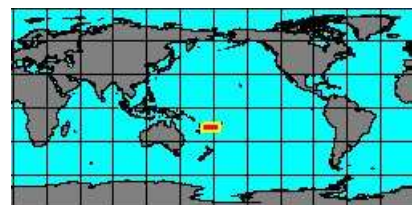

5271250969  
**Barbatia  
terebrans**  
(T. Iredale, 1939)  
Port Douglas, Australia



5270154025  
**Barbatia  
trapezina**  
(J.B.P.A. Lamarck, 1819)  
Philippines, Olango Island  
43 mm



**synonyms:**

● *Barbatia oblonga* R.W. Dunker, 1868

● *Barbatia petersii* R.W. Dunker, 1871





5270150045  
**Barbatia**  
**trapezina**  
**decussata**  
(G.B. I Sowerby, 1833)

Majuro  
25 mm

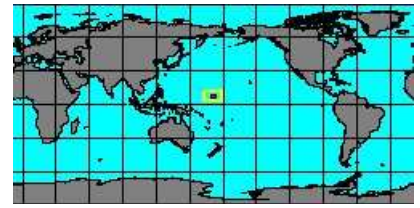

**synonyms:**

- *Arca candida* J.F. Gmelh, 1791



5271250970  
**Barbatia**  
**trilineariana**

H.B. Preston

No Georeferenced data available



5270150195  
**Barbatia**  
**velata**  
G.B. I Sowerby, 1843  
Galápagos Islands  
71 mm

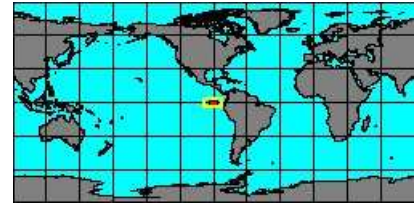

5270150200  
**Barbatia**  
**virescens**  
(L.A. Reeve, 1844)  
East China Sea  
45,9 mm



**synonyms:**

- *Barbatia decurvata* C.E. Lischke, 1869
- *Barbatia obtusa* L.A. Reeve, 1844

- *Barbatia sinensis* R.A. Philippi, 1851



5271250360  
**Barbatia**  
**virescens**  
**obtusoides**  
P. Nyst, 1848

Cuba  
30,1 mm



SubFamily: ARCINAE - **Genus: Calloarca** J.E. Gray, 1857 (10 SP, 5 IMG)



5271250168  
**Calloarca**  
**alternata**  
(G.B. I Sowerby, 1833)

Mexico, Sonora



**synonyms:**

- *Barbatia alternata* (G.B. I Sowerby, 1833)



5271250965  
**Calloarca**  
**benthicola**

(T. Iredale, 1939)  
North Direction Isle, Australia

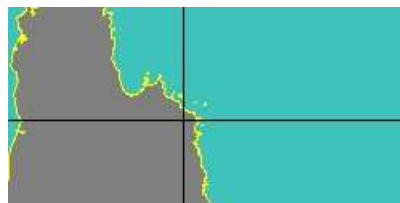

5270150025  
**Calloarca**  
**cibotina**  
(J.C. Melville & R. Standen, 1907)  
South Africa, Natal, Durban Bay  
7,5 mm

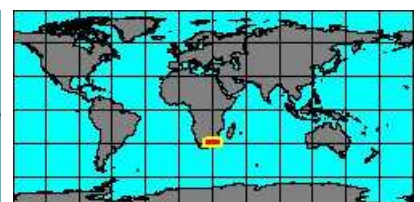

**synonyms:**

- Arca lenardi J.M.R.M. Viader, 1951
- Barbatia lenardi J.M.R.M. Viader, 1951



5270150030  
**Calloarca**  
**colpodes**  
(R.N. Kilburn, 1983)  
South Africa, Natal  
13,3 mm

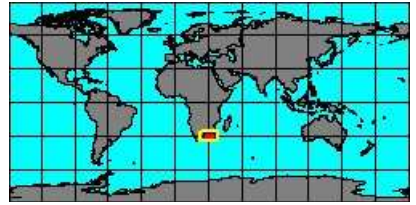

7028000054  
**Calloarca**  
**ionthados**  
(P.G. Oliver & R. von Cosel, 1993)

No Georeferenced data available



5271250288  
**Calloarca**  
**nuttingi**  
W.H. Dall, P. Bartsch,  
& H.A. Rehder, 1938  
Oahu, Hawaii

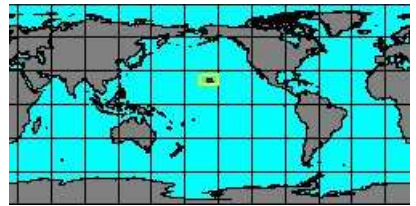

**synonyms:**

- Calloarca nuttingi W.H. Dall, P. Bartsch & H.A. Rehder, 1938
- Coralarca nuttingi W.H. Dall, P. Bartsch & H.A. Rehder, 1938



7028000055  
**Calloarca**  
**soyoe**  
(T. Habe, 1958)  
Japan, Wakayama

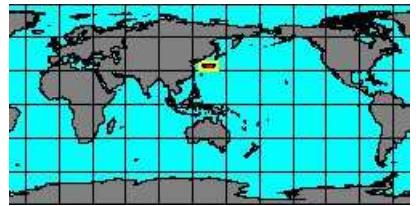
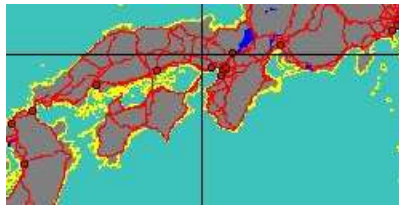

5271250352  
**Calloarca**  
**tamikoe**  
(K. Sakurai, 1969)  
Japan

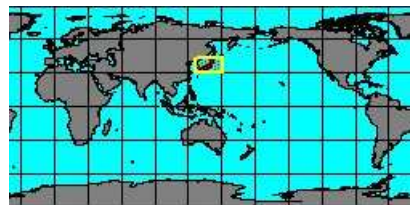
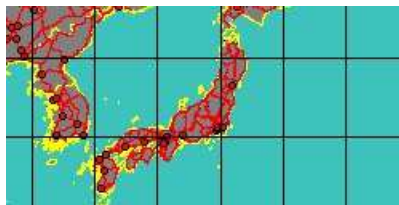

5270150185  
**Calloarca**  
**tenella**  
(L.A. Reeve, 1844)  
Congo  
26,5 mm



**synonyms:**

- Barbatia hua W.H. Dall, P. Bartsch & H.A. Rehder, 1938
- Barbatia mollis R.W. Dunker, 1867

- Barbarca tenella (L.A. Reeve, 1844)



7028000056  
**Calloarca**  
**tetraquetra**  
(R.N. Kilburn, 1983)  
South Africa, Natal  
8,5 mm

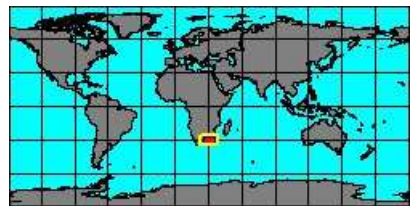

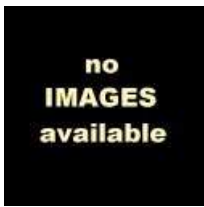

7028000057  
**Fugleria**  
**pseudoillota**  
(N.W. Reinhart, 1937)

No Georeferenced data available



5270150190  
**Fugleria**  
**tenera**  
(C.B. Adams, 1845)  
Florida, Palm Beach  
22,4 mm



**synonyms:**

- *Barbatia balesi* H.A. Pilsbry & R.A. Mclean, 1939
- *Barbatia tenera* C.B. Adams, 1845

SubFamily: ARCINAE - **Genus: Litharca** J.E. Gray, 1842 (syn: Litharea, Lithoarca - 1 SP, 1 IMG)



5271250376  
**Litharca**  
**lithodomus**  
(G.B. I Sowerby, 1833)  
Ecuador  
70 mm



SubFamily: ARCINAE - **Genus: Trisidos** P.F. Röding, 1798 (syn: Epitrisis, Parallelepedum, Trisis - 4 SP, 5 IMG)



5271250384  
**Trisidos**  
**kiyonoi**  
(J. Makiyama, 1931)  
Singapore  
73 mm

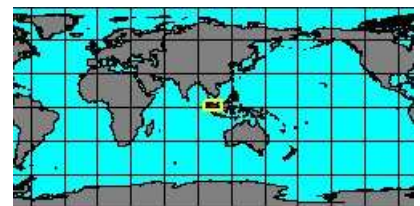

**synonyms:**

- *Arca kiyonoi* J. Makiyama, 1931



5270500000  
**Trisidos**  
**semitorta**  
(J.B.P.A. Lamarck, 1819)  
Philippines, Palawan Island  
69 mm

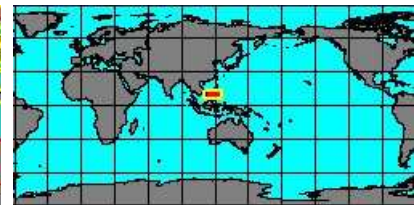

5271250392  
**Trisidos**  
**torta**  
(O.A.L. Mörch, 1850)  
South China Sea  
106 mm

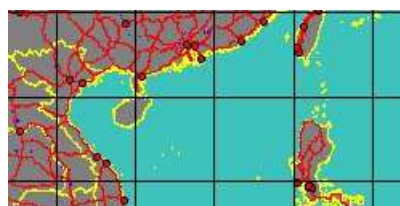

**synonyms:**

- *Trisidos semitorta torta* O.A.L. Mörch, 1850



5270500005  
**Trisidos**  
**tortuosa**  
(C. Linnaeus, 1758)  
Philippines, Masbate Island  
60 mm

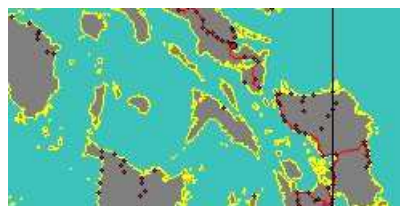

**synonyms:**

- *Trisidos fauroti* F.P. Jousseaume, 1888
- *Trisidos tortuosa addita* T. Iredale, 1939
- *Trisidos yongei* T. Iredale, 1939
- *Trisidos yongei lamyi* T. Iredale, 1939
- *Trisidos tortuosa cingalena* T. Iredale, 1939
- *Trisidos yongei archeri* T. Iredale, 1939
- *Trisidos yongei reevei* T. Iredale, 1939



5271250400  
**Trisidos**  
**tortuosa**  
**kiyonoi**  
(J. Makiyama, 1931)

Indo-Pacific  
132 mm

No Georeferenced data available



5271250408  
**Trisidos**  
**tortuosa**  
**reevei**  
T. Iredale, 1939  
Japan

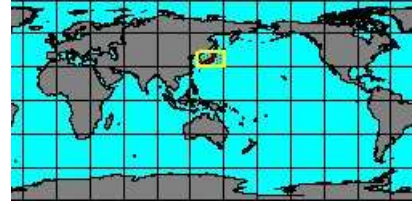

---

## Family: ARCIDAE

---

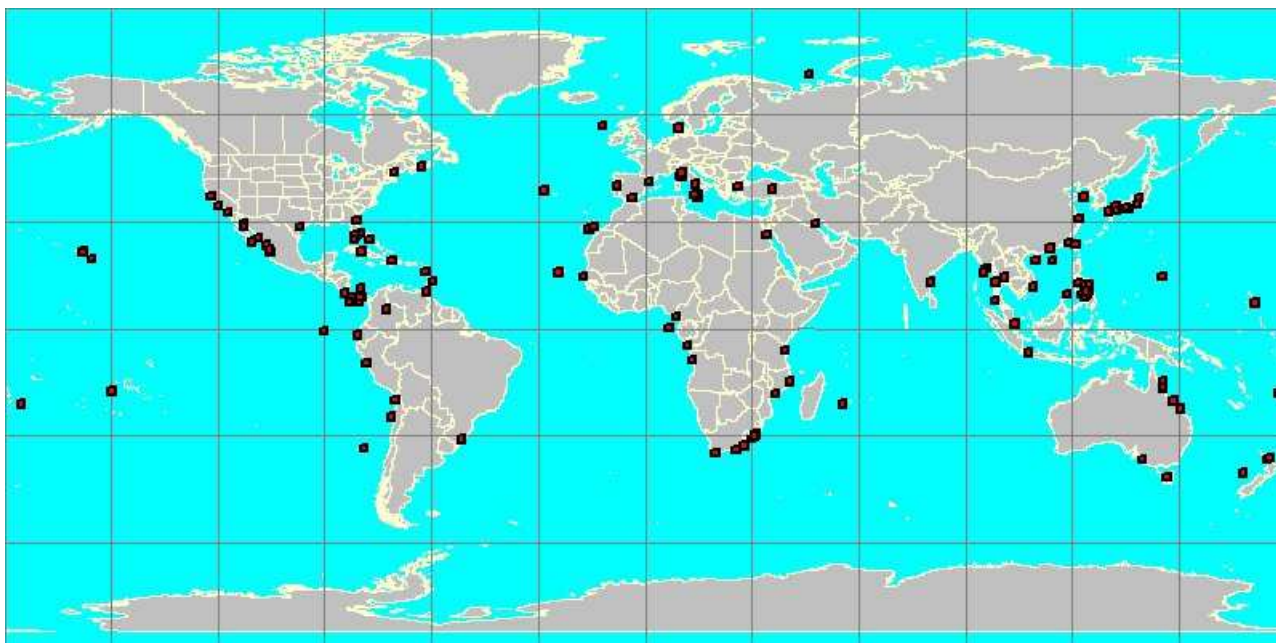

red squares show where each species has been georeferenced

each square has a size of 2 degrees

an interactive version of this image can be accessed at  
<http://www.bagniliggia.it/WMSD/FamilyMap/ARCIDAEmap.htm>

please note that this is not the complete coverage of this family  
the Data Base is not exhaustive and only one specimen per species has been georeferenced

this map is only the graphic summary of the WMSDB Data Base up to now

the total number of georeferenced species in this map is: 246 from a total of 315