



Family: EPITONIIDAE

Class: **GASTROPODA**

--- Clade: **CAENOASTROGASTROPODA-HYPSOGASTROPODA-PTENOGLOSSA-EPITONIOIDEA**

----- Family: **EPITONIIDAE** Berry, 1910 (Sea)

- Alphabetic order - when **first name** is in bold the species has images

Taxa=1741, Genus=65, Subgenus=22, Species=725, Subspecies=12, Synonyms=916, Images=534

- **abbotti**, [Opalia abbotti](#) W.J. Clench & H. Turner, 1952
- **abbreviata**, [Cirsotrema abbreviata](#) G.B. II Sowerby, 1874 - syn of: [Cirsotrema varicosum](#) J.B.P.A. Lamarck, 1822
- **abscabra**, [Epifungium abscabra](#) E. Gittenberger, 2005 - syn of: [Epifungium adscabra](#) E. Gittenberger & A. Gittenberger, 2005
- **abyssicola**, [Epitonium abyssicola](#) (M.M. Schepman, 1909)
- **acanthopleurum**, [Epitonium acanthopleurum](#) (J.C. Verco, 1906)
- **acapulcanum**, [Epitonium acapulcanum](#) W.H. Dall, 1917
- **aciculatum**, [Epitonium aciculatum](#) R.B. Hinds, 1844 - syn of: [Epitonium apiculatum](#) (W.H. Dall, 1889)
- **aciculina**, [Epitonium aciculina](#) R.B. Hinds, 1844 - syn of: [Epitonium apiculatum](#) (W.H. Dall, 1889)
- **acrostephanus**, [Epitonium acrostephanus](#) W.H. Dall, 1908 - syn of: [Epitonium sawinae](#) (W.H. Dall, 1903)
- **actinariophilum**, [Epitonium actinariophilum](#) (H. Masahito & T. Habe, 1976)
- **aculeata**, [Spiniscala aculeata](#) G.B. Sowerby, 1844 - syn of: [Epitonium muricatum](#) (A. Risso, 1826)
- **aculeatum**, [Epitonium aculeatum](#) (G.B. II Sowerby, 1844)
- **aculeatus**, [Epitonium aculeatus](#) T. Allan, 1818 - syn of: [Epitonium muricatum](#) (A. Risso, 1826)
- **acuminata**, [Acrilla acuminata](#) (G.B. II Sowerby, 1844)
- **acuminata**, [Amaea acuminata](#) J.R. le B. Tomlin, 1923 - syn of: [Amaea minor](#) (G.B. II Sowerby, 1873)
- **acus**, [Cylindriscala acus](#) (R.B. Watson, 1883)
- **acus parvicostata**, [Epitonium acus parvicostata](#) P. Dautzenberg & M.E.A. de Boury, 1897 - syn of: [Cylindriscala acus](#) (R.B. Watson, 1883)
- **acus paucicostata**, [Epitonium acus paucicostata](#) P. Dautzenberg & M.E.A. de Boury, 1897 - syn of: [Cylindriscala acus](#) (R.B. Watson, 1883)
- **acutissimum**, [Epitonium acutissimum](#) P.F. Röding, 1798 - syn of: [Cinguloterebra commaculata](#) (J.F. Gmelin, 1791)
- **adenensis**, [Amaea adenensis](#) F.P. Jousseume, 1912 - syn of: [Amaea minor](#) (G.B. II Sowerby, 1873)
- **adgranulosa**, [Epifungium adgranulosa](#) E. Gittenberger & A. Gittenberger, 2005
- **adgravis**, [Epifungium adgravis](#) E. Gittenberger & A. Gittenberger, 2005
- **adjuncta**, [Turbiniscala adjuncta](#) F.P. Jousseume, 1912 - syn of: [Epitonium adjunctum](#) (F.P. Jousseume, 1912)
- **adjunctum**, [Epitonium adjunctum](#) (F.P. Jousseume, 1912)
- **adscabra**, [Epifungium adscabra](#) E. Gittenberger & A. Gittenberger, 2005
- **aeospila**, [Epitonium aeospila](#) O.A.L. Mörch, 1875 - syn of: [Epitonium novangliae](#) (J.P.Y. Couthouy, 1838)
- **aequale**, [Epitonium aequale](#) (K.H.J. Thiele, 1925)
- **aequatorialis**, [Cylindriscala aequatorialis](#) (K.H.J. Thiele, 1925)
- **aequatorialis**, [Epitonium aequatorialis](#) K.H.J. Thiele, 1925 - syn of: [Cylindriscala aequatorialis](#) (K.H.J. Thiele, 1925)
- **aethiopica**, [Scala aethiopica](#) K.H.J. Thiele, 1925 - syn of: [Ecliseogyra aethiopica](#) (K.H.J. Thiele, 1925)
- **africana**, [Gyroscale africana](#) P. Bartsch, 1915 - syn of: [Gyroscale coronata](#) J.B.P.A. Lamarck, 1816
- **africana**, [Amaea africana](#) P. Bouchet & S. Tüller, 1978
- **agitabile**, [Epitonium agitabile](#) (F.P. Jousseume, 1912)
- **aglaia**, [Opalia aglaia](#) (P. Bartsch, 1915)
- **agulhasensis**, [Chuniscala agulhasensis](#) (K.H.J. Thiele, 1925)
- **ahiparana**, [Opalia ahiparana](#) (A.W.B. Powell, 1930)
- **ahiparana**, [Pliciscala ahiparana](#) A.W.B. Powell, 1930 - syn of: [Opalia ahiparana](#) (A.W.B. Powell, 1930)
- **alabiforme**, [Epitonium alabiforme](#) R.N. Kilburn, 1985
- **alata**, [Epitonium alata](#) (G.B. II Sowerby, 1844)
- **alba**, [Opalia alba](#) (M.E.A. de Boury, 1911)
- **albanyana**, [Epitonium albanyana](#) W.H. Turton, 1932 - syn of: [Epitonium simplex](#) (G.B. III Sowerby, 1894)
- **albemarlensis**, [Asperiscala albemarlensis](#) W.H. Dall & W.H. Ochsner, 1928 - syn of: [Epitonium indistinctum](#) (G.B. II Sowerby, 1844)
- **albidum**, [Epitonium albidum](#) (D'Orbigny, 1842)
- **albicostata**, [Gyroscale albicostata](#) W.H. Turton, 1932 - syn of: [Gyroscale lamellosa](#) J.B.P.A. Lamarck, 1822
- **albolineatum**, [Epitonium albolineatum](#) (G.B. II Sowerby, 1844)
- **aldeynzeri**, [Cycloscala aldeynzeri](#) E.F. Garcia, 2001
- **algerianum**, [Epitonium algerianum](#) (H.C. Weinkauff, 1866)
- **algoense**, [Epitonium algoense](#) K.H.J. Thiele, 1925 - syn of: [Epitonium emiliae](#) (J.C. Melville & R. Standen, 1903)
- **alistairi**, [Amaea alistairi](#) H.P. Wagner, 1990
- **alizonum**, [Epitonium alizonum](#) (J.C. Melville, 1912)
- **amabilis**, [Epitonium amabilis](#) G.S. Coen, 1937 - syn of: [Epitonium clathrus](#) (C. Linnaeus, 1758)
- **amabilis**, [Sthenorytis amabilis](#) P. Fischer & A.C. Bernardi, 1857 - syn of: [Sthenorytis pernobilis](#) (P. Fischer & A.C. Bernardi, 1857)
- **amamiense**, [Cirsotrema amamiense](#) T. Nakayama, 2000
- **amara**, [Acirsa amara](#) R.N. Kilburn, 1985
- **amathusium**, [Epitonium amathusium](#) (J.C. Melville & R. Standen, 1903)
- **amiculum**, [Epitonium amiculum](#) R.N. Kilburn, 1985
- **amicum**, [Epitonium amicum](#) (F.P. Jousseume, 1894)

- **ampactum**, Epitonium ampactum T. Iredale, 1936 - syn of: [Epitonium jukesianum](#) (E. Forbes, 1852)
- **amplexus**, Epitonium amplexus T. Nakayama, 2000 - syn of: [Epitonium amplexus](#) T. Nakayama, 2003
- **amplexus**, [Epitonium amplexus](#) T. Nakayama, 2003
- **amplsum**, [Cirsotrema amplsum](#) T. Nakayama, 2000
- **anabathmos**, [Epitonium anabathmos](#) R.N. Kilburn, 1985
- **analogica**, [Plastiscala analogica](#) (K.H. Barnard, 1963)
- **ancillotoi**, [Epitonium ancillotoi](#) T. Cossignani & V. Cossignani, 1998
- **andrewsii**, [Cylindriscala andrewsii](#) (A.E. Verrill, 1882)
- **anguina**, Epitonium anguina F.P. Jousseau, 1912 - syn of: [Cycloscala crenulata](#) (W.H. Pease, 1867)
- **anguina**, Cycloscala anguina F.P. Jousseau, 1912 - syn of: [Cycloscala crenulata](#) (W.H. Pease, 1867)
- **angulatum**, [Epitonium angulatum](#) (T. Say, 1831)
- **angulicinctum**, Papuliscala angulicinctum M.E.A. de Boury, 1913 - syn of: [Epitonium angulicinctum](#) M.E.A. de Boury, 1913
- **angusta**, Gyroscala angusta O.A.L. Mörch, 1875 - syn of: [Gyroscala lamellosa](#) J.B.P.A. Lamarck, 1822
- **angusta**, Laeviscala angusta R.W. Dunker, 1861 - syn of: [Epitonium angustum](#) (R.W. Dunker, 1861)
- **angustior**, Epitonium angustior W. Kobelt, 1888 - syn of: [Boreoscala greenlandica](#) (G. Perry, 1811)
- **angustum**, [Epitonium angustum](#) (R.W. Dunker, 1861)
- **angustum**, Epitonium angustum G.P. Deshayes, 1861 - syn of: [Epitonium perangustum](#) (M.E.A. de Boury, 1913)
- **anile**, Epitonium anile P.F. Röding, 1798 - syn of: [Cinguloterebra anilis](#) (P.F. Röding, 1798)
- **annectens**, [Gregorioiscala annectens](#) (A.W.B. Powell, 1951)
- **annectens**, Acirsa annectens A.W.B. Powell, 1951 - syn of: [Gregorioiscala annectens](#) (A.W.B. Powell, 1951)
- **annulata**, [Alora annulata](#) (J.T. Kuroda & K. Itô, 1961)
- **annulata**, Epitonium annulata K.O. Milaschewitsch, 1909 - syn of: [Epitonium clathrus](#) (C. Linnaeus, 1758)
- **annulatum**, Gyroscala annulatum J.T. Kuroda & K. Itô, 1961 - syn of: [Amaea iwaotakii](#) M. Azuma, 1961
- **annulatum**, Epitonium annulatum K.O. Milaschewitsch, 1909 - syn of: [Epitonium clathrus](#) (C. Linnaeus, 1758)
- **annulatus**, [Epitonium clathrus annulatus](#) K.O. Milaschewitsch, 1909
- **antarctica**, [Acirsa antarctica](#) (E.A. Smith, 1907)
- **antillarum**, Asperiscala antillarum M.E.A. de Boury, 1909 - syn of: [Epitonium candeanum](#) (D'Orbigny, 1842)
- **antisoa**, [Epitonium antisoa](#) (T. Iredale, 1936)
- **apexroseus**, [Amaea apexroseus](#) E.F. García, 2003
- **apicina**, Epitonium apicina A.E. Verrill, 1884 - syn of: [Epitonium frielei](#) (W.H. Dall, 1889)
- **apiculatum**, [Epitonium apiculatum](#) (W.H. Dall, 1889)
- **apiculatum**, Epitonium apiculatum W.H. Dall, 1917 non W.H. Dall, 1889 - syn of: [Epitonium hindsii](#) (P.P. Carpenter, 1856)
- **apostolorum**, [Opalia apostolorum](#) (T. Iredale, 1936)
- **appressicostata**, Epitonium appressicostata W.H. Dall, 1917 - syn of: [Epitonium politum](#) (G.B. II Sowerby, 1844)
- **appressicostatum**, Depressiscala appressicostatum W.H. Dall, 1917 - syn of: [Epitonium politum](#) (G.B. II Sowerby, 1844)
- **appressicostatum**, Epitonium appressicostatum W.H. Dall, 1917 - syn of: [Epitonium politum](#) (G.B. II Sowerby, 1844)
- **arabica**, [Amaea arabica](#) (P. Nyst, 1871)
- **arabica**, Scalaria arabica P. Nyst, 1872 - syn of: [Amaea arabica](#) (P. Nyst, 1871)
- **arcanum**, [Epitonium arcanum](#) H. DuShane, 1979
- **arcella**, Cirsotrema arcella H.A. Rehder, 1945 - syn of: [Cirsotrema dalli](#) H.A. Rehder, 1945
- **arctica**, Scalaria arctica H.J. Posset & A.S. Jensen, 1898 - syn of: [Acirsa borealis](#) (C. Lyell, 1841)
- **arestrum**, Epitonium arestrum S.W. Tinker, 1952 - syn of: [Epitonium replicatum](#) (G.B. II Sowerby, 1844)
- **arjani**, [Globiscala arjani](#) B. Kokshoorn & J. Goud, 2007
- **armata**, [Cycloscala armata](#) E.F. García, 2004
- **arnaldoi**, Epitonium arnaldoi B. Tursch & J. Pierret, 1964 - syn of: [Epitonium angulatum](#) (T. Say, 1831)
- **arnoldi**, [Epitonium arnoldi](#) W.H. Dall, 1917
- **artimi**, [Epitonium artimi](#) (F.P. Jousseau, 1912)
- **asperum**, Punctiscala asperum R.B. Watson, 1897 - syn of: [Punctiscala cerigottana](#) (R. Sturany, 1896)
- **aspicienda**, [Amaea aspicienda](#) (J.C. Melvill, 1912)
- **aspicienda**, Epitonium aspicienda J.C. Melvill, 1912 - syn of: [Amaea aspicienda](#) (J.C. Melvill, 1912)
- **atomus**, [Epitonium atomus](#) (E.A. Smith, 1890)
- **attenuata**, Parviscala attenuata G.B. II Sowerby, 1874 - syn of: [Epitonium subauriculatum](#) (S.M. Souverbie, 1866)
- **attenuata**, Opalia attenuata W.H. Pease, 1860 - syn of: [Opalia bicarinata](#) (G.B. II Sowerby, 1844)
- **audouini**, [Epitonium audouini](#) (F.P. Jousseau, 1894)
- **aurantia**, [Cylindriscala aurantia](#) P. Bouchet & A. Warén, 1986
- **aureomaculatum**, [Epitonium aureomaculatum](#) (H. Masahito & T. Habe, 1973)
- **aureum**, [Epidendrium aureum](#) E. Gittenberger & A. Gittenberger, 2005
- **aurifila**, [Opalia aurifila](#) (W.H. Dall, 1889)
- **aurifilia**, Opalia aurifilia W.H. Dall, 1889 - syn of: [Opalia aurifila](#) (W.H. Dall, 1889)
- **aurita**, [Epitonium occidentale aurita](#) (O.A.L. Mörch, 1875)
- **aurita**, Epitonium aurita G.B. Sowerby, 1844 - syn of: [Epitonium albidum](#) (D'Orbigny, 1842)
- **auritum**, [Epitonium auritum](#) (G.B. Sowerby, 1844)
- **auritum**, Epitonium auritum O.A.L. Mörch, 1875 - syn of: [Epitonium occidentale](#) (P. Nyst, 1871)
- **australis**, [Opalia australis](#) (J.B.P.A. Lamarck, 1822)
- **australis**, Epitonium australis J.B.P.A. Lamarck, 1822 - syn of: [Opalia australis](#) (J.B.P.A. Lamarck, 1822)

- austrocaledonicum, [Epitonium austrocaledonicum](#) (R.P. Montrouzier, 1859)
- avalites, [Epitonium avalites](#) (F.P. Jousseume, 1912)
- azelotes, Epitonium azelotes W.H. Dall, 1927 - syn of: [Narrimania azelotes](#) (W.H. Dall, 1927)
- babylonia, [Epitonium babylonia](#) (W.H. Dall, 1889)
- bahamensis, Asperiscala bahamensis Piele, 1926 - syn of: [Epitonium novangliae](#) (J.P.Y. Couthouy, 1838)
- bahamensis, Epitonium bahamensis W.H. Dall, 1889 - syn of: [Epitonium novangliae](#) (J.P.Y. Couthouy, 1838)
- bairdii, [Opalia bairdii](#) (E.A. Smith, 1871)
- bairdii, Spiniscala bairdii (E.A. Smith, 1871) - syn of: [Opalia bairdii](#) (E.A. Smith, 1871)
- bakhanstratum, Epitonium bakhanstratum A.M. Keen, 1962 - syn of: [Epitonium hindsii](#) (P.P. Carpenter, 1856)
- bakhanstratum, Epitonium bakhanstratum A.M. Keen, 1962 - syn of: [Epitonium hindsii](#) (P.P. Carpenter, 1856)
- ballinensis, [Opalia ballinensis](#) (E.A. Smith, 1891)
- ballinensis, Epitonium ballinensis E.A. Smith, 1891 - syn of: [Opalia ballinensis](#) (E.A. Smith, 1891)
- barazeri, [Gregorioiscale barazeri](#) E.F. Garcia, 2004
- barbadensis, Opalia barbadensis M.E.A. de Boury, 1913 - syn of: [Opalia morchiana](#) W.H. Dall, 1889
- barbarinum, Epitonium barbarinum W.H. Dall, 1919 - syn of: [Epitonium angulatum](#) (T. Say, 1831)
- bardeyi, [Opalia bardeyi](#) (F.P. Jousseume, 1912)
- bardeyi elongata, Opalia bardeyi elongata F.P. Jousseume, 1912 - syn of: [Opalia bardeyi](#) (F.P. Jousseume, 1912)
- bardeyi minor, Opalia bardeyi minor F.P. Jousseume, 1912 - syn of: [Opalia bardeyi](#) (F.P. Jousseume, 1912)
- barissum, [Epitonium barissum](#) (T. Iredale, 1936)
- basica, Gyroscala basica W.H. Dall, 1917 - syn of: [Gyroscala lamellosa](#) J.B.P.A. Lamarck, 1822
- bavayi, [Cirsotrema varicosa bavayi](#) (M.E.A. de Boury, 1913)
- bavayi, Epitonium bavayi M.E.A. de Boury, 1913 - syn of: [Cirsotrema varicosa bavayi](#) (M.E.A. de Boury, 1913)
- beachportense, [Epitonium beachportense](#) (B.C. Cotton & F.C. Godfrey, 1938)
- belaurita, [Sthenorytis pernobilis belaurita](#) (W.H. Dall, 1889)
- belaurita, Epitonium belaurita W.H. Dall, 1889 - syn of: [Sthenorytis pernobilis belaurita](#) (W.H. Dall, 1889)
- bellastrata, Asperiscala bellastrata P.P. Carpenter, 1864 - syn of: [Epitonium bellastratum](#) (P.P. Carpenter, 1864)
- bellastratum, [Epitonium bellastratum](#) (P.P. Carpenter, 1864)
- bellicosum, [Epitonium bellicosum](#) C. Hedley, 1907
- bellistriata, Scalaria bellistriata P.P. Carpenter, 1864 - syn of: [Epitonium bellastratum](#) (P.P. Carpenter, 1864)
- benettorum, Cirsotrema benettorum E.F. Garcia, 2000 - syn of: [Cirsotrema benettorum](#) E.F. Garcia, 2000
- bengalense, [Epitonium bengalense](#) (E.A. Smith, 1899)
- bengalensis, Scalaria bengalensis E.A. Smith, 1899 - syn of: [Epitonium bellicosum](#) C. Hedley, 1907
- benettorum, [Cirsotrema benettorum](#) E.F. Garcia, 2000
- bentha, [Plastiscala morchi bentha](#) T. Iredale, 1936
- berryi, Couthouyella berryi F.C. Baker, G.D. Hanna & A.M. Strong, 1930 - syn of: [Couthouyella menesthoides](#) (P.P. Carpenter, 1864)
- berryi, Epitonium berryi W.H. Dall, 1907 - syn of: [Epitonium sawinae](#) (W.H. Dall, 1903)
- bevdeynzeriae, [Epitonium bevdeynzeriae](#) E.F. Garcia, 2001
- bevdeynzeri, Epitonium bevdeynzeri E.F. Garcia, 2001 - syn of: [Epitonium bevdeynzeriae](#) E.F. Garcia, 2001
- bialatum, Epitonium bialatum W.H. Dall, 1917 - syn of: [Epitonium replicatum](#) (G.B. II Sowerby, 1844)
- bicarinata, [Opalia bicarinata](#) (G.B. II Sowerby, 1844)
- bicarinata, Epitonium bicarinata G.B. II Sowerby, 1844 - syn of: [Opalia bicarinata](#) (G.B. II Sowerby, 1844)
- bifasciata, Papyriscale bifasciata T. Kira & T. Habe, 1962 - syn of: [Epitonium yokoyamai](#) M. Suzuki & M. Ichikawa, 1936
- bifasciatum, [Epitonium bifasciatum](#) T. Kira & T. Habe, 1962
- billeeanum, Epitonium billeeanum H. DuShane & T. Bratcher, 1965 - syn of: [Epidendrium billeeanum](#) (H. DuShane & T. Bratcher, 1965)
- billeeana, Amaea billeeana H. DuShane & T. Bratcher, 1965 - syn of: [Epidendrium billeeanum](#) (H. DuShane & T. Bratcher, 1965)
- billeeanum, [Epidendrium billeeanum](#) (H. DuShane & T. Bratcher, 1965)
- billeeanum, Epitonium billeeanum H. DuShane & T. Bratcher, 1965 - syn of: [Epidendrium billeeanum](#) (H. DuShane & T. Bratcher, 1965)
- bitaeniata, Acrilla bitaeniata H. Masahito & T. Habe, 1976 - syn of: [Amaea nebulodermata](#) (M. Azuma, 1972)
- bitaeniata, Amaea bitaeniata H. Masahito & T. Habe, 1976 - syn of: [Amaea nebulodermata](#) (M. Azuma, 1972)
- blainei, [Boreoscala blainei](#) (W.J. Clench & H. Turner, 1953)
- blainei, Epitonium blainei W.J. Clench & H. Turner, 1953 - syn of: [Boreoscala blainei](#) (W.J. Clench & H. Turner, 1953)
- blaisei, Epitonium blaisei K.H. Barnard, 1963 - syn of: [Boreoscala blainei](#) (W.J. Clench & H. Turner, 1953)
- blandii, Cycloscala blandii O.A.L. Mörch, 1875 - syn of: [Cycloscala echinaticosta](#) (D'Orbigny, 1842)
- boettgeri, [Epitonium boettgeri](#) H. von Maltzan, 1885
- bombyx, [Rutelliscala bombyx](#) R.N. Kilburn, 1985
- bona, Epitonium bona J.C. Melvill, 1906 - syn of: [Cirsotrema bonum](#) (J.C. Melvill, 1906)
- bona, Cirsotrema bona J.C. Melvill, 1906 - syn of: [Cirsotrema bonum](#) (J.C. Melvill, 1906)
- bonaespei, [Epitonium bonaespei](#) (K.H. Barnard, 1963)
- bonaespei, Globiscala bonaespei (K.H. Barnard, 1963) - syn of: [Epitonium bonaespei](#) (K.H. Barnard, 1963)
- bonum, [Cirsotrema bonum](#) (J.C. Melvill, 1906)
- bonum, Epitonium bonum J.C. Melvill, 1906 - syn of: [Cirsotrema bonum](#) (J.C. Melvill, 1906)
- borealis, [Opalia borealis](#) (A.A. Gould, 1852)
- borealis, [Acirsa borealis](#) (C. Lyell, 1841)
- borealis, Epitonium borealis A.A. Gould, 1852 - syn of: [Opalia wroblewskyi](#) (O.A.L. Mörch, 1875)
- borealis, Acirsa borealis H.H. Beck, 1842 - syn of: [Acirsa borealis](#) (C. Lyell, 1841)

- **borealis**, *Opalia borealis* J. Keep, 1881 - syn of: **[Opalia borealis](#)** (A.A. Gould, 1852)
- **borealis chacei**, *Opalia borealis chacei* A.M. Strong, 1937 - syn of: **[Opalia borealis](#)** (A.A. Gould, 1852)
- **bormanni**, **[Epitonium tinctum bormanni](#)** A.M. Strong, 1941
- **bormanni**, *Nitidiscala bormanni* A.M. Strong, 1941 - syn of: **[Epitonium tinctum bormanni](#)** A.M. Strong, 1941
- **boucheti**, **[Amaea boucheti](#)** E.F. Garcia, 2003
- **bouryi**, **[Epitonium bouryi](#)** (F.P. Jousseau, 1894)
- **brachyspeira**, **[Epitonium brachyspeira](#)** R.N. Kilburn, 1985
- **breve**, *Epitonium breve* P.F. Röding, 1798 - syn of: **[Epitonium scalare](#)** (C. Linnaeus, 1758)
- **brevissima**, *Scala brevissima* G. Seguenza, 1876 - syn of: **[Epitonium brevissimum](#)** (G. Seguenza, 1876)
- **brevissimum**, **[Epitonium brevissimum](#)** (G. Seguenza, 1876)
- **browni**, **[Cirsotrema browni](#)** G.T. Poppe, 2008
- **brunnea**, **[Eglisia brunnea](#)** T. Habe & S. Kosuge, 1966
- **brunneopicta**, **[Amaea brunneopicta](#)** (W.H. Dall, 1908)
- **brunneopictum**, *Epitonium brunneopictum* W.H. Dall, 1908 - syn of: **[Amaea brunneopicta](#)** (W.H. Dall, 1908)
- **bucknilli**, **[Epitonium bucknilli](#)** A.W.B. Powell, 1924
- **bulbulum**, **[Epitonium bulbulum](#)** (J. de C. Sowerby, 1844)
- **bulbulus**, *Epitonium bulbulus* O.A.L. Mörch, 1876 - syn of: **[Epitonium krebsii](#)** (O.A.L. Mörch, 1875)
- **bullata**, **[Globiscala bullata](#)** (G.B. II Sowerby, 1844)
- **bullata**, *Opalia bullata* P.P. Carpenter, 1864 - syn of: **[Opalia infrequens](#)** (C.B. Adams, 1852)
- **burchorum**, **[Opalia burchorum](#)** H. DuShane, 1988
- **burnupi**, *Epitonium burnupi* W.H. Turton, 1932 - syn of: **[Epitonium oppositum](#)** (M.E.A. de Boury, 1921)
- **burryi**, **[Opalia burryi](#)** W.J. Clench & H. Turner, 1950
- **caamanoi**, **[Epitonium caamanoi](#)** W.H. Dall & P. Bartsch, 1910
- **calideum**, **[Epitonium calideum](#)** (J.C. Melville & R. Standen, 1903)
- **californicum**, **[Epitonium californicum](#)** W.H. Dall, 1917
- **callipeplum**, **[Epitonium callipeplum](#)** W.H. Dall, 1919
- **callizona**, **[Alexania callizona](#)** (T. Habe, 1961)
- **calyx**, **[Opalia calyx](#)** T. Nakayama, 2012
- **cancellatum**, *Epitonium cancellatum* P.F. Röding, 1798 - syn of: **[Cinguloterebra anilis](#)** (P.F. Röding, 1798)
- **candeanum**, **[Epitonium candeanum](#)** (D'Orbigny, 1842)
- **candeanum marcoense**, **[Epitonium candeanum marcoense](#)** W.H. Dall, 1927
- **candida**, *Gyroscale candida* T.A. de M. Monterosato, 1877 - syn of: **[Gyroscale lamellosa](#)** J.B.P.A. Lamarck, 1822
- **candidissimum**, **[Epitonium candidissimum](#)** (T.A. de M. Monterosato, 1877)
- **canephora**, *Epitonium canephora* J.C. Melville, 1906 - syn of: **[Cirsotrema canephorum](#)** (J.C. Melville, 1906)
- **canephorum**, **[Cirsotrema canephorum](#)** (J.C. Melville, 1906)
- **canium**, *Epitonium canium* W.H. Dall, 1927 - syn of: **[Opaliopsis canium](#)** (W.H. Dall, 1927)
- **canna**, **[Epitonium canna](#)** W.H. Dall, 1919
- **cantrainei**, *Epitonium cantrainei* H.C. Weinkauff, 1866 - syn of: **[Epitonium muricatum](#)** (A. Risso, 1826)
- **capitata**, *Scala capitata* K.H.J. Thiele, 1925 - syn of: **[Eccliseogyra capitata](#)** (K.H.J. Thiele, 1925)
- **carchedon**, **[Epitonium carchedon](#)** (T. Iredale, 1936)
- **carchedon**, *Foliaceiscala carchedon* T. Iredale, 1936 - syn of: **[Epitonium carchedon](#)** (T. Iredale, 1936)
- **carpenteri**, *Epitonium carpenteri* C.M. Tapparone-Canevari, 1876 - syn of: **[Epitonium elenense](#)** (G.B. Sowerby, 1844)
- **casta**, *Mazescala casta* A. Adams, 1873 - syn of: **[Epitonium castum](#)** (A. Adams, 1873)
- **castanea**, *Epitonium castanea* T. Habe, 1961 - syn of: **[Epitonium tenuiliratum](#)** (G.B. II Sowerby, 1874)
- **castum**, **[Epitonium castum](#)** (A. Adams, 1873)
- **catalinae**, **[Epitonium catalinae](#)** W.H. Dall, 1908
- **catalinense**, **[Epitonium catalinense](#)** W.H. Dall, 1917
- **catalinensis**, *Epitonium catalinensis* W.H. Dall, 1917 - syn of: **[Epitonium catalinense](#)** W.H. Dall, 1917
- **catanuense**, **[Epitonium catanuense](#)** (J. de C. Sowerby, 1844)
- **cedrosensis**, *Epitonium cedrosensis* H.K. Jordan & L.G. Hertlein, 1926 - syn of: **[Epitonium multicostatum](#)** (G.B. II Sowerby, 1844)
- **celesti**, **[Epitonium celesti](#)** (A. Aradas, 1854)
- **centiquadra**, *Epitonium centiquadra* O.A.L. Mörch, 1875 - syn of: **[Epitonium denticulatum](#)** (G.B. II Sowerby, 1844)
- **centiquadra bahamensis**, *Epitonium centiquadra bahamensis* Piele, 1926 - syn of: **[Epitonium novangliae](#)** (J.P.Y. Couthouy, 1838)
- **centiquadrata bahamensis**, *Scala centiquadrata bahamensis* W.H. Dall, 1889 - syn of: **[Epitonium novangliae](#)** (J.P.Y. Couthouy, 1838)
- **centiquadrum**, *Epitonium centiquadrum* O.A.L. Mörch, 1875 - syn of: **[Epitonium denticulatum](#)** (G.B. II Sowerby, 1844)
- **centronium**, *Asperiscala centronium* W.H. Dall, 1917 - syn of: **[Epitonium eutaenium](#)** W.H. Dall, 1917
- **cerdantum**, **[Epitonium cerdantum](#)** (J.C. Melville & R. Standen, 1903)
- **cerea**, **[Amaea cerea](#)** (H. Masahito, J.T. Kuroda & T. Habe, 1971)
- **cerigottana**, **[Punctiscala cerigottana](#)** (R. Sturany, 1896)
- **cerigottana nicolayi**, *Opalia cerigottana nicolayi* F. Nordsieck, 1974 - syn of: **[Opalia abbotti](#)** W.J. Clench & H. Turner, 1952
- **cerralvoensis**, **[Acirsa cerralvoensis](#)** (H. DuShane, 1970)
- **chacei**, *Opalia chacei* A.M. Strong, 1937 - syn of: **[Opalia borealis](#)** (A.A. Gould, 1852)
- **chalceum**, *Asperiscala chalceum* A.A. Olsson & M. Smith, 1951 - syn of: **[Epitonium indistinctum](#)** (G.B. II Sowerby, 1844)
- **chalceum**, *Epitonium chalceum* A.A. Olsson & M. Smith, 1951 - syn of: **[Epitonium indistinctum](#)** (G.B. II Sowerby, 1844)
- **chalybeatum**, **[Epitonium chalybeatum](#)** P.F. Röding, 1798

- **championi**, [Epitonium championi](#) W.J. Clench & H. Turner, 1952
- **chiarae**, [Epitonium chiarae](#) L. Bozzetti, 2007
- **chinglinae**, [Epitonium chinglinae](#) Y.C. Lee & W.L. Wu, 1998
- **christiani**, [Epitonium christiani](#) L. Bozzetti, 2008
- **christyi**, [Epitonium christyi](#) (T. Iredale, 1936)
- **cinetisculpta**, [Epitonium cinetisculpta](#) M.E.A. de Boury, 1913
- **cingulina**, [Cingulacirsa cingulina](#) J.T. Kuroda, 1946
- **clarkei**, [Opalia clarkei](#) A.A. Olsson & M. Smith, 1951 - syn of: [Opalia sanjuanensis](#) (H.N. Lowe, 1932)
- **clarki**, [Opalia clarki](#) A.A. Olsson & M. Smith, 1951 - syn of: [Opalia sanjuanensis](#) (H.N. Lowe, 1932)
- **clarki**, [Epitonium clarki](#) I.M. Oldroyd, 1921 - syn of: [Epitonium multicostatum](#) (G.B. II Sowerby, 1844)
- **clathrata**, [Epitonium clathrata](#) J.G. Jeffreys, 1884 - syn of: [Epitonium dallianum](#)
- **clathratula producta**, [Scalaria clathratula producta](#) J.G. Jeffreys, 1884 - syn of: [Epitonium dallianum](#)
- **clathratula spinosa**, [Scalaria clathratula spinosa](#) J.G. Jeffreys, 1884 - syn of: [Epitonium dallianum](#)
- **clathratulum**, [Epitonium clathratulum](#) (F. Kanmacher, 1798)
- **clathratus**, [Epitonium clathratus](#) E.M. Da Costa, 1779 - syn of: [Epitonium clathrus](#) (C. Linnaeus, 1758)
- **clathrum mediterraneum**, [Epitonium clathrum mediterraneum](#) W. Kobelt, 1887 - syn of: [Epitonium clathrus](#) (C. Linnaeus, 1758)
- **clathrum minimum**, [Epitonium clathrum minimum](#) F. Nordsieck, 1968 - syn of: [Epitonium clathrus](#) (C. Linnaeus, 1758)
- **clathrus**, [Epitonium clathrus](#) (C. Linnaeus, 1758)
- **clathrus**, [Epitonium clathrus](#) G.B. Sowerby, 1842 - syn of: [Gyroskala lamellosa](#) J.B.P.A. Lamarck, 1822
- **clathrus**, [Epitonium clathrus](#) T. Say, 1831 - syn of: [Epitonium angulatum](#) (T. Say, 1831)
- **clathrus angulata**, [Epitonium clathrus angulata](#) T. Say, 1831 - syn of: [Epitonium angulatum](#) (T. Say, 1831)
- **clathrus annulatus**, [Epitonium clathrus annulatus](#) K.O. Milaschewitsch, 1909
- **clathrus groenlandicus**, [Epitonium clathrus groenlandicus](#) J.H. Chemnitz, 1795 - syn of: [Boreoskala greenlandica](#) (G. Perry, 1811)
- **clementinum**, [Epitonium clementinum](#) (J.P.S. Grateloup, 1840)
- **climacotum**, [Epitonium climacotum](#) R.N. Kilburn, 1985
- **cloveri**, [Cirsotrema cloveri](#) L.G. Brown, 2002
- **coarctata**, [Acirsa coarctata](#) (J.G. Jeffreys, 1884)
- **coarctata**, [Acirsa coarctata](#) F. Nordsieck, 1972 - syn of: [Acirsa subdecussata](#) (F.J. Cantraine, 1835)
- **coarctata**, [Pseudacirsa coarctata](#) J.G. Jeffreys, 1884 - syn of: [Acirsa coarctata](#) (J.G. Jeffreys, 1884)
- **coarctata distantespirata**, [Acirsa coarctata distantespirata](#) F. Nordsieck, 1972 - syn of: [Acirsa subdecussata](#) (F.J. Cantraine, 1835)
- **coarctata distantespirata**, [Pseudacirsa coarctata distantespirata](#) F. Nordsieck, 1972 - syn of: [Acirsa subdecussata](#) (F.J. Cantraine, 1835)
- **cochlea**, [Cirsotrema cochlea](#) (G.B. II Sowerby, 1844)
- **colimana**, [Opalia colimana](#) L.G. Hertlein & A.M. Strong, 1951
- **colpoicum**, [Epitonium colpoicum](#) W.H. Dall, 1917 - syn of: [Epitonium cumingii](#) (P.P. Carpenter, 1856)
- **columba**, [Epitonium columba](#) R.N. Kilburn, 1985
- **columbianum**, [Epitonium columbianum](#) W.H. Dall, 1917 - syn of: [Epitonium indianorum](#) (P.P. Carpenter, 1856)
- **columnella**, [Epitonium columnella](#) W.H. Dall, 1917
- **columnum**, [Epitonium columnum](#) A. Féneaux, 1938
- **commodum**, [Epitonium commodum](#) (E.A. Smith, 1890)
- **commune**, [Epitonium commune](#) J.B.P.A. Lamarck, 1822 - syn of: [Epitonium clathrus](#) (C. Linnaeus, 1758)
- **commune annulatum**, [Epitonium commune annulatum](#) K.O. Milaschewitsch, 1909 - syn of: [Epitonium clathrus](#) (C. Linnaeus, 1758)
- **communis**, [Epitonium communis](#) J.B.P.A. Lamarck, 1822 - syn of: [Epitonium clathrus](#) (C. Linnaeus, 1758)
- **communis**, [Epitonium communis](#) K.O. Milaschewitsch, 1909 - syn of: [Epitonium clathrus annulatus](#) K.O. Milaschewitsch, 1909
- **commutata**, [Gyroskala commutata](#) T.A. de M. Monterosato, 1877 - syn of: [Gyroskala lamellosa](#) J.B.P.A. Lamarck, 1822
- **compradora**, [Epitonium compradora](#) W.H. Dall, 1917 - syn of: [Epitonium hindsii](#) (P.P. Carpenter, 1856)
- **concava**, [Claviscalca concava](#) W.H. Dall, 1889 - syn of: [Opaliopsis concava](#) (W.H. Dall, 1889)
- **concinnum**, [Epitonium concinnum](#) G.B. Sowerby, 1844 - syn of: [Epitonium sowerbyanum](#) (P. Nyst, 1871)
- **confusa**, [Graciliscalca confusa](#) M.E.A. de Boury, 1909 - syn of: [Epitonium graciliconfusum](#) T. Nakayama, 2000
- **confusa**, [Epitonium confusa](#) T. Nakayama, 1995 - syn of: [Epitonium ishimotoi](#) (H. Masahito & T. Habe, 1976)
- **confusum**, [Epitonium confusum](#) E.A. Smith, 1890 - syn of: [Epitonium umbilicatum](#) (W.H. Pease, 1869)
- **conica**, [Epitonium conica](#) J.B.P.A. Lamarck, 1822 - syn of: [Epitonium scalare](#) (C. Linnaeus, 1758)
- **conifera**, [Opalia conifera](#) G. Montagu, 1804 - syn of: [Opalia crenata](#) (C. Linnaeus, 1758)
- **conjunctum**, [Epitonium conjunctum](#) (M. Yokoyama, 1922)
- **connexum**, [Epitonium connexum](#) (G.B. II Sowerby, 1844)
- **consors**, [Epitonium consors](#) J.C.H. Crosse & P.H. Fischer, 1864 - syn of: [Gyroskala lamellosa](#) J.B.P.A. Lamarck, 1822
- **contexta**, [Amaea contexta](#) H. DuShane, 1970
- **continens**, [Epitonium continens](#) (J.C. Melvil & R. Standen, 1903)
- **continuatum**, [Epitonium continuatum](#) I.M. Oldroyd, 1925 - syn of: [Epitonium linctum](#)
- **contorquata**, [Epitonium contorquata](#) W.H. Dall, 1889 - syn of: [Epitonium krebsii](#) (O.A.L. Mörch, 1875)
- **contorquatum**, [Epitonium contorquatum](#) W.H. Dall, 1889 - syn of: [Epitonium krebsii](#) (O.A.L. Mörch, 1875)
- **contrerasi**, [Epitonium contrerasi](#) H.K. Jordan & L.G. Hertlein, 1926 - syn of: [Epitonium hindsii](#) (P.P. Carpenter, 1856)
- **contrerasi**, [Epitonium contrerasi](#) W.H. Dall, 1917 - syn of: [Epitonium hindsii](#) (P.P. Carpenter, 1856)
- **cookeana**, [Asperiscalca cookeana](#) W.H. Dall, 1917 - syn of: [Epitonium cookeanum](#) W.H. Dall, 1917
- **cookeanum**, [Epitonium cookeanum](#) W.H. Dall, 1917
- **cookiana**, [Acirsa cookiana](#) (R.K. Dell, 1956)

- **cooperi**, *Epitonium cooperi* A.M. Strong, 1930 - syn of: [Epitonium hindsii](#) (P.P. Carpenter, 1856)
- **cooperi**, *Epitonium cooperi* W.H. Dall, 1917 - syn of: [Epitonium hindsii](#) (P.P. Carpenter, 1856)
- **cophinodes**, [Epitonium cophinodes](#) (J.C. Melvill, 1904)
- **cophinodes**, *Acrilla cophinodes* J.C. Melvill, 1904 - syn of: [Epitonium cophinodes](#) (J.C. Melvill, 1904)
- **cophinoides**, *Acrilla cophinoides* J.C. Melvill, 1904 - syn of: [Epitonium cophinodes](#) (J.C. Melvill, 1904)
- **corenatus**, *Epitonium corenatus* G.S. Coen, 1937 - syn of: [Epitonium clathrus](#) (C. Linnaeus, 1758)
- **coretum**, [Epitonium coretum](#) (T. Iredale, 1936)
- **corolla**, [Opalia corolla](#) (J.C. Melvill & R. Standen, 1903)
- **corolla**, *Epitonium corolla* J.C. Melvill & R. Standen, 1903 - syn of: [Opalia corolla](#) (J.C. Melvill & R. Standen, 1903)
- **coronata**, [Opalia coronata](#) (R.A. Philippi, 1844)
- **coronata**, *Opalia coronata* A. Scacchi, 1844 - syn of: [Opalia hellenica](#) (E. Forbes, 1844)
- **coronata**, *Epitonium coronata* H.C. Weinkauff, 1868 - syn of: [Epitonium algerianum](#) (H.C. Weinkauff, 1866)
- **coronata**, [Gyroscalea coronata](#) J.B.P.A. Lamarck, 1816
- **corsicana**, *Acirsa corsicana* F. Nordsieck, 1974 - syn of: [Acirsa subdecussata](#) (F.J. Cantraine, 1835)
- **costigera**, [Punctiscala costigera](#) (K.H.J. Thiele, 1925)
- **costigera**, *Epitonium costigera* K.H.J. Thiele, 1925 - syn of: [Punctiscala costigera](#) (K.H.J. Thiele, 1925)
- **costulata**, *Epitonium costulata* L.C. Kiener, 1839 - syn of: [Surrepifungium costulatum](#) (L.C. Kiener, 1839)
- **costulatum**, [Surrepifungium costulatum](#) (L.C. Kiener, 1839)
- **coutieri**, [Epitonium coutieri](#) (F.P. Jousseau, 1912)
- **couturieri**, [Epitonium couturieri](#) (M.E.A. de Boury, 1912)
- **crassicosta**, *Opalia crassicosta* J.E. Gray, 1847 - syn of: [Opalia hotessieriana](#) (D'Orbigny, 1842)
- **crassicostata**, *Opalia crassicostata* C.B. Adams, 1845 - syn of: [Opalia hotessieriana](#) (D'Orbigny, 1842)
- **crassicostata**, *Epitonium crassicostata* G.B. Sowerby, 1844 - syn of: [Opalia hotessieriana](#) (D'Orbigny, 1842)
- **crassicostata**, *Opalia crassicostata* J.E. Gray, 1847 - syn of: [Opalia hotessieriana](#) (D'Orbigny, 1842)
- **crassicostatum**, [Epitonium crassicostatum](#) E. Gittenberger & A. Gittenberger, 2005
- **crassilabrum**, [Opalia crassilabrum](#) (G.B. II Sowerby, 1844)
- **crassum**, [Epitonium crassum](#) (G.B. II Sowerby, 1847)
- **creberrimum**, [Epitonium creberrimum](#) (R.B. Hinds, 1843)
- **crebricostatum**, [Epitonium crebricostatum](#) P.P. Carpenter, 1864
- **crebricostatum bormanni**, *Epitonium crebricostatum bormanni* A.M. Strong, 1941 - syn of: [Epitonium tinctum bormanni](#) A.M. Strong, 1941
- **crenata**, [Opalia crenata](#) (C. Linnaeus, 1758)
- **crenatoides**, [Opalia crenatoides](#) P.P. Carpenter, 1864
- **crenatus**, *Opalia crenatus* C. Linnaeus, 1758 - syn of: [Opalia crenata](#) (C. Linnaeus, 1758)
- **crenimarginata**, *Opalia crenimarginata* W.H. Dall, 1917 - syn of: [Opalia funiculata](#) (P.P. Carpenter, 1857)
- **crenimarginatum**, *Epitonium crenimarginatum* W.H. Dall, 1917 - syn of: [Opalia funiculata](#) (P.P. Carpenter, 1857)
- **crenulata**, [Cycloscalea crenulata](#) (W.H. Pease, 1867)
- **crenulata**, *Opalia crenulata* L.C. Kiener, 1839 - syn of: [Opalia crenata](#) (C. Linnaeus, 1758)
- **crenulata**, *Epitonium crenulata* W.H. Pease, 1867 - syn of: [Cycloscalea crenulata](#) (W.H. Pease, 1867)
- **crenulatum**, *Epitonium crenulatum* J.T. Kuroda, 1960 - syn of: [Cycloscalea crenulata](#) (W.H. Pease, 1867)
- **crenulatum dragonella**, *Epitonium crenulatum dragonella* J.T. Kuroda, 1960 - syn of: [Cycloscalea crenulata](#) (W.H. Pease, 1867)
- **cribaria**, [Cirsotrema cribaria](#) A. Adams, 1861
- **cribrarium**, [Cirsotrema cribrarium](#) A. Adams, 1861
- **crispatum**, [Epitonium crispatum](#) (W.H. Pease, 1863)
- **crossnieri**, [Gregorioiscalea crossnieri](#) E.F. Garcia, 2004
- **crosseana**, *Opalia crosseana* C.M. Tapparone-Canefri, 1876 - syn of: [Opalia infrequens](#) (C.B. Adams, 1852)
- **crosseana**, *Epitonium crosseana* C.M. Tapparone-Canefri, 1876 - syn of: [Opalia infrequens](#) (C.B. Adams, 1852)
- **crypticorona**, [Epitonium crypticorona](#) R.N. Kilburn, 1985
- **crystallina**, [Opalia crystallina](#) (P.P. Carpenter, 1864)
- **cubana**, *Sthenorytis cubana* P. Bartsch, 1940 - syn of: [Sthenorytis pernobilis](#) (P. Fischer & A.C. Bernardi, 1857)
- **cultellicostum**, [Epitonium cultellicostum](#) (M.E.A. de Boury, 1913)
- **cumingii**, [Epitonium cumingii](#) (P.P. Carpenter, 1856)
- **curvilineatum**, [Epitonium curvilineatum](#) (G.B. II Sowerby, 1844)
- **cylindrica**, *Epitonium cylindrica* W.H. Dall, 1917 - syn of: [Epitonium hindsii](#) (P.P. Carpenter, 1856)
- **cylindricum**, *Epitonium cylindricum* W.H. Dall, 1917 - syn of: [Epitonium hindsii](#) (P.P. Carpenter, 1856)
- **dallasi**, *Epitonium dallasi* J. Grant & H.R. Gale, 1931 - syn of: [Epitonium multicostatum](#) (G.B. II Sowerby, 1844)
- **dalli**, [Cirsotrema dalli](#) H.A. Rehder, 1945
- **dallianum**, [Epitonium dallianum](#)
- **dautzenbergi**, *Epitonium dautzenbergi* F.P. Jousseau, 1912 - syn of: [Epitonium multicostatum](#) (G.B. II Sowerby, 1844)
- **decussata**, [Amaea decussata](#) (J.B.P.A. Lamarck, 1804)
- **decussata**, *Scalaria decussata* J.B.P.A. Lamarck, 1804 - syn of: [Amaea decussata](#) (J.B.P.A. Lamarck, 1804)
- **decussata**, *Scalaria decussata* W.H. Pease, 1867 - syn of: [Epitonium sandwichense](#) (P. Nyst, 1871)
- **deflersi**, [Epitonium deflersi](#) (F.P. Jousseau, 1912)
- **deificum**, [Epitonium deificum](#) (J.C. Melvill & R. Standen, 1903)
- **delicata**, *Gyroscalea delicata* T.A. de M. Monterosato, 1874 - syn of: [Turbonilla delicata](#) T.A. de M. Monterosato, 1874
- **delicatulum**, [Epitonium delicatulum](#) (C.B. Adams, 1869)

- **delicatumum**, *Epitonium delicatum* J.C.H. Crosse & P.H. Fischer, 1864 - syn of: **Epitonium jukesianum** (E. Forbes, 1852)
- **dendrophyllae**, *Epidendrium dendrophyllae* P. Bouchet & A. Warén, 1986 - syn of: **Epidendrium dendrophylliae** (P. Bouchet & A. Warén, 1986)
- **dendrophylliae**, **Epidendrium dendrophylliae** (P. Bouchet & A. Warén, 1986)
- **densiclathratum**, *Epitonium densiclathratum* W.H. Dall, 1917 - syn of: **Epitonium caamanoi** W.H. Dall & P. Bartsch, 1910
- **denticulatum**, **Epitonium denticulatum** (G.B. II Sowerby, 1844)
- **denticulatum**, *Epitonium denticulatum* Piele, 1926 - syn of: **Epitonium novangliae** (J.P.Y. Couthouy, 1838)
- **denticulatum bahamensis**, *Epitonium denticulatum bahamensis* Piele, 1926 - syn of: **Epitonium novangliae** (J.P.Y. Couthouy, 1838)
- **dentiscalpium**, **Epitonium dentiscalpium** (R.B. Watson, 1883)
- **deroyae**, **Amaea deroyae** H. DuShane, 1970
- **deschampsii**, **Epitonium deschampsii** E.F. García, 2003
- **diadema**, **Opalia diadema** (G.B. I Sowerby, 1832)
- **diadema**, *Epitonium diadema* G.B. I Sowerby, 1832 - syn of: **Opalia diadema** (G.B. I Sowerby, 1832)
- **diadema**, *Opalia diadema* P.P. Carpenter, 1857 - syn of: **Opalia funiculata** (P.P. Carpenter, 1857)
- **diadema funiculata**, *Opalia diadema funiculata* P.P. Carpenter, 1857 - syn of: **Opalia funiculata** (P.P. Carpenter, 1857)
- **dianae**, **Sthenorytis dianae** (R.B. Hinds, 1844)
- **dianae**, *Epitonium dianae* R.B. Hinds, 1844 - syn of: **Sthenorytis dianae** (R.B. Hinds, 1844)
- **diegense**, *Epitonium diegense* W.H. Dall, 1917 - syn of: **Epitonium californicum** W.H. Dall, 1917
- **diluta**, **Amaea diluta** E.F. García, 2003
- **dimidiatum**, **Epitonium dimidiatum** P.F. Röding, 1798
- **dipterophorum**, *Parviscala dipterophorum* J. Drivas & M. Jay, 1989 - syn of: **Epitonium thorssoni** H. DuShane, 1988
- **disctintum**, *Cylindriscala disctintum* E.A. Smith, 1891 - syn of: **Cylindriscala distincta** (E.A. Smith, 1891)
- **disjuncta**, *Epitonium disjuncta* G. Perry, 1810 - syn of: **Epitonium scalare** (C. Linnaeus, 1758)
- **distincta**, **Cylindriscala distincta** (E.A. Smith, 1891)
- **distincta**, *Epitonium distincta* E.A. Smith, 1891 - syn of: **Cylindriscala distincta** (E.A. Smith, 1891)
- **dorbignyi**, *Epitonium dorbignyi* P. Nyst, 1871 - syn of: **Epitonium georgettinum** (L.C. Kiener, 1838)
- **dorysa**, **Narvaliscala dorysa** T. Iredale, 1936
- **douvillei**, *Epitonium douvillei* A. Féneaux, 1937 - syn of: **Epitonium magellanicum** (R.A. Philippi, 1845)
- **dragonella**, *Cycloscala dragonella* J.T. Kuroda, 1960 - syn of: **Cycloscala crenulata** (W.H. Pease, 1867)
- **dromio**, *Opalia dromio* W.H. Dall, 1927 - syn of: **Opaliopsis opalina** (W.H. Dall, 1927)
- **dubium**, **Epitonium dubium** G.B. II Sowerby, 1844)
- **ducalis**, *Epitonium ducalis* O.A.L. Mörch, 1875 - syn of: **Epitonium albidum** (D'Orbigny, 1842)
- **dunkeri**, *Opalia dunkeri* M.E.A. de Boury, 1889 - syn of: **Opalia pumilio** (O.A.L. Mörch, 1875)
- **dunkeri**, *Epitonium dunkeri* P. Nyst, 1882 - syn of: **Epitonium perangustum** (M.E.A. de Boury, 1913)
- **dunkeriana**, *Cycloscala dunkeriana* W.H. Dall, 1889 - syn of: **Cycloscala echinaticosta** (D'Orbigny, 1842)
- **duocamurum**, **Epitonium duocamurum** Y.C. Lee, 2001
- **durbanensis**, *Epitonium durbanensis* E.A. Smith, 1906 - syn of: **Epitonium multicostatum** (G.B. II Sowerby, 1844)
- **durhamianum**, **Epitonium durhamianum** L.G. Hertlein & A.M. Strong, 1951
- **dushaneae**, **Opalia dushaneae** E.F. García, 2004
- **eborea**, *Cirsotrema eborea* T.C. Lan, 1976 - syn of: **Cirsotrema edgari** (M.E.A. de Boury, 1912)
- **eboreum**, **Epitonium eboreum** (E.A. Smith, 1906)
- **eboreum**, *Epitonium eboreum* T.C. Lan, 1976 - syn of: **Cirsotrema edgari** (M.E.A. de Boury, 1912)
- **eboreum**, *Cirsotrema eboreum* T.C. Lan, 1976 - syn of: **Cirsotrema edgari** (M.E.A. de Boury, 1912)
- **eburnea pumilio**, *Opalia eburnea pumilio* O.A.L. Mörch, 1874 - syn of: **Opalia pumilio** (O.A.L. Mörch, 1875)
- **eburneum**, **Epitonium eburneum** Patiez & A. Michaud, 1838
- **echinaticosta**, **Cycloscala echinaticosta** (D'Orbigny, 1842)
- **echinaticosta blandii**, *Epitonium echinaticosta blandii* O.A.L. Mörch, 1875 - syn of: **Cycloscala echinaticosta** (D'Orbigny, 1842)
- **eclecticum**, **Epitonium eclecticum** (J.C. Melville & R. Standen, 1903)
- **edgari**, **Cirsotrema edgari** (M.E.A. de Boury, 1912)
- **edgari**, *Epitonium edgari* M.E.A. de Boury, 1912 - syn of: **Cirsotrema edgari** (M.E.A. de Boury, 1912)
- **eelense**, *Epitonium eelense* J.W. Durham, 1937 - syn of: **Epitonium linctum**
- **elata**, *Scala elata* K.H.J. Thiele, 1925 - syn of: **Opaliopsis elata** (K.H.J. Thiele, 1925)
- **electa**, *Epitonium electa* A.E. Verrill & K.J. Bush, 1900 - syn of: **Epitonium krebsii** (O.A.L. Mörch, 1875)
- **electrica**, *Epitonium electrica* J.C. Melville & R. Standen, 1903 - syn of: **Epitonium eclecticum** (J.C. Melville & R. Standen, 1903)
- **elegans**, *Epitonium elegans* A. Risso, 1826 - syn of: **Epitonium turtonis** (W. Turton, 1819)
- **elegans**, *Epitonium elegans* D'Orbigny, 1839 - syn of: **Epitonium georgettinum** (L.C. Kiener, 1838)
- **elegantula**, **Amaea elegantula** E.F. García, 2003
- **elenense**, **Epitonium elenense** (G.B. Sowerby, 1844)
- **elisae**, **Epitonium elisae** L. Bozzetti, 2007
- **elliotti**, *Asperiscala elliotti* W.G. Mazzyck, 1913 - syn of: **Epitonium multistriatum** (T. Say, 1826)
- **elongata**, *Claviscala elongata* A. Féneaux, 1943 - syn of: **Epitonium clathrus** (C. Linnaeus, 1758)
- **elongata**, *Opalia elongata* F.P. Jousseau, 1912 - syn of: **Opalia bardeyi** (F.P. Jousseau, 1912)
- **elongatum**, *Epitonium elongatum* P.F. Röding, 1798 - syn of: **Epitonium clathrus** (C. Linnaeus, 1758)
- **elongatum**, *Epitonium elongatum* W.H. Turton, 1932 - syn of: **Epitonium oppositum** (M.E.A. de Boury, 1921)
- **eltanini**, **Epitonium eltanini** (R.K. Dell, 1990)
- **emiliae**, **Epitonium emiliae** (J.C. Melville & R. Standen, 1903)

- **emydonesus**, [Epitonium emydonesus](#) W.H. Dall, 1917
- **enamelis**, [Cylindriscala enamelis](#) (J.T. Kuroda in T. Nakayama, 1995)
- **enamelis**, *Cylindriscala enamelis* A. Matsukuma, T.A. Okutani & T. Habe, 1991 - syn of: [Cylindriscala enamelis](#) (J.T. Kuroda in T. Nakayama, 1995)
- **enrichi**, *Acirsa enrichi* Höböl in H.P.C. Møller, 1842 - syn of: [Acirsa borealis](#) (C. Lyell, 1841)
- **eolis**, [Opalia eolis](#) W.J. Clench & H. Turner, 1950
- **epae**, *Sthenorytis epae* P. Bartsch, 1940 - syn of: [Sthenorytis pernobilis](#) (P. Fischer & A.C. Bernardi, 1857)
- **erecta**, *Scalaria erecta* W.H. Turton, 1932 - syn of: [Opalia aglaia](#) (P. Bartsch, 1915)
- **erectispina**, *Epitonium erectispina* O.A.L. Mörch, 1875 - syn of: [Epitonium venosum](#) (G.B. II Sowerby, 1844)
- **ernestoilaoui**, [Cirsotrema ernestoilaoui](#) E.F. Garcia, 2001
- **erroneum**, [Epitonium erroneum](#) (C.M. Tapparone-Canefri, 1876)
- **eschrichti**, *Epitonium eschrichti* Höböl in H.P.C. Møller, 1842 - syn of: [Acirsa borealis](#) (C. Lyell, 1841)
- **esculptum**, [Parviscala esculptum](#) (G.B. Sowerby, 1844)
- **espirita**, *Opalia espirita* A.M. Strong, 1930 - syn of: [Opalia crystallina](#) (P.P. Carpenter, 1864)
- **espirita**, *Opalia espirita* F.C. Baker, G.D. Hanna & A.M. Strong, 1930 - syn of: [Opalia crystallina](#) (P.P. Carpenter, 1864)
- **espiritum**, *Epitonium spiritum* F.C. Baker, G.D. Hanna & A.M. Strong, 1930 - syn of: [Opalia crystallina](#) (P.P. Carpenter, 1864)
- **eulita**, [Epitonium eulita](#) (W.H. Dall & C.T. Simpson, 1901)
- **eusculptum**, [Epitonium eusculptum](#) (G.B. III Sowerby, 1903)
- **eutaenium**, [Epitonium eutaenium](#) W.H. Dall, 1917
- **evicta**, *Opalia evicta* M.E.A. de Boury, 1919 - syn of: [Opalia montereyensis](#) (W.H. Dall, 1907)
- **evicta**, *Epitonium evicta* M.E.A. de Boury, 1919 - syn of: [Opalia montereyensis](#) (W.H. Dall, 1907)
- **excelsum**, [Cirsotrema excelsum](#) E.F. Garcia, 2003
- **exfoliata**, [Gregorioiscalea exfoliata](#) P. Bouchet & A. Warén, 1986
- **eximia**, *Epitonium eximia* V. Pecchioli, 1864 - syn of: [Epitonium muricatum](#) (A. Risso, 1826)
- **eximiella**, *Parviscala eximiella* H. Masahito, J.T. Kuroda & T. Habe, 1971 - syn of: [Epitonium eximiellum](#) (H. Masahito, J.T. Kuroda & T. Habe, 1971)
- **eximiellum**, [Epitonium eximiellum](#) (H. Masahito, J.T. Kuroda & T. Habe, 1971)
- **eximium**, [Epitonium eximium](#) (A. Adams & L.A. Reeve, 1850)
- **exomilum**, *Epitonium exomilum* J.C. Melville & R. Standen, 1896 - syn of: [Epitonium beachportense](#) (B.C. Cotton & F.C. Godfrey, 1938)
- **exopleura**, [Opalia exopleura](#) (W.H. Dall, 1917)
- **exopleura**, *Acirsa exopleura* W.H. Dall, 1917 - syn of: [Opalia exopleura](#) (W.H. Dall, 1917)
- **exquisita**, *Foratiscalea exquisita* P. Bouchet & A. Warén, 1986 - syn of: [Ecliseogyra exquisita](#) P. Bouchet & A. Warén, 1986
- **extenuicostata**, *Epitonium extenuicostata* M.E.A. de Boury, 1913 - syn of: [Epitonium tenuicostatum](#) (G.B. II Sowerby, 1844)
- **extenuicostata**, *Spiniscalea extenuicostata* M.E.A. de Boury, 1913 - syn of: [Epitonium tenuicostatum](#) (G.B. II Sowerby, 1844)
- **fabia**, *Epitonium fabia* T. Iredale, 1936 - syn of: [Epitonium jukesianum](#) (E. Forbes, 1852)
- **fabrizioi**, [Epitonium fabrizioi](#) G. Pastorino & P.E. Penchaszadeh, 1998
- **falconi**, [Epitonium falconi](#) R.N. Kilburn, 1985
- **fallaciosum**, *Epitonium fallaciosum* W.H. Dall, 1921 - syn of: [Epitonium linctum](#)
- **fasciatum**, [Epitonium fasciatum](#) (G.B. II Sowerby, 1844)
- **fauroti**, [Epitonium fauroti](#) (F.P. Jousseume, 1912)
- **felderi**, [Opalia felderi](#) E.F. Garcia, 2004
- **feldmanni**, *Epitonium feldmanni* P.F. Röding, 1798 - syn of: [Terebra taurina](#) (J. Lightfoot, 1786)
- **fenestratum**, [Epitonium fenestratum](#) (H. Strebel, 1908)
- **ferminiana**, [Amaea ferminiana](#) (W.H. Dall, 1908)
- **ferminianum**, *Epitonium ferminianum* W.H. Dall, 1908 - syn of: [Amaea ferminiana](#) (W.H. Dall, 1908)
- **ferminoscala**, *Amaea ferminoscala* W.J. Clench & H. Turner, 1950 - syn of: [Amaea ferminiana](#) (W.H. Dall, 1908)
- **ferruginea**, *Scala ferruginea* O.A.L. Mörch, 1844 - syn of: [Epitonium ferrugineum](#) (O.A.L. Mörch, 1852)
- **ferrugineum**, [Epitonium ferrugineum](#) (O.A.L. Mörch, 1852)
- **ferussacii**, [Epitonium ferussacii](#) (J.V. Audouin, 1816)
- **filaris**, *Epitonium filaris* O.A.L. Mörch, 1875 - syn of: [Gyroscalea lamellosa](#) J.B.P.A. Lamarck, 1822
- **fimbriata**, *Scala fimbriata* A. Adams, 1861 - syn of: [Cirsotrema fimbriatulum](#) (H. Masahito, J.T. Kuroda & T. Habe, 1971)
- **fimbriata**, *Cirsotrema fimbriata* J.B.P.A. Lamarck, 1816 - syn of: [Cirsotrema varicosum](#) J.B.P.A. Lamarck, 1822
- **fimbriata**, *Cirsotrema fimbriata* J.T. Kuroda & T. Habe, 1954 - syn of: [Cirsotrema fimbriatulum](#) (H. Masahito, J.T. Kuroda & T. Habe, 1971)
- **fimbriata**, *Elegantiscalea fimbriata* J.T. Kuroda & T. Habe, 1954 - syn of: [Cirsotrema fimbriatulum](#) (H. Masahito, J.T. Kuroda & T. Habe, 1971)
- **fimbriatula**, *Amaea fimbriatula* H. Masahito, J.T. Kuroda & T. Habe, 1971 - syn of: [Cirsotrema fimbriatulum](#) (H. Masahito, J.T. Kuroda & T. Habe, 1971)
- **fimbriatulum**, [Cirsotrema fimbriatulum](#) (H. Masahito, J.T. Kuroda & T. Habe, 1971)
- **fimbriatulum**, *Epitonium fimbriatulum* H. Masahito, J.T. Kuroda & T. Habe, 1971 - syn of: [Cirsotrema fimbriatulum](#) (H. Masahito, J.T. Kuroda & T. Habe, 1971)
- **fimbriolatum**, [Cirsotrema fimbriolatum](#) (J.C. Melville, 1897)
- **fimbriolatum**, *Epitonium fimbriolatum* J.C. Melville, 1897 - syn of: [Cirsotrema fimbriolatum](#) (J.C. Melville, 1897)
- **fimbriosa**, *Gyroscalea fimbriosa* S.V. Wood, 1842 - syn of: [Gyroscalea lamellosa](#) J.B.P.A. Lamarck, 1822
- **finitima**, *Epitonium finitima* T.A. de M. Monterosato, 1890 - syn of: [Epitonium hispidulum](#) (T.A. de M. Monterosato, 1874)
- **fischeri**, [Epitonium fischeri](#) (R.B. Watson, 1897)
- **fischeriana**, *Gyroscalea fischeriana* C.M. Tapparone-Canefri, 1876 - syn of: [Gyroscalea rupicola](#) (J.D. Kurtz, 1860)
- **fissum**, *Epitonium fissum* P.F. Röding, 1798 - syn of: [Terebra succincta](#) (J.F. Gmelin, 1791)
- **flammea**, [Amaea flammea](#) Y.C. Lee, 2001
- **flindersi**, [Narvaliscalea flindersi](#) (B.C. Cotton & F.C. Godfrey, 1938)

- flindersi, *Epitonium flindersi* B.C. Cotton & F.C. Godfrey, 1938 - syn of: [Narvaliscala flindersi](#) (B.C. Cotton & F.C. Godfrey, 1938)
- floridana, [Alexania floridana](#) (H.A. Pilsbry, 1945)
- foliaceicosta, [Epitonium foliaceicosta](#) (D'Orbigny, 1842)
- foliaceicosta, *Epitonium foliaceicosta* D'Orbigny, 1842 - syn of: [Epitonium foliaceicosta](#) (D'Orbigny, 1842)
- folini, *Foratiscala folini* P. Dautzenberg & M.E.A. de Boury, 1897 - syn of: [Eccliseogyra folini](#) (P. Dautzenberg & M.E.A. de Boury, 1897)
- formosa, *Epitonium formosa* T.A. de M. Monterosato, 1875 - syn of: [Epitonium pseudonanum](#) P. Bouchet & A. Warén, 1986
- formosissima, *Scalaria formosissima* J.G. Jeffreys, 1884 - syn of: [Eccliseogyra formosissima](#) (J.G. Jeffreys, 1884)
- forresti, *Cirsotrema forresti* R.K. Dell, 1956 - syn of: [Cirsotrema zelebori](#) (R.W. Dunker, 1866)
- forresti, *Tioria forresti* R.K. Dell, 1956 - syn of: [Cirsotrema zelebori](#) (R.W. Dunker, 1866)
- fortunata, [Opalia fortunata](#) P. Bouchet & A. Warén, 1986
- foulisi, [Amaea foulisi](#) R.N. Kilburn, 1985
- fractum, [Epitonium fractum](#) W.H. Dall, 1927
- fragilis, *Epitonium fragilis* G.B. Sowerby, 1844 - syn of: [Epitonium albidum](#) (D'Orbigny, 1842)
- fragilis, *Cirsotrema fragilis* M. Azuma, 1960 - syn of: [Epitonium tosaense](#) (M. Azuma, 1962)
- fragilis, *Cirsotrema fragilis* S.C.T. Hanley, 1840 - syn of: [Epitonium tosaense](#) (M. Azuma, 1962)
- fragilissima, *Scala fragilissima* M.M. Schepman, 1909 - syn of: [Eccliseogyra fragilissima](#) (M.M. Schepman, 1909)
- fredericqae, [Gregorioiscala fredericqae](#) E.F. García, 2004
- fregata, [Cirsotrema fregata](#) (T. Iredale, 1936)
- fregata, *Rectacirsa fregata* T. Iredale, 1936 - syn of: [Cirsotrema fregata](#) (T. Iredale, 1936)
- friabile, [Epitonium friabile](#) (G.B. I Sowerby, 1844)
- frielei, [Epitonium frielei](#) (W.H. Dall, 1889)
- frondicula, *Epitonium frondicula* T.A. de M. Monterosato, 1878 - syn of: [Epitonium linctum](#)
- fucatum, [Epitonium fucatum](#) (W.H. Pease, 1861)
- fulgens, *Opalia fulgens* M.E.A. de Boury, 1909 - syn of: [Cylindriscala acus](#) (R.B. Watson, 1883)
- fulvovittatum, [Epitonium fulvovittatum](#) (P. Dautzenberg, 1890)
- funiculata, [Opalia funiculata](#) (P.P. Carpenter, 1857)
- funiculata, *Epitonium funiculata* R.B. Watson, 1883 - syn of: [Punctiscala watsoni](#) (M.E.A. de Boury, 1911)
- funiculata, *Opalia funiculata* R.B. Watson, 1883 - syn of: [Punctiscala watsoni](#) (M.E.A. de Boury, 1911)
- furcatum, *Epitonium furcatum* W.H. Pease, 1861 - syn of: [Epitonium fucatum](#) (W.H. Pease, 1861)
- fusca, [Acriloscala fusca](#) (G.B. II Sowerby, 1844)
- fusoides, *Opalia fusoides* F.P. Jousseume, 1912 - syn of: [Opalia bicarinata](#) (G.B. II Sowerby, 1844)
- fusticula, *Scalaria fusticula* T.A. de M. Monterosato, 1875 - syn of: [Opalia abbotti](#) W.J. Clench & H. Turner, 1952
- fusticulus, *Opalia fusticulus* A. Gaglioli, 1992 - syn of: [Opalia abbotti](#) W.J. Clench & H. Turner, 1952
- gaini, [Opalia gaini](#) (M.E.A. de Boury in É. Lamy, 1923)
- garciai, [Opalia garciai](#) R.N. Kilburn, 1994
- gaylordianum, *Epitonium gaylordianum* H.N. Lowe, 1932 - syn of: [Epitonium gradatum](#) (G.B. II Sowerby, 1844)
- gazae, [Cycloscala gazae](#) R.N. Kilburn, 1985
- gazeoides, [Amaea gazeoides](#) J.T. Kuroda & T. Habe, 1950
- gaziensis, *Scala gaziensis* H.B. Preston MS - syn of: [Epitonium robillardi](#) (G.B. III Sowerby, 1894)
- gemmula, [Epitonium gemmula](#) (W.H. Turton, 1932)
- geniculata, *Acriloscala geniculata* Auct. non G.B. Brocchi, 1814 - syn of: [Acriloscala lamyi](#) (M.E.A. de Boury, 1909)
- georgettinum, [Epitonium georgettinum](#) (L.C. Kiener, 1838)
- gereti, [Opalia gereti](#) (M.E.A. de Boury, 1913)
- gissleri, *Epitonium gissleri* A.M. Strong & L.G. Hertlein, 1939 - syn of: [Epitonium cumingii](#) (P.P. Carpenter, 1856)
- glaberrimum, *Asperiscala glaberrimum* J.F. Gmelin, 1791 - syn of: [Epitonium candeanum](#) (D'Orbigny, 1842)
- glabrata, *Hyaloscala glabrata* R.B. Hinds, 1843 - syn of: [Epitonium glabratum](#) (R.B. Hinds, 1843)
- glabratum, [Epitonium glabratum](#) (R.B. Hinds, 1843)
- glans, [Kurodacirsa glans](#) T. Nakayama, 2000
- globosa, *Sagamiscala globosa* H. Masahito, J.T. Kuroda & T. Habe, 1971 - syn of: [Globiscala globosa](#) H. Masahito, J.T. Kuroda & T. Habe, 1971
- globosa, [Globiscala globosa](#) H. Masahito, J.T. Kuroda & T. Habe, 1971
- globula, [Problitora globula](#) (G.F. Angas, 1880)
- globularis, [Amaea globularis](#) L. Bozzetti, 2009
- globulus, *Problitora globulus* G.F. Angas, 1880 - syn of: [Problitora globula](#) (G.F. Angas, 1880)
- gloriolum, [Epitonium gloriolum](#) (J.C. Melville & R. Standen, 1901)
- godfreyi, [Epitonium godfreyi](#) B.C. Cotton, 1938
- goldiana, *Alora goldiana* A. Adams, 1857 - syn of: [Alora gouldii](#) (A. Adams, 1857)
- goldsmithi, [Epitonium goldsmithi](#) (H. DuShane, 1988)
- golischi, *Opalia golischi* A.M. Strong, 1930 - syn of: [Opalia crenatoides](#) P.P. Carpenter, 1864
- golischi, *Epitonium golischi* F.C. Baker, G.D. Hanna & A.M. Strong, 1930 - syn of: [Opalia crenatoides](#) P.P. Carpenter, 1864
- goniophorum, [Epitonium goniophorum](#) (J.C. Melville & R. Standen, 1903)
- goodalliana, *Cirsotrema goodalliana* G.B. Brocchi, 1814 - syn of: [Cirsotrema cochlea](#) (G.B. II Sowerby, 1844)
- gouldi, *Acirsa gouldi* C.M. Tapparone-Canefri, 1876 - syn of: [Acirsa borealis](#) (C. Lyell, 1841)
- gouldii, [Alora gouldii](#) (A. Adams, 1857)
- gracile, [Epitonium gracile](#) (J. de C. Sowerby, 1844)
- gracilenta, [Epitonium gracilenta](#) H. Adams & A. Adams, 1854

- **graciliconfusum**, [Epitonium graciliconfusum](#) T. Nakayama, 2000
- **gracilis**, *Periapta gracilis* A.E. Verrill, 1880 – syn of: [Periapta pandion](#) (W.J. Clench & H. Turner, 1952)
- **gracilis**, *Amaea gracilis* H. Adams, 1873 – syn of: [Amaea minor](#) (G.B. II Sowerby, 1873)
- **gracilis**, *Opalia gracilis* H. Masahito, J.T. Kuroda & T. Habe, 1971 – syn of: [Opalia bicarinata](#) (G.B. II Sowerby, 1844)
- **gracilis**, *Opalia gracilis* H. Masahito, J.T. Kuroda & T. Habe, 1971 – syn of: [Opalia bicarinata](#) (G.B. II Sowerby, 1844)
- **gradatella**, *Epitonium gradatella* O.A.L. Mörch, 1875 – syn of: [Epitonium albidum](#) (D'Orbigny, 1842)
- **gradaticostatum**, [Epitonium gradaticostatum](#) (A. Féneaux, 1938)
- **gradatum**, [Epitonium gradatum](#) (G.B. II Sowerby, 1844)
- **gradatum**, *Epitonium gradatum* A.W. Grabau & S.G. King, 1929 – syn of: [Epitonium scalare](#) (C. Linnaeus, 1758)
- **gradilis**, [Epitonium gradilis](#) (F.P. Jousseau, 1912)
- **granosa**, [Opalia granosa](#) (J.R.C. Quoy & J.P. Gaimard, 1834)
- **granulata**, *Epitonium granulata* G.B. Sowerby in L.A. Reeve, 1873 – syn of: [Opalia granosa](#) (J.R.C. Quoy & J.P. Gaimard, 1834)
- **granulata**, *Opalia granulata* L.A. Reeve, 1873 – syn of: [Opalia granosa](#) (J.R.C. Quoy & J.P. Gaimard, 1834)
- **granulosa**, *Opalia granulosa* G.B. Sowerby, 1844 – syn of: [Opalia granosa](#) (J.R.C. Quoy & J.P. Gaimard, 1834)
- **granulosa**, *Epitonium granulosa* G.B. Sowerby, 1844 – syn of: [Opalia granosa](#) (J.R.C. Quoy & J.P. Gaimard, 1834)
- **granulosa**, [Opalia granulosa](#) M.E.A. de Boury, 1909
- **grateloupeana**, *Scalaria grateloupeana* P. Nyst, 1871 – syn of: [Epitonium clementinum](#) (J.P.S. Grateloup, 1840)
- **gratissima**, [Amaea gratissima](#) (K.H.J. Thiele, 1925)
- **graviarmatum**, [Epitonium graviarmatum](#) E. Gittenberger & A. Gittenberger, 2005
- **gravieri**, [Epitonium gravieri](#) (F.P. Jousseau, 1912)
- **grayi**, *Scalaria grayi* P. Nyst, 1871 – syn of: [Epitonium irregulare](#) (G.B. II Sowerby, 1844)
- **greenlandica**, [Boreoscala greenlandica](#) (G. Perry, 1811)
- **greenlandica**, *Epitonium greenlandica* G. Perry, 1811 – syn of: [Boreoscala greenlandica](#) (G. Perry, 1811)
- **greenlandica angustior**, *Epitonium greenlandica angustior* W. Kobelt, 1888 – syn of: [Boreoscala greenlandica](#) (G. Perry, 1811)
- **greenlandica angustioris**, *Epitonium greenlandica angustioris* W. Kobelt, 1888 – syn of: [Boreoscala greenlandica](#) (G. Perry, 1811)
- **greenlandica lovenii**, [Boreoscala greenlandica lovenii](#) (A. Adams, 1856)
- **greenlandica major**, *Epitonium greenlandica major* W. Kobelt, 1888 – syn of: [Boreoscala greenlandica](#) (G. Perry, 1811)
- **greenlandica norvegicum**, *Boreoscala greenlandica norvegicum* W.J. Clench & H. Turner, 1952 – syn of: [Boreoscala greenlandica](#) (G. Perry, 1811)
- **greenlandica ornata**, *Epitonium greenlandica ornata* W. Kobelt, 1888 – syn of: [Boreoscala greenlandica](#) (G. Perry, 1811)
- **greenlandicum**, *Epitonium greenlandicum* G. Perry, 1811 – syn of: [Boreoscala greenlandica](#) (G. Perry, 1811)
- **greenlandicum crebricostata**, *Epitonium greenlandicum crebricostata* G.O. Sars, 1878 – syn of: [Boreoscala greenlandica](#) (G. Perry, 1811)
- **greenlandicum japonicum**, *Epitonium greenlandicum japonicum* T. Shikama, 1962 – syn of: [Boreoscala greenlandica](#) (G. Perry, 1811)
- **greenlandicum norvegicum**, *Epitonium greenlandicum norvegicum* W.J. Clench & H. Turner, 1952 – syn of: [Boreoscala greenlandica](#) (G. Perry, 1811)
- **grimaldii**, *Opalia grimaldii* P. Dautzenberg & M.E.A. de Boury, 1897 – syn of: [Cylindriscala jeffreysi](#) (G.W. Tryon, 1887)
- **groenlandica**, *Epitonium groenlandica* H.J. Posselt, 1898 – syn of: [Boreoscala greenlandica](#) (G. Perry, 1811)
- **grossicingulata**, [Amaea grossicingulata](#) (M.E.A. de Boury, 1913)
- **grossicostata**, *Opalia grossicostata* P. Nyst, 1871 – syn of: [Opalia hotessieriana](#) (D'Orbigny, 1842)
- **gruveli**, *Opalia gruveli* M.E.A. de Boury MS – syn of: [Opalia gaini](#) (M.E.A. de Boury in É. Lamy, 1923)
- **guernei**, [Cylindriscala guernei](#) (P. Dautzenberg & M.E.A. de Boury, 1897)
- **guineensis**, [Amaea guineensis](#) P. Bouchet & S. Tüller, 1978
- **guttatum**, *Epitonium guttatum* P.F. Röding, 1798 – syn of: [Terebra guttata](#) (P.F. Röding, 1798)
- **habeli**, [Epitonium habeli](#) W.H. Dall, 1917
- **hachijoensis**, *Gyroscale hachijoensis* Is. Takí, 1957 – syn of: [Gyroscale lamellosa](#) J.B.P.A. Lamarck, 1822
- **hamatulae**, [Epitonium hamatulae](#) H.B. Preston, 1915
- **hancocki**, [Epitonium hancocki](#) H. DuShane, 1970
- **harimaense**, [Epitonium harimaense](#) J. Makiyama, 1924
- **harimense**, *Papyriscala harimense* J. Makiyama, 1924 – syn of: [Epitonium harimaense](#) J. Makiyama, 1924
- **harpa**, [Epitonium harpa](#) (F.P. Jousseau, 1912)
- **harpago**, [Epitonium harpago](#) R.N. Kilburn, 1985
- **hartogi**, [Epifungium hartogi](#) E. Gittenberger, 2003
- **hartogi**, *Epitonium hartogi* E. Gittenberger, 2003 – syn of: [Epifungium hartogi](#) E. Gittenberger, 2003
- **hayashii**, [Epitonium hayashii](#) (T. Habe, 1961)
- **hayashii**, *Hyaloscala hayashii* T. Habe, 1961 – syn of: [Epitonium hayashii](#) (T. Habe, 1961)
- **hedleyi**, [Amaea hedleyi](#) (M.E.A. de Boury, 1912)
- **hedleyi**, *Epitonium hedleyi* M.E.A. de Boury, 1912 – syn of: [Amaea hedleyi](#) (M.E.A. de Boury, 1912)
- **hedleyi**, *Acrilla hedleyi* M.E.A. de Boury, 1912 – syn of: [Amaea hedleyi](#) (M.E.A. de Boury, 1912)
- **helicoruum**, *Epitonium helicoruum* T. Iredale, 1936 – syn of: [Epitonium tenellum](#) (F.W. Hutton, 1885)
- **helicoruum**, *Limiscala helicoruum* T. Iredale, 1936 – syn of: [Epitonium tenellum](#) (F.W. Hutton, 1885)
- **hellenica**, [Opalia hellenica](#) (E. Forbes, 1844)
- **hellenica**, *Opalia hellenica* W.H. Dall, 1889 – syn of: [Opalia morchiana](#) W.H. Dall, 1889
- **hellenica montereyensis**, *Scalaria hellenica montereyensis* M.E.A. de Boury, 1889 – syn of: [Opalia hellenica](#) (E. Forbes, 1844)
- **hellenica morchiana**, *Opalia hellenica morchiana* W.H. Dall, 1889 – syn of: [Opalia morchiana](#) W.H. Dall, 1889
- **hellenica nodosocarinata**, *Opalia hellenica nodosocarinata* W.H. Dall, 1889 – syn of: [Opalia pumilio](#) (O.A.L. Mörch, 1875)

- **heloris**, [Epitonium heloris](#) (T. Iredale, 1936)
- **hemmesi**, [Epitonium hemmesi](#) H. DuShane, 1988
- **hendersoni**, *Sthenorytis hendersoni* P. Bartsch, 1940 – syn of: [Sthenorytis pernobilis](#) (P. Fischer & A.C. Bernardi, 1857)
- **herosae**, [Cirsotrema herosae](#) E.F. Garcia, 2003
- **herosae**, *Epitonium herosae* J. Drivas & M. Jay, 1989 – syn of: [Epitonium thorssoni](#) H. DuShane, 1988
- **hertleini**, *Sthenorytis hertleini* A.A. Olsson, 1964 – syn of: [Sthenorytis diana](#) (R.B. Hinds, 1844)
- **hertzae**, [Cirsotrema hertzae](#) E.F. Garcia, 2010
- **hexagonum**, [Epitonium hexagonum](#) (G.B. II Sowerby, 1844)
- **hidryma**, [Opalia hidryma](#) (J.C. Melville, 1899)
- **hindsii**, [Epitonium hindsii](#) (P.P. Carpenter, 1856)
- **hirasei**, [Epitonium hirasei](#) M.E.A. de Boury, 1913
- **hispidulum**, [Epitonium hispidulum](#) (T.A. de M. Monterosato, 1874)
- **histriaca**, *Epitonium histriaca* A. Féneaux, 1943 – syn of: [Epitonium clathrus](#) (C. Linnaeus, 1758)
- **histriaca elongata**, *Epitonium histriaca elongata* A. Féneaux, 1943 – syn of: [Epitonium clathrus](#) (C. Linnaeus, 1758)
- **histicosum**, [Epitonium histicosum](#) (F.P. Jousseume, 1912)
- **hoeksemai**, [Epifungium hoeksemai](#) (E. Gittenberger & J. Goud, 2000)
- **hoshimagani**, *Epitonium hoshimagani* T. Nakayama, 1991 – syn of: [Epitonium koshimagani](#) (T. Nakayama, 1991)
- **hotessieriana**, [Opalia hotessieriana](#) (D'Orbigny, 1842)
- **hueti**, [Epitonium hueti](#) L. Bozzetti, 2011
- **huffmani**, [Epitonium huffmani](#) H. DuShane & J.H. McLean, 1968
- **humerosa**, [Cylindriscala humerosa](#) (M.M. Schepman, 1909)
- **humerosa**, *Epitonium humerosa* M.M. Schepman, 1909 – syn of: [Cylindriscala humerosa](#) (M.M. Schepman, 1909)
- **humerosum**, [Epitonium humerosum](#) (G.B. III Sowerby, 1901)
- **humphreysiana**, *Scalaria humphreysiana* G.B. II Sowerby, 1873 – syn of: [Epitonium humphreysii](#) (L.C. Kiener, 1838)
- **humphreysii**, [Epitonium humphreysii](#) (L.C. Kiener, 1838)
- **hyalina**, [Cycloscala hyalina](#) (G.B. II Sowerby, 1844)
- **hyalinum**, *Cycloscala hyalinum* H.A. Pilsbry, 1921 – syn of: [Cycloscala hyalina](#) (G.B. II Sowerby, 1844)
- **hyalinum mokuoloense**, *Cycloscala hyalinum mokuoloense* H.A. Pilsbry, 1921 – syn of: [Cycloscala hyalina](#) (G.B. II Sowerby, 1844)
- **idalium**, [Epitonium idalium](#) (J.C. Melville, 1912)
- **ilariae**, [Epitonium ilariae](#) L. Bozzetti, 2007
- **illovoense**, [Epitonium illovoense](#) (K.H. Barnard, 1963)
- **illovoensis**, *Scala illovoensis* K.H. Barnard, 1963 – syn of: [Epitonium idalium](#) (J.C. Melville, 1912)
- **imbrex**, *Epitonium imbrex* W.H. Dall, 1917 – syn of: [Epitonium curvilineatum](#) (G.B. II Sowerby, 1844)
- **imbricatum**, *Epitonium imbricatum* P.F. Röding, 1798 – syn of: [Turritella variegata](#) (C. Linnaeus, 1758)
- **immaculata**, *Variscala immaculata* G.B. II Sowerby, 1844 – syn of: [Epitonium immaculatum](#) (G.B. II Sowerby, 1844)
- **immaculatum**, [Epitonium immaculatum](#) (G.B. II Sowerby, 1844)
- **imperforatum**, *Epitonium imperforatum* W.H. Dall, 1917 – syn of: [Epitonium emydonesus](#) W.H. Dall, 1917
- **imperiale**, [Epitonium imperiale](#) (G.B. II Sowerby, 1844)
- **implicatum**, *Epitonium implicatum* W.H. Dall & W.H. Ochsner, 1928 – syn of: [Epitonium politum](#) (G.B. II Sowerby, 1844)
- **implicatum**, *Depressiscala implicatum* W.H. Dall & W.H. Ochsner, 1928 – syn of: [Epitonium politum](#) (G.B. II Sowerby, 1844)
- **inaequale**, [Epitonium inaequale](#) (K.H.J. Thiele, 1925)
- **inazawai**, [Alexania inazawai](#) (J.T. Kuroda, 1943)
- **inclytum**, *Epitonium inclytum* J.C. Melville, 1885 – syn of: [Epitonium pallasii neglectum](#) (A. Adams & L.A. Reeve, 1850)
- **inconstans**, *Cycloscala inconstans* M.E.A. de Boury, 1913 – syn of: [Cycloscala echinaticosta](#) (D'Orbigny, 1842)
- **indianorum**, [Epitonium indianorum](#) (P.P. Carpenter, 1865)
- **indianorum tinctoria**, *Epitonium indianorum tinctoria* P.P. Carpenter, 1865 – syn of: [Epitonium linctum](#)
- **indistinctum**, [Epitonium indistinctum](#) (G.B. II Sowerby, 1844)
- **inexpertum**, [Epitonium inexpertum](#) L.G. Brown & A. Weil, 1999
- **infiniteum**, *Epitonium infiniteum* P.F. Röding, 1798 – syn of: [Turritella terebra](#) (C. Linnaeus, 1758)
- **infrequens**, [Opalia infrequens](#) (C.B. Adams, 1852)
- **ingridae**, [Surrepifungium ingridae](#) (E. Gittenberger & J. Goud, 2000)
- **innesi**, [Epitonium innesi](#) (F.P. Jousseume, 1912)
- **insculpta**, *Opalia insculpta* P.P. Carpenter, 1865 – syn of: [Opalia crenatoides](#) P.P. Carpenter, 1864
- **intermedia**, *Epitonium intermedia* F.W. Hutton, 1873 – syn of: [Cirsotrema zelevori](#) (R.W. Dunker, 1866)
- **interstriatum**, [Epitonium interstriatum](#) (G.B. III Sowerby, 1905)
- **intextum**, [Cirsotrema intextum](#) L. Bozzetti, 2007
- **invalida**, [Plastiscala invalida](#) (J.C. Verco, 1906)
- **invalida**, *Epitonium invalida* J.C. Verco, 1906 – syn of: [Plastiscala invalida](#) (J.C. Verco, 1906)
- **irregulare**, [Epitonium irregulare](#) (G.B. II Sowerby, 1844)
- **ishimotoi**, [Epitonium ishimotoi](#) (H. Masahito & T. Habe, 1976)
- **ishimotoi**, *Epitonium ishimotoi* H. Masahito & T. Habe, 1976 – syn of: [Epitonium ishimotoi](#) (H. Masahito & T. Habe, 1976)
- **iwaotakii**, [Amaea iwaotakii](#) M. Azuma, 1961
- **jacobiscala**, *Cycloscala jacobiscala* T. Iredale, 1936 – syn of: [Cycloscala hyalina](#) (G.B. II Sowerby, 1844)
- **jani**, [Epitonium jani](#) W. Segers, F. Swinnen & R. De Prins, 2009
- **japonica**, [Gregorioiscala japonica](#) (H. Masahito & T. Habe, 1976)

- **japonica**, *Opalia japonica* (T.A. Okutani, 1964) - syn of: [Papuliscala japonica](#) (T.A. Okutani, 1964)
- **japonica**, [Papuliscala japonica](#) (T.A. Okutani, 1964)
- **japonica**, *Spiniscala japonica* R.W. Dunker, 1861 - syn of: [Epitonium japonicum](#) (R.W. Dunker, 1861)
- **japonicum**, [Epitonium japonicum](#) (R.W. Dunker, 1861)
- **jeffreysi**, [Cylindriscala jeffreysi](#) (G.W. Tryon, 1887)
- **jickelii**, [Epitonium jickelii](#) (S. Clessin, 1897)
- **jimpyae**, [Epitonium jimpyae](#) R.N. Kilburn, 1985
- **jolyi**, [Epitonium jolyi](#) (T.A. de M. Monterosato, 1878)
- **jomardi**, [Epitonium jomardi](#) (J.V. Audouin, 1827)
- **joubini**, *Cirsotrema joubini* M.E.A. de Boury, 1913 - syn of: [Cirsotrema varicosum](#) J.B.P.A. Lamarck, 1822
- **jousseaumei**, [Epitonium jousseaumei](#) (M.E.A. de Boury, 1886)
- **jousseaumei**, *Epitonium jousseaumei* É.A.A. Locard, 1892 - syn of: [Epitonium clathrus](#) (C. Linnaeus, 1758)
- **jousseaumei**, *Parviscala jousseaumei* É.A.A. Locard, 1892 - syn of: [Epitonium clathrus](#) (C. Linnaeus, 1758)
- **juanina**, [Boreoscala juanina](#) (N.H. Odhner, 1922)
- **juanitae**, [Epitonium juanitae](#) E.F. García, 2003
- **jukesianum**, [Epitonium jukesianum](#) (E. Forbes, 1852)
- **kagayai**, *Cirsotrema kagayai* T. Habe & K. Itô, 1965 - syn of: [Cirsotrema mituokai](#) (H. Ozaki, 1958)
- **kamakuranum**, *Epitonium kamakuranum* H.A. Pilsbry, 1911 - syn of: [Epitonium eusculptum](#) (G.B. III Sowerby, 1903)
- **kamiyanum**, *Cirsotrema kamiyanum* J.T. Kuroda, MS T.A. Okutani, 1964 - syn of: [Cirsotrema mituokai](#) (H. Ozaki, 1958)
- **kandai**, [Epitonium tokyoense kandai](#) (J.T. Kuroda & M. Azuma, 1961)
- **kandai**, *Epitonium kandai* J.T. Kuroda & M. Azuma, 1961 - syn of: [Epitonium tokyoense kandai](#) (J.T. Kuroda & M. Azuma, 1961)
- **kanemoe**, *Epitonium kanemoe* H.A. Pilsbry, 1921 - syn of: [Epitonium sandwichense](#) (P. Nyst, 1871)
- **kashiwajimensis**, *Globiscala kashiwajimensis* M. Azuma, 1962 - syn of: [Globiscala bullata](#) (G.B. II Sowerby, 1844)
- **kastoroae**, [Epitonium kastoroae](#) E.F. García, 2003
- **kawamurai**, *Epitonium kawamurai* M. Azuma, 1960 - syn of: [Amaea splendida](#) (M.E.A. de Boury, 1913)
- **kawamurai**, *Amaea kawamurai* M. Azuma, 1960 - syn of: [Amaea splendida](#) (M.E.A. de Boury, 1913)
- **kazusense**, [Epitonium kazusense](#) (M. Yokoyama, 1922)
- **kelea**, *Epitonium kelea* T. Iredale, 1930 - syn of: [Variscala raricostata](#) (G.B. II Sowerby, 1844)
- **kelseyi**, *Asperiscala kelseyi* A.M. Strong, 1930 - syn of: [Epitonium habeli](#) W.H. Dall, 1917
- **kelseyi**, *Epitonium kelseyi* F.C. Baker, G.D. Hanna & A.M. Strong, 1930 - syn of: [Epitonium habeli](#) W.H. Dall, 1917
- **keratium**, *Epitonium keratium* W.H. Dall, 1919 - syn of: [Epitonium acapulcanum](#) W.H. Dall, 1917
- **keratium**, *Asperiscala keratium* W.H. Dall, 1919 - syn of: [Epitonium acapulcanum](#) W.H. Dall, 1917
- **kieneri**, *Cirsotrema kieneri* C.M. Tapparone-Canefri, 1876 - syn of: [Amaea arabica](#) (P. Nyst, 1871)
- **kieneri**, *Amaea kieneri* C.M. Tapparone-Canefri, 1876 - syn of: [Amaea arabica](#) (P. Nyst, 1871)
- **kiiensis**, [Alora kiiensis](#) T. Nakayama, 2000
- **kilburni**, [Epitonium kilburni](#) J. Drivas & M. Jay, 1989
- **kiyohimae**, [Epitonium kiyohimae](#) T. Nakayama, 2000
- **klunzingeri**, [Epitonium klunzingeri](#) (S. Clessin, 1897)
- **kobelti**, *Epitonium kobelti* C.F. Jickeli, 1880 - syn of: [Cirsotrema fimbriatum](#) (J.C. Melville, 1897)
- **kobelti**, [Epitonium kobelti](#) S. Clessin, 1897
- **koshimagani**, [Epitonium koshimagani](#) (T. Nakayama, 1991)
- **koskinum**, [Opalia koskinum](#) (C. Hedley, 1909)
- **kowiensis**, *Epitonium kowiensis* W.H. Turton, 1932 - syn of: [Opalia aglaia](#) (P. Bartsch, 1915)
- **koyamai**, [Epitonium koyamai](#) (T. Nakayama, 1995)
- **kraussi**, [Epitonium kraussi](#) (P. Nyst, 1871)
- **krebsii**, [Epitonium krebsii](#) (O.A.L. Mörch, 1875)
- **krebsii**, *Epitonium krebsii* O.A.L. Mörch, 1875 - syn of: [Epitonium krebsii](#) (O.A.L. Mörch, 1875)
- **krousma**, [Cirsotrema krousma](#) R.N. Kilburn, 1985
- **kuroharai**, [Claviscala kuroharai](#) J.T. Kuroda in M. Azuma, 1960
- **kushimotensis**, [Amaea kushimotensis](#) T. Nakayama, 2000
- **kuzmici**, *Epitonium kuzmici* ♠. Brusina, 1869 - syn of: [Epitonium muricatum](#) (A. Risso, 1826)
- **labeo**, [Epitonium labeo](#) (F.P. Jousseau, 1912)
- **lachrymulum**, [Epitonium lachrymulum](#) (F.P. Jousseau, 1912)
- **lacrima**, [Epitonium lacrima](#) R.N. Kilburn, 1985
- **lactea**, *Epitonium lactea* K.T. Menke, 1828 - syn of: [Epitonium kraussi](#) (P. Nyst, 1871)
- **lacteam**, *Epitonium lacteam* C.F.F. von Krauss, 1848 - syn of: [Epitonium kraussi](#) (P. Nyst, 1871)
- **laevigata**, *Epitonium laevigata* P. Cakara, 1840 - syn of: [Epitonium clathrus](#) (C. Linnaeus, 1758)
- **laevis**, *Epitonium laevis* A.W. Grabau & S.G. King, 1929 - syn of: [Epitonium scalare](#) (C. Linnaeus, 1758)
- **lagunarum**, [Epitonium lagunarum](#) W.H. Dall, 1917
- **laidlawi**, [Epitonium laidlawi](#) (J.C. Melville & R. Standen, 1903)
- **laidlowi**, *Epitonium laidlowi* (J.C. Melville & R. Standen, 1903) - syn of: [Epitonium laidlawi](#) (J.C. Melville & R. Standen, 1903)
- **lamellosa**, [Gyroscala lamellosa](#) J.B.P.A. Lamarck, 1822
- **lamyi**, [Acriloscala lamyi](#) (M.E.A. de Boury, 1909)
- **lanceolata**, [Eglisia lanceolata](#) L.A. Reeve, 1865
- **lanceolata**, *Eglisia lanceolata* T. Habe & S. Kosuge, 1974 - syn of: [Eglisia brunnea](#) T. Habe & S. Kosuge, 1966

- **lanceolata brunnea**, *Eglisia lanceolata brunnea* T. Habe & S. Kosuge, 1974 - syn of: [Eglisia brunnea](#) T. Habe & S. Kosuge, 1966
- **latecostata**, *Epitonium latecostata* H. Strebelt, 1905 - syn of: [Epitonium magellanicum](#) (R.A. Philippi, 1845)
- **latedisjuncta**, *Epitonium latedisjuncta* M.E.A. de Boury, 1911 - syn of: [Cycloscala revoluta](#) (C. Hedley, 1899)
- **latedisjuncta**, *Cycloscala latedisjuncta* M.E.A. de Boury, 1911 - syn of: [Cycloscala revoluta](#) (C. Hedley, 1899)
- **latedisjunctum**, *Epitonium latedisjunctum* M.E.A. de Boury, 1911 - syn of: [Cycloscala revoluta](#) (C. Hedley, 1899)
- **laticostata**, *Epitonium laticostata* H. Strebelt, 1905 - syn of: [Epitonium magellanicum](#) (R.A. Philippi, 1845)
- **latifasciata**, *Papyriscala latifasciata* G.B. II Sowerby, 1874 - syn of: [Epitonium latifasciatum](#) (G.B. II Sowerby, 1874)
- **latifasciatum**, [Epitonium latifasciatum](#) (G.B. II Sowerby, 1874)
- **latum**, [Epitonium latum](#) L. Bozzetti, 2009
- **laxata**, [Cycloscala laxata](#) (G.B. II Sowerby, 1844)
- **laxata**, *Epitonium laxata* G.B. II Sowerby, 1844 - syn of: [Cycloscala laxata](#) (G.B. II Sowerby, 1844)
- **laxatoides**, [Cycloscala laxatoides](#) T. Nakayama, 1995
- **laxatoides**, *Epitonium laxatoides* T. Nakayama, 1995 - syn of: [Cycloscala laxatoides](#) T. Nakayama, 1995
- **leali**, [Epitonium leali](#) E.F. García, 2011
- **leana**, [Opalia leana](#) (A.E. Verrill, 1882)
- **lennyi**, [Amaea lennyi](#) E.F. García, 2003
- **leptalea**, *Asperiscala leptalea* K.J. Bush, 1885 - syn of: [Epitonium multistriatum](#) (T. Say, 1826)
- **levifoliata**, *Scala levifoliata* R. Murdoch & H.H. Suter, 1906 - syn of: [Murdochella levifoliata](#) (R. Murdoch & H.H. Suter, 1906)
- **levis**, [Opalia levis](#) T. Nakayama, 2010
- **levismaculosa**, [Gregorioiscala levismaculosa](#) E.F. García, 2004
- **ligata**, *Epitonium ligata* C.B. Adams, 1850 - syn of: [Epitonium albidum](#) (D'Orbigny, 1842)
- **liliputanum**, [Epitonium liliputanum](#) (A. Adams, 1861)
- **linctum**, [Epitonium linctum](#)
- **lineata**, *Gyroscale lineata* T. Say, 1822 - syn of: [Gyroscale rupicola](#) (J.D. Kurtz, 1860)
- **lineatum**, *Epitonium lineatum* P.F. Röding, 1798 - syn of: [Epitonium scalare](#) (C. Linnaeus, 1758)
- **lineolata**, *Limiscala lineolata* F.W. Hutton, 1873 - syn of: [Epitonium tenellum](#) (F.W. Hutton, 1885)
- **lineolatum**, [Epitonium lineolatum](#) (G.B. II Sowerby, 1844)
- **linatea**, *Opalia linatea* J.S. Schwengel, 1943 - syn of: [Opalia pumilio](#) (O.A.L. Mörch, 1875)
- **lirulata**, [Cylindriscala lirulata](#) (K.H.J. Thiele, 1925)
- **lirulata**, *Epitonium lirulata* K.H.J. Thiele, 1925 - syn of: [Cylindriscala lirulata](#) (K.H.J. Thiele, 1925)
- **littorinoides**, [Minabescala littorinoides](#) T. Nakayama, 1994
- **lixa**, *Plastiscala lixa* T. Iredale, 1936 - syn of: [Plastiscala magna](#) (J.H. Gatliff & C.J. Gabriel, 1910)
- **lochi**, [Epifungium lochi](#) (E. Gittenberger & J. Goud, 2000)
- **longinosanum**, *Epitonium longinosanum* H. DuShane, 1970 - syn of: [Epitonium apiculatum](#) (W.H. Dall, 1889)
- **longissima**, [Opalia longissima](#) E.F. García, 2004
- **longissima**, *Claviscala longissima* G. Seguenza, 1879 - syn of: [Claviscala richardi](#) (P. Dautzenberg & M.E.A. de Boury, 1897)
- **lotus**, [Kurodacirsa lotus](#) H. Masahito & T. Habe, 1975
- **lovenii**, [Boreoscala greenlandica lovenii](#) (A. Adams, 1856)
- **lovenii**, *Epitonium lovenii* A. Adams, 1856 - syn of: [Boreoscala greenlandica lovenii](#) (A. Adams, 1856)
- **lowei**, [Epitonium lowei](#) (W.H. Dall, 1906)
- **lowei**, *Asperiscala lowei* W.H. Dall, 1906 - syn of: [Epitonium lowei](#) (W.H. Dall, 1906)
- **luceo**, [Epitonium luceo](#) (H. DuShane, 1988)
- **luxus**, *Periapta luxus* T.A. Okutani, 1964 - syn of: [Periapta polygyrella](#) (P. Fischer in É.A.A. Locard, 1897)
- **lyra**, [Epitonium lyra](#) (G.B. II Sowerby, 1844)
- **lyra**, *Epitonium lyra* F.W. Hutton, 1873 - syn of: [Epitonium tenellum](#) (F.W. Hutton, 1885)
- **lyra**, *Scala lyra* M. Yokoyama, 1927 - syn of: [Epitonium yokoyamai](#) M. Suzuki & M. Ichikawa, 1936
- **macandreae**, *Epitonium macandreae* H. Adams, 1865 - syn of: [Epitonium clathratulum](#) (F. Kanmacher, 1798)
- **macleani**, [Epitonium macleani](#) H. DuShane, 1970
- **macromphalum**, *Epitonium macromphalum* E.A. Smith, 1910 - syn of: [Epitonium macromphalus](#) (E.A. Smith, 1910)
- **macromphalus**, [Epitonium macromphalus](#) (E.A. Smith, 1910)
- **maculatum**, *Epitonium maculatum* P.F. Röding, 1798 - syn of: [Oxymeris maculata](#) (C. Linnaeus, 1758)
- **maculosa**, *Hyaloscala maculosa* M. Yokoyama, 1922 - syn of: [Epitonium stigmaticum](#) (H.A. Pilsbry, 1911)
- **maculosa**, *Epitonium maculosa* M. Yokoyama, 1922 - syn of: [Epitonium stigmaticum](#) (H.A. Pilsbry, 1911)
- **maculosum**, *Epitonium maculosum* A. Adams & L.A. Reeve, 1850 - syn of: [Epitonium glabratum](#) (R.B. Hinds, 1843)
- **maculosum**, *Epitonium maculosum* M. Yokoyama, 1922 - syn of: [Epitonium stigmaticum](#) (H.A. Pilsbry, 1911)
- **maestratii**, [Epitonium maestratii](#) E.F. García, 2003
- **magellanicum**, [Epitonium magellanicum](#) (R.A. Philippi, 1845)
- **magna**, [Plastiscala magna](#) (J.H. Gatliff & C.J. Gabriel, 1910)
- **magnifica**, [Amaea magnifica](#) (G.B. II Sowerby, 1844)
- **magnifica**, *Epitonium magnifica* G. Perry, 1811 - syn of: [Turritella terebra](#) (C. Linnaeus, 1758)
- **major**, *Epitonium major* W. Kobelt, 1888 - syn of: [Boreoscala greenlandica](#) (G. Perry, 1811)
- **major**, *Boreoscala major* W. Kobelt, 1888 - syn of: [Boreoscala greenlandica](#) (G. Perry, 1811)
- **malayanum**, [Epitonium malayanum](#) (K.H.J. Thiele, 1925)
- **malcolmense**, [Epitonium malcolmense](#) (J.C. Melville, 1898)
- **malcomensis**, *Scalaria malcomensis* J.C. Melville, 1898 - syn of: [Epitonium malcolmense](#) (J.C. Melville, 1898)

- malhaensis, [Epitonium malhaensis](#) (F.P. Jousseume, 1894)
- mammosa, [Opalia mammosa](#) (J.C. Melvill & R. Standen, 1903)
- mammosa, [Epitonium mammosa](#) J.C. Melvill & R. Standen, 1903 - syn of: [Opalia mammosa](#) (J.C. Melvill & R. Standen, 1903)
- manzanillensis, [Epitonium manzanillensis](#) L.G. Hertlein & A.M. Strong, 1951 - syn of: [Epitonium emydonesus](#) W.H. Dall, 1917
- maraisi, [Epitonium maraisi](#) R.N. Kilburn, 1985
- marcoense, [Epitonium candeanum marcoense](#) W.H. Dall, 1927
- margarita, [Epitonium margarita](#) (F.P. Jousseume, 1912)
- mariei, [Epitonium mariei](#) J.C.H. Crosse, 1873 - syn of: [Epitonium marmoratum](#) (G.B. II Sowerby, 1844)
- marki, [Epifungium marki](#) E. Gittenberger & A. Gittenberger, 2005
- marmoratum, [Epitonium marmoratum](#) (G.B. II Sowerby, 1844)
- marmoreum, [Epitonium marmoreum](#) P.F. Röding, 1798 - syn of: [Turritella variegata](#) (C. Linnaeus, 1758)
- marteli, [Amaea marteli](#) (M.E.A. de Boury, 1913)
- martensi, [Acirsa martensi](#) (M.E.A. de Boury, 1913)
- martensi, [Epitonium martensi](#) M.E.A. de Boury, 1913 - syn of: [Acirsa martensi](#) (M.E.A. de Boury, 1913)
- martensi, [Acirsa martensi](#) M.E.A. de Boury, 1913 - syn of: [Acirsa martensi](#) (M.E.A. de Boury, 1913)
- martinii, [Amaea martinii](#) (W. Wood, 1828)
- martinii, [Variciscula martinii](#) W. Wood, 1828 - syn of: [Amaea martinii](#) (W. Wood, 1828)
- martis, [Opalia martis](#) (K.H.J. Thiele, 1925)
- martis, [Epitonium martis](#) K.H.J. Thiele, 1925 - syn of: [Opalia martis](#) (K.H.J. Thiele, 1925)
- martyr, [Cirsotrema martyr](#) (T. Iredale, 1936)
- matajiroi, [Opalia matajiroi](#) (J.T. Kuroda, 1954)
- mathildona, [Amaea mathildona](#) (H. Masahito, J.T. Kuroda & T. Habe, 1971)
- mathildopsis, [Amaea mathildopsis](#) (K.H. Barnard, 1963)
- mathildopsis, [Epitonium mathildopsis](#) K.H. Barnard, 1963 - syn of: [Amaea mathildopsis](#) (K.H. Barnard, 1963)
- matthewsae, [Epitonium matthewsae](#) W.J. Clench & H. Turner, 1952
- mauritanica, [Opalia mauritanica](#) F.F. Talavera, 1975
- mauryi, [Epitonium mauryi](#) B. Tursch & J. Pierret, 1964 - syn of: [Epitonium fractum](#) W.H. Dall, 1927
- maxwelli, [Funiscalca maxwelli](#) H.J. Finlay, 1930
- mazatlanica, [Opalia mazatlanica](#) W.H. Dall, 1908 - syn of: [Opalia infrequens](#) (C.B. Adams, 1852)
- mcleani, [Acirsa mcleani](#) B.I. Sirenko, 2009
- mediterranea, [Epitonium mediterranea](#) É.A.A. Locard & E. Caziot, 1901 - syn of: [Epitonium clathrus](#) (C. Linnaeus, 1758)
- mediterranea elongata, [Epitonium mediterranea elongata](#) É.A.A. Locard & E. Caziot, 1901 - syn of: [Epitonium clathrus](#) (C. Linnaeus, 1758)
- mediterranea major, [Epitonium mediterranea major](#) É.A.A. Locard & E. Caziot, 1901 - syn of: [Epitonium clathrus](#) (C. Linnaeus, 1758)
- mediterranea minor, [Epitonium mediterranea minor](#) É.A.A. Locard & E. Caziot, 1901 - syn of: [Epitonium clathrus](#) (C. Linnaeus, 1758)
- medium, [Epitonium medium](#) P.F. Röding, 1798 - syn of: [Epitonium scalare](#) (C. Linnaeus, 1758)
- megalodon, [Opalia megalodon](#) E.F. Garcia, 2004
- melior, [Epitonium melior](#) (J.C. Melvill & R. Standen, 1903)
- mellissi, [Epitonium mellissi](#) (E.A. Smith, 1890)
- melvilli, [Epitonium melvilli](#) (M.M. Schepman, 1909)
- melvilli, [Epitonium melvilli](#) M.E.A. de Boury - syn of: [Epitonium simplex](#) (G.B. III Sowerby, 1894)
- menesthoides, [Couthouyella menesthoides](#) (P.P. Carpenter, 1864)
- menesthoides, [Acirsa menesthoides](#) P.P. Carpenter, 1864 - syn of: [Couthouyella menesthoides](#) (P.P. Carpenter, 1864)
- methoria, [Opalia methoria](#) R.N. Kilburn, 1985
- mexicana, [Opalia mexicana](#) W.H. Dall, 1908
- micromphala, [Epitonium micromphala](#) O.A.L. Mörch, 1875 - syn of: [Epitonium occidentale](#) (P. Nyst, 1871)
- micromphalum, [Epitonium micromphalum](#) O.A.L. Mörch, 1875 - syn of: [Epitonium occidentale](#) (P. Nyst, 1871)
- microsoma, [Parviscala microsoma](#) C.M. Tapparone-Canefri, 1876 - syn of: [Epitonium subauriculatum](#) (S.M. Souverbie, 1866)
- midwayensis, [Claviscalca midwayensis](#) T. Habe & S. Kosuge, 1970
- mikeleei, [Gyroscala mikeleei](#) E.F. Garcia, 2003
- millecostata, [Scalaria millecostata](#) W.H. Pease, 1861 - syn of: [Epitonium multicostatum](#) (G.B. II Sowerby, 1844)
- millecostatum, [Epitonium millecostatum](#) (W.H. Pease, 1861)
- mindoroense, [Epitonium mindoroense](#) (J. de C. Sowerby, 1844)
- minervae, [Opalia minervae](#) (K.H.J. Thiele, 1925)
- minor, [Amaea minor](#) (G.B. II Sowerby, 1873)
- minor, [Epitonium minor](#) A.W. Grabau & S.G. King, 1929 - syn of: [Epitonium scalare](#) (C. Linnaeus, 1758)
- minor, [Amaea minor](#) M.E.A. de Boury, 1921 - syn of: [Amaea minor](#) (G.B. II Sowerby, 1873)
- minorum, [Epitonium minorum](#) (T. Iredale, 1936)
- minutia, [Epitonium minutia](#) (F.P. Jousseume, 1912)
- minuticostata, [Scala minuticostata](#) M.E.A. de Boury, 1912 - syn of: [Epitonium multicostatum](#) (G.B. II Sowerby, 1844)
- minuticostatum, [Epitonium minuticostatum](#) (M.E.A. de Boury, 1912)
- minutula, [Epitonium minutula](#) R. Tate & W.L. May, 1900 - syn of: [Coenaculum minutulum](#) (R. Tate & W.L. May, 1900)
- minutula, [Acrilla minutula](#) R. Tate & W.L. May, 1900 - syn of: [Coenaculum minutulum](#) (R. Tate & W.L. May, 1900)
- mirabile, [Epitonium mirabile](#) L. Bozzetti, 2008
- miranda, [Epitonium miranda](#) E.A. Smith, 1871 - syn of: [Epitonium smithi](#) (G.W. Tryon, 1887)
- mirifica, [Cylindriscala mirifica](#) (P. Fischer in H. Fñhol, 1886)

- miserum, [Epitonium miserum](#) M.E.A. de Boury, 1913
- mitchelli, [Amaea mitchelli](#) (W.H. Dall, 1896)
- mitraeforme, [Epitonium mitraeforme](#) (J. de C. Sowerby, 1844)
- mituokai, [Cirsotrema mituokai](#) (H. Ozaki, 1958)
- mituokai, Epitonium mituokai H. Ozaki, 1958 † - syn of: [Cirsotrema mituokai](#) (H. Ozaki, 1958)
- modesta, Epitonium modesta C.B. Adams, 1845 - syn of: [Epitonium venosum](#) (G.B. II Sowerby, 1844)
- moerchi, [Alexania moerchi](#) (A. Adams & G.F. Angas, 1864)
- moerchi, Epitonium moerchi G.B. Sowerby, 1873 - syn of: [Epitonium erroneum](#) (C.M. Tapparone-Canefri, 1876)
- moerchi inazawai, Alexania moerchi inazawai (J.T. Kuroda, 1943) - syn of: [Alexania inazawai](#) (J.T. Kuroda, 1943)
- moerchiana, Opalia moerchiana W.H. Dall, 1889 - syn of: [Opalia moerchiana](#) W.H. Dall, 1889
- monoceros, Epitonium monoceros P.F. Röding, 1798 - syn of: [Turritella terebra](#) (C. Linnaeus, 1758)
- monocycla, Gyroscala monocycla J.B.P.A. Lamarck, 1822 - syn of: [Gyroscala lamellosa](#) J.B.P.A. Lamarck, 1822
- monovaricosa, [Opalia monovaricosa](#) (J.T. Kuroda & T. Habe, 1961)
- montereyense, Epitonium montereyense W.H. Dall, 1907 - syn of: [Opalia montereyensis](#) (W.H. Dall, 1907)
- montereyensis, [Opalia montereyensis](#) (W.H. Dall, 1907)
- monterosatoi, Epitonium monterosatoi M.E.A. de Boury, 1890 - syn of: [Cylindriscala acus](#) (R.B. Watson, 1883)
- montrouzieri, [Cycloscala montrouzieri](#) E.F. García, 2004
- montrouzieri, [Cirsotrema montrouzieri](#) S.M. Souverbie, 1872
- moolenbeeki, [Epitonium moolenbeeki](#) J.J. Van Aartsen, 1996
- morchi, [Plastiscala morchi](#) (G.F. Angas, 1871)
- morchi, Epitonium morchi G.F. Angas, 1871 - syn of: [Plastiscala morchi](#) (G.F. Angas, 1871)
- morchi bentha, [Plastiscala morchi bentha](#) T. Iredale, 1936
- morchi profundior, [Plastiscala morchi profundior](#) T. Iredale, 1936
- moerchiana, [Opalia moerchiana](#) W.H. Dall, 1889
- mormulaeformis, [Opalia mormulaeformis](#) (H. Masahito, J.T. Kuroda & T. Habe, 1971)
- morsei, [Acirsa morsei](#) (M. Yokoyama, 1926)
- mucronatum, [Epitonium mucronatum](#) (A. Féneaux, 1943)
- multicostatum, [Epitonium multicostatum](#) (G.B. II Sowerby, 1844)
- multilirata, Asperiscala multilirata A. Adams, 1853 - syn of: [Epitonium multistriatum](#) (T. Say, 1826)
- multiperforata, Cirsotrema multiperforata G.B. II Sowerby, 1874 - syn of: [Cirsotrema varicosum](#) J.B.P.A. Lamarck, 1822
- multistriata, Epitonium multistriata R.A. Philippi, 1844 - syn of: [Epitonium pulchellum](#) (Ant. Bivona-Bernardi, 1832)
- multistriatum, [Epitonium multistriatum](#) (T. Say, 1826)
- multistriatum matthewsae, Epitonium multistriatum matthewsae W.J. Clench & H. Turner, 1952 - syn of: [Epitonium matthewsae](#) W.J. Clench & H. Turner, 1952
- multivariciferum, Epitonium multivariciferum E.A. Smith, 1911 - syn of: [Epitonium scalare](#) (C. Linnaeus, 1758)
- munda, [Globiscala munda](#) (K.H. Barnard, 1969)
- munda, Sagamiscala munda (K.H. Barnard, 1969) - syn of: [Globiscala munda](#) (K.H. Barnard, 1969)
- muricata, Epitonium muricata G.B. Sowerby, 1844 - syn of: [Epitonium foliaceicosta](#) (D'Orbigny, 1842)
- muricata, Epitonium muricata L.C. Kiener, 1838 - syn of: [Epitonium foliaceicosta](#) (D'Orbigny, 1842)
- muricatum, [Epitonium muricatum](#) (A. Risso, 1826)
- murrha, [Acirsa murrha](#) (H. DuShane, 1970)
- muscapedia, Epitonium muscapedia W.H. Dall, 1889 - syn of: [Epitonium novangliae](#) (J.P.Y. Couthouy, 1838)
- musidora, Epitonium musidora W.H. Dall, 1917 - syn of: [Epitonium hindsii](#) (P.P. Carpenter, 1856)
- musidorum, Epitonium musidorum W.H. Dall, 1917 - syn of: [Epitonium hindsii](#) (P.P. Carpenter, 1856)
- mzambanum, [Epitonium mzambanum](#) R.N. Kilburn, 1985
- nagaii, [Claviscala nagaii](#) T. Nakayama, 2000
- nagaoui, [Cirsotrema nagaoui](#) (K. Oyama & A. Mizuno, 1958)
- nanum, [Epitonium nanum](#) (J.G. Jeffreys, 1884)
- nanum, Epitonium nanum Auct. non J.G. Jeffreys, 1884 - syn of: [Epitonium pseudonanum](#) P. Bouchet & A. Warén, 1986
- nanus, Epitonium nanus G.S. Coen, 1937 - syn of: [Epitonium clathrus](#) (C. Linnaeus, 1758)
- natalensis, [Alexania natalensis](#) (J.R. le B. Tomlin, 1926)
- natalis, [Amaea natalis](#) (K.H. Barnard, 1963)
- nautlae, [Depressiscala nautlae](#) (O.A.L. Mörch, 1875)
- nautlae, Epitonium nautlae O.A.L. Mörch, 1875 - syn of: [Depressiscala nautlae](#) (O.A.L. Mörch, 1875)
- nebulodermata, [Amaea nebulodermata](#) (M. Azuma, 1972)
- nebulodermata, Acrilla nebulodermata M. Azuma, 1972 - syn of: [Amaea nebulodermata](#) (M. Azuma, 1972)
- nebulosa, Eglisia nebulosa W.H. Dall, 1919 - syn of: [Amaea brunneopicta](#) (W.H. Dall, 1908)
- neglectum, [Epitonium pallasi neglectum](#) (A. Adams & L.A. Reeve, 1850)
- neglectum, Epitonium neglectum A. Adams & L.A. Reeve, 1850 - syn of: [Epitonium pallasi neglectum](#) (A. Adams & L.A. Reeve, 1850)
- neocaledonica, [Opalia neocaledonica](#) E.F. García, 2004
- nepeanensis, Epitonium nepeanensis J.H. Gatliff, 1906 - syn of: [Brookula nepeanensis](#) (J.H. Gatliff, 1906)
- nesioticum, Epitonium nesioticum W.H. Dall & W.H. Ochsner, 1928 - syn of: [Epitonium multicostatum](#) (G.B. II Sowerby, 1844)
- nevillei, [Gregorioiscala nevillei](#) E.F. García, 2003
- nicobarica, [Epitonium nicobarica](#) G.B. II Sowerby, 1847
- nicolayi, Opalia nicolayi F. Nordsieck, 1974 - syn of: [Opalia abbotti](#) W.J. Clench & H. Turner, 1952

- nielsi, [Epifungium nielsi](#) E. Gittenberger & A. Gittenberger, 2005
- nierstraszi, [Gregorioiscala nierstraszi](#) (M.M. Schepman, 1909)
- nierstraszi, Epitonium nierstraszi M.M. Schepman, 1909 – syn of: [Gregorioiscala nierstraszi](#) (M.M. Schepman, 1909)
- nierstrazi, Gregorioiscala nierstrazi (M.M. Schepman, 1909) – syn of: [Gregorioiscala nierstraszi](#) (M.M. Schepman, 1909)
- nitida, [Cylindriscala nitida](#) (J.T. Kuroda & K. Itô, 1961)
- nitidella, [Depressiscala nitidella](#) (W.H. Dall, 1889)
- nodai, [Epitonium nodai](#) T. Nakayama, 2000
- nodiferum, Epitonium nodiferum K.H.J. Thiele, 1925 – syn of: [Narrimania nodifera](#) (K.H.J. Thiele, 1925)
- nodosa, Scalaria nodosa L.A. Reeve, 1874 – syn of: [Epitonium gradatum](#) (G.B. II Sowerby, 1844)
- nodosocarinata, Opalia nodosocarinata W.H. Dall, 1889 – syn of: [Opalia pumilio](#) (O.A.L. Mörch, 1875)
- nodulosa, [Claviscalca nodulosa](#) T. Nakayama, 2000
- noguchii, [Amaea noguchii](#) T. Habe & O. Masuda, 1990
- notha, Epitonium notha K.T. Menke, 1828 – syn of: [Epitonium pallasi](#) (L.C. Kiener, 1838)
- novangliae, [Epitonium novangliae](#) (J.P.Y. Couthouy, 1838)
- novemcostata, Epitonium novemcostata O.A.L. Mörch, 1875 – syn of: [Epitonium foliaceicosta](#) (D'Orbigny, 1842)
- novoseelandiae, Epitonium novoseelandiae S. Clessin, 1897 – syn of: [Epitonium tenellum](#) (F.W. Hutton, 1885)
- nuda, Asperiscalca nuda G.B. II Sowerby, 1874 – syn of: [Epitonium candeanum](#) (D'Orbigny, 1842)
- oahuense, Epitonium oahuense H.A. Pilbry, 1921 – syn of: [Epitonium umbilicatum](#) (W.H. Pease, 1869)
- obesum, [Epitonium obesum](#) (G.B. II Sowerby, 1847)
- obliquum, [Epitonium obliquum](#) (J. de C. Sowerby, 1844)
- obsita, Epitonium obsita É.A.A. Locard, 1886 – syn of: [Epitonium clathrus](#) (C. Linnaeus, 1758)
- obtusicostata, Acirsa obtusicostata G.O. Sars, 1878 – syn of: [Acirsa coarctata](#) (J.G. Jeffreys, 1884)
- obtusum, [Epitonium obtusum](#) (G.B. II Sowerby, 1844)
- occidentale, [Epitonium occidentale](#) (P. Nyst, 1871)
- occidentale aurita, [Epitonium occidentale aurita](#) (O.A.L. Mörch, 1875)
- occidentalis aurita, Epitonium occidentalis aurita O.A.L. Mörch, 1875 – syn of: [Epitonium occidentale](#) (P. Nyst, 1871)
- ochotensis, Acirsa ochotensis A.T. von Middendorff, 1849 – syn of: [Acirsa borealis](#) (C. Lyell, 1841)
- octagonum, [Epitonium octagonum](#) (G.B. III Sowerby, 1905)
- octocostata, Epitonium octocostata O.A.L. Mörch, 1875 – syn of: [Epitonium denticulatum](#) (G.B. II Sowerby, 1844)
- octocostata, Asperiscalca octocostata O.A.L. Mörch, 1875 – syn of: [Epitonium denticulatum](#) (G.B. II Sowerby, 1844)
- oerstedianum, Epitonium oerstedianum A.M. Strong & L.G. Hertlein, 1951 – syn of: [Epitonium replicatum](#) (G.B. II Sowerby, 1844)
- ogaitoi, [Amaea ogaitoi](#) H. Masahito & T. Habe, 1975
- okezoko, [Epitonium okezoko](#) (T. Habe, 1961)
- okezoko, Epitonium okezoko M. Azuma, 1962 – syn of: [Epitonium profundum](#) T. Nakayama, 2000
- oliverioi, Epitonium oliverioi A. Bonfitto & B. Sabelli, 2001 – syn of: [Surrepifungium oliverioi](#) A. Bonfitto & B. Sabelli, 2001
- oliverioi, [Surrepifungium oliverioi](#) A. Bonfitto & B. Sabelli, 2001
- onchodes, Epitonium onchodes W.H. Dall, 1917 – syn of: [Epitonium multicostatum](#) (G.B. II Sowerby, 1844)
- ootanii, Epitonium ootanii M. Azuma, 1962 – syn of: [Epitonium sakurii](#) (J.T. Kuroda & T. Habe, 1961)
- opalinum, Epitonium opalinum W.H. Dall, 1927 – syn of: [Opaliopsis opalina](#) (W.H. Dall, 1927)
- opeas, [Epitonium opeas](#) R.N. Kilburn, 1985
- oppositum, [Epitonium oppositum](#) (M.E.A. de Boury, 1921)
- optabile, [Epitonium optabile](#) (A. Adams, 1873)
- optata, [Amaea optata](#) (F.P. Jousseau, 1912)
- optima, [Amaea optima](#) (J.C. Melville & R. Standen, 1903)
- optima, Epitonium optima J.C. Melville & R. Standen, 1903 – syn of: [Amaea optima](#) (J.C. Melville & R. Standen, 1903)
- orbignyi, Epitonium orbignyi P. Nyst, 1871 – syn of: [Epitonium georgettinum](#) (L.C. Kiener, 1838)
- orcuttianum, Epitonium orcuttianum W.H. Dall, 1917 – syn of: [Epitonium californicum](#) W.H. Dall, 1917
- ordenanum, Epitonium ordenanum H.N. Lowe, 1932 – syn of: [Opalia infrequens](#) (C.B. Adams, 1852)
- ordenarum, [Opalia ordenarum](#) (M. Smith, 1944)
- orientalis, [Cylindriscala orientalis](#) (K.H.J. Thiele, 1925)
- orientalis, Epitonium orientalis K.H.J. Thiele, 1925 – syn of: [Cylindriscala orientalis](#) (K.H.J. Thiele, 1925)
- ornata, Epitonium ornata H.B.S. Friele & J.A. Grieg, 1901 – syn of: [Boreoscala greenlandica](#) (G. Perry, 1811)
- ossium, [Epitonium ossium](#) T. Nakayama, 2000
- ovale, [Epitonium ovale](#) (J. de C. Sowerby, 1844)
- oyasionensis, [Amaea oyasionensis](#) (H. Ozaki, 1958)
- pachya, [Gregorioiscala pachya](#) (É.A.A. Locard, 1897)
- pacis, Epitonium pacis W.H. Dall, 1917 – syn of: [Epitonium multicostatum](#) (G.B. II Sowerby, 1844)
- pacoi, [Opalia pacoi](#) W. Engl, 2002
- padangense, [Epitonium padangense](#) (K.H.J. Thiele, 1925)
- pallaryi, Cirsotrema pallaryi M.E.A. de Boury, 1912 – syn of: [Cirsotrema cochlea](#) (G.B. II Sowerby, 1844)
- pallasi, [Epitonium pallasi](#) (L.C. Kiener, 1838)
- pallasi neglectum, [Epitonium pallasi neglectum](#) (A. Adams & L.A. Reeve, 1850)
- pallida, Epitonium pallida G. Perry, 1811 – syn of: [Turritella terebra](#) (C. Linnaeus, 1758)
- pallidizonata, Parviscala pallidizonata H. Masahito, J.T. Kuroda & T. Habe, 1971 – syn of: [Epitonium pallidizonatum](#) (H. Masahito, J.T. Kuroda & T. Habe, 1971)

- **pallidizonatum**, [Epitonium pallidizonatum](#) (H. Masahito, J.T. Kuroda & T. Habe, 1971)
- **pandion**, [Periapta pandion](#) (W.J. Clench & H. Turner, 1952)
- **papyracea**, [Globiscala papyracea](#) M.E.A. de Boury, 1912 - syn of: [Globiscala bullata](#) (G.B. II Sowerby, 1844)
- **paradisi**, [Epitonium paradisi](#) L.G. Hertlein & A.M. Strong, 1951 - syn of: [Sthenorytis diana](#) (R.B. Hinds, 1844)
- **paradisi**, [Sthenorytis paradisi](#) L.G. Hertlein & A.M. Strong, 1951 - syn of: [Sthenorytis diana](#) (R.B. Hinds, 1844)
- **paradoxa**, [Cylindriscala paradoxa](#) E.F. Garcia, 2003
- **parspeciosum**, [Epitonium parspeciosum](#) (T. Iredale, 1929)
- **parvilobata**, [Cycloscala parvilobata](#) M.E.A. de Boury, MS
- **parvonatrix**, [Epitonium parvonatrix](#) R.N. Kilburn, 1985
- **pasiphaes**, [Epitonium pasiphaes](#) (J.C. Melville, 1912)
- **patamakanthini**, [Surrepifungium patamakanthini](#) E. Gittenberger & A. Gittenberger, 2005
- **paucilobata**, [Cycloscala paucilobata](#) M.E.A. de Boury, 1911 - syn of: [Cycloscala hyalina](#) (G.B. II Sowerby, 1844)
- **paucisculpta**, [Opalia paucisculpta](#) L. Bozzetti, 2007
- **pauli**, [Epitonium pauli](#) M.E.A. de Boury, 1913 - syn of: [Epitonium fischeri](#) (R.B. Watson, 1897)
- **paulula**, [Opalia paulula](#) H. DuShane, 1974
- **paumotense**, [Epitonium paumotense](#) (W.H. Pease, 1867)
- **paumotensis**, [Epitonium paumotensis](#) W.H. Dall, 1917 - syn of: [Epitonium hindsii](#) (P.P. Carpenter, 1856)
- **pazianum**, [Epitonium pazianum](#) W.H. Dall, 1917 - syn of: [Epitonium hindsii](#) (P.P. Carpenter, 1856)
- **peaseana**, [Epitonium peaseana](#) P. Nyst, 1871 - syn of: [Cycloscala crenulata](#) (W.H. Pease, 1867)
- **peaseana**, [Cycloscala peaseana](#) P. Nyst, 1871 - syn of: [Cycloscala crenulata](#) (W.H. Pease, 1867)
- **pedroana**, [Epitonium pedroana](#) G. Willett, 1932 - syn of: [Epitonium politum](#) (G.B. II Sowerby, 1844)
- **pedroanum**, [Epitonium pedroanum](#) G. Willett, 1932 - syn of: [Epitonium politum](#) (G.B. II Sowerby, 1844)
- **pedroanum**, [Depressiscala pedroanum](#) G. Willett, 1932 - syn of: [Epitonium politum](#) (G.B. II Sowerby, 1844)
- **pelisanserina**, [Narvaliscala pelisanserina](#) E.F. Garcia, 2003
- **pellisanserina**, [Claviscala pellisanserina](#) E.F. Garcia, 2003
- **peltei**, [Cirsotrema peltei](#) (J.M.R.M. Viader, 1938) - syn of: [Rectacirsa peltei](#) (J.M.R.M. Viader, 1938)
- **peltei**, [Rectacirsa peltei](#) (J.M.R.M. Viader, 1938)
- **pendion**, [Periapta pendion](#) W.J. Clench & H. Turner, 1952 - syn of: [Periapta pandion](#) (W.J. Clench & H. Turner, 1952)
- **perangustum**, [Epitonium perangustum](#) (M.E.A. de Boury, 1913)
- **percancellata**, [Narvaliscala percancellata](#) (T. Nakayama, 2000)
- **perexilis**, [Epitonium perexilis](#) W.H. Turton, 1932 - syn of: [Epitonium kraussi](#) (P. Nyst, 1871)
- **perfoliatum**, [Epitonium perfoliatum](#) (K.H.J. Thiele, 1925)
- **performosa**, [Scala performosa](#) M.E.A. de Boury, 1917 - syn of: [Eccliseogyra performosa](#) (M.E.A. de Boury, 1917)
- **perimense**, [Epitonium perimense](#) (F.P. Jousseau, 1912)
- **perlucida**, [Perlucidiscala perlucida](#) F.P. Jousseau, 1912 - syn of: [Epitonium perlucidum](#) (F.P. Jousseau, 1912)
- **perlucidum**, [Epitonium perlucidum](#) (F.P. Jousseau, 1912)
- **permodesta**, [Epitonium permodesta](#) C.B. Adams, 1845 - syn of: [Epitonium venosum](#) (G.B. II Sowerby, 1844)
- **pernobilis**, [Sthenorytis pernobilis](#) (P. Fischer & A.C. Bernardi, 1857)
- **pernobilis belaurita**, [Sthenorytis pernobilis belaurita](#) (W.H. Dall, 1889)
- **perplexa**, [Gyroscala perplexa](#) W.H. Pease, 1863 - syn of: [Gyroscala lamellosa](#) J.B.P.A. Lamarck, 1822
- **perplicata**, [Gyroscala perplicata](#) T. Iredale, 1929 - syn of: [Gyroscala lamellosa](#) J.B.P.A. Lamarck, 1822
- **perspeciosum**, [Epitonium perspeciosum](#) T. Iredale, 1929 - syn of: [Epitonium parspeciosum](#) (T. Iredale, 1929)
- **persuturum**, [Epitonium persuturum](#) W.H. Dall, 1917 - syn of: [Epitonium hindsii](#) (P.P. Carpenter, 1856)
- **pfefferi**, [Asperiscala pfefferi](#) M.E.A. de Boury, 1913 - syn of: [Epitonium candeanum](#) (D'Orbigny, 1842)
- **phanium**, [Epitonium phanium](#) W.H. Dall, 1919 - syn of: [Epitonium elenense](#) (G.B. Sowerby, 1844)
- **philippi**, [Acirsa philippi](#) A. Aradas & G. Maggiore, 1843 - syn of: [Acirsa subdecussata](#) (F.J. Cantraine, 1835)
- **philippinarum**, [Epitonium philippinarum](#) (G.B. II Sowerby, 1844)
- **philtatum**, [Epitonium philtatum](#) (R.B. Watson, 1886)
- **phymanthi**, [Epitonium phymanthi](#) R. Robertson, 1994
- **pictirata**, [Epitonium pictirata](#) M. Yokoyama, 1922 - syn of: [Amaea thielei](#) (M.E.A. de Boury, 1913)
- **pictirata**, [Amaea pictirata](#) M. Yokoyama, 1922 - syn of: [Amaea thielei](#) (M.E.A. de Boury, 1913)
- **picturata**, [Amaea picturata](#) M. Yokoyama, 1922 - syn of: [Amaea thielei](#) (M.E.A. de Boury, 1913)
- **pigrum**, [Epitonium pigrum](#) E.F. Garcia, 2011
- **pilsbryi**, [Cirsotrema pilsbryi](#) (J.T.L. McGinty, 1940)
- **pimentai**, [Gregorioiscala pimentai](#) Lima & M.L. Christoffersen, 2014
- **pindasa**, [Foliaceiscala pindasa](#) T. Iredale, 1936 - syn of: [Epitonium beachportense](#) (B.C. Cotton & F.C. Godfrey, 1938)
- **pindasum**, [Epitonium pindasum](#) T. Iredale, 1936 - syn of: [Epitonium beachportense](#) (B.C. Cotton & F.C. Godfrey, 1938)
- **plancianus**, [Epitonium plancianus](#) G.S. Coen, 1937 - syn of: [Epitonium clathrus](#) (C. Linnaeus, 1758)
- **planicosta**, [Epitonium planicosta](#) Ant. Bivona-Bernardi, 1832 - syn of: [Epitonium turtonis](#) (W. Turton, 1819)
- **planicosta**, [Boreoscala planicosta](#) L.C. Kiener, 1838 - syn of: [Boreoscala greenlandica](#) (G. Perry, 1811)
- **planicosta**, [Epitonium planicosta](#) L.C. Kiener, 1838 - syn of: [Boreoscala greenlandica](#) (G. Perry, 1811)
- **platypleurum**, [Epitonium platypleurum](#) (J.C. Verco, 1906)
- **plexis**, [Cirsotrema plexis](#) W.H. Dall, 1925
- **plicata**, [Acirsa plicata](#) A. Adams, 1855 - syn of: [Acirsa subdecussata](#) (F.J. Cantraine, 1835)
- **plicata**, [Epitonium plicata](#) A. Scacchi, 1836 - syn of: [Epitonium turtonis](#) (W. Turton, 1819)

- **plini**, [Amaea plini](#) M.E.A. de Boury
- **pluricosta**, *Opalia pluricosta* M.E.A. de Boury, 1913 - syn of: [Opalia montereyensis](#) (W.H. Dall, 1907)
- **pluricostata**, *Epitonium pluricostata* M.E.A. de Boury, 1913 - syn of: [Opalia montereyensis](#) (W.H. Dall, 1907)
- **pluricostata**, *Opalia pluricostata* M.E.A. de Boury, 1913 - syn of: [Opalia montereyensis](#) (W.H. Dall, 1907)
- **pluricostata**, *Opalia pluricostata* W.H. Dall, 1917 - syn of: [Opalia montereyensis](#) (W.H. Dall, 1907)
- **polacia**, [Epitonium polacia](#) (W.H. Dall, 1889)
- **polita**, *Depressiscalca polita* G.B. II Sowerby, 1844 - syn of: [Epitonium politum](#) (G.B. II Sowerby, 1844)
- **politum**, [Epitonium politum](#) (G.B. II Sowerby, 1844)
- **polygyrella**, [Periapta polygyrella](#) (P. Fischer in É.A.A. Locard, 1897)
- **pompholyx**, [Amaea pompholyx](#) (W.H. Dall, 1890)
- **ponderosa**, [Boreoscala ponderosa](#) E.F. García, 2003
- **porrectum**, [Epitonium porrectum](#) (R.B. Hinds, 1843)
- **pourtalesii**, *Epitonium pourtalesii* A.E. Verrill & S. Smith, 1880 - syn of: [Epitonium celesti](#) (A. Aradas, 1854)
- **praeclarum**, [Epitonium praeclarum](#) A. Adams, 1861
- **praelonga**, *Acirsa praelonga* J.G. Jeffreys, 1877 - syn of: [Papuliscalca praelonga](#) (J.G. Jeffreys, 1877)
- **prehexagonum**, *Epitonium prehexagonum* A.M. Strong, 1945 - syn of: [Epitonium hexagonum](#) (G.B. II Sowerby, 1844)
- **pretiosa**, *Epitonium pretiosa* J.B.P.A. Lamarck, 1816 - syn of: [Epitonium scalare](#) (C. Linnaeus, 1758)
- **pretiosula**, *Epitonium pretiosula* O.A.L. Mörch, 1875 - syn of: [Epitonium foliaceicosta](#) (D'Orbigny, 1842)
- **principale**, *Epitonium principale* P.F. Röding, 1798 - syn of: [Epitonium scalare](#) (C. Linnaeus, 1758)
- **principale**, *Epitonium principale* P.S. Palas, 1774 - syn of: [Epitonium worsfoldi](#) R. Robertson, 1994
- **principalis**, *Epitonium principalis* G.B. Sowerby, 1844 - syn of: [Epitonium albidum](#) (D'Orbigny, 1842)
- **problematicum**, *Epitonium problematicum* P. Dautzenberg & M.E.A. de Boury, 1897 - syn of: [Epitonium dallianum](#)
- **producta**, *Epitonium producta* J.G. Jeffreys, 1884 - syn of: [Epitonium dallianum](#)
- **producta**, *Epitonium producta* W.H. Turton, 1932 - syn of: [Opalia aglaia](#) (P. Bartsch, 1915)
- **profundior**, [Plastiscalca morchi profundior](#) T. Iredale, 1936
- **profundum**, [Epitonium profundum](#) T. Nakayama, 2000
- **prolongata**, *Epitonium prolongata* W.H. Turton, 1932 - syn of: [Epitonium kraussi](#) (P. Nyst, 1871)
- **propehexagonum**, *Epitonium propehexagonum* W.H. Dall, 1917 - syn of: [Epitonium hexagonum](#) (G.B. II Sowerby, 1844)
- **proximum**, [Epitonium proximum](#) (K.H.J. Thiele, 1925)
- **pseudoesclaris**, [Opalia pseudoesclaris](#) (J.C. McNeill & R. Standen, 1901)
- **pseudohyalina**, *Epitonium pseudohyalina* M.E.A. de Boury, MS - syn of: [Cycloscala crenulata](#) (W.H. Pease, 1867)
- **pseudohyalina**, *Cycloscala pseudohyalina* M.E.A. de Boury, MS - syn of: [Cycloscala crenulata](#) (W.H. Pease, 1867)
- **pseudolochi**, [Epifungium pseudolochi](#) E. Gittenberger & A. Gittenberger, 2005
- **pseudonanum**, [Epitonium pseudonanum](#) P. Bouchet & A. Warén, 1986
- **pseudopulchella**, *Epitonium pseudopulchella* G. Seguenza, 1879 - syn of: [Epitonium trevelyanum](#) (G. Johnston, 1841)
- **pseudosclaris**, *Epitonium pseudosclaris* G.B. Brocchi, 1814 - syn of: [Gyroscala lamellosa](#) J.B.P.A. Lamarck, 1822
- **pseudosulcata**, *Obstopalia pseudosulcata* R.N. Kilburn, 1985 - syn of: [Bouryiscalca turrissphari](#) (C. Hedley, 1905)
- **pseudotwilae**, [Epifungium pseudotwilae](#) E. Gittenberger & A. Gittenberger, 2005
- **psomion**, [Epitonium psomion](#) R.N. Kilburn, 1985
- **pteroen**, [Epitonium pteroen](#) R.N. Kilburn, 1977
- **pulchellum**, [Epitonium pulchellum](#) (Ant. Bivona-Bernardi, 1832)
- **pulchellum**, *Epitonium pulchellum* J. Noodt, 1819 - syn of: [Hastula strigilata](#) (C. Linnaeus, 1758)
- **pulcherrima**, *Epitonium pulcherrima* T.A. de M. Monterosato, 1872 - syn of: [Epitonium pseudonanum](#) P. Bouchet & A. Warén, 1986
- **pulcherrimum**, [Epitonium pulcherrimum](#) (G.B. II Sowerby, 1844)
- **pumicea**, *Cirsotrema pumicea* G.B. Brocchi, 1814 - syn of: [Cirsotrema cochlea](#) (G.B. II Sowerby, 1844)
- **pumiceus**, *Cirsotrema pumiceus* G.B. Brocchi, 1814 - syn of: [Cirsotrema cochlea](#) (G.B. II Sowerby, 1844)
- **pumila**, *Epitonium pumila* I. Libassi, 1859 - syn of: [Epitonium celesti](#) (A. Aradas, 1854)
- **pumilio**, [Opalia pumilio](#) (O.A.L. Mörch, 1875)
- **pumilio morchiana**, *Opalia pumilio morchiana* W.H. Dall, 1889 - syn of: [Opalia morchiana](#) W.H. Dall, 1889
- **pumilum**, *Epitonium pumilum* C.B. Adams in L.A. Reeve, 1873 - syn of: [Epitonium miserum](#) M.E.A. de Boury, 1913
- **punctata**, [Opalia punctata](#) (K.H.J. Thiele, 1925)
- **punctata**, *Epitonium punctata* K.H.J. Thiele, 1925 - syn of: [Opalia punctata](#) (K.H.J. Thiele, 1925)
- **pupiforme**, [Epitonium pupiforme](#) (H. Masahito, J.T. Kuroda & T. Habe, 1971)
- **pupipunctata**, [Opalia pupipunctata](#) (M.E.A. de Boury, 1911)
- **purplexa**, *Gyroscala purplexa* Is. Takj, 1957 - syn of: [Gyroscala lamellosa](#) J.B.P.A. Lamarck, 1822
- **purpurata**, [Gyroscala purpurata](#) (W.H. Dall, 1917)
- **purpuratum**, *Epitonium purpuratum* W.H. Dall, 1917 - syn of: [Gyroscala purpurata](#) (W.H. Dall, 1917)
- **pusillum**, [Epitonium pusillum](#) P.F. Röding, 1798
- **pygmaeum**, *Epitonium pygmaeum* A.W. Grabau & S.G. King, 1929 - syn of: [Epitonium scalare](#) (C. Linnaeus, 1758)
- **pyramidale**, [Epitonium pyramidale](#) (G.B. II Sowerby, 1844)
- **pyramis**, *Epitonium pyramis* S.W. Tinker, 1952 - syn of: [Gyroscala lamellosa](#) J.B.P.A. Lamarck, 1822
- **pyrrhias**, *Scalaria pyrrhias* R.B. Watson, 1886 - syn of: [Eccliseogyra pyrrhias](#) (R.B. Watson, 1886)
- **quindecimcostata**, *Epitonium quindecimcostata* O.A.L. Mörch, 1875 - syn of: [Epitonium albidum](#) (D'Orbigny, 1842)
- **quiquandoni**, [Epitonium quiquandoni](#) L. Bozzetti, 2007
- **rapunculus**, [Alora rapunculus](#) R.N. Kilburn, 1975

- rarecostulata, [Boreoscala rarecostulata](#) A.N. Golikov, 1967
- raricosta, *Scalaria raricosta* J.B.P.A. Lamarck, 1822 – syn of: [Variscala raricostata](#) (G.B. II Sowerby, 1844)
- raricostata, [Variscala raricostata](#) (G.B. II Sowerby, 1844)
- raricostata, *Epitonium raricostata* P.P. Carpenter, 1857 – syn of: [Epitonium elenense](#) (G.B. Sowerby, 1844)
- rariformis, [Rectacirsa rariformis](#) (J.B.P.A. Lamarck, 1822)
- reductum, *Epitonium reductum* M.E.A. de Boury, 1919 – syn of: [Epitonium kraussi](#) (P. Nyst, 1871)
- recreata, *Amaea recreata* M.E.A. de Boury, 1919 – syn of: [Epitonium kraussi](#) (P. Nyst, 1871)
- rectilamellata, [Chuniscala rectilamellata](#) R.N. Kilburn, 1985
- rectilaminatum, *Epitonium rectilaminatum* W.H. Dall, 1907 – syn of: [Epitonium sawinae](#) (W.H. Dall, 1903)
- reedi, *Asperiscala reedi* P. Bartsch, 1928 – syn of: [Epitonium canna](#) W.H. Dall, 1919
- reedi, *Epitonium reedi* P. Bartsch, 1928 – syn of: [Epitonium canna](#) W.H. Dall, 1919
- reedi, *Epitonium reedi* P. Bartsch, 1945 – syn of: [Epitonium canna](#) W.H. Dall, 1919
- reedi, *Sodaliscala reedi* P. Bartsch, 1945 – syn of: [Epitonium canna](#) W.H. Dall, 1919
- reevei, *Epitonium reevei* S. Clessin, 1897 – syn of: [Cirsotrema zelebori](#) (R.W. Dunker, 1866)
- reevei, *Cirsotrema reevei* S. Clessin, 1897 – syn of: [Cirsotrema zelebori](#) (R.W. Dunker, 1866)
- reevesbyi, *Gyroskala reevesbyi* B.C. Cotton, 1938 – syn of: [Gyroskala lamellosa](#) J.B.P.A. Lamarck, 1822
- reflexa, *Epitonium reflexa* P.P. Carpenter, 1856 – syn of: [Epitonium reflexum](#) (P.P. Carpenter, 1856)
- reflexum, [Epitonium reflexum](#) (P.P. Carpenter, 1856)
- regionontanum, *Epitonium regionontanum* W.H. Dall, 1917 – syn of: [Epitonium indianorum](#) (P.P. Carpenter, 1865)
- regulare, [Epitonium regulare](#) (K.H.J. Thiele, 1925)
- regulare, [Epitonium regulare](#) (P.P. Carpenter, 1857)
- regum, *Epitonium regum* W.H. Dall, 1917 – syn of: [Epitonium catalinae](#) W.H. Dall, 1908
- repandior, [Epitonium repandior](#) R.N. Kilburn, 1985
- repandum, [Epitonium repandum](#) R.N. Kilburn, 1985
- replicatum, [Epitonium replicatum](#) (G.B. II Sowerby, 1844)
- reticulata, [Alora reticulata](#) (T. Habe, 1962)
- reticulata, *Alora reticulata* (T. Habe, 1962) – syn of: [Alora reticulata](#) (T. Habe, 1962)
- reticulata, *Foratiscala reticulata* T. Habe, 1962 – syn of: [Alora reticulata](#) (T. Habe, 1962)
- reticulatum, [Epitonium reticulatum](#) Y.C. Lee & W.L. Wu, 1998
- retifera, [Amaea retifera](#) (W.H. Dall, 1889)
- retifera, [Alora retifera](#) P. Bouchet & A. Warén, 1986
- retiporosa, *Opalia retiporosa* P.P. Carpenter, 1866 – syn of: [Opalia spongiosa](#) P.P. Carpenter, 1864
- retiporosa, *Epitonium retiporosa* P.P. Carpenter, 1866 – syn of: [Opalia spongiosa](#) P.P. Carpenter, 1864
- revizee, [Opalia revizee](#) Lima & M.L. Christoffersen, 2014
- revoluta, [Cycloscala revoluta](#) (C. Hedley, 1899)
- revoluta, *Epitonium revoluta* C. Hedley, 1899 – syn of: [Cycloscala revoluta](#) (C. Hedley, 1899)
- revolutum, *Epitonium revolutum* C. Hedley, 1899 – syn of: [Cycloscala revoluta](#) (C. Hedley, 1899)
- rhips, [Epitonium rhips](#) (R.B. Watson, 1897)
- rhytida, [Boreoscala rhytida](#) (W.H. Dall, 1917)
- rhytidum, *Epitonium rhytidum* W.H. Dall, 1917 – syn of: [Boreoscala rhytida](#) (W.H. Dall, 1917)
- richardi, [Claviscala richardi](#) (P. Dautzenberg & M.E.A. de Boury, 1897)
- richeri, [Cirsotrema richeri](#) E.F. Garcia, 2003
- rietensis, *Epitonium rietensis* W.H. Turton, 1932 – syn of: [Gyroskala lamellosa](#) J.B.P.A. Lamarck, 1822
- riisei, *Asperiscala riisei* O.A.L. Mörch, 1875 – syn of: [Epitonium turritellula](#) (O.A.L. Mörch, 1875)
- rimbogai, [Epitonium rimbogai](#) (H. Masahito & T. Habe, 1976)
- rissoinaeforme, [Epitonium rissoinaeforme](#) (J.C. Melville & R. Standen, 1903)
- rissoinaeformis, *Opalia rissoinaeformis* M. Yokoyama, 1927 – syn of: [Opalia matajiroi](#) (J.T. Kuroda, 1954)
- rissoinaeformis, *Epitonium rissoinaeformis* M. Yokoyama, 1927 – syn of: [Opalia matajiroi](#) (J.T. Kuroda, 1954)
- roberti, [Gyroskala roberti](#) (W.H. Dall, 1917)
- roberti, *Epitonium roberti* W.H. Dall, 1917 – syn of: [Gyroskala roberti](#) (W.H. Dall, 1917)
- robillardi, [Epitonium robillardi](#) (G.B. III Sowerby, 1894)
- rosenbergi, [Cylindriscala rosenbergi](#) E.F. Garcia, 2005
- rostratum, *Epitonium rostratum* F.P. Joussemae, 1912 – syn of: [Epitonium gradilis](#) (F.P. Joussemae, 1912)
- rubeolus, *Epitonium rubeolus* G.S. Coen, 1937 – syn of: [Epitonium clathrus](#) (C. Linnaeus, 1758)
- rubiginosum, [Epitonium rubiginosum](#) P.F. Röding, 1798
- rubigosola, [Amaea rubigosola](#) Y.C. Lee, 2001
- rubrolineata, *Limiscala rubrolineata* G.B. II Sowerby, 1844 – syn of: [Epitonium latifasciatum](#) (G.B. II Sowerby, 1874)
- rubrolineatum, *Epitonium rubrolineatum* G.B. II Sowerby, 1844 – syn of: [Epitonium latifasciatum](#) (G.B. II Sowerby, 1874)
- rufanensis, *Epitonium rufanensis* W.H. Turton, 1932 – syn of: [Gyroskala lamellosa](#) J.B.P.A. Lamarck, 1822
- rugosum, [Cirsotrema rugosum](#) (J.T. Kuroda & K. Itô, 1961)
- rugosum, *Epitonium rugosum* J.T. Kuroda & K. Itô, 1961 – syn of: [Cirsotrema rugosum](#) (J.T. Kuroda & K. Itô, 1961)
- rupicola, [Gyroskala rupicola](#) (J.D. Kurtz, 1860)
- rupicola, *Gyroskala rupicola* (J.D. Kurtz, 1860) – syn of: [Gyroskala rupicola](#) (J.D. Kurtz, 1860)
- rupicola, *Epitonium rupicola* G.B. III Sowerby, 1916 – syn of: [Gyroskala rupicola](#) (J.D. Kurtz, 1860)
- rushii, *Asperiscala rushii* W.H. Dall, 1889 – syn of: [Epitonium striatissimum](#) (T.A. de M. Monterosato, 1878)

- **rushii**, *Epitonium rushii* W.H. Dall, 1889 - syn of: [Epitonium striatissimum](#) (T.A. de M. Monterosato, 1878)
- **rushii stylina**, *Epitonium rushii stylina* W.H. Dall, 1889 - syn of: [Epitonium turritellula](#) (O.A.L. Mörch, 1875)
- **rushii stylina**, *Asperiscala rushii stylina* W.H. Dall, 1889 - syn of: [Epitonium turritellula](#) (O.A.L. Mörch, 1875)
- **sagamiense**, *Epitonium sagamiense* H.A. Pilsbry, 1911 - syn of: [Epitonium eusculptum](#) (G.B. III Sowerby, 1903)
- **sagamiense azumana**, *Asperiscala sagamiense azumana* M. Yokoyama, 1922 - syn of: [Epitonium eusculptum](#) (G.B. III Sowerby, 1903)
- **sagamiense azumanum**, *Epitonium sagamiense azumanum* M. Yokoyama, 1922 - syn of: [Epitonium eusculptum](#) (G.B. III Sowerby, 1903)
- **sagamiensis**, *Asperiscala sagamiensis* H.A. Pilsbry, 1911 - syn of: [Epitonium eusculptum](#) (G.B. III Sowerby, 1903)
- **sakuraii**, [Epitonium sakuraii](#) (J.T. Kuroda & T. Habe, 1961)
- **sallykaicherae**, [Epitonium sallykaicherae](#) R.N. Kilburn, 1985
- **sanctaehelena**, [Epitonium sanctaehelena](#) (E.A. Smith, 1890)
- **sandwichense**, [Epitonium sandwichense](#) (P. Nyst, 1871)
- **sanjuanense**, *Epitonium sanjuanense* H.N. Lowe, 1932 - syn of: [Opalia sanjuanensis](#) (H.N. Lowe, 1932)
- **sanjuanensis**, [Opalia sanjuanensis](#) (H.N. Lowe, 1932)
- **santini**, [Epitonium santini](#) L. Bozzetti, 2007
- **sardellae**, [Cycloscala sardellae](#) E.F. Garcia, 2004
- **sarsii**, [Gregorioiscala sarsii](#) (W. Kobelt, 1903)
- **savignyi**, [Epitonium savignyi](#) F.P. Jousseume, 1912
- **sawamurai**, [Epitonium sawamurai](#) M. Azuma, 1960
- **sawinae**, [Epitonium sawinae](#) (W.H. Dall, 1903)
- **sayana**, *Epitonium sayana* W.H. Dall, 1889 - syn of: [Epitonium humphreysii](#) (L.C. Kiener, 1838)
- **scaeva**, *Opalia scaeva* O.A.L. Mörch, 1875 - syn of: [Opalia hotessieriana](#) (D'Orbigny, 1842)
- **scaeva**, *Epitonium scaeva* O.A.L. Mörch, 1875 - syn of: [Opalia hotessieriana](#) (D'Orbigny, 1842)
- **scalare**, [Epitonium scalare](#) (C. Linnaeus, 1758)
- **scalva**, *Opalia scalva* O.A.L. Mörch, 1875 - syn of: [Opalia hotessieriana](#) (D'Orbigny, 1842)
- **schepmani**, [Epitonium schepmani](#) (J.C. Melvil, 1910)
- **schoedei**, [Epitonium schoedei](#) (K.H.J. Thiele, 1925)
- **schultzi**, *Epitonium schultzi* H.C. Weinkauff, 1868 - syn of: [Epitonium algerianum](#) (H.C. Weinkauff, 1866)
- **scipio**, *Depressiscala scipio* W.H. Dall, 1889 - syn of: [Depressiscala nautlae](#) (O.A.L. Mörch, 1875)
- **secunda**, [Amaea secunda](#) J.T. Kuroda & K. Itô, 1961
- **semidisjuncta**, [Cycloscala semidisjuncta](#) (J.G. Jeffreys, 1884)
- **semivaricosa**, *Opalia semivaricosa* M.E.A. de Boury, 1889 - syn of: [Opalia pumilio](#) (O.A.L. Mörch, 1875)
- **senegalense**, *Epitonium senegalense* H. von Maltzan, 1885 - syn of: [Epitonium jolyi](#) (T.A. de M. Monterosato, 1878)
- **septemcostatus**, *Acirsa septemcostatus* A.N. Golikov, 1986 - syn of: [Acirsa morsei](#) (M. Yokoyama, 1926)
- **sericifila**, [Epitonium sericifila](#) (W.H. Dall, 1889)
- **sericogazea**, [Amaea sericogazea](#) (H. Masahito, J.T. Kuroda & T. Habe, 1971)
- **serrata**, *Cirsotrema serrata* P. Calcar, 1841 - syn of: [Cirsotrema cochlea](#) (G.B. II Sowerby, 1844)
- **setonaikaiensis**, [Amaea setonaikaiensis](#) H. Masahito & T. Habe, 1975
- **sexcosta**, *Epitonium sexcosta* F.P. Jousseume, 1912 - syn of: [Epitonium sexcostum](#) (F.P. Jousseume, 1912)
- **sexcostum**, [Epitonium sexcostum](#) (F.P. Jousseume, 1912)
- **shepstone**, *Epitonium shepstone* E.A. Smith, 1910 - syn of: [Epitonium kraussi](#) (P. Nyst, 1871)
- **shultzii**, *Epitonium shultzii* H.C. Weinkauff, 1868 - syn of: [Epitonium algerianum](#) (H.C. Weinkauff, 1866)
- **shyorum**, [Epitonium shyorum](#) H. DuShane & J.H. McLean, 1968
- **siapnoi**, [Periapta siapnoi](#) (H. DuShane, 1977)
- **sibogae**, [Cylindriscala sibogae](#) (M.M. Schepman, 1909)
- **similis**, *Epitonium similis* G.B. II Sowerby, 1844 - syn of: [Epitonium jomardi](#) (J.V. Audouin, 1827)
- **simillima**, *Epitonium simillima* C.M. Tapparone-Canefri, 1876 - syn of: [Epitonium albidum](#) (D'Orbigny, 1842)
- **simplex**, [Epitonium simplex](#) (G.B. III Sowerby, 1894)
- **skoglundae**, [Cirsotrema skoglundae](#) E.F. Garcia, 2010
- **skoglundae**, [Epitonium skoglundae](#) H. DuShane, 1974
- **slevini**, *Epitonium slevini* A.M. Strong & L.G. Hertlein, 1939 - syn of: [Epitonium acapulcanum](#) W.H. Dall, 1917
- **slevini**, *Asperiscala slevini* L.G. Hertlein, 1939 - syn of: [Epitonium acapulcanum](#) W.H. Dall, 1917
- **smithi**, [Epitonium smithi](#) (G.W. Tryon, 1887)
- **smithii**, *Epitonium smithii* R.B. Watson, 1897 - syn of: [Epitonium tryoni](#) (M.E.A. de Boury, 1913)
- **smriglioi**, [Epitonium smriglioi](#) A. Bonfitto, 2010
- **solangeae**, [Amaea solangeae](#) L. Bozzetti, 2008
- **solar**, [Cylindriscala solar](#) (T. Nakayama, 1995)
- **solidula**, *Epitonium solidula* J.G. Jeffreys in T.A. de M. Monterosato, 1875 - syn of: [Cylindriscala acus](#) (R.B. Watson, 1883)
- **soluta**, *Epitonium soluta* O.A.L. Mörch, 1875 - syn of: [Cycloscala echinaticosta](#) (D'Orbigny, 1842)
- **soluta**, *Cycloscala soluta* O.A.L. Mörch, 1875 - syn of: [Cycloscala echinaticosta](#) (D'Orbigny, 1842)
- **solutum**, *Epitonium solutum* N. Tiberi, 1863 - syn of: [Epitonium tiberii](#) (M.E.A. de Boury, 1890)
- **sordidum**, [Epidendrium sordidum](#) E. Gittenberger & A. Gittenberger, 2005
- **soror**, *Cirsotrema soror* N.H. Odhner, 1919 - syn of: [Opalia soror](#) N.H. Odhner, 1919
- **soror**, [Opalia soror](#) N.H. Odhner, 1919
- **sororastra**, [Epitonium sororastra](#) R.N. Kilburn, 1985
- **sousai**, [Epitonium sousai](#) L. Bozzetti, 2008

- sowerbyanum, [Epitonium sowerbyanum](#) (P. Nyst, 1871)
- sowerbyi, *Amaea sowerbyi* R.W. Dunker, 1882 - syn of: [Amaea arabica](#) (P. Nyst, 1871)
- sowerbyi, [Epitonium sowerbyi](#) S. Clessin, 1884
- spinaerosae, *Epitonium spinaerosae* O.A.L. Mörch, 1875 - syn of: [Epitonium foliaceicosta](#) (D'Orbigny, 1842)
- spinarosae, *Epitonium spinarosae* O.A.L. Mörch, 1875 - syn of: [Epitonium foliaceicosta](#) (D'Orbigny, 1842)
- spinosa, *Hyaloscala spinosa* J.G. Jeffreys, 1884 - syn of: [Epitonium clathratulum](#) (F. Kanmacher, 1798)
- spinosa, [Cycloscala spinosa](#) T. Nakayama, 2000
- spiralis, [Epitonium spiralis](#) (A. Adams, 1861)
- spirata, [Eglisia spirata](#) (G.B. I Sowerby, 1825)
- spirillum, *Epitonium spirillum* T.A. de M. Monterosato, 1890 - syn of: [Epitonium clathratulum](#) (F. Kanmacher, 1798)
- splendida, [Amaea splendida](#) (M.E.A. de Boury, 1913)
- splendidum, *Epitonium splendidum* M.E.A. de Boury, 1913 - syn of: [Amaea splendida](#) (M.E.A. de Boury, 1913)
- spongiosa, [Opalia spongiosa](#) P.P. Carpenter, 1864
- spuria, *Epitonium spuria* O.A.L. Mörch, 1875 - syn of: [Epitonium foliaceicosta](#) (D'Orbigny, 1842)
- spyridion, [Epitonium spyridion](#) R.N. Kilburn, 1985
- statuminata, [Gyroscala statuminata](#) (G.B. II Sowerby, 1844)
- statuminata, *Epitonium statuminata* G.B. II Sowerby, 1844 - syn of: [Gyroscala statuminata](#) (G.B. II Sowerby, 1844)
- stigmatica, *Hyaloscala stigmatica* H.A. Pilsbry, 1911 - syn of: [Epitonium stigmaticum](#) (H.A. Pilsbry, 1911)
- stigmaticum, [Epitonium stigmaticum](#) (H.A. Pilsbry, 1911)
- stigmaticum hayashii, *Epitonium stigmaticum hayashii* T. Habe, 1961 - syn of: [Epitonium hayashii](#) (T. Habe, 1961)
- striata, *Acirsa striata* A. Adams, 1851 - syn of: [Acirsa subdecussata](#) (F.J. Cantraine, 1835)
- striata, *Epitonium striata* J.E. Gray, 1847 - syn of: [Epitonium irregulare](#) (G.B. II Sowerby, 1844)
- striatellum, [Epitonium striatellum](#) (P. Nyst, 1871)
- striatissima, *Epitonium striatissima* (T.A. de M. Monterosato, 1878) - syn of: [Epitonium striatissimum](#) (T.A. de M. Monterosato, 1878)
- striatissimum, [Epitonium striatissimum](#) (T.A. de M. Monterosato, 1878)
- striatula, [Couthouella striatula](#) (J.P.Y. Couthouy, 1838)
- strongi, *Epitonium strongi* H.N. Lowe, 1932 - syn of: [Gyroscala statuminata](#) (G.B. II Sowerby, 1844)
- strongi, *Asperiscula strongi* P. Bartsch, 1928 - syn of: [Epitonium acapulcanum](#) W.H. Dall, 1917
- strongianum, *Epitonium strongianum* H.N. Lowe, 1932 - syn of: [Gyroscala statuminata](#) (G.B. II Sowerby, 1844)
- stylina, *Asperiscula stylina* W.H. Dall, 1889 - syn of: [Epitonium turritellula](#) (O.A.L. Mörch, 1875)
- stylina, *Epitonium stylina* W.H. Dall, 1889 - syn of: [Epitonium turritellula](#) (O.A.L. Mörch, 1875)
- subauriculatum, [Epitonium subauriculatum](#) (S.M. Souverbie, 1866)
- subcancellata, *Amaea subcancellata* M. Azuma, 1962 - syn of: [Narvaliscala percancellata](#) (T. Nakayama, 2000)
- subcancellata, *Narvaliscala subcancellata* M. Azuma, 1962 - syn of: [Narvaliscala percancellata](#) (T. Nakayama, 2000)
- subcarinata, *Acirsa subcarinata* R. Murdoch & H.H. Suter, 1906 - syn of: [Aclis subcarinata](#) (R. Murdoch & H.H. Suter, 1906)
- subcastum, [Epitonium subcastum](#) (E.A. Smith, 1899)
- subcoronata, *Scalaria subcoronata* P.P. Carpenter, 1864 - syn of: [Epitonium tinctum subcoronatum](#) P.P. Carpenter, 1864
- subcoronatum, [Epitonium tinctum subcoronatum](#) P.P. Carpenter, 1864
- subcrassa, [Opalia subcrassa](#) (B.C. Cotton & F.C. Godfrey, 1938)
- subcrassa, *Epitonium subcrassa* B.C. Cotton & F.C. Godfrey, 1938 - syn of: [Opalia subcrassa](#) (B.C. Cotton & F.C. Godfrey, 1938)
- subdecussata, [Acirsa subdecussata](#) (F.J. Cantraine, 1835)
- subdecussata, *Scalaria subdecussata* W.H. Pease, 1867 - syn of: [Epitonium sandwichense](#) (P. Nyst, 1871)
- sublineata, *Gyroscala sublineata* M.E.A. de Boury, 1918 - syn of: [Gyroscala rupicola](#) (J.D. Kurtz, 1860)
- subnodosum, *Epitonium subnodosum* P.P. Carpenter, 1856 - syn of: [Epitonium gradatum](#) (G.B. II Sowerby, 1844)
- subnudatum, *Epitonium subnudatum* G.B. II Sowerby, 1874 - syn of: [Epitonium tenerum](#) (H. Adams, 1873)
- subpretiosum, *Epitonium subpretiosum* H.M.D. de Blainville, 1840 - syn of: [Epitonium pallasii](#) (L.C. Kener, 1838)
- subtile, [Epitonium subtile](#) (G.B. II Sowerby, 1844)
- subtile, *Epitonium subtile* A.W. Grabau & S.G. King, 1929 - syn of: [Epitonium scalare](#) (C. Linnaeus, 1758)
- subulae, [Claviscala subulae](#) T. Nakayama, 2000
- subulata, *Boreoscala subulata* J.P.Y. Couthouy, 1838 - syn of: [Boreoscala greenlandica](#) (G. Perry, 1811)
- subulata, *Epitonium subulata* J.P.Y. Couthouy, 1838 - syn of: [Boreoscala greenlandica](#) (G. Perry, 1811)
- subvaricosa, *Epitonium subvaricosa* F.J. Cantraine, 1842 - syn of: [Epitonium perangustum](#) (M.E.A. de Boury, 1913)
- subvaricosa, *Opalia subvaricosa* O.A.L. Mörch, 1875 - syn of: [Opalia pumilio](#) (O.A.L. Mörch, 1875)
- subvaricosa, *Epitonium subvaricosa* O.A.L. Mörch, 1875 - syn of: [Opalia pumilio](#) (O.A.L. Mörch, 1875)
- subvaricosa pumilio, *Opalia subvaricosa pumilio* O.A.L. Mörch, 1874 - syn of: [Opalia pumilio](#) (O.A.L. Mörch, 1875)
- subvaricosa pumilio, *Epitonium subvaricosa pumilio* O.A.L. Mörch, 1875 - syn of: [Opalia pumilio](#) (O.A.L. Mörch, 1875)
- sulcata, [Amaea sulcata](#) (G.B. II Sowerby, 1844)
- sumatrensis, [Opalia sumatrensis](#) (K.H.J. Thiele, 1925)
- suprastriatum, [Epitonium suprastriatum](#) (P.P. Carpenter, 1857)
- suturalis, [Plastiscala suturalis](#) (R.B. Hinds, 1844)
- suturalis, *Epitonium suturalis* R.B. Hinds, 1844 - syn of: [Plastiscala suturalis](#) (R.B. Hinds, 1844)
- swiftii, *Epitonium swiftii* O.A.L. Mörch, 1875 - syn of: [Epitonium krebsii](#) (O.A.L. Mörch, 1875)
- sykesi, [Epitonium sykesi](#) (J.C. Melville & R. Standen, 1903)
- symetrica, *Eglisia symetrica* F.W. Hutton, 1873 - syn of: [Stiracolpus symmetricus](#) (F.W. Hutton, 1873)
- symmetricum, [Epitonium symmetricum](#) (W.H. Pease, 1867)

- symphylla, [Acirsa symphylla](#) (E.C. Von Martens, 1878)
- synekhes, [Epitonium synekhes](#) R.N. Kilburn, 1985
- syoichiroi, [Epitonium syoichiroi](#) H. Masahito & T. Habe, 1976
- syorum, [Epitonium syorum](#) H. DuShane & J.H. McLean, 1968 - syn of: [Epitonium shyorum](#) H. DuShane & J.H. McLean, 1968
- tabogense, [Epitonium tabogense](#) W.H. Dall, 1917
- tabulatum, [Epitonium tabulatum](#) W.H. Dall, 1917 - syn of: [Epitonium catalinae](#) W.H. Dall, 1908
- tacitum, [Epitonium tacitum](#) (T. Iredale, 1936)
- taiwanicum, [Epitonium taiwanicum](#) F.A. Schilder & M. Schilder, 1938
- tamsinae, [Epitonium tamsinae](#) R.N. Kilburn, 1985
- tanganum, [Epitonium tanganum](#) K.H.J. Thiele, 1925 - syn of: [Epitonium fractum](#) W.H. Dall, 1927
- tehuandarum, [Amaea tehuandarum](#) H. DuShane & J.H. McLean, 1968
- tenebrosum, [Epitonium tenebrosum](#) (G.B. III Sowerby, 1903)
- tenella, [Limiscalca tenella](#) F.W. Hutton, 1885 - syn of: [Epitonium tenellum](#) (F.W. Hutton, 1885)
- tenellum, [Epitonium tenellum](#) (F.W. Hutton, 1885)
- tenellum helicoruum, [Epitonium tenellum helicoruum](#) T. Iredale, 1936 - syn of: [Epitonium tenellum](#) (F.W. Hutton, 1885)
- tenera, [Opalia tenera](#) J.G. Jeffreys, 1884 - syn of: [Cylindriscala jeffreysi](#) (G.W. Tryon, 1887)
- tenerrima, [Alora tenerrima](#) (P. Dautzenberg & H. Fischer, 1896)
- tenerum, [Epitonium tenerum](#) (H. Adams, 1873)
- tenue, [Epitonium tenue](#) J.E. Gray, 1827
- tenuicancellata, [Scala tenuicancellata](#) M.E.A. de Boury MS - syn of: [Amaea ogaitoi](#) H. Masahito & T. Habe, 1975
- tenuicancellatum, [Epitonium tenuicancellatum](#) M.E.A. de Boury MS - syn of: [Amaea ogaitoi](#) H. Masahito & T. Habe, 1975
- tenuicosta, [Epitonium tenuicosta](#) A. Michaud, 1829 - syn of: [Epitonium turtonis](#) (W. Turton, 1819)
- tenuicosta, [Epitonium tenuicosta](#) P.M. Palary, 1938 - syn of: [Epitonium turtonis](#) (W. Turton, 1819)
- tenuicosta, [Epitonium tenuicosta](#) W. Kobelt, 1908 - syn of: [Epitonium turtonis](#) (W. Turton, 1819)
- tenuicosta transitans, [Epitonium tenuicosta transitans](#) W. Kobelt, 1908 - syn of: [Epitonium turtonis](#) (W. Turton, 1819)
- tenuicostata, [Epitonium tenuicostata](#) G.B. II Sowerby, 1844 - syn of: [Epitonium tenuicostatum](#) (G.B. II Sowerby, 1844)
- tenuicostata, [Spiniscalca tenuicostata](#) G.B. II Sowerby, 1844 - syn of: [Epitonium tenuicostatum](#) (G.B. II Sowerby, 1844)
- tenuicostatum, [Epitonium tenuicostatum](#) (G.B. II Sowerby, 1844)
- tenuiliratum, [Epitonium tenuiliratum](#) (G.B. II Sowerby, 1874)
- tenuipicturatum, [Epitonium tenuipicturatum](#) T. Nakayama, 2000
- tenuis, [Epitonium tenuis](#) G.B. Sowerby, 1844 - syn of: [Epitonium occidentale](#) (P. Nyst, 1871)
- tenuisculpta, [Acrilloscala tenuisculpta](#) E.C. Von Martens, 1882 - syn of: [Acrilloscala fusca](#) (G.B. II Sowerby, 1844)
- tenuistriata, [Epitonium tenuistriata](#) D'Orbigny, 1839 - syn of: [Epitonium striatellum](#) (P. Nyst, 1871)
- tenuistriatum, [Asperiscalca tenuistriatum](#) D'Orbigny, 1839 - syn of: [Epitonium striatellum](#) (P. Nyst, 1871)
- teramachii, [Amaea teramachii](#) J.T. Kuroda, MS
- teramachii, [Amaea teramachii](#) S.D. Kaicher, 1980 - syn of: [Amaea sericogazea](#) (H. Masahito, J.T. Kuroda & T. Habe, 1971)
- terebralioides, [Opalia terebralioides](#) R.N. Kilburn, 1975 - syn of: [Claviscalca terebralioides](#) R.N. Kilburn, 1975
- terebralioides, [Claviscalca terebralioides](#) R.N. Kilburn, 1975 - syn of: [Claviscalca terebralioides](#) R.N. Kilburn, 1975
- terebralioides, [Claviscalca terebralioides](#) R.N. Kilburn, 1975
- terebriforme, [Epitonium terebriforme](#) (K.H.J. Thiele, 1925)
- teres, [Depressiscalca teres](#) K.J. Bush, 1885 - syn of: [Depressiscalca nautlae](#) (O.A.L. Mörch, 1875)
- terita, [Gyrosiscalca terita](#) J.T. Kuroda MS - syn of: [Amaea iwaotakii](#) M. Azuma, 1961
- texta, [Opalia texta](#) (E.A. Smith, 1903)
- textimattum, [Epitonium textimattum](#) H. DuShane, 1977
- texturatum, [Epitonium texturatum](#) (A.A. Gould, 1847)
- thalassae, [Cylindriscala thalassae](#) P. Bouchet & A. Warén, 1986
- thalia, [Amaea thalia](#) P. Bartsch, 1915 - syn of: [Amaea minor](#) (G.B. II Sowerby, 1873)
- thelcterium, [Epitonium thelcterium](#) (J.C. MeMill & R. Standen, 1903)
- thielei, [Amaea thielei](#) (M.E.A. de Boury, 1913)
- thorsenae, [Opalia thorsenae](#) E.F. Garcia, 2004
- thorssoni, [Epitonium thorssoni](#) H. DuShane, 1988
- thrasys, [Mazescalca thrasys](#) T. Iredale, 1936 - syn of: [Epitonium bellicosum](#) C. Hedley, 1907
- thylax, [Epitonium thylax](#) W.H. Dall, 1917 - syn of: [Epitonium elenense](#) (G.B. Sowerby, 1844)
- thyraeum, [Epitonium thyraeum](#) R.N. Kilburn, 1985
- tiara, [Epitonium tiara](#) P.P. Carpenter, 1856 - syn of: [Epitonium obtusum](#) (G.B. II Sowerby, 1844)
- tiberii, [Epitonium tiberii](#) (M.E.A. de Boury, 1890)
- tiburonense, [Epitonium tiburonense](#) W.J. Clench & H. Turner, 1952
- tigrinum, [Epitonium tigrinum](#) P.F. Röding, 1798
- tinctorium, [Epitonium tinctorium](#) W.H. Dall, 1919
- tinctorum, [Epitonium tinctorum](#) W.H. Dall, 1917 - syn of: [Epitonium tinctorium](#) W.H. Dall, 1919
- tinctum, [Epitonium tinctum](#) (P.P. Carpenter, 1864)
- tinctum bormanni, [Epitonium tinctum bormanni](#) A.M. Strong, 1941
- tinctum subcoronatum, [Epitonium tinctum subcoronatum](#) P.P. Carpenter, 1864
- togatum, [Cirsotrema togatum](#) (L.G. Hertlein & A.M. Strong, 1951)
- tokyoense, [Epitonium tokyoense](#) (J.T. Kuroda, 1930)

- **tokyoense kandai**, [Epitonium tokyoense kandai](#) (J.T. Kuroda & M. Azuma, 1961)
- **tolleni**, Epitonium tolleni P. Bartsch, 1938 - syn of: [Epitonium tollini](#) P. Bartsch, 1938
- **tollini**, [Epitonium tollini](#) P. Bartsch, 1938
- **tomlini**, [Epitonium tomlini](#) (M.E.A. de Boury, 1913)
- **tongaatensis**, Epitonium tongaatensis M.E.A. de Boury - syn of: [Epitonium anabathmos](#) R.N. Kilburn, 1985
- **tornatum**, Epitonium tornatum P.F. Röding, 1798 - syn of: [Turritella terebra](#) (C. Linnaeus, 1758)
- **toroense**, Sthenorytis toroense W.H. Dall, 1912 - syn of: [Sthenorytis turbina](#) (W.H. Dall, 1908)
- **torquatum**, Epitonium torquatum A. Féneaux, 1943 - syn of: [Gyroscala lamellosa](#) J.B.P.A. Lamarck, 1822
- **tortilis**, [Cylindriscala tortilis](#) (R.B. Watson, 1883)
- **tortilis**, Epitonium tortilis R.B. Watson, 1883 - syn of: [Cylindriscala tortilis](#) (R.B. Watson, 1883)
- **tortipunctata**, [Opalia tortipunctata](#) M.E.A. de Boury, 1889
- **torulosa**, Claviscala torulosa G.B. Brocchi, 1814 - syn of: [Claviscala richardi](#) (P. Dautzenberg & M.E.A. de Boury, 1897)
- **tosaense**, [Epitonium tosaense](#) (M. Azuma, 1962)
- **tosaensis**, [Amaea tosaensis](#) (T. Habe & O. Masuda, 1990)
- **tosaensis**, Amaea tosaensis M. Azuma, 1960 - syn of: [Epitonium tosaense](#) (M. Azuma, 1962)
- **tosaensis**, Fragiliscala tosaensis M. Azuma, 1962 - syn of: [Epitonium tosaense](#) (M. Azuma, 1962)
- **townsendi**, [Epitonium townsendi](#) (J.C. Melville & R. Standen, 1903)
- **trabeculatum**, [Cirsotrema trabeculatum](#) (A. Adams, 1861)
- **trabeculatum**, Epitonium trabeculatum A. Adams, 1861 - syn of: [Cirsotrema trabeculatum](#) (A. Adams, 1861)
- **transkeiana**, [Gregorioiscala transkeiana](#) (R.N. Kilburn, 1985)
- **transkeiana**, Compressiscala transkeiana R.N. Kilburn, 1985 - syn of: [Gregorioiscala transkeiana](#) (R.N. Kilburn, 1985)
- **translucida**, [Cirsotrema translucida](#) (J.H. Gatliff, 1906)
- **translucida**, Epitonium translucida J.H. Gatliff, 1906 - syn of: [Cirsotrema translucida](#) (J.H. Gatliff, 1906)
- **tremperi**, Opalia tremperi P. Bartsch, 1927 - syn of: [Opalia infrequens](#) (C.B. Adams, 1852)
- **trevelyana**, Epitonium trevelyana G. Johnston, 1841 - syn of: [Epitonium trevelyanum](#) (G. Johnston, 1841)
- **trevelyanum**, [Epitonium trevelyanum](#) (G. Johnston, 1841)
- **tricarinata**, [Eglisia tricarinata](#) A. Adams & L.A. Reeve, 1850
- **tricincta**, Papyriscala tricincta A.N. Golikov, 1967 - syn of: [Epitonium latifasciatum](#) (G.B. II Sowerby, 1874)
- **trifasciata**, Epitonium trifasciata G.B. II Sowerby, 1844 - syn of: [Epitonium clementinum](#) (J.P.S. Grateloup, 1840)
- **trochiformis**, Epitonium trochiformis H.F. Von Maltzan, 1885 - syn of: [Epitonium trochoides](#) (M.E.A. de Boury, 1912)
- **trochoides**, [Epitonium trochoides](#) (M.E.A. de Boury, 1912)
- **tryoni**, [Epitonium tryoni](#) (M.E.A. de Boury, 1913)
- **tumida**, Epitonium tumida A. Risso, 1826 - syn of: [Epitonium clathrus](#) (C. Linnaeus, 1758)
- **tumidulum**, [Epitonium tumidulum](#) (K.H.J. Thiele, 1930)
- **turbina**, [Sthenorytis turbina](#) (W.H. Dall, 1908)
- **turbinata**, [Alora turbinata](#) G.T. Poppe, 2008
- **turbinata**, Epitonium turbinata T.A. Conrad, 1837 - syn of: [Epitonium angulatum](#) (T. Say, 1831)
- **turbinum**, Epitonium turbinum W.H. Dall, 1908 - syn of: [Sthenorytis turbina](#) (W.H. Dall, 1908)
- **turbonilla**, [Cirsotrema turbonilla](#) A. Adams, 1861
- **turnerae**, Amaea turnerae C.O. Van Regteren Altena, 1971 - syn of: [Gyroscala xenicima](#) (J.C. Melville & R. Standen, 1903)
- **turnerae**, [Opalia turnerae](#) E.F. García, 2004
- **turriculoides**, [Cirsotrema turriculoides](#) M. Yokoyama, 1920
- **turriculum**, Asperiscala turriculum G.B. I Sowerby, 1844 - syn of: [Epitonium candeanum](#) (D'Orbigny, 1842)
- **turris**, Opalia turris A. Féneaux, 1943 - syn of: [Opalia crassilabrum](#) (G.B. II Sowerby, 1844)
- **turris**, Epitonium turris A. Féneaux, 1943 - syn of: [Opalia crassilabrum](#) (G.B. II Sowerby, 1844)
- **turrisphari**, Opalia turrisphari C. Hedley, 1905 - syn of: [Bouryiscala turrisphari](#) (C. Hedley, 1905)
- **turrita**, [Cylindriscala turrita](#) (T. Nakayama, 1995)
- **turrita**, Asperiscala turrita P. Nyst, 1871 - syn of: [Epitonium candeanum](#) (D'Orbigny, 1842)
- **turritellula**, [Epitonium turritellula](#) (O.A.L. Mörch, 1875)
- **turritellula riisei**, Epitonium turritellula riisei O.A.L. Mörch, 1875 - syn of: [Epitonium turritellula](#) (O.A.L. Mörch, 1875)
- **turtonae**, Epitonium turtonae W. Turton, 1819 - syn of: [Epitonium turtonis](#) (W. Turton, 1819)
- **turtonae karpathense**, Epitonium turtonae karpathense F. Nordsieck, 1969 - syn of: [Epitonium turtonis](#) (W. Turton, 1819)
- **turtonis**, [Epitonium turtonis](#) (W. Turton, 1819)
- **twilae**, [Epifungium twilae](#) (E. Gittenberger & J. Goud, 2000)
- **tydemani**, Epitonium tydemani M.M. Schepman, 1909 - syn of: [Epitonium catanuenae](#) (J. de C. Sowerby, 1844)
- **tyroni**, Epitonium tyroni M.E.A. de Boury, 1913 - syn of: [Epitonium tryoni](#) (M.E.A. de Boury, 1913)
- **ulu**, [Epifungium ulu](#) (H.A. Pilsbry, 1921)
- **umbilicatum**, [Epitonium umbilicatum](#) (W.H. Pease, 1869)
- **uncinaticosta**, Epitonium uncinaticosta D'Orbigny, 1842 - syn of: [Epitonium novangliae](#) (J.P.Y. Couthouy, 1838)
- **undecimcostata**, Epitonium undecimcostata O.A.L. Mörch, 1875 - syn of: [Epitonium albidum](#) (D'Orbigny, 1842)
- **undecimcostatum**, Epitonium undecimcostatum O.A.L. Mörch, 1875 - syn of: [Epitonium albidum](#) (D'Orbigny, 1842)
- **undulata**, Acirsa undulata G.B. II Sowerby, 1844 - syn of: [Acirsa borealis](#) (C. Lyell, 1841)
- **undulatissima**, Cirraticala undulatissima G.B. III Sowerby, 1874 - syn of: [Epitonium irregulare](#) (G.B. II Sowerby, 1844)
- **unicostata**, Gyroscala unicostata L.A. Reeve, 1873 - syn of: [Gyroscala rupicola](#) (J.D. Kurtz, 1860)
- **unifasciatum**, [Epitonium unifasciatum](#) (G.B. II Sowerby, 1844)

- unilateralis, [Gregorioiscala unilateralis](#) (E.C. Von Martens, 1902)
- vaillantii, [Epitonium vaillantii](#) (F.P. Jousseume, 1912)
- valentini, Epitonium valentini P.F. Röding, 1798 – syn of: [Epitonium clathrus](#) (C. Linnaeus, 1758)
- valida, Epitonium valida J.C. Verco, 1906 – syn of: [Cirsotrema validum](#) J.C. Verco, 1906
- validum, [Cirsotrema validum](#) J.C. Verco, 1906
- vallata, Papyriscala vallata F.P. Jousseume, 1912 – syn of: [Globiscala bullata](#) (G.B. II Sowerby, 1844)
- varicosa, Scalaria varicosa G.O. Sars, 1878 – syn of: [Gregorioiscala sarsii](#) (W. Kobelt, 1903)
- varicosa, Cirsotrema varicosa J.B.P.A. Lamarck, 1822 – syn of: [Cirsotrema varicosum](#) J.B.P.A. Lamarck, 1822
- varicosa, [Obstopalia varicosa](#) R.N. Kilburn, 1985
- varicosa bavayi, [Cirsotrema varicosa bavayi](#) (M.E.A. de Boury, 1913)
- varicosum, [Cirsotrema varicosum](#) J.B.P.A. Lamarck, 1822
- variegatum, Epitonium variegatum P.F. Röding, 1798 – syn of: [Turritella variegata](#) (C. Linnaeus, 1758)
- vayssierei, Acirsa vayssierei P. Dautzenberg, 1910 – syn of: [Acirsa subdecussata](#) (F.J. Cantraine, 1835)
- velumnuptialis, [Opalia velumnuptialis](#) E.F. Garcia, 2004
- venado, Epitonium venado A.A. Olsson & M. Smith, 1951 – syn of: [Epitonium zeteki](#) W.H. Dall, 1917
- venosum, [Epitonium venosum](#) (G.B. II Sowerby, 1844)
- venusta, Amaea venusta A. Féneaux, 1943 – syn of: [Epitonium immaculatum](#) (G.B. II Sowerby, 1844)
- venustum, Epitonium venustum A. Féneaux, 1943 – syn of: [Epitonium immaculatum](#) (G.B. II Sowerby, 1844)
- verconis, [Plastiscala verconis](#) (B.C. Cotton, 1938)
- verconis, Epitonium verconis B.C. Cotton, 1938 – syn of: [Plastiscala verconis](#) (B.C. Cotton, 1938)
- verduini, Epitonium verduini J.J. Van Aartsen, C. Bogi & F.L. Giusti, 1989 – syn of: [Laeviphitus verduini](#) J.J. Van Aartsen, C. Bogi & F.L. Giusti, 1989
- vermetiformis, Epitonium vermetiformis R.B. Watson, 1886 – syn of: [Eccliseogyra nitida](#)
- vestalis, Epitonium vestalis R.B. Hinds, 1843 – syn of: [Epitonium lyra](#) (G.B. II Sowerby, 1844)
- vetulum, Cycloscala vetulum W.P. Woodring, 1928 – syn of: [Cycloscala echinaticosta](#) (D'Orbigny, 1842)
- viaderi, [Epitonium viaderi](#) (A. Féneaux, 1938)
- vicina, [Cylindriscala vicina](#) (P. Dautzenberg & M.E.A. de Boury, 1897)
- vigintifoliata, Spiniscala vigintifoliata H. Masahito, J.T. Kuroda & T. Habe, 1971 – syn of: [Epitonium castum](#) (A. Adams, 1873)
- vigintifoliata, Spiniscala vigintifoliata H. Masahito, J.T. Kuroda & T. Habe, 1971 – syn of: [Epitonium castum](#) (A. Adams, 1873)
- virginicum, Asperiscala virginicum J. Henderson & P. Bartsch, 1914 – syn of: [Epitonium multistriatum](#) (T. Say, 1826)
- virgo, Foliaceiscala virgo H. Masahito & T. Habe, 1976 – syn of: [Epitonium irregulare](#) (G.B. II Sowerby, 1844)
- virgo, Epitonium virgo H. Masahito & T. Habe, 1976 – syn of: [Epitonium irregulare](#) (G.B. II Sowerby, 1844)
- virgo, Epitonium virgo H. Masahito & T. Habe, 1976 – syn of: [Epitonium irregulare](#) (G.B. II Sowerby, 1844)
- virgo, Epitonium virgo K.H.J. Thiele, 1925 – syn of: [Epitonium connexum](#) (G.B. II Sowerby, 1844)
- vitrea, [Tasmalira vitrea](#) (H.H. Suter, 1908)
- vitrea, Epitonium vitrea K.H.J. Thiele, 1925 – syn of: [Epitonium vittatum](#) (J.G. Jeffreys, 1884)
- vittatum, [Epitonium vittatum](#) (J.G. Jeffreys, 1884)
- vittatum, Epitonium vittatum P.F. Röding, 1798 – syn of: [Epitonium clathrus](#) (C. Linnaeus, 1758)
- vivens, [Epitonium vivens](#) L. Bozzetti, 2009
- vivesi, Asperiscala vivesi A.M. Strong, 1951 – syn of: [Epitonium eutaenium](#) W.H. Dall, 1917
- vivesi, Epitonium vivesi L.G. Hertlein & A.M. Strong, 1951 – syn of: [Epitonium eutaenium](#) W.H. Dall, 1917
- vivienneae, [Claviscala vivienneae](#) E.F. Garcia, 2003
- volubilis, Epitonium volubilis O.A.L. Mörch, 1875 – syn of: [Cycloscala echinaticosta](#) (D'Orbigny, 1842)
- volubilis, Cycloscala volubilis O.A.L. Mörch, 1875 – syn of: [Cycloscala echinaticosta](#) (D'Orbigny, 1842)
- vulpinum, Cirsotrema vulpinum (R.B. Hinds, 1844) – syn of: [Cirsotrema vulpinum](#) (R.B. Hinds, 1844)
- vulpinum, [Cirsotrema vulpinum](#) (R.B. Hinds, 1844)
- vulpinum, Epitonium vulpinum S.S. Berry, 1963 – syn of: [Cirsotrema vulpinum](#) (R.B. Hinds, 1844)
- walkerianum, [Epitonium walkerianum](#) L.G. Hertlein & A.M. Strong, 1951
- wareni, [Opalia wareni](#) E.F. Garcia, 2004
- watanabei, [Gyroscala watanabei](#) T. Nakayama, 2000
- watsoni, [Punctiscala watsoni](#) (M.E.A. de Boury, 1911)
- watsoni, Epitonium watsoni M.E.A. de Boury, 1911 – syn of: [Punctiscala watsoni](#) (M.E.A. de Boury, 1911)
- watsoni, Cylindriscala watsoni M.E.A. de Boury, 1911 – syn of: [Punctiscala watsoni](#) (M.E.A. de Boury, 1911)
- watsoni, Opalia watsoni W.J. Clench & H. Turner, 1950 – syn of: [Opalia abbotti](#) W.J. Clench & H. Turner, 1952
- webbii, [Epitonium webbii](#) (D'Orbigny, 1840)
- weigandi, Amaea weigandi Bose, 1910 – syn of: [Amaea ferminiana](#) (W.H. Dall, 1908)
- weili, [Periapta weili](#) E.F. Garcia, 2003
- wellingtonensis, Tasmalira wellingtonensis R.K. Dell, 1956 – syn of: [Tasmalira vitrea](#) (H.H. Suter, 1908)
- wellingtonensis, Epitonium wellingtonensis T.W. Kirk, 1880 – syn of: [Epitonium jukesianum](#) (E. Forbes, 1852)
- whitechurchi, Epitonium whitechurchi W.H. Turton, 1932 – syn of: [Epitonium kraussi](#) (P. Nyst, 1871)
- willetti, [Epitonium willetti](#) A.M. Strong & L.G. Hertlein, 1937
- woolacottae, Globiscala woolacottae J.A. Kerslake, 1958 – syn of: [Globiscala bullata](#) (G.B. II Sowerby, 1844)
- worsfoldi, [Epitonium worsfoldi](#) R. Robertson, 1994
- wroblewskyi, Opalia wroblewskyi O.A.L. Mörch, 1875 – syn of: [Opalia borealis](#) (A.A. Gould, 1852)
- wroblewskyi, [Opalia wroblewskyi](#) (O.A.L. Mörch, 1875)
- wroblewskyi, Epitonium wroblewskyi O.A.L. Mörch, 1875 – syn of: [Opalia wroblewskyi](#) (O.A.L. Mörch, 1875)

- **wurtsbaughi**, *Epitonium wurtsbaughi* A.M. Strong & L.G. Hertlein, 1939 - syn of: **[Epitonium replicatum](#)** (G.B. II Sowerby, 1844)
 - **xanthotaenia**, **[Gregorioiscula xanthotaenia](#)** E.F. Garcia, 2004
 - **xantusi**, *Asperiscula xantusi* W.H. Dall, 1917 - syn of: **[Epitonium acapulcanum](#)** W.H. Dall, 1917
 - **xantusi**, *Epitonium xantusi* W.H. Dall, 1917 - syn of: **[Epitonium acapulcanum](#)** W.H. Dall, 1917
 - **xenicima**, *Epitonium xenicima* (J.C. Melville & R. Standen, 1903) - syn of: **[Gyroscala xenicima](#)** (J.C. Melville & R. Standen, 1903)
 - **xenicima**, **[Gyroscala xenicima](#)** (J.C. Melville & R. Standen, 1903)
 - **yabei**, **[Epitonium yabei](#)** S. Nomura, 1937
 - **yamakawana**, **[Epitonium yamakawana](#)** M. Yokoyama, 1922
 - **yangi**, **[Epitonium yangi](#)** L.G. Brown, 2010
 - **yokoyamai**, **[Epitonium yokoyamai](#)** M. Suzuki & M. Ichikawa, 1936
 - **youngi**, **[Amaea youngi](#)** R.N. Kilburn, 1985
 - **zatrephes**, **[Epitonium zatrephes](#)** (J.C. Melville, 1910)
 - **zelandica**, **[Opalia zelandica](#)** (H.J. Finlay, 1930)
 - **zelebori**, **[Cirsotrema zelebori](#)** (R.W. Dunker, 1866)
 - **zelebori**, *Epitonium zelebori* G.R. von Frauenfeld, 1898 - syn of: **[Cirsotrema zelebori](#)** (R.W. Dunker, 1866)
 - **zelebori**, *Epitonium zelebori* R.W. Dunker, 1866 - syn of: **[Cirsotrema zelebori](#)** (R.W. Dunker, 1866)
 - **zelebori**, *Epitonium zelebori* W.J. Clench & H. Turner, 1953 - syn of: **[Boreoscala blainei](#)** (W.J. Clench & H. Turner, 1953)
 - **zelebori blainei**, *Boreoscala zelebori blainei* W.J. Clench & H. Turner, 1953 - syn of: **[Boreoscala blainei](#)** (W.J. Clench & H. Turner, 1953)
 - **zephyrium**, **[Epitonium zephyrium](#)** W.H. Dall, 1917
 - **zeteki**, **[Epitonium zeteki](#)** W.H. Dall, 1917
 - **zografakisi**, **[Cirsotrema zografakisi](#)** G.T. Poppe, S.P. Tagaro & L.G. Brown, 2006
-

Class: GASTROPODA

--- Clade: CAENOGASTROPODA-HYPSOGASTROPODA-PTENOGLOSSA-EPITONIOIDEA

----- Family: EPITONIIDAE Berry, 1910

Habitat= Sea, Taxonomic order

Taxa=1741, Genus=65, Subgenus=22, Species=725, Subspecies=12, Synonyms=916, Images=534

Genus: **Acirsa** O.A.L. Mörch, 1857 (syn: Hemiacirsa, Plesiacirsa, Pseudoacirsa, Notacirsa - 12 SP, 7 IMG)



1804459295

**Acirsa
amara**

R.N. Kilburn, 1985
Algoa Bay, South Africa
11 mm

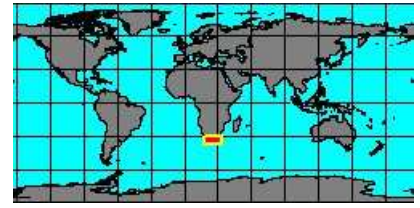

1804460455

**Acirsa
antarctica**

(E.A. Smith, 1907)
Ross Sea

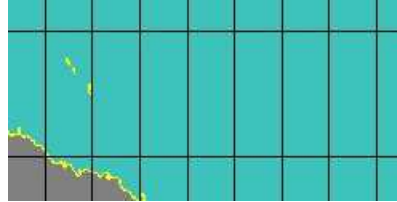

1804450115

**Acirsa
borealis**

(C. Lyell, 1841)
Greenland
20 mm

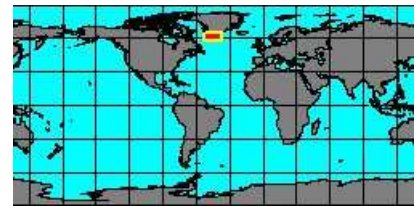

synonyms:

- *Scalaria arctica* H.J. Posselt & A.S. Jensen, 1898
- *Turritella costulata* J.W. Mighels & C.B. Adams, 1842
- *Epitonium eschrichti* Hüböhl in H.P.C. Møller, 1842
- *Acirsa gouldi* C.M. Tapparone-Canefri, 1876
- *Acirsa undulata* G.B. II Sowerby, 1844
- *Acirsa borealis* H.H. Beck, 1842
- *Acirsa entrichti* Hüböhl in H.P.C. Møller, 1842
- *Turritella eschrichti* Hüböhl in H.P.C. Møller, 1842
- *Acirsa ochotensis* A.T. von Middendorff, 1849



1804452335

**Acirsa
cerralvoensis**

(H. DuShane, 1970)
West America

No Georeferenced data available



1804450055

**Acirsa
coarctata**

(J.G. Jeffreys, 1884)
Europe

No Georeferenced data available



1801000015

**Acirsa
cookiana**

(R.K. Dell, 1956)
New Zealand, North Island



1804450165

**Acirsa
martensi**

(M.E.A. de Boury, 1913)
East China Sea
8,4 mm

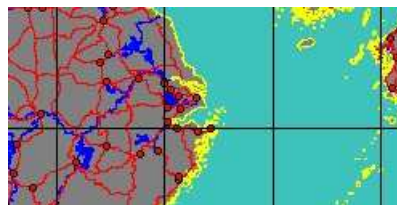

synonyms:

- Turbonilla chitaniana M. Yokoyama, 1926
- Epitonium martensi M.E.A. de Boury, 1913

- Acirsa martensi M.E.A. de Boury, 1913



5272000004
Acirsa mcleani
 B.I. Sirenko, 2009

No Georeferenced data available



5272000005
Acirsa morsei
 (M. Yokoyama, 1926)

No Georeferenced data available

synonyms:

- Turbonilla morsei M. Yokoyama, 1926
- Acirsa septemcostatus A.N. Golikov, 1986

- Tachyrhynchus septemcostatus A.N. Golikov, 1986



1804458855
Acirsa murrha
 (H. DuShane, 1970)
 East China Sea
 10,2 mm



1801000005
Acirsa subdecussata
 (F.J. Cantraine, 1835)
 Italy, Sardinia Island
 25 mm



synonyms:

- Acirsa coarctata F. Nordsieck, 1972
- Pseudacirsa coarctata distantispirata F. Nordsieck, 1972
- Acirsa corsicana F. Nordsieck, 1974
- Acirsa philippi A. Aradas & G. Maggiore, 1843
- Acirsa plicata A. Adams, 1855
- Acirsa striata A. Adams, 1851

- Acirsa coarctata distantispirata F. Nordsieck, 1972
- Turritella philippi A. Aradas & G. Maggiore, 1843
- Mesalia plicata A. Adams, 1855
- Mesalia striata A. Adams, 1851
- Acirsa vayssierei P. Dautzenberg, 1910



1804459299
Acirsa symphylla
 (E.C. Von Martens, 1878)
 Antarctic

No Georeferenced data available

Genus: Acrilla H. Adams, 1860 (syn: Adiscoacrilla, Fragilopalla, Texiscala - 1 SP, 1 IMG)



1801304115
Acrilla acuminata
 (G.B. II Sowerby, 1844)
 East China Sea
 15,24 mm



Genus: Acrilloscala F. Sacco, 1891 (2 SP, 2 IMG)



1801100000
Acrilloscala fusca
 (G.B. II Sowerby, 1844)
 Western Sahara, Cape Barba
 13,6 mm

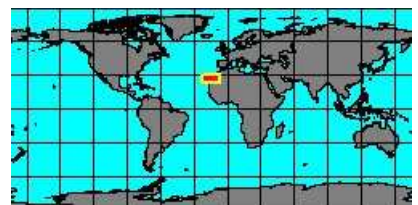

synonyms:

- *Acrilloscala tenuisculpta* E.C. Von Martens, 1882



1801100005
Acrilloscala lamyi
(M.E.A. de Boury, 1909)
Spain
30 mm



synonyms:

- *Acrilloscala geniculata* Auct. non G.B. Brocchi, 1814

Genus: Alora H. Adams & A. Adams, 1853 (syn: Teramachiacirsa - 8 SP, 5 IMG)



1801250000
Alora annulata
(J.T. Kuroda & K. Itô, 1961)
East China Sea
19 mm

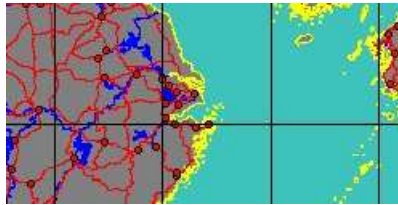

1801250005
Alora gouldii
(A. Adams, 1857)
Panama West
20,5 mm



synonyms:

- *Alora goldiana* A. Adams, 1857
- *Recluzia insignis* H.A. Pilsbry & H.N. Lowe, 1932
- *Trichotropis gouldii* A. Adams, 1857



1804459303
Alora kiiensis
T. Nakayama, 2000

No Georeferenced data available



1801250010
Alora rapunculus
R.N. Kilburn, 1975
Mozambique, Inhaca Island
16,6 mm

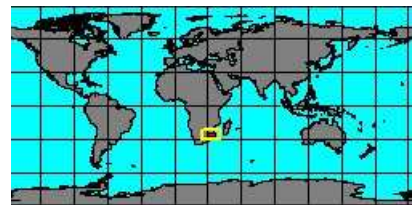

1804459287
Alora reticulata
(T. Habe, 1962)
Japan

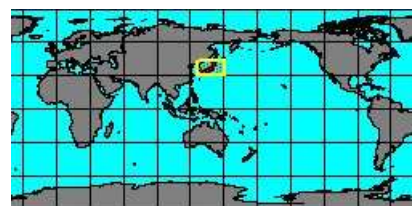

synonyms:

- *Alora reticulata* (T. Habe, 1962)
- *Foraticasala reticulata* T. Habe, 1962



1804459275
Alora retifera
P. Bouchet & A. Warén, 1986
Canary Islands
19 mm

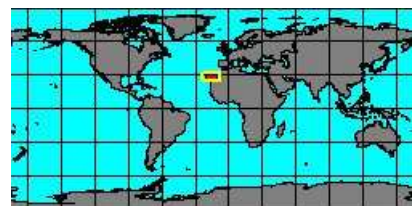

no
IMAGES
available

1804450325
Alora
tenerrima

(P. Dautzenberg & H. Fischer, 1896)

No Georeferenced data available

synonyms:

- *Iphitus tenerrimus* P. Dautzenberg & H. Fischer, 1896



1804459195
Alora
turbinata

G.T. Poppe, 2008

Philippines, Aliguay Island
8,6 mm



Genus: Amaea H. Adams & A. Adams, 1853 (syn: *Elegantiscala*, *Tioria*, *Amae*, *Clathrosca*, *Scalina* - 54 SP, 45 IMG)



1801304090
Amaea
africana

P. Bouchet & S. Tiller, 1978

Guinea
41 mm



no
IMAGES
available

1804450335
Amaea
alistairi

H.P. Wagner, 1990

Philippines, Mactan Island

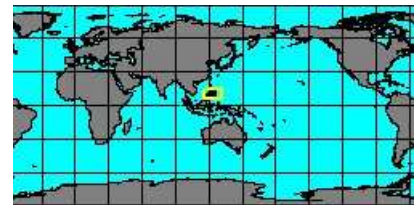

1801304060
Amaea
apexroseus

E.F. García, 2003

New Caledonia, Noumea
11,9 mm

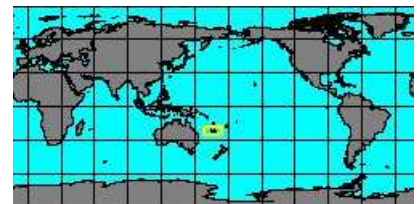

1804450425
Amaea
arabica

(P. Nyst, 1871)

Madagascar
25 mm

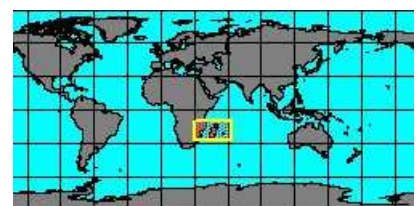
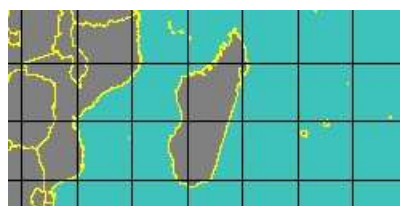

synonyms:

- *Scalaria arabica* P. Nyst, 1872
- *Cirsotrema kieneri* C.M. Tapparone-Canefri, 1876
- *Amaea kieneri* C.M. Tapparone-Canefri, 1876
- *Amaea sowerbyi* R.W. Dunker, 1882

no
IMAGES
available

1804450365
Amaea
aspicienda

(J.C. Melville, 1912)

Horn of Africa



synonyms:

- *Eptonium aspicienda* J.C. Melville, 1912



1801304065
Amaea
boucheti

E.F. García, 2003

Marquesas
22,1 mm

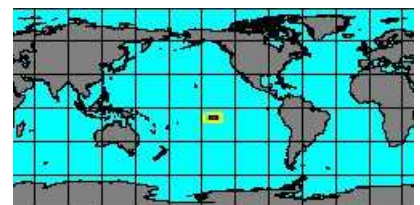



1804450385
**Amaea
brunneopicta**

(W.H. Dall, 1908)

West Panama
38 mm



synonyms:

- Epitonium brunneopictum W.H. Dall, 1908
- Eccloseogyra nebulosa W.H. Dall, 1919

- Eglisia nebulosa W.H. Dall, 1919



1802900000
**Amaea
cerea**

(H. Masahito, J.T. Kuroda,
& T. Habe, 1971)

South China Sea
47 mm



1804450405
**Amaea
contexta**

H. DuShane, 1970

West America

No Georeferenced data available



1804460633
**Amaea
decussata**

(J.B.P.A. Lamarck, 1804)

Philippines, Cebu
34,9 mm



synonyms:

- Scalaria decussata J.B.P.A. Lamarck, 1804



1804450435
**Amaea
deroyae**

H. DuShane, 1970

West America

No Georeferenced data available



1801304070
**Amaea
diluta**

E.F. García, 2003

Indonesia, Tanimbar Islands
18,9 mm

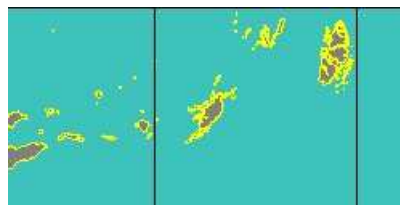

1801304075
**Amaea
elegantula**

E.F. García, 2003

New Caledonia, Bassin des Loyauté
41,1 mm

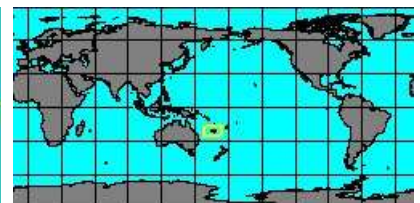

1801304005
**Amaea
ferminiana**

(W.H. Dall, 1908)

West Panama
61 mm



synonyms:

- Epitonium ferminianum W.H. Dall, 1908
- Amaea ferminoscala W.J. Clench & H. Turner, 1950

- Amaea weigandi Bose, 1910



1801300000
**Amaea
flammea**

Y.C. Lee, 2001
East China Sea
22 mm

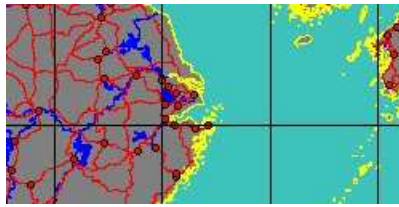

1801304100
**Amaea
foulisi**

R.N. Kilburn, 1985
East China Sea
11 mm



1801300005
**Amaea
gazeoides**

J.T. Kuroda & T. Habe, 1950
Philippines, Aliguay Island
26 mm

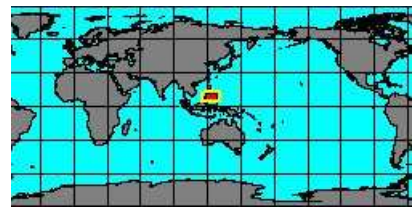

1804460603
**Amaea
globularis**

L. Bozzetti, 2009
Lavanono, Madagascar
7 mm



5272000054
**Amaea
gratissima**

(Thiele, 1925)

No Georeferenced data available



1804450505
**Amaea
grossicingulata**

(M.E.A. de Boury, 1913)
China Sea
13 mm

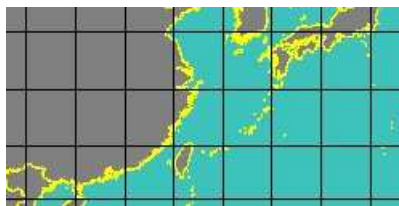

1804450515
**Amaea
guineensis**

P. Bouchet & S. Tillier, 1978
Senegal
59 mm



1804450535
**Amaea
hedleyi**

(M.E.A. de Boury, 1912)
Japan Sea
16,45 mm

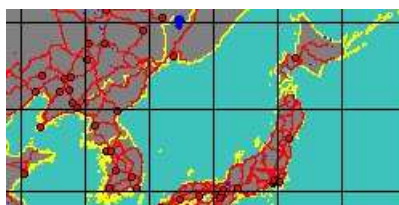

synonyms:

- Epitonium hedleyi M.E.A. de Boury, 1912

- Acrila hedleyi M.E.A. de Boury, 1912



1802104005
Amaea
iwaotakii

M. Azuma, 1961
East China Sea
30 mm

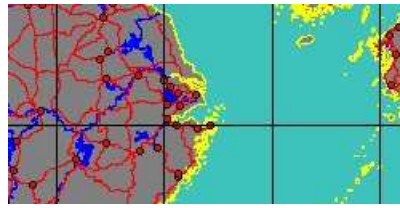

synonyms:

- Gyroscala annulatum J.T. Kuroda & K. Itô, 1961

- Gyroscala terita J.T. Kuroda MS



1801304105
Amaea
kushimotoensis

T. Nakayama, 2000
East China Sea
11,28 mm

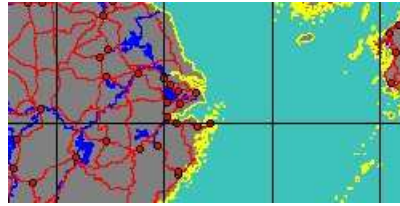

1801304080
Amaea
lennyi

E.F. García, 2003
Indonesia, Tanimbar Islands
30,4 mm



1801300010
Amaea
magnifica
(G.B. II Sowerby, 1844)
East China Sea
103 mm



1804450625
Amaea
marteli
(M.E.A. de Boury, 1913)
Sri Lanka
15,3 mm

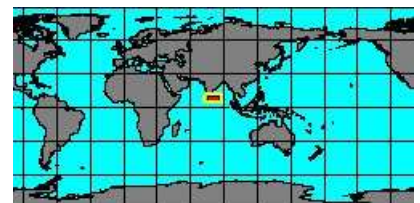

1801304035
Amaea
martinii
(W. Wood, 1828)
Philippines, Aliguay Island
26,7 mm



synonyms:

- Variscala martinii W. Wood, 1828



1804450635
Amaea
mathildona
(H. Masahito, J.T. Kuroda,
& T. Habe, 1971)
Taiwan
10 mm



1804450655
Amaea
mathildopsis
(K.H. Barnard, 1963)
South Africa

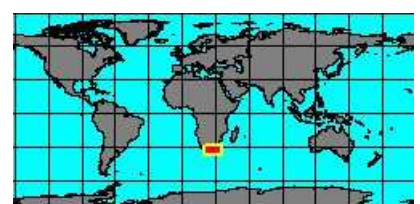

synonyms:

- Epitonium mathildopsis K.H. Barnard, 1963



1801300015
**Amaea
minor**

(G.B. II Sowerby, 1873)
South Africa, Durban Bay
25,9 mm

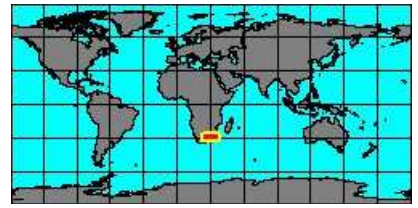

synonyms:

- *Amaea acuminata* J.R. le B. Tomlin, 1923
- *Amaea gracilis* H. Adams, 1873
- *Amaea thala* P. Bartsch, 1915
- *Amaea adenensis* F.P. Jousseume, 1912
- *Amaea minor* M.E.A. de Boury, 1921



1801300020
**Amaea
mitchelli**

(W.H. Dall, 1896)
Colombia
46 mm



1804450675
**Amaea
natalis**

(K.H. Barnard, 1963)
South Africa



1801304085
**Amaea
nebulodermata**

(M. Azuma, 1972)
Taiwan
28,22 mm



synonyms:

- *Acrila bitaeniata* H. Masahito & T. Habe, 1976
- *Amaea bitaeniata* H. Masahito & T. Habe, 1976
- *Acrila nebulodermata* M. Azuma, 1972



1804458895
**Amaea
noguchii**

T. Habe & O. Masuda, 1990
East China Sea
32 mm



1804450685
**Amaea
ogaitoi**

H. Masahito & T. Habe, 1975
Singapore
26 mm

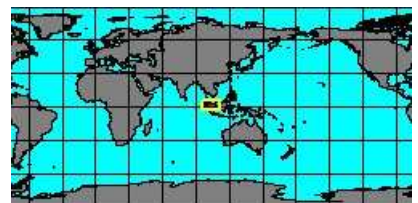

synonyms:

- *Scala tenuicancellata* M.E.A. de Boury MS
- *Epitonium tenuicancellatum* M.E.A. de Boury MS



1801304040
**Amaea
optata**

(F.P. Jousseume, 1912)
Yemen
21 mm

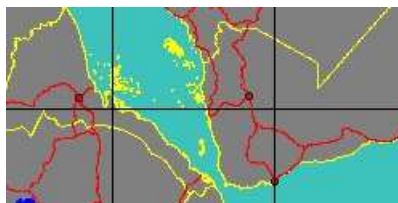

1801304045
**Amaea
optima**

(J.C. Melvil & R. Standen, 1903)
Gulf of Oman

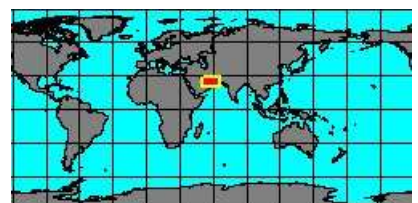

synonyms:

- *Epitonium optima* J.C. Melville & R. Standen, 1903



1801304015
Amaea oyasionensis
(H. Ozaki, 1958)
Japan, Okinawa

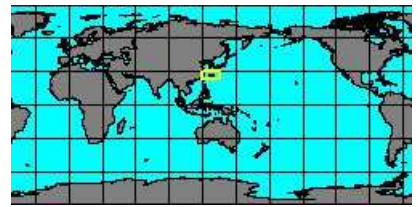

1804450705
Amaea plini
M.E.A. de Boury
Philippines
51 mm

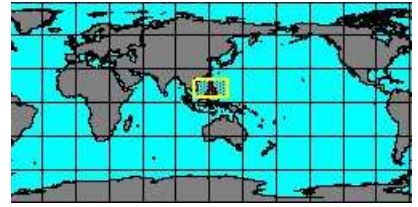

1804450715
Amaea pompholyx
(W.H. Dall, 1890)
Galápagos Islands

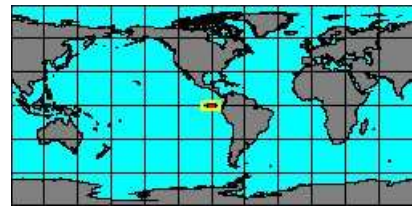

1801300025
Amaea retifera
(W.H. Dall, 1889)
Barbados
11,8 mm

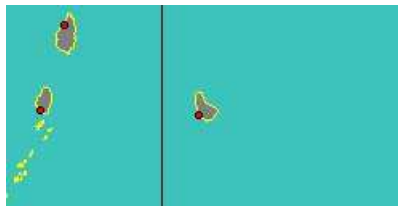

1801304050
Amaea rubigosola
Y.C. Lee, 2001
Taiwan
27 mm



1801300030
Amaea secunda
J.T. Kuroda & K. Itô, 1961
East China Sea
60,4 mm

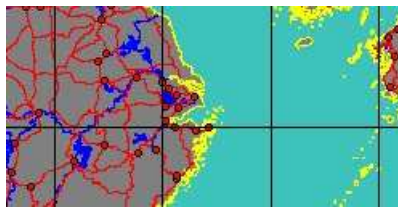

1801300035
Amaea sericogazea
(H. Masahito, J.T. Kuroda,
& T. Habe, 1971)
Philippines, Aliguay Island
18 mm



synonyms:

- *Amaea teramachii* S.D. Kaicher, 1980



1801304025
Amaea setonaikaiensis
H. Masahito & T. Habe, 1975
Taiwan, Turtle Island





1804459575
Amaea solangeae
 L. Bozzetti, 2008
 Lavanono, Madagascar
 6,8 mm

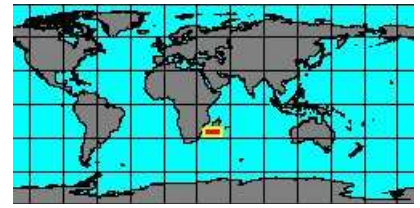

1804458725
Amaea splendida
 (M.E.A. de Boury, 1913)
 East China Sea
 36 mm



synonyms:

- Amaea kawamurai M. Azuma, 1960
- Epitonium splendidum M.E.A. de Boury, 1913

- Epitonium kawamurai M. Azuma, 1960



1801304055
Amaea sulcata
 (G.B. II Sowerby, 1844)
 East China Sea
 7,2 mm

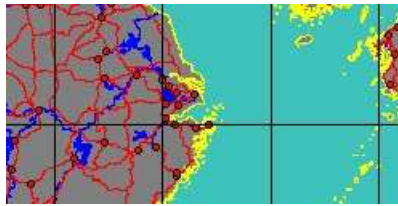

1804450765
Amaea tehuaranum
 H. DuShane & J.H. McLean, 1968
 Panama West
 50,4 mm



1804459515
Amaea teramachii
 J.T. Kuroda, MS
 Japan, Kochi
 41 mm

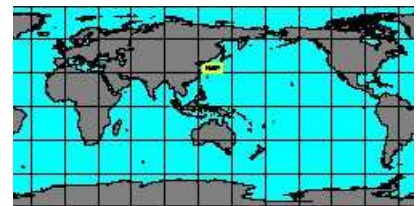

1801300040
Amaea thielei
 (M.E.A. de Boury, 1913)
 Japan, Mikawa
 33,9 mm

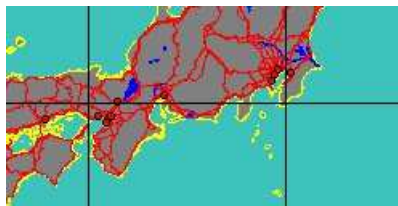

synonyms:

- Epitonium pictirata M. Yokoyama, 1922
- Amaea pictirata M. Yokoyama, 1922

- Amaea picturata M. Yokoyama, 1922



5272000053
Amaea tosaensis
 (Habe & Masuda, 1990)

No Georeferenced data available



1801300050
Amaea youngi
 R.N. Kilburn, 1985
 South Africa, Durban
 9,6 mm

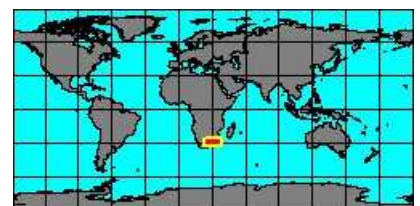



1804459219
Cirсотrema amamiense
T. Nakayama, 2000
Philippines, Alguay island
12,1 mm

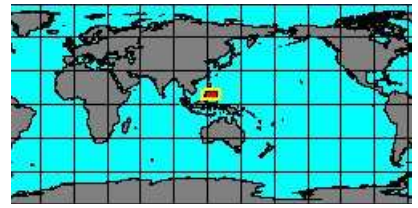

1804459863
Cirсотrema amplsum
T. Nakayama, 2000

No Georeferenced data available



1804450915
Cirсотrema bennettorum
E.F. Garcia, 2000
New Caledonia
17 mm

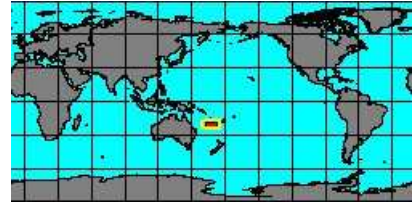

synonyms:

- *Cirсотrema bennettorum* E.F. Garcia, 2000



1804458905
Cirсотrema bonum
(J.C. Melville, 1906)
Philippines, Alguay Island
34 mm



synonyms:

- *Cirсотrema bona* J.C. Melville, 1906
- *Epitonium bona* J.C. Melville, 1906

- *Epitonium bonum* J.C. Melville, 1906



1804459595
Cirсотrema browni
G.T. Poppe, 2008
Philippines, Balut Island
64,7 mm



1804452275
Cirсотrema canephorum
(J.C. Melville, 1906)

No Georeferenced data available

synonyms:

- *Epitonium canephora* J.C. Melville, 1906



1801600010
Cirсотrema cloveri
L.G. Brown, 2002
Philippines, Alguay Island
31,6 mm



1801600015
Cirсотrema cochlea
(G.B. II Sowerby, 1844)
Almeria, Spain
16 mm

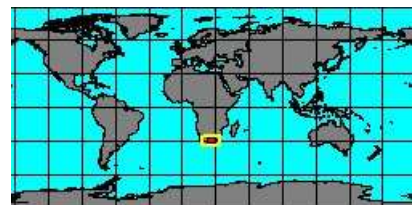

synonyms:

- *Cirsotrema goodalliana* G.B. Brocchi, 1814
- *Cirsotrema pallaryi* M.E.A. de Boury, 1912
- *Turbo pumiceus* G.B. Brocchi, 1814
- *Cirsotrema serrata* P. Calcara, 1841

- *Cirsotrema pumicea* G.B. Brocchi, 1814
- *Cirsotrema pumiceus* G.B. Brocchi, 1814



1804458915
Cirsotrema
cribaria
 A. Adams, 1861
 Japan

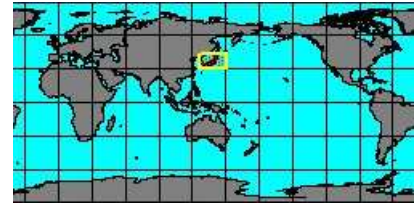
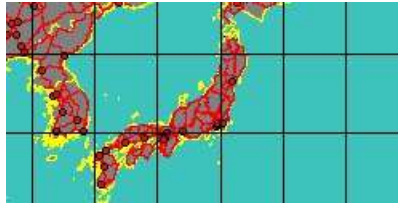

527200048
Cirsotrema
cribrarium
 A. Adams, 1861
 Japan

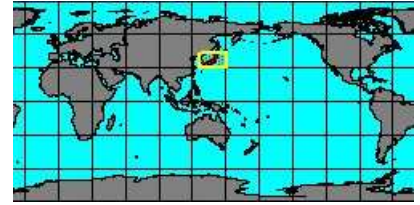

1801600020
Cirsotrema
dalli
 H.A. Rehder, 1945
 Panama East
 29,7 mm



synonyms:

- *Cirsotrema arcella* H.A. Rehder, 1945



1801600025
Cirsotrema
edgari
 (M.E.A. de Boury, 1912)
 Philippines, Bohol Island
 38 mm

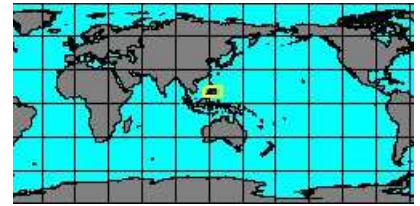
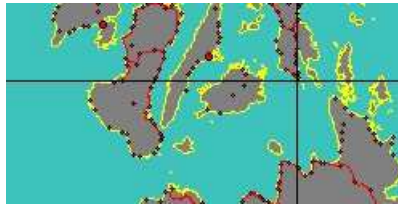

synonyms:

- *Cirsotrema eborea* T.C. Lan, 1976
- *Eptonium eboreum* T.C. Lan, 1976

- *Cirsotrema eboreum* T.C. Lan, 1976
- *Eptonium edgari* M.E.A. de Boury, 1912



1801604005
Cirsotrema
ernestoilaoi
 E.F. Garcia, 2001
 Philippines, Mactan Island
 22,6 mm



1801604010
Cirsotrema
excelsum
 E.F. Garcia, 2003
 Indonesia, Kai Island
 18,1 mm

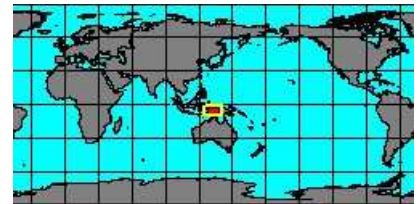

1804450475
Cirsotrema
fimbriatulum
 (H. Masahito, J.T. Kuroda,
 & T. Habe, 1971)
 Philippines
 13 mm



synonyms:

- *Cirsotrema fimbriata* J.T. Kuroda & T. Habe, 1954
- *Elegantiscala fimbriata* J.T. Kuroda & T. Habe, 1954
- *Eptonium fimbriatulum* H. Masahito, J.T. Kuroda & T. Habe, 1971

- *Scala fimbriata* A. Adams, 1861
- *Amaea fimbriatula* H. Masahito, J.T. Kuroda & T. Habe, 1971



1800004200
**Cirsotrema
fimbriolatum**

(J.C. Melvill, 1897)
Australia, Brisbane
65 mm

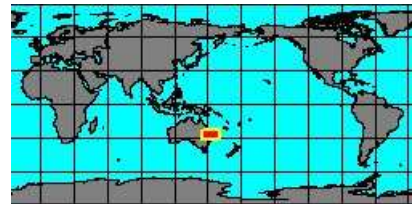
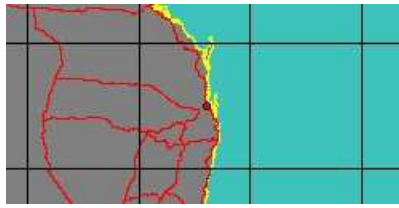

synonyms:

- Epitonium fimbriolatum J.C. Melvill, 1897
- Epitonium kobelti C.F. Jickel, 1880



1804450965
**Cirsotrema
fregata**

(T. Iredale, 1936)
Sydney, Australia

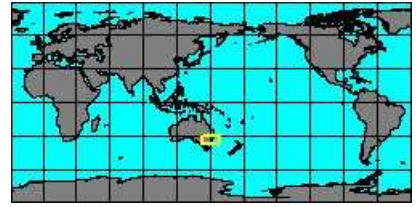

synonyms:

- Rectacirsa fregata T. Iredale, 1936



1804459523
**Cirsotrema
herosae**

E.F. Garcia, 2003
Tonga
19,1 mm

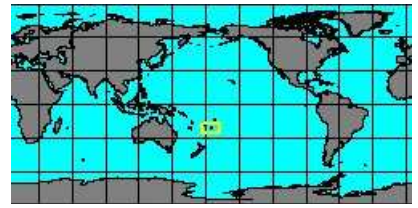
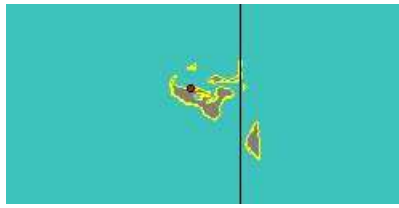

1804455618
**Cirsotrema
hertzae**

E.F. Garcia, 2010

No Georeferenced data available



1804459207
**Cirsotrema
intextum**

L. Bozzetti, 2007
Madagascar
7 mm

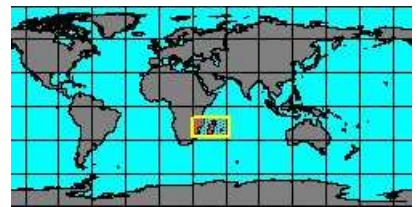

1804451015
**Cirsotrema
krousma**

R.N. Kiburn, 1985

No Georeferenced data available



5272000002
**Cirsotrema
martyr**

(T. Iredale, 1936)
Australia, Jervis Bay

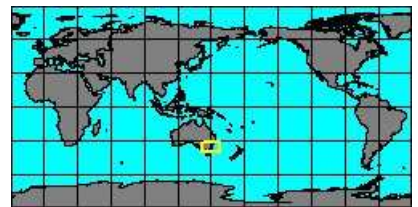

1801604015
**Cirsotrema
mituokai**

(H. Ozaki, 1958)
East China Sea

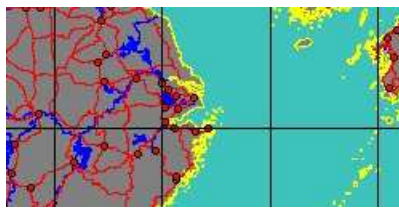

synonyms:

- Cirsotrema kagayai T. Habe & K. Itô, 1965
- Epitonium mituokai H. Ozaki, 1958 †

- Cirsotrema kamiyanum J.T. Kuroda, MS T.A. Okutani, 1964

no
IMAGES
available

1804459567
Cirsotrema
montrouzieri
S.M. Souverbie, 1872

No Georeferenced data available



1804451065
Cirsotrema
nagaoi
(K. Oyama & A. Mizuno, 1958)
New Caledonia
41 mm

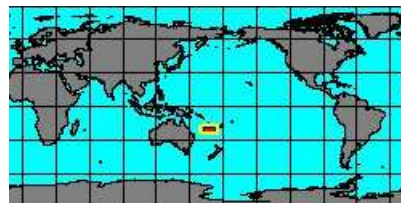

1801600030
Cirsotrema
pilsbryi
(J.T.L. McGinty, 1940)
Panama, San Blas
8 mm



1801604020
Cirsotrema
plexis
W.H. Dall, 1925
Philippines, Mactan Island
22 mm



5272000003
Cirsotrema
richeri
E.F. García, 2003
New Caledonia, Ile des Pins
32 mm



1800000430
Cirsotrema
rugosum
(J.T. Kuroda & K. Itô, 1961)
Philippines, Balicasag Island
99 mm



synonyms:

- *Epitonium rugosum* J.T. Kuroda & K. Itô, 1961

no
IMAGES
available

1804455619
Cirsotrema
skoglundae
E.F. García, 2010

No Georeferenced data available



1804459527
Cirsotrema
togatum
(L.G. Hertlein & A.M. Strong, 1951)
Panama West
18,7 mm





1804456075
**Cirсотrema
trabeculatum**
(A. Adams, 1861)
Japan

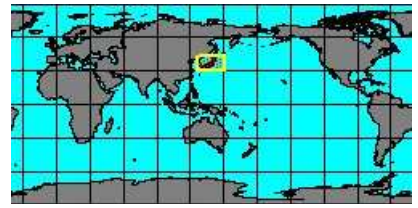
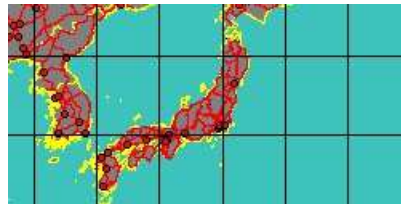

synonyms:

- *Epitonium trabeculatum* A. Adams, 1861



1804451155
**Cirсотrema
translucida**
(J.H. Gatliff, 1906)
Tasmania

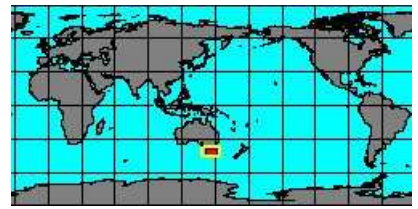

synonyms:

- *Epitonium translucida* J.H. Gatliff, 1906

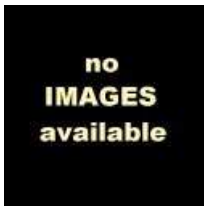

1804451165
**Cirсотrema
turbonilla**
A. Adams, 1861
Japan

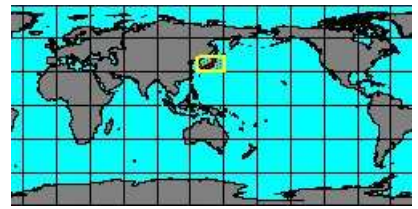
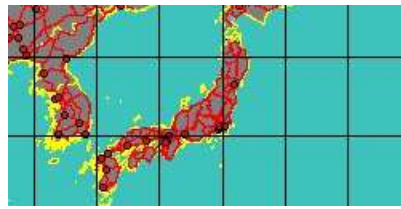

1801604000
**Cirсотrema
turriculoides**
M. Yokoyama, 1920
Philippines, Cebu
39 mm



1804451185
**Cirсотrema
validum**
J.C. Verco, 1906
Australia

No Georeferenced data available

synonyms:

- *Epitonium valida* J.C. Verco, 1906



1801600005
**Cirсотrema
varicosa
bavayi**
(M.E.A. de Boury, 1913)
Philippines, Calituban Island
44 mm

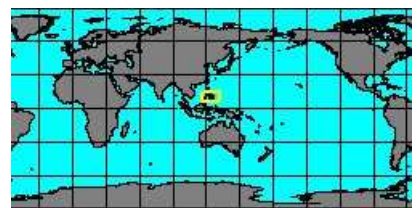
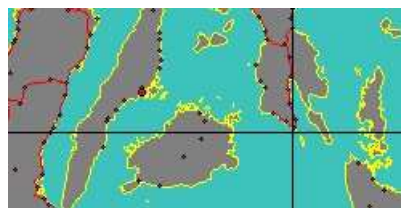

synonyms:

- *Epitonium bavayi* M.E.A. de Boury, 1913



1801600045
**Cirсотrema
varicosum**
J.B.P.A. Lamarck, 1822
Philippines, Cebu
52 mm



synonyms:

- *Cirсотrema abbreviata* G.B. II Sowerby, 1874
- *Cirсотrema joubini* M.E.A. de Boury, 1913
- *Cirсотremma varicosa* J.B.P.A. Lamarck, 1822

- *Cirсотrema fimbriata* J.B.P.A. Lamarck, 1816
- *Cirсотrema multiperforata* G.B. II Sowerby, 1874

no
IMAGES
available

1801600050
**Cirsotrema
vulpinum**
(R.B. Hinds, 1844)
West America

No Georeferenced data available

synonyms:

- *Cirsotrema vulpinum* (R.B. Hinds, 1844)
- *Epitonium vulpinum* S.S. Berry, 1963



1801600055
**Cirsotrema
zelebori**
(R.W. Dunker, 1866)
New Zealand, Auckland
24 mm

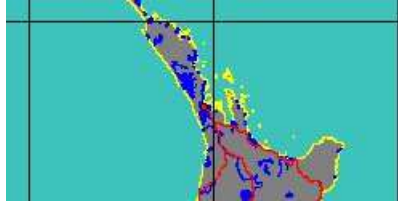

synonyms:

- *Cirsotrema forresti* R.K. Dell, 1956
- *Tioria forresti* R.K. Dell, 1956
- *Cirsotrema reevei* S. Clessin, 1897
- *Epitonium zelebori* R.W. Dunker, 1866
- *Epitonium intermedia* F.W. Hutton, 1873
- *Epitonium reevei* S. Clessin, 1897
- *Epitonium zelebori* G.R. von Frauenfeld, 1898



1804459203
**Cirsotrema
zografakisi**
G.T. Poppe, S.P. Tagaro,
& L.G. Brown, 2006
West Australia

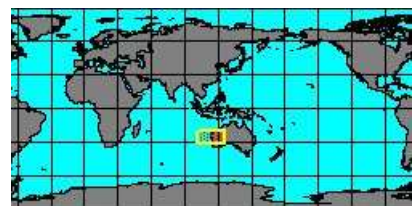

Subgenus: Cirsotrema (Rectacirsa) T. Iredale, 1936 (syn: Rectacrisa - 2 SP, 1 IMG)

no
IMAGES
available

1804451095
**Rectacirsa
peltei**
(J.M.R.M. Vader, 1938)

No Georeferenced data available

synonyms:

- *Cirsotrema peltei* (J.M.R.M. Vader, 1938)



1804451105
**Rectacirsa
rariformis**
(J.B.P.A. Lamarck, 1822)
Mauritius
25,5 mm

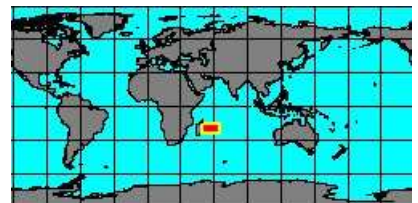
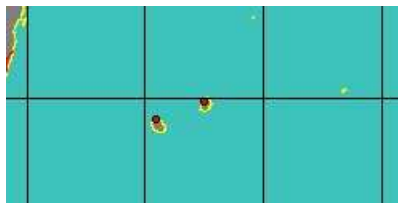

Genus: Eglisia J.E. Gray, 1847 (4 SP, 4 IMG)



1803150000
**Eglisia
brunnea**
T. Habe & S. Kosuge, 1966
Taiwan
45 mm



synonyms:

- *Eglisia lanceolata* T. Habe & S. Kosuge, 1974
- *Eglisia lanceolata brunnea* T. Habe & S. Kosuge, 1974



1803150015
**Eglisia
lanceolata**
L.A. Reeve, 1865
East China Sea
41,46 mm





1803150005
Eglisia spirata
(G.B. I Sowerby, 1825)
Angola
53 mm



synonyms:

- Turritella spirata G.B. I Sowerby, 1825



1803150010
Eglisia tricarinata
A. Adams & L.A. Reeve, 1850
East China Sea
35 mm

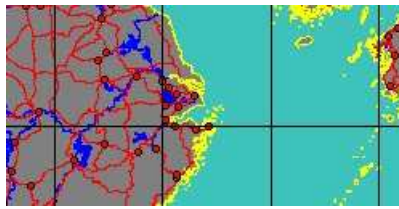

Genus: Epitonium P.F. Röding, 1798 (syn: Aciona, Acutiscala, Anguliscala, Arctoscala, Clathrus, Evolutiscala, Graciliscala, Lepidiscala, Linctoscala, Liriscala, Pyramiscala, Scala, Scalaria, Scalarus, Scalarus, Scatlatarius, Solvaclathrus, Sphaeroscala, Viciniscala, Epitoneum, Fuscoscala, Nipponoscala, Strephoscala, Folaceiscala, Papyriscala, Janthoscala, Lineoscala, Cirratiscala, Crisposcala, Foraceiscala, Fragiliscala, Fuscoscala, Gradatiscala, Hirtoscala, Innesiscala, Labeoscala, Minutiscala, Nitidiscala, Perluclidiscala, Pupiscala, Reticuliscala, Turbiniscala - 384 SP, 284 IMG)



1804451655
Epitonium abyssicola
(M.M. Schepman, 1909)
Taiwan



5272000038
Epitonium acanthopleurum
(J.C. Verco, 1906)
South Australia

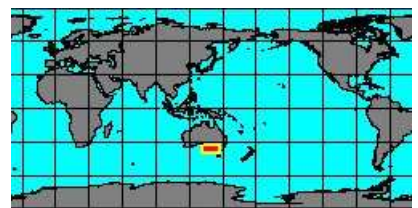

1804451675
Epitonium acapulcanum
W.H. Dall, 1917
Panama West
6 mm



synonyms:

- Asperiscala keratium W.H. Dall, 1919
- Asperiscala slevini L.G. Hertlein, 1939
- Asperiscala strongi P. Bartsch, 1928
- Epitonium xantusi W.H. Dall, 1917
- Epitonium keratium W.H. Dall, 1919
- Epitonium slevini A.M. Strong & L.G. Hertlein, 1939
- Asperiscala xantusi W.H. Dall, 1917



1804451695
Epitonium actinariophilum
(H. Masahito & T. Habe, 1976)
Japan

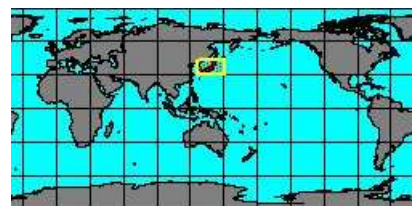

1804459607
Epitonium aculeatum
(G.B. II Sowerby, 1844)
Spain
2 mm





1804458065
Epitonium adjunctum
 (F.P. Jousseaume, 1912)
 Horn of Africa

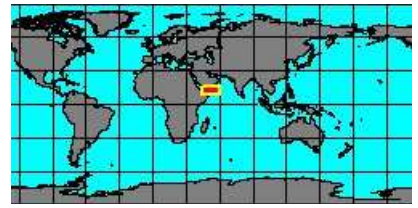

synonyms:

- Turbiniscala adjuncta F.P. Jousseaume, 1912



1804451765
Epitonium aequale
 (K.H.J. Thiele, 1925)

No Georeferenced data available



1804451805
Epitonium agitabile
 (F.P. Jousseaume, 1912)
 Gulf of Aqaba
 10 mm



1804457785
Epitonium alabiforme
 R.N. Kilburn, 1985

No Georeferenced data available



1800000005
Epitonium alata
 (G.B. II Sowerby, 1844)
 Philippines, Bohol Island
 6 mm



1800000010
Epitonium albidum
 (D'Orbigny, 1842)
 Martinique
 12 mm



synonyms:

- Epitonium aurita G.B. Sowerby, 1844
- Epitonium fragile G.B. Sowerby, 1844
- Epitonium ligata C.B. Adams, 1850
- Epitonium quindecimcostata O.A.L. Mörch, 1875
- Epitonium undecimcostata O.A.L. Mörch, 1875
- Epitonium ducalis O.A.L. Mörch, 1875
- Epitonium gradatella O.A.L. Mörch, 1875
- Epitonium principale G.B. Sowerby, 1844
- Epitonium simillima C.M. Tapparone-Canefri, 1876
- Epitonium undecimcostatum O.A.L. Mörch, 1875



1804451815
Epitonium albolineatum
 (G.B. II Sowerby, 1844)
 Indo-Pacific

No Georeferenced data available



1800000015
Epitonium algerianum
 (H.C. Weinkauff, 1866)
 Italy, Capraia Island
 6 mm



synonyms:

- *Epitonium coronata* H.C. Weinkauff, 1868
- *Epitonium schultzi* H.C. Weinkauff, 1868

- *Epitonium schultzi* H.C. Weinkauff, 1868



1800000020
**Epitonium
alizonum**
(J.C. Melville, 1912)
East China Sea
10 mm

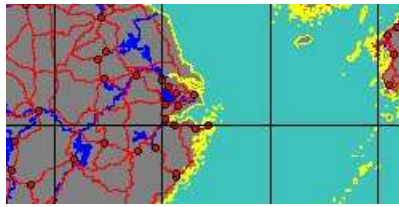

1804451825
**Epitonium
amathusium**
(J.C. Melville & R. Standen, 1903)
Gulf of Oman

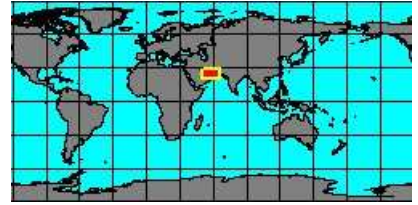

1804457535
**Epitonium
amiculum**
R.N. Kilburn, 1985
South Africa
9,6 mm

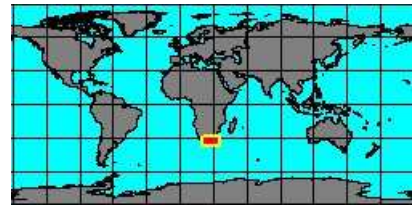

1804450805
**Epitonium
amicum**
(F.P. Jousseume, 1894)
Egypt, Red Sea
8 mm

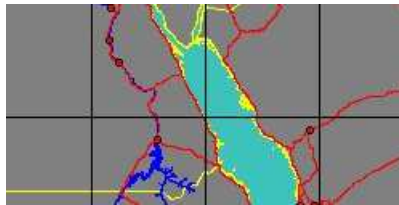

1800004180
**Epitonium
amplexus**
T. Nakayama, 2003
East China Sea
10 mm

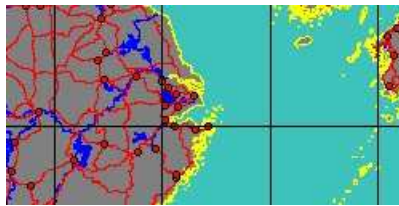

synonyms:

- *Epitonium amplexus* T. Nakayama, 2000



1800000025
**Epitonium
anabathmos**
R.N. Kilburn, 1985
South Africa
4,1 mm

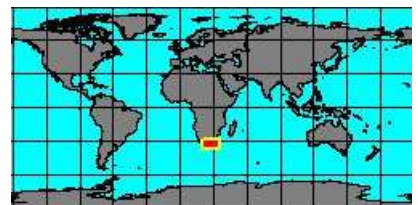

synonyms:

- *Epitonium tongaatensis* M.E.A. de Boury



1804451845
**Epitonium
ancillotoi**
T. Cossignani & V. Cossignani, 1998

No Georeferenced data available



1800000030
**Epitonium
angulatum**
(T. Say, 1831)
Uruguay
10 mm



synonyms:

- Epitonium amaldoi B. Tursch & J. Pierret, 1964
- Epitonium barbarinum W.H. Dall, 1919
- Epitonium clathrus angulata T. Say, 1831

- Epitonium clathrus T. Say, 1831
- Epitonium turbinata T.A. Conrad, 1837



1804460363
Epitonium angustum
(R.W. Dunker, 1861)
Philippines, Alguay island
10,6 mm



synonyms:

- Laeviscala angusta R.W. Dunker, 1861



1804451895
Epitonium antisoa
(T. Iredale, 1936)
Sydney Harbour, Australia

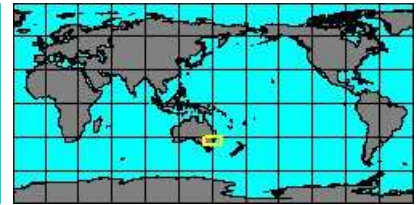

1800000040
Epitonium apiculatum
(W.H. Dall, 1889)
North Carolina, USA
15 mm



synonyms:

- Epitonium aciculatum R.B. Hinds, 1844
- Epitonium aciculina R.B. Hinds, 1844

- Epitonium longhosanum H. DuShane, 1970



1804451915
Epitonium arcanum
H. DuShane, 1979
Mexico West
11 mm



5272000041
Epitonium arnoldi
W.H. Dall, 1917
California



1804458245
Epitonium artimi
(F.P. Jousseume, 1912)
Yemen, Aden
6 mm



1804451955
Epitonium atomus
(E.A. Smith, 1890)
Saint Helena

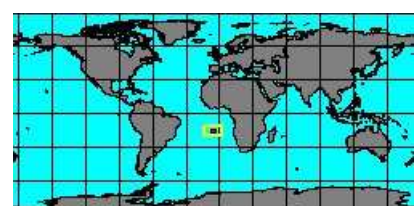
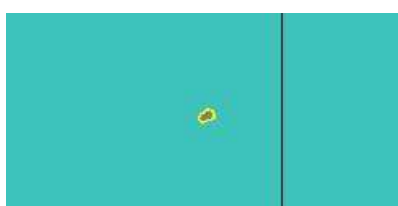

1804450815
Epitonium audouini
(F.P. Jousseume, 1894)
Red Sea
15 mm





180000045
Epitonium aureomaculatum
(H. Masahito & T. Habe, 1973)
East China Sea
31 mm



180000050
Epitonium auritum
(G.B. Sowerby, 1844)
Bo Sea, China
16,5 mm

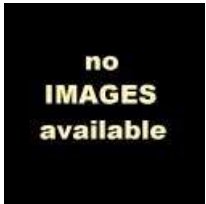
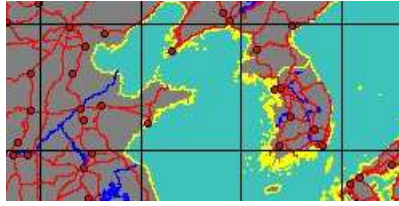

1804451965
Epitonium austrocaledonicum
(R.P. Montrouzier, 1859)
Japan

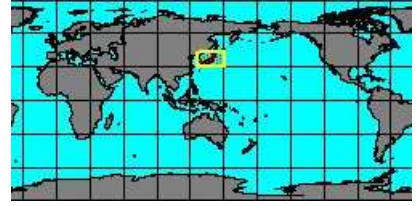

1804450825
Epitonium avalites
(F.P. Jousseume, 1912)
Gulf of Aden
8 mm

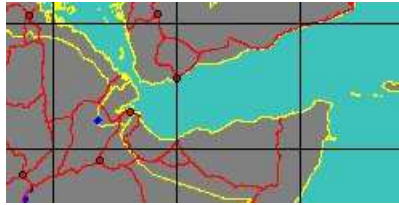

180000055
Epitonium babylonia
(W.H. Dall, 1889)
Brasil, Sao Paulo

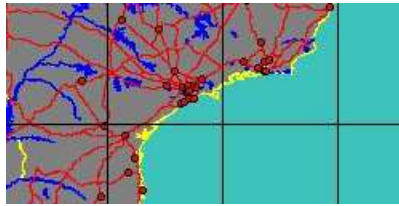

180000060
Epitonium barissum
(T. Iredale, 1936)
Indonesia, Aru
17,7 mm

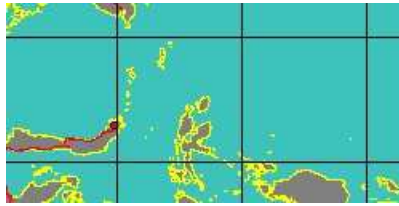

1804456605
Epitonium beachportense
(B.C. Cotton & F.C. Godfrey, 1938)
Sydney Harbour, Australia

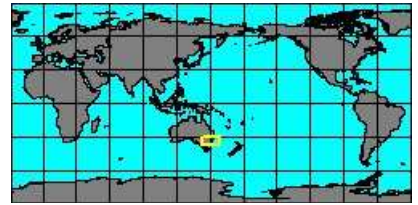

synonyms:

- Epitonium exomium J.C. Melvil & R. Standen, 1896
- Epitonium pindasum T. Iredale, 1936

- Foliaceiscalea pindasa T. Iredale, 1936



1804452005
Epitonium bellastriatum
(P.P. Carpenter, 1864)
California
12 mm



synonyms:

- Asperiscalea bellastrata P.P. Carpenter, 1864
- Salaria bellastrata P.P. Carpenter, 1864



1804456615
**Epitonium
 bellicosum**
 C. Hedley, 1907
 Green Cape, Australia

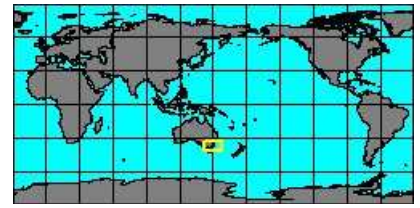

synonyms:

- *Scalariā bengalensis* E.A. Smith, 1899
- *Mazescala thrasys* T. Iredale, 1936



1804459911
**Epitonium
 bengalense**
 (E.A. Smith, 1899)

No Georeferenced data available



1804452035
**Epitonium
 bevdeynzerae**
 E.F. García, 2001
 Philippines, Mindanao



synonyms:

- *Epitonium bevdeynzeri* E.F. García, 2001



1804460615
**Epitonium
 bifasciatum**
 T. Kira & T. Habe, 1962
 Taiwan
 28 mm



1804459919
**Epitonium
 boettgeri**
 H. von Maltzan, 1885
 Senegal

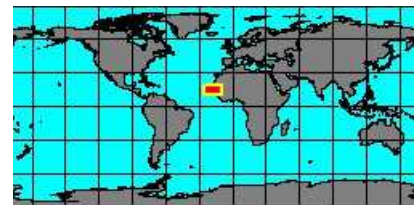

1804452095
**Epitonium
 bonaespei**
 (K.H. Barnard, 1963)
 South Africa

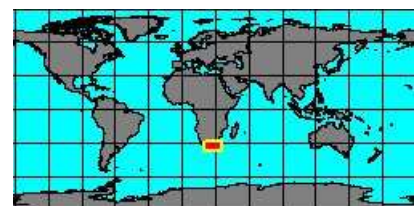

synonyms:

- *Globiscala bonaespei* (K.H. Barnard, 1963)



1804452115
**Epitonium
 bouryi**
 (F.P. Jousseume, 1894)
 Gulf of Aden

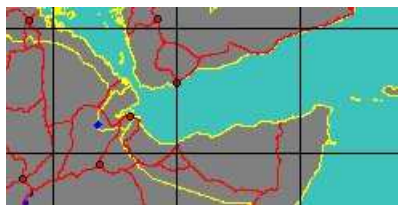

5272000037
**Epitonium
 brachyspeira**
 R.N. Kilburn, 1985

No Georeferenced data available



1804452125
**Epitonium
brevisimum**
(G. Seguenza, 1876)
Mediterranean Sea

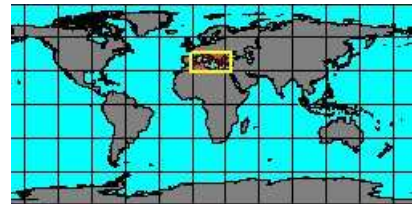
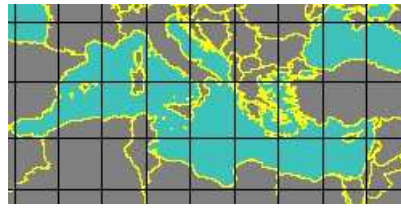

synonyms:

- *Scala brevissima* G. Seguenza, 1876



1804452155
**Epitonium
bucknilli**
A.W.B. Powell, 1924
New Zealand, Ocean Beach
5 mm

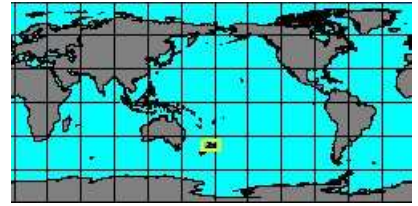

1804452165
**Epitonium
bulbulum**
(J. de C. Sowerby, 1844)
India



1802150005
**Epitonium
caamanoi**
W.H. Dall & P. Bartsch, 1910
Washington, Puget Sound

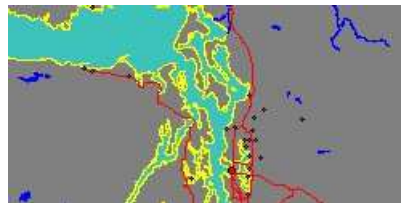

synonyms:

- *Epitonium densicathratum* W.H. Dall, 1917



1804452195
**Epitonium
calideum**
(J.C. Melville & R. Standen, 1903)
Persian Gulf

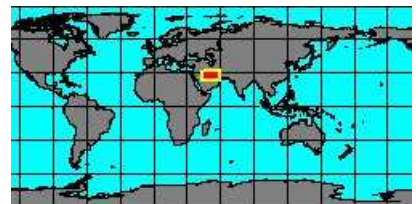
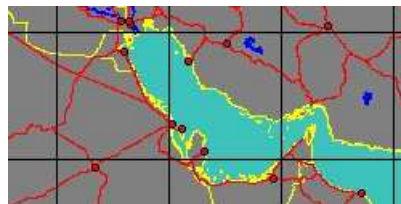

1802150010
**Epitonium
californicum**
W.H. Dall, 1917
California
13 mm



synonyms:

- *Epitonium diegense* W.H. Dall, 1917
- *Epitonium orcuttanum* W.H. Dall, 1917



1804452215
**Epitonium
callipeplum**
W.H. Dall, 1919
Baja California Sur



1800000075
**Epitonium
candeanum**
(D'Orbigny, 1842)
Uruguay
4 mm



synonyms:

- *Asperiscala antillarum* M.E.A. de Boury, 1909
- *Asperiscala glaberrimum* J.F. Gmelin, 1791
- *Asperiscala pfeifferi* M.E.A. de Boury, 1913
- *Asperiscala turrita* P. Nyst, 1871

- *Asperiscala nuda* G.B. II Sowerby, 1874
- *Asperiscala turriculum* G.B. I Sowerby, 1844



5272000031
**Epitonium
candeanum
marcoense**
W.H. Dall, 1927

No Georeferenced data available



1800000080
**Epitonium
candidissimum**
(T.A. de M. Monterosato, 1877)
Valencia, Spain
9 mm

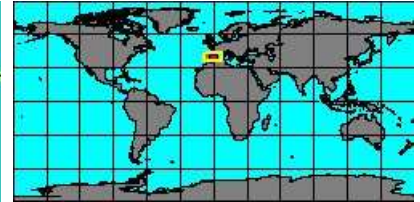

1804452285
**Epitonium
canna**
W.H. Dall, 1919
Ecuador, Guayaquil Bay

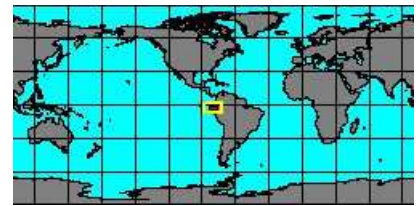

synonyms:

- *Asperiscala reedi* P. Bartsch, 1928
- *Sodaliscala reedi* P. Bartsch, 1945
- *Epitonium reedi* P. Bartsch, 1928

- *Epitonium reedi* P. Bartsch, 1945



1804451555
**Epitonium
carchedon**
(T. Iredale, 1936)
East China Sea
7 mm



synonyms:

- *Folaeiscala carchedon* T. Iredale, 1936



1803854000
**Epitonium
castum**
(A. Adams, 1873)
East China Sea
18 mm



synonyms:

- *Mazescala casta* A. Adams, 1873
- *Spiniscala vigintifolata* H. Masahito, J.T. Kuroda & T. Habe, 1971

- *Spiniscala vigintifolata* H. Masahito, J.T. Kuroda & T. Habe, 1971



1802150015
**Epitonium
catalinae**
W.H. Dall, 1908
South Africa
21,8 mm

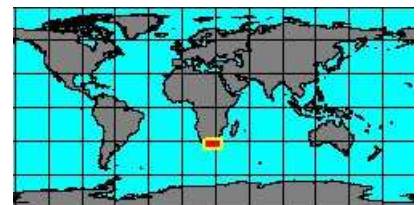

synonyms:

- *Epitonium regum* W.H. Dall, 1917
- *Epitonium tabulatum* W.H. Dall, 1917



1804452315
**Epitonium
catalinense**
W.H. Dall, 1917
California
20 mm



synonyms:

- *Epitonium catalinensis* W.H. Dall, 1917



180000090
Epitonium catanuense
 (J. de C. Sowerby, 1844)
 East China Sea
 9 mm

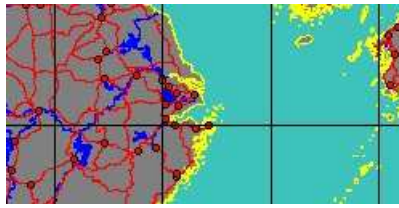

synonyms:

- Epitonium tydemani M.M. Schepman, 1909



180000095
Epitonium celesti
 (A. Aradas, 1854)
 Italy, Tuscany Archipelago
 27 mm

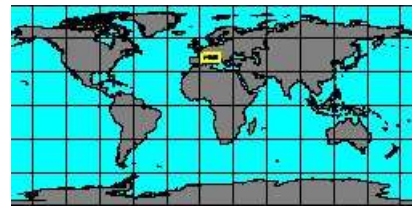
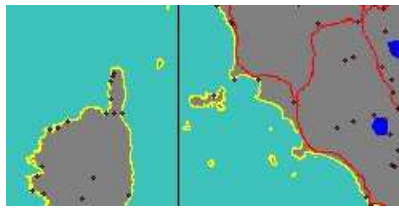

synonyms:

- Epitonium pourtalesii A.E. Verrill & S. Smith, 1880
- Epitonium pumila I. Libassi, 1859



1804452325
Epitonium cerdantum
 (J.C. Melvill & R. Standen, 1903)
 Gulf of Oman

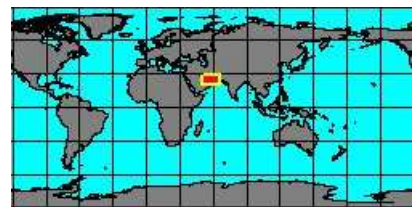
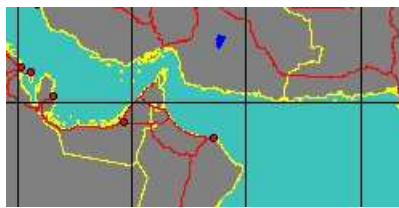

1804459927
Epitonium chalybeatum
 P.F. Röding, 1798

No Georeferenced data available



1800000100
Epitonium championi
 W.J. Clench & H. Turner, 1952
 Massachusetts
 13,3 mm

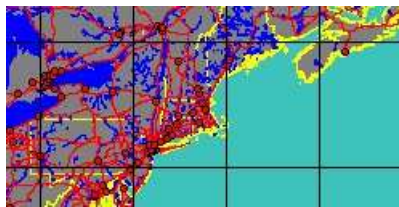

1804459159
Epitonium chiarae
 L. Bozzetti, 2007
 Lavanono, Madagascar
 6 mm

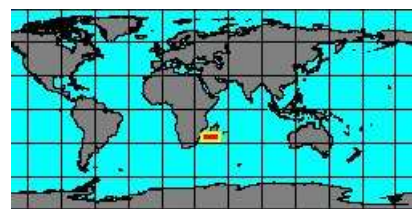

1804457555
Epitonium chinglinae
 Y.C. Lee & W.L. Wu, 1998
 Philippines, Mactan Island
 3,8 mm

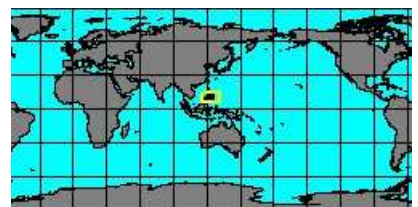

1804459587
Epitonium christiani
 L. Bozzetti, 2008
 Lavanono, Madagascar
 4 mm





1804452355
Epitonium christyi
(T. Iredale, 1936)
East China Sea
19,1 mm

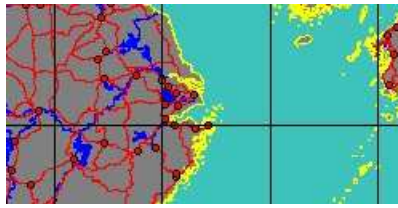

1804458285
Epitonium cinetisculpta
M.E.A. de Boury, 1913
Japan

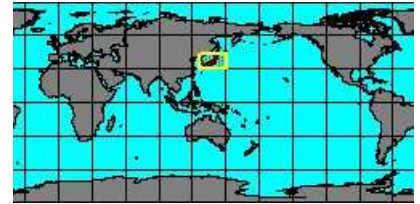
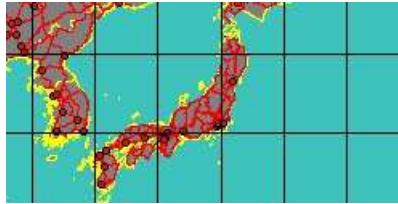

1800000105
Epitonium clathratulum
(F. Kanmacher, 1798)
Italy, Cannizzaro
15,7 mm

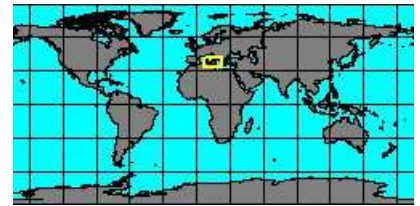

synonyms:

- Turbo clathratulus F. Kanmacher, 1798
- Epitonium macandreae H. Adams, 1865
- Epitonium spirillum T.A. de M. Monterosato, 1890
- Hyabscala spinosa J.G. Jeffreys, 1884



1800000110
Epitonium clathrus
(C. Linnaeus, 1758)
Spain
29 mm



synonyms:

- Epitonium amabilis G.S. Coen, 1937
- Epitonium annulata K.O. Miaschewitsch, 1909
- Strombiformis clathrus E.M. Da Costa, 1779
- Epitonium clathrum mediterraneum W. Kobelt, 1887
- Turbo clathrus C. Linnaeus, 1758
- Epitonium commune annulatum K.O. Miaschewitsch, 1909
- Epitonium corenatus G.S. Coen, 1937
- Epitonium elongatum P.F. Röding, 1798
- Epitonium histriaca elongata A. Féneaux, 1943
- Parviscala jousseaumei É.A.A. Locard, 1892
- Epitonium mediterranea É.A.A. Locard & E. Cazier, 1901
- Epitonium mediterranea major É.A.A. Locard & E. Cazier, 1901
- Epitonium nanus G.S. Coen, 1937
- Epitonium plancianus G.S. Coen, 1937
- Epitonium tumida A. Risso, 1826
- Epitonium vittatum P.F. Röding, 1798
- Epitonium annulatum K.O. Miaschewitsch, 1909
- Epitonium clathrus E.M. Da Costa, 1779
- Epitonium clathrum minimum F. Nordseck, 1968
- Epitonium commune J.B.P.A. Lamarck, 1822
- Epitonium communis J.B.P.A. Lamarck, 1822
- Claviscala elongata A. Féneaux, 1943
- Epitonium histriaca A. Féneaux, 1943
- Epitonium jousseaumei É.A.A. Locard, 1892
- Epitonium laevigata P. Calcara, 1840
- Epitonium mediterranea elongata É.A.A. Locard & E. Cazier, 1901
- Epitonium mediterranea minor É.A.A. Locard & E. Cazier, 1901
- Epitonium obsita É.A.A. Locard, 1886
- Epitonium rubeolus G.S. Coen, 1937
- Epitonium valentini P.F. Röding, 1798



1804460587
Epitonium clathrus annulatus
K.O. Miaschewitsch, 1909
Black Sea

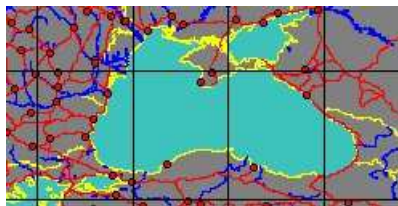

synonyms:

- Epitonium communis K.O. Miaschewitsch, 1909



1800000115
Epitonium clementinum
(J.P.S. Gratebup, 1840)
Philippines, Aliguay Island
13,5 mm



synonyms:

- Melanopsis clementina J.L.H. Michelin, 1833
- Epitonium trifasciata G.B. II Sowerby, 1844
- Salaria gratebeupeana P. Nyst, 1871



1800000120
**Epitonium
climacotum**

R.N. Kilburn, 1985
South Africa, Jeffreys Bay
13,5 mm

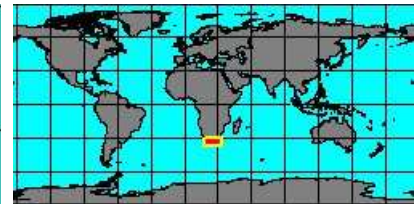

1804457565
**Epitonium
columba**

R.N. Kilburn, 1985
South Africa
6 mm

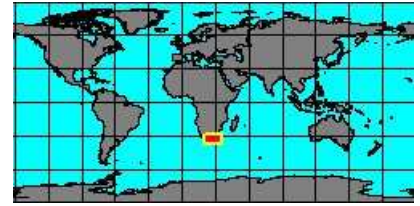

1804452375
**Epitonium
columnella**

W.H. Dall, 1917
West America

No Georeferenced data available



1804460658
**Epitonium
columnum**

A. Féneaux, 1938

No Georeferenced data available



1804452395
**Epitonium
commodum**

(E.A. Smith, 1890)

No Georeferenced data available



1804458335
**Epitonium
conjunctum**

(M. Yokoyama, 1922)
East China Sea
47 mm

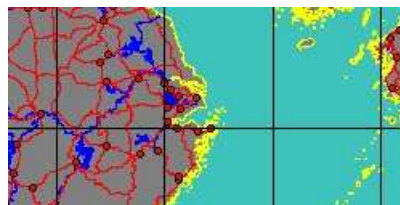

1804452445
**Epitonium
connexum**

(G.B. II Sowerby, 1844)
East China Sea
14 mm



synonyms:

- Epitonium virgo K.H.J. Thiele, 1925



1804452455
**Epitonium
continsens**

(J.C. Melvill & R. Standen, 1903)
Gulf of Oman





1804452465
**Epitonium
cookeanum**

W.H. Dall, 1917

Panama West
8 mm

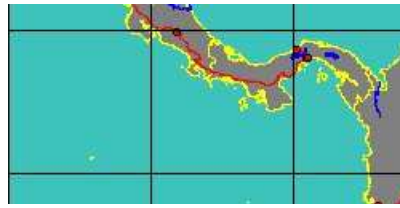

synonyms:

- Asperiscala cookeana W.H. Dall, 1917



1804450415
**Epitonium
cophinodes**

(J.C. Melville, 1904)

Gulf of Oman

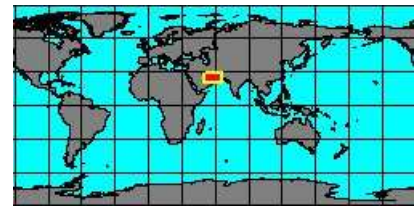

synonyms:

- Acrilla cophinodes J.C. Melville, 1904
- Acrilla cophinoides J.C. Melville, 1904



1804451235
**Epitonium
coretum**

(T. Iredale, 1936)

Philippines, Mactan Island
10 mm

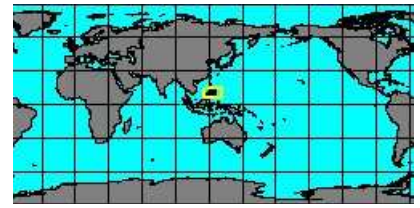
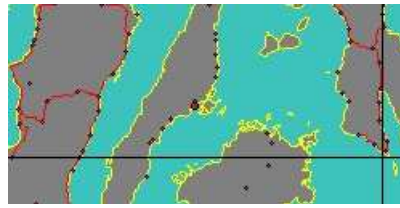

1804456525
**Epitonium
coutieri**

(F.P. Jousseume, 1912)

Djibouti

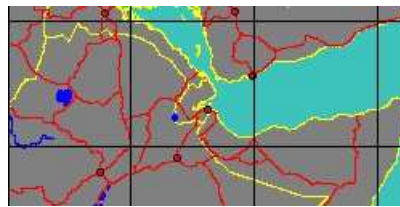

1804452495
**Epitonium
couturieri**

(M.E.A. de Boury, 1912)

Sri Lanka
15,2 mm

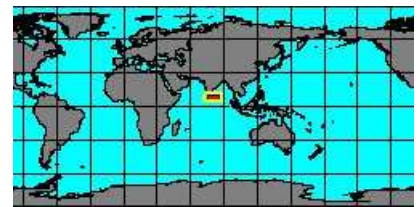

1804459395
**Epitonium
crasscostatum**

E. Gittenberger & A. Gittenberger, 2005

Philippines, Mactan Island
6 mm

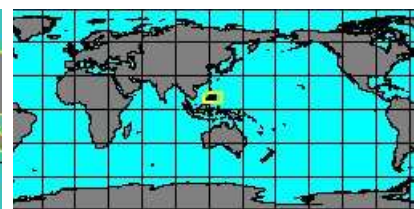

1804452505
**Epitonium
crassum**

(G.B. II Sowerby, 1847)

Philippines

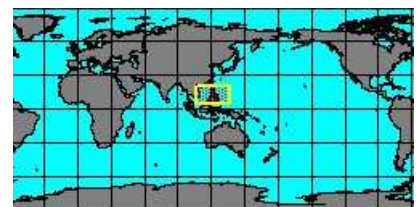

1804452515
**Epitonium
creberrimum**

(R.B. Hinds, 1843)

No Georeferenced data available



1804459939
Epitonium crebricostatum
 P.P. Carpenter, 1864
 California, San Diego

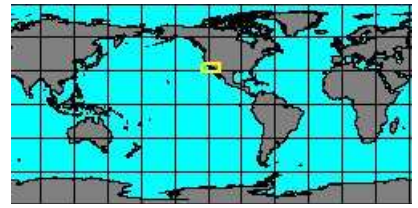
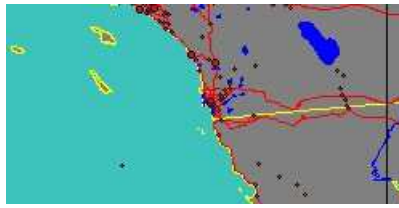

1804457585
Epitonium crispatum
 (W.H. Pease, 1863)
 Red Sea
 29 mm

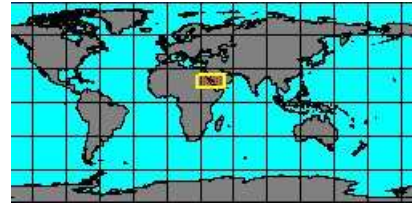
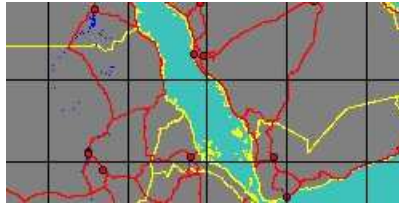

1804452595
Epitonium crypticorona
 R.N. Kilburn, 1985

No Georeferenced data available



1804452605
Epitonium cultellicostum
 (M.E.A. de Boury, 1913)

No Georeferenced data available



1804452615
Epitonium cumingii
 (P.P. Carpenter, 1856)
 Panama West
 8 mm



synonyms:

- Epitonium colpoicum W.H. Dall, 1917
- Epitonium gssleri A.M. Strong & L.G. Hertlein, 1939



1804460391
Epitonium curvilineatum
 (G.B. II Sowerby, 1844)

No Georeferenced data available

synonyms:

- Epitonium imbrex W.H. Dall, 1917



1800000140
Epitonium dallianum
 (A.E. Verrill, & S. Smith in A.E. Verrill, 1880)
 Florida
 13 mm



synonyms:

- Epitonium clathrata J.G. Jeffreys, 1884
- Scalaria clathratula spinosa J.G. Jeffreys, 1884
- Epitonium producta J.G. Jeffreys, 1884
- Scalaria clathratula producta J.G. Jeffreys, 1884
- Epitonium problematicum P. Dautzenberg & M.E.A. de Boury, 1897



1804457955
Epitonium deflersi
 (F.P. Jousseaume, 1912)
 Yemen, Aden
 5 mm

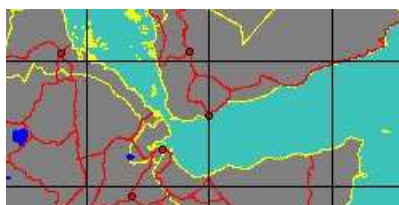



1800004125
Epitonium deificum
 (J.C. Melville & R. Standen, 1903)
 Philippines, Camotes Island
 2,3 mm

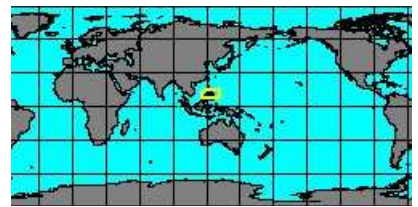
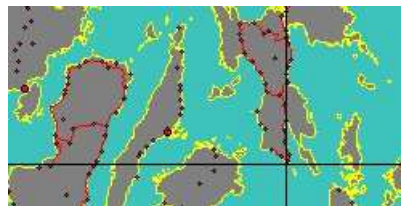

5272000046
Epitonium delicatulum
 (C.B. Adams, 1869)
 Australia, Queensland



1800000150
Epitonium denticulatum
 (G.B. II Sowerby, 1844)
 Panama East
 8,4 mm



synonyms:

- Epitonium centiquadra O.A.L. Mörch, 1875
- Epitonium centiquadrum O.A.L. Mörch, 1875
- Asperiscala octocostata O.A.L. Mörch, 1875
- Epitonium octocostata O.A.L. Mörch, 1875



1804450945
Epitonium denticulatum
 (R.B. Watson, 1883)
 Northern Territory



1804452705
Epitonium deschampsii
 E.F. García, 2003
 New Caledonia
 26,4 mm

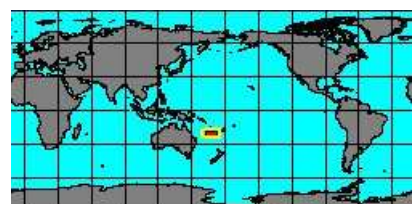

1804459951
Epitonium dimidiatum
 P.F. Röding, 1798

No Georeferenced data available

to be checked



1800004010
Epitonium dubium
 G.B. II Sowerby, 1844)
 Tasmania

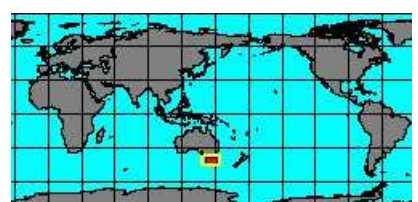

1800004130
Epitonium duocamurum
 Y.C. Lee, 2001
 East China Sea
 39,5 mm



no
IMAGES
available

1804452775
**Epitonium
durhamianum**

L.G. Hertlein & A.M. Strong, 1951

El Salvador



1800000155
**Epitonium
eboreum**

(E.A. Smith, 1906)

Tanzania
6 mm



1804459967
**Epitonium
eburneum**

Patiez & A. Michaud, 1838

Florida
22 mm



1804452825
**Epitonium
eclecticum**

(J.C. Melville & R. Standen, 1903)

Philippines, Mactan Island
11 mm



synonyms:

- Epitonium electrica J.C. Melville & R. Standen, 1903

1804455385
**Epitonium
elenense**

(G.B. Sowerby, 1844)

Panama West
11,5 mm



synonyms:

- Epitonium carpenteri C.M. Tapparone-Canefri, 1876
- Epitonium raricostata P.P. Carpenter, 1857
- Epitonium phanium W.H. Dall, 1919
- Epitonium thylax W.H. Dall, 1917

1804459167
**Epitonium
elisae**

L. Bozzetti, 2007

Lavanono, Madagascar
7 mm



1804452875
**Epitonium
eltanini**

(R.K. Dell, 1990)

Ross Sea

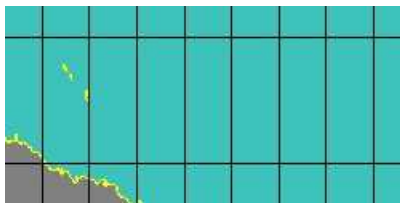

1800000165
**Epitonium
emiliae**

(J.C. Melville & R. Standen, 1903)

Mozambique
4 mm

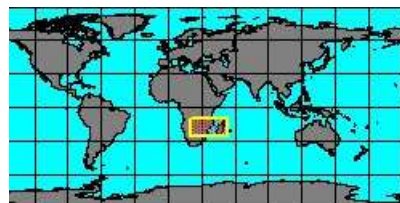

synonyms:

- Epitonium algoense K.H.J. Thiele, 1925



1804458385
**Epitonium
emydonesus**

W.H. Dall, 1917

Ecuador
12 mm



synonyms:

- Epitonium imperforatum W.H. Dall, 1917
- Epitonium manzanillensis L.G. Hertlein & A.M. Strong, 1951



1804452915
**Epitonium
erroneum**

(C.M. Tapparone-Canefri, 1876)

No Georeferenced data available

synonyms:

- Epitonium moerchi G.B. Sowerby, 1873



5272000009
**Epitonium
eulita**

(W.H. Dall & C.T. Simpson, 1901)

Puerto Rico

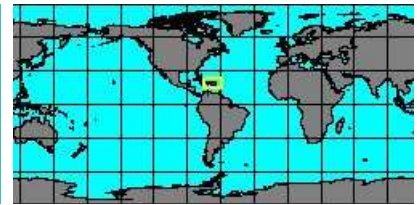

1804452935
**Epitonium
eusculptum**

(G.B. III Sowerby, 1903)

Tonga
11 mm

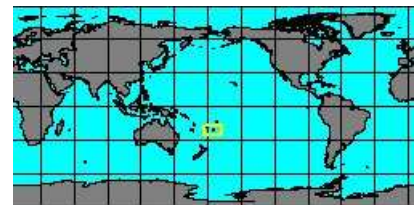

synonyms:

- Epitonium kamakuranum H.A. Pilsbry, 1911
- Asperiscula sagamiense azumana M. Yokoyama, 1922
- Asperiscula sagamiensis H.A. Pilsbry, 1911
- Epitonium sagamiense H.A. Pilsbry, 1911
- Epitonium sagamiense azumanum M. Yokoyama, 1922



1804452945
**Epitonium
eutaenium**

W.H. Dall, 1917

Mexico
7,7 mm



synonyms:

- Asperiscula centronium W.H. Dall, 1917
- Asperiscula vivesi A.M. Strong, 1951
- Epitonium vivesi L.G. Hertlein & A.M. Strong, 1951



1804452975
**Epitonium
eximiellum**

(H. Masahito, J.T. Kuroda,
& T. Habe, 1971)

East China Sea
8,5 mm



synonyms:

- Parviscula eximiella H. Masahito, J.T. Kuroda & T. Habe, 1971



1804452985
**Epitonium
eximium**

(A. Adams & L.A. Reeve, 1850)

Japan, Wakayama
9 mm

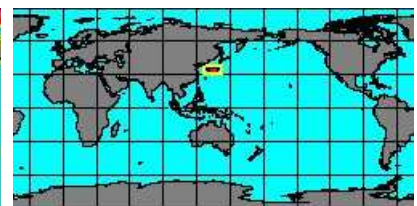



180000175
**Epitonium
fabrizioi**

G. Pastorino & P.E. Penchaszadeh, 1998
Argentina, Puerto Madryn
12 mm



1804453015
**Epitonium
falconi**

R.N. Kilburn, 1985
Mzamba, Transkei, South Africa
2 mm

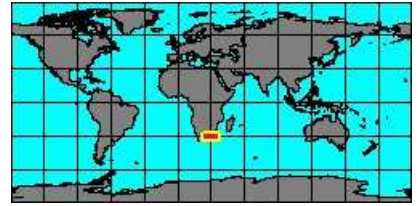

1800000180
**Epitonium
fasciatum**

(G.B. II Sowerby, 1844)
Philippines, Aliguay Island
12 mm

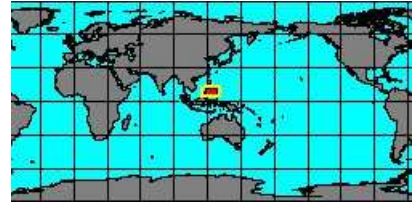

1804458075
**Epitonium
fauroti**

(F.P. Jousseaume, 1912)
Djibouti

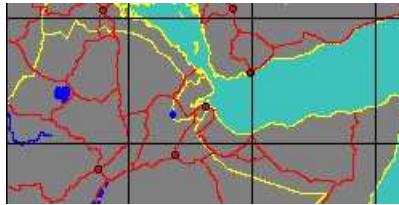

1804453035
**Epitonium
fenestratum**

(H. Strebel, 1908)

No Georeferenced data available



1804459987
**Epitonium
ferrugineum**

(O.A.L. Mörch, 1852)
Madagascar

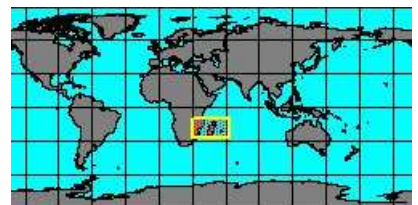
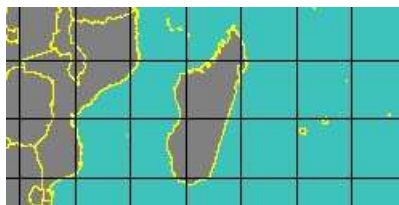

synonyms:

- *Scala ferruginea* O.A.L. Mörch, 1844



1804453055
**Epitonium
ferussacii**

(J.V. Audouin, 1816)
Red Sea
2 mm



1800004170
**Epitonium
fischeri**

(R.B. Watson, 1897)
Canary Islands
2 mm

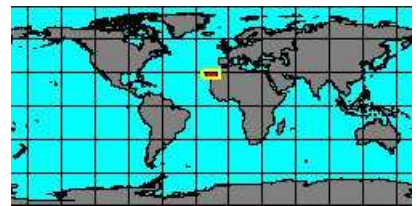

synonyms:

- *Epitonium pauli* M.E.A. de Boury, 1913



1804459107
Epitonium foliaceicosta
 (D'Orbigny, 1842)
 Tobago Island
 7 mm



synonyms:

- Epitonium foliaceicosta D'Orbigny, 1842
- Epitonium muricata L.C. Klener, 1838
- Epitonium novemcostata O.A.L. Mörch, 1875
- Epitonium spinaerosae O.A.L. Mörch, 1875
- Epitonium spuria O.A.L. Mörch, 1875

- Epitonium muricata G.B. Sowerby, 1844
- Epitonium pretiosula O.A.L. Mörch, 1875
- Epitonium spinarosae O.A.L. Mörch, 1875



1800000190
Epitonium fractum
 W.H. Dall, 1927
 Brasil, Rio de Janeiro
 25 mm

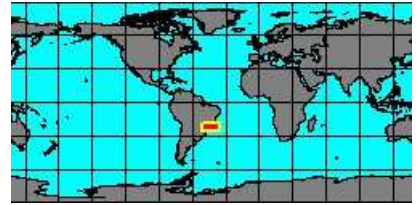

synonyms:

- Epitonium mauryi B. Tursch & J. Pierret, 1964
- Epitonium tangarum K.H.J. Thiele, 1925



1804456625
Epitonium friabile
 (G.B. I Sowerby, 1844)
 South Australia
 14 mm

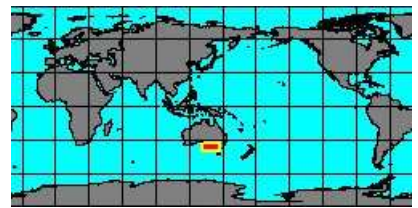

1800000195
Epitonium frielei
 (W.H. Dall, 1889)
 Brasil, Fortaleza
 10,2 mm

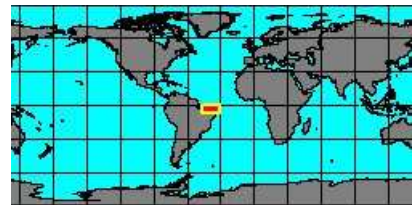

synonyms:

- Epitonium apicina A.E. Verrill, 1884



1800000200
Epitonium furcatum
 (W.H. Pease, 1861)
 South Africa, Durban Bay
 9,1 mm

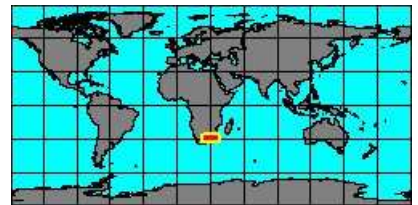

synonyms:

- Epitonium furcatum W.H. Pease, 1861



1804453155
Epitonium fulvovittatum
 (P. Dautzenberg, 1890)

No Georeferenced data available



1804460023
Epitonium gemmula
 (W.H. Turton, 1932)

No Georeferenced data available



1800000210
**Epitonium
georgettinum**
(L.C. Kiener, 1838)

Uruguay
33 mm



synonyms:

- Epitonium dorbignyi P. Nyst, 1871
- Epitonium elegans D'Orbigny, 1839

- Epitonium orbignyi P. Nyst, 1871



1800004020
**Epitonium
glabratum**
(R.B. Hinds, 1843)

East China Sea
23 mm



synonyms:

- Hyaloscala glabrata R.B. Hinds, 1843

- Epitonium maculosum A. Adams & L.A. Reeve, 1850



1804457605
**Epitonium
gloriorum**
(J.C. Melvill & R. Standen, 1901)
Gulf of Oman

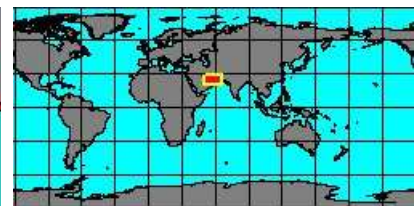

1804457615
**Epitonium
godfreyi**
B.C. Cotton, 1938
South Australia
11,8 mm

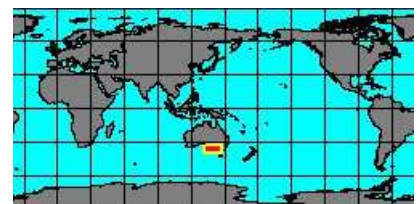

1800054005
**Epitonium
goldsmithi**
(H. DuShane, 1988)

No Georeferenced data available



1804453255
**Epitonium
goniophorum**
(J.C. Melvill & R. Standen, 1903)
Gulf of Oman



1804459139
**Epitonium
gracile**
(J. de C. Sowerby, 1844)
South Africa, Natal, Durban Bay
7 mm



1804460031
**Epitonium
gracilentia**
H. Adams & A. Adams, 1854
South China Sea

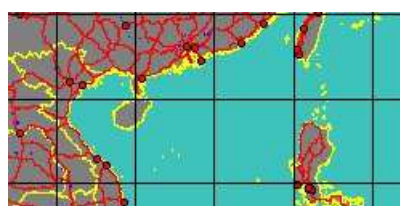



1804459247
**Epitonium
graciliconfusum**

T. Nakayama, 2000
Japan

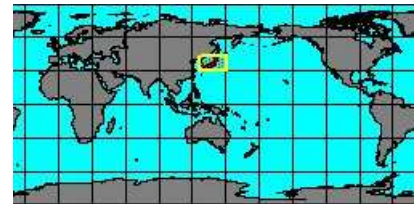
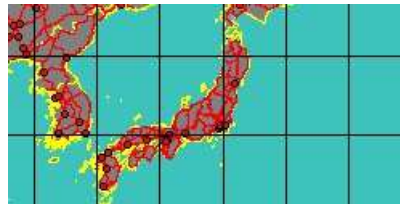

synonyms:

- *Gracilscala confusa* M.E.A. de Boury, 1909



1804459539
**Epitonium
gradaticostatum**

(A. Féneaux, 1938)

No Georeferenced data available



1804453295
**Epitonium
gradatum**

(G.B. II Sowerby, 1844)
Panama West
31 mm

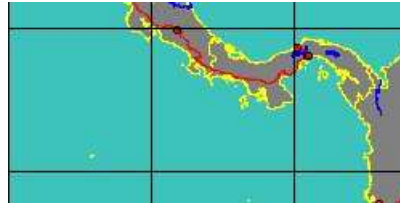

synonyms:

- *Epitonium gaylordianum* H.N. Lowe, 1932
- *Scala nodosa* L.A. Reeve, 1874
- *Epitonium subnodosum* P.P. Carpenter, 1856



1804457625
**Epitonium
gradilis**

(F.P. Jousseume, 1912)
Philippines, Mactan Island
4 mm



synonyms:

- *Epitonium rostratum* F.P. Jousseume, 1912



1804459403
**Epitonium
graviarmatum**

E. Gittenberger & A. Gittenberger, 2005
Maldives

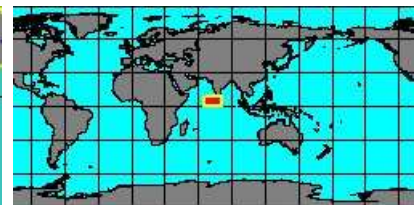

1800000215
**Epitonium
gravieri**

(F.P. Jousseume, 1912)
Philippines, Tubod
4,1 mm



1804453425
**Epitonium
habeli**

W.H. Dall, 1917
Panama West
11,4 mm



synonyms:

- *Asperiscula kelseyi* A.M. Strong, 1930
- *Epitonium kelseyi* F.C. Baker, G.D. Hanna & A.M. Strong, 1930



1804459359
**Epitonium
hamatulae**

H.B. Preston, 1915

No Georeferenced data available



1804453435
Epitonium hancocki
H. DuShane, 1970
Panama West
11,8 mm

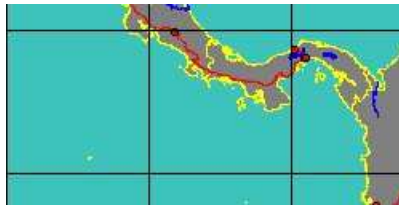

1804458845
Epitonium harimaense
J. Makiyama, 1924
East China Sea
25,2 mm

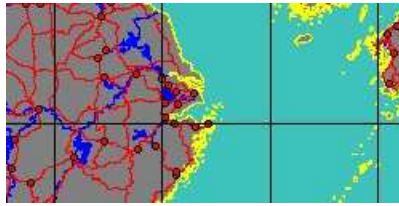

synonyms:

- Papyriscala harimense J. Makiyama, 1924



1804453445
Epitonium harpa
(F.P. Jousseau, 1912)
Red Sea, Suez
4 mm

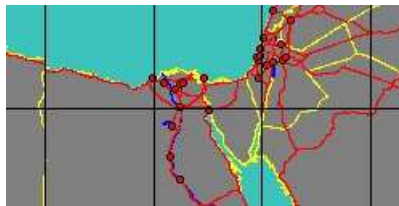

1804457635
Epitonium harpago
R.N. Kilburn, 1985
East China Sea
8 mm



1804455615
Epitonium hayashii
(T. Habe, 1961)
Taiwan
20 mm



synonyms:

- Hyaloscala hayashi T. Habe, 1961

- Epitonium stigmaticum hayashii T. Habe, 1961



1804456635
Epitonium heloris
(T. Iredale, 1936)
Philippines, Mactan Island
10,7 mm

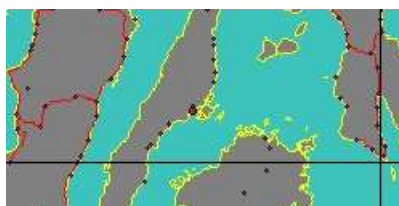

1800004090
Epitonium hemmesi
H. DuShane, 1988
Philippines

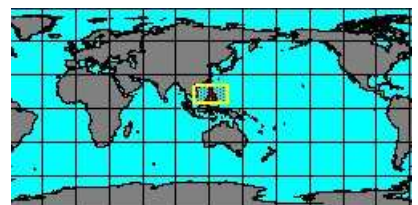

1804453475
Epitonium hexagonum
(G.B. II Sowerby, 1844)
West Panama
15,4 mm

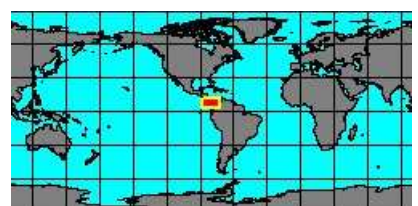

synonyms:

- Epitonium prehexagonum A.M. Strong, 1945

- Epitonium propehexagonum W.H. Dall, 1917



1802150025
Epitonium hindsii
(P.P. Carpenter, 1856)
West Panama
17 mm

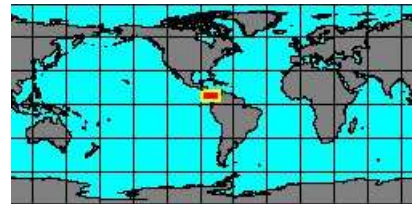

synonyms:

- Epitonium apiculatum W.H. Dall, 1917 non W.H. Dall, 1889
- Epitonium bakhanstratum A.M. Keen, 1962
- Epitonium contrerasi W.H. Dall, 1917
- Epitonium cooperi W.H. Dall, 1917
- Epitonium cylindrica W.H. Dall, 1917
- Epitonium musidora W.H. Dall, 1917
- Epitonium paumotensis W.H. Dall, 1917
- Epitonium persuturum W.H. Dall, 1917

- Epitonium bakhanstratum A.M. Keen, 1962
- Epitonium compradora W.H. Dall, 1917
- Epitonium contrerasi H.K. Jordan & L.G. Hertlein, 1926
- Epitonium cooperi A.M. Strong, 1930
- Epitonium cylindricum W.H. Dall, 1917
- Epitonium musidorum W.H. Dall, 1917
- Epitonium pazianum W.H. Dall, 1917



1804460617
Epitonium hirasei
M.E.A. de Boury, 1913

No Georeferenced data available



1800000230
Epitonium hispidulum
(T.A. de M. Monterosato, 1874)
Anzio, Italy
3,2 mm



synonyms:

- Epitonium finitima T.A. de M. Monterosato, 1890



1804453485
Epitonium histricosum
(F.P. Jousseume, 1912)
Yemen, Aden
12 mm

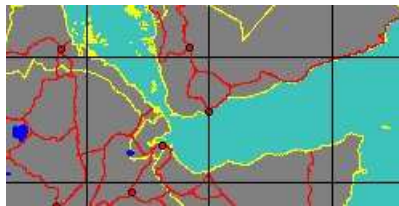

5272000032
Epitonium hueti
L. Bozzetti, 2011
Réunion
4,3 mm

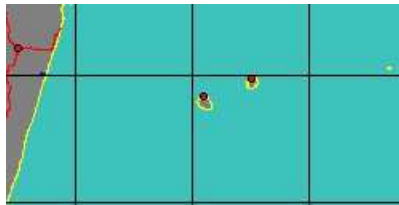

1804453505
Epitonium huffmanii
H. DuShane & J.H. McLean, 1968
West America

No Georeferenced data available



1804453525
Epitonium humerosum
(G.B. III Sowerby, 1901)
East China Sea
37,5 mm





180000235
Epitonium humphreysii

(L.C. Kiener, 1838)
Florida, Fort Myers
16 mm

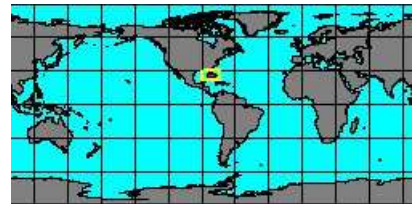

synonyms:

- *Scalaria humphreysiana* G.B. II Sowerby, 1873

- *Epitonium sayana* W.H. Dall, 1889



1804459367
Epitonium idalium
(J.C. MeVill, 1912)

No Georeferenced data available

synonyms:

- *Scala illovoensis* K.H. Barnard, 1963



1804459163
Epitonium ilariae
L. Bozzetti, 2007
Lavanono, Madagascar
7 mm

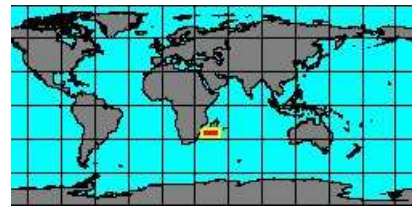

1804460519
Epitonium illovoense
(K.H. Barnard, 1963)

No Georeferenced data available



1801304010
Epitonium immaculatum
(G.B. II Sowerby, 1844)
Japan, Okinawa
12 mm

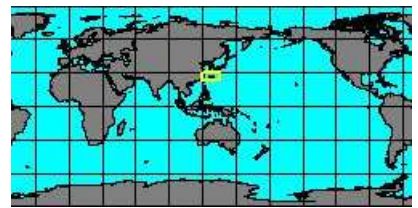

synonyms:

- *Variciscala immaculata* G.B. II Sowerby, 1844
- *Amaea venusta* A. Féneaux, 1943

- *Epitonium venustum* A. Féneaux, 1943



1804453585
Epitonium imperiale
(G.B. II Sowerby, 1844)
East China Sea
34 mm



1804453595
Epitonium inaequale
(K.H.J. Thiele, 1925)

No Georeferenced data available



1802150030
Epitonium indianorum
(P.P. Carpenter, 1865)
California, Monterey Bay
6 mm



synonyms:

- *Epitonium columbianum* W.H. Dall, 1917

- *Epitonium regiomontanum* W.H. Dall, 1917



1804453635
Epitonium indistinctum
(G.B. II Sowerby, 1844)
Galápagos Islands
9,8 mm



synonyms:

- *Terebra albemarlensis* W.H. Dall & W.H. Ochsner, 1928
- *Epitonium chaceum* A.A. Olsson & M. Smith, 1951

- *Asperiscala albemarlensis* W.H. Dall & W.H. Ochsner, 1928
- *Asperiscala chaceum* A.A. Olsson & M. Smith, 1951



1804459399
Epitonium inexpertum
L.G. Brown & A. Weil, 1999
East China Sea
6,1 mm



1804456535
Epitonium innesi
(F.P. Jousseume, 1912)
Djibouti
8 mm

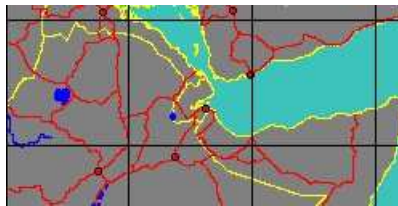

1804453675
Epitonium interstriatum
(G.B. III Sowerby, 1905)
Egypt
8,8 mm

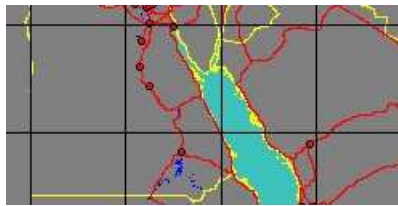

1800000245
Epitonium irregulare
(G.B. II Sowerby, 1844)
Philippines, Olango Island
35 mm

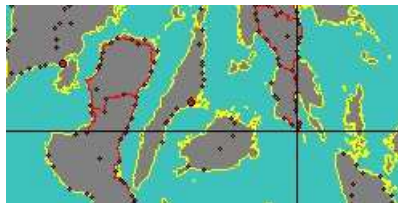

synonyms:

- *Scaloria grayi* P. Nyst, 1871
- *Cirratiscala undulatissima* G.B. III Sowerby, 1874
- *Follaeiscala virgo* H. Masahito & T. Habe, 1976

- *Epitonium striata* J.E. Gray, 1847
- *Epitonium virgo* H. Masahito & T. Habe, 1976
- *Epitonium virgo* H. Masahito & T. Habe, 1976



1800004025
Epitonium ishimotoi
(H. Masahito & T. Habe, 1976)
Japan
6 mm

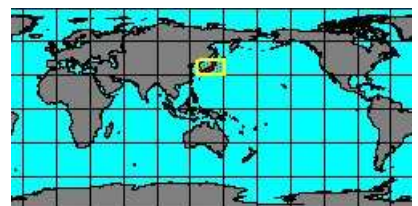

synonyms:

- *Epitonium confusa* T. Nakayama, 1995

- *Epitonium ishimotoi* H. Masahito & T. Habe, 1976



1804460638
Epitonium jani
W. Segers, F. Swinnen,
& R. De Prins, 2009

No Georeferenced data available



1804453705
Epitonium japonicum
(R.W. Dunker, 1861)
Japan, Kochi

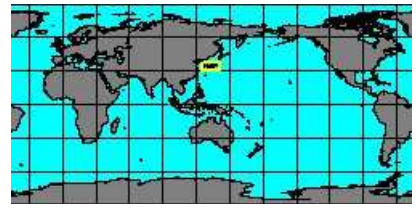

synonyms:

- *Spiniscala japonica* R.W. Dunker, 1861



1804453715
Epitonium jickelii
(S. Clessin, 1897)

No Georeferenced data available



1804453725
Epitonium jimpyae
R.N. Kilburn, 1985

No Georeferenced data available



1800000250
Epitonium jolyi
(T.A. de M. Monterosato, 1878)
Alboran Sea
7 mm



synonyms:

- *Epitonium senegalense* H. von Maltzan, 1885



1804453735
Epitonium jomardi
(J.V. Audouin, 1827)
Gulf of Aqaba
14 mm



synonyms:

- *Epitonium similis* G.B. II Sowerby, 1844



1800000255
Epitonium jousseaumei
(M.E.A. de Boury, 1886)
New Caledonia
8,5 mm



1804453745
Epitonium juanita
E.F. García, 2003
New Caledonia
24,6 mm



1800000260
Epitonium jukesianum
(E. Forbes, 1852)
New Zealand, North Island
20 mm



synonyms:

- *Epitonium ampactum* T. Iredale, 1936
- *Epitonium delicatulum* J.C.H. Crosse & P.H. Fischer, 1864
- *Epitonium wellingtonensis* T.W. Kirk, 1880

- *Epitonium fabia* T. Iredale, 1936



1804459375
Epitonium kastoroae
E.F. García, 2003
Indonesia, Tanimbar Islands
28,6 mm

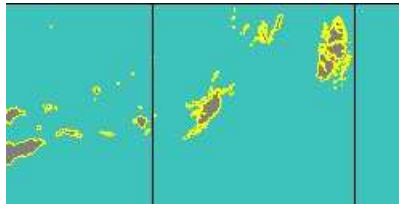

1804458485
Epitonium kazusense
(M. Yokoyama, 1922)
East China Sea
10,8 mm



1804457655
Epitonium kilburni
J. Drivas & M. Jay, 1989
Réunion
6 mm

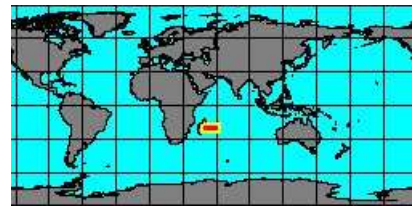
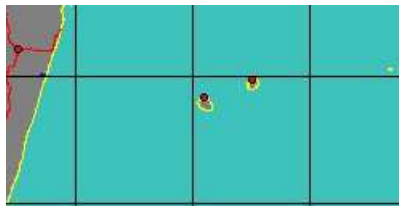

1804459475
Epitonium kiyohimae
T. Nakayama, 2000

No Georeferenced data available



1804453785
Epitonium klunzingeri
(S. Clessin, 1897)

No Georeferenced data available



1804460083
Epitonium kobelti
S. Clessin, 1897

No Georeferenced data available



1804457665
Epitonium koshimagani
(T. Nakayama, 1991)
East China Sea
8,5 mm



synonyms:

- *Epitonium hoshimagani* T. Nakayama, 1991



1800000270
Epitonium koyamai
(T. Nakayama, 1995)
Philippines, Aliguay Island
9,4 mm





1800000275
Epitonium kraussi
(P. Nyst, 1871)
South Africa, Cape
11,7 mm

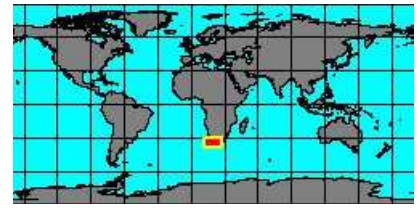

synonyms:

- Epitonium lactea K.T. Menke, 1828
- Epitonium perexilis W.H. Turton, 1932
- Epitonium reconditum M.E.A. de Boury, 1919
- Epitonium shepstonense E.A. Smith, 1910
- Epitonium lacteum C.F.F. von Krauss, 1848
- Epitonium prolongata W.H. Turton, 1932
- Amaea recreata M.E.A. de Boury, 1919
- Epitonium whitechurchi W.H. Turton, 1932



1800000280
Epitonium krebsii
(O.A.L. Mörch, 1875)
Panama
7,5 mm

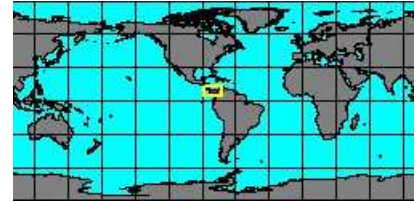
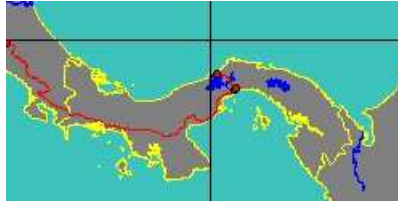

synonyms:

- Epitonium bulbulus O.A.L. Mörch, 1876
- Epitonium contorquatum W.H. Dall, 1889
- Epitonium krebsii O.A.L. Mörch, 1875
- Epitonium contorquata W.H. Dall, 1889
- Epitonium electa A.E. Verrill & K.J. Bush, 1900
- Epitonium swifti O.A.L. Mörch, 1875



1804459371
Epitonium laleo
(F.P. Jousseume, 1912)
Yemen, Aden
4 mm



5272000036
Epitonium lachrymulum
(F.P. Jousseume, 1912)
Aden, Yemen
5 mm



1804453825
Epitonium lacrima
R.N. Kilburn, 1985

No Georeferenced data available



1804460619
Epitonium lagunarium
W.H. Dall, 1917
Laguna Beach, California



1804453905
Epitonium laidlavi
(J.C. Melville & R. Standen, 1903)
East China Sea
10,4 mm



synonyms:

- Epitonium laidlowi (J.C. Melville & R. Standen, 1903)



1804453915
Epitonium latifasciatum
 (G.B. II Sowerby, 1874)
 Philippines, Aliguay Island
 8 mm

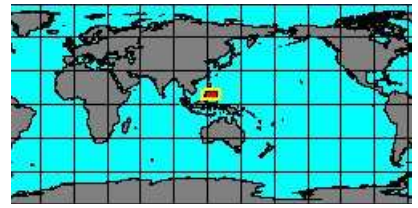

synonyms:

- Papyriscala latifasciata G.B. II Sowerby, 1874
- Limiscala rubrolineata G.B. II Sowerby, 1844
- Papyriscala tricincta A.N. Golikov, 1967

- Epitonium rubrolineatum G.B. II Sowerby, 1844



1804460611
Epitonium latum
 L. Bozzetti, 2009
 Lavanono, Madagascar
 6 mm

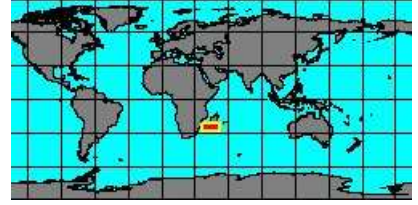

5272000043
Epitonium leali
 E.F. García, 2011
 USA, Louisiana

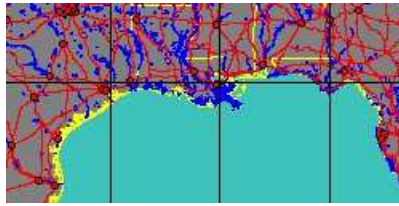

1800000285
Epitonium liliputanum
 (A. Adams, 1861)
 Taiwan
 8,4 mm

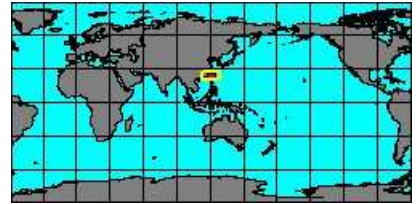

1800000290
Epitonium linctum
 (M.E.A. de Boury, & T.A. de M. Monterosato, 1890)
 Italy, Anzio
 6 mm

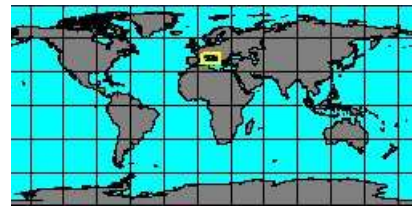

synonyms:

- Epitonium continuatum I.M. Oldroyd, 1925
- Epitonium eelense J.W. Durham, 1937
- Epitonium frondicula T.A. de M. Monterosato, 1878

- Epitonium fallaciosum W.H. Dall, 1921
- Epitonium indianorum tincta P.P. Carpenter, 1865



1800004195
Epitonium lineolatum
 (G.B. II Sowerby, 1844)
 Philippines, Cebu
 24 mm



1800050010
Epitonium lowei
 (W.H. Dall, 1906)
 Panama West
 15 mm



synonyms:

- Asperiscala lowei W.H. Dall, 1906



1804453955
Epitonium luceo
 (H. DuShane, 1988)

No Georeferenced data available



1800004155
**Epitonium
 lyra**
 (G.B. II Sowerby, 1844)
 Seychelles
 14 mm

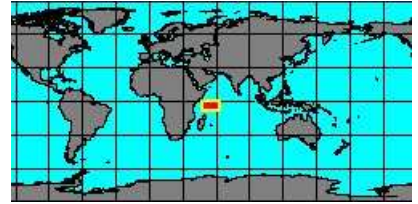
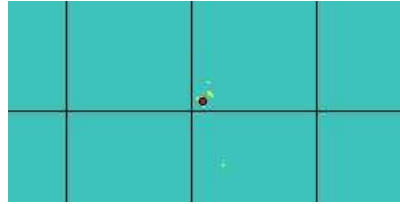

synonyms:

- Epitonium vestalis R.B. Hinds, 1843



1804453975
**Epitonium
 macleani**
 H. DuShane, 1970
 West America

No Georeferenced data available



1800000295
**Epitonium
 macromphalus**
 (E.A. Smith, 1910)
 South Africa, Transkei
 7,4 mm

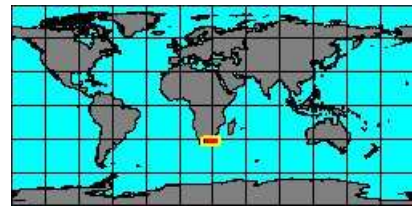

synonyms:

- Epitonium macromphalum E.A. Smith, 1910



1804454015
**Epitonium
 maestratii**
 E.F. Garc a, 2003
 New Caledonia, Grand Passage
 21,3 mm

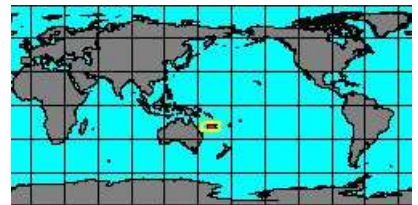
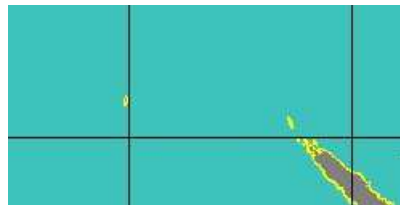

1804454025
**Epitonium
 magellanicum**
 (R.A. Philippi, 1845)
 Uruguay, La Palma
 26 mm



synonyms:

- Epitonium douvillei A. F neaux, 1937
- Epitonium latecostata H. Strebel, 1905
- Epitonium laticostata H. Strebel, 1905



1804454035
**Epitonium
 malayanum**
 (K.H.J. Thiele, 1925)
 Philippines, Mactan Island
 6,5 mm



1804454045
**Epitonium
 malcolmense**
 (J.C. Melvill, 1898)
 South Africa

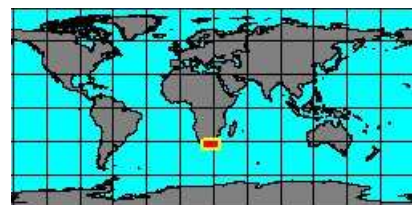

synonyms:

- Sclaria malcomensis J.C. Melvill, 1898



1804454055
Epitonium malhaensis
 (F.P. Jousseaume, 1894)
 Yemen, Aden
 12 mm

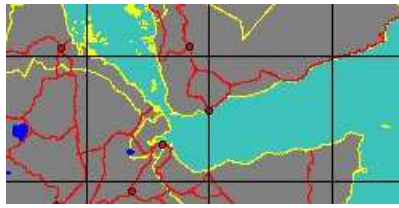

1804454065
Epitonium maraisi
 R.N. Kiburn, 1985

No Georeferenced data available



1804454075
Epitonium margarita
 (F.P. Jousseaume, 1912)
 Gulf of Aden
 5 mm

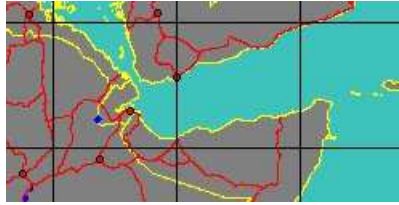

1800004095
Epitonium marmoratum
 (G.B. II Sowerby, 1844)
 New Caledonia
 18,4 mm

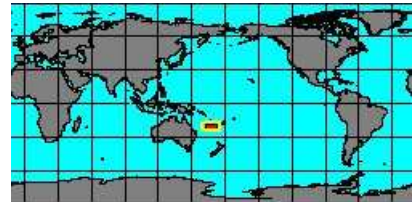

synonyms:

- Epitonium mariei J.C.H. Crosse, 1873



1804460647
Epitonium matthewsae
 W.J. Clench & H. Turner, 1952
 Florida, Marco Island
 13 mm



synonyms:

- Epitonium multistriatum matthewsae W.J. Clench & H. Turner, 1952



1804454145
Epitonium melior
 (J.C. Melville & R. Standen, 1903)
 Pakistan



1804454155
Epitonium mellissi
 (E.A. Smith, 1890)

No Georeferenced data available



1804459271
Epitonium melvilli
 (M.M. Schepman, 1909)
 Bahía de Kwandang (Sumatra)
 5,5 mm

No Georeferenced data available



1804454175
**Epitonium
millecostatum**
(W.H. Pease, 1861)
Philippines, Camotes Island
8 mm

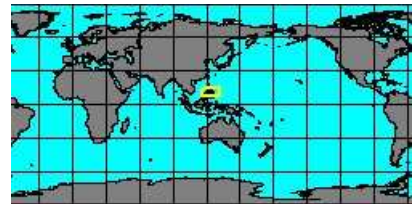
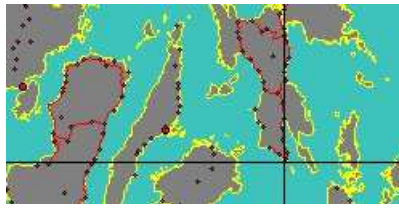

1804454195
**Epitonium
mindoroense**
(J. de C. Sowerby, 1844)
Philippines



1804451315
**Epitonium
minorum**
(T. Iredale, 1936)
Sydney Harbour, Australia

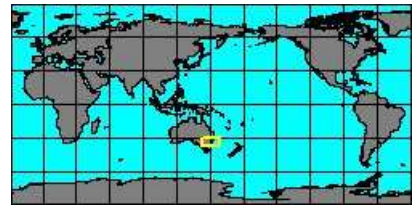

1804454215
**Epitonium
minutia**
(F.P. Jousseaume, 1912)

No Georeferenced data available



1804454235
**Epitonium
minuticosatum**
(M.E.A. de Boury, 1912)
Panama West
12 mm

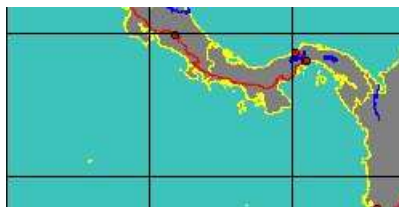

1804459579
**Epitonium
mirabile**
L. Bozzetti, 2008
Lavanono, Madagascar
15,4 mm

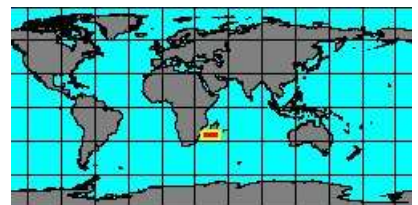

1804454285
**Epitonium
miserum**
M.E.A. de Boury, 1913

No Georeferenced data available

synonyms:

- *Epitonium pumilum* C.B. Adams in L.A. Reeve, 1873



1804454295
**Epitonium
mitraeforme**
(J. de C. Sowerby, 1844)
Mexico
20 mm



no
IMAGES
available

5272000023
**Epitonium
moolenbeeki**
J.J. Van Aartsen, 1996

No Georeferenced data available

no
IMAGES
available

1804459355
**Epitonium
mucronatum**
(A. Féneaux, 1943)

No Georeferenced data available



1800000305
**Epitonium
multicostatum**
(G.B. II Sowerby, 1844)
South Africa, Zululand
6,6 mm

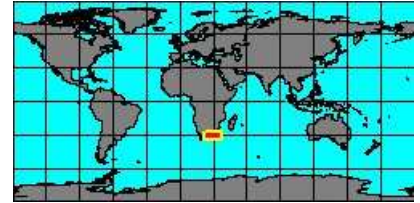

synonyms:

- Epitonium cedrosensis H.K. Jordan & L.G. Hertlein, 1926
- Epitonium dallasi J. Grant & H.R. Gale, 1931
- Epitonium durbanensis E.A. Smith, 1906
- Scala minutocostata M.E.A. de Boury, 1912
- Epitonium onchodes W.H. Dall, 1917

- Epitonium clarki I.M. Oldroyd, 1921
- Epitonium dautzenbergi F.P. Jousseume, 1912
- Scalaria millecostata W.H. Pease, 1861
- Epitonium nesioticum W.H. Dall & W.H. Ochsner, 1928
- Epitonium pacis W.H. Dall, 1917



1800000310
**Epitonium
multistriatum**
(T. Say, 1826)
Massachusetts
16 mm

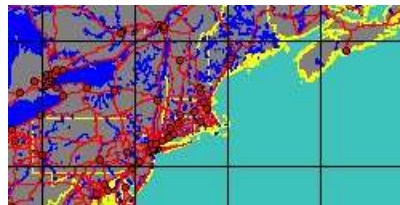

synonyms:

- Asperiscala ellioti W.G. Mazyck, 1913
- Asperiscala multirata A. Adams, 1853

- Asperiscala leptalea K.J. Bush, 1885
- Asperiscala virginicum J. Henderson & P. Bartsch, 1914



1800000085
**Epitonium
muricatum**
(A. Risso, 1826)
Italy, Cannizzaro
6 mm

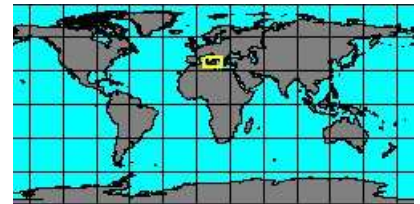

synonyms:

- Spiniscala aculeata G.B. Sowerby, 1844
- Epitonium aculeatus T. Alan, 1818
- Epitonium eximia V. Pecchioli, 1864

- Turbo aculeatus T. Alan, 1818
- Epitonium cantraihei H.C. Weinkauff, 1866
- Epitonium kuzmici ◆ Brusina, 1869

no
IMAGES
available

1804459379
**Epitonium
mzambanum**
R.N. Kilburn, 1985

No Georeferenced data available



1804451325
**Epitonium
nanum**
(J.G. Jeffreys, 1884)
United Kingdom

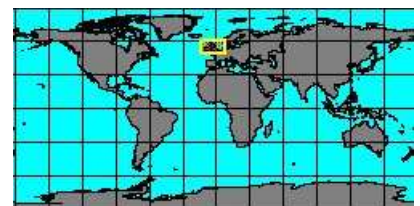



5272000050
**Epitonium
nicobarica**
G.B. II Sowerby, 1847

No Georeferenced data available



1804459471
**Epitonium
nodai**
T. Nakayama, 2000

No Georeferenced data available



1800000325
**Epitonium
novangliae**
(J.P.Y. Couthouy, 1838)
Florida
11 mm

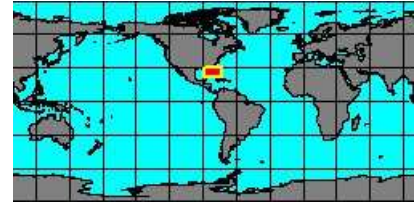

synonyms:

- Epitonium aeospiia O.A.L. Mörch, 1875
- Epitonium bahamensis W.H. Dall, 1889
- Scala centiquadrata bahamensis W.H. Dall, 1889
- Epitonium denticulatum bahamensis Piele, 1926
- Epitonium uncinaticosta D'Orbigny, 1842
- Asperiscala bahamensis Piele, 1926
- Epitonium centiquadra bahamensis Piele, 1926
- Epitonium denticulatum Piele, 1926
- Epitonium muscapedia W.H. Dall, 1889



1804454535
**Epitonium
obesum**
(G.B. II Sowerby, 1847)
North Australia
5 mm

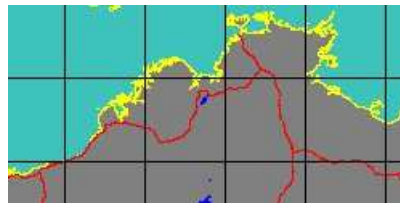

1804454545
**Epitonium
obliquum**
(J. de C. Sowerby, 1844)
Japan
15 mm

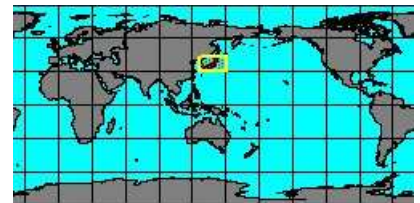

1804454565
**Epitonium
obtusum**
(G.B. II Sowerby, 1844)
Panama
9 mm

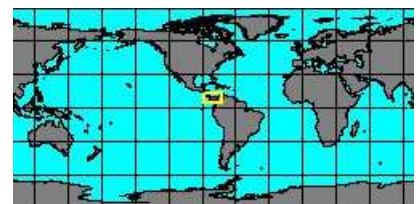
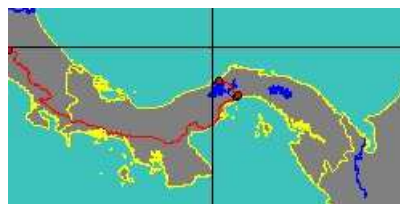

synonyms:

- Epitonium tiara P.P. Carpenter, 1856



1800000330
**Epitonium
occidentale**
(P. Nyst, 1871)
Honduras, Roatan Island
27 mm



synonyms:

- Epitonium auritum O.A.L. Mörch, 1875
- Epitonium micromphalum O.A.L. Mörch, 1875
- Epitonium tenue G.B. Sowerby, 1844
- Epitonium micromphala O.A.L. Mörch, 1875
- Epitonium occidentalis aurita O.A.L. Mörch, 1875

no
IMAGES
available
to be checked

1804460648
**Epitonium
occidentale
aurita**
(O.A.L. Mörch, 1875)

No Georeferenced data available



1804454585
**Epitonium
octagonum**
(G.B. III Sowerby, 1905)
Sri Lanka
18 mm

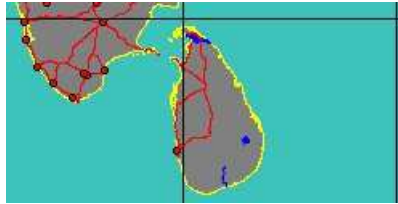

1801900020
**Epitonium
okezoko**
(T. Habe, 1961)
East China Sea
21 mm



no
IMAGES
available

1804454605
**Epitonium
opeas**
R.N. Kilburn, 1985

No Georeferenced data available



1804459171
**Epitonium
oppositum**
(M.E.A. de Boury, 1921)
South Africa, Transkei
7 mm



synonyms:

- Epitonium burnupi W.H. Turton, 1932
- Epitonium elongatum W.H. Turton, 1932



1804454615
**Epitonium
optabile**
(A. Adams, 1873)
Indonesia, Jakarta

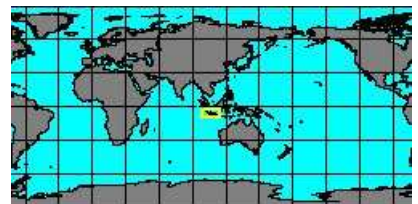

1804459243
**Epitonium
ossium**
T. Nakayama, 2000
Japan

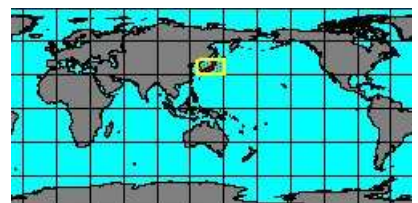

1804454665
**Epitonium
ovale**
(J. de C. Sowerby, 1844)
Philippines, Mactan Island
4,1 mm





1804454685
Epitonium padangense
 (K.H.J. Thiele, 1925)
 Singapore
 3 mm

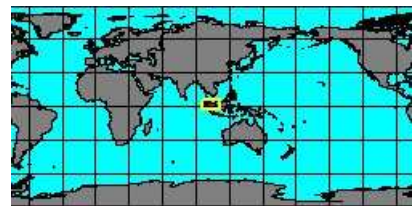
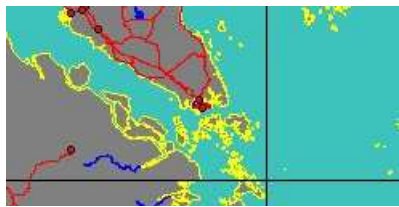

180000340
Epitonium pallasi
 (L.C. Kiener, 1838)
 East China Sea
 11 mm

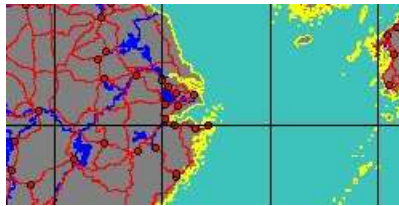

synonyms:

- Epitonium notha K.T. Menke, 1828
- Epitonium subpretiosum H.M.D. de Blainville, 1840



1800004040
Epitonium pallasi neglectum
 (A. Adams & L.A. Reeve, 1850)
 Philippines, Aliquay Island
 21,8 mm



synonyms:

- Epitonium inclytum J.C. Melvill, 1885
- Epitonium neglectum A. Adams & L.A. Reeve, 1850



1804454695
Epitonium pallidizonatum
 (H. Masahito, J.T. Kuroda, & T. Habe, 1971)
 Tuamotu
 12 mm

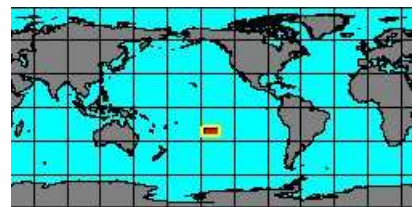
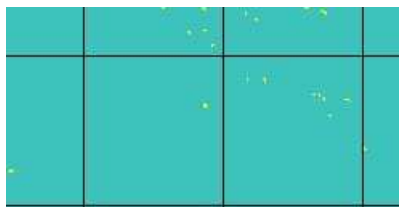

synonyms:

- Parviscalia pallidizonata H. Masahito, J.T. Kuroda & T. Habe, 1971



1804459499
Epitonium perspicuosum
 (T. Iredale, 1929)
 Sydney Harbour, Australia

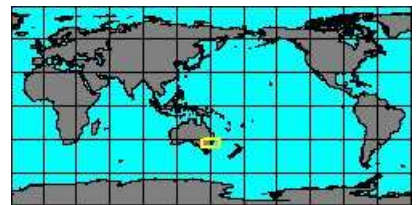

synonyms:

- Epitonium perspicuosum T. Iredale, 1929



180000355
Epitonium parvonatrix
 R.N. Kilburn, 1985
 South Africa, Transkei
 9,5 mm

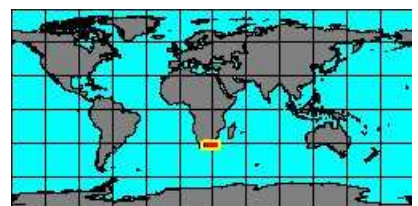

1804454715
Epitonium pasiphaes
 (J.C. Melvill, 1912)
 Arab Emirates
 17,4 mm

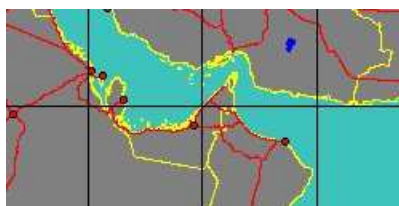

1804458615
Epitonium paumotense
 (W.H. Pease, 1867)
 Philippines, Masbate Island





1804454765
Epitonium perangustum
 (M.E.A. de Boury, 1913)
 East China Sea
 9 mm



synonyms:

- Epitonium angustum G.P. Deshayes, 1861
- Epitonium dunkeri P. Nyst, 1882

- Epitonium subvaricosa F.J. Cantraine, 1842



1804454775
Epitonium perfoliatum
 (K.H.J. Thiele, 1925)

No Georeferenced data available



1804454785
Epitonium perimense
 (F.P. Jousseume, 1912)
 Gulf of Aden, Somalia
 4 mm

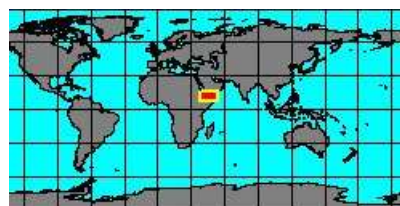
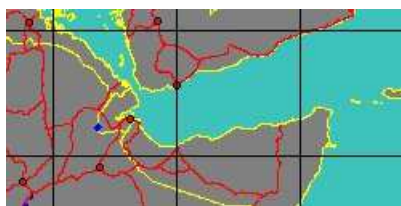

1804454795
Epitonium perlucidum
 (F.P. Jousseume, 1912)
 Djibouti
 6,5 mm

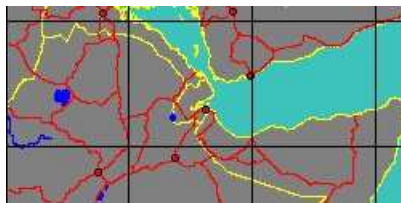

synonyms:

- Perluciscula perlucida F.P. Jousseume, 1912



1804454855
Epitonium philippinarum
 (G.B. II Sowerby, 1844)
 East China Sea
 24,4 mm



1804457885
Epitonium philtatum
 (R.B. Watson, 1886)

No Georeferenced data available



1800000370
Epitonium phymanthi
 R. Robertson, 1994
 Florida

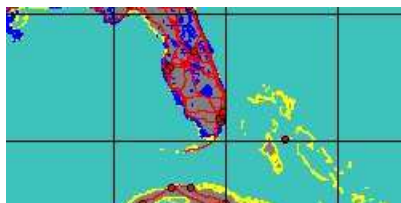

5272000044
Epitonium pigrum
 E.F. García, 2011
 USA, Louisiana

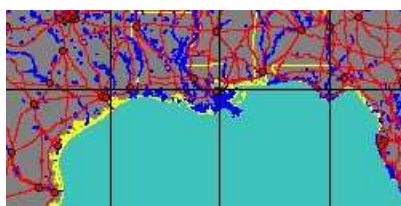

no
IMAGES
available

1800004120
**Epitonium
platypleurum**

(J.C. Verco, 1906)

Australia

No Georeferenced data available



1800000375
**Epitonium
polacia**

(W.H. Dall, 1889)

Florida Keys
10 mm



1802000010
**Epitonium
politum**

(G.B. II Sowerby, 1844)

Ecuador
10,7 mm



synonyms:

- Epitonium appressicostata W.H. Dall, 1917
- Epitonium appressicostatum W.H. Dall, 1917
- Epitonium implicatum W.H. Dall & W.H. Ochsner, 1928
- Epitonium pedroana G. Willett, 1932
- Depressiscala pedroanum G. Willett, 1932
- Depressiscala appressicostatum W.H. Dall, 1917
- Depressiscala implicatum W.H. Dall & W.H. Ochsner, 1928
- Epitonium pedroanum G. Willett, 1932
- Depressiscala polita G.B. II Sowerby, 1844

no
IMAGES
available

1804454915
**Epitonium
porrectum**

(R.B. Hinds, 1843)

No Georeferenced data available

no
IMAGES
available

1804460187
**Epitonium
praeclarum**

A. Adams, 1861

No Georeferenced data available



1800000385
**Epitonium
profundum**

T. Nakayama, 2000

East China Sea
39,8 mm



synonyms:

- Epitonium okezoko M. Azuma, 1962



1804454955
**Epitonium
proximum**

(K.H.J. Thiele, 1925)

East China Sea
8,5 mm



1800000390
**Epitonium
pseudonanum**

P. Bouchet & A. Warén, 1986

Spain
2 mm



synonyms:

- Epitonium formosa T.A. de M. Monterosato, 1875
- Epitonium nanum Auct. non J.G. Jeffreys, 1884

- Epitonium pulcherrima T.A. de M. Monterosato, 1872



1804454975
Epitonium psomion
R.N. Kilburn, 1985
Natal, South Africa
3,3 mm

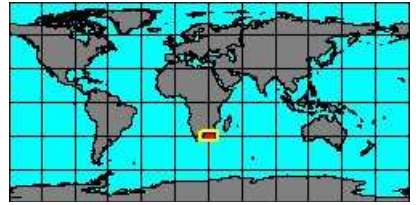

1804454985
Epitonium pteroen
R.N. Kilburn, 1977
Mozambique

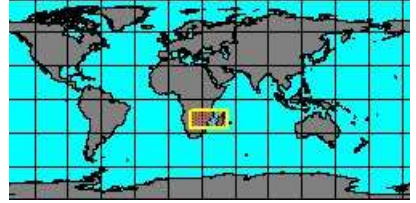

1800000395
Epitonium pulchellum
(Ant. Bivona-Bernardi, 1832)
Italy, Tuscany Archipelago
13 mm

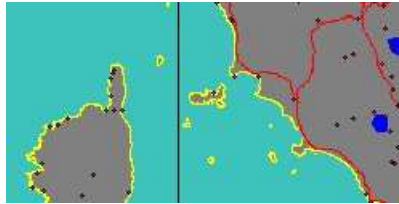

synonyms:

- Epitonium multistriata R.A. Philippi, 1844



1804455005
Epitonium pulcherrimum
(G.B. II Sowerby, 1844)
West Pacific

No Georeferenced data available



1804455045
Epitonium pupiforme
(H. Masahito, J.T. Kuroda,
& T. Habe, 1971)
East China Sea
9 mm



1804460011
Epitonium pusillum
P.F. Röding, 1798

No Georeferenced data available



1800000410
Epitonium pyramidale
(G.B. II Sowerby, 1844)
Philippines, Cebu
31 mm



1804459183
Epitonium quiquandoni
L. Bozzetti, 2007
Madagascar
8,35 mm





1804455135
Epitonium reflexum
 (P.P. Carpenter, 1856)
 Baja California

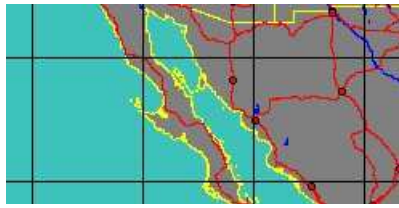

synonyms:

- Epitonium reflexa P.P. Carpenter, 1856



5272000024
Epitonium regulare
 (P.P. Carpenter, 1857)

No Georeferenced data available



1804455145
Epitonium regulare
 (K.H.J. Thiele, 1925)
 Arab Emirates
 23,1 mm

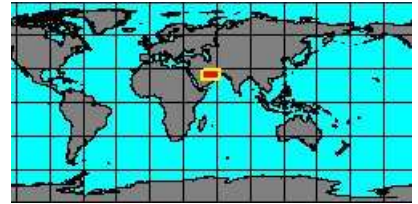
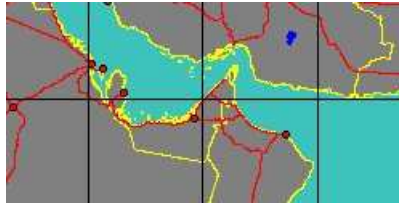

1804457685
Epitonium repandior
 R.N. Kilburn, 1985
 Mozambique
 11,4 mm



1800000415
Epitonium repandum
 R.N. Kilburn, 1985
 South Africa, Natal
 7,7 mm

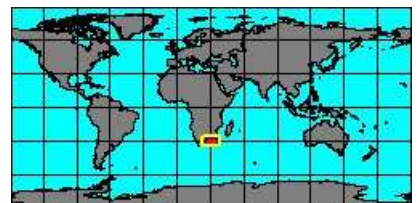

1804455175
Epitonium replicatum
 (G.B. II Sowerby, 1844)
 Philippines, Biliran Island
 3,1 mm

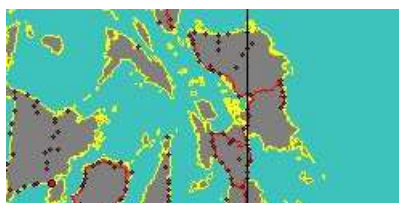

synonyms:

- Epitonium arestrum S.W. Tinker, 1952
- Epitonium oerstedianum A.M. Strong & L.G. Hertlein, 1951
- Epitonium bialatum W.H. Dal, 1917
- Epitonium wurtsbaughi A.M. Strong & L.G. Hertlein, 1939



1804455185
Epitonium reticulatum
 Y.C. Lee & W.L. Wu, 1998
 Taiwan
 16,5 mm



1804455205
Epitonium rhips
 (R.B. Watson, 1897)

No Georeferenced data available



1804457705
Epitonium rimbogai
(H. Masahito & T. Habe, 1976)
Japan, Kishika Zaki
6,4 mm

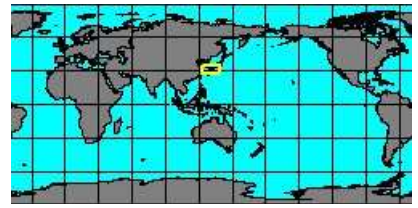

1804459543
Epitonium rissoinaeforme
(J.C. Melville & R. Standen, 1903)

No Georeferenced data available



1800000420
Epitonium robillardii
(G.B. III Sowerby, 1894)
South Africa
23,6 mm

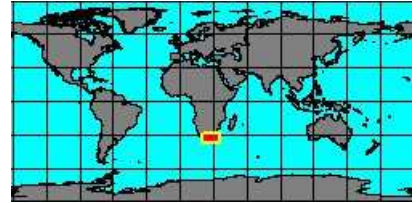

synonyms:

- *Scala gaziensis* H.B. Preston MS



1804460207
Epitonium rubiginosum
P.F. Röding, 1798

No Georeferenced data available



1800004110
Epitonium sakuraii
(J.T. Kuroda & T. Habe, 1961)
Philippines
30 mm



synonyms:

- *Epitonium ootani* M. Azuma, 1962



1800000445
Epitonium sallykaicherae
R.N. Kilburn, 1985
South Africa, Natal
16,3 mm

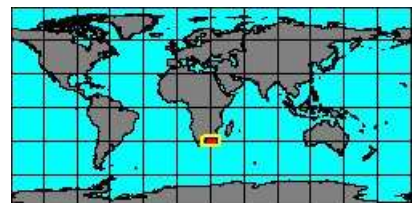

1804455275
Epitonium sanctaehelenae
(E.A. Smith, 1890)
Saint Helena

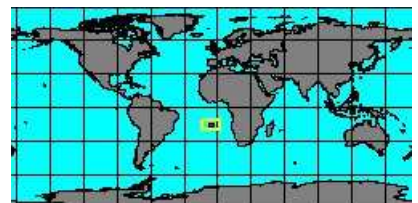

1804455285
Epitonium sandwichense
(P. Nyst, 1871)
Philippines, Aliguay Island
9,8 mm

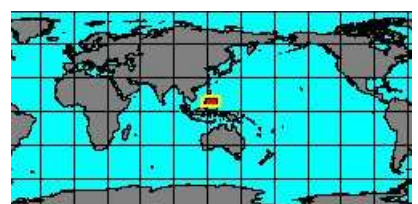

synonyms:

- *Scala decussata* W.H. Pease, 1867
- *Scala subdecussata* W.H. Pease, 1867

- *Epitonium kanemoe* H.A. Pilsbry, 1921



1804459187
Epitonium santinii
 L. Bozzetti, 2007
 Lavanono, Madagascar
 7,2 mm

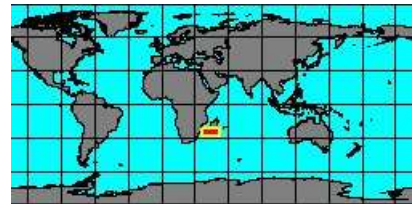

1804455305
Epitonium savignyi
 F.P. Jousseume, 1912
 Red Sea, Jeddah
 5,8 mm

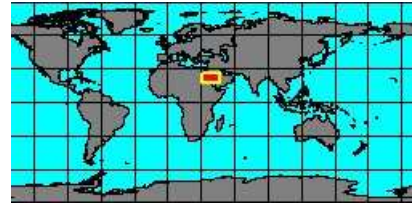
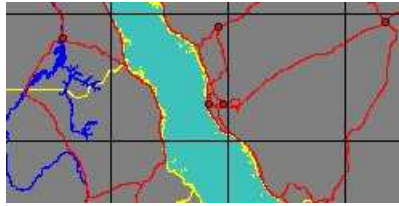

1800004045
Epitonium sawamurai
 M. Azuma, 1960
 Japan, Okinawa

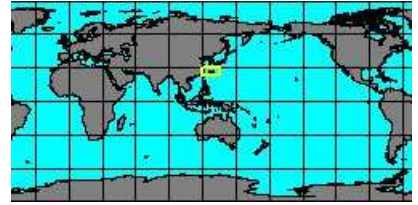

1802150035
Epitonium sawinae
 (W.H. Dall, 1903)
 South China Sea
 34 mm

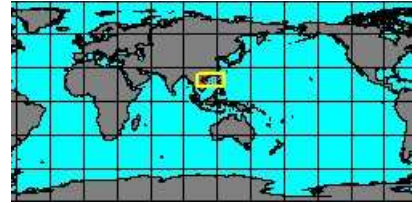
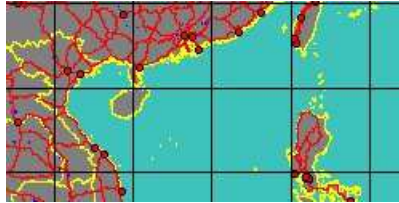

synonyms:

- Epitonium acrostephanus W.H. Dall, 1908
- Epitonium berryi W.H. Dall, 1907
- Epitonium rectilaminatum W.H. Dall, 1907



1800000450
Epitonium scalare
 (C. Linnaeus, 1758)
 Philippines, Manila Bay
 66 mm

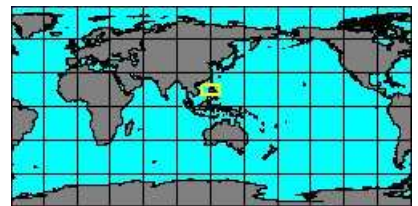

synonyms:

- Epitonium breve P.F. Röding, 1798
- Epitonium dšjuncta G. Perry, 1810
- Epitonium laevis A.W. Grabau & S.G. King, 1929
- Epitonium medium P.F. Röding, 1798
- Epitonium multivariciferum E.A. Smith, 1911
- Epitonium principale P.F. Röding, 1798
- Turbo scalaris C. Linnaeus, 1758
- Epitonium conica J.B.P.A. Lamarck, 1822
- Epitonium gradatum A.W. Grabau & S.G. King, 1929
- Epitonium lineatum P.F. Röding, 1798
- Epitonium minor A.W. Grabau & S.G. King, 1929
- Epitonium pretiosa J.B.P.A. Lamarck, 1816
- Epitonium pygmaeum A.W. Grabau & S.G. King, 1929
- Epitonium subtile A.W. Grabau & S.G. King, 1929



1804455345
Epitonium schepmani
 (J.C. Melville, 1910)
 Red Sea
 13 mm



1804460622
Epitonium schoedei
 (K.H.J. Thiele, 1925)
 Tuamotu, Fakarava
 4,78 mm





180000455
Epitonium sericifila
 (W.H. Dall, 1889)
 Honduras
 5 mm

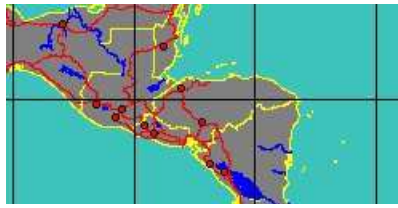

1804455395
Epitonium sexcostum
 (F.P. Jousseume, 1912)
 Red Sea
 15 mm

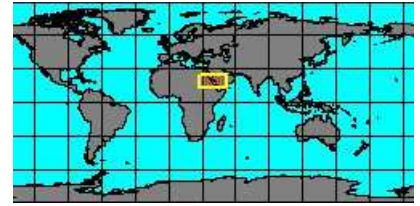

synonyms:

- Epitonium sexcosta F.P. Jousseume, 1912



1804455405
Epitonium syorum
 H. DuShane & J.H. McLean, 1968
 Ecuador
 7 mm



synonyms:

- Epitonium syorum H. DuShane & J.H. McLean, 1968



180000465
Epitonium simplex
 (G.B. III Sowerby, 1894)
 South Africa, Cape
 14,7 mm



synonyms:

- Epitonium abanyana W.H. Turton, 1932

- Epitonium melvill M.E.A. de Boury



1804455415
Epitonium skoglunda
 H. DuShane, 1974
 West Panama



1804455425
Epitonium smithi
 (G.W. Tryon, 1887)
 Madeira, Portugal

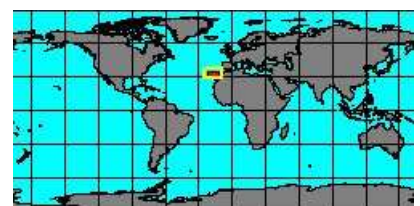

synonyms:

- Epitonium miranda E.A. Smith, 1871



1804455617
Epitonium smriglioi
 A. Bonfitto, 2010
 Gulf of Aden, Somalia

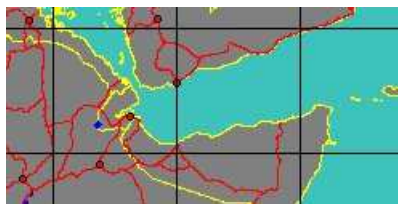

1804460644
Epitonium sororastra
 R.N. Kilburn, 1985

No Georeferenced data available



1804459583
**Epitonium
 sousai**
 L. Bozzetti, 2008
 Lavanono, Madagascar
 6 mm

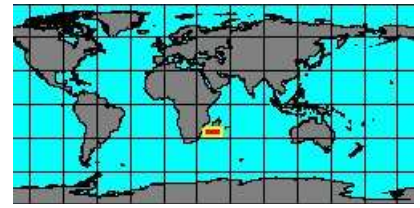

1804455495
**Epitonium
 sowerbyanum**
 (P. Nyst, 1871)
 Philippines, Aliguay Island



synonyms:

- Epitonium concinnum G.B. Sowerby, 1844



1804455505
**Epitonium
 sowerbyi**
 S. Clessin, 1884

No Georeferenced data available



5272000049
**Epitonium
 spiralis**
 (A. Adams, 1861)
 Japan

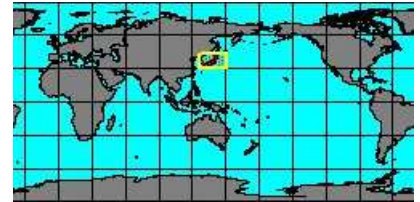

1804455585
**Epitonium
 spyridion**
 R.N. Kilburn, 1985
 Philippines



1800000480
**Epitonium
 stigmaticum**
 (H.A. Pilsbry, 1911)
 South Africa, Natal, Durban Bay
 9 mm



synonyms:

- Hyaloscala maculosa M. Yokoyama, 1922
- Epitonium maculosum M. Yokoyama, 1922

- Epitonium maculosa M. Yokoyama, 1922
- Hyaloscala stigmatica H.A. Pilsbry, 1911



1804455635
**Epitonium
 striatellum**
 (P. Nyst, 1871)
 Argentina, San Antonio Este
 18,6 mm



synonyms:

- Epitonium tenuistriata D'Orbigny, 1839

- Asperiscala tenuistriatum D'Orbigny, 1839



1800000485
**Epitonium
 striatissimum**
 (T.A. de M. Monterosato, 1878)
 Tobago Island
 8,6 mm



synonyms:

- Epitonium rushii W.H. Dall, 1889
- Epitonium striatissima (T.A. de M. Monterosato, 1878)

- Asperiscala rushii W.H. Dall, 1889
- Eccleseogyra striatissima T.A. de M. Monterosato, 1878



1804455675
Epitonium subauriculatum
(S.M. Souverbie, 1866)
New Caledonia
12 mm



synonyms:

- Parviscalia attenuata G.B. II Sowerby, 1874

- Parviscalia microsoma C.M. Tapparone-Canefri, 1876



1804455685
Epitonium subcastum
(E.A. Smith, 1899)

No Georeferenced data available



1804455725
Epitonium subtile
(G.B. II Sowerby, 1844)
Philippines, Cebu
8 mm



1804455775
Epitonium suprastriatum
(P.P. Carpenter, 1857)
Ecuador
8,5 mm

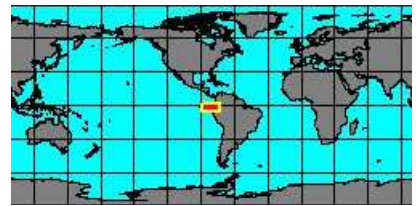

1804455785
Epitonium sykesi
(J.C. Melvill & R. Standen, 1903)
Gulf of Oman



1804457725
Epitonium symmetricum
(W.H. Pease, 1867)
Japan

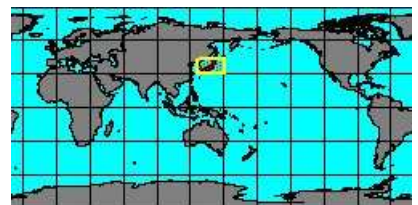
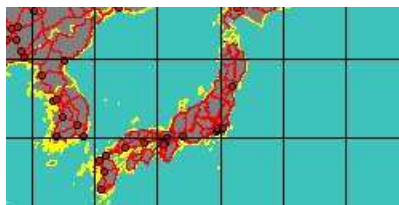

1804455795
Epitonium synekhes
R.N. Kilburn, 1985
South Africa, Transkei
6 mm

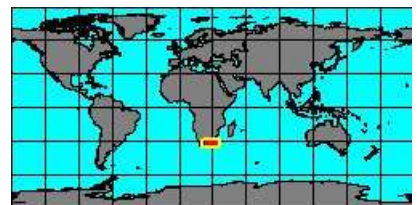

1800004050
Epitonium syoichiroi
H. Masahito & T. Habe, 1976
East China Sea
15 mm

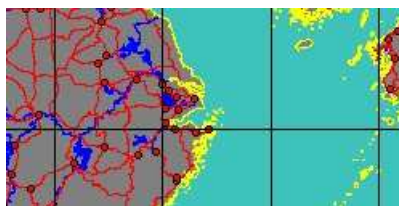



1804455815
Epitonium tabogense
 W.H. Dall, 1917
 Gulf of Panama



1804455825
Epitonium tacitum
 (T. Iredale, 1936)
 Port Stephens, Australia



1800004175
Epitonium taiwanicum
 F.A. Schilder & M. Schilder, 1938
 Taiwan
 20 mm

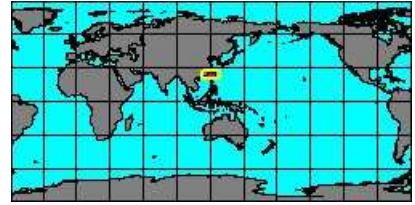

1804457735
Epitonium tamsinae
 R.N. Kilburn, 1985

No Georeferenced data available



1800000490
Epitonium tenebrosum
 (G.B. III Sowerby, 1903)
 South Africa, Agulhas Bank
 20,4 mm

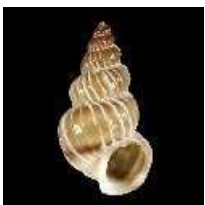
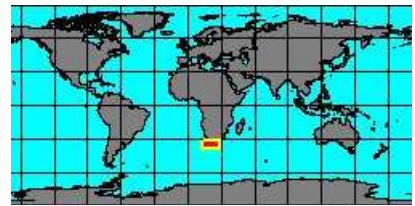

1800000495
Epitonium tenellum
 (F.W. Hutton, 1885)
 New Zealand, Auckland
 12,8 mm

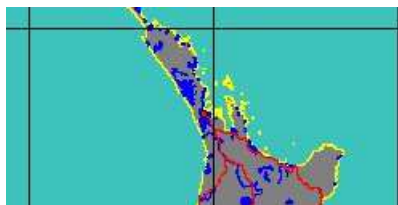

synonyms:

- *Limiscalca helicorum* T. Iredale, 1936
- *Limiscalca lineolata* F.W. Hutton, 1873
- *Epitonium novoseelandiae* S. Clessin, 1897
- *Epitonium tenellum helicorum* T. Iredale, 1936
- *Epitonium helicorum* T. Iredale, 1936
- *Epitonium lyra* F.W. Hutton, 1873
- *Limiscalca tenella* F.W. Hutton, 1885



1804455885
Epitonium tenerum
 (H. Adams, 1873)
 Japan

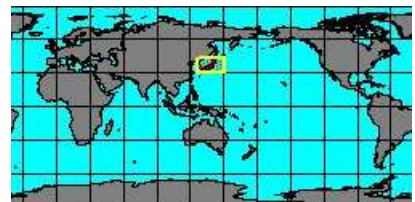
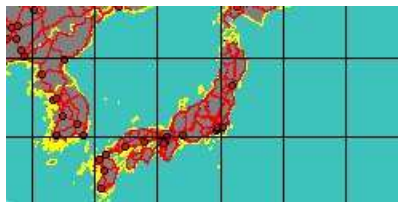

synonyms:

- *Epitonium subnudatum* G.B. II Sowerby, 1874



1804459407
Epitonium tenue
 J.E. Gray, 1827

No Georeferenced data available



1804457915
Epitonium
tenuicostatum
 (G.B. II Sowerby, 1844)
 Spain
 31 mm



synonyms:

- *Spiniscala extenuicostata* M.E.A. de Boury, 1913
- *Spiniscala tenuicostata* G.B. II Sowerby, 1844
- *Epitonium extenuicostata* M.E.A. de Boury, 1913
- *Epitonium tenuicostata* G.B. II Sowerby, 1844



1800000505
Epitonium
tenuiliratum
 (G.B. II Sowerby, 1874)
 East China Sea
 10 mm



synonyms:

- *Epitonium castanea* T. Habe, 1961



1804459387
Epitonium
tenuipicturatum
 T. Nakayama, 2000

No Georeferenced data available



1804455925
Epitonium
terebriforme
 (K.H.J. Thiele, 1925)

No Georeferenced data available



1804455935
Epitonium
textimattum
 H. DuShane, 1977
 Mexico, Jalisco



1804455945
Epitonium
texturatum
 (A.A. Gould, 1847)
 unknown locality

No Georeferenced data available



1804455955
Epitonium
thelcterium
 (J.C. Melville & R. Standen, 1903)
 Persian Gulf

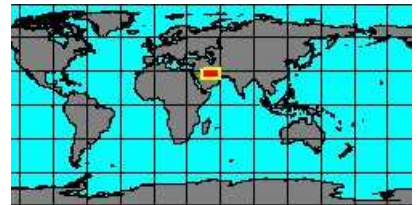

1800004105
Epitonium
thorssoni
 H. DuShane, 1988
 Réunion
 4,1 mm

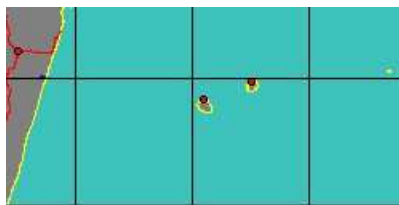

synonyms:

- *Parviscalca dipterophorum* J. Drivas & M. Jay, 1989
- *Epitonium herosae* J. Drivas & M. Jay, 1989



180000515
Epitonium thyraeum
 R.N. Kilburn, 1985
 Park Rynie, Natal, South Africa
 3,6 mm

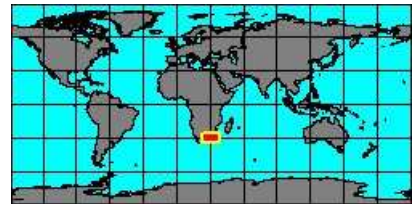

180000520
Epitonium tiberii
 (M.E.A. de Boury, 1890)
 Italy, Cannizzaro
 4,1 mm

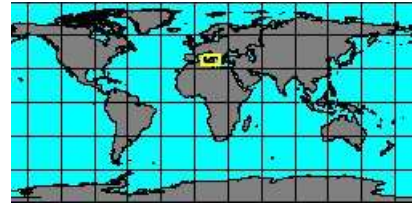

synonyms:

- Epitonium solutum N. Tiberi, 1863



1804455965
Epitonium tiburonense
 W.J. Clench & H. Turner, 1952
 Hati
 10,5 mm



1804460251
Epitonium tigrinum
 P.F. Röding, 1798

No Georeferenced data available



1804456005
Epitonium tinctorium
 W.H. Dall, 1919
 Ecuador
 5,2 mm



synonyms:

- Epitonium tinctorum W.H. Dall, 1917



1802150040
Epitonium tinctum
 (P.P. Carpenter, 1864)
 USA, California
 16,1 mm

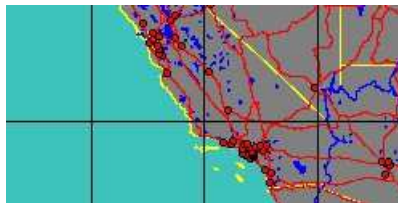

5272000016
Epitonium tinctum bormanni
 A.M. Strong, 1941
 California, San Diego



synonyms:

- Nitidiscala bormanni A.M. Strong, 1941
- Epitonium crebricostatum bormanni A.M. Strong, 1941



1804455985
Epitonium tinctum subcoronatum
 P.P. Carpenter, 1864
 USA, California
 13 mm



synonyms:

- *Scalariæ subcoronata* P.P. Carpenter, 1864



1800004055
Epitonium tokyoense
(J.T. Kuroda, 1930)
East China Sea
16 mm

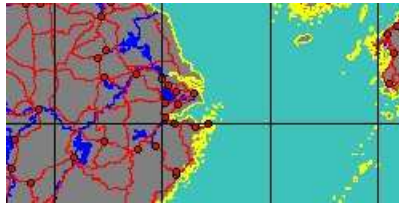

1804456025
Epitonium tokyoense kandai
(J.T. Kuroda & M. Azuma, 1961)
East China Sea
8,1 mm



synonyms:

- *Epitonium kandai* J.T. Kuroda & M. Azuma, 1961



1800000525
Epitonium tollini
P. Bartsch, 1938
Florida, Sanibel Island
9,6 mm

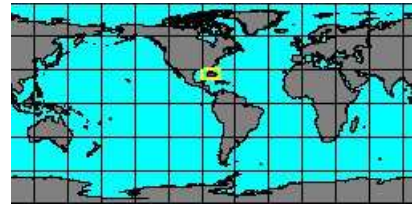

synonyms:

- *Epitonium tolleni* P. Bartsch, 1938



1804456045
Epitonium tomlini
(M.E.A. de Boury, 1913)
Singapore
4 mm

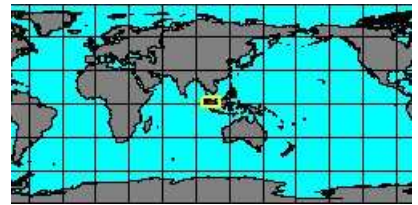
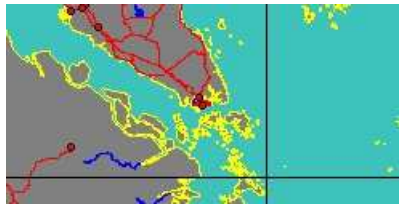

1804458175
Epitonium tosaense
(M. Azuma, 1962)
Japan, Aichi
15 mm

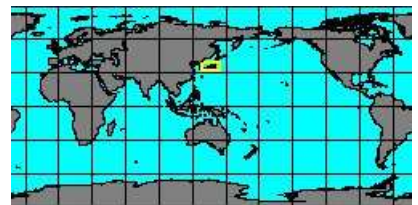
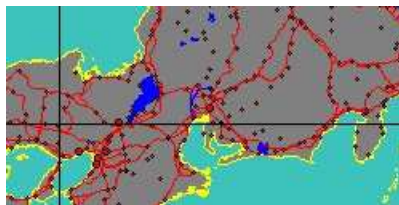

synonyms:

- *Cirsotrema fragilis* S.C.T. Hanley, 1840
- *Amaea tosaensis* M. Azuma, 1960

- *Cirsotrema fragilis* M. Azuma, 1960
- *Fragiliscalæ tosaensis* M. Azuma, 1962



1804457755
Epitonium townsendi
(J.C. Melville & R. Standen, 1903)
Mzamba, Transkei, South Africa
4 mm

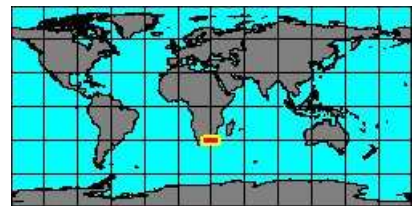

1800004165
Epitonium trevelyana
(G. Johnston, 1841)
Canary Islands, Lanzarote
16 mm



synonyms:

- *Epitonium pseudopulchella* G. Seguenza, 1879

- *Epitonium trevelyana* G. Johnston, 1841



1804456105
Epitonium trochoides
(M.E.A. de Boury, 1912)
Senegal



synonyms:

- Epitonium trochiformis H.F. Von Maltzan, 1885



180000530
Epitonium tryoni
(M.E.A. de Boury, 1913)
Canary Islands

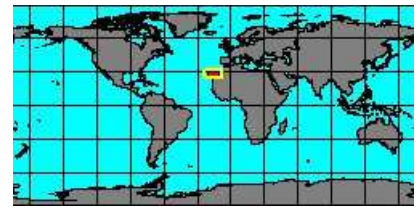
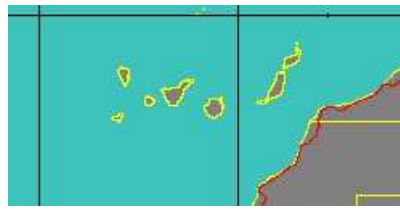

synonyms:

- Epitonium smithii R.B. Watson, 1897
- Epitonium tryoni M.E.A. de Boury, 1913



1804456125
Epitonium tumidulum
(K.H.J. Thiele, 1930)

No Georeferenced data available



1804456175
Epitonium turritelula
(O.A.L. Mörch, 1875)
Bermuda, Castle Island
6 mm



synonyms:

- Asperiscala risei O.A.L. Mörch, 1875
- Epitonium rushii styliana W.H. Dall, 1889
- Epitonium styliana W.H. Dall, 1889
- Epitonium turritelula risei O.A.L. Mörch, 1875
- Asperiscala rushii styliana W.H. Dall, 1889
- Asperiscala styliana W.H. Dall, 1889



180000535
Epitonium turtonis
(W. Turton, 1819)
Spain
49 mm



synonyms:

- Epitonium elegans A. Risso, 1826
- Epitonium planicosta Ant. Bivona-Bernardi, 1832
- Epitonium tenuicosta W. Kobelt, 1908
- Epitonium tenuicosta P.M. Palfary, 1938
- Epitonium turtonae W. Turton, 1819
- Epitonium plicata A. Scacchi, 1836
- Epitonium tenuicosta A. Michaud, 1829
- Epitonium tenuicosta transitans W. Kobelt, 1908
- Epitonium turtonae karpathense F. Nordsieck, 1969



1800004080
Epitonium umbilicatum
(W.H. Pease, 1869)
Hawaii
14,6 mm



synonyms:

- Epitonium confusum E.A. Smith, 1890
- Epitonium oahuense H.A. Pilsbry, 1921



180000540
Epitonium unifasciatum
(G.B. II Sowerby, 1844)
Uruguay
10 mm





1804450835
Epitonium vaillanti
 (F.P. Jousseume, 1912)
 Djibouti
 4,8 mm

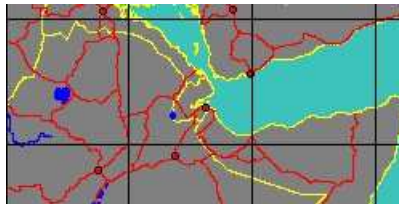

1804456285
Epitonium venosum
 (G.B. II Sowerby, 1844)
 Venezuela
 8,2 mm

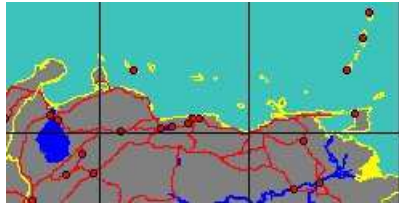

synonyms:

- Epitonium erectispina O.A.L. Mörch, 1875
- Epitonium permodesta C.B. Adams, 1845

- Epitonium modesta C.B. Adams, 1845



1804456495
Epitonium viaderi
 (A. Féneau, 1938)
 Indian Ocean

No Georeferenced data available



180000545
Epitonium vittatum
 (J.G. Jeffreys, 1884)
 Sicily channel, Italy
 4 mm



synonyms:

- Epitonium vitrea K.H.J. Thiele, 1925



1804460607
Epitonium vivens
 L. Bozzetti, 2009
 Lavanono, Madagascar
 5,1 mm

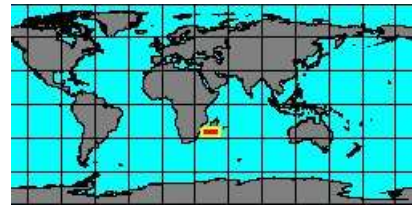

1804456345
Epitonium walkerianum
 L.G. Hertlein & A.M. Strong, 1951
 Mexico West
 7,5 mm



1804456355
Epitonium webbii
 (D'Orbigny, 1840)
 Canary Islands, Tenerife
 18,46 mm



1804456365
Epitonium willetti
 A.M. Strong & L.G. Hertlein, 1937
 Galapagos

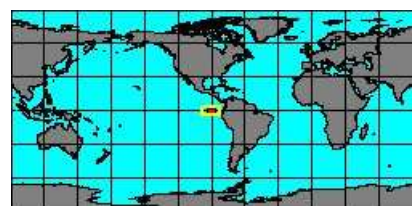



1804456375
Epitonium worsfoldi
R. Robertson, 1994
Bahamas
14,9 mm

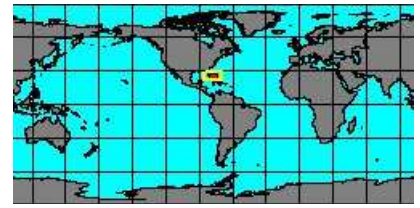

synonyms:

- Epitonium principale P.S. Pallas, 1774



1804460279
Epitonium yabei
S. Nomura, 1937

No Georeferenced data available



1804458825
Epitonium yamakawana
M. Yokoyama, 1922
Japan

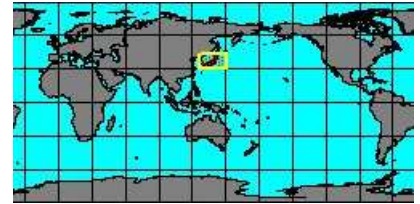

5272000010
Epitonium yangi
L.G. Brown, 2010
Japan, Kochi

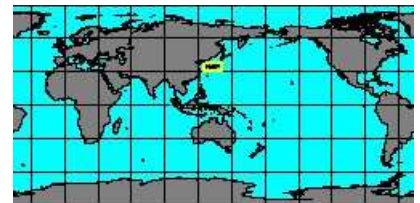

1804456405
Epitonium yokoyamai
M. Suzuki & M. Ichikawa, 1936
Nagasaki, Japan
15 mm

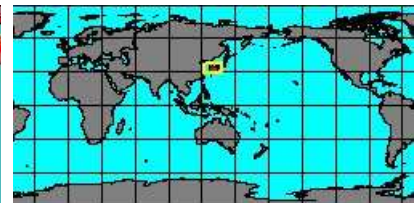

synonyms:

- Papyriscala bifasciata T. Kira & T. Habe, 1962
- Scala lyra M. Yokoyama, 1927



1804458835
Epitonium zatrepes
(J.C. Melvill, 1910)
Iran Pakistan

No Georeferenced data available



1800004060
Epitonium zephyrium
W.H. Dall, 1917
Panama West
10 mm



1800004065
Epitonium zeteki
W.H. Dall, 1917
Panama West
6 mm



synonyms:

- Epitonium venado A.A. Olsson & M. Smith, 1951

Subgenus: Epitonium (Parviscala) M.E.A. de Boury, 1887 (1 SP, 0 IMG)



1804460631
Parviscala
esculptum
(G.B. Sowerby, 1844)

No Georeferenced data available

Genus: Funiscalca M.E.A. de Boury, 1891 (1 SP, 0 IMG)



1804456445
Funiscalca
maxwelli
H.J. Finlay, 1930
New Zealand



Genus: Globiscalca M.E.A. de Boury, 1909 (4 SP, 2 IMG)



5272000011
Globiscalca
arjani
B. Kokshorn & J. Goud, 2007

No Georeferenced data available



1802200035
Globiscalca
bullata
(G.B. II Sowerby, 1844)
South Africa, Natal
25 mm



synonyms:

- *Globiscalca kashiwajimensis* M. Azuma, 1962
- *Papyriscalca vallata* F.P. Jousseume, 1912

- *Globiscalca papyracea* M.E.A. de Boury, 1912
- *Globiscalca woolacottae* J.A. Kerslake, 1958



1804457855
Globiscalca
globosa
H. Masahito, J.T. Kuroda & T. Habe, 1971
Japan
29 mm

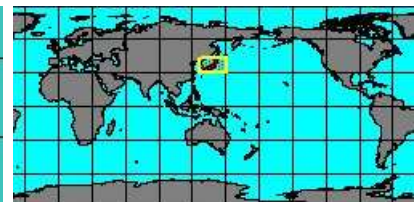
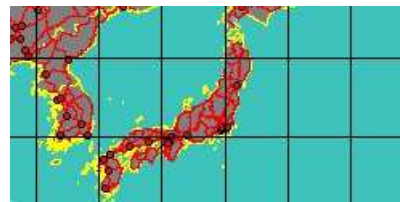

synonyms:

- *Sagamiscalca globosa* H. Masahito, J.T. Kuroda & T. Habe, 1971



1804457865
Globiscalca
munda
(K.H. Barnard, 1969)
South Africa

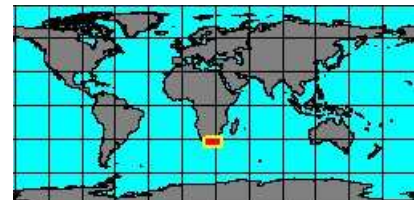

synonyms:

- *Sagamiscalca munda* (K.H. Barnard, 1969)

Genus: Gyroscala M.E.A. de Boury, 1887 (syn: Pictoscala, Turbona, Pomiscalca - 9 SP, 9 IMG)



1802104000
Gyroscala
coronata
J.B.P.A. Lamarck, 1816
Mozambique, Zavora
36,7 mm

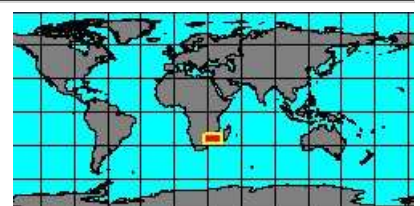

synonyms:

- *Gyroscala africana* P. Bartsch, 1915



1802100000
Gyroscala lamellosa

J.B.P.A. Lamarck, 1822
Perth, Western Australia
18 mm

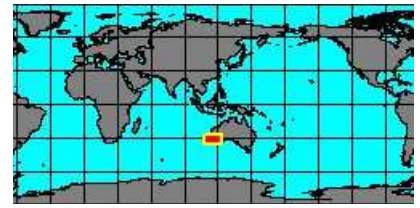
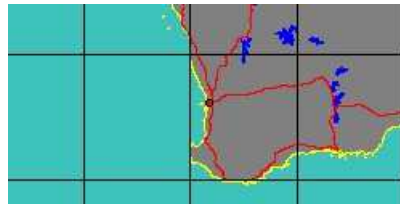

synonyms:

- Gyroscala albocostata W.H. Turton, 1932
- Gyroscala angusta O.A.L. Mörch, 1875
- Gyroscala candida T.A. de M. Monterosato, 1877
- Gyroscala commutata T.A. de M. Monterosato, 1877
- Epitonium fibris O.A.L. Mörch, 1875
- Gyroscala hachijoensis Is. Takı, 1957
- Gyroscala perplexa W.H. Pease, 1863
- Epitonium pseudoscalaris G.B. Brocchi, 1814
- Epitonium pyramis S.W. Tinker, 1952
- Epitonium rietensis W.H. Turton, 1932
- Epitonium torquatum A. Féneaux, 1943
- Gyroscala basica W.H. Dall, 1917
- Epitonium clathrus G.B. Sowerby, 1842
- Epitonium consors J.C.H. Crosse & P.H. Fischer, 1864
- Gyroscala fimbriosa S.V. Wood, 1842
- Gyroscala monocycla J.B.P.A. Lamarck, 1822
- Gyroscala perpicata T. Iredale, 1929
- Gyroscala purplexa Is. Takı, 1957
- Gyroscala reevesbyi B.C. Cotton, 1938
- Epitonium rufanensis W.H. Turton, 1932

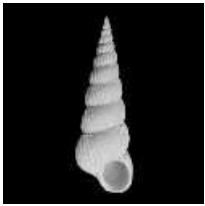

1802104020
Gyroscala mikeleei

E.F. García, 2003
Indonesia

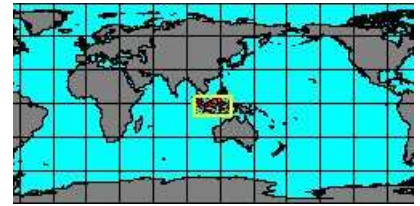
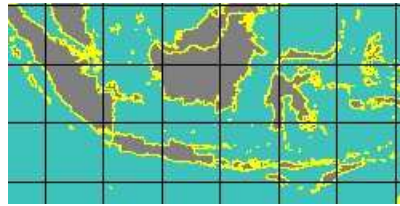

1800000405
Gyroscala purpurata

(W.H. Dall, 1917)
Panama, Coiba Island
5,5 mm



synonyms:

- Epitonium purpuratum W.H. Dall, 1917



1804458685
Gyroscala roberti

(W.H. Dall, 1917)
Panama West
10,4 mm



synonyms:

- Epitonium roberti W.H. Dall, 1917



1800000435
Gyroscala rupicola

(J.D. Kurtz, 1860)
Sanibel Island, Florida
14 mm



synonyms:

- Gyroscala fischeriana C.M. Tapparone-Canefri, 1876
- Gyroscala lineata T. Say, 1822
- Epitonium rupicola G.B. III Sowerby, 1916
- Gyroscala unicostata L.A. Reeve, 1873
- Gyroscala rupicola (J.D. Kurtz, 1860)
- Gyroscala sublineata M.E.A. de Boury, 1918



1804455605
Gyroscala statuminata

(G.B. II Sowerby, 1844)
Panama West
23,3 mm



synonyms:

- Epitonium statuminata G.B. II Sowerby, 1844
- Epitonium strongi H.N. Lowe, 1932
- Epitonium strongianum H.N. Lowe, 1932



1804459227
Gyroskala watanabei
 T. Nakayama, 2000
 Japan

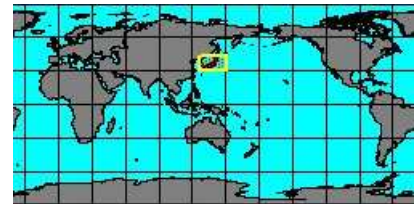
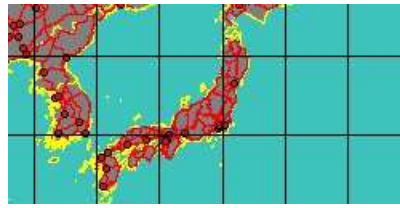

1801300045
Gyroskala xenicima
 (J.C. Melville & R. Standen, 1903)
 Yeppoon, Australia
 5,1 mm

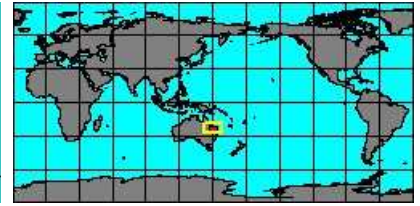
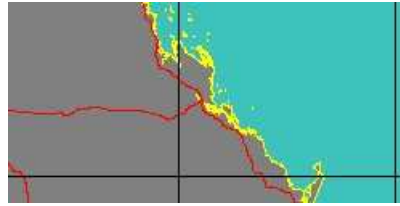

synonyms:

- *Amaea turnerae* C.O. Van Regteren Altena, 1971
- *Epitonium xenicima* (J.C. Melville & R. Standen, 1903)

Genus: Narvaliscala T. Iredale, 1936 (4 SP, 3 IMG)



1804456715
Narvaliscala dorysa
 T. Iredale, 1936
 East China Sea
 17 mm

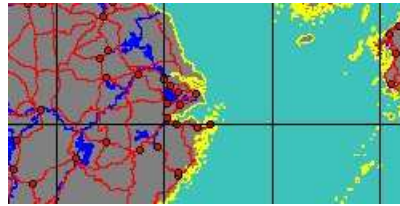

1804456735
Narvaliscala flindersi
 (B.C. Cotton & F.C. Godfrey, 1938)
 Australia, Sydney

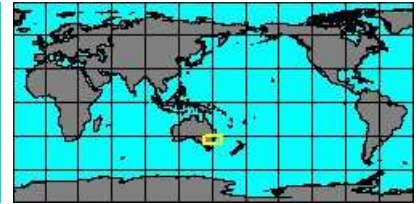

synonyms:

- *Epitonium flindersi* B.C. Cotton & F.C. Godfrey, 1938



1804459603
Narvaliscala pelisanserina
 E.F. Garcia, 2003
 Philippines, Aliguay Island
 25,6 mm



1801304110
Narvaliscala percancellata
 (T. Nakayama, 2000)
 East China Sea
 37,28 mm



synonyms:

- *Amaea subcancelata* M. Azuma, 1962
- *Narvaliscala subcancelata* M. Azuma, 1962

Genus: Opalia H. Adams & A. Adams, 1853 (syn: *Dentiscala*, *Granuliscala*, *Nodiscala*, *Psychrosoma* - 78 SP, 55 IMG)



1802200000
Opalia abbotti
 W.J. Clench & H. Turner, 1952
 Tyrrhenian Sea
 3,5 mm

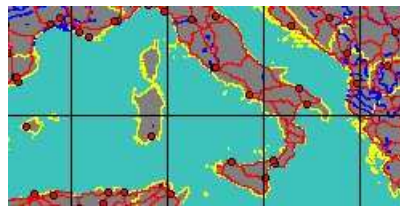

synonyms:

- *Opalia cerigottana nicolayi* F. Nordsieck, 1974
- *Scalaria fusticula* T.A. de M. Monterosato, 1875
- *Opalia nicolayi* F. Nordsieck, 1974
- *Opalia fusticulus* A. Gaglioli, 1992
- *Opalia watsoni* W.J. Clench & H. Turner, 1950



1804456745
**Opalia
aglaia**
(P. Bartsch, 1915)
South Africa, Port Alfred

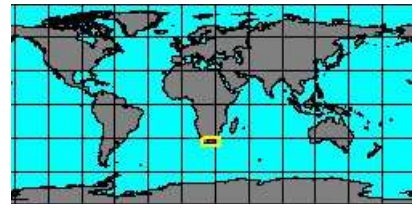

synonyms:

- *Scalaia erecta* W.H. Turton, 1932
- *Epitonium producta* W.H. Turton, 1932

- *Epitonium kowiensis* W.H. Turton, 1932



1802200200
**Opalia
ahiparana**
(A.W.B. Powell, 1930)
New Zealand



synonyms:

- *Pliciscala ahiparana* A.W.B. Powell, 1930



1804456755
**Opalia
alba**
(M.E.A. de Boury, 1911)
Djibouti
4 mm

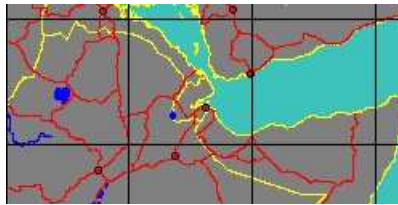

1804456775
**Opalia
apostolorum**
(T. Iredale, 1936)
Port Jackson, Australia
7 mm

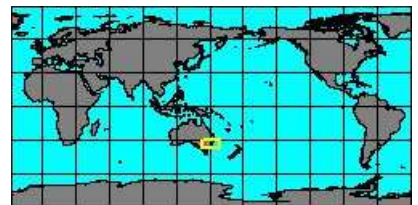

1802200015
**Opalia
aurifila**
(W.H. Dall, 1889)
Martinique
11 mm



synonyms:

- *Opalia aurifila* W.H. Dall, 1889



1802200020
**Opalia
australis**
(J.B.P.A. Lamarck, 1822)
Australia, Sydney
25 mm

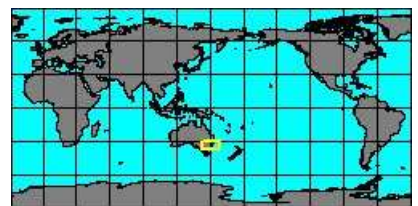

synonyms:

- *Epitonium australis* J.B.P.A. Lamarck, 1822



1804451975
**Opalia
bairdii**
(E.A. Smith, 1871)
West Sahara
11 mm



synonyms:

- *Spiniscala bairdii* (E.A. Smith, 1871)



1804456795
**Opalia
 ballinensis**
 (E.A. Smith, 1891)
 Woody Head, Australia

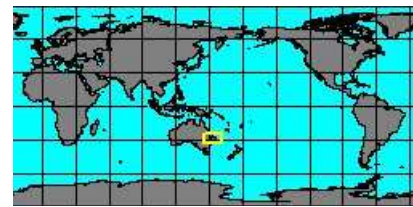

synonyms:

- Epitonium ballinensis E.A. Smith, 1891



1802200025
**Opalia
 bardeyi**
 (F.P. Jousseume, 1912)
 South Africa, Transkei
 7,8 mm

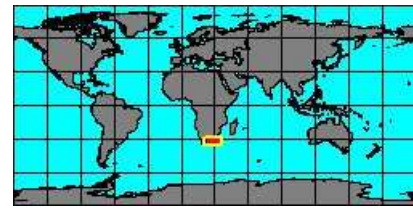

synonyms:

- Opalia bardeyi elongata F.P. Jousseume, 1912
- Opalia elongata F.P. Jousseume, 1912
- Opalia bardeyi minor F.P. Jousseume, 1912



1802200205
**Opalia
 bicarinata**
 (G.B. II Sowerby, 1844)
 Philippines, Siquijor Island
 18,4 mm

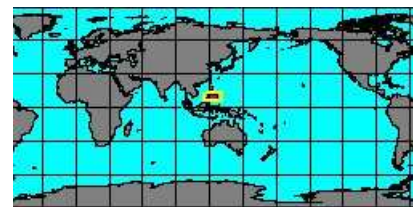
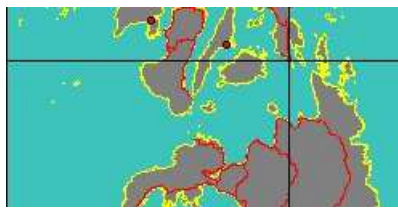

synonyms:

- Opalia attenuata W.H. Pease, 1860
- Epitonium bicarinata G.B. II Sowerby, 1844
- Opalia gracilis H. Masahito, J.T. Kuroda & T. Habe, 1971
- Rissoa infrastricla A. Garrett, 1873
- Opalia fusoides F.P. Jousseume, 1912
- Opalia gracilis H. Masahito, J.T. Kuroda & T. Habe, 1971



1804459503
**Opalia
 borealis**
 (A.A. Gould, 1852)
 Oregon
 35 mm

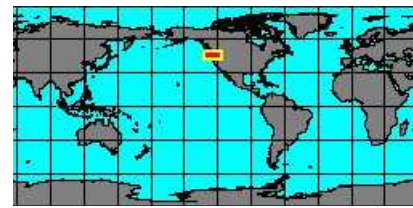
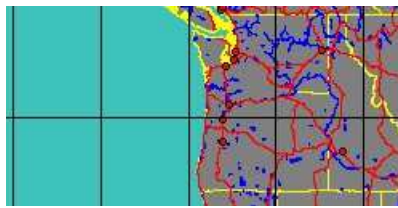

synonyms:

- Opalia borealis J. Keep, 1881
- Opalia borealis chacei A.M. Strong, 1937
- Opalia wrobleyskii O.A.L. Mörch, 1875
- Opalia chacei A.M. Strong, 1937



1802050010
**Opalia
 burchorum**
 H. DuShane, 1988
 French Polynesia
 3,41 mm

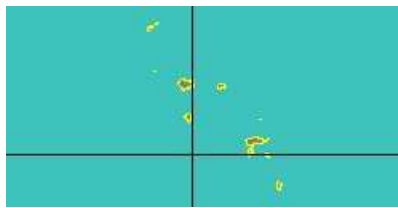

1802200040
**Opalia
 burryi**
 W.J. Clench & H. Turner, 1950
 Florida
 21 mm

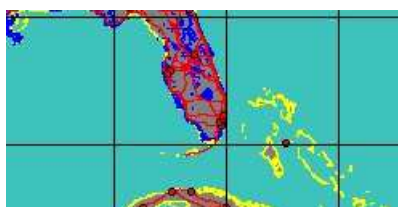

5272000045
**Opalia
 calyx**
 T. Nakayama, 2012

No Georeferenced data available

no
IMAGES
available

1804456855
Opalia
colimana

L.G. Hertlein & A.M. Strong, 1951
West America

No Georeferenced data available



1804452475
Opalia
corolla

(J.C. Melville & R. Standen, 1903)
Philippines, Balicasag Island
5 mm

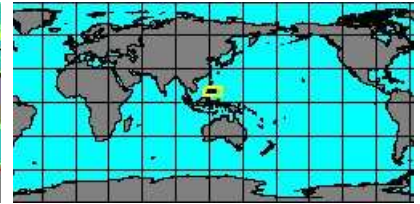

synonyms:

- Epitonium corolla J.C. Melville & R. Standen, 1903

no
IMAGES
available

5272000047
Opalia
coronata

(R.A. Philippi, 1844)

No Georeferenced data available



1802200060
Opalia
crassilabrum

(G.B. II Sowerby, 1844)
East China Sea
6,1 mm



synonyms:

- Epitonium turris A. Féneau, 1943

- Opalia turris A. Féneau, 1943



1802200065
Opalia
crenata

(C. Linnaeus, 1758)
Morocco
10 mm



synonyms:

- Opalia conifera G. Montagu, 1804
- Opalia crenulata L.C. Kiener, 1839

- Opalia crenatus C. Linnaeus, 1758



1802200070
Opalia
crenatoides

P.P. Carpenter, 1864
California, USA
18 mm



synonyms:

- Opalia golschi A.M. Strong, 1930
- Epitonium golschi F.C. Baker, G.D. Hanna & A.M. Strong, 1930

- Opalia insculpta P.P. Carpenter, 1865



1804456925
Opalia
crystallina

(P.P. Carpenter, 1864)
Mexico, Cape San Lucas



synonyms:

- Fenella crystallina P.P. Carpenter, 1864
- Opalia espipta A.M. Strong, 1930

- Opalia espipta F.C. Baker, G.D. Hanna & A.M. Strong, 1930
- Epitonium espiptum F.C. Baker, G.D. Hanna & A.M. Strong, 1930



1804456935
**Opalia
diadema**
(G.B. I Sowerby, 1832)

Ecuador
9 mm



synonyms:

- Epitonium diadema G.B. I Sowerby, 1832



1804459435
**Opalia
dushaneae**
E.F. García, 2004

Vanuatu
15,2 mm

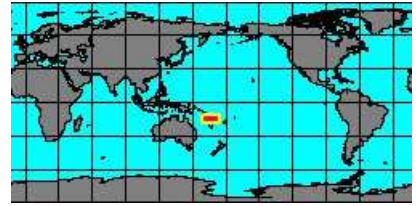

1802200080
**Opalia
eolis**
W.J. Clench & H. Turner, 1950

Honduras
6,9 mm



1804450125
**Opalia
exopleura**
(W.H. Dall, 1917)

Baja California Sur

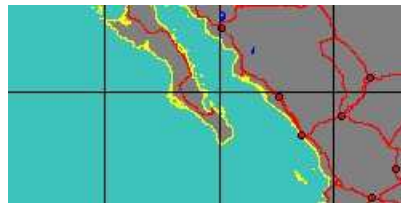

synonyms:

- Acisca exopleura W.H. Dall, 1917



1804459447
**Opalia
felderi**
E.F. García, 2004

New Caledonia, Touho Channel
5,8 mm

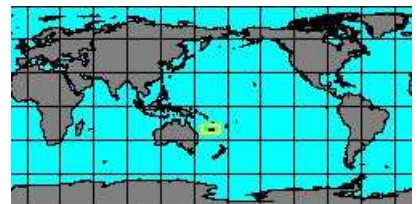
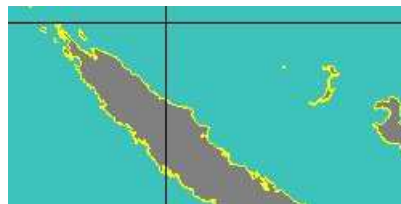

1804456995
**Opalia
fortunata**
P. Bouchet & A. Warén, 1986

Europe

No Georeferenced data available



1802200095
**Opalia
funiculata**
(P.P. Carpenter, 1857)

Panama West
18 mm

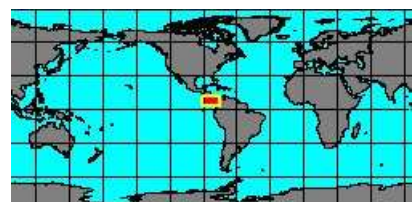

synonyms:

- Opalia crenimarginata W.H. Dall, 1917
- Opalia diadema P.P. Carpenter, 1857
- Epitonium crenimarginatum W.H. Dall, 1917
- Opalia diadema funiculata P.P. Carpenter, 1857



1804457015
**Opalia
gaini**
(M.E.A. de Boury in É. Lamy, 1923)

Cape Verde
11 mm

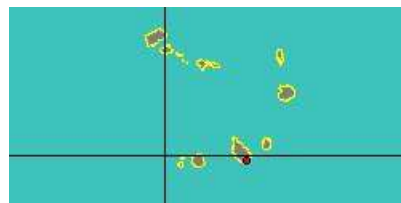

synonyms:

- *Opalia gruveli* M.E.A. de Boury MS



1804457025
**Opalia
garciai**

R.N. Kilburn, 1994
Philippines, Aliguay Island
56 mm



1804457035
**Opalia
gereti**

(M.E.A. de Boury, 1913)

No Georeferenced data available



1802200115
**Opalia
granulosa**

(J.R.C. Quoy & J.P. Gaimard, 1834)
South Australia
26,2 mm

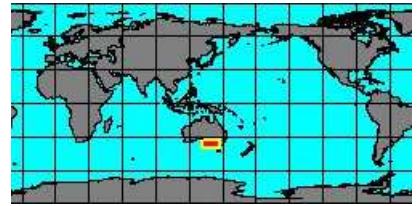
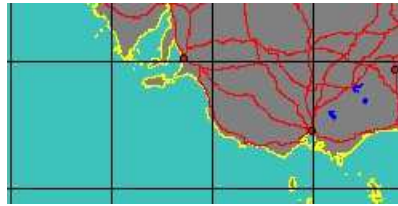

synonyms:

- *Turritella granulosa* J.R.C. Quoy & J.P. Gaimard, 1834
- *Epitonium granulata* G.B. Sowerby in L.A. Reeve, 1873
- *Epitonium granubsa* G.B. Sowerby, 1844
- *Buccinum granubsum* J.R.C. Quoy & J.P. Gaimard, 1834
- *Opalia granulata* L.A. Reeve, 1873
- *Opalia granulosa* G.B. Sowerby, 1844



1804457055
**Opalia
granulosa**

M.E.A. de Boury, 1909

No Georeferenced data available



1802200120
**Opalia
hellenica**

(E. Forbes, 1844)
Italy, Cannizzaro
6 mm

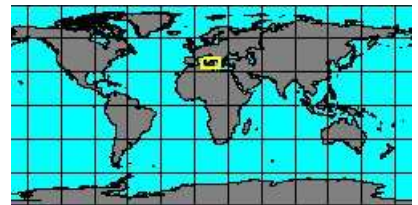

synonyms:

- *Opalia coronata* A. Scacchi, 1844
- *Rissoa coronata* A. Scacchi, 1844
- *Scalaria hellenica montereyensis* M.E.A. de Boury, 1889



1804450975
**Opalia
hidryma**

(J.C. Melvill, 1899)
Pakistan



1802200125
**Opalia
hotessieriana**

(D'Orbigny, 1842)
Angola
13,6 mm



synonyms:

- *Opalia crassicosta* J.E. Gray, 1847
- *Opalia crassicostata* C.B. Adams, 1845
- *Rissoa crassicostata* C.B. Adams, 1845
- *Opalia scaeva* O.A.L. Mörch, 1875
- *Opalia scalva* O.A.L. Mörch, 1875
- *Opalia crassicostata* J.E. Gray, 1847
- *Epitonium crassicostata* G.B. Sowerby, 1844
- *Opalia grossicostata* P. Nyst, 1871
- *Epitonium scaeva* O.A.L. Mörch, 1875



1802200130
**Opalia
 infrequens**
 (C.B. Adams, 1852)
 Mazatlan, Mexico

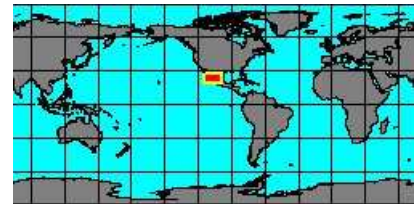
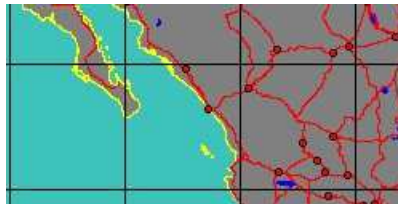

synonyms:

- *Opalia bullata* P.P. Carpenter, 1864
- *Epitonium crosseana* C.M. Tapparone-Canefri, 1876
- *Rissoa infrequens* C.B. Adams, 1852
- *Epitonium ordenanum* H.N. Lowe, 1932
- *Opalia crosseana* C.M. Tapparone-Canefri, 1876
- *Opalia mazatlanica* W.H. Dall, 1908
- *Opalia tremperi* P. Bartsch, 1927



1804459563
**Opalia
 japonica**
 (T.A. Okutani, 1964)
 Japan

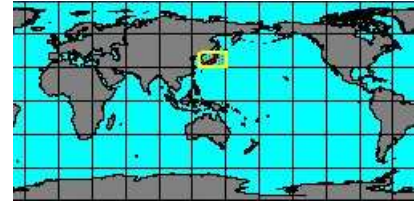
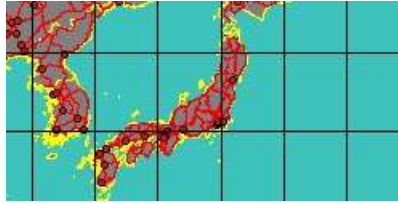

synonyms:

- *Opalia japonica* (T.A. Okutani, 1964)



1802200215
**Opalia
 koskinum**
 (C. Hedley, 1909)
 Queensland

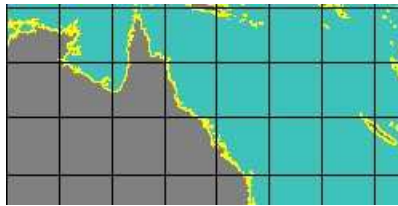

1802200135
**Opalia
 leeana**
 (A.E. Verrill, 1882)
 Massachusetts

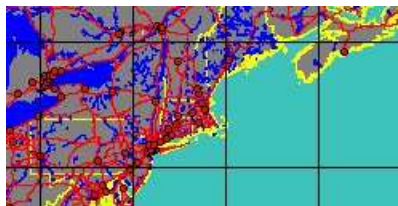

5272000013
**Opalia
 levis**
 T. Nakayama, 2010

No Georeferenced data available



1804459555
**Opalia
 longissima**
 E.F. Garcia, 2004
 New Caledonia, Touho Channel
 3,8 mm

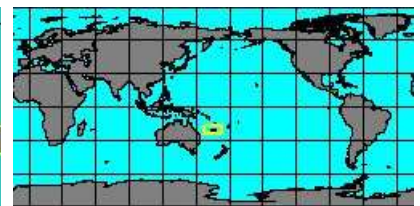
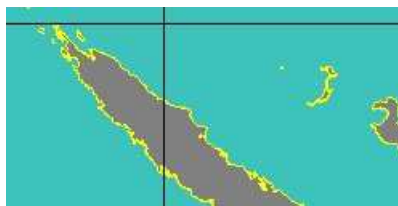

1804451025
**Opalia
 mammosa**
 (J.C. Melville & R. Standen, 1903)
 Red Sea
 12,5 mm



synonyms:

- *Epitonium mammosa* J.C. Melville & R. Standen, 1903



1804457145
**Opalia
 martis**
 (K.H.J. Thiele, 1925)

No Georeferenced data available

synonyms:

- *Epitonium martis* K.H.J. Thiele, 1925



1804457155
**Opalia
matajiroi**
(J.T. Kuroda, 1954)
Japan

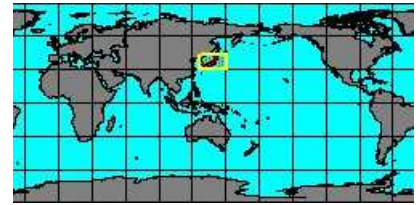
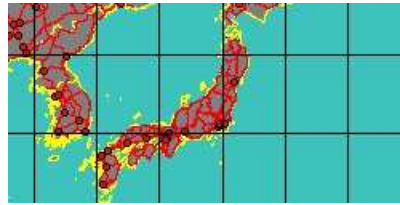

synonyms:

- *Opalia rissinaeformis* M. Yokoyama, 1927
- *Epitonium rissinaeformis* M. Yokoyama, 1927



1802200140
**Opalia
mauritanica**
F.F. Talavera, 1975
Canary Islands
3,5 mm



1804459443
**Opalia
megalodon**
E.F. Garcia, 2004
Coral Sea, Chesterfield Plateau
13,3 mm

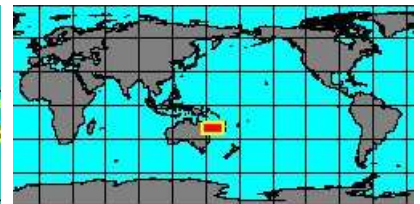
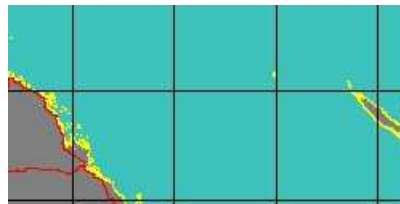

1804457165
**Opalia
methoria**
R.N. Kilburn, 1985
Mozambique
11,7 mm

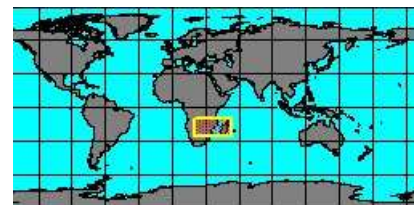
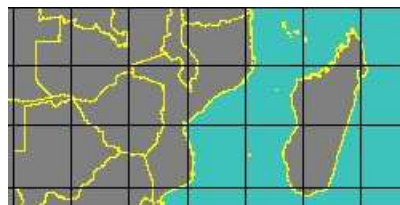

1804457175
**Opalia
mexicana**
W.H. Dall, 1908
Galápagos Islands
17,7 mm



1804457185
**Opalia
minervae**
(K.H.J. Thiele, 1925)

No Georeferenced data available



1802200220
**Opalia
monovaricosa**
(J.T. Kuroda & T. Habe, 1961)
Philippines, Aliguay Island



1802200145
**Opalia
montereyensis**
(W.H. Dall, 1907)
USA, California
27,5 mm



synonyms:

- Epitonium evicta M.E.A. de Boury, 1919
- Opalia evicta M.E.A. de Boury, 1919
- Opalia pluricostata M.E.A. de Boury, 1913
- Opalia pluricostata W.H. Dall, 1917

- Epitonium montereyense W.H. Dall, 1907
- Epitonium pluricostata M.E.A. de Boury, 1913
- Opalia pluricostata M.E.A. de Boury, 1913



1802200155

Opalia morchiana

W.H. Dall, 1889
Canary Islands
5 mm

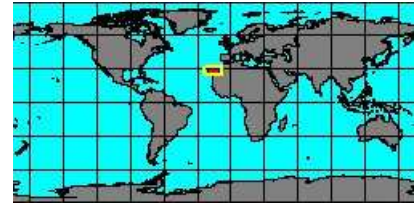

synonyms:

- Opalia barbadosensis M.E.A. de Boury, 1913
- Opalia hellenica morchiana W.H. Dall, 1889
- Opalia pumilio morchiana W.H. Dall, 1889

- Opalia hellenica W.H. Dall, 1889
- Opalia moerchiana W.H. Dall, 1889



1804457225

Opalia mormulaeformis

(H. Masahito, J.T. Kuroda,
& T. Habe, 1971)
Japan

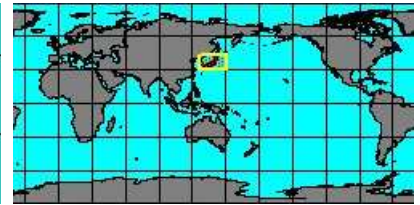
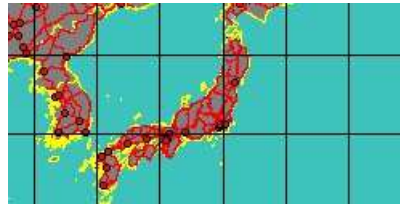

1804459451

Opalia neocaledonica

E.F. Garcia, 2004
New Caledonia
11,5 mm

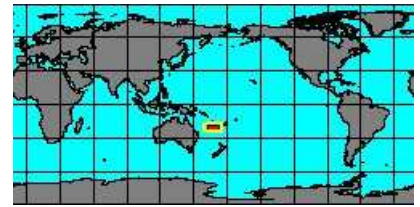

1804460427

Opalia ordenarum

(M. Smith, 1944)

No Georeferenced data available



1804457265

Opalia pacoii

W. Engl, 2002
Canary Islands
4,3 mm



1804459191

Opalia paucisculpta

L. Bozzetti, 2007
Lavanono, Madagascar
8 mm

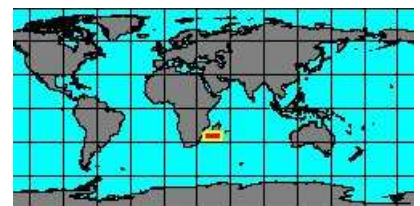

1804457285

Opalia paulula

H. DuShane, 1974

No Georeferenced data available



1804459455

Opalia pseudoescalaris

(J.C. Melvill & R. Standen, 1901)

No Georeferenced data available

synonyms:

- *Rissoina pseudoscalaris* J.C. Melvill & R. Standen, 1901



1802200150
**Opalia
pumilio**
(O.A.L. Mörch, 1875)
Senegal, Dakar
8,9 mm



synonyms:

- *Opalia dunkeri* M.E.A. de Boury, 1889
- *Opalia hellenica nodosocarinata* W.H. Dall, 1889
- *Opalia nodosocarinata* W.H. Dall, 1889
- *Epitonium subvaricosa* O.A.L. Mörch, 1875
- *Epitonium subvaricosa pumilio* O.A.L. Mörch, 1875
- *Opalia eburnea pumilio* O.A.L. Mörch, 1874
- *Opalia linteata* J.S. Schwengel, 1943
- *Opalia semivaricosa* M.E.A. de Boury, 1889
- *Opalia subvaricosa* O.A.L. Mörch, 1875
- *Opalia subvaricosa pumilio* O.A.L. Mörch, 1874



1802200225
**Opalia
punctata**
(K.H.J. Thiele, 1925)

No Georeferenced data available

synonyms:

- *Epitonium punctata* K.H.J. Thiele, 1925



1804459439
**Opalia
pupipunctata**
(M.E.A. de Boury, 1911)
Jeddah, Red Sea
4,5 mm



5272000052
**Opalia
revizee**
Lima & Christoffersen, 2014

No Georeferenced data available



1802200165
**Opalia
sanjuanensis**
(H.N. Lowe, 1932)
Nicaragua



synonyms:

- *Opalia clarkei* A.A. Olsson & M. Smith, 1951
- *Opalia clarki* A.A. Olsson & M. Smith, 1951
- *Epitonium sanjuanense* H.N. Lowe, 1932



1804457325
**Opalia
soror**
N.H. Odhner, 1919

No Georeferenced data available

synonyms:

- *Cirsotrema soror* N.H. Odhner, 1919



1802200170
**Opalia
spongiosa**
P.P. Carpenter, 1864
Costa Rica
12,3 mm



synonyms:

- *Opalia retiporosa* P.P. Carpenter, 1866
- *Epitonium retiporosa* P.P. Carpenter, 1866

no
IMAGES
available

1804457335
Opalia
subcrassa

(B.C. Cotton & F.C. Godfrey, 1938)

Australia

No Georeferenced data available

synonyms:

- Epitonium subcrassa B.C. Cotton & F.C. Godfrey, 1938

no
IMAGES
available

1804457345
Opalia
sumatrensis
(K.H.J. Thiele, 1925)
New Caledonia



no
IMAGES
available

1804451145
Opalia
texta
(E.A. Smith, 1903)
Maldives



1804459459
Opalia
thorsenae
E.F. García, 2004
Indonesia, Kai Island
12 mm

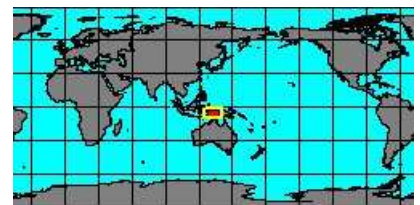

1802200185
Opalia
tortipunctata
M.E.A. de Boury, 1889
Philippines, Aliguay Island
15,2 mm



1804459535
Opalia
turnerae
E.F. García, 2004
New Caledonia, Touho Channel
3,1 mm

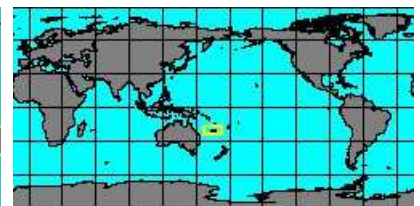
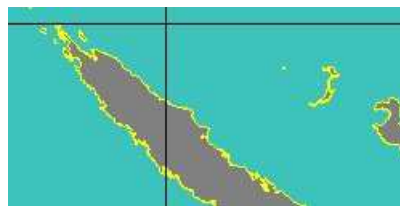

1804459463
Opalia
velumnuptialis
E.F. García, 2004
New Caledonia, Norfolk Ridge
13 mm

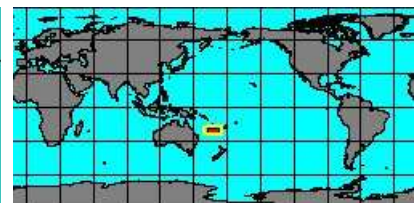

1804459467
Opalia
wareni
E.F. García, 2004
New Caledonia
5,6 mm

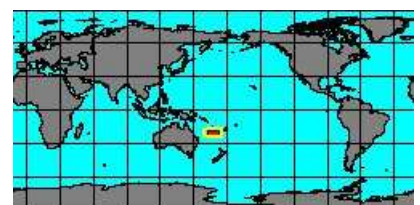

no
IMAGES
available

5272000042
Opalia
wroblewskyi
(O.A.L. Mörch, 1875)

No Georeferenced data available

synonyms:

- *Epitonium borealis* A.A. Gould, 1852

- *Epitonium wroblewskyi* O.A.L. Mörch, 1875

no
IMAGES
available

1802200230
Opalia
zelandica
(H.J. Finlay, 1930)
New Zealand



Genus: *Plastiscala* T. Iredale, 1936 (6 SP, 5 IMG)



1804450345
Plastiscala
analogica
(K.H. Barnard, 1963)
Algoa Bay, South Africa
20 mm

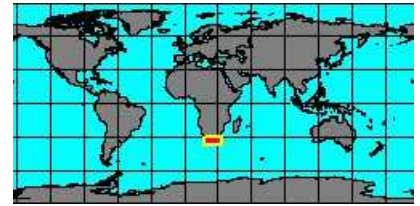

no
IMAGES
available

1804450985
Plastiscala
invalida
(J.C. Verco, 1906)
Australia

No Georeferenced data available

synonyms:

- *Epitonium invalida* J.C. Verco, 1906



1804460599
Plastiscala
magna
(J.H. Gatliff & C.J. Gabriel, 1910)
Green Cape, Australia

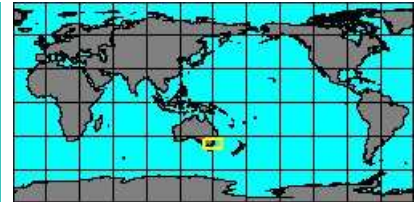

synonyms:

- *Plastiscala lixa* T. Iredale, 1936



1804451035
Plastiscala
morchi
(G.F. Angas, 1871)
Lakes Entrance, Australia



synonyms:

- *Epitonium morchi* G.F. Angas, 1871



5272000019
Plastiscala
morchi
bentha
T. Iredale, 1936
Australia, New South Wales





527200020
**Plastiscala
morchi
profundior**
T. Iredale, 1936
Australia, Sydney

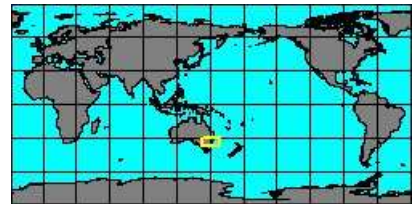

1804451135
**Plastiscala
suturalis**
(R.B. Hinds, 1844)
Japan

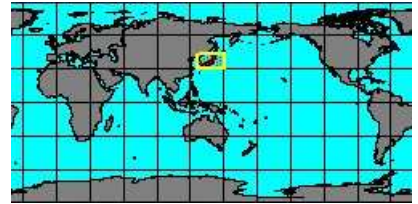
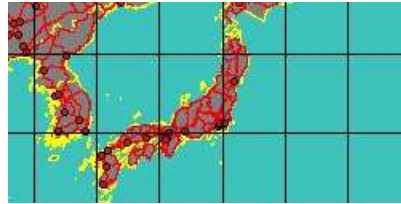

synonyms:

- Epitonium suturalis R.B. Hinds, 1844



1804450795
**Plastiscala
verconis**
(B.C. Cotton, 1938)
Western Australia

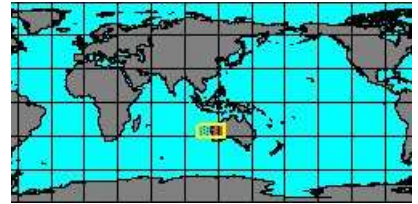

synonyms:

- Epitonium verconis B.C. Cotton, 1938

Genus: Problitora T. Iredale, 1931 (1 SP, 0 IMG)



1380250015
**Problitora
globula**
(G.F. Angas, 1880)
South Australia

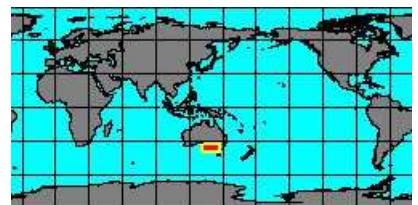

synonyms:

- Problitora globulus G.F. Angas, 1880
- Amauopsis globulus G.F. Angas, 1880

Genus: Rutelliscala R.N. Kilburn, 1985 (syn: Rutelscala - 1 SP, 1 IMG)



1804457845
**Rutelliscala
bombyx**
R.N. Kilburn, 1985
South Africa, Zululand
5,8 mm

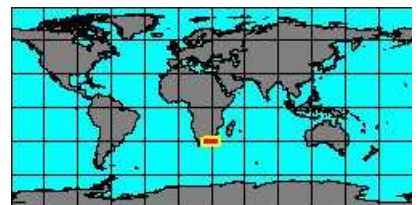

Genus: Variscala M.E.A. de Boury, 1909 (1 SP, 1 IMG)



1800004185
**Variscala
raricostata**
(G.B. II Sowerby, 1844)
Australia, Queensland
22,9 mm

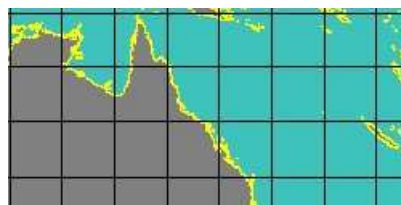

synonyms:

- Epitonium kelea T. Iredale, 1930
- Sclaria raricosta J.B.P.A. Lamarck, 1822

Genus: Alexania E. Strand, 1928 (syn: Alexandria, Habea, Stenacme - 5 SP, 5 IMG)



1804450285
**Alexania
callizona**
(T. Habe, 1961)
Japan

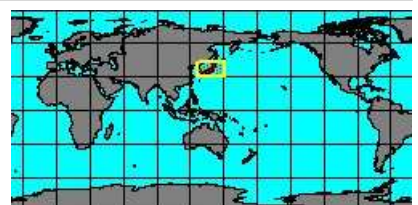
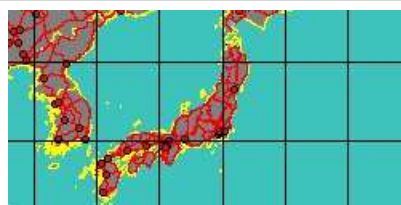



1801200000
**Alexania
floridana**

(H.A. Pilsbry, 1945)
Florida, Palm Beach
5 mm



1801204000
**Alexania
inazawai**

(J.T. Kuroda, 1943)
Wakayama, Japan
5 mm

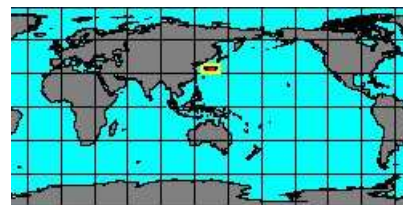

synonyms:

- Alexania moerchi inazawai (J.T. Kuroda, 1943)



1380250025
**Alexania
moerchi**

(A. Adams & G.F. Angas, 1864)
Sydney Harbour, Australia

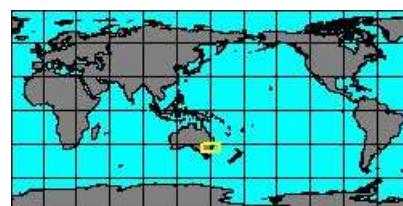

synonyms:

- Amauropsis moerchi A. Adams & G.F. Angas, 1864



1804450295
**Alexania
natalensis**

(J.R. le B. Tomlin, 1926)
Natal, South Africa
3 mm

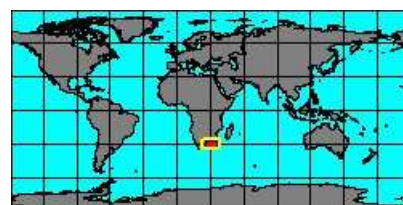

Genus: Boreoscala W. Kobelt, 1902 (syn: Coroniscala - 6 SP, 5 IMG)



1800000070
**Boreoscala
blainei**

(W.J. Clench & H. Turner, 1953)
Florida, Dry Tortugas
21 mm



synonyms:

- Epitonium blainei W.J. Clench & H. Turner, 1953
- Epitonium blaisei K.H. Barnard, 1963
- Boreoscala zeleborei blainei W.J. Clench & H. Turner, 1953
- Epitonium zeleborei W.J. Clench & H. Turner, 1953



1800000220
**Boreoscala
greenlandica**

(G. Perry, 1811)
Alaska
40,8 mm

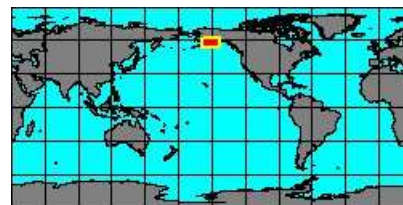
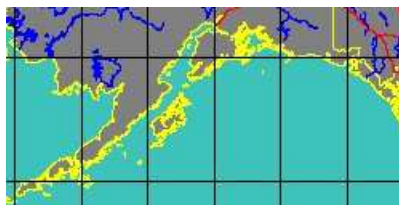

synonyms:

- Epitonium angustior W. Kobelt, 1888
- Turbo clathrus groenlandicus J.H. Chemnitz, 1795
- Epitonium greenlandica G. Perry, 1811
- Epitonium greenlandica angustioris W. Kobelt, 1888
- Boreoscala greenlandica norvegicum W.J. Clench & H. Turner, 1952
- Epitonium greenlandicum G. Perry, 1811
- Epitonium greenlandicum japonicum T. Shikama, 1962
- Epitonium groenlandica H.J. Posselt, 1898
- Boreoscala major W. Kobelt, 1888
- Epitonium planicosta L.C. Kiener, 1838
- Epitonium subulata J.P.Y. Couthouy, 1838
- Epitonium clathrus groenlandicus J.H. Chemnitz, 1795
- Epitonium greenlandica angustior W. Kobelt, 1888
- Epitonium greenlandica major W. Kobelt, 1888
- Epitonium greenlandica ornata W. Kobelt, 1888
- Epitonium greenlandicum crebricostata G.O. Sars, 1878
- Epitonium greenlandicum norvegicum W.J. Clench & H. Turner, 1952
- Epitonium major W. Kobelt, 1888
- Epitonium ornata H.B.S. Friele & J.A. Grieg, 1901
- Boreoscala planicosta L.C. Kiener, 1838
- Boreoscala subulata J.P.Y. Couthouy, 1838



1804459487
**Boreoscala
 greenlandica
 lovenii**
 (A. Adams, 1856)
 Canada, Nova Scotia
 22 mm

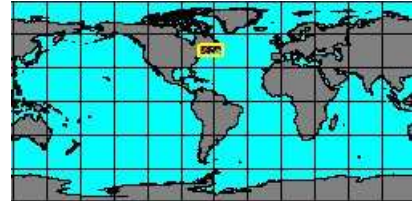
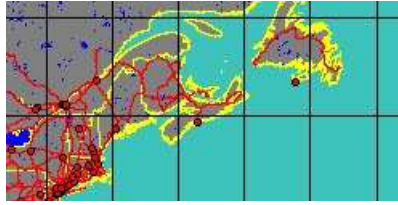

synonyms:

- Epitonium lovenii A. Adams, 1856



1804450555
**Boreoscala
 juanina**
 (N.H. Odhner, 1922)
 Uruguay, La Palma
 23,7 mm

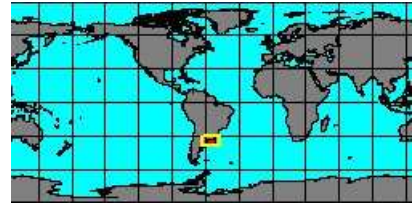

1800004070
**Boreoscala
 ponderosa**
 E.F. Garcia, 2003
 New Caledonia, Lifou
 51,1 mm

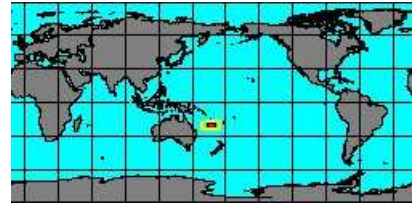

1804455075
**Boreoscala
 rarecostulata**
 A.N. Golikov, 1967

No Georeferenced data available



1804455215
**Boreoscala
 rhytida**
 (W.H. Dall, 1917)
 West America

No Georeferenced data available

synonyms:

- Epitonium rhytidum W.H. Dall, 1917

Genus: Chuniscala K.H.J. Thiele, 1928 (2 SP, 0 IMG)



1804450865
**Chuniscala
 agulhasensis**
 (K.H.J. Thiele, 1925)

No Georeferenced data available



1804450875
**Chuniscala
 rectilamellata**
 R.N. Kilburn, 1985

No Georeferenced data available

Genus: Cingulacirsa S. Higo & Y. Goto, 1993 (1 SP, 0 IMG)



5272000007
**Cingulacirsa
 cingulina**
 J.T. Kuroda, 1946

No Georeferenced data available

Genus: **Claviscala** M.E.A. de Boury, 1909 (9 SP, 7 IMG)



1801854005
Claviscala
kuroharai

J.T. Kuroda in M. Azuma, 1960
Australia, Cape Moreton
21,1 mm

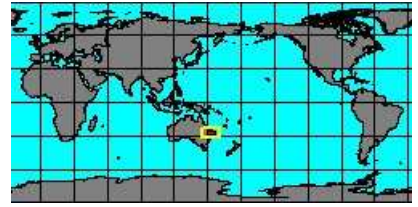
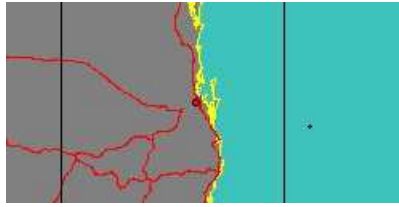

1804451365
Claviscala
midwayensis

T. Habe & S. Kosuge, 1970
Midway Islands
65 mm

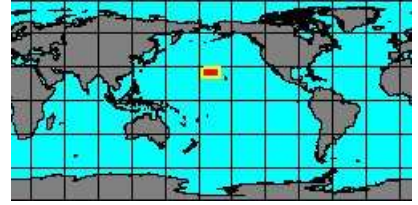
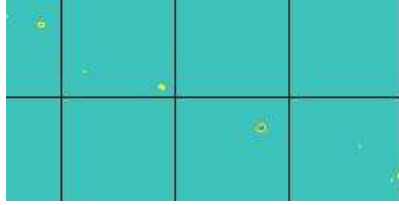

1804459311
Claviscala
nagaii

T. Nakayama, 2000
Philippines, Alguay Island
41,2 mm



1804459315
Claviscala
nodulosa

T. Nakayama, 2000

No Georeferenced data available



1801850000
Claviscala
pellisanserina

E.F. Garcia, 2003
New Caledonia, Isle of Pines
37,7 mm

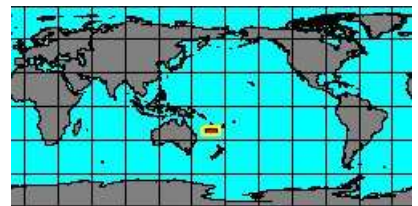

1801850005
Claviscala
richardi

(P. Dautzenberg & M.E.A. de Boury, 1897)
Rockall trough, Ireland
10 mm



synonyms:

● *Claviscala longissima* G. Seguenza, 1879

● *Claviscala torulosa* G.B. Brocchi, 1814



5272000012
Claviscala
subulae

T. Nakayama, 2000

No Georeferenced data available



1804451375
Claviscala
terebralioides

R.N. Kilburn, 1975
Inhaca Island, Mozambique
72 mm

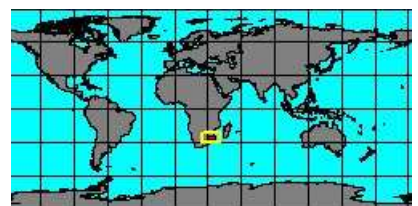

synonyms:

● *Claviscala terebralioides* R.N. Kilburn, 1975

● *Opalia terebralioides* R.N. Kilburn, 1975



1801854010
**Claviscala
 vivienneae**
 E.F. García, 2003
 Indonesia, Tanimbar Islands
 40,3 mm

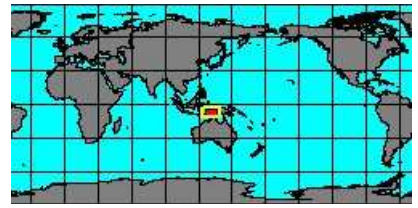
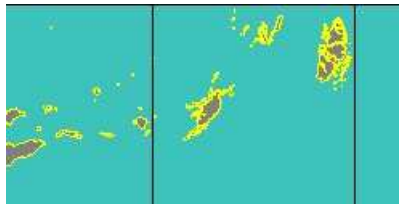

Genus: Couthouyella P. Bartsch, 1909 (2 SP, 1 IMG)



1804450175
**Couthouyella
 menesthoides**
 (P.P. Carpenter, 1864)
 Cape San Lucas, Mexico

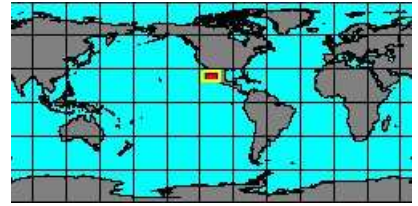
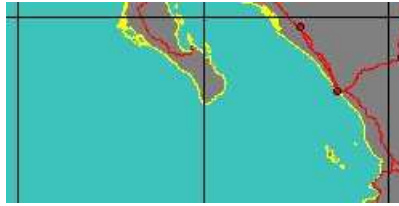

synonyms:

- Couthouyella berryi F.C. Baker, G.D. Hanna & A.M. Strong, 1930
- Acirsa menesthoides P.P. Carpenter, 1864

- Rissoina berryi F.C. Baker, G.D. Hanna & A.M. Strong, 1930



1802950000
**Couthouyella
 striatula**
 (J.P.Y. Couthouy, 1838)
 America

No Georeferenced data available

Genus: Cycloscala W.H. Dall, 1889 (14 SP, 12 IMG)



1801900010
**Cycloscala
 aldeynzeri**
 E.F. García, 2001
 Philippines

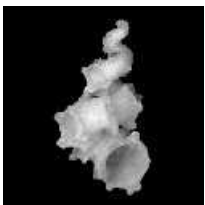
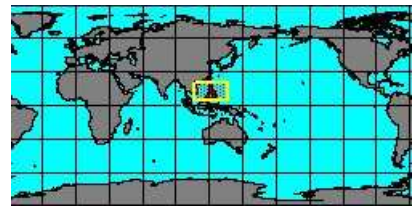

1804451935
**Cycloscala
 armata**
 E.F. García, 2004
 Réunion

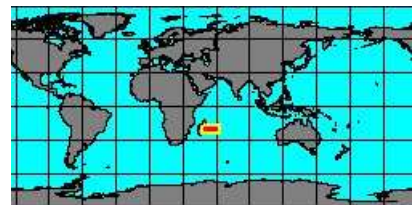
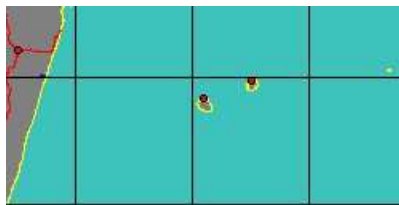

1804459251
**Cycloscala
 crenulata**
 (W.H. Pease, 1867)
 South Africa, Natal
 5,3 mm



synonyms:

- Epitonium anguina F.P. Jousseume, 1912
- Cycloscala anguina F.P. Jousseume, 1912
- Epitonium crenulatum J.T. Kuroda, 1960
- Cycloscala dragonella J.T. Kuroda, 1960
- Cycloscala peaseana P. Nyst, 1871
- Cycloscala pseudohyalina M.E.A. de Boury, MS

- Epitonium crenulata W.H. Pease, 1867
- Epitonium crenulatum dragonella J.T. Kuroda, 1960
- Epitonium peaseana P. Nyst, 1871
- Epitonium pseudohyalina M.E.A. de Boury, MS



1800000160
**Cycloscala
 echinaticosta**
 (D'Orbigny, 1842)
 Venezuela
 11,2 mm

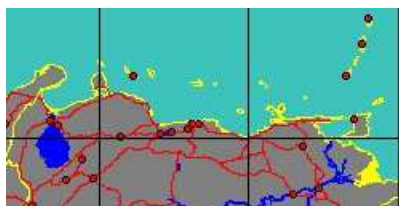

synonyms:

- Cycloscala blandii O.A.L. Mörch, 1875
- Cycloscala dunkeriana W.H. Dall, 1889
- Cycloscala inconstans M.E.A. de Boury, 1913
- Epitonium soluta O.A.L. Mörch, 1875
- Cycloscala volubilis O.A.L. Mörch, 1875

- Epitonium echinaticosta blandii O.A.L. Mörch, 1875
- Cycloscala soluta O.A.L. Mörch, 1875
- Cycloscala vetulum W.P. Woodring, 1928
- Epitonium volubilis O.A.L. Mörch, 1875



1804453205
Cycloscala gazae
 R.N. Kilburn, 1985
 Philippines, Mactan Island
 3,7 mm

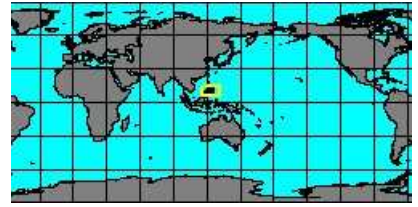
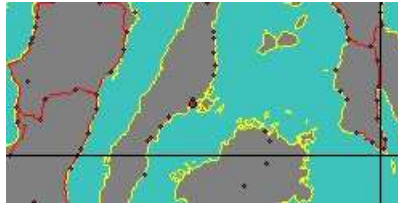

1801900000
Cycloscala hyalina
 (G.B. II Sowerby, 1844)
 Iskenderun gulf, Turkey
 4 mm

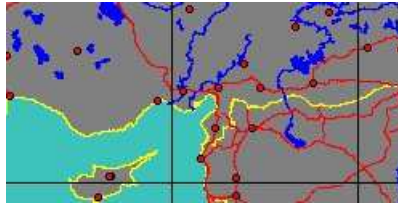

synonyms:

- Cycloscala hyalinum H.A. Pilsbry, 1921
- Cycloscala jacobiscala T. Iredale, 1936

- Cycloscala hyalinum mokuobense H.A. Pilsbry, 1921
- Cycloscala paucilobata M.E.A. de Boury, 1911



1804459279
Cycloscala laxata
 (G.B. II Sowerby, 1844)
 Philippines
 20 mm

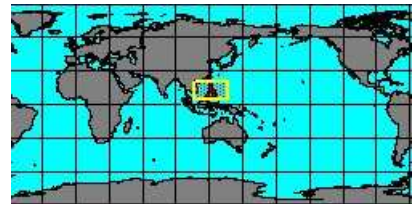

synonyms:

- Epitonium laxata G.B. II Sowerby, 1844



1801900015
Cycloscala laxatoides
 T. Nakayama, 1995
 Japan

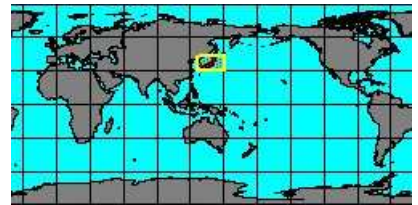

synonyms:

- Eccelseogyra laxatoides J.T. Kuroda in T. Nakayama, 1995
- Epitonium laxatoides T. Nakayama, 1995



1804459307
Cycloscala montrouzieri
 E.F. Garcia, 2004
 New Caledonia



1804460625
Cycloscala parvilobata
 M.E.A. de Boury, MS

No Georeferenced data available

1801900005
Cycloscala revoluta
 (C. Hedley, 1899)
 Hawaii
 3,6 mm



synonyms:

- Cycloscala latedisjuncta M.E.A. de Boury, 1911
- Epitonium latedisjuncta M.E.A. de Boury, 1911
- Epitonium revoluta C. Hedley, 1899

- Epitonium latedisjunctum M.E.A. de Boury, 1911
- Epitonium revolutum C. Hedley, 1899



1804455295
Cycloscala sardellae
 E.F. Garcia, 2004
 Philippines

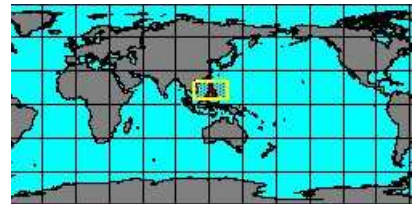

1804455375
Cycloscala semidisjuncta
 (J.G. Jeffreys, 1884)
 Azores

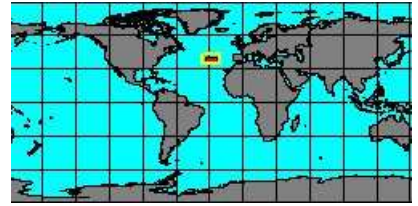
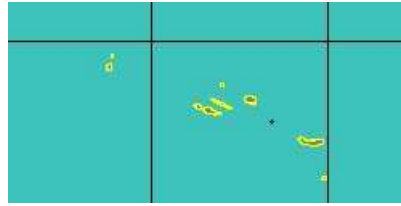

1804459531
Cycloscala spinosa
 T. Nakayama, 2000
 Japan

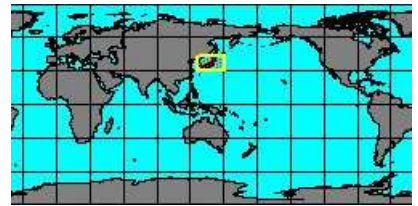

Genus: Cylindriscala M.E.A. de Boury, 1912 (syn: Torquatiscala, Lampropala - 21 SP, 11 IMG)



1802200005
Cylindriscala acus
 (R.B. Watson, 1883)
 Brasil, Cabo Frio
 13 mm



synonyms:

- Epitonium acus paucicostata P. Dautzenberg & M.E.A. de Boury, 1897
- Opala fulgens M.E.A. de Boury, 1909
- Epitonium solidula J.G. Jeffreys in T.A. de M. Monterosato, 1875

- Epitonium acus paucicostata P. Dautzenberg & M.E.A. de Boury, 1897
- Epitonium monterosatoi M.E.A. de Boury, 1890



1804451775
Cylindriscala aequatorialis
 (K.H.J. Thiele, 1925)

No Georeferenced data available

synonyms:

- Epitonium aequatorialis K.H.J. Thiele, 1925



1802200010
Cylindriscala andrewsii
 (A.E. Verrill, 1882)
 Brasil, Rio Grande
 13 mm



1804456785
Cylindriscala aurantia
 P. Bouchet & A. Warén, 1986
 Azores
 19,1 mm

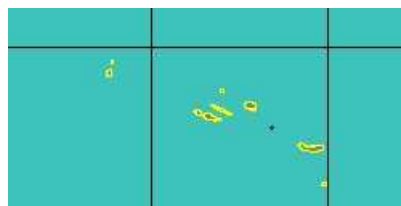

1804452725
Cylindriscala distincta
 (E.A. Smith, 1891)
 Nowra, Australia

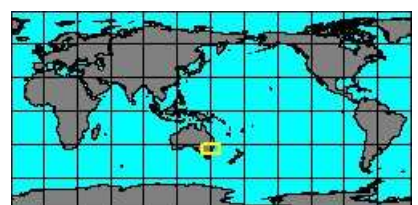

synonyms:

- *Cylindriscala discintum* E.A. Smith, 1891

- *Epitonium distincta* E.A. Smith, 1891



1804456585
***Cylindriscala
enamelis***

(J.T. Kuroda in T. Nakayama, 1995)

East China Sea
20 mm

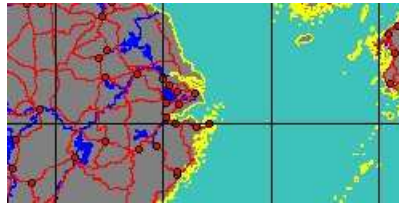

synonyms:

- *Cylindriscala enamelis* A. Matsukuma, T.A. Okutani & T. Habe, 1991



1804457085
***Cylindriscala
guernei***

(P. Dautzenberg & M.E.A. de Boury, 1897)

Europe

No Georeferenced data available



1804459283
***Cylindriscala
humerosa***

(M.M. Schepman, 1909)

New Caledonia
15 mm

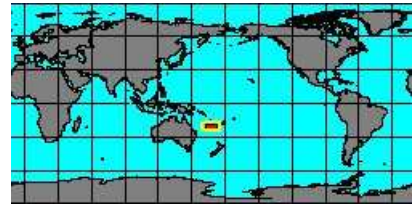

synonyms:

- *Epitonium humerosa* M.M. Schepman, 1909



1804457115
***Cylindriscala
jeffreysi***

(G.W. Tryon, 1887)

Europe

No Georeferenced data available

synonyms:

- *Opalia grimaldi* P. Dautzenberg & M.E.A. de Boury, 1897

- *Opalia tenera* J.G. Jeffreys, 1884



1804453935
***Cylindriscala
lirulata***

(K.H.J. Thiele, 1925)

No Georeferenced data available

synonyms:

- *Epitonium lirulata* K.H.J. Thiele, 1925



1804454275
***Cylindriscala
mirifica***

(P. Fischer in H. Filhol, 1886)

Europe

No Georeferenced data available



1804459211
***Cylindriscala
nitida***

(J.T. Kuroda & K. Itô, 1961)

Japan, Kochi
13 mm

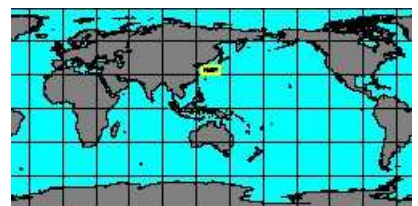

no
IMAGES
available

1804454635
Cylindriscala
orientalis
(K.H.J. Thiele, 1925)

No Georeferenced data available

synonyms:

- *Epitonium orientalis* K.H.J. Thiele, 1925



1804457275
Cylindriscala
paradoxa
E.F. García, 2003
Philippines, Mindoro
27,8 mm

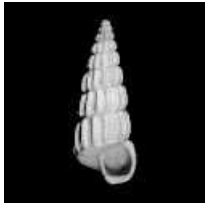
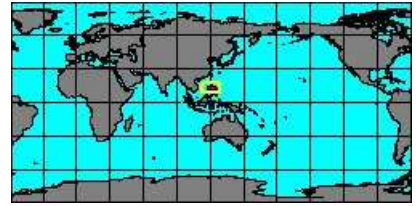

1804459319
Cylindriscala
rosenbergi
E.F. García, 2005
Louisiana, USA
16 mm

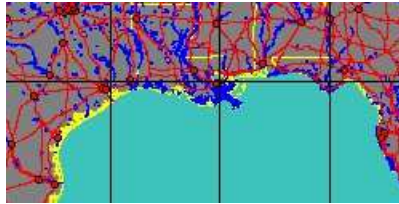

no
IMAGES
available

1804457315
Cylindriscala
sibogae
(M.M. Schepman, 1909)

No Georeferenced data available



1801854000
Cylindriscala
solar
(T. Nakayama, 1995)
Taiwan, Turtle Island
50,4 mm



1804457355
Cylindriscala
thalassae
P. Bouchet & A. Warén, 1986
France, Bretagne
15,9 mm



no
IMAGES
available

1802200180
Cylindriscala
tortilis
(R.B. Watson, 1883)
America

No Georeferenced data available

synonyms:

- *Epitonium tortilis* R.B. Watson, 1883



1804459235
Cylindriscala
turrita
(T. Nakayama, 1995)
Japan, Aichi

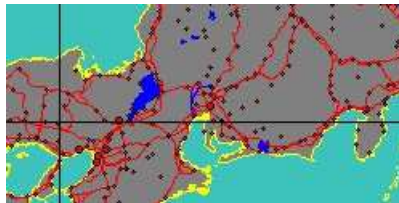

no
IMAGES
available

1804457435
Cylindriscala
vicina

(P. Dautzenberg & M.E.A. de Boury, 1897)

Europe

No Georeferenced data available

Genus: Depressiscala M.E.A. de Boury, 1909 (2 SP, 2 IMG)



1802000000
Depressiscala
nautlae

(O.A.L. Mörch, 1875)

Florida

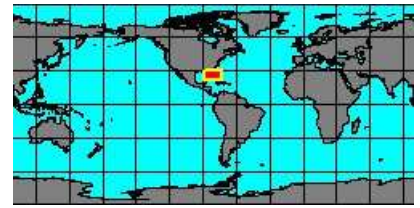
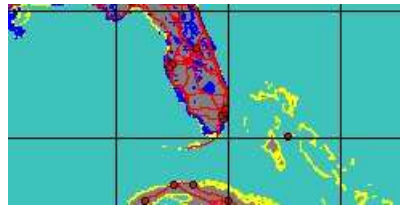

synonyms:

- Epitonium nautlae O.A.L. Mörch, 1875
- Depressiscala scipio W.H. Dall, 1889

- Depressiscala teres K.J. Bush, 1885



1802000005
Depressiscala
nitidella

(W.H. Dall, 1889)

North Carolina, USA
20 mm



Genus: Epidendrium E. Gittenberger, 2005 (4 SP, 4 IMG)



1804459175
Epidendrium
aureum

E. Gittenberger & A. Gittenberger, 2005

Philippines, Himuquitan Island
6 mm

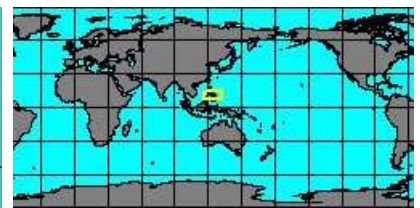
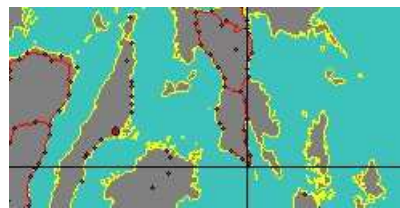

1800000065
Epidendrium
billeanum

(H. DuShane & T. Bratcher, 1965)

Philippines, Himuquitan Island
12 mm

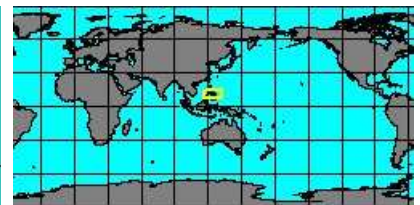
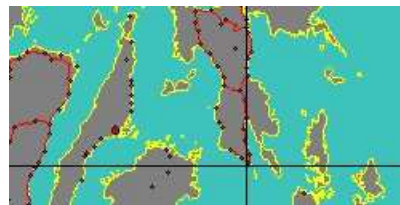

synonyms:

- Epitonium billeanum H. DuShane & T. Bratcher, 1965
- Epitonium billeanum H. DuShane & T. Bratcher, 1965

- Amaea billeana H. DuShane & T. Bratcher, 1965



1800000145
Epidendrium
dendrophyllae

(P. Bouchet & A. Warén, 1986)

Alboran Sea
9 mm



synonyms:

- Epidendrium dendrophyllae P. Bouchet & A. Warén, 1986



1804459179
Epidendrium
sordidum

E. Gittenberger & A. Gittenberger, 2005

Philippines, Himuquitan Island
10,5 mm

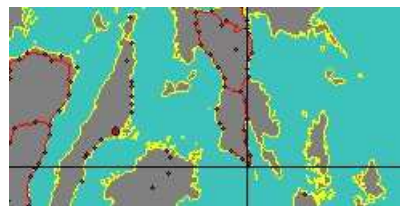

Genus: Epifungium E. Gittenberger, 2005 (12 SP, 5 IMG)

no
IMAGES
available

1804459323
Epifungium
adgranulosa

E. Gittenberger & A. Gittenberger, 2005

No Georeferenced data available

no
IMAGES
available

1804459327
Epifungium
adgravis

E. Gittenberger & A. Gittenberger, 2005

No Georeferenced data available

no
IMAGES
available

1804459331
Epifungium
adscabra

E. Gittenberger & A. Gittenberger, 2005

No Georeferenced data available

synonyms:

- *Epifungium abscabra* E. Gittenberger, 2005



1804459335
Epifungium
hartogi

E. Gittenberger, 2003

Thailand

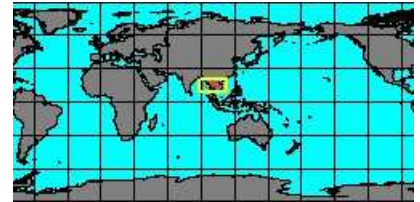
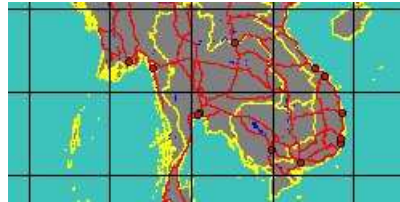

synonyms:

- *Epitonium hartogi* E. Gittenberger, 2003

no
IMAGES
available

1800004135
Epifungium
hoeksemai

(E. Gittenberger & J. Goud, 2000)

No Georeferenced data available



1800004145
Epifungium
lochi

(E. Gittenberger & J. Goud, 2000)

Australia, Lizard Island

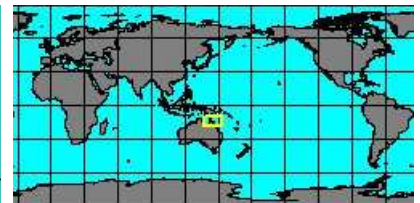

no
IMAGES
available

1804459339
Epifungium
marki

E. Gittenberger & A. Gittenberger, 2005

No Georeferenced data available

no
IMAGES
available

1804459343
Epifungium
nielsi

E. Gittenberger & A. Gittenberger, 2005

No Georeferenced data available

no
IMAGES
available

1804459347
Epifungium
pseudolochi

E. Gittenberger & A. Gittenberger, 2005

No Georeferenced data available



1804459351
Epifungium
pseudotwilae

E. Gittenberger & A. Gittenberger, 2005

Maldives
13 mm

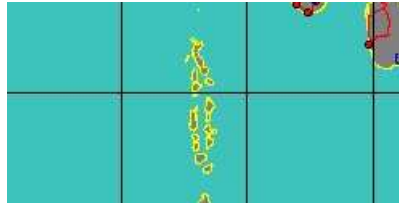

5272000017
Epifungium
twilae

(E. Gittenberger & J. Goud, 2000)

Australia, Lizard Island

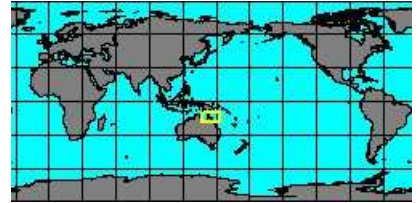
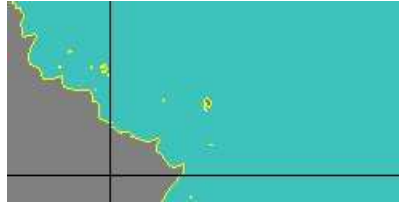

1804456225
Epifungium
ulu

(H.A. Pilsbry, 1921)

Hawaii
12,6 mm

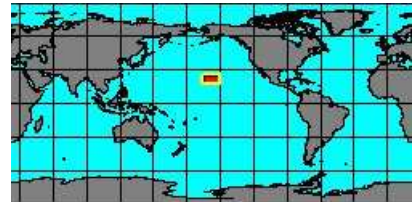

Genus: Gregorioiscala A.E.M. Cossmann, 1912 (syn: Briade, Gregorioiscala - 15 SP, 12 IMG)



1804457485
Gregorioiscala
annectens

(A.W.B. Powell, 1951)

Falkland Islands

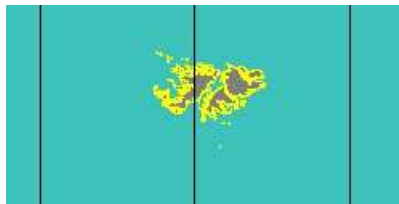

synonyms:

● *Papuliscala annectens* A.W.B. Powell, 1951

● *Acirsa annectens* A.W.B. Powell, 1951



1804459411
Gregorioiscala
barazeri

E.F. García, 2004

Norfolk Ridge, New Caledonia
13,9 mm



1804459415
Gregorioiscala
crosnieri

E.F. García, 2004

Vanuatu
30 mm



1804452955
Gregorioiscala
exfoliata

P. Bouchet & A. Warén, 1986

Gulf of Gascogne
15,4 mm





1804459419
Gregorioiscala
fredericqae

E.F. García, 2004

Réunion
4,8 mm

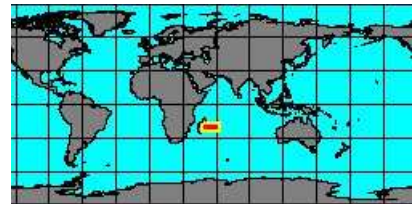
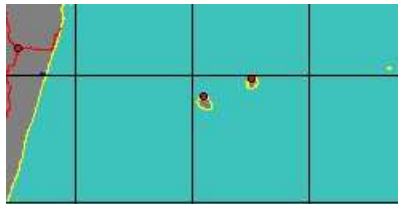

1804459239
Gregorioiscala
japonica

(H. Masahito & T. Habe, 1976)

Japan

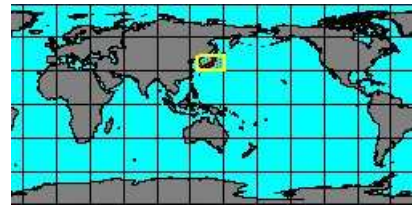
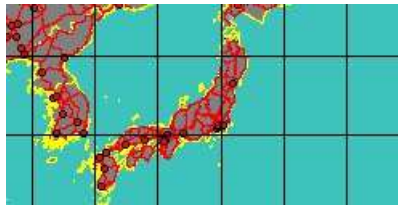

1804459423
Gregorioiscala
levismaculosa

E.F. García, 2004

New Caledonia, Grand Passage
19,7 mm

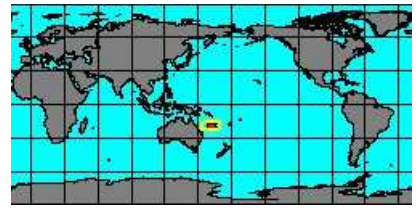

1802050015
Gregorioiscala
nevillei

E.F. García, 2003

Madagascar, Diego Suarez
46 mm

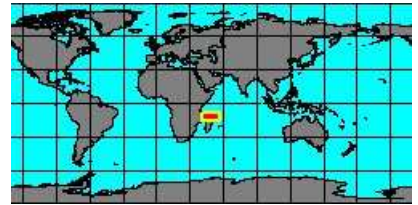
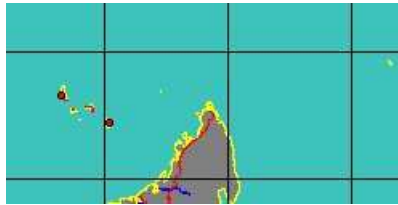

1804454445
Gregorioiscala
nierstraszi

(M.M. Schepman, 1909)

New Caledonia



synonyms:

● Epitonium nierstraszi M.M. Schepman, 1909

● Gregorioiscala nierstraszi (M.M. Schepman, 1909)



1804458965
Gregorioiscala
pachya

(É.A.A. Locard, 1897)

Golfe de Tunis
11 mm



5272000051
Gregorioiscala
pimentai

Lima & Christoffersen, 2014

No Georeferenced data available



1802050000
Gregorioiscala
sarsii

(W. Kobelt, 1903)

Rockal trough, Ireland
9 mm

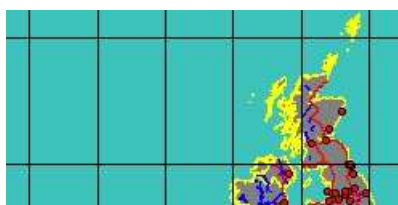

synonyms:

● Scalaria varicosa G.O. Sars, 1878



1802050005
Gregorioiscala transkeiana
 (R.N. Kilburn, 1985)
 South Africa, Agulhas Bank
 16 mm

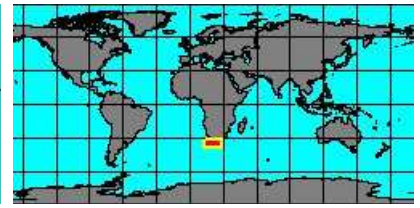

synonyms:

- *Compressiscula transkeiana* R.N. Kilburn, 1985



1804456235
Gregorioiscala unilateralis
 (E.C. Von Martens, 1902)

No Georeferenced data available



1804459427
Gregorioiscala xanthotaenia
 E.F. García, 2004
 Fiji Islands
 4,8 mm



Genus: Kurodacirsa H. Masahito & T. Habe, 1975 (2 SP, 2 IMG)



1804459431
Kurodacirsa glans
 T. Nakayama, 2000
 Japan, Wakayama
 4 mm

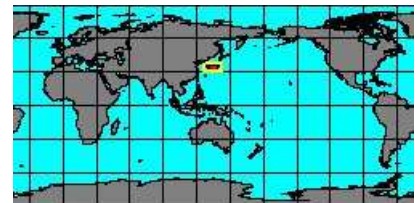

1803450000
Kurodacirsa lotus
 H. Masahito & T. Habe, 1975
 Philippines, Aliguay Island
 24 mm

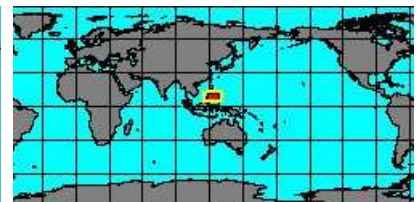

Genus: Minabescala T. Nakayama, 1994 (1 SP, 1 IMG)



1800004030
Minabescala littorinoides
 T. Nakayama, 1994
 Japan

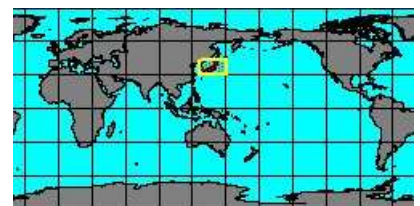
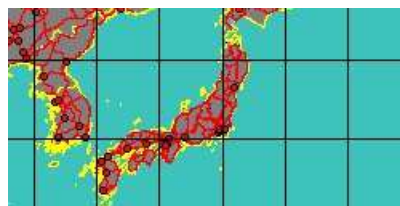

Genus: Obstopalia T. Iredale, 1936 (1 SP, 0 IMG)



1230054354
Obstopalia varicosa
 R.N. Kilburn, 1985

No Georeferenced data available

Genus: Peripta P. Bouchet & A. Warén, 1986 (4 SP, 3 IMG)



1800000350
**Periapta
pandion**

(W.J. Clench & H. Turner, 1952)
Marthas Vineyard, Massachusetts

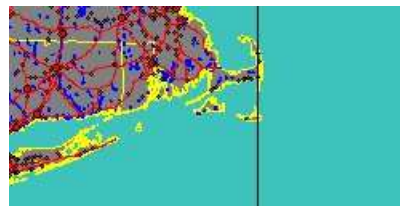

synonyms:

- *Periapta gracilis* A.E. Verrill, 1880

- *Periapta pandion* W.J. Clench & H. Turner, 1952



1804450605
**Periapta
polygyrella**

(P. Fischer in É.A.A. Locard, 1897)
Taiwan, Pratas Island
56,5 mm

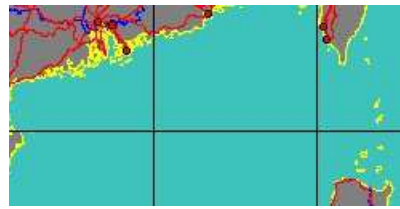

synonyms:

- *Periapta luxus* T.A. Okutani, 1964



1804459391
**Periapta
siapnoi**

(H. DuShane, 1977)

No Georeferenced data available



1804457775
**Periapta
weili**

E.F. Garcia, 2003
New Caledonia, Bassin des Loyauté
49,5 mm

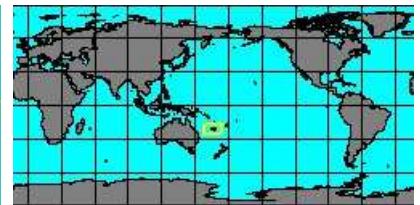

Genus: Punctiscala M.E.A. de Boury, 1891 (3 SP, 2 IMG)



1802450000
**Punctiscala
cerigottana**

(R. Sturany, 1896)
Terracina, Italy
15,7 mm



synonyms:

- *Punctiscala asperum* R.B. Watson, 1897



1804452485
**Punctiscala
costigera**

(K.H.J. Thiele, 1925)

No Georeferenced data available

synonyms:

- *Epitonium costigera* K.H.J. Thiele, 1925



1802200190
**Punctiscala
watsoni**

(M.E.A. de Boury, 1911)
California, San Diego
15 mm



synonyms:

- *Opala funiculata* R.B. Watson, 1883
- *Epitonium funiculata* R.B. Watson, 1883
- *Cylindriscala watsoni* M.E.A. de Boury, 1911

- *Epitonium watsoni* M.E.A. de Boury, 1911

Genus: Sthenorytis T.A. Conrad, 1862 (syn: *Pseudostenorytis*, *Pseudostenorytis*, *Stenorhyscala*, *Stenorhytis*, *Stenorhytis*, *Stenorhytis* - 3 SP, 3 IMG)

no
IMAGES
available

1804457965
Sthenorytis
dianae

(R.B. Hinds, 1844)

West America

No Georeferenced data available

synonyms:

- Epitonium dianae R.B. Hinds, 1844
- Sthenorytis hertleini A.A. Olsson, 1964
- Epitonium paradisi L.G. Hertlein & A.M. Strong, 1951

- Sthenorytis paradisi L.G. Hertlein & A.M. Strong, 1951



1802650000
Sthenorytis
pernobilis

(P. Fischer & A.C. Bernardi, 1857)

Fort Myers, Florida
39 mm



synonyms:

- Sthenorytis amabilis P. Fischer & A.C. Bernardi, 1857
- Sthenorytis cubana P. Bartsch, 1940
- Sthenorytis hendersoni P. Bartsch, 1940

- Sthenorytis epae P. Bartsch, 1940



1804459511
Sthenorytis
pernobilis
belaurita

(W.H. Dall, 1889)

Barbados
39 mm



synonyms:

- Epitonium belaurita W.H. Dall, 1889



1804458005
Sthenorytis
turbina

(W.H. Dall, 1908)

Ecuador
41 mm



synonyms:

- Sthenorytis toroense W.H. Dall, 1912

- Epitonium turbinum W.H. Dall, 1908

Genus: Surrepifungium E. Gittenberger, 2005 (4 SP, 4 IMG)



1800004160
Surrepifungium
costulatum

(L.C. Kiener, 1839)

Thailand, Phuket
40,2 mm



synonyms:

- Epitonium costulata L.C. Kiener, 1839



1800004140
Surrepifungium
ingridae

(E. Gittenberger & J. Goud, 2000)

Pabu
25 mm

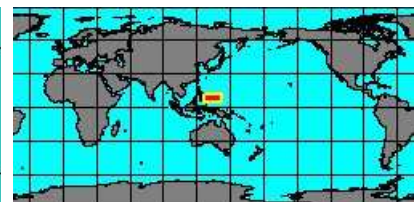

1804459483
Surrepifungium
oliverioi

A. Bonfitto & B. Sabelli, 2001

Thailand
18 mm

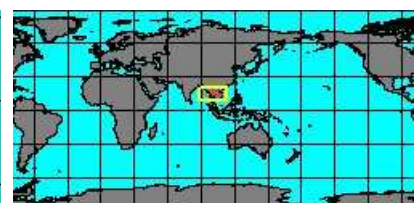
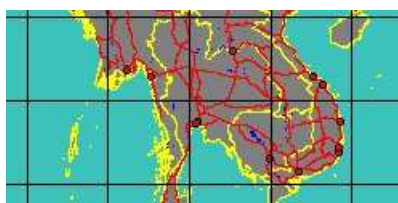

synonyms:

- Epitonium oliverioi A. Bonfitto & B. Sabelli, 2001



1804459147
Surrepifungium
patamakanthini

E. Gittenberger & A. Gittenberger, 2005

Phuket, Thailand
38,4 mm

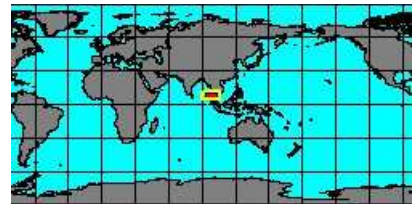
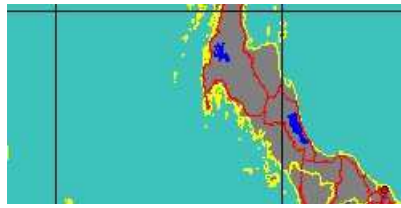

Genus: Tasmalira W.H. Dall, 1956 (1 SP, 1 IMG)



1804460559
Tasmalira
vitrea

(H.H. Suter, 1908)
New Zealand, Wellington

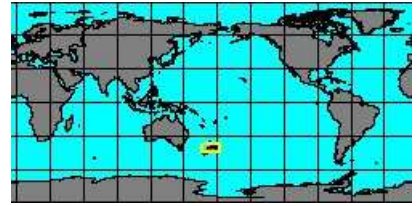
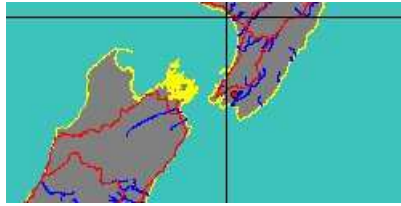

synonyms:

- *Tasmalira wellingtonensis* R.K. Dell, 1956

Family: EPITONIIDAE

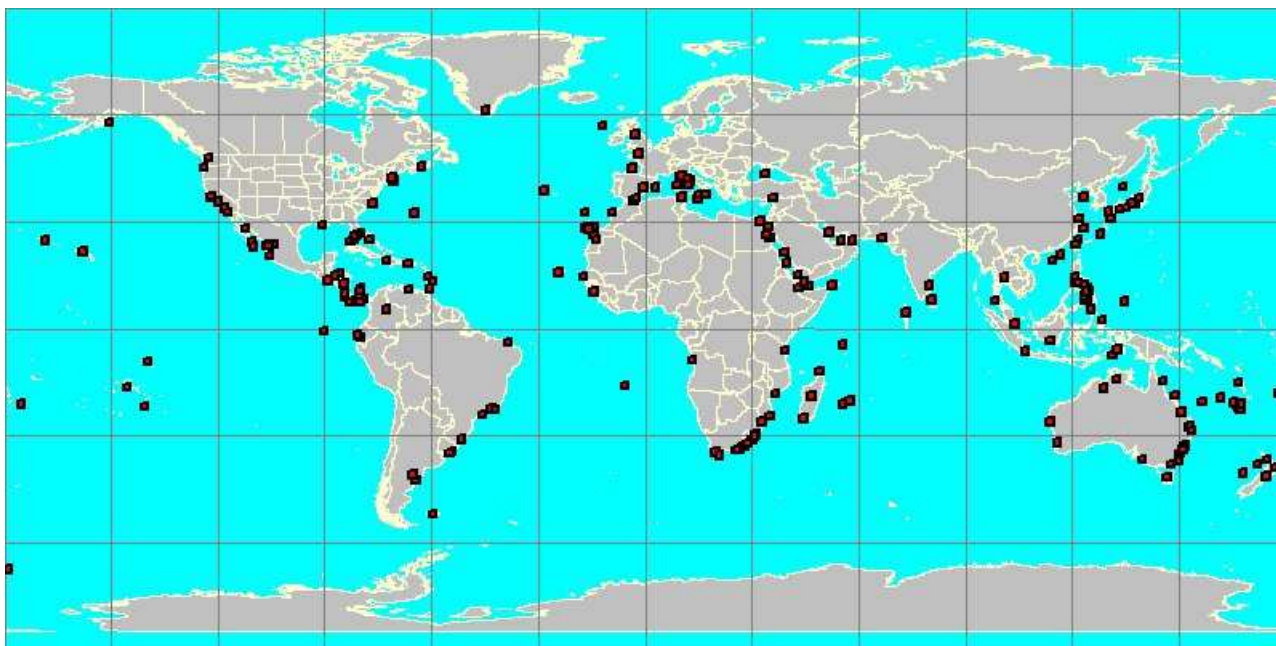

red squares show where each species has been georeferenced

each square has a size of 2 degrees

an interactive version of this image can be accessed at
<http://www.bagniliggia.it/WMSD/FamilyMap/EPITONIIDAEmap.htm>

please note that this is not the complete coverage of this family
the Data Base is not exhaustive and only one specimen per species has been georeferenced

this map is only the graphic summary of the WMSDB Data Base up to now

the total number of georeferenced species in this map is: 593 from a total of 737